

Taylor University

Pillars at Taylor University

Season Announcements

Theatre

1985

Taylor Theatre 85/86

Taylor University

Follow this and additional works at: <https://pillars.taylor.edu/season-announcement>



Part of the [Higher Education Commons](#), and the [Theatre and Performance Studies Commons](#)

Recommended Citation

Taylor University, "Taylor Theatre 85/86" (1985). *Season Announcements*. 6.
<https://pillars.taylor.edu/season-announcement/6>

This Book is brought to you for free and open access by the Theatre at Pillars at Taylor University. It has been accepted for inclusion in Season Announcements by an authorized administrator of Pillars at Taylor University. For more information, please contact pillars@taylor.edu.

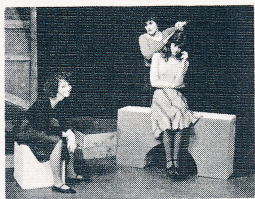

SOMEBODY STOLE MY STUFF 84/85

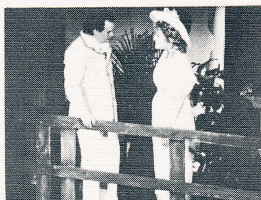

THE MUSIC MAN 84/85

TAYLOR HEATRE

85/86

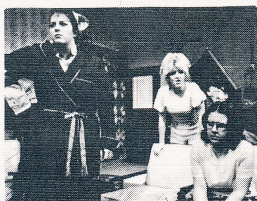

MARIGOLDS 84/85

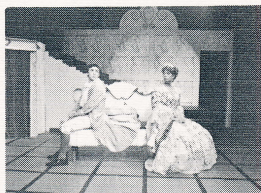

THE RIVALS 84/85

I NEVER SANG FOR MY FATHER

October 24-26 31-November 2

With rare sympathy and power, Robert Anderson portrays the alienation between a father and his son

May 1-3, 8-10

Joseph Kesselring's

Arsenic and Old Lace

Sparkling elderberry wine, bodies in the cellar and family skeletons all humorously combine to produce chaos in the midst of domestic tranquility

Little
Theatre
8:15 p.m.

Selected
Works

... And What a Time It Was.

December 5,6,7

*A multimedia
Scenario of the Sixties*

Shakespeare's

A Midsummer Night's Dream

February 20-22 27-March 1

There's comic confusion in the enchanted forest when Puck's magic potion creates a mixup of lovers and midsummer madness in this lively comic fantasy

Directors, Drs. Oliver F. Hubbard and Jessica W. Rousselow

PURCHASING TICKETS

The Taylor Box Office (located in the Communication Arts Department) will be open from 1:00 to 5:00 p.m. weekdays beginning one week prior to each production. Tickets may also be reserved by calling 998-5289 during that time. *Reservations must be paid for by 5:00 p.m. the day of the performance and must be picked up at the door by 8:00 p.m. performance evenings.* A self-addressed, stamped envelope should be included with payment if tickets are to be mailed off-campus.



GENERAL PUBLIC TICKET PRICES

| | |
|---------------------|--------|
| Adult | \$3.00 |
| Student | \$2.50 |
| Children (under 12) | \$2.00 |
| Senior Citizen | \$2.00 |
| Group (ten or more) | \$2.00 |



TAYLOR ID CARDHOLDER TICKET PRICES

| | |
|-------------------------------|--------|
| Adult | \$2.00 |
| Student | \$2.00 |
| Children (under 12) | \$1.00 |
| Alumni or Faculty/Staff Guest | \$2.00 |



REFUNDS AND EXCHANGES

No refunds or exchanges will be permitted after 5:00 p.m. the day of a performance. *Reservations that have not been paid for by 5:00 p.m. or not picked up by 8:00 p.m. the day of the performance will be released for sale.* All empty seats will be sold regardless of tickets outstanding. If you know you will be late, please call the Box Office and make special arrangements.

Taylor Theatre
Communication Arts Department
Taylor University
Upland, IN 46989