

Western Kentucky University

TopSCHOLAR®

WKU Archives Records

WKU Archives

2013

UA61/3 Health Sciences Complex: Nursing & Physical Therapy

WKU Health & Human Services

Follow this and additional works at: https://digitalcommons.wku.edu/dlsc_ua_records



Part of the [Architectural Engineering Commons](#), [Construction Engineering Commons](#), [Health and Medical Administration Commons](#), [Higher Education Administration Commons](#), [Mass Communication Commons](#), and the [Public Relations and Advertising Commons](#)

This Report is brought to you for free and open access by TopSCHOLAR®. It has been accepted for inclusion in WKU Archives Records by an authorized administrator of TopSCHOLAR®. For more information, please contact topscholar@wku.edu.



HEALTH SCIENCES COMPLEX

NURSING & PHYSICAL THERAPY

700 First Avenue • Bowling Green, KY 42101

THE MEDICAL CENTER WKU HEALTH SCIENCES COMPLEX

The Medical Center-WKU Health Sciences Complex, a 73,471-square-foot, three-story facility, was built on the campus of The Medical Center at Bowling Green at a cost of \$15.6 million. In support of WKU, The Medical Center and its parent company, Commonwealth Health Corp., constructed the new facility to house the University's Nursing and Physical Therapy programs and to provide educational space for the hospital.

The Complex addresses much-needed space for WKU to expand its Nursing program and doubles the number of students from 40 to 80 students per semester who can enroll in the Bachelor of Science in Nursing (BSN) program. By 2014, there will be 320 BSN students.

Eighty percent of the facility is used by WKU to accommodate assembly, training, classroom, and business functions. The remaining 20 percent will be used by The Medical Center for an auditorium and bed labs for clinical training.

The facility is located at 700 First Ave., on the edge of the hospital's campus that borders U.S. 31W-Bypass. The complex was completed prior to the start of the 2013 fall semester at WKU.



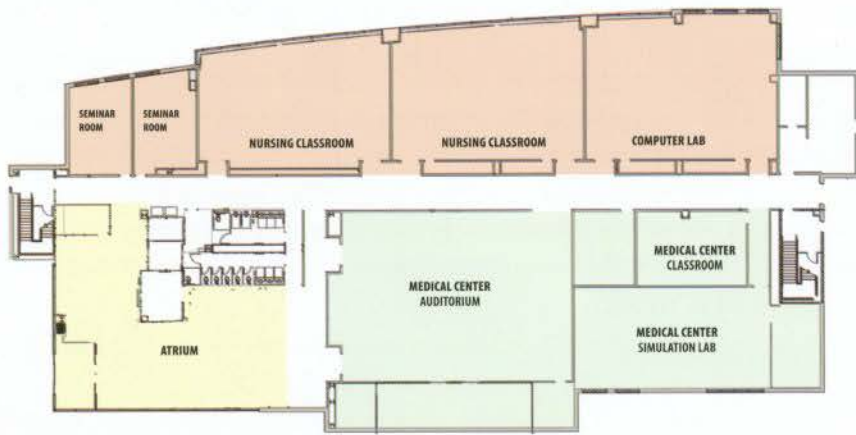

State of the art FACILITY



Nursing Classrooms

Two theater-style classrooms, located on the first floor of the facility, feature comfortable seating for 135 students. Large whiteboards and technology-ready screens aid in student instruction.

Seminar Rooms

Seminar rooms are available for graduate courses in the Doctor of Nursing Practice and Doctor of Physical Therapy programs. These rooms are spacious and can accommodate up to 20 individuals and can also be used for smaller meetings. Each seminar room is equipped with state-of-the-art audio visual equipment including video conferencing capabilities.

Atrium

With inviting seating, large windows, and vending area, the first-floor atrium serves as the point of entry for the new state-of-the-art facility. This area is the location for the interactive Donor Wall of Honor, which recognizes all donors who commit \$1,000 or more to the project.

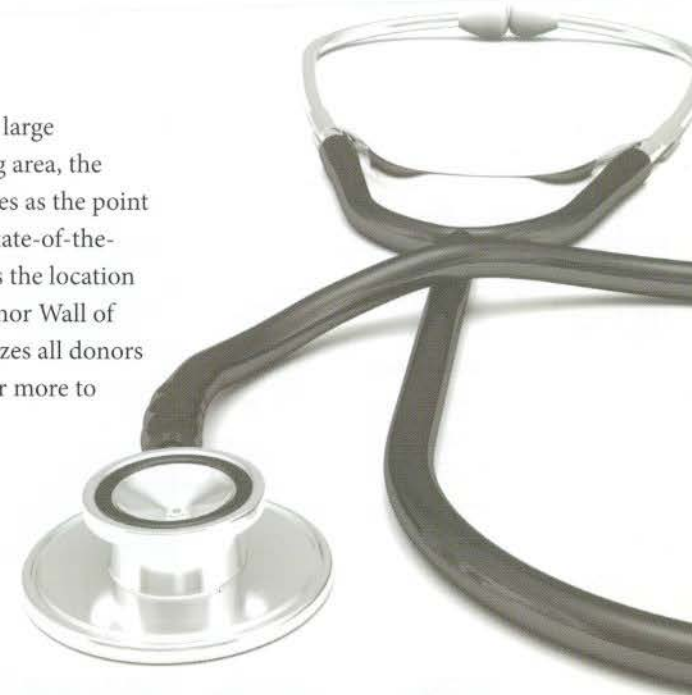

Computer Laboratory

This 90-seat computer laboratory features computerized testing services to allow students to take both classroom and pre- National Council Licensure Examination (NCLEX) practice exams in the same type of environment they will eventually experience during their NCLEX exam. In addition, the room can be set as a computer training area to allow instructors to demonstrate use of

electronic medical records and other software students will need to use during their nursing program. Finally, this is the only computer lab available for both Nursing and Physical Therapy students in the building. The lab is open for students to use the computers whenever it is not scheduled for a test or class use.

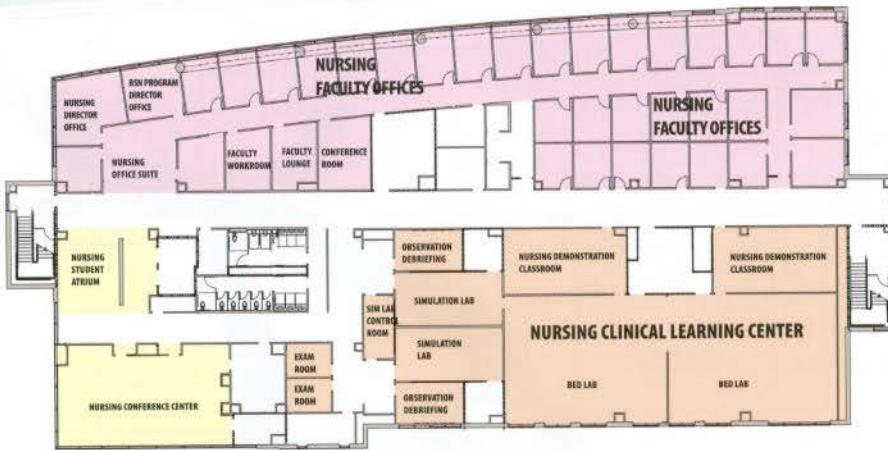

an area for

POTENTIAL

Nursing Office Suite and Faculty Offices

The Nursing Office Suite houses the reception area for visitors, students and potential nursing students, as well as the receptionist's station for all of the Nursing Programs. It also contains the offices for the Director of the WKU School of Nursing and the Nursing Office Coordinator. Additional individual offices for program coordinators, graduate students, faculty, and professional staff are also located on the second floor. A Faculty/Staff Lounge allows employees on the second floor to have a private break area. Complete with refrigerator, microwave, television, and other amenities, the lounge serves as a comfortable room for meals and other breaks. A workroom houses copying, storage, and project spaces.

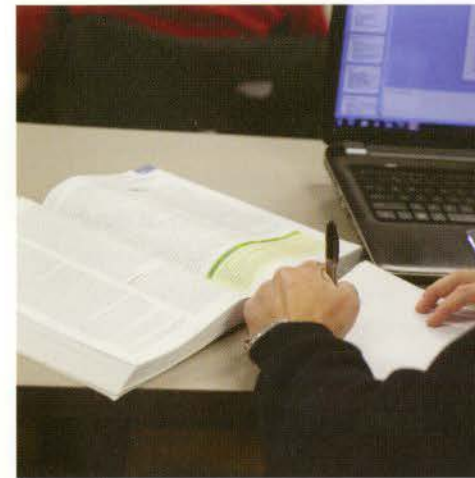

Nursing Student Atrium

Nursing students spend most of their days within the Health Sciences building, therefore, quiet space for small study groups and private reading is important. The Nursing Student Atrium allows students to have a private break area between classes. This area also includes an Internet bar, which allows visitors to the facility an opportunity to connect to the Internet.

nursing students

program coordinators | graduate students | faculty | professional staff

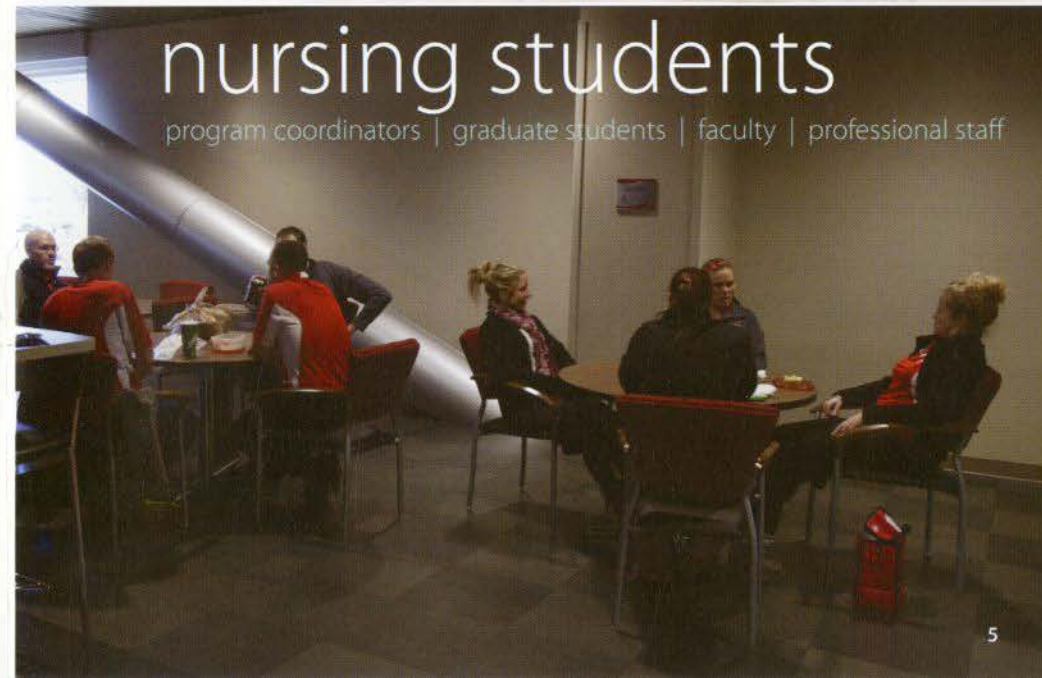

inviting spaces

Nursing Clinical Learning Center

This large area is the key hands-on laboratory learning space for all Nursing students. This four-room suite features two identical nursing clinical labs, complete with hospital-style beds, headwalls and equipment, and human models for training nursing students. Bedside computerized medical records are incorporated, which allow students to chart their nursing activities just as they would in a hospital setting. In addition, two attached skills classrooms provide space to allow

students to review videos or computer-assisted learning modules of specific skills prior to hands-on practice in the learning laboratory.

Simulation Learning Laboratories

Each of these two specialized spaces contain a three-bed Intensive Care Unit set up (Adult/Pediatric ICU, High-Risk Birth and High-Risk Neonatal), as well as the associated equipment needed for each simulation. High-Definition "SimMan" human simulators allow students to actually

respond to emergency situations in a safe and controlled environment. The SimMan can be pre-programed to simulate critical health scenarios such as heart attack, stroke, and breech delivery. Instructors and the simulation technicians can create their own scenarios to train students in areas that are requested for specific clinical responders. This three-room suite features the clinical simulation room, plus a shared computer control room and an observation room for the rest of the class to observe the students who are being trained/tested in the simulation room. This is one of the most high-tech areas within the new

nursing educational spaces. Because of the large number of Nursing students at WKU, two identical simulation learning labs are available.

Nursing Conference Center

The Nursing Conference Center features a central brick fireplace and wide windows that offer a lovely view of the large Commonwealth Health Corporation medical campus. With an attached catering kitchenette, the Center provides an inviting space for luncheons, receptions, guest speakers, and lectures.



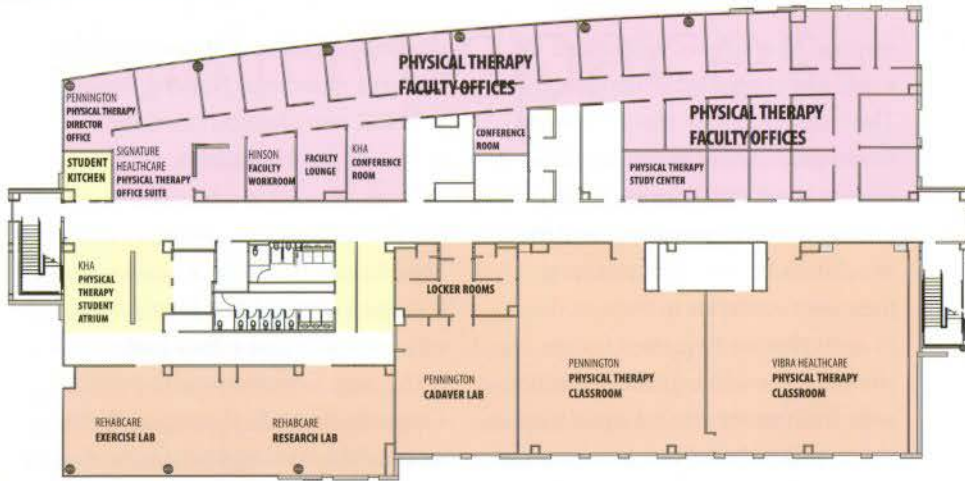

Physical Therapy Instructional Wing

The Pennington and Vibra Healthcare multipurpose classrooms each provide more than 2,000 square feet of educational spaces for Physical Therapy students. These third-floor classrooms include versatile “trainer tables” that will serve as students’ desks during lectures and as treatment tables during laboratory experiences. The classrooms have additional treatment cubicles in the back of each room, along with treatment tables and other physical therapy equipment.



Physical Therapy Reception Suite and Office Areas

The Signature Healthcare Physical Therapy Suite houses the reception area for visitors, students, and potential students, as well as the receptionist’s station and a study center. It contains the offices for the Director of Physical Therapy and Academic Coordinator of Clinical Education. Additional offices for coordinators, graduate students, faculty, and professional staff are

located on the third floor. A faculty/ staff lounge allows employees on the third floor to have a private break area. Complete with refrigerator, microwave, television, and other amenities, the lounge serves as a comfortable space for meals and other breaks. The Julie Harris Hinson Faculty Workroom houses copying, storage, and project spaces.

Physical



THERAPY

Physical Therapy Student Atrium and Kitchenette

As most of the Physical Therapy students’ time is spent in the classrooms, the Kentucky Hospital Association Physical Therapy Student Atrium and Kitchenette allows students to have a private break area between classes. Complete with refrigerator, microwave, and other amenities, the lounge serves as a comfortable space for meals and other breaks.

Cadaver Lab

The 1,000-square-foot Pennington Cadaver Lab houses a controlled air supply system with eight downdraft cadaver tanks for human cadaver dissection. These are special local exhaust tanks that have a dedicated negative ventilation system/exhaust

to limit exposure and effectively remove odors away from students who are working on the cadavers. The Pennington Cadaver Lab includes a mounted overhead camera system that allows the projection of cadaver images to the four monitors within the Cadaver Lab or to either of the adjacent Physical Therapy Classrooms.

Physical Therapy Exercise/Research Lab

The Rehabcare Exercise/Research Lab includes two adjoining 1,000-square-foot laboratories with rubberized sport flooring. The state-of-the-art design includes a moveable wall between the rooms to allow both rooms to be used simultaneously. Within the research area, a recessed force plate pit can accommodate up to six force plates, a Balance Master computerized balance and proprioception assessment

machine, metabolic carts to measure oxygen consumption during exercises, and a video motion analysis system. This area includes various exercise equipment common in physical therapy practice, such as treadmills, stationary bikes, upper extremity cycling ergometers, elliptical machines, parallel bars, and treatment tables. These areas are used for instructional purposes and for research studies.



Donor Wall of Honor

\$10,000 and above
 Julie Harris Hinson
 Kentucky Hospital Association
 Tom and Portia Pennington
 RehabCare
 Signature HealthCare
 Vibra Healthcare

\$1,000 - \$9,999

Paul, Cathy and Caitlyn Abell
 Mary P. Bennett, Director, WKU
 School of Nursing
 Drs. John and Donna Blackburn
 Maire and Dr. Ray Blankenship
 Drs. John A. and Ellen W. Bonaguro
 Laurie and Michael G. Branstetter
 Dr. Thad E. and Kay Erwin Connolly
 In Memory of Wanda Culbert
 Marilyn A. Dubree

Dr. M. Susan Jones
 Shirley and Michael Jones
 Eric and Danita Kelley
 Renee and Patrick Kilgore
 Sherry and Michael Lovan
 Eve Main

Dr. Kurt Richard Neely
 In Memory of Lisa Proctor
 Virginia C. Proza
 Dr. Beverly Siegrist
 Dr. Lynette S. Smith
 Kent and Michele Tedder
 Jennifer and Julian W. Tyler IV

Inge and Dr. Harvey Wallmann
 Women and Children's Clinic, PSC



Make your mark.

We are offering alumni and friends of WKU a unique once-in-a-lifetime opportunity to make your mark on this important facility through a gift to support the project. A variety of naming opportunities are available and all gifts of \$1,000 or more will be recognized on the interactive Donor Wall of Honor in the complex. This is truly a grassroots effort in which all alumni and friends can participate.

For more information on naming opportunities within the WKU Health Sciences Complex, please contact Ron Wilson at 270-745-8727 or ron.wilson@wku.edu.

3 easy ways to Give...

1 INTERNET
www.alumni.wku.edu/hscgift

2 CALL
 1-888-WKU-ALUM (958-2586)

3 MAIL
 WKU FOUNDATION

HEALTH SCIENCES COMPLEX

NURSING & PHYSICAL THERAPY

Make a payment anytime online at www.alumni.wku.edu/hscgift. If mailing, please send to:
 WKU Foundation • 292 Alumni Avenue, Suite 305 • Bowling Green, KY 42101-1016

Donor Wall Gift

- | | |
|--|--|
| <input type="checkbox"/> \$1,000 <input type="checkbox"/> Pay in full
INSTALLMENT OPTIONS
<input type="checkbox"/> \$200 year/5 years
<input type="checkbox"/> \$17 month/5 years* | <input type="checkbox"/> \$2,500 <input type="checkbox"/> Pay in full
INSTALLMENT OPTIONS
<input type="checkbox"/> \$500 year/5 years
<input type="checkbox"/> \$42 month/5 years* |
| <input type="checkbox"/> \$5,000 <input type="checkbox"/> Pay in full
INSTALLMENT OPTIONS
<input type="checkbox"/> \$1,000 year/5 years
<input type="checkbox"/> \$84 month/5 years* | <input type="checkbox"/> \$10,000+
NAMING OPPORTUNITIES
<input type="checkbox"/> Please contact me regarding naming opportunities in the Health Sciences Complex. |

*Automatic Credit/Debit/EFT only

Other \$ _____ Total Enclosed \$ _____

NAME _____ GRAD YEAR _____
 ADDRESS _____
 CITY _____ ST _____ ZIP _____
 PHONE _____ EMAIL _____

Method of Payment

My gift is eligible to be matched by my employer
 Please include your company's matching gift form - www.matchinggifts.com/wku

One-Time Gift

- Check (Payable to WKU Foundation)
 Credit Card / Debit Card (Fill in card information below)

Recurring Gift

- Electronic Funds Transfer (EFT) - Beginning date: _____ / 15 / _____
 Please include a voided check. Withdrawals made on the 15th of each month.
 Credit Card / Debit Card (Fill in card information below)

- Visa American Express MasterCard Discover

NAME ON CARD _____
 CARD NUMBER _____ V-CODE _____
 SIGNATURE _____ EXP. DATE _____

D7893



HEALTH SCIENCES COMPLEX

NURSING & PHYSICAL THERAPY

700 First Avenue • Bowling Green, KY 42101