



This work is licensed under a Creative Commons Attribution 3.0 License.

Monograph

[urn:lsid:zoobank.org:pub:B234C53F-BB56-4F3D-B400-F214E19DCF90](https://zoobank.org/pub:B234C53F-BB56-4F3D-B400-F214E19DCF90)

Revision of the Oriental species of the genus *Sphegina* Meigen, 1822 (Diptera: Syrphidae)

Jeroen VAN STEENIS^{1,*}, Heikki HIPPA² & Valeri A. MUTIN³

¹ Research Associate, Naturalis Biodiversity Center, Leiden; Hof der Toekomst 48,
3823 HX Amersfoort, the Netherlands.

² Zoological Museum, Biodiversity Unit, FI-20014 University of Turku, Finland.

³ Amur State University of Humanities and Pedagogy, Komsomolsk-na-Amure, 681000, Russia.

* Corresponding author: jvansteenis@syrphidaeintrees.com

² Email: heikki.hippa@gmail.com

³ Email: valerimutin@mail.ru

¹ [urn:lsid:zoobank.org:author:C7F0D01C-B182-4B93-AF73-E4154367B535](https://zoobank.org/author:C7F0D01C-B182-4B93-AF73-E4154367B535)

² [urn:lsid:zoobank.org:author:546524AD-3BD1-4830-842F-EEEE7DF4799B](https://zoobank.org/author:546524AD-3BD1-4830-842F-EEEE7DF4799B)

³ [urn:lsid:zoobank.org:author:625E0F27-4538-417D-9155-6141947F04EA](https://zoobank.org/author:625E0F27-4538-417D-9155-6141947F04EA)

Table of contents

Abstract	3
Keywords	4
Introduction	4
Material and methods	5
Defining the boundaries of the Oriental region	5
Taxonomic description	5
Repositories	6
Results	7
Key to the oriental species of <i>Sphegina</i>	7
The oriental species of <i>Sphegina</i>	17
<i>Sphegina (Sphegina) abbreviata</i> sp. nov.	17
<i>Sphegina (Sphegina) angustata</i> sp. nov.	20
<i>Sphegina (Sphegina) guptai</i> Mutin, 1998	23
<i>Sphegina (Sphegina) kumaoniensis</i> Mutin, 1998	26
<i>Sphegina (Sphegina) quadriseta</i> Huo & Ren, 2006	26
<i>Sphegina (Sphegina) uncinata</i> Hippa, van Steenis & Mutin, 2015	27
<i>Sphegina (Asiosphegina) achaeta</i> Hippa, van Steenis & Mutin, 2015	27
<i>Sphegina (Asiosphegina) adusta</i> Hippa, van Steenis & Mutin, 2015	29
<i>Sphegina (Asiosphegina) albolobata</i> sp. nov.	29
<i>Sphegina (Asiosphegina) amamiensis</i> Shiraki, 1968	31
<i>Sphegina (Asiosphegina) amplistylus</i> sp. nov.	32
<i>Sphegina (Asiosphegina) apicalis</i> Shiraki, 1930	34

<i>Sphegina (Asiosphegina) asciiformis</i> Brunetti, 1915	38
<i>Sphegina (Asiosphegina) atricolor</i> Hippha, van Steenis & Mutin, 2015	39
<i>Sphegina (Asiosphegina) atrimanus</i> sp. nov.	39
<i>Sphegina (Asiosphegina) bidens</i> Hippha, van Steenis & Mutin, 2015	43
<i>Sphegina (Asiosphegina) bifida</i> sp. nov.	43
<i>Sphegina (Asiosphegina) bilobata</i> Hippha, van Steenis & Mutin, 2015	45
<i>Sphegina (Asiosphegina) bispinosa</i> Brunetti, 1915	45
<i>Sphegina (Asiosphegina) bracon</i> sp. nov.	49
<i>Sphegina (Asiosphegina) brevipilis</i> sp. nov.	52
<i>Sphegina (Asiosphegina) carinata</i> Hippha, van Steenis & Mutin, 2015	55
<i>Sphegina (Asiosphegina) cerina</i> Hippha, van Steenis & Mutin, 2015	55
<i>Sphegina (Asiosphegina) clavigera</i> sp. nov.	55
<i>Sphegina (Asiosphegina) collicola</i> sp. nov.	58
<i>Sphegina (Asiosphegina) crassispina</i> Hippha, van Steenis & Mutin, 2015	61
<i>Sphegina (Asiosphegina) crinita</i> sp. nov.	61
<i>Sphegina (Asiosphegina) crucivena</i> Hippha, van Steenis & Mutin, 2015	67
<i>Sphegina (Asiosphegina) culex</i> Hippha, van Steenis & Mutin, 2015	67
<i>Sphegina (Asiosphegina) cultrigera</i> Hippha, van Steenis & Mutin, 2015	68
<i>Sphegina (Asiosphegina) dentata</i> sp. nov.	68
<i>Sphegina (Asiosphegina) distincta</i> sp. nov.	70
<i>Sphegina (Asiosphegina) ensifera</i> Hippha, van Steenis & Mutin, 2015	71
<i>Sphegina (Asiosphegina) exilipes</i> sp. nov.	72
<i>Sphegina (Asiosphegina) falcata</i> Hippha, van Steenis & Mutin, 2015	74
<i>Sphegina (Asiosphegina) farinosa</i> sp. nov.	75
<i>Sphegina (Asiosphegina) fimbriata</i> sp. nov.	77
<i>Sphegina (Asiosphegina) forceps</i> Hippha, van Steenis & Mutin, 2015	78
<i>Sphegina (Asiosphegina) forficata</i> Hippha, van Steenis & Mutin, 2015	79
<i>Sphegina (Asiosphegina) furcillata</i> sp. nov.	80
<i>Sphegina (Asiosphegina) furva</i> Hippha, van Steenis & Mutin, 2015	83
<i>Sphegina (Asiosphegina) ghatsi</i> sp. nov.	83
<i>Sphegina (Asiosphegina) gigantea</i> sp. nov.	85
<i>Sphegina (Asiosphegina) gigas</i> Hippha, van Steenis & Mutin, 2015	88
<i>Sphegina (Asiosphegina) granditarsis</i> sp. nov.	88
<i>Sphegina (Asiosphegina) hamulata</i> sp. nov.	91
<i>Sphegina (Asiosphegina) hansonii</i> Thompson, 1966	93
<i>Sphegina (Asiosphegina) hauseri</i> sp. nov.	96
<i>Sphegina (Asiosphegina) incretonigra</i> sp. nov.	99
<i>Sphegina (Asiosphegina) index</i> Hippha, van Steenis & Mutin, 2015	102
<i>Sphegina (Asiosphegina) inflata</i> sp. nov.	103
<i>Sphegina (Asiosphegina) inventum</i> sp. nov.	106
<i>Sphegina (Asiosphegina) javana</i> de Meijere, 1914	109
<i>Sphegina (Asiosphegina) karnataka</i> sp. nov.	111
<i>Sphegina (Asiosphegina) licina</i> sp. nov.	114
<i>Sphegina (Asiosphegina) lobulata</i> sp. nov.	118
<i>Sphegina (Asiosphegina) lucida</i> sp. nov.	121
<i>Sphegina (Asiosphegina) malaisei</i> Hippha, van Steenis & Mutin, 2015	124
<i>Sphegina (Asiosphegina) minuta</i> Hippha, van Steenis & Mutin, 2015	125
<i>Sphegina (Asiosphegina) mirifica</i> Hippha, van Steenis & Mutin, 2015	125
<i>Sphegina (Asiosphegina) nasuta</i> Hippha, van Steenis & Mutin, 2015	126
<i>Sphegina (Asiosphegina) nigerrima</i> Shiraki, 1930	126

<i>Sphegina (Asiosphegina) nigrotarsata</i> sp. nov.	128
<i>Sphegina (Asiosphegina) nubicola</i> sp. nov.	131
<i>Sphegina (Asiosphegina) orientalis</i> Kertész, 1914.....	135
<i>Sphegina (Asiosphegina) ornata</i> sp. nov.	142
<i>Sphegina (Asiosphegina) parvula</i> Hippa, van Steenis & Mutin, 2015.....	145
<i>Sphegina (Asiosphegina) perlobata</i> sp. nov.	145
<i>Sphegina (Asiosphegina) philippina</i> Thompson, 1999.....	147
<i>Sphegina (Asiosphegina) plautus</i> sp. nov.	150
<i>Sphegina (Asiosphegina) pollex</i> Hippa, van Steenis & Mutin, 2015.....	153
<i>Sphegina (Asiosphegina) pollinosa</i> Hippa, van Steenis & Mutin, 2015	153
<i>Sphegina (Asiosphegina) proluxa</i> sp. nov.....	153
<i>Sphegina (Asiosphegina) pusilla</i> Hippa, van Steenis & Mutin, 2015	155
<i>Sphegina (Asiosphegina) radula</i> Hippa, van Steenis & Mutin, 2015.....	155
<i>Sphegina (Asiosphegina) raduloides</i> Hippa, van Steenis & Mutin, 2015	155
<i>Sphegina (Asiosphegina) setosa</i> sp. nov.	155
<i>Sphegina (Asiosphegina) sicutifera</i> Hippa, van Steenis & Mutin, 2015	161
<i>Sphegina (Asiosphegina) simplex</i> Hippa, van Steenis & Mutin, 2015	161
<i>Sphegina (Asiosphegina) sinesmila</i> Hippa, van Steenis & Mutin, 2015	161
<i>Sphegina (Asiosphegina) spathigera</i> sp. nov.....	162
<i>Sphegina (Asiosphegina) spenceri</i> sp. nov.	165
<i>Sphegina (Asiosphegina) strigillata</i> sp. nov.	169
<i>Sphegina (Asiosphegina) subradula</i> Hippa, van Steenis & Mutin, 20151	172
<i>Sphegina (Asiosphegina) taiwanensis</i> sp. nov.	173
<i>Sphegina (Asiosphegina) tenuis</i> Brunetti, 1915.....	177
<i>Sphegina (Asiosphegina) trichaeta</i> Hippa, van Steenis & Mutin, 2015.....	178
<i>Sphegina (Asiosphegina) tricoloripes</i> Brunetti, 1915.....	178
<i>Sphegina (Asiosphegina) trispina</i> Hippa, van Steenis & Mutin, 2015.....	180
<i>Sphegina (Asiosphegina) tristriata</i> Brunetti, 1913	181
<i>Sphegina (Asiosphegina) umbrosa</i> sp. nov.	182
<i>Sphegina (Asiosphegina) varidissima</i> Shiraki, 1930	184
<i>Sphegina (Asiosphegina) verrucosa</i> sp. nov.	187
<i>Sphegina (Asiosphegina) vietnamensis</i> sp. nov.	190
Discussion.....	193
Acknowledgements.....	194
References.....	195

Abstract. The Oriental species of the genus *Sphegina* Meigen, 1822 are revised. The following 43 new species are described: *Sphegina (Sphegina) abbreviata* sp. nov. (Nepal), *S. (S.) angustata* sp. nov. (Nepal), *S. (Asiosphegina) albolobata* sp. nov. (Vietnam), *S. (Asiosphegina) amplistylus* sp. nov. (Philippines), *S. (A.) atrimanus* sp. nov. (Vietnam), *S. (A.) bifida* sp. nov. (Sabah, Malaysia), *S. (A.) bracon* sp. nov. (Vietnam), *S. (A.) brevipilis* sp. nov. (China), *S. (A.) clavigera* sp. nov. (Vietnam), *S. (A.) collicola* sp. nov. (Malaysia), *S. (A.) crinita* sp. nov. (Java, Indonesia; Malaysia), *S. (A.) dentata* sp. nov. (Taiwan), *S. (A.) distincta* sp. nov. (Vietnam), *S. (A.) exilipes* sp. nov. (Java, Indonesia), *S. (A.) farinosa* sp. nov. (Sabah, Malaysia), *S. (A.) fimbriata* sp. nov. (Thailand), *S. (A.) furcillata* sp. nov. (Vietnam), *S. (A.) ghatsi* sp. nov. (India), *S. (A.) gigantea* sp. nov. (China), *S. (A.) granditarsis* sp. nov. (China), *S. (A.) hamulata* sp. nov. (India), *S. (A.) hauseri* sp. nov. (Nepal), *S. (A.) incretonigra* sp. nov. (Vietnam), *S. (A.) inflata* sp. nov. (Philippines), *S. (A.) inventum* sp. nov. (Sabah, Malaysia), *S. (A.) karnataka* sp. nov. (India), *S. (A.) licina* sp. nov. (Thailand), *S. (A.) lobulata* sp. nov. (Vietnam), *S. (A.) lucida* sp. nov. (Vietnam), *S. (A.) nigrotarsata* sp. nov. (Vietnam), *S. (A.) nubicola* sp. nov.

(Thailand), *S. (A.) ornata* sp. nov. (China), *S. (A.) perlobata* sp. nov. (Taiwan), *S. (A.) plautus* sp. nov. (China), *S. (A.) prolixa* sp. nov. (Malaysia, Thailand), *S. (A.) setosa* sp. nov. (Nepal, India), *S. (A.) spathigera* sp. nov. (Philippines), *S. (A.) spenceri* sp. nov. (Vietnam), *S. (A.) strigillata* sp. nov. (Vietnam), *S. (A.) taiwanensis* sp. nov. (Taiwan), *S. (A.) umbrosa* sp. nov. (China), *S. (A.) verrucosa* sp. nov. (Vietnam) and *S. (A.) vietnamensis* sp. nov. (Vietnam). *Sphegina. (A.) tenuis* Brunetti, 1915 is not a synonym of *S. (A.) javana* de Meijere, 1914. The males of *S. (A.) apicalis* Shiraki, 1930, *S. (A.) tricoloripes* Brunetti, 1915 and *S. (A.) varidissima* Shiraki, 1930 and the females of *S. (A.) achaeta* Hippa, van Steenis & Mutin, 2015, *S. (A.) index* Hippa, van Steenis & Mutin, 2015, *S. (A.) mirifica* Hippa, van Steenis & Mutin, 2015 and *S. (S.) quadriseta* Huo & Ren, 2006 are described for the first time. *Sphegina (S.) quadriseta* is recorded for the first time in the Oriental region. A key to all the Oriental species of *Sphegina* is provided. The Oriental fauna of *Sphegina* now comprises 94 species.

Keywords. Revision, Diptera, Syrphidae, *Sphegina*, Oriental region, new species.

Van Steenis J., Hippa H. & Mutin V.A. 2018. Revision of the Oriental species of the genus *Sphegina* Meigen, 1822 (Diptera: Syrphidae). *European Journal of Taxonomy* 489: 1–198. <https://doi.org/10.5852/ejt.2018.489>

Introduction

The genus *Sphegina* Meigen, 1822 is Holarctic-Oriental in distribution with 120 described species, of which 72 are Holarctic and 49 Oriental (Pape & Evenhuis 2018; Hippa *et al.* 2015). *Milesia clunipes* Fallén, 1817 was designated as type species of *Sphegina* by Westwood (1840). There is still an unsettled problem concerning the identity of the type species because Meigen's concept of *S. clunipes* applies to *S. elegans* Schummel, 1843 (Thompson & Torp 1986). Stackelberg (1953) divided *Sphegina* into two subgenera, *S. (Sphegina)* and *S. (Asiosphegina)*, but it was not until twenty years later that *S. sibirica* Stackelberg, 1953 was designated as the type species of *S. (Asiosphegina)* (Stackelberg 1974).

The systematic position of *Sphegina* has been discussed by different authors (Thompson 1972; Rotheray & Gilbert 1999; Ståhls *et al.* 2003; Hippa & Ståhls 2005; Reemer & Ståhls 2013). It is often placed, together with its sister group *Neoascia* Williston, 1886 (type species *Syrphus podagricus* Fabricius, 1775) in the tribe Chrysogastrini in the Syrphidae subfamily Eristalinae. In the two most recent papers based on cladistic analyses these genera were given a different position. Hippa & Ståhls (2005) regarded *Sphegina* + *Neoascia* as the sister group of all other Syrphidae and Reemer & Ståhls (2013) placed *Neoascia* (*Sphegina* was not included) as the sister group of all other Syrphidae, excluding Microdontinae.

There has been no phylogenetic analysis concerning the genus *Sphegina* and hence neither the monophyly of its subgenera or the interrelationships of its species are known.

The adults of *Sphegina* are small to medium-sized, slender Syrphidae with a petiolate abdomen and incrassate metafemur. In flight they recall sphecid or ichneumonid wasps due to the seemingly long hind legs which they often carry hanging down (Röder 1990; Maibach 1993; Torp 1994). For more discussion on the morphological characters and biology of the genus, see Hippa *et al.* (2015).

A few of years ago, we (Hippa *et al.* 2015) described the remarkable species diversity of *Sphegina* found in Kambaiti, Myanmar, with nearly forty sympatric species. The aim of the present work is to review the entire Oriental fauna of *Sphegina* and describe and name the numerous undescribed species available to us. We also provide redescriptions, based on the study of available type material, of all Oriental *Sphegina* described prior to our earlier paper (Hippa *et al.* 2015).

Material and methods

Defining the boundaries of the Oriental Region

The Oriental region, as defined by Udvardy (1975) and Takhtajan *et al.* (1986) as the Indomalayan Realm or Subkingdom, comprises the tropical ecosystem of the Eurasian continent and of the neighbouring southeast Asian archipelago. The western boundary lies at the western end of the Thar desert (eastern Pakistan). The northern boundary lies along the southern slopes of the Himalaya (latitude 28° N) and, in China, along the northern borders of the Thaiandian monsoon forest and south Chinese rainforest (i.e., including the provinces of Fujian, Guangdong, Guanxi and Yunnan and the southern parts of the provinces Zhejiang, Jiangxi and Sichuan up to a latitude of 30° N). The north-eastern border is formed by Taiwan and the Ryukyu islands in the East China sea. The south-eastern border is along the line of Wallace, which is not quite settled yet (Cox 2001; Holt *et al.* 2013; Kreft & Jetz 2013), but here the Lesser Sunda Islands, Celebes and the Philippines are included. The old Japanese names of localities in Taiwan are converted into currently used Taiwanese names based on the list given by Kojima *et al.* (2011).

Taxonomic description

The terminology used is based on Thompson (1999a) and Hippha *et al.* (2015). Concerning the latter, the sterna V, VI and VII should have been VI, VII and VIII as they are used in the present paper. In the key and descriptions ‘singular’ is used to characterize a pair of symmetrical structures, including lateral pollinose maculae on frons and maculae on the terga as well as legs and wings.

The metafemur is either bicoloured, with basal part yellow and apical part black, or biannulated, meaning that the femur is alternating yellow-black-yellow-black annulated. In some specimens with annulated metafemur, the subapical annulus is darker yellow than the basal annulus, often even tawny or reddish. The measurements of the metafemur and metabasitarsus are done in the same way; the length is measured from the base to the apex and the width is measured from the dorsal margin to the ventral margin. These and other measurements, such as the width of the vertex at the anterior ocellus, the width of the head, the width of the ocellar triangle, the length of the ocellar triangle and the length of the frons; the measurements of the basoflagellomere; the length of the scutellum; and the length of the scutellar setae are shown in Figs 3, 11, 13, 19 and 43. The terms tergum (terga) and sternum (sterna) refer to the abdominal terga or sterna.

The preparation of the descriptions and drawings were done as explained in Hippha *et al.* (2015). Photographs were taken with a Canon EOS 6D camera attached to a Leica Wild M10 stereo microscope. Lighting was provided by 3 flashlights (Yongnuo Speedlite YN600EX-RT) positioned so that the specimens were illuminated from the side. Multiple photos for each specimen were processed with a stacking program (Zerene Stacker version 1.04) and further edited with the photoshop program GIMP ver. 2.8.14. Measurements were taken with the aid of an ocular grid in one of the eyepieces of the Leica Wild M10 stereo microscope.

All the species are extensively described, except for those recently described from Myanmar (Hippha *et al.* 2015). For several species only, males have been included in the type material as, in most cases, only the male genitalia provide characters for secure species identification. Females have only been included in the type material if we were convinced of the conspecificity. In several cases where the conspecificity was ambiguous, the label information of the specimens is given under ‘Additional material’ and the matter is discussed under ‘Remarks’, where necessary. The key is based on male characters only. Some of the characters used also apply to females which means that it is also possible to identify several species from females as well using the key. In order to give the exact label information, the following symbols were used: quotation marks to indicate the separate labels; a slash to separate different lines

on the same label; square brackets to indicate obvious but missing information; if relevant, the colour and shape of labels is given between square brackets. The transcription of Japanese characters was not always possible, in such cases a cross is used for each letter. The geocoordinates have been standardised and the label citations separated into data fields using semicolons to facilitate data mining and harvesting.

Repositories

The material studied is preserved in the following collections referred to in the text by their acronyms:

- AET = private collection of Andre van Eck, Tilburg, the Netherlands
- ASW = private collection of Axel Ssymank, Wachtberg, Germany
- BPBM = Bernice P. Bishop Museum, Honolulu, Hawaii, USA
- CAS = California Academy of Sciences, San Francisco, USA
- CNC = Canadian National Collection of Insects, Ottawa, Canada
- CPP = private collection of Chris Palmer, Portsmouth, United Kingdom
- CSCA = California State Collection of Arthropods Plant Pest Diagnostic Branch, California Department of Food & Agriculture, Sacramento, USA
- JSA = private collection of Jeroen van Steenis, Amersfoort, the Netherlands
- KIM = private collection of Katsuyoshi Ichige, Mito, Japan
- LIPI = Research Center for Biology, Indonesia Institute of Sciences, Bogor, Java, Indonesia
- MNHN = Muséum national d'Histoire naturelle, Paris, France
- MZW = private collection of Menno van Zuijlen, Wageningen, the Netherlands
- NBC = Naturalis Biodiversity Center, Leiden, the Netherlands
- NHM = Natural History Museum, London, United Kingdom
- NHRS = Swedish Museum of Natural History, Stockholm, Sweden
- NIAES = National Institute of Agro-environmental Sciences, Tsukuba, Ibaraki, Japan
- NMNS = National Museum of Natural Science, Taichung, Taiwan
- NTU = National Taiwan University, Department of Entomology, Taipei, Taiwan
- NZSI = Zoological Survey of India, National Zoological Collection, Kolkata, India
- QSBG = Queen Siri-kit Botanic Garden, Entomology Collection, Chiang Mai, Thailand
- SBH = private collection of Sander Bot, Haren, the Netherlands
- SDEI = Senckenberg Deutsches Entomologisches Institut, Müncheberg, Germany (Frank Menzel)
- SMF = Forschungsinstitut und Naturmuseum Senckenberg, Frankfurt-am-Main, Germany
- UMZC = University Museum of Zoology, University of Cambridge, Cambridge, United Kingdom
- USNM = Smithsonian Institution, National Museum of Natural History, Washington D.C., USA
- VMK = private collection of Valeri Mutin, Komsomolsk-na-Amure, Russia
- WSB = private collection of Wouter van Steenis, Breukelen, the Netherlands
- ZFMK = Zoologisches Forschungsmuseum "Alexander Koenig", Bonn, Germany
- ZMUC = Zoological Museum, Copenhagen, Denmark
- ZSI = Zoological Survey of India, Ministry of Environment, Forest & Climate Change, Government of India, Kolkata, India
- ZSM = Zoologische Staatssammlung, ex coll. Schacht, München, Germany

Results

Class Insecta Linnaeus, 1758
 Order Diptera Linnaeus, 1758
 Family Syrphidae Latreille, 1802
 Subfamily Eristalinae Newman, 1834
 Genus *Sphegina* Meigen, 1822

Key to the Oriental species of *Sphegina*

1. Sternum I quadratic to oval in shape, pilose; postmetacoxal bridge narrow, arcuate or with large dorso-medial subtriangular incision. (Subgenus *Sphegina* Meigen, 1822) 2
 - Sternum I narrow lanceolate, several times as long as wide or membranous, non-pilose; postmetacoxal bridge wide, its dorsal margin almost straight, at most with small subtriangular medial incision. (Subgenus *Asiosphegina* Stackelberg, 1974) 7
2. Scutellum with 4 long setae at posterior margin; occiput on postero-lateral side of ocellar triangle with very long and strong black pile (Fig. 3E) *S. (S.) quadriseta* Huo & Ren, 2006
 - Scutellum with 2 long setae at posterior margin; pile on occiput rather short, of even length throughout (Fig. 3C) 3
3. Tergum III black, with yellow anterior fascia *S. (S.) guptai* Mutin, 1998
 - Tergum III entirely dark brown to black 4
4. Terga of nearly uniform width, only slightly widening towards posterior end of tergum IV; frontal prominence rather strongly protruding (Fig. 3C) 5
 - Terga widening from posterior end of tergum II towards posterior end of tergum III, then narrowing towards posterior end of tergum IV; frontal prominence very strongly protruding 6
5. Ventral part of face yellow, dorsal part greyish-black; metatibia of nearly uniform width throughout (Fig. 19A); genitalia, Fig. 1B–D *S. (S.) abbreviata* sp. nov.
 - Face entirely yellow (Fig. 3C); metatibia clearly widened at apical 1/5, club shaped (Fig. 19B); genitalia, Fig. 4B–D *S. (S.) angustata* sp. nov.
6. Dorsal line of frontal prominence in profile straight, ending just before the ocellar triangle; mouth edge strongly projecting, vibrissal angle more strongly protruding than the frontal prominence *S. (S.) uncinata* Hippa, van Steenis & Mutin, 2015
 - Dorsal line of frontal prominence in profile convex, ending clearly before the ocellar triangle; mouth edge less strongly projecting, vibrissal angle equally or less protruding than the frontal prominence *S. (S.) kumaoniensis* Mutin, 1998
7. Tergum I with a horizontal row of 2–4 strong black to yellow setae at lateral margin (e.g., Figs 13B–C, E, 47B–C, F), in some specimens only one seta is present 8
 - Tergum I with an oblique, sometimes almost transverse row of 3–5 dark brown to light yellow setae or seta-like pile deviating from the other vestiture on the posterolateral part (e.g., Figs 13A, D, 47A, D–E) or without marginal seta-like pile 62
8. Sternum IV posteriorly with conspicuous long or short, often dark brown to black, setae in an asymmetrical pattern, deviating strongly from other vestiture (e.g., Figs 16A, 17A, 27A, 37B, 42B); surstyli strongly asymmetric (e.g., Figs 16A, 27C, E, 37C, E), in exceptional cases almost symmetrical (e.g., Fig. 42C, E) 9

- Sternum IV posteriorly at most with groups of longer light yellow seta-like pile in a symmetrical pattern, deviating only slightly from other vestiture, (e.g., Figs 7A, 8A, 12A, 14A, 18A); surstyli almost symmetrical (e.g., Figs 7B, D, 8B, D, 12B, D, 14B, D, 18B–C) 34
- 9. Wing with infusate pattern at transverse veins and apex (e.g., Figs 10E, 15D, F) 10
 - Wing hyaline, without infusate pattern (e.g., Figs 15A, 28C, 35C) 17
- 10. Sternum I with 2–3 black setae at lateral margin, placed posteriorly (Fig. 13B); metafemur with 1–3 long sub-apical setae antero-dorsally (sometimes these setae are broken off and the sockets may be very hard to see) (Figs 52A, 72E–F); wing vein R_{2+3} subapically without an appendix (e.g., Figs 10E, 41E, 50B) 11
 - Sternum I with 2 black setae at lateral margin which are very widely separated, one placed anteriorly the other posteriorly (Fig. 13C); metafemur without long sub-apical setae antero-dorsally (Fig. 33A); wing vein R_{2+3} with a subapical appendix (e.g., Figs 15F, 23B, 25D) 15
- 11. Metatrochanter with dark brown transverse carina (as in Fig. 72A) 12
 - Metatrochanter simple, without dark brown transverse carina (Figs 52B, 72E) 14
- 12. Sternum IV posteriorly with 8 very long and strong setae on left side, grouped in two separate groups, the most lateral 3 setae clearly stronger than the 5 more medial ones (Fig. 42B); genitalia, Fig. 42C–F ***S. (A.) hansonii*** Thompson
 - Sternum IV posteriorly with 2 or 3 long and strong setae on left side (Fig. 71B) 13
- 13. Sternum IV posteriorly on the left side with 2 very long and strong and several very small black setae ***S. (A.) carinata*** Hippha, van Steenis & Mutin, 2015
 - Sternum IV posteriorly on the left side with 3 rather long and strong and several small black setae (Fig. 71B); genitalia, Fig. 71C–E ***S. (A.) ornata*** sp. nov.
- 14. Sternum IV with strong posterior setae on left side only slightly longer than those on right side; sternum VII with a long finger-like process anteriorly and a wide conical tubercle posteriorly ***S. (A.) index*** Hippha, van Steenis & Mutin, 2015
 - Sternum IV with strong posterior setae on left side much longer and stronger than on right side (Fig. 16A); sternum VII with a large conical and setose tubercle medially (Fig. 16B); genitalia, Fig. 16C–E ***S. (A.) bispinosa*** Brunetti, 1915
- 15. Wing with crossvein between R_1 and R_{2+3} (Fig. 41F); scutellum subtriangular with marginal setae short, about as long as length of scutellum; genitalia, Fig. 44B–D ***S. (A.) hauseri*** sp. nov.
 - Wing without crossvein between R_1 and R_{2+3} (Figs 15F, 23B, 25D); scutellum subtriangular to slightly semicircular, with marginal setae long, almost twice as long as scutellum (Fig. 13C) 16
- 16. Metafemur black with basal $\frac{1}{4}$ – $\frac{1}{3}$ yellow; scutellum subtriangular, light to dark brown ***S. (A.) crassispina*** Hippha, van Steenis & Mutin, 2015
 - Metafemur black with basal $\frac{1}{2}$ yellow; scutellum semi-circular, black; genitalia, Fig. 20C–E ***S. (A.) clavigera*** sp. nov.
- 17. Metatrochanter with dark brown transverse carina (Fig. 72A); sternum VII with a finger-like process anteriorly and a conical tubercle more posteriorly ***S. (A.) malaisei*** Hippha, van Steenis & Mutin, 2015
 - Metatrochanter simple, without carina (e.g., Figs 33F–G, 95B); sternum VII without modifications (e.g., Fig. 40A), with conical tubercle anteriorly (e.g., Figs 17B, 37A, 80A) or if with long finger-like process then without additional conical tubercle (e.g., Figs 27B, 85A) 18

18. Metafemur with 1–3 long sub-apical setae on antero-dorsal surface (Fig. 33G) 19
 – Metafemur without long sub-apical setae on antero-dorsal surface 21
19. Sternum IV posteriorly with 4 evenly long black setae on left side (Fig. 37B); tubercle on sternum VII with normal pile and seta-like pile (Fig. 37A); genitalia, Fig. 37C–E
 *S. (A.) gigantea* sp. nov.
 – Sternum IV posteriorly with 5 long setae on left side, gradually diminishing in length towards medial line or with 3 very long black setae; tubercle on tergum VII with normal pile only 20
20. Pro- and mesofemur yellow, metafemur yellow on basal $\frac{1}{4}$ – $\frac{1}{3}$; vein dm-cu strongly oblique and clearly narrower than other nearby veins; tergum I with 3 black setae at lateral margin; tergum III with anterior $\frac{1}{4}$ yellow; sternum IV posteriorly on left side with 5 long setae, gradually diminishing in length towards medial line *S. (A.) gigas* Hippa, van Steenis & Mutin, 2015
 – Pro- and mesofemur black, metafemur black except narrowly yellow at base; vein dm-cu slightly oblique, as wide as other nearby veins; tergum I with 2 black setae at lateral margin; tergum III with anterior $\frac{1}{3}$ yellow; sternum IV posteriorly on the left side with 3 very long black setae and some very short ones more medially *S. (A.) trispina* Hippa, van Steenis & Mutin, 2015
21. Sternum IV posteriorly on the left side with 2–4 longer setae set apart from other setae and setulae (e.g., Figs 17A, 27A, 80B) 22
 – Sternum IV posteriorly with variable shorter and stronger setulae, without very long setae to the left only (Figs 40A, 57A–C, 58A) 29
22. Sternum IV posteriorly on the left side with about 4 strong black setae, only slightly longer than other setae on left side, the second seta from left is clearly longer and stronger than the fine ones (Figs 80B, 81B); sternum VII with long setose rounded tubercle (Figs 80A, 81A); genitalia, Figs 80C–E, 81C–E *S. (A.) setosa* sp. nov.
 – Sternum IV posteriorly on the left side with 2 or 3 long setae, clearly longer than the fine setae (e.g., Figs 17A, 27A, 85B); sternum VII with conical tubercle without long setae (e.g., Figs 17B, 96A) or with elongate and apically bent finger-like tubercle (Figs 27B, 85A) 23
23. Sternum IV posteriorly on the left side with 2 longer setae set apart from other setae and setulae (e.g., Figs 17A, 85B); metafemur black and yellow biannulate 24
 – Sternum IV posteriorly on the left side with 3 longer setae set apart from other setae and setulae (Figs 27A, 96B); metafemur bicoloured or biannulate 27
24. Frons with rectangular light grey pollinose vitta along eye-margin (Fig. 88B); sternum IV posteriorly on the left side with the 2 lateral most strong setae twice as long as the more medial ones on the left side (Fig. 85B); sternum VII short pilose, with elongate finger-like process with curved apex (Fig. 85A); ventral lobe of right surstylus simple (Fig. 85C–E) *S. (A.) spenceri* sp. nov.
 – Frons with subtriangular light grey pollinose macula at eye-margin (Figs 21G, 88L); sternum IV posteriorly on the left side with the 2 lateral most strong setae very long, more than 5 times as long as the other setae (Figs 17A, 34B, 98A); sternum VII with a large rounded conical process with a sharp apical projection (Figs 17B, 34A, 98B); ventral lobe of right surstylus bifid (Figs 17C–E, 34C–E, 98C–G) 25
25. Genitalia, Fig. 98C–G: superior lobe on the right side with the longer one of the postero-ventral sublobes long, as long as the main part of superior lobe *S. (A.) vietnamensis* sp. nov.
 – Genitalia, Figs 17C–E, 34C–E: superior lobe on right side with the longer one of the posteroventral sublobes short, much shorter than the main part of superior lobe 26

26. Genitalia, Fig. 17C–E: superior lobe on the left side with the more anterior one of the postero-ventral sublobes large, several times as long as basally wide, curved, the more posterior one of the sublobes scarcely observable *S. (A.) bracon* sp. nov.
 – Genitalia, Fig. 34C–E: superior lobe on the left side with the more anterior one of the postero-ventral sublobes small, ca twice as long as basally wide, slightly angled, the more posterior one of the sublobes large *S. (A.) furcillata* sp. nov.
27. Metafemur black and yellow biannulate; postpronotum yellow; genitalia, Fig. 27C–E
 *S. (A.) distincta* sp. nov.
 – Metafemur yellow on basal $\frac{1}{4}$ – $\frac{1}{6}$ and black apically; postpronotum black 28
28. Surstyli almost symmetrical (Fig. 96C, E); mesofemur yellow; tergum III with anterior light yellow fascia (Fig. 97D); sternum IV with the longest strong setae longer than the width of sternum (Fig. 96B); genitalia, Fig. 96C–E *S. (A.) verrucosa* sp. nov.
 – Surstyli asymmetrical; mesofemur dark brown; tergum III with sub-anterior light yellow fascia; sternum IV with the longest strong setae less than half of the width of sternum *S. (A.) trichaeta* Hippa, van Steenis & Mutin, 2015
29. Frons black, shiny except for a small elongate densely grey-pollinose macula anterolaterally (Fig. 54H); postpronotum yellow; genitalia, Fig. 58B–D *S. (A.) lucida* sp. nov.
 – Frons black, mainly slightly grey-pollinose with subtriangular densely grey-pollinose macula anterolaterally (Fig. 38I); postpronotum black; genitalia, Figs 40B–D, 57D–G 30
30. Protarsus entirely black; sternum IV with posterior marginal area almost symmetrical, with symmetrical patches of long strong brown setae at posterolateral corner, the setae pale (Fig. 40A); genitalia, Fig. 40B–D *S. (A.) hamulata* sp. nov.
 – Protarsus yellow, with tarsomeres 4 and 5 dark brown to black; sternum IV with posterior marginal area asymmetrical, with asymmetrically placed strong setae or patches of strong setae, the setae at least partly black (e.g., Fig. 57A–C) 31
31. Scutellar marginal setae rather narrowly separated, distance between setae: length of scutellum 1: 1.4–2.0; genitalia, Fig. 57D–G *S. (A.) lobulata* sp. nov.
 – Scutellar marginal setae very widely separated, distance between setae: length of scutellum 1: 0.9–1.1 32
32. Gena brown; metafemur with black setulae on yellow basal part; mesofemur dark brown to brown *S. (A.) radula* Hippa, van Steenis & Mutin, 2015
 – Gena yellow; metafemur with or without black setulae on yellow basal part; mesofemur brown-yellow to yellow 33
33. Mesofemur entirely yellow; vein dm-cu slightly oblique to vein M as wide as other nearby veins, vein CuA₁ extending beyond dm-cu; metafemur with black setulae in yellow basal part *S. (A.) raduloides* Hippa, van Steenis & Mutin, 2015
 – Mesofemur dark brown; vein dm-cu strongly oblique and clearly narrower than other nearby veins, vein CuA₁ not extending beyond dm-cu; metafemur without black setulae in yellow basal part *S. (A.) subradula* Hippa, van Steenis & Mutin, 2015
34. Metafemur black on apical $\frac{1}{2}$ or more, yellow on basal part, or nearly entirely black; metatibia with large rounded apicoventral dens (e.g., Figs 19F, 33E, 52C); scutum entirely but weakly grey-pollinose 35

- Metafemur black and yellow biannulate, or femur predominantly yellow; metatibia without apicoventral dens (e.g., Figs 19D, 33B), if with large rounded dens (Fig. 52F) then scutum with clear pollinose pattern 43
35. Scutellum semi-circular; sternum IV posteriorly on left side or medially with small lobe (Figs 36A, 78C) 36
- Scutellum sub-rectangular; sternum IV posteriorly on left side with large lobe (e.g., Figs 8A, 14A, 22B, 49A) 37
36. Vertex narrow, width of head about 6 times as wide as vertex (Fig. 38F); scutellum entirely grey pollinose; postpronotum yellow; sternum IV with weak postero-medial lobe (Fig. 36A); genitalia, Fig. 36B–D *S. (A.) ghatsi* sp. nov.
- Vertex wide, head 4.5 times as wide as vertex (Fig. 84I); scutellum non-pollinose and shiny medially; postpronotum black; sternum IV posteriorly with short, rounded lobe on the left side (Fig. 78C); genitalia, Fig. 78A–B, D–F *S. (A.) prolixa* sp. nov.
37. Sternum IV posteriorly on the left side with a wide bifid lobe (Figs 14A, 22B 49A) 38
- Sternum IV posteriorly on the left side with a narrow simple lobe (e.g., Figs 8A, 48B) 40
38. Vein dm-cu perpendicular to vein M; the bifid lobe posteriorly on sternum IV with both sublobes approximately equal in size (Fig. 14A); genitalia, Fig. 14B–D *S. (A.) bifida* sp. nov.
- Vein dm-cu oblique to vein M; the bifid lobe posteriorly on sternum IV with the left side sublobe much narrower than the right side one (Figs 22B, 49A) 39
39. The sublobes of the bifid lobe posteriorly on sternum IV separated by a deep cleft (Fig. 49A); genitalia, Fig. 49B–D: dorsal and ventral lobe of surstylus posteriorly weakly separated *S. (A.) inventum* sp. nov.
- The sublobes of the bifid lobe posteriorly on sternum IV separated by a shallow notch (Fig. 22B); genitalia, Fig. 22C–F: dorsal and ventral lobe of surstylus posteriorly separated by a deep notch *S. (A.) collicola* sp. nov.
40. Postalar callus white to yellow; scutellum sub-rectangular; lobe posteriorly on sternum IV anteriorly narrow, rather straight and directed posteriorly (Fig. 83A); surstyli symmetrical, left surstylus not inflated, genitalia Fig. 83B–D *S. (A.) spathigera* sp. nov.
- Postalar callus black; scutellum semi-circular; lobe posteriorly on sternum IV anteriorly wide and curved laterally (Figs 8A, 48A–B, 74A); surstyli asymmetrical, left surstylus strongly inflated, genitalia Figs 8B–D, 48C–D, 74B–F 41
41. Postpronotum black; wing hyaline; genitalia, Fig. 8B–D *S. (A.) amplistylus* sp. nov.
- Postpronotum yellow; wing with weak infuscate pattern; genitalia Figs 48C–D, 74B–F 42
42. Wing infuscated at junction of veins R_{2+3} and R_{4+5} and along vein M_1 ; genitalia, Fig. 74B–F *S. (A.) philippina* Thompson, 1999
- Wing only infuscated at junction of veins R_{2+3} and R_{4+5} ; genitalia, Fig. 48C–D *S. (A.) inflata* sp. nov.
43. Wing brownish, without darker infuscated pattern; vein dm-cu meeting vein M obliquely *S. (A.) falcata* Hippa, van Steenis & Mutin, 2015
- Wing hyaline, infuscated apically and at cross-veins; vein dm-cu meeting vein M perpendicularly 44

44. Wing vein R ₂₊₃ with more or less developed subapical appendix (e.g., Figs 6C, 23E, 35B)	45
– Wing vein R ₂₊₃ without subapical appendix (e.g., Figs 15B, 41C, 45A)	50
45. Wing without extra crossvein between veins R ₁ and R ₂₊₃ , at most with a short appendix from vein R ₂₊₃ into cell r ₁ (Fig. 35A–B); metafemur evenly curved and with many black setulae on basal yellow part (Fig. 33D)	<i>S. (A.) forficata</i> Hippa, van Steenis & Mutin, 2015
– Wing with extra crossvein between R ₁ and R ₂₊₃ (e.g., Figs 6C, 23E); metafemur straight, without black setulae on basal yellow part (e.g., Fig. 33B)	46
46. Sternum IV posteriorly on the left side with a small subtriangular lobe (Figs 7A, 55A), if very small and indistinct then several black tooth-like setulae present on posterior part of sternum (Fig. 87A); genitalia: surstyli with clearly differentiated ventral lobe (Figs 7B, D, 55B, D, 87B, D)	47
– Sternum IV posteriorly concave, without lobe, without black setulae on posterior part; genitalia: surstyli with hardly differentiated ventral lobe	49
47. Face and mouth edge black; scutellum medially non-pollinose and shiny; sternum IV with yellowish pile and several black setulae on posterior part (Fig. 87A); genitalia, Fig. 87B–D	<i>S. (A.) strigillata</i> sp. nov.
– Face black, ventral half and mouth edge yellow to dark yellow; scutellum entirely grey pollinose but medially sub-shiny; sternum IV only with light yellow to brown pile	48
48. Eye with an area of enlarged facets at anterior margin; pro- and mesotarsus with tarsomeres 2–5 dark brown to black; mesofemur and tibia partly dark brown to black; sternum IV posteriorly with a subtriangular lobe on the left side (Fig. 7A); genitalia, Fig. 7B–D	<i>S. (A.) albolobata</i> sp. nov.
– Eye without enlarged facets at anterior margin; pro- and mesotarsus with tarsomeres 3–5 dark brown to black; mesofemur and tibia entirely yellow; sternum IV posteriorly with a subtriangular lobe medially (Fig. 55A); genitalia, Fig. 55B–D	<i>S. (A.) licina</i> sp. nov.
49. Metafemur enlarged, slightly curved basally (Fig. 33B); tergum I with 3 strong setae at lateral margin (Fig. 13E)	<i>S. (A.) crucivena</i> Hippa, van Steenis & Mutin, 2015
– Metafemur only slightly enlarged, club shaped; tergum I with 1–2 strong setae at lateral margin (Fig. 77A)	<i>S. (A.) mirifica</i> Hippa, van Steenis & Mutin, 2015
50. Basoflagellomere elongate, 1.5 times as long as high; frontal prominence protruding (e.g., Figs 38H, 54E, 84C); postpronotum yellow to light-brown	51
– Basoflagellomere short, 1.1–1.3 times as long as high; frontal prominence at most slightly protruding; postpronotum dark brown to black	58
51. Scutum with very obvious pollinose pattern with more and less heavy pollinosity; metafemur strongly incrassate (Fig. 52F); crossvein dm-cu meeting vein M slightly obliquely; sternum IV posteriorly on the left side with a short and wide spoon-shaped lobe (Fig. 53A–B); genitalia, Fig. 53C–F	<i>S. (A.) karnataka</i> sp. nov.
– Scutum nearly entirely and evenly pollinose; metafemur slightly incrassate (e.g., Fig. 41C); crossvein dm-cu meeting vein M perpendicularly; sternum IV simple (e.g., Figs 12A, 66A)	52
52. Protarsus not enlarged (Fig. 61E)	53
– Protarsus enlarged, Fig. 61A–D	54
53. Frontal prominence short (Fig. 84L); protarsus with only tarsomeres 4 and 5 black; wing only infuscated along veins; sternum IV with almost straight posterior margin, without postero-lateral patch of long strong pile (Fig. 89A); genitalia, Fig. 89B–D	<i>S. (A.) taiwanensis</i> sp. nov.

- Frontal prominence long (Fig. 84C); protarsus with apex of tarsomeres 2 and 3 and entire tarsomeres 4 and 5 black; wing infuscated along veins and an apical macula; sternum IV with posterior margin deeply medially notched, with posterolateral patch of long strong pile (Fig. 66A); genitalia, Figs 66B–D, 68B–E, 69A–F **S. (A.) orientalis** Kertész, 1914
54. Cerci elongate; surstylus large, as long as tergum IX, angle between dorsal and ventral lobe almost right; superior lobe elongate, several times as long as anteriorly wide (Figs 12B–D, 46B–D) 55
- Cerci short oval to trapezoidal; surstylus relatively small, shorter than tergum IX, angle between dorsal and ventral lobe acute; superior lobe subtriangular, at most twice as long as anteriorly wide (Figs 39B–E, 62B–D) 57
55. Protarsus with tarsomere 3 only medially and tarsomeres 4–5 entirely black; protarsus with basitarsomere short, clearly shorter than combined length of tarsomeres 2 and 3; dorsal lobe of surstylus elongate triangular, narrowing gradually towards apex
..... **S. (A.) nasuta** Hippa, van Steenis & Mutin, 2015
- Protarsus with tarsomeres 4 and 5 black and either with tarsomere 3 entirely yellow or entirely black; protarsus with basitarsomere longer, about as long as combined length of tarsomeres 2 and 3; dorsal lobe of surstylus medially constricted, subapically widened 56
56. Protarsus with tarsomere 1 yellow, on apical half black and tarsomeres 2–5 entirely black; tarsomere 2 relatively wide, 1.6 times as wide as tibia and only slightly longer than tarsomere 3 (Fig. 61A); genitalia, Fig. 12B–D **S. (A.) atrimanus** sp. nov.
- Protarsus with tarsomeres 1 and 2 yellow, tarsomere 3 yellow, on apical half black and tarsomeres 4 and 5 entirely black; tarsomere 2 relatively narrow, 1.3 times wider than tibia and almost 1.5 times as long as tarsomere 3 (Fig. 61C); genitalia, Fig. 46B–D **S. (A.) incretonigra** sp. nov.
57. Protarsus with tarsomere 1 yellow, black on apical half and tarsomeres 2–5 entirely black; tarsomere 1 relatively short, about as long as combined length of tarsomeres 2 and 3; tarsomere 2 very wide, 1.8 times as wide as tibia (Fig. 61B); metafemur anteroventrally with long white pile, almost twice as long as black setae; metatibia without apicoventral dens; only tergum III with anterior yellow fascia; genitalia, Fig. 39B–D **S. (A.) granditarsis** sp. nov.
- Protarsus with tarsomere 1 yellow with black sub-apical annulus, tarsomere 2 dark brown to black with basal $\frac{1}{3}$ yellow and tarsomeres 3–5 dark brown; tarsomere 1 relatively long, about as long as combined length of tarsomeres 3, 4 and 5; tarsomere 2 rather wide, 1.3–1.5 times as wide as tibia (Fig. 61D); metafemur anteroventrally with short white pile, only slightly longer than black setae; metatibia with narrow apicoventral dens; terga III and IV with yellow anterior fascia (Figs 59F, 63D); genitalia, Fig. 62B–D **S. (A.) nigrotarsata** sp. nov.
58. Tergum II dark with anterior yellow fascia; tergum III nearly entirely yellow; thorax light yellow (brownish yellow) with medial and sub-lateral dark brown vittae **S. (A.) tristriata** Brunetti, 1913
- Tergum II black or black with brown to yellow anterior fascia; tergum III black with at most anterior $\frac{1}{3}$ yellow; thorax unicolorous dark 59
59. Frontal prominence large, clearly protruding beyond eye in profile; protarsus yellow, in some specimens tarsomere 5 brownish; scutellum sub-rectangular
..... **S. (A.) bidens** Hippa, van Steenis & Mutin, 2015
- Frontal prominence small, at most slightly protruding beyond eye in profile; protarsus yellow with at least tarsomere 5 black; scutellum semi-circular 60

60. Face with ventral half yellow to brown-yellow, moderately projected antero-ventrally; protarsus dark brown to black with tarsomeres 1 and 2 yellow; tergum III with anterolateral red macula (Fig. 90A) *S. (A.) simplex* Hippa, van Steenis & Mutin, 2015
 – Face all black, mouth edge sometimes dark brown, very weakly projected antero-ventrally; protarsus yellow with either tarsomeres 4 and 5 or only tarsomere 5 dark brown to black; tergum III with red to yellow anterior fascia (Fig 70F) 61
61. Protarsus yellow with tarsomere 5 black, tarsomeres 2–5 slightly widened (Fig. 61F); genitalia, Fig. 76B–C *S. (A.) plautus* sp. nov.
 – Protarsus yellow with tarsomeres 4 and 5 dark brown to black, tarsomeres of normal width; genitalia, Fig. 18B–C *S. (A.) brevipilis* sp. nov.
62. Metafemur black and yellow biannulate (e.g., as in Figs 6F, 28B) or femur predominantly red to yellow (e.g., Figs 11E, 95E) 63
 – Metafemur basally yellow, on apical ½ or more black (e.g., Figs 19F, 28A), in some cases nearly entirely black 78
63. Wing with infusate pattern at crossveins and on apex; thorax light yellow with three black vittae on the scutum; sternum IV with a pair of symmetrical sub medial lobes at posterior margin, the lobes with short black spinose setae (Fig. 11E) *S. (A.) bilobata* Hippa, van Steenis & Mutin, 2015
 – Wing hyaline, without infusate pattern; thorax dark, scutum unicolorous; sternum IV posteriorly unmodified or with one lobe asymmetrically on the left or right side, this lobe without spinose setae (Figs 9A, 31A, 64A, 94A) 64
64. Vein dm-cu meeting vein M perpendicularly; frontal prominence long (Fig. 38D), with distinct medial furrow; basoflagellomere elongate, 2.5 times as long as wide
 *S. (A.) forceps* Hippa, van Steenis & Mutin, 2015
 – Vein dm-cu meeting vein M obliquely; frontal prominence short (Figs 30K, 38A) with weak medial furrow; basoflagellomere round to slightly elongate, 1.1–1.5 times as long as wide 65
65. Sternum IV with large bifid lobe posteriorly on right side *S. (A.) amamiensis* Shiraki, 1968
 – Sternum IV posteriorly without lobe or lobe is placed on the left side 66
66. Larger flies, length of body more than 6 mm, pleuron extensively yellow or scutum with clear pollinose pattern (Figs 15E, 97B); metafemur predominantly orange-yellow (Fig. 95E); terga brownish 67
 – Smaller flies, length of body less than 5.5 mm, pleuron and scutum uniformly dark brown to black, sometimes scutum with pollinose pattern (e.g., Figs 6E–F, 28E, 63A); metafemur dark brown and yellow biannulate; terga black 68
67. Pleuron entirely grey pollinose, on bright orange parts sometimes sub-shiny; arista entirely pilose; sterna III and IV more quadratic, ratio length: width 1: 1.4 respectively 1: 0.60 *S. (A.) cerina* Hippa, van Steenis & Mutin, 2015
 – Pleuron with at least posterior margin of katapisternum non-pollinose and shiny (Fig. 65D); arista only basally pilose; sterna III and IV more elongate, ratio length: width 1: 2.5–2.7 respectively 1: 0.9–1.1; genitalia, Fig. 94B–C *S. (A.) varidissima* Shiraki, 1930
68. Scutum with pollinose pattern (best viewed dorso-laterally) depending on different density of pollinosity (Fig. 28E); pale markings on tergum III clearly separated from anterior margin (Figs 10B, 70B) 69

- Scutum with uniform dense pollinosity (Fig. 79F); pale markings on tergum III at most very narrowly separated from anterior margin (Fig. 79F) 72
69. Pro- and mesoleg entirely yellow *S. (A.) asciiformis* Brunetti, 1915
 – Pro- and mesoleg yellow with at least tarsomeres 4 and 5 dark brown to black 70
70. Scutellar marginal setae almost twice as long as length of scutellum and slightly wider set, 0.13–0.19 mm apart; protarsus yellow with tarsomeres 3–5 darkened (dark brown to black); genitalia, Fig. 31B–C *S. (A.) farinosa* sp. nov.
 – Scutellar setae short, at most as long as scutellum and closer set, 0.06–0.08 mm apart; protarsus yellow with tarsomeres 4 and 5 darkened (light-brown to black); genitalia (Figs 9B–E or 64B–D) 71
71. Sternum IV simple, with only a weak rounded lobe posteriorly on left side (Fig. 64A); scutum rather uniformly pollinose; genitalia (Fig. 64B–D) *S. (A.) nubicola* sp. nov.
 – Sternum IV posteriorly on the left side with large subtriangular lobe (Fig. 9A); scutum pollinose with more densely pollinose submedial vitta; genitalia (Fig. 9B–E)
 *S. (A.) apicalis* Shiraki, 1930
72. Sternum IV posteriorly on the left side with yellowish sword-like lobe (Figs 79F, 82A) 73
 – Sternum IV posteriorly on the left side without sword-like lobe, at most with short subtriangular lobe (Figs 63A, 67C, 82C) 75
73. Cercus slightly enlarged, shorter than surstylus; gena black
 *S. (A.) cultrigera* Hippra, van Steenis & Mutin, 2015
 – Cercus strongly enlarged, as long as or longer than surstylus; gena brown 74
74. Cercus as long as surstylus; tergum III with red anterior fascia, 1.5 times as long as tergum IV *S. (A.) siculifera* Hippra, van Steenis & Mutin, 2015
 – Cercus longer than surstylus; tergum III with yellow anterior fascia, 1.1 times as long as tergum IV *S. (A.) ensifera* Hippra, van Steenis & Mutin, 2015
75. Cerci asymmetric, greatly enlarged, longer than surstyli; tergum III with anterior yellow fascia *S. (A.) sinesmila* Hippra, van Steenis & Mutin, 2015
 – Cerci symmetrical, slightly enlarged, shorter than surstyli; tergum III with sub-anterior yellow or reddish fascia 76
76. Sternum IV with conspicuous large subtriangular lobe at posterior margin; metatarsus with tarsomere 1 about 2.5 times as long as wide; frons with shiny fascia posteriorly of lunula; tergum III as long as tergum IV *S. (A.) parvula* Hippra, van Steenis & Mutin, 2015
 – Sternum IV with inconspicuous small lobe at posterior margin; metatarsus with tarsomere 1 about 3 times as long as wide; frons without shiny fascia posteriorly of lunula, entirely grey pollinose; tergum III longer than tergum IV 77
77. Tergum III 1.2 times as long as tergum IV; right side surstylus without a third lobe between the dorsal and ventral lobes; left side surstylus with a sub-lobe dorsally at the middle of its dorsal lobe *S. (A.) minuta* Hippra, van Steenis & Mutin, 2015
 – Tergum III 1.4 times as long as tergum IV; right side surstylus with a third lobe between the dorsal and ventral lobes, this lobe with a deep marginal incision; left side surstylus without a sub-lobe dorsally at the middle of its dorsal lobe *S. (A.) pusilla* Hippra, van Steenis & Mutin, 2015

78. Larger-sized flies (8.3–8.5 mm); pro- and mesolegs unicoloured brown; terga III and IV unicolorous brownish-black (Fig. 10A) *S. (A.) adusta* Hippa, van Steenis & Mutin, 2015
 – Smaller-sized flies (4.5–5.5 or 6.5–7.9 mm); pro- and mesolegs at least with basal two or three tarsomeres yellow; terga III and IV dark brown to black with anterior part of tergum III yellow, reddish or brown, paler than the rest of tergum 79
79. Scutellum shiny, at least medially non-pollinose 80
 – Scutellum dull, pollinose 89
80. Scutum uniformly pollinose; arista long pilose (as in Fig. 43C) 81
 – Scutum slightly grey pollinose with more densely grey pollinose submedial vitta; arista long pilose (as in Fig. 43C) or only short pilose basally (Fig. 43A, D) 82
81. Ventral half of face and mouth edge yellow; postpronotum black; katepisternum entirely grey pollinose; genitalia, Fig. 73B–C *S. (A.) perlobata* sp. nov.
 – Mouth edge black contrasting with yellow ventral half of face; postpronotum yellow; posterior margin of katepisternum widely non-pollinose, shiny (Fig. 65A); genitalia, Fig. 24B–D
 *S. (A.) crinita* sp. nov.
82. Ventral half of face black, edge of mouth dark yellow to black; abdomen non pollinose, shiny black 83
 – Ventral half of face and edge of mouth yellow; abdomen brown-black to black, slightly pollinose and sub-shiny 88
83. Arista entirely long pilose (as in Fig. 43C); katepisternum entirely grey pollinose 84
 – Arista short pilose basally, otherwise bare (Fig. 43A, D); posterior margin of katepisternum non-pollinose, shiny (Fig. 65B–C) 85
84. The subtriangular lobe at posterior margin of sternum IV with inconspicuous transverse crest near the base; tergum III and IV asymmetric, their posterior margin skewed to the right; metafemur with only extreme base yellow *S. (A.) atricolor* Hippa, van Steenis & Mutin, 2015
 – The subtriangular lobe at posterior margin of sternum IV with strong lobe-like transverse crest near the base; tergum III and IV almost symmetric; metafemur with basal $\frac{1}{6}$ yellow *S. (A.) furva* Hippa, van Steenis & Mutin, 2015
85. Pale fascia on tergum III almost connected to the anterior margin of its tergum (Fig. 93A) 86
 – Pale fascia on tergum III clearly positioned sub-anteriorly (Figs 28B, 59E, 63C) 87
86. Arista with basal $\frac{1}{4}$ rather short pilose (Fig. 43D); medial part of frons along eye-margin widely pollinose, dull (Fig. 88G); genitalia (Fig. 91B–E): cerci dentate
 *S. (A.) tricoloripes* Brunetti, 1915
 – Arista with basal $\frac{1}{3}$ very short pilose; medial part of frons non-pollinose, shiny (Fig. 88H); genitalia (Fig. 92B–C): cerci not dentate *S. (A.) umbrosa* sp. nov.
87. Katepimeron with anterior half non-pollinose and shiny (Fig. 65C); genitalia (Fig. 60B–C): cerci rounded, simple *S. (A.) nigerrima* Shiraki, 1930
 – Katepimeron entirely grey pollinose (Fig. 65B); genitalia (Fig. 26C–F): cerci squarish and dentate *S. (A.) dentata* sp. nov.
88. Pro- and mesofemur predominantly brownish, base and apex narrowly yellow; mesotibia yellow with dark brown apicomedia narrow annulus; metafemur more slender, about 5 times as long as

- wide (Fig. 33C); scutellum with 2 narrowly separated setae at posterior margin; genitalia, Fig. 29B–C *S. (A.) exilipes* sp. nov.
- Pro- and mesofemur and tibia entirely yellow; metafemur wider, about 4–4.5 times as long as wide (Fig. 52E); scutellum with 2 widely separated setae at posterior margin; genitalia, Fig. 51B–C *S. (A.) javana* de Meijere, 1914
89. Tergum I on postero-lateral part with almost transverse row of 5 light yellow thin long setae which differ only slightly from surrounding vestiture (Fig. 13A); pro- and mesofemur and tibia at least partly dark *S. (A.) achaeta* Hippa, van Steenis & Mutin, 2015
- Tergum I on postero-lateral part with an oblique row of 4–5 strong yellow setae which differ greatly from surrounding vestiture (like in Figs 13D, 47A, D); pro- and mesofemur and tibia entirely light yellow 90
90. Sternum IV simple with concave posterior margin, without any lobe (Fig. 32A); tergum IV black with yellow fascia anteriorly; genitalia, Fig. 32B–F *S. (A.) fimbriata* sp. nov.
- Sternum IV posteriorly on left side with subtriangular lobe; tergum IV black or with red anterolateral macula 91
91. Pro- and mesolegs entirely yellow; metafemur rather strongly incrassate, 3.4 times as long as wide; tergum III with yellow fascia anteriorly 92
- Pro- and mesolegs yellow with at least tarsomere 5 dark brown to black; metafemur slightly less incrassate, 3.6–3.8 times as long as wide; tergum III with red fascia or red lateral macula anteriorly 93
92. Thorax entirely heavily grey pollinose; tergum III with yellow anterior fascia
..... *S. (A.) pollinosa* Hippa, van Steenis & Mutin, 2015
- Thorax lightly pollinose, sub-shiny, with more heavily pollinose submedial vitta; tergum III with yellow sub-anterior fascia *S. (A.) tenuis* Brunetti, 1915
93. Proleg yellow with tarsomeres 3–5 dark brown; tergum III black with reddish anterior fascia; tergum IV entirely black; sternum IV with large and deep membranous notch posteriorly occupying more than half the length of sternum *S. (A.) culex* Hippa, van Steenis & Mutin, 2015
- Proleg yellow with tarsomeres 4 and 5 black; terga III and IV black with yellow anterolateral macula; sternum IV with small membranous notch posteriorly delimited in the posterior marginal area only *S. (A.) pollex* Hippa, van Steenis & Mutin, 2015

The Oriental species of Sphegina

Sphegina (Sphegina) abbreviata sp. nov.

urn:lsid:zoobank.org:act:5B6794F9-A978-499D-996F-922B91C12F45

Figs 1, 3A, 19A

Differential diagnosis

Similar to *Sphegina (Sphegina) angustata* sp. nov., except for the characters given in the key, *Sphegina (Sphegina) abbreviata* sp. nov. is distinguished by both dorsal and ventral sublobes posteriorly on male superior lobe instead of just a dorsal one and by having the latter apically short and truncate, not long and pointed.

Etymology

The specific epithet is Latin ‘*abbreviata*’, meaning ‘shortened’, referring to the unusually short abdomen.

Type material

Holotype

NEPAL • ♂; “27°58’ N, 85°00’ E / Mal. Tr. 1, 11.100’ [feet] / 25 June 1967 / Can. Nepal Exped.”; “CNC DIPTERA / # 143316”; CNC.

Paratypes

NEPAL • 1 ♀; same data as for holotype; “3–5 June 1967”; CNC • 1 ♀; same data as for preceding; JSA • 1 ♀; same data as for holotype; “18 June 1967”; JSA • 1 ♀; same data as for holotype; “19 June 1967”; CNC • 1 ♀; same data as for holotype; “24 June 1967”; CNC.

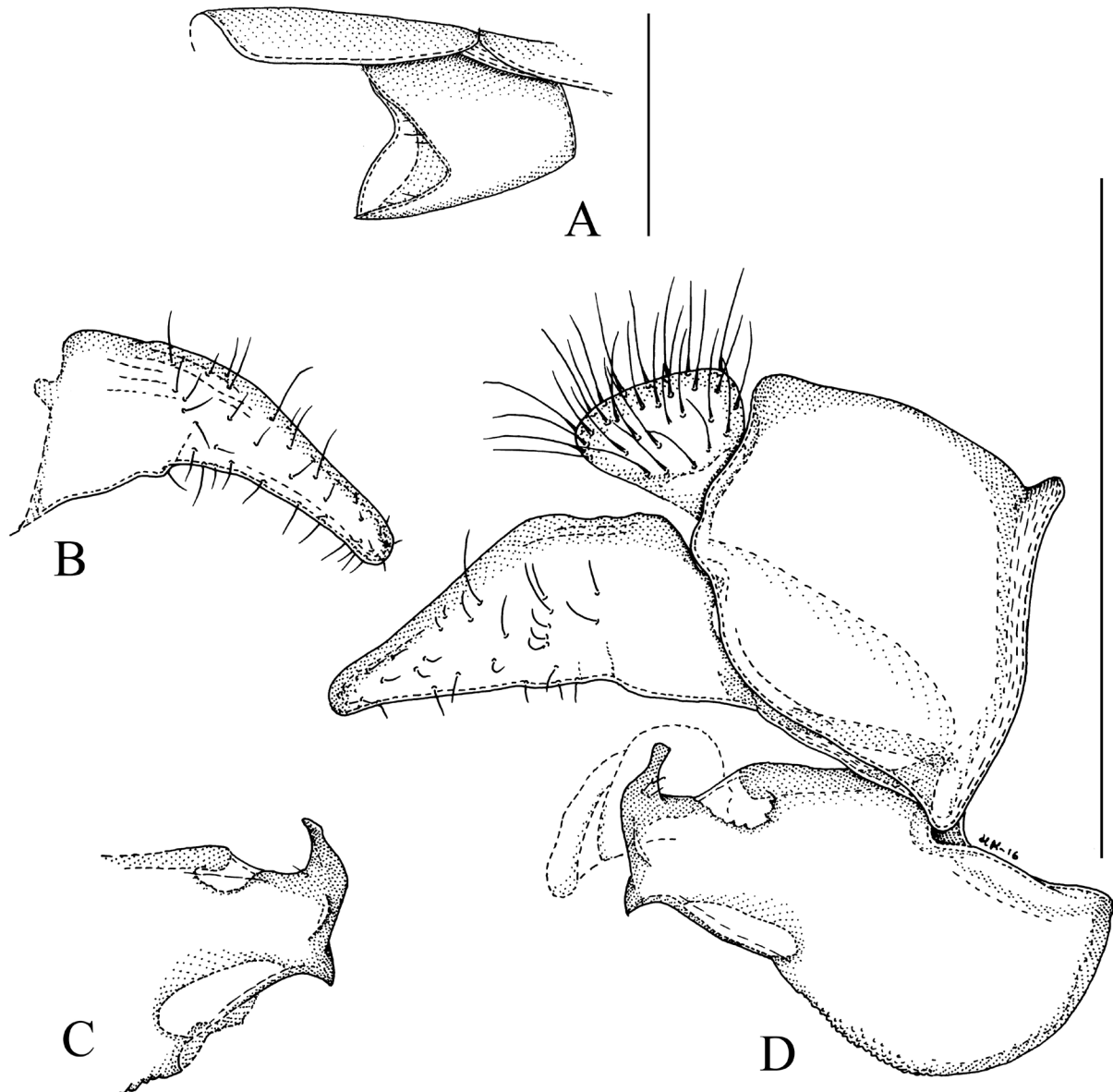

Fig. 1. *Sphegina (Sphegina) abbreviata* sp. nov., holotype, ♂. **A.** Sternum IV with associated parts, right side, latero-ventral view. **B.** Left surstylus, lateral view. **C.** Left superior lobe, lateral view. **D.** Genitalia, right side, lateral view. Scale bar = 0.5 mm.

Description**Male**

LENGTH. Body 4.6 mm, wing 4.7 mm.

HEAD. Face in lateral view concave, very strongly projected antero-ventrally; frontal prominence very strongly developed. Ratio width of vertex at anterior ocellus: width of head 1: 2.8; ratio width of ocellar triangle: width of vertex 1: 2.8; ratio length of ocellar triangle: length of frons 1: 2.0. Face dull dark brown, ventral half light-brown to yellow, grey pollinose, long pilose along eye-margin. Hypostomal bridge brown, long pale pilose. Gena and mouth edge yellow, pale pollinose with large subtriangular non-pollinose shiny area. Frons and vertex dark brown, predominantly grey pollinose, a subtriangular area posterior of lunula non-pollinose and shiny; pile short, light yellow to brown coloured. Frons with rather deep antero-medial pit and wide medial furrow. Occiput brown, light grey pollinose, light yellow pilose. Eye without enlarged facets at anterior margin. Antenna dark brown, with black setae dorsally on scape and pedicel; basoflagellomere elongate, ratio width: length 1: 1.5; arista pilose, short and relatively thick, about 2.0–2.5 times as long as basoflagellomere.

THORAX. Colour dark brown, weakly greyish pollinose; postpronotum light-brown; scutum and pleuron with very short adpressed pale-brown pile. Scutellum subtriangular, dark brown, grey pollinose, with pile slightly longer than on scutum, with two widely set short setae medially at posterior margin, ratio length of scutellum: length of seta 1: 1.0.

WING. Entirely microtrichose; hyaline, stigma yellowish. Crossvein dm-cu meeting vein M obliquely and vein M_1 meeting vein R_{4+5} perpendicularly.

LEGS. Pro- and mesoleg light-brown, protarsus brown to dark brown; mesotibia apical $\frac{1}{4}$ dark brown; mesotarsus with apical half of basitarsomere and tarsomeres 2–5 dark brown. Metaleg, coxa and trochanter dark brown, metafemur dark brown with basal $\frac{1}{3}$ yellow, very weakly incrassate, ratio width: length 1: 6.1; metatibia dark brown and yellow biannulate, club shaped without apicoventral dens; basitarsomere thin, ratio width: length 1: 4.0.

ABDOMEN. Length ratio of terga I: II: III: IV 1: 4.0: 3.3: 3.3; ratio width at posterior margin: medial length of tergum II and III 1: 2.0 and 1: 1.3. Terga brownish; pile mixed dark brown to light-brown, short; tergum I with only normal pile; sternum I elongate oval, ratio width: length 1: 1.9; sterna II–III not sclerotized, sternum IV, Fig. 1A; sterna VI, VII and VIII with long yellow pile. Genitalia, Fig. 1B–D: note the almost symmetrical surstyli and symmetrical superior lobes.

Female

Similar to male except normal sexual dimorphism.

LENGTH. Body 4.9–5.4 mm, wing 5.4–6.1 mm.

HEAD. Ratio width of vertex at anterior ocellus: width of head 1: 2.7–3.1; ratio width of ocellar triangle: width of vertex 1: 2.7–3.1; ratio length of ocellar triangle: length of frons 1: 1.9–2.2. Basoflagellomere round, ratio width: length 1: 1.0–1.2; arista pilose, short and relatively thick, about 3 times as long as basoflagellomere.

THORAX. Scutellum with two closely set medium long setae medially at posterior margin, ratio length of scutellum: length of seta 1: 1.3–1.6.

LEGS. Metaleg, Fig. 19A with basal $\frac{1}{2}$ of femur yellow, slender, evenly incrassate, ratio width: length 1: 5.4–6.1, basitarsomere thin, ratio width: length 1: 3.9–4.2.

ABDOMEN. Length ratio of terga I: II: III: IV: V 1: 2.7–3.1: 2.6–2.9: 2.4–2.6: 0.8–0.9; ratio width at posterior margin: medial length of tergum II and III 1: 0.74–0.92 and 1: 0.5–0.7. Sternum I rectangular, ratio width: length 1: 0.51–0.61; sternum II rectangular, ratio width: length 1: 1.8–2.3; sternum III trapezoidal, ratio width: length 1: 1.2–1.6; sternum IV squarish, ratio width: length 1: 0.82–1.0; sternum V rectangular at anterior margin slightly narrowed, ratio width: length 1: 0.3–0.5.

Sphegina (Sphegina) angustata sp. nov.

[urn:lsid:zoobank.org:act:94A6F831-FFFF-49E3-BF04-C13C309E0B48](https://doi.org/10.3896/eb.urn:lsid:zoobank.org:act:94A6F831-FFFF-49E3-BF04-C13C309E0B48)

Figs 2A–B, 3B–C, 4, 19B

Differential diagnosis

Similar to *Sphegina (Sphegina) abbreviata* sp. nov. For distinguishing characters, see under that species.

Etymology

The specific epithet is Latin ‘*angustata*’, meaning ‘narrowed’, referring to the unusually narrow abdomen.

Type material

Holotype

NEPAL • ♂; “27°58’ N, 85°00’ E / Mal. Tr. 1, 11.100’ [feet] / 29 June 1967 / Can. Nepal Exped.”; “CNC DIPTERA / # 143315”; CNC.

Paratypes

NEPAL • 1 ♂; same data as for holotype; “19 June 1967”; JSA • 1 ♀; same data as for holotype; “3–5 June 1967”; CNC • 1 ♀; same data as for holotype; “24 June 1967”; JSA • 1 ♀; same data as for holotype; “27 June 1967”; CNC.

Description

Male

LENGTH. Body 5.2–5.4 mm, wing 4.9–5.2 mm.

HEAD. Face in lateral view, Fig. 3C, concave, very strongly projected antero-ventrally; frontal prominence very strongly developed. Ratio width of vertex at anterior ocellus: width of head 1: 2.7–3.0; ratio width of ocellar triangle: width of vertex 1: 2.4–2.6; ratio length of ocellar triangle: length of frons 1: 2.5–2.8. Face dull dark brown, ventral half light-brown to yellow, pale pollinose, long pilose along eye-margin. Hypostomal bridge light-brown, long pale pilose. Gena and mouth edge yellow, pale pollinose with large subtriangular non-pollinose shiny area. Frons and vertex dark brown, predominantly grey pollinose, a subtriangular area posterior of lunula non-pollinose and shiny; pile short, light yellow brown. Frons with deep antero-medial pit and wide medial furrow. Occiput brown, light grey pollinose, light yellow pilose. Eye without enlarged facets at anterior margin. Antenna dark brown, with black setae dorsally on scape and pedicel; basoflagellomere oval, ratio width: length 1: 1.1–1.3; arista pilose, short and relatively thick, about 2.0–2.5 times as long as basoflagellomere.

THORAX. Colour dark brown, weakly greyish pollinose; postpronotum yellow to light-brown; scutum and pleuron with very short adpressed pale-brown pile. Scutellum subtriangular, dark brown, grey pollinose, with pile slightly longer than on scutum, with two widely set short setae medially at posterior margin, ratio length of scutellum: length of seta 1: 0.9–1.1.

WING. Entirely microtrichose; hyaline, stigma yellowish. Crossvein dm-cu meeting vein M obliquely and vein M_1 meeting vein R_{4+5} perpendicularly.

LEGS. Proleg brown to brown-yellow, tarsomeres 3–4 dark brown to black. Mesofemur yellow with apical $\frac{2}{3}$ dark brown; mesotibia yellow with basal $\frac{3}{4}$ dark brown; mesotarsus with tarsomeres 2–5 dark brown. Metaleg dark brown with yellow; femur dark brown on basal $\frac{2}{5}$, weakly incrassate, ratio width: length 1: 4.2–4.6; tibia black and yellow biannulate, club shaped, without apicoventral dens; basitarsomere thin, ratio width: length 1: 3.9–4.2.

ABDOMEN. Length ratio of terga I: II: III: IV 1: 3.4–3.6: 2.7–3.0: 2.2–2.5; ratio width at posterior margin: medial length of tergum II and III 1: 3.4–3.8 and 1: 2.1–2.4. Terga dark brown; pile mixed dark brown to light-brown, short, laterally on terga I and II long; tergum I with only normal pile; sternum I elongate oval, ratio width: length 1: 1.9–2.1; sterna II–III not sclerotized; sternum IV, Fig. 4A; sterna VI, VII and

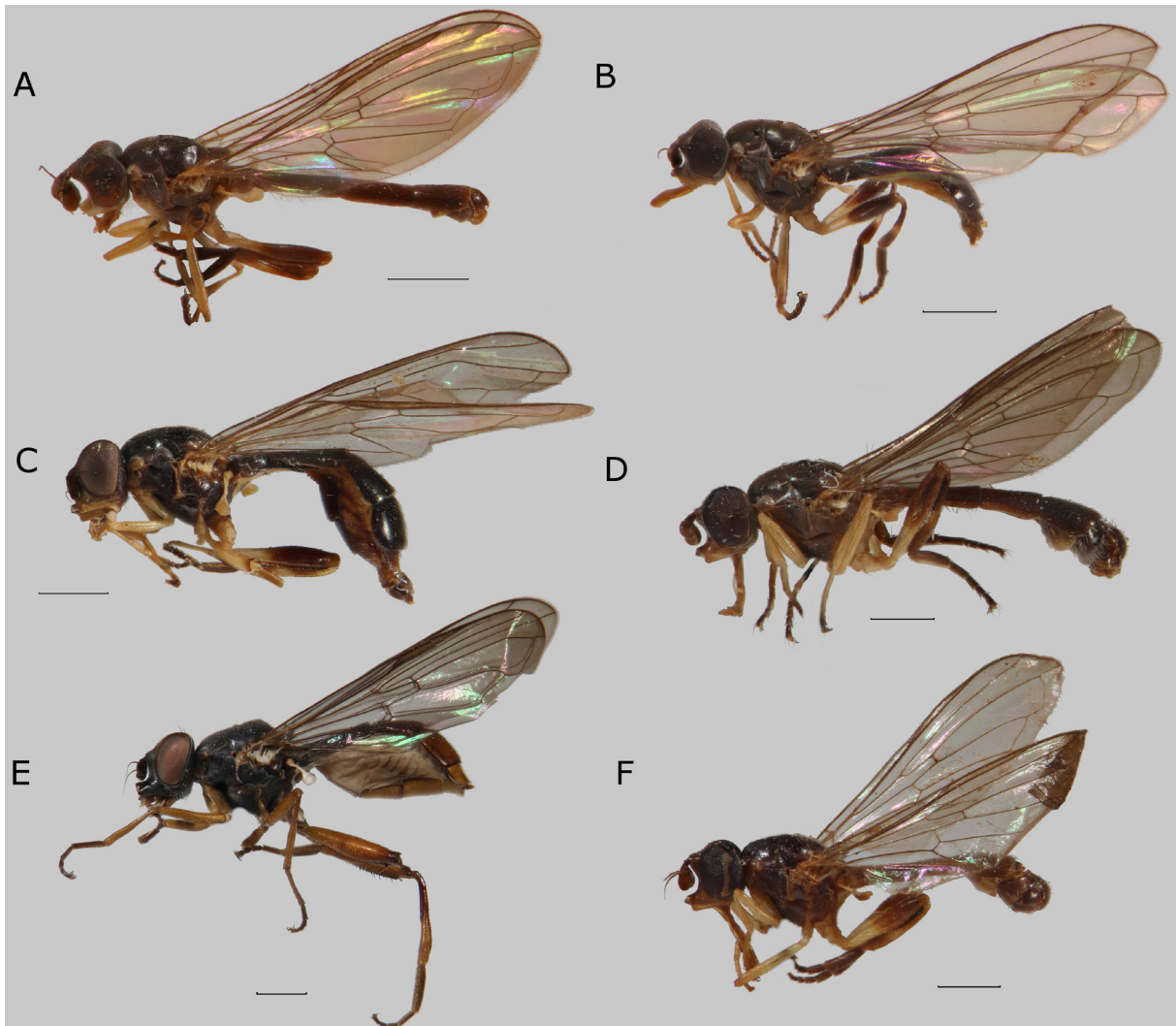

Fig. 2. Habitus, lateral view. **A.** *Sphegina (Sphegina) angustata* sp. nov., paratype, ♂, Nepal. **B.** *S. (S.) angustata* sp. nov., paratype, ♀, Nepal. **C.** *S. (S.) guptai* Mutin, 1998, paratype, ♀, India. **D.** *S. (S.) kumaoniensis* Mutin, 1998, ♂, Myanmar. **E.** *S. (S.) quadriseta* Huo & Ren, 2006, ♀, China. **F.** *S. (S.) uncinata* Hippa, van Steenis & Mutin, 2015, paratype, ♂, Myanmar. Scale bars = 1.0 mm.

VIII with long yellow pile. Genitalia, Fig. 4B–D: note the almost symmetrical surstyli and symmetrical superior lobes.

Female

Similar to the male except normal sexual dimorphism.

LENGTH. Body 4.8–5.2 mm, wing 5.0–5.5 mm.

HEAD. Ratio width of vertex at anterior ocellus: width of head 1: 3.2–3.4; ratio width of ocellar triangle: width of vertex 1: 2.1–2.4; ratio length of ocellar triangle: length of frons 1: 2.1–2.5 (Fig. 3B). Basoflagellomere round to slightly oval, ratio width: length 1: 1.0–1.2; arista pilose, short and relatively thick, about 2.5 times as long as basoflagellomere.

THORAX. Scutellum with two closely set, short setae medially at posterior margin, ratio length of scutellum: length of seta 1: 0.9–1.1.

LEGS. Metaleg, Fig. 19B, with femur slender, only very slightly incrassate, ratio width: length 1: 6.1–7.4, basitarsomere thin, ratio width: length 1: 4.2–4.6.

ABDOMEN. Length ratio of terga I: II: III: IV: V 1: 4.1–4.5: 3.8–4.2: 3.4–3.7: 1.0–1.3; ratio width at posterior margin: medial length of tergum II and III 1: 1.1–1.4 and 1: 0.5–0.7. Sternum I oval, ratio

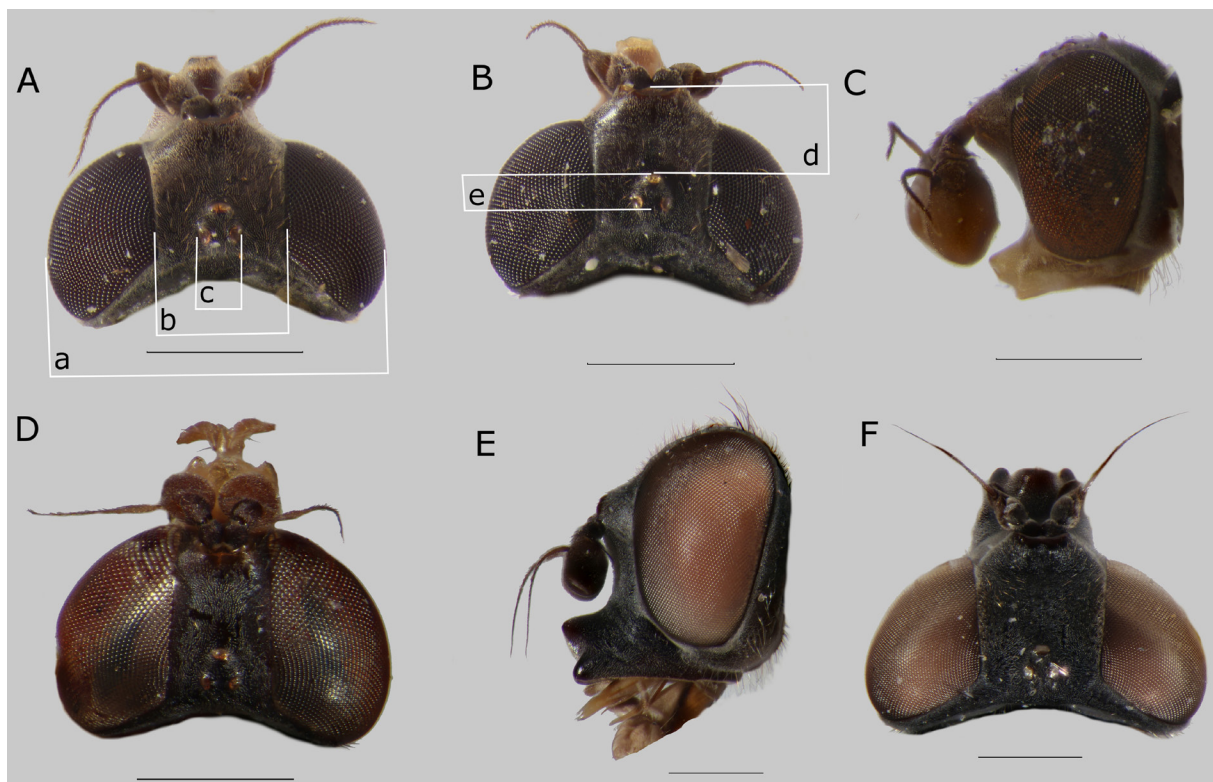

Fig. 3. Head, lateral view (C, E), and dorsal view (A–B, D, F). **A.** *Sphegina (Sphegina) abbreviata* sp. nov., paratype, ♀, Nepal. **B.** *S. (S.) angustata* sp. nov., paratype, ♀, Nepal. **C.** *S. (S.) angustata* sp. nov., paratype, ♂, Nepal. **D.** *S. (S.) guptai*, 1998, holotype, ♂, India. **E–F.** *S. (S.) quadriseta* Huo & Ren, 2006, ♀, China. Abbreviations: a = width of head; b = width of vertex; c = width of ocellar triangle; d = length of frons; e = length of ocellar triangle. Scale bars = 0.5 mm.

width: length 1: 0.6–0.8; sternum II oval, ratio width: length 1: 1.7–2.1; sternum III rectangular, ratio width: length 1: 1.2–1.6; sternum IV squarish, ratio width: length 1: 0.9–1.2; sternum V trapezoidal, posterior margin short, ratio width: length 1: 0.5–0.7.

Sphegina (Sphegina) guptai Mutin, 1998

Figs 2C, 3D, 5

Sphegina (Sphegina) guptai Mutin, 1998: 240. Type locality: India, Rahla (holotype, ♂, USNM).

Differential diagnosis

This species is slightly similar to *Sphegina (Sphegina) elegans* by general appearance and characters of the male genitalia. It differs from known Oriental species of *Sphegina (Sphegina)* by the shiny black abdomen with widened terga III and IV. Only *Sphegina (Sphegina) quadriseta* has a somewhat similar appearance and the differences are discussed under this species. Male genitalia with long, curved, widening towards the apex surstylus with subapical ventral sublobe.

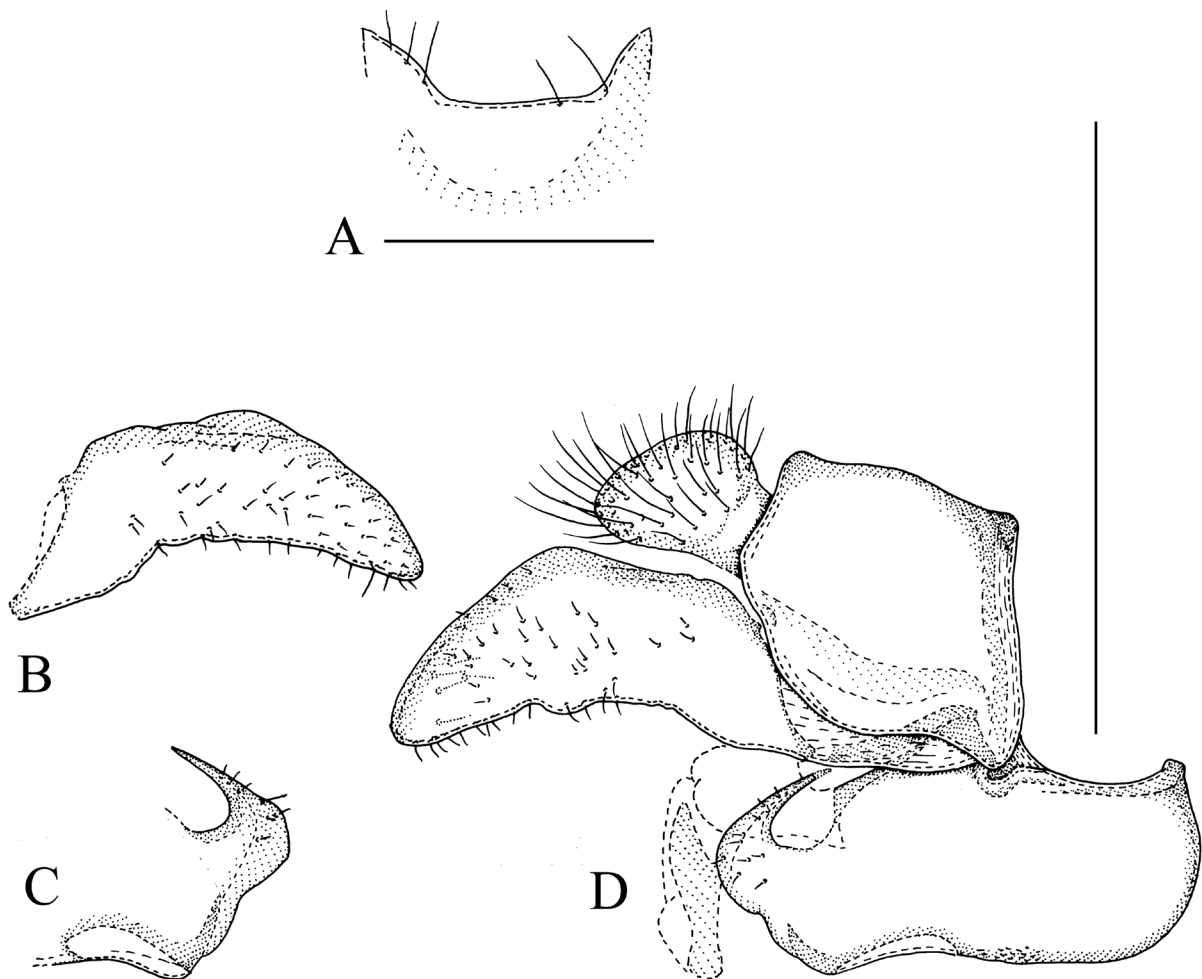

Fig. 4. *Sphegina (Sphegina) angustata* sp. nov., holotype, ♂. **A.** Posterior part of sternum IV, ventral view. **B.** Left surstylus, lateral view. **C.** Left superior lobe, lateral view. **D.** Genitalia, right side, lateral view. Scale bars = 0.5 mm.

Material examined

Holotype

INDIA • ♂; “12.VI.1970, India / Northwest Himalaya / Rahla, 2743 m / (M. Gupta) / No M33”; USNM.

Paratype

INDIA • ♀; “India H.P. / Ahla [Rahla?] 2286m / 17.VI.1971, / M. Gupta No M51”; “Ghorpade / collection / Bangalore”; USNM.

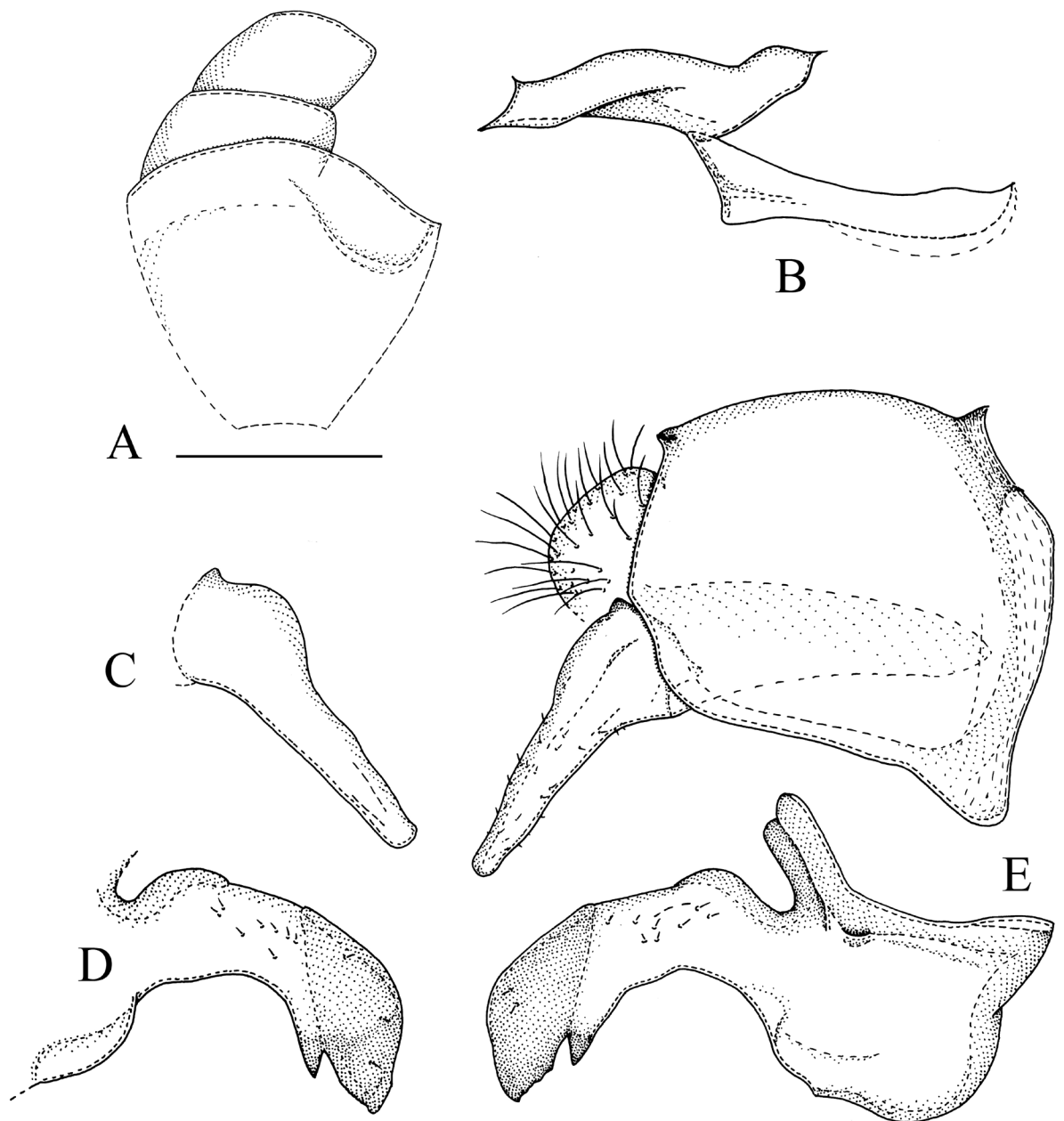

Fig. 5. *Sphegina (Sphegina) guptai* Mutin, 1998, holotype, ♂. **A.** Sterna IV, VI and VII, ventral view. **B.** Aedeagus, right side, lateral view. **C.** Left surstylus, lateral view. **D.** Left superior lobe, lateral view. **E.** Genitalia, right side, lateral view. Scale bars = 0.5 mm.

Redescription**Male**

LENGTH. Body 5.2 mm, wing 4.6 mm.

HEAD. Face in lateral view concave, rather weakly projected antero-ventrally; frontal prominence weakly developed. Ratio width of vertex at anterior ocellus: width of head 1: 3.2; ratio width of ocellar triangle: width of vertex 1: 2.5; ratio length of ocellar triangle: length of frons 1: 2.2. Face yellow, pale pollinose, long pilose along eye-margin. Hypostomal bridge yellow, long pale pilose. Gena and mouth edge yellow, yellowish pollinose with large subtriangular non-pollinose shiny area. Frons and vertex dark brown, predominantly grey pollinose, a narrow fascia posterior of lunula non-pollinose and shiny (Fig. 3D); pile short, light yellow to brown. Frons with very weak medial furrow. Occiput brown, light grey pollinose, light yellow pilose. Eye without enlarged facets at anterior margin. Antenna dark brown, with black setae dorsally on scape and pedicel; basoflagellomere squarish, ratio width: length 1: 1.1; arista pilose, about 3 times as long as basoflagellomere.

THORAX. Colour black, weakly greyish pollinose; postpronotum partly dark brown, remainder black; scutum and pleuron with very short adpressed pale-brown pile. Scutellum subtriangular, dark brown, grey pollinose, pile slightly longer than on scutum, with two closely set short setae medially at posterior margin, ratio length of scutellum: length of seta 1: 1.2.

WING. Entirely microtrichose; hyaline, stigma yellowish. Crossvein dm-cu meeting vein M obliquely and vein M_1 meeting vein R_{4+5} perpendicularly.

LEGS. Proleg yellow, protarsus with tarsomeres 4 and 5 dark brown. Metaleg dark brown with femur yellow on basal half, very weakly incrassate, ratio width: length 1: 5.3; tibia dark brown and yellow biannulate, slightly club shaped, without apicoventral dens, basitarsomere thin, ratio width: length 1: 3.9.

ABDOMEN. Length ratio of terga I: II: III: IV 1: 3.3: 2.3: 2.2; ratio width at posterior margin: medial length of tergum II and III 1: 3.0 and 1: 1.3. Terga black, tergum III with sub-anterior dark yellow fascia covering almost half the tergum; pile mixed dark brown to light-brown, short, laterally on terga I and II long; tergum I with only normal pile; sternum I oval, ratio width: length 1: 1.3; sterna II–III sclerotized, ratio width: length respectively 1: 3.6 and 1: 2.1; sterna IV, VI, VII and VIII (Fig. 5A), with long yellow pile. Genitalia, Fig. 5B–D: note the symmetrical surstyli and superior lobes.

Female

Similar to the male except normal sexual dimorphism.

LENGTH. Body 5.7 mm, wing 5.7 mm.

HEAD. Ventral half of face and mouth edge yellow; mouth edge ventrally of eyes wide; ratio width of vertex at anterior ocellus: width of head 1: 3.1; ratio width of ocellar triangle: width of vertex 1: 2.3; ratio length of ocellar triangle: length of frons 1: 2.1. Basoflagellomere round, as wide as long; arista pilose, about 3 times as long as basoflagellomere.

THORAX. Postpronotum yellow. Scutellum with two widely set short setae medially at posterior margin, ratio length of scutellum: length of seta 1: 1.1.

WING. Vein dm-cu meeting vein M obliquely.

LEGS. Pro- and mesotarsus with tarsomeres 3–5 dark brown. Metafemur with basal $\frac{1}{3}$ yellow, slender, ratio width: length 1: 5.4; metatarsus with basitarsomere very thin, ratio width: length 1: 4.6.

ABDOMEN. Length ratio of terga I: II: III: IV: V 1: 4.0: 2.9: 2.8: 0.8; ratio width at posterior margin: medial length of tergum II and III 1: 1.7 and 1: 0.7. Tergum V predominantly yellow. Sternum I oval, as wide as long; sternum II rectangular, ratio width: length 1: 1.4; sternum III trapezoidal, ratio width: length 1: 1.6; sternum IV squarish, ratio width: length 1: 0.7; sternum V trapezoidal, posterior margin short, ratio width: length 1: 0.9.

Sphegina (Sphegina) kumaoniensis Mutin, 1998

Fig. 2D

Sphegina (Sphegina) kumaoniensis Mutin, 1998: 241. Type locality: Khati, Kumaon, India (holotype, ♂, USNM).

Material examined

INDIA • 1 ♂; “22.08.96, Syrphid NaNa”; “India Himachal Pradesh / about 140 km N Simla / Kulu-valley, 1600–2700m / ex coll R. Wagner”; JSA.

THAILAND • 1 ♀; “Thailand, Chiang Mai 2500m / Doi Inthanon NP summit marsh / 18°35.361' N, 98°29.157' E, T70 / 15–22.VII.2006, Malaise Trap / Y. Areluck leg.”; CSCA.

Remarks

Earlier known from NW India (Mutin 1998) and NE Myanmar (Hippa *et al.* 2015).

Sphegina (Sphegina) quadriseta Huo & Ren, 2006

Figs 2E, 3E–F

Sphegina quadriseta Huo & Ren, 2006: 34. Type locality: Honghe Valley, Shaanxi province, China (holotype, ♂, depository of type unknown).

Differential diagnosis

Sphegina (Sphegina) quadriseta is dissimilar to other species by the long black pile posterior of posteromedial corner of eye, the scutellum with 4 long black setae at posterior margin and the black and extremely strongly antero-ventrally projected face.

Material examined

CHINA • 1 ♀; “China Sichuan Daocheng, 37 km / WNW, 29.153° N, 99.930° E, 3400 m / 23.VI.2009, legit Blank, Liston & / Taeger 054 China”; CSCA.

Description

Female

LENGTH. Body 6.9 mm, wing 7.2 mm.

HEAD. Face in lateral view (Fig. 3E), concave, unusually strongly projected antero-ventrally; frontal prominence very strongly developed. Ratio width of vertex at anterior ocellus: width of head 1: 2.8; ratio width of ocellar triangle: width of vertex 1: 3.3; ratio length of ocellar triangle: length of frons 1: 3.1. Head entirely black and grey pollinose; face yellow pilose along eye-margin. Hypostomal bridge long pale pilose. Gena and mouth edge without non-pollinose shiny area. Frons and vertex black, predominantly grey pollinose, a narrow fascia posterior of lunula non-pollinose and shiny (Fig. 3F); pile short, black, posterior of posteromedial corner of eye with patch of very long black pile. Frons with very weak medial

furrow. Occiput dark brown, light grey pollinose, light yellow pilose. Eye without enlarged facets at anterior margin. Antenna dark brown with black setae dorsally on scape and pedicel; basoflagellomere slightly oval, ratio width: length 1: 1.2; arista pilose, almost 3 times as long as basoflagellomere.

THORAX. Colour black, greyish pollinose; scutum and pleuron with very short adpressed pale-brown pile, medial part of scutum black pilose. Scutellum subtriangular, black, grey pollinose, with pile slightly longer than on scutum, with four setae at posterior margin, the medial two widely set, short, ratio length of scutellum: length of seta 1: 1.3.

WING. Entirely microtrichose; hyaline, stigma yellowish. Crossvein dm-cu meeting vein M obliquely and vein M₁ meeting vein R₄₊₅ perpendicularly.

LEGS. Legs yellow; all tarsi and apical 1/3 of metatibia black; metatibia without apicoventral dens; metafemur very weakly incrassate, ratio width: length 1: 5.5; metatarsus with basitarsomere very thin, ratio width: length 1: 5.5.

ABDOMEN. Length ratio of terga I: II: III: IV: V 1: 3.3: 2.8: 2.5: 1.3; ratio width at posterior margin: medial length of tergum II and III 1: 0.9 and 1: 0.6. Terga black, tergum III medially yellow and terga IV and V entirely yellow; pile mixed dark brown to light-brown, short, laterally on terga I and II long; tergum I with only normal pile; sternum I squarish, ratio width: length 1: 1.3; sterna II–IV sclerotized, trapezoidal to squarish shaped, sternum V rectangular, ratio width: length respectively 1: 1.1, 1: 0.8, 1: 0.7 and 1: 0.4; sterna VI, VII and VIII with long yellow pile.

Remarks

In the original description the scutellum and pleuron are described as being shiny black. None of the species of *Sphegina* studied here have an entirely non-pollinose and shiny pleuron, nor do any of the Palaearctic species as far we know. Most likely the pollinosity is not considered in the description of *Sphegina (Sphegina) quadriseta* and the scutellum and pleuron are, in our terms, ‘slightly pollinose, sub-shiny’, which does not correspond exactly to the female described here. However, although the female described here is more pollinose than the male, as originally described, we have concluded that it is the same species and that the original description of the male is inaccurate. Further material and the examination of the holotype of *Sphegina (Sphegina) quadriseta* is necessary to confirm this. It is, of course, possible that this female belongs to an undescribed species.

Sphegina (Sphegina) uncinata Hippha, van Steenis & Mutin, 2015

Figs 2F, 19C

Sphegina (Sphegina) uncinata Hippha, van Steenis & Mutin, 2015: 13. Type locality: Kambaiti, Myanmar (holotype, ♂, NHRS).

Remarks

Only known by the type material from Myanmar, Kambaiti (Hippha *et al.* 2015).

Sphegina (Asiosphegina) achaeta Hippha, van Steenis & Mutin, 2015

Figs 6A–B, 13A

Sphegina (Asiosphegina) achaeta Hippha, van Steenis & Mutin, 2015: 58. Type locality: Kambaiti, Myanmar (holotype, ♂, NHRS).

Material examined

MYANMAR • 1 ♀; “N.E. Burma / Kambaiti, 7000 ft. / 7.v.1934 / [leg] R. Malaise” • 1 ♀; “N.E. Burma / Kambaiti 7000 ft. / 14.5.1934 [leg] Malaise”; NHM • 1 ♀; same data as for preceding; JSA • 1 ♀; “N.E. Burma / Kambaiti, 7000 ft. / 9.6.1934 [leg] Malaise”; JSA • 1 ♀; “N.E. Burma, / Kambaiti, 2000 m. / 11.5.1934 [leg] Malaise”; NHRS • 1 ♀; “N.E. Burma / Kambaiti, 2000 m. / 12.5.1934 [leg] Malaise”; JSA.

Description

Female

LENGTH. Body 6.1–7.2 mm, wing 5.5–6.3 mm.

HEAD. Face in lateral view concave, strongly projected antero-ventrally; frontal prominence strongly developed. Ratio width of vertex at anterior ocellus: width of head 1: 3.5–3.7; ratio width of ocellar triangle: width of vertex 1: 2.3–2.5; ratio length of ocellar triangle: length of frons 1: 3.5–4.2. Face dark brown; grey pollinose, long pilose along eye-margin. Hypostomal bridge black, long pale pilose. Gena and mouth edge dark brown with large subtriangular non-pollinose shiny area. Frons and vertex black,

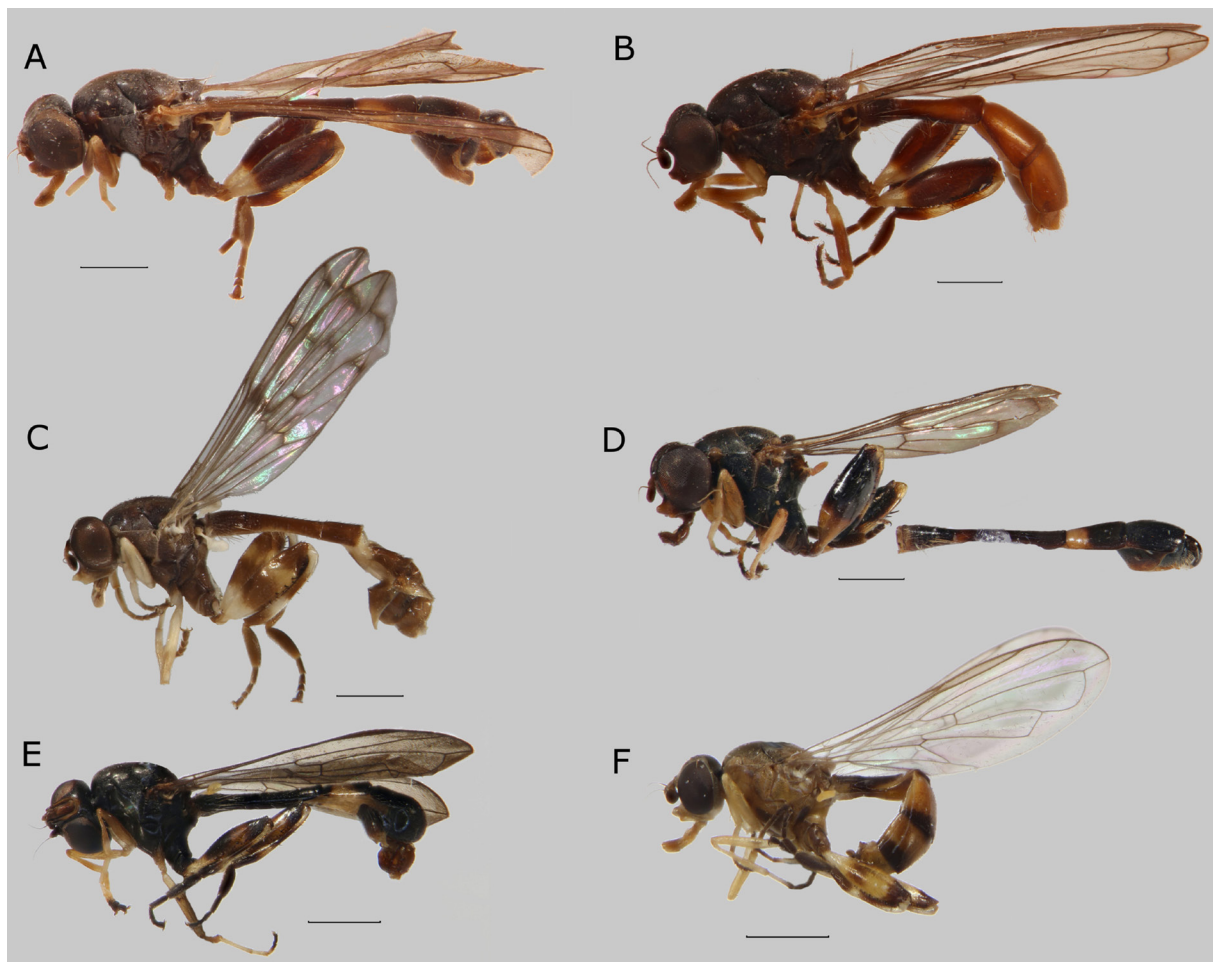

Fig. 6. Habitus, lateral view. **A.** *Sphegina (Asiosphegina) achaeta* Hippa, van Steenis & Mutin, 2015, holotype, ♂, Myanmar. **B.** *S. (A.) achaeta*, ♀, Myanmar. **C.** *S. (A.) albolobata* sp. nov., holotype, ♂, Vietnam. **D.** *S. (A.) amplistylus* sp. nov., holotype, ♂, Philippines. **E.** *S. (A.) apicalis* Shiraki, 1930, ♂, Taiwan. **F.** *S. (A.) apicalis*, ♀, Taiwan. Scale bars = 1.0 mm.

slightly pollinose, except anterior half of frons non-pollinose and shiny; pile short, light yellow. Frons with wide circular depression medially. Occiput black, light grey pollinose, light yellow pilose. Antenna dark brown with black setae dorsally on scape and pedicel; basoflagellomere short-oval, ratio width: length 1: 1.1; arista pilose, slightly more than 2.5 times as long as basoflagellomere.

THORAX. Colour dark brown to black, postpronotum red-brown; weakly brown pollinose with four grey pollinose vitta on entire scutum, pleuron entirely grey pollinose; scutum and pleuron with very short appressed light yellow pile. Scutellum semi-circular, black, brown pollinose, pile slightly longer than on scutum, with two widely set setae of medium length, ratio length of scutellum: length of seta 1: 1.5–1.7.

WING. Entirely microtrichose; hyaline, stigma yellowish. Crossvein dm-cu meeting vein M obliquely and vein M₁ meeting vein R₄₊₅ perpendicularly.

LEGS. Pro- and mesoleg with femora and tibiae dark brown to black on apical $\frac{2}{3}$ to $\frac{3}{4}$; tarsi with tarsomeres 2–5 black. Metaleg with coxa dark brown, trochanter yellow; femur black with basal $\frac{1}{4}$ yellow, incrassate, ratio width: length 1: 3.4–3.6; tibia black and yellow biannulate, without apicoventral dens; tarsus entirely black, basitarsomere thin, ratio width: length 1: 3.8.

ABDOMEN. Length ratio of terga I: II: III: IV: V 1: 2.4–3.5: 1.8–2.4: 2.4–2.8: 0.5–0.9; ratio width at posterior margin: medial length of tergum II and III 1: 1.2–1.8 and 1: 0.6. Terga black, tergum II with sub-anterior light-brown fascia, anterior $\frac{1}{3}$ of tergum III with yellow fascia; pile short, light yellow; tergum I, Fig. 8A with oblique row of 5 white and weak setae at lateral margin; sternum III rectangular, ratio width: length 1: 1.3–1.4; sternum IV trapezoidal, ratio width: length 1: 0.6–0.7 and sternum V trapezoidal with widest part anteriorly, ratio width: length 1: 0.7.

Remarks

Only known by the type material from Myanmar, Kambaiti (Hippa *et al.* 2015) and the female specimens studied here from the same locality.

Sphegina (Asiosphegina) adusta Hippa, van Steenis & Mutin, 2015

Fig. 10A

Sphegina (Asiosphegina) adusta Hippa, van Steenis & Mutin, 2015: 55. Type locality: Kambaiti, Myanmar (holotype, ♂, NHM).

Remarks

Only known by the type material from Myanmar, Kambaiti (Hippa *et al.* 2015).

Sphegina (Asiosphegina) albolobata sp. nov.

[urn:lsid:zoobank.org:act:46336777-023B-42E2-856A-3DB70790EDB4](https://zoobank.org/act:46336777-023B-42E2-856A-3DB70790EDB4)

Figs 6C, 7, 21A–B

Differential diagnosis

In addition to the characters in the key, *Sphegina (Asiosphegina) albolobata* sp. nov. differs from the similar *S. (A.) licina* sp. nov. by having the ventral lobe of both gonostyli narrower, apicodorsal part of the right superior lobe shorter and by having the ventral part of the left superior lobe with more prominent anterior, medial and posterior lobes (Fig. 7B–D).

Etymology

The specific epithet is from the Latin ‘*albolobata*’, meaning ‘white-lobed’, referring to the white subtriangular lobe posteriorly on male sternum IV.

Material examined

Holotype

VIETNAM • ♂; “Vietnam: Cao Bang Province / Phia Oac Natl Park, near Phia Den / el. 1000m / 22°32'20" N, 105°51'57" E / [12–01] 22.III.2012, coll: SD Gaimari / M Hauser, Pham HT”; CSCA.

Description

LENGTH. Body 6.0 mm, wing 4.9 mm.

HEAD. Face in lateral view (Fig. 21A) concave, strongly projected antero-ventrally; frontal prominence strongly developed. Ratio width of vertex at anterior ocellus: width of head 1: 4.2; ratio width of ocellar triangle: width of vertex 1: 2.5; ratio length of ocellar triangle: length of frons 1: 2.1. Face black, ventral half yellow; light grey pollinose, long pilose along eye-margin. Hypostomal bridge yellow, long pale pilose. Gena and mouth edge yellow with large subtriangular non-pollinose shiny area. Frons and vertex black, slightly pollinose with densely grey pollinose subtriangular maculae antero-laterally along eye-margin, a large round area posterior of lunula non-pollinose and shiny (Fig. 21B); pile short, light yellow.

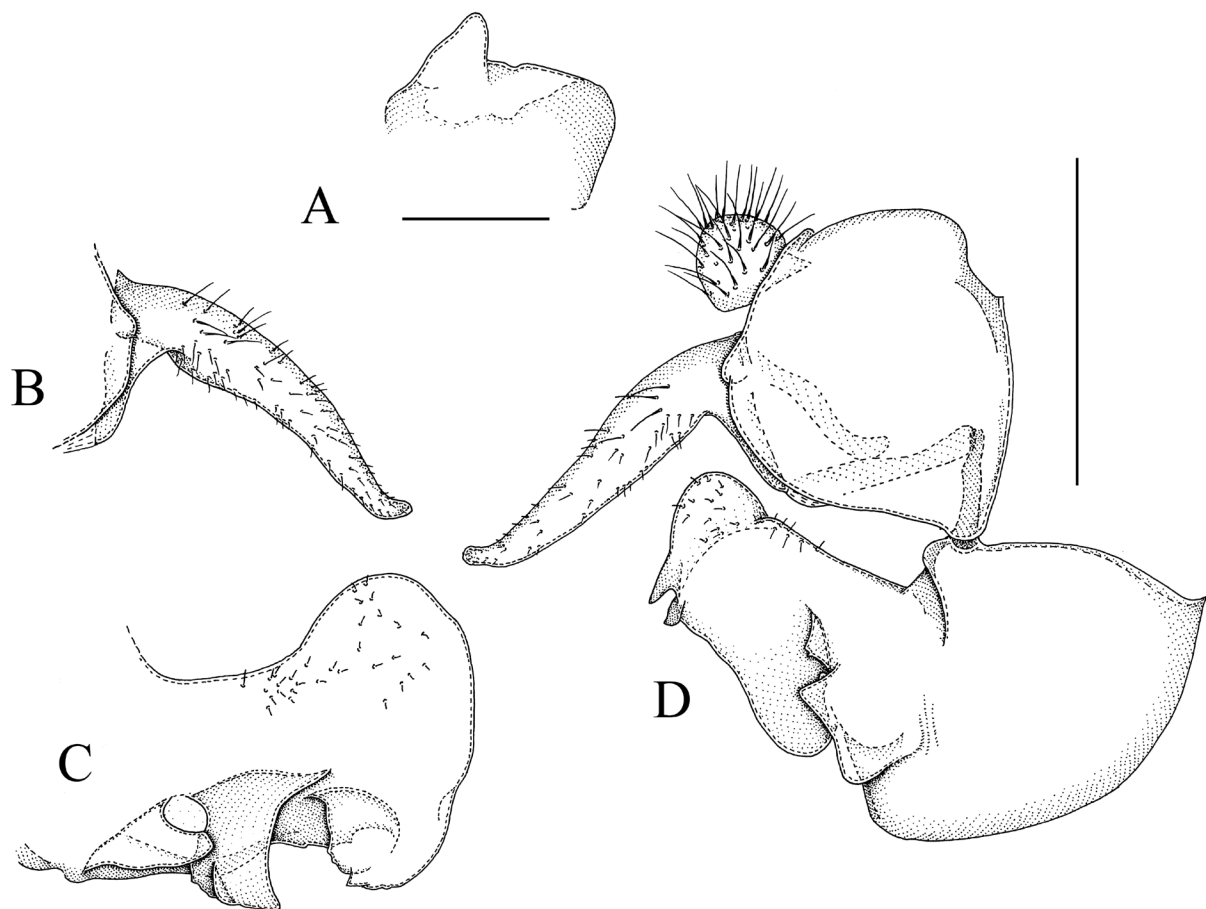

Fig. 7. *Sphegina (Asiosphegina) albolobata* sp. nov., holotype, ♂. **A.** Posterior part of sternum IV, ventral view. **B.** Left surstylus, lateral view. **C.** Left superior lobe, lateral view. **D.** Genitalia, right side, lateral view. Scale bars = 0.5 mm.

Frons with deep pit antero-medially. Occiput black, light grey pollinose, light yellow pilose. Eye with an area of enlarged facets at anterior margin. Antenna with scape and pedicel yellow, basoflagellomere dark yellow with black setae dorsally on scape and pedicel; basoflagellomere oval, ratio width: length 1: 1.2; arista short pilose, nearly 3 times as long as basoflagellomere.

THORAX. Colour dark brown to black, weakly greyish pollinose, scutum with submedial more densely pollinose vitta and dense pollinosity along lateral margin, pleuron entirely grey pollinose; scutum and pleuron with very short adpressed light yellow pile. Scutellum semi lunular, black, sub-shiny and weakly pollinose, with pile slightly longer than on scutum, with two widely set, short setae medially at posterior margin, ratio length of scutellum: length of seta 1: 1.2.

WING. Entirely microtrichose; hyaline, stigma yellowish, membrane brown infuscated at junction of veins R_{2+3} and R_{4+5} , along veins bm-cu, r-m, M_1 , at the extra crossvein between R_{2+3} and R_1 , at the junction of veins M_1 and R_{4+5} and at apical appendix of vein R_{2+3} . Crossvein dm-cu meeting vein M perpendicularly and vein M_1 meeting vein R_{4+5} perpendicularly. Apical part of vein R_{2+3} with long appendix, vein CuA_1 extending beyond vein dm-cu.

LEGS. Pro- and mesoleg yellow, tarsomeres 2–5 black, mesofemur darkened on apical $\frac{1}{4}$ and mesotibia darkened on medial $\frac{1}{3}$. Metaleg with coxa black, trochanter yellow; femur black and yellow biannulate, slightly incrassate, ratio width: length 1: 3.6; tibia black and yellow biannulate, with short rounded apicoventral dens; tarsus entirely black, basitarsomere thick, ratio width: length 1: 3.3.

ABDOMEN. Length ratio of terga I: II: III: IV 1: 3.5: 2.0: 1.5; ratio width at posterior margin: medial length of tergum II and III 1: 4.7 and 1: 1.0. Terga black, anterior $\frac{1}{3}$ of tergum III with yellow fascia; pile pale, on terga short, laterally on terga I and II long; tergum I with 3 evenly spaced strong light-brown setae at lateral margin; sternum III rectangular, ratio width: length 1: 3.9; sternum IV, Fig. 7A; sternum VI, VII and VIII simple, with long yellow pile. Genitalia, Fig. 7B–D: cerci small, round; surstyli symmetrical, elongate with rather long and narrow ventral lobe; superior lobes asymmetrical, rounded apically, with several sublobes.

Female

Unknown.

***Sphegina (Asiosphegina) amamiensis* Shiraki, 1968**

Sphegina amamiensis Shiraki, 1968: 193. Type locality: Amami, Japan (holotype, ♂, NIAES).

Differential diagnosis

Sphegina (Asiosphegina) amamiensis is strikingly different from all other species studied here due to the wide bifid lobe on the male sternum IV which is situated on the right side, in all other species having a similar lobe it is situated on the left. Furthermore, it is characterized by the following: frontal prominence short; face black; mouth edge dark brown; basoflagellomere oval, arista short pilose; scutum with pollinose pattern; scutellum with setae rather long and closely set; vein dm-cu slightly oblique; pro- and mesotarsus with tarsomeres 4 and 5 black; metafemur black and yellow biannulate; tergum I with an oblique row of light yellow setae at lateral margin; tergum III with red-brown fascia on anterior $\frac{1}{2}$; sternum IV posteriorly on the right side with a large subtriangular lobe having a widely bilobed apex.

Material examined

JAPAN • ♂; “Amami / Oshima / Mt Yuwan”; “V-3-1953 / Ryukyu Is. / T. Shiraki”; “*Sphegina* holotype / *amamiensis* ♂ n.sp. / Det T. Shiraki”; “holotype” [red label]; photos of holotype in lateral, dorsal and ventral view studied; NIAES.

Sphegina (Asiosphegina) amplistylus sp. nov.

urn:lsid:zoobank.org:act:54E8023E-E4AC-4393-8CE8-66D9AD6BC700

Figs 6D, 8, 21C

Differential diagnosis

Similar to *Sphegina (Asiosphegina) inflata* sp. nov., *S. (A.) philippina* and *S. (A.) spathigera* sp. nov. For distinguishing characters, see under these three species.

Etymology

The specific epithet is from the Latin ‘*amplistylus*’, meaning ‘large stylus’ and referring to the enlarged left-side surstylus. The name is a noun in apposition.

Material examined

Holotype

PHILIPPINES • ♂; “Philippines / Camarines Sur: Mt. / Isarog 500 m. / 4.IV.1963”; “H.M. Torrevillas / Collector / Bishop”; BPBM.

Description

Male

LENGTH. Body 6.4 mm, wing 5.3 mm.

HEAD. Face in lateral view concave, weakly projected antero-ventrally; frontal prominence very weakly developed. Ratio width of vertex at anterior ocellus: width of head 1: 5.3; ratio width of ocellar triangle: width of vertex 1: 1.6; ratio length of ocellar triangle: length of frons 1: 2.4. Face black, ventral half dark yellow to brown; light grey pollinose, long pilose along eye-margin. Hypostomal bridge brown, long pale pilose. Gena and mouth edge dark yellow to brown, weakly pollinose with large subtriangular non-pollinose shiny area. Frons and vertex black, slightly pollinose, a narrow subtriangular area posterior of lunula non-pollinose and shiny; pile short, light yellow (Fig. 21C). Frons with weak furrow medially. Occiput black, light grey pollinose, light yellow pilose. Eye with an area of enlarged facets at anterior margin. Antenna brown with black setae dorsally on scape and pedicel; basoflagellomere rectangular, ratio width: length 1: 1.4; arista long pilose, nearly 3 times as long as basoflagellomere.

THORAX. Colour black, weakly greyish pollinose, postpronotum dark brown, grey pollinose, pleuron entirely grey pollinose; scutum and pleuron with very short adpressed light yellow pile. Scutellum short, widely sub-triangular, black, weakly pollinose, long pilose, with pile longer than on scutum, without marginal setae (possibly the setae are broken off).

WING. Entirely microtrichose; hyaline, stigma yellowish; crossvein dm-cu meeting vein M slightly obliquely and vein M₁ meeting vein R₄₊₅ perpendicularly.

LEGS. Pro- and mesoleg yellow, tarsomeres 4–5 black. Metaleg with coxa black, trochanter yellow; femur black with basal 1/3 yellow, rather strongly incrassate, ratio width: length 1: 3.6; tibia black and yellow biannulate, with large rounded apicoventral dens; tarsus entirely black, basitarsomere thick, ratio width: length 1: 3.3.

ABDOMEN. Length ratio of terga I: II: III: IV 1: 3.5: 1.9: 1.6; ratio width at posterior margin: medial length of tergum II and III 1: 3.9 and 1: 0.8. Terga black, anterior 1/3 of tergum III with dark yellow fascia; pile pale, on terga short, laterally on terga I and II long; tergum I with horizontal row of 3–4 evenly spread brown-yellow setae at lateral margin; sternum III not sclerotized; sternum IV, Fig. 8A; sterna VI, VII and VIII simple, with long yellow pile. Genitalia, Fig. 8B–D: cerci unmodified, roundish; surstyli

asymmetrical with the dorsal lobe of left surstylus strongly inflated; superior lobe slightly asymmetrical, with several sublobes of which the anteroventral one very long.

Female

Unknown.

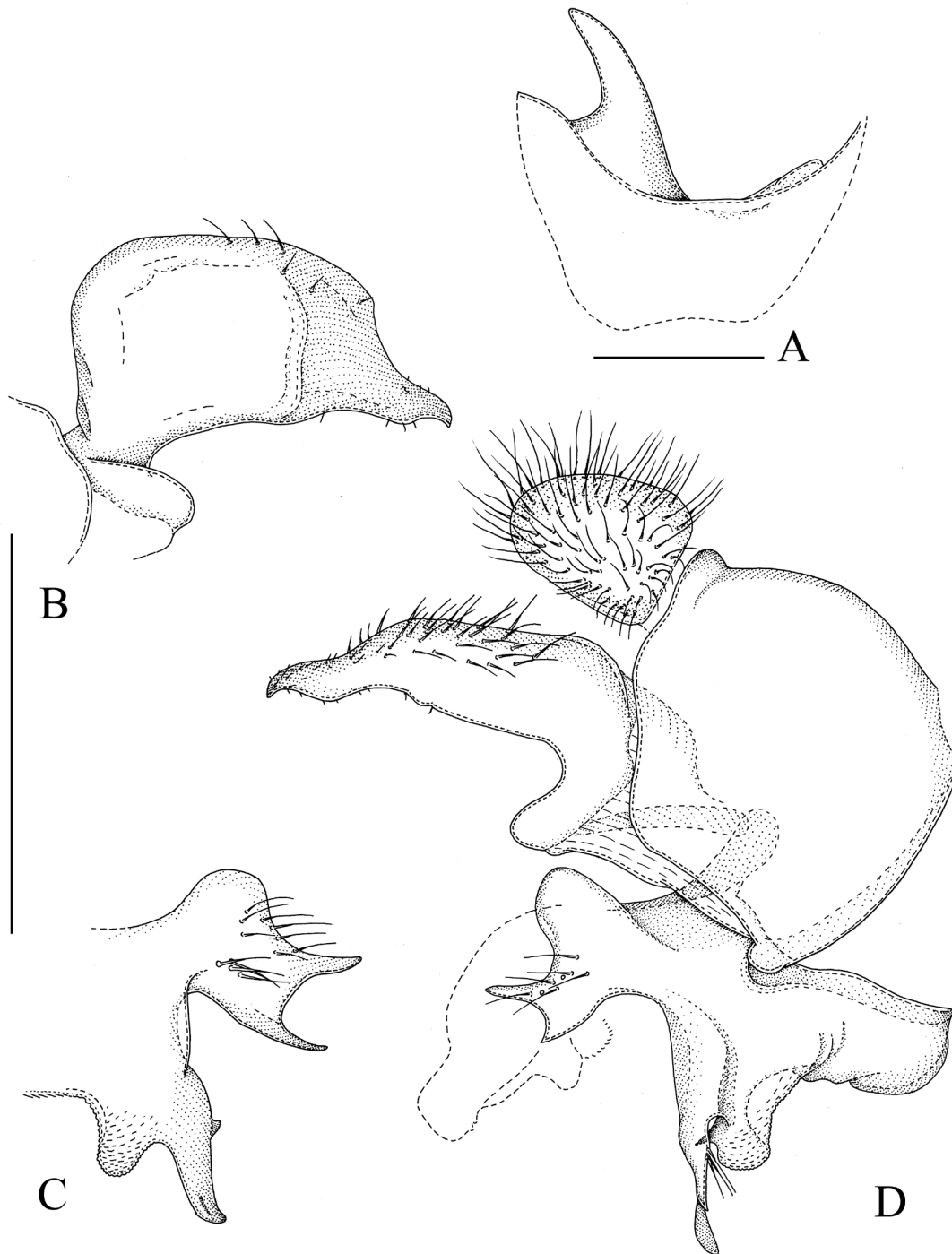

Fig. 8. *Sphegina (Asiosphegina) amplistylus* sp. nov., holotype, ♂. **A.** Sternum IV, ventral view. **B.** Left surstylus, lateral view. **C.** Left superior lobe, lateral view. **D.** Genitalia, right side, lateral view. Scale bars = 0.5 mm.

Remarks

In the type material of *Sphegina (Asiosphegina) philippina* there is a headless specimen (1 ♀, “P.I.: Mindanao / Bukidnon. 1480 m. / Mt. Katanglad / 27–31.X.1959”; “L.W. Quate / Collector” (BPBM)), see Fig. 6B. This female is not *Sphegina (Asiosphegina) philippina*, because the postpronotum is black (yellow in *S. (A.) philippina*), the wing is hyaline (slightly infuscated in *S. (A.) philippina*) and tergum V has the posterior margin straight (incised in *S. (A.) philippina*). This specimen is possibly the female of *S. (A.) amplistylus* sp. nov., but as even the males of all the similar species are very difficult to distinguish from each other without reference to genitalia, the identity of this female remains doubtful.

Sphegina (Asiosphegina) apicalis Shiraki, 1930 Figs 6E–F, 9, 10B, 21D

Sphegina apicalis Shiraki, 1930: 423. Type locality: Musha, Taiwan (holotype, ♀, NIAES).

Differential diagnosis

Sphegina (Asiosphegina) apicalis is similar to *S. (A.) nubicola* sp. nov. Except for the characters mentioned in the key, the species is distinguished by the very different male genitalia: in *S. (A.) apicalis* the surstyli are angular (curved in *S. (A.) nubicola* sp. nov.), the ventral lobe of the right surstylus has a prominent sublobe at posterior margin (weak sublobe) and the superior lobes are complicated, with several sublobes (simple, only with posteroventral claw-like sublobe). The female of *S. (A.) apicalis* differs from that of *S. (A.) nubicola* sp. nov. by the squarish basoflagellomere (oval in *S. (A.) nubicola* sp. nov.) and the shape of sterna IV and V which are squarish and slightly rectangular in *S. (A.) apicalis* but widely to very widely rectangular in *S. (A.) nubicola* sp. nov.

Material examined

Holotype

TAIWAN • ♂; “Formosa / Musha 1919 / V 18 – VI 15 / T. Okuni / J. Sonan / K. Miy, M. Yosh.”; “*Sphegina / apicalis* n. sp. / Det T. Shiraki”; “Type” [white round label with red circle]; photos of the holotype in lateral and dorsal view studied; NIAES.

Additional material

TAIWAN • 1 ♂; “Taiwan Nantou / Jenai Meifen / V.1–20.1998 / [leg] C.S. Lin & W.T. Yai / UV light”; “NMNS ENT / 2889–148”; NMNS • 1 ♂; “Taiwan N-Nantou Co. / Road No. 14, NE Puli / Reyen Shi-Reg. E. Tsuifeng / to Yuanfeng ca 2500–2700 m / ca 24°07' N, 121°13' E / 1.VII.2000 leg. W. Schacht”; JSA • 1 ♀; same data as for preceding; “Tsuifeng / ca 24°06' N, 121°11' E / 2200m, 28.VI–2.VIII.2000”; ZSM • 1 ♂; “FO: 9006 Taiwan / 23°14'50.5" N, 120°59'09.3" E / Siangyang National forest Recreat / Taichung 2820 mNN / *A. Astilbe* sp. / leg. A. Ssymank, 29.05.2016”; ASW.

Description

Male

LENGTH. Body 5.2–5.5 mm, wing 4.4–4.7 mm.

HEAD. Face in lateral view concave, weakly projected antero-ventrally; frontal prominence weakly developed. Ratio width of vertex at anterior ocellus: width of head 1: 3.7–4.0; ratio width of ocellar triangle: width of vertex 1: 2.0–2.3; ratio length of ocellar triangle: length of frons 1: 2.0–2.3. Face black, light grey pollinose, long pilose along eye-margin. Hypostomal bridge yellow to dark yellow, long pale pilose. Gena black, mouth edge brown to dark yellow with large triangular non-pollinose shiny area. Frons and vertex black, predominantly grey pollinose, a very narrow semi-circular area posterior

of lunula non-pollinose and shiny; pile short, light yellow. Frons with deep pit and weak medial furrow. Occiput black, light grey pollinose, light yellow pilose. Eye with enlarged facets at anterior margin.

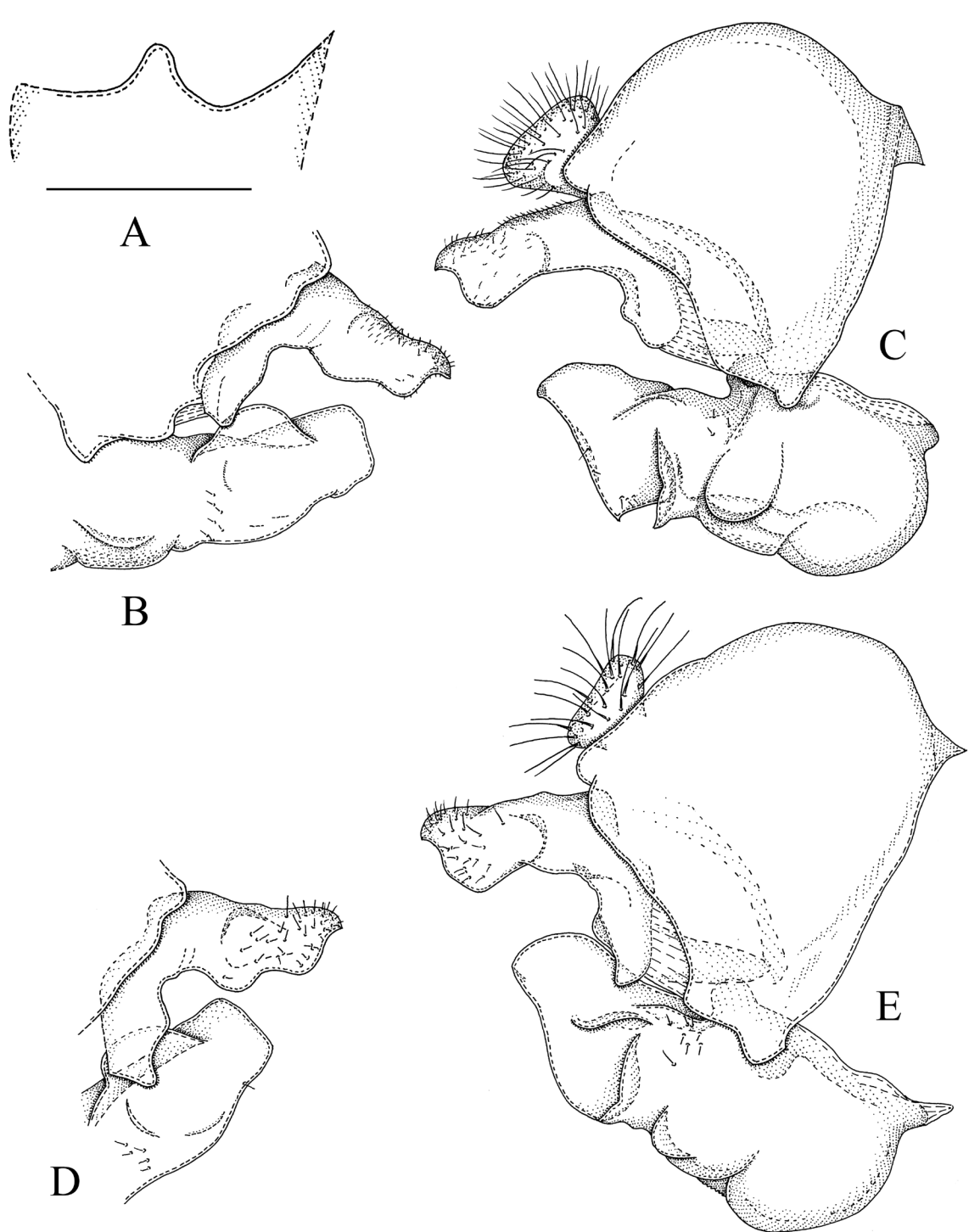

Fig. 9. *Sphegina (Asiosphegina) apicalis* Shiraki, 1930, ♂, A–C from Meifeng, D–E from Puli. A. Posterior part of sternum IV, ventral view. B, D. Posterior part of genitalia, left side, lateral view. C, E. Genitalia, right side, lateral view. Scale bars = 0,5 mm.

Antenna black with black setae dorsally on scape and pedicel; basoflagellomere squarish, ratio width: length 1: 1.0–1.1; arista with basal $\frac{1}{4}$ short pilose, about 3 times as long as basoflagellomere.

THORAX. Colour dark brown to black, weakly greyish pollinose, with denser grey pollinose vitta submedially; posterior margin of katepisternum narrowly non-pollinose, shiny; scutum and pleuron with very short adpressed light yellow pile. Scutellum subtriangular, black, shiny, with pile slightly longer than on scutum, with two closely set, short setae medially at posterior margin, ratio length of scutellum: length of seta 1: 0.9–1.2.

WING. Entirely microtrichose; hyaline, stigma yellowish. Crossvein dm-cu meeting vein M obliquely and vein M_1 meeting vein R_{4+5} perpendicularly.

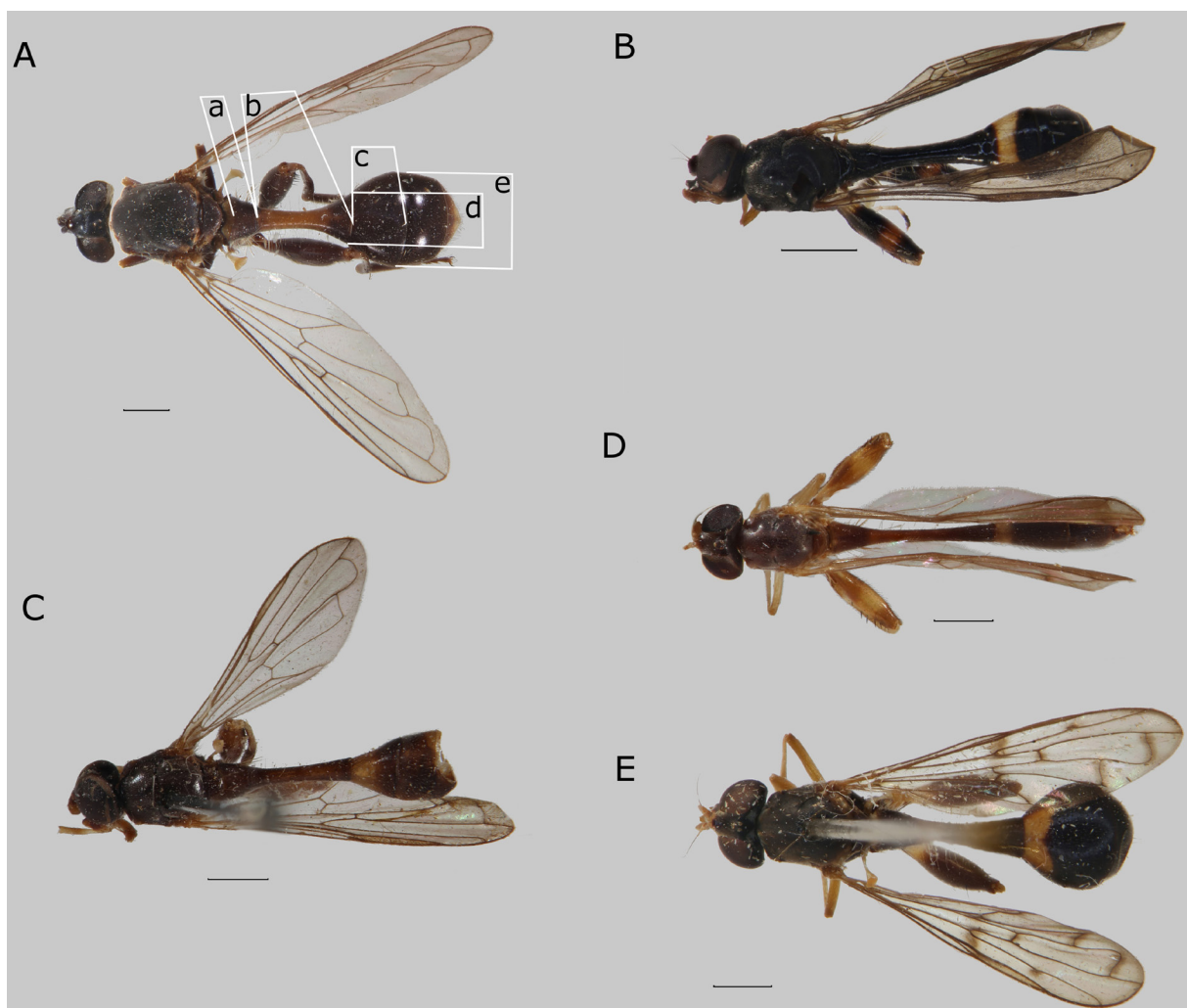

Fig. 10. Habitus, dorsal view. **A.** *Sphegina (Asiosphegina) adusta* Hippra, van Steenis & Mutin, 2015, paratype, ♀, Myanmar. **B.** *S. (A.) apicalis* Shiraki, 1930, ♂, Taiwan. **C.** *S. (A.) atricolor* Hippra, van Steenis & Mutin, 2015, paratype, ♂, Myanmar. **D.** *S. (A.) bidens* Hippra, van Steenis & Mutin, 2015, paratype, ♂, Myanmar. **E.** *S. (A.) carinata* Hippra, van Steenis & Mutin, 2015, ♀, India. Abbreviations: a, b, c are length of terga I, II and III, respectively; d, e are width of terga II and III, respectively. Scale bars = 1.0 mm.

LEGS. Pro- and mesoleg yellow, tarsomeres 4 and 5 black. Metaleg with coxa black, trochanter yellow; femur black and yellow biannulate, incrassate, ratio width: length 1: 4.0–4.5; tibia black and yellow biannulate, without apicoventral dens; tarsus entirely black, basitarsomere very thick, ratio width: length 1: 2.7–3.1.

ABDOMEN. Length ratio of terga I: II: III: IV 1: 3.6–4.0: 1.8–2.1: 1.5–1.7; ratio width at posterior margin: medial length of tergum II and III 1: 2.9–3.2 and 1: 0.7–0.8. Tergum IV slightly skewed to the right. Terga black; tergum III with sub-anterior yellow fascia with upturned V-shaped posterior margin; pile short and pale; tergum I with an oblique row of 4 light yellow setae at lateral margin; sternum III rectangular, ratio width: length 1: 2.3–2.8; sternum IV, Fig. 9A; sterna VI, VII and VIII simple, with long yellow pile. Genitalia (Fig. 9B–E): cerci unmodified, subtriangular; surstyli asymmetrical, the ventral lobe on the right side with subtriangular lobe on posterior margin, on the left side with a long vertical lobe laterally; superior lobe with several sublobes.

Redescription

Female

Similar to male except for the usual sexual dimorphism.

LENGTH. Body 5.0 mm, wing 3.9 mm.

HEAD. Face in lateral view Fig. 21D. Ratio width of vertex at anterior ocellus: width of head 1: 3.0; ratio width of ocellar triangle: width of vertex 1: 2.4; ratio length of ocellar triangle: length of frons 1: 3.4. Basoflagellomere squarish, ratio width: length 1: 0.9; arista long pilose; about 3 times as long as basoflagellomere.

THORAX. Scutellum with two closely set, very short setae medially at posterior margin, ratio length of scutellum: length of seta 1: 0.8.

LEGS. Metafemur, ratio width: length 1: 3.9, metatarsus with basitarsomere thick, ratio width: length 1: 3.2.

ABDOMEN. Length ratio of terga I: II: III: IV: V 1: 2.9: 2.5: 1.9: 1.3; ratio width at posterior margin: medial length of tergum II and III 1: 1.0 and 1: 0.8. Tergum II with postero-lateral large triangular orange-brown maculae; terga III and IV on anterior $\frac{1}{2}$ – $\frac{3}{4}$ with orange-brown fascia; tergum V anterior $\frac{3}{4}$ to entirely orange-brown; sternum III rectangular with slightly wider posterior part, ratio width: length 1: 2.3; sternum IV squarish, ratio width: length 1: 1.2; sternum V rectangular, ratio width: length 1: 0.7.

Distribution and biology

Widely distributed in Taiwan at an altitude between 2200–2820 m and collected between the 1st of May and the 2nd of August. The holotype could, however, have been collected at an altitude of 1150 m (Kojima *et al.* 2011). Flower visiting *Astilbe longicarpa* (Saxifragaceae) near a small brook with water percolating on a steep rocky slope within a mainly older *Pinus taiwanensis* afforestation and at Siangyang collected together with *Sphegina (Asiosphegina) dentata* sp. nov., *S. (A.) orientalis* and *S. (A.) taiwanensis* sp. nov. (van Steenis *et al.* in prep).

Remarks

The species was until now only known from the female holotype. The conspecificity of the males studied here with the holotype is supported by the yellowish mouth edge, the squarish basoflagellomere, the scutum with pollinose pattern, the shiny scutellum, the hyaline wing with crossvein dm-cu meeting vein

M obliquely and vein M_1 meeting vein R_{4+5} perpendicularly, the biannulate incrassate metafemur, and the oblique row of 4 light yellow setae at lateral margin of tergum I.

Sphegina (Asiosphegina) asciiformis Brunetti, 1915

Sphegina asciiformis Brunetti, 1915: 223. Type locality: Darjiling, India (holotype, ♀, NZSI).

Differential diagnosis

See under the Remarks below.

Material examined

Holotype

INDIA • ♀; “Ind. Mus. / Darjiling / alt. 7000 ft. / 29–V–[19]10 / Brunetti”; “TYPE”; “*Sphegina / asciiformis* / Brun Type ♀ / det Brun. 1923”; “9758 / 112”; “*Sphegina asciiformis* Brun” [handwritten]; “Zoological Survey of India / [barcode] / ZSI0000004488”; photos of the specimen in lateral and dorsal view studied; the specimen is in bad condition: antennae, left wing, protarsi, meso- and metalegs missing; ZSI.

Description (see also Brunetti 1915, 1923)

Female

LENGTH. Body 4 mm, wing 4 mm.

HEAD. Face in lateral view concave, weakly projected antero-ventrally; frontal prominence weakly developed. Face black, light grey pollinose. Hypostomal bridge black. Gena black, mouth edge red-brown with large triangular non-pollinose shiny area. Frons and vertex black, predominantly grey pollinose, a rather wide semi-circular area posterior of lunula non-pollinose and shiny. Occiput black, light grey pollinose. Antenna brown to black; arista long.

THORAX. Colour dark brown to black, weakly greyish pollinose, with denser grey pollinose vitta submedially; pleuron with greyish pollinosity and white pile. Scutellum semi-circular, black, shiny.

WING. Entirely hyaline, stigma yellowish. Crossvein dm-cu meeting vein M obliquely and vein M_1 meeting vein R_{4+5} perpendicularly.

LEGS. Pro- and mesoleg yellow. Metafemur black and yellow biannulate, incrassate; metatibia black and yellow biannulate; metatarsus entirely black, basitarsomere thick.

ABDOMEN. Terga black; pile very short and white; tergum II strongly constricted anteriorly and relatively short, about twice as long as tergum I and about 1.5 times as long as each of terga III and IV.

Male

Unknown.

Remarks

Only the holotype female of *Sphegina (Asiosphegina) asciiformis* from Darjeeling, India, is known. By the hyaline wing, oblique vein dm-cu and the short tergum II this species recalls *Sphegina (Asiosphegina) apicalis*, *S. (A.) farinosa* sp. nov. and *S. (A.) nubicola* sp. nov., but differs by the entirely yellow pro- and mesolegs (in all others at least tarsomeres 4 and 5 of pro- and mesotarsus black) and by the entirely black abdomen.

Sphagina (Asiosphagina) atricolor Hippa, van Steenis & Mutin, 2015
Figs 10C, 11A

Sphagina (Asiosphagina) atricolor Hippa, van Steenis & Mutin, 2015: 55. Type locality: Kambaiti, Myanmar (holotype, ♂, NHRS).

Remarks

Only known by the type material from Myanmar, Kambaiti (Hippa *et al.* 2015).

Sphagina (Asiosphagina) atrimanus sp. nov.

[urn:lsid:zoobank.org:act:5DC1DA56-B25E-42C2-B4F3-969E9FCC830B](https://zoobank.org/urn:lsid:zoobank.org:act:5DC1DA56-B25E-42C2-B4F3-969E9FCC830B)

Figs 11B, 12, 61A

Differential diagnosis

Sphagina (Asiosphagina) atrimanus sp. nov. is similar to *S. (A.) granditarsis* sp. nov., *S. (A.) incretonigra* sp. nov., *S. (A.) nasuta*, *S. (A.) nigrotarsata* sp. nov. and *S. (A.) orientalis* but is distinguished by the characters mentioned in the key. In male genitalia these species differ from other *Sphagina (Asiosphagina)* known to us by having an area of very long setae on the cercus and by having small setae on the

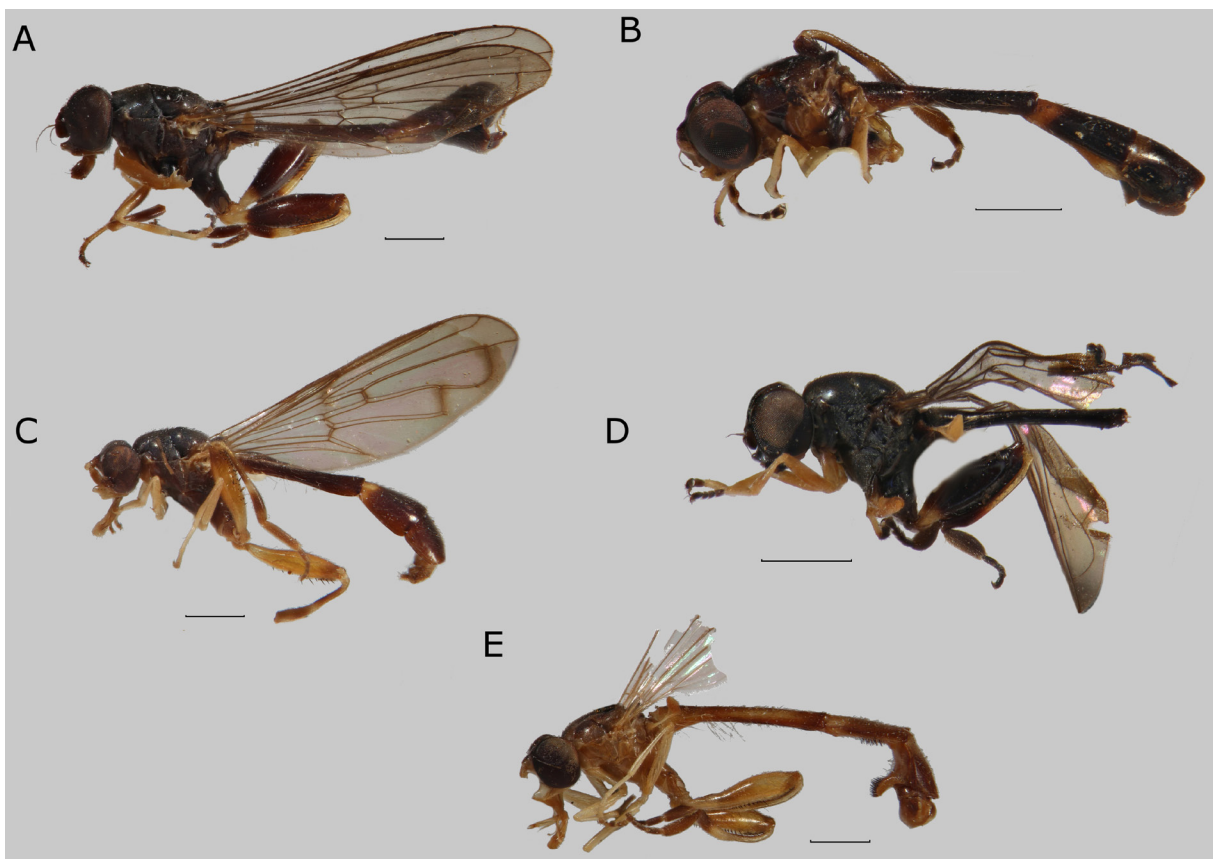

Fig. 11. Habitus, lateral view. **A.** *Sphagina (Asiosphagina) atricolor* Hippa, van Steenis & Mutin, 2015, paratype, ♂, Myanmar. **B.** *S. (A.) atrimanus* sp. nov., holotype, ♂, Vietnam. **C.** *S. (A.) bidens* Hippa, van Steenis & Mutin, 2015, paratype, ♀, Myanmar. **D.** *S. (A.) bifida* sp. nov., holotype, ♂. **E.** *S. (A.) bilobata* Hippa, van Steenis & Mutin, 2015, paratype, ♂, Myanmar. Scale bars = 1.0 mm.

surstyler apodeme and the membrane between the apodeme and the ventral margin of tergum IX. *Sphegina (A.) atrimanus* sp. nov. differs from *S. (A.) granditarsis* sp. nov., *S. (A.) nigrotarsata* sp. nov. and *S. (A.) orientalis* by having the angle between dorsal and ventral lobe of the surstylus as a right angle (acute in the others); by having the apex of its ventral lobe long, extending much more ventrally than the posterior part of the surstyler apodeme (both approximately at the same level); and by having the cercus enlarged. *Sphegina (A.) atrimanus* sp. nov. differs from *S. (A.) nasuta* by having the dorsal lobe of surstylus slightly angled and dilated on the apical part (evenly curved and evenly tapering towards the apex). The genitalia of *S. (A.) atrimanus* sp. nov. and *S. (A.) incretonigra* sp. nov. are almost identical, the former having the apical part of the surstylus, especially on the left side, and the superior lobe wider (Figs 12B–C and 46B–C).

Etymology

The specific epithet is from the Latin ‘*atrimanus*’, meaning ‘black-hand’, referring to the predominantly black protarsus. The name is a noun in apposition.

Material examined

Holotype

VIETNAM • ♂; “Viet Nam: Mt. Lang / Bian 1500–2000 / 19.V–8.VI.1961”; “N. R. Spencer / Collector / Bishop”; BPBM.

Description

Male

LENGTH. Body 6.2 mm, wing 5.2 mm.

HEAD. Face in lateral view concave, weakly projected antero-ventrally; frontal prominence strongly developed. Ratio width of vertex at anterior ocellus: width of head 1: 5.3; ratio width of ocellar triangle: width of vertex 1: 1.4; ratio length of ocellar triangle: length of frons 1: 1.9. Face black, ventral half yellow; light grey pollinose, long pilose along eye-margin. Hypostomal bridge yellow, long pale pilose. Gena and mouth edge yellow with large subtriangular non-pollinose shiny area. Frons and vertex black; frons largely shiny, non-pollinose except for subtriangular grey pollinose macula at eye-margin; pile short, light yellow. Frons with wide and deep pit antero-medially. Occiput black, light grey pollinose, light yellow pilose. Eye without enlarged facets at anterior margin. Antenna with scape dark brown, pedicel and basoflagellomere dark yellow with black setae dorsally on scape and pedicel; basoflagellomere oval, ratio width: length 1: 1.6; arista short pilose, about 3 times as long as basoflagellomere.

THORAX. Colour dark brown to black, postpronotum and medial part of pleuron yellow; weakly greyish pollinose, pleuron more heavily grey pollinose; scutum and pleuron with very short adpressed light yellow pile. Scutellum subtriangular, black, shiny medially, laterally weakly pollinose, with pile slightly longer than on scutum, with two closely set, very short setae medially at posterior margin, ratio length of scutellum: length of seta 1: 0.7, but possibly apices of setae broken off.

WING. Partly destroyed on both sides. Entirely microtrichose; hyaline, stigma yellowish, membrane brown infuscated along veins *bm-cu*, *M*₁, at the junction of veins *M*₁ and *R*₄₊₅. Crossvein *dm-cu* meeting vein *M* perpendicularly and vein *M*₁ meeting vein *R*₄₊₅ perpendicularly.

LEGS. Pro- and mesoleg yellow, protarsus with tarsomere 1 on basal half yellow, on apical half black, tarsomeres 2–5 black and mesotarsus with tarsomeres 4 and 5 dark brown to black; protarsus enlarged and flattened, ratio apical width of tibia: width of tarsomere 2 1: 1.6. Metaleg with coxa black, trochanter yellow; femur black and yellow biannulate, slightly incrassate and club shaped, ratio width: length 1:

4.7; tibia black and yellow biannulate, without apicoventral dens; tarsus entirely black, basitarsomere very thick, ratio width: length 1: 2.9.

ABDOMEN. Length ratio of terga I: II: III: IV 1: 4.1: 2.7: 2.5; ratio width at posterior margin: medial length of tergum II and III 1: 5.0 and 1: 1.5. Terga black, tergum II with sub-anterior light-brown fascia,

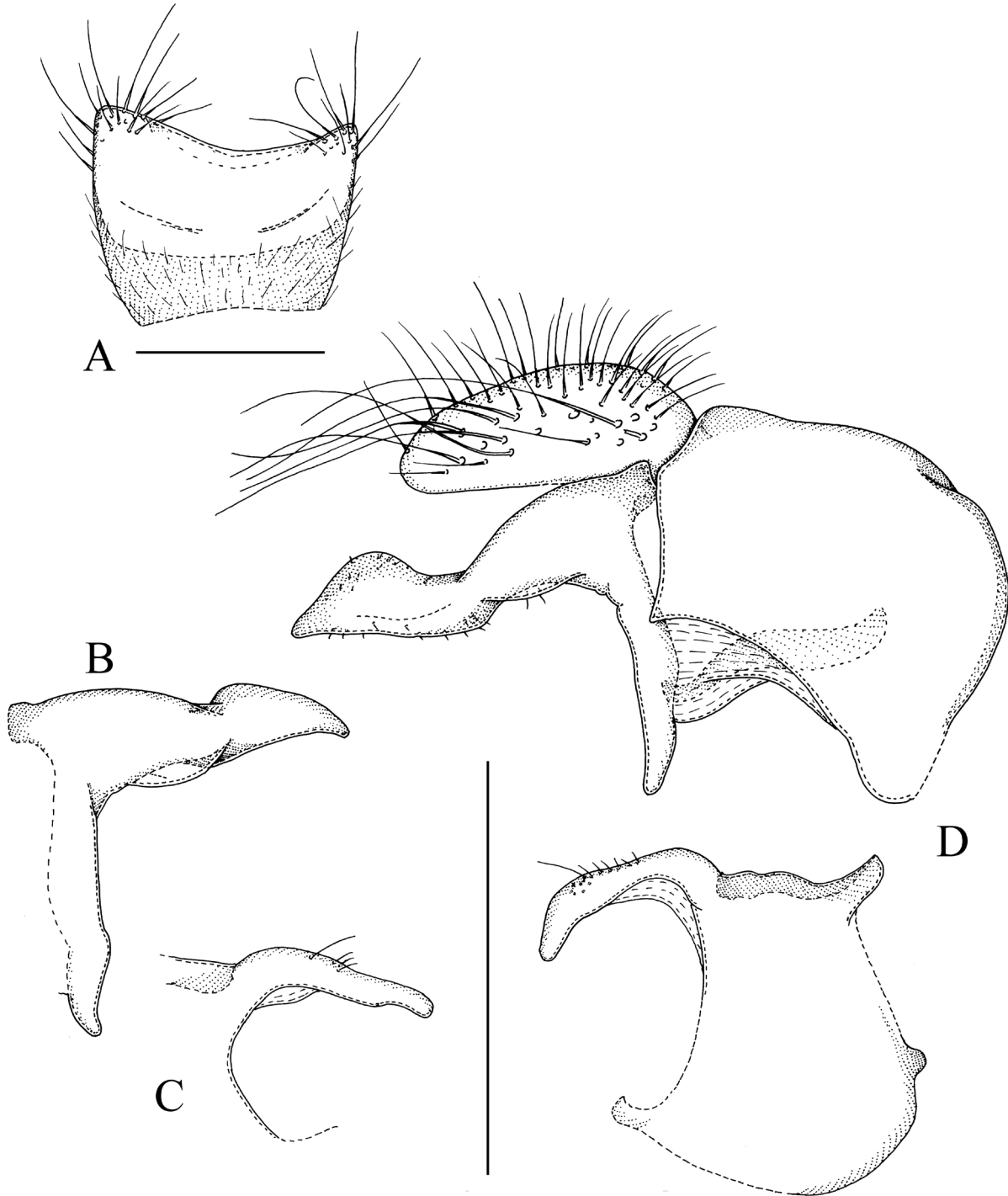

Fig. 12. *Sphegina (Asiosphegina) atrimanus* sp. nov., holotype, ♂. **A.** Sternum IV, ventral view. **B.** Left surstylus, lateral view. **C.** Left superior lobe, lateral view. **D.** Genitalia, right side, lateral view. Scale bars = 0.5 mm.

anterior $\frac{1}{3}$ of tergum III with yellow fascia; pile pale, on terga short, laterally on terga I and II long; tergum I with 2 widely separated strong yellow setae at lateral margin; sternum III elongate, ratio width: length 1: 4.1; sternum IV, Fig. 12A; sterna VI, VII and VIII simple, with long yellow pile. Genitalia, Fig. 12B–D: note the area of long setose pile deviating from other pilosity on cercus and the small setae on postgonal apodeme and the membrane between the apodeme and ventral margin of tergum IX.

Female

Unknown.

Distribution and biology

Collected together with *Sphagina (Asiosphagina) lucida* sp. nov., *S. (A.) nigrotarsata* sp. nov., *S. (A.) spenceri* sp. nov. and *S. (A.) vietnamensis* sp. nov.

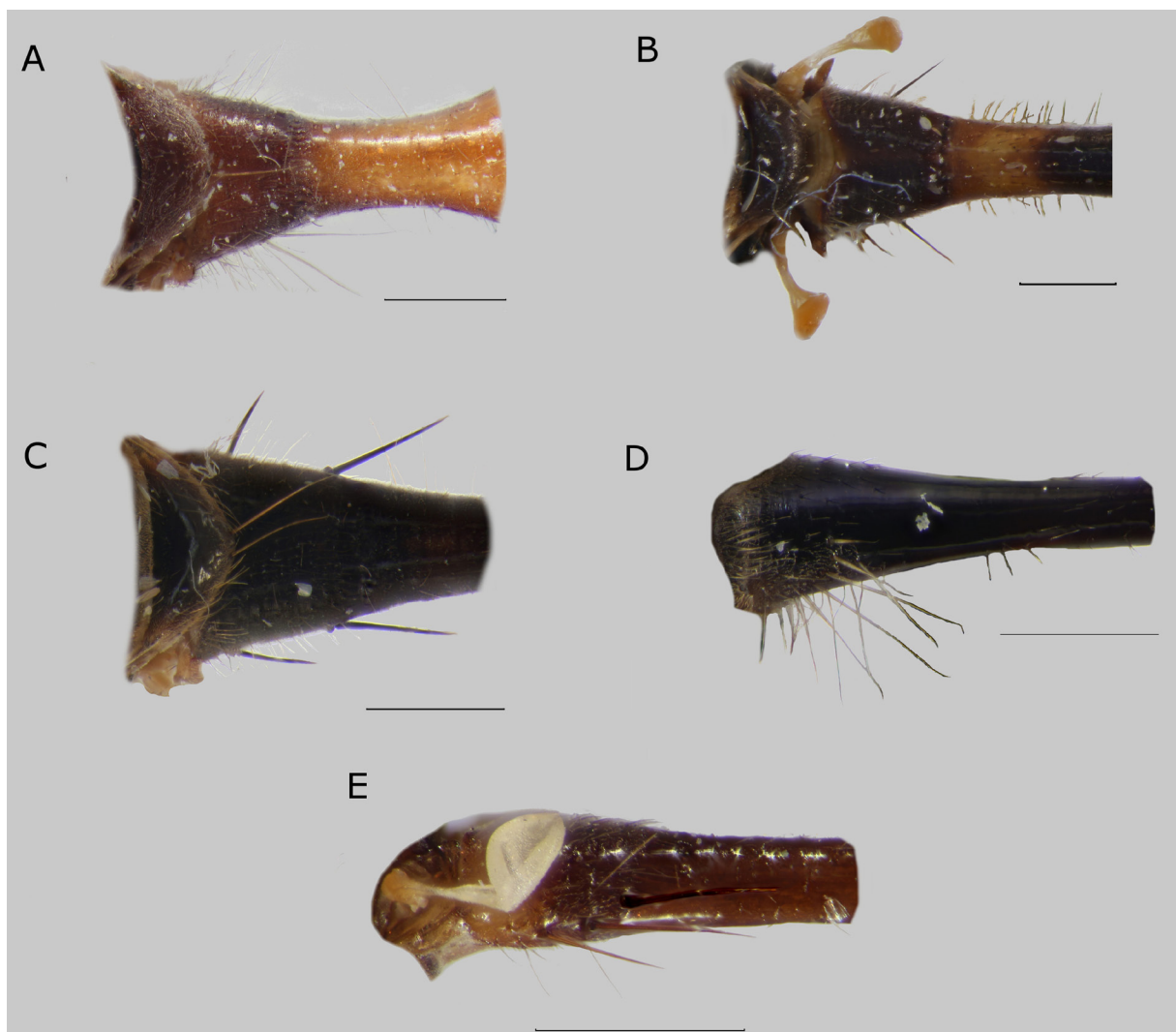

Fig. 13. Tergum I, dorsal view (A–C) and lateral view (D–E). **A.** *Sphegina (Asiosphagina) achaeta* Hippa, van Steenis & Mutin, 2015, ♀, Myanmar. **B.** *S. (A.) carinata* Hippa, van Steenis & Mutin, 2015, paratype, ♀, Myanmar. **C.** *S. (A.) clavigera* sp. nov., paratype, ♀, Vietnam. **D.** *S. (A.) crinita* sp. nov., paratype, ♂, Java. **E.** *S. (A.) crucivena* Hippa, van Steenis & Mutin, paratype, ♂, Myanmar. Scale bars = 0.5 mm.

Remarks

Even if the genitalia of *Sphegina (Asiosphegina) atrimanus* sp. nov. are largely similar to those of *S. (A.) incretonigra* sp. nov., we are sure they belong to different species based on the difference in the characters of protarsus which is in the same magnitude between these two species and that of *S. (A.) granditarsis* sp. nov. and *S. (A.) nigrotarsata* sp. nov.

Sphegina (Asiosphegina) bidens Hippa, van Steenis & Mutin, 2015
Figs 10D, 11C

Sphegina (Asiosphegina) bidens Hippa, van Steenis & Mutin, 2015: 39. Type locality: Kambaiti, Myanmar (holotype, ♂, NHRS).

Remarks

Only known by the type material from Myanmar, Kambaiti (Hippa *et al.* 2015).

Sphegina (Asiosphegina) bifida sp. nov.
[urn:lsid:zoobank.org:act:E16EF3C9-3BE4-4659-B7B0-AC03CF500474](https://zoobank.org/urn:lsid:zoobank.org:act:E16EF3C9-3BE4-4659-B7B0-AC03CF500474)
Figs 11D, 14, 21E

Differential diagnosis

Very similar to *Sphegina (Asiosphegina) collicola* sp. nov. and *S. (A.) inventum* sp. nov. For distinguishing characters, see under *S. (A.) inventum* sp. nov.

Etymology

The specific epithet is from the Latin ‘*bifida*’, meaning ‘split into two parts’ and referring to the bifid lobe posteriorly on male sternum IV.

Material examined**Holotype**

MALAYSIA • ♂; “Malaysia: Sabah: / 1 km S. Kundasang. / el. 1530 m. 10 Sept.1983 / [leg.] G.F. Hevel & W.E. Steiner”; “USNMENT / QR code / 01224071”; wings wrinkled and distorted; USNM.

Description**Male**

LENGTH. Body 5.8 mm, wing; not measurable due to wrinkling of the wing.

HEAD. Face in lateral view concave, very weakly projected antero-ventrally; frontal prominence very weakly developed. Ratio width of vertex at anterior ocellus: width of head 1: 5.9; ratio width of ocellar triangle: width of vertex 1: 1.3; ratio length of ocellar triangle: length of frons 1: 3.3. Face black; light grey pollinose, long pilose along eye-margin. Hypostomal bridge black, long pale pilose. Gena and mouth edge black, gena with large subtriangular non-pollinose shiny area. Frons and vertex black slightly pollinose with circular area posterior of lunula non-pollinose and shiny, with densely grey pollinose vitta sub-anteriorly and posteriorly with velvet black pollinosity; pile short, light yellow. Frons with weak medial furrow. Occiput black, light grey pollinose, light yellow pilose. Eye with an area of enlarged facets at anterior margin (Fig. 21E). Antenna black with black setae dorsally on scape and pedicel; basoflagellomere round, ratio width: length 1: 1.1; arista weakly short pilose, about 3 times as long as basoflagellomere.

THORAX. Colour dark brown to black, weakly greyish pollinose; posterior margin of katepisternum narrowly non-pollinose, shiny; scutum and pleuron with very short adpressed light yellow pile. Scutellum sub-rectangular, black, sub-shiny and weakly pollinose, with pile slightly longer than on scutum, with two widely set setae; length of setae not measurable as the apices are broken off.

WING. Microtrichose, on basal part of cell bm only sparsely microtrichose, almost bare; hyaline, stigma yellowish. Crossvein dm-cu meeting vein M perpendicularly and vein M_1 meeting vein R_{4+5} perpendicularly.

LEGS. Pro- and mesoleg yellow, tarsomeres 4 and 5 black. Metaleg with coxa and trochanter black; femur black with basal $\frac{1}{5}$ yellow, slightly incrassate, ratio width: length 1: 3.5; tibia yellow with apical $\frac{1}{3}$

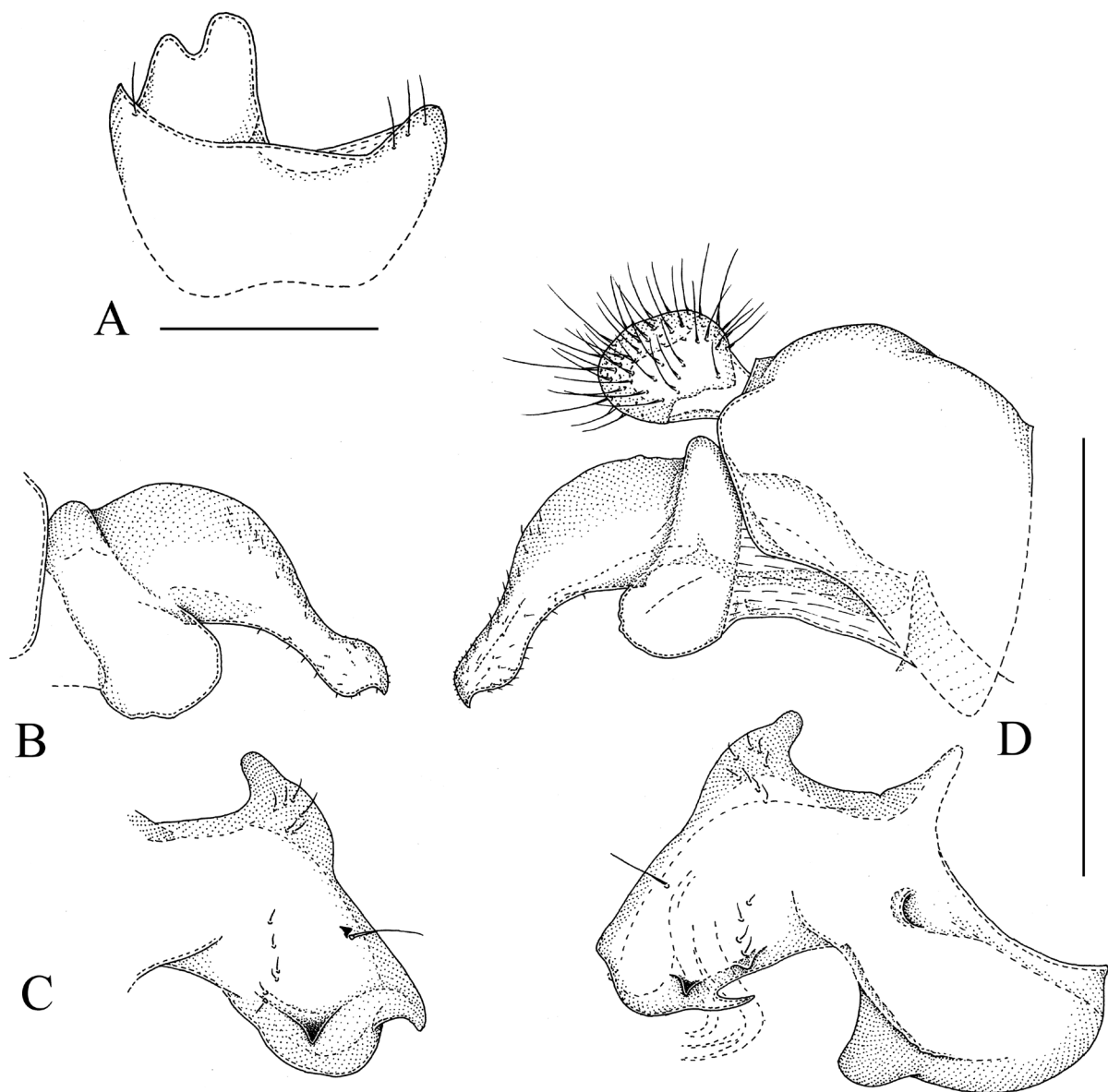

Fig. 14. *Sphegina (Asiosphegina) bifida* sp. nov., holotype, ♂. **A.** Sternum IV, ventral view. **B.** Left surstylus, lateral view. **C.** Left superior lobe, lateral view. **D.** Genitalia, right side, lateral view. Scale bars = 0.5 mm.

black, widened apically, with subtriangular apicoventral dens; tarsus entirely black, basitarsomere very thick, ratio width: length 1: 2.5.

ABDOMEN. Length ratio of terga I: II: III: IV 1: 3.6: 1.6: 1.4; ratio width at posterior margin: medial length of tergum II and III 1: 6.0 and 1: 0.8. Terga black, anterior 1: 3.4 of tergum III with red-brown fascia; pile pale, on terga short, laterally on terga I and II long; tergum I with 3 strong light yellow setae at lateral margin; sternum IV, Fig. 14A; sterna VI, VII and VIII simple, with short yellow pile. Genitalia, Fig. 14B–D: note the strong asymmetry of surstyli and superior lobes.

Female

Unknown.

Sphegina (Asiosphegina) bilobata Hippa, van Steenis & Mutin, 2015 Fig. 11E

Sphegina (Asiosphegina) bilobata Hippa, van Steenis & Mutin, 2015: 41. Type locality: Kambaiti, Myanmar (holotype, ♂, NHRS).

Remarks

Only known by the type material from Myanmar, Kambaiti (Hippa *et al.* 2015).

Sphegina (Asiosphegina) bispinosa Brunetti, 1915 Figs 16, 21H–I, 67D, 72E–F, 77C

Sphegina bispinosa Brunetti, 1915: 223. Type locality: Margherita, Assam, India (syntype, ♂, NZSI).

Differential diagnosis

Sphegina (Asiosphegina) bispinosa is similar to *S. (A.) hansonii* but clearly differentiated by the characters in the key and the strongly asymmetrical surstyli.

Material examined

Syntype

INDIA • ♂; “Margherita, Assam: syntype ♀ Darjiling (7000 ft.) 29-v-[19]10 leg Brunetti”; not studied.

Additional material

INDIA • 1 ♂, “India: Darjeeling / Singamari 2031m / 26. v. 1976 / S. Biswas No. B24a”; “Ghorpade / collection / Bangalore”; “*Sphegina (Asiosphegina) bispinosa* Brun. / Mutin det 1998”; USNM • 1 ♂; “India / Himalayas / 196? / V.K. Gupta No. ?”; “Ghorpade / collection / Bangalore”; “*Sphegina (Asiosphegina) / sp.* in det / K.D. Ghorpade det 2003”; “USNMENT / QR code / 01224069”; USNM • 1 ♂; “Northwest Himalaya / Kulu valley / vi.1970 / No.”; “Ghorpade / collection / Bangalore”; “*Sphegina (Asiosphegina) bispinosa* Brun. / Mutin det 1998”; JSA • 1 ♂; “Northwest Himalaya / Manali 1828 m / 16. v. 1970 / M. Gupta No. M5”; “Ghorpade / collection / Bangalore”; “*Sphegina (Asiosphegina) bispinosa* Brun. / Mutin det 1998”; NZSI • 1 ♂; “India: Sikkim / Gangtok 1871 m / 5. v. 1974 / Ghorpade No. A118”; “Ghorpade / collection / Bangalore”; “*Sphegina (Asiosphegina) bispinosa* Brun. / Mutin det 1998”; JSA • 1 ♂; same data as for preceding; “No. A119”; USNM • 1 ♂; same data as for preceding; “No. A117”; JSA • 1 ♀; same data as for preceding; NZSI • 1 ♂; “India: (Uttar Pradesh) / Mussoorie c 1500–2200m / 3–14. vii. 1978 / Copenhagen Zool. Mus. Exp.”; “UZM”; “*Sphegina (Asiosphegina) bispinosa* Brun. / Mutin det 1998”; ZMUC • 1 ♀; “India: Sikkim / Gangtok 1618 m / 11. v. 1966 / D Ram No. T243”; “Ghorpade / collection / Bangalore”; USNM • 1 ♀; “India: West Bengal / Darjeeling 2176 m

/ 25. iv. 1974; / Ghorpade No. A110”; “Ghorpade / collection / Bangalore”; “*Sphegina* / (*Asiosphegina*) / *bispinosa* Brun. / Mutin det 1998”; JSA • 1 ♀; “India: Bhowali / Kumaon Hills U.P / 1700 m 5–8. vi. 1968 / Gupta No. 310”; “Ghorpade / collection / Bangalore”; “*Sphegina* / (*Asiosphegina*) / *bispinosa* Brun. / Mutin det 1998”; JSA • 1 ♀; “Sikkim: Himalaya / Gangtok / 16. v. 1966 / Gupta No. 180”; “Ghorpade / collection / Bangalore”; “*Sphegina* / (*Asiosphegina*) / *bispinosa* Brun. / Mutin det 1998”; USNM • 1 ♀; “ex coll Brunetti / Brit.Mus. 1927–184”; “India / Simla / 20–28.vii.1918”; NHM.

NEPAL • 1 ♂; “538 Nepal Rhojpur / Phedi to Dilkarka 1500– / 1900 m 27°25’ N, 87°00’ E / leg.: Hauser; 26.V.[19]97”; CSCA.

BHUTAN • 1 ♂; “Bhutan [Thimpu] / Taba / 27°31’02 N, 89°38’34 E / shoulders of the highway / 10–08–2016, 2379 m / leg. Tsering Nidup & Wim Klein”; AET.

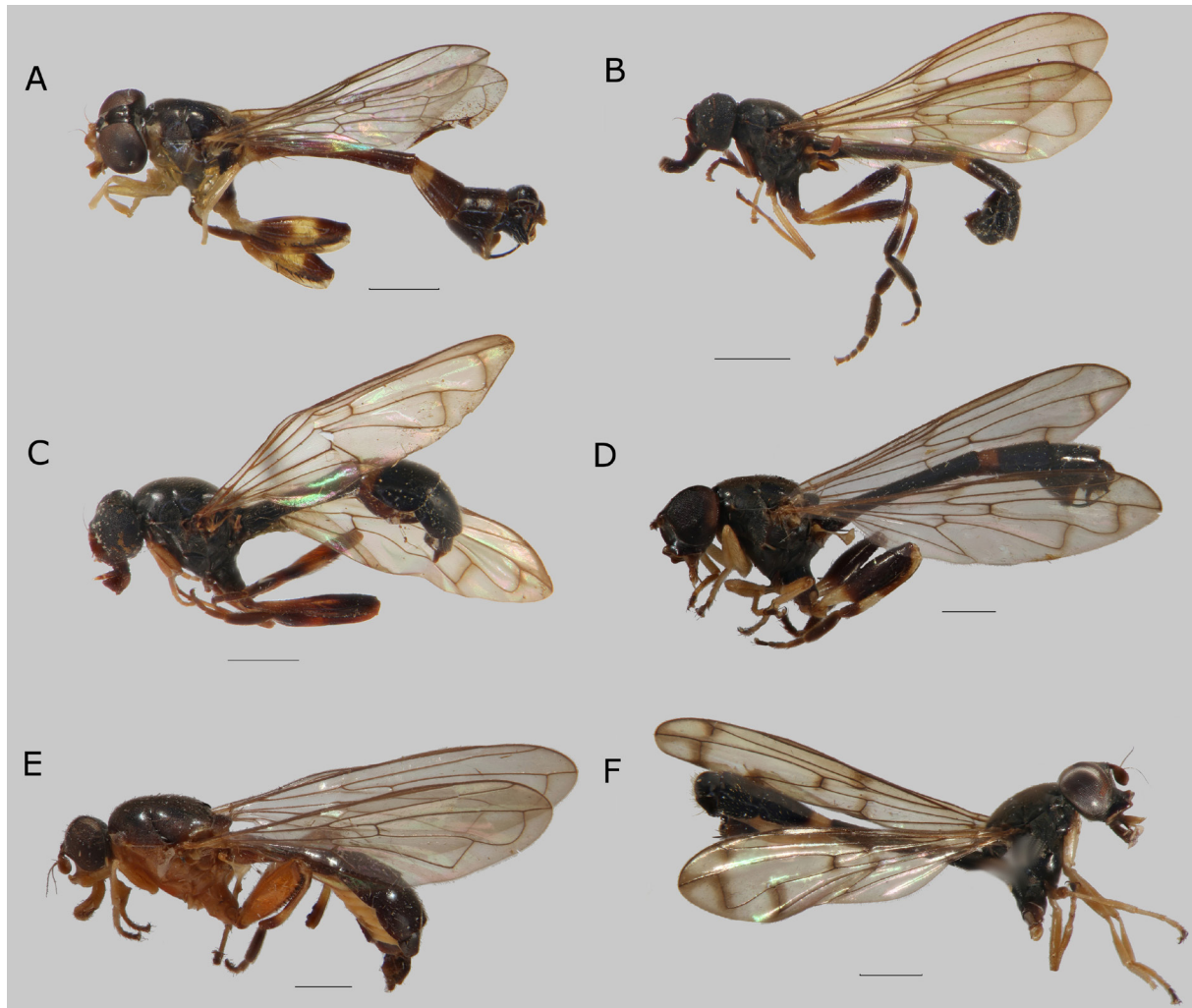

Fig. 15. Habitus, lateral view. **A.** *Sphegina* (*Asiosphegina*) *bracon* sp. nov., paratype, ♂, Vietnam. **B.** *S. (A.) brevipilis* sp. nov., paratype, ♂, China. **C.** *S. (A.) brevipilis* sp. nov., paratype, ♀, China. **D.** *S. (A.) carinata* Hippa, van Steenis & Mutin, 2015, paratype, ♂, Myanmar. **E.** *S. (A.) cerina* Hippa, van Steenis & Mutin, 2015, paratype, ♀, Myanmar. **F.** *S. (A.) clavigera* sp. nov., holotype, ♂, Vietnam. Scale bars = 1.0 mm.

Description**Male**

LENGTH. Body 7.9–9.8 mm, wing 5.8–7.7 mm.

HEAD. Face in lateral view concave, strongly projected antero-ventrally; frontal prominence weakly developed. Ratio width of vertex at anterior ocellus: width of head 1: 3.9–4.4; ratio width of ocellar triangle: width of vertex 1: 1.9–2.2; ratio length of ocellar triangle: length of frons 1: 1.9–2.1. Face

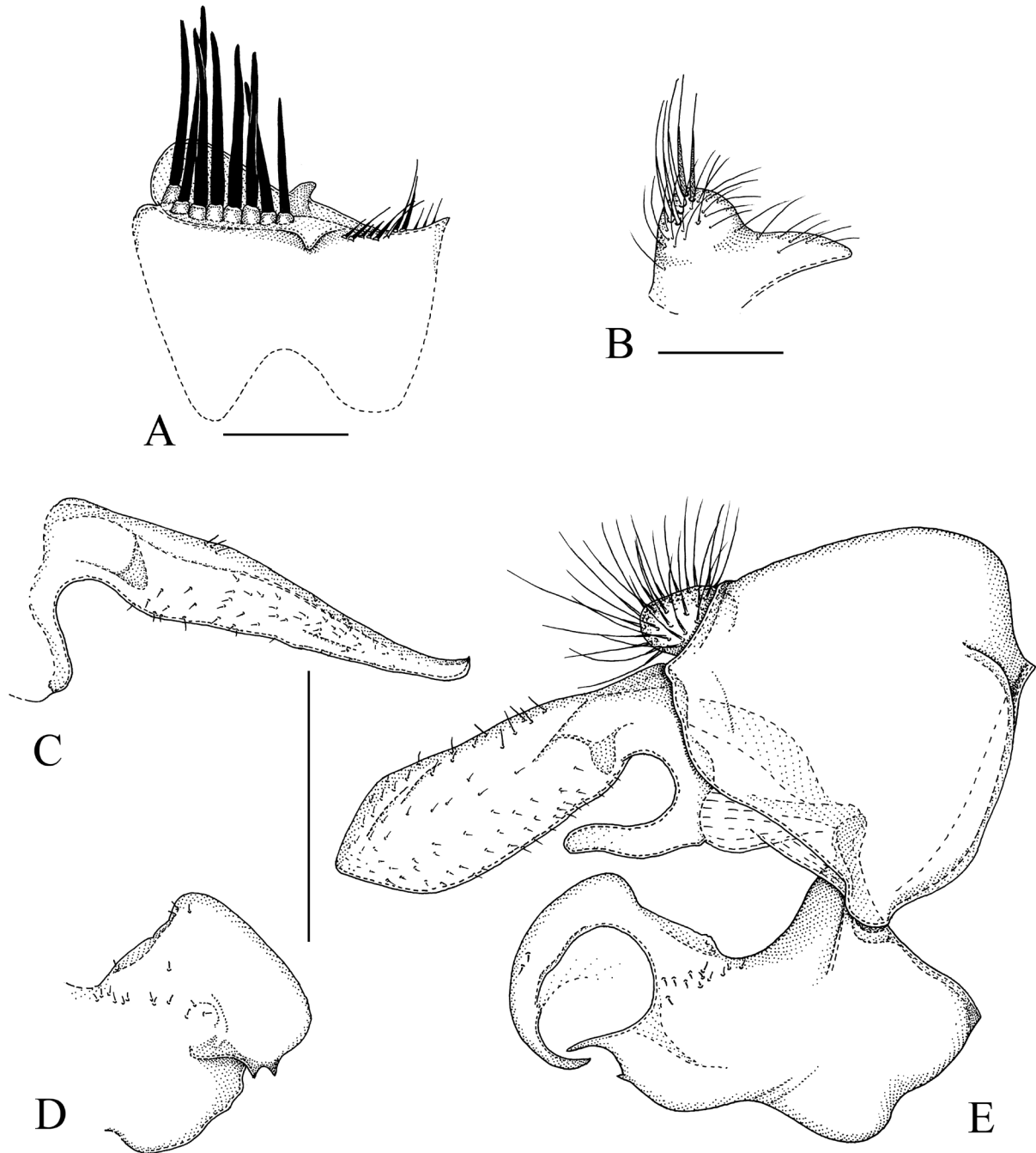

Fig. 16. *Sphegina (Asiosphegina) bispinosa* Brunetti, 1915, ♂, India. **A.** Sternum IV, ventral view. **B.** Sternum VII, ventral view. **C.** Left surstylus, lateral view. **D.** Left superior lobe, lateral view. **E.** Genitalia, right side, lateral view. Scale bars = 0.5 mm.

dull black, long pilose along eye-margin. Hypostomal bridge black, long pale pilose. Gena and mouth edge black, grey pollinose with large subtriangular non-pollinose shiny area. Frons and vertex black, predominantly grey pollinose, a subtriangular area posterior of lunula non-pollinose and shiny; pile short, light yellowish brown (Fig. 21H–I). Frons with deep pit anteriorly and wide medial furrow. Occiput black, light grey pollinose, light yellow pilose. Eye without enlarged facets at anterior margin. Antenna dark brown with black setae dorsally on scape and pedicel; basoflagellomere oval, ratio width: length 1: 1.3–1.4; arista short pilose, about 3.5–4 times as long as basoflagellomere.

THORAX. Colour dark brown to black, postpronotum and dorso-medial part of anepisternum and anepimeron dark brown, weakly greyish pollinose, pleuron entirely grey pollinose; scutum and pleuron with very short adpressed pale-brown pile. Scutellum sub-rectangular, black, pollinose, with pile slightly longer than on scutum, with two closely set, very short setae medially at posterior margin, ratio length of scutellum: length of seta 1: 0.8–0.9.

WING. Entirely microtrichose; hyaline, stigma yellowish, membrane brown infuscated along veins dm-cu and M_1 . Crossvein dm-cu meeting vein M almost perpendicularly and vein M_1 meeting vein R_{4+5} perpendicularly.

LEGS. Pro- and mesoleg brown to brown-yellow, tarsomeres 4–5 dark brown to black. Metaleg, Fig. 72E, dark brown to black, dark yellow on extreme base of femur and tibia; femur slightly incrassate, ratio width: length 1: 3.9–4.3, with 1–3 long and rather strong subapical setae anterodorsally, basitarsomere thin, ratio width: length 1: 4.3–4.6.

ABDOMEN. Length ratio of terga I: II: III: IV 1: 4.1–4.7: 2.4–2.9: 1.9–2.2; ratio width at posterior margin: medial length of tergum II and III 1: 4.0–4.8 and 1: 1.1–1.2. Terga black, anterior $\frac{1}{3}$ of tergum III with brown-yellow sub-anterior fascia; pile mixed dark brown to pale yellowish, short, laterally on terga II and III long; tergum I (Fig. 77C), with 3–4 strong black setae at lateral margin, posteriormost 2 setae almost vertically placed, one above the other; sternum III rectangular, ratio width: length 1: 1.5–1.8; sternum IV, Fig. 16A; sterna VI, VII and VIII with long yellow pile, sternum VII, Fig. 16B, with a large rounded yellow-pilose/setose conical process, sternum VIII posteriorly with tuft of long mixed yellow and black seta-like pile. Genitalia, Fig. 16C–E: observe the strongly asymmetrical surstyli and superior lobes and the short finger-like lobe subbasally on the medial side of surstyli.

Female

Similar to the male except the normal sexual dimorphism.

LENGTH. Body 7.8–9.2 mm, wing 6.1–7.0 mm.

HEAD. Ratio width of vertex at anterior ocellus: width of head 1: 3.4–3.7; ratio width of ocellar triangle: width of vertex 1: 2.2–2.5; face slightly narrower than vertex, ratio width of face: width of vertex 1: 1.0–1.1; ratio length of ocellar triangle: length of frons 1: 2.0–2.3. Basoflagellomere round to slightly oval, ratio width: length 1: 1.1–1.3; arista short pilose, about 3 times as long as basoflagellomere.

THORAX. Scutellum with two closely set, very short setae medially at posterior margin, ratio length of scutellum: length of seta 1: 0.9–1.0.

WING. Apex of R_{2+3} brownish infuscate.

LEGS. Metafemur (Fig. 72F) slightly incrassate, ratio width: length 1: 4.0–4.4, basitarsomere thin, ratio width: length 1: 3.9–4.4.

ABDOMEN. Length ratio of terga I: II: III: IV: V 1: 4.2–4.7: 2.9–3.5: 2.1–2.6: 1.2–1.5; ratio width at posterior margin: medial length of tergum II and III 1: 2.3–2.9 and 1: 0.7–0.8. Tergum III black; tergum VI medially divided by a narrow membranous line; sternum III oval, very small, ratio width: length 1: 1.1–1.2; sternum IV trapezoidal, apical margin widest, ratio width: length 1: 0.7–0.9; sternum V rectangular, ratio width: length 1: 1.1–1.3.

Remarks

The specimens mentioned by Brunetti (1923) as types of *Sphegina (Asiosphegina) bispinosa* are not the same specimens as mentioned in the original description (Brunetti 1915). Ghorpade (2015) already discussed this discrepancy and apparently studied the mentioned specimens, concluding they belong to one and the same species.

One of the additional females mentioned by Brunetti (1915) from Bhowali was studied by us and found to be conspecific with *Sphegina (Asiosphegina) carinata*. This specimen was labelled as cotype of *S. (A.) bispinosa* with a handwritten label. However, in his publication Brunetti (1915) designated only one male and one female as type: “Described from a ♂ (*type*) from Margherita, Assam, a ♀ (*type*) from Darjiling (7000 ft.) collected by me, 29–v–10; also, two ♀♀ taken by Mr. Imms near Bhowali, Kumaon, Western Himalayas (5700 ft.) in July 1909. Type ♂ and ♀ in Indian Museum”. Therefore, the supposed female cotype from Bhowali cannot be part of the type series and this is now indicated for this specimen (see the label information under *S. (A.) carinata*).

Sphegina (Asiosphegina) bracon sp. nov.

[urn:lsid:zoobank.org:act:0A45A27E-8BD9-4371-B219-9A348B37A659](https://zoobank.org/act:0A45A27E-8BD9-4371-B219-9A348B37A659)

Figs 15A, 17, 21F–G, 25A–B

Differential diagnosis

Sphegina (Asiosphegina) bracon sp. nov. is similar to *S. (A.) furcillata* sp. nov. and *S. (A.) vietnamensis* sp. nov., the only reliable differences being the characters in the male genitalia mentioned in the key. In *S. (A.) furcillata* sp. nov. the pile dorsally of wing base is all black (at least partly yellow to dark brown in *S. (A.) bracon* sp. nov. and *S. (A.) vietnamensis* sp. nov.) and the metafemur is slightly less incrassate than in *S. (A.) vietnamensis* sp. nov. Also similar to *S. (A.) spenceri* sp. nov. but easily distinguished by the characters mentioned in the key. The females of *S. (A.) spenceri* sp. nov. differ from the supposed females of *S. (A.) bracon* sp. nov. and *S. (A.) vietnamensis* sp. nov. by the wider vertex with a shiny ridge medially and pollinosity laterally of the ridge more velvet textured than the other pollinosity (in *S. (A.) bracon* sp. nov. and *S. (A.) vietnamensis* sp. nov. vertex narrower and without ridge, antero-medially only a weak pit and medio-lateral pollinosity the same colour as the rest of the pollinosity).

Etymology

The specific epithet ‘*bracon*’ refers to the species of *Bracon* (Hymenoptera, Braconidae) to which the fly has a superficial similarity. The name is a noun in apposition.

Material examined

Holotype

VIETNAM • ♂; “Viet Nam: Dalat / 6 km S. 1400–1500 m. / 19.VI–7.VII. 1961”; “N.R. Spencer / Collector / Bishop”; BPBM.

Paratypes

VIETNAM • 5 ♂♂; same data as for holotype; BPBM • 3 ♂♂; same data as for holotype; JSA • 1 ♂; same data as for holotype; “1550 m, 11.IX.1960”; BPBM • 2 ♂♂; “Viet Nam / DiLinh / 1200 m 22–28.

IV.[19]60”; “S. Quate / Collector”; BPBM • 1 ♂; same data as for holotype; “L. W. Quate”; BPBM • 35 ♂♂; “Viet Nam: Fyan / 900–1000 m / 11.VII–9.VIII.1961”; “N. R. Spencer / Collector; / Bishop”; BPBM • 24 ♂♂; same data as for preceding; JSA • 4 ♂♂; same data as for preceding; “1200 m”; BPBM • 2 ♂♂; same data as for preceding; JSA.

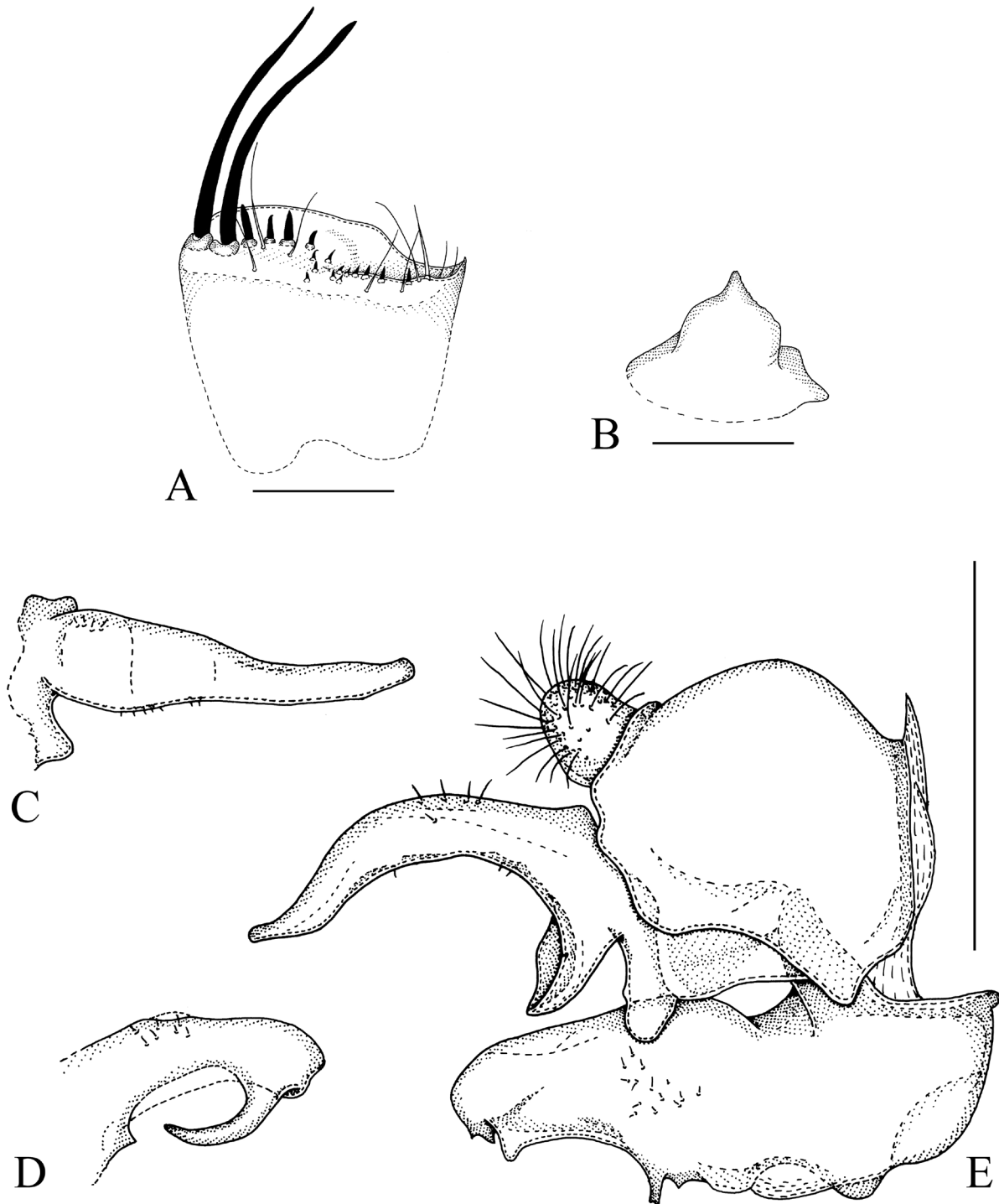

Fig. 17. *Sphegina (Asiosphegina) bracon* sp. nov., paratype, ♂. **A.** Sternum IV, ventral view. **B.** Sternum VII, ventral view. **C.** Left surstylus, lateral view. **D.** Left superior lobe, lateral view. **E.** Genitalia, right side, lateral view. Scale bars = 0.5 mm.

Description**Male**

LENGTH. Body 5.9–7.4 mm, wing 4.2–5.0 mm

HEAD. Face in lateral view concave, Fig. 21F, weakly projected antero-ventrally; frontal prominence weakly developed. Ratio width of vertex at anterior ocellus: width of head 1: 4.6–5.0; ratio width of ocellar triangle: width of vertex 1: 1.9–2.1; ratio length of ocellar triangle: length of frons 1: 2.4–2.6. Face black, ventral half brown-yellow, light grey pollinose, long pilose along eye-margin. Hypostomal bridge yellow, long pale pilose. Gena and mouth edge yellow with large subtriangular non-pollinose shiny area. Frons and vertex black, predominantly grey pollinose, a semi-circular area posterior of lunula non-pollinose and shiny; pile short, light yellow (Fig. 21G). Frons with deep medial furrow. Occiput black, light grey pollinose, light yellow pilose. Eye with an area of enlarged facets at anterior margin. Antenna yellow to brown-yellow with black setae dorsally on scape and pedicel; basoflagellomere oval, ratio width: length 1: 1.2–1.4; arista pilose, about 3 times as long as basoflagellomere.

THORAX. Colour dark brown to black, weakly greyish pollinose; postpronotum and dorso-medial part of anepisternum and anepimeron yellow, pleuron entirely grey pollinose; scutum and pleuron with very short adpressed light yellow pile. Scutellum semicircular, black, with slightly concave lateral margin, entirely shiny, with pile slightly longer than on scutum, with two widely set, short setae medially at posterior margin, ratio length of scutellum: length of seta 1: 1.2–1.4.

WING. Entirely microtrichose; hyaline, stigma yellowish. Crossvein dm-cu meeting vein M obliquely and vein M₁ meeting vein R₄₊₅ perpendicularly.

LEGS. Pro- and mesoleg yellow, tarsomeres 4–5 black. Metaleg with coxa black, trochanter yellow; femur and tibia black and yellow biannulate; tarsus black with tarsomeres 2 and 3 sometimes dark brown; femur slightly incrassate, ratio width: length 1: 3.9–4.2; tibia with weak and short apicoventral dens, basitarsomere rather narrow to thin, ratio width: length 1: 3.8–4.2.

ABDOMEN. Length ratio of terga I: II: III: IV 1: 3.9–5.0: 1.9–2.2: 1.7–1.9; ratio width at posterior margin: medial length of tergum II and III 1: 3.9–4.4 and 1: 0.8–0.9. Terga black, anterior 1/3 of tergum III with yellow fascia and posterior 1/3 of tergum IV with brown-yellow fascia; pile pale, on terga short, laterally on terga I and II long; tergum I with 2–3 strong dark brown to black setae at lateral margin; sternum III roundish to rectangular, ratio width: length 1: 1.3–2.1; sternum IV, Fig. 17A; sternum VII, Fig. 17B with a large rounded yellow pilose widely conical process with a sharp subtriangular medial projection; sternum VI, VII and VIII simple, with yellow pile. Genitalia, Fig. 17C–E: note the asymmetric surstyli, the bifid ventral lobe of the right-side surstylus and the asymmetric superior lobes with a strong curved finger-like lobe posteroventrally on the left-side one.

Female

Unknown.

Distribution and biology

Collected together with *Sphegina (Asiosphegina) lucida* sp. nov., *S. (A.) nigrotarsata* sp. nov., *S. (A.) spenceri* sp. nov., *S. (A.) verrucosa* sp. nov. and *S. (A.) vietnamensis* sp. nov.

Remarks

Among the material studied, the following females were found: 20 ♀♀; “Viet Nam: Fyan / 900–1000 m. / 11.VII–9.VIII.[19]’61”, “N.R. Spencer / Collector / Bishop” (BPBM); 11 ♀♀, same data as for preceding, JSA; 3 ♀♀, same data as for preceding, “1200 m” (BPBM); 2 ♀♀, same data as for preceding

(JSA); 2 ♀♀, “Viet Nam: Dalat / 6 km S, 1400–1500 m / 9. VI– 7. VII 1961”, “N. R. Spencer / Collector / Bishop” (BPBM); 1 ♀, same data as for preceding (JSA); 2 ♀♀, “Viet Nam (34 km SE) / Ban Me Thuot 500 m / 16–18.V.1960”, “S. Quate / collection” (BPBM); 1 ♀, “Viet Nam Kontum / N. of Pleiku 550m / 13.V.1960”, “L.W. Quate / collection” (BPBM).

These females most likely belong to either *Sphegina (Asiosphegina) bracon* sp. nov. or to *S. (A.) vietnamensis* sp. nov. The males of these species are only separable by the characters of the genitalia and so the females are not identifiable.

Sphegina (Asiosphegina) brevipilis sp. nov.

[urn:lsid:zoobank.org:act:E967A246-E746-46E5-A344-3E45C733EA58](https://zoobank.org/urn:lsid:zoobank.org:act:E967A246-E746-46E5-A344-3E45C733EA58)

Figs 15B–C, 18, 19D, 21J

Differential diagnosis

Similar to *Sphegina (Asiosphegina) plautus* sp. nov. and *S. (A.) simplex*. For distinguishing characters, see under the latter.

Etymology

The specific epithet is from the Latin ‘*brevipilis*’, meaning ‘short-haired’ and referring to the unusually short pile on the male cercus.

Material examined

Holotype

CHINA: ♂; “Fukien, S. China, / Shaowu: Tachulan / 1000 m. T. Maa”; “3.VI.1942”; BPBM.

Paratypes

CHINA: 1 ♂; same data as for holotype; “.IV.1942”; JSA • 1 ♀; same data as for holotype; “25–30. IV.1943”; BPBM.

Description

Male

LENGTH. Body 5.4–5.8 mm, wing 4.3–4.6 mm.

HEAD. Face in lateral view (Fig. 21J) concave, very weakly projected antero-ventrally; frontal prominence very weakly developed. Ratio width of vertex at anterior ocellus: width of head 1: 3.6–4.0; ratio width of ocellar triangle: width of vertex 1: 1.7–1.9; ratio length of ocellar triangle: length of frons 1: 1.9–2.1. Mouth edge ventrally of eyes very narrow (Fig. 21J). Face black, light grey pollinose, long pilose along eye-margin. Hypostomal bridge black, long pale pilose. Gena and mouth edge black with large subtriangular non-pollinose shiny area. Frons and vertex black, predominantly brown-grey pollinose, a subtriangular area posterior of lunula non-pollinose and shiny and a narrow more densely grey pollinose fascia posterior of shiny part; pile short, light yellow. Frons with rather deep pit antero-medially. Occiput black, light grey pollinose, light yellow pilose. Eye without enlarged facets at anterior margin. Antenna brown-yellow to brown with black setae dorsally on scape and pedicel; basoflagellomere oval, ratio width: length 1: 1.2–1.4; arista long pilose, about 2.5 times as long as basoflagellomere.

THORAX. Colour dark brown to black, weakly greyish pollinose, pleuron more heavily grey pollinose; scutum and pleuron with very short adpressed light yellow pile. Scutellum subtriangular, black, pale pollinose, with pile longer than on scutum, with two widely set, short setae medially at posterior margin, ratio length of scutellum: length of seta 1: 0.1–1.1.

WING. Entirely microtrichose; hyaline, stigma yellowish, infuscated at junction of veins R_{2+3} and R_{4+5} along crossveins dm-cu and M_1 and at the apex of vein R_{1+2} . Crossvein dm-cu meeting vein M obliquely and vein M_1 meeting vein R_{4+5} perpendicularly. Vein CuA_1 extended, ending at about vein dm-cu.

LEGS. Pro- and mesoleg yellow, protarsus with tarsomeres 1 and 2 dark brown, tarsomeres 3–5 yellow; mesotarsus with tarsomeres 3–5 brown to black. Metaleg, Fig. 19D, with coxa black, trochanter yellow; femur black and yellow biannulate, very slightly incrassate and club shaped, ratio width: length 1: 6.7–7.2; tibia black and yellow biannulate, with short black apically rounded apicoventral dens; tarsus entirely black, basitarsomere thick, ratio width: length 1: 3.3–3.6.

ABDOMEN. Length ratio of terga I: II: III: IV 1: 5.0–5.3: 2.8–3.2: 1.9–2.2; ratio width at posterior margin: medial length of tergum II and III 1: 3.9–4.2 and 1: 1.2–1.4. Terga black, anterior $\frac{1}{3}$ of tergum III with brown-yellow fascia; tergum IV with anterolateral squarish brown-yellow macula; pile pale, on terga short, laterally on terga I and II long; tergum I with 3 strong brown-yellow setae at lateral margin; sternum III rectangular, ratio width: length 1: 2.7–3.0; sternum IV, Fig. 18A; sternum VI, VII and VIII with long yellow pile. Genitalia, Fig. 18B–C: note the unusual pilosity of cercus and the sclerite lying posteriorly from cerci and between the bases of surstyli.

Female

Similar to male except for the usual sexual dimorphism.

LENGTH. Body 6.0 mm, wing 5.4 mm.

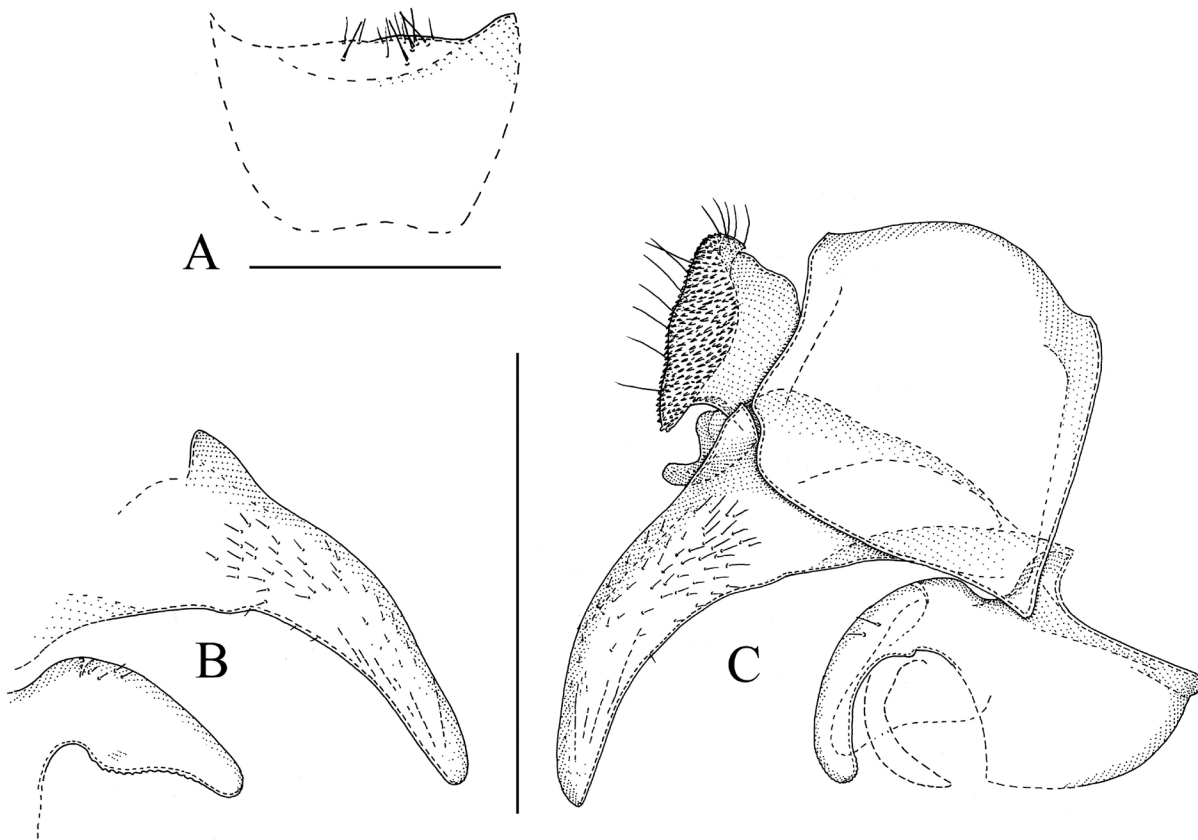

Fig. 18. *Sphegina (Asiosphegina) brevipilis* sp. nov., holotype, ♂. **A.** Sternum IV, ventral view. **B.** Posterior part of genitalia, left side, lateral view. **C.** Genitalia, right side, lateral view. Scale bars = 0.5 mm.

HEAD. Face and mouth edge black. Basoflagellomere oval, ratio width: length 1: 1.4; arista long pilose, about 3 times as long as basoflagellomere.

LEGS. Mesoleg predominantly brown; metafemur with ratio width: length 1: 6.3; metatarsus with ratio width: length 1: 3.2.

ABDOMEN. Length ratio of terga I: II: III: IV: V 1: 3.6: 3.0: 2.2: 0.7; ratio width at posterior margin: medial length of tergum II and III 1: 1.6 and 1: 0.9. Tergum I with 3 large brown setae at lateral margin. Tergum III with fascia 1: 3.8; sternum III with ratio width: length 1: 2.5; sternum IV rectangular, ratio width: length 1: 1.6; sternum V squarish, ratio width: length 1: 1.1.



Fig. 19. Metaleg, anterior view. **A.** *Sphegina (Sphegina) abbreviata* sp. nov., paratype, ♀, Nepal. **B.** *S. (S.) angustata* sp. nov., paratype, ♀, Nepal. **C.** *S. (S.) uncinata* Hippa, van Steenis & Mutin, 2015, ♂, Myanmar. **D.** *Sphegina (Asiosphegina) brevipilis* sp. nov., paratype, ♂, China, abbreviations: a = length of basitarsus of metatarsus; b = width of basitarsus of metatarsus. **E.** *S. (A.) collicola* sp. nov., holotype, ♂, Malaysia. **F.** *S. (A.) crinita* sp. nov., paratype, ♀, Java, abbreviations: a = length of metafemur; b = width of metafemur. Scale bars = 0.5 mm.

Remarks

The sclerite between the bases of surstyli and posteriorly from the cerci is an unusual structure which *Sphegina (Asiosphegina) brevipilis* sp. nov. shares with only one other species known to us, *S. (A.) plautus* sp. nov. For more discussion, see under the latter.

Sphegina (Asiosphegina) carinata Hippa, van Steenis & Mutin, 2015
Figs 10E, 13B, 15D

Sphegina (Asiosphegina) carinata Hippa, van Steenis & Mutin, 2015: 18. Type locality: Kambaiti, Myanmar (holotype, ♂, NHRS).

Material examined

INDIA • 1 ♂; “Darjeeling / Rangiroon / 6500’ [feet] 25. V. 1966 / Gupta, No 487”; “Ghorpade / Collector; / Bangalore”; USNM • 1 ♀; “India: West Bengal / Darjeeling 2176 m / 29.iv.1974 / Ghorpade No A112”; “Ghorpade / Collector / Bangalore”; JSA • 1 ♀; “INDIA Meghalaya / Nongph [Nongpoh] forest / 25–28 April 1980 / [leg] Amnon Friedberg”; USNM • 1 ♀; “Near Bhowali / Kumaon: 5,700 ft. / July, 1909 / A.D. Imms”; *Sphegina / bispinosa* ♀ / Brun. cotype”; “India / A.D. Imms / Reg. 30.V.1913”; “no type specimen! / *Sphegina (A.) carinata* / Hippa, van Steenis & Mutin, 2015 / det J. van Steenis, 2017”; UMZC.

Remarks

Earlier known only from the type material from Myanmar, Kambaiti (Hippa *et al.* 2015). Concerning the cotype of *Sphegina (Asiosphegina) bispinosa* in the list of new records, see under *S. (A.) bispinosa*.

Sphegina (Asiosphegina) cerina Hippa, van Steenis & Mutin, 2015
Fig. 15E

Sphegina (Asiosphegina) cerina Hippa, van Steenis & Mutin, 2015: 44. Type locality: Kambaiti, Myanmar (holotype, ♂, NHRS).

Material examined

MYANMAR • 1 ♀; “N.E. Burma / Kambaiti 7000 ft. / 10–22.vi.1934 / [leg] R. Malaise”; NHM.

Remarks

Only known by the type material from Myanmar, Kambaiti (Hippa *et al.* 2015) and the material studied here from the same locality.

Sphegina (Asiosphegina) clavigera sp. nov.
[urn:lsid:zoobank.org:act:2474E568-9004-4D8E-914C-6AA6B7032BF6](https://zoobank.org/act:2474E568-9004-4D8E-914C-6AA6B7032BF6)
Figs 13C, 15F, 20, 25C

Differential diagnosis

Similar to *Sphegina (Asiosphegina) crassispina* and *S. (A.) hauseri* sp. nov. For distinguishing characters, see under the former species.

Etymology

The specific epithet is from the Latin ‘*clavigera*’, meaning ‘bearing claws’ and referring to the two claw-like lobes on the male superior lobe.

Material examined

Holotype

VIETNAM • ♂; “NW VIETNAM: Tonkin / Hoang Lien N.P. 15 km / W Sa Pa c. 1900 m / 15–21.X.1999 Malaise traps / [leg] C. v. Achterberg; RMNH ‘99”; NBC.

Paratype

VIETNAM: 1 ♀; same data as for holotype; NBC.

Description

Male

LENGTH. Body 7.2 mm, wing 6.3 mm.

HEAD. Face in lateral view concave, very strongly projected antero-ventrally; frontal prominence strongly developed. Ratio width of vertex at anterior ocellus: width of head 1: 3.8; ratio width of ocellar triangle: width of vertex 1: 2.4; ratio length of ocellar triangle: length of frons 1: 2.3. Face black, light grey pollinose, long pilose along eye-margin. Hypostomal bridge black, long pale pilose. Gena and mouth edge black with large subtriangular non-pollinose shiny area. Frons and vertex black, slightly pollinose, a narrow subtriangular area posterior of lunula non-pollinose and shiny; pile short, light yellow. Frons without antero-medial depression. Occiput black, light grey pollinose, light yellow pilose. Eye with an area of enlarged facets at anterior margin. Antenna with scape and pedicel black, basoflagellomere dark brown with black setae dorsally on scape and pedicel; basoflagellomere oval, ratio width: length 1: 1.5; arista long pilose, nearly 3.5 times as long as basoflagellomere.

THORAX. Pleuron entirely grey pollinose; scutum and pleuron with very short adpressed light yellow pile. Scutellum subtriangular, black, shiny medially, laterally weakly pollinose, with pile slightly longer than on scutum, with two closely set, long setae medially at posterior margin, ratio length of scutellum: length of seta 1: 2.0.

WING. Entirely microtrichose; hyaline, stigma yellowish, membrane brown infuscated at junction of veins R_{2+3} and R_{4+5} , along veins *bm-cu*, *r-m*, M_1 , at the junction of veins M_1 and R_{4+5} and at apical appendix of vein R_{2+3} . Crossvein *dm-cu* meeting vein *M* perpendicularly and vein M_1 meeting vein R_{4+5} perpendicularly. Apical part of vein R_{2+3} with short appendix, vein CuA_1 slightly extended to vein *dm-cu*.

LEGS. Pro- and mesoleg yellow, tarsomeres 4 and 5 black. Metaleg with coxa black, trochanter yellow; femur black with basal half yellow, slightly incrassate, ratio width: length 1: 4.8, dorso-basally slightly concave; tibia black and yellow biannulate, without apicoventral dens; tarsus entirely black, basitarsomere very thin, ratio width: length 1: 4.8.

ABDOMEN. Length ratio of terga I: II: III: IV 1: 3.0: 1.9: 1.3; ratio width at posterior margin: medial length of tergum II and III 1: 4.4 and 1: 1.1. Terga black, anterior $\frac{1}{3}$ of tergum III with yellow fascia; pile pale, on terga short, laterally on terga I and II long; tergum I with 2 widely separated strong black setae at lateral margin; sternum III rectangular with concave posterior margin, ratio width: length 1: 2.3; sternum IV, Fig. 20B; sternum VI, VII and VIII (Fig. 20A) with long yellow pile, sternum VII with two processes of which the more anterior one is conical with long light-brown setae at base and the more posterior

one low crescent-shaped. Genitalia, Fig. 20C–E: note the asymmetrical surstyli, the finger-like process basomedially on surstyli and the only slightly asymmetrical superior lobes.

Female

Similar to the male except normal sexual dimorphism.

LENGTH. Body 7.3 mm, wing 6.4 mm.

HEAD. Ratio width of vertex at anterior ocellus: width of head 1: 3.6; ratio width of ocellar triangle: width of vertex 1: 2.5; ratio length of ocellar triangle: length of frons 1: 3.3. Mouth edge narrowly brown. Basoflagellomere oval, ratio width: length 1: 1.4, about 3.5 times as long as basoflagellomere.

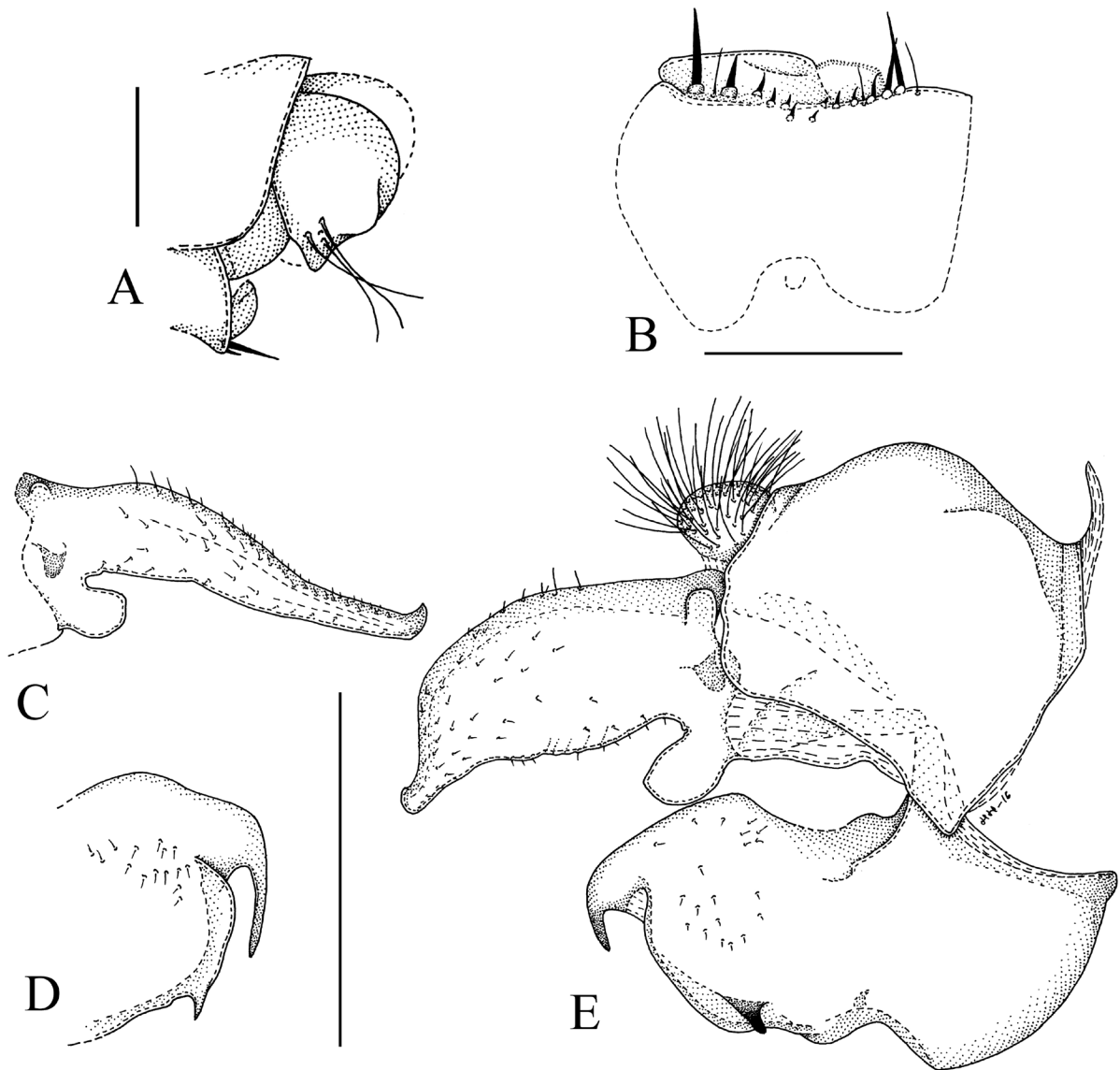

Fig. 20. *Sphegina (Asiosphegina) clavigera* sp. nov., holotype, ♂. **A.** Posterior part of abdomen, left side, lateral view. **B.** Sternum IV, ventral view. **C.** Left surstylus, lateral view. **D.** Left superior lobe, lateral view. **E.** Genitalia, right side, lateral view. Scale bars = 0.5 mm.

THORAX. Scutellum with two closely set, long setae medially at posterior margin, ratio length of scutellum: length of seta 1: 2.0.

LEGS. Metafemur slightly incrassate, ratio width: length 1: 5.6, yellow on basal $\frac{1}{2}$, basitarsomere very thin, ratio width: length 1: 4.6.

ABDOMEN. Length ratio of terga I: II: III: IV: V 1: 2.1: 1.6: 1.0: 0.6; ratio width at posterior margin: medial length of tergum II and III 1: 3.0 and 1: 0.9. Tergum I, Fig. 8D black; tergum II posterior $\frac{1}{3}$ yellow; sternum III elongate, ratio width: length 1: 2.8; sternum IV trapezoid, ratio width: length 1: 1.0; sternum V rectangular, with crenelated posterior margin, ratio width: length 1: 1.2.

Distribution and biology

Collected together with *Sphegina (Asiosphegina) index* and *S. (A.) malaisei* in a Malaise trap near the Tram Ton Pass, the highest mountain pass in Vietnam (1900 m), near Fan Si Pan mountain. The Malaise trap had been set up in an area of montane forest disturbed by buffaloes grazing, containing muddy areas and small streams. Despite the cold and wet weather insects were still rather abundantly flying (C. van Achterberg, pers. comm).

Sphegina (Asiosphegina) collicola sp. nov.

urn:lsid:zoobank.org:act:BABAB4E8-692E-45E8-BAEB-01F3A141D5BC

Figs 19E, 21K–L, 22, 23A

Differential diagnosis

Similar to *Sphegina (Asiosphegina) bifida* sp. nov. and *S. (A.) inventum* sp. nov. For distinguishing characters, see under *S. (A.) inventum* sp. nov.

Etymology

The specific epithet is from the Latin ‘*collicola*’, meaning ‘inhabitant of hills’ and referring to the type locality on hills.

Material examined

Holotype

MALAYSIA • ♂; “Malaysia, / Penang Island / Penang Hill / 22.xi.1979 / Peter Nielsen leg.”; head damaged, antennae missing, slightly discoloured; ZMUC.

Paratype

MALAYSIA • 1 ♂; “Malaya / 16 mi NE / Kuala Lumpur / 1000’ VIII–12–[19]62”; “Collectors: / E.S. Ross / D.Q. Cavagnaro”; most of the legs missing and wings shriveled; CAS.

Description

Male

LENGTH. Body 5.8–6.0 mm, wing 5.1–5.4 mm.

HEAD. Face in lateral view (Fig. 21K) concave, less projected antero-ventrally than frontal prominence; frontal prominence very weakly developed. Ratio width of vertex at anterior ocellus: width of head 1: 7.9; ratio width of ocellar triangle: width of vertex 1: 1.1; ratio length of ocellar triangle: length of frons 1: 3.7. Face black, light grey pollinose, long pilose along eye-margin. Hypostomal bridge black, long pale pilose. Gena and mouth edge black with large subtriangular non-pollinose shiny area. Frons and vertex black, velvet black pollinose, a narrow oval area posterior of lunula shiny non-pollinose and

2 squarish anterolateral grey pollinose macula along eye-margin (Fig. 21L); pile short, light yellow. Occiput black, light grey pollinose, light yellow pilose. Eye with an area of enlarged facets at anterior margin. Antenna with scape and pedicel black, basoflagellomere dark brown with several black setae dorsally on scape and pedicel; basoflagellomere oval, ratio width: length 1: 1.5; arista long pilose, about 2.5 times as long as basoflagellomere.

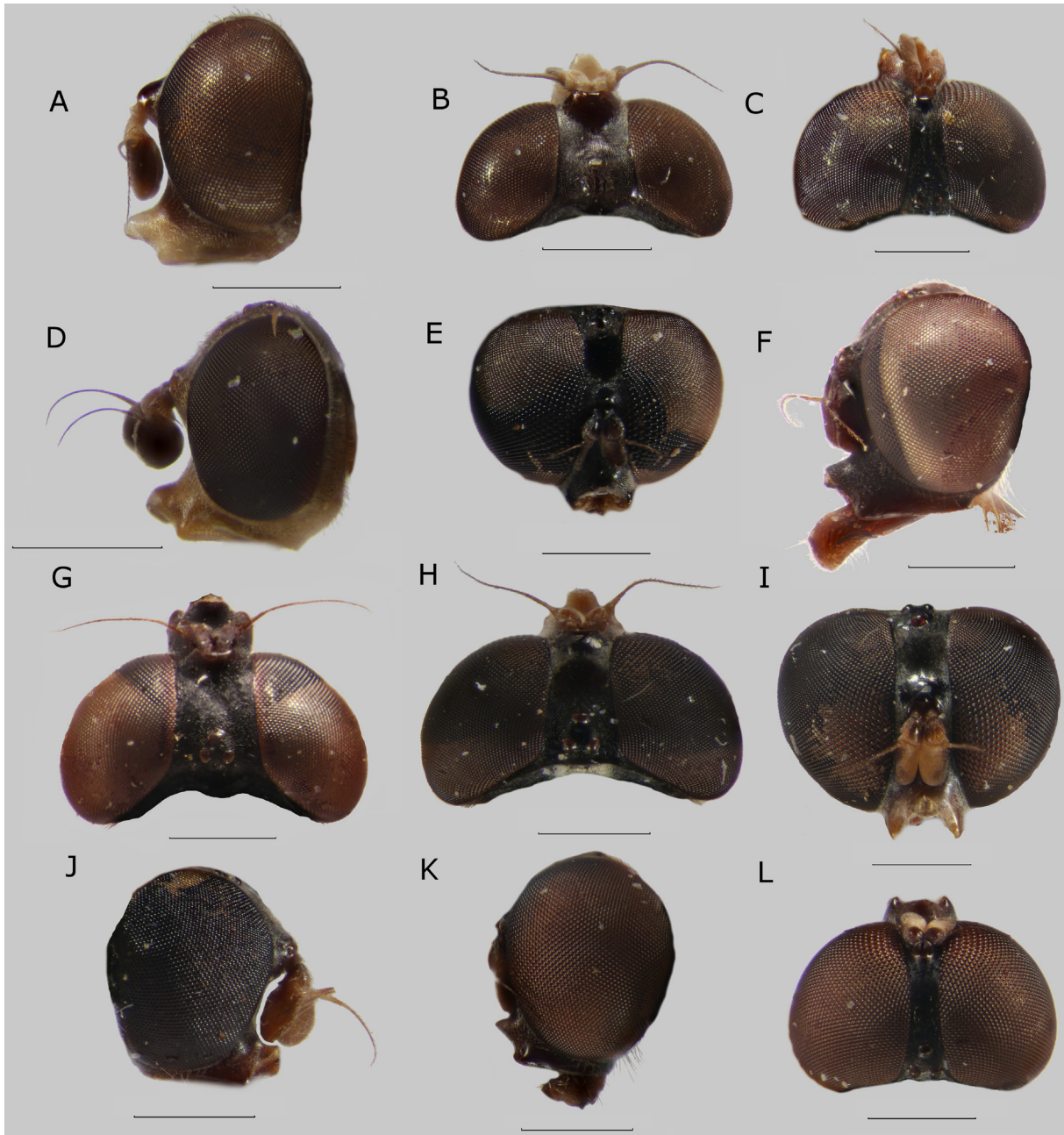

Fig. 21. Head, lateral view (A, D, F, J–K), dorsal view (B, C, G–H, L), frontal view (E, I). **A–B.** *Sphegina* (*Asiosphegina*) *albolobata* sp. nov., holotype, ♂, Vietnam. **C.** *S. (A.) amplistylus* sp. nov., holotype, ♂, Philippines. **D.** *S. (A.) apicalis* Shiraki, 1930, ♀, Taiwan. **E.** *S. (A.) bifida* sp. nov., holotype, ♂, Sabah, Malaysia. **F–G.** *S. (A.) bracon* sp. nov., paratype, ♂, Vietnam. **H–I.** *S. (A.) bispinosa* Brunetti, 1915, ♂, Nepal. **J.** *S. (A.) brevipilis* sp. nov., holotype, ♂, China. **K–L.** *S. (A.) collicola* sp. nov., paratype, ♂, Malaysia. Scale bars = 0.5 mm.

THORAX. Colour black, greyish pollinose; posterior margin of katepisternum narrowly non-pollinose, shiny; scutum and pleuron with very short adpressed light yellow pile. Scutellum sublunalar, black, greyish pollinose, with pile slightly longer than on scutum, marginal setae broken off in the single specimen.

WING. Entirely microtrichose; hyaline, stigma yellowish. Crossvein dm-cu meeting vein M obliquely and vein M_1 meeting vein R_{4+5} perpendicularly.

LEGS. Pro- and mesoleg yellow, tarsomeres 4 and 5 brown to dark brown. Metaleg, Fig. 14D, with coxa black, trochanter yellow; femur with basal $\frac{1}{2}$ yellow, incrassate, ratio width: length 1: 3.5; tibia yellow with apical $\frac{1}{3}$ black, with short pointed apicoventral dens; tarsus entirely black, basitarsomere thick, ratio width: length 1: 3.1.

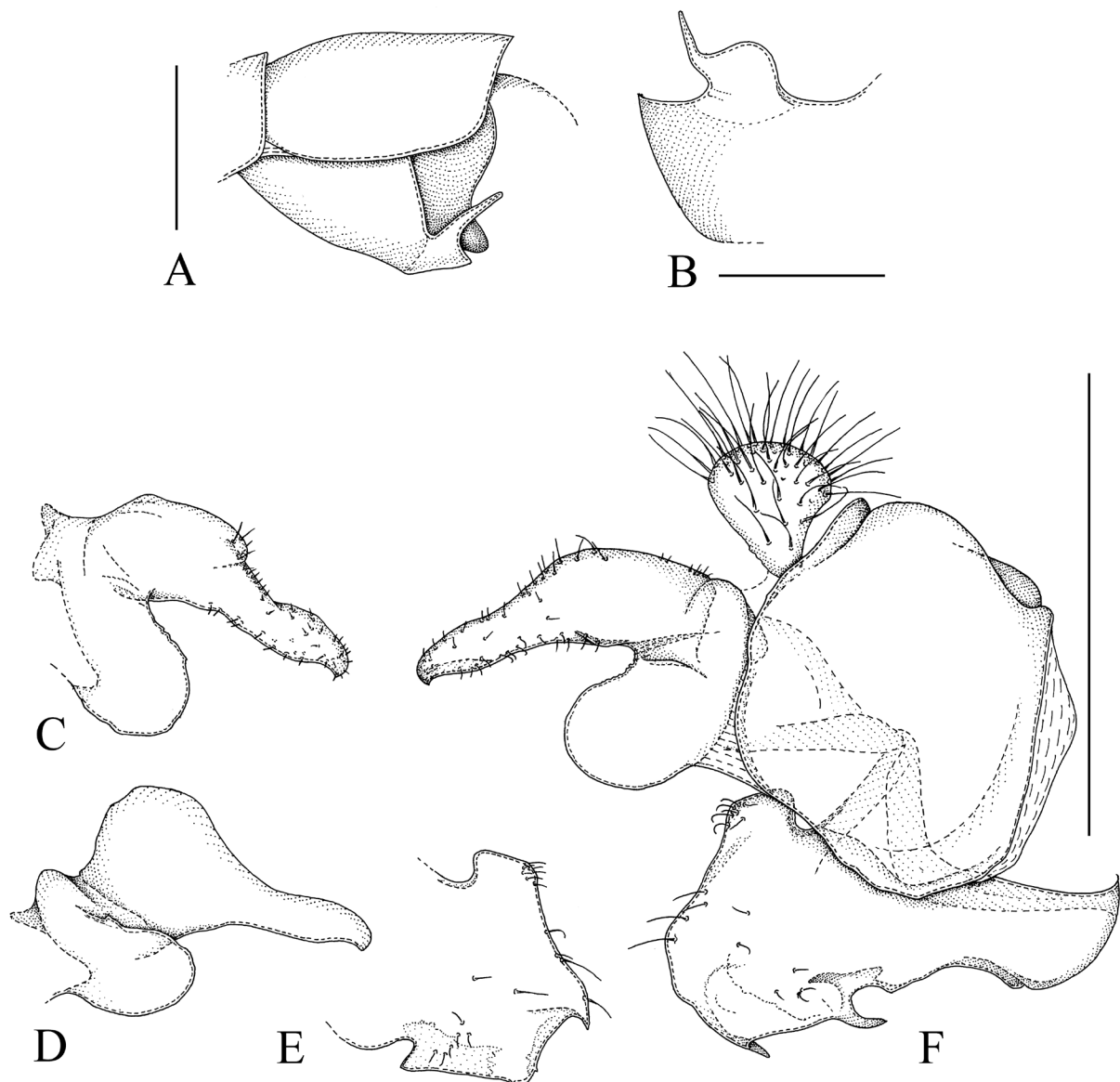

Fig. 22. *Sphegina (Asiosphegina) collicola* sp. nov., holotype, ♂. **A.** Posterior part of abdomen, left side, lateral view. **B.** Sternum IV, left side, ventral view. **C.** Left surstylus, lateral view. **D.** Left surstylus, in more latero-ventral view. **E.** Left superior lobe, lateral view. **F.** Genitalia, right side, lateral view. Scale bars = 0.5 mm.

ABDOMEN. Length ratio of terga I: II: III: IV 1: 4.0: 2.0: 1.9; ratio width at posterior margin: medial length of tergum II and III 1: 3.6 and 1: 0.8. Terga black, anterior $\frac{3}{8}$ of tergum III with yellow fascia; pile pale, on terga short, laterally on terga I and II long; tergum I with 3 evenly separated strong light yellow setae at lateral margin; sternum III undifferentiated; sternum IV, Fig. 22B; sterna VI, VII and VIII (Fig. 22B) with long yellow pile, sternum VII with conical rounded tubercle. Genitalia, Fig. 22C–F: note the almost symmetrical surstyli and superior lobes.

Female

Unknown.

Sphegina (Asiosphegina) crassispina Hippra, van Steenis & Mutin, 2015
Figs 23B, 25D, 33A

Sphegina (Asiosphegina) crassispina Hippra, van Steenis & Mutin, 2015: 16. Type locality: Kambaiti, Myanmar (holotype, ♂, NHRS).

Material examined

CHINA • 1 ♂; “CHINA Sichuan / Mt EMEI / 17–21.IX.1985”; “4 km N / XIANFENG / 1650 m”; NBC.

Remarks

Earlier only known by the type material from Myanmar, Kambaiti (Hippra *et al.* 2015). The specimen from China fits well within the variation range exhibited by the type material except for the frons which is more extensively shiny and the frontal prominence which is slightly more protruding.

Sphegina (Asiosphegina) crinita sp. nov.

[urn:lsid:zoobank.org:act:DB64D240-C3C6-4ED5-A157-F125C340CB68](https://zoobank.org/act:DB64D240-C3C6-4ED5-A157-F125C340CB68)

Figs 13D, 19F, 23C–D, 24, 30A–B, 65A

Differential diagnosis

In the key the species runs to couplet 81 together with *Sphegina (Asiosphegina) perlobata* sp. nov., even if the species are not particularly similar. In addition to the characters mentioned in the key, *S. (A.) crinita* sp. nov. is easily distinguished from *S. (A.) perlobata* sp. nov. by its simple, unlobed posterior margin of sternum IV and its simple surstyli as opposed to having them unusually many-lobed and complex respectively. In the male genitalia, *S. (A.) crinita* sp. nov. is similar to *S. (A.) fimbriata* sp. nov., but the superior lobes are very unusual and distinguish the species from it as well as from any other *Sphegina*. For more discussion, see under the ‘Remarks’ below.

Etymology

The specific epithet is from the Latin ‘*crinita*’, meaning ‘long-haired’ and referring to the long setae on the male superior lobe.

Material examined

Holotype

INDONESIA • ♂; “Indonesia West Java Gn Halim / un NP, Resort forest Gn Kendeng / Cikaniki, Canopy trail 6°44' S, 106° E / 32' Alt 900–1000 m 26.XII– 2.i / 2001 S. Kahono, E. Cholik, Sarino / Malaise Trap 2B, GHNP 2001”; LIPI.

Paratypes

INDONESIA • 1 ♂; same data as for holotype; JSA • 1 ♂; “Indonesia, W-Java, Gunung / Halimun NP, Cikaniki 950 m / 13–20.iii.2001 Rofik, Sarino / 6°44'91.1" S, 106°32'25.8" E / Ground Malaise Trap MT 2 B”; ZMFK • 1 ♀; same data as for preceding; LIPI.

MALAYSIA • 1 ♂; “Perak F.M.S. / Larut Hills / 3700–4500 ft / 13. Feb[ruary] 1932 / H.M. Pendlebury / [written on underside] ex coll / F.M.S. / Museums”; NHM • 1 ♂; “MALAYSIA: Pahang Distr.: / King George V Nat. Park: / Kuala Tahang / 7–14.XII.1958”; “J.L. Gressitt / Collector”; BPBM • 1 ♀; “MALAYA: (W) / Perak, Maxwell / Hill 1350 m. / 17–20.III.1958”; “T.C. Maa / Collector / Bishop”; BPBM.

Description

Male

LENGTH. Body 6.4–6.9 mm, wing 4.7–5.5 mm.

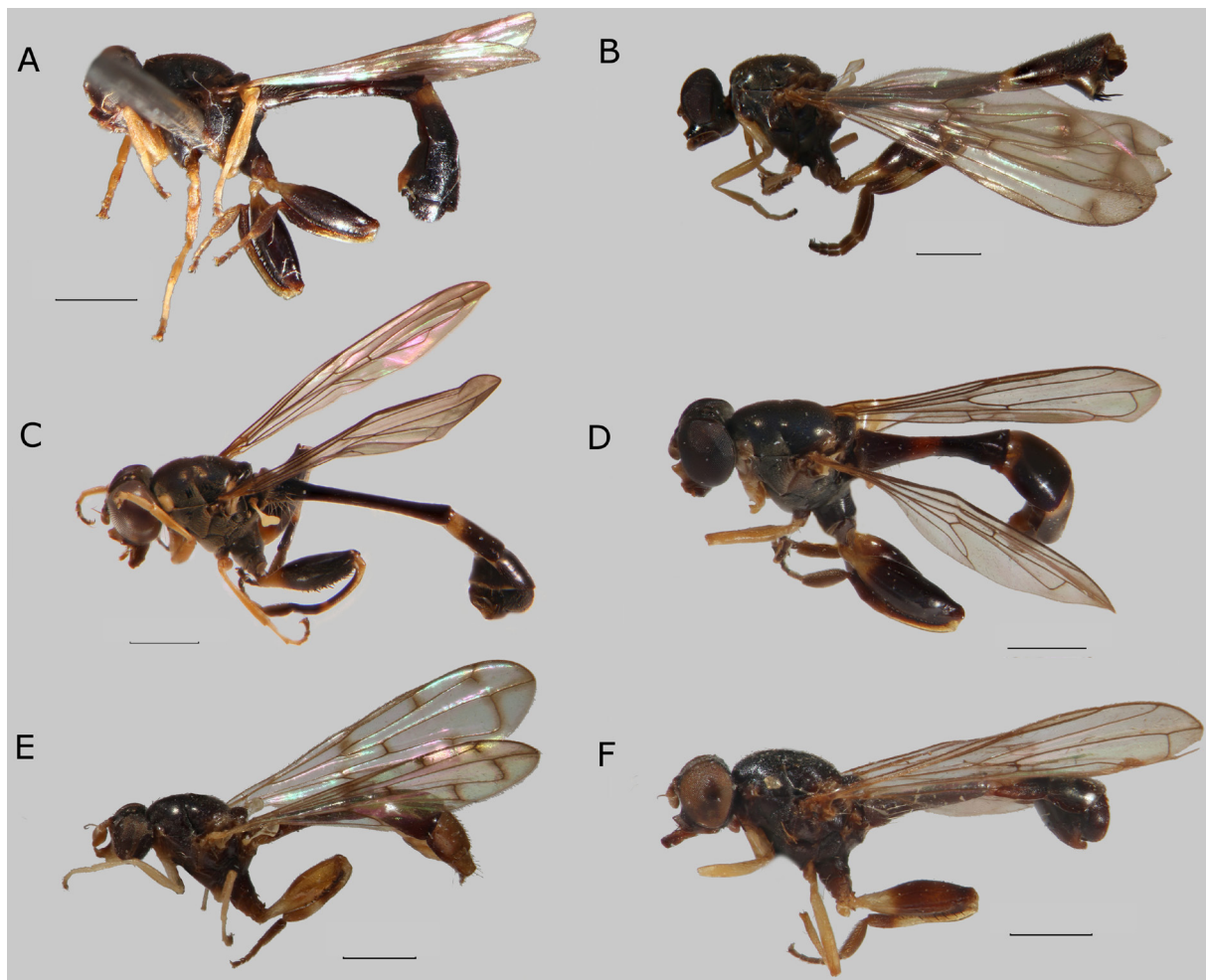

Fig. 23. Habitus, lateral view. **A.** *Spegina (Asiospegina) collicola* sp. nov., holotype, ♂, Malaysia. **B.** *S. (A.) crassispina* Hippa, van Steenis & Mutin, 2015, paratype, ♂, Myanmar. **C.** *S. (A.) crinita* sp. nov., paratype, ♂, Java, Indonesia. **D.** *S. (A.) crinita* sp. nov., paratype, ♀, Malaysia. **E.** *S. (A.) crucivena* Hippa, van Steenis & Mutin, 2015, paratype, ♀, Myanmar. **F.** *S. (A.) culex* Hippa, van Steenis & Mutin, 2015, holotype, ♂, Myanmar. Scale bars = 1.0 mm.

HEAD. Face in lateral view, Fig. 30A, concave, very weakly projected antero-ventrally; frontal prominence very weakly developed. Ratio width of vertex at anterior ocellus: width of head 1: 7.5–8.9; ratio width of ocellar triangle: width of vertex 1: 1.1–1.4 (1.7); ratio length of ocellar triangle: length of frons 1: 3.3–3.6 (2.4). Face black, ventral $\frac{1}{3}$ to $\frac{1}{2}$ yellow; light grey pollinose, long pilose along eye-margin. Hypostomal bridge black, long pale pilose. Gena yellow to dark yellow and mouth edge dark brown to black with large subtriangular non-pollinose shiny area. Frons and vertex black, predominantly brown pollinose, a subtriangular area posterior of lunula non-pollinose and shiny and two large and medially connected maculae of dense grey pollinosity posterior of shiny part (Fig. 30B); pile short, light yellow. Frons with weak but wide medial furrow. Occiput black, light grey pollinose, light yellow pilose. Eye

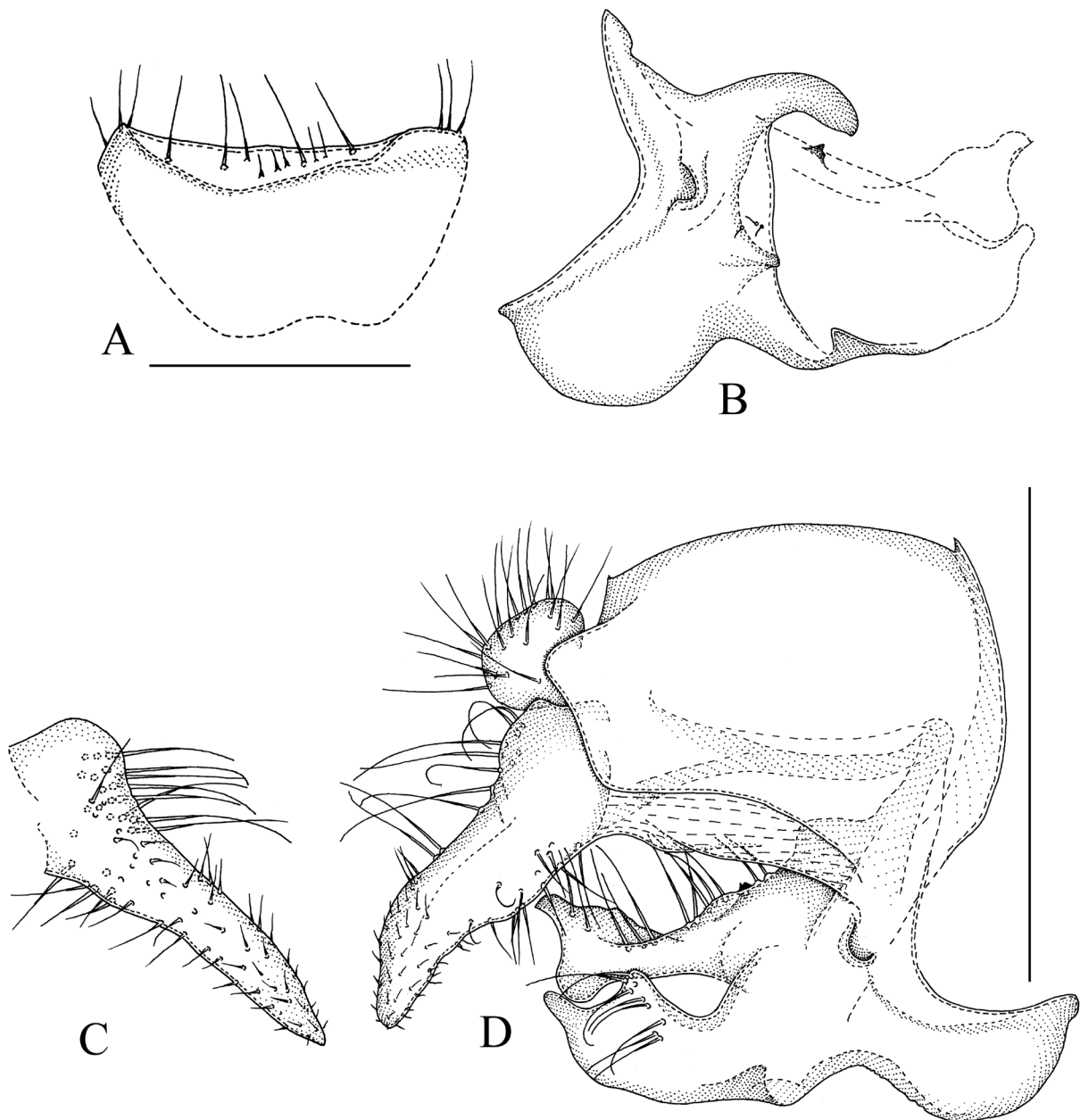

Fig. 24. *Sphegina (Asiosphegina) crinita* sp. nov., holotype, ♂ (B–D), paratype, ♂, Malaysia (A). A. Sternum IV, ventral view. B. Left sternum IX and superior lobe, lateral view. C. Left surstylus, lateral view. D. Genitalia, right side, lateral view. Scale bars = 0.5 mm.

with an area of enlarged facets at anterior margin. Antenna with scape and pedicel dark brown with black setae dorsally; basoflagellomere light-brown to yellow, oval to subrectangular, ratio width: length 1: 1.1–1.3; arista long pilose; about 3 times as long as basoflagellomere.

THORAX. Colour dark brown to black, weakly greyish pollinose, postpronotum light yellow to brown-yellow; posterior margin of katepisternum widely non-pollinose, shiny (Fig. 65A); scutum and pleuron with very short adpressed light yellow pile. Scutellum subrectangular, black, shiny and only weakly pollinose along posterior margin, with pile longer than on scutum, with two (in Malaysian specimen broken off) widely set medium long setae medially at posterior margin, ratio length of scutellum: length of seta 1: 1.4–1.7.

WING. Microtrichose, bare on baso-medial $\frac{1}{4}$ of cell and only weakly microtrichose on cell cup; hyaline, stigma brownish. Crossvein dm-cu meeting vein M obliquely and vein M_1 meeting vein R_{4+5} perpendicularly.

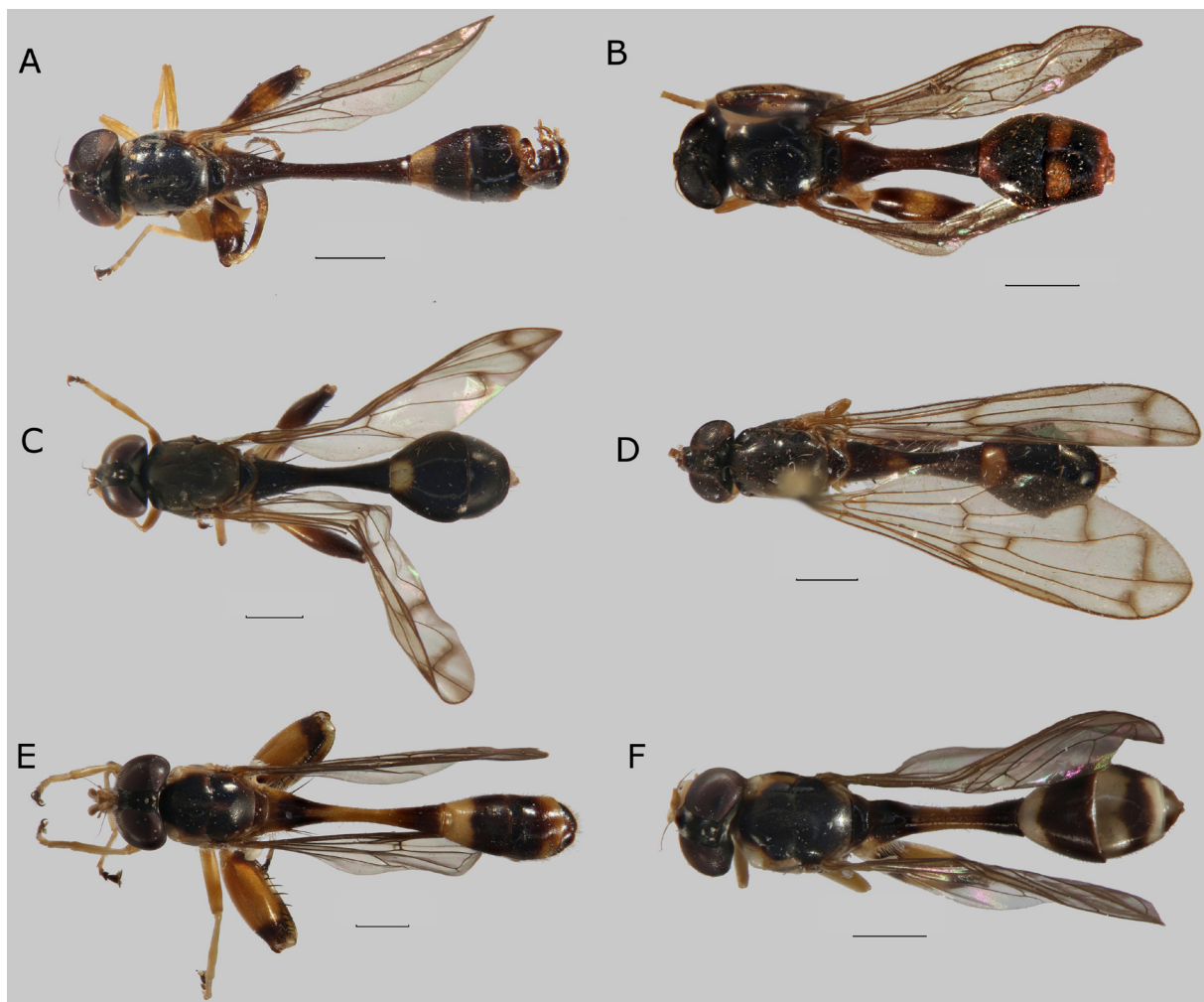

Fig. 25. Habitus, dorsal view. **A.** *Sphagina (Asiosphagina) bracon* sp. nov., paratype, ♂, Vietnam. **B.** *S. (A.) cf. bracon* sp. nov., ♀, Vietnam. **C.** *S. (A.) clavigera* sp. nov., paratype, ♀, Vietnam. **D.** *S. (A.) crassispina* Hippa, van Steenis & Mutin, 2015, paratype, ♀, Myanmar. **E.** *S. (A.) distincta* sp. nov., paratype, ♂, Vietnam. **F.** *S. (A.) cf. furcillata* sp. nov., ♀, Vietnam. Scale bars = 1.0 mm.

LEGS. Pro- and mesoleg yellow, tarsomeres 3–5 black. Metaleg with coxa black, trochanter yellow; femur black with basal $\frac{1}{3}$ yellow, strongly incrassate, ratio width: length 1: 3.1–3.5; tibia black and yellow biannulate, with long and wide apicoventral dens; tarsus entirely black, basitarsomere thick, ratio width: length 1: 2.9–3.3 (in Malaysian specimen 3.9).

ABDOMEN. Length ratio of terga I: II: III: IV 1: 4.8–5.4: 2.0–2.4: 1.6–2.0; ratio width at posterior margin: medial length of tergum II and III 1: 4.8–5.6 and 1: 0.8–1.1. Terga black, anterior $\frac{1}{4}$ to $\frac{1}{3}$ of tergum III with brown-yellow to yellow fascia; pile pale, on terga short, laterally on terga I and II long; tergum I with an obliquely placed row of 4–5 strong light yellow setae at lateral margin (Fig. 13D); tergum IV slightly

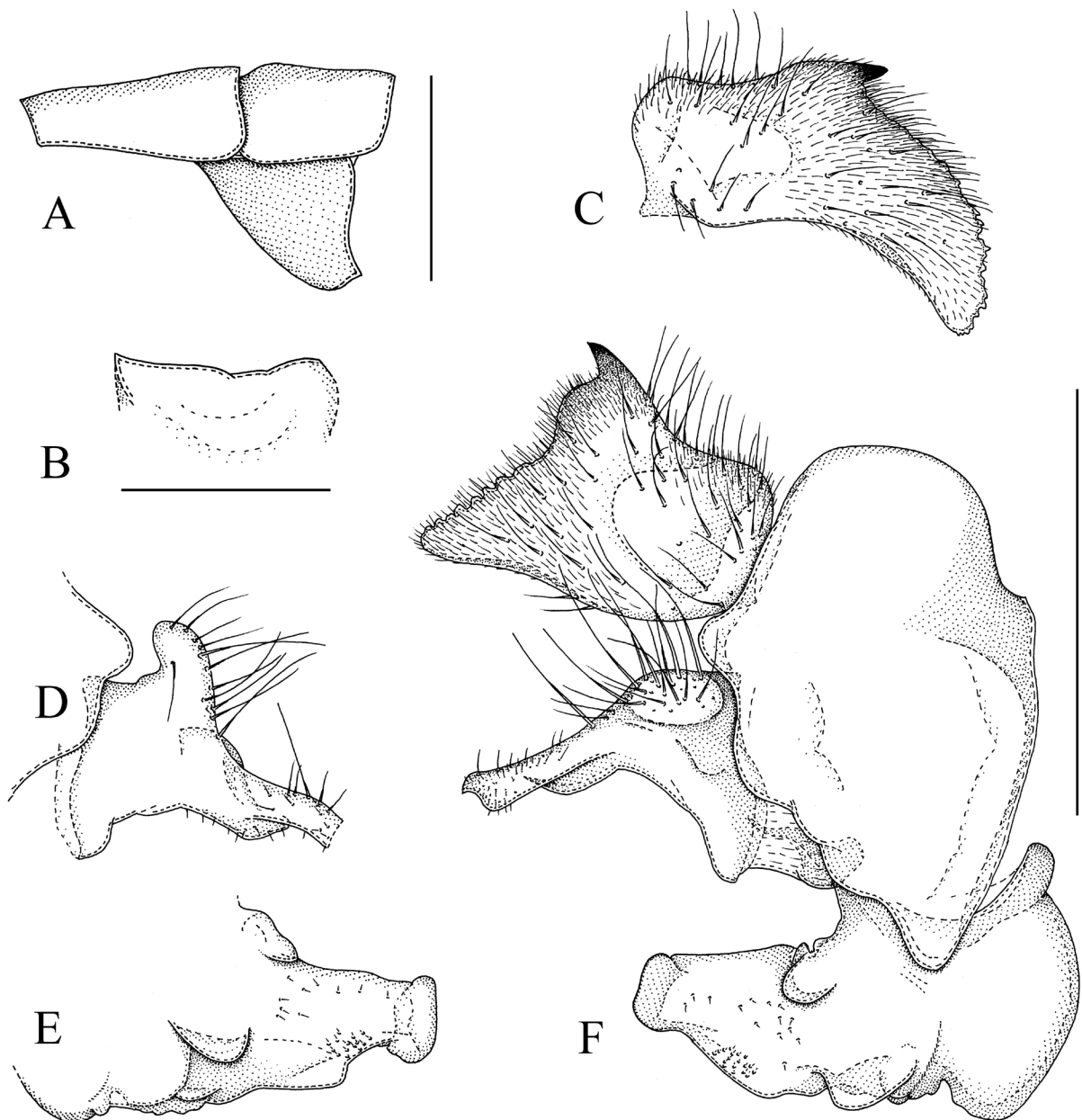

Fig. 26. *Sphegina (Asiosphegina) dentata* sp. nov., holotype, ♂. **A.** Terga III and IV and sternum IV, left side lateral view. **B.** Sternum IV, ventral view. **C.** Left cercus, lateral view. **D.** Left surstylus, lateral view. **E.** Left superior lobe with associated parts, lateral view. **F.** Genitalia, right side, lateral view. Scale bars = 0.5 mm.

skewed to the right; sternum III rectangular, ratio width: length 1: 1.8–2.2; sternum IV, Fig. 24A; sterna VI, VII and VIII simple, with long yellow pile. Genitalia, Fig. 24B–D: note the simple symmetrical surstyli and asymmetrical superior lobes; see also under the ‘Remarks’ below.

Female

Similar to the male except normal sexual dimorphism.

LENGTH. Body 5.8–6.2 mm, wing 4.0–4.4 mm.

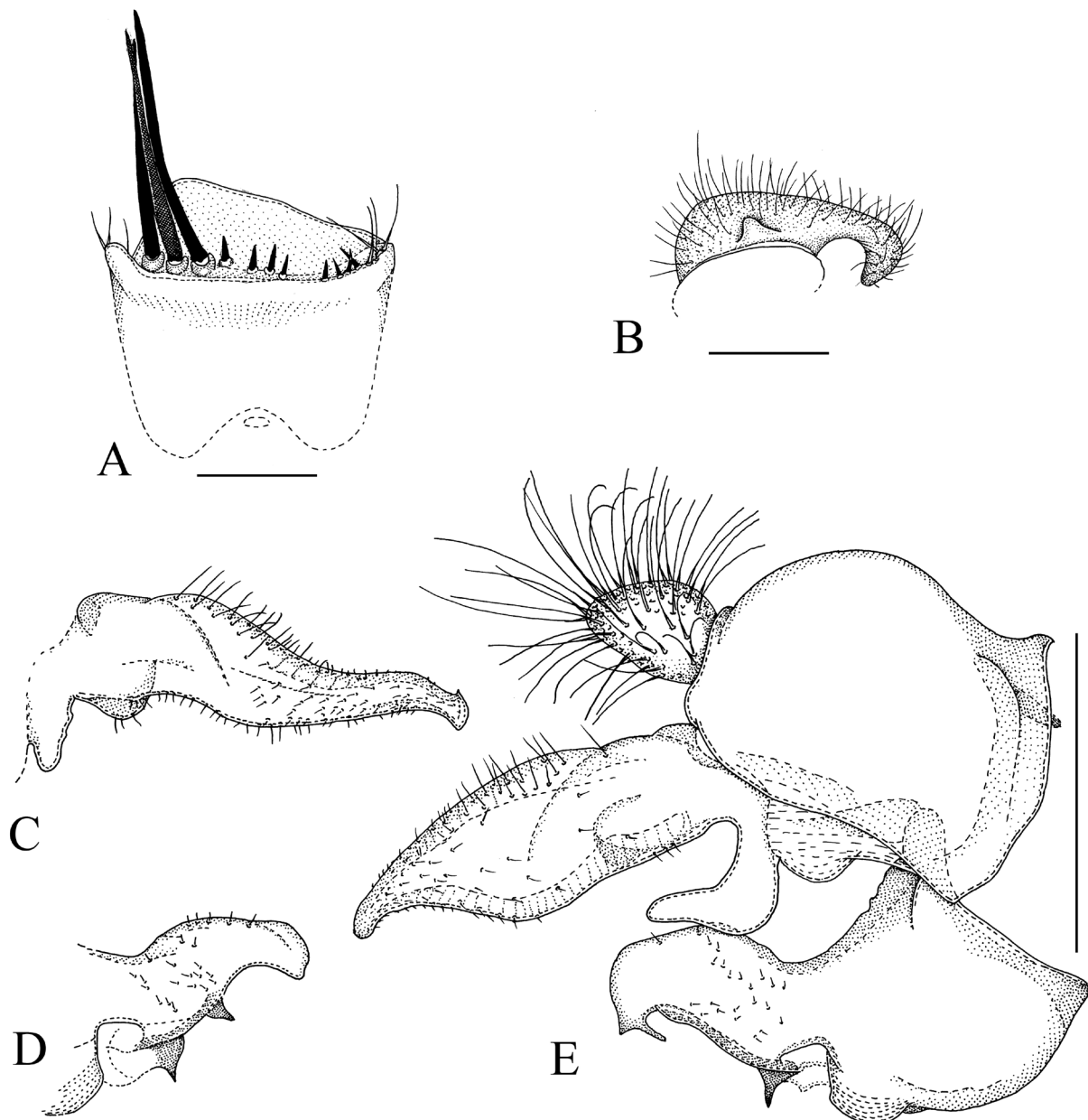

Fig. 27. *Sphegina (Asiosphegina) distincta* sp. nov., holotype, ♂. **A.** Sternum IV, ventral view. **B.** Sternum VII, ventral view. **C.** Left surstylus, lateral view. **D.** Left superior lobe with associated parts, lateral view. **E.** Genitalia, right side, lateral view. Scale bars = 0.5 mm.

HEAD. Ratio width of vertex at anterior ocellus: width of head 1: 5.2–5.6; ratio width of ocellar triangle: width of vertex 1: 1.3–1.6; ratio length of ocellar triangle: length of frons 1: 2.3–3.8. Basoflagellomere oval, ratio width: length 1: 1.3–1.4, about 2.5 times as long as basoflagellomere.

THORAX. Scutellum with two widely set, medium long setae medially at posterior margin, ratio length of scutellum: length of seta 1: 1.5.

WING. Entirely microtrichose.

LEGS. Metaleg, Fig. 19F, with femur slightly incrassate, ratio width: length 1: 3.4–3.5, yellow on basal $\frac{1}{4}$ – $\frac{3}{8}$, basitarsomere thick, ratio width: length 1: 2.9–3.2.

ABDOMEN. Length ratio of terga I: II: III: IV: V 1: 3.8–5.0: 2.2–2.6: 1.8–2.5: 0.9–1.1; ratio width at posterior margin: medial length of tergum II and III 1: 2.0–2.4 and 1: 0.6–0.7. Tergum I black, lateral setae in some specimens undifferentiated from the other pile; tergum II with dark yellow fascia on antero-medial $\frac{1}{3}$; tergum III with yellow fascia on anterior $\frac{1}{6}$; tergum IV with anterolateral yellow oval macula; tergum and sternum V entirely yellow; sternum III not sclerotized; sternum IV trapezoidal, ratio width: length 1: 0.8–0.9; sternum V rectangular with concave posterior margin, ratio width: length 1: 0.3–0.4.

Remarks

The specimens from Malaysia differ slightly from those from Java in some measurements but the genitalia do not show any differences suggesting that they do not belong to different species. In *Sphegina* (*Asiosphegina*) *crinita* sp. nov. the superior lobes are unusual: the left side one is pushed over the medial line of hypandrium to the right side so that the right side one seems bilobed. Otherwise the genitalia are not much dissimilar to those in *S. (A.) fimbriata* sp. nov. except for rather minor details.

Sphegina (Asiosphegina) crucivena Hippa, van Steenis & Mutin, 2015

Figs 13E, 23E, 30C, 33B

Sphegina (Asiosphegina) crucivena Hippa, van Steenis & Mutin, 2015: 34. Type locality: Kambaiti, Myanmar (holotype, ♂, NHRS).

Remarks

Only known by the type material from Myanmar, Kambaiti (Hippa *et al.* 2015).

Sphegina (Asiosphegina) culex Hippa, van Steenis & Mutin, 2015

Figs 23F, 30D–E

Sphegina (Asiosphegina) culex Hippa, van Steenis & Mutin, 2015: 60. Type locality: Kambaiti, Myanmar (holotype, ♂, NHRS).

Remarks

Only known by the type material from Myanmar, Kambaiti (Hippa *et al.* 2015).

Sphegina (Asiosphegina) cultrigera Hippa, van Steenis & Mutin, 2015
Fig. 28A

Sphegina (Asiosphegina) cultrigera Hippa, van Steenis & Mutin, 2015: 45. Type locality: Kambaiti, Myanmar (holotype, ♂, NHRS).

Remarks

Only known by the type material from Myanmar, Kambaiti (Hippa *et al.* 2015).

Sphegina (Asiosphegina) dentata sp. nov.

[urn:lsid:zoobank.org:act:210AF7E9-4BB2-4239-B7CF-BEA4886D7E87](https://zoobank.org/urn:lsid:zoobank.org:act:210AF7E9-4BB2-4239-B7CF-BEA4886D7E87)

Figs 26, 28B, 30F–G, 43A, 47A, 65B

Differential diagnosis

In the key to the species, based on the non-genitalic characters, *Sphegina (Asiosphegina) dentata* sp. nov. is coupled with *S. (A.) nigerrima* and distinguished by the characters mentioned there. In the male genitalia, the species is similar to *Sphegina (Asiosphegina) tricoloripes* and *S. (A.) umbrosa* sp. nov. It is distinguished from the latter species by having a strongly sclerotized subapical tooth on the cercus and from the former by having only one cercal tooth instead a row of 3–4 teeth. All the three above mentioned species resemble the East-Palaeartic species *Sphegina (Asiosphegina) elongata*, *S. (A.) freyana* and *S. (A.) grunini* but differ from them by having entirely grey pollinose pleura (as opposed to having the pleura extensively non-pollinose and shiny). See also under *S. (A.) nigerrima* sp. nov. and *S. (A.) umbrosa* sp. nov.

Etymology

The specific epithet is from the Latin ‘*dentata*’, meaning ‘dentate’ and referring to the dentate male cercus.

Material examined

Holotype

TAIWAN • ♂; “Taiwan C: / Alishan, 2400 m / 3–9.VII.1972”, T.C. Maa / Collector / Bishop”; BPBM.

Paratypes

TAIWAN • 1 ♂; “Taiwan – Taichung / Haiduan road to / Siangyang National forest / Recreation area / 23°14'28" N, 120°59'06" E / 29–05–2016 2200 m asl / W. van Steenis wvs05883”; WSB • 1 ♂; “FO: 9006 Taiwan / 23°14'50.5" N, 120°59'09.3" E / Siangyang National forest Recreat / Taichung; 2820 mNN / *Astilbe* sp. / leg. A. Ssyman, 29.05.2016”; ASW • 1 ♂; “Supplementary label / TWN YILAN COUNTY / Mt. TAIPINGSHAN; alt. 1900m / (台湾宜蘭縣太平村太平山) / 27 - June, 2010 / Kojirou Katsura leg.”; “[台湾] 挂x本NO.31288 / 宜xx, 太平村Mt. 太平山 / xx 1900 m / MC 探x日 2010.6.27; / Leg. Xxxx” “<xxxx.xx(xx).xx.MEMOx> / *Sphegina* x-x / (xxx) / MEMO ♂ / ニガキの托”; KIM • 1 ♂; same data as for preceding, “31291”; JSA.

Description

Male

LENGTH. Body 7.1–7.9 mm, wing 5.4–5.9 mm.

HEAD. Face in lateral view (Fig. 30F) concave, strongly projected antero-ventrally; frontal prominence weakly developed. Ratio width of vertex at anterior ocellus: width of head 1: 3.7–4.0; ratio width of ocellar triangle: width of vertex 1: 2.2–2.5; ratio length of ocellar triangle: length of frons 1: 3.7–4.0.

Face black; light grey pollinose, long pilose along eye-margin. Hypostomal bridge black, long pale pilose. Gena and mouth edge black with large subtriangular non-pollinose shiny area. Frons and vertex black, slightly light grey pollinose; a large trapezoidal area posterior of lunula non-pollinose and shiny and posterior of this area a rectangular fascia of denser grey-pollinosity (Fig. 30G); pile short, light yellow. Frons with weak antero-medial pit and rather weak medial furrow. Occiput black, light grey pollinose, light yellow pilose. Eye with an area of slightly enlarged facets at anterior margin. Antenna dark brown to black with black setae dorsally on scape and pedicel; basoflagellomere (Fig. 43A) round, ratio width: length 1: 0.9–1.0; arista only basally short pilose; slightly more than 3 times as long as basoflagellomere.

THORAX. Colour black, weakly greyish pollinose sub-shiny, scutum submedially with more densely pollinose vitta and dense pollinosity along lateral margin; posterior margin of katepisternum widely non-pollinose, shiny (Fig. 65B); scutum and pleuron with very short adpressed light yellow pile. Scutellum semicircular, black, shiny and only weakly pollinose along posterior margin, with pile slightly longer

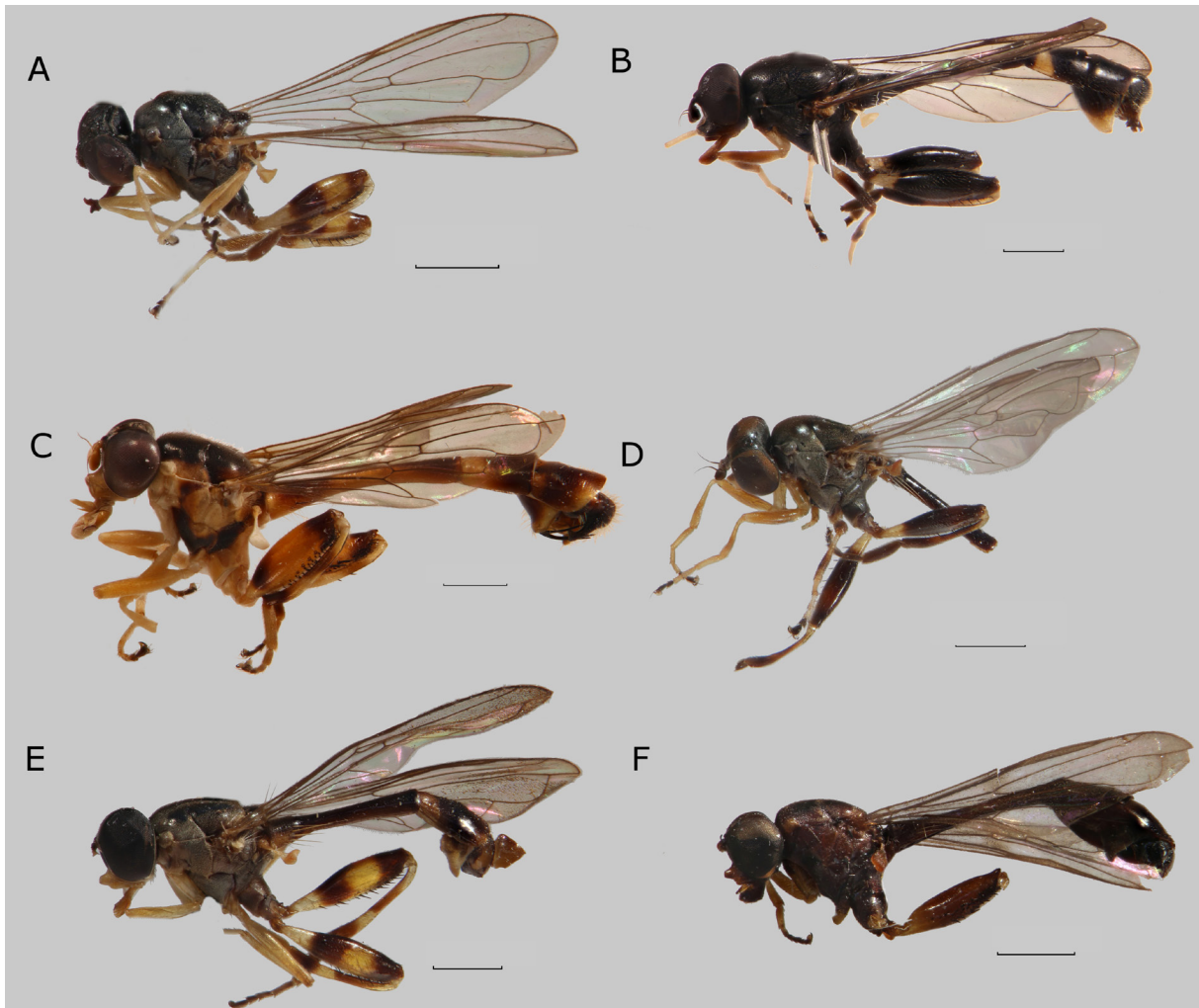

Fig. 28. Habitus, lateral view. **A.** *Sphagina (Asiosphagina) cultrigera* Hippra, van Steenis & Mutin, 2015, paratype, ♂, Myanmar. **B.** *S. (A.) dentata* sp. nov., paratype, ♂, Taiwan. **C.** *S. (A.) distincta* sp. nov., paratype, ♂, Vietnam. **D.** *S. (A.) exilipes* sp. nov., holotype, ♂, Java, Indonesia. **E.** *S. (A.) farinosa* sp. nov., holotype, ♂, Sabah, Malaysia. **F.** *S. (A.) fimbriata* sp. nov., holotype, ♂, Thailand. Scale bars = 1.0 mm.

than on scutum, with two widely set, very long setae medially at posterior margin, ratio length of scutellum: length of seta 1: 2.3–2.7.

WING. Entirely microtrichose; hyaline, stigma brownish. Crossvein dm-cu meeting vein M obliquely and vein M₁ meeting vein R₄₊₅ perpendicularly.

LEGS. Pro- and mesoleg yellow on basal 1/10 of femora and basal 1/4–1/3 of tibiae, tarsomeres 1–2 dark yellow; metafemur black with basal 1/5 yellow, slightly incrassate, ratio width: length 1: 3.7–3.9; metatibia black and yellow biannulate, without apicoventral dens; metatarsus entirely black, basitarsomere rather thin, ratio width: length 1: 3.8–4.1.

ABDOMEN. Length ratio of terga I: II: III: IV 1: 4.5–4.9: 2.0–2.4: 1.6–1.9; ratio width at posterior margin: medial length of tergum II and III 1: 3.9–4.3 and 1: 1.0–1.2. Terga black, sub-anterior 1/3 of tergum III with yellow fascia or squarish lateral macula; pile pale, on terga short, laterally on terga I and II long; tergum IV slightly skewed to the right; tergum I with an oblique row of 4–5 strong light yellow setae at lateral margin (Fig. 47A); sternum III squarish, ratio width: length 1: 1.0–1.2; sternum IV, Fig. 26B; sternum VI, VII and VIII simple, with long yellow pile. Genitalia, Fig. 26C–F: note the only slightly asymmetrical surstyli and superior lobes and asymmetrical dentate cerci.

Female

Unknown.

Biology

Flower visiting *Astilbe longicarpa* (Saxifragaceae) near a small brook with water percolating on a steep rocky slope within a mainly older *Pinus taiwanensis* afforestation (van Steenis *et al.* in prep).

Sphegina (Asiosphegina) distincta sp. nov.

[urn:lsid:zoobank.org:act:1C09D33C-449F-4C59-B0C8-359C8600C13B](https://zoobank.org/act:1C09D33C-449F-4C59-B0C8-359C8600C13B)

Figs 25E, 27, 28C, 30H–I, 43B, 47B

Differential diagnosis

Sphegina (Asiosphegina) distincta sp. nov. resembles the ca 30 other Oriental *Sphegina* which have strong spinose setae at the posterior margin of sternum IV. It is not especially similar to any of them and can easily be distinguished by the characters given in the key.

Etymology

The specific epithet is from the Latin ‘*distincta*’, meaning ‘different’ and referring to the unusually extensive yellow colour of the fly.

Material examined

Holotype

VIETNAM • ♂; “Viet-Nam vi / Ha-noi / Strnad [sic]; 1990”, ZFMK Dipt / QR code / 00011899”; ZFMK.

Paratypes

VIETNAM • 1 ♂; same data as for holotype; ZFMK • 3 ♂♂; “Vietnam Vihn Phuc prov. Tam Dao / 21°27'52" N, 105°38'46" E 1.200 m / 19–22.VI.2014 hand collected / leg. M. Hauser & N. von Ellenrieder”; CSCA • 2 ♂♂; same data as for preceding; JSA • 1 ♂; same data as for preceding; “JSM6918 / CNC464909”; DNA voucher specimen, in alcohol; CNC.

Description

LENGTH. Body 8.4–9.9 mm, wing 5.8–6.5 mm.

HEAD. Face in lateral view (Fig. 30H) concave, strongly projected antero-ventrally; frontal prominence weakly developed. Ratio width of vertex at anterior ocellus: width of head 1: 4.6–5.0; ratio width of ocellar triangle: width of vertex 1: 1.7–1.9; ratio length of ocellar triangle: length of frons 1: 2.4–3.1. Face dark brown, ventral half light-brown to dark yellow or entirely yellow, light grey pollinose, long pilose along eye-margin. Hypostomal bridge brown to dark brown, long pale pilose. Gena and mouth edge pale pollinose, dark yellow to light yellow with large subtriangular non-pollinose shiny area. Frons and vertex black, predominantly brown-grey pollinose, a squarish area posterior of lunula non-pollinose and shiny and narrow densely grey pollinose fascia posterior of shiny part (Fig. 30I); pile short, light yellow. Frons with rather deep and narrow medial furrow. Occiput black, light grey pollinose, light yellow pilose. Eye with slightly enlarged facets at anterior margin. Antenna brown-yellow to yellow with black setae dorsally on scape and pedicel; basoflagellomere (Fig. 43B) oval, ratio width: length 1: 1.1–1.3; arista long pilose, about 2.5 times as long as basoflagellomere.

THORAX. Colour dark brown to black, weakly greyish pollinose; postpronotum, anterolateral margin and dorso-medial part of anepisternum and anepimeron brown-yellow to yellow, pleuron entirely grey pollinose; scutum and pleuron with very short adpressed light yellow pile. Scutellum sub-rectangular, black, pollinose, with pile longer than on scutum, with two widely set, very short setae medially at posterior margin, ratio length of scutellum: length of seta 1: 0.81–0.89, about 8 additional shorter and weaker setae along posterior margin.

WING. Entirely microtrichose; hyaline, stigma yellowish. Crossvein dm-cu meeting vein M obliquely and vein M_1 meeting vein R_{4+5} perpendicularly. Vein CuA_1 slightly extended to vein dm-cu.

LEGS. Pro- and mesoleg yellow, tarsomeres 4 and 5 black. Metaleg with coxa black, trochanter yellow; femur black and yellow biannulate, with black parts narrow, slightly incrassate, ratio width: length 1: 3.7–4.0 and with long pile dorsally; tibia black and yellow biannulate, with short widely rounded apicoventral dens; tarsus black with tarsomeres 2 and 3 dark yellow to brown, basitarsomere thin, ratio width: length 1: 3.9–4.4.

ABDOMEN. Length ratio of terga I: II: III: IV 1: 5.3–5.6: 2.4–2.6: 1.9–2.2; ratio width at posterior margin: medial length of tergum II and III 1: 4.5–4.8 and 1: 0.9–1.1. Terga black, anterior $\frac{1}{3}$ – $\frac{1}{2}$ of tergum III with brown-yellow fascia; pile pale, on terga short, laterally on terga I and II long; tergum I with 3 strong brown-yellow to black setae at lateral margin (Fig. 47B); sternum III rectangular, ratio width: length 1: 1.4–1.8, or sclerotized part undifferentiated; sternum IV, Fig. 27A; sterna VI, VII and VIII, with long yellow pile, sternum VII, Fig. 22B, with a small tubercle and a hook shaped projection. Genitalia, Fig. 27 C–E: note the asymmetrical surstyli and superior lobes.

Female

Unknown.

Sphegina (Asiosphegina) ensifera Hippra, van Steenis & Mutin, 2015
Fig. 30J–K

Sphegina (Asiosphegina) ensifera Hippra, van Steenis & Mutin, 2015: 48. Type locality: Kambaiti, Myanmar (holotype, ♂, NHRS).

Remarks

Only known by the type material from Myanmar, Kambaiti (Hippa *et al.* 2015).

Sphagina (Asiosphagina) exilipes sp. nov.

[urn:lsid:zoobank.org:act:BB30096D-780C-4C5C-B40F-A60EC7E4BB3D](https://zoobank.org/urn:lsid:zoobank.org:act:BB30096D-780C-4C5C-B40F-A60EC7E4BB3D)

Figs 28D, 29, 30L, 33C

Differential diagnosis

Sphagina (Asiosphagina) exilipes sp. nov. is similar to *S. (A.) javana*. In addition to the characters mentioned in the key, *S. (A.) exilipes* sp. nov. differs by a slightly narrower metafemur (see measurements in the descriptions) and the following differences in male genitalia: ventral lobe of right surstylus rectangular (more elongate and with pointed apex in *S. (A.) javana*); dorsal lobe of right surstylus straight with a ventral sublobe (the apical part curved dorsally and without ventral sublobe); sternum IX with strong transverse ridge-like lobe (a weak ridge present on dorsal part only); superior lobe posteriorly simple (with two triangular teeth).

Etymology

The specific epithet is from the Latin ‘*exilipes*’, meaning ‘thin-legged’ and referring to the slender metafemur.

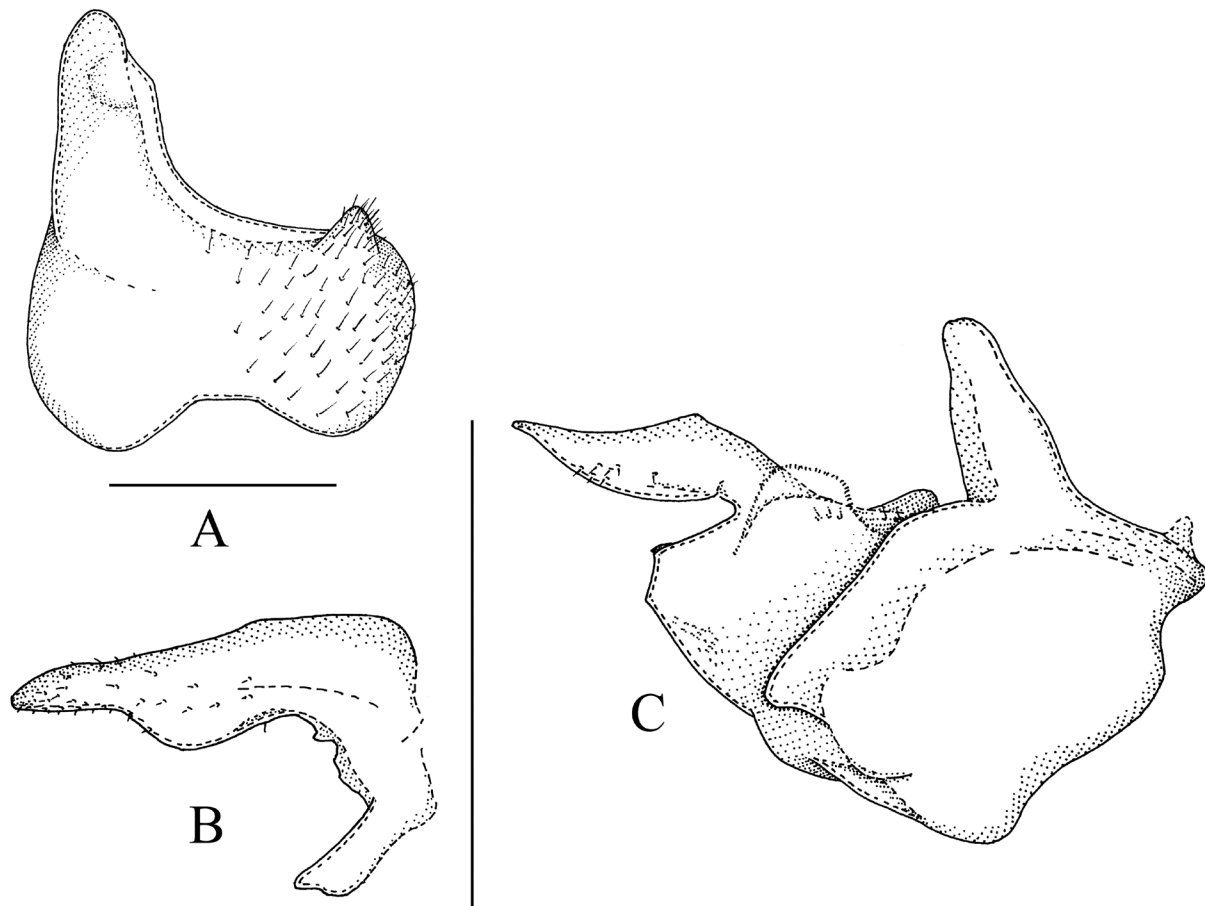

Fig. 29. *Sphagina (Asiosphagina) exilipes* sp. nov., holotype, ♂. **A.** Sternum IV, ventral view. **B.** Right surstylus, lateral view. **C.** Right sternum IX and superior lobe, lateral view. Scale bars = 0.5 mm.

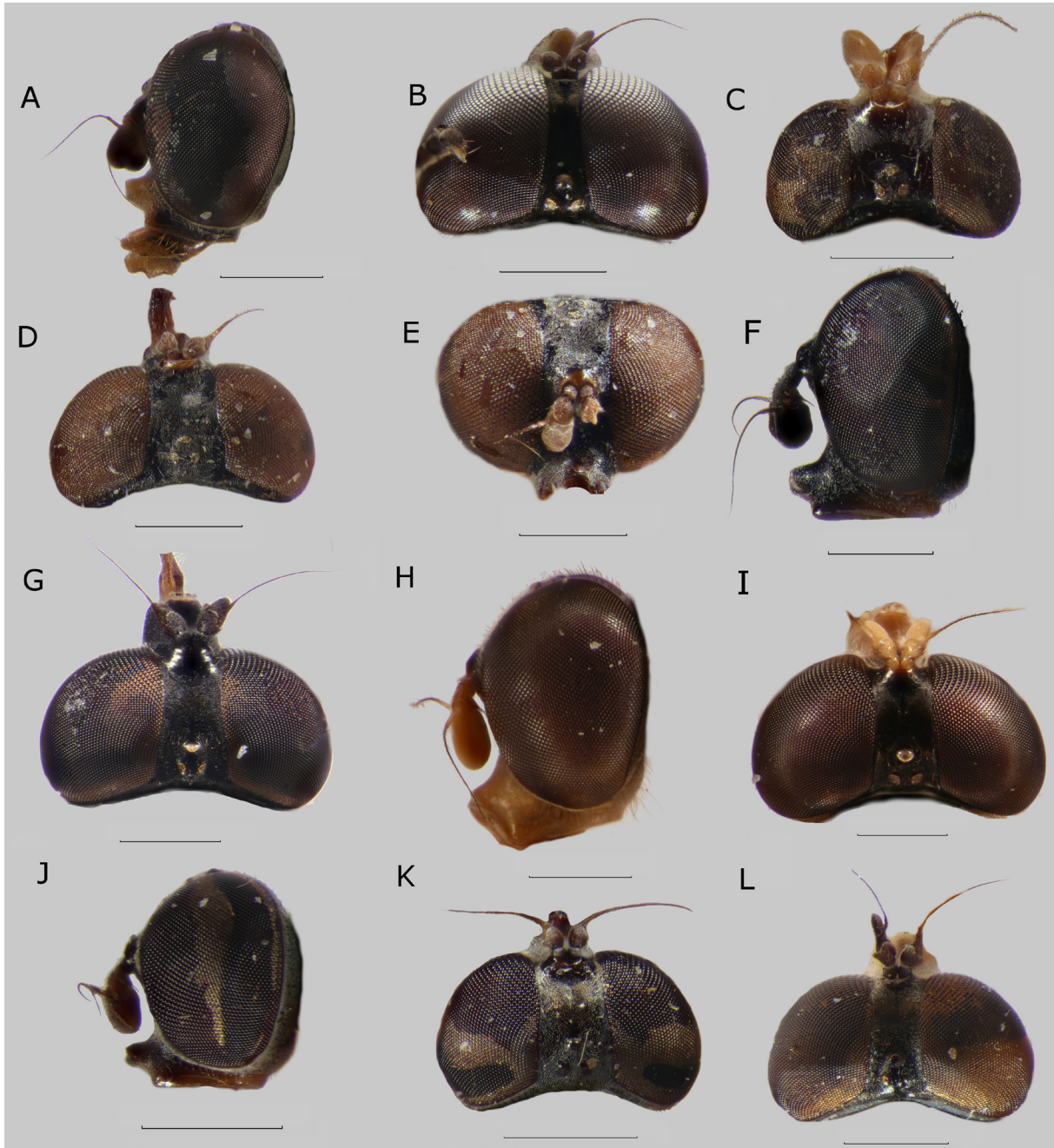

Fig. 30. Head, lateral view (A, F, H, J), dorsal view (B–D, G, I, K–L) and frontal view (E). **A–B.** *Sphegina* (*Asiosphegina*) *crinita* sp. nov., paratype, ♂, Java, Indonesia. **C.** *S. (A.) crucivena* Hippa, van Steenis & Mutin, 2015, paratype, ♀, Myanmar. **D–E.** *S. (A.) culex* Hippa, van Steenis & Mutin, 2015, holotype, ♂, Myanmar. **F–G.** *S. (A.) dentata*, sp. nov., paratype, ♂, Taiwan. **H–I.** *S. (A.) distincta* sp. nov., paratype, ♂, Vietnam. **J–K.** *S. (A.) ensifera* Hippa, van Steenis & Mutin, 2015, paratype, ♂, Myanmar. **L.** *S. (A.) exilipes* sp. nov., holotype, ♂, Java, Indonesia. Scale bars = 0.5 mm.

Material examined

Holotype

INDONESIA • ♂; Java; “Pangrango / 2000 m / 14.VI.’19 DvL”; terga III–VIII missing; NBC.

Description

Male

LENGTH. Body not measurable due to missing part of abdomen, wing 5.2 mm.

HEAD. Face in lateral view concave, very weakly projected antero-ventrally; frontal prominence very weakly developed. Ratio width of vertex at anterior ocellus: width of head 1: 5.3; ratio width of ocellar triangle: width of vertex 1: 2.0; ratio length of ocellar triangle: length of frons 1: 2.7. Face yellow, light grey pollinose, long pilose along eye-margin. Hypostomal bridge yellow, long pale pilose. Gena and mouth edge yellow, pale pollinose, with large subtriangular non-pollinose shiny area. Frons and vertex black, sub-shiny, slightly grey pollinose, a circular area posterior of lunula non-pollinose and shiny and with narrow more densely grey pollinose fascia posterior of the shiny part; pile short, light yellow (Fig. 30L). Frons with long, very wide but shallow medial furrow. Occiput black, light grey pollinose, light yellow pilose. Eye with enlarged facets at anterior margin. Antenna dark brown to black with black setae dorsally on scape and pedicel; basoflagellomere oval, ratio width: length 1: 1.3; arista short pilose on basal half only, about 3 times as long as basoflagellomere.

THORAX. Colour dark brown to black, scutum with densely grey pollinose vitta submedially; postpronotum and dorso-medial part of anepisternum and anepimeron brown-yellow; posterior margin of katepisternum narrowly non-pollinose, shiny; scutum and pleuron with very short adpressed light yellow pile. Scutellum semicircular, black, shiny, with pile slightly longer than on scutum, with two closely set medium long setae medially at posterior margin, ratio length of scutellum: length of seta 1: 1.6.

WING. Microtrichose, basal $\frac{1}{5}$ of cell cup bare; hyaline, stigma yellowish. Crossvein dm-cu meeting vein M strongly oblique and vein M_1 meeting vein R_{4+5} perpendicularly.

LEGS. Proleg yellow, tarsomeres 4 and 5 black; mesofemur nearly entirely dark yellow, tibia dark yellow on apico-medial $\frac{1}{4}$, tarsomeres 4 and 5 black. Metaleg, Fig. 33C, with coxa black, trochanter dark brown; femur with basal $\frac{1}{3}$ yellow, slightly incrassate, ratio width: length 1: 5.1; tibia nearly entirely dark brown to black, without apicoventral dens; tarsus entirely black, basitarsomere rather thin, ratio width: length 1: 3.9.

ABDOMEN. Length ratio of terga I and II 1: 5.3; ratio width at posterior margin: length of tergum II is 1: 3.8. Terga black; pile pale, on terga short, laterally on terga I and II long; tergum I with an oblique row of 4–5 light yellow setae at lateral margin; sternum IV, Fig. 29A; VI, VII and VIII lost. Genitalia, Figs 29B, 24C: tergum IX, cerci, and left side surstylus and superior lobe destroyed.

Female

Unknown.

Sphegina (Asiosphegina) falcata Hippra, van Steenis & Mutin, 2015
Fig. 47C

Sphegina (Asiosphegina) falcata Hippra, van Steenis & Mutin, 2015: 32. Type locality: Kambaiti, Myanmar (holotype, ♂, NHRS).

Remarks

Only known by the type material from Myanmar, Kambaiti (Hippra *et al.* 2015).

Sphegina (Asiosphegina) farinosa sp. nov.

urn:lsid:zoobank.org:act:2789161A-821F-47E3-9B80-83C8A0622DBB

Figs 28E, 31, 38A, 47D

Differential diagnosis

In the key *Sphegina (Asiosphegina) farinosa* sp. nov. is coupled together with *S. (A.) apicalis* and *S. (A.) nubicola* sp. nov. Except for the characters mentioned in the key, it differs from both by having asymmetrical cerci; from *S. (A.) nubicola* sp. nov. by having a large sublobe dorsally on the superior lobe; and from *S. (A.) apicalis* by having this sublobe longer than wide, instead of wider than long.

Etymology

The specific epithet is from the Latin '*farinosa*', meaning 'mealy' and referring to the extensively pollinose body of the fly.

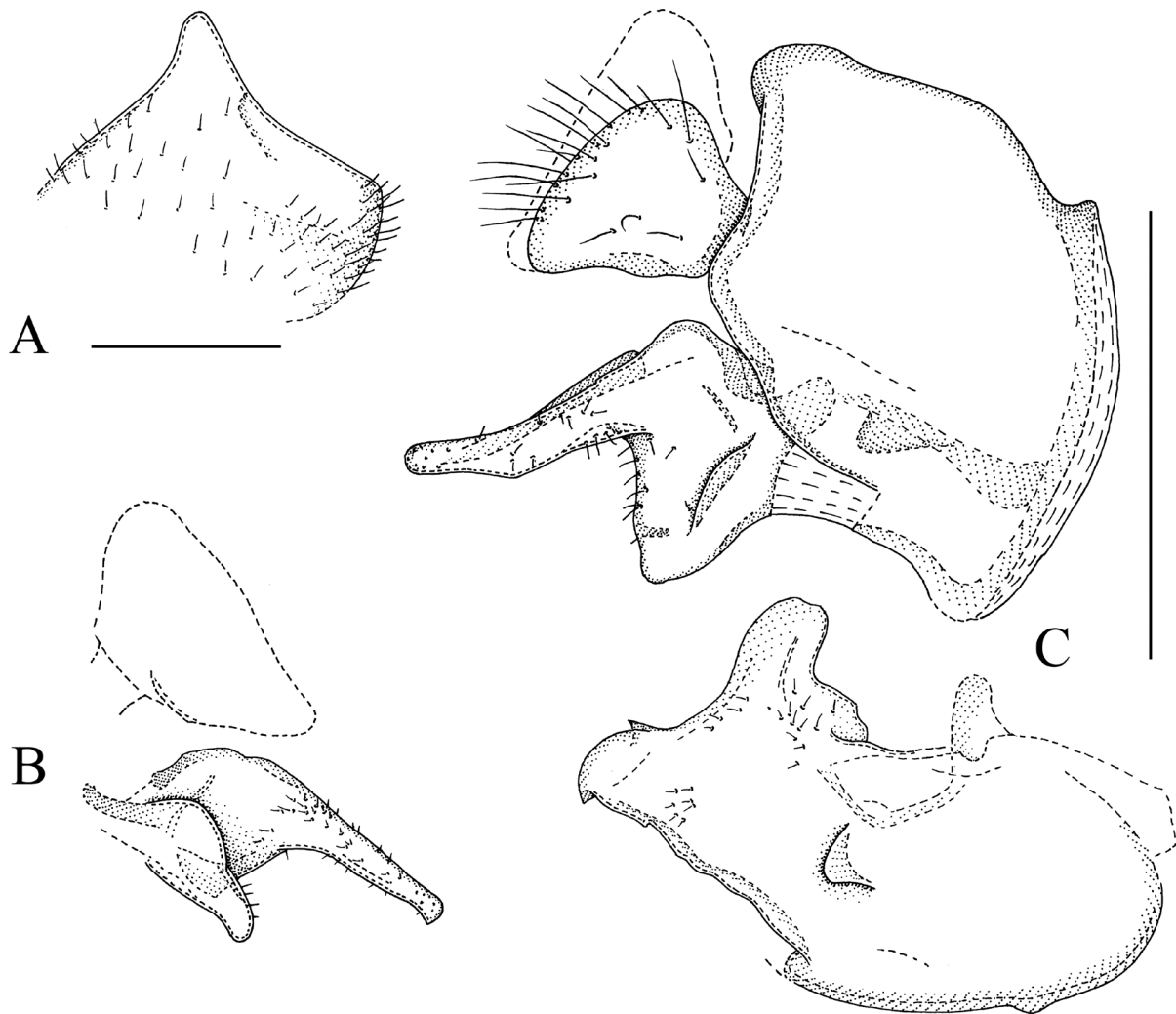

Fig. 31. *Sphegina (Asiosphegina) farinosa* sp. nov., holotype, ♂. **A.** Posterior part of sternum IV, latero-ventral view. **B.** Left cersus and surstylus, lateral view. **C.** Genitalia, right side, lateral view. Scale bars = 0.5 mm.

Material examined

Holotype

SABAH • ♂; “British N. Borneo / Mt. Kinabalu Kam- / barangay 2140 m / X-22-30-1958”; “T.C. Maa / Collector / No.”; prolegs missing; NHM.

Description

Male

LENGTH. Body 5.9 mm, wing 5.3 mm.

HEAD. Face in lateral view concave, weakly projected antero-ventrally; frontal prominence weakly developed. Ratio width of vertex at anterior ocellus: width of head 1: 5.3; ratio width of ocellar triangle: width of vertex 1: 1.9; ratio length of ocellar triangle: length of frons 1: 2.4. Face black, ventral half yellow, light grey pollinose, long pilose along eye-margin. Hypostomal bridge yellow, long pale pilose. Gena and mouth edge yellow with large subtriangular non-pollinose shiny area. Frons and vertex black, predominantly grey pollinose, a subtriangular area posterior of lunula non-pollinose and shiny (Fig. 38A); pile short, light yellow. Frons with weak medial furrow. Occiput black, light grey pollinose, light yellow pilose. Eye without enlarged facets at anterior margin. Antenna brown-yellow with black setae dorsally on scape and pedicel; basoflagellomere oval, ratio width: length 1: 1.3; arista short pilose, about 3 times as long as basoflagellomere.

THORAX. Colour dark brown to black, weakly greyish pollinose, scutum with denser grey pollinose vitta submedially; postpronotum and dorso-medial part of anepisternum and anepimeron brown-yellow; posterior margin of katepisternum narrowly non-pollinose, shiny; scutum and pleuron with very short adpressed light yellow pile. Scutellum semicircular, black, shiny, with pile slightly longer than on scutum, with two widely set, long setae medially at posterior margin, ratio length of scutellum: length of seta 1: 1.9.

WING. Microtrichose, basal $\frac{1}{3}$ of cell cup bare; hyaline, stigma yellowish. Crossvein dm-cu meeting vein M slightly obliquely and vein M_1 meeting vein R_{4+5} perpendicularly.

LEGS. Mesoleg yellow, tarsomeres 3–5 brown to black. Metaleg with coxa black, trochanter yellow; femur black and yellow biannulate, slightly incrassate, ratio width: length 1: 4.1; tibia black and yellow biannulate, without apicoventral dens; tarsus entirely black, basitarsomere rather thin, ratio width: length 1: 4.0.

ABDOMEN. Length ratio of terga I: II: III: IV 1: 3.7: 1.6: 1.2; ratio width at posterior margin: medial length of tergum II and III 1: 3.4 and 1: 0.8. Tergum IV slightly skewed to the right. Terga black, anterior $\frac{1}{2}$ of tergum III with brown-yellow fascia; pile pale, on terga short, laterally on terga I and II long; tergum I with an oblique row of five yellow setae at lateral margin (Fig. 47D); sternum III not sclerotized; sternum IV, Fig. 31A; sterna VI, VII and VIII with long yellow pile. Genitalia, Fig. 31B–C: note the asymmetrical cerci and slightly asymmetrical surstyli; the left superior lobe not drawn, similar to the right one.

Female

Unknown.

Sphegina (Asiosphegina) fimbriata sp. nov.

urn:lsid:zoobank.org:act:09FC2232-2D13-4691-A180-B2582ABE1C94

Figs 28F, 32, 38B

Differential diagnosis

The species is similar to *Sphegina (Asiosphegina) crinita* sp. nov. For comparison and distinguishing characters see under the latter.

Etymology

The specific epithet is from the Latin '*fimbriata*', meaning 'fringed' and referring to the fringe of long setae on left-side of the male superior lobe.

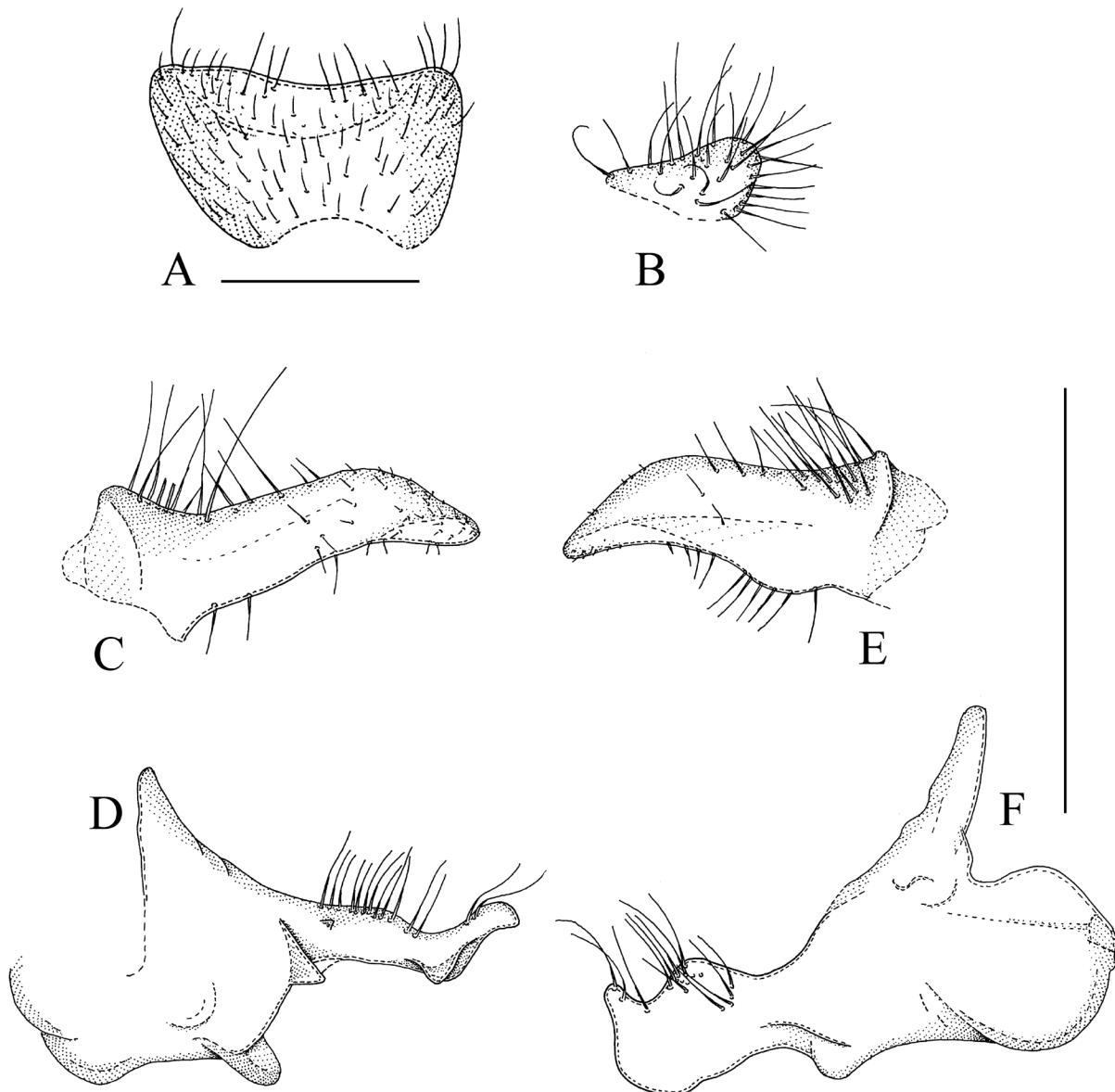

Fig. 32. *Sphegina (Asiosphegina) fimbriata* sp. nov., holotype, ♂. **A.** Sternum IV, ventral view. **B.** Left cercus, lateral view. **C.** Left surstylus, lateral view. **D.** Sternum IX and superior lobe, left side, lateral view. **E.** Right surstylus, lateral view. **F.** Sternum IX and superior lobe, right side, lateral view. Scale bars = 0.5 mm.

Material examined

Holotype

THAILAND • ♂; “Thailand / Chiangmai Prov. / Doi Suthep / 1–5.IV.1958”; “T.C. Maa / Collector / Bishop”; antenna, left proleg, both mesolegs, left metaleg and right tarsomeres 4–5 of metatarsus missing; BPBM.

Description

Male

LENGTH. Body 5.9 mm, wing 4.6 mm.

HEAD. Face in lateral view concave, very weakly projected antero-ventrally; frontal prominence very weakly developed. Ratio width of vertex at anterior ocellus: width of head 1: 5.5; ratio width of ocellar triangle: width of vertex 1: 1.7; ratio length of ocellar triangle: length of frons 1: 1.6. Face black, ventral half brown yellow, light grey pollinose, long pilose along eye-margin. Hypostomal bridge brown, long pale pilose. Gena and mouth edge brown-yellow with large subtriangular non-pollinose shiny area. Frons and vertex black, slightly pollinose, a narrow subtriangular area posterior of lunula non-pollinose and shiny (Fig. 38B); pile short, light yellow. Occiput black, light grey pollinose, light yellow pilose. Eye with an area of enlarged facets at anterior margin. Antenna lost.

THORAX. Colour black, weakly greyish pollinose, postpronotum, postalar callus and dorso-medial part of anepisternum and anepimeron brown-yellow, pleuron entirely grey pollinose; scutum and pleuron with very short adpressed light yellow pile. Scutellum sub-rectangular, black, greyish pollinose, with pile slightly longer than on scutum, no marginal setae observable, probably broken off.

WING. Entirely microtrichose; hyaline, stigma yellowish. Crossvein dm-cu meeting vein M very obliquely and vein M_1 meeting vein R_{4+5} perpendicularly.

LEGS. Proleg yellow, tarsomeres 3–5 black. Metaleg with coxa black, trochanter yellow; femur orange-brown, strongly incrassate, ratio width: length 1: 3.1; tibia black and yellow biannulate, with long subtriangular apicoventral dens; tarsus entirely black, basitarsomere thick, ratio width: length 1: 3.5.

ABDOMEN. Length ratio of terga I: II: III: IV 1: 3.6: 1.7: 1.4; ratio width at posterior margin: medial length of tergum II and III 1: 4.5 and 1: 0.9. Terga black, anterior $\frac{1}{3}$ of tergum III and anterior $\frac{1}{6}$ of tergum IV with yellow anterolateral maculae; pile pale, on terga short, laterally on terga I and II long; tergum I with an oblique row of 4 white setae at lateral margin; sternum III not entirely visible as it is partly hidden under sternum II; sternum IV, Fig. 32A; sterna VI, VII and VIII simple, with long yellow pile. Genitalia, Fig. 32B–F: note the nearly symmetrical surstyli and asymmetrical superior lobes.

Female

Unknown.

Sphegina (Asiosphegina) forceps Hippa, van Steenis & Mutin, 2015

Fig. 38C–D

Sphegina (Asiosphegina) forceps Hippa, van Steenis & Mutin, 2015: 42. Type locality: Kambaiti, Myanmar (holotype, ♂, NHRS).

Remarks

Only known by the type material from Myanmar, Kambaiti (Hippa *et al.* 2015).

Sphegina (Asiosphegina) forficata Hippra, van Steenis & Mutin, 2015
Figs 33D, 35A–B

Sphegina (Asiosphegina) forficata Hippra, van Steenis & Mutin, 2015: 33. Type locality: Kambaiti, Myanmar (holotype, ♂, NHRS).

Remarks

Only known by the type material from Myanmar, Kambaiti (Hippra *et al.* 2015).



Fig. 33. Metaleg, anterior view. **A.** *Sphegina (Asiosphegina) crassispina* Hippra, van Steenis & Mutin, 2015, paratype, ♀, Myanmar. **B.** *S. (A.) crucivena* Hippra, van Steenis & Mutin, 2015, paratype, ♂, Myanmar. **C.** *S. (A.) exilipes* sp. nov., holotype, ♂, Java. **D.** *S. (A.) forficata* Hippra, van Steenis & Mutin, 2015, paratype, ♂, Myanmar. **E.** *S. (A.) ghatsi* sp. nov., holotype, ♂, India. **F.** *S. (A.) gigantea* sp. nov., holotype, ♂, China. **G.** *S. (A.) gigas* Hippra, van Steenis & Mutin, 2015, paratype, ♀, Myanmar. Scale bars = 0.5 mm.

Sphegina (Asiosphegina) furcillata sp. nov.

urn:lsid:zoobank.org:act:870892C9-D28F-4E43-8F8B-92289D8C49AB

Figs 25F, 34, 35C–D

Differential diagnosis

Similar to *Sphegina (Asiosphegina) bracon* sp. nov. and *S. (A.) vietnamensis* sp. nov. For distinguishing characters, see under *S. (A.) bracon* sp. nov.

Etymology

The specific epithet is from the Latin ‘*furcillata*’, meaning ‘forked’ and referring to the forked ventral lobe of male surstylus.

Material examined

Holotype

VIETNAM • ♂; “C. Vietnam: Thua Thien Hué / Phong Dién N. R., near base-camp / 50–100 m; 3.iv.2001 / [leg] R. de Vries. RMNH’01”; NBC.

Description

Male

LENGTH. Body 7.1 mm, wing 4.7 mm

HEAD. Face in lateral view concave, weakly projected antero-ventrally; frontal prominence very weakly developed. Ratio width of vertex at anterior ocellus: width of head 1: 4.8; ratio width of ocellar triangle: width of vertex 1: 1.8; ratio length of ocellar triangle: length of frons 1: 2.9. Face black, ventral half brown-yellow, light grey pollinose, long pilose along eye-margin. Hypostomal bridge yellow, long pale pilose. Gena and mouth edge yellow with large subtriangular non-pollinose shiny area. Frons and vertex black, predominantly grey pollinose, a semi-circular area posterior of lunula non-pollinose and shiny; pile short, light yellow. Frons with deep medial furrow. Occiput black, light grey pollinose, light yellow pilose. Eye with an area of enlarged facets at anterior margin. Antenna yellow to brown-yellow with black setae dorsally on scape and pedicel; basoflagellomere oval, ratio width: length 1: 1.2; arista pilose, about 3 times as long as basoflagellomere.

THORAX. Colour dark brown to black, weakly greyish pollinose; postpronotum and dorso-medial part of anepisternum and anepimeron yellow, pleuron entirely grey pollinose; scutum and pleuron with very short adpressed light yellow pile, dorsally of wing base with some black pile. Scutellum semicircular, black, with slightly concave lateral margin, shiny, with pile slightly longer than on scutum, with two widely set, short setae medially at posterior margin, ratio length of scutellum: length of seta 1: 1.2.

WING. Entirely microtrichose; hyaline, stigma yellowish. Crossvein dm-cu meeting vein M obliquely and vein M₁ meeting vein R₄₊₅ perpendicularly.

LEGS. Pro- and mesoleg yellow, tarsomeres 4–5 black. Metaleg with coxa black, trochanter yellow; femur black and yellow biannulate, slightly incrassate, ratio width: length 1: 3.7; tibia black and yellow biannulate with weak and short apicoventral dens; tarsus dark brown with tarsomeres 2 and 3 dark yellow, basitarsomere very thin, ratio width: length 1: 4.6.

ABDOMEN. Length ratio of terga I: II: III: IV 1: 3.5: 1.7: 1.8; ratio width at posterior margin: medial length of tergum II and III 1: 3.9 and 1: 0.9. Terga black, anterior ½.5 of tergum III with yellow fascia; pile pale, on terga short, laterally on terga I and II long; tergum I with 2–3 strong dark brown to black setae at lateral margin; sternum III rectangular, ratio width: length 1: 1.4; sternum IV, Fig. 34B; sternum VI, VII

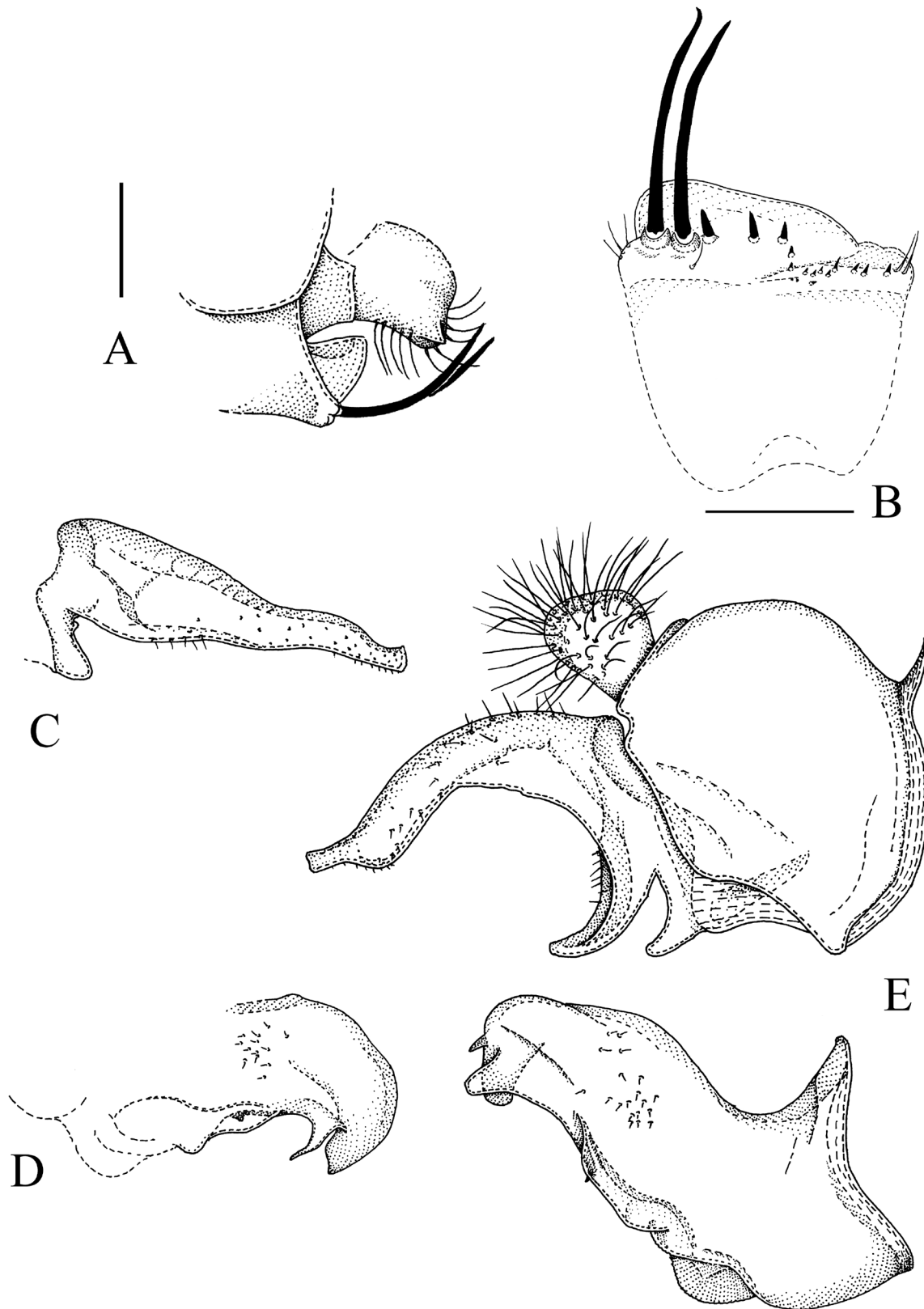

Fig. 34. *Sphegina (Asiosphegina) furcillata* sp. nov., holotype, ♂. **A.** Posterior part of abdomen, left side lateral view. **B.** Sternum IV, ventral view. **C.** Left surstylus, lateral view. **D.** Left superior lobe with associated parts, lateral view. **E.** Genitalia, right side, lateral view. Scale bars = 0.5 mm.

and VIII with long yellow pile, sternum VII with a large yellow-pilose crescent-like process with a sharp tooth-like medial projection. Genitalia, Fig. 34C–E: note the asymmetrical surstyli with bifid ventral lobe on the right side and the asymmetrical superior lobes.

Female

Unknown.

Distribution and biology

The habitat of the holotype was a secondary forest regrown after devastation during the Vietnam war in the 1960's, with many streams and some small rivers. The Malaise trap was placed close to one of the smaller streams in an open, partially shaded, wooded area. The habitat where the female specimen (see below) was collected was at 500 m a.s.l. in a disturbed lowland forest close to a river with large bamboo thickets. Due to the construction of a dam it was partly flooded (C. van Achterberg, pers. comm).

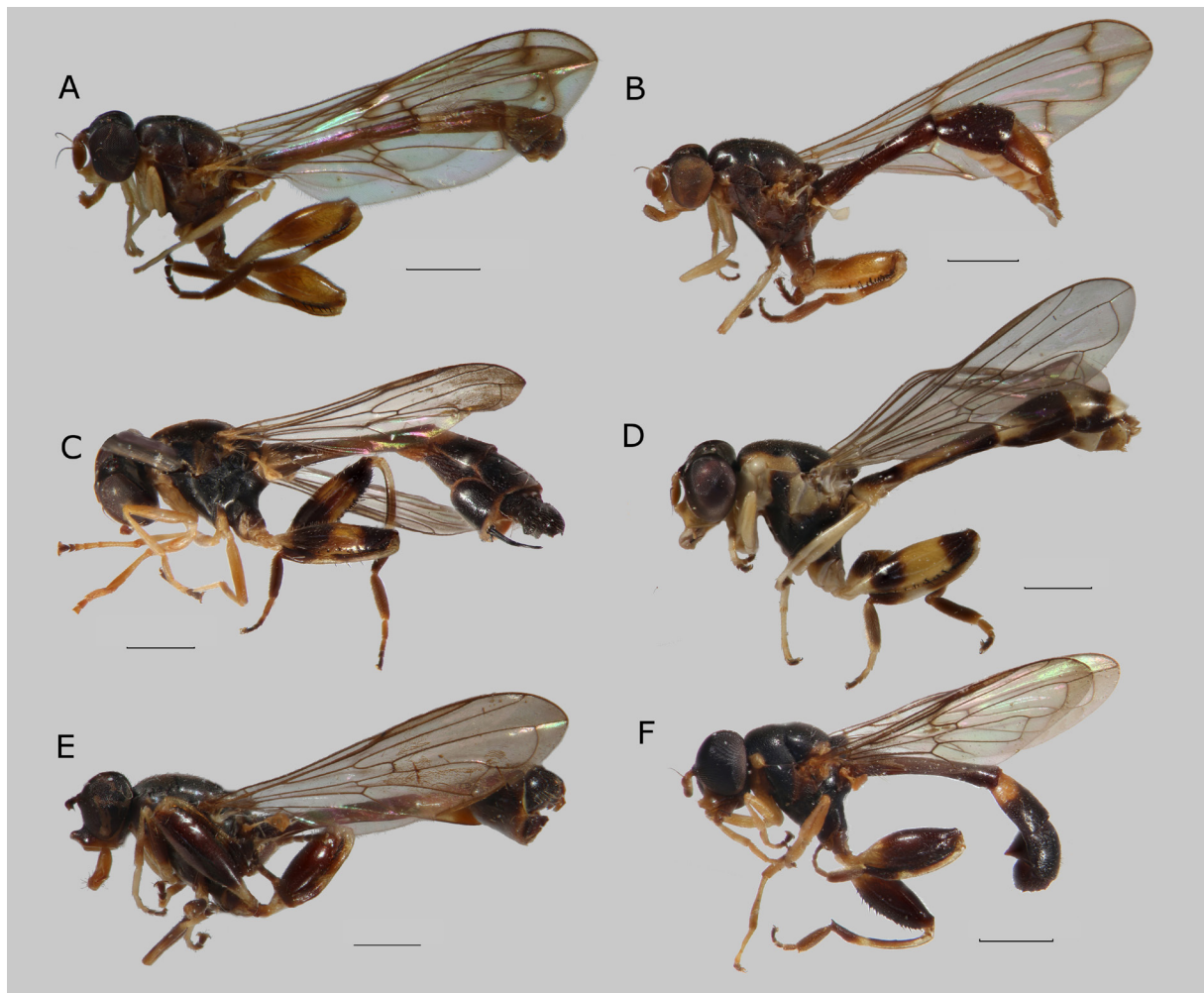

Fig. 35. Habitus, lateral view. **A.** *Sphegina (Asiosphegina) forficata* Hippa, van Steenis & Mutin, 2015, paratype, ♂, Myanmar. **B.** *S. (A.) forficata*, paratype, ♀, Myanmar. **C.** *S. (A.) furcillata* sp. nov., holotype, ♂, Vietnam. **D.** *S. (A.)* cf. *furcillata* sp. nov., ♀, Vietnam. **E.** *S. (A.) furva* Hippa, van Steenis & Mutin, 2015, paratype, ♂, Myanmar. **F.** *S. (A.) ghatsi* sp. nov., holotype, ♂, India. Scale bars = 1.0 mm.

Remarks

We have also studied a female which possibly belongs to this species: 1 ♀, “S. Vietnam Dak Lak / Chu Yang Sin N.P., nr dam / c. 500 m. 3–9.vi.2007 / Mal.[aise] traps [leg] C. v. Achterberg / & R. de Vries, RMNH ‘07” (NBC). This female has all the diagnostic characters of *Sphegina (Asiosphegina) furcillata* sp. nov. but has no enlarged setae at lateral margin of tergum I.

Sphegina (Asiosphegina) furva Hippra, van Steenis & Mutin, 2015
Figs 35E, 38E

Sphegina (Asiosphegina) furva Hippra, van Steenis & Mutin, 2015: 58. Type locality: Kambaiti, Myanmar (holotype, ♂, NHM).

Remarks

Only known by the type material from Myanmar, Kambaiti (Hippra *et al.* 2015).

Sphegina (Asiosphegina) ghatsi sp. nov.
[urn:lsid:zoobank.org:act:1BE2A8FF-B184-469B-B4E1-47C2746C6934](https://zoobank.org/urn:lsid:zoobank.org:act:1BE2A8FF-B184-469B-B4E1-47C2746C6934)
Figs 33E, 35F, 36, 38F

Differential diagnosis

Sphegina (Asiosphegina) ghatsi sp. nov. is not particularly similar to any other known *Sphegina*. In the key it runs to couplet 31 together with *Sphegina (Asiosphegina) prolixa* sp. nov. Except for the characters mentioned in the key, the species can be separated by their strikingly different genitalia, particularly the superior lobes. In *S. (A.) ghatsi* sp. nov. the superior lobe is very simple and short subtriangular whereas in *S. (A.) prolixa* sp. nov. it is long, curved and posteriorly bilobed, with the ventral lobe exceedingly long.

Etymology

The specific epithet is derived from the type locality, the Ghats mountains.

Material examined**Holotype**

INDIA: ♂; “India: Karna. St. / Mudigere (18 km W) / 7 Apr 1980 Mathis / & Friedberg coll”; USNM.

Description**Male**

LENGTH. Body 5.8 mm, wing 4.4 mm.

HEAD. Face in lateral view concave, weakly projected antero-ventrally; frontal prominence very weakly developed. Ratio width of vertex at anterior ocellus: width of head 1: 6.0; ratio width of ocellar triangle: width of vertex 1: 1.5; ratio length of ocellar triangle: length of frons 1: 2.3. Face black, light grey pollinose, long pilose along eye-margin. Hypostomal bridge yellow, long pale pilose. Gena and mouth edge yellow with large subtriangular non-pollinose shiny area. Frons and vertex black, slightly pollinose, a squarish area posterior of lunula non-pollinose and shiny (Fig. 38F); pile short, light yellow. Frons with clear but narrow furrow medially. Occiput black, light grey pollinose, light yellow pilose. Eye with an area of enlarged facets at anterior margin. Antenna brown-yellow with black setae dorsally on scape and pedicel; basoflagellomere oval, ratio width: length 1: 1.3; arista short pilose, about 3 times as long as basoflagellomere.

THORAX. Colour black, postpronotum, postalar callus and dorso-medial part of anepisternum and anepimeron yellow; greyish pollinose, posterior margin of katepisternum narrowly non-pollinose, shiny; scutum and pleuron with very short adpressed light yellow pile. Scutellum semi-lunular shaped, black, weakly pollinose, with pile slightly longer than on scutum, without observable setae at posterior margin, unclear if they are broken off.

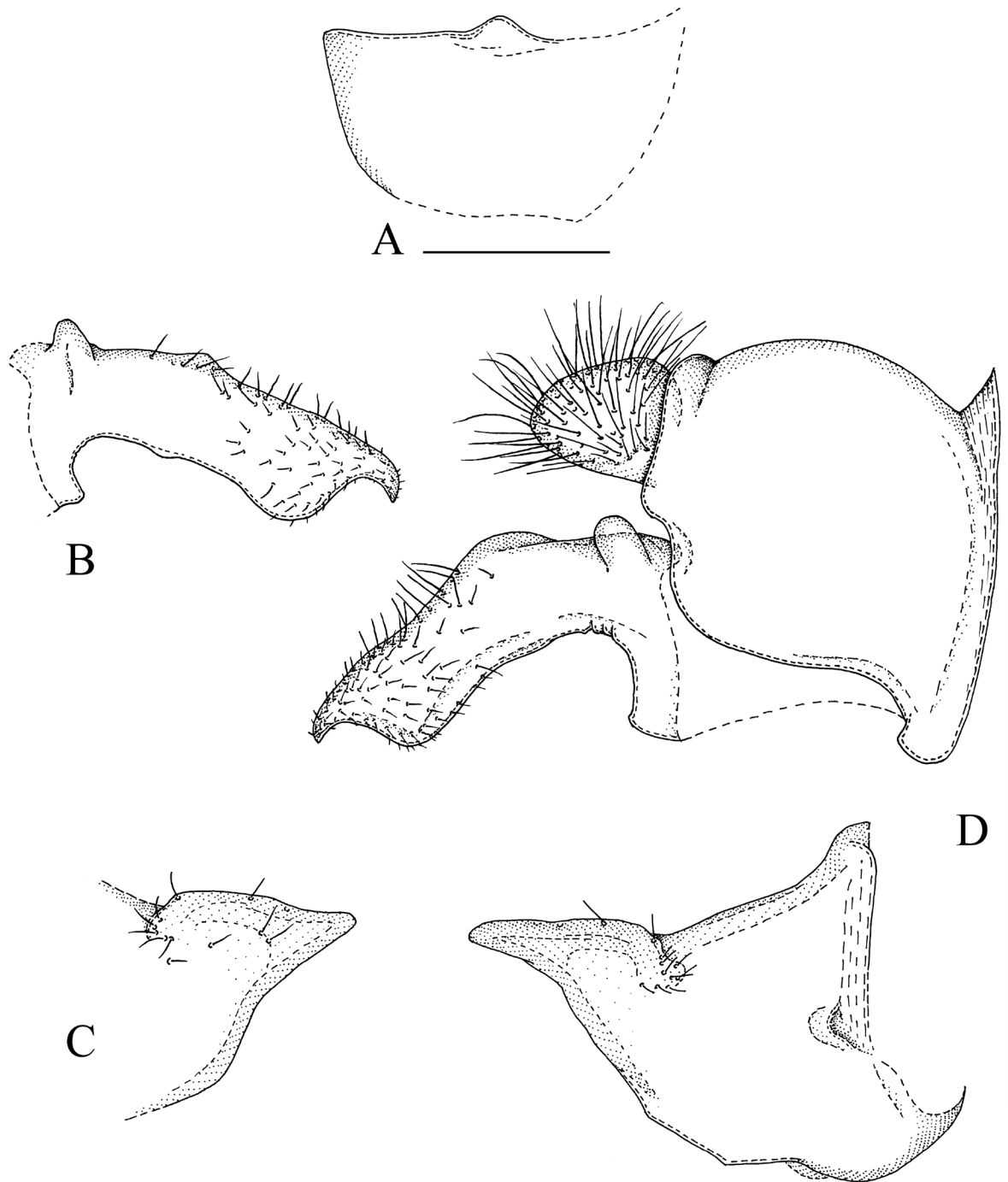

Fig. 36. *Sphegina (Asiosphegina) ghatsi* sp. nov., holotype, ♂. **A.** Sternum IV, ventral view. **B.** Left surstylus, lateral view. **C.** Left superior lobe, lateral view. **D.** Genitalia, right side, lateral view. Scale bars = 0.5 mm.

WING. Entirely microtrichose; hyaline, stigma yellowish. Crossvein dm-cu meeting vein M slightly obliquely and vein M_1 meeting vein R_{4+5} perpendicularly.

LEGS. Pro- and mesoleg yellow, tarsomeres 4 and 5 black. Metaleg, Fig. 33E, with coxa black, trochanter yellow; femur black with basal $\frac{1}{3}$ yellow, strongly incrassate, ratio width: length 1: 3.0; tibia black and yellow biannulate with long and wide apicoventral dens; tarsus entirely black, basitarsomere thick, ratio width: length 1: 3.2.

ABDOMEN. Length ratio of terga I: II: III: IV 1: 3.2: 2.0: 1.8; ratio width at posterior margin: medial length of tergum II and III 1: 2.7 and 1: 0.7. Terga black, anterior $\frac{2}{5}$ of tergum III with yellow fascia; pile pale, on terga short, laterally on terga I and II long; tergum I with a more or less horizontal row of 3–4 light yellow setae at lateral margin; sternum III without sclerotized part; sternum IV, Fig. 36A; sterna VI, VII and VIII simple, with long yellow pile. Genitalia, Fig. 36B–D: note the symmetrical surstyli and superior lobes.

Female

Unknown.

Sphegina (Asiosphegina) gigantea sp. nov.

urn:lsid:zoobank.org:act:3326F11E-6280-474F-8733-20E6FAF54191

Figs 33F, 37, 38G, 41A

Differential diagnosis

Sphegina (Asiosphegina) gigantea sp. nov. is similar to those other *Sphegina* which have strong setae posteriorly on the male sternum IV, especially *S. (A.) gigas* and *S. (A.) trispina* with which it shares the hyaline wing in combination with the presence of long sub-apical setae antero-dorsally on the hind femur. Except for the characters appearing in the key, it also differs from *S. (A.) gigas* and *S. (A.) trispina* by having male sternum IV with a very narrow posterior submembranous flange (in *S. (A.) gigas* and *S. (A.) trispina* very wide). Sternum VII has a conical tubercle with long light pile as in *S. (A.) trispina*, but the pile is more seta-like; *S. (A.) gigas* has a long finger-like process with long light yellow pile. Thus, the male genitalia of these three species are significantly different (see also Hippa *et al.* 2015).

Etymology

The specific epithet is from the Latin ‘*gigantea*’, meaning ‘gigantic’ and referring to the large size of the fly.

Material examined

Holotype

CHINA • ♂; “Sichuan: / Luding 9 km SE / 29.861° N, 102.314° E / 2100 m / 01.VII.2009 leg. / Blank, Liston, Taeger / 074 China”; CSCA.

Description

Male

LENGTH. Body 8.5 mm, wing 7.3 mm.

HEAD. Face in lateral view concave, strongly projected antero-ventrally; frontal prominence weakly developed. Ratio width of vertex at anterior ocellus: width of head 1: 4.5 ratio width of ocellar triangle: width of vertex 1: 2.0; ratio length of ocellar triangle: length of frons 1: 2.4. Face black, light grey pollinose, long pilose along eye-margin. Hypostomal bridge black, long pale pilose. Gena and mouth

edge black with large subtriangular non-pollinose shiny area. Frons and vertex black, slightly pollinose, a wide subtriangular area posterior of lunula non-pollinose and shiny and a wide posterolateral densely grey-pollinose fascia (Fig. 38G); pile short, light yellow. Frons with weak pit antero-medially. Occiput black, light grey pollinose, light yellow pilose. Eye without enlarged facets at anterior margin. Antenna brown with black setae dorsally on scape and pedicel; basoflagellomere squarish, ratio width: length 1: 1.1; arista long pilose, slightly more than 3.5 times as long as basoflagellomere.

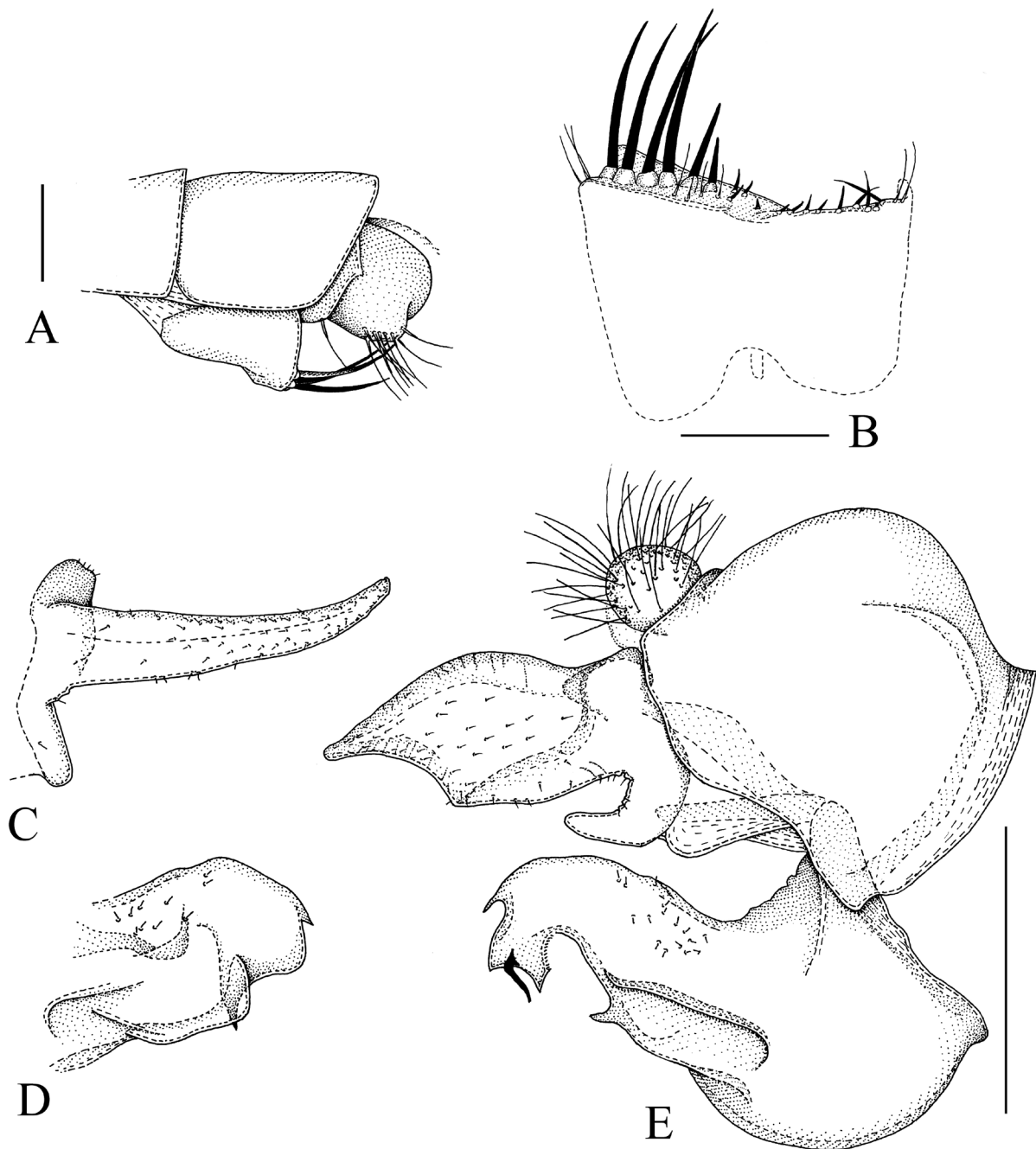

Fig. 37. *Sphegina (Asiosphegina) gigantea* sp. nov., holotype, ♂. **A.** Posterior part of abdomen, left side lateral view. **B.** Sternum IV, ventral view. **C.** Left surstylus, lateral view. **D.** Left superior lobe, lateral view. **E.** Genitalia, right side, lateral view. Scale bars = 0.5 mm.

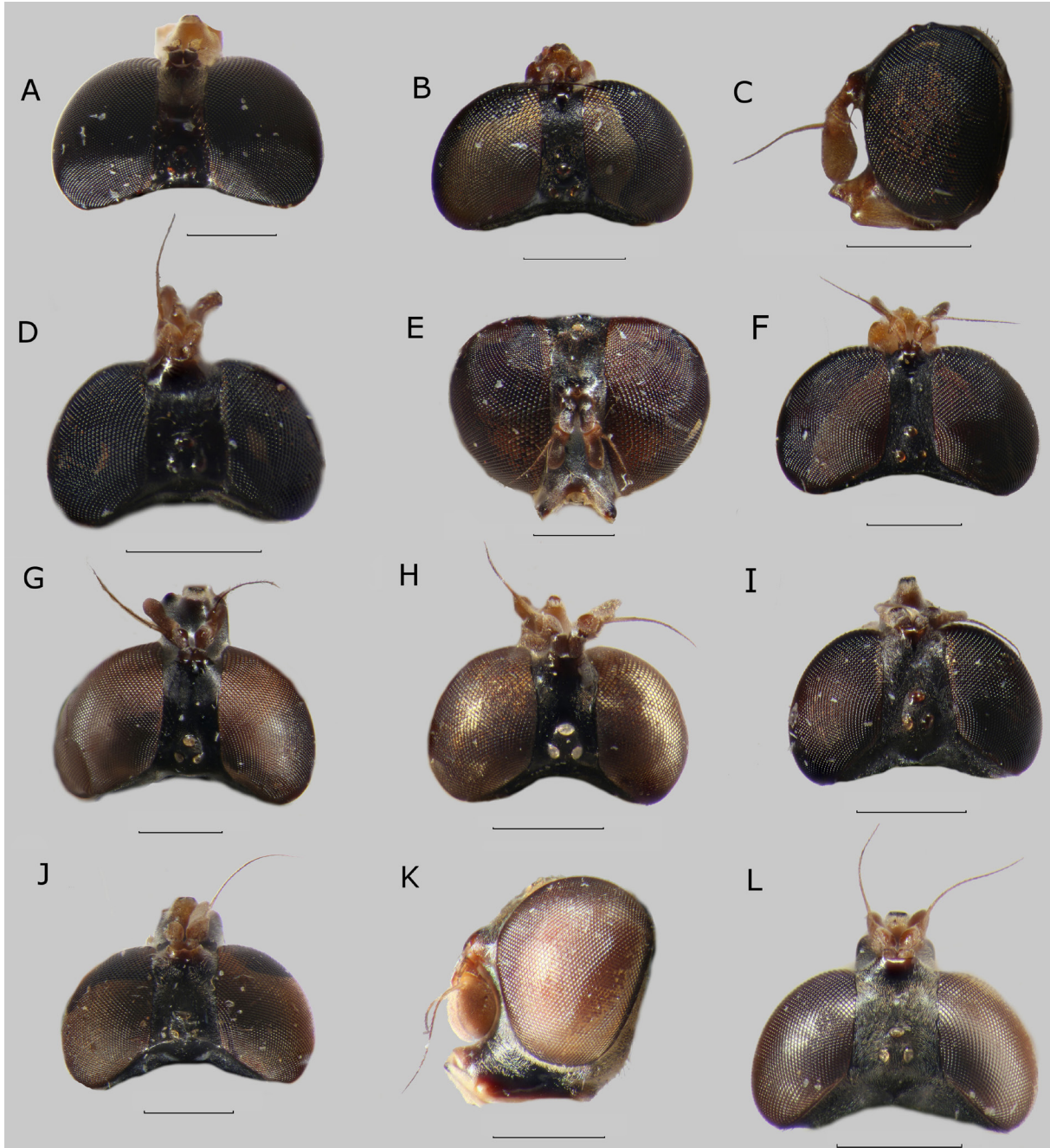

Fig. 38. Head, lateral view (C, K), dorsal view (A–B, D, F–J, L) and frontal view (E). **A.** *Sphegina* (*Asiosphegina*) *farinosa* sp. nov., holotype, ♂, Sabah, Malaysia. **B.** *S. (A.) fimbriata* sp. nov., holotype, ♂, Thailand. **C–D.** *S. (A.) forceps* Hippa, van Steenis & Mutin, 2015, paratype, ♂, Myanmar. **E.** *S. (A.) furva* Hippa, van Steenis & Mutin, 2015, paratype, ♂, Myanmar. **F.** *S. (A.) ghatsi*, sp. nov., holotype, ♂, India. **G.** *S. (A.) gigantea* sp. nov., holotype, ♂, China. **H.** *S. (A.) granditarsis* sp. nov., paratype, ♂, Thailand. **I.** *S. (A.) hamulata* sp. nov., holotype, ♂, India. **J.** *S. (A.) hansonii* Thompson, 1966, holotype, ♂, Nepal. **K–L.** *S. (A.) hauseri* sp. nov., paratype, ♂, Nepal. Scale bars = 0.5 mm.

THORAX. Colour black, weakly greyish pollinose sub-shiny, pleuron entirely and more heavily grey pollinose; scutum and pleuron with very short adpressed light yellow pile. Scutellum subtriangular, black, weakly greyish pollinose, with pile slightly longer than on scutum, with two closely set, long setae medially at posterior margin, ratio length of scutellum: length of seta 1: 2.2.

WING. Entirely microtrichose; hyaline, stigma yellowish. Crossvein dm-cu meeting vein M slightly obliquely and vein M_1 meeting vein R_{4+5} perpendicularly. Vein CuA_1 extending beyond vein dm-cu.

LEGS. Pro- and mesoleg yellow; femur black on medial $\frac{1}{3}$ – $\frac{4}{5}$, tibia with apico-medial $\frac{1}{3}$ – $\frac{1}{4}$ black, tarsomeres 4 and 5 black. Metaleg, Fig. 33F, with coxa black, trochanter yellow; femur black with basal $\frac{1}{3}$ yellow, slightly incrassate, ratio width: length 1: 4.7, with a row of 3 long black setae anteriorly on basal yellow part and two long sub-apical setae antero-dorsally; tibia black and yellow biannulate with pointed apicoventral dens; tarsus entirely black, basitarsomere very thin, ratio width: length 1: 5.0.

ABDOMEN. Length ratio of terga I: II: III: IV 1: 3.5: 1.8: 1.5; ratio width at posterior margin: medial length of tergum II and III 1: 5.8 and 1: 1.0. Terga black, anterior $\frac{1}{3}$ of tergum III with yellow fascia; pile pale, on terga short, laterally on terga I and II long; tergum I with 3 evenly spaced strong black setae at lateral margin; sternum III rectangular, ratio width: length 1: 1.9; sternum IV, Fig. 37B; sterna VI, VII and VIII with long yellow pile, sternum VII with a low conical tubercle with long light setae-like pile. Genitalia, Fig. 37C–E: note the asymmetrical surstyli and superior lobes and the short subbasal finger-like lobe on the medial side of the right surstylus.

Female

Unknown.

Sphegina (Asiosphegina) gigas Hippha, van Steenis & Mutin, 2015
Figs 33G, 41B

Sphegina (Asiosphegina) gigas Hippha, van Steenis & Mutin, 2015: 22. Type locality: Kambaiti, Myanmar (holotype, ♂, NHRS).

Material examined

CHINA • 1 ♂; “040 China / Yunnan / Degin 33 km SE / 28.252° N, 99.162° E / 3200 m / 18.VI.2009 / Blank, Liston & Tager”; CSCA.

Remarks

Known only by the type material from Myanmar, Kambaiti (Hippha *et al.* 2015) and the specimen studied here.

Sphegina (Asiosphegina) granditarsis sp. nov.
[urn:lsid:zoobank.org:act:8CA0261F-47AE-4A24-89F2-3C25376BC975](https://zoobank.org/act:8CA0261F-47AE-4A24-89F2-3C25376BC975)
Figs 38H, 39, 41C, 61B

Differential diagnosis

Sphegina (Asiosphegina) granditarsis sp. nov. is similar to *S. (A.) atrimanus* sp. nov., *S. (A.) incretonigra* sp. nov., *S. (A.) nasuta*, *S. (A.) nigrotarsata* sp. nov. and *S. (A.) orientalis*. Except for the characters mentioned in the key *S. (A.) granditarsis* sp. nov. differs from the other mentioned species by having only very sparse pile posteriorly on male sternum IV. The male genitalia are similar to those of

S. (A.) orientalis, but the dorsal lobe of surstylus is not widened on the apical part and the ventral lobe is pointed, not obtuse. Moreover, the long seta-like pile on the cercus is much longer. See also under *S. (A.) atrimanus* sp. nov.

Etymology

The specific epithet is from the Latin '*granditarsis*', meaning 'having a large tarsus' and referring to the enlarged and flattened protarsus.

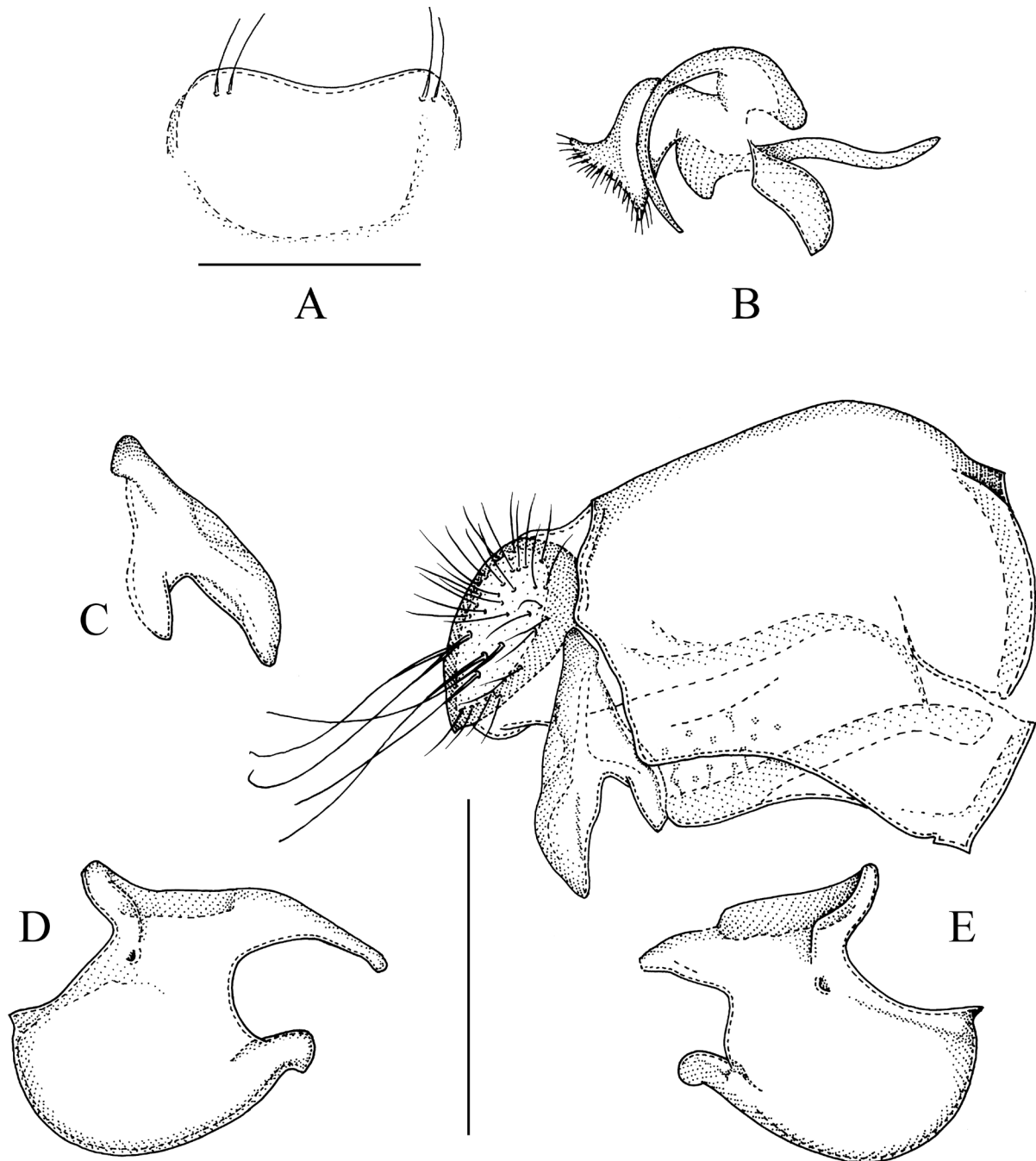

Fig. 39. *Sphegina (Asiosphegina) granditarsis* sp. nov., holotype, ♂. **A.** Posterior part of sternum IV, ventral view. **B.** Aedeagus, right side lateral view. **C.** Left surstylus, lateral view. **D.** Sternum IX and superior lobe, left side lateral view. **E.** Genitalia right side lateral view. Scale bars = 0.5 mm.

Material examined

Holotype

CHINA • ♂; “South China / Guandong Prov. / Chebaling; / [leg.] A. Lelej; 21 VI 1990”; NBC.

Description

Male

LENGTH. Body 6.6–7.0 mm, wing 5.2–5.8 mm.

HEAD. Face in lateral view concave, strongly projected antero-ventrally; frontal prominence strongly developed. Ratio width of vertex at anterior ocellus: width of head 1: 5.3; ratio width of ocellar triangle: width of vertex 1: 1.6; ratio length of ocellar triangle: length of frons 1: 2.0. Face black, ventral half yellow; light grey pollinose, long pilose along eye-margin. Hypostomal bridge dark yellow, long pale pilose. Gena and mouth edge yellow with large subtriangular non-pollinose shiny area. Frons and vertex black, slightly pollinose, a narrow subtriangular area posterior of lunula non-pollinose and shiny (Fig. 38H); pile short, light yellow. Frons with deep pit anteromedially and wide but weak medial furrow. Occiput black, light grey pollinose, light yellow pilose. Eye without enlarged facets at anterior margin. Antenna dark yellow to brown with black setae dorsally on scape and pedicel; basoflagellomere elongate, ratio width: length 1: 1.7; arista long pilose, about 2 times as long as basoflagellomere.

THORAX. Colour black, postpronotum and dorso-medial part of anepisternum and anepimeron yellow; weakly greyish pollinose, pleuron entirely more heavily grey pollinose; scutum and pleuron with very short adpressed light yellow pile. Scutellum semicircular, black, shiny, with pile slightly longer than on scutum, with two widely set, very short setae medially at posterior margin, ratio length of scutellum: length of seta 1: 0.7.

WING. Entirely microtrichose; hyaline, stigma yellowish, membrane brown infuscated at junction of veins R_{2+3} and R_{4+5} , along veins bm-cu, r-m, M_1 and on the wing apex. Crossvein dm-cu meeting vein M perpendicularly and vein M_1 meeting vein R_{4+5} perpendicularly.

LEGS. Proleg yellow, tarsomere 1 black on apical half and tarsomeres 2–5 entirely black; protarsus, Fig. 61B, enlarged and flattened, ratio apical width of tibia: width of tarsomere 2 1: 1.8; basitarsomere about as long as combined length of tarsomeres 2 and 3. Metaleg with coxa black, trochanter yellow; femur black with basal $\frac{1}{2}$ yellow, slightly incrassate and club shaped, ratio width: length 1: 5.3, anteroventrally with long white pile, pile almost twice as long as black setae; tibia black and yellow biannulate, without apicoventral dens; tarsus entirely black, basitarsomere thick, ratio width: length 1: 3.1.

ABDOMEN. Length ratio of terga I: II: III: IV 1: 2.9: 2.0: 1.5; ratio width at posterior margin: medial length of tergum II and III 1: 3.0 and 1: 1.4. Terga black, anterior $\frac{1}{2}$ of tergum III with yellow fascia; pile pale, on terga short, laterally on terga I and II long; tergum I with 2 widely separated, strong, light yellow setae at lateral margin; sternum III not sclerotized; sternum IV, Fig. 39A; sternum VI, VII and VIII simple, with long yellow pile. Genitalia, Fig. 39B–E: note the very long setose pile on cercus, symmetrical surstyli and superior lobes and the small setae on the membrane between the ventral margin of tergum IX and the gonostylar apodemes.

Female

Unknown.

Sphegina (Asiosphegina) hamulata sp. nov.

urn:lsid:zoobank.org:act:27D750EC-4C1C-4D05-B742-F34748CBE9ED

Figs 38I, 40, 41D

Differential diagnosis

Sphegina (Asiosphegina) hamulata sp. nov. is not especially similar to any other known *Sphegina* and is easily distinguished by the characters mentioned in the key. It resembles a number of those species which have strong setae posteriorly on male sternum IV, but the setae are all pale (in the other species at least a number of them are black). In addition, the sternum is almost symmetrical (distinctly asymmetrical), except for the submembranous flange posteriorly from the setae which is situated on the left side. The asymmetrical surstyli with the right-side one wider than the left-side one occur commonly in this group. The narrow hook-shaped left surstylus is unique.

Etymology

The specific epithet is from the Latin ‘*hamulata*’, meaning ‘with a little hook’ and referring to the posteriorly hooked right side surstylus.

Material examined**Holotype**

INDIA • ♂; “India, W.B. [West Bengal] / Rangiroon 6500’ [ft] / 24.V 1962 / [leg] Gupta”; “Ghorpade / Collector / Bangalore”; USNM.

Description**Male**

LENGTH. Body 6.0 mm, wing 4.6 mm.

HEAD. Face in lateral view concave, weakly projected antero-ventrally; frontal prominence weakly developed. Ratio width of vertex at anterior ocellus: width of head 1: 3.8; ratio width of ocellar triangle: width of vertex 1: 2.2; ratio length of ocellar triangle: length of frons 1: 2.2. Face black, light grey pollinose long pilose along eye-margin. Hypostomal bridge black, long pale pilose. Gena and mouth edge black with large subtriangular non-pollinose shiny area. Frons and vertex black, slightly pollinose, a semi-circular area posterior of lunula non-pollinose and shiny (Fig. 38I); pile short, light yellow. Frons with deep pit anteromedially and wide but weak medial furrow. Occiput black, light grey pollinose, light yellow pilose. Eye without enlarged facets at anterior margin. Antenna with scape and pedicel black, basoflagellomere dark brown, with black setae dorsally on scape and pedicel; basoflagellomere oval, ratio width: length 1: 1.1; arista long pilose, about 2.5 times as long as basoflagellomere.

THORAX. Colour black, weakly greyish pollinose, pleuron entirely more heavily grey pollinose; scutum and pleuron with very short adpressed light yellow pile. Scutellum crescent-shaped, black, grey pollinose, with pile slightly longer than on scutum, with two closely set, short setae, as long as length of scutellum.

WING. Entirely microtrichose; hyaline, stigma yellowish. Crossvein dm-cu meeting vein M obliquely and vein M₁ meeting vein R₄₊₅ perpendicularly.

LEGS. Pro- and mesoleg yellow, protarsus entirely black, mesotarsus with tarsomere 2 brown and tarsomeres 3–5 black. Metaleg with coxa black, trochanter yellow; femur black with basal 1/3 yellow, slightly incrassate, ratio width: length 1: 4.2; tibia black and yellow biannulate, with short rounded apicoventral dens; tarsus entirely black, basitarsomere rather thin, ratio width: length 1: 3.8.

ABDOMEN. Length ratio of terga I: II: III: IV 1: 3.7: 2.1: 1.8; ratio width at posterior margin: medial length of tergum II and III 1: 4.3 and 1: 1.1. Terga black, anterior 1/4 of tergum III with yellow fascia; pile

pale, on terga short, laterally on terga I and II long; tergum I with 2 widely separated strong light-brown setae at lateral margin; sternum III squarish, ratio width: length 1: 1.5; sternum IV, Fig. 40A; sterna VI, VII and VIII simple, with long yellow pile. Genitalia, Fig. 40B–D: note the asymmetrical surstyli and superior lobes.

Female

Unknown.

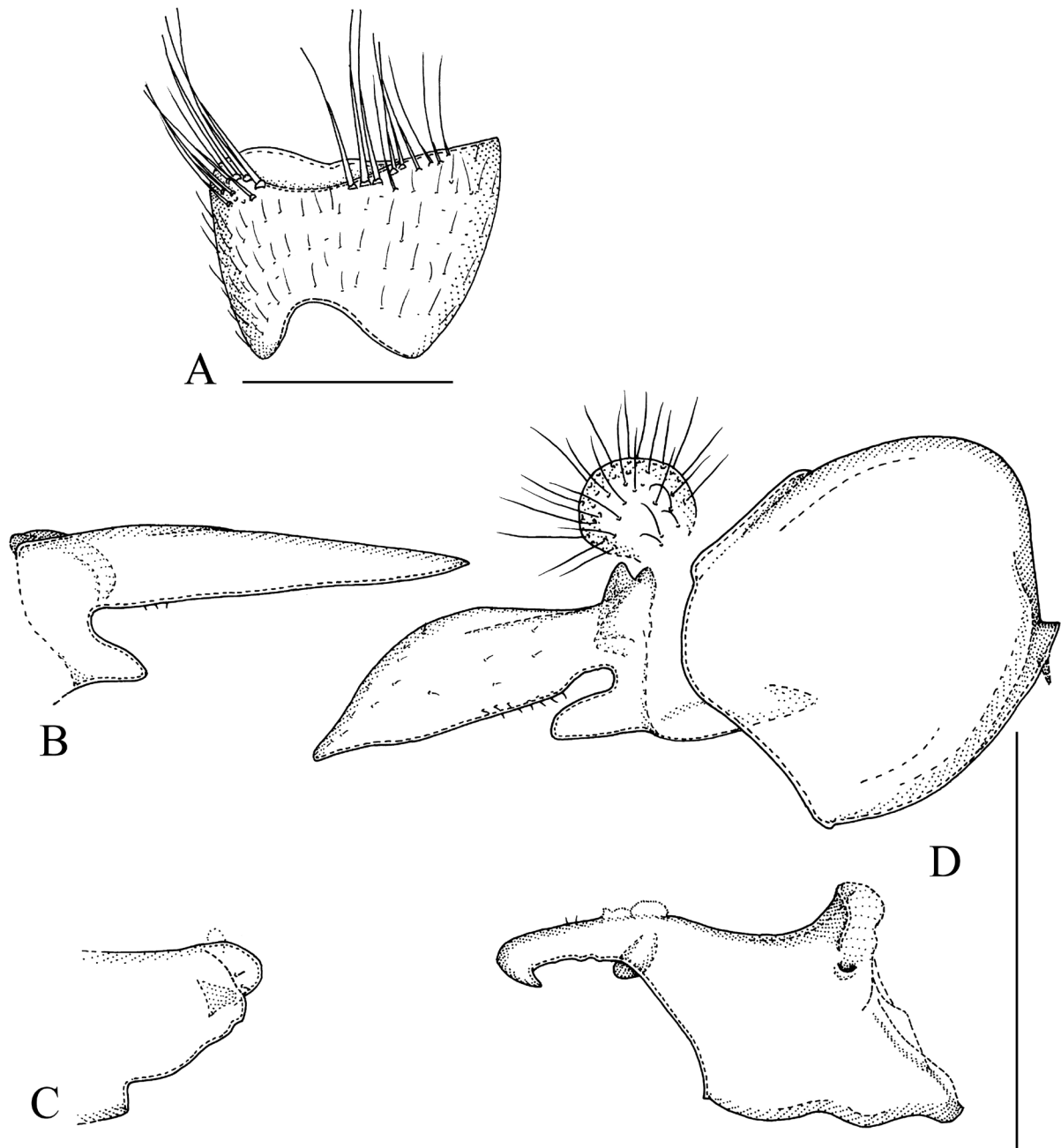

Fig. 40. *Sphegina (Asiosphegina) hamulata* sp. nov., holotype, ♂. **A.** Sternum IV, ventro-lateral view. **B.** Left surstylus, lateral view. **C.** Left superior lobe and associated parts, lateral view. **D.** Genitalia, right side, lateral view. Scale bars = 0.5 mm.

Sphegina (Asiosphegina) hansonii Thompson, 1966
Figs 38J, 41E, 42, 52A

Sphegina hansonii Thompson, 1966: 42. Type locality: Parewavir, Nepal (holotype, ♂, USNM).

Differential diagnosis

Sphegina (Asiosphegina) hansonii resembles other *Sphegina* with strongly asymmetrical male sternum IV posteriorly armed with strong black setae, but is easily distinguished by the characters given in the key. The carinate metatrochanter is a more unique character which it shares only with *Sphegina (Asiosphegina) carinata*, *S. (A.) malaisei* and *S. (A.) ornata* sp. nov. In the male genitalia, the almost symmetrical surstyli is a unique character within this group of species.

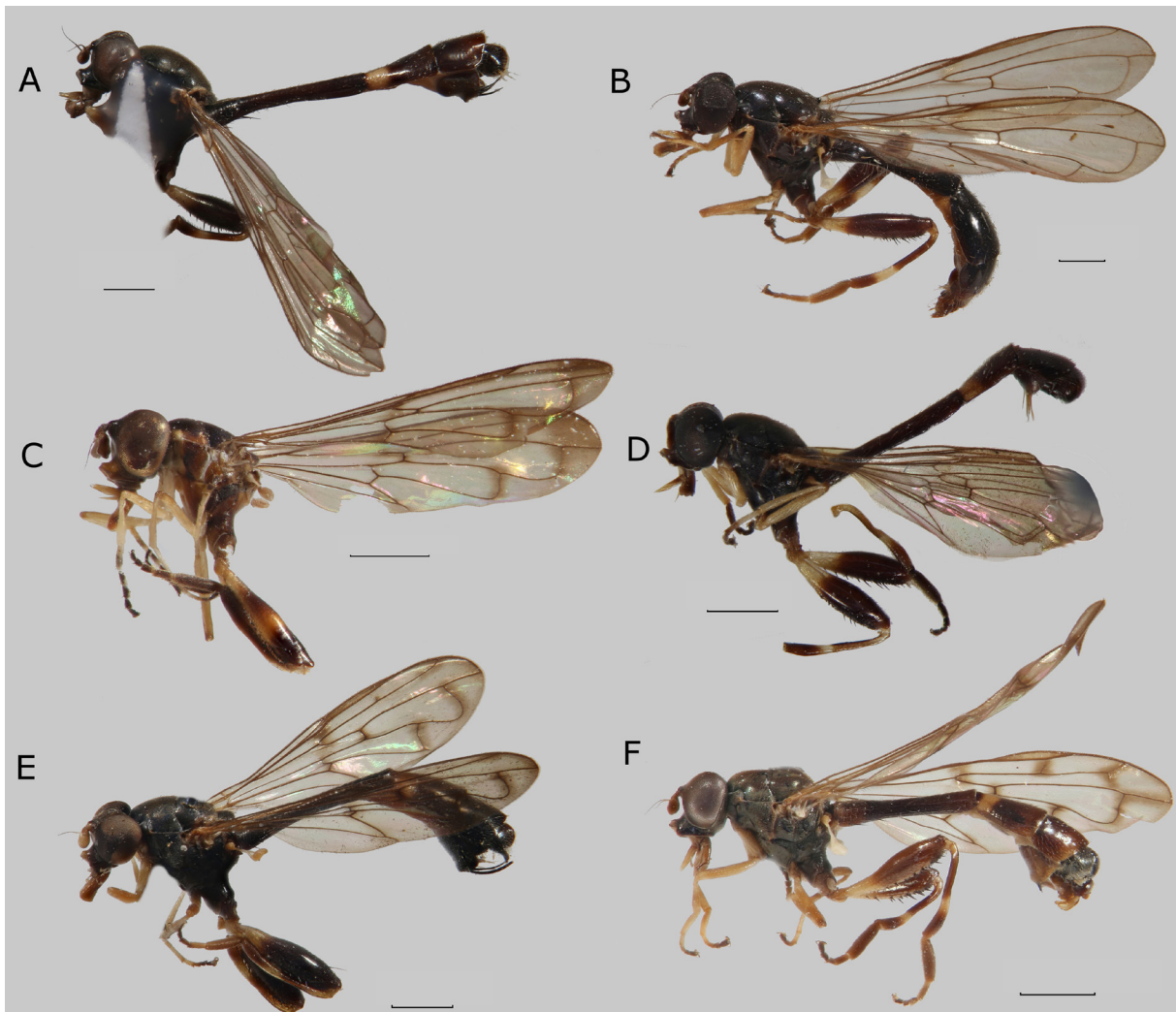

Fig. 41. Habitus, lateral view. **A.** *Sphegina (Asiosphegina) gigantea* sp. nov., holotype, ♂, China. **B.** *S. (A.) gigas* Hippa, van Steenis & Mutin, 2015, paratype, ♀, Myanmar. **C.** *S. (A.) granditarsis* sp. nov., paratype, ♂, Thailand. **D.** *S. (A.) hamulata* sp. nov., holotype, ♂, India. **E.** *S. (A.) hansonii* Thompson, 1966, holotype, ♂, Nepal, Malaysia. **F.** *S. (A.) hauseri* sp. nov., paratype, ♂, Nepal. Scale bars = 1.0 mm.

Material examined

Holotype

NEPAL • ♂; *Sphegina hansonii*: “Parewawir Nepal / elev. III. 26.1957 / leg. Edward I. Coher G. P. Joshi”; “holotype / *Sphegina / hansonii* / Thompson ‘64” [faded red label]; genitalia on slide in Canada balsam, tergum IX and cerci lost; USNM.

Redescription

Male

LENGTH. Body 7.1 mm, wing 5.9 mm.

HEAD. Face in lateral view concave, very strongly projected antero-ventrally; frontal prominence strongly developed. Ratio width of vertex at anterior ocellus: width of head 1: 3.8; ratio width of ocellar triangle: width of vertex 1: 2.3; ratio length of ocellar triangle: length of frons 1: 3.3. Face black; light grey pollinose, long pilose along eye-margin. Hypostomal bridge black, long pale pilose. Gena and mouth edge black with large subtriangular non-pollinose shiny area. Frons and vertex black; grey pollinose, a narrow area posterior of lunula yellow, non-pollinose and shiny (Fig. 38J); pile short, light yellow. Frons with deep pit antero-medially and wide furrow medially. Occiput black, light grey pollinose, light yellow pilose. Eye without enlarged facets at anterior margin. Antenna with scape and pedicel brown-yellow, basoflagellomere yellow, with black setae dorsally on scape and pedicel; basoflagellomere oval, ratio width: length 1: 1.3; arista long pilose, nearly 3.5 times as long as basoflagellomere.

THORAX. Colour dark brown to black, scutum with dense grey-brown pollinosity and pleuron with slight grey pollinosity, sub-shiny; scutum and pleuron with very short adpressed light yellow pile. Scutellum semicircular, black, slightly grey pollinose sub-shiny, with pile slightly longer than on scutum, with two widely set, very short setae medially at posterior margin, ratio length of scutellum: length of seta 1: 0.7.

WING. Entirely microtrichose; hyaline, stigma yellowish, membrane brown infuscated at junction of veins R_{2+3} and R_{4+5} , along veins $bm-cu$, $r-m$ and M_1 . Crossvein $dm-cu$ meeting vein M perpendicularly and vein M_1 meeting vein R_{4+5} perpendicularly.

LEGS. Pro- and mesoleg yellow, tarsomeres 3–5 black. Metaleg, Fig. 52A, with coxa black, trochanter yellow with dark brown transverse carina; femur black with basal $\frac{1}{4}$ yellow, slightly incrassate, ratio width: length 1: 4.4; tibia black and yellow biannulate without apicoventral dens; tarsus entirely brown-yellow to dark brown, basitarsomere thin, ratio width: length 1: 4.5.

ABDOMEN. Length ratio of terga I: II: III: IV 1: 4.2: 2.4: 1.5; ratio width at posterior margin: medial length of tergum II and III 1: 5.1 and 1: 1.0. Terga black, anterior $\frac{1}{3}$ of tergum III with brown-yellow fascia; pile pale, on terga short, laterally on terga I and II long; tergum I with row of 3 strong black setae at lateral margin; sternum III rectangular, ratio width: length 1: 1.5; sternum IV, Fig. 42B; sternum VI, VII and VIII with long yellow pile, sternum VII with elongate light yellow pilose finger-like tubercle anteriorly. Genitalia, Fig. 42F (the hypandrium is on the slide with the left side up and the right-side superior lobe is drawn by focusing the microscope to that side): note the almost symmetrical surstyli and the asymmetrical superior lobes.

Female

Unknown.

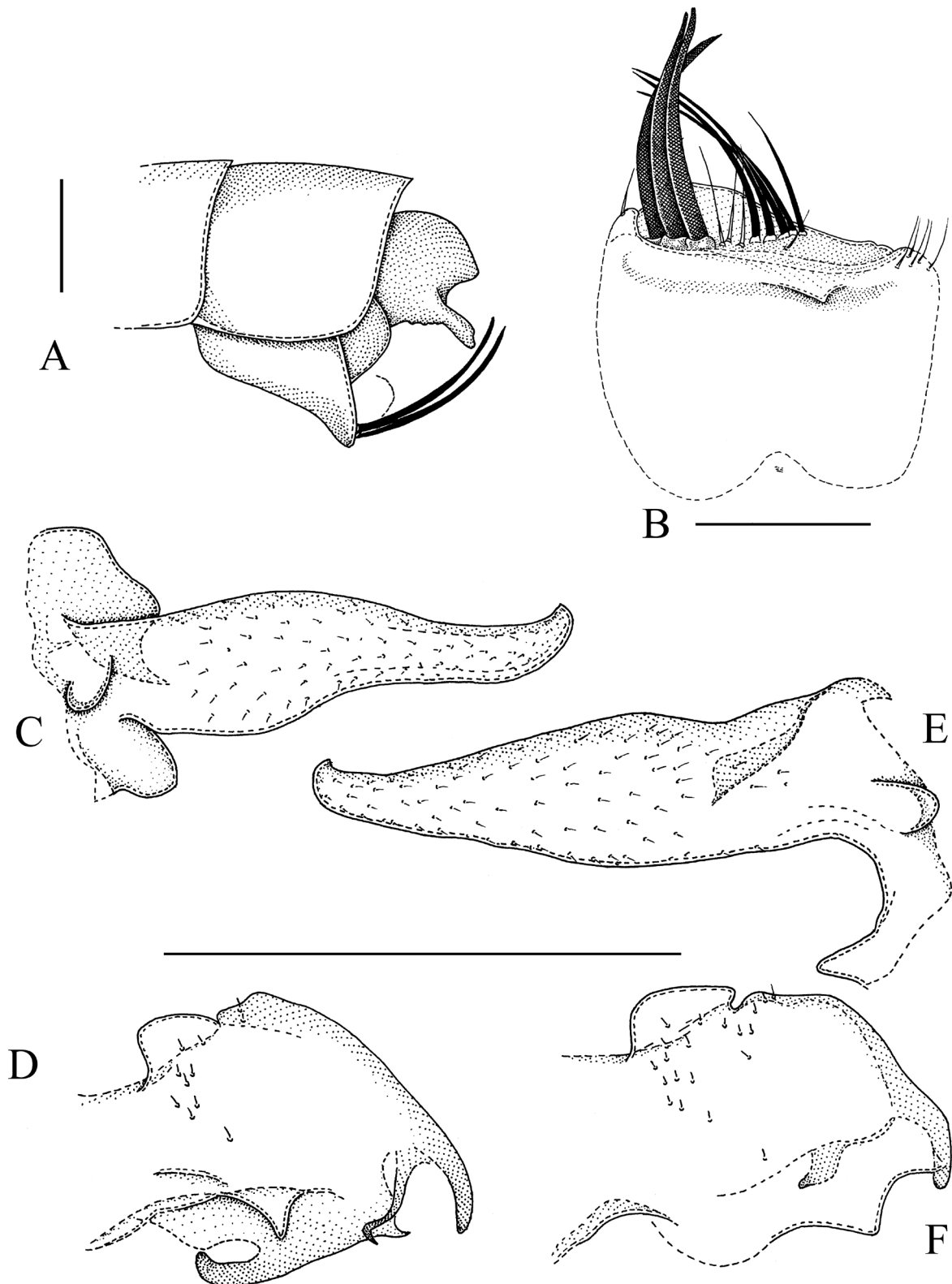

Fig. 42. *Sphegina (Asiosphegina) hansonii* Thompson, 1966, holotype, ♂. **A.** Posterior part of abdomen, left side lateral view. **B.** Sternum IV, ventral view. **C–F.** Genitalia. **C.** Left surstylus, lateral view. **D.** Right superior lobe, lateral view, focused in microscope from left side. **E.** Right surstylus, lateral view. **F.** Left superior lobe, lateral view. Scale bars = 0.5 mm.

Sphagina (Asiosphagina) hauseri sp. nov.

urn:lsid:zoobank.org:act:6D61A95A-E548-41FC-8282-569D50970BE0

Figs 38K–L, 41F, 43C, 44, 50A

Differential diagnosis

Sphagina (Asiosphagina) hauseri sp. nov. resembles those other *Sphagina* which have a strongly asymmetrical male sternum IV posteriorly armed with many strong black setae, but is easily distinguished by the characters given in the key. Among these species the male genitalia of *S. (A.) hauseri* sp. nov. are unique in having the curved surstylus expanded on apical half.

Etymology

The species is named after Dr. Martin Hauser who provided the type material.

Material examined

Holotype

NEPAL • ♂; “517 Nepal Solukhamba / above Nunthala 2500– / 2300 m 27°35' N, 86°38' E / leg. Hauser; 13.V.[19]97”; CSCA.

Paratypes

NEPAL • 2 ♂♂; same data as for holotype; CSCA • 2 ♂♂; same data as for holotype; JSA • 1 ♂; “28°00' N, 85°00' E / Mal.[aise] tr.[ap] 6, 10.500' [feet] / 1 June 1967 / Can. Nepal Exped.”; “CNC Diptera / # 143325” [white label with blue border]; CNC • 1 ♀; same data as for preceding; “Mal. tr. 7 9900' / 21–27 May 1967”; “CNC Diptera / # 143327”; JSA • 1 ♀; “27°56' N, 85°00' E / Mal.[aise] tr.



Fig. 43. Basoflagellomere, lateral view. **A.** *Sphagina (Asiosphagina) dentata* sp. nov., paratype, ♂, Taiwan. **B.** *S. (A.) distincta* sp. nov., paratype, ♂, Vietnam. **C.** *S. (A.) hauseri* sp. nov., paratype, ♂, Nepal. **D.** *S. (A.) tricoloripes* Brunetti, 1915, ♀, India. Abbreviations: a = length of basoflagellomere; b = width of basoflagellomere; c = length of arista. Scale bars 0.25 mm.

[ap] 8, 10.100' [feet] / 28 May 1967 / Can. Nepal Exped.”; “CNC Diptera / # 143326” [white label with blue border]; CNC.

Description

Male

LENGTH. Body 5.8–6.5 mm, wing 4.9–5.4 mm.

HEAD. Face in lateral view (Fig. 38K) concave, strongly projected antero-ventrally; frontal prominence weakly developed. Ratio width of vertex at anterior ocellus: width of head 1: 3.4–3.6; ratio width of ocellar triangle: width of vertex 1: 2.3–2.4; ratio length of ocellar triangle: length of frons 1: 2.2–2.4.

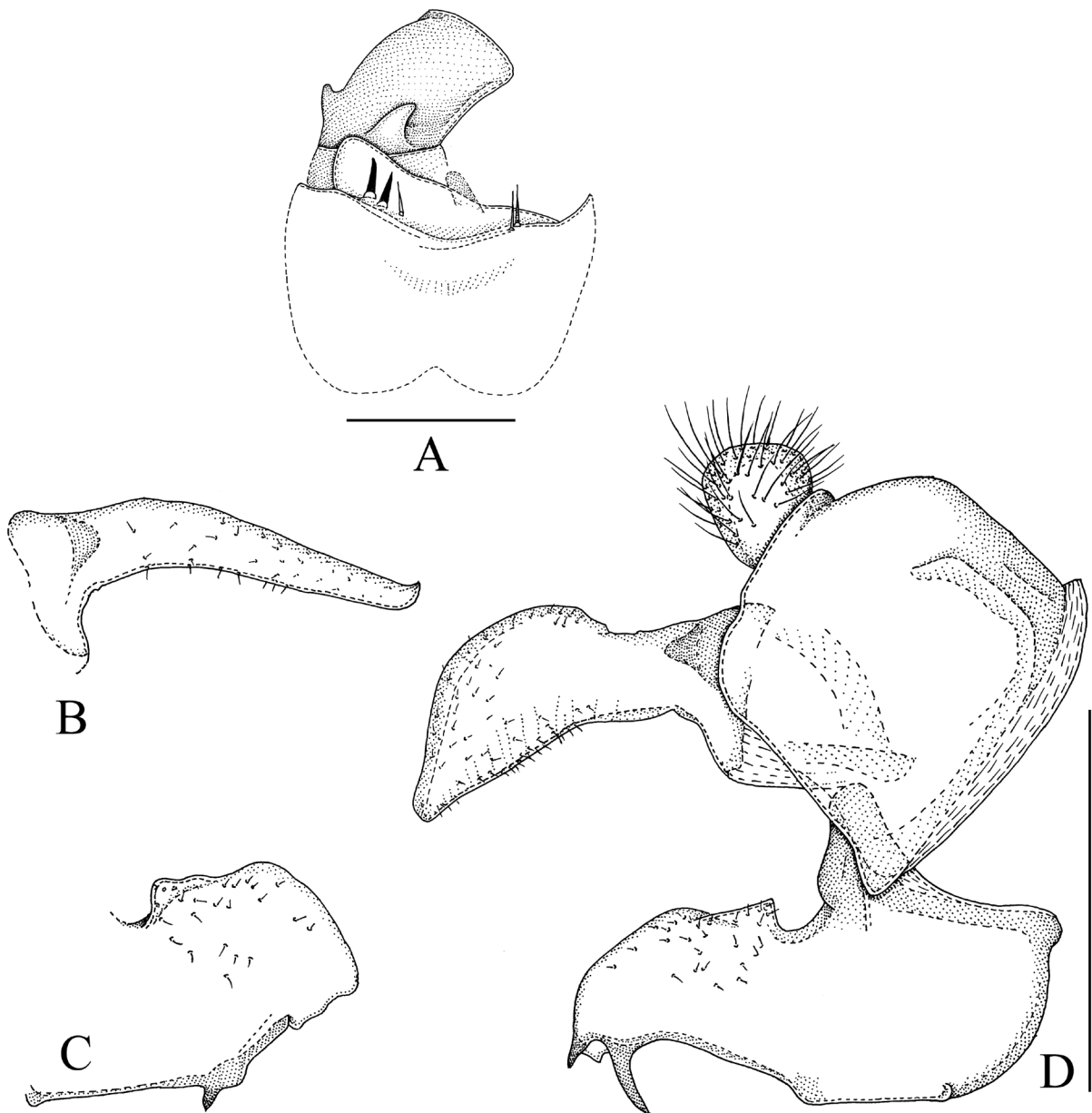

Fig. 44. *Sphagina (Asiosphagina) hauseri* sp. nov., holotype, ♂. **A.** Sterna IV, VI and VII, ventral view. **B.** Left surstylus, lateral view. **C.** Left superior lobe, lateral view. **D.** Genitalia, right side lateral view. Scale bars = 0.5 mm.

Face black, light grey pollinose, long pilose along eye-margin. Hypostomal bridge black, long pale pilose. Gena and mouth edge black with large subtriangular non-pollinose shiny area. Frons and vertex black, slightly pale pollinose, a narrow semi-circular area posterior of lunula non-pollinose and shiny (Fig. 38L); pile short, light yellow. Frons with deep wide pit antero-medially. Occiput black, light grey pollinose, light yellow pilose. Eye without enlarged facets at anterior margin. Antenna dark yellow to brown with black setae dorsally on scape and pedicel; basoflagellomere, Fig. 43C, short oval, ratio width: length 1: 1.3–1.4; arista rather long pilose, about 3 times as long as basoflagellomere.

THORAX. Colour black, postalar callus brown-yellow; weakly greyish pollinose, pleuron entirely grey pollinose; scutum and pleuron with very short adpressed light yellow pile. Scutellum subtriangular, brown-yellow, shiny, with pile slightly longer than on scutum, with two closely set short setae medially at posterior margin, ratio length of scutellum: length of seta 1: 0.8–1.2.

WING. Entirely microtrichose; hyaline, stigma yellowish, membrane brown infuscated at junction of veins R_{2+3} and R_{4+5} , along veins bm-cu, r-m, dm-cu, M_1 , appendices of vein R_{2+3} and apical part of vein R_{4+5} . Crossvein dm-cu meeting vein M perpendicularly and vein M_1 meeting vein R_{4+5} perpendicularly. Short appendices at medial part of vein R_{2+3} and at apical part of vein R_{2+3} .

LEGS. Pro and mesoleg yellow, tarsomeres 4 and 5 dark brown, in some specimens tarsomere 3 light brown. Metaleg with coxa black, trochanter yellow; femur black with basal $\frac{1}{4}$ – $\frac{1}{3}$ yellow, slightly incrassate and club shaped, ratio width: length 1: 4.8–5.0; tibia black and yellow biannulate without apicoventral dens; tarsus entirely black, basitarsomere rather narrow, ratio width: length 1: 3.8–4.2.

ABDOMEN. Length ratio of terga I: II: III: IV 1: 2.7–2.9: 1.9–2.2: 1.3–1.5; ratio width at posterior margin: medial length of tergum II and III 1: 3.5–3.7 and 1: 1.0–1.1. Terga black, anterior $\frac{1}{3}$ of tergum III with yellow sub-anterior fascia and posterior dark brown fascia; tergum IV with posterior dark brown fascia; pile pale, on terga short, laterally on terga I and II long; tergum I with 2 widely separated strong black setae at lateral margin; sternum III rectangular with sharply concave posterior margin, ratio width: length 1: 1.6–1.9; sternum IV, Fig. 44A; sterna VI, VII and VIII with long yellow pile, sternum VII anteriorly with a narrow sharp-tipped process. Genitalia, Fig. 44B–D: note the asymmetrical surstyli and superior lobes and the subbasal conical lobe on the medial side of both surstyli.

Female

Similar to male except for the usual sexual dimorphism.

LENGTH. Body 5.6–6.2 mm, wing 5.2–5.8 mm.

HEAD. Ratio width of vertex at anterior ocellus: width of head 1: 2.9–3.2; ratio width of ocellar triangle: width of vertex 1: 2.4–2.6; ratio length of ocellar triangle: length of frons 1: 2.2–2.4. Basoflagellomere short oval, ratio width: length 1: 1.2–1.4; arista long pilose, about 3 times as long as basoflagellomere.

THORAX. Scutum submedially with dense brown-grey pollinosity. Scutellum with two closely set, very short setae medially at posterior margin, ratio length of scutellum: length of seta 1: 0.42–0.86.

LEGS. Metafemur with basal third yellow, ratio width: length 1: 4.7–5.2; metatarsus with basitarsomere rather thin, ratio width: length 1: 3.8–4.1.

ABDOMEN. Length ratio of terga I: II: III: IV: V 1: 3.3–3.8: 2.5–2.9: 1.9–2.3: 0.4–0.6; ratio width at posterior margin: medial length of tergum II and III 1: 2.4–2.8 and 1: 0.7–0.8. Tergum II medially with oval yellow macula and posteriorly with brown-yellow fascia; tergum III with yellow fascia on anterior $\frac{2}{5}$; tergum IV with posterior $\frac{3}{4}$ brown-yellow; tergum V predominantly brown-yellow; tergum VI with

posteromedial membranous cleft; sternum III rectangular, ratio width: length 1: 2.1–2.4; sternum IV trapezoidal with anterior part narrower and posterior margin slightly concave, ratio width: length 1: 0.6–0.7; sternum V rectangular with convex posterior margin, ratio width: length 1: 0.7–0.9.

Sphegina (Asiosphegina) incretonigra sp. nov.

[urn:lsid:zoobank.org:act:60F79E70-AE6A-443B-B23E-CEF39EC5D3A8](https://zoobank.org/act:60F79E70-AE6A-443B-B23E-CEF39EC5D3A8)

Figs 45A, 46, 54A, 61C

Differential diagnosis

Similar to *Sphegina (Asiosphegina) atrimanus* sp. nov., *S. (A.) granditarsis* sp. nov., *S. (A.) nasuta* and *S. (A.) nigrotarsata* sp. nov. For distinguishing characters, see under *S. (A.) atrimanus* sp. nov. and *S. (A.) granditarsis* sp. nov.

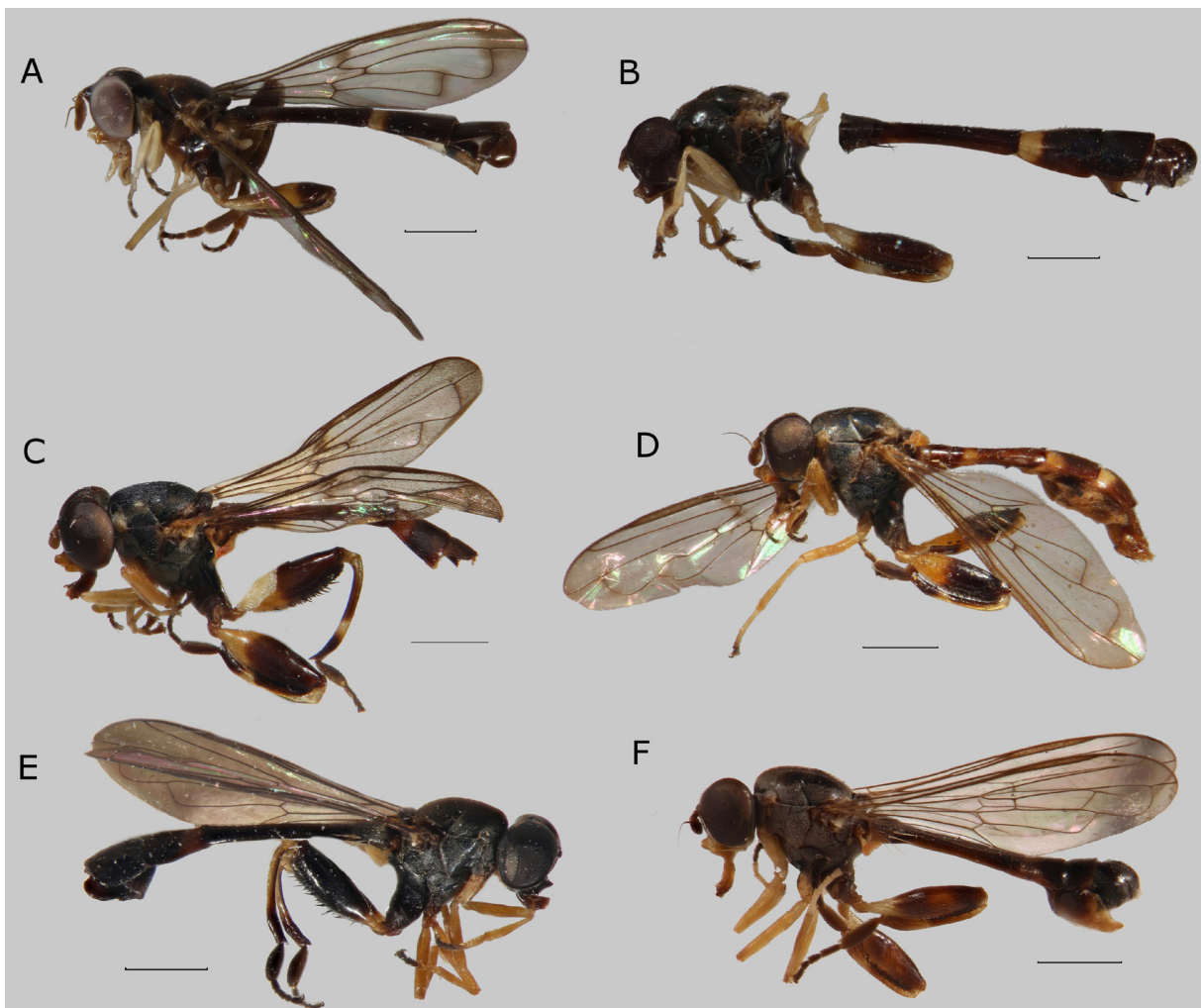

Fig. 45. Habitus, lateral view. **A.** *Sphegina (Asiosphegina) incretonigra* sp. nov., holotype, ♂, Vietnam. **B.** *S. (A.) index* Hippa, van Steenis & Mutin, 2015, holotype, ♂, Myanmar. **C.** *S. (A.) inflata* sp. nov., holotype, ♂, Philippines. **D.** *S. (A.) cf. inflata* sp. nov., ♀, Philippines. **E.** *S. (A.) inventum* sp. nov., holotype, ♂, Sabah, Malaysia. **F.** *S. (A.) javana* de Meijere, 1914, lectotype ♂, Java, Indonesia. Scale bars = 1.0 mm.

Etymology

The specific epithet is from the Latin ‘*incretonigra*’, meaning ‘chalk-white and black’ and referring to the protarsus which is chalk-white on the basal segments and black on the apical segments.

Material examined

Holotype

VIETNAM • ♂; “S. Vietnam: Lam Dong / Bidoup Nuiba N.P., nr Da Lat / Mal.[aise] trap 13–18; 1600–1650 m / 12–19.x.2005 [leg] C. v. Achter- / berg & R. de Vries, RMNH ‘05”; NBC.

Description

Male

LENGTH. Body 6.2 mm, wing 4.8 mm.

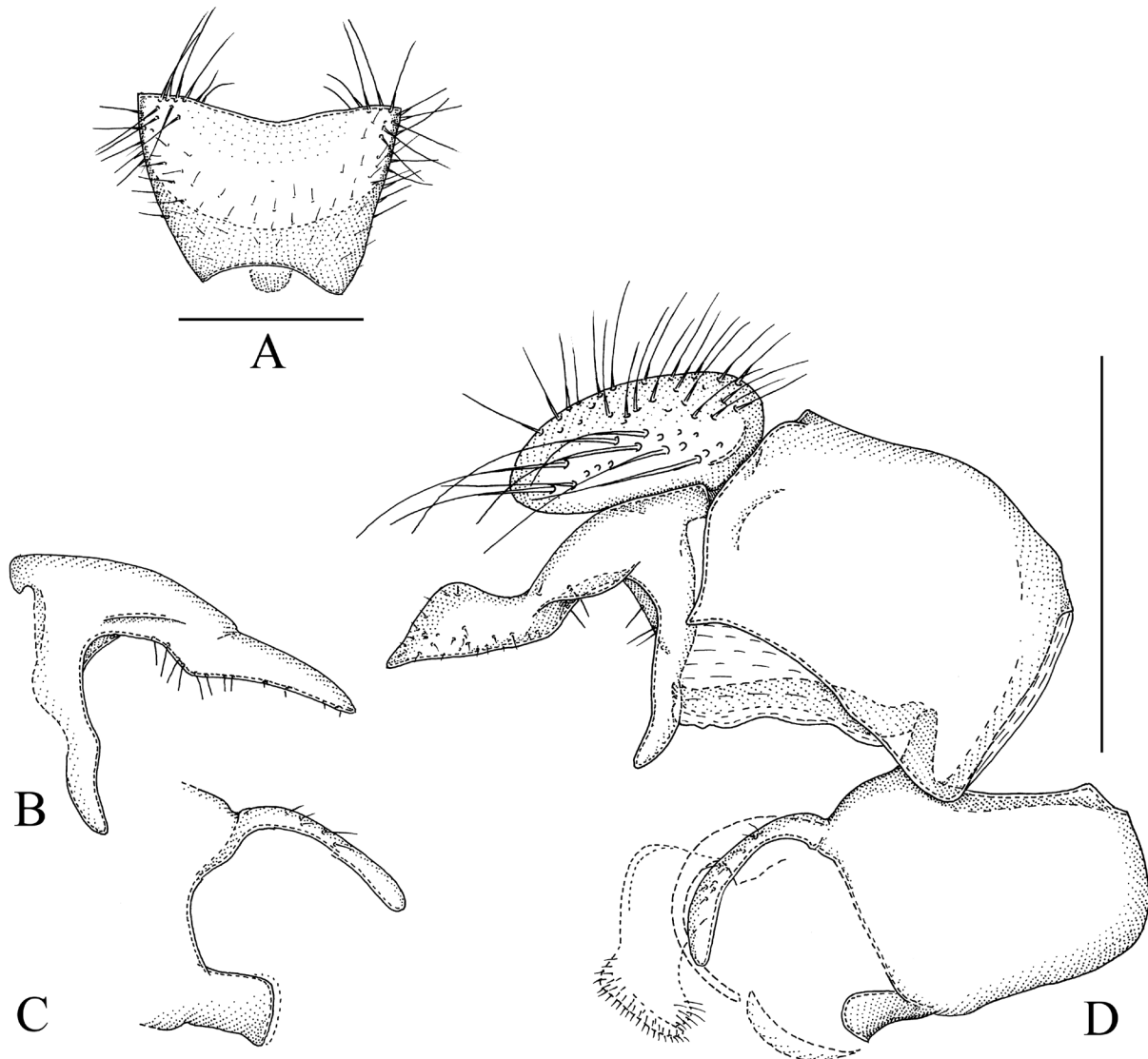

Fig. 46. *Sphegina (Asiosphegina) incretonigra* sp. nov., holotype, ♂. **A.** Sternum IV, ventral view. **B.** Left surstylus, lateral view. **C.** Superior lobe with associated parts, left side, lateral view. **D.** Genitalia, right side lateral view. Scale bars = 0.5 mm.

HEAD. Face in lateral view concave, strongly projected antero-ventrally; frontal prominence strongly developed. Ratio width of vertex at anterior ocellus: width of head 1: 5.2; ratio width of ocellar triangle: width of vertex 1: 1.7. Face black, ventral half yellow; light grey pollinose, long pilose along eye-margin. Hypostomal bridge yellow, long pale pilose. Gena and mouth edge yellow with large subtriangular non-pollinose shiny area. Frons and vertex black; frons largely shiny, non-pollinose except for narrow subtriangular grey pollinose macula at eye-margin (Fig. 54A); vertex sub-shiny, slightly pollinose; pile short, light yellow. Frons without medial furrow. Occiput black, light grey pollinose, light yellow pilose. Eye without enlarged facets at anterior margin. Antenna yellow with black setae dorsally on scape and pedicel; basoflagellomere elongate, ratio width: length 1: 1.8; arista pilose, about 2 times as long as basoflagellomere.

THORAX. Colour black; postpronotum, post-alar callus and dorso-medial part of anepisternum and anepimeron brown-yellow; weakly greyish pollinose, pleuron entirely more heavily grey pollinose; scutum and pleuron with very short adpressed light yellow pile. Scutellum sub-triangular, black, entirely shiny, with pile slightly longer than on scutum, with two widely set very short setae medially at posterior margin, ratio length of scutellum: length of seta 1: 0.9.

WING. Entirely microtrichose; hyaline, stigma yellowish, membrane brown infuscated at junction of veins R_{2+3} and R_{4+5} , along vein dm-cu, r-m and apical part from vein M_1 . Crossvein dm-cu meeting vein M perpendicularly and vein M_1 meeting vein R_{4+5} perpendicularly.

LEGS. Pro- and mesoleg yellow, tarsomeres 4 and 5 black, tarsomere 3 of protarsus on apical half black. Protarsus, Fig. 61C, enlarged and flattened, ratio apical width of tibia: width of tarsomere 2 1: 1.3; basitarsomere about as long as combined length of tarsomeres 2 and 3, tarsomere 2 almost 1.5 times as long as tarsomere 3. Metaleg with coxa black, trochanter yellow; femur black and yellow biannulate, slightly incrassate and club shaped, ratio width: length 1: 5.1; tibia brown to light-brown, without apicoventral dens; tarsus entirely black; basitarsomere thick, ratio width: length 1: 3.1.

ABDOMEN. Length ratio of terga I: II: III: IV 1: 2.9: 2.2: 1.7; ratio width at posterior margin: medial length of tergum II and III 1: 3.9 and 1: 1.8. Terga black, anterior $\frac{1}{3}$ of tergum III and anterior $\frac{1}{6}$ of tergum IV with yellow fascia; pile pale, on terga short, laterally on terga I and II long; tergum I with 2 widely separated, strong, light yellow setae at lateral margin; sternum III rectangular, ratio width: length 1: 3.4; sternum IV, Fig. 46A; sterna VI, VII and VIII simple, with long yellow pile. Genitalia, Fig. 46B–D: note the long setose pile on cercus and the nearly symmetrical surstyli and superior lobes; the membrane between the lateral margin of tergum IX and the surstyliar apodemes bears inconspicuous small setae similar to, e.g., *Sphegina (Asiosphegina) orientalis*.

Female

Unknown.

Distribution and biology

The specimen was collected in a Malaise trap in the Bidoup Nuiba National Park near Da Lat. The Malaise trap was set up in an area of undisturbed primary montane forest on rather steep slopes. The forest is rather isolated and protected. (C. van Achterberg, pers. comm).

Sphegina (Asiosphegina) index Hippa, van Steenis & Mutin, 2015
Figs 45B, 50B, 52B

Sphegina (Asiosphegina) index Hippa, van Steenis & Mutin, 2015: 19. Type locality: Kambaiti, Myanmar (holotype, ♂, NHRS).

Material examined

CHINA • 1 ♀; “Fukien, S. China / Shaowu: Tachulan / 1000 m. T. Maa”; “25–30.IV.1943”; BPBM.

MYANMAR • 1 ♀; “N.E. Burma / Kambaiti 7000 ft / 26–5–1934 [leg] Malaise”; “Paratype ♀ / *Sphegina (Asiosphegina) / malaisei* Hippa, / van Steenis & Mutin, 2015” [red label]; JSA.

THAILAND • 1 ♀; “Thailand, Chiang Mai / Doi Inthanon NP / checkpoint 2 1700 m / 18°31.559' N, 98°29.941' E / 26.X–2.XI.2006 Malaise trap / Y. Areeluck leg. T 383”; QSBG • 1 ♀; “Thailand, Chiang Mai / Doi Inthanon NP / summit marsh, 2500 m / 18°35.361' N, 98°29.157' E / 12.X–19.X.2006 Malaise Trap / Y. Areeluck leg. T 368”; JSA.

VIETNAM • 1 ♂, 1 ♀; “NW VIETNAM: Tonkin / Hoang Lien N.P., 15 km, / W Sa Pa c. 1900 m / 15–21.X.1999 Malaise traps / [leg] C. v. Achterberg, RMNH ‘99”; NBC • 1 ♀; same data as for preceding; JSA • 1 ♀; “NW Vietnam (Ton Kin) / Sin Chay / 15–21.X.1999 / 1900 mtr. Mal. Trap / C. van Achterberg”; JSA.

Description

Female

LENGTH. Body 6.0–6.9 mm, wing 4.8–5.5 mm

HEAD. Face in lateral view concave, strongly projected antero-ventrally; frontal prominence weakly developed. Ratio width of vertex at anterior ocellus: width of head 1: 2.9–3.3; ratio width of ocellar triangle: width of vertex 1: 2.5–2.9; ratio length of ocellar triangle: length of frons 1: 2.8–3.2. Face black; grey pollinose, long pilose along eye-margin. Hypostomal bridge black, long pale pilose. Gena and mouth edge dark brown to black with large subtriangular non-pollinose shiny area. Frons and vertex black, slightly pollinose, a rectangular non-pollinose and shiny area posterior of lunula; pile short, light yellow. Frons with wide circular pit and wide furrow medially. Occiput black, light grey pollinose, light yellow pilose. Antenna dark brown with black setae dorsally on scape and pedicel; basoflagellomere long-oval, ratio width: length 1: 1.5–1.6; arista long pilose, about 2.5 times as long as basoflagellomere.

THORAX. Colour black, postpronotum light yellow; weakly grey pollinose, pleuron entirely more heavily grey pollinose; scutum and pleuron with very short adpressed light yellow pile. Scutellum subtriangular, black, shiny, only slightly pollinose, with pile slightly longer than on scutum, with two closely set, long setae medially at posterior margin, ratio length of scutellum: length of seta 1: 1.9–2.3.

WING. Entirely microtrichose; hyaline, stigma yellowish, crossveins brown infuscated. Crossvein dm-cu meeting vein M perpendicularly and vein M₁ meeting vein R₄₊₅ perpendicularly.

LEGS. Pro- and mesoleg yellow, tarsomeres 4 and 5 black. Metaleg, Fig. 52B, with coxa dark brown, trochanter yellow; femur black with basal 1/3 yellow, slightly incrassate and basally curved, with a long black seta anterodorsally near apex, ratio width: length 1: 5.0–5.4; tibia black and yellow biannulate, without apicoventral dens; tarsus entirely black, first tarsomere thin, ratio width: length 1: 3.2–3.4.

ABDOMEN. Length ratio of terga I: II: III: IV: V 1: 2.7–3.0: 2.3–2.6: 1.5–1.8: 0.6–0.7; ratio width at posterior margin: medial length of tergum II and III 1: 2.5–2.9 and 1: 0.8–0.9. Terga black, tergum II

with anterior dark-orange fascia; tergum III with orange-yellow macula latero-medially; terga III and IV dark-orange; pile of terga short, light yellow; tergum I with one anterolateral strong black seta; sternum III rectangular, ratio width: length 1: 1.3–1.5; sternum IV rectangular, ratio width: length 1: 0.6–0.7 and sternum V squarish with convex posterior margin, width: length 1: 1.0–1.1.

Distribution and biology

Known from Myanmar, SE China, Thailand and Vietnam. A montane (1700–2500 m) species apparently with two flight periods: mid-May and from mid-October to early November. In Myanmar it was collected in a cloud forest with streams and swampy areas at an altitude of 2000 m. The specimen from Vietnam was collected in a Malaise trap near the Tram Ton Pass, the highest mountain pass in Vietnam (1900 m), near Fan Si Pan mountain. The Malaise trap had been set up in an area of montane forest disturbed by grazing buffaloes, containing muddy areas and small streams. Despite the cold and wet weather insects were rather abundantly flying (C. van Achterberg, pers. comm).

Remarks

The species was previously known only by the holotype from Myanmar, Kambaiti (Hippa *et al.* 2015). One of the female paratypes of *Sphegina (Asiosphegina) malaisei* turned out to be the hitherto undescribed female of *S. (A.) index*. This particular specimen has very faintly infuscated wing and a slightly darkened ventral side of the metatrochanter giving a false impression of a carina.

Sphegina (Asiosphegina) inflata sp. nov.

[urn:lsid:zoobank.org:act:5B6FF03A-F176-4590-A3E5-945346141D62](https://zoobank.org/act:5B6FF03A-F176-4590-A3E5-945346141D62)

Figs 45C–D, 48, 50C, 52C, 54B

Differential diagnosis

Similar to *Sphegina (Asiosphegina) amplistylus* sp. nov., *S. (A.) philippina* and *S. (A.) spathigera* sp. nov. For distinguishing characters, see under *S. (A.) philippina* and *S. (A.) spathigera* sp. nov.

Etymology

The specific epithet is from the Latin ‘*inflata*’, meaning ‘inflated’ and referring to the inflated left-side surstylus.

Material examined

Holotype

PHILIPPINES • ♂; “P.I. Negros Or. / L. Balinsasayao / 1–7.X.1959”; “L.W. Quate / Collector”; “USNMENT / QR-code / 01224064”; “Paratype /*Sphegina* / *philippina* / Thompson” [yellow label]; USNM.

Description

Male

LENGTH. Body 5.7 mm, wing 4.3 mm.

HEAD. Face in lateral view concave, weakly projected antero-ventrally; frontal prominence very weakly developed. Ratio width of vertex at anterior ocellus: width of head 1: 6.6; ratio width of ocellar triangle: width of vertex 1: 1.3; ratio length of ocellar triangle: length of frons 1: 2.7. Face black, ventral half yellow; light grey pollinose, long pilose along eye-margin. Hypostomal bridge dark yellow, long pale pilose. Gena and mouth edge yellow with large subtriangular non-pollinose shiny area. Frons and vertex black, slightly pollinose, a narrow subtriangular area posterior of lunula non-pollinose and shiny

(Fig. 54B); pile short, light yellow. Frons with weak furrow medially. Occiput black, light grey pollinose, light yellow pilose. Eye with an area of enlarged facets at anterior margin. Antenna brown with black setae dorsally on scape and pedicel; basoflagellomere rectangular, ratio width: length 1: 1.4; arista long pilose, nearly 3 times as long as basoflagellomere.

THORAX. Colour black, weakly greyish pollinose, postpronotum dark brown, densely grey pollinose; posterior margin of katepisternum narrowly non-pollinose, shiny; scutum and pleuron with very short adpressed light yellow pile. Scutellum short, widely sub-triangular, black, weakly pollinose, long pilose, with pile longer than on scutum, no longer marginal setae observable, it is possible the setae are broken off.

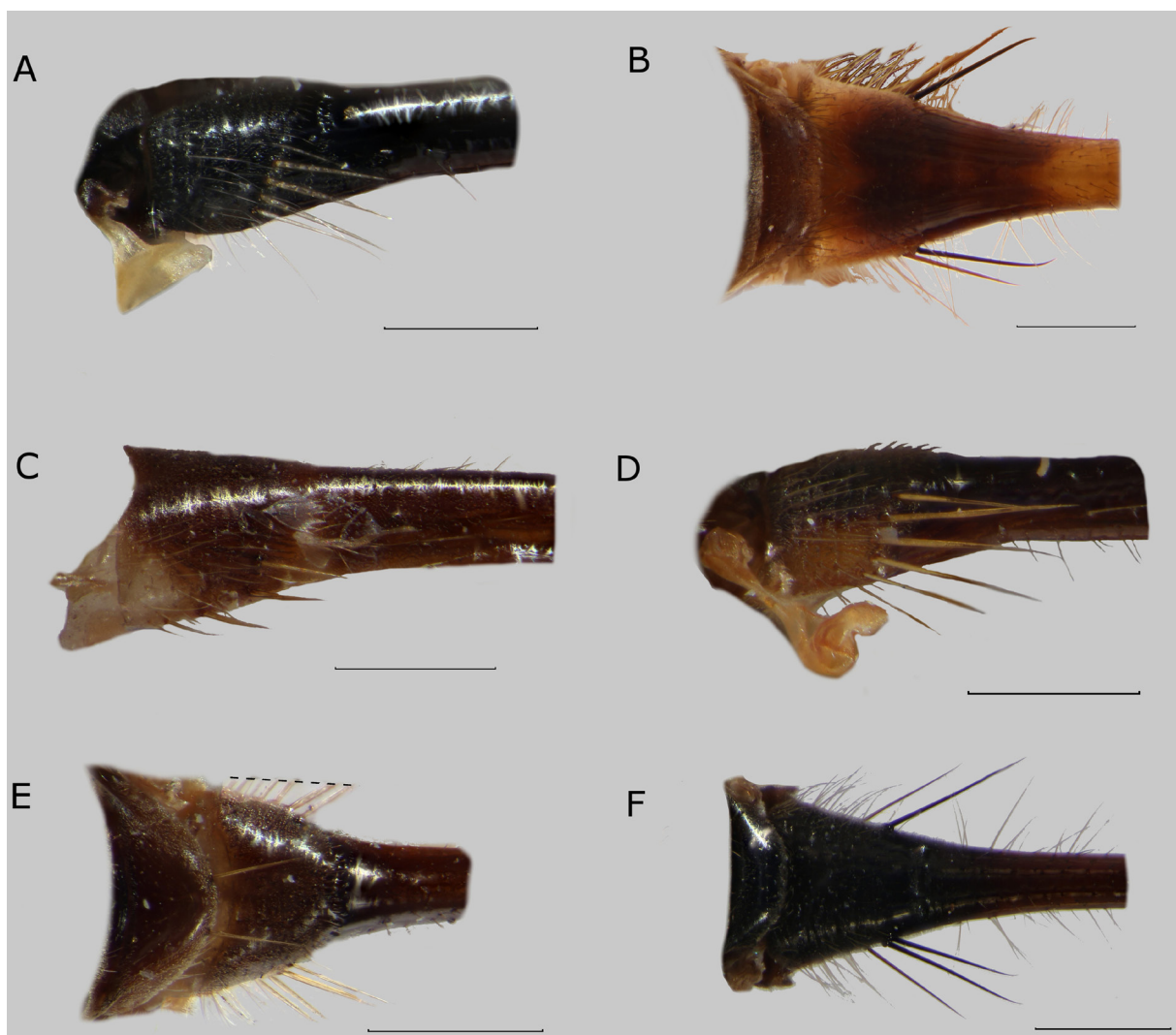

Fig. 47. Tergum I, lateral view (A, C–D) and dorsal view (B, E–F). **A.** *Sphegina (Asiosphegina) dentata* sp. nov., paratype, ♂, Taiwan. **B.** *S. (A.) distincta* sp. nov., paratype, ♂, Vietnam. **C.** *S. (A.) falcata* Hippa, van Steenis & Mutin, 2015, holotype, ♂, Myanmar. **D.** *S. (A.) farinosa* sp. nov., holotype, ♂, Sabah, Malaysia. **E.** *S. (A.) javana* de Meijere, 1914, Paralectotype ♂, Java, Indonesia. **F.** *S. (A.) lobulata* sp. nov., paratype, ♂, Vietnam. Dotted line indicates unknown length of right sided setae, the right metaleg (erased in GIMP) obscured these setae. Scale bars = 0.5 mm,

WING. Entirely microtrichose; hyaline, stigma yellowish, membrane brown infuscated at junction of veins R_{2+3} and R_{4+5} . Crossvein dm-cu almost perpendicular to vein M and vein M_1 meeting vein R_{4+5} perpendicularly.

LEGS. Pro- and mesoleg yellow, tarsomeres 4–5 black. Metaleg (as in Fig. 52C) with coxa black, trochanter yellow; femur black with basal $\frac{1}{3}$ yellow, strongly incrassate, ratio width: length 1: 3.3; tibia black and yellow biannulate with large rounded apicoventral dens; tarsus entirely black, basitarsomere thick, ratio width: length 1: 3.0.

ABDOMEN. Length ratio of terga I: II: III: IV 1: 2.9: 1.5: 1.3; ratio width at posterior margin: medial length of tergum II and III 1: 2.9 and 1: 0.8. Terga black, anterior $\frac{1}{3}$ of tergum III with dark brown squarish macula; pile pale, on terga short, laterally on terga I and II long; tergum I with horizontal row of 3 evenly spaced brown-yellow setae at lateral margin; sternum III not sclerotized; sternum IV, Fig. 48B; sterna

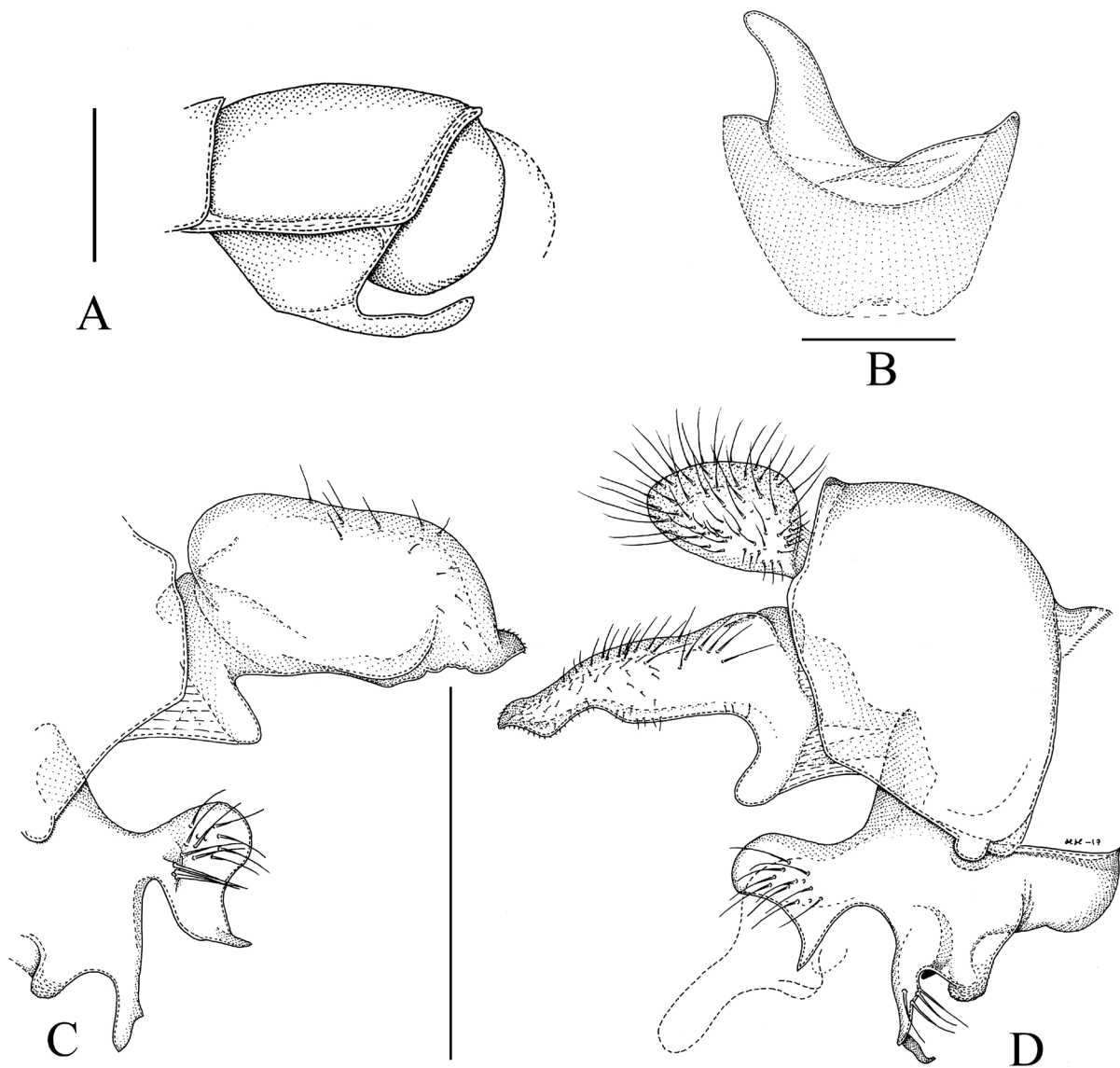

Fig. 48. *Sphegina (Asiosphegina) inflata* sp. nov., holotype, ♂. **A.** Posterior part of abdomen, left side lateral view. **B.** Sternum IV, ventral view. **C.** Posterior part of genitalia, left side, lateral view. **D.** Genitalia right, side, lateral view. Scale bars = 0.5 mm.

VI, VII and VIII simple, with long yellow pile. Genitalia, Fig. 48C–D: note the asymmetrical surstyli and nearly symmetrical superior lobes.

Female

Unknown.

Remarks

In the type material of *Sphegina (Asiosphegina) philippina* there is a female (“P.I.: Luzon / Camarines Sur / Mt. Isarog, Pili / 800 m, 30.IV.1965”, “H.M. Torrevillas / Collector / Bishop”, coll BPBM, which cannot be *S. (A.) philippina* because its vertex is wider. This specimen is possibly the female of *S. (A.) inflata* sp. nov., but as even the males of these similar species are very difficult to distinguish from each other without reference to genitalia the identity of this female remains doubtful.

Sphegina (Asiosphegina) inventum sp. nov.

[urn:lsid:zoobank.org:act:D1F99D1E-296C-43CF-BEBF-6BF3036E772E](https://zoobank.org/act:D1F99D1E-296C-43CF-BEBF-6BF3036E772E)

Figs 45E, 49, 50D, 52D, 54C

Differential diagnosis

Similar to *Sphegina (Asiosphegina) bifida* sp. nov. and *S. (A.) collicola* sp. nov. Except for the characters given in the key, the species is distinguished from *S. (A.) bifida* sp. nov. by having the male superior lobe on both sides wider (higher) than long instead of longer than wide; and from *S. (A.) collicola* sp. nov. by having the more posterior one of the ventral tooth-like projections on the right superior lobe lateral instead of marginal and by having the respective projection on the left side superior lobe large and sharp instead of small and rounded.

Etymology

The specific epithet *inventum* is composed of the Latin words ‘*in ventum*’, meaning ‘under the wind’. It is a translation of the informal Malayan name of Sabah, ‘*Negeri Di Bawah Bayu*’, meaning ‘land under the wind’ and referring to the type locality of the species. The name is a noun in apposition.

Material examined

Holotype

INDONESIA • ♂; “Sabah / Mt. Kinabalu / 5000 ft. / 1–5.v.1973 / [leg.] K.M. Guichard”; NHM.

Description

Male

LENGTH. Body 6.1 mm, wing 4.5 mm.

HEAD. Face in lateral view concave, very weakly projected antero-ventrally; frontal prominence very weakly developed. Ratio width of vertex at anterior ocellus: width of head 1: 6.6; ratio width of ocellar triangle: width of vertex 1: 1.1; ratio length of ocellar triangle: length of frons 1: 2.1. Face black, light grey pollinose, long pilose along eye-margin. Hypostomal bridge black, long pale pilose. Gena and mouth edge black with large subtriangular non-pollinose shiny area. Frons and vertex black, velvet black pollinose, a narrow oval area posterior of lunula shiny and non-pollinose and 2 squarish anterolateral grey pollinose macula along eye-margin; pile short, light yellow. Frons with narrow and weak furrow medially. Occiput black, light grey pollinose, light yellow pilose. Eye without enlarged facets at anterior margin. Antennae missing.

THORAX. Colour black, greyish pollinose, postpronotum dark yellow; posterior margin of katepisternum narrowly non-pollinose, shiny; scutum and pleuron with very short adpressed light yellow pile. Scutellum widely sub-triangular, black, greyish pollinose, with pile slightly longer than on scutum, without detectable longer setae at posterior margin, possibly the setae are broken off.

WING. Entirely microtrichose; hyaline, stigma yellowish. Crossvein dm-cu meeting vein M obliquely and vein M_1 meeting vein R_{4+5} perpendicularly.

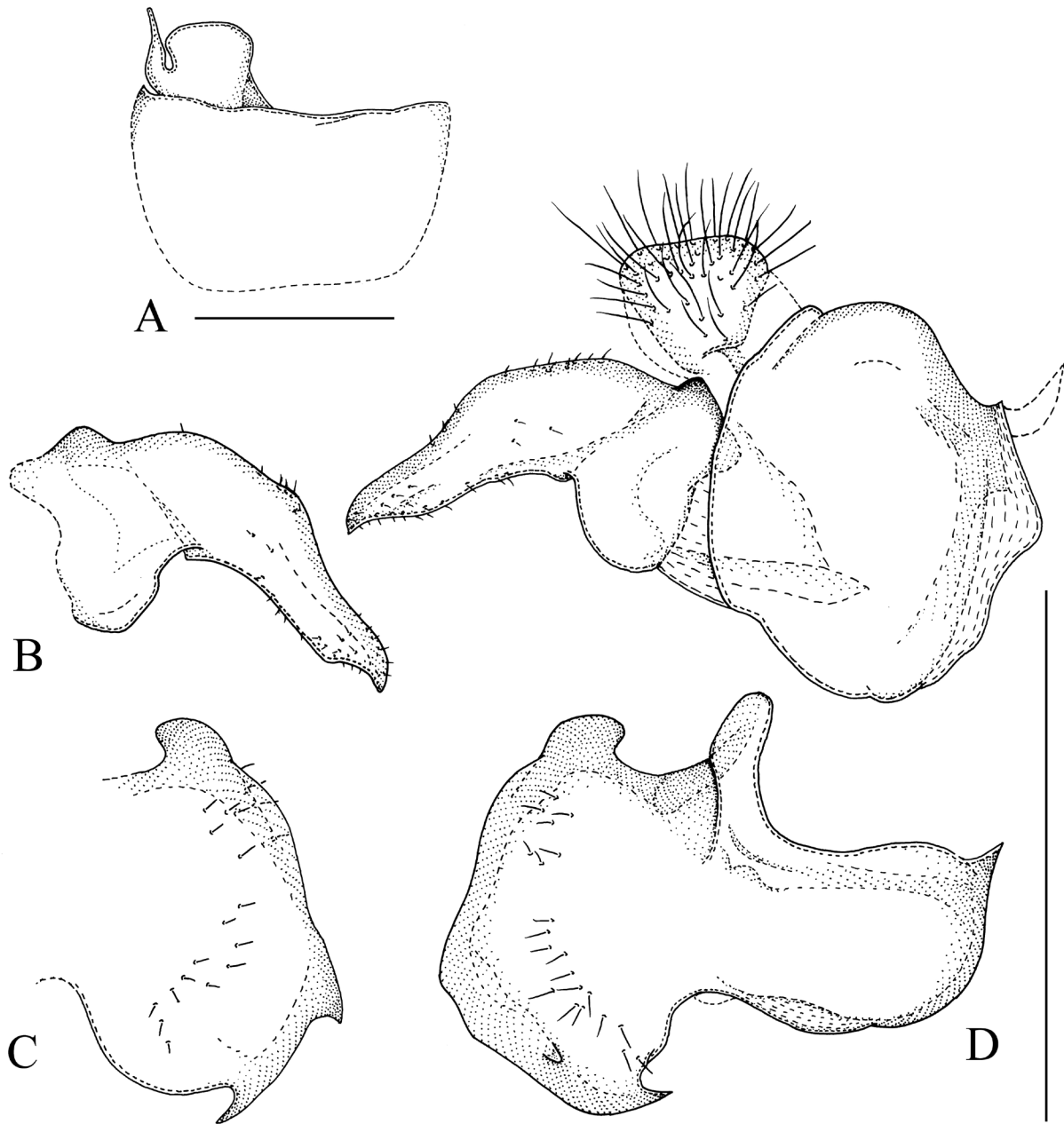

Fig. 49 *Sphegina (Asiosphegina) inventum* sp. nov., holotype, ♂. **A.** Sternum IV, ventral view. **B.** Left surstylus, lateral view. **C.** Left superior lobe, lateral view. **D.** Genitalia, right side, lateral view. Scale bars = 0.5 mm.

LEGS. Pro- and mesoleg yellow, with coxae black; protarsus with tarsomeres 2–5 black; mesotarsus with tarsomeres 3–5 black. Metaleg with coxa black, trochanter yellow; femur black with basal $\frac{1}{3}$ yellow, incrassate, ratio width: length 1: 3.5; tibia yellow, apical $\frac{1}{3}$ black, with rounded apicoventral dens; tarsus entirely black, basitarsomere very thick, ratio width: length 1: 2.6.

ABDOMEN. Length ratio of terga I: II: III: IV 1: 3.5: 1.6: 1.4; ratio width at posterior margin: medial length of tergum II and III 1: 5.0 and 1: 0.9. Terga black, anterior $\frac{1}{3}$ of tergum III with yellow medially widely interrupted fascia; pile pale, on terga short, laterally on terga I and II long; tergum I with 3 evenly separated strong yellow setae at lateral margin; sternum III not well sclerotized; sternum IV, Fig. 49A; sternum VI, VII and VIII with long yellow pile, sternum VI anteriorly with low and weakly rounded process. Genitalia, Fig. 49B–D: note the only slightly asymmetrical surstyli and superior lobes.

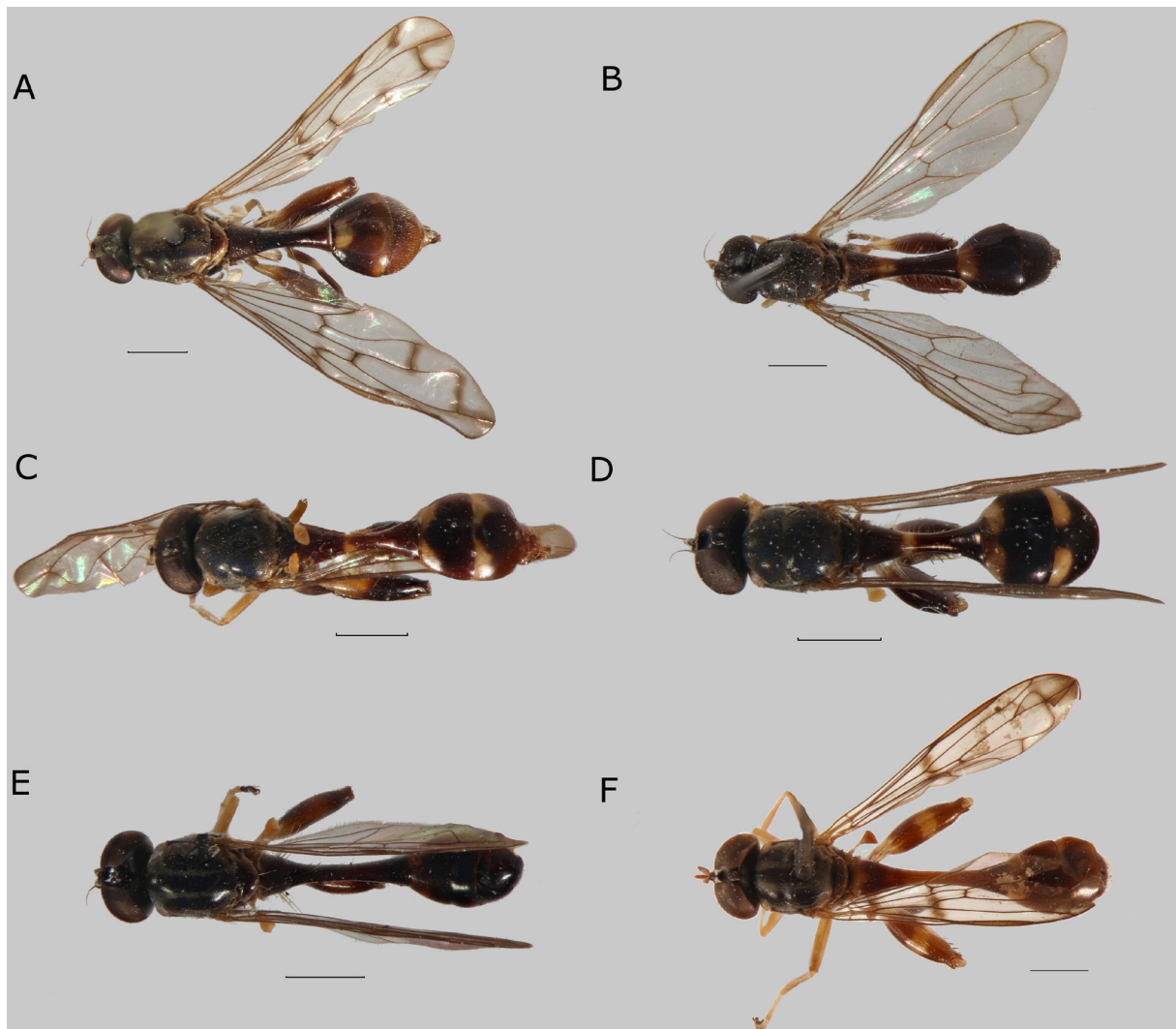

Fig. 50. Habitus, dorsal view. **A.** *Sphegina (Asiosphegina) hauseri* sp. nov., paratype, ♀, Nepal. **B.** *S. (A.) index* Hippa, van Steenis & Mutin, 2015, ♀, Myanmar. **C.** *S. (A.) cf. inflata* sp. nov., ♀, Philippines. **D.** *S. (A.) inventum* sp. nov., paratype, ♀, Sabah, Malaysia. **E.** *S. (A.) javana* de Meijere, 1914, lectotype ♂, Java, Indonesia. **F.** *S. (A.) karnataka* sp. nov., paratype, ♂, India. Scale bars = 1.0 mm.

Description**Female**

Similar to the male except normal sexual dimorphism and the following.

LENGTH. Body 5.2–5.6 mm, wing 3.9–4.2 mm.

HEAD. Ratio width of vertex at anterior ocellus: width of head 1: 4.9–5.1; ratio width of ocellar triangle: width of vertex 1: 1.6–1.8; ratio length of ocellar triangle: length of frons 1: 2.4–2.7 (Fig. 54C). Antenna dark brown; basoflagellomere slightly elongate, ratio width: length 1: 1.5–1.7; arista about 2.5 times as long as basoflagellomere.

THORAX. Scutellum semi-circular, rather long pilose.

WING. Crossvein dm-cu meeting vein M slightly oblique.

LEGS. Metafemur, Fig. 52D, slightly incrassate, ratio width: length 1: 3.5–3.6, yellow on basal $\frac{1}{4}$; metatarsus with basitarsomere very thick, ratio width: length 1: 2.7–3.0.

ABDOMEN. Length ratio of terga I: II: III: IV: V 1: 3.1–3.4: 2.1–2.3: 1.9–2.1: 1.0–1.2; ratio width at posterior margin: medial length of tergum II and III 1: 2.1–2.3 and 1: 0.6–0.7. Tergum I black with 2 or 3 strong yellow setae at lateral margin; tergum II with dark yellow fascia on antero-medial $\frac{1}{3}$; tergum III with yellow upturned V-shaped fascia on anterior $\frac{1}{3}$ – $\frac{1}{4}$; tergum IV with oval lateral yellow macula on anterior $\frac{1}{4}$; tergum V with anterior half yellow and posterior half black; sternum III elongated, ratio width: length 1: 1.9–2.1; sternum IV rectangular with slightly concave posterior margin, ratio width: length 1: 0.8–0.9; sternum V oval with concave posterior margin, ratio width: length 1: 1.4–1.7.

Distribution and biology

Collected in a Malaise trap which stood in a partially disturbed primary forest along a tributary of the Ritan river close to Long Pa Sia village. The trap was placed on the river bank and was in full shade under the forest canopy (C. van Achterberg, pers. comm).

Remarks

The following females may belong to *Sphegina (Asiosphegina) inventum* sp. nov. based on the velvet black pollinosity on medial part of the frons, the yellow postpronotum, extensively yellow abdomen and relatively dark pro- and mesotarsus with respectively tarsomeres 2–5 and 3–5 black (in the similar *S. (A.) bifida* sp. nov. the postpronotum is black; pro- and mesotarsus with tarsomeres 4 and 5 black; abdomen with narrow brown fascia on tergum III): 1 ♀, “Malaysia: Sabah: / 1 km S. Kundasang / el 1530 m. 11 Sept. 1983 / G.F. Hevel & W.E. Steiner” (BPBM); 1 ♀, “Malaysia-SW, Sabah / along Ritan river / c. 1170 m. 8–10.IV.1987 / Mal. trap 10, RMNH '87 / C. v. Achterberg” (NBC).

***Sphegina (Asiosphegina) javana* de Meijere, 1914**

Figs 45F, 47E, 50E, 51, 52E

Sphegina javana de Meijere, 1914: 166. Type locality: Gunung Gedeh, Java, Indonesia (lectotype, ♂, NBC).

Differential diagnosis

Sphegina (Asiosphegina) javana is similar to *S. (A.) exilipes* sp. nov. For distinguishing characters, see under the latter.

Material examined

Lectotype (here designated)

JAVA • ♂; “E. Jacobson / Goenoeng Gedeh / Java Maart 1911”; NBC.

Paralectotype (here designated)

JAVA • 1 ♂; same data as for lectotype; NBC.

Redescription

Male

LENGTH. Body 5.1–5.7 mm, wing 3.8–4.6 mm.

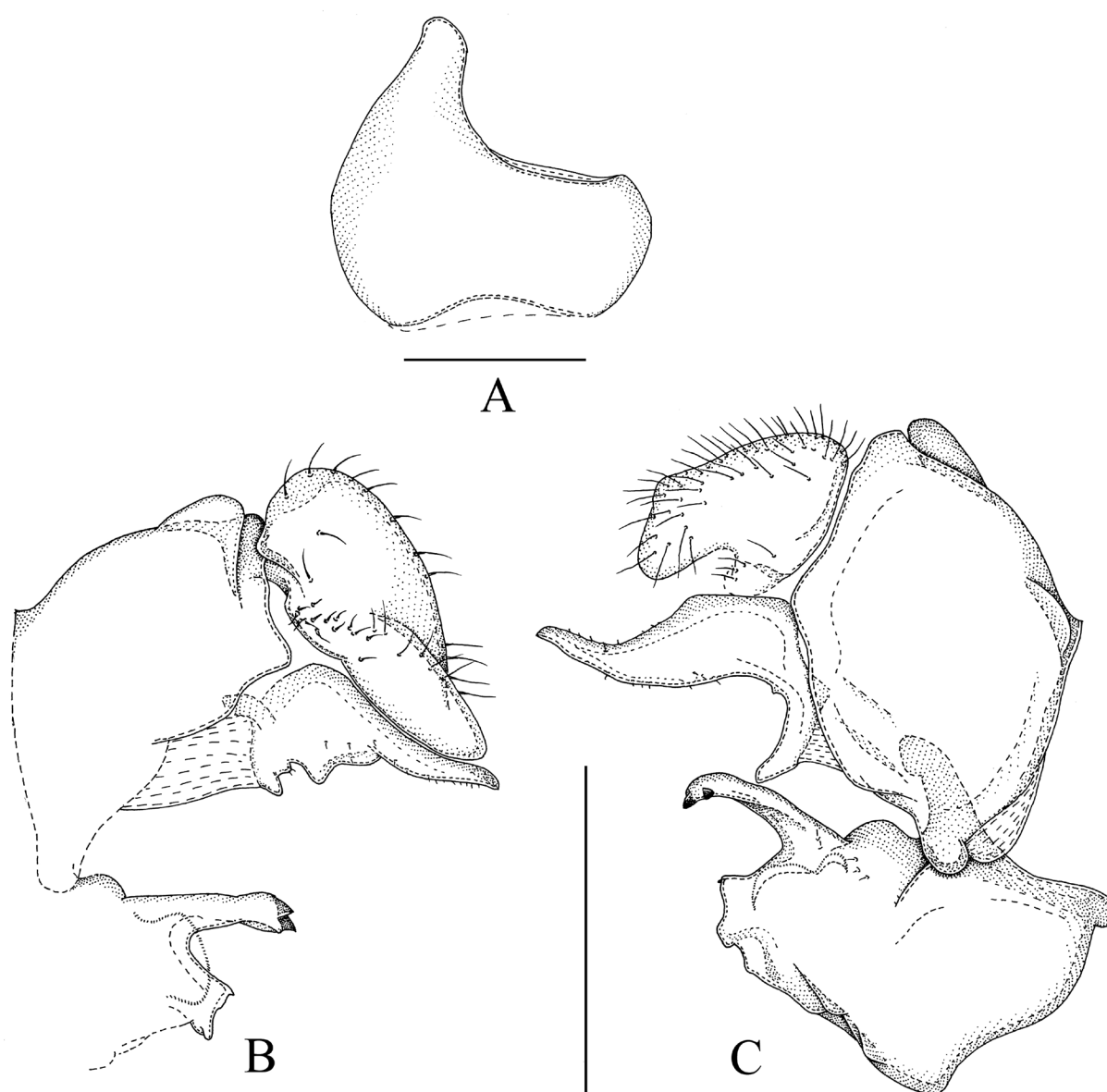

Fig. 51. *Sphegina (Asiosphegina) javana* de Meijere, 1914, paralectotype, ♂. **A.** Sternum IV, ventral view. **B.** Genitalia left side, lateral view. **C.** Genitalia right side, lateral view. Scale bars = 0.5 mm.

HEAD. Face in lateral view concave, weakly projected antero-ventrally; frontal prominence weakly developed. Ratio width of vertex at anterior ocellus: width of head 1: 4.8–5.2; ratio width of ocellar triangle: width of vertex 1: 1.7–1.8; ratio length of ocellar triangle: length of frons 1: 2.2–2.4. Face yellow, light grey pollinose, long pilose along eye-margin. Hypostomal bridge yellow, long pale pilose. Gena and mouth edge yellow with large subtriangular non-pollinose shiny area. Frons and vertex black, sub-shiny, slightly grey pollinose, a circular area posterior of lunula non-pollinose and shiny and with narrow more densely grey pollinose fascia posterior of shiny part; pile short, light yellow. Frons with weak pit anteriorly and weak but wide furrow medially. Occiput black, light grey pollinose, light yellow pilose. Eye with enlarged facets at anterior margin. Antenna dark brown to black with black setae dorsally on scape and pedicel; basoflagellomere oval, ratio width: length 1: 1.1–1.2; arista with basal $\frac{1}{2}$ short pilose, about 3 times as long as basoflagellomere.

THORAX. Colour dark brown to black, greyish pollinose; scutum with more densely grey pollinose vitta submedially (in lectotype vitta narrower and scutum otherwise less pollinose than in paralectotype); postpronotum brown-yellow; posterior margin of katepisternum narrowly non-pollinose, shiny; scutum and pleuron with very short adpressed light yellow pile. Scutellum semicircular, black, shiny, with pile slightly longer than on scutum, with two widely set, short setae medially at posterior margin, ratio length of scutellum: length of seta 1: 1.2–1.4.

WING. Microtrichose, bare on basal $\frac{1}{5}$ – $\frac{1}{3}$ of cell cup CuP; hyaline, stigma yellowish. Crossvein dm-cu strongly oblique to vein M and vein M_1 meeting vein R_{4+5} perpendicularly.

LEGS. Pro- and mesoleg yellow, tarsomeres 4 and 5 black. Metaleg, Fig. 52E, with coxa black, trochanter yellow; femur black and yellow biannulate, slightly incrassate, ratio width: length 1: 3.9–4.2; tibia black and yellow biannulate, without apicoventral dens; tarsus entirely black, basitarsomere thin, ratio width: length 1: 3.7–4.5.

ABDOMEN. Length ratio of terga I: II: III: IV 1: 5.5–5.9: 2.1–2.6: 1.6–2.1; ratio width at posterior margin: medial length of tergum II and III 1: 3.7–3.9 and 1: 0.6–0.7. Terga black, anterior 1: 2.5–2.8 of tergum III with brown-yellow fascia; pile pale, on terga short, laterally on terga I and II long; tergum I, Fig. 47E, with an oblique row of 4–5 light yellow setae at lateral margin; sternum III rectangular, ratio width: length 1: 1.7–1.8; sternum IV, Fig. 51A; sterna VI, VII and VIII simple, with long yellow pile. Genitalia, Fig. 51B–C: note the unusual lobe posterodorsally on the left side of tergum IX, asymmetrical cerci and only slightly asymmetrical surstyli and superior lobes

Female

Unknown.

***Sphegina (Asiosphegina) karnataka* sp. nov.**

[urn:lsid:zoobank.org:act:5189A7C3-FA7B-45CA-8083-528F13F3DABE](https://zoobank.org/act:5189A7C3-FA7B-45CA-8083-528F13F3DABE)

Figs 50F, 52F, 53, 54D–E, 56A

Differential diagnosis

Very different from all other *Sphegina* and easily distinguished by the characters given in the key. The spoon-shaped lobe posteriorly on male sternum IV (without expanded apical part in other species) and the deeply bilobed surstylus, with the ventral lobe on the right side as long as the dorsal one (much shorter) are easily observed and unique characters.

Etymology

The specific epithet is derived from the type locality, Karnataka State in India. The name is a noun in apposition.

Material examined

Holotype

INDIA • ♂; “S. India: Karnataka / Kemmangundi 1200–1500 m / 11–16.ix.1977 / Zool. Mus. Copenhagen Exp”; ZMUC.



Fig. 52. Metaleg, dorsal view (A) and anterior view (B–F). **A.** *Sphegina (Asiosphegina) hansonii* Thompson, 1966, holotype, ♂, Nepal. **B.** *S. (A.) index* Hippa, van Steenis & Mutin, 2015, ♀, Kambaiti. **C.** *S. (A.) cf. inflata* sp. nov., ♀, Philippines. **D.** *S. (A.) inventum* sp. nov., paratype, ♀, Sabah. **E.** *S. (A.) javana* de Meijere, 1914, paralectotype, ♂, Java. **F.** *S. (A.) karnataka* sp. nov., paratype, ♂, India. Scale bars = 0.5 mm.

Paratype

INDIA • 1 ♂; same data as for holotype; arista missing; JSA.

Description

Male

LENGTH. Body 6.9–7.2 mm, wing 5.3–5.5 mm.

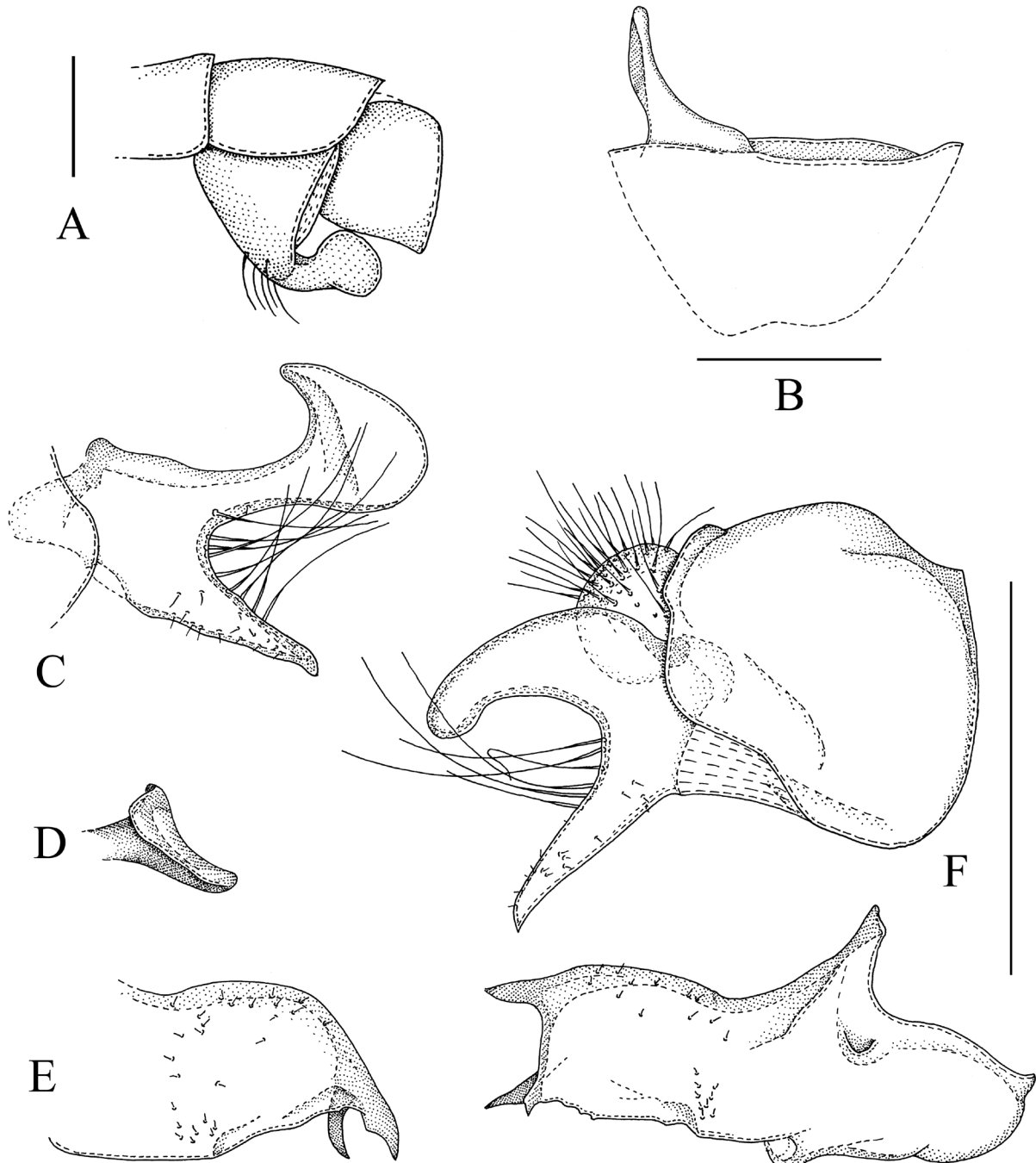

Fig. 53. *Sphegina (Asiosphegina) karnataka* sp. nov., holotype, ♂. **A.** Posterior part of abdomen, left side lateral view. **B.** Sternum IV, ventral view. **C.** Left surstylus, lateral view. **D.** apex of dorsal lobe of left surstylus, dorsal view. **E.** Left superior lobe, lateral view. **F.** Genitalia, right side, lateral view. Scale bars = 0.5 mm.

HEAD. Face in lateral view (Fig. 54D) concave, strongly projected antero-ventrally; frontal prominence very weakly developed. Ratio width of vertex at anterior ocellus: width of head 1: 6.1–6.5; ratio width of ocellar triangle: width of vertex 1: 1.1–1.2; ratio length of ocellar triangle: length of frons 1: 2.1–2.4. Face yellow, light grey pollinose, long pilose along eye-margin. Hypostomal bridge yellow, long pale pilose. Gena and mouth edge yellow with large subtriangular non-pollinose shiny area. Frons and vertex black, predominantly grey pollinose, a trapezoidal area posterior of lunula non-pollinose and shiny, a wide subtriangular macula of heavier grey pollinosity at eye-margin posterior of the shiny part, and medial part with sooty-black pollinosity (Fig. 54E); pile short, light yellow. Frons with weak medial furrow. Occiput black, light grey pollinose, light yellow pilose. Eye with an area of enlarged facets at anterior margin. Antenna yellow with black setae dorsally on scape and pedicel; basoflagellomere elongate, ratio width: length 1: 1.8–2.0; arista long pilose, about 3 times as long as basoflagellomere.

THORAX. Colour brown to dark brown, weakly greyish pollinose, scutum with more densely grey pollinose vitta submedially and laterally; postpronotum, postalar callus and dorso-medial part of anepisternum and anepimeron brown-yellow; posterior margin of katepisternum widely non-pollinose, shiny; scutum and pleuron with very short adpressed light yellow pile. Scutellum sub-rectangular, black, slightly pollinose, with pile slightly longer than on scutum, with two very widely set, very short setae medially at posterior margin, ratio length of scutellum: length of seta 1: 0.8–0.9.

WING. Microtrichose, extensively bare on basal cells; hyaline, stigma yellowish, infuscated along veins bm-cu, dm-cu, M₁ and R₄₊₅ apically from junction with vein M₁ and at junction of veins R₂₊₃ and R₄₊₅. Crossvein dm-cu meeting vein M slightly oblique to nearly perpendicular and vein M₁ meeting vein R₄₊₅ perpendicularly.

LEGS. Pro- and mesoleg yellow, tarsomeres 3–5 black. Metaleg, Fig. 52F, with coxa and trochanter black; femur black and yellow biannulate, strongly incrassate, ratio width: length 1: 3.3–3.5; tibia black and yellow biannulate with long apicoventral dens; tarsus entirely black, basitarsomere rather thin, ratio width: length 1: 3.5–3.7.

ABDOMEN. Length ratio of terga I: II: III: IV 1: 3.8–4.0: 1.8–2.1: 1.3–1.5; ratio width at posterior margin: medial length of tergum II and III 1: 3.2–3.5 and 1: 0.7–0.8. Terga dark brown, anterior 1/3 of tergum III with brown-yellow fascia which is medially strongly constricted; pile pale, on terga short, laterally on terga I and II long; tergum I with a horizontal row of 3 strong brown-yellow setae at lateral margin; sternum III not sclerotized; sternum IV, Fig. 53B; sterna VI, VII and VIII simple, with long yellow pile. Genitalia, Fig. 53C–F: note the slightly asymmetrical surstyli with the transversely expanded apex of dorsal lobe on the left side one, and the asymmetrical superior lobes.

Female

Unknown.

***Sphagina (Asiosphagina) licina* sp. nov.**

[urn:lsid:zoobank.org:act:1372EDE8-F63B-4A5E-9D04-73326D717F31](https://zoobank.org/act:1372EDE8-F63B-4A5E-9D04-73326D717F31)

Figs 54F–G, 55, 56B, 59A

Differential diagnosis

Sphagina (Asiosphagina) licina sp. nov. is somewhat similar to *S. (A.) albolobata* sp. nov. For distinguishing characters, see under the latter.

Etymology

The specific epithet is from the Latin ‘*licina*’, meaning ‘bent upwards’ and referring to the upwards bent male superior lobe.

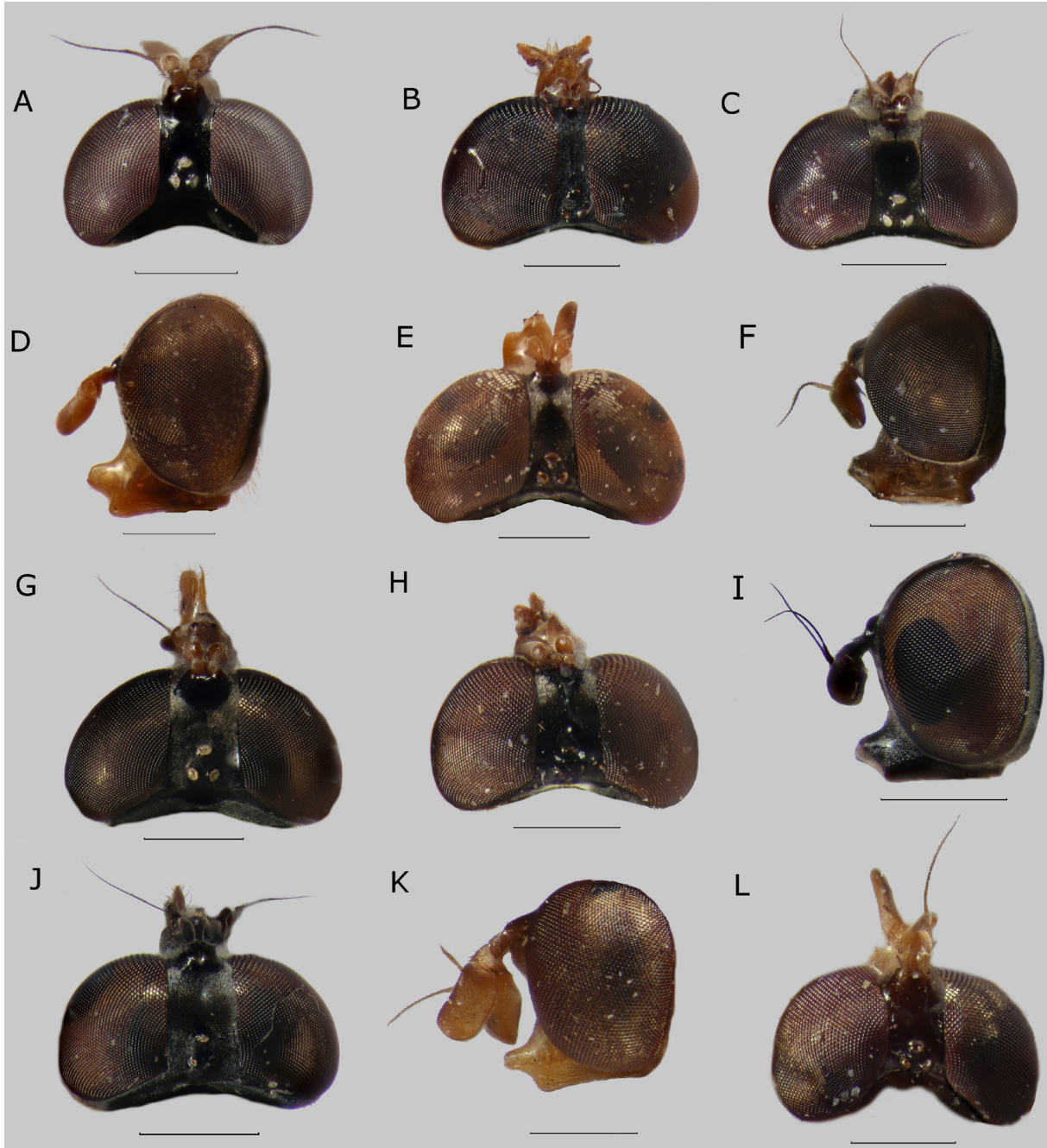

Fig. 54. Head, lateral view (D, F, I, K) and dorsal view (A–C, E, G–H, J, L). **A.** *Sphegina (Asiosphegina) incretonigra* sp. nov., holotype, ♂, Vietnam. **B.** *S. (A.) inflata* sp. nov., holotype, ♂, Philippines. **C.** *S. (A.) inventum* sp. nov., paratype, ♀, Sabah, Malaysia. **D–E.** *S. (A.) karnataka* sp. nov., paratype, ♂, India. **F–G.** *S. (A.) licina* sp. nov., holotype, ♂, Thailand. **H.** *S. (A.) lucida* sp. nov., paratype, ♂, Vietnam. **I–J.** *S. (A.) nigerrima* Shiraki, 1930, ♂, Taiwan. **K–L.** *S. (A.) nigrotarsata* sp. nov., paratype, ♂, Vietnam. Scale bars = 0.5 mm.

Material examined

Holotype

THAILAND • ♂; “Thailand Chiang Mai Chomtong / Doi Inthanon NP, Siribhume waterfall / trap 1 18.546° N, 98.509° E 1376 m / 2–29.V.2014 [leg] W. Srisuka & R. Sawkord / Mal.[aise] Tp. QSBG 2014–132”; QSBG.

Description

Male

LENGTH. Body 7.2 mm, wing 5.5 mm

HEAD. Face in lateral view, Fig. 54F, concave, weakly projected antero-ventrally; frontal prominence weakly developed; mouth edge ventrally of eyes very wide. Ratio width of vertex at anterior ocellus: width of head 1: 4.0; ratio width of ocellar triangle: width of vertex 1: 2.1; ratio length of ocellar triangle: length of frons 1: 1.8. Face black, ventral half dark yellow, light grey pollinose, long pilose

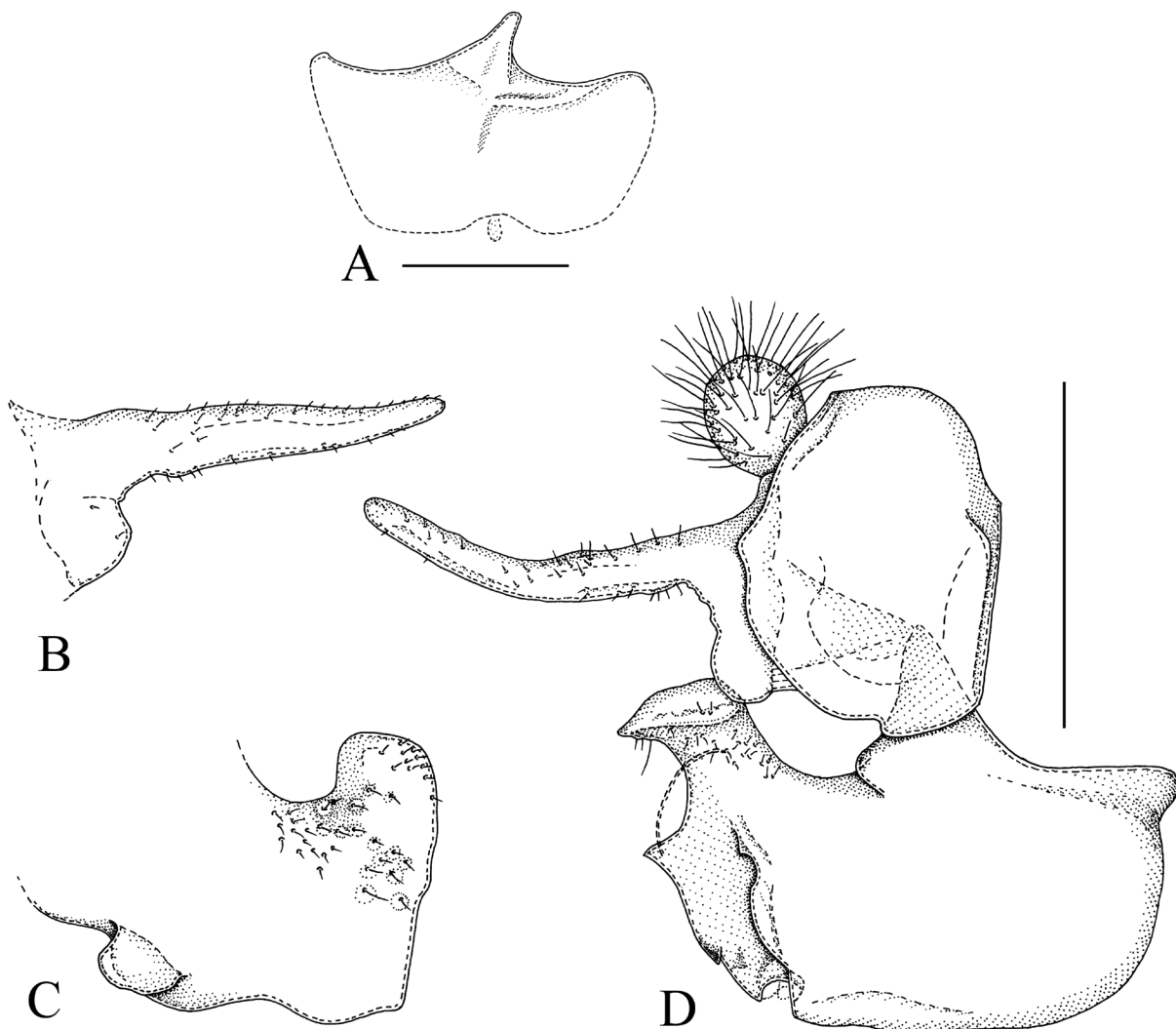

Fig. 55. *Sphegina (Asiosphegina) licina* sp. nov., holotype, ♂. **A.** Sternum IV, ventral view. **B.** Left surstylus, lateral view. **C.** Left superior lobe with associated parts, lateral view. **D.** Genitalia, right side, lateral view. Scale bars = 0.5 mm.

along eye-margin. Hypostomal bridge brown, long pale pilose. Gena and mouth edge brown-yellow with large subtriangular non-pollinose shiny area. Frons and vertex black, grey pollinose sub-shiny, a trapezoidal area posterior of lunula non-pollinose and shiny and posteriorly from the shiny part with large subtriangular densely grey pollinose macula at eye-margin (Fig. 54G); pile short, light yellow. Frons with elongate oval furrow medially. Occiput black, light grey pollinose, light yellow pilose. Eye without enlarged facets at anterior margin. Antenna with scape and pedicel brown-yellow, basoflagellomere light-brown to yellow with black setae dorsally on scape and pedicel; basoflagellomere squarish, ratio width: length 1: 1.1; arista long pilose, 2.5 times as long as basoflagellomere.

THORAX. Colour dark brown to black, greyish pollinose, scutum with vague more heavily grey pollinose vitta submedially, pleuron entirely grey pollinose; scutum and pleuron with very short adpressed light yellow pile. Scutellum sub-triangular, black, slightly greyish pollinose sub-shiny, with pile slightly longer than on scutum, with two widely set short setae medially at posterior margin, ratio length of scutellum: length of seta 1: 1.3.

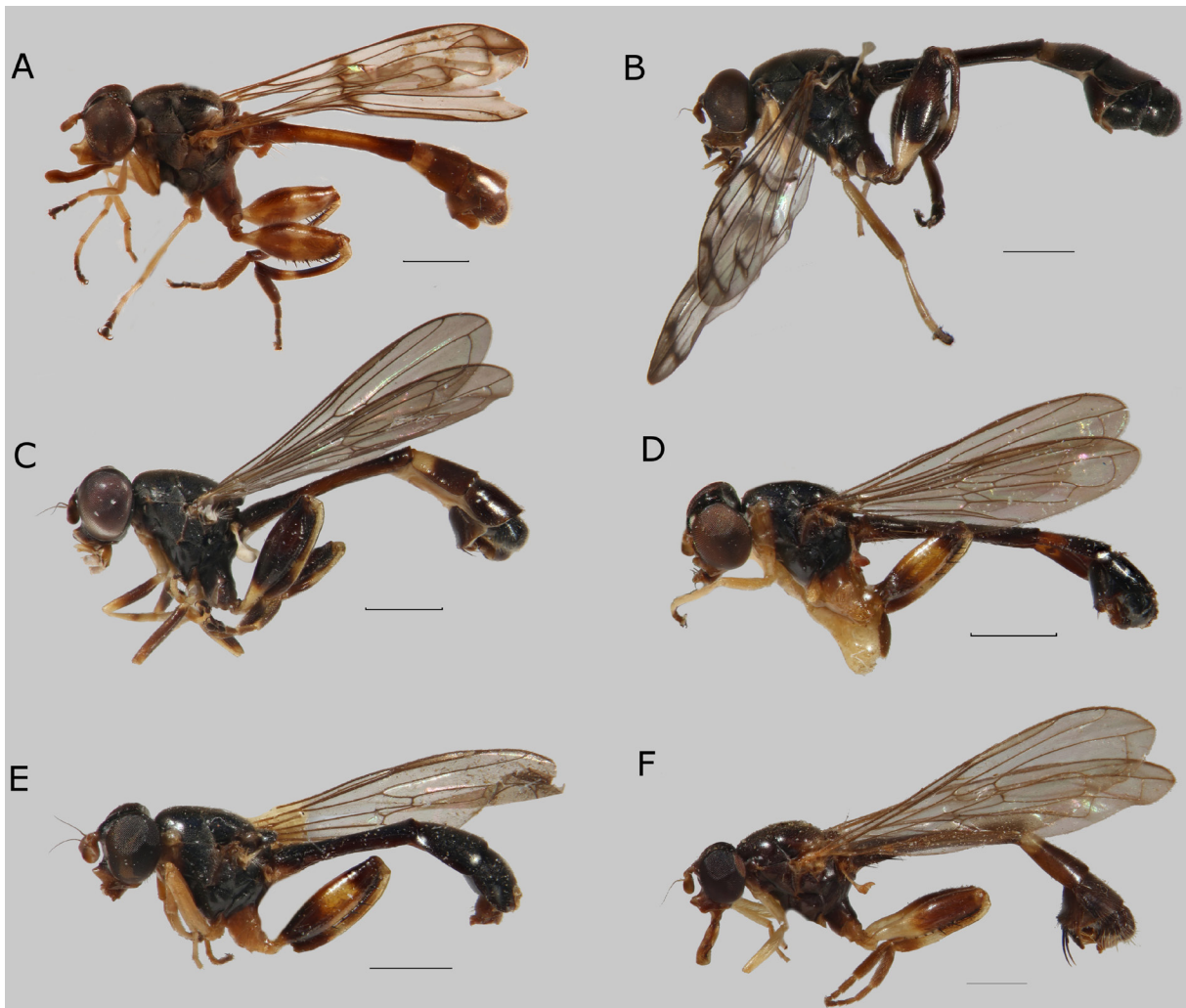

Fig. 56. Habitus, lateral view. **A.** *S. (A.) karnataka* sp. nov., paratype, ♂, India. **B.** *Sphegina (Asiosphegina) licina* sp. nov., holotype, ♂, Thailand. **C.** *S. (A.) lobulata* sp. nov., paratype, ♂, Vietnam. **D.** *S. (A.) lucida* sp. nov., paratype, ♂, Vietnam. **E.** *S. (A.) lucida* sp. nov., paratype, ♀, Vietnam. **F.** *S. (A.) malaisei* Hippa, van Steenis & Mutin, 2015, paratype, ♂, Myanmar. Scale bars = 1.0 mm.

WING. Microtrichose, basal $\frac{1}{10}$ of cell cup bare; hyaline, stigma yellowish, membrane brown infuscated at junction of veins R_{2+3} and R_{4+5} , along veins bm-cu, r-m, bm-cu and M_1 , at apical end of veins R_{2+3} and R_{4+5} and at appendices of vein R_{2+3} . Crossvein dm-cu meeting vein M perpendicularly and vein M_1 meeting vein R_{4+5} perpendicularly. Vein R_{2+3} with medial and subapical appendix, vein CuA_1 extending beyond vein dm-cu.

LEGS. Pro- and mesoleg yellow, tarsomeres 3–5 dark brown to black. Metaleg with coxa and trochanter black; femur black with basal $\frac{1}{4}$ yellow, strongly incrassate, ratio width: length 1: 3.4; tibia black and yellow biannulate with short rounded apicoventral dens; tarsus entirely black, basitarsomere thin, ratio width: length 1: 4.0.

ABDOMEN. Length ratio of terga I: II: III: IV 1: 3.8: 1.9: 1.4; ratio width at posterior margin: medial length of tergum II and III 1: 4.0 and 1: 0.7. Terga black, tergum II with sub-anterior lateral brown-yellow macula, tergum III with a brown-yellow fascia on anterior $\frac{1}{4}$; pile pale, on terga short, laterally on terga I and II long; tergum I with 3 brown setae at lateral margin; sternum III rectangular, ratio width: length 1: 2.3; sternum IV, Fig. 55A: note the unusually medial position of the lobe at posterior margin; sterna VI, VII and VIII simple, with long yellow pile. Genitalia, Fig. 55B–D: note the slightly asymmetrical surstyli and superior lobes.

Female

Unknown.

Sphegina (Asiosphegina) lobulata sp. nov.

[urn:lsid:zoobank.org:act:01493A30-4C65-46F3-AF5D-47CD4D81670C](https://zoobank.org/urn:lsid:zoobank.org:act:01493A30-4C65-46F3-AF5D-47CD4D81670C)

Figs 47F, 56C, 57A–G, 59B

Differential diagnosis

Sphegina (Asiosphegina) lobulata sp. nov. is similar to *S. (A.) radula*, *S. (A.) raduloides* and *S. (A.) subradula*. Except for the characters mentioned in the key, it is distinguished by having the dorsal lobe of male surstylus on both sides equally wide (wider on the left side in the other species) and by having the ventral lobe of the right side surstylus with notched posterior margin (even margin in the others). All the species mentioned resemble *Sphegina (Asiosphegina) nigrapicula* Huo, Ren & Zheng, 2007, from China. The latter differs by having all the setae posteriorly on male tergum IV rather thin and those on the right side all short, shorter than on the left side.

Etymology

The specific epithet is from the Latin ‘*lobulata*’, meaning ‘having lobes’ and referring to the lobes on the male superior lobe.

Material examined

Holotype

VIETNAM • ♂; “Viet-Nam vi / Ha-noi / Strnad [sic], 1990”; ZFMK Dipt / QR code / 00011900”; ZFMK.

Paratypes

VIETNAM • 1 ♂; same data as for holotype; ZFMK • 9 ♂♂, 5 ♀♀; “Vietnam / Vinh Phuc prov. Tam Dao / 21°27'52" N, 105°38'46" E 1.200 m / 19–22.VI.2014 hand collected / leg. M. Hauser & N. von Ellenrieder”; CSCA • 6 ♂♂, 3 ♀♀; same data as for preceding; JSA • 1 ♀; “Vietnam, Tam Dao / pr. Vinh Phu 1000 m / forest 10.11.1990 / leg. N. Nartshuk”; “coll V. Mutin”; VMK.

Description**Male**

LENGTH. Body 6.9–7.3 mm, wing 4.4–5.1 mm

HEAD. Face in lateral view concave, weakly projected antero-ventrally; frontal prominence very weakly developed. Ratio width of vertex at anterior ocellus: width of head 1: 4.5–4.7; ratio width of ocellar triangle: width of vertex 1: 1.7–1.9; ratio length of ocellar triangle: length of frons 1: 2.8–3.0. Face black, light grey pollinose, long pilose along eye-margin. Hypostomal bridge black, long pale pilose. Gena and mouth edge black with large subtriangular non-pollinose shiny area. Frons and vertex black,

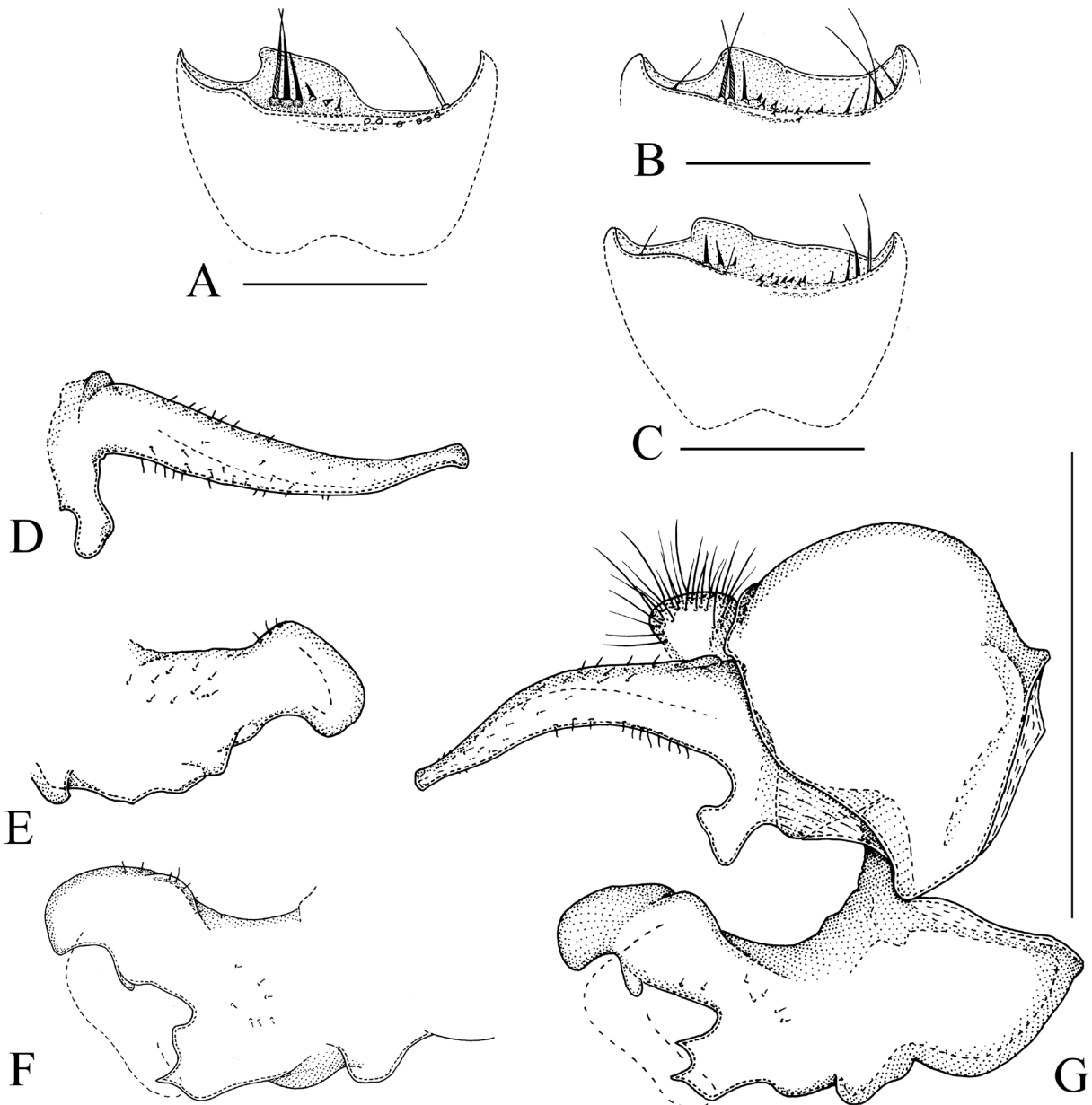

Fig. 57. *Sphegina (Asiosphegina) lobulata* sp. nov., holotype, ♂ (A, D, E, G), paratype, ♂ Tam Dao 1 (C, F) and paratype, ♂ Tam Dao 2 (B). **A–C.** Sternum IV, ventral view. **D.** Left surstylus, lateral view. **E.** Left superior lobe with associated parts, lateral view. **F.** Right superior lobe with associated parts, lateral view. **G.** Genitalia, right side, lateral view. Scale bars = 0.5 mm.

predominantly grey pollinose, a large more densely pollinose rectangular area posteriorly from lunula with antero-medial semi-circular non pollinose macula; pile short, light yellow. Frons with narrow medial furrow. Occiput black, light grey pollinose, light yellow pilose. Eye with enlarged facets at anterior margin. Antenna black with black setae dorsally on scape and pedicel; basoflagellomere elongate, ratio width: length 1: 1.9–2.2; arista long pilose, slightly more than 3 times as long as basoflagellomere.

THORAX. Colour black, weakly greyish pollinose, pleuron entirely more heavily grey pollinose; scutum and pleuron with very short adpressed light yellow pile. Scutellum semicircular, black, shiny, with pile slightly longer than on scutum, with two widely set, very short setae medially at posterior margin, ratio length of scutellum: length of seta 1: 0.8.

WING. Entirely microtrichose; brown tinged, stigma yellowish. Crossvein dm-cu meeting vein M obliquely and vein M_1 meeting vein R_{4+5} perpendicularly.

LEGS. Pro- and mesofemur and tibia black with only base and apex narrowly yellow or entirely yellow to dark yellow; pro- and mesotarsus with tarsomeres 3 and 4 black. Metaleg with coxa black and trochanter yellow; femur black with basal $\frac{1}{4}$ yellow or black and yellow biannulate, slightly incrassate, ratio width: length 1: 3.6–3.8, with basally 3 black setulae in the yellow part; tibia black and yellow biannulate with short but widely rounded apicoventral dens; tarsus entirely black, basitarsomere rather thin, ratio width: length 1: 3.7–3.9.

ABDOMEN. Length ratio of terga I: II: III: IV 1: 4.7–4.9: 2.0–2.2: 1.6–1.7; ratio width at posterior margin: medial length of tergum II and III 1: 6.0–6.1 and 1: 1.0–1.1. Terga black, anterior $\frac{1}{3}$ of tergum III with yellow fascia; pile pale, on terga short, laterally on terga I and II long; tergum I, Fig. 47F with a horizontal row of 3 long, strong, black setae at lateral margin; sternum III elongate, subtriangular, ratio width: length 1: 3.2–3.3; sternum IV, Fig. 57A–C; sternum VII anteriorly with wide but weak tubercle and posteriorly with low ridge like tubercle; sterna VI, VII and VIII with long yellow pile. Genitalia, Fig. 57D–G: note the equally wide and almost symmetrical surstyli and the slightly asymmetrical superior lobes.

Female

Similar to male except for the usual sexual dimorphism.

LENGTH. Body 5.7–6.1 mm, wing 4.5–4.9 mm.

HEAD. Ratio width of vertex at anterior ocellus: width of head 1: 3.8–4.3; ratio width of ocellar triangle: width of vertex 1: 1.8–2.1; ratio length of ocellar triangle: length of frons 1: 2.0–2.3. Basoflagellomere oval, ratio width: length 1: 1.4–1.7; arista long pilose, about 2.5 times as long as basoflagellomere.

THORAX. Scutellum with two widely set, very short setae medially at posterior margin, ratio length of scutellum: length of seta 1: 0.8–0.9.

LEGS. Metafemur, ratio width: length 1: 3.9–4.3; metatarsus with basitarsomere thick, ratio width: length 1: 3.1–3.3.

ABDOMEN. Length ratio of terga I: II: III: IV: V 1: 3.5–3.9: 2.5–2.9: 2.0–2.4: 0.9–1.3; ratio width at posterior margin: medial length of tergum II and III 1: 2.9–3.3 and 1: 0.8–0.9. Tergum II predominantly dark yellow; anterior $\frac{1}{3}$ of tergum III with orange-brown fascia; terga IV and V predominantly to entirely dark yellow; sternum III rectangular, ratio width: length 1: 2.8–3.2; sternum IV crescent-shaped with convex posterior margin, ratio width: length 1: 0.4–0.6; sternum V rectangular, ratio width: length 1: 0.7–0.8.

Remarks

The colouration of the legs shows a high degree of interspecific variation with extensively black-coloured forms to predominantly yellow-coloured ones. The yellow-coloured specimens tend to have a yellow mouth edge, yellow basoflagellomere and yellow proepisternum and proepimeron. There are many intermediate specimens in which the yellow gradually shifts from dark yellow via brown and dark red-brown to black. All females and two males belong to the yellow form and no differences have been found in any other character including the male genitalia. The existence of intermediate specimens and the lack of differences in the genitalia indicates that all these specimens belong to one species. The holotype is an extensively black-coloured specimen.

Sphegina (Asiosphegina) lucida sp. nov.

[urn:lsid:zoobank.org:act:561D1E5E-EDBF-4FAD-86ED-69DF3D2B73A2](https://zoobank.org/act:561D1E5E-EDBF-4FAD-86ED-69DF3D2B73A2)

Figs 54H, 56, 58A–D, 59C

Differential diagnosis

Sphegina (Asiosphegina) lucida sp. nov. is not especially similar to any other species and is easily distinguished by the characters given in the key. The male genitalia resemble those of *Sphegina (Asiosphegina) spenceri* sp. nov. but the surstyli are much longer and the superior lobes are more simple, lacking a posteroventral bifid sublobe on the right side and a sharp ventral sublobe on the left side.

Etymology

The specific epithet is from the Latin ‘*lucida*’, meaning ‘shiny’ and referring to the shiny frons, especially in the female.

Material examined**Holotype**

VIETNAM • ♂; “Viet Nam: Fyan; / 1200 m / 11.VII–9.VIII.1961”; “N. R. Spencer / Collector / Bishop”; BPBM.

Paratypes

VIETNAM • 3 ♂♂, 6 ♀♀; same data as for holotype; BPBM • 2 ♂♂, 3 ♀♀; same data as for holotype; JSA • 12 ♂♂, 11 ♀♀; “Viet Nam: Fyan / 900–1000 m / 11.VII–9.VIII.1961”; “N. R. Spencer / Collector; / Bishop”; BPBM • 11 ♂♂, 9 ♀♀; same data as for preceding; JSA • 1 ♂, 2 ♀♀; “Viet Nam: Dalat / 6 km S 1400–1500 m / 9.VI–7.VII 1961”; “N. R. Spencer / Collector / Bishop”; BPBM • 1 ♀; “Viet Nam: Mt. Lang / Bian 1500–2000 m / 19. V–8. VI 1961”; “N. R. Spencer / Collector / Bishop”; JSA.

Additional material

NEW GUINEA • 1 ♀; “West New Guinea / Vogelkop Kebar Val. / W of Manokwari 550 m / 4–31.I.1962”; “L. W. Quate / Collector”; BPBM • 1 ♀; same data as for preceding; JSA.

Description**Male**

LENGTH. Body 5.5–5.9 mm, wing 4.1–4.4 mm.

HEAD. Face in lateral view concave, weakly projected antero-ventrally; frontal prominence very weakly developed. Ratio width of vertex at anterior ocellus: width of head 1: 4.1–4.6; ratio width of ocellar triangle: width of vertex 1: 1.9–2.0; ratio length of ocellar triangle: length of frons 1: 3.8–4.0. Face with dorsal half dark brown to black and ventral half orange-brown to dark brown; light grey pollinose, long pilose along eye-margin. Hypostomal bridge dark brown, long pale pilose. Gena and mouth edge

orange-brown to dark brown with large subtriangular non-pollinose shiny area. Frons and vertex black, with small subtriangular medial macula posteriorly of lunula grey-pollinose, otherwise brightly shiny (Fig. 54H); pile short, light yellow. Frons with narrow medial rim and anteriorly from ocelli with deep V-shaped furrow. Occiput black, non-pollinose and shiny, light yellow pilose. Eye with slightly enlarged facets at anterior margin. Antenna orange to orange-brown with black setae dorsally on scape and pedicel; basoflagellomere short oval, ratio width: length 1: 1.1–1.3; arista long pilose, nearly 3 times as long as basoflagellomere.

THORAX. Colour black, postalar callus and proepimeron brown-yellow; weakly greyish pollinose, pleuron sub-shiny; scutum and pleuron with very short adpressed light yellow pile. Scutellum sub-triangular, brown-yellow, shiny on posterior $\frac{2}{3}$ to $\frac{1}{2}$, with pile slightly longer than on scutum, with two widely set short setae medially at posterior margin, ratio length of scutellum: length of seta 1: 1.2–1.3.

WING. Entirely microtrichose; hyaline, stigma yellowish. Crossvein dm-cu meeting vein M obliquely and vein M_1 meeting vein R_{4+5} perpendicularly.

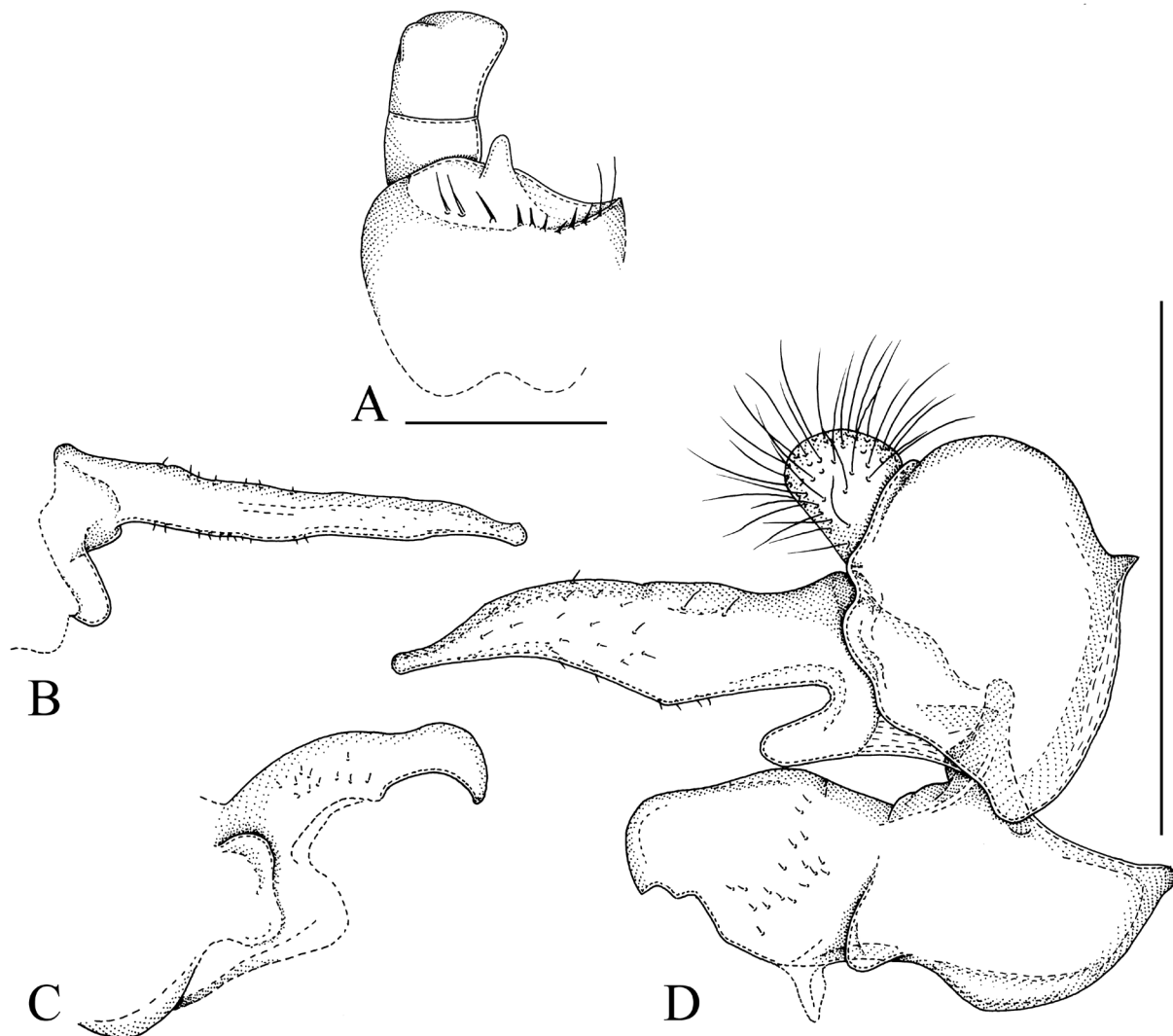

Fig. 58. *Sphegina (Asiosphegina) lucida* sp. nov., holotype, ♂. **A.** Sterna IV, VI and VII, ventral view. **B.** Left surstylus, lateral view. **C.** Left superior lobe with associated parts, lateral view. **D.** Genitalia, right side, lateral view. Scale bars = 0.5 mm.

LEGS. Pro- and mesoleg yellow, tarsomeres 4 and 5 black. Metaleg with coxa black, trochanter yellow, femur black and yellow biannulate, slightly incrassate, ratio width: length 1: 3.9–4.3; tibia black and yellow biannulate with wide, short, rounded apicoventral dens; tarsus entirely black, basitarsomere rather thin, ratio width: length 1: 3.6–4.0.

ABDOMEN. Length ratio of terga I: II: III: IV 1: 4.2–4.4: 2.0–2.1: 1.8–1.9; ratio width at posterior margin: medial length of tergum II and III 1: 4.4–4.7 and 1: 1.0–1.1. Terga black, tergum II anteriorly with medio-lateral small light-brown macula; anterior $\frac{1}{3}$ of tergum III with yellow fascia with posterior margin deeply incised; pile pale, on terga short, laterally on terga I and II long; tergum I with a row of 2–3 strong light-brown setae at lateral margin; sternum III rectangular, ratio width: length 1: 1.6–1.9; sterna VI, VII and VIII (Fig. 58A) with long yellow pile, sternum VIII with low widely rounded elevation posteriorly. Genitalia, Fig. 58B–D: note the asymmetrical surstyli and superior lobes.

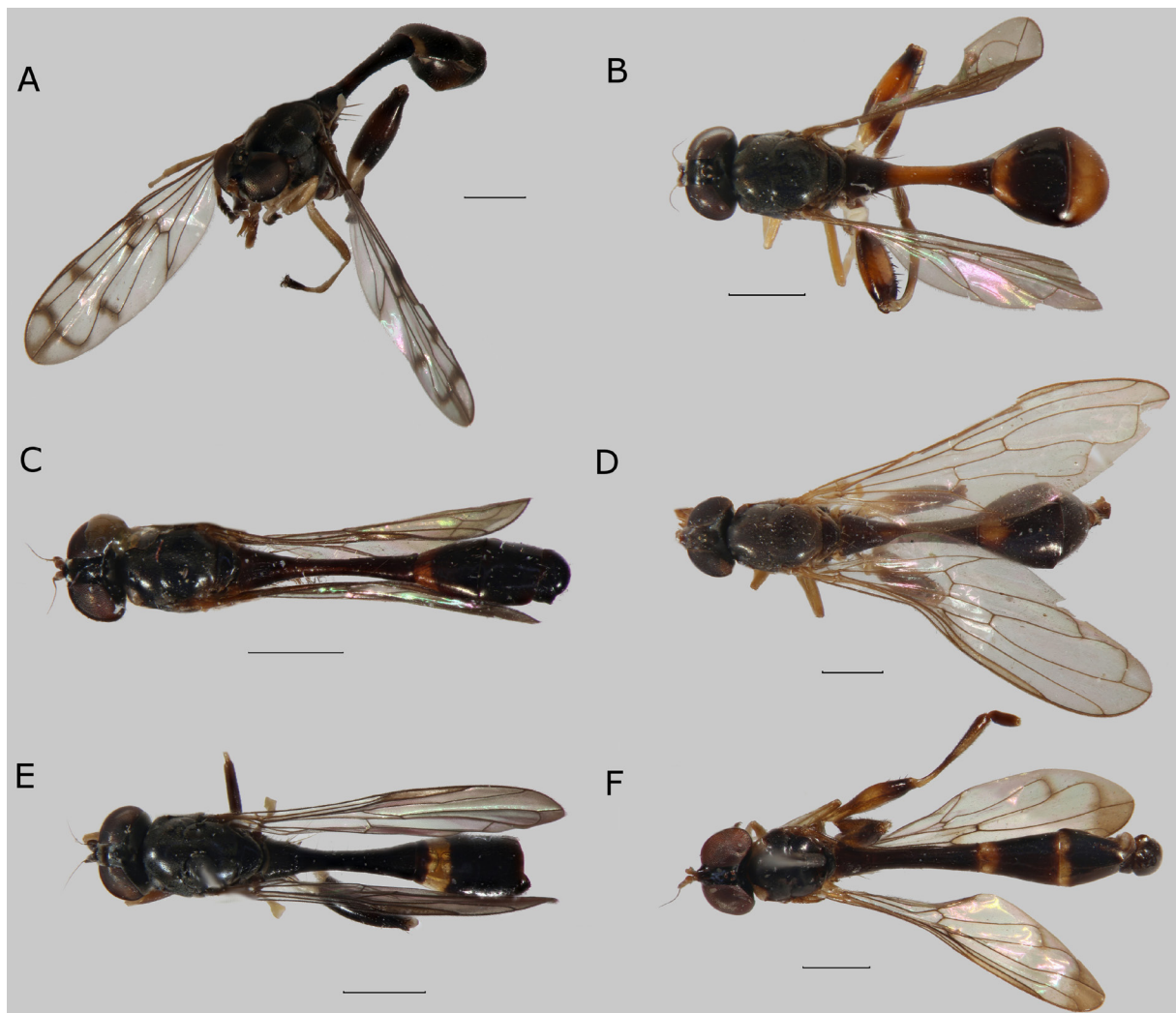

Fig. 59. Habitus, dorsal view. **A.** *Sphegina (Asiosphegina) licina* sp. nov., holotype, ♂ (fronto-dorsal), Thailand. **B.** *S. (A.) lobulata* sp. nov., paratype, ♀, Vietnam. **C.** *S. (A.) lucida* sp. nov., paratype, ♂, Vietnam. **D.** *S. (A.) malaisei* Hippa, van Steenis & Mutin, 2015, paratype, ♀, Myanmar. **E.** *S. (A.) nigerrima* Shiraki, 1930, ♂, Taiwan. **F.** *S. (A.) nigrotarsata* sp. nov., paratype, ♂, Vietnam. Scale bars = 1.0 mm.

Female

Similar to male except for the usual sexual dimorphism.

LENGTH. Body 5.2–5.9 mm, wing 4.1–4.5 mm.

HEAD. Ratio width of vertex at anterior ocellus: width of head 1: 3.6–3.9; ratio width of ocellar triangle: width of vertex 1: 1.9–2.1; ratio length of ocellar triangle: length of frons 1: 3.3–3.6. Basoflagellomere oval, ratio width: length 1: 1.2–1.4; arista long pilose, about 2.5 times as long as basoflagellomere.

THORAX. Scutellum with two widely set short setae medially at posterior margin, ratio length of scutellum: length of seta 1: 1.2–1.4.

LEGS. Metafemur with ratio width: length 1: 3.6–4.1; metatarsus with basitarsomere rather thin, ratio width: length 1: 3.8–4.1.

ABDOMEN. Length ratio of terga I: II: III: IV: V 1: 4.0–4.2: 2.5–2.9: 2.3–2.9: 0.9–1.1; ratio width at posterior margin: medial length of tergum II and III 1: 2.6–2.9 and 1: 0.8. Tergum III anteriorly with orange-brown lateral macula to a narrow fascia; tergum IV with anterior ½ dark brown; tergum V entirely orange-brown; sternum III rectangular, ratio width: length 1: 1.8–2.2; sternum IV crescent-shaped with convex posterior margin, ratio width: length 1: 1.7–2.1; sternum V rectangular, ratio width: length 1: 0.4–0.5.

Remarks

The two females from New Guinea are morphologically similar to the females from Vietnam. The large geographic distance and especially the altitude at which the specimens have been collected differ so much that it is possible that the specimens from New Guinea belong to a different species. As no males are known from New Guinea, the specimens are here tentatively assigned to *Sphegina (Asiosphegina) lucida* sp. nov.

Sphegina (Asiosphegina) malaisei Hippha, van Steenis & Mutin, 2015

Figs 56F, 72A, 59D

Sphegina (Asiosphegina) malaisei Hippha, van Steenis & Mutin, 2015: 21. Type locality: Kambaiti, Myanmar (holotype, ♂, NHRS).

Material examined

VIETNAM • 1 ♀; “NW VIETNAM: Tonkin / Hoang Lien N.P., 15 km / W Sa Pa c. 1900 m / 15–21.X.1999 Malaise traps / [leg] C. v. Achterberg RMNH ‘99”; NBC.

THAILAND • 1 ♀; “Thailand, Chiang Mai / Doi Inthanon NP / Kew Mae Pan 2200 m / 18°33.163' N, 98°28.8' E / 13.IX–21.IX.2006 Malaise Trap / Y. Areeluck leg. T 251”; QSBG.

Distribution and biology

Known from NE Myanmar, N Vietnam and N Thailand. In Myanmar collected in a cloud forest with streams and swampy areas at an altitude of 2000 m. The specimen from Vietnam was collected by a Malaise trap near the Tram Ton Pass, the highest mountain pass of Vietnam (1900 m), near Fan Si Pan mountain. The Malaise trap was set up in an area of montane forest disturbed by grazing buffaloes, containing muddy areas and small streams. Despite the cold and wet weather insects were still rather abundantly flying (C. van Achterberg, pers. comm).

Sphegina (Asiosphegina) minuta Hippha, van Steenis & Mutin, 2015
Fig. 63A

Sphegina (Asiosphegina) minuta Hippha, van Steenis & Mutin, 2015: 52. Type locality: Kambaiti, Myanmar (holotype, ♂, NHRS).

Remarks

Only known by the type material from Myanmar, Kambaiti (Hippha *et al.* 2015).

Sphegina (Asiosphegina) mirifica Hippha, van Steenis & Mutin, 2015
Figs 63B, 77A

Sphegina (Asiosphegina) mirifica Hippha, van Steenis & Mutin, 2015: 36. Type locality: Kambaiti, Myanmar (holotype, ♂, NHM).

Material examined

MYANMAR • 1 ♀; “N.E. Burma / Kambaiti 2000 m / 12–17.6.[19]34 [leg] Malaise”; JSA.

Description

Female

LENGTH. Body 6.9 mm, wing 5.9 mm.

HEAD. Face in lateral view concave, weakly projected antero-ventrally; frontal prominence weakly developed. Ratio width of vertex at anterior ocellus: width of head 1: 3.5; ratio width of ocellar triangle: width of vertex 1: 2.3; ratio length of ocellar triangle: length of frons 1: 3.0. Face dark brown to black; grey pollinose, long pilose along eye-margin. Hypostomal bridge dark brown, long pale pilose. Gena black, mouth edge red-brown with large subtriangular non-pollinose shiny area. Frons and vertex dark brown, slightly greyish pollinose, except frons with semi-circular non-pollinose and shiny part posteriorly from lunula; pile short, light yellow. Frons with weak, wide pit antero-medially. Occiput black, light grey pollinose, light yellow pilose. Eye without enlarged facets at anterior margin. Antenna dark brown with black setae dorsally on scape and pedicel; basoflagellomere missing.

THORAX. Colour dark brown to black, grey pollinose, pleuron entirely more heavily grey pollinose; scutum and pleuron with very short adpressed light yellow pile. Scutellum semicircular, dark brown, sub-shiny, faintly pollinose, with pile slightly longer than on scutum, with two very widely set, very short setae medially at posterior margin, ratio length of scutellum: length of setae 1: 0.9.

WING. Entirely microtrichose; hyaline, stigma yellowish, membrane brown infuscated at junction of veins R_{2+3} and R_{4+5} , along veins bm-cu, dm-cu, r-m, M_1 , the extra crossvein between R_{2+3} and R_1 , at the junction of veins M_1 and R_{4+5} and at apical appendix of vein R_{2+3} . Crossvein dm-cu meeting vein M perpendicularly and vein M_1 meeting vein R_{4+5} perpendicularly. Apical part of vein R_{2+3} with long appendix and extra crossvein between veins R_1 and R_{2+3} .

LEGS. Pro- and mesoleg with femora and tibiae dark brown to black on apical $\frac{2}{3}$ to $\frac{3}{4}$; tarsi with tarsomeres 2–5 black. Metaleg with coxa dark brown and trochanter yellow; femur yellow to orange-yellow, incrassate, ratio width: length 1: 4.2; tibia black and yellow biannulate, without apicoventral dens; tarsus entirely black, basitarsomere thick, ratio width: length 1: 3.3.

ABDOMEN. Length ratio of terga I: II: III: IV: V 1: 2.7: 2.3: 1.6: 0.8; ratio width at posterior margin: medial length of tergum II and III 1: 2.1 and 1: 0.9. Tergum I brown, terga II–V orange-yellow; pile

pale, on terga short, laterally on terga I and II long; tergum I, Fig. 77A with 2 strong light yellow setae at lateral margin; sternum III ellipsoidal, ratio width: length 1: 2.8; sternum IV trapezoidal, ratio width: length 1: 1.6, and sternum V squarish with strong transverse rim at posterior margin, ratio width: length 1: 1.1.

Remarks

Known only from the type material from Myanmar, Kambaiti (Hippa *et al.* 2015) and the here studied specimen.

Sphegina (Asiosphegina) nasuta Hippa, van Steenis & Mutin, 2015

Fig. 84A

Sphegina (Asiosphegina) nasuta Hippa, van Steenis & Mutin, 2015: 37. Type locality: Kambaiti, Myanmar (holotype, ♂, NHRS).

Remarks

Only known by the type material from Myanmar, Kambaiti (Hippa *et al.* 2015).

Sphegina (Asiosphegina) nigerrima Shiraki, 1930

Figs 54I–J, 59E, 60, 63C, 65C, 72B, 77B

Sphegina nigerrima Shiraki, 1930: 425. Type locality: Rantaisan, Taiwan (holotype, ♂, NTU).

Differential diagnosis

Similar to *Sphegina (Asiosphegina) atricolor*, *S. (A.) dentata* sp. nov., *S. (A.) furva* and *S. (A.) umbrosa* sp. nov. For distinguishing characters, see under *S. (A.) dentata* sp. nov.

Material examined

Holotype

TAIWAN • ♂ “Rantaisan / Formosa / 13.III.1926 / S. Issiki”; “*Sphegina / nigerrima / Det. T. Shiraki*”; “Type”[round labelled with red circles]; “1029”; NTU.

Additional material

TAIWAN • 1 ♂; “Taiwan N-Nantou Co. / Road No. 14, NE Puli / Reyen Shi-Reg., E Tsuifeng / to Yuanfeng ca 2500–2700 m / ca 24°07' N, 121°13' E / 1.VII.2000 leg. W. Schacht”; JSA • 1 ♂; “Taiwan C: / Alishan 2400 m / 3–9.VII.1972”; T.C. Maa / Collector / Bishop”; BPBM • 1 ♂; “TW Taichung County / Dasyueshan Forest / elev 2589m / 24°277' N, 121°023' E / 21 III 2015 leg S. Bot”; SBH.

Redescription

Male

LENGTH. Body 5.9–6.5 mm, wing 4.4–4.8 mm.

HEAD. Face in lateral view (Fig. 54I) concave, weakly projected antero-ventrally; frontal prominence weakly developed. Ratio width of vertex at anterior ocellus: width of head 1: 3.9–4.3; ratio width of ocellar triangle: width of vertex 1: 1.9–2.2; ratio length of ocellar triangle: length of frons 1: 2.3–2.6. Face black, light grey pollinose, long pilose along eye-margin. Hypostomal bridge black, long pale pilose. Gena and mouth edge black with large subtriangular non-pollinose shiny area. Frons and vertex black, predominantly grey pollinose, a rectangular area posterior of lunula non-pollinose and shiny and

densely grey pollinose macula lateral of shiny area (Fig. 54J); pile short, light yellow. Frons with weak medial furrow. Occiput black, light grey pollinose, light yellow pilose. Eye without enlarged facets at anterior margin. Antenna black with black setae dorsally on scape and pedicel; basoflagellomere squarish, ratio width: length 1: 1.1–1.2; arista bare, a basally with short and scattered pile, about 3.5 times as long as basoflagellomere.

THORAX. Colour dark brown to black; scutum weakly greyish pollinose laterally and with wide grey-pollinose vitta submedially, otherwise non-pollinose, shiny; katepisternum pollinose, posterior margin widely non-pollinose, shiny (Fig. 65C); katepimeron pollinose, anterior part non-pollinose, shiny; scutum and pleuron with very short adpressed light yellow pile. Scutellum subtriangular, black, shiny, with pile slightly longer than on scutum, with two widely set, very long setae medially at posterior margin, ratio length of scutellum: length of seta 1: 2.2–2.6.

WING. Microtrichose, basal $\frac{1}{3}$ of cell cup bare; hyaline, stigma yellowish. Crossvein dm-cu meeting vein M obliquely and vein M_1 meeting vein R_{4+5} perpendicularly.

LEGS. Profemur yellow with medial $\frac{1}{2}$ – $\frac{3}{5}$ black; mesofemur yellow with apical $\frac{3}{4}$ black; pro- and metatibia yellow, black on apical $\frac{1}{2}$; pro- and metatarsus yellow with tarsomeres 3–5 black. Metaleg,

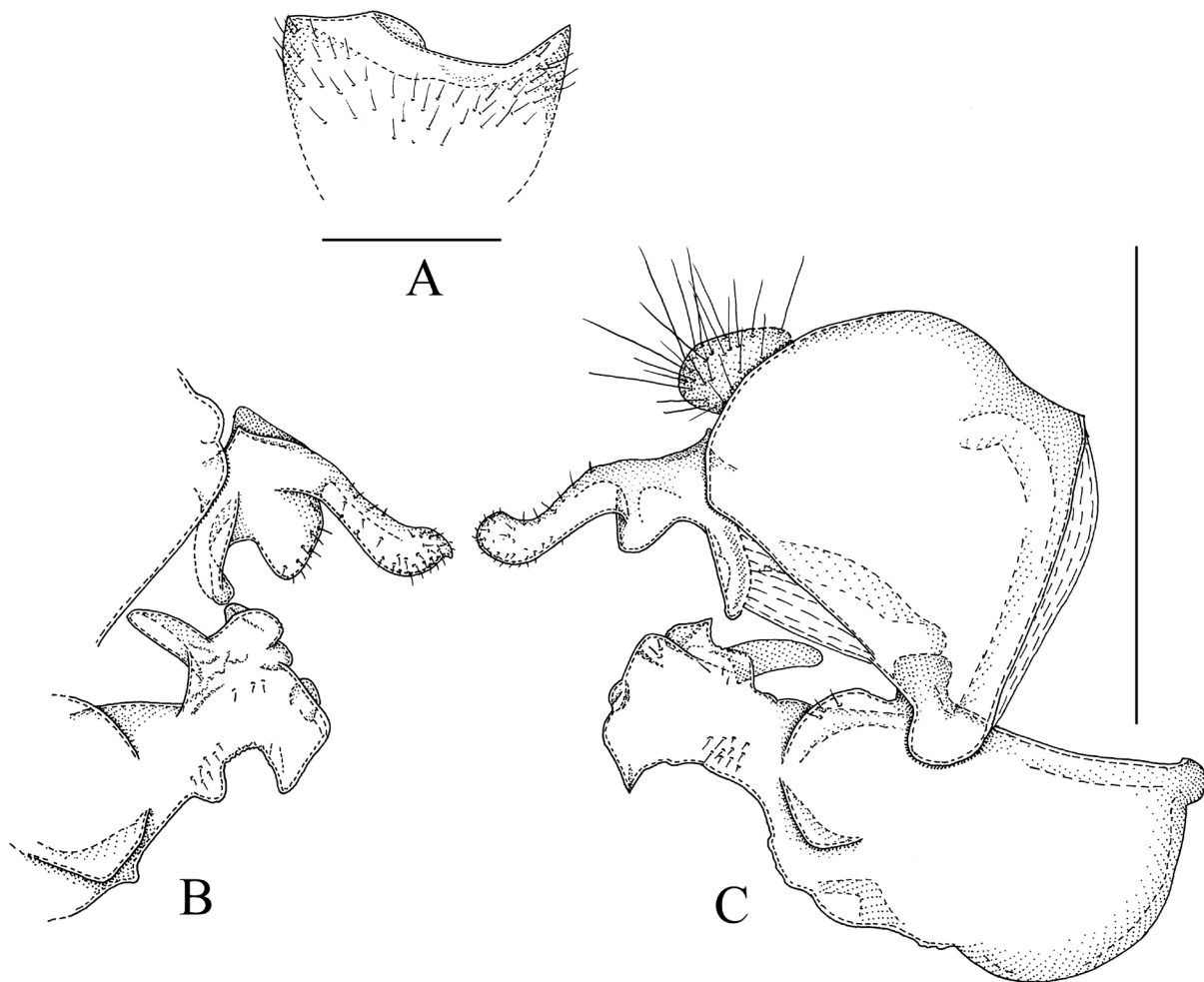

Fig. 60. *Sphegina (Asiosphegina) nigerrima* Shiraki, 1930, ♂ from Puli, Taiwan. **A.** Sternum IV, ventral view. **B.** Posterior part of genitalia, left side, lateral view. **C.** Genitalia, right side, lateral view. Scale bars = 0.5 mm.

Fig. 72B, with coxa black and trochanter yellow; femur black with basal $\frac{1}{4}$ – $\frac{1}{3}$ yellow, incrassate, ratio width: length 1: 3.4–3.8, in profile baso-dorsally slightly concave, with long seta-like pile apico-dorsally; tibia black and yellow biannulate, without apicoventral dens; tarsus entirely black, basitarsomere thick, ratio width: length 1: 3.1–3.4.

ABDOMEN. Length ratio of terga I: II: III: IV 1: 3.8–4.3: 1.6–2.0: 1.5–1.8; ratio width at posterior margin: medial length of tergum II and III 1: 5.3–5.8 and 1: 0.9. Tergum IV skewed to the right. Terga black, anterior $\frac{1}{2}$ of tergum III with sub-anterior lateral brown-yellow squarish macula; pile pale, on terga short, laterally on terga I and II long; tergum I, Fig. 72B, with an oblique row of 5 light yellow setae at lateral margin; sternum III rectangular with concave posterior margin, ratio width: length 1: 1.3–1.5; sternum IV, Fig. 60A; sterna VI, VII and VIII simple, with long yellow pile. Genitalia, Fig. 60B–C: note the slightly asymmetrical surstyli and superior lobes.

Female

Unknown.

Sphegina (Asiosphegina) nigrotarsata sp. nov.

[urn:lsid:zoobank.org:act:2AC19DE0-951E-4CF2-A8E7-A9DF00B00B18](https://zoobank.org/act:2AC19DE0-951E-4CF2-A8E7-A9DF00B00B18)

Figs 54K–L, 59F, 61D, 62, 63D

Differential diagnosis

Similar to *Sphegina (Asiosphegina) atrimanus* sp. nov., *S. (A.) granditarsis* sp. nov., *S. (A.) incretonigra* sp. nov., *S. (A.) nasuta* and *S. (A.) nigrotarsata* sp. nov. For distinguishing characters, see under *S. (A.) atrimanus* sp. nov. and *S. (A.) granditarsis* sp. nov.

Etymology

The specific epithet is from the Latin ‘*nigrotarsata*’, meaning ‘with black tarsus’ and referring to the predominantly black protarsus.

Material examined

Holotype

VIETNAM • ♂; “Viet Nam Mt. Lang / Bian 1500–2000 / 19.V–8.VI.1961”; “N. R. Spencer / Collector / Bishop”; BPBM.

Paratypes

VIETNAM • 1 ♂; same data as for holotype; JSA • 1 ♂; “Viet Nam / Dalat 1500 m / 26–27.IX 1960”; “J.L. Gressitt / collector”; BPBM • 1 ♂; Viet Nam: Fyan / 1200 m / 11.VII–9.VIII.1961”; “N. R. Spencer / collector / Bishop”; BPBM • 1 ♂; same data as for preceding; JSA.

Description

Male

LENGTH. Body 6.7–7.4 mm, wing 5.1–5.9 mm.

HEAD. Face in lateral view, Fig. 54K, concave, strongly projected antero-ventrally; frontal prominence strongly developed; mouth edge very narrow. Ratio width of vertex at anterior ocellus: width of head 1: 4.7–4.9; ratio width of ocellar triangle: width of vertex 1: 1.4–1.7; ratio length of ocellar triangle: length of frons 1: 3.0–3.4. Face black, ventral half yellow, light grey pollinose, long pilose along eye-margin. Hypostomal bridge dark brown to black, long pale pilose. Gena and mouth edge yellow with large subtriangular non-pollinose shiny area. Frons and vertex black, frontal prominence long, shiny

(Fig. 54L); pile short, light yellow. Frons with deep pit and wide furrow medially. Occiput black, light grey pollinose, ocellar triangle non-pollinose shiny, light yellow pilose. Eye without enlarged facets at anterior margin. Antenna with scape and pedicel dark yellow to brown, basoflagellomere dark brown to black with black setae dorsally on scape and pedicel; basoflagellomere elongate, ratio width: length 1: 2.0–2.3; arista short pilose, about 3.5 times as long as basoflagellomere.

THORAX. Colour dark brown to black, postpronotum and dorso-medial part of anepisternum and anepimeron yellow, weakly greyish pollinose, pleuron entirely more heavily grey pollinose; scutum and pleuron with very short adpressed light yellow pile. Scutellum semicircular, black, sub-shiny and weakly pale pollinose, with pile slightly longer than on scutum, with two closely set, very short setae medially at posterior margin, ratio length of scutellum: length of seta 1: 0.6–0.7.

WING. Entirely microtrichose; hyaline, stigma yellowish, membrane brown infuscated at junction of veins R_{2+3} and R_{4+5} , along veins $bm-cu$, $r-m$ and M_1 , at apical end of vein R_{2+3} and apical part of wing around vein R_{4+5} . Crossvein $dm-cu$ meeting vein M perpendicularly and vein M_1 meeting vein R_{4+5} perpendicularly.

LEGS. Pro- and mesoleg yellow; protarsus, Fig. 61D, with tarsomeres 2–5 wide and flattened, tarsomere 1 with black sub-apical annulus, tarsomere 2 with apical $\frac{2}{3}$ dark brown to black and tarsomeres 3–5 dark brown; mesotarsus with tarsomere 5 dark brown to black. Metaleg with coxa black and trochanter



Fig. 61. Protarsus, dorsal view. **A.** *Sphagina (Asiosphagina) atrimanus* sp. nov., holotype, ♂, Vietnam. **B.** *S. (A.) granditarsis* sp. nov., holotype, ♂, China. **C.** *S. (A.) incretonigra* sp. nov., holotype, ♂, Vietnam. **D.** *S. (A.) nigrotarsata* sp. nov., paratype, ♂, Vietnam. **E.** *S. (A.) orientalis* Kertész, 1914, ♂, Taiwan. **F.** *S. (A.) plautus* sp. nov., holotype, ♂, China. Scale bars 0.5 mm.

yellow; femur black and yellow biannulate, slender club shaped, ratio width: length 1: 4.7–5.1; tibia black and yellow biannulate with short sharp subtriangular apicoventral dens; tarsus entirely black, basitarsomere very thick, ratio width: length 1: 2.7–3.1.

ABDOMEN. Length ratio of terga I: II: III: IV 1: 3.2–3.6: 2.3–2.6: 1.8–2.1; ratio width at posterior margin: medial length of tergum II and III 1: 4.6–5.0 and 1: 1.0–1.3. Terga black, anterior $\frac{1}{4}$ of tergum III with straight yellow fascia; anterior $\frac{1}{5}$ of tergum IV with yellow posteromedially incised fascia; pile pale, on terga short, laterally on terga I and II long; tergum I with horizontal row of 2 strong dark brown to light yellow setae at lateral margin; sternum III rectangular, ratio width: length 1: 2.2–3.4; sternum IV, Fig. 62A; sterna VI, VII and VIII simple, with long yellow pile. Genitalia, Fig. 62B–D: note the group of long seta-like pile on cercus, nearly symmetrical surstyli and superior lobes and the small setae on the membrane at the surstyliar apodemes.

Female

Unknown.

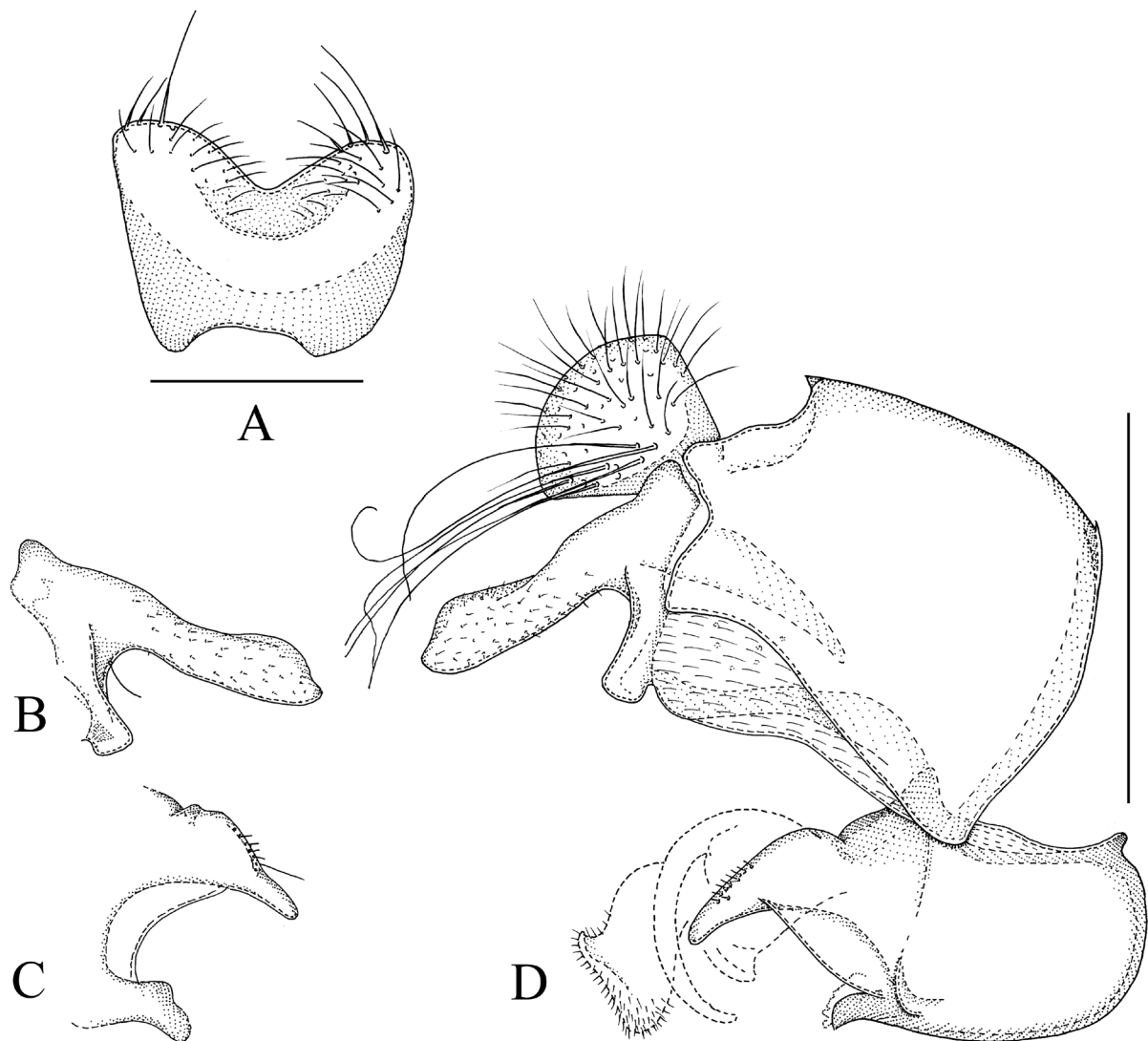

Fig. 62. *Sphegina (Asiosphegina) nigrotarsata* sp. nov., holotype, ♂. **A.** Sternum IV, ventral view. **B.** Left surstylus, lateral view. **C.** Left superior lobe with associated parts, lateral view. **D.** Genitalia, right side, lateral view. Scale bars = 0.5 mm.

Sphagina (Asiosphagina) nubicola sp. nov.

urn:lsid:zoobank.org:act:9B888AE7-1401-4E38-84B6-B5A2A653C7B0

Figs 63E, 64, 70A–B, 84B

Differential diagnosis

Sphagina (Asiosphagina) nubicola sp. nov. is similar to *S. (A.) apicalis* and *S. (A.) farinosa* sp. nov. but is distinguished by the characters given in the key. See also under *S. (A.) apicalis* and *S. (A.) farinosa* sp. nov.

Etymology

The specific epithet is from the Latin ‘*nubicola*’, meaning ‘cloud-dweller’ and referring to the high altitude of the type locality.

Material examined**Holotype**

THAILAND • ♂; “THAILAND: “Chiang Mai: Chomthong / Doi Inathon NP Summit trap 3 / 18.585° N, 98.483° E 2545m, 1.IV.– / 2.V.2014 [leg] W. Siruka & R. Sawkord Mal / Tp. QSBG 2014–80”; very teneral specimen without clear colours; QSBG.

Paratypes

THAILAND • 1 ♂, 3 ♀♀; same data as for holotype; JSA • 5 ♀♀; same data as for holotype; QSBG • 1 ♀; same data as for holotype; “Summit trap 1 / QSBG 2014–78”; QSBG • 2 ♀♀; same data as for holotype; “Summit trap 1 / QSBG 2014–79”; JSA • 3 ♀♀; same data as for preceding; QSBG • 1 ♀; same data as for holotype; “Summit trap 2 / QSBG 2014–83”; QSBG • 8 ♀♀; same data as for holotype; “Summit trap 2 / 2–29.V.2014 / QSBG 2014–126”; CSCA • 14 ♀♀; same data as for preceding; JSA • 18 ♀♀; same data as for preceding; QSBG • 8 ♀♀; same data as for holotype; “2–9.V.2014 / QSBG 2014–127”; CSCA • 11 ♀♀; same data as for preceding; JSA • 20 ♀♀; same data as for preceding; QSBG • 2 ♀♀; same data as for holotype; “Kiew maepan trail trap 2; / 2210 m 18.555° N, 98.479° E / 30.VII–27.VIII.2014 / QSBG 2014–215”; QSBG • 2 ♀♀; same data as for preceding; “2200 m / Malaise 18°33.162' N, 98°28.81' E / 29.iv–6.v.2007 Y. Areeluck leg. T1853”; QSBG.

Additional material

VIETNAM • 1 ♀; “Viet Nam: Mt Lang / Bian 1500–2000 m / 19.V–8.VI.1961”; “N.R. spencer / Collector / Bishop”; BPBM • 1 ♀; same data as for preceding; JSA.

Description**Male**

LENGTH. Body 4.0–4.1 mm, wing 3.7–3.8 mm.

HEAD. Face in lateral view concave, weakly projected antero-ventrally; frontal prominence very weakly developed. Ratio width of vertex at anterior ocellus: width of head 1: 3.6–3.8; ratio width of ocellar triangle: width of vertex 1: 3.6–3.8; ratio length of ocellar triangle: length of frons 1: 2.0–2.2. Face creamy white, light grey pollinose, long pilose along eye-margin. Hypostomal bridge creamy-white, long pale pilose. Gena and mouth edge creamy white with large subtriangular non-pollinose shiny area. Frons and vertex light-brown, slightly pollinose with small semi-circular shiny area posteriorly to lunula; postero-laterally to shiny area with wide, subtriangular densely grey pollinose macula (Fig. 84B); pile short, light yellow. Frons with deep depression anteromedially and weak medial furrow. Occiput light-brown, light grey pollinose, light yellow pilose. Eye without enlarged facets at anterior margin. Antenna with scape and pedicel light-brown, basoflagellomere brown to dark brown with black setae dorsally

on scape and pedicel; basoflagellomere oval, ratio width: length 1: 1.1–1.2; arista basally short pilose, about 2.5 times as long as basoflagellomere.

THORAX. Colour light-brown, postpronotum light yellow, weakly greyish pollinose, posterior margin of katepisternum narrowly non-pollinose, shiny; scutum and pleuron with very short adpressed light yellow pile. Scutellum [due to wrinkled shape not well seen] light-brown, shiny, laterally slightly pollinose, with pile slightly longer than on scutum, with two closely set, very short setae medially at posterior margin, ratio length of scutellum: length of seta 1: 0.7–0.8.

WING. Entirely microtrichose; hyaline, stigma yellowish. Crossvein dm-cu meeting vein M obliquely and vein M_1 meeting vein R_{4+5} perpendicularly.

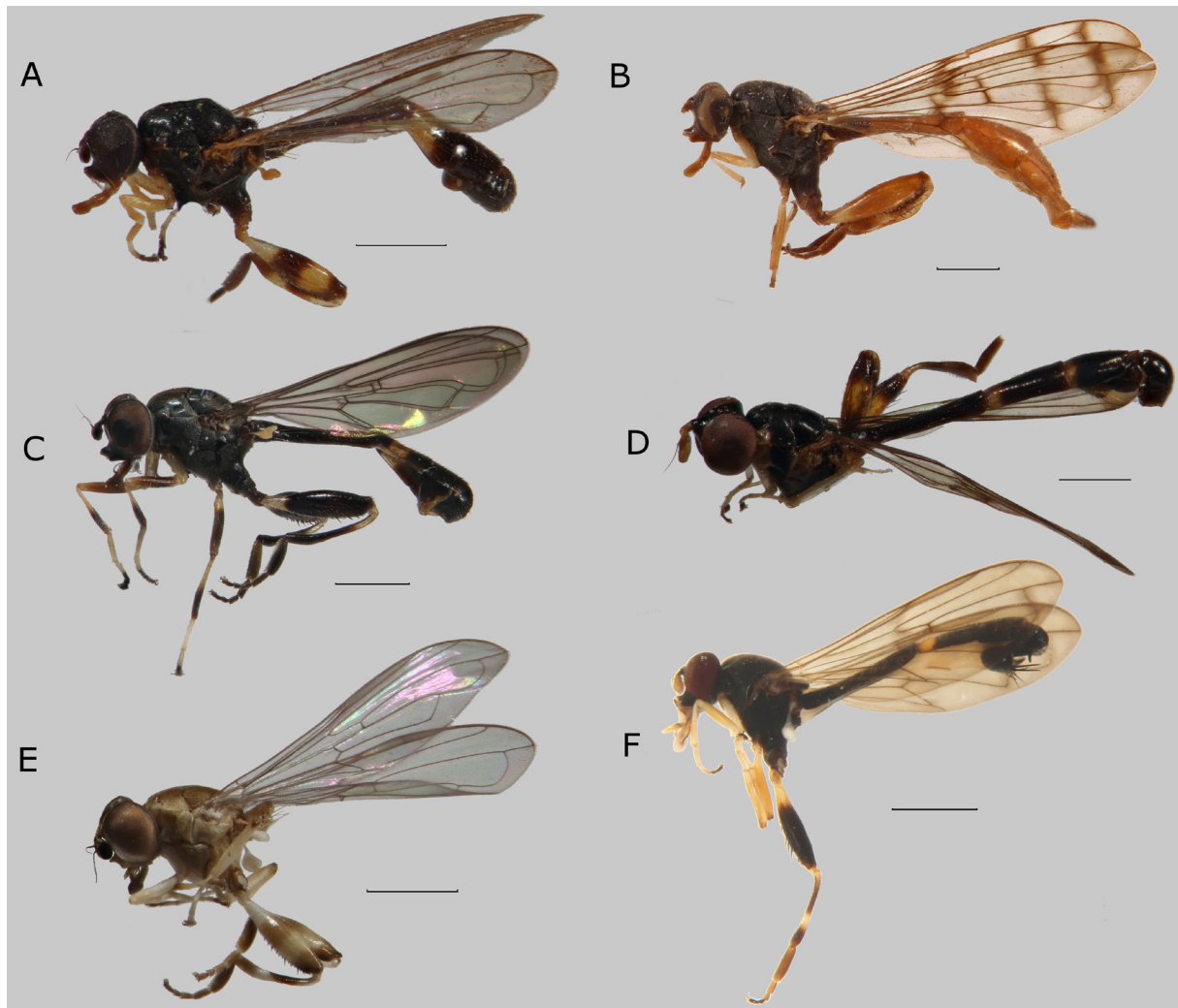

Fig. 63. Habitus, lateral view. **A.** *Sphagina (Asiosphagina) minuta* Hippa, van Steenis & Mutin, 2015, paratype, ♂, Myanmar. **B.** *S. (A.) mirifica* Hippa, van Steenis & Mutin, 2015, ♀, Myanmar. **C.** *S. (A.) nigerrima* Shiraki, 1930, ♂, Taiwan. **D.** *S. (A.) nigrotarsata* sp. nov., paratype, ♂, Vietnam. **E.** *S. (A.) nubicola* sp. nov., holotype, ♂, Thailand. **F.** *S. (A.) ornata* sp. nov., holotype, ♂, China. Scale bars = 1.0 mm.

LEGS. Pro- and mesoleg light yellow, tarsomeres 4–5 light to dark brown. Metaleg with coxa and trochanter light- to dark brown; femur black and yellow biannulate, slightly incrassate, ratio width: length 1: 4.0–4.2; tibia black and yellow biannulate, without apicoventral dens; tarsus entirely light- to dark brown, basitarsomere very thick, ratio width: length 1: 2.7–2.9.

ABDOMEN. Length and width ratios of terga not measurable. Terga light-brown, anterior $\frac{1}{4}$ – $\frac{1}{3}$ of tergum III with creamy white to yellow fascia; pile pale, on terga short, laterally on terga I and II long; tergum I with an oblique row of 4 light yellow setae at lateral margin; sternum IV, Fig. 64A; sterna VI, VII and VIII simple, with long yellow pile. Genitalia, Fig. 64B–D: note the asymmetrical surstyli and slightly asymmetrical superior lobes.

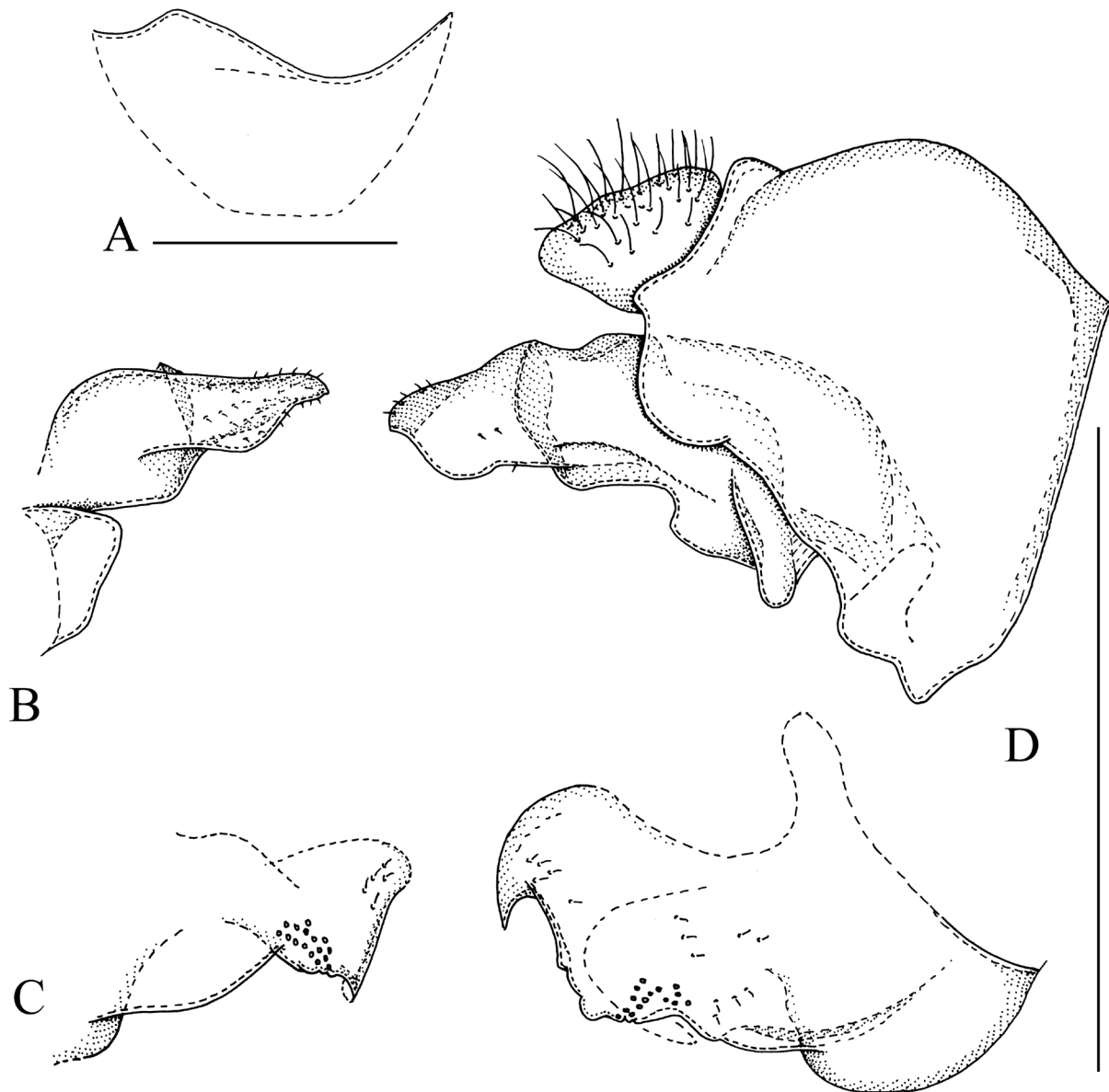

Fig. 64. *Sphegina (Asiosphegina) nubicola* sp. nov., holotype, ♂. **A.** Sternum IV, ventral view. **B.** Left surstylus, lateral view. **C.** Left superior lobe with associated parts, lateral view. **D.** Genitalia, right side, lateral view. Scale bars = 0.5 mm.

Female

Similar to male except for the usual sexual dimorphism.

LENGTH. Body 4.4–4.8 mm, wing 4.2–4.7 mm.

HEAD. Face in lateral view concave, very weakly projected antero-ventrally; frontal prominence weakly developed. Ratio width of vertex at anterior ocellus: width of head 1: 3.3–3.6; ratio width of ocellar triangle: width of vertex 1: 2.1–2.3; ratio length of ocellar triangle: length of frons 1: 3.4–3.8. Face black to ventral half light-brown, mouth edge from light yellow to light-brown to orange. Basoflagellomere oval, ratio width: length 1: 1.2–1.3.

THORAX. Scutellum semi-circular and shiny with two rather closely set very short setae medially at posterior margin, ratio length of scutellum: length of seta 1: 0.8–0.9.

LEGS. In some specimens tarsomere 3 of pro- and mesotarsus light-brown to black; metafemur, ratio width: length 1: 4.1–4.3; metatarsus with basitarsomere thick, ratio width: length 1: 2.9–3.2.

ABDOMEN. Length ratio of terga I: II: III: IV: V 1: 2.7–3.0: 2.2–2.4: 1.8–2.1: 0.9; ratio width at posterior margin: medial length of tergum II and III 1: 0.9–1.0 and 1: 0.6. Abdomen predominantly black (Fig. 70A) with only anterior $\frac{1}{4}$ of tergum III dark yellow or terga III–V with light yellow fascia on anterior $\frac{1}{2}$ – $\frac{3}{4}$ (Fig. 70B); sternum III rectangular, ratio width: length 1: 1.8–2.4; sternum IV widely rectangular, ratio

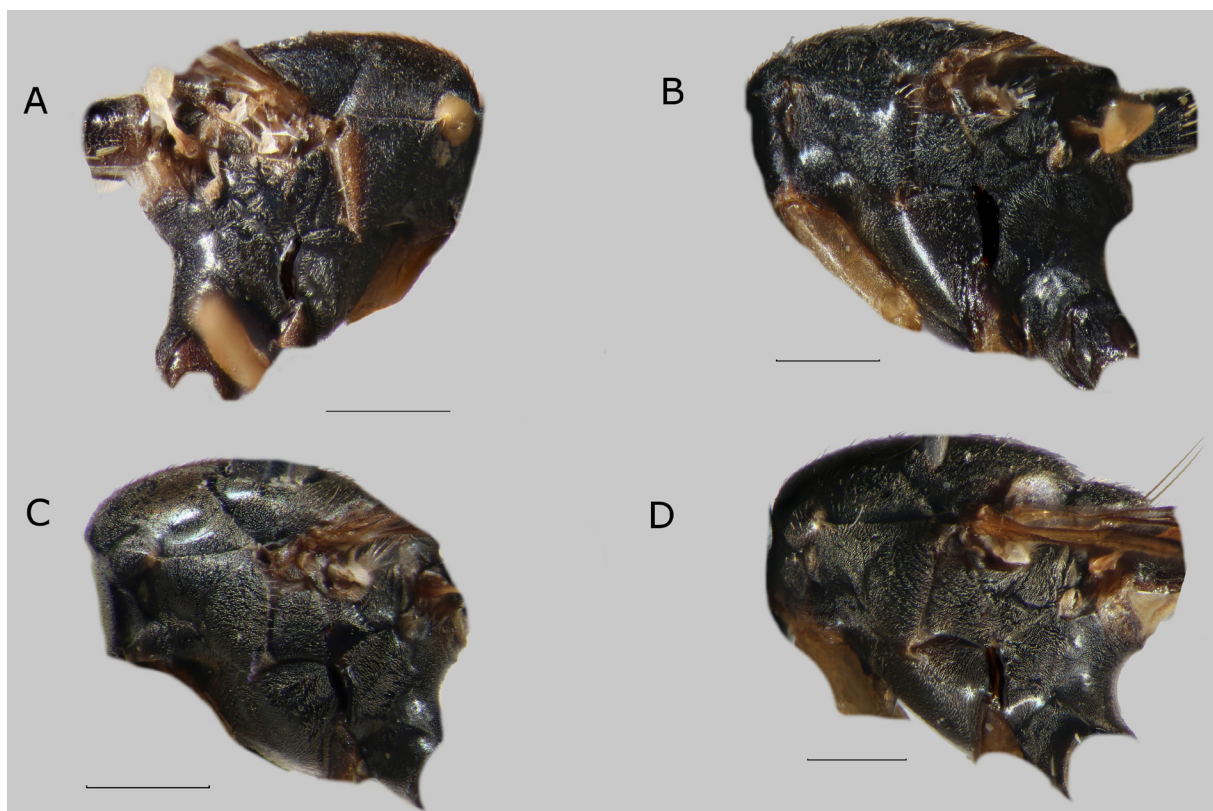

Fig. 65. Pleuron, lateral view. A. *Sphegina (Asiosphegina) crinita* sp. nov., holotype, ♂, Java, Indonesia. B. *S. (A.) dentata* sp. nov., holotype, ♂, Taiwan. C. *S. (A.) nigerrima* Shiraki, 1930, ♂, Taiwan. D. *S. (A.) varidissima* Shiraki, 1930, ♂, Taiwan. Scale bars 0.5 mm.

width: length 1: 0.6; sternum V widely rectangular with concave posterior margin, ratio width: length 1: 0.3–0.4.

Remarks

The females from Vietnam are not included in the type material as they are slightly different from the other females and possibly represent an undescribed species.

***Sphegina (Asiosphegina) orientalis* Kertész, 1914**
Figs 61E, 66, 67A–B, 68–69, 70C, 84C

Sphegina orientalis Kertész, 1914: 73. Type locality: Kosempo, Taiwan (lectotype, ♂, NMHB).

Differential diagnosis

Sphegina (Asiosphegina) orientalis is similar to *S. (A.) atrimanus* sp. nov., *S. (A.) granditarsis* sp. nov., *S. (A.) nasuta* and *S. (A.) nigrotarsata* sp. nov. For distinguishing characters, see under *S. (A.) atrimanus* sp. nov. and *S. (A.) granditarsis* sp. nov.

Material examined

TAIWAN • 1 ♂; “Formosa / Sauter”; “Taihorin / 1911, VII.”; “*orientalis* Kert / det. Kertész”; “coll. Klöcker”; “Lectotypus *Sphegina / orientalis* Kertész / design. Thompson” [red label, partly handwritten], “*orientalis* / Kertész”; partly destroyed specimen; USNM.

Additional material

TAIWAN • 3 ♂♂, 4 ♀♀; “Taiwan, Yilan, Datung / Mingchih forest rec. area / 24°39'05" N, 121°28'24" E / 17–5–2016 1182 m / leg. J. van Steenis”; JSA • 1 ♂, 2 ♀♀; same data as for preceding; NMNS • 1 ♂, 1 ♀; same data as for preceding; NTU • 1 ♀; same data as for preceding; “24°38'40" N, 121°27'40" E / 1120 m”; JSA • 1 ♀; same data as for preceding; NTU • 1 ♀; same data as for preceding; “leg. W. van Steenis”; NMNS • 3 ♀♀; same data as for preceding; NTU • 4 ♀♀; same data as for preceding; WSB • 1 ♀; same data as for preceding; “24°38'40" N, 121°27'40" E / 1120 m / leg. W. van Steenis”; WSB • 2 ♀♀; same data as for preceding; “leg. A. Ssymank”; ASW • 1 ♂; same data as for preceding; WSB • 1 ♀; same data as for preceding; “leg. B. Lechner-Ssymank”; ASW • 1 ♂; same data as for preceding; “24°38'40" N, 121°27'40" E / 1120 m / leg. A. Ssymank”; ASW • 1 ♂, 2 ♀♀; same data as for preceding; “24°31'46" N, 121°27'43" E / 1112m.a.s.l. / leg C J Palmer”; CPP • 1 ♀; same data as for preceding; NTU • 1 ♀; same data as for preceding; “24°39'04" N, 121°28'19" E / 1157m.a.s.l. / leg C J Palmer”; CPP • 2 ♀♀; same data as for preceding; “leg MP van Zuijen”; MZW • 2 ♀♀; same data as for preceding; NTU • 1 ♂, 1 ♀; same data as for preceding; “Roadside / 1050 m a.s.l. / leg MP van Zuijen”; MZW • 1 ♀; same data as for preceding; “J.H. Skevington, A.D. Young / JSM8411–14 CNC566911–14”; DNA voucher specimens, in alcohol; CNC • 1 ♂, 1 ♀; same data as for preceding; NMNS • 1 ♂; “Taiwan, Mingchih, small rocky valley / Ren'ai, Nantou / 1–6–2016, 1080 m a.s.l. / 24°38'43" N, 121°27'20" E / leg MP van Zuijen”; MZW • 1 ♂; same data as for preceding; NTU • 1 ♂; same data as for preceding; “J.H. Skevington / JSM7929 CNC569410”; DNA voucher specimen, in alcohol; CNC • 1 ♀; same data as for preceding; “A.D. Young, rich fern / vegetation in rocky, forested / creek valley / JSM8078 / CNC569431”; DNA voucher specimen, in alcohol; CNC • 1 ♀; “FO: 8996 Taiwan / 24°05'12.9" N, 121°02'13.5" E / Hueisun Forest Reserve steep sl. / Nantou 770 mNN / B / leg B. Lechner-Ssymank 20.05.2016”; ASW • 1 ♀; “Taiwan Hualien, Yuli / Antong traversing trail / ca 12 km SSW of Yuli / 23°16'48" N, 121°21'9" E / 24–5–2016 1182 m / leg. J. van Steenis”; JSA • 1 ♂; “Taiwan Taiting / Tenping / 13.III.1990 / C.C. Chiang / Sweeping net”; “NMNS ENT / 592–6”; NMNS • 1 ♀; “Taiwan Ilan / Wufangchi / 16.X.1990 / C.C. Chiang / Sweeping”; “NMNS ENT / 754–28”; NMNS • 1 ♂; “VI. 1914 / Arisan / col M. Maki”; “barcode / 12153014180066”; NTU • 1 ♂; “Arisan / 1921.

X–10 / Col I. Nitobe”; “barcode / 12153014180069”; NTU • 1 ♂; same data as for preceding; “barcode / 73”; NTU • 5 ♀♀; same data as for preceding; with barcodes 68, 70 to 72 and 74; NTU • 1 ♂; “Arisan / 21.IV–8.VI. [19]19 / Col T. Shiraki”; “barcode / 63”; NTU • 1 ♂; “Kobayasti / Rosti 2.VIII.1923 / Col. T Shiraki”; “barcode / 99”; NTU • 1 ♂; “Formosa / Arisan 1918 / X 2– 23 / J. Sonan, / M. Yoshino”; “barcode / 79”; NTU • 1 ♂; “Taiheizan / 25 and 29–VIII–1923 / Col. T Shiraki”; “barcode / 94”; NTU • 1 ♂; same data as for preceding; “barcode / 96”; JSA • 1 ♂, 2 ♀♀; “Formosa / Shinchiku [19]18 / VII 1–30; / J. Sonan / M. Miyake”; with barcodes 80, 81, and 83 respectively; 1 ♀; same data as for preceding; “barcode / 84”; JSA.

VIETNAM • 1 ♂; “N. Vietnam Tonkin / Hoang Lien N.P. Pansi Pan Mt / 2320 m prim. Forest 24.iv– / 2.v.2000 [leg] Mai Phu Quy & / Nguyen M. Tam RMNH’00”; NBC.

CHINA • 1 ♂; “CHINA Sichuan / Mt EMEI / 17–21.IX.1985”; “4 km N / XIANFENG / 1650 m”; JSA • 3 ♂♂, 1 ♀; “Fukien, S. China / Shaowu: Tachulan / 1000 m T. Maa”; “24.IV–15.VII.1942”; BPBM • 2 ♂♂, 1 ♀; same data as for preceding; JSA • 1 ♂; “Fukien, S. China / Chungan Tsili- / chiao 1000 m / 1942 T. Maa”; “19.X.1942”; BPBM.

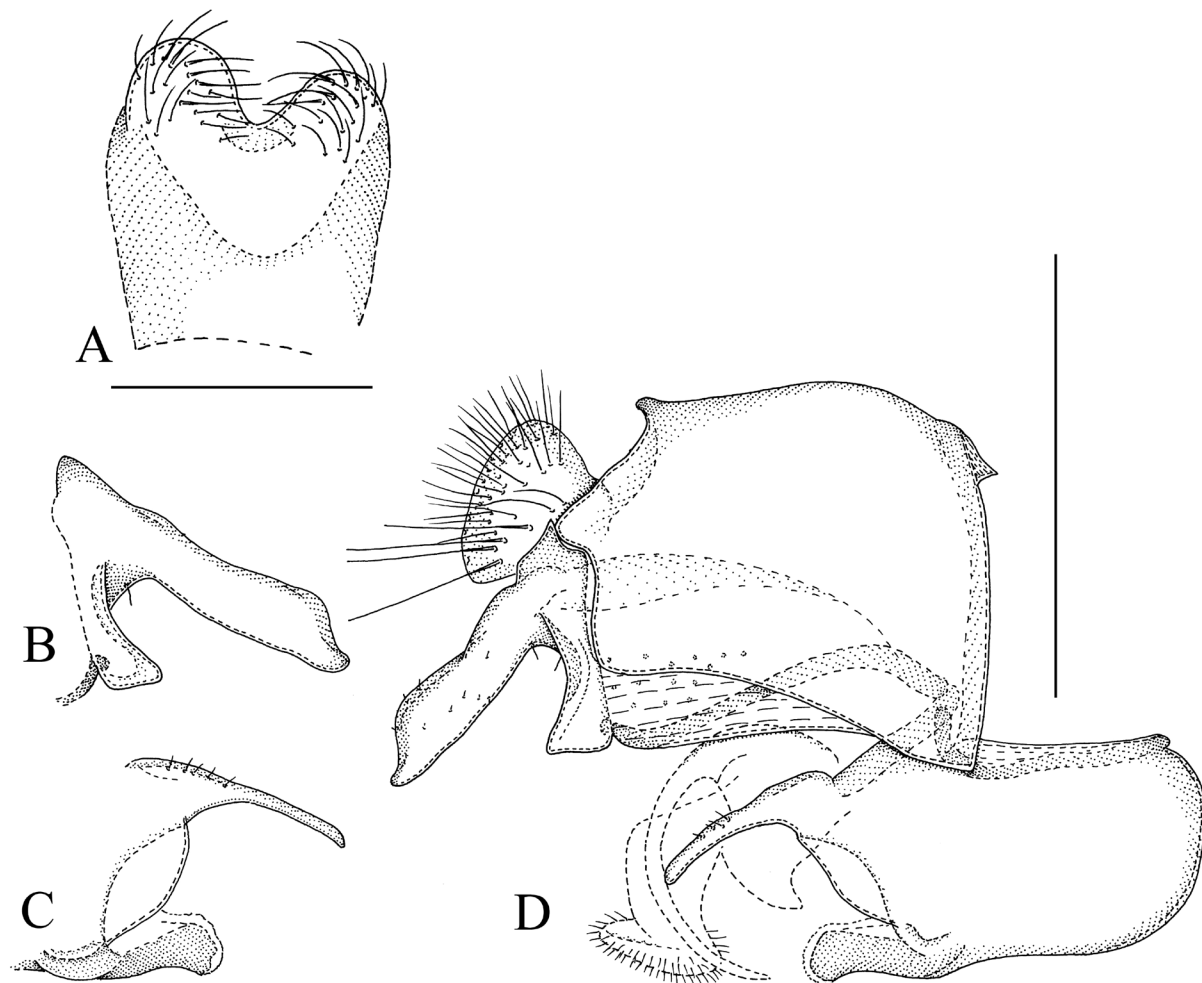

Fig. 66. *Sphegina (Asiosphegina) orientalis* Kertész, 1914, ♂ Vietnam. **A.** Sternum IV, ventral view. **B.** Left surstylus, lateral view. **C.** Left superior lobe with associated parts, lateral view. **D.** Genitalia, right side, lateral view. Scale bars = 0.5 mm.

JAPAN • 1 ♂; “Ryukyu Is / Iricomote I. / Ushiku-mori 425 m / 11.III.1964”; “C.M. Yoshimoto / G.J. Harrell / Collector”; “U.S.-Japan / Co-op. Sci. / Programme”; BPBM • 1 ♀; “Ryukyu Is / Iricomote I. / Nakara Gawa / 0–200 m 12.III.’64”; “C.M. Yoshimoto / G.J. Harrell / Collector”; “U.S.-Japan / Co-op. Sci. / Programme”; BPBM • 1 ♀; “Japan: Okinawa Island, / roadside and trail NE of / Mount Yonaha 26.735864° N, 128.230661° E 7.vi.2016 / J.H. Skevington, A.D. Young, / S. Bot JSM8741, / CNC573355”; DNA voucher specimen, in alcohol; CNC • 1 ♂, 1 ♀; same data as for preceding; “26.735862° N, 128.230659° E / CNC560675–6”; CNC.

Redescription

Male

LENGTH. Body 6.3–7.2 mm, wing 5.1–5.9 mm.

HEAD. Face in lateral view concave, strongly projected antero-ventrally; frontal prominence weakly developed. Ratio width of vertex at anterior ocellus: width of head 1: 4.0–4.4; ratio width of ocellar

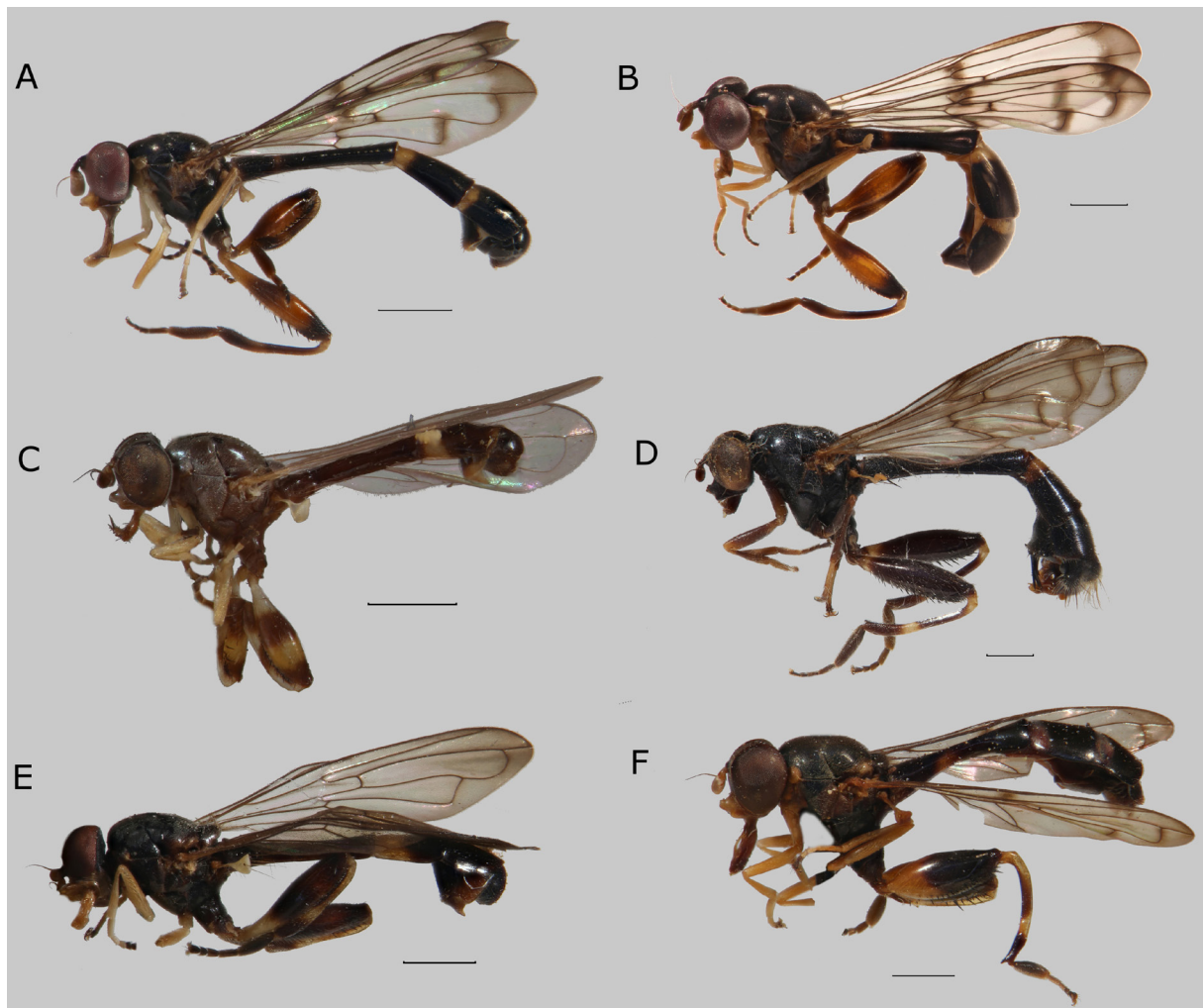

Fig. 67. Habitus, lateral view. **A.** *Sphegina (Asiosphegina) orientalis* Kertész, 1914, ♂, Taiwan. **B.** *S. (A.) orientalis*, ♀, Taiwan. **C.** *S. (A.) parvula* Hippra, van Steenis & Mutin, 2015, paratype, ♂, Myanmar. **D.** *S. (A.) bispinosa* Brunetti, 1915, ♂, India. **E.** *S. (A.) perlobata* sp. nov., holotype, ♂, Taiwan. **F.** *S. (A.) philippina* Thompson, 1999, paratype, ♀ from Culasi, Philippines. Scale bars = 1.0 mm.

triangle: width of vertex 1: 1.6–1.9; ratio length of ocellar triangle: length of frons 1: 2.4–2.8. Face black, ventral half yellow, light grey pollinose, long pilose along eye-margin. Hypostomal bridge black, long pale pilose. Gena and mouth edge yellow with large subtriangular non-pollinose shiny area, posterior part of mouth edge dark brown to black. Frons and vertex black, frontal prominence long, shiny with grey pollinose subtriangular macula antero-laterally at eye-margin (Fig. 84C); pile short, light yellow. Frons with deep anteromedial pit and wide medial furrow. Occiput black, light grey pollinose, ocellar triangle non-pollinose shiny, light yellow pilose. Eye without enlarged facets at anterior margin. Antenna with scape and pedicel dark yellow to brown, basoflagellomere dark brown to black with black setae dorsally on scape and pedicel; basoflagellomere elongate, ratio width: length 1: 2.1–2.3; arista short pilose, about 3 times as long as basoflagellomere.

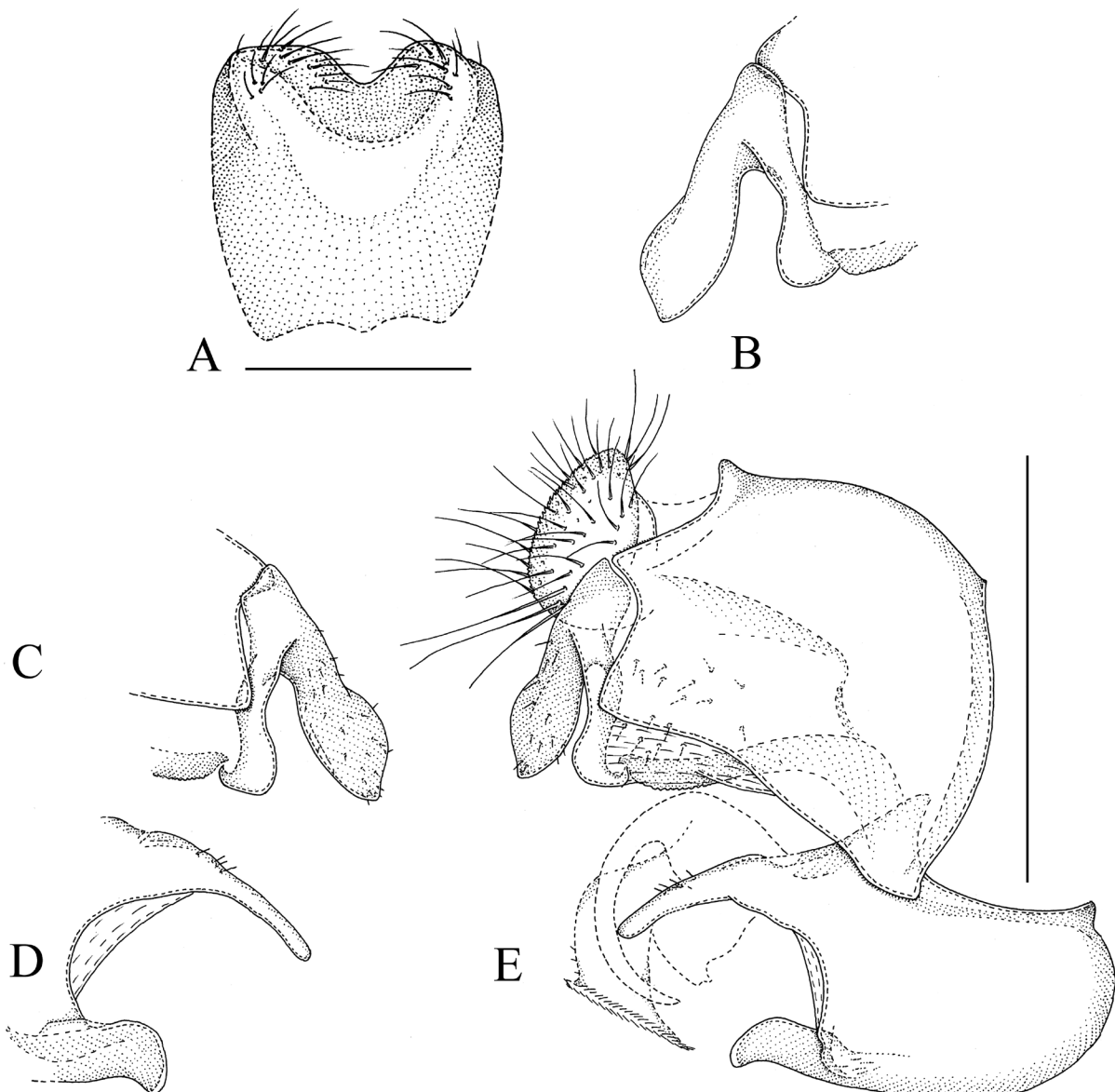

Fig. 68. *Sphegina (Asiosphegina) orientalis* Kertész, 1914, ♂, Taiwan, specimen 1 (A), ♂, Taiwan, Mingchih, specimen 2 (B–E). **A.** Sternum IV, ventral view. **B.** Right surstylus, postero-lateral view. **C.** Left surstylus, lateral view. **D.** Left superior lobe with associated parts, lateral view. **E.** Genitalia, right side, lateral view. Scale bars = 0.5 mm.

THORAX. Colour dark brown to black, postpronotum, and dorso-medial part of anepisternum and anepimeron yellow, weakly greyish pollinose; katepimeron at least medially non-pollinose and shiny (the specimens from the Ryukyu Islands with almost entirely pollinose katepimeron); scutum and pleuron with very short adpressed light yellow pile. Scutellum subtriangular, black, weakly pollinose

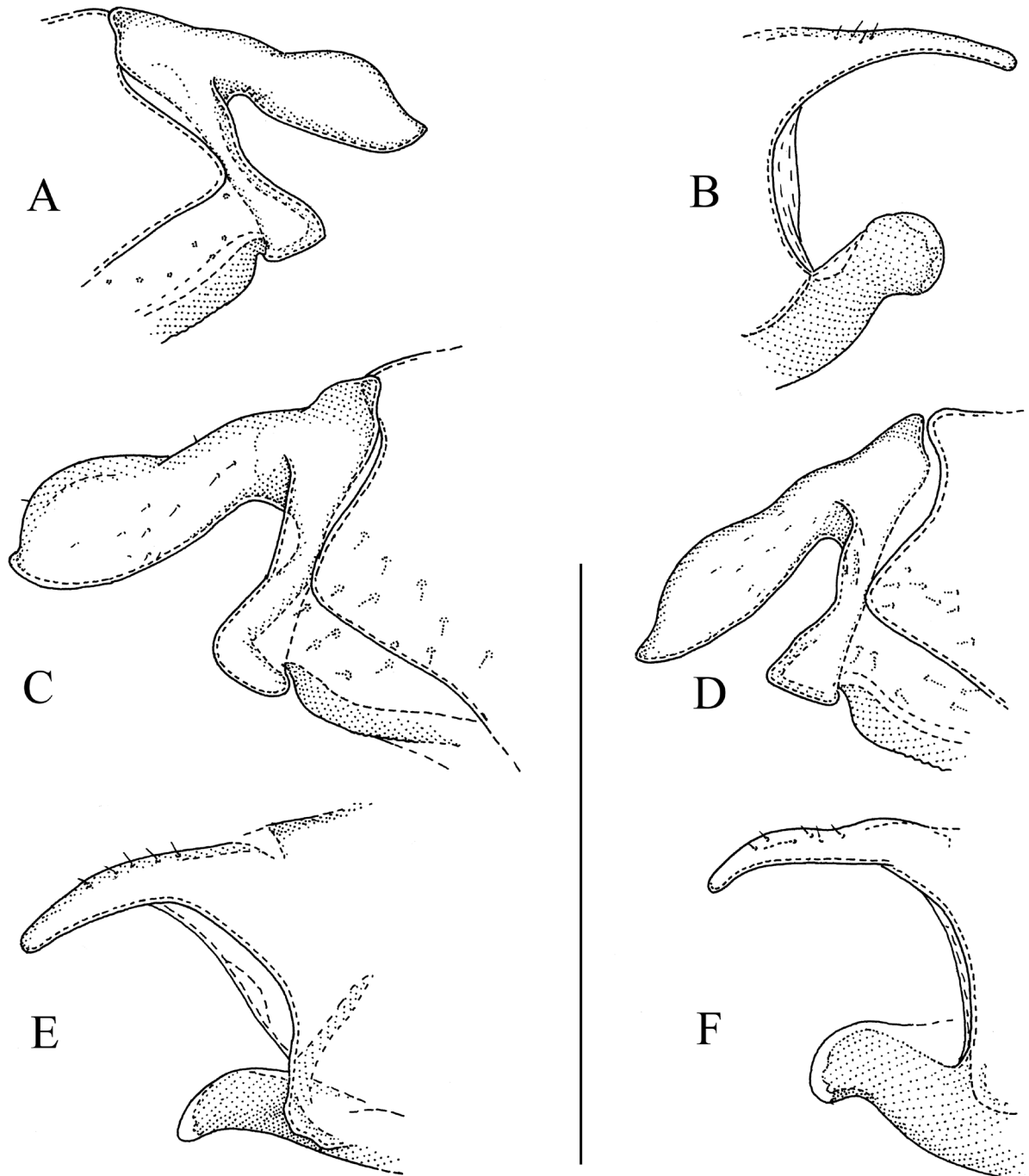

Fig. 69. *Sphegina (Asiosphegina) orientalis* Kertész, 1914, male genitalia, China, Mt Emei (A–B, D, F) and Taiwan specimens 1, Mingchih (C, E). **A.** Left surstylus with associated parts, lateral view. **B.** Left superior lobe with associated parts, lateral view. **C–D.** Right surstylus with associated parts, lateral view. **E–F.** Right superior lobe with associated parts, lateral view. Scale bar= 0.5 mm.

sub-shiny and, with pile slightly longer than on scutum, with two closely set, very short setae medially at posterior margin, ratio length of scutellum: length of seta 1: 0.7–0.8.

WING. Entirely microtrichose; hyaline, stigma yellowish, membrane brown infuscated at junction of veins R_{2+3} and R_{4+5} , along veins $bm-cu$, $r-m$ and M_1 , at apical end of vein R_{2+3} and apical part of wing around vein R_{4+5} . Crossvein $dm-cu$ meeting vein M perpendicularly and vein M_1 meeting vein R_{4+5} perpendicularly.

LEGS. Pro- and mesoleg yellow; protarsus (Fig. 61E) with tarsomere 1 with black sub-apical annulus, tarsomere 2 with apical $\frac{2}{3}$ dark brown to black and tarsomeres 3–5 dark brown; mesotarsus with tarsomeres 3–5 dark brown to black. Metaleg with coxa black and trochanter yellow; femur black and yellow biannulate, slender, ratio width: length 1: 5.0–5.4; tibia black and yellow biannulate with short sharp subtriangular apicoventral dens; tarsus entirely black, basitarsomere thick, ratio width: length 1: 3.1–3.5.

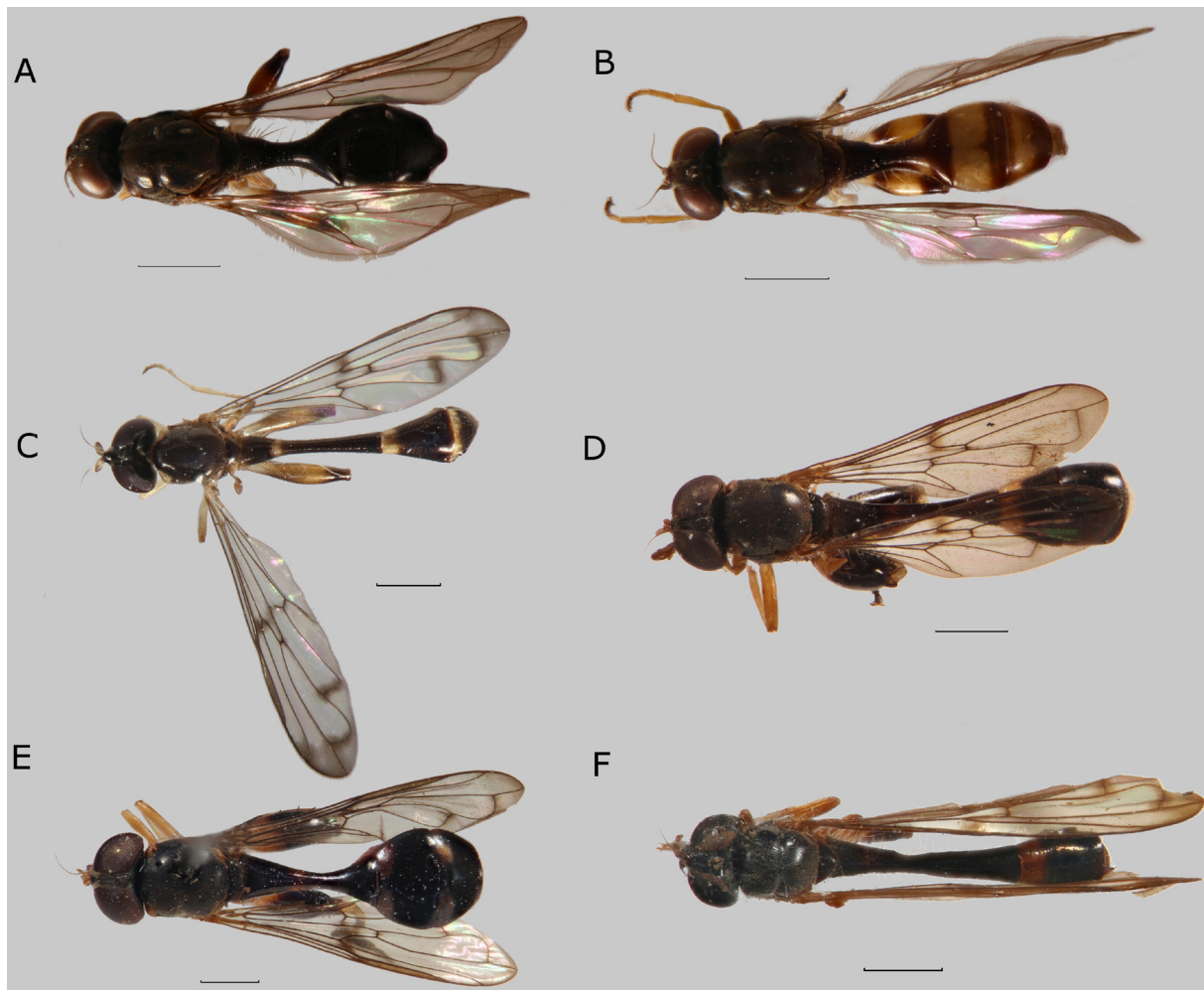

Fig. 70. Habitus, dorsal view. **A.** *Sphegina (Asiosphegina) nubicola* sp. nov., paratype, ♀, Thailand, dark form. **B.** *S. (A.) nubicola* sp. nov., paratype, ♀, Thailand, light form. **C.** *S. (A.) orientalis* Kertész, 1914, ♂, Taiwan. **D.** *S. (A.) philippina* Thompson, 1999, holotype, ♂, Philippines. **E.** *S. (A.) philippina*, paratype, ♀, Culasi, Philippines. **F.** *S. (A.) plautus* sp. nov., paratype, ♂, China. Scale bars = 1.0 mm.

ABDOMEN. Length ratio of terga I: II: III: IV 1: 3.0–3.5: 1.9–2.2: 1.5–1.8; ratio width at posterior margin: medial length of tergum II and III 1: 8.9–9.6 and 1: 4.8–5.3. Terga black, anterior $\frac{1}{4}$ of tergum II and anterior $\frac{2}{3}$ of tergum III with straight yellow fascia; anterior $\frac{1}{5}$ of tergum IV with posteromedially incised yellow fascia; pile pale, on terga short, laterally on terga I and II long; tergum I with row of 2–3 strong dark brown setae at lateral margin; sternum III elongate, ratio width: length 1: 3.7–4.1; sternum IV, Figs 66A, 68A; sterna VI, VII and VIII simple, with long yellow pile. Genitalia, Figs 66B–D, 68B–E, 69A–F: note the group of long seta-like pile on cercus, nearly symmetrical surstyli and superior lobes and the small setae on the membrane at the surstyli apodemes and the slight differences in the shape of surstyli and the superior lobes between the specimens from Taiwan and Vietnam.

Female

Similar to male except for the usual sexual dimorphism.

LENGTH. Body 5.1–5.6 mm, wing 3.8–4.3 mm.

HEAD. Ratio width of vertex at anterior ocellus: width of head 1: 3.8–4.3; ratio width of ocellar triangle: width of vertex 1: 1.8–2.0; ratio length of ocellar triangle: length of frons 1: 3.0–3.4. Frons sub-shiny slightly grey pollinose with wide but weak furrow. Basoflagellomere elongate, ratio width: length 1: 1.6–1.9; arista long pilose; about 3 times as long as basoflagellomere.

THORAX. Scutellum with two widely set, very short setae medially at posterior margin, ratio length of scutellum: length of seta 1: 0.7–0.9.

LEGS. Protarsus with tarsomere 2–5 with apical half dark-grey coloured; metafemur, ratio width: length 1: 4.7–5.3; metatarsus with basitarsomere thick, ratio width: length 1: 3.2–3.6.

ABDOMEN. Length ratio of terga I: II: III: IV: V 1: 3.0–3.4: 2.5–2.8: 2.1–2.4: 0.9–1.0; ratio width at posterior margin: medial length of tergum II and III 1: 2.0–2.5 and 1: 0.8–0.9. Terga II, III and IV with yellow to dark yellow fascia on respectively anterior $\frac{1}{10}$, $\frac{1}{3}$ and $\frac{1}{5}$; sternum III short oval, ratio width: length 1: 1.6–1.9; sternum IV rectangular with strongly concave posterior margin, ratio width: length 1: 1.6–1.9; sternum V rectangular, ratio width: length 1: 1.2–1.5.

Distribution and biology

Widely distributed throughout Taiwan and also recorded from N. Vietnam, S. China and the Ryukyu Islands, Japan. Lowland to high montane (50–2820 m) species collected from the end of April until the end of July and between the 17th and 21st of September. In Taiwan abundantly collected on a cold misty day along a lakeshore and roadside in semi-shady humid forest margins with a dense herb layer dominated by *Oenanthe javanica* Blume (DC). Other habitats were humid semi-shady roadsides in wide-leaved forests, oil palm plantations or afforestations dominated by *Pinus taiwanensis* Hayata. Flower visiting has been observed on *Oenanthe javanica*, *Astilbe longicarpa* Hayata (Hayata), *Bidens pilosa* L., *Cyclosporum leptophyllum* (Pers.) Sprague, *Erigeron annuus* (L.) Pers. and *Ranunculus* spp. Flies were also seen flying low through the vegetation (van Steenis *et al.* in prep). The specimen from Vietnam was collected in a Malaise trap near Fan Si Pan mountain at about 2300 m a.s.l. The Malaise trap was set up in an area of open and low montane forest partly grazed by buffalos, containing muddy areas and small streams. Despite the cold and wet weather insects were still rather abundantly flying (C. van Achterberg, pers. comm).

Remarks

Sphegina (Asiosphegina) orientalis is a variable species based on external and genital characters. The Okinawa population differ from the Taiwanese population by the partly non-pollinose and shiny

katepimeron; the genitalia, however, fall within the range found in this species. The genitalia from the Okinawa population are more similar to those from Taiwan compared with those from China. We think these differences are due to geographical variation rather than different speciation and have refrained from creating additional new species. Only if more material becomes available with extensive DNA sampling could another conclusion be drawn.

Sphegina (Asiosphegina) ornata sp. nov.

[urn:lsid:zoobank.org:act:9628A866-6804-449D-AE33-E28CD41FE998](https://doi.org/10.3896/EBL.489.1-198)

Figs 63F, 71, 72C

Differential diagnosis

Sphegina (Asiosphegina) ornata sp. nov. is similar to *S. (A.) carinata* and *S. (A.) index* but is distinguished by the characters mentioned in the key. The male genitalia in all these three species are very similar. *Sphegina (Asiosphegina) ornata* sp. nov. and *S. (A.) index* are distinguished at once from *S. (A.) carinata* by lacking a finger-like pointed sublobe dorsally on the superior lobe. In addition, *S. (A.) ornata* sp. nov. is distinguished from *S. (A.) index* by having the ventral sublobes on the superior lobes many times as long as wide instead of being about as long as wide.

Etymology

The specific epithet is from the Latin ‘*ornata*’, meaning ‘richly adorned’ and referring to the many sublobes on the superior lobe.

Material examined

Holotype

CHINA: ♂; “China: Emeishan Co., / Leshan, Mt. Emei / 29.574947° N, 103.396333° E / 18–20.v.2016 O. Lonsdale / JSM8676 CNC572081”; DNA voucher specimen; CNC.

Paratype

CHINA: 1 ♂; “China: Emeishan Co., / Leshan, Mt. Emei / 29.574947° N, 103.396333° E / 18–20.v.2016 O. Lonsdale / JSM8672, CNC572077”; DNA voucher specimen; JSA.

Description

Male

LENGTH. Body 8.2–8.7 mm, wing 6.2–6.9 mm.

HEAD. Face in lateral view concave, strongly projected antero-ventrally; frontal prominence strongly developed. Ratio width of vertex at anterior ocellus: width of head 1: 3.6–3.9; ratio width of ocellar triangle: width of vertex 1: 2.7–3.0; ratio length of ocellar triangle: length of frons 1: 2.6–2.9. Face black; light grey pollinose, long pilose along eye-margin. Hypostomal bridge black, long pale pilose. Gena and mouth edge black with large subtriangular non-pollinose shiny area. Frons and vertex black, slightly pollinose with densely grey pollinose subtriangular macula antero-laterally at eye-margin, a large round area posterior of lunula non-pollinose and shiny; pile short, light yellow. Frons with deep pit antero-medially. Occiput black, light grey pollinose, light yellow pilose. Eye without enlarged facets at anterior margin. Antenna with scape and pedicel yellow, basoflagellomere dark yellow, with black setae dorsally on scape and pedicel; basoflagellomere oval, ratio width: length 1: 1.2–1.4; arista long pilose, nearly 3 times as long as basoflagellomere.

THORAX. Colour black, weakly greyish pollinose, pleuron entirely grey pollinose; scutum and pleuron with very short adpressed light yellow pile. Scutellum crescent-shaped, black, sub-shiny and weakly

pollinose, with pile slightly longer than on scutum, with two closely set long setae medially at posterior margin, ratio length of scutellum: length of seta 1: 1.8–2.0.

WING. Entirely microtrichose; hyaline, stigma yellowish, membrane brown infuscated at junction of veins R_{2+3} and R_{4+5} , along veins dm-cu, r-m, M_1 , at the junction of veins M_1 and R_{4+5} . Crossvein dm-cu meeting vein M perpendicularly and vein M_1 meeting vein R_{4+5} perpendicularly. Vein bm-cu with anterior half very weakly sclerotized.

LEGS. Pro- and mesoleg yellow, tarsomeres 4–5 black. Metaleg, Fig. 72C, with coxa black and trochanter yellow with darkened transverse carina; femur black with basal $\frac{1}{3}$ yellow, slightly incrassate, ratio

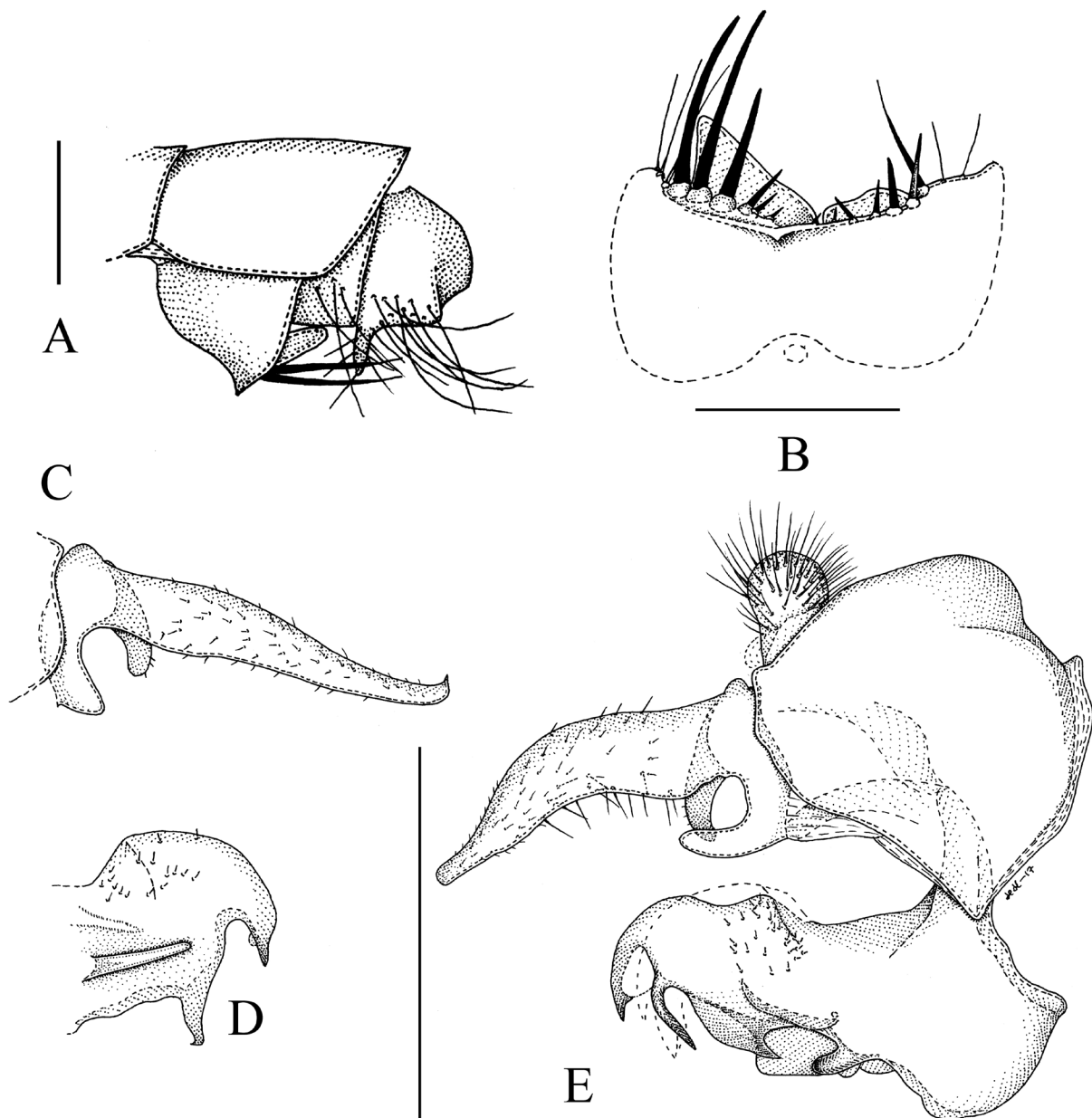

Fig. 71. *Sphegina (Asiosphegina) ornata* sp. nov., holotype, ♂. **A.** Posterior part of abdomen, left side lateral view. **B.** Sternum IV, ventral view. **C.** Left surstylus, lateral view. **D.** Left superior lobe with associated parts, lateral view. **E.** Genitalia, right side, lateral view. Scale bars = 0.5 mm.

width: length 1: 4.9–5.4; tibia black and yellow biannulate without apicoventral dens; tarsus entirely black, basitarsomere rather thin, ratio width: length 1: 3.6–3.8.

ABDOMEN. Length ratio of terga I: II: III: IV 1: 2.5–2.8: 1.7–2.1: 1.4–1.6; ratio width at posterior margin: medial length of tergum II and III 1: 3.2–3.5 and 1: 0.9–1.0. Terga black, anterior $\frac{1}{3}$ of tergum III with yellow fascia; pile pale, on terga short, laterally on terga I and II long; tergum I with 2 widely spaced strong black setae at lateral margin; sternum III rectangular, ratio width: length 1: 3.5–3.9; sternum IV, Fig. 71B; sterna VI and VIII simple, with long yellow pile; sternum VII with long conical antero-ventral and rounded postero-ventral process, both covered with long yellow seta like pile. Genitalia, Fig. 71C–E: note the asymmetrical surstyli, the subbasal lobe on the medial side of surstyli, and the asymmetrical superior lobes.



Fig. 72. Metaleg, anterior view (A–E) and dorsal view (F). **A.** *Sphegina (Asiosphegina) malaisei* Hippra, van Steenis & Mutin, 2015, paratype, ♀, Myanmar. **B.** *S. (A.) nigerrima* Shiraki, 1930, ♂, Taiwan. **C.** *S. (A.) ornata* sp. nov., holotype, ♂, China. **D.** *S. (A.) philippina*, Thompson, 1999, paratype, ♀, Philippines. **E.** *S. (A.) bispinosa* Brunetti, 1915, ♂, Nepal. **F.** *S. (A.) bispinosa*, ♀, India. Scale bars = 0.5 mm.

Female

Unknown.

Sphegina (Asiosphegina) parvula Hippha, van Steenis & Mutin, 2015
Figs 67C, 84D*Sphegina (Asiosphegina) parvula* Hippha, van Steenis & Mutin, 2015: 50. Type locality: Kambaiti, Myanmar (holotype, ♂, NHRS).**Remarks**Only known by the type material from Myanmar, Kambaiti (Hippha *et al.* 2015).***Sphegina (Asiosphegina) perlobata*** sp. nov.[urn:lsid:zoobank.org:act:4FB34389-E0E6-4B9A-BED2-BD2F5DEB3E16](https://zoobank.org/act:4FB34389-E0E6-4B9A-BED2-BD2F5DEB3E16)

Figs 67E, 73, 84D–E

Differential diagnosisSimilar to *Sphegina (Asiosphegina) crinita* sp. nov., but with very different genitalia. For distinguishing characters, see under *Sphegina (Asiosphegina) crinita* sp. nov.**Etymology**The specific epithet is from the Latin ‘*perlobata*’, meaning ‘exceedingly lobed’ and referring to the unusually many-lobed surstylus.**Material examined****Holotype**

TAIWAN • ♂; “Taiwan Nantou / Sanlinchi / 19.V.1991 / [leg] C.C. Chiang / Sweeping & Sucking”; “NMNS ENT / 1128–98”; NMNS.

Paratype

TAIWAN • 1 ♀; “Taiwan Siangyang National / Forest Recreational Area / trails 23.247361° N, 120.985917° E 29.v.2016 / J.H. Skevington, A.D. Young / JSM8521 CNC571926”; DNA voucher specimen; CNC.

Description**Male**

LENGTH. Body 6.7 mm, wing 5.2 mm.

HEAD. Face in lateral view, Fig. 84E, concave, weakly projected antero-ventrally; frontal prominence weakly developed. Ratio width of vertex at anterior ocellus: width of head 1: 4.7; ratio width of ocellar triangle: width of vertex 1: 1.7; face as wide as vertex; ratio length of ocellar triangle: length of frons 1: 2.8. Face black, ventral half yellow; light grey pollinose, long pilose along eye-margin. Hypostomal bridge yellow, long pale pilose. Gena and mouth edge yellow with large subtriangular non-pollinose shiny area. Frons and vertex black, grey pollinose, a wide trapezoidal area posterior of lunula non-pollinose and shiny (Fig. 84D); pile short, light yellow. Frons with deep pit antero-medially. Occiput black, light grey pollinose, light yellow pilose. Eye without enlarged facets at anterior margin. Antenna with scape and pedicel dark brown, with black setae dorsally on scape and pedicel; basoflagellomere oval, ratio width: length 1: 1.2; arista long pilose, about 3 times as long as basoflagellomere.

THORAX. Colour black, weakly greyish pollinose, pleuron entirely grey pollinose; scutum and pleuron with very short adpressed light yellow pile. Scutellum subtriangular, black, shiny, with pile slightly longer than on scutum, with two widely set, medium long setae medially at posterior margin, ratio length of scutellum: length of seta 1: 1.5.

WING. Entirely microtrichose; hyaline, stigma yellowish. Crossvein dm-cu meeting vein M obliquely and vein M_1 meeting vein R_{4+5} perpendicularly.

LEGS. Pro- and mesoleg yellow, tarsomeres 4 and 5 black. Metaleg with coxa black and trochanter yellow; femur black with basal $\frac{1}{3}$ yellow, slightly incrassate, ratio width: length 1: 4.8 in profile baso-dorsally slightly concave; tibia black and yellow biannulate without apicoventral dens; tarsus entirely black, basitarsomere rather thin, ratio width: length 1: 3.8.

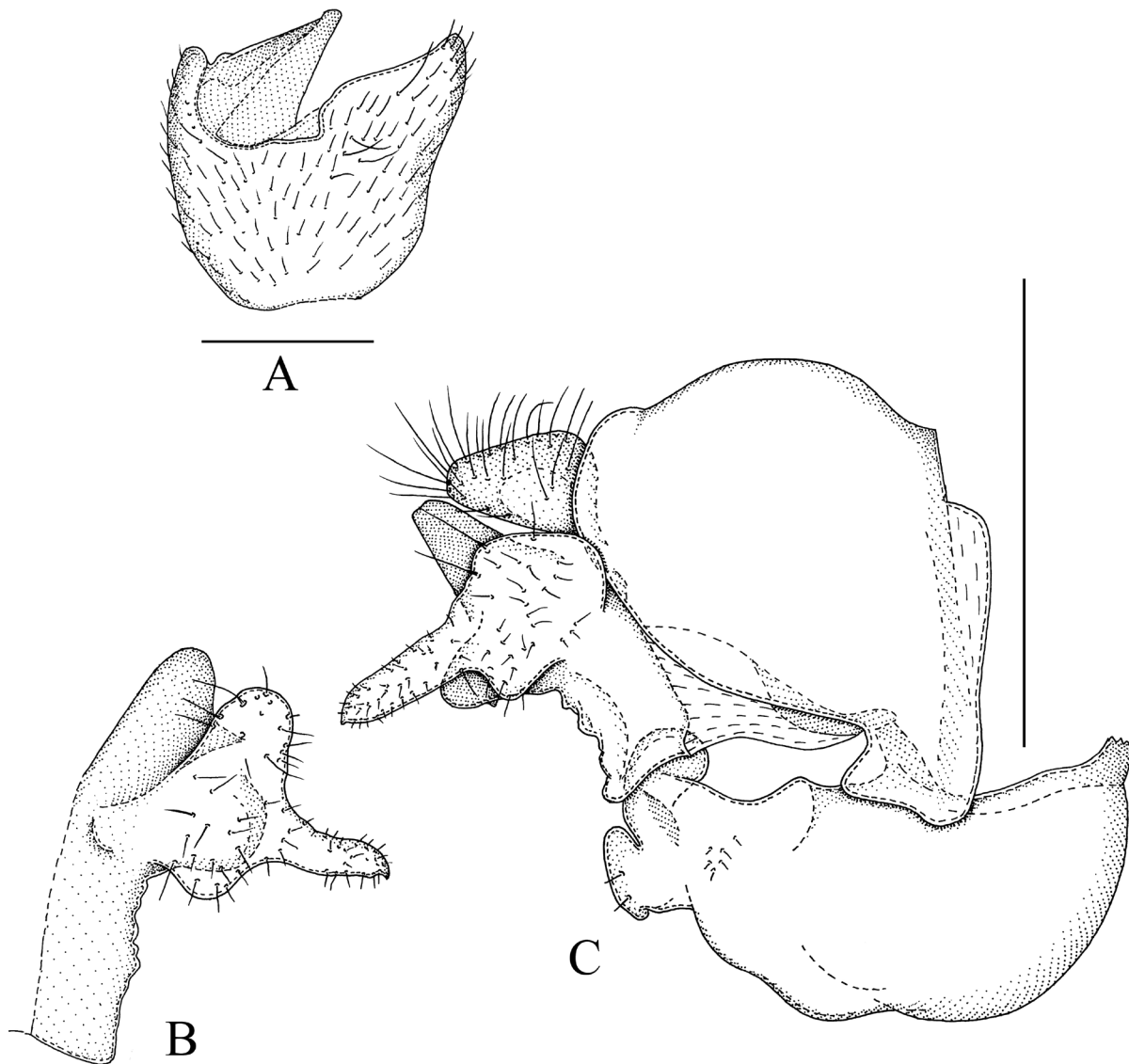

Fig. 73. *Sphegina (Asiosphegina) perlobata* sp. nov., holotype, ♂. **A.** Sternum IV, ventral view. **B.** Left surstylus, lateral view. **C.** Genitalia, right side, lateral view. Scale bars = 0.5 mm.

ABDOMEN. Length ratio of terga I: II: III: IV 1: 3.5: 2.3: 1.9; ratio width at posterior margin: medial length of tergum II and III 1: 4.0 and 1: 1.1. Terga black, anterior ½ of tergum III with yellow fascia; pile pale, on terga short, laterally on terga I and II long; tergum I with oblique row of 5 light yellow setae at anterolateral margin; tergum IV with posterior margin skewed to the right; sternum III rectangular with concave posterior margin, ratio width: length 1: 2.8; sternum IV, Fig. 73A; sterna VI, VII and VIII simple, with long yellow pile. Genitalia, Fig. 73B–C: note the unusually many-lobed and almost symmetrical surstyli; the left side superior lobe is deformed and not drawn, it is similar to the right side one.

Female

Similar to male except for the usual sexual dimorphism.

LENGTH. Body 6.3 mm, wing 5.4 mm.

HEAD. Ratio width of vertex at anterior ocellus: width of head 1: 3.6; ratio width of ocellar triangle: width of vertex 1: 2.2; ratio length of ocellar triangle: length of frons 1: 2.8. Basoflagellomere yellow, slightly elongate, ratio width: length 1: 1.3; arista long pilose; about 3 times as long as basoflagellomere.

THORAX. Postpronotum, post-alar callus and medio-dorsal part of pleuron yellow; Scutellum sub-rectangular, black, rather long pilose, with two closely set, very short setae medially at posterior margin, ratio length of scutellum: length of seta 1: 0.7.

WING. Hyaline, entirely microtrichose; vein dm-cu meeting vein M slightly oblique.

LEGS. Protarsus with tarsomeres 2–5 dark brown to black; metafemur yellow on basal ½; metatarsus with basitarsomere thick, ratio width: length 1: 3.0.

ABDOMEN. Length ratio of terga I: II: III: IV: V 1: 4.6: 2.5: 2.5: 1.5; ratio width at posterior margin: length of tergum II 1: 2.6. Tergum III with yellow fascia on anterior ¾; sterna not visible due to wrinkling of the abdomen.

***Sphegina (Asiosphegina) philippina* Thompson, 1999**
Figs 67F, 70D–E, 72D, 74, 77D, 84F–G

Sphegina (Asiosphegina) philippina Thompson, 1999b: 206. Type locality: Misamis, Philippines (holotype, ♂, BPBM).

Differential diagnosis

Similar to *Sphegina (Asiosphegina) amplistylus* sp. nov., *S. (A.) inflata* sp. nov. and *S. (A.) spathigera* sp. nov. For distinguishing characters, see under *S. (A.) amplistylus* sp. nov.

Material examined

Holotype

PHILIPPINES • ♂; “P.I. Misamis or. / Mt. Balatukan, 15 km / SW of Gingoog 1000 / –2000m 27–30. IV.[19]60”; “H. Torrevillas / collector”; BPBM.

Paratypes

PHILIPPINES • 1 ♂; “P.I.: Mindanao / Mis. Or. Mt. Pomalihi / 21 km W. Gingoog City / 800–1000 m 30.IV.1965”; “H.M. Torrevillas / Collector / Bishop”; BPBM • 1 ♀; “Culasi Pannay / PI June 1918 / M. Gregor”; “USNMENT / QR-code / 01224063”; USNM • 1 ♀; “Baguio / Benguet / Baker”; “C.P. Baker

/ collection / 1927”; “USNMENT / QR-code / 01224067”; USNM • 1 ♀; same data as for preceding; “21050”; “*Sphegina / orientalis* / [det] Sack, Kertesz”; “USNMENT / QR-code / 01224066”; USNM • 1 ♀; “Mt Makiling / Luzon Baker”; “1486”; “C.P. Baker / Collection / 1927”; “Type” [red label], “Type No / 52908 / USNM” [red label], “*Sphegina / philippina* / Hull n.sp.”; “Paratype / *Sphegina / philippina* / Thompson” [yellow label], “USNMENT / QR-code / 01224065”; USNM • 1 ♀; “P.I. Negros Or. / L. Balinsasayao / 1–7.X.1959”; “Light Trap / L.W. Quate”, Paratype / *Sphegina / philippina* / Thompson” [yellow label], “USNM / Exchange / Nov. 2013”; “CNC DIPTERA / # 225407” [white label with blue border]; CNC.

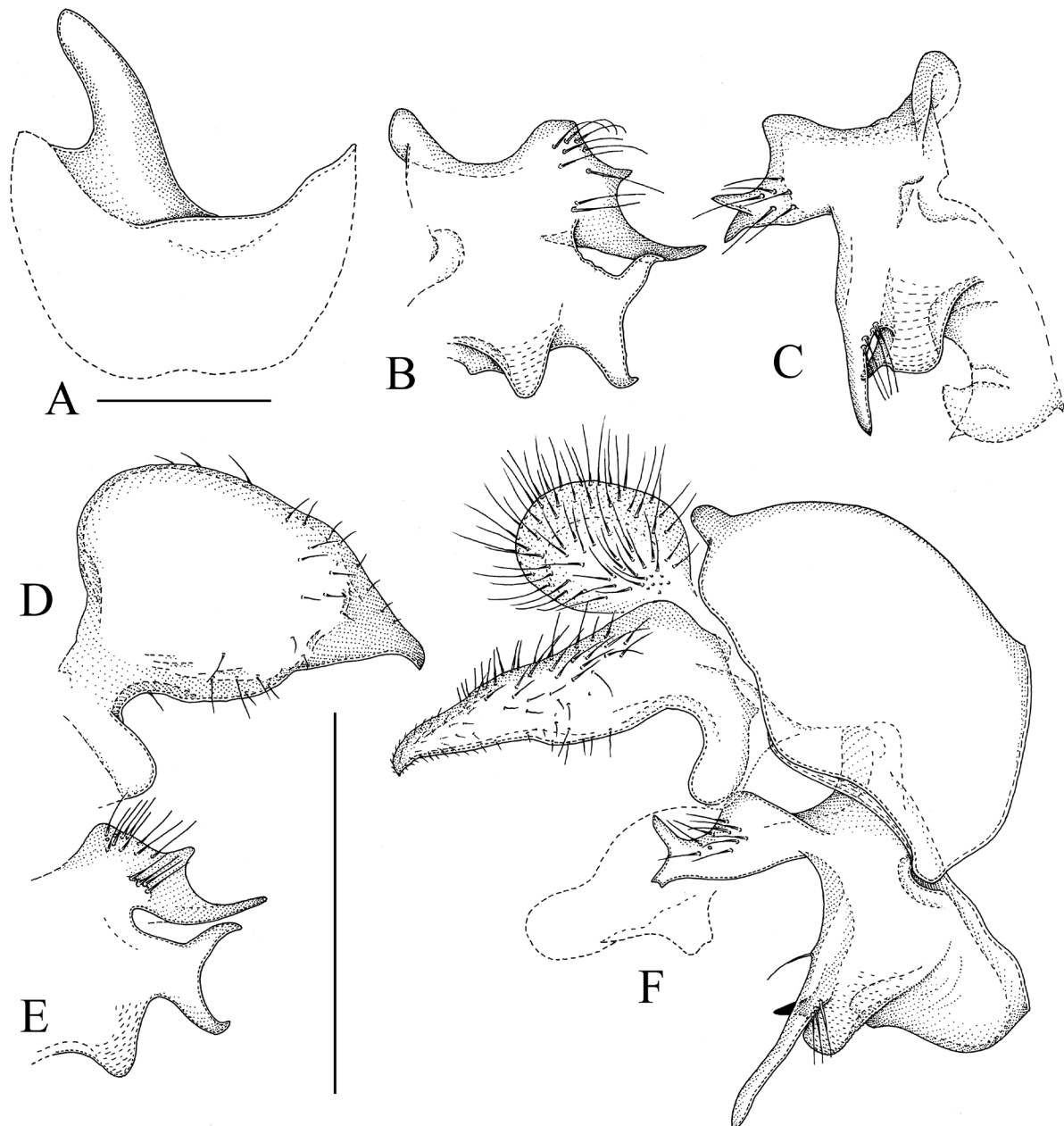

Fig. 74. *Sphegina (Asiosphegina) philippina* Thompson, 1999, holotype, ♂ (B–C) and paratype, ♂, Mindanao (A, D–F). **A.** Sternum IV, ventral view. **B, E.** Left superior lobe, lateral view. **C.** Right superior lobe with associated parts, lateral view. **D.** Left surstylius, lateral view. **F.** Genitalia, right side, lateral view. Scale bars = 0.5 mm.

Redescription**Male**

LENGTH. Body 6.5–7.7 mm, wing 5.2–5.8 mm.

HEAD. Face in lateral view concave, weakly projected antero-ventrally; frontal prominence very weakly developed. Ratio width of vertex at anterior ocellus: width of head 1: 6.5–6.9; ratio width of ocellar triangle: width of vertex 1: 1.3–1.5; ratio length of ocellar triangle: length of frons 1: 2.3–3.0. Face black, ventral half yellow; light grey pollinose, long pilose along eye-margin. Hypostomal bridge yellow, long pale pilose. Gena and mouth edge yellow, pale pollinose, with large subtriangular non-pollinose shiny area. Frons and vertex black, slightly pollinose, a narrow subtriangular area posterior of lunula non-pollinose and shiny; pile short, light yellow. Frons with weak furrow medially. Occiput black, light grey pollinose, light yellow pilose. Eye with an area of enlarged facets at anterior margin (Fig. 84G). Antenna brown with black setae dorsally on scape and pedicel; basoflagellomere rectangular, ratio width: length 1: 1.5–1.6; arista long pilose, nearly 3 times as long as basoflagellomere.

THORAX. Colour black, weakly greyish pollinose, postpronotum dark brown, densely grey pollinose; posterior margin of katepisternum in some specimens narrowly non-pollinose, shiny, otherwise entirely grey pollinose and dull; scutum and pleuron with very short adpressed light yellow pile. Scutellum short and widely sub-triangular, black, weakly pollinose, long pilose, with pile longer than on scutum, without marginal setae, but it is possible the setae are broken off.

WING. Entirely microtrichose; hyaline, stigma yellowish, membrane brown infuscated at junction of veins R_{2+3} and R_{4+5} and along vein M_1 . Crossvein dm-cu meeting vein M slightly oblique and vein M_1 meeting vein R_{4+5} perpendicularly.

LEGS. Pro- and mesoleg yellow, tarsomeres 4–5 black, in paratype tarsomere 3 of protarsus light-brown. Metaleg with coxa black, trochanter yellow; femur black with basal $\frac{1}{3}$ – $\frac{2}{3}$ yellow, strongly incrassate, ratio width: length 1: 2.9–3.1; tibia black and yellow biannulate with large rounded apicoventral dens; tarsus entirely black, basitarsomere thick, ratio width: length 1: 3.1–3.3.

ABDOMEN. Length ratio of terga I: II: III: IV 1: 3.0–3.5: 1.3–1.5: 1.3–1.5; ratio width at posterior margin: medial length of tergum II and III 1: 3.9–4.5 and 1: 0.7–0.8. Terga black, anterior $\frac{1}{2}$ of tergum III with dark brown squarish lateral macula; pile pale, on terga short, laterally on terga I and II long; tergum I with horizontal row of 3–4 evenly spread brown-yellow setae at lateral margin; sternum III not sclerotized; sternum IV, Fig. 74A; sterna VI, VII and VIII simple, with long yellow pile. Genitalia, Fig. 74B–F: note the strongly asymmetrical surstyli and superior lobes.

Female

Similar to male except for the usual sexual dimorphism.

LENGTH. Body 6.2–6.6 mm, wing 5.2–5.8 mm.

HEAD. Ratio width of vertex at anterior ocellus: width of head 1: 6.2–6.9; ratio width of ocellar triangle: width of vertex 1: 1.4–1.6; ratio length of ocellar triangle: length of frons 1: 3.2–3.7 (Fig. 84F). Ventral half of face and anterior $\frac{3}{4}$ of mouth edge yellow; frons and vertex evenly grey-pollinose, sub-shiny with non-pollinose and shiny semi-circular macula posterior of lunula; basoflagellomere yellow, elongate, ratio width: length 1: 1.4–1.6; arista long pilose; about 3 times as long as basoflagellomere.

THORAX. Postpronotum, post-alar callus and medio-dorsal part of pleuron yellow; Scutellum sub-rectangular, black, rather long pilose, without marginal setae, probably broken off.

WING. Microtrichose, extreme base of cell bm bare; infuscated at junction of veins R_{2+3} and R_{4+5} and along veins dm-cu, M_1 . Crossvein dm-cu meeting vein M almost perpendicularly.

LEGS. Protarsus with tarsomeres 4–5 dark brown to black. Metafemur, Fig. 72D, yellow on basal 1: 2.5–2.7, ratio width: length 1: 2.7–3.1; metatarsus with basitarsomere thick, ratio width: length 1: 2.7–3.0.

ABDOMEN. Length ratio of terga I: II: III: IV: V 1: 3.0–3.7: 1.9–2.4: 1.6–2.1: 1.0–1.2; ratio width at posterior margin: medial length of tergum II and III 1: 1.7–2.0 and 1: 0.5–0.6. Tergum I, Fig. 77D, without stronger setae at lateral margin, with normal pile only. Terga II, III and IV with dark yellow fascia on respectively sub-anterior $\frac{1}{8}$, anterior $\frac{1}{4}$ and anterior $\frac{1}{3}$; sternum III short oval, ratio width: length 1: 1.4–1.9; sternum IV rectangular, ratio width: length 1: 0.9–1.2; sternum V rectangular, ratio width: length 1: 0.8–1.0.

Remarks

In addition to *Sphegina (Asiosphegina) philippina*, the following three new species were found in the type material: *S. (A.) amplistylus* sp. nov., *S. (A.) inflata* sp. nov. and *S. (A.) spathigera* sp. nov. One male paratype (“Baguio Benguet Baker”, coll Sack (SMF)) was not found in the SMF (pers. comm. Ximo Mengual) nor in any other museum listed in the material and methods section above and its identity remains unclear.

Sphegina (Asiosphegina) plautus sp. nov.

[urn:lsid:zoobank.org:act:3431A2B3-67BD-4350-B199-C423EC4AFE59](https://zoobank.org/act:3431A2B3-67BD-4350-B199-C423EC4AFE59)

Figs 61F, 70F, 75A–B, 76, 84H, 95A

Differential diagnosis

Sphegina (Asiosphegina) plautus sp. nov. is very similar to *S. (A.) brevipilis* sp. nov., both are also similar to *Sphegina (Asiosphegina) simplex*. For distinguishing characters, see under *S. (A.) brevipilis* sp. nov.

Etymology

The specific epithet is a Latin cognomen ‘*plautus*’, meaning ‘flat-footed’ and referring to the widened protarsus. The name is a noun in apposition.

Material examined

Holotype

CHINA • ♂; “Fukien, S. China / Shaowu: Tachulan / 1000 m T. Maa”; “6–10.V.1943”; BPBM.

Paratypes

CHINA • 1 ♂; same data as for holotype; “19.V.1942”; JSA • 1 ♀; same data as for holotype; “25–30. IV.1943”; BPBM.

Description

Male

LENGTH. Body 5.9–6.2 mm, wing 5.0–5.3 mm.

HEAD. Face in lateral view (Fig. 84H) concave, weakly projected antero-ventrally; frontal prominence very weakly developed. Ratio width of vertex at anterior ocellus: width of head 1: 4.0–4.3; ratio width of ocellar triangle: width of vertex 1: 1.6–1.8; ratio length of ocellar triangle: length of frons 1: 1.6–1.8. Face black, light grey pollinose, long pilose along eye-margin. Hypostomal bridge black, long pale

pilose. Gena and mouth edge black, pale pollinose, with large subtriangular non-pollinose shiny area. Frons and vertex black, predominantly brown-grey pollinose, a subtriangular area posterior of lunula non-pollinose and shiny and narrow densely grey pollinose fascia posterior of shiny part; pile short, light yellow. Frons with rather deep pit antero-medially. Occiput black, light grey pollinose, light yellow pilose. Eye without enlarged facets at anterior margin. Antenna brown-yellow to brown with black setae dorsally on scape and pedicel; basoflagellomere oval, ratio width: length 1: 1.1–1.3; arista long pilose, about 2.5 times as long as basoflagellomere.

THORAX. Colour dark brown to black, weakly greyish pollinose, pleuron entirely grey pollinose; scutum and pleuron with very short adpressed light yellow pile. Scutellum sharply subtriangular, black, pale pollinose, with pile longer than on scutum, with two very widely set, very short setae medially at posterior margin, ratio length of scutellum: length of seta 1: 0.7–0.9.

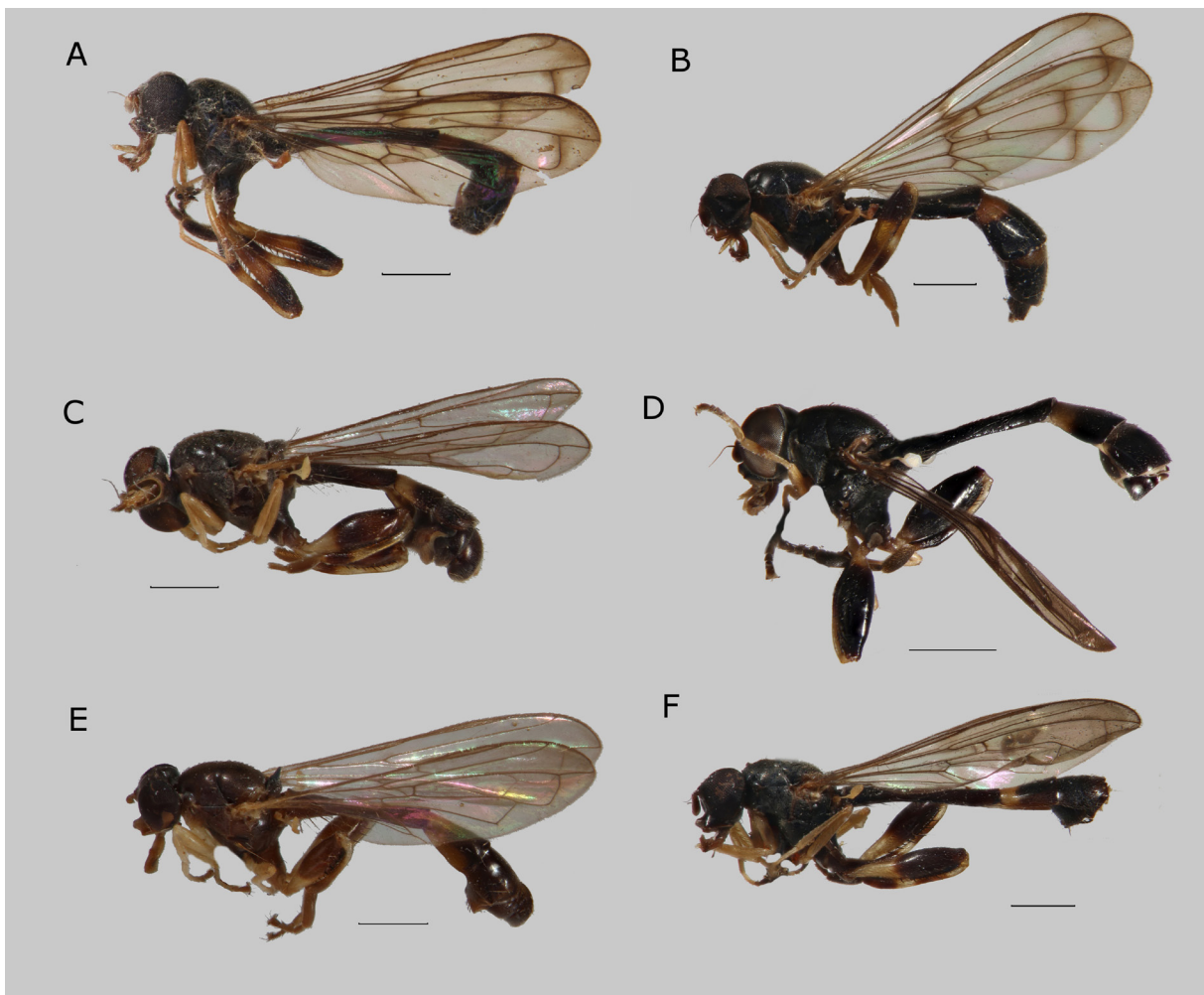

Fig. 75. Habitus, lateral view. **A.** *Sphegina (Asiosphegina) plautus* sp. nov., paratype, ♂, China. **B.** *S. (A.) plautus* sp. nov., paratype, ♀, China. **C.** *S. (A.) pollinosa* Hippa, van Steenis & Mutin, 2015, paratype, ♂, Myanmar. **D.** *S. (A.) prolixa*, sp. nov., paratype, ♂, Thailand. **E.** *S. (A.) radula* Hippa, van Steenis & Mutin, 2015, paratype, ♂, Myanmar. **F.** *S. (A.) setosa* sp. nov., paratype, ♂, Nepal. Scale bars = 1.0 mm.

WING. Entirely microtrichose; hyaline, stigma yellowish, infuscated at junction of veins R_{2+3} and R_{4+5} along crossveins dm-cu and M_1 and at the apex of vein R_{1+2} . Crossvein dm-cu meeting vein M obliquely and vein M_1 meeting vein R_{4+5} perpendicularly. Vein CuA_1 very slightly extended beyond vein dm-cu.

LEGS. Pro- and mesoleg yellow, tarsomere 5 black; protarsus, Fig. 61F, with tarsomeres 2–5 short and wide, slightly flattened. Metaleg, Fig. 95A, with coxa black and trochanter yellow; femur black and yellow biannulate, very slightly incrassate and club shaped, ratio width: length 1: 6.1–6.4; tibia black and yellow biannulate with light yellow, short, sharply subtriangular apicoventral dens; tarsus entirely black, basitarsomere very thick, ratio width: length 1: 2.5–2.8.

ABDOMEN. Length ratio of terga I: II: III: IV 1: 5.0–5.3: 2.8–3.2: 1.9–2.2; ratio width at posterior margin: medial length of tergum II and III 1: 3.9–4.2 and 1: 1.2–1.4. Terga black, anterior $\frac{1}{3}$ of tergum III with brown-yellow fascia; tergum IV with anterolateral squarish brown-yellow macula; pile pale, on terga short, laterally on terga I and II long; tergum I with 3 strong brown-yellow setae at lateral margin; sternum III rectangular, ratio width: length 1: 2.7–3.0; sternum IV, Fig. 76A; sterna VI, VII and VIII simple, with long yellow pile. Genitalia, Fig. 76B–C: note the unusually short pilosity of cercus, the unusual sclerite posteriorly from the base of cercus, symmetrical surstyli and slightly asymmetrical superior lobes.

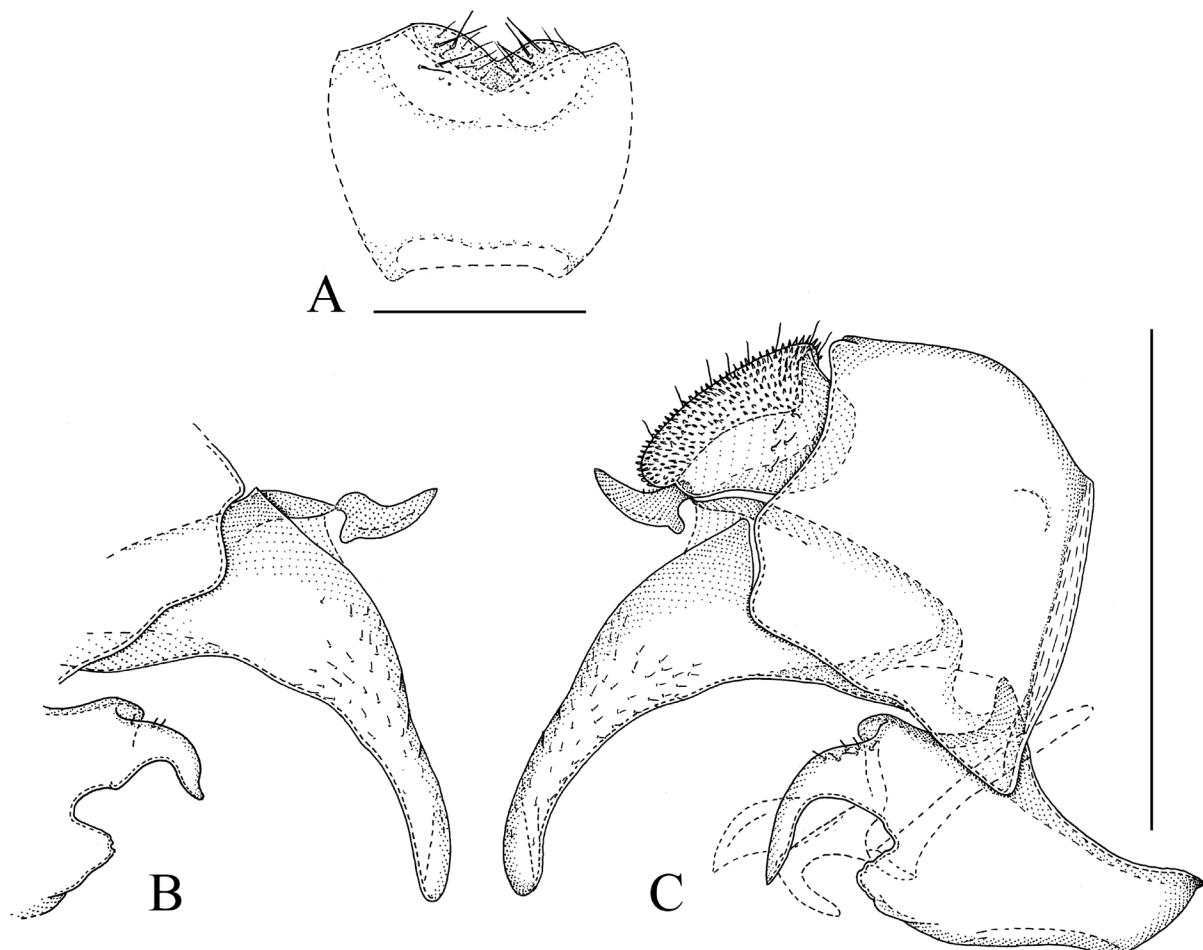

Fig. 76. *Sphegina (Asiosphegina) plautus* sp. nov., holotype, ♂. **A.** Sternum IV, ventral view. **B.** Posterior part of genitalia, left side, lateral view. **C.** Genitalia, right side, lateral view. Scale bars = 0.5 mm.

Female

Similar to male except for the usual sexual dimorphism.

LENGTH. Body 6.4 mm, wing 5.8 mm.

HEAD. Ventral half of face and anterior half of mouth edge brown. Basoflagellomere short oval, ratio width: length 1: 1.2; arista long pilose, about 3 times as long as basoflagellomere.

THORAX. Scutellum with two very widely set, short setae medially at posterior margin, ratio length of scutellum: length of seta 1: 1.2.

LEGS. Metafemur ratio width: length 1: 5.9; metatarsus with basitarsomere thick, ratio width: length 1: 3.1.

ABDOMEN. Length ratio of terga I: II: III: IV: V 1: 3.5: 2.9: 1.9: 0.8; ratio width at posterior margin: medial length of tergum II and III 1: 1.6 and 1: 0.9. Tergum I with 3 large brown setae at lateral margin. Tergum III on anterior $\frac{2}{5}$ with yellow fascia; tergum IV antero-laterally with large lunulate macula; sternum III rectangular, ratio width: length 1: 3.0; sternum IV trapezoidal with anterior part thinner, ratio width: length 1: 1.9; sternum V rectangular with convex posterior margin, ratio width: length 1: 0.9.

Sphegina (Asiosphegina) pollex Hippra, van Steenis & Mutin, 2015

Fig. 79A

Sphegina (Asiosphegina) pollex Hippra, van Steenis & Mutin, 2015: 61. Type locality: Kambaiti, Myanmar (holotype, ♂, NHRS).

Remarks

Only known by the type material from Myanmar, Kambaiti (Hippra *et al.* 2015).

Sphegina (Asiosphegina) pollinosa Hippra, van Steenis & Mutin, 2015

Fig. 75C

Sphegina (Asiosphegina) pollinosa Hippra, van Steenis & Mutin, 2015: 59. Type locality: Kambaiti, Myanmar (holotype, ♂, NHRS).

Remarks

Only known by the type material from Myanmar, Kambaiti (Hippra *et al.* 2015).

Sphegina (Asiosphegina) prolixa sp. nov.

[urn:lsid:zoobank.org:act:CD691191-6E81-42FC-8F1F-42619911DB72](https://zoobank.org/act:CD691191-6E81-42FC-8F1F-42619911DB72)

Figs 75D, 78, 79B, 84I–J

Differential diagnosis

In the non-genitalic characters the species is similar to *Sphegina (Asiosphegina) ghatsi* sp. nov. and is distinguished by the characters given in the key. In the male genitalia the species are not especially similar. *Sphegina (Asiosphegina) prolixa* sp. nov. is easily distinguished from *S. (A.) ghatsi* sp. nov., as well as any other known *Sphegina*, by the narrow and extremely long sublobe posteroventrally on its superior lobe.

Etymology

The specific epithet is from the Latin '*prolixa*', meaning 'stretched out or long' and referring to the exceedingly long posteroventral lobe on the male right-side superior lobe.

Material examined

Holotype

MALAYSIA • ♂; "W. Malaysia: / Selangor / [leg] A.E. Stubbs / BMNH 1974–87"; "Genting Tea Estate / Genting Sembah, / forest 2000 feet / 24–27.xii.1972"; terga III–VIII and the long thin extension of the superior lobe missing; NHM.

Paratype

THAILAND • 1 ♂; "Thailand: Chiang Mai Pt. Doi Inthanon / National Park Huai Sai Leung yellow falls; / 18°31' N, 98°27' E; 1000 m; 3–12.III.2002; / Malaise trap"; QSBG.

Description

Male

LENGTH. Body 5.2 mm, wing 3.4–3.9 mm.

HEAD. Face in lateral view concave, weakly projected antero-ventrally; frontal prominence weakly developed. Ratio width of vertex at anterior ocellus: width of head 1: 4.5–4.7; ratio width of ocellar triangle: width of vertex 1: 1.4–1.5; ratio length of ocellar triangle: length of frons 1: 1.7–2.0. Face black, light grey pollinose, long pilose along eye-margin. Hypostomal bridge black, long pale pilose. Gena and mouth edge black, pale pollinose with large subtriangular non-pollinose shiny area. Frons and vertex black; with dense velvet-black pollinosity, with an oval area posterior of lunula non-pollinose and shiny, with subtriangular grey pollinose lateral macula posteriorly from shiny area (Fig. 84I); pile short, light yellow. Frons with narrow and weak furrow medially. Occiput black, light grey pollinose, light yellow pilose. Eye with an area of slightly enlarged facets at anterior margin (Fig. 84J). Antenna with scape and pedicel dark brown, basoflagellomere light-brown, with black setae dorsally on scape and pedicel; basoflagellomere rectangular, ratio width: length 1: 1.3–1.4; arista nearly bare, 3.5 times as long as basoflagellomere.

THORAX. Colour black, weakly greyish pollinose; posterior margin of katepisternum narrowly non-pollinose, shiny; scutum and pleuron with very short adpressed light yellow pile. Scutellum semicircular, black, shiny medially and weakly pale pollinose laterally, with pile slightly longer than on scutum, without marginal setae, probably broken off.

WING. Entirely microtrichose; hyaline, stigma yellowish. Crossvein dm-cu meeting vein M almost perpendicularly and vein M_1 meeting vein R_{4+5} perpendicularly.

LEGS. Pro- and mesoleg with femur dark yellow on medial $\frac{1}{4}$ – $\frac{1}{3}$; tibia with dark brown annulus on apicomedial $\frac{1}{5}$ – $\frac{1}{3}$ and tarsomere 1 on apical half and entire tarsomeres 3–5 and in paratype also tarsomere 2 black. Metaleg with coxa black, trochanter yellow; femur black with basal $\frac{1}{5}$ – $\frac{1}{4}$ yellow, incrassate, ratio width: length 1: 3.2–3.4; tibia yellow with apical half dark brown to black, with long and wide apicoventral dens; tarsus entirely black, basitarsomere thick, ratio width: length 1: 3.0–3.4.

ABDOMEN. Length ratio of terga I: II: III: IV 1: 3.1–3.7: 1.8: 1.7; ratio width at posterior margin: medial length of tergum II and III 1: 3.6–4.0 and 1: 0.8. Terga black, anterior $\frac{3}{8}$ of tergum III with yellow fascia; tergum IV with narrow elongate dark brown macula along anterolateral margin; pile pale, on terga short, laterally on terga I and II long; tergum I with horizontal row of 4–6 irregularly placed light yellow setae at lateral margin; sternum III not sclerotized; sternum IV, Fig. 78C; sterna VI, VII and VIII simple, with long yellow pile. Genitalia, Fig. 78A–B, D–F: note the symmetrical surstyli and asymmetrical superior lobes.

Female

Unknown.

Remarks

Among the material studied a female (1 ♀; “Thailand: Chiang Mai Prov. / Chiang Mai Botanical Garden QSBG / 18.8955° N, 98.8636° E / 11–25.VII.2013, coll M. Hauser” (CSCA)) was found which may belong to this species.

Sphegina (Asiosphegina) pusilla Hippra, van Steenis & Mutin, 2015

Sphegina (Asiosphegina) pusilla Hippra, van Steenis & Mutin, 2015: 53. Type locality: Kambaiti, Myanmar (holotype, ♂, NHRS).

Remarks

Only known by the type material from Myanmar, Kambaiti (Hippra *et al.* 2015).

Sphegina (Asiosphegina) radula Hippra, van Steenis & Mutin, 2015

Figs 75E, 79C–D

Sphegina (Asiosphegina) radula Hippra, van Steenis & Mutin, 2015: 27. Type locality: Kambaiti, Myanmar (holotype, ♂, NHRS).

Material examined

INDIA • 1 ♂; “Sikkim: Himalaya / Gangtok 5500’ [ft] / 17.V. 1966 / T. Chand No T261”; “Ghorpade / Collection / Bangalore”; USNM • 1 ♂; same data as for preceding; “15.V 1966 (T. Chand) No 255”; USNM.

Remarks

Previously known only from the type material from Myanmar, Kambaiti (Hippra *et al.* 2015).

Sphegina (Asiosphegina) raduloides Hippra, van Steenis & Mutin, 2015

Figs 77E, 79E

Sphegina (Asiosphegina) raduloides Hippra, van Steenis & Mutin, 2015: 29. Type locality: Kambaiti, Myanmar (holotype, ♂, NHRS).

Remarks

Only known by the type material from Myanmar, Kambaiti (Hippra *et al.* 2015).

Sphegina (Asiosphegina) setosa sp. nov.

[urn:lsid:zoobank.org:act:2DCB6D0F-B4A5-4BF9-AB31-FD1478B886BC](https://zoobank.org/act:2DCB6D0F-B4A5-4BF9-AB31-FD1478B886BC)

Figs 75F, 80–81, 95B

Differential diagnosis

Sphegina (Asiosphegina) setosa sp. nov. is not especially similar to other *Sphegina* and is easily recognized by the characters in the key.

Etymology

The specific epithet is from the Latin ‘*setosa*’, referring to the strong setae on the tubercle on male sternum VI.

Material examined

Holotype

NEPAL • ♂; “Nepal, nr Ktmnd. [Kathmandu] / Bhurumche 85–9500’ [ft] / Oak forest / 5–VI–[19]67 / Can. Nepal Exp. ‘67”; “CNC DIPTERA / # 143310”; CNC.

Paratype

NEPAL • 1 ♂; same data as for holotype; JSA.



Fig. 77. Tergum I, dorsal view (A, E–F) and lateral view (B–D). **A.** *Spegina (Asiospegina) mirifica* Hippra, van Steenis & Mutin, 2015, ♀, Myanmar. **B.** *S. (A.) nigerrima* Shiraki, 1930, ♂, Taiwan. **C.** *S. (A.) bispinosa* Brunetti, 1915, ♂, Nepal. **D.** *S. (A.) philippina* Thompson, 1999, paratype, ♀, Philippines. **E.** *S. (A.) raduloides* Hippra, van Steenis & Mutin, 2015, paratype, ♂, Myanmar. **F.** *S. (A.) cf. spathigera* sp. nov., ♀, Philippines. Scale bars = 0.5 mm.

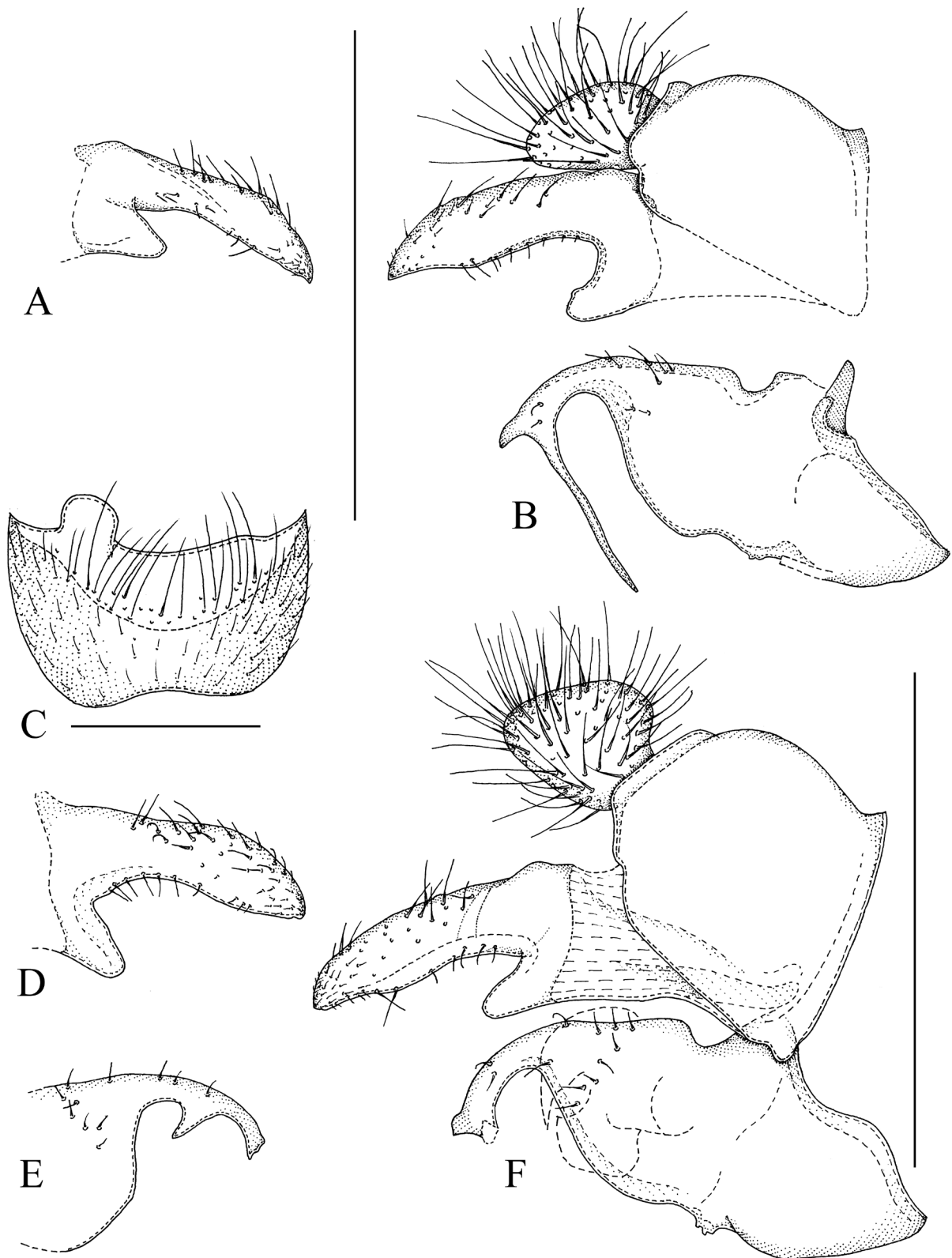

Fig. 78. *Sphegina (Asiosphegina) prolixa* sp. nov., holotype, ♂ (A–B) and paratype, ♂ (C–F). **A, D.** Left surstylus, lateral view. **B, F.** Genitalia, right side, lateral view. **C.** Sternum IV, ventral view. **E.** Left superior lobe, lateral view. Scale bars = 0.5 mm.

INDIA • 1 ♂; “India, W.B. / Rangiroon 6500’ [ft] / 24.V 1962 / [leg.] Gupta”; “Ghorpade / Collection / Bangalore”; badly damaged specimen, without head and almost no mid legs; USNM.

Description

Male

LENGTH. Body 6.5–7.1 mm, wing 5.4–5.6 mm.

HEAD. Face in lateral view concave, strongly projected antero-ventrally; frontal prominence weakly developed. Ratio width of vertex at anterior ocellus: width of head 1: 3.7–3.9; ratio width of ocellar triangle: width of vertex 1: 2.4–2.6; ratio length of ocellar triangle: length of frons 1: 2.4–2.6. Face black, light grey pollinose, long pilose along eye-margin. Hypostomal bridge black, long pale pilose. Gena and mouth edge black, pale pollinose with large subtriangular non-pollinose shiny area. Frons and vertex black, predominantly grey pollinose, a wide medial vitta posterior of lunula non-pollinose and shiny; pile short, light yellow. Frons with deep anteromedial pit and wide medial furrow. Occiput black,

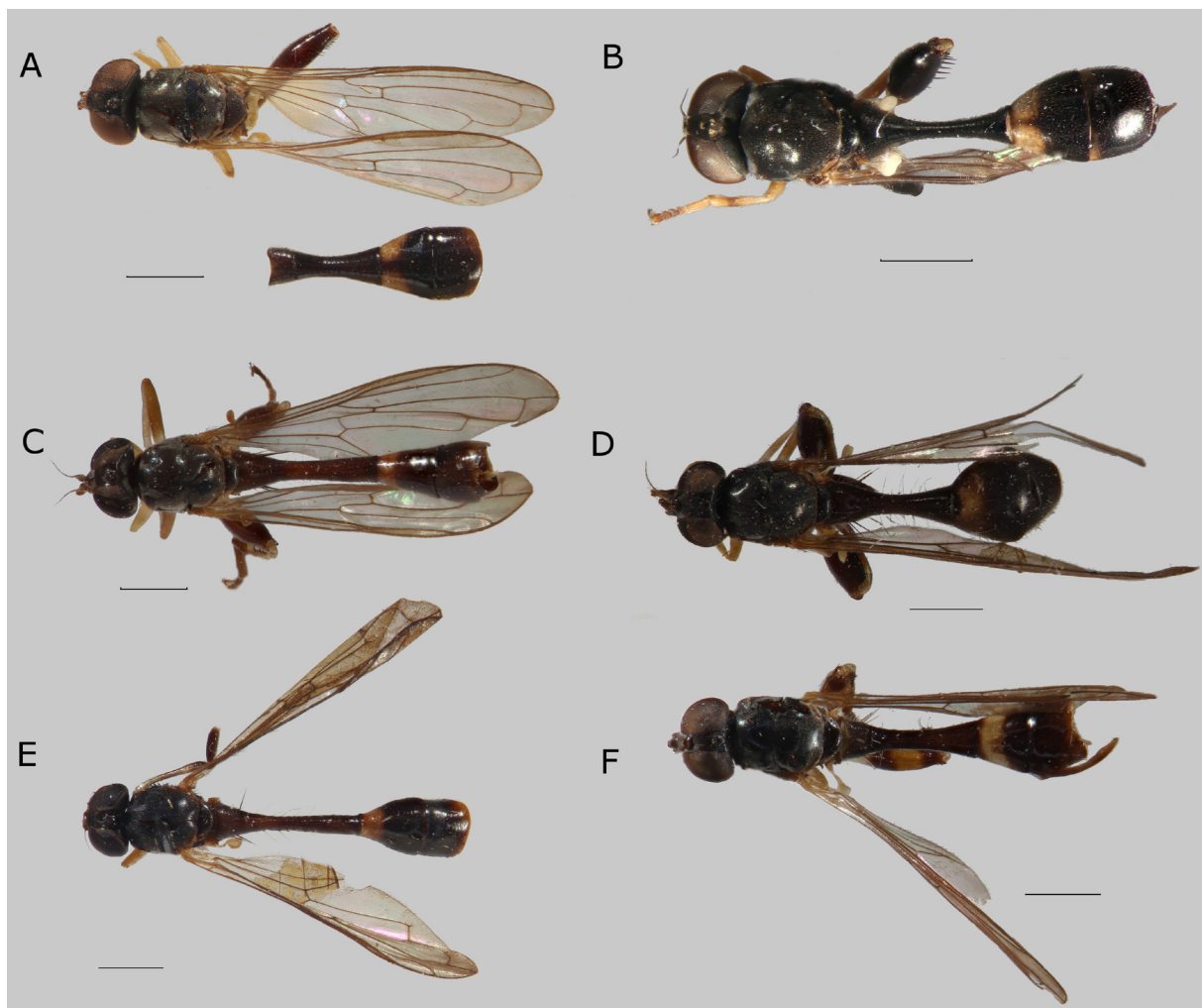

Fig. 79. Habitus, dorsal view. **A.** *Sphagina (Asiosphagina) pollex* Hippra, van Steenis & Mutin, 2015, paratype, ♂, Myanmar. **B.** *S. (A.) prolixa*, sp. nov., paratype, ♂, Thailand. **C.** *S. (A.) radula* Hippra, van Steenis & Mutin, 2015, paratype, ♂, Myanmar. **D.** *S. (A.) radula*, paratype, ♀, Myanmar. **E.** *S. (A.) raduloides* Hippra, van Steenis & Mutin, 2015, paratype, ♂, Myanmar. **F.** *S. (A.) siculifera* Hippra, van Steenis & Mutin, 2015, paratype, ♂, Myanmar. Scale bars = 1.0 mm.

light grey pollinose, light yellow pilose. Eye without enlarged facets at anterior margin. Antenna brown with black setae dorsally on scape and pedicel; basoflagellomere oval, ratio width: length 1: 1.4–1.6; arista long pilose, nearly 4 times as long as basoflagellomere.

THORAX. Colour dark brown to black, weakly greyish pollinose, pleuron entirely more heavily grey pollinose; scutum and pleuron with very short adpressed light yellow pile. Scutellum semicircular, dark brown, grey pollinose, pile slightly longer than on scutum (the setae broken but still fixed to scutellum),

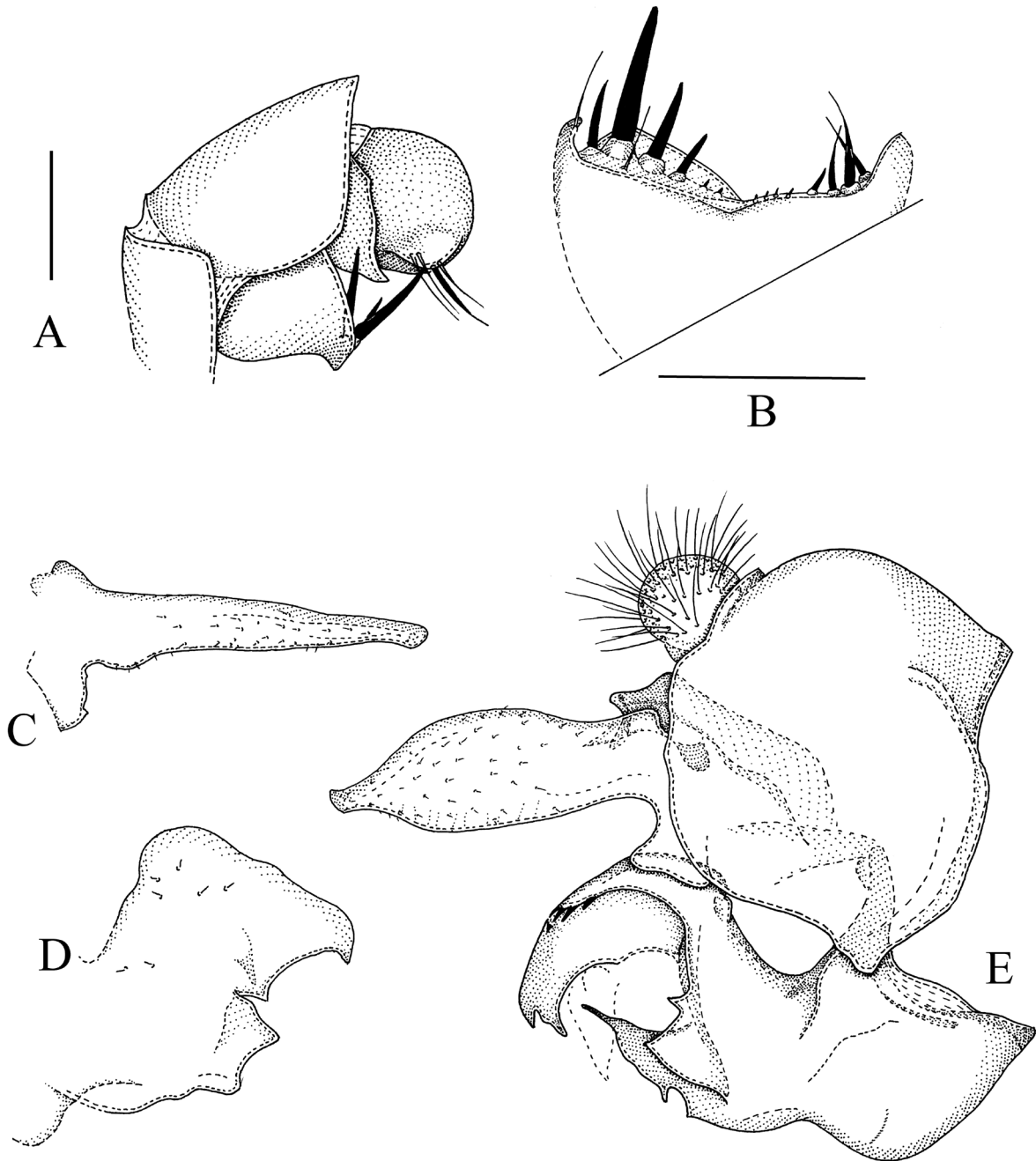

Fig. 80. *Sphegina (Asiosphegina) setosa* sp. nov., holotype, ♂. **A.** Posterior part of abdomen, left side lateral view. **B.** Sternum IV, ventral view. **C.** Left surstylus, lateral view. **D.** Left superior lobe with associated parts, lateral view. **E.** Genitalia, right side, lateral view. Scale bars = 0.5 mm.

with widely set medium long setae medially at posterior margin, ratio length of scutellum: length of seta 1: 1.5–1.9.

WING. Entirely microtrichose; hyaline, stigma yellowish. Crossvein dm-cu meeting vein M almost perpendicularly and vein M_1 meeting vein R_{4+5} perpendicularly.

LEGS. Pro- and mesoleg yellow, tarsomeres 4 and 5 brown to black. Metaleg, Fig. 95B, with coxa black, trochanter yellow; femur black with basal $\frac{1}{2}$ yellow, slightly incrassate, ratio width: length 1: 4.2–5.0, in profile baso-dorsally slightly concave; tibia black and yellow biannulate with very weak rounded apicoventral dens; tarsus entirely black, basitarsomere rather thin, ratio width: length 1: 3.7–4.0.

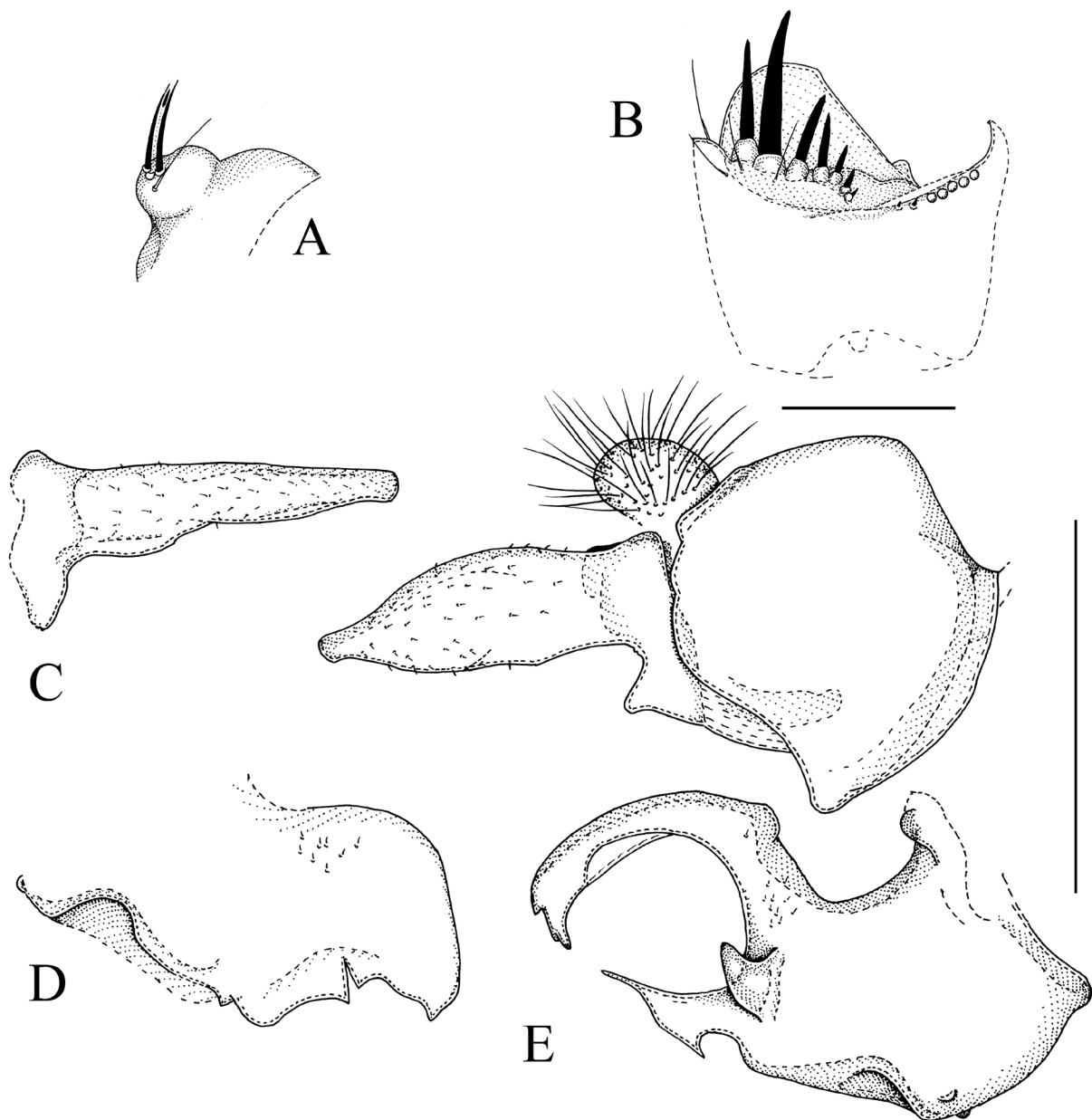

Fig. 81. *Sphegina (Asiosphegina) setosa* sp. nov., paratype, ♂, India. **A.** Sternum VII, ventral view. **B.** Sternum IV, ventral view. **C.** Left surstylus, lateral view. **D.** Left superior lobe with associated parts, lateral view. **E.** Genitalia, right side, lateral view. Scale bars = 0.5 mm.

ABDOMEN. Length ratio of terga I: II: III: IV 1: 4.4–4.7: 1.9–2.3: 1.5–2.0; ratio width at posterior margin: medial length of tergum II and III 1: 4.7–5.9 and 1: 0.9–1.2. Tergum IV slightly skewed to the right. Terga black, anterior $\frac{1}{3}$ of tergum III with yellow fascia; pile pale, on terga short, laterally on terga I and II long; tergum I with 2–3 widely separated black setae at lateral margin; sternum III rectangular, ratio width: length 1: 1.7–2.0; sternum IV, Figs 80B, 81B; sternum VII with long black seta associated with pale ones on a rounded tubercle; sterna VI and VIII simple, with long yellow pile. Genitalia, Figs 80C–E, 81C–E: note the strongly asymmetrical surstyli and superior lobes.

Female

Unknown.

Remarks

Among the material studied, there are two specimens (1 ♀; “Nepal, nr Ktmd. / Godavari 6000’ [feet] / VII.17–20.1967 / Mal tr., Can. Exp.”; CNC. INDIA: 1 ♀; “School of Entomology / St John’s College / Agra-2 India”; “Kumaon Survey / II.2 Ramgarh / M.S. Mani & Party / 18, 20, 22–24.VI.1974”; “11 2–24.VI.74”; “Ghorpade / Collection / Bangalore” (JSA)) possibly belonging to this species.

Sphegina (Asiosphegina) siculifera Hippa, van Steenis & Mutin, 2015

Figs 79F, 82A

Sphegina (Asiosphegina) siculifera Hippa, van Steenis & Mutin, 2015: 47. Type locality: Kambaiti, Myanmar (holotype, ♂, NHRS).

Remarks

Only known by the type material from Myanmar, Kambaiti (Hippa *et al.* 2015).

Sphegina (Asiosphegina) simplex Hippa, van Steenis & Mutin, 2015

Figs 82B, 90A

Sphegina (Asiosphegina) simplex Hippa, van Steenis & Mutin, 2015: 38. Type locality: Kambaiti, Myanmar (holotype, ♂, NHRS).

Remarks

Only known by the type material from Myanmar, Kambaiti (Hippa *et al.* 2015).

Sphegina (Asiosphegina) sinesmila Hippa, van Steenis & Mutin, 2015

Fig. 82C

Sphegina (Asiosphegina) sinesmila Hippa, van Steenis & Mutin, 2015: 49. Type locality: Kambaiti, Myanmar (holotype, ♂, NHRS).

Remarks

Only known by the type material from Myanmar, Kambaiti (Hippa *et al.* 2015).

Sphegina (Asiosphegina) spathigera sp. nov.

urn:lsid:zoobank.org:act:FDBA2015-5C39-4069-B719-60FAE1EE8982

Figs 77F, 82D–E, 83, 84K, 88A

Differential diagnosis

Similar to *Sphegina (Asiosphegina) amplistylus* sp. nov., *S. (A.) inflata* sp. nov. and *S. (A.) philippina*. Except for the characters mentioned in the key it is distinguished by the wide bilobed apex of the dorsal lobe of surstylus on both sides (narrow, unilobed in the other species).

Etymology

The specific epithet is from the Latin ‘*spathigera*’, meaning ‘bearing a short pointless sword’ and referring to that kind of lobe posterolaterally on the left side of male sternum IV.

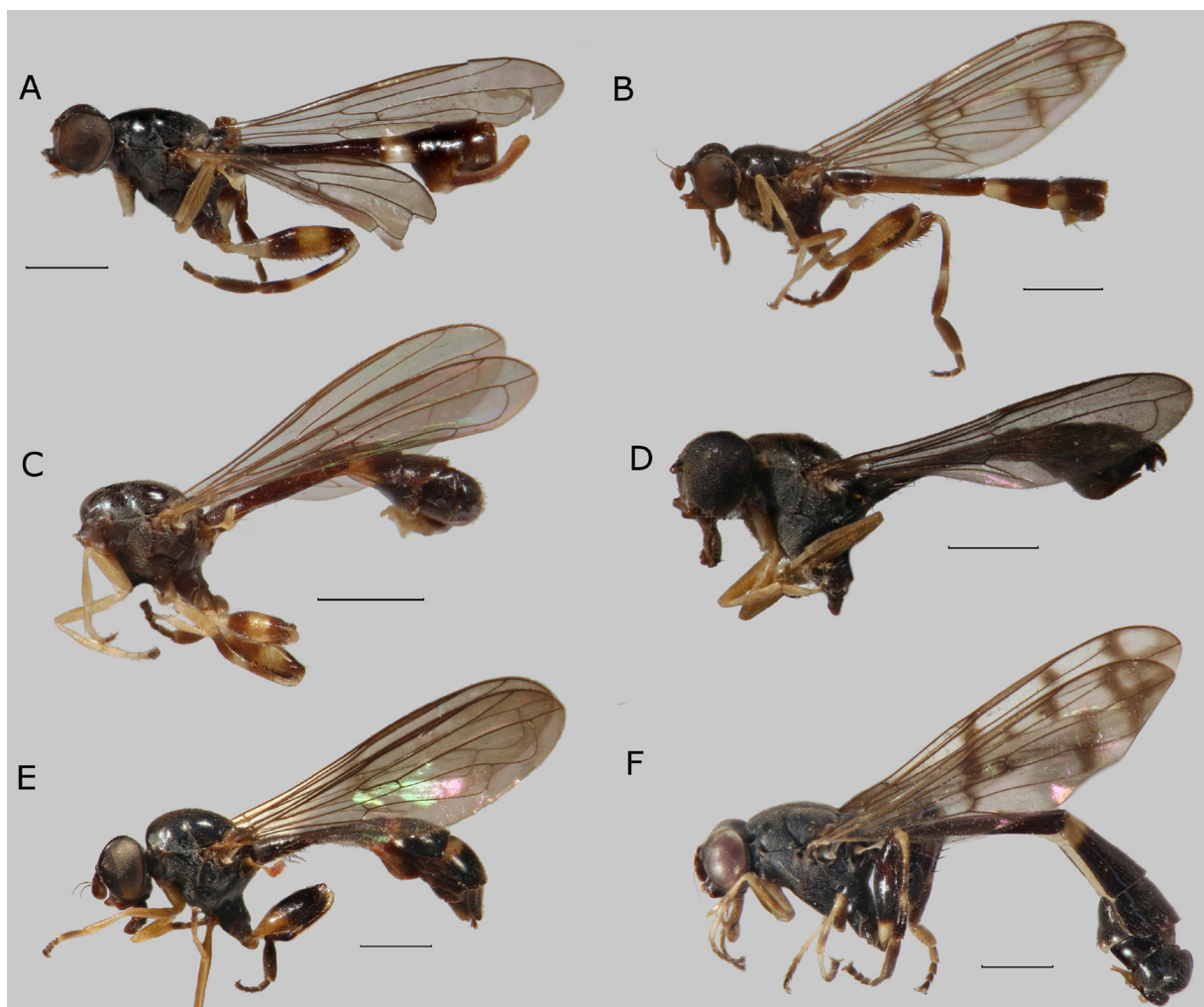

Fig. 82. Habitus, lateral view. **A.** *Sphegina (Asiosphegina) siculifera* Hippa, van Steenis & Mutin, 2015, paratype, ♂, Myanmar. **B.** *S. (A.) simplex* Hippa, van Steenis & Mutin, 2015, paratype, ♂, Myanmar. **C.** *S. (A.) sinesmila* Hippa, van Steenis & Mutin, 2015, paratype, ♂, Myanmar. **D.** *S. (A.) spathigera* sp. nov., holotype, ♂, Philippines. **E.** *S. (A.) cf. spathigera* sp. nov., ♀, Philippines. **F.** *S. (A.) strigillata* sp. nov., paratype, ♂, Vietnam. Scale bars = 1.0 mm.

Material examined

Holotype

PHILIPPINES • ♂; “Philippines / Ifugao Province / Jacmal Bunhian / 4 km E Mayoyao 800– / 1000 m 1–10.V.1967”; “H.M. Torrevillas / Collector / Bishop”; BPBM.

Description

Male

LENGTH. Body 5.6 mm, wing 4.2 mm.

HEAD. Face in lateral view concave, weakly projected antero-ventrally; frontal prominence very weakly developed. Ratio width of vertex at anterior ocellus: width of head 1: 5.2; ratio width of ocellar triangle:

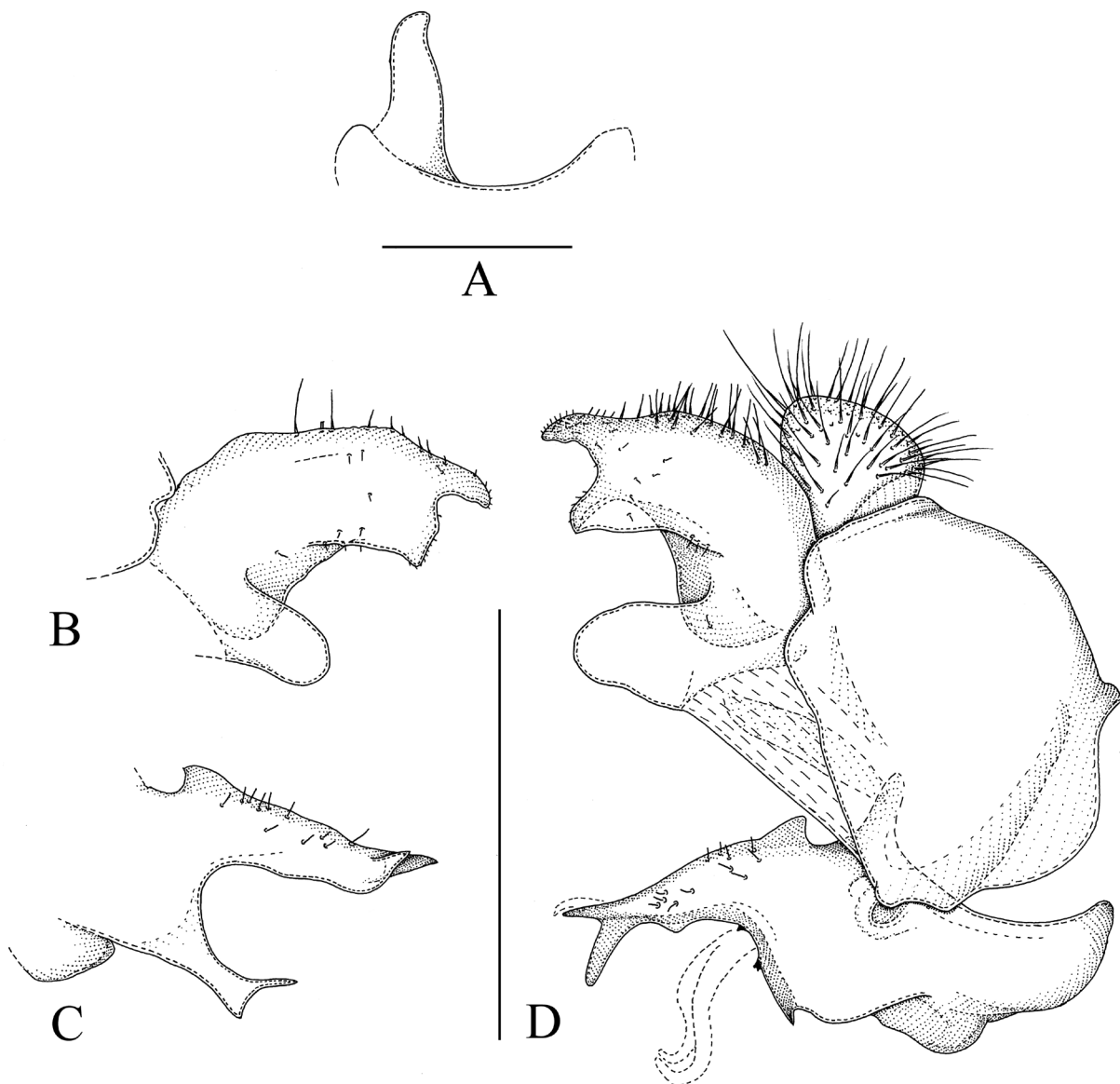

Fig. 83. *Sphegina (Asiosphegina) spathigera* sp. nov., holotype, ♂. **A.** Posterior part of sternum IV, ventral view. **B.** Left surstylus, lateral view. **C.** Left superior lobe with associated parts, lateral view. **D.** Genitalia, right side, lateral view. Scale bars = 0.5 mm.

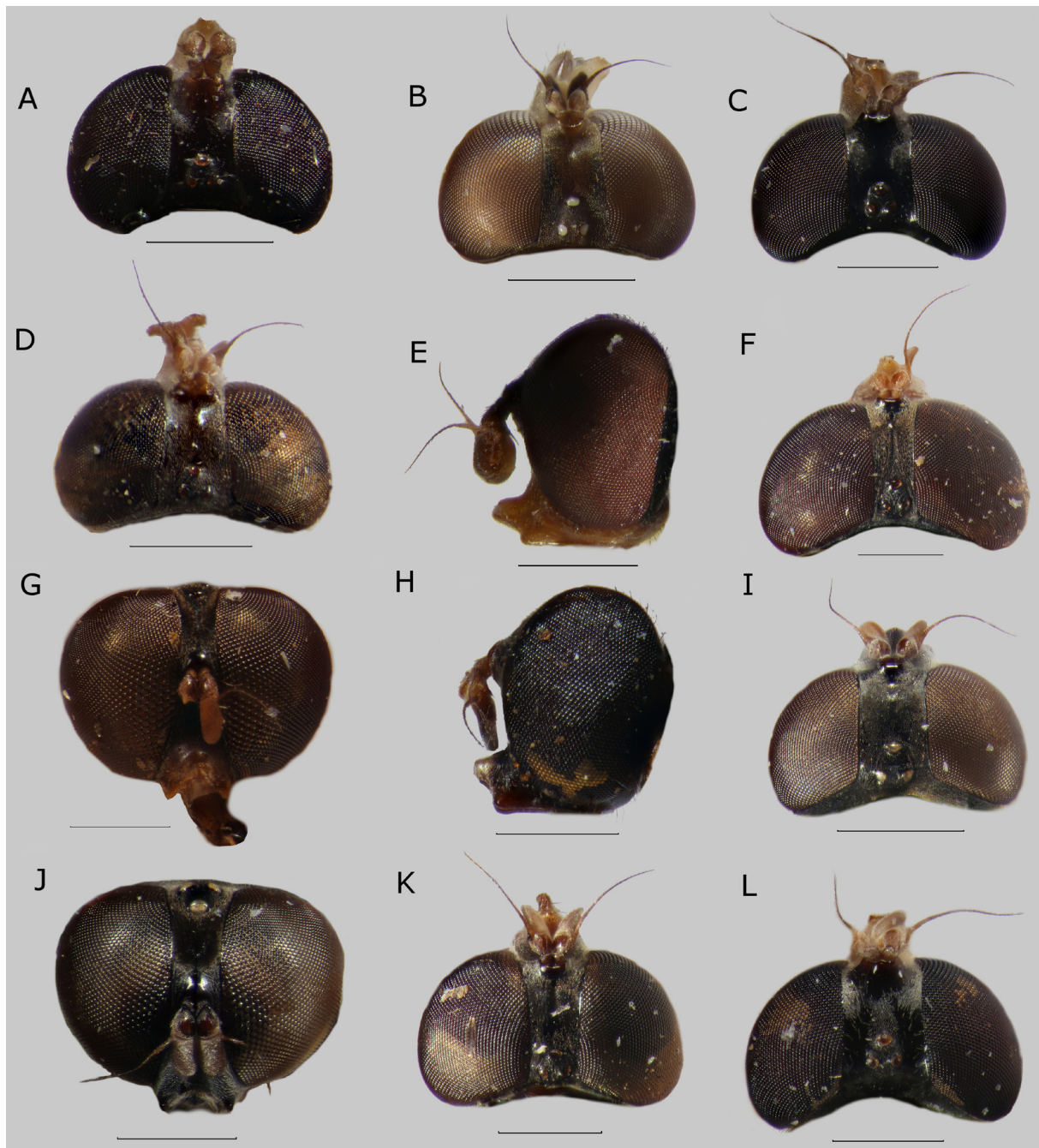

Fig. 84. Head, lateral view (E, H), dorsal view (A–D, F, I, K–L) and frontal view (G, J). **A.** *Sphagina (Asiosphagina) nasuta* Hippra, van Steenis & Mutin, 2015, paratype, ♂, Myanmar. **B.** *S. (A.) nubicola* sp. nov., holotype, ♂, Thailand. **C.** *S. (A.) orientalis* Kertész, 1914, ♀, Taiwan. **D.** *S. (A.) parvula* Hippra, van Steenis & Mutin, 2015, paratype, ♂, Myanmar. **D–E.** *S. (A.) perlobata* sp. nov., holotype, ♂, Taiwan. **F.** *S. (A.) philippina*, Thompson, 1999, paratype, ♀, Philippines. **G.** *S. (A.) philippina*, holotype, ♂, Philippines. **H.** *S. (A.) plautus* sp. nov., holotype, ♂, China. **I–J.** *S. (A.) prolixa* sp. nov., holotype, ♂, Malaysia. **K.** *S. (A.) cf. spathigera* sp. nov., ♀, Philippines. **L.** *S. (A.) taiwanensis* sp. nov., paratype, ♂, Taiwan. Scale bars = 0.5 mm.

width of vertex 1: 1.5; ratio length of ocellar triangle: length of frons 1: 2.5. Face black, ventral half dark yellow to brown, light grey pollinose, long pilose along eye-margin. Hypostomal bridge dark brown, long pale pilose. Gena and mouth edge brown to dark brown, pale pollinose with large subtriangular non-pollinose shiny area. Frons and vertex black, slightly pollinose, a narrow subtriangular area posterior of lunula non-pollinose and shiny (Fig. 88A); pile short, light yellow. Frons with weak furrow medially. Occiput black, light grey pollinose, light yellow pilose. Eye with an area of enlarged facets at anterior margin. Antenna brown with black setae dorsally on scape and pedicel; basoflagellomere rectangular, ratio width: length 1: 1.4; arista long pilose, nearly 3 times as long as basoflagellomere.

THORAX. Colour black, weakly greyish pollinose, postpronotum dark brown, grey pollinose, pleuron entirely more heavily grey pollinose; scutum and pleuron with very short adpressed light yellow pile. Scutellum short and widely sub-triangular, black, weakly pale pollinose, long pilose, with pile longer than on scutum, without marginal setae, possibly the setae are broken off.

WING. Entirely microtrichose; hyaline, stigma yellowish. Crossvein dm-cu meeting vein M slightly obliquely and vein M_1 meeting vein R_{4+5} perpendicularly.

LEGS. Pro- and mesoleg yellow, tarsomeres 4–5 black, tarsomere 3 of protarsus brown. Metaleg with coxa black, trochanter yellow; femur black with basal $\frac{1}{3}$ yellow, strongly incrassate, ratio width: length 1: 3.1; tibia black and yellow biannulate with large rounded apicoventral dens; tarsus entirely black, basitarsomere thick, ratio width: length 1: 3.2.

ABDOMEN. Length ratio of terga I: II: III: IV 1: 4.0: 2.1: 1.6; ratio width at posterior margin: medial length of tergum II and III 1: 2.5 and 1: 0.7. Terga black, anterior $\frac{1}{3}$ of tergum III with dark yellow fascia; pile pale, on terga short, laterally on terga I and II long; tergum I with horizontal row of 3–4 evenly spread brown-yellow setae at lateral margin; sternum III not sclerotized; sternum IV, Fig. 83A; sternum VI, VII and VIII simple, with long yellow pile. Genitalia, Fig. 83B–D: note the almost symmetrical surstyli and asymmetrical superior lobes.

Female

Unknown.

Remarks

In the type material of *Sphegina (Asiosphegina) philippina* there is one specimen (1 ♀, “P.I.: Mindanao / Bukidnon. 1480 m. / Mt. Katanglad / 27–31.X.1959”, “L.W. Quate / Collector” (BPBM)) which is not *S. (A.) philippina* because the vertex (Fig. 84K) is wide (narrower in *S. (A.) philippina*), the postpronotum is black (yellow in *S. (A.) philippina*) and the wing is hyaline (infuscated in *S. (A.) philippina*). It is possible that this specimen is the female of *S. (A.) spathigera* sp. nov., but as even the males of the species similar to *S. (A.) philippina* are very difficult to distinguish from each other without reference to the genitalia the identity of this female remains open.

Sphegina (Asiosphegina) spenceri sp. nov.

[urn:lsid:zoobank.org:act:104143FD-884E-4527-A2E9-8E42D0DA2F79](https://zoobank.org/act:104143FD-884E-4527-A2E9-8E42D0DA2F79)

Figs 85, 86A–B, 88B–C

Differential diagnosis

Similar to *Sphegina (Asiosphegina) bracon* sp. nov., *S. (A.) furcillata* sp. nov. and *S. (A.) vietnamensis* sp. nov., but should be easily distinguished by the characters given in the key. The male is easily distinguished by having the two most lateral setae on the left side of sternum IV about twice as long as

the other strong seta rather than about ten times as long. Also, by the normal undivided ventral lobe of surstylus instead of a bifid one.

Etymology

The species is named after Mr Neal Spencer, an entomologist specialising in the biocontrol of weeds and director of the USDA ARS Pest Management and Agricultural Systems Research Unit at Sidney, USA. He has been a great collector of Diptera and collected the type material of this species.

Material examined

Holotype

VIETNAM • ♂; “Viet Nam: Dalat / 6km S. 1400–1500 m / 9.VI–7.VII.1961”; “N. R. Spencer / Collector / Bishop”; BPBM.

Paratypes

VIETNAM • 6 ♂♂, 1 ♀; same data as for holotype; BPBM • 4 ♂♂; same data as for preceding; JSA • 9 ♂♂, 5 ♀♀; “Viet Nam: Fyan / 900–1000 m / 11.VII–9.VIII 1961”; “N. R. Spencer / collector / Bishop”; BPBM • 8 ♂♂, 3 ♀♀; same data as for preceding; JSA • 6 ♂♂, 1 ♀; same data as for preceding; “1200 m”; BPBM • 4 ♂♂, 1 ♀; same data as for preceding; JSA • 1 ♂; “Viet Nam / BanMeThuot 500 m / 16–18.V.1960”; “L.W. Quate / Collector”; BPBM • 1 ♂; “Viet Nam: Mt. Lang / Bian 1500–2000 / 19.V–8.VI 1961”; “N. R. Spencer / collector / Bishop”; BPBM.

Description

Male

LENGTH. Body 6.1–7.8 mm, wing 4.4–6.1 mm.

HEAD. Face in lateral view, Fig. 88C, concave, weakly projected antero-ventrally; frontal prominence very weakly developed. Ratio width of vertex at anterior ocellus: width of head 1: 3.8–4.1; ratio width of ocellar triangle: width of vertex 1: 1.9–2.1; ratio length of ocellar triangle: length of frons 1: 3.1–3.5. Face with dorsal half dark brown to black and ventral half orange-brown to dark brown, light grey pollinose, long pilose along eye-margin. Hypostomal bridge dark brown, long pale pilose. Gena and mouth edge orange-brown to dark brown, pale pollinose with large subtriangular non-pollinose shiny area. Frons and vertex black, pale pollinose with narrow subtriangular area posterior of lunula non-pollinose and shiny, with grey-brown pollinose macula posterolaterally of shiny part (Fig. 88B); pile short, light yellow. Frons with very weak pit antero-medially and weak shiny ridge postero-medially towards ocellar triangle, laterally of this ridge the pollinosity is more velvet-black than other pollinosity. Occiput black, non-pollinose and shiny, light yellow pilose. Eye with enlarged facets at anterior margin. Antenna brown to orange-brown with black setae dorsally on scape and pedicel; basoflagellomere short oval to slightly elongate, ratio width: length 1: 1.3–1.5; arista long pilose, about 3 times as long as basoflagellomere.

THORAX. Colour dark brown to black, postpronotum, postalar callus, proepimeron and medio-dorsal part of pleuron yellow to brown-yellow; weakly greyish pollinose, pleuron sub-shiny; scutum and pleuron with very short adpressed light yellow pile. Scutellum sub-rectangular, brown-yellow to brown, entirely grey pollinose, in some specimens sub-shiny, with pile slightly longer than on scutum, with two very widely set, short setae medially at posterior margin, ratio length of scutellum: length of seta 1: 1.0–1.2.

WING. Entirely microtrichose; hyaline, stigma yellowish. Crossvein dm-cu meeting vein M obliquely and vein M₁ meeting vein R₄₊₅ perpendicularly.

LEGS. Pro- and mesoleg yellow, tarsomeres 4 and 5 black. Metaleg with coxa black, trochanter yellow; femur black and yellow biannulate, slightly incrassate, ratio width: length 1: 3.3–3.9; tibia black and yellow biannulate with wide and short rounded apicoventral dens; tarsus black with tarsomeres 2 and 3 brownish, basitarsomere rather thin, ratio width: length 1: 3.6–3.9.

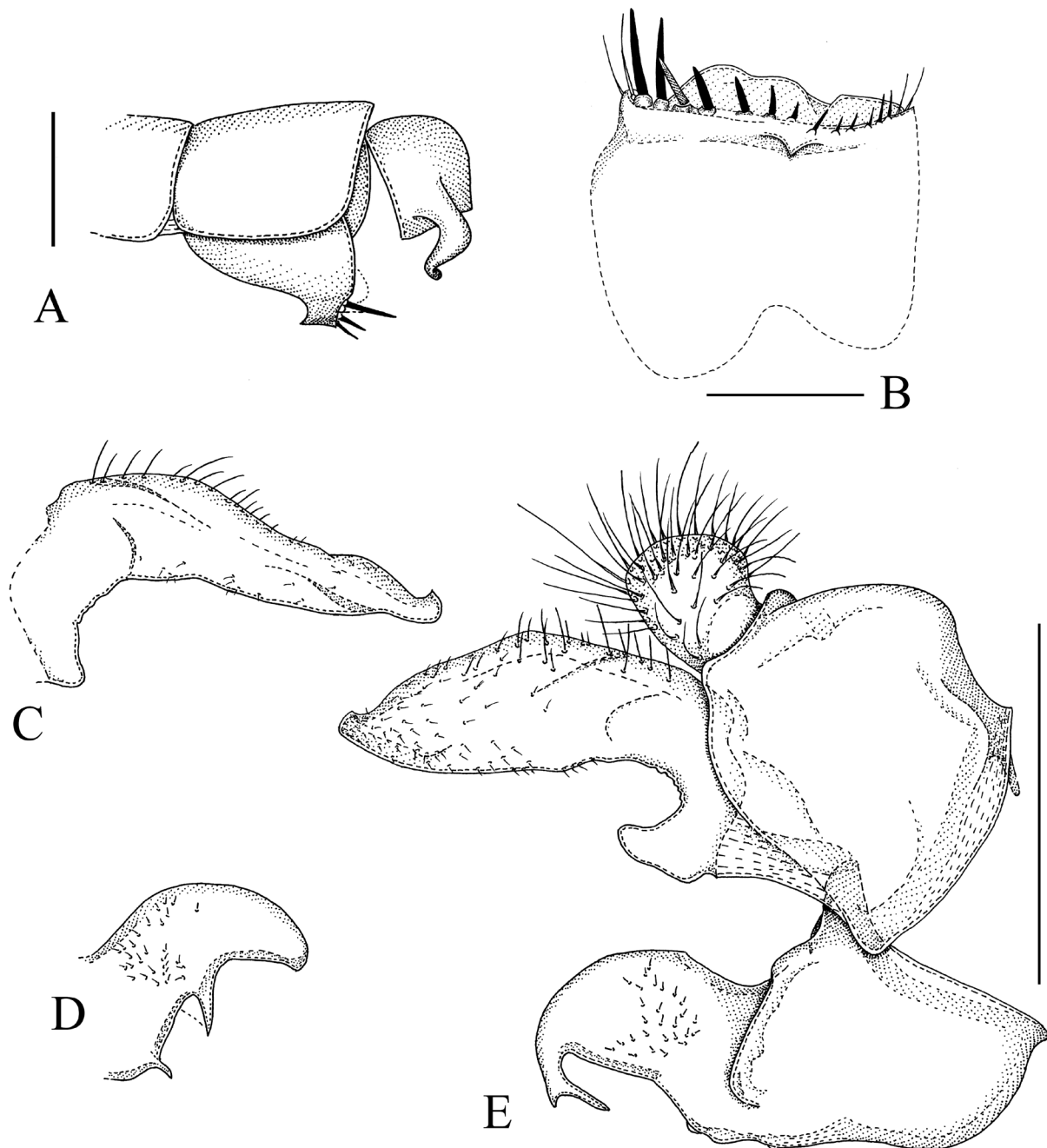

Fig. 85. *Sphegina (Asiosphegina) spenceri* sp. nov., holotype, ♂ (B–D) and paratype, ♂ (A–B). **A.** Posterior part of abdomen, left side lateral view. **B.** Sternum IV, ventral view. **C.** Left surstylus, lateral view. **D.** Left superior lobe with associated parts, lateral view. **E.** Genitalia, right side, lateral view. Scale bars = 0.5 mm.

ABDOMEN. Length ratio of terga I: II: III: IV 1: 5.5–5.9: 2.3–2.6: 1.8–2.1; ratio width at posterior margin: medial length of tergum II and III 1: 4.0–4.3 and 1: 1.0–1.2. Terga black, anterior 1/3 of tergum III with orange-brown fascia; pile pale, on terga short, laterally on terga I and II long; tergum I with 2–3 strong light-brown setae at lateral margin; sternum III rectangular, ratio width: length 1: 1.6–1.8; sternum IV, Fig. 85B; sternum VI with long yellow pile; sternum VII short pilose, posteriorly with elongate cone shaped process with curved apex. Genitalia, Fig. 85C–E: note the asymmetrical surstyli and superior lobes.

Female

Similar to male except for the usual sexual dimorphism.

LENGTH. Body 5.1–7.0 mm, wing 4.2–5.7 mm.

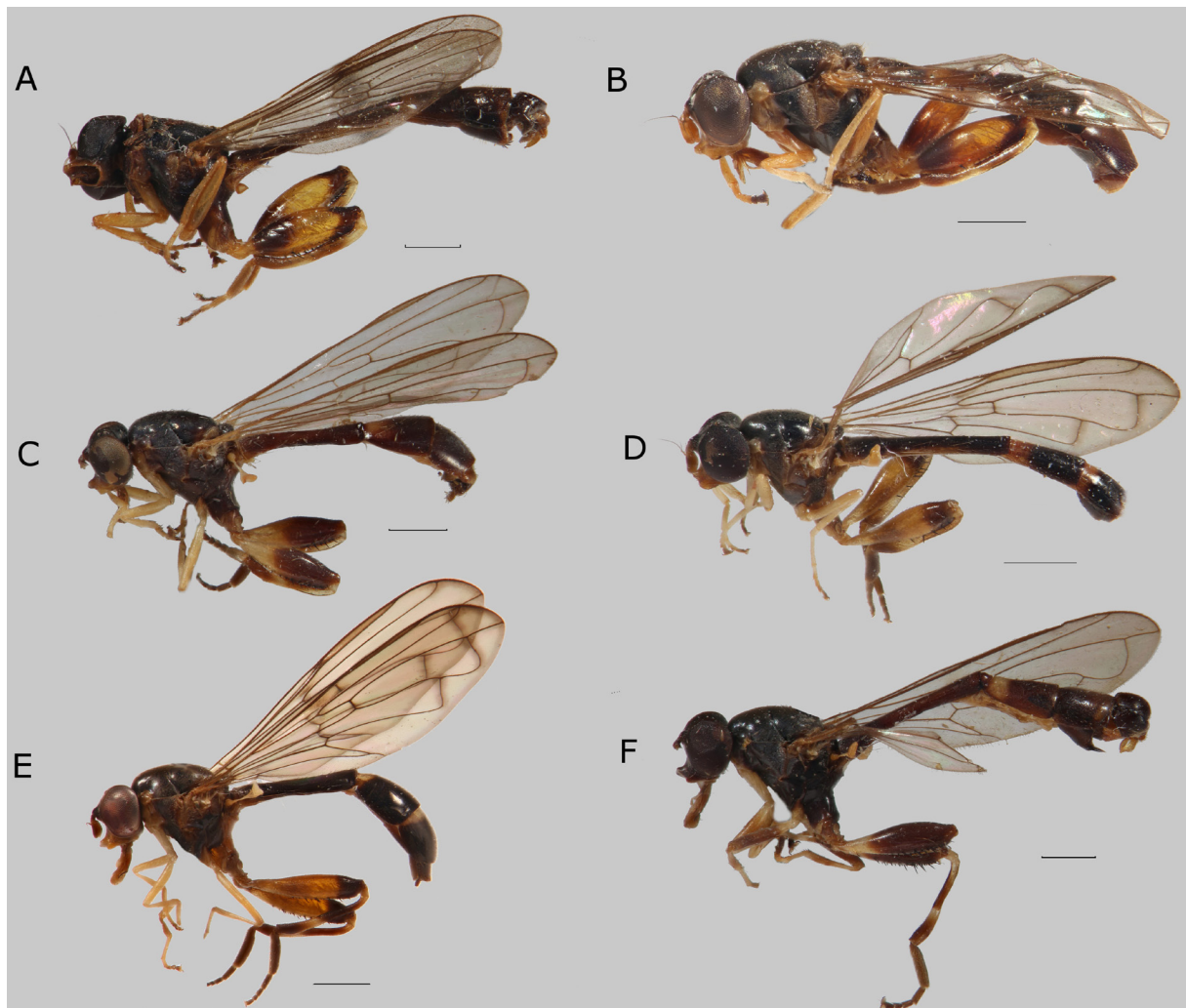

Fig. 86. Habitus, lateral view. **A.** *Sphegina (Asiosphegina) spenceri* sp. nov., paratype, ♂, Vietnam. **B.** *S. (A.) spenceri* sp. nov., paratype, ♀, Vietnam. **C.** *S. (A.) subradula* Hippa, van Steenis & Mutin, 2015, paratype, ♀, Myanmar. **D.** *S. (A.) taiwanensis* sp. nov., paratype, ♂, Taiwan. **E.** *S. (A.) taiwanensis* sp. nov., paratype, ♀, Taiwan. **F.** *S. (A.) trichaeta* Hippa, van Steenis & Mutin, 2015, paratype, ♂, Myanmar. Scale bars = 1.0 mm.

HEAD. Ratio width of vertex at anterior ocellus: width of head 1: 3.7–4.2; ratio width of ocellar triangle: width of vertex 1: 1.9–2.1; ratio length of ocellar triangle: length of frons 1: 3.5–3.9. Basoflagellomere oval, ratio width: length 1: 1.2–1.4; arista long pilose, 2.5 to 3 times as long as basoflagellomere.

THORAX. Scutellum with two widely set, very short setae medially at posterior margin, ratio length of scutellum: length of seta 1: 0.8–0.9.

LEGS. Metafemur, ratio width: length 1: 3.6–3.8; metatarsus with basitarsomere rather thin, ratio width: length 1: 3.7–3.9.

ABDOMEN. Length ratio of terga I: II: III: IV: V 1: 3.6–4.0: 2.5–2.7: 2.3–2.8: 0.9–1.1; ratio width at posterior margin: medial length of tergum II and III 1: 2.1–2.3 and 1: 0.66–0.75. Anterior $\frac{1}{4}$ of tergum III with sub-anterior yellow fascia, lateral margin dark yellow to yellow on anterior $\frac{3}{5}$; terga III and IV with antero-medial small oval to very large rectangular yellow macula; sternum III elongate, ratio width: length 1: 1.7–1.9; sternum IV trapezoidal with concave anterior margin, ratio width: length 1: 0.5–0.6; sternum V widely rectangular, ratio width: length 1: 0.5–0.6.

Sphegina (Asiosphegina) strigillata sp. nov.

[urn:lsid:zoobank.org:act:E2A984A9-0B7B-47B4-BE19-1E7DCA8A28FF](https://zoobank.org/urn:lsid:zoobank.org:act:E2A984A9-0B7B-47B4-BE19-1E7DCA8A28FF)

Figs 82F, 87, 88D–E, 90B–C, 95C

Differential diagnosis

This species is not very similar to any described species of *Sphegina* and should be easily distinguished by the characters given in the key.

Etymology

The specific epithet is from the Latin ‘*strigillata*’, meaning ‘with a scraper’ and referring to the scraper-like posterior part of male sternum IV.

Material examined

Holotype

VIETNAM • ♂; “N. Vietnam Tonkin / Hoang Lien N.P. Pansi Pan Mt / 2320 m. prim. Forest 24.iv– / 2.v.2000 [leg] Mai Phu Quy & / Nguyen M. Tam, RMNH’00”; NBC.

Paratypes

VIETNAM • 1 ♂; same data as for holotype; JSA • 1 ♀; same data as for holotype; NBC.

Description

Male

LENGTH. Body 7.8–8.1 mm, wing 5.6–5.9 mm

HEAD. Face in lateral view, Fig. 88E, concave, weakly projected antero-ventrally; frontal prominence strongly developed. Ratio width of vertex at anterior ocellus: width of head 1: 3.5–3.7; ratio width of ocellar triangle: width of vertex 1: 1.9–2.1; ratio length of ocellar triangle: length of frons 1: 1.8–2.1. Face black, light grey pollinose, long pilose along eye-margin. Hypostomal bridge black, long pale pilose. Gena and mouth edge dark brown, pale pollinose with large subtriangular non-pollinose shiny area. Frons and vertex black, large rectangular vitta posterior of lunula non-pollinose and shiny (Fig. 88D); pile short, light yellow. Frons with very weak and narrow medial furrow. Occiput black, light grey pollinose, light yellow pilose. Eye without enlarged facets at anterior margin. Antenna brown-

yellow with black setae dorsally on scape and pedicel; basoflagellomere oval, ratio width: length 1: 1.2–1.4; arista long pilose, about 3.5 times as long as basoflagellomere.

THORAX. Colour dark brown to black, weakly greyish pollinose, scutum with densely grey pollinose vitta submedially, pleuron entirely grey pollinose; scutum and pleuron with very short adpressed light yellow pile. Scutellum sub-triangular, black, shiny, with pile slightly longer than on scutum, with two widely set short setae medially at posterior margin, ratio length of scutellum: length of seta 1: 1.1–1.4.

WING. Entirely microtrichose, hyaline, stigma yellowish, membrane brown infuscated at junction of veins R_{2+3} and R_{4+5} , along veins bm-cu, r-m, dm-cu and M_1 , and at medial and apical appendices of vein R_{2+3} . Crossvein dm-cu meeting vein M perpendicularly and vein M_1 meeting vein R_{4+5} perpendicularly.

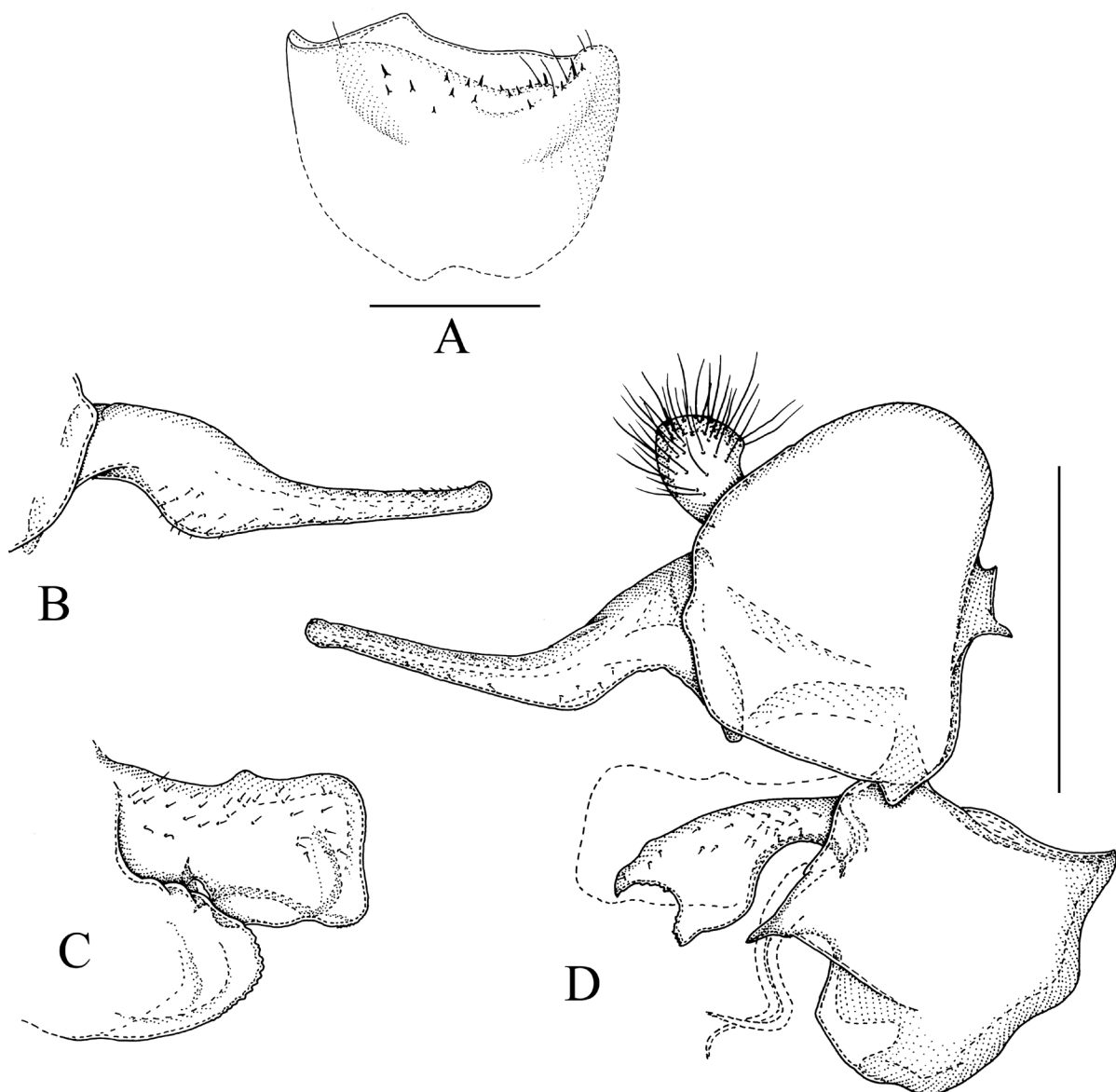

Fig. 87. *Sphegina (Asiosphegina) strigillata* sp. nov., holotype, ♂. **A.** Sternum IV, ventral view. **B.** Left surstylus, lateral view. **C.** Left superior lobe with associated parts, lateral view. **D.** Genitalia, right side, lateral view. Scale bars = 0.5 mm.

LEGS. Pro- and mesofemur yellow, baso-medial $\frac{1}{4}$ – $\frac{1}{2}$ black; pro- and mesotibia yellow, apico-medial $\frac{1}{5}$ – $\frac{1}{4}$ black; pro- and mesotarsus yellow, tarsomeres 3–5 brown to black. Metaleg, Fig. 95C, with coxa and trochanter black; femur black and yellow biannulate, incrassate, ratio width: length 1: 3.8–4.0; tibia

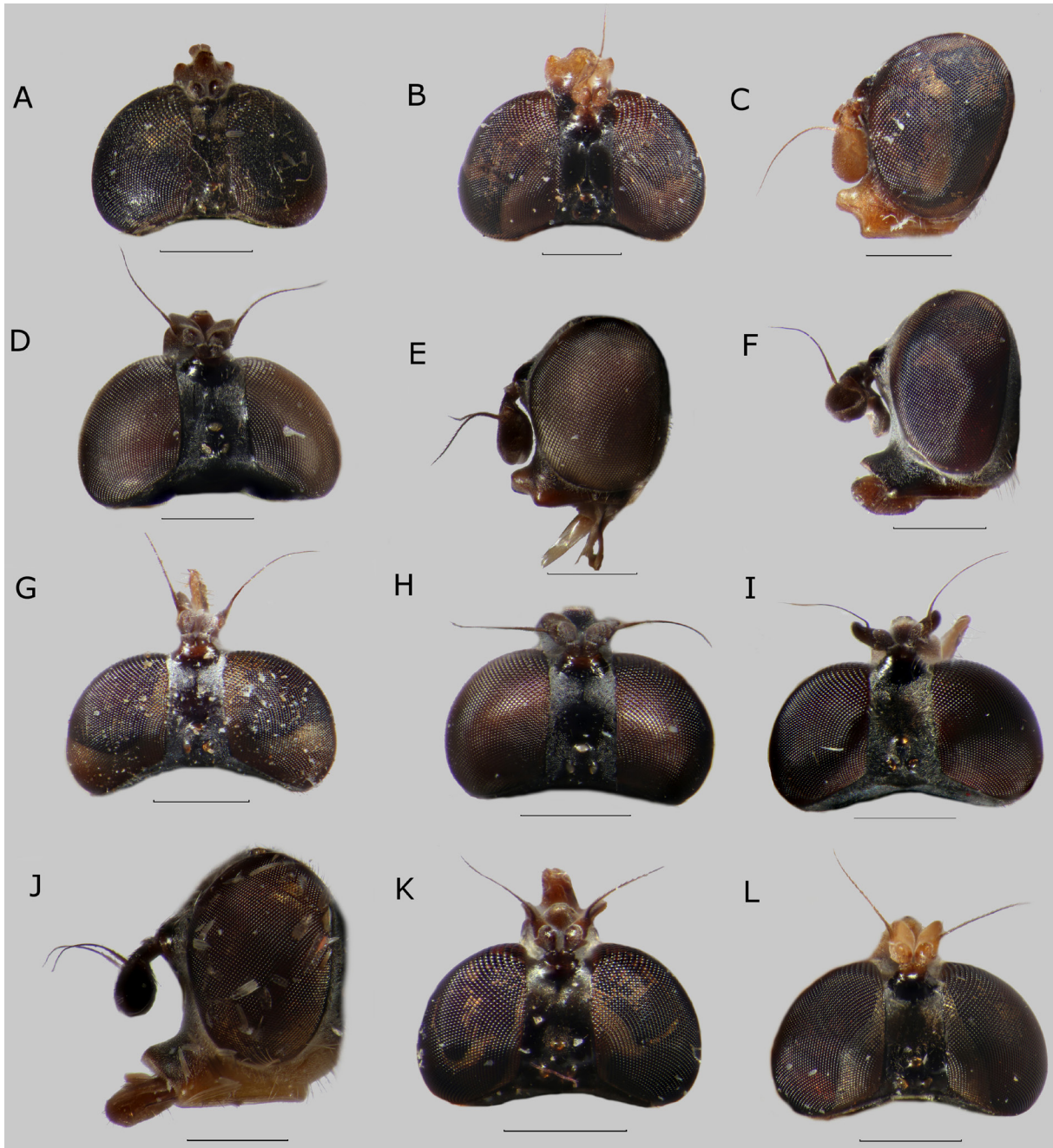

Fig. 88. Head. lateral view (C, E, F, J) and dorsal view (A–B, D, G–I, K–L). **A.** *Sphegina (Asiosphegina) spathigera* sp. nov., holotype, ♂, Philippines. **B–C.** *S. (A.) spenceri* sp. nov., paratype, ♂, Vietnam. **D–E.** *S. (A.) strigillata* sp. nov., holotype, ♂, Vietnam. **F.** *S. (A.) tricoloripes*, Brunetti, 1915, ♀, India. **G.** *S. (A.) tricoloripes*, ♂, India. **H.** *S. (A.) umbrosa* sp. nov., holotype, ♂, China. **I.** *S. (A.) varidissima* Shiraki, 1930, ♂, Taiwan. **J.** *S. (A.) varidissima*, ♀, Taiwan. **K.** *S. (A.) verrucosa* sp. nov., paratype, ♂, Vietnam. **L.** *S. (A.) vietnamensis* sp. nov., paratype, ♂, Vietnam. Scale bars = 0.5 mm.

black and yellow biannulate without apicoventral dens; tarsus entirely black, basitarsomere rather thin, ratio width: length 1: 3.7–3.9.

ABDOMEN. Length ratio of terga I: II: III: IV 1: 4.7–4.9: 2.8–3.1: 1.5–1.7; ratio width at posterior margin: medial length of tergum II and III 1: 5.4–5.6 and 1: 1.4–1.6. Terga black, anterior $\frac{1}{4}$ – $\frac{1}{3}$ of tergum III with yellow fascia; pile pale, on terga short, laterally on terga I and II long; tergum I with a horizontal row of 3–4 strong black setae at lateral margin; sternum III elongate, ratio width: length 1: 2.6–2.8; sternum IV, Fig. 87A; sterna VI, VII and VIII simple, with long yellow pile. Genitalia, Fig. 87B–D: note the almost symmetrical surstyli and asymmetrical superior lobes.

Female

Similar to male except for the normal sexual dimorphism.

LENGTH. Body 7.2 mm, wing 6.1 mm.

HEAD. Ratio width of vertex at anterior ocellus: width of head 1: 3.4; ratio width of ocellar triangle: width of vertex 1: 2.2; ratio length of ocellar triangle: length of frons 1: 3.0. Frons with densely grey pollinose fascia anteriorly of shiny part. Basoflagellomere oval, ratio width: length 1: 1.3; arista about 3 times as long as basoflagellomere.

THORAX. Scutellum with two very widely set, short setae medially at posterior margin, ratio length of scutellum: length of setae 1: 1.1.

LEGS. Metafemur incrassate, ratio width: length 1: 3.9; metatarsus with basitarsomere rather thin, ratio width: length 1: 3.7.

ABDOMEN. Length ratio of terga I: II: III: IV: V 1: 2.8: 2.2: 1.6: 0.7; ratio width at posterior margin: medial length of tergum II and III 1: 2.4 and 1: 0.8. Tergum I brown, terga II–V orange-yellow; tergum I with 2 widely separated strong black setae at lateral margin; sternum III rectangular, ratio width: length 1: 3.0; sternum IV trapezoidal, ratio width: length 1: 1.1 and sternum V squarish, ratio width: length 1: 1.0.

Distribution and biology

The specimen from Vietnam was collected in a Malaise trap near Fan Si Pan Mountain at a height of about 2300 m a.s.l. The Malaise trap was set up in an area of open and low montane forest partly grazed by buffalos, containing muddy areas and small streams. Despite the cold and wet weather, insects were still rather abundantly flying (C. van Achterberg, pers. comm.).

Sphegina (Asiosphegina) subradula Hippa, van Steenis & Mutin, 2015

Fig. 86C

Sphegina (Asiosphegina) subradula Hippa, van Steenis & Mutin, 2015: 30. Type locality: Kambaiti, Myanmar (holotype, ♂, NHRS).

Remarks

Only known by the type material from Myanmar, Kambaiti (Hippa *et al.* 2015).

Sphegina (Asiosphegina) taiwanensis sp. nov.

urn:lsid:zoobank.org:act:F8585237-DC89-4AA0-9DD4-98A5F28C3E7F

Figs 84L, 86D–E, 89, 90D

Differential diagnosis

Sphegina (Asiosphegina) taiwanensis sp. nov. is not very similar to any other species and is distinguished by the characters given in the key. It keys out together with *Sphegina (Asiosphegina) orientalis* and three other similar species and should be easily distinguished by the non-genitalic character given there. The male genitalia differ greatly, e.g., the surstyli are unilobed, not bilobed, and the cercal pilosity is normal, not with an area of very long seta-like pile.

Etymology

The specific epithet is from the Latin ‘*taiwanensis*’, meaning ‘of Taiwan’ and referring to the type locality in Taiwan.

Material examined**Holotype**

TAIWAN • ♂; “Taiwan N-Nantou Co. / Road No. 14, NE Puli / Reyen Shi-Reg., E Tsuifeng / to Yuanfeng ca 2500–2700 m / ca 24°07' N, 121°13' E / 1.VII.2000 leg. W. Schacht”; NMNS.

Paratypes

TAIWAN • 1 ♀; same data as for holotype; “Meifeng / ca 24°06' N, 121°10' E / 2200m 9–11.IX.2002”; ZSM • 1 ♂, 1 ♀; “Taiwan / Alishan, Chaiyai / Hsien 2400 m / 12–16.VI.1965”; “T. Maa & K.S. Lin / Collectors / Bishop Museum”; BPBM • 2 ♂♂; “Taiwan Arisan / 2130 m (7300') / 17.VIII.1947”; “J.L. Gressitt / collector / Bishop Museum”; BPBM • 1 ♂; same data as for preceding; JSA • 1 ♂, 2 ♀♀; same data as for preceding; “19.VII.1947”; BPBM • 2 ♂♂, 1 ♀; same data as for preceding; JSA • 1 ♀; same data as for preceding; “22.VII.1947”; BPBM • 1 ♂, 3 ♀♀; “Taiwan C.: / Alisan 2400 m / 3–9.VII.1972”; “T.C. Maa / Collector / Bishop”; BPBM • 1 ♂, 2 ♀♀; same data as for preceding; JSA • 1 ♂; “Taiwan Nantou / Meifeng / VI.11–VII.9.2002 / C.S. Lin & W.T. Yang / Malaise trap (KCN)”; NMNS ENT / 4477–806”; NMNS • 1 ♀; same data as for preceding; “4477–523”; NMNS • 1 ♂; same data as for preceding; “VIII.6–IX.11.2001”; “6014–2294”; JSA • 1 ♂; same data as for preceding; “IX.10–XI.15.2002”; “4913–331”; NMNS • 1 ♂; “Taiwan Nantou / Sanlinchi / 19.V.1991 / [leg] C.C. Chiang / Sweeping & Sucking”; “NMNS ENT / 1128–74”; NMNS • 1 ♂; “Taiwan Taichung / Anmashan / 1.V.1990 / C.C. Chiang / Sweeping net”; “NMNS ENT / 583–45”; JSA • 1 ♀; “Taiwan Nantou / Sungkang / III.11.1999 / W.T. Yang / UV light”; “NMNS ENT / 3151–1284”; JSA • 1 ♀; “Taiwan Nantou / Hsini Patungkuang / 20–22.VI.1990 / J.T. Yang / Sweeping net”; “NMNS ENT / 611–129”; NMNS • 1 ♀; Taiheizan / 26 VIII 1923 / Col T. Shiraki”; “barcode / 12153014180090”; NTU • 1 ♀; same data as for preceding; “barcode / 91”; NTU • 1 ♀; “Arisan / 1912–X–20 / Col. I Nitobe”; “3508”; “barcode / 12153014180067”; NTU • 1 ♀; “Formosa / Karenko – 19 / VII. 20–VIII 4 / T. Okuni / J. Sonan / K. Miy, M. Yosh”; “barcode / 12153014180077”; NTU • 1 ♂; “Taiheisan / Formosa / VII–5–34”; “L. Gressitt / Collector”; “Frank M. Hull / Collection / C.N.C. 1973”; “CNC DIPTERA / # 179653” [white label with blue border]; CNC • 1 ♀; “Taiwan Siangyang National / Forest Recreational Area / trails, 23.247361° N, 120.985917° E, 29.v.2016 / J.H. Skevington, A.D. Young / JSM8520, CNC571925” [DNA voucher specimen, in alcohol]; CNC • 1 ♀; “Taiwan, Yilan, Datung / Mingchih forest rec. area / 24°39'05" N, 121°28'24" E / 17–5–2016, 1182 m / leg. J. van Steenis”; JSA • 1 ♀; same data as for preceding; “leg. W van Steenis”; WSB • 1 ♀; “Taiwan Taichung Haiduan / Siangyang For. recr. Area / 23°14'50" N, 120°59'09" E / 29–05–2016, 2310–2400m / leg. J. van Steenis”; JSA • 1 ♀; same data as for preceding; NMNS • 1 ♀; same data as for preceding; NTU • 1 ♀; “Taiwan – Taichung / Haiduan road to / Siangyang National forest / Recreation area / 23°14'28" N, 120°59'06" E / 29–05–2016, 2200m asl / W. van Steenis;

wvs05884”; WSB • 1 ♀; same data as for preceding; “leg. J. van Steenis”; JSA • 2 ♂♂; “[Taiwan] / Mt Lalashan / 1300–1500 m / Taoyuan Hsien / 17.iv.1981 / Kenji Ohara”; KIM • 1 ♂; “[Taiwan] / Alishan-Chushan / Alishan Chiai / 13.iv.1984 / Kenji Ôhara”; KIM.

Description

Male

LENGTH. Body 4.8–6.1 mm, wing 4.2–5.1 mm.

HEAD. Face in lateral view concave, weakly projected antero-ventrally; frontal prominence weakly developed. Ratio width of vertex at anterior ocellus: width of head 1: 3.8–4.1; ratio width of ocellar triangle: width of vertex 1: 1.8–2.2; ratio length of ocellar triangle: length of frons 1: 2.1–2.4. Face black, ventral half yellow; light grey pollinose, long pilose along eye-margin. Hypostomal bridge black, long pale pilose. Gena and mouth edge yellow, pale pollinose with large subtriangular non-pollinose shiny area, posterior part of mouth edge dark brown to black. Frons and vertex black, frontal prominence shiny with grey pollinose subtriangular macula antero-laterally at eye-margin (Fig. 84L); pile short, light yellow. Frons with deep antero-medial pit and weak but wide furrow medially. Occiput black, light grey pollinose, ocellar triangle non-pollinose shiny, light yellow pilose. Eye without enlarged facets at anterior margin. Antenna with scape and pedicel dark yellow to brown with black setae dorsally,

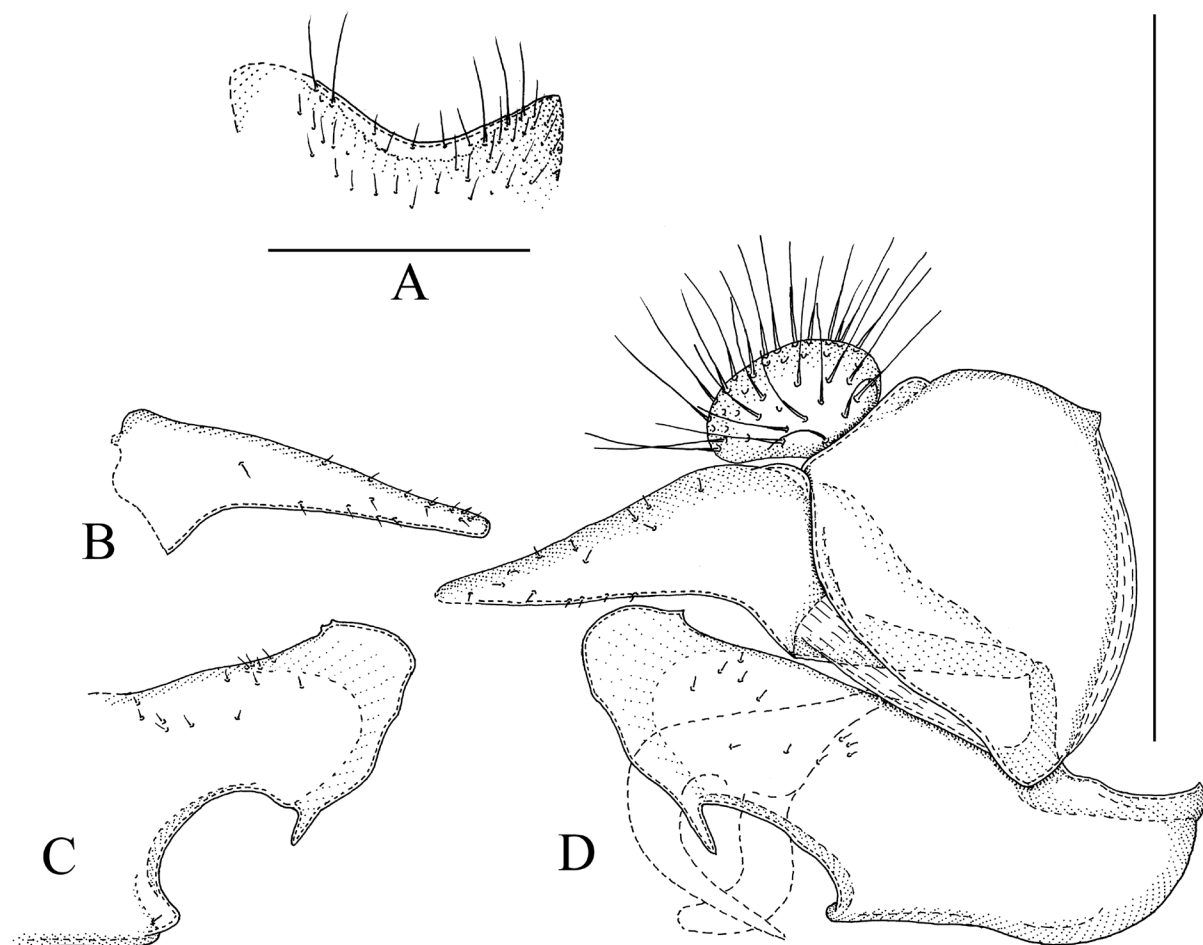

Fig. 89. *Sphegina (Asiosphegina) taiwanensis* sp. nov., holotype, ♂. **A.** Posterior part of sternum IV, ventral view. **B.** Left surstylus, lateral view. **C.** Left superior lobe with associated parts, lateral view. **D.** Genitalia, right side, lateral view. Scale bars = 0.5 mm.

basoflagellomere dark brown to black; basoflagellomere elongate, ratio width: length 1: 1.7–1.9; arista long pilose, about 2.5 times as long as basoflagellomere.

THORAX. Colour dark brown to black, weakly greyish pollinose; postpronotum, postalar callus and dorso-medial part of anepisternum and anepimeron yellow; posterior part of anepisternum and katepisternum very weakly pollinose, shiny; scutum and pleuron with very short adpressed light yellow pile. Scutellum

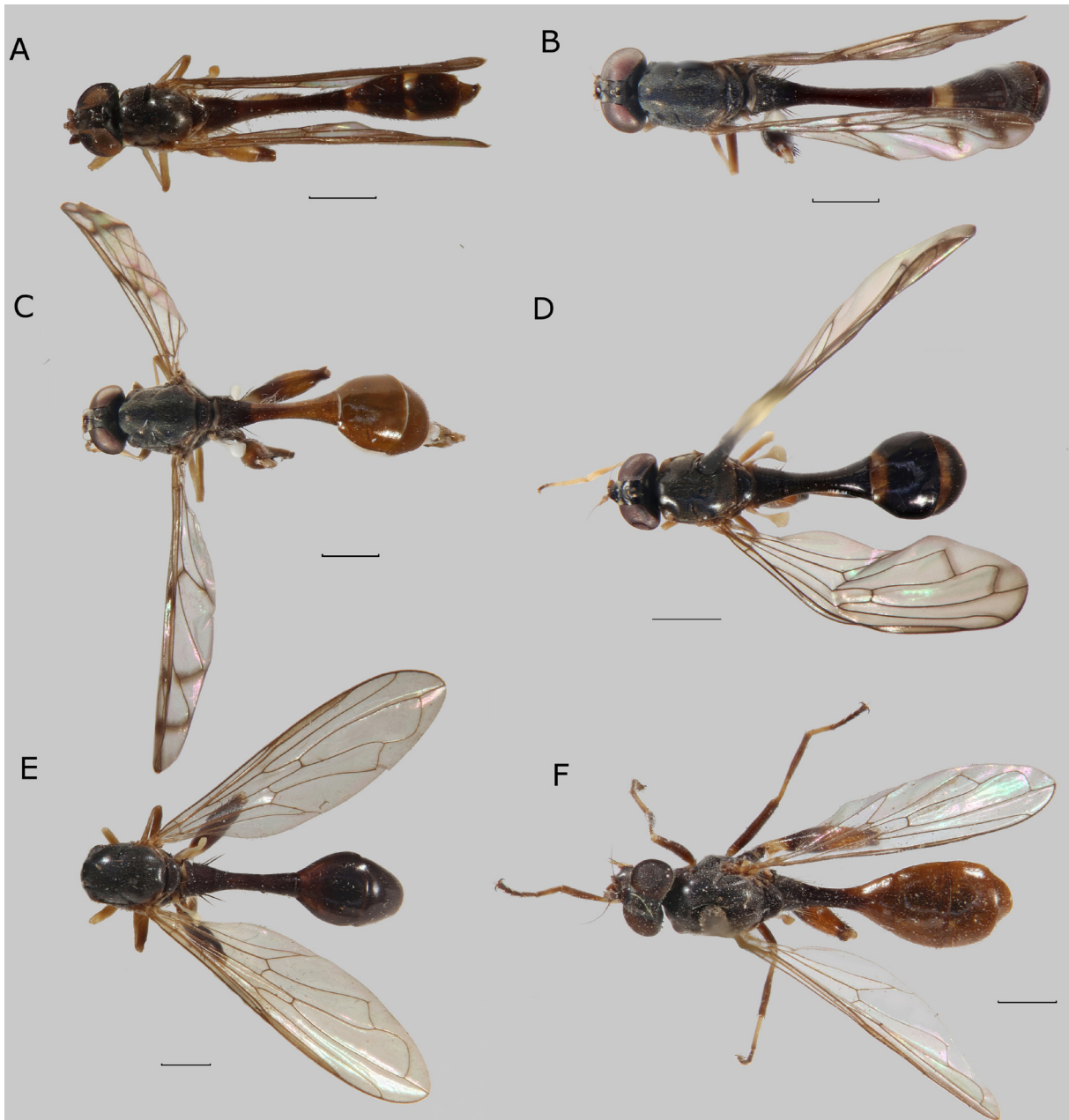

Fig. 90. Habitus, dorsal view. **A.** *Sphegina (Asiosphegina) simplex* Hippa, van Steenis & Mutin, 2015, paratype, ♂, Myanmar. **B.** *S. (A.) strigillata* sp. nov., paratype, ♂, Vietnam. **C.** *S. (A.) strigillata* sp. nov., paratype, ♀, Vietnam. **D.** *S. (A.) taiwanensis* sp. nov., paratype, ♀, Taiwan. **E.** *S. (A.) trichaeta* Hippa, van Steenis & Mutin, 2015, paratype, ♀, Myanmar. **F.** *S. (A.) tricoloripes* Brunetti, 1915, ♀, India. Scale bars = 1.0 mm.

semicircular, black, sub-shiny and weakly pollinose, with pile slightly longer than on scutum, with two widely set, very short setae medially at posterior margin, ratio length of scutellum: length of seta 1: 0.6.

WING. Entirely microtrichose; hyaline, stigma yellowish, membrane brown infuscated at junction of veins R_{2+3} and R_{4+5} , along veins bm-cu, r-m and M_1 and at apical end of vein R_{2+3} . Crossvein dm-cu meeting vein M perpendicularly and vein M_1 meeting vein R_{4+5} perpendicularly.

LEGS. Pro- and mesoleg yellow, tarsomeres 4 and 5 dark-grey to black. Metaleg with coxa black, trochanter yellow; femur black and yellow biannulate, slender, ratio width: length 1: 4.1–4.9; tibia black and yellow biannulate without apicoventral dens; tarsus entirely black, basitarsomere rather thin, ratio width: length 1: 3.4–3.9.

ABDOMEN. Length ratio of terga I: II: III: IV 1: 3.4–3.7: 2.2–2.5: 1.8–2.1; ratio width at posterior margin: medial length of tergum II and III 1: 3.8–4.1 and 1: 1.1–1.3. Terga black, lateral margin of terga I and II narrowly brown-yellow; terga III and IV on anterior $\frac{1}{4}$ – $\frac{1}{3}$ with brown-yellow fascia; pile pale, on terga short, laterally on terga I and II long; tergum I with row of 2–3 strong dark brown setae at lateral margin; sternum III elongate, ratio width: length 1: 2.8–3.4; sternum IV, Fig. 89A; sternum VI, VII and VIII simple, with long yellow pile. Genitalia, Fig. 89B–D: note the almost symmetrical surstyli and superior lobes.

Female

Similar to male except the usual sexual dimorphism.

LENGTH. Body 4.8–6.1 mm, wing 4.3–5.7 mm.

HEAD. Ratio width of vertex at anterior ocellus: width of head 1: 3.3–3.6; ratio width of ocellar triangle: width of vertex 1: 2.1–2.4; ratio length of ocellar triangle: length of frons 1: 2.9–3.1. Hypostomal bridge dark brown to black. Frons sub-shiny, slightly grey pollinose, with deep, wide antero-medial pit and wide but weak medial furrow. Basoflagellomere slightly elongate, ratio width: length 1: 1.2–1.5; arista long pilose; about 2.5 times as long as basoflagellomere.

THORAX. Scutellum with two widely set, very short setae medially at posterior margin, ratio length of scutellum: length of seta 1: 0.8–0.9.

LEGS. Metafemur slightly enlarged, ratio width: length 1: 4.7–5.3; metatarsus with basitarsomere thick, ratio width: length 1: 3.5–4.0.

ABDOMEN. Length ratio of terga I: II: III: IV: V 1: 2.8–3.1: 2.2–2.8: 2.1–2.7: 0.8–0.9; ratio width at posterior margin: medial length of tergum II and III 1: 1.7–2.1 and 1: 0.7–0.9. Terga II, III and IV with yellow to dark yellow fascia on respectively anterior $\frac{1}{10}$, $\frac{1}{3}$ and $\frac{1}{5}$; sternum III rectangular, ratio width: length 1: 2.4–2.6; sternum IV rectangular with concave posterior margin, ratio width: length 1: 1.4–1.6; sternum V rectangular, ratio width: length 1: 1.0–1.3.

Distribution and biology

Widespread in Taiwan. Low to high montane (1182–2700 m) species with flight period from mid-March until mid-September. Abundantly collected on a cold misty day along lakeshore and roadside in semi-shady humid forest margins with a dense herb layer dominated by *Oenanthe javanica*. Also collected near a small brook, with water percolating from a steep rocky slope within a mainly older *Pinus taiwanensis* afforestation. Other flowers visited were *Oenanthe javanica*, *Astilbe longicarpa* and *Erigeron annuus* (van Steenis *et al.* in prep).

Sphegina (Asiosphegina) tenuis Brunetti, 1915

Sphegina tenuis Brunetti, 1915: 224. Type locality: India, Darjiling (holotype, ♂, NZSI).

Type material

The holotype from India was not examined by us, but is redescribed based on data in the literature.

Differential diagnosis

See under the Remarks below.

Description

Male

See also Brunetti (1915, 1923).

LENGTH. Body 4.5 mm.

HEAD. Face in lateral view clearly concave. Face black, light grey pollinose. Hypostomal bridge black. Gena black, mouth edge red-brown. Frons dull black, grey pollinose. Occiput grey. Antenna black, arista long.

THORAX. Colour black, weakly greyish pollinose, with denser grey pollinose vitta submedially; pleuron with greyish pollinosity and grey-yellowish pile.

WING. Entirely hyaline, stigma yellowish.

LEGS. Pro- and mesoleg yellow, tarsi with tarsomeres 4 and 5 black. Metaleg with coxae black; femur basal half yellow, apical half black, incrassate; metatibia black and yellow biannulate; metatarsus entirely black, basitarsomere rather thick.

ABDOMEN. Terga black; tergum II slightly constricted anteriorly and very long; tergum III with sub-basal yellow fascia. Genitalia large, apparently globular.

Female

Unknown.

Remarks

Only the holotype male of *Sphegina (Asiosphegina) tenuis* from Darjeeling, India, is known. By the hyaline wing, yellow pro- and mesolegs with two black apical tarsomeres and sub-anterior yellow fascia on tergum III it recalls other small species like *Sphegina (Asiosphegina) minuta*, *S. (A.) pusilla* and *S. (A.) philippina* but differs by the mesonotum sub-shiny with three grey-pollinose vittae and the metafemur yellow basally and black apically.

The synonymy with *Sphegina (Asiosphegina) javana* (Pape & Evenhuis 2018) is rejected based on the bicoloured metafemur (biannulate in *S. (A.) javana*); the black face (yellow *S. (A.) javana*) and the yellow sub-anterior fascia on tergum III (anterior in *S. (A.) javana*).

Sphegina (Asiosphegina) trichaeta Hippa, van Steenis & Mutin, 2015
Figs 86F, 90E

Sphegina (Asiosphegina) trichaeta Hippa, van Steenis & Mutin, 2015: 25. Type locality: Kambaiti, Myanmar (holotype, ♂, NHM).

Remarks

Only known by the type material from Myanmar, Kambaiti (Hippa *et al.* 2015).

Sphegina (Asiosphegina) tricoloripes Brunetti, 1915
Figs 43D, 88F–G, 90F, 91, 93A

Sphegina tricoloripes Brunetti, 1915: 225. Type locality: Kumaon, India (holotype, ♀, NZSI).

Differential diagnosis

Sphegina (Asiosphegina) tricoloripes is very similar to *S. (A.) dentata* sp. nov. It is also similar to *Sphegina (Asiosphegina) atricolor*, *S. (A.) furva*, *S. (A.) nigerrima* and *S. (A.) umbrosa* sp. nov. For distinguishing characters, see under *S. (A.) dentata* sp. nov.

Material examined

Holotype

INDIA • ♀; “near Bhowali / Kumaon: 5,700 ft / A. D. Imms [leg] 1910 / 2nd July”; “*Sphegina / tricolor / Brun* Type ♀”; “*Sphegina / tricoloripes / Brun*. Type ♀ / det. Brun. 1923”; “TYPE”; “1985 / HI”; “*Sphegina tricoloripes* Brun.”; “Zoological Survey of India / barcode / ZSI0000004489”; photo of holotype in lateral and dorsal view examined; NZSI.

Additional material

INDIA • 1 ♂; “N. W. India / Simla, Aug. 1898 / C. G. Nurse / B. M. 1934–8.”; NHM • 1 ♂; same data as for preceding; “Sept 1898”; JSA • 1 ♀; “*Sphegina / tricoloripes / Brun* ♀ / det. Brun. 1921-2”; “*Sphegina / (Asiosphegina) / tricoloripes* Brun / Mutin det 1998”; “N. W. India / Simla, Aug. 1898 / C. G. Nurse / B. M. 1934–8.”; NHM • 1 ♂; “Kunj Kharak / N. Tal Hills / 24. 5. 27 / 8000 ft.”; NHM • 1 ♂; same data as for preceding; JSA • 1 ♂; same data as for preceding; “N.E. India / T. Jermyn / B.M. 1949-53”; “*Sphegina (Asiosphegina) tricoloripes* Brun. / Mutin det. 1998”; NHM • 1 ♂; same data as for preceding; “Naini Hills / 7-8000 ft”; JSA • 1 ♀; “Kashmir / Gulmarg / 23. VI. 01; / Fletcher coll.”; “Brit Mus 1932–13.”; NHM • 1 ♂; “India / Simla / 20.8.1980 / H. Hippa det.”; JSA • 1 ♂, 1 ♀; same data as for preceding; “21.8.1980”; JSA • 1 ♀; “India; 8–9000 [feet] / on way 6 / Dhenkund / 15.VI. [19]64 / Gupta coll 58”; “Ghorpade / collection / Bangalore”; JSA • 1 ♀; same data as for preceding; USNM • 1 ♀; “India (Kashmir) / Gulmarg c. 2600–3000 m / 17. VIII. – 5. IX 1978 / Copenhagen Zool. Mus. Exp.”; ZMUC.

Description

Male

LENGTH. Body 6.3–7.4 mm, wing 5.0–5.9 mm.

HEAD. Face in lateral view concave, strongly projected antero-ventrally; frontal prominence strongly developed. Ratio width of vertex at anterior ocellus: width of head 1: 4.6–4.9; ratio width of ocellar triangle: width of vertex 1: 1.8–2.1; ratio length of ocellar triangle: length of frons 1: 3.9–4.1. Face black; light grey pollinose, long pilose along eye-margin. Hypostomal bridge black, long pale pilose. Gena and mouth edge black, pale pollinose with large subtriangular non-pollinose shiny area. Frons

and vertex black, slightly light grey pollinose with densely grey pollinose rectangular fascia anteriorly, a large trapezoidal area posterior of lunula non-pollinose and shiny (Fig. 88G); pile short, light yellow. Frons with deep medial furrow. Occiput black, light grey pollinose, light yellow pilose. Eye with an area of slightly enlarged facets at anterior margin. Antenna dark brown to black with black setae dorsally on scape and pedicel; basoflagellomere round, ratio width: length 1: 1.0–1.1; arista only basally short pilose; about 2.5 times as long as basoflagellomere.

THORAX. Colour black, weakly greyish pollinose sub-shiny, scutum with submedial more densely pollinose vitta and dense pollinosity along lateral margin; posterior margin of katepisternum widely non-pollinose, shiny; scutum and pleuron with very short adpressed light yellow pile. Scutellum semicircular, black, shiny and only weakly pollinose along posterior margin, with pile slightly longer than on scutum, with two widely set, medium long setae medially at posterior margin, ratio length of scutellum: length of seta 1: 1.7–1.9.

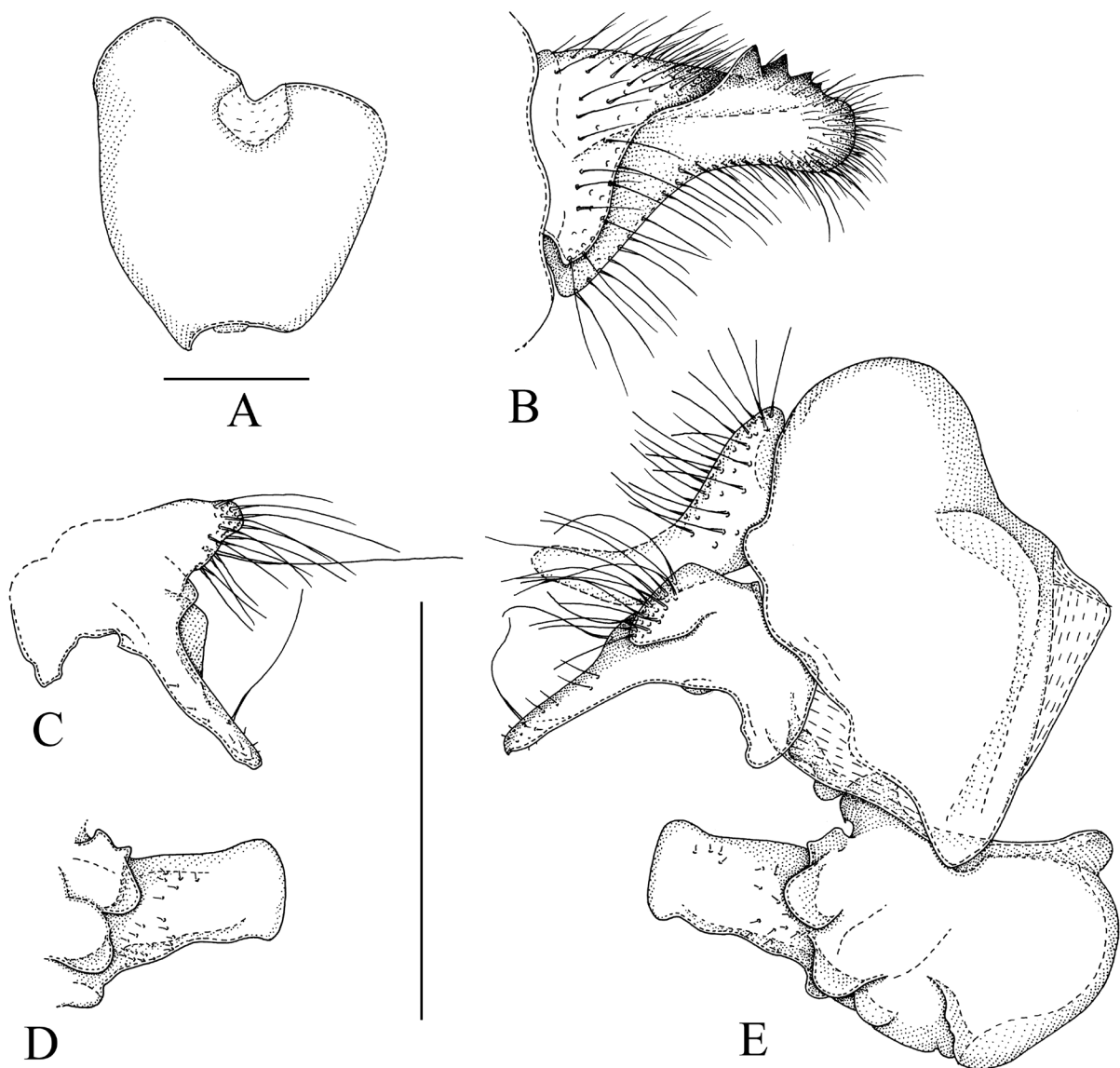

Fig. 91. *Sphegina (Asiosphegina) tricoloripes* Brunetti, 1915, ♂, Shimla, India. **A.** Sternum IV, ventral view. **B.** Cerci, left side lateral view. **C.** Left surstylus, lateral view. **D.** Left superior lobe with associated parts, lateral view. **E.** Genitalia, right side, lateral view. Scale bars = 0.5 mm.

WING. Microtrichose, bare on basal $\frac{1}{3}$ of cell cup; hyaline, stigma brownish. Crossvein dm-cu meeting vein M obliquely and vein M_1 meeting vein R_{4+5} perpendicularly.

LEGS. Pro- and mesoleg black, yellow on basal $\frac{1}{10}$ of femora and basal $\frac{1}{4}$ – $\frac{1}{3}$ of tibiae, dark yellow on tarsomeres 1–2. Metaleg with coxa and trochanter black; metafemur black with basal $\frac{1}{4}$ yellow, slightly incrassate, ratio width: length 1: 4.0–4.2; metatibia black and yellow biannulate, without apicoventral dens; metatarsus entirely black, basitarsomere rather thin, ratio width: length 1: 3.5–3.7.

ABDOMEN. Length ratio of terga I: II: III: IV 1: 5.2–5.5: 2.3–2.6: 2.2–2.6; ratio width at posterior margin: medial length of tergum II and III 1: 3.6–3.9 and 1: 0.8–0.9. Terga black, anterior $\frac{1}{3}$ of tergum III with yellow fascia; pile pale, on terga short, laterally on terga I and II long; tergum IV slightly skewed to the right; tergum I with an oblique row of 4–6 strong light yellow setae at lateral margin; sternum III rectangular, ratio width: length 1: 1.3–2.5; sternum IV, Fig. 91A; sterna VI, VII and VIII simple, with long yellow pile. Genitalia, Fig. 91B–E: note the asymmetrical cerci, slightly asymmetrical surstyli and nearly symmetrical superior lobes.

Female

Similar to the male except normal sexual dimorphism.

LENGTH. Body 5.5–6.0 mm, wing 4.4–5.0 mm.

HEAD. Face in lateral view, Fig. 88F, concave, very strongly projected antero-ventrally; frontal prominence very strongly developed. Ratio width of vertex at anterior ocellus: width of head 1: 3.4–3.7; ratio width of ocellar triangle: width of vertex 1: 2.3–2.6; ratio length of ocellar triangle: length of frons 1: 3.5–3.9. Basoflagellomere, Fig. 43D, round to squarish, ratio width: length 1: 0.8–1.0, about 3.5 times as long as basoflagellomere.

THORAX. Scutellum with two widely set, short setae medially at posterior margin, ratio length of scutellum: length of seta 1: 1.1–1.4.

LEGS. Metafemur yellow on basal $\frac{1}{4}$ and extreme apex orange-brown, slightly incrassate, ratio width: length 1: 4.2–4.7; metatarsus with basitarsomere thick, ratio width: length 1: 3.2–3.5.

ABDOMEN. Length ratio of terga I: II: III: IV: V 1: 4.0–4.4: 2.3–2.6: 2.1–2.5: 1.0–1.3; ratio width at posterior margin: medial length of tergum II and III 1: 1.3–1.6 and 1: 0.6–0.7. Tergum I black; tergum II with posterior $\frac{1}{3}$ orange or tergum entirely black; terga III–V entirely orange or medial and posterior parts of terga III and IV dark-orange and tergum V entirely dark-orange; sternum III trapezoidal, ratio width: length 1: 0.88–0.95; sternum IV trapezoidal, ratio width: length 1: 0.7–0.9; sternum V rectangular, with concave posterior margin, ratio width: length 1: 0.2–0.3.

Remarks

This is a very characteristic species based on the abdominal colour pattern of the female and furthermore due to the only basally short pilose arista; tergum I with an oblique row of 4–6 strong, light yellow setae; posterior margin of katapisternum widely non-pollinose, shiny; extensively black legs and the cercus with a row of 3–4 teeth.

Sphegina (Asiosphegina) trispina Hippa, van Steenis & Mutin, 2015

Sphegina (Asiosphegina) trispina Hippa, van Steenis & Mutin, 2015: 24. Type locality: Kambaiti, Myanmar (holotype, ♂, NHRS).

Remarks

Only known by the type material from Myanmar, Kambaiti (Hippa *et al.* 2015).

***Sphegina (Asiosphegina) tristriata* Brunetti, 1913**

Sphegina tristriata Brunetti, 1913: 165. Type locality: Rotung, India (holotype, ♀, NZSI).

Differential diagnosis

Based on the description and the photo of the type specimens it looks similar to *Sphegina (Asiosphegina) bidens* and also slightly similar to *S. (A.) orientalis*. It is distinguished from these by the characters given in the key.

Material examined**Holotype**

INDIA • ♀; “Ind. Mus. / Rotung / 1400 ft. / Kemp abor Exp. / 6–13–III–[19]12”; “*Sphegina / tristriata / Brun. Type ♀ / det. Brun. 1923*”; “*Sphegina / tristriata / Brun. Type ♀*”; “TYPE”; “1983 / HI”; “*Sphegina tristriata* Brun.”, Zoological Survey of India / barcode / ZSI000004490”; photo of holotype in lateral and dorsal view studied; NZSI.

Description**Male**

Unknown.

Female

See Brunetti (1913, 1923).

LENGTH. Body 6 mm, wing 4.5 mm.

HEAD. Face in lateral view concave. Face black, light grey pollinose. Hypostomal bridge black. Gena and mouth edge yellowish. Frons and vertex black, grey pollinose. Antenna brownish-yellow.

THORAX. Colour brownish-yellow, weakly greyish pollinose, with denser grey pollinose vitta submedially; pleuron with greyish pollinosity pile. Scutellum brownish-yellow, grey pollinose.

WING. Entirely hyaline, stigma yellowish, brown infuscated at junction of veins R_{2+3} and R_{4+5} , along veins $bm-cu$, $r-m$ and M_1 , at apical end of vein R_{2+3} and apical part of wing around vein R_{4+5} . Crossvein $dm-cu$ meeting vein M almost perpendicularly and vein M_1 meeting vein R_{4+5} perpendicularly.

LEGS. Pro- and mesoleg yellow, apex of tarsi brownish. Metafemur black and yellow biannulate.

ABDOMEN. Terga black; pile very short and white; tergum II slightly constricted anteriorly and long; colour of tergum III entirely whitish-yellow.

Remarks

The species is only known on the basis of the holotype from “Rotung, N. E. Frontier of India” (Brunetti 1913). It was described as female in Brunetti (1913, 1923), however, Brunetti (1923) mentioned after the description that the species was “Described from a unique ♂”. The holotype has lost the posterior part of abdomen from tergum III onwards and it is not possible to see if the actual specimen is male or female. Based on the very elongate tergum II and the seemingly narrow frons, the specimen is most likely a male, however, the entirely whitish-yellow coloured tergum III is more a female character.

Sphegina (Asiosphegina) umbrosa sp. nov.

urn:lsid:zoobank.org:act:1DC2CEBB-9E6D-4DC3-A4E5-562C914D0756

Figs 88H, 92, 93A, 95D, 97A

Differential diagnosis

Similar to *Sphegina (Asiosphegina) dentata* sp. nov. and *S. (A.) tricoloripes*. For distinguishing characters, see under the latter. In the male genitalia the species is reminiscent of a few other *Sphegina (Asiosphegina)* which have the cerci as large or larger than the surstyli. It differs from all these by the unusually large and humpbacked tergum IX.

Etymology

The specific epithet is derived from the Latin ‘*umbrosus*’, meaning ‘dark-shaded’ and referring to the overall dark brown colour of the body and especially the dark-shaded legs.

Material examined

Holotype

CHINA • ♂; “CHINA: Zhejiang Province, / Qingliangfeng National Nature / Reserve, ex: Malaise trap / 4–11.v.2012”; CSCA.

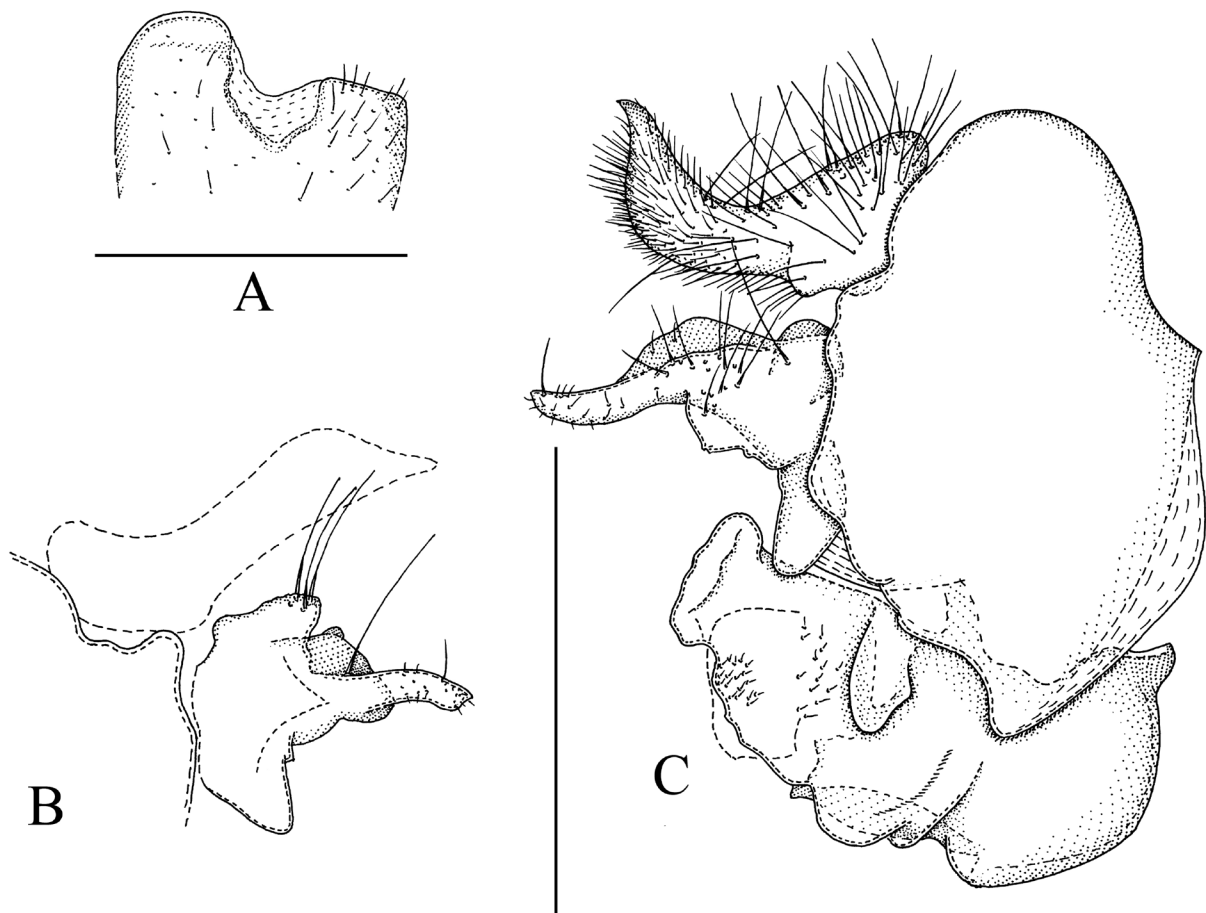

Fig. 92. *Sphegina (Asiosphegina) umbrosa* sp. nov., holotype, ♂. **A.** Posterior part of sternum IV, ventral view. **B.** Left cercus and surstylus, lateral view. **C.** Genitalia, right side, lateral view. Scale bars = 0.5 mm.

Description**Male**

LENGTH. Body 6.2 mm, wing 4.5 mm.

HEAD. Face in lateral view concave, very weakly projected antero-ventrally; frontal prominence weakly developed. Ratio width of vertex at anterior ocellus: width of head 1: 3.7; ratio width of ocellar triangle: width of vertex 1: 2.4; ratio length of ocellar triangle: length of frons 1: 3.0. Face black, light grey pollinose, long pilose along eye-margin. Hypostomal bridge black, long pale pilose. Gena and mouth edge black, pale pollinose with large subtriangular non-pollinose shiny area. Frons and vertex black, slightly pollinose, a wide fascia posterior of lunula and a large round macula anterior of ocelli non-pollinose and shiny, with wide densely grey-pollinose fascia medially (Fig. 88H); pile short, light yellow. Frons flat, without any depression medially. Occiput black, light grey pollinose, light yellow pilose. Eye without enlarged facets at anterior margin. Antenna dark brown with black setae dorsally on scape and pedicel; basoflagellomere round, ratio width: length 1: 1.0; arista short pilose only basally, nearly 3.5 times as long as basoflagellomere.

THORAX. Colour black, slightly pollinose, scutum sub-shiny with submedial light grey pollinose vitta and grey-pollinose lateral margin, pleuron entirely more heavily grey pollinose; scutum and pleuron with very short adpressed light yellow pile. Scutellum sub-triangular, black, shiny medially, laterally

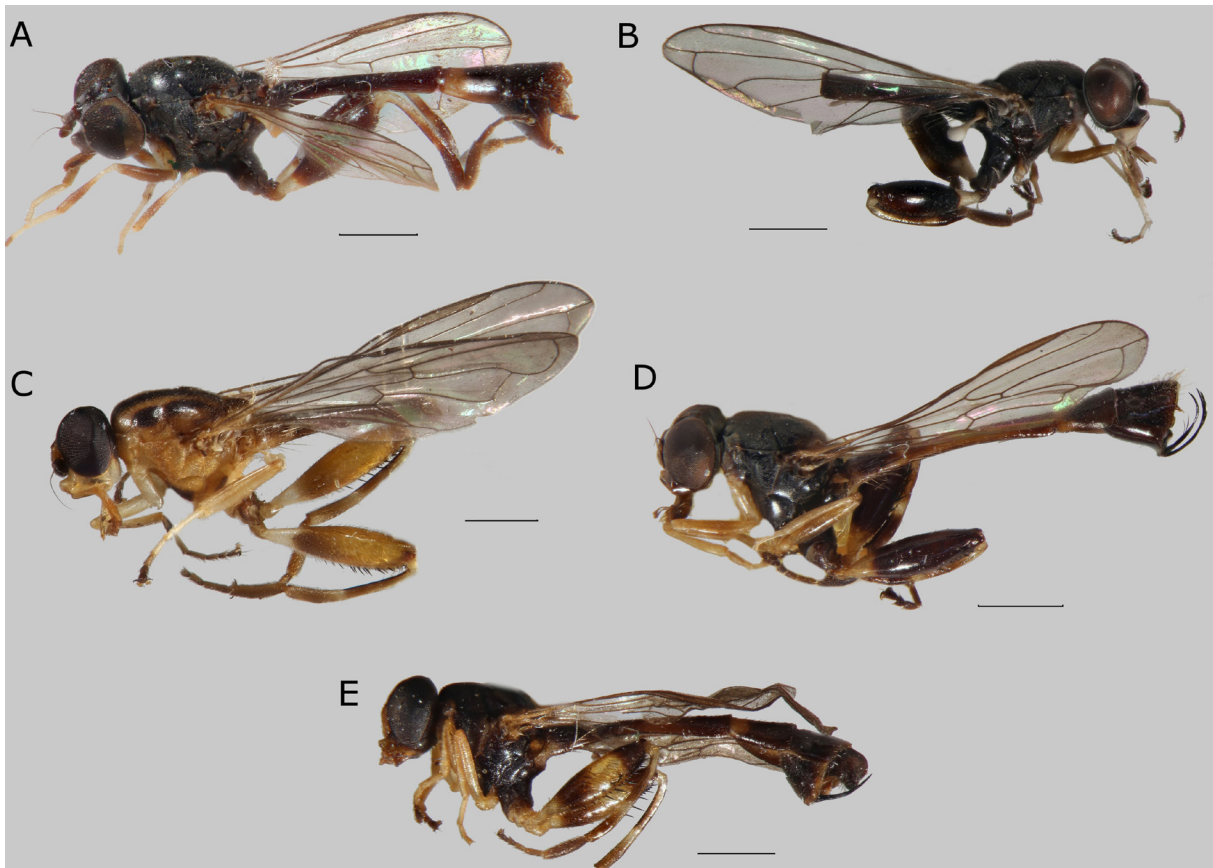

Fig. 93. Habitus, lateral view. **A.** *Sphegina (Asiosphegina) tricoloripes* Brunetti, 1915, ♂, India. **B.** *S. (A.) umbrosa* sp. nov., holotype, ♂, China. **C.** *S. (A.) varidissima* Shiraki, 1930, ♂, Taiwan, yellow form. **D.** *S. (A.) verrucosa* sp. nov., paratype, ♂, Vietnam. **E.** *S. (A.) vietnamensis* sp. nov., paratype, ♂, Vietnam. Scale bars = 1.0 mm.

weakly pollinose, with pile slightly longer than on scutum, with two widely set very long setae medially at posterior margin, ratio length of scutellum: length of seta 1: 2.4.

WING. Microtrichose, basal $\frac{1}{3}$ of cell cup bare; hyaline, stigma yellowish. Crossvein dm-cu meeting vein M obliquely and vein M_1 meeting vein R_{4+5} perpendicularly.

LEGS. Pro- and mesoleg yellow; medial $\frac{3}{4}$ of femur, apico-medial half of tibia and tarsomeres 3–5 black. Metaleg, Fig. 95D, with coxa black, trochanter yellow; femur black with basal $\frac{1}{3}$ yellow, incrassate, ratio width: length 1: 4.0; tibia black and yellow biannulate, without apicoventral dens; tarsus entirely black, basitarsomere rather thin, ratio width: length 1: 3.8.

ABDOMEN. Length ratio of terga I: II: III: IV 1: 3.8: 1.9: 1.8; ratio width at posterior margin: medial length of tergum II and III 1: 3.4 and 1: 0.8. Terga black, tergum III with sub-anterior yellow fascia on anterior half; pile pale, on terga short, laterally on terga I and II long; tergum I with a horizontal row of 4 white setae at lateral margin; tergum IV with posterior margin skewed to the right; sternum III not sclerotized; sternum IV, Fig. 92A; sterna VI, VII and VIII simple, with long yellow pile. Genitalia, Fig. 92B–C: note the large humpbacked tergum IX, enlarged slightly asymmetrical cerci and slightly asymmetrical surstyli; superior lobe on the left side is deformed and not drawn, it is similar to the right side one.

Female

Unknown.

Sphegina (Asiosphegina) varidissima Shiraki, 1930

Figs 65D, 88I–J, 93C, 94, 95E, 97B–C

Sphegina varidissima Shiraki, 1930: 421. Type locality: Taiwan, Horisha (holotype, ♀, NIAES).

Differential diagnosis

Sphegina (Asiosphegina) varidissima is dissimilar to other species of *Asiosphegina* by the colour and pollinosity of the scutum and the overall brownish colour. It resembles somewhat *Sphegina (Asiosphegina) cerina* in body colour but differs by the characters mentioned in the key. The male genitalia are unique, especially the symmetrical superior lobes which are basally narrowed, and which are separated from sternum IX by a transverse crest-like lobe posteriorly on the latter.

Material examined

Holotype

TAIWAN • ♀; “Horisha / 10.V.1913 / col. M. Maki”; “*Sphegina / striata* n. sp. / Det T. Shiraki: “Type” [white round label with red circle]; photo of holotype in lateral and dorsal view studied; NIAES.

Additional material

TAIWAN • 1 ♂; “Taiwan Taoyuan / Fuhsing / 1992.II.20 / [leg.] C.Y. Lee / Sweeping net”; “1452–358”; NMNS • 1 ♂; “Taiwan Nantou / Meifeng; / V.11.2004 / [leg.] C.S. Lin / Sweeping net”; “NMNS ENT / 4507 27”; JSA • 1 ♀; “Taiwan Nantou / Meifeng / 26–28.V.1997 / C.S. Lin & W.T. Yang / UV light trap”; “NMNS ENT / 2680–807”; NMNS • 1 ♀; “Taiwan N-Nantou Co. / Road No. 14, NE Puli / Reyen Shi-Reg., Tsuifeng / ca 24°06' N, 121°11' E / 2200 m 28.VI–2.VII.2000 / leg. W. Schacht”; “holotype and one third / of paratypes resulting / from this material are / property of Taiwan!”; “Syrphidae / spec 30 / det. W. Schacht”; JSA.

Description**Male**

LENGTH. Body 6.9–7.4 mm, 5.3–5.9 wing mm.

HEAD. Face in lateral view concave, strongly projected antero-ventrally; frontal prominence strongly developed. Ratio width of vertex at anterior ocellus: width of head 1: 3.7–4.2; ratio width of ocellar triangle: width of vertex 1: 1.8–2.1; ratio length of ocellar triangle: length of frons 1: 2.1–2.3. Face entirely yellow (as in holotype) to predominantly black. Gena and mouth edge yellow, pale pollinose, with large subtriangular non-pollinose shiny area. Frons sub-shiny, slightly grey pollinose with wide but weak medial furrow (Fig. 88I). Scape and pedicel yellow or black. Basoflagellomere black squarish, ratio width: length 1: 1.0–1.1; arista short pilose basally; about 3.5 times as long as basoflagellomere.

THORAX. Colour from dark brown to black to predominantly yellow, pollinose, scutum dark with more densely grey pollinose submedial vitta or scutum yellow with 3 shiny black vittae. Pleuron entirely yellow to predominantly black; posterior margin of katepisternum widely non-pollinose, shiny (Fig. 65D). Scutellum semicircular, black, with posterior margin narrowly pollinose, rest non-pollinose and shiny, long pilose, with two widely set long setae medially at posterior margin, ratio length of scutellum: length of seta 1: 1.8–2.0.

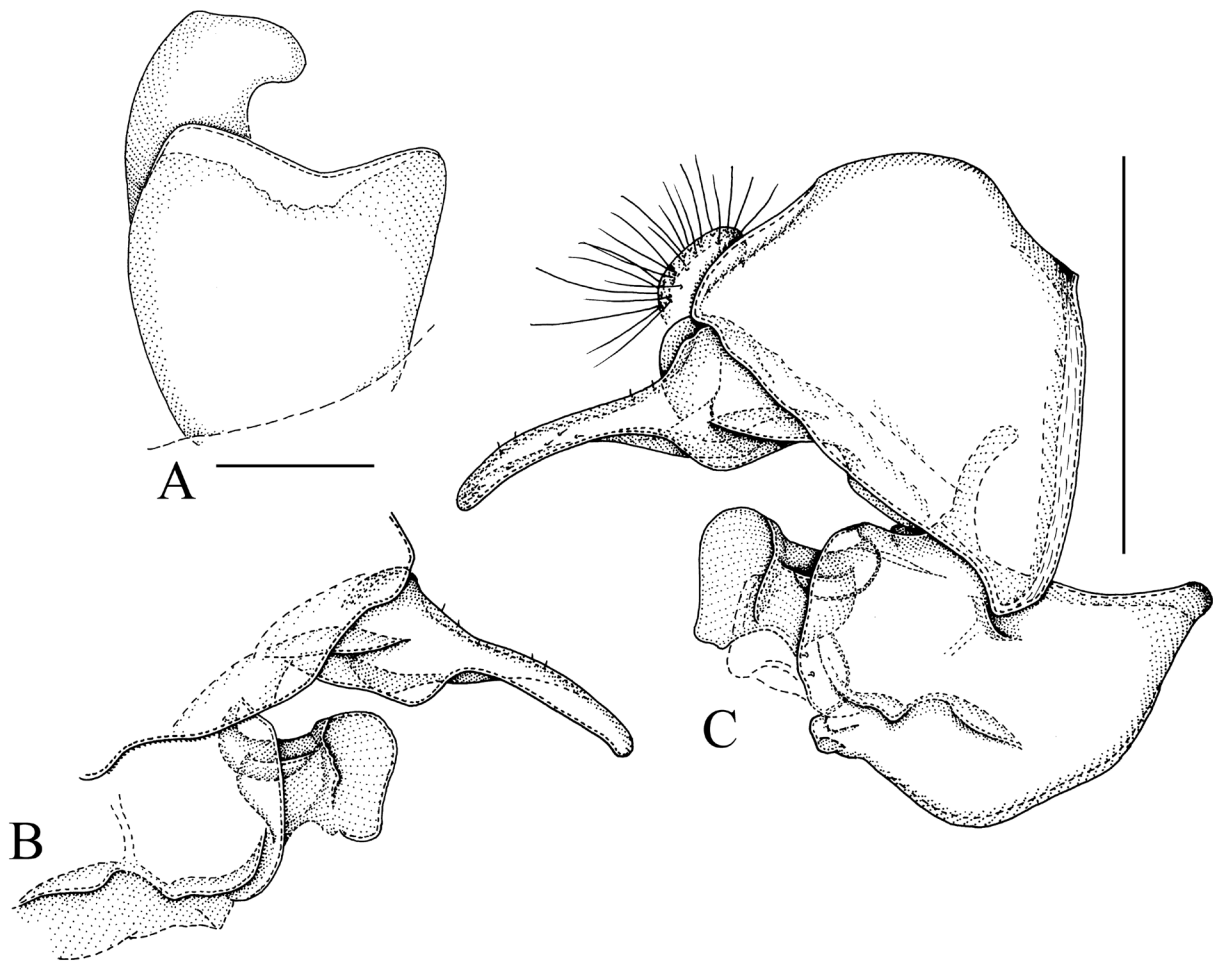

Fig. 94. *Sphegina (Asiosphegina) varidissima* Shiraki, 1930, ♂ Fuhsing, Taiwan. **A.** Sterna IV and VI, ventral view. **B.** Left surstylus and superior lobe with associated parts, lateral view. **C.** Genitalia, right side, lateral view. Scale bars = 0.5 mm.

WING. Microtrichose, cell cup with basal $\frac{1}{10}$ slightly microtrichose, almost bare; hyaline, stigma yellowish. Crossvein dm-cu meeting vein M obliquely and vein M_1 meeting vein R_{4+5} perpendicularly.

LEGS. Colour yellow. Pro- and mesotibia dark yellow; pro- and mesobasitarsus dark brown, other tarsomeres dark brown to black. Metaleg, Fig. 95E, with coxa and trochanter yellow; femur predominantly yellow or biannulate, slightly incrassate, ratio width: length 1: 4.1–4.3; tibia black and yellow biannulate, without apical dens; tarsus with basitarsomere thin, ratio width: length 1: 3.8–4.0.

ABDOMEN. Length ratio of terga I: II: III: IV 1: 3.8–4.1: 1.8–2.2: 1.2–1.4; ratio width at posterior margin: medial length of tergum II and III 1: 3.5–3.9 and 1: 1.0–1.1. Tergum III black with sub-anterior fascia covering $\frac{1}{3}$ of the tergum; pile pale, on terga short, laterally on terga I and II long; tergum I with oblique row of 4–5 light yellow setae laterally; sternum III rectangular, ratio width: length 1: 2.5–2.7; sternum

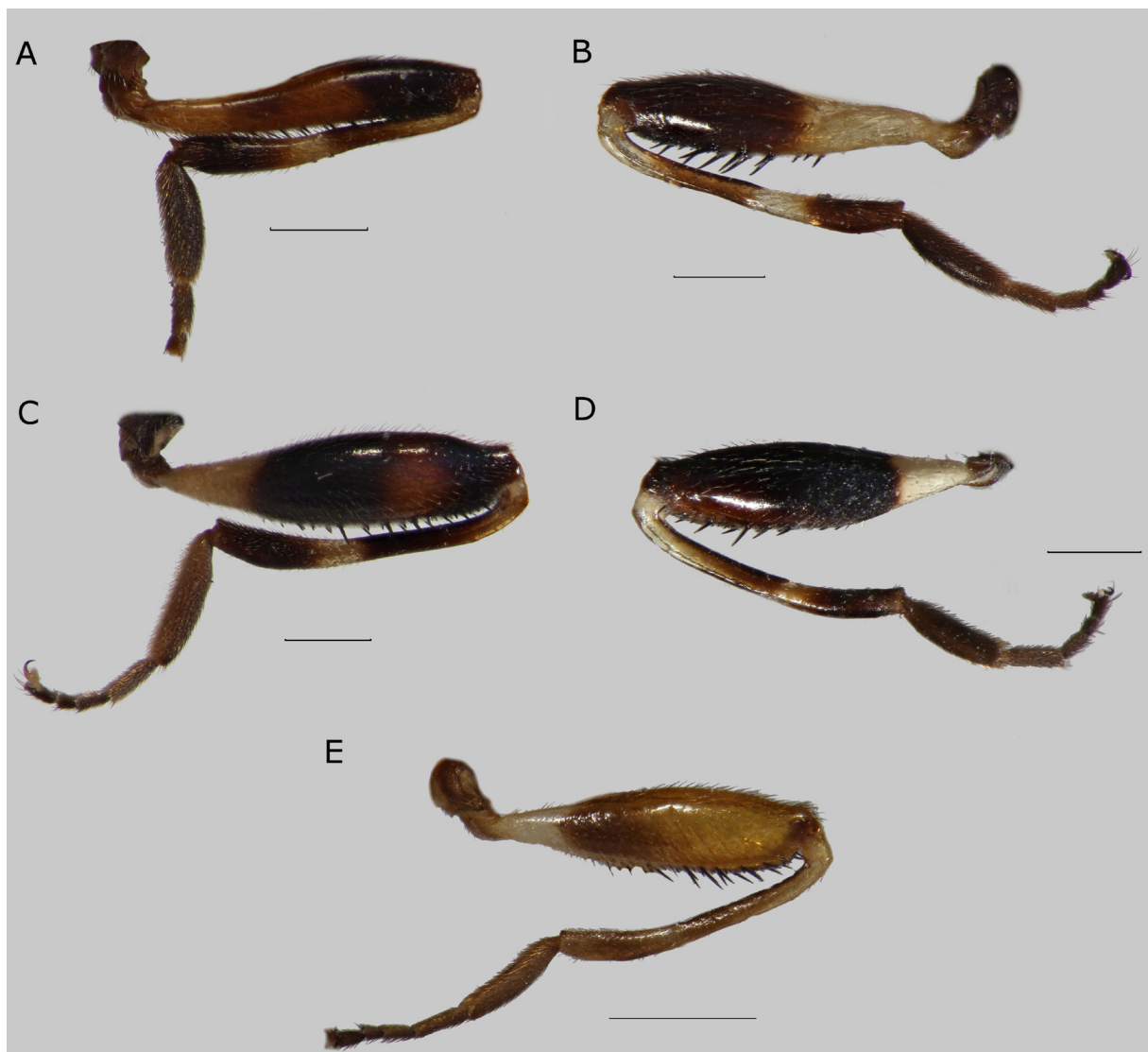

Fig. 95. Metaleg, anterior view. A. *Spegina (Asiospegina) plautus* sp. nov., holotype, ♂, China. B. *S. (A.) setosa* sp. nov., holotype, ♂, Nepal. C. *S. (A.) strigillata* sp. nov., holotype, ♂, Vietnam. D. *S. (A.) umbrosa* sp. nov., holotype, ♂, China. E. *S. (A.) varidissima* Shiraki, 1930, ♂, Taiwan, yellow form. Scale bars = 0.5 mm.

IV, Fig. 94A; sterna VI, VII and VIII simple, with long yellow pile. Genitalia, Fig. 94B–C: note the almost symmetrical surstyli and superior lobes.

Redescription of female

Similar to the male except normal sexual dimorphism.

LENGTH. Body 7.4–7.8 mm, wing 6.1–6.7 mm

HEAD. Lateral view, Fig. 88J; ratio width of vertex at anterior ocellus: width of head 1: 3.0–3.4; ratio width of ocellar triangle: width of vertex 1: 2.6–2.9; ratio length of ocellar triangle: length of frons 1: 4.1–4.5. Mouth edge yellow. Face entirely yellow (as in holotype) to predominantly black. Frons subshiny, slightly grey pollinose, with wide but weak medial furrow. Scape and pedicel yellow or black. Basoflagellomere black squarish, ratio width: length 1: 0.86–0.98; arista short pilose basally; about 3 times as long as basoflagellomere.

THORAX. Scutellum black with posterior margin narrowly pollinose, rest non-pollinose and shiny, with two very widely set, long setae medially at posterior margin, ratio length of scutellum: length of seta 1: 2.0–2.3.

WING. Microtrichose, cell cup with basal $\frac{1}{10}$ bare.

LEGS. Pro- and mesotibia dark yellow; pro- and mesobasitarsus dark brown, other tarsomeres dark brown to black; metafemur ratio width: length 1: 4.1–4.3; metatarsus with basitarsomere thin, ratio width: length 1: 3.8–4.1.

ABDOMEN. Length ratio of terga I: II: III: IV: V 1: 3.0–3.4: 2.4–2.7: 2.2–2.5: 1.1–1.3; ratio width at posterior margin: medial length of tergum II and III 1: 1.2–2.4 and 1: 0.6–0.7. Tergum II black or with posterolateral orange subtriangular macula; tergum III black to orange-brown with small black anteromedial macula; tergum IV yellow with anteromedial black macula to entirely orange-brown; tergum V entirely orange-brown; sternum III trapezoidal, ratio width: length 1: 2.5–2.7; sternum IV rectangular, ratio width: length 1: 0.9–1.1; sternum V rectangular with concave posterior margin, ratio width: length 1: 0.4–0.5.

Remarks

The species is, as several Palaearctic species (e.g., *Sphegina (Asiosphegina) fasciata* Shiraki, 1968 and *S. (A.) sibirica*), unusually variable in colouration but otherwise there is nothing to indicate that there is more than one species involved.

Sphegina (Asiosphegina) verrucosa sp. nov.

[urn:lsid:zoobank.org:act:33C0BA9B-A7AD-40E0-86E0-A5F4867DE075](https://zoobank.org/act:33C0BA9B-A7AD-40E0-86E0-A5F4867DE075)

Figs 88K, 93D, 96, 97D

Differential diagnosis

Similar to *Sphegina (Asiosphegina) distincta* sp. nov. and *S. (A.) trichaeta*. It is distinguished from both species by the male sternum IV having at the posterior margin on the left side, in addition to the three very strong and long setae, two elongated but shorter ones. In the male genitalia, *Sphegina (Asiosphegina) verrucosa* sp. nov. is distinguished from *S. (A.) trichaeta* by having the dorsal lobe of the right surstylus wider than the left one, not vice versa; and from *S. (A.) distincta* sp. nov. by having the dorsal lobe of surstyli narrow, narrower than the superior lobes, instead of wider than the superior lobes. The scraper-like surface baso-dorsally on the hypandrium is a unique character of this species

Etymology

The specific epithet is from the Latin '*verrucosa*', meaning 'warty or rough' and referring to the rough scraper-like baso-dorsal part of male hypandrium.

Material examined

Holotype

VIETNAM • ♂; "Viet Nam Dak Song / 76 km SW of / BanMeThuot 870 m / 19–21.V.1960"; "L.W. Quate / Collector"; BPBM.

Paratypes

VIETNAM • 1 ♂; same data as for holotype; JSA • 1 ♂; "Viet Nam: Fyan / 900–1000 m / 11. VII – 9.VIII.1961"; "N. R. Spencer / Collector"; BPBM • 1 ♂; "Viet Nam / BanMeThuot 900 m / 16–18.V.1960"; "L.W. Quate / Collector"; JSA.

Description

Male

LENGTH. Body 5.3–5.6 mm, wing 3.9–4.3 mm

HEAD. Face in lateral view concave, weakly projected antero-ventrally; frontal prominence weakly developed. Ratio width of vertex at anterior ocellus: width of head 1: 3.8–4.1; ratio width of ocellar triangle: width of vertex 1: 1.8–1.9; ratio length of ocellar triangle: length of frons 1: 1.7–2.0. Face black, light grey pollinose, long pilose along eye-margin. Hypostomal bridge black, long pale pilose. Gena and mouth edge black, pale pollinose with large subtriangular non-pollinose shiny area. Frons and vertex black, slightly grey pollinose, a semi-circular area posterior of lunula non-pollinose and shiny and a wide densely grey pollinose fascia posterior of shiny area (Fig. 88K); pile short, light yellow. Frons with weak medial furrow. Occiput black, light grey pollinose, light yellow pilose. Eye with an area of enlarged facets at anterior margin. Antenna with scape and pedicel dark brown to black, basoflagellomere light- to dark brown, with black setae dorsally on scape and pedicel; basoflagellomere squarish, ratio width: length 1: 1.1–1.2; arista long pilose, nearly 3 times as long as basoflagellomere.

THORAX. Colour dark brown to black, weakly greyish pollinose, pleuron entirely more heavily grey pollinose; scutum and pleuron with very short adpressed light yellow pile. Scutellum semicircular, black, grey pollinose, with pile slightly longer than on scutum, with two closely set very short setae medially at posterior margin, ratio length of scutellum: length of seta 1: 0.5–0.6.

WING. Entirely microtrichose; hyaline, stigma yellowish. Crossvein dm-cu meeting vein M strongly oblique and vein M_1 meeting vein R_{4+5} perpendicularly.

LEGS. Pro- and mesoleg yellow, femora with dark brown medial annulus, tarsomeres 4 and 5 black. Metaleg with coxa black, trochanter yellow; femur black with basal $\frac{1}{4}$ yellow, incrassate, ratio width: length 1: 4.0–4.2; tibia black and yellow biannulate with short wide and rounded apicoventral dens; tarsus entirely black, basitarsomere thick, ratio width: length 1: 3.2–3.5.

ABDOMEN. Length ratio of terga I: II: III: IV 1: 3.9–4.1: 1.8–2.0: 1.7–1.9; ratio width at posterior margin: medial length of tergum II and III 1: 4.2–4.5 and 1: 0.8–0.9. Terga black, anterior $\frac{2}{3}$ of tergum III with brown-yellow fascia; pile pale, on terga short, laterally on terga I and II long; tergum I with 2 light to dark brown setae at posterolateral margin; sternum III oval with incised anterior margin, ratio width: length 1: 2.4–2.6; sternum IV, Fig. 96B; sternum VI, VII and VIII with long yellow pile, sternum VII antero-ventrally with subtriangular lobe and postero-ventrally with conical process. Genitalia, Fig. 96C–E: note the asymmetrical surstyli, subbasal lobe on the medial side of surstyli and asymmetrical superior lobes.

Female

Unknown

Remarks

We have one specimen (1 ♀, “Viet Nam: Fyan / 900–1000 m / 11. VII–9.VIII.1961”, “N. R. Spencer / Collector” (BPBM)) which possibly belongs to this species. The differences amongst females of similar species are so subtle that it does not seem wise to include this female in the type series, nor give a description.

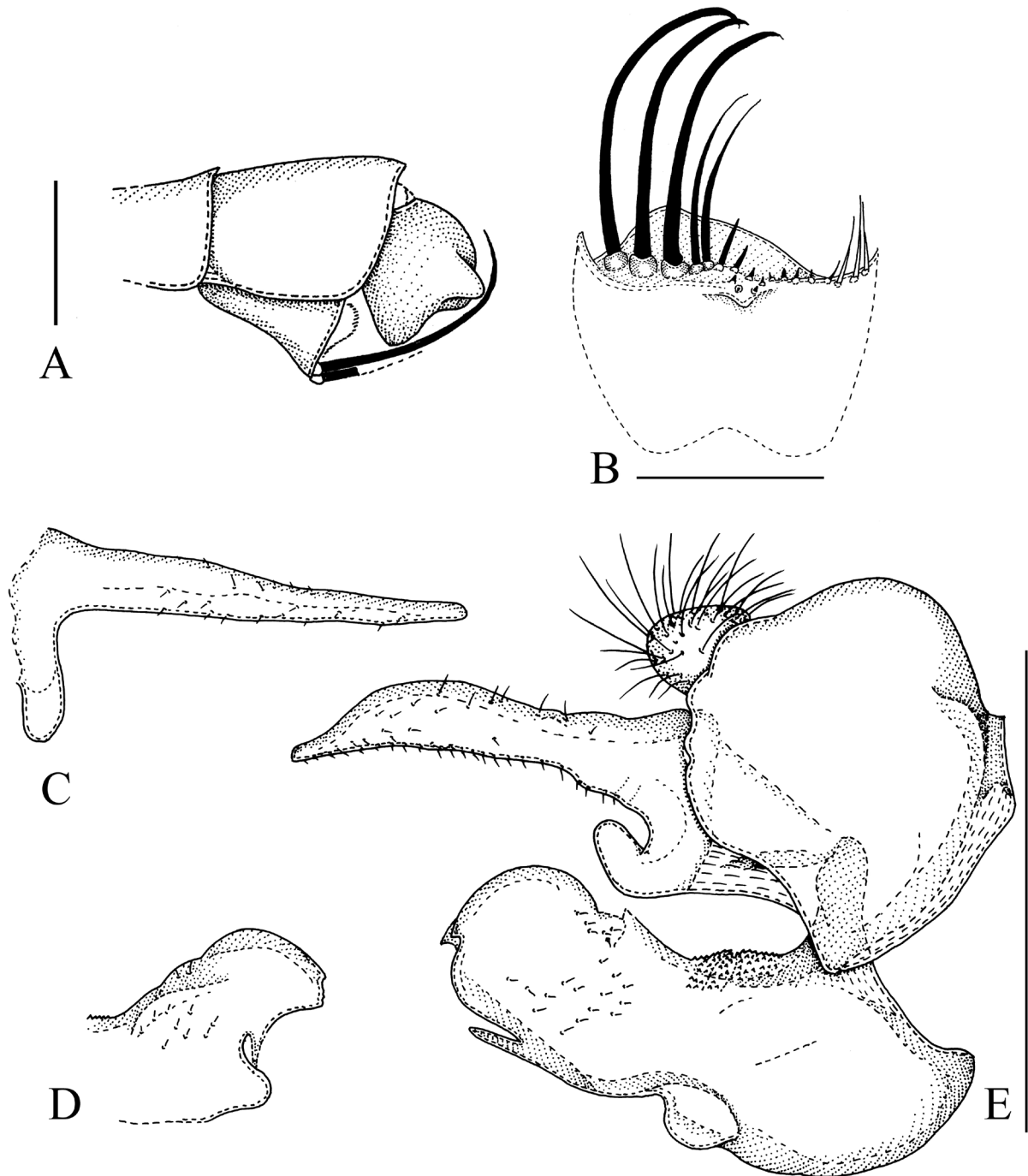

Fig. 96. *Sphegina (Asiosphegina) verrucosa* sp. nov., holotype, ♂. **A.** Posterior part of abdomen, left side lateral view. **B.** Sternum IV, ventral view. **C.** Left surstylus, lateral view. **D.** Left superior lobe with associated parts, lateral view. **E.** Genitalia, right side, lateral view. Scale bars = 0.5 mm.

Sphegina (Asiosphegina) vietnamensis sp. nov.

[urn:lsid:zoobank.org:act:0930F518-0F49-4608-9B37-770DAAB6320A](https://doi.org/10.21203/rs.3.rs-2000000/v1)

Figs 88L, 93E, 97E, 98

Differential diagnosis

Similar to *Sphegina (Asiosphegina) bracon* sp. nov. and *S. (A.) furcillata* sp. nov. For distinguishing characters, see under *S. (A.) bracon* sp. nov.

Etymology

The specific epithet is from the Latin ‘vietnamensis’, meaning ‘of Vietnam’ and referring to the type locality, Vietnam.

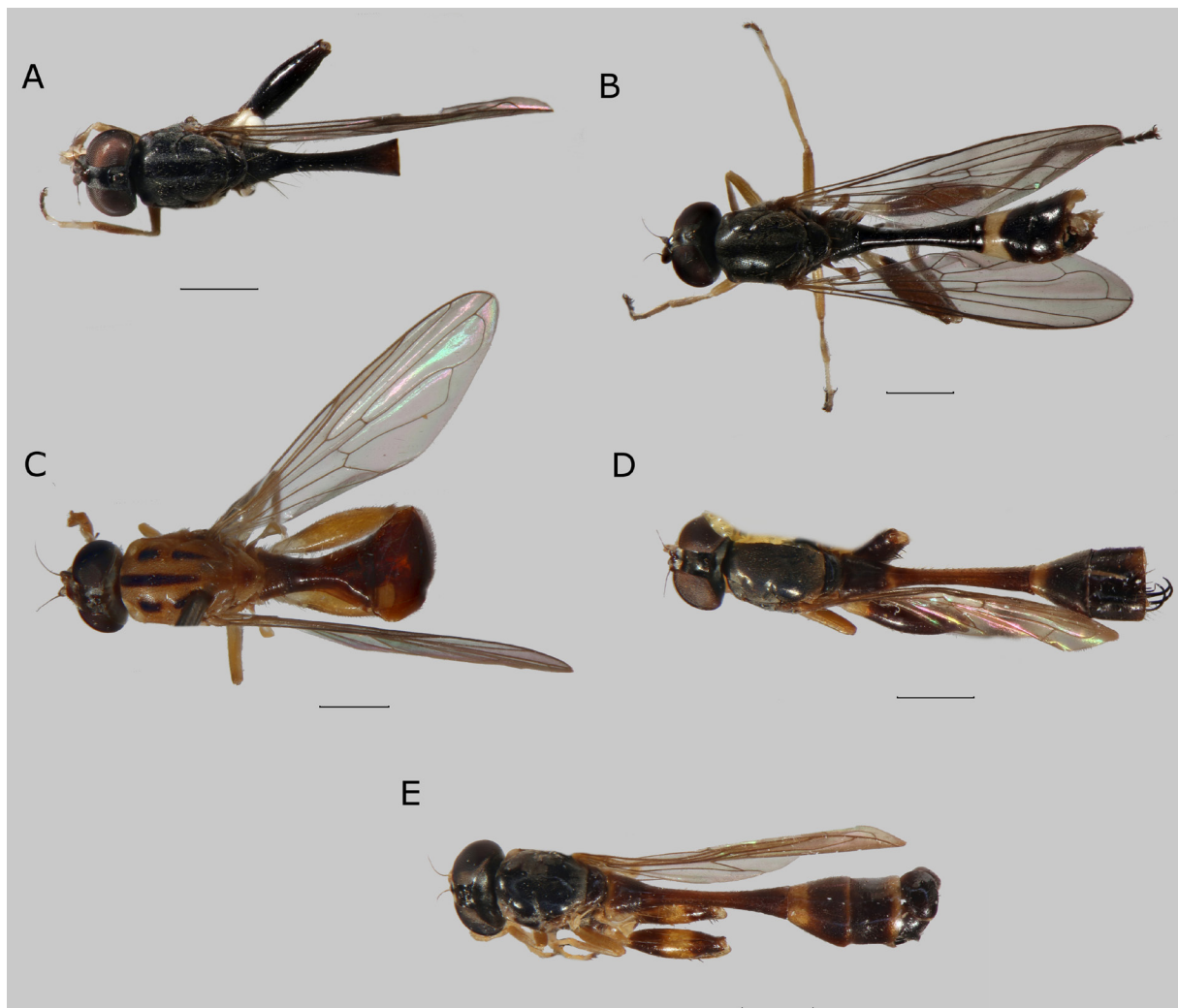

Fig. 97. Habitus, dorsal view. **A.** *Sphegina (Asiosphegina) umbrosa* sp. nov., holotype, ♂, China. **B.** *S. (A.) varidissima* Shiraki, 1930, ♂, Taiwan. **C.** *S. (A.) varidissima*, ♀, Taiwan, yellow form. **D.** *S. (A.) verrucosa* sp. nov., paratype, ♂, Vietnam. **E.** *S. (A.) vietnamensis* sp. nov., paratype, ♂, Vietnam. Scale bars = 1.0 mm.

Material examined**Holotype**

VIETNAM • ♂; “Viet Nam: Fyan / 900–1000 m / 11.VII–9.VIII. ’61”; “ N.R. Spencer / Collector / Bishop”; BPBM.

Paratypes

VIETNAM • 5 ♂♂; same data as for holotype; BPBM • 4 ♂♂; same data as for holotype; JSA • 1 ♂; “Viet Nam: Mt. Lang / Bian 1500–2000 / 19.V–8.VI.1961”; “N. R. Spencer / Collector / Bishop”; BPBM • 1 ♂; “Viet Nam: Dalat / 6km S. 1400–1500 m / 9.VI–7.VII.1961”; “N. R. Spencer / Collector / Bishop”; BPBM.

Description**Male**

LENGTH. Body 6.3–7.2 mm, wing 4.2–5.1 mm

HEAD. Face in lateral view concave, weakly projected antero-ventrally; frontal prominence very weakly developed. Ratio width of vertex at anterior ocellus: width of head 1: 4.4–4.8; ratio width of ocellar triangle: width of vertex 1: 1.7–1.9; ratio length of ocellar triangle: length of frons 1: 2.4–2.9. Face black, ventral half brown-yellow, light grey pollinose, long pilose along eye-margin. Hypostomal bridge brown-yellow, long pale pilose. Gena and mouth edge yellow, pale pollinose with large subtriangular non-pollinose shiny area. Frons and vertex black, predominantly grey pollinose, a semi-circular area posterior of lunula non-pollinose and shiny (Fig. 88L); pile short, light yellow. Frons with deep medial furrow. Occiput black, light grey pollinose, light yellow pilose. Eye with an area of enlarged facets at anterior margin. Antenna yellow to brown-yellow with black setae dorsally on scape and pedicel; basoflagellomere oval, ratio width: length 1: 1.2–1.6; arista pilose, about 3 times as long as basoflagellomere.

THORAX. Colour dark brown to black, weakly greyish pollinose; postpronotum and dorso-medial part of anepisternum and anepimeron yellow, pleuron entirely more heavily grey pollinose; scutum and pleuron with very short adpressed light yellow pile. Scutellum semicircular with concave lateral margin, black, shiny, with pile slightly longer than on scutum, with two widely set short setae medially at posterior margin, ratio length of scutellum: length of seta 1: 0.9–1.1.

WING. Entirely microtrichose; hyaline, stigma yellowish. Crossvein dm-cu meeting vein M obliquely and vein M₁ meeting vein R₄₊₅ perpendicularly.

LEGS. Pro- and mesoleg yellow, tarsomeres 4–5 black. Metaleg with coxa black, trochanter yellow; femur black and yellow biannulate, slightly incrassate, ratio width: length 1: 3.8–4.1; tibia black and yellow biannulate, with weak and short apicoventral dens; tarsus black, in some specimens tarsomeres 2 and 3 dark brown, basitarsomere thin, ratio width: length 1: 3.9–4.4.

ABDOMEN. Length ratio of terga I: II: III: IV 1: 4.8–5.7: 2.1–2.7: 1.8–2.1; ratio width at posterior margin: medial length of tergum II and III 1: 3.9–4.2 and 1: 0.8–0.9. Terga black, anterior 1/3–1/2 of tergum III with yellow fascia and posterior 1/3 of tergum IV with brown-yellow fascia; pile pale, on terga short, laterally on terga I and II long; tergum I with 2–3 strong dark brown to black setae at lateral margin; sternum III squarish to rectangular, ratio width: length 1: 1.5–2.1; sternum IV, Fig. 98A; sternum VI, VII and VIII with long yellow pile, sternum VII with a large rounded yellow pilose widely conical processes with a narrower sharp medial projection. Genitalia, Fig. 98C–G: note the asymmetrical surstyli, bifid ventral lobe of right surstylus and the slightly asymmetrical superior lobes.

Female

Not separable from female of *Sphegina (Asiosphegina) bracon* sp. nov. and *S. (A.) furcillata* sp. nov.

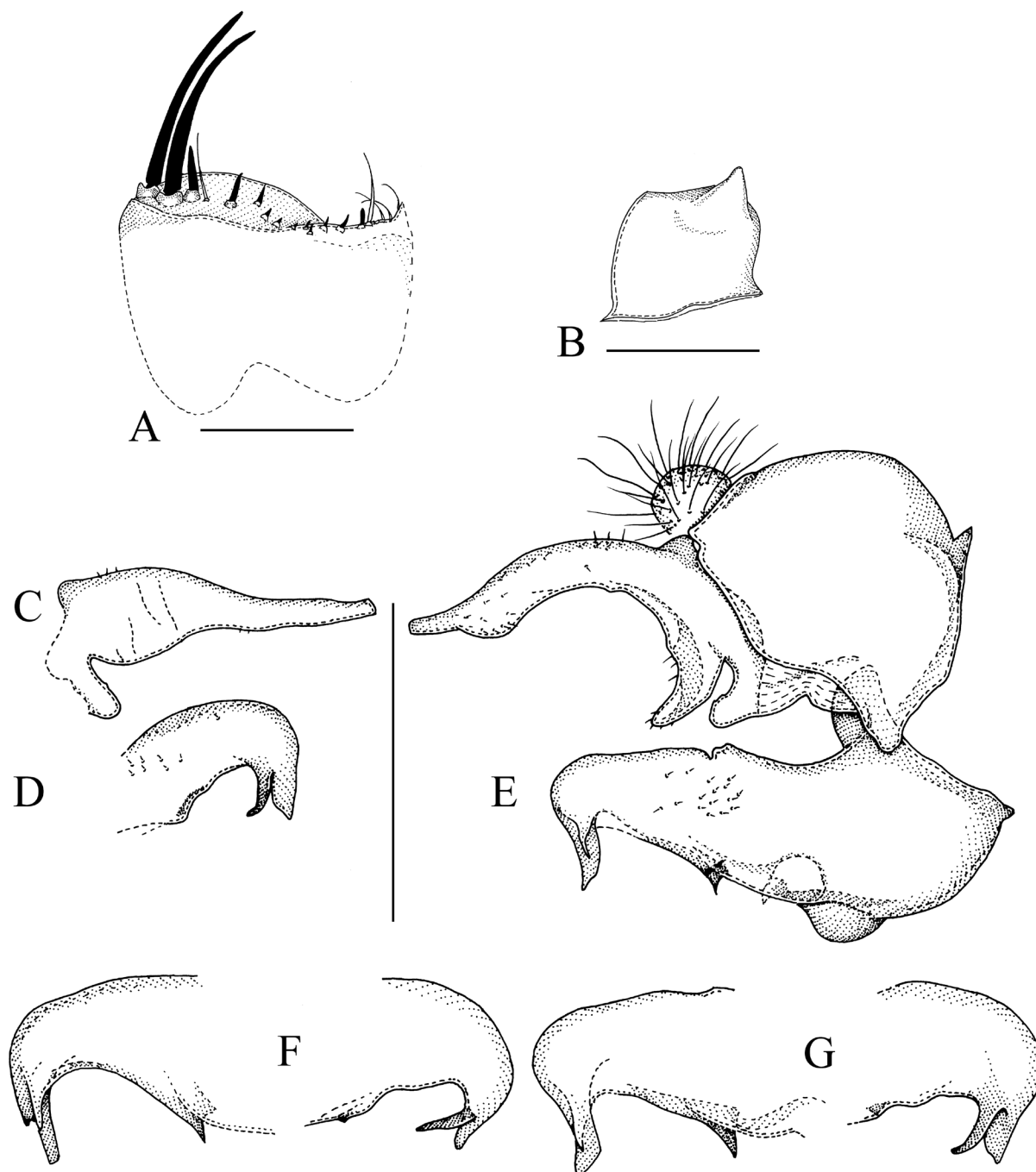

Fig. 98. *Sphegina (Asiosphegina) vietnamensis* sp. nov., holotype, ♂ (A–E), paratype 1 (F) and paratype 2 (G). **A.** Sternum IV, ventral view. **B.** Sternum VII, ventral view. **C.** Left surstylus, lateral view. **D.** Left superior lobe with associated parts, lateral view. **E.** Genitalia, right side, lateral view. **F–G.** Left and right superior lobe, lateral view. Scale bars = 0.5 mm.

Discussion

The extraordinary diversity of the genus *Sphegina* in Kambaiti, Myanmar was previously described by Hippa *et al.* (2015) adding 35 species to a total of 14 Oriental species. This paper adds another 43 previously undescribed species. With the inclusion of one reinstated species and one new record for the Oriental fauna, the total number of described species in the Oriental region now stands at 94. In the material studied, we found several females clearly different from the species described here which may add up to 16 additional undescribed species to the total. Additionally, considering the number of species based on only one or two specimens, it is highly likely that there are many more undescribed species to be discovered. Hippa *et al.* (2015) estimated the number of endemic species in Kambaiti to be between 42 and 46. Thirty-six are currently described. During this work several specimens were studied by the first author from already relatively well investigated areas like Taiwan (Shiraki 1930; van Steenis *et al.* in prep) and also from almost none investigated areas like Bhutan. In this material several additional undescribed species were found indicating the number of Oriental species of *Sphegina* will be much higher. With the already 16 known but undescribed species (female specimens only) and the undescribed species (based on males) from Taiwan and Bhutan it is likely that there will be between 30 and 60 additional undescribed species in the Oriental region. It is unknown why the genus is so diverse in the Oriental region. A possible explanation for high diversity in the Kambaiti area in Myanmar is briefly discussed by van Steenis (2015). It is possible this explanation may extend to the entire Oriental region as a whole.

The main distribution and species richness of Oriental *Sphegina* (Fig. 99) seems to correspond with the mountain ranges in the North-West with additional records from other mountain regions (Fig. 100). A mountainous distribution is explainable as species of *Sphegina* inhabit forested areas with streams and rivers, often foraging close to water bodies in shaded conditions and preferring cooler conditions than is usual for Syrphidae (Reemer *et al.* 2009; Hippa *et al.* 2015). Larvae live in rotting hardwood in wet conditions often in streams but also on wet forest floor; other larval habitats are sap runs and rot holes (Hartley 1961; E.L. Rotheray 1990; G.E. Rotheray 2013).

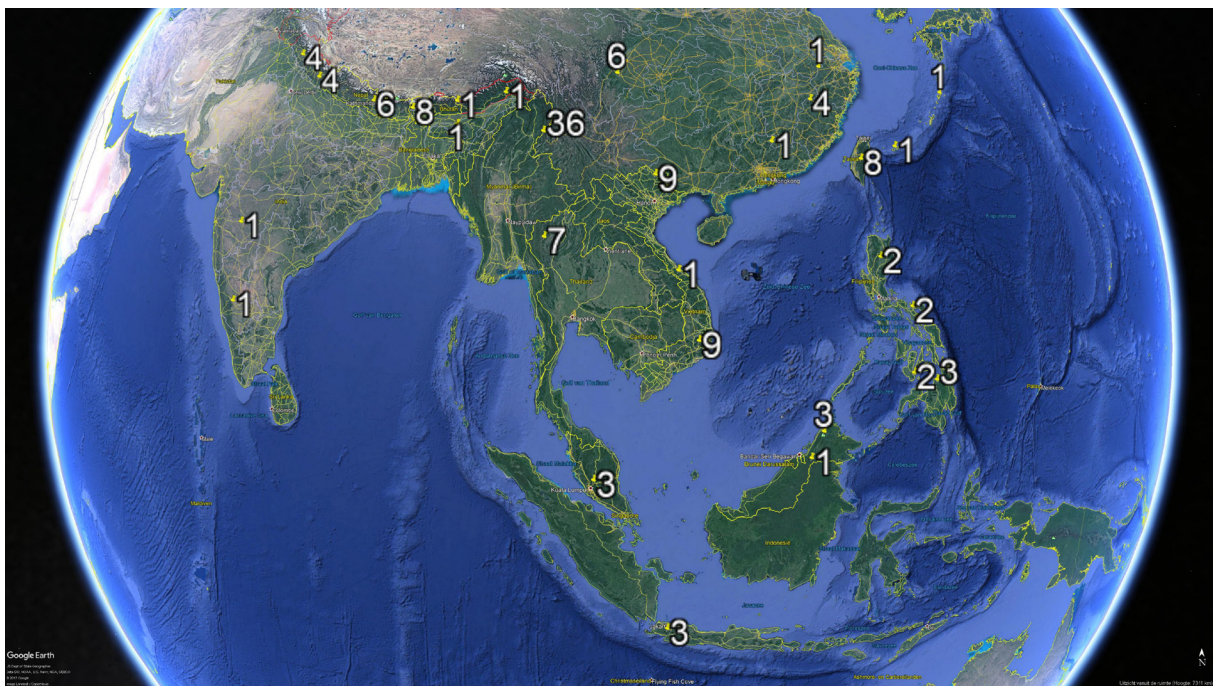

Fig. 99. Distribution of *Sphegina* in the Oriental region, with number of species for each region.

Oriental species are often cold tolerant (*C. van Achterberg pers. com.*), flying in moist and densely shaded conditions close to small streams. Sometimes, they fly in great numbers and with several species together (Claussen 1980; Mutin *et al.* 2016; van Steenis *et al.* in prep). The Kambaiti area combines most of the favourable aspects for a high species diversity (Hippra *et al.* 2015). It seems as if the Kambaiti area has an unusual high number of species within the genus *Sphegina*, which is, so far, not seen anywhere else in the world. This is likely explained by the lack of thorough investigations in the South-Eastern part of the Himalaya and the Hengduan Mountain Range bordering China and Myanmar (van Steenis 2015). Future studies are necessary in order to test this hypothesis. They should be conducted within the near future to capture a picture of the biodiversity before habitat destruction becomes too severe, although it may already be too late for certain area (Stotz *et al.* 2003; Kahrl *et al.* 2005; Beffasti & Galanti 2011; Chakravarty *et al.* 2012; Min 2012; Mon *et al.* 2012).

Acknowledgements

We wish to thank the following curators for the loan of material in their care: Awit Suwito (Bogor), Ximo Mengual (Bonn), Wouter van Steenis (Breukelen), Ed Turner and Russel Stebbings (Cambridge, U.K.), Wichai Srisuka (Chiang Mai), Thomas Pape (Copenhagen), Irene Rademacher (Frankfurt-am-Main), Sander Bot (Haren), Jim Boone (Honolulu), Dhriti Banerjee and Jayita Sengupta (Kolkata), Pasquale Ciliberti (Leiden), Nigel Wyatt (London), Katsuyoshi Ichige (Mito), Frank Menzel (Müncheberg), Marion Kotrba and Dieter Doczkal (München), Andrew Young and Jeff Skevington (Ottawa), Christophe Daugeron (Paris), Chris Palmer (Portsmouth), Martin Hauser (Sacramento), Chris Grinter and Jere



Fig. 100. Map of the Oriental region with main mountain ranges (black letters and white background) and rivers (black letters with coloured background).

Schweikert (San Francisco), Yngve Brodin (Stockholm), Mei-Ling Chan and Jing-Fu Tsai (Taichung), Jih-Rong Liao and Shih-Pi Kao (Taipei), Andre van Eck (Tilburg), Axel Ssymank (Wachtberg), Menno van Zuijlen (Wageningen) and Chris Thompson, Torsten Dikow and Patricia Gentili-Poole (Washington). The following persons are acknowledged too: Ximo Mengual (Bonn) and Brian Brown (Los Angeles) for making the loan of, respectively, Bogor and Chiang Mai possible, Katsuyoshi Ichige (Ibaraki) for the photos of the type material preserved in the NIAES, Tsung-Hsueh (Bill) Wu & Shihuh-Feng Shiao (Taipei) for arranging the Taiwanese collecting permits, Neal Evenhuis (Honolulu) for information on Mr Spencer and Chris Palmer (Portsmouth) for the English proofreading. The collection of additional material from Taiwan and the visit to the NHM were made possible by funding through the Uyttenboogaard-Eliassen foundation under numbers SUB.2015.12.06 and SUB.2017.12.05 respectively.

References

- Beffasti L. & Galanti V. (eds). 2011. *Myanmar Protected Areas: Context, current Status and Challenges*. Istituto Oikos and BANCA. Milano. Available from <https://spectrumsdkn.org/en/library/natural-resource-management-library/50-myanmar-protected-areas-context-current-status-and-challenges/file> [accessed 19 Nov. 2018].
- Brunetti E. 1913. New and interesting Diptera from the eastern Himalayas. *Records of the Indian Museum* 9: 255–277.
- Brunetti E. 1915. Notes on Oriental Syrphidae; with descriptions of new species. Part 2. *Records of the Indian Museum* 11 (3): 201–257.
- Brunetti E. 1923. Diptera vol. III, Pipunculidae, Syrphidae, Conopidae, Oestridae. In: Shipley A.E. (ed.) *The Fauna of British India, including Ceylon and Burma*. Taylor and Francis, London.
- Claussen C. 1980. Die Schwebfliegenfauna des Landesteils Schleswig in Schleswig-Holstein (Diptera, Syrphidae). *Supplement zu Faunistisch Ökologische Mitteilungen* 1: 3–79.
- Chakravarty S., Ghosh S.K., Suresh C.P., Dey A.N. & Shukla G. 2012. Deforestation: causes, effects and control strategies. In: Okia C.A. (ed.) *Global Perspectives on Sustainable Forest Management*. InTech Open Ltd, London. <https://doi.org/10.5772/33342>
- Cox C.B. 2001. The biogeographic regions reconsidered. *Journal of Biogeography* 28 (4): 511–523. <https://doi.org/10.1046/j.1365-2699.2001.00566.x>
- De Meijere J.C.H. 1914. Studien über südostasiatische Dipteren. IX. *Tijdschrift voor Entomologie* 57: 137–168.
- Ghorpade K. 2015. Hover-flies (Diptera–Syrphidae) documented from the Northwest Frontier of the Indian sub-continent: a circumstantial history and inclusive bibliography. *Colemania* 50: 1–151.
- Hartley J.C. 1961. A taxonomic account of the larvae of some British Syrphidae. *Proceedings of the Zoological Society of London* 136: 505–573.
- Hippa H. & Ståhls G. 2005. Morphological characters of adult Syrphidae: descriptions and phylogenetic utility. *Acta Zoologica Fennica* 215: 1–72.
- Hippa H., van Steenis J. & Mutin V.A. 2015. The genus *Sphegina* Meigen (Diptera, Syrphidae) in a biodiversity hotspot: the thirty-six sympatric species in Kambaiti, Myanmar. *Zootaxa* 3954 (1): 1–67. <https://doi.org/10.11646/zootaxa.3954.1.1>
- Holt B.G., Lessard J-P., Borregaard M.K., Fritz S.A., Araújo M.B., Dimitrov D., Fabre P-H., Graham C.H., Graves G.R., Jønsson K.A., Nogués-Bravo D., Wang Z., Whittaker R.J., Fjeldså J. & Rahbek C. 2013. An update of Wallace’s zoogeographic regions of the world. *Science* 339: 74–78. <https://doi.org/10.1126/science.1228282>

- Huo K.-K. & Ren G.D. 2006. Descriptions of two new species of *Sphagina* (Diptera, Syrphidae) from China. *Acta Zootaxonomica Sinica* 31 (2): 434–437.
- Kahrl F., Weyerhaeuser H. & Yufang S. 2005. *An Overview of the Market Chain for China's Timber Product Imports from Myanmar. Implications for Forests and Livelihoods. Forest Trends*. World Agroforestry Centre, Yunnan.
Available from <http://outputs.worldagroforestry.org/cgi-bin/koha/opac-detail.pl?biblionumber=35401> [accessed 19 Nov. 2018].
- Kertész K. 1914. H. Sauter's Formosa-Ausbeute. Syrphidae. II. *Annales historic-naturales Musei nationales hungarici* 12: 73–87.
- Kojima J-I., Saito F. & Nguyen L.T.P. 2011. On the species-group taxa of Taiwan social wasps (Hymenoptera: Vespidae) described and/or treated by J. Sonan. *Zootaxa* 2920: 42–64.
Available from <http://www.mapress.com/zootaxa/2011/f/zt02920p064.pdf> [accessed 19 Nov. 2018].
- Kreft H. & Jetz W. 2013. Comment on “An Update of Wallace's Zoogeographic Regions of the World”. *Science* 341: 343. <https://doi.org/10.1126/science.1237471>
- Maibach A. 1993. Contribution à l'étude des Syrphidae aquatiques de Suisse occidentale (Insecta: Diptera). PhD Thesis, *University of Lausanne, Switzerland*.
- Min S. 2012. Impacts of Wildlife Trade on Conservation in Kachin State, Myanmar. *Traffic Bulletin, Cambridge UK*, 24 (2): 57–64.
Available from <http://www.bloomassociation.org/en/wp-content/uploads/2016/04/Stan-sea-cucumber.pdf> [accessed 19 Nov. 2018].
- Mon M.S., Mizoue N., Htun N.Z., Kajisa T. & Yoshida S. 2012. Factors affecting deforestation and forest degeneration in selectively logged production forest: A case study in Myanmar. *Forest Ecology and Management* 267: 190–198. <https://doi.org/10.1016/j.foreco.2011.11.036>
- Mutin V.A. 1998. Four new species of the genus *Sphagina* Meigen, 1822 (Diptera: Syrphidae) from Russia and India. *International Journal of Dipterological Research* 9 (3): 237–241.
- Mutin V.A., van Steenis J., van Steenis W., Palmer C., Bot S., Skevington J., Merkel-Wallner G., van Zuijlen M.P., Zeegers T., Ssymank A. & Mengual X. 2016. Syrphid fauna (Diptera: Syrphidae) of Tumnin river basin, the eastern macroslope of the northern Sikhote-Alin, Russia. *Far Eastern Entomologist* 306: 1–31.
- Pape T. & Evenhuis F.C. (eds). 2018. *Systema Dipteroorum*, Version [2.0].
Available from <https://diptera.dk/> [accessed on 19 Nov. 2018].
- Reemer M., Renema W., van Steenis W., Zeegers Th., Barendregt A., Smit J.T., van Veen M.P., van Steenis J. & van der Leij L.J.J.M. 2009. De Nederlandse zweefvliegen (Diptera: Syrphidae). *Nederlandse Fauna* 8, KNNV, Leiden.
- Reemer M. & Ståhls G. 2013. Phylogenetic relationships of Microdontinae (Diptera: Syrphidae) based on molecular and morphological characters. *Systematic Entomology* 38: 661–688.
<https://doi.org/10.1111/syen.12020>
- Röder G. 1990. Biologie der Schwebfliegen Deutschlands (Diptera: Syrphidae). *Erna Bauer Verlag, Keltern-Weiler*.
- Rotheray E.L. 2013. Differences in ecomorphology and microhabitat use of four saproxylic larvae (Diptera, Syrphidae) in Scots pine stump rot holes. *Ecological Entomology* 38: 219–229.
<https://doi.org/10.1111/een.12009>

- Rotheray G.E. 1990. Larval and puparial records of some hoverflies associated with dead wood. *Dipterists Digest* 7: 2–7.
- Rotheray G.E. & Gilbert F.S. 1999. Phylogeny of Palaearctic Syrphidae (Diptera): evidence from larval stages. *Zoological Journal of the Linnean Society* 127: 1–112.
<https://doi.org/10.1111/j.1096-3642.1999.tb01305.x>
- Shiraki T. 1930. *Die Syrphiden des japanischen Kaiserreichs, mit Berücksichtigung benachbarter Gebiete*. Memoirs of the Faculty of Sciences and Agriculture 1 (1), Taihoku Imperial University, Formosa.
- Shiraki T. 1968. *Fauna Japonica, Syrphidae (Insecta: Diptera). Vol. III*. Biogeographical Society of Japan, Tokyo.
- Stackelberg A.A. 1953. [A short survey of the Palaearctic species of the genus *Sphegina* Mg. (Diptera, Syrphidae).] *Trudy Zoologicheskogo Instituta, Leningrad* 13: 373–386. [In Russian, with German summary.]
- Stackelberg A.A. 1974. [New species of hover flies (Diptera, Syrphidae) of Siberia and Mongolian People's Republic]. *Entomologicheskoe Obozrenie* 53: 443–446. [In Russian.]
- Ståhls G., Hippa H., Rotheray G., Muona J. & Gilbert F. 2003. Phylogeny of Syrphidae (Diptera) inferred from combined analysis of molecular and morphological characters. *Systematic Entomology* 28: 433–450.
- Stotz D.F., Harris E.J., Moskovits D.K., Hao K., Yi S. & Adelman G.W. (eds). 2003. China: Yunnan, Southern Gaoligongshan. *Rapid Biological Inventories. Report No 4*. The Field Museum, Chicago, Illinois. Available from <http://fm2.fieldmuseum.org/rbi/pdfs/china04/chi04EntireEng.pdf> [accessed 19 Nov. 2018].
- Takhtajan A., Crovello Th.J. & Cronquist A. 1986. *Floristic Regions of the World*. University of California Press, USA.
- Thompson F.C. 1966. A new *Sphegina* from Nepal (Diptera: Syrphidae). *Bulletin of the Brooklyn Entomological Society* 59: 42–45.
- Thompson F.C. 1972. A contribution to a generic revision of the Neotropical Milesinae (Diptera: Syrphidae). *Arquivos de Zoologia* 23: 73–215.
- Thompson F.C. 1999a. A key to the genera of the flower flies (Diptera: Syrphidae) of the Neotropical region including redescrptions of new genera and species and a glossary of taxonomic terms. *Contributions on Entomology, International* 3: 319–379.
- Thompson F.C. 1999b. A new Oriental *Sphegina* species (Diptera: Syrphidae). *Entomological news* 110 (4): 206–208.
- Thompson F.C. & Torp E. 1986. Synopsis of the European species of *Sphegina* Meigen (Diptera: Syrphidae). *Entomologica Scandinavica* 17: 235–268.
- Torp E. 1994. Danmarks Svirrefluer (Diptera: Syrphidae). Danmarks Dyrreliv 6. Apollo Books, Stenstrup.
- Udvardy M.D.F. 1975. A classification of the biogeographical provinces of the world. *IUCN occasional paper* 8: 1–48.
- Van Steenis J. 2015. The first Oriental species of the genus *Brachyopa* Meigen (Diptera: Syrphidae), with a discussion on the Syrphidae fauna of the Indo-Malayan transition zone. *Studia Dipterologica* 21 (2): 293–300. Available from <http://www.studia-dipt.de/data/21293.pdf> [accessed 19 Nov. 2018].

Van Steenis J., Wu T-H, Ssymank A.M., van Steenis W., Skevington J.H., Young A.D., Palmer C.J., van Zuijlen M.P., Lechner-Ssymank B. & Shiao S-F. In prep. Preliminary results of the 2016 International Taiwan expedition on Syrphidae (Diptera).

Westwood J.O. 1840. Order XIII. Diptera Aristotle. (Antliata Fabricius. Halteriptera Clairv.). *In*: Westwood J.O. (ed.) *An Introduction to the Modern Classification of Insects; Founded on the Natural Habits and Corresponding Organization of the Different Families. Synopsis of the Genera of British Insects*: 125–154. Longman, Orme, Brown, Green and Longmans, London.
<https://doi.org/10.5962/bhl.title.12455>

Manuscript received: 8 June 2018

Manuscript accepted: 20 September 2018

Published on: 20 December 2018

Topic editor: Gavin Broad

Desk editor: Kristiaan Hoedemakers

Printed versions of all papers are also deposited in the libraries of the institutes that are members of the *EJT* consortium: Muséum national d'Histoire naturelle, Paris, France; Meise Botanic Garden, Belgium; Royal Museum for Central Africa, Tervuren, Belgium; Natural History Museum, London, United Kingdom; Royal Belgian Institute of Natural Sciences, Brussels, Belgium; Natural History Museum of Denmark, Copenhagen, Denmark; Naturalis Biodiversity Center, Leiden, the Netherlands; Museo Nacional de Ciencias Naturales-CSIC, Madrid, Spain; Real Jardín Botánico de Madrid CSIC, Spain; Zoological Research Museum Alexander Koenig, Bonn, Germany.