

---

Summer 2022

## Ancestry and the 1950 US Census

Beth Transue

Follow this and additional works at: [https://mosaic.messiah.edu/libstaff\\_pub](https://mosaic.messiah.edu/libstaff_pub)



Part of the [Library and Information Science Commons](#)

Permanent URL: [https://mosaic.messiah.edu/libstaff\\_pub/24](https://mosaic.messiah.edu/libstaff_pub/24)

---

Sharpening Intellect | Deepening Christian Faith | Inspiring Action

Messiah University is a Christian university of the liberal and applied arts and sciences. Our mission is to educate men and women toward maturity of intellect, character and Christian faith in preparation for lives of service, leadership and reconciliation in church and society. This content is freely provided to promote scholarship for personal study and not-for-profit educational use.



# Ancestry and the 1950 US Census

Murray Library, Summer 2022

Beth Transue, Librarian

Cofounder- Thistle Genealogy Services

# Today's Session

- Messiah University genealogy resources
- Getting Started - create a family tree
- US Census with focus on 1950 census
- Finding family in 1950 census
- Workshop time (librarians here to help)

# Messiah University Resources

- Ancestry Library Edition
  - Search, Save, Print
  - Cannot create personal tree in Ancestry Library Edition
- Genealogy subject guide- Free Resources  
<https://libguides.messiah.edu/history/family>

# Create a Family Tree for Free

- FREE Individual Ancestry account
  - Create tree, add to tree, search 'free' databases, search library Ancestry
  - Cannot search 'paid' databases in Ancestry
- Family Search (join one 'global' tree)
  - Your family may already be listed in the global tree!
  - Beware of inaccurate information (FS is like Wikipedia)
- Free trees - see library guide
- If more serious - paid trees like Family Tree Maker software

# Get Started in Ancestry

- Write down what you already know. Talk to Family.
  - Parents, Grandparents, birth, marriage, death, locations
- General search for one individual with known information
  - Start with deceased individual if enough information is known
- Review evidence
- Move back one generation
- Ask for help when you hit a brick wall!

# US Federal Census

- Backbone of genealogy - lists entire family units
- US - every 10 years - required by US Constitution

*The actual Enumeration shall be made ..within every subsequent Term of ten Years*

- Confidential for 72 years by law
- Started in 1790
- 1890 - a tragedy for genealogy

*The records of only 6,160 of the 62,979,766 people enumerated survived a fire*



# 1950 Census

- Released **April 1 2022** - 72 years after census officially taken
- the first census to **count college students where they lived** instead of their parent's home
- the first census to count Americans serving abroad in the military
  - ..... but the actual documents didn't survive

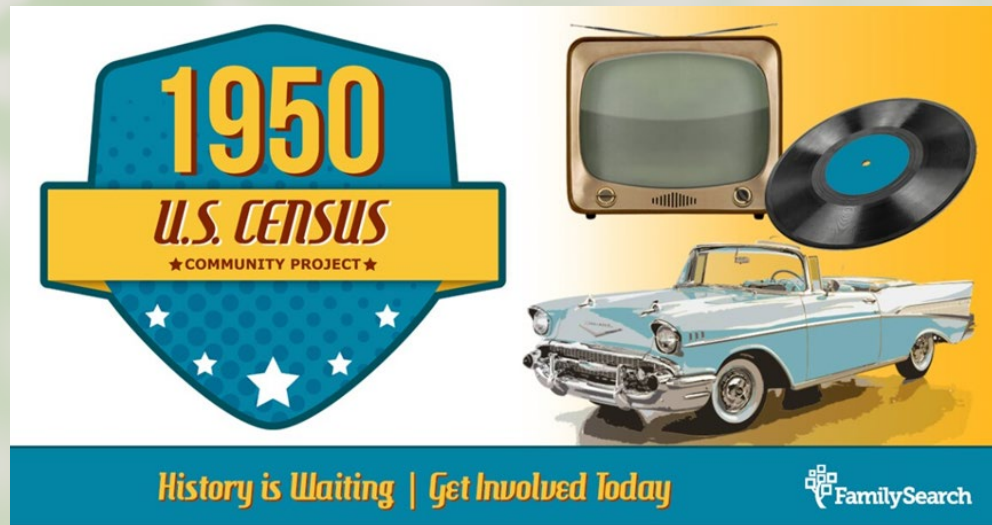



# Information in the 1950 Census

- Address
- Names/family unit
- Race, Sex, Age, Birthplace
- # hours worked, occupation
- Supplemental Information (If you are lucky!)
  - Living in the same place?
  - Education level
  - Salary
  - Military service
  - Parents' birthplace

# How Well Do You Know Messiah in 1950?

- Who was the President of Messiah in 1950?
- How many students lived on campus?
- Who Was the Librarian?
- Looking for Reconciliation in census documents....



# Messiah University – Then and Now

	<b>1950</b>	<b>2022</b>
<b>Name</b>	Messiah Bible College	Messiah University
<b>Residential Students</b>	85	1,977
<b>Gender</b>	60% female	60% female
<b>Race</b>	1% Underrepresented Pop	17% Underrepresented Pop
<b>US States</b>	11 states	42 states
<b>International/TCK Students</b>	5 countries	24 countries

# Messiah University in 1950

- BROWSE: PA, Cumberland County, Upper Allen Twp, ED22-91
  - Students - p44-46
  - Faculty - p33-34

Reconciliation in the US Census

Look at the first two students listed - what do you notice?

# How to Find Family in 1950 Census

## **Direct search**

- Go to 1950 Census search page in Ancestry
- Search for name, birthdate, location
- Current transcription - artificial intelligence with lots of transcription errors

If search doesn't work

1. Wait until better version available (Fall 2022)....OR
2. Indirect search by location

# How to Find Family in 1950 Census

## Indirect search

- Determine location/address
  - Oral history,
  - Search Ancestry: 1940 census, WWII draft card, City directories
- 1950 Census page in Ancestry
  - Explore Maps
  - Type in Address
  - Determine enumeration district
  - Browse census pages by street name





# Get Involved

- Help Crowdsourc Index so that everyone can easily find their relatives in the 1950 census. PA just opened!
- It's easy and you can help as little or as much as you want!
- <https://www.familysearch.org/getinvolved/1950>