

Georgia Southern University

Digital Commons@Georgia Southern

Library Faculty Presentations

University Libraries Faculty Research and
Publications

10-13-2022

Library Resources for Future/Current Resource Conscious Educators

Kay Coates

Lamonica Sanford

Follow this and additional works at: <https://digitalcommons.georgiasouthern.edu/lib-facpresent>

Part of the [Library and Information Science Commons](#)

This presentation is brought to you for free and open access by the University Libraries Faculty Research and Publications at Digital Commons@Georgia Southern. It has been accepted for inclusion in Library Faculty Presentations by an authorized administrator of Digital Commons@Georgia Southern. For more information, please contact digitalcommons@georgiasouthern.edu.

Library Resources for Future/Current Resource Conscious Educators

Georgia Libraries Conference
October 13, 2022

Kay Coates, Research Services Librarian and
Library Liaison for College of Education
Georgia Southern University

Lamonica Sanford, Assessment Librarian and
Library Liaison for the College of Education
Georgia College

Session Objectives

In this presentation, participants will be able to:

- Understand the role of library liaisons in academic institutions
- Identify resources and services that are helpful to students in teacher preparation and graduate programs and the education faculty that teach them (for the present and the future).
- Generate ideas on how library liaisons can play a role in preparing future and current educators and assisting education faculty with their research or teaching endeavors.

Undergraduate Student
Services

Graduate Student
Services

Faculty Services

Community Services

About

Give to the Libraries

Search for Resources

Discover

GIL-Find

Course Reserves

Journal Title List

Digital Commons

Articles, books and more

Search

[A-Z Databases \(including GALILEO\)](#)

[A](#) [B](#) [C](#) [D](#) [E](#) [F](#) [G](#) [H](#) [I](#) [J](#) [K](#) [L](#) [M](#) [N](#) [O](#) [P](#) [R](#) [S](#) [T](#) [U](#) [V](#) [W](#) [Z](#)

I want...

 [Research Assistance](#)

 [Course Guides](#)

 [Technology Checkout](#)

 [Movies, music, games](#)

 [Room Reservations](#)

 [Chat with a Librarian](#)

Provide subject/course-specific research skills sessions for grad students and new grad assistants helping faculty with:-

- Student inductions per course/lab protocols
- Guidance on academic integrity on copyright, fair use and effective citation practices
- Literature review workshops and Reference resources
- Dissertations and theses database advisory
- Find subject Librarian Liaisons aka Research Librarians
- Scheduling Instruction – In person, hybrid or virtual
- By being proactive partners in the transition to online instruction and asynchronous communication endeavors

Provide subject specific guidance to help faculty get the most from library resources including:-

- No Cost Low-Cost Options for Courses
- Create and customize Library guides per Course specialization
- Textbook Transformation Grants
 - [Open Educational Resources](#) (OER) – Source Affordable Textbooks for Students/text alternatives
 - [Locate OER Resources](#)
 - OER Grants: Textbook Transformation Grants

Scholarly Communications at Georgia Southern University

Resources and services to support faculty and graduate students' scholarly work from conception to publication and promotion

Overview

Workshops & Badges

News & Happenings

Past Newsletters

Tutorials

Scholarly Publishing

Measuring Research Impact

Copyright Issues

Institutional Repository Services

Data Management Services

Resources for Further Exploration

Questions? Ask us!

What are Scholarly Communications?

In 2003, ACRL (the Association of College and Research Libraries) defined scholarly communication as:

"the system through which research and other scholarly writings are created, evaluated for quality, disseminated to the scholarly community, and preserved for future use. The system includes both formal means of communication, such as publication in peer-reviewed journals, and informal channels, such as electronic listservs." Scholarly communication is frequently defined or depicted as a lifecycle documenting the steps involved in the creation, publication, dissemination and discovery of a piece of scholarly research.

What you need to know about Scholarly Communications at Georgia Southern

What you need to know about Scholarly Communications at Georgia Southern

Henderson Library offers a full array of resources and services to support faculty and graduate students' scholarly work from conception to publication and promotion. In addition to hosting the University's [digital repository](#) and [scholarly profiles for faculty](#), our scholarly communications specialists will assist you with data management planning and curation, copyright and reuse licensing, promoting and monitoring use of your work, and building your professional brand.

- You can read more about Digital Commons, Selected Works and Data Management Services in the sections below.
- For more information on any of these topics, please contact **Ruth Baker, Scholarly Communications Librarian** by email: rbaker@georgiaouthern.edu or request an online research [appointment](#).

Support faculty and graduate students' scholarly work from conception to publication and promotion by means of guidance on

- Scholarly Communications
 - Data management services
 - throughout the Data Lifecycle
 - Curating and sharing data
 - Publication and Data citation
 - Intellectual Property Rights in Data Management

Create and customize Library Guides to help students find relevant information to a course.

GEORGIA COLLEGE
GEORGIA'S PUBLIC LIBERAL ARTS UNIVERSITY

INA DILLARD RUSSELL LIBRARY

Hours & Events Services ▾ About ▾ Contact ▾

Georgia College / Library / College of Education / Library Guide for Ed.D. Program / Welcome

Search this Guide Search

Library Guide for Ed.D. Program

- Welcome
- Library Catalog and GIL Express (books) ▾
- GALILEO and Education Databases (articles, books, media, and more) ▾
- Interlibrary Loan (ILL) ▾
- Research Consultations ▾
- Technology for Checkout ▾
- Citing Sources
- Submitting Dissertation to Knowledge Box ▾
- Ask a Librarian! Need Help or Have Questions ▾

Welcome

This library guide is designed for doctoral students and provides a one stop electronic access to information about the library's resources and services that are available to you while you are in this program.

Russell Library is an important place for you at Georgia College. Our campus and world thrive on information, and at Russell Library we provide the tools needed to help receive, process, and share that information. We are proud to be the heart of our campus, serving the campus community of Georgia's designated public liberal arts university. Russell Library offers free access to thousands of books, articles, databases, and other scholarly resources. Schedule a research consultation at the library or online where experts are available to assist with your research needs. You can also reach them by chat, text, email, or phone. Russell Library maintains a wide array of technology and resources available for individual checkout and collaborative use.

INA DILLARD RUSSELL LIBRARY

IMAGINE **INSPIRE** **INNOVATE**

GEORGIA COLLEGE
GEORGIA'S PUBLIC LIBERAL ARTS UNIVERSITY

Ask a Librarian

Ask a Librarian is a service that enables users to ask the Georgia College Library staff reference questions and receive research assistance via chat, email, FAQs, or research consultation. You can also give us a call at 478-445-4047.

96 Answers

Browse: All Groups ▾ Topics ▾

Send Us a Chat

Librarians are ready to answer your questions online through our chat service. When chat is offline, you can still get help by using our question form on this page or using the Frequently Asked Questions.

Send us a chat and let us know how we can help!

Name

Contact Info

Are you a GCSU student, faculty, staff or a Non-GC affiliate?

Select Department:

Your Question:

Send Us an Email

If you run into trouble after hours (no chat availability) or if you have a question that needs more explanation and would like to give us some time to look it over before responding, the question form is your best bet.

Question

Question *

More Detail/Explanation

Your Info

Send answer to this email address: *

Schedule a Research Consultation

Scheduling time with a librarian is a great way to get help developing a search strategy or problem-solving confusing search results. Simply select a librarian and choose a time that works best for you.

Frequently Asked Questions

Popular

Recent

When completing references in APA format, and the title of an article ends in a question mark, should I also place a period after the question mark?

Last Updated: May 05, 2022 |

Topics: Citation Styles | Views:

Teaching & Learning

Search this Guide

Search

Welcome! This guide provides recommended resources which supports research in the field of Education: Teaching and Learning.

Start Here

Reference Tools ?

Articles ?

Books ?

Other ?

Related Subjects

How Do I...?

Research Librarians

Kay Coates

Henderson Library, Statesboro

Vivian Bynoe

Lane Library, Savannah

Select Online Resources

- [23 On-Demand Webinars for Teachers](#)
A Collection of free webinars on Teaching with the New York Times across the curriculum
- [2020 EDUCAUSE Horizon Report: Teaching & Learning edition](#)
The report outlines key trends and emerging technologies and practices shaping the future of teaching and learning and envisions a number of scenarios and implications for that future.
- [American Educational Research Association \(AERA\)](#)
A national research society, striving to advance the knowledge about education
- [ASCD - Webinars](#)
Free webinars address timely and relevant topics: student engagement, classroom technology, and instructional strategies.
- [Association for Mindfulness in Education](#)
Mindfulness in Education: the Foundation for Teaching and Learning
- [Best Websites for Teaching & Learning 2019](#)
Free web-based resources
- [CHOICE Educational Videos - Teaching and learning](#)
Subject List of Web Resources for Educators
- [Classroom Materials - Library of Congress](#)
- [Directory of Open Access Repositories](#)
Is the quality-assured global directory of academic open access repositories. It enables the identification, browsing and search for repositories.
- [DLG Educator Resources](#)
Resources from the Digital Library of Georgia for K-12 educators.
- [Edutopia](#)
Videos that showcase evidence-based learning practices in K-12 schools
- [EdWeb](#)

Develop assignments and teach research fundamentals.

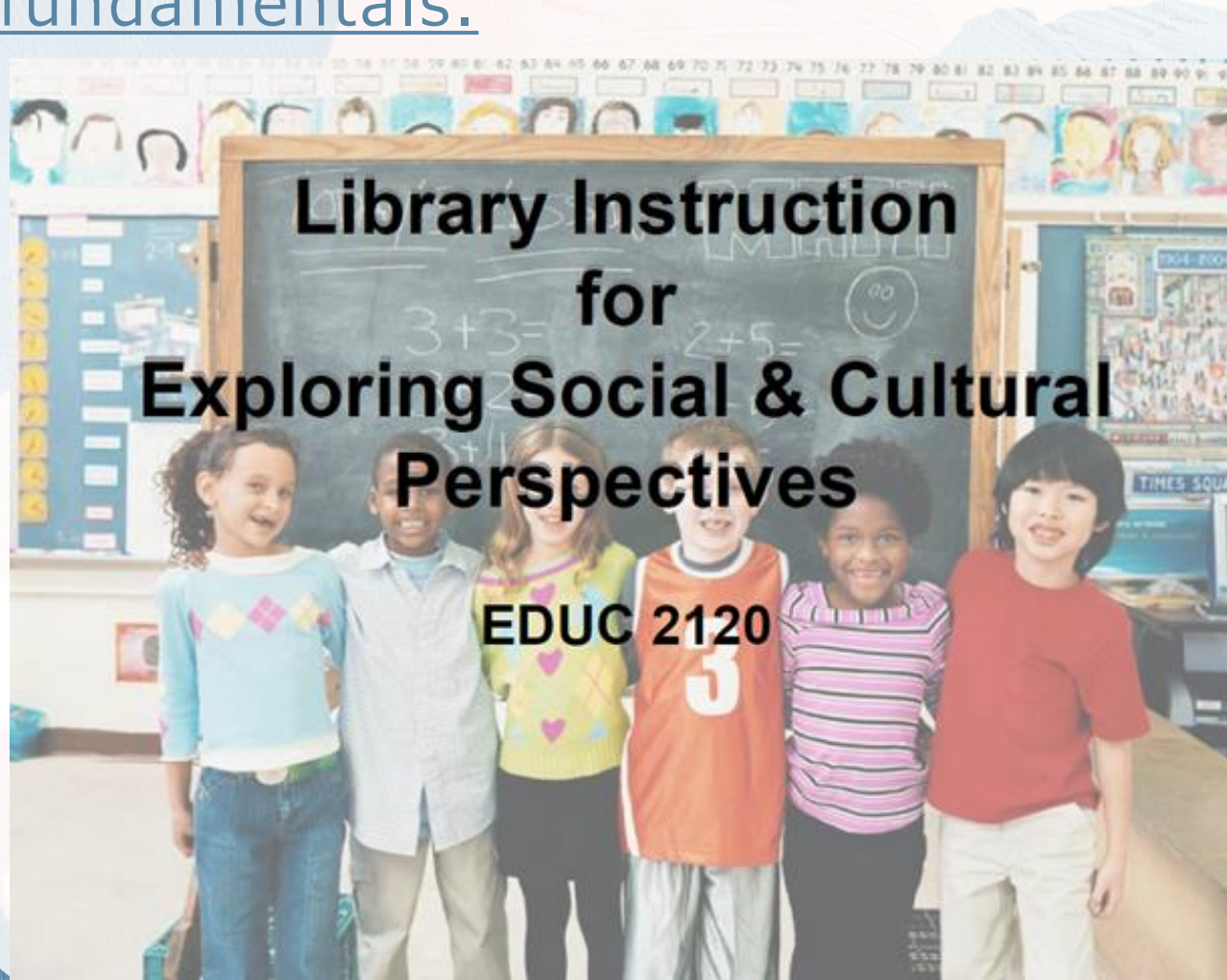

Provide guidance to help with citations and using reference management software.

Citing Sources: Home

- Home
- AMA
- APA
- ASA
- Chicago/Turabian (17th ed.)
- CSE/CBE
- Engineering Styles
- MLA

- Plagiarism Tutorial
- Need Help?

Why Cite?

Why Cite?

Failing to cite your sources equates to plagiarism. Plagiarism is a serious thing that is totally, completely, 100% preventable. You just need to give credit where credit is due. - [Quora.com](#)

- Citations ensure that proper credit is given to the original creator
- In-text Citations help distinguish between your own thoughts and those of the original.
- Citing your sources ensures the prevention of plagiarism
- You can also visit [Plagiarism.org](#)

Citing Sources

There are several different styles/formats for citing sources in a paper. Your instructor will generally have a preferred style to use in your paper, and will tell you which one he/she is requiring for your assignment. Common citation styles include:

- ASA (American Sociological Association)
- APA (American Psychological Association)
- Chicago/Turabian
- CSE (Council of Science Editors)
- Engineering Styles (ASCE, ASME, IEEE)
- MLA (Modern Language Association)

Note: Properly cited material will contain both an in-text citation (or footnote), as well as the full citation in the references section. An in-text citation is an abbreviated citation immediately following the quotation or paraphrase of the original source. Generally, anything cited in your text must also show up on your reference page and vice versa! [Image Credit]

Plagiarism Tutorial

Plagiarism Tutorial
This tutorial will help you avoid plagiarism by providing examples that explain how to

A GENERAL GUIDE TO UNDERSTANDING WRITTEN PLAGIARISM

Brought to you by Easybib

ADD A CITATION AND BIBLIOGRAPHY!

- Finding Articles
- Citation Style
- Evaluating Sources with the CRAAP Test
- Peer review and reading a scientific article
- RefWorks citation management

Create an Account

RefWorks is a reference management service that supports the citation management needs of students and faculty. With an improved user experience, full-text management, and collaboration features, RefWorks supports a more efficient and reliable process for producing your research papers. For video tutorials, see RefWorks' YouTube channel.

Create a New RefWorks Account

To create a new account, visit [RefWorks](#) and click on "Create account." Follow the instructions using your Georgia Southern email address. Do not click on "Login with your institution's credentials".

Learning about RefWorks

- RefWorks Guide

Ina Dillard Russell Library Georgia College

5 subscribers

HOME

VIDEOS

PLAYLISTS

CHANNELS

ABOUT

account.

Uploads ▶ PLAY ALL

Engraving at the Library

8 views • 3 months ago

Going Big and Going Small: Approaches to the Digital...

Demonstration: How to Submit a Proposal for the G...

Introduction to Zotero Online Workshop

Online tutorials for information literacy/research skills.

INA DILLARD RUSSELL LIBRARY

[Hours & Events](#) [Services](#) [About](#) [Contact](#)

[Georgia College](#) / [Library](#) / [Instruction & Research Services](#) / [CREDO Info Lit - Core](#) / [Presenting Research and Data](#)

CREDO Info Lit - Core

- [Home](#)
- [Welcome](#)
- [Pre-Test](#)
- [Getting Started with Research](#)
- [Sources of Information](#)
- [Searching for Information](#)
- [Evaluating Information](#)
- [Presenting Research and Data](#)
- [Citations and Academic Integrity](#)
- [Visual and Quantitative Literacy](#)
- [Using Critical Thinking and Logic](#)
- [Culture and Citizenship](#)
- [Post-Test](#)
- [Faculty Module](#)

Content

Video: Synthesis

Tutorial Synthesizing Information for Academic Writing

- Introduction
- Synthesizing Information
- Synthesizing Information as a Process
- Check Your Understanding
- Steps Toward Synthesis
- Background Research
- Early Research
- Note Taking
- Annotated Bibliographies
- Outlining
- Divide Paper by Topics
- Check Your Understanding
- Writing Techniques
- Products of Synthesis
- Literature Review

Identify relevant library material supporting course assignments including research databases, e-books, open education resources, primary sources, or unique resources from the libraries' special collections. (traditional research and project based)

Academic Search™ Complete
A database with scholarly research in journals, periodicals, reports, books and more across a variety of subjects, such as animal science, biology, law and psychology.

PROQUEST CENTRAL
A collection of databases spanning many disciplines and types, including academic ebooks, scholarly journals, genealogy resources, and interactive media for researchers of all ages.

EBSCO EBOOKS ACADEMIC COLLECTION
A multidisciplinary collection that includes thousands of curated ebooks (updated quarterly) covering a large selection of subjects from leading university presses

Choose a View

Elementary School

Middle School

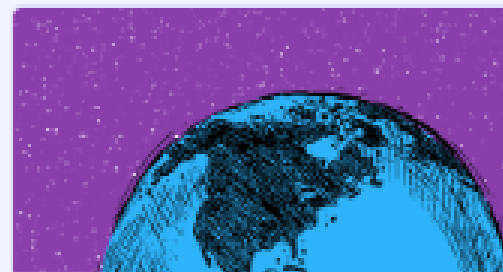

High School

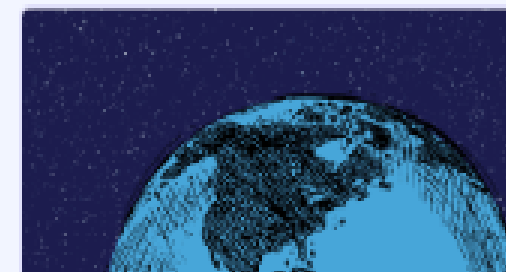

Full

GALILEO'S TOP RESOURCES FOR K-12 SCHOOLS

GALILEO'S TOP RESOURCES FOR K-12 SCHOOLS

GALILEO resources are authoritative, trustworthy, and age-appropriate for students in Georgia's schools.

Britannica School's Elementary, Middle, and High Encyclopedia Resources

Encyclopedia articles on all topics, downloadable videos; mapped to standards; separate interfaces and reading levels for elementary, middle, and high school.

Express Link: <http://www.galileo.usg.edu/express?link=zebs>

SIRS Discoverer

Magazine articles on all topics, Lexile levels available, Pro-Con Leading Issues module, mapped to standards

SIRS Discoverer LibGuide: <http://proquest.libguides.com/SIRSDiscoverer>

Express Link: <http://www.galileo.usg.edu/express?link=zsad>

Ebooks from EBSCO and Ebook Central

The EBSCO K-8 and high school collections and Ebook Central (ProQuest) provide more than 45,000 titles covering topics you'll find on your library shelves, such as animals, the solar system, social issues, social studies topics, sports, biographies and fiction.

Express Link EBSCO K-8: <http://www.galileo.usg.edu/express?link=zbk8>

Express Link EBSCO High School: <http://www.galileo.usg.edu/express?link=zbgh>

Express Link Ebook Central: <https://www.galileo.usg.edu/express?link=ebcn>

Explora Elementary, Middle, and High

Magazine and journal articles on all topics and Lexiles available for many

Express Link Explora Elementary: <http://www.galileo.usg.edu/express?link=zbxe>

Express Link Explora Middle: <http://www.galileo.usg.edu/express?link=zbxm>

Express Link Explora High School: <http://www.galileo.usg.edu/express?link=zbhx>

Escolar Online

This Spanish-language knowledge-building resource has primary and secondary levels of content, articles, images, videos, "Animal Kingdom" and "Did You Know?" features. It includes news feeds from reputable sources, and you may double-click on a word to see English translation.

Express Link: <http://www.galileo.usg.edu/express?link=zeeo>

Ways to access resources:

1. Click on the "All Databases" button and browse to the resource by name.
2. Use the express links to go directly to a database, bypassing the GALILEO interface. The GALILEO password or your single sign-on access will still be required off campus.

Many other resources for K-12 research are available through GALILEO. Browse by subject or topic to find "Try First" suggestions.

Keyword Type in words about the books you want to find

Search ?

Basic Search Advanced Search Search History

Recommended Reads Lists

Fiction Nonfiction

Teen Ages 9-12 Ages 0-8

2022 Kids' Faves (So Far) »

Adventure Stories »

All Kinds of Lives »

All Kinds of Reads »

Animal Stories »

Australian Fiction »

Canadian Fiction »

Classics »

Fantasy and Science Fiction »

For Fans Of . . . »

Friendship Stories (9-12) »

Graphic Novels and Manga »

Historical Fiction »

Horror »

Humor »

New in NoveList: Character identity tags

Read how we replaced our broad terms with more specific vocabulary

Finding the characters you want is easier than ever

I'm in the mood for books that are...

Teen Ages 9-12 Ages 0-8

Scary and Atmospheric

Believable and Witty

Culturally diverse and Own voices

Action-packed and Attention-grabbing

Culturally diverse and Own voices

The real deal.

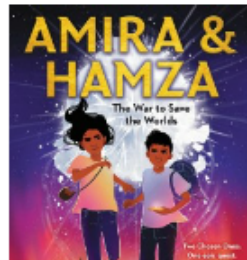

Find tests, tutorials, eBooks...

Career Preparation

Make your work goals a reality—start a new career or advance in your current field.

Job & Career Accelerator

Powerful tools and guidance to achieve your career goals.

High School Equivalency Center

Guided support and preparation to help you earn a high school equivalency credential.

College Admissions Test Preparation

Prepare for important exams like the ACT®, SAT®, AP® Tests, and more.

Grades 4-8 Educator Resources

Skill-building lessons and practice for guiding young learners.

High School Students

Skill-building resources for classroom and homework success.

College Students

Achieve your undergrad goals and prepare for future success.

Adult Core Skills

Achieve your personal education and career goals.

Computer Skills Center

Video courses to learn popular software and computer basics.

Recursos Para Hispanohablantes

Herramientas de aprendizaje, carrera y ciudadanía en español

Connect with library services for Multimedia content.

Georgia's Virtual Library
GALILEO
An Initiative of the University System of Georgia

ALL DATABASES ALL JOURNALS IN THE SPOTLIGHT

Imagine. Discover. Explore.

Bento Search Classic Search

learning disabilities Search

Full Text Only Advanced Search

QUESTIONS

THANK YOU!