



11-4-1961

November 4, 1961 Football Program, UOP vs. University of Idaho

University of Idaho

Follow this and additional works at: <https://scholarlycommons.pacific.edu/ua-football>

Recommended Citation

University of Idaho, "November 4, 1961 Football Program, UOP vs. University of Idaho" (1961). *Football*. 297.

<https://scholarlycommons.pacific.edu/ua-football/297>

This Book is brought to you for free and open access by the Athletics at Scholarly Commons. It has been accepted for inclusion in Football by an authorized administrator of Scholarly Commons. For more information, please contact mgibney@pacific.edu.

IDAHO vs. PACIFIC

(Dads Day)

NOVEMBER 4, 1961

1:30 p.m.

25¢

R. Johnson



VANDAL GRID REVIEW

Idaho vs. San Jose

VOL. XXIII, No. 2

NOVEMBER 4, 1961

Published by the Athletic Department of
The University of Idaho

TOM HARTLEY, Athletic News Director

Represented for National Advertising by Spencer Ad-
vertising Co., Inc., 271 Madison Avenue, New York, 16,
New York.

1961 Football Schedule

Sept. 23—Oregon at Eugene

Sept. 30—San Jose at Moscow

Aug. 7—Oregon State at Corvallis

Oct. 14—Washington State at Pullman

Oct. 21—Army at West Point

Oct. 28—Utah State at Logan

Nov. 4—C.O.P. at Moscow

Nov. 11—Arizona at Tuscon

Nov. 18—Montana at Boise

OFFICIALS

Referee	A. J. (Toby) Lawless	Field Judge	Frank B. Fidler
Umpire	Anthony J. Amoto	Back Judge	Stephen J. Higgins
Head Linesman	Nicholas P. Scarpelli	Alternate Judge	Edgar L. Kendrick

COACHES

University of Pacific



Kneeling — John Rhode, head coach; Don "Tiny" Campora, assistant coach. Standing—Chuck Verduzco, assistant coach and Joy Gritts, assistant coach.

THE OFFICIAL WATCH
FOR THIS GAME

LONGINES

The World's Most Honored Watch

- * Winner of 10 World's Fair Grand Prizes
- * 28 World's Fair Gold Medals
- * Highest Observatory Honors for Accuracy

Premier Product of

Longines-Wittnauer
WATCH COMPANY

For Almost 100 Years, Maker of Watches
of the Highest Character



Throughout the world, no other
name on a watch means so much as

LONGINES

The World's Most Honored Watch
OFFICIAL WATCH

1960 OLYMPIC WINTER GAMES • 1959 PAN AMERI-
CAN GAMES • 1960 U. S. OLYMPIC TRIALS • MAJOR
NATIONAL AND WORLD CHAMPIONSHIPS IN ALL
FIELDS BOTH HERE AND ABROAD

At Authorized

Longines-Wittnauer
JEWELERS

TIGERS

University of Pacific



Roger Higdon, C

Eddie Kotal, E

Steve Hinkle, G-T

J. Hampton Hoge, III, E



Terry Marshburn, G

Bill Kutzer, FB

Larry Leitch, HB

Dave Norseth, G

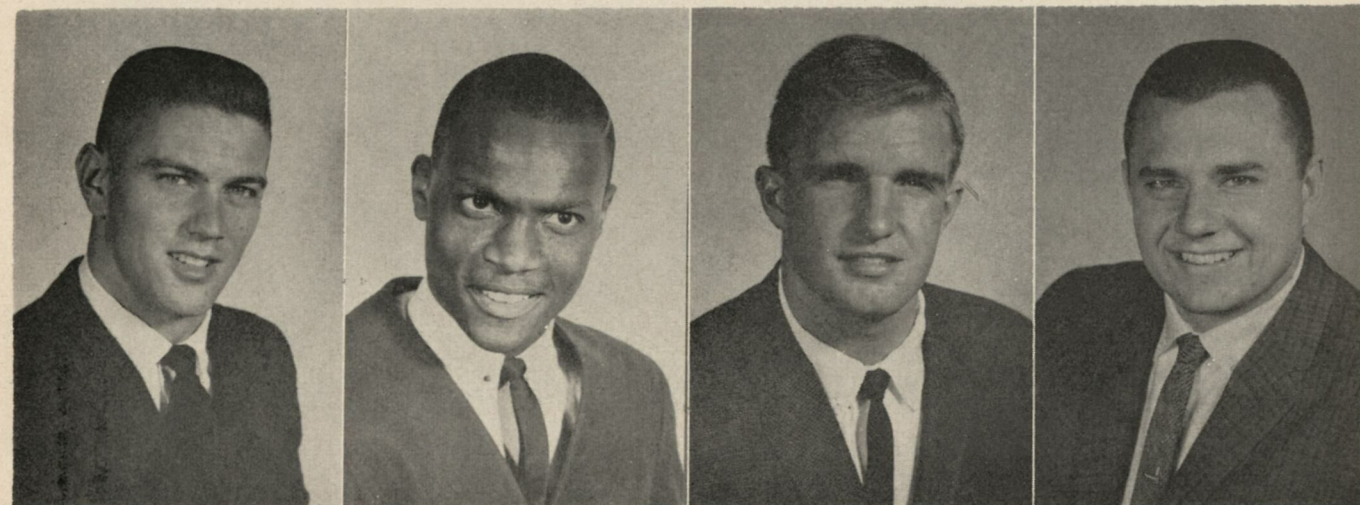

Jack Sparrow, QB

Bob Reed, HB

Greg Stikes, HB

Don Shackelford, T

TIGERS

University of Pacific

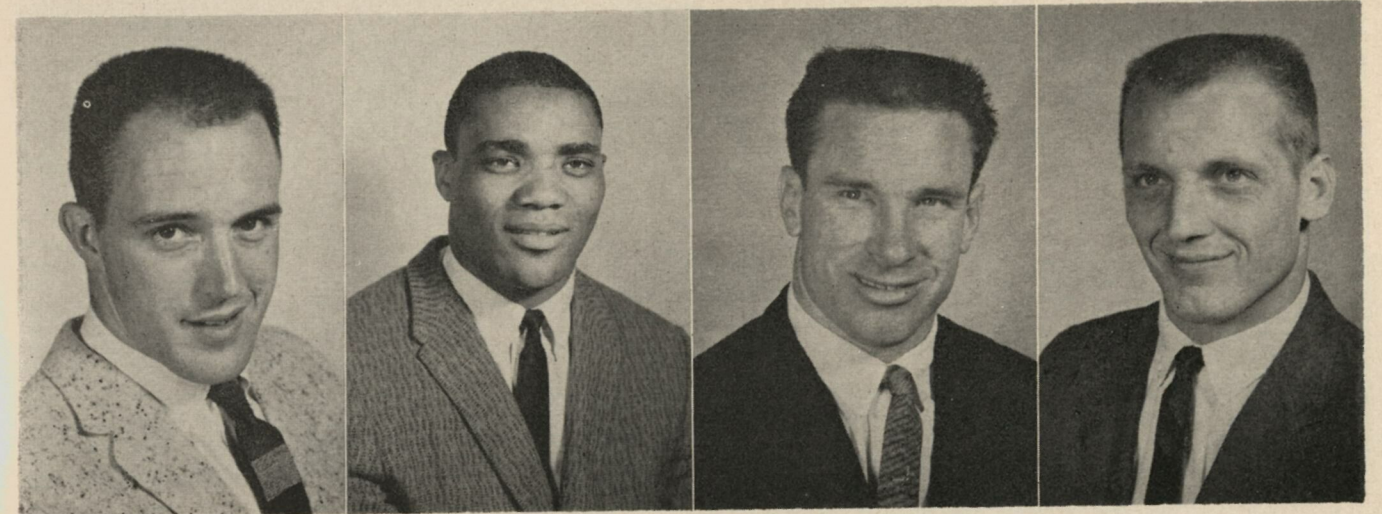

Mike Smith, E

John Gamble, G

Rick Nemetz, C

Jim Bush, E

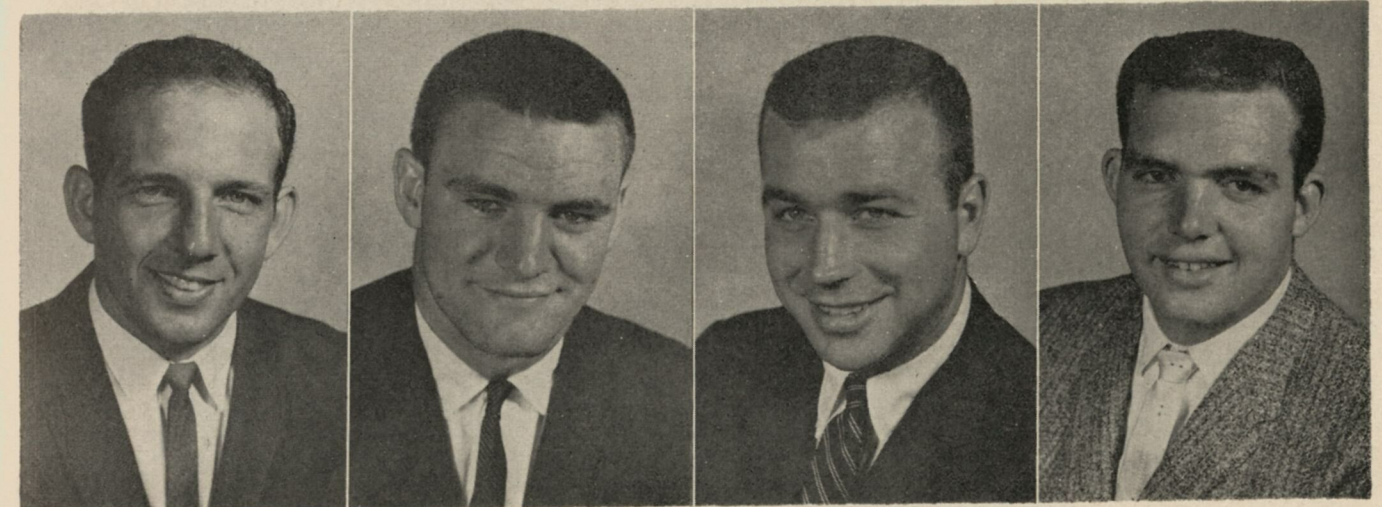

Bob Scardina, G

Howie Campbell, E

Bob Vander Wall, QB

Dave Pett, T



Aaron Youngblood, HB

Mike Porter, G

Jay Olsen, FB

Lionel Sequeira, FB

TIGERS

University of Pacific



Dick Henander, HB

Waymond Hall, HB

John Alsup, QB

Dick Scott, FB

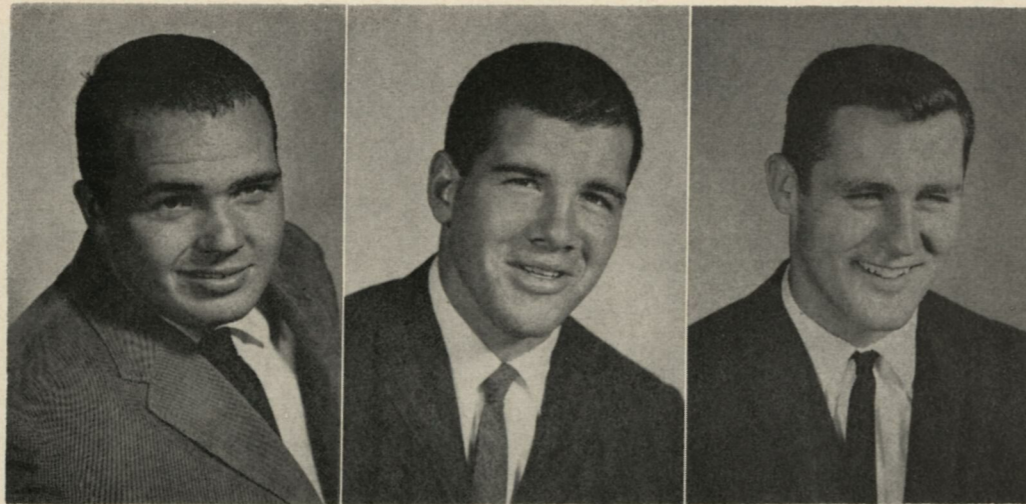

Pat Mulloy, T

Steve Olds, T

Rick Gordon, E

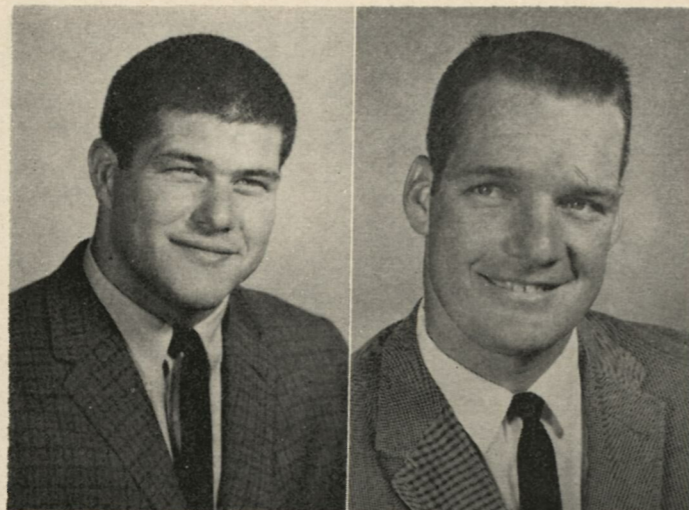

Ray Raffo, C

Roy Williams, E



ZING!

University of The Pacific

ALPHABETICAL ROSTER

No.	Name	Wt.	Ht.	Class	Hometown
14	Alsup, John, QB	170	6-0	Soph.	North Hollywood
82	Bush, Jim, E	200	6-0	Sr.	Menlo Park
10	Campbell, Howie, E	190	6-0	Soph.	Great Falls, Mont.
66	Gamble, John, G	234	6-4	Jr.	Greenville, S.C.
88	Gordon, Rick, E	195	6-1	Jr.	San Jose
23	Hall, Waymond, HB	170	5-9	Sr.	Stockton
41	Henander, Dick, HB	190	5-11	Jr.	Walnut Crk.
50	Higdon, Roger, C	220	6-2	Jr.	Stockton
78	Hoge, Hampton, E	170	5-11	Jr.	Piedmont
86	Horst, Jim, E	210	6-3	Jr.	Stockton
61	Hinkle, Steve, G	194	5-10	Soph.	Northridge
84	Kotal, Eddie, E	180	6-0	Sr.	North Hollywood
32	Kutzer, Bill, FB	190	5-10	Jr.	San Carlos
45	Leitch, Larry, HB	183	5-10	Jr.	San Fran.
64	Marshburn, Terry, G	208	6-3	Jr.	San Louis Obispo
75	Mulloy, Pat, T	252	6-5	Jr.	Piedmont
52	Nemetz, Rick, C	205	6-1	Sr.	Burbank
54	Noonan, Mark, C	200	5-11	Soph.	Sebastapol
72	Norseth, Dave, G	210	6-0	Sr.	Burbank
71	Olds, Steve, T	205	6-2	Jr.	Burlingame
39	Olsen, Jay, FB	185	5-11	Jr.	Patterson
77	Pett, Dave, T	230	6-3	Jr.	Taft
63	Porter, Mike, G	205	6-0	Jr.	Salinas
55	Raffo, Ray, C	235	6-1	Soph.	San Rafael
20	Reed, Bob, HB	190	5-11	Jr.	Vallejo
60	Scardina, Bob, G	195	5-10	Soph.	San Jose
33	Scott, Dick, FB	193	5-10	Sr.	Pasadena
35	Sequeira, Lionel, FB	225	5-10	Jr.	Newman
70	Shackleford, Don, T	230	6-3	Soph.	Tulare
65	Shoemaker, Ross, G	210	6-0	Soph.	Los Angeles
87	Smith, Mike, E	208	6-3	Jr.	San Mateo
15	Sparrow, Jack, QB	190	6-4	Jr.	Novato
47	Stikes, Greg, HB	175	5-10	Sr.	Burlingame
73	Trotter, Dolph, T	200	6-0	Sr.	Fresno (Wn.)
12	VanderWall, Bob, QB	185	6-0	Sr.	Mentone
85	Williams, Roy, E	245	6-7	Jr.	Pasco, Wash.
44	Youngblood, Aaron, HB	175	5-10	Jr.	Los Angeles



EMPIRE COCA-COLA BOTTLING COMPANY, LEWISTON, IDAHO

VICEROY'S got it at both ends ...

GOT THE FILTER! GOT THE BLEND!



"At both ends ... really?"

SHE: I'd heard about the famous filter, never knew Viceroy had the best taste, too.

HE: You get both! Viceroy's Deep-Weave* Filter and the rich tobacco blend!

"Imagine! A Deep Weave Filter!"

"Deep-cured the slow way."

Compare the filter: Only Viceroy has the Deep-Weave Filter. Viceroy's Deep-Weave Filter is woven from a vegetable substance that's pure, and safe!

Compare the blend: Only Viceroy has this rich tobacco blend, deep-cured the slow way to bring real taste to filter smoking!

SHE: Mmm, now I've really got it! Viceroy's Deep-Weave Filter and the best taste, too!

HE: You'll feel a big difference in pleasure... because Viceroy's got it at both ends. Got the filter! Got the blend!

*Reg. U.S. Pat. Office

"You get more to enjoy."

UNIVERSITY OF PACIFIC

Probable Starting Lineup

No.	Name	Position
88	JIM BUSH	LE
73	DOLPH TROTTER	LT
60	BOB SCARDINA	LG
52	RICK NEMETZ	C
66	JOHN GAMBLE	RG
70	DON SHACKLEFORD	RT
87	MIKE SMITH	RE
12	BOB VANDER WALL	QB
23	WAYMOND HALL	LH
44	AARON YOUNGBLOOD	RH
33	DICK SCOTT	FB

UNIVERSITY OF PACIFIC SQUAD

10 Campbell, e	50 Higdon, c	77 Pett, t
12 Vander Wall, qb	52 Nemetz, c	78 Hoge, e
14 Alsup, qb	54 Noonan, c	82 Bush, e
15 Sparrow, qb	55 Raffo, c	84 Kotal, e
20 Reed, hb	60 Scardina, g	85 Williams, e
23 Hall, hb	61 Hinkle, g	86 Horst, e
24 Hair, hb	63 Porter, g	87 Smith, e
32 Kutzer, fb	65 Shoemaker, g	88 Gordon, e
33 Scott, fb	66 Gamble, g	
35 Sequeira, fb	64 Marshburn, g	
39 Olson, fb	70 Shackelford, t	
41 Henander, hb	71 Olds, t	
44 Youngblood, hb	72 Norseth, g	
45 Leitch, hb	73 Trotter, t	
47 Stikes, hb	75 Mulloy, t	

IDAHO

Probable Starting Lineup

No.	Name	Position
80	REG CAROLAN	LE
73	ZEKE URKO	LT
61	MIKE BAUMAN	LG
56	JIM DECKO	C
66	DON MATTHEWS	RG
70	JOHN DESMOND	RT
86	BILL HILL	RE
83	BILL WHITE	LH
35	GARY SPRAY	FB
41	DICK MOONEY	RH
18	MIKE MOSOLF	QB

IDAHO SQUAD

10 Dobbins, qb	48 Marrow, fb	72 Putnam, t
14 Gagnon, qb	50 Ames, c	73 Urko, t
16 Mires, qb	53 Hansen, c	74 Moran, t
18 Mosolf, qb	56 Decko, c	75 Brown, t
21 Thomas, hb	57 Siath, c	79 Cramer, t
22 Smith, hb	61 Bauman, g	80 Carolan, e
24 Bates, hb	64 Doss, g	82 Ruby, e
25 Johnson, hb	65 Nilsson, g	83 White, e
35 Spray, fb	66 Matthews, g	85 Osbourne, e
37 Morris, hb	67 Monahan, g	86 Hill, e
39 Jordan, fb	68 Almquist, g	88 Klidzjes, e
41 Mooney, hb	70 Desmond, t	89 Nelson, e
43 Kulm, hb	71 Landmark, g	

Enjoy that **REFRESHING**
NEW
FEELING!



DRINK
Coca-Cola
TRADE-MARK

1961 Idaho Football Roster

No.	Name	Wt.	Ht.	Class	Hometown
68	Denny Almquist, G	195	6-1	Soph.	Mullan
50	Bob Ames, C	218	6-2	Jun.	Spokane, Wash.
24	Gene Bates, HB	165	5-10	Sen.	Walla Walla, Wn.
61	Mike Bauman, G	197	6-1	Soph.	S. Francisco, Cal.
75	Ellery Brown, T	218	6-4	Soph.	Boise (Borah)
80	Reg Carolan, E	220	6-6	Sen.	San Anselmo, Cal.
79	Joe Cramer, T	220	6-4	Jun.	Sweet Home, Ore.
56	Jim Decko, C	190	6-0	Sen.	Perrysburg O.
70	John Desmond, T	238	6-2	Sen.	Bellflower, Cal.
64	Darwin Doss, G	220	5-10	Soph.	Pocatello
10	Rick Dobbins, QB	186	6-1	Sen.	Alameda, Cal.
14	Gary Gagnon, QB	160	5-9	Soph.	Port Angeles, Wn.
53	John Hansen, C	225	6-2	Sen.	Lewiston
86	Bill Hill, E	180	6-3	Sen.	Shelton, Conn.
25	Bob Johnson, HB	165	6-0	Soph.	Englewood, N.J.
39	Mike Jordan, FB	202	5-9	Soph.	Spokane, Wn.
71	Dennis Landemark, G	215	6-2	Jun.	Kamiah
88	Alex Klidzjes, E	182	6-0	Soph.	Des Moines, Iowa
43	Ron Kulm, HB	180	5-11	Jun.	Jerome
48	Gene Marrow, FB	195	6-2	Sen.	Boston, Mass.
66	Donald Matthews, G	185	5-10	Soph.	Amesbury, Mass.
16	Gary Mires, QB	185	6-0	Soph.	Baker, Ore.
67	Dick Monahan, G	190	5-10	Sen.	Walla Walla, Wn.
41	Dick Mooney, HB	160	5-10	Sen.	Elk Grove, Cal.
74	Jim Moran, T	258	6-4	Soph.	Spokane, Wn.
37	Tom Morris, HB	190	6-0	Soph.	Toms River, N.J.
18	Mike Mosolf, QB	195	6-1	Sen.	Carmel, Cal.
89	Tom Nelson, E	215	6-3	Soph.	Yreka, Cal.
65	John Nilsson, G	209	6-1	Sen.	Yakima, Wn.
85	Harrell Osburne, E	170	6-1	Soph.	Eagle
72	Dave Putnam, T	200	6-3	Sen.	Visalia, Cal.
82	Bob Ruby, E	182	6-0	Soph.	Turner, Ore.
57	John Siath, C	215	6-2	Soph.	Cleveland, O.
22	Cary Smith, HB	160	5-9	Soph.	Salem, N.J.
35	Gary Spray, FB	192	6-1	Sen.	Walla Walla, Wn.
21	Wade Thomas, HB	179	5-10	Soph.	Caldwell
73	Zeke Urko, T	220	6-2	Sen.	Glendora, Cal.
83	Bill White, HB	160	5-8	Sen.	E.Carondlet, Ill.

PRONUNCIATION GUIDE

Klidzjes—KLEE jay
Landemark—LAND mark
Mires—like Meyers
Mosolf—MOE soff
Siath—SIGH th

University of Idaho

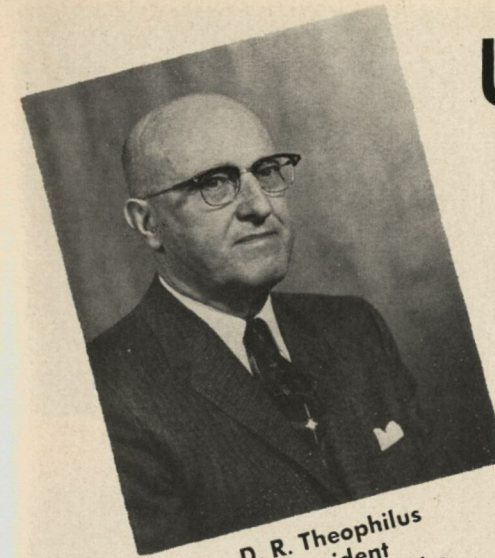

D. R. Theophilus
President
University of Idaho

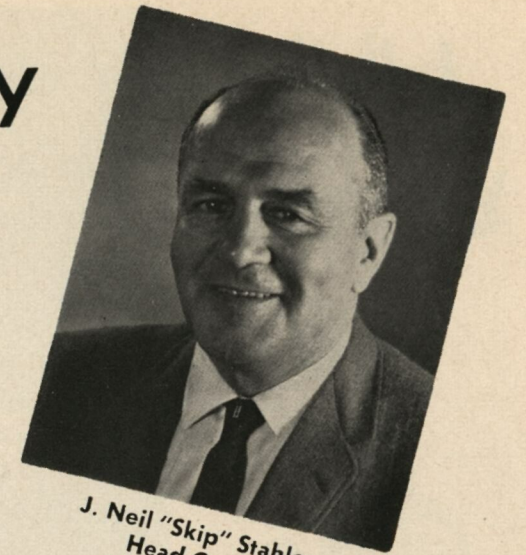

J. Neil "Skip" Stahley
Head Coach
Idaho Vandals

1961



Sid Hall
Line Coach

Gary Farnworth
Back Coach

Bill Peterson
End Coach

Bud Goodell
Frosh Coach



Ernest Wohletz
Faculty Representative



Dr. J. Millard Fleming
Team Physician



F. J. (Packey) Boyle
Trainer



Ben Keane
Equipment Manager



Tom Hartley
News Director

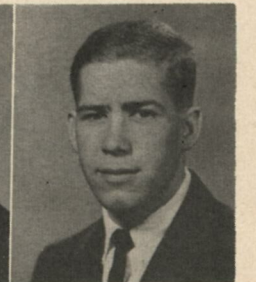

Dick Jurvelin
Manager

EMPIRE COCA-COLA BOTTLING COMPANY, LEWISTON, IDAHO

Idaho Vandals 1961

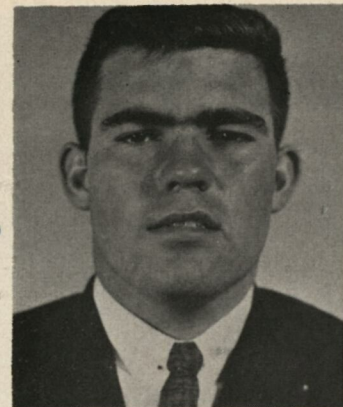

Dick Monahan
Guard

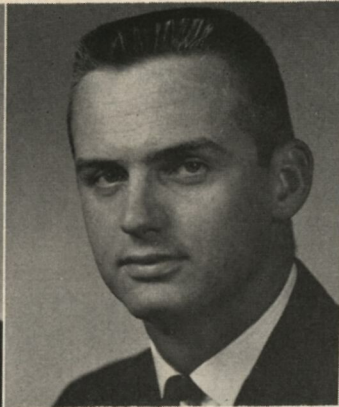

Zeke Urko
Tackle



Denny Almquist
Guard

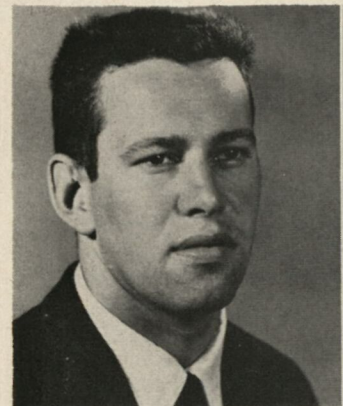

Joe Cramer
Tackle

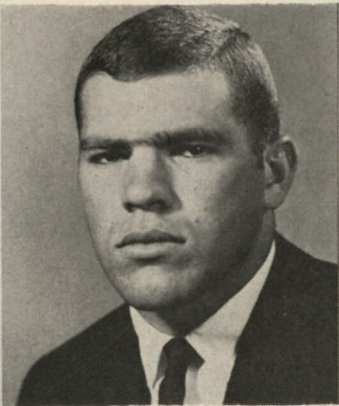

Ron Kulm
Halfback



Jim Decko
Center

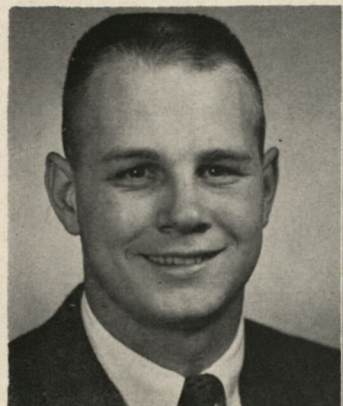

Rick Dobbins
Quarterback



Alex Klidzjes
End



John Siath
Center

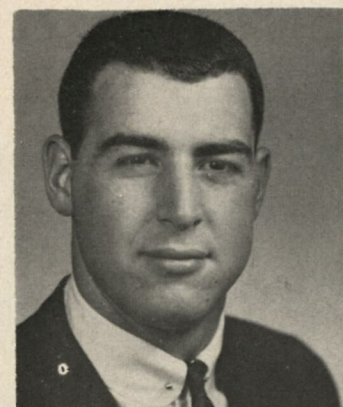

Bob Ames
Center



Mike Mosolf
Quarterback

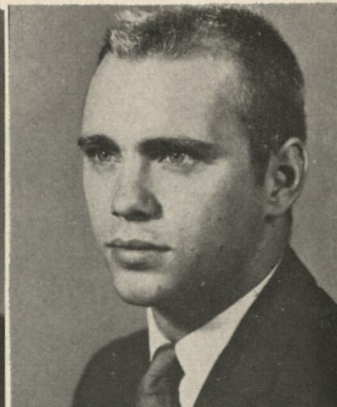

Bill White
End



Reg Carolan
End
6'6" - 220 lbs.
San Anselmo, California

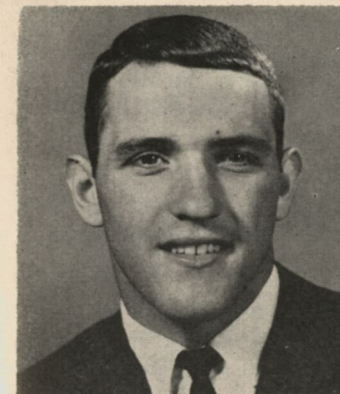

Wade Thomas
Halfback



Dave Putnam
Tackle



Don Matthews
Guard



Ellery Brown
Tackle

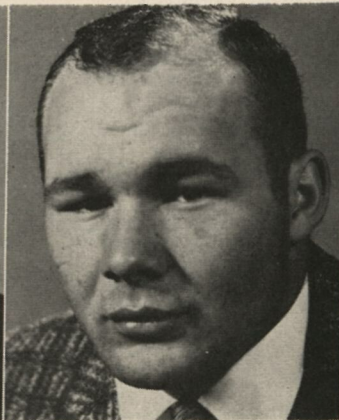

Darwin Doss
Guard



Jim Moran
Tackle



John Nilsson
Guard

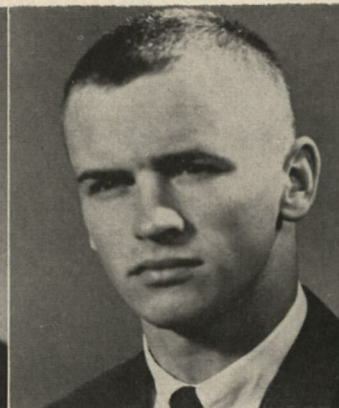

Gary Gagnon
Quarterback

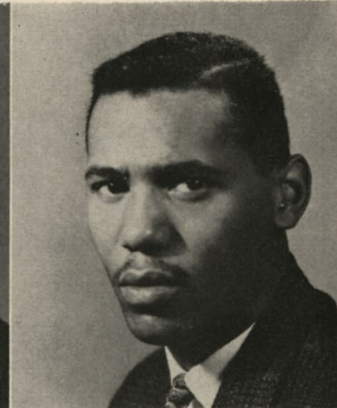

Cary Smith
Halfback



Gene Bates
Halfback

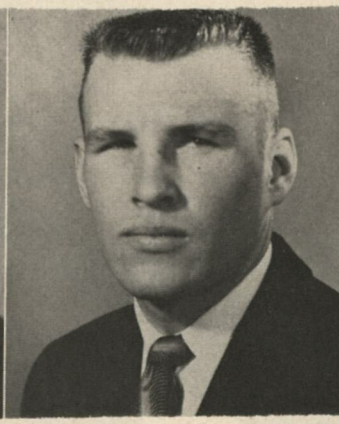

Bob Ruby
End



Tom Nelson
End

Idaho Vandals 1961



Mike Mosolf
Quarterback
6'2" - 190 lbs.
Carmel California



Idaho Vandals 1961



Mike Bauman
Guard



Gary Mires
Quarterback



Mike Jordan
Fullback

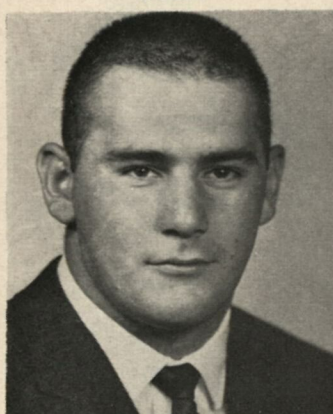

John Desmond
Tackle



Reg Carolan
End

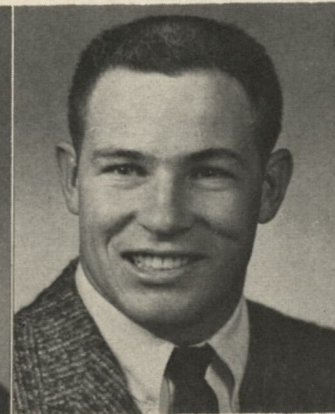

Dick Mooney
Halfback

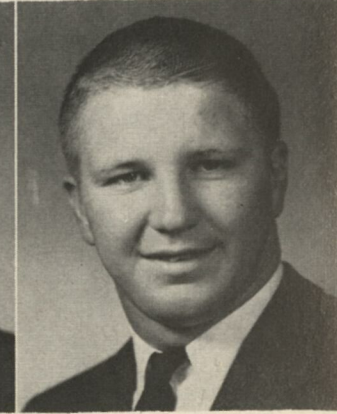

Galen Rogers
Fullback

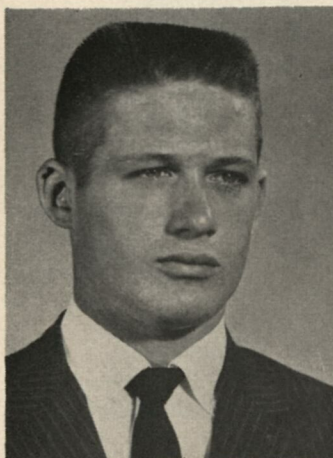

Bill Hill
End



John Hansen
Guard

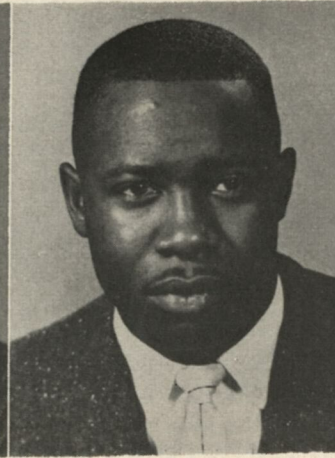

Tom Morris
Fullback

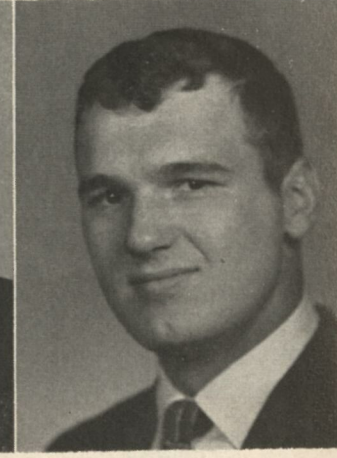

Gary Spray
Halfback

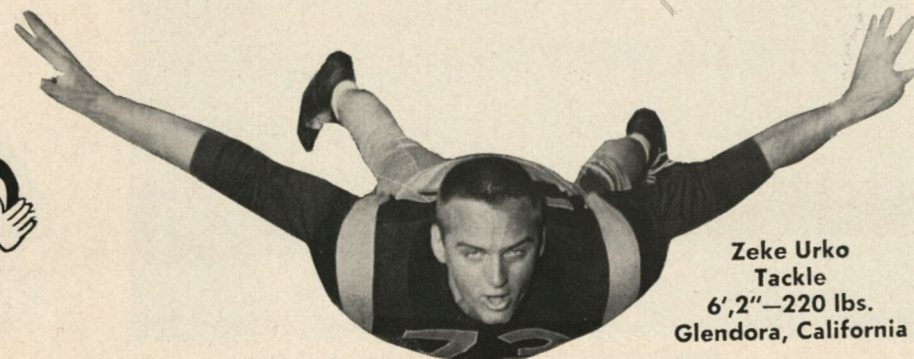

Zeke Urko
Tackle
6'2" - 220 lbs.
Glendora, California

\$2 Million SUB Expansion Started



'New' SUB Addition Front

Work on the \$2 million Student Union expansion project is in full swing. By the fall of 1963, a Student Union twice its present size will be available to students.

Actual construction was begun Sept. 30 as mechanical shovels started digging the basement for the new addition. Today, after less than a month, the foundation has been poured and work on the side forms started.

According to Gale Mix, ASUI general manager, all operations will be moved to the new wing when it is completed next fall. Then the present building will be completely renovated.

Included in the expansion program is a general doubling in size of present facilities, along with around a dozen new multi-purpose features added.

In the recreation area four new bowling alleys will be added with room for four more lanes. The extra space, at first, will be glassed in and used for a pool and billiard room. Adjacent to this room four table tennis tables will be set up.

A new arts and crafts area is designed to furnish a room for poster-making, working on crafts, printing, and duplicating.

The bookstore, originally scheduled to be moved to the basement, will stay in its present location. Construction moving the front of the bookstore flush with the SUB fish-bowl will eliminate its present over-crowded condition.

The cafeteria will also be expanded. A special family dining room, designed to permit eating with visiting parents, will be added. In addition, four rooms, similar to the present Pine room, will be incorporated into the building.

Space for student organizations and student government offices will be provided on the first floor in a long room which can be divided into areas of desired size. The Alumni offices will be separate.

Seven new meeting rooms are outlined in the remodeling plan for the present ballrooms. The entire area will be made into three multi-purpose rooms.

Ballroom space also will be increased, bringing the floor area to a size large enough to hold all campus dances, including the Junior-Senior prom.—

James C. Herndon
Argonaut Managing Editor

1961-62 UNIVERSITY OF IDAHO BASKETBALL SCHEDULE

Date	Opponent	Site
Dec.		
1	Whitworth	Moscow
2	Gonzaga	Moscow
8	Montana State Coll.	Moscow
9	Seattle University	Seattle
14	Gonzaga	Spokane
20	University of Wash.	Seattle
23	Montana State U.	Moscow
27-		
30	Far West Classic	Portland
Jan.		
2	Montana State U.	Missoula
9	Washington State U.	Pullman
12	Univ. of Oregon	Moscow
13	Univ. of Oregon	Moscow
19	Oregon State U.	Moscow
20	Oregon State U.	Moscow
Feb.		
2	Washington State U.	Moscow
3	Washington State U.	Pullman
9	Univ. of Oregon	Eugene
10	Univ. of Oregon	Eugene
16	Idaho State College	Moscow
23	Oregon State U.	Corvallis
24	Oregon State U.	Corvallis
27	Washington State U.	Moscow
Mar.		
2	Idaho State College	Pocatello
9	Univ. of Washington	Moscow



It's what's up front that counts

FILTER-BLEND a Winston exclusive, is one reason why Winston continues to be America's best-selling filter cigarette year after year. Winston delivers *flavor*—twenty times a pack, thanks to **FILTER-BLEND** up front—rich golden tobaccos specially selected and processed for filter smoking. Try Winston.

R. J. REYNOLDS TOBACCO CO., WINSTON-SALEM, N. C.



Also available in crush-proof box.

WINSTON TASTES GOOD *like a cigarette should!*