



9-23-1949

## September 23, 1949 Football Program, UOP vs. Loyola University

Loyola University

Follow this and additional works at: <https://scholarlycommons.pacific.edu/ua-football>

---

### Recommended Citation

Loyola University, "September 23, 1949 Football Program, UOP vs. Loyola University" (1949). *Football*. 90.  
<https://scholarlycommons.pacific.edu/ua-football/90>

This Book is brought to you for free and open access by the Athletics at Scholarly Commons. It has been accepted for inclusion in Football by an authorized administrator of Scholarly Commons. For more information, please contact [mgibney@pacific.edu](mailto:mgibney@pacific.edu).

# *The* SPECTATOR



\$ .2427 Selling Price  
.0073 Sales Tax  
TOTAL PRICE . . . **25c**

**LOYOLA vs.  
COLLEGE OF PACIFIC  
GILMORE STADIUM  
SEPTEMBER 23rd, 1949**

BION ATKINSON

*Here's the Signal for  
Perfect Smoking Pleasure!*

# NO CIGARETTE HANGOVER

when you smoke  
**PHILIP MORRIS**

*Because PHILIP MORRIS is definitely less irritating than any other leading brand!*

© 1949 Philip Morris & Co.

*Yes!* You'll be glad tomorrow  
... you smoked  
PHILIP MORRIS today!

# The SPECTATOR

VOL. XII, No. 1

### BOARD OF ATHLETIC CONTROL

Chairman: REV. JOHN F. CONNOLLY, S.J.  
HENRY G. BODKIN, SR.  
LOUIS J. CANEPA  
BURCH DONAHUE  
LEWIS GUERRIERI  
REV. LORENZO M. MALONE, S.J.  
REV. JAMES H. STREHL, S.J.  
TED VON DER AHE  
Secretary: BERNARD M. HOPKINS

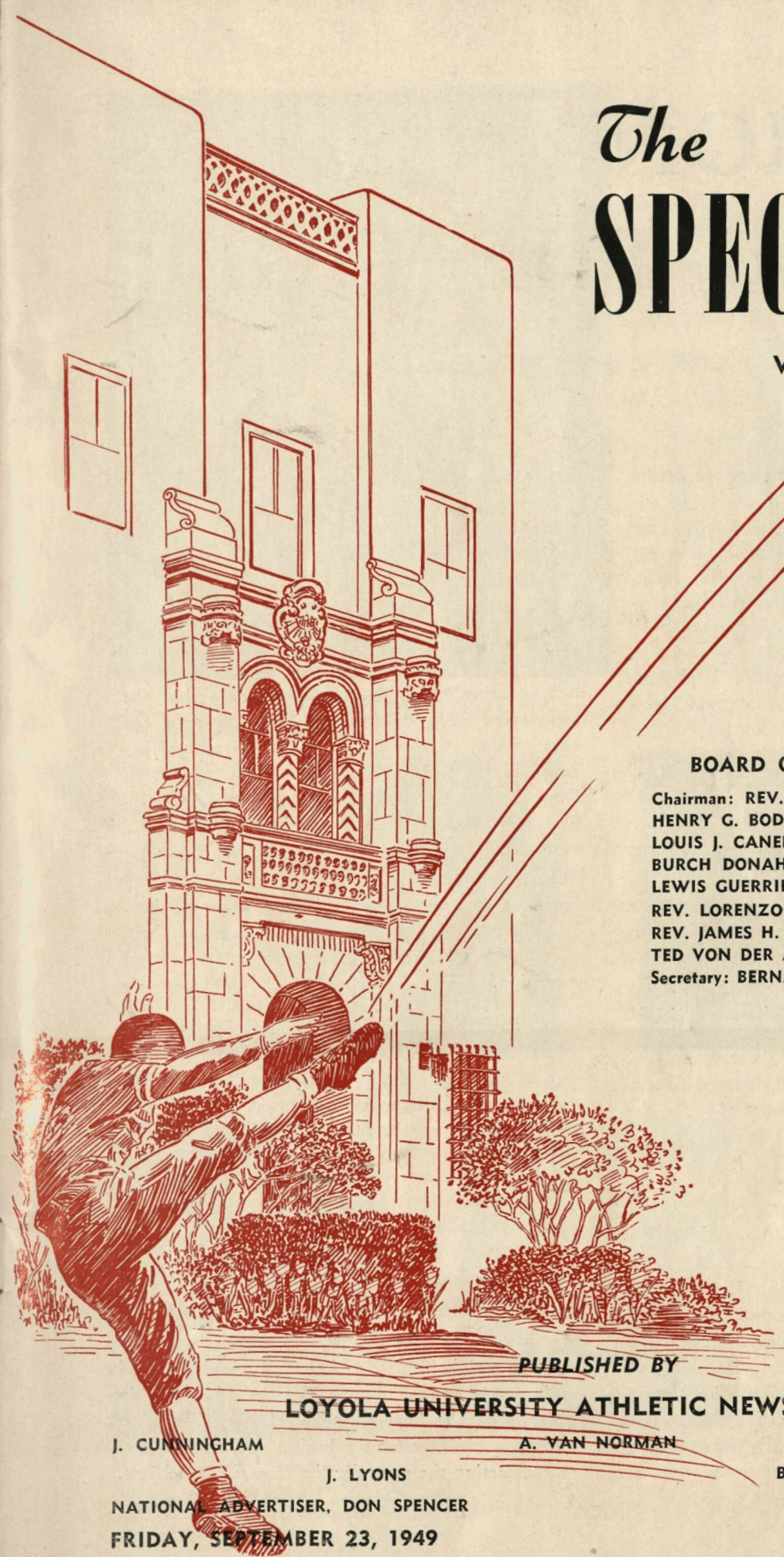

PUBLISHED BY

LOYOLA UNIVERSITY ATHLETIC NEWS SERVICE

J. CUNNINGHAM

A. VAN NORMAN

R. RUGGLES

J. LYONS

B. HOPKINS

NATIONAL ADVERTISER, DON SPENCER

PRINTERS, VER HALEN PRESS.

FRIDAY, SEPTEMBER 23, 1949

GILMORE STADIUM

# THE LION and THE TIGER

By JACK CUNNINGHAM

Tonight's game between the College of the Pacific Tiger and the Loyola Lion should prove to be all-important to both teams. A win for Loyola over the highly rated Tigers from Stockton would get the Lions off on the right foot in the '49 season. The Tigers are out to get revenge for the 14-14 tie last season with this same Loyola team.

This game can be accurately called a play-off of that deadlock last year when the Lions and Tigers went sixty minutes to a draw at Stockton. For the most part the same teams will face each other in this game as in the last. Each squad has had a year's added experience which should be of much help.

Loyola's new grid mentor, Jordan Olivar, will unveil the "T" with the Olivar Twist in tonight's game for the Los Angeles grid followers. The Olivar Twist that Coach Jordan Olivar has used with much success the past few seasons as mentor of the Villanova Wildcats is new in the "T." Olivar lines his halfbacks and fullbacks with a stance not unlike that of a track sprinter. The backs are also several feet closer to the quarterback than in the conventional "T." The object of this lineup is to spring the backs through the line a split-second sooner than in the conventional "T." Timing and ball handling, which is always a big problem in the "T," is even more important in the Olivar Twist.

Lawrence Siemerling, who is in his third season as Head Coach of the College of the Pacific Tigers, has had very much success at Pacific. Last year the Tigers played to a 35-35 tie with powerful Hardin-Simmons in the Raisin Bowl. During the regular season the Tigers' record was seven wins, one loss, and one tie. It is that tie that Siemerling's team hopes to settle in this game. Paced by the great Eddie LeBaron, Pacific's Little All-American for the past two seasons, the Tigers are strong favorites

to win over Loyola. LeBaron is undoubtedly one of the smoothest quarterbacks in collegiate football today. Operating behind the big College of Pacific line, LeBaron is a threat every second he is on the playing field.

Holding down the important quarterback spot for the Lions is the promising Sophomore Don Klosterman, rated as one of the finest prospects at Del Rey in many years. How he will show against the experienced Eddie LeBaron remains to be seen. The responsibility of facing such a "T" wizard as LeBaron in the varsity debut puts much pressure on Don, however, Del Rey sideliners say that Klosterman will give a good account of himself.

Big George Musacco should be an asset tonight. Musacco was the Lions' leading scorer in the '48 season as well as the team's leading ground gainer. With a year of varsity experience under his belt, George should be better than ever in the current campaign.

In the forward wall for the Lions, Guerin Alker and Aldo Dellosbel are expected to show well. The two Seniors have been outstanding for the last two years in the line. Alker is rated by the Loyola coaches as one of the best centers in the country.

The Pacific team is definitely favored to beat the Loyola eleven. Their squad is bigger and more experienced than Loyola and these factors tip the balance. It should be stated, however, that the Lions have shown great spirit in pre-season practices and are liable to upset the visitors from Stockton.

The fact that the Pacific lineup that starts the game lists eight Seniors and three Juniors is a good indication that the Tigers will have a big edge in experience. The Loyola starting lineup shows but two Seniors. There are six Juniors and three Sophomores starting the game for the Lions from Del Rey.

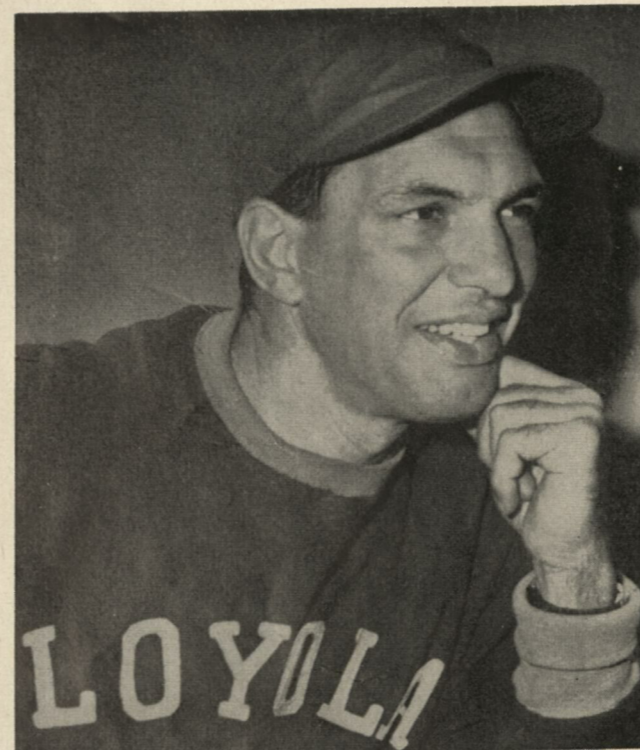

JORDAN OLIVAR  
HEAD COACH

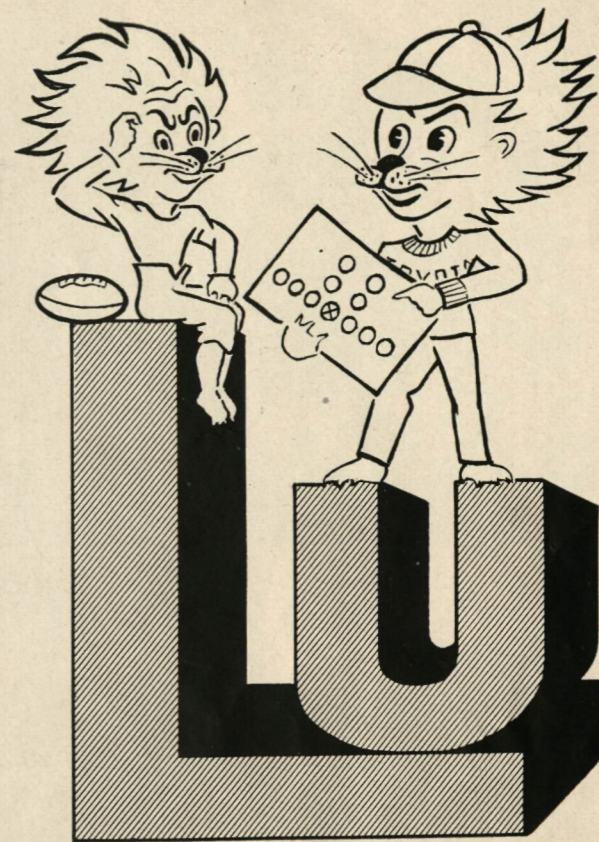

JERRY NERI

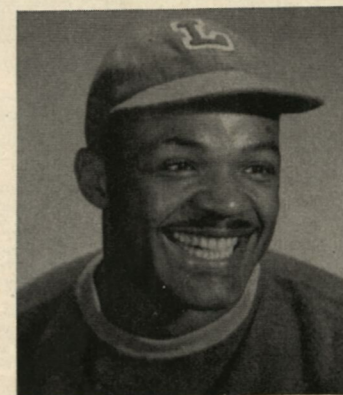

AL DUVALL

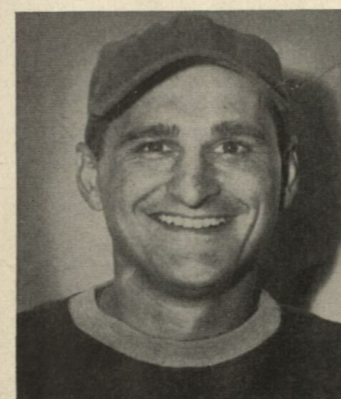

HARRY ACQUARELLI

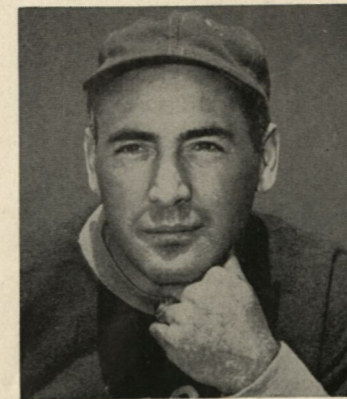

JOHN MCKENNA

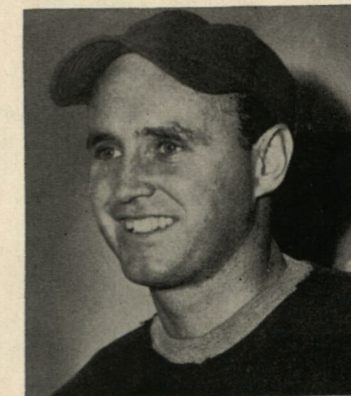

BOB KEARIN



RED HOPKINS  
GRADUATE MANAGER

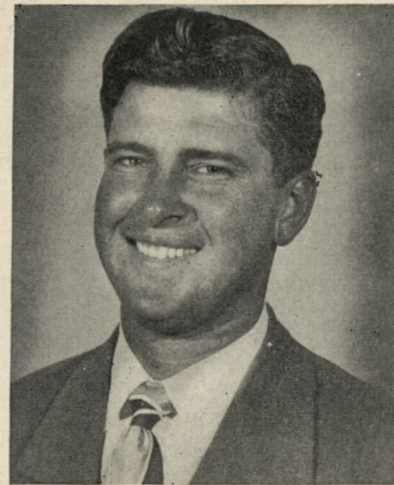

JACK CUNNINGHAM  
PUBLICITY DIRECTOR

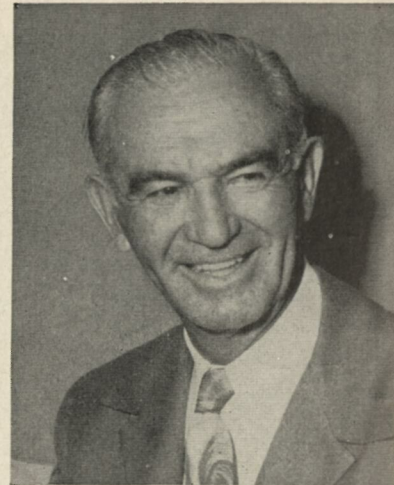

LOU WIECHMAN  
TICKET MANAGER



DR. MARIO ACQUARELLI  
TEAM PHYSICIAN



DR. HOMER PHEASANT  
TEAM PHYSICIAN



PHIL HALLORAN  
SENIOR MANAGER



OSCAR CUNNINGHAM  
TRAINER

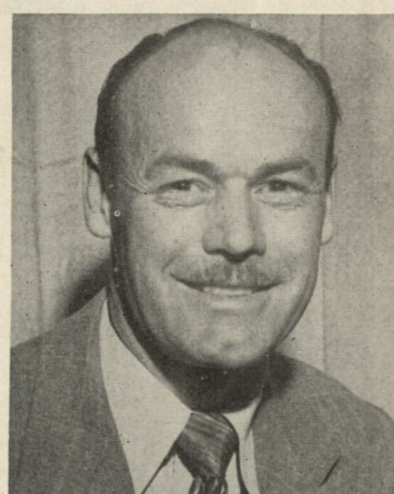

HUBERT DRAGER  
EQUIPMENT MANAGER

# Loyola



AGUIRRE



ALKER



GIANCANELLI

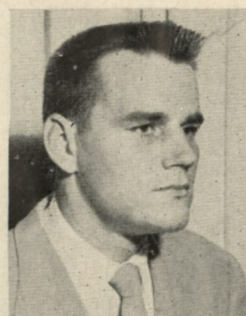

LENDL



CHAPEL

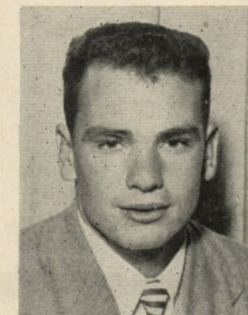

DAVID



BERBERET



KLOSTERMAN



DWYER



BRITO



CONIGLIO



EVANS



FUNK

# Loyola



KLINKHAMMER



MASCOLA



MENOTTI



MARANO



ADMINISTRATION BUILDING



FERRIS

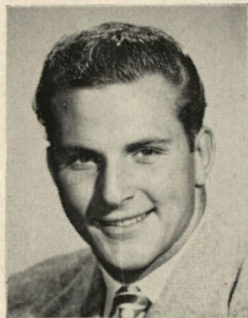

LA PLACETTE



DELLOSBEL



ENGLISH



MAJICH



MOSICH



MONROY



NANRY

# Loyola



MARSHALL



NIPP



MOLONEY

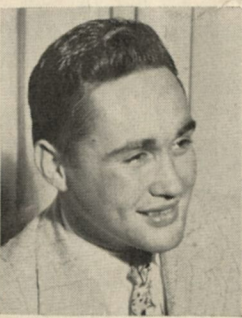

WILSON

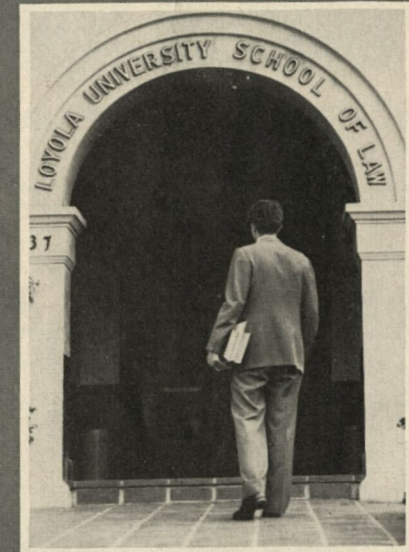

SCHOOL OF LAW



MUSACCO



MACHTOLF



RUBIO



RUSSELL



SARLO



SNYDER



MANZO

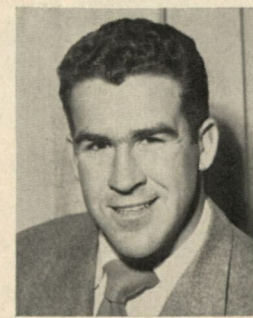

NOLAN

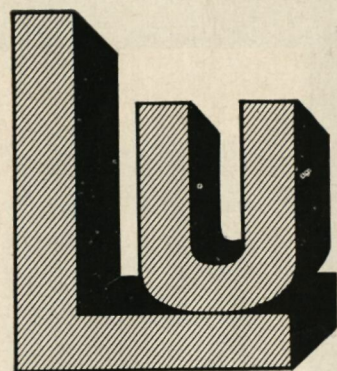

CELANTANO



BARNEY



# FOLLOW THE LIONS

## Next Home Game



# OCT. 7



# LOYOLA

vs.

# FRESNO STATE

GILMORE STADIUM

8:15 P. M.

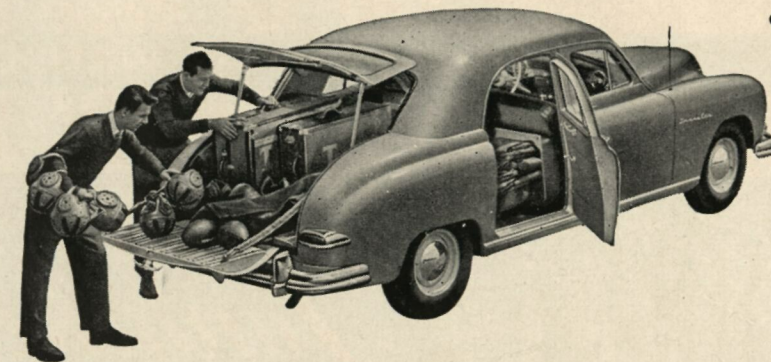

*For gridiron heroes*

*or grandstand quarterbacks...*

*here's the All-American family car!*

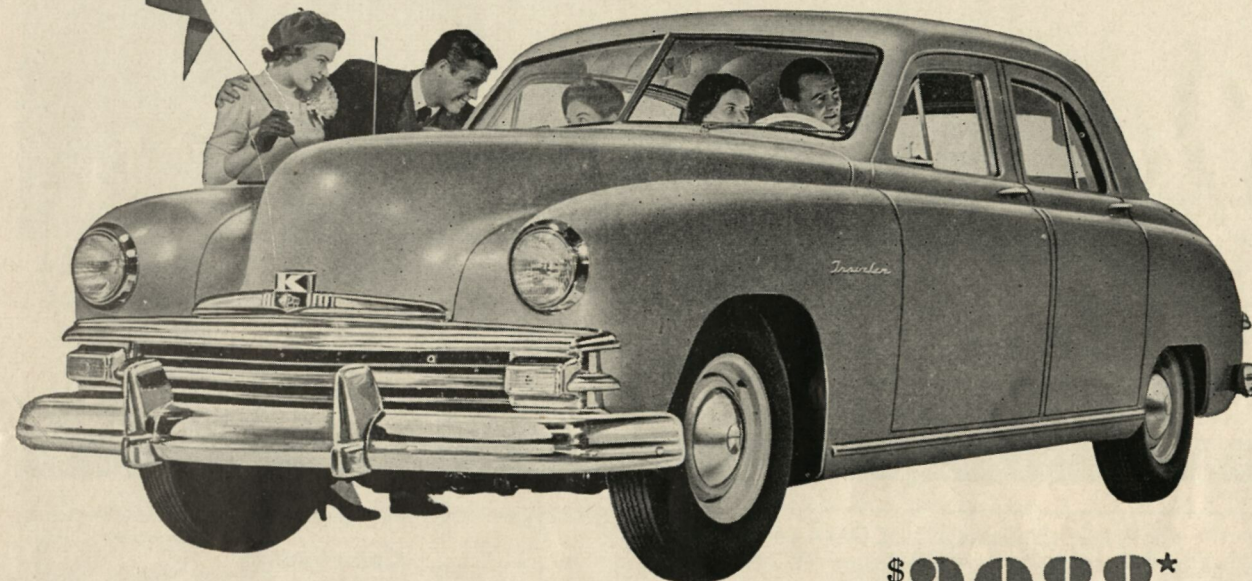

only \$2088\*

# Kaiser Traveler

*...World's first 2-cars-in-one*

*You call the signals!* Your Kaiser Traveler puts two cars at your disposal. In 10 seconds, you can convert this big, beautiful 6-passenger luxury sedan to a husky cargo cruiser...ready to help pay its own way.

*Look at that big, burly back!* A 10-foot long, steel-shod hold, with 130 cubic feet of room to haul football gear or oak veneer...boats, boxes or bales of hay.

*America's smartest line play!* The sweeping lines of a big, big car add to your pride, pleasure and riding ease. Big 123½" wheelbase ends 'short car fatigue'.

*Driving power to spare!* Velvet-smooth Thunderhead engine keeps you ahead of the field on long runs...slips you through traffic smoothly. 7.3-to-1 high compression ratio slashes gas costs.

*Plenty of extra points!* The Kaiser Traveler gives you an 'extra car' for your money...two kinds of cars for the price of only one. So why sit on the sideline when you can drive a Kaiser Traveler!

*See your Kaiser-Frazer dealer for a demonstration* Hear Walter Winchell. Every Sunday evening. A.B.C.

\*Factory delivered, equipped. Fed. tax paid. Transportation, local taxes (if any) add'l. ©1949 KAISER-FRAZER SALES CORP., WILLOW RUN, MICH.

## OFFICIAL TIMING WATCH FOR THE

College of the Pacific - Loyola University Game

*Longines*  
The World's Most Honored Watch

THE WORLD STANDARD OF ACCURACY FOR SPORTS  
TIMING . . . 10 WORLD'S FAIR GRAND PRIZES, 28 GOLD  
MEDALS . . . HIGHEST OBSERVATORY ACCURACY HONORS

LONGINES WATCHES from \$71.50; WITNAUER WATCHES from \$34.75  
EXPERT WATCH REPAIRING



AUTHORIZED AGENCY LONGINES-WITNAUER WATCHES

### EMPIRE CHEMICAL COMPANY

715 Lamar St., Los Angeles 31, Calif. — CA. 4186  
Manufacturers of "Emco Products"

EVERYTHING FOR CLEANING & BUILDING MAINTENANCE

Represented by Mr. C. E. Denny  
"Guardians of Cleanliness"

### LOYOLA MEN!

For Excellent Food  
Try The

### VILLAGE INN

8411 Lincoln Blvd.

Al Rosen, Prop

### FIGART'S RADIO SUPPLY CO.

Supplies the Radio Dept.

6320 Commodore Sloat Dr. Los Angeles 36  
YO 6218

When you're in the Electrical District it's one block to

### PITZEL'S

For Lunch and Cocktails

901 E. First, Corner of First and Vignes Sts.  
Louis D. and Mary Pitzel, Props.

### Compliments

### E. B. HARRIS LUMBER CO.

115 E. Regent St.

Inglewood, Calif.

### SCHAEFER AMBULANCE SERVICE

4627 Beverly Blvd.

GL 3121

### G. GIALAND GIACOPUZZI REALTOR

Real Estate and General Insurance  
2428 N. Broadway Los Angeles 31, Calif.  
CApitol 1-5116

John M. Roach, Owner Ed J. Roach, Mgr.

### BEVERLY TERMITE CONTROL SERVICE

Free Inspections to Property Owners  
4115 Beverly Blvd. OL 2916

# LIONS' ROSTER

No.	Name	Pos.	Age	Ht.	Wt.	Class	Home
10	Klosterman, Don	QB	19	5.10	170	Sph.	Compton
11	Sarlo, John	QB	18	5.10	165	Sph.	Pueblo, Colo.
15	Celantano, John	HB	21	5.10	159	Jr.	Los Angeles
17	Aguirre, Ray	QB	23	5.9	186	Sr. ✓	Bakersfield
20	Ferris, Neil	HB	21	5.11	183	Jr.	Bell
21	Giancanelli, Skip	HB	19	5.10	162	Jr.	Los Angeles
22	Dwyer, Jack	HB	22	5.11	165	Jr.	Los Angeles
23	Moloney, Doug	HB	20	5.7	153	Jr.	Los Angeles
30	Musacco, George	FB	20	6.2	216	Jr.	Glendale
34	David, Hal	FB	22	5.10	197	Sr. ✓	Los Angeles
35	Nolan, Mike	FB	20	6	201	Jr.	Los Angeles
41	English, Bill	HB	20	5.11	175	Jr.	Los Angeles
42	Rubio, Hector	HB	18	5.10	150	Sph.	Los Angeles
44	Coniglio, Les	HB	21	5.10	194	Jr.	Alhambra
50	Marano, Art	C	19	5.8	185	Sph.	Newark, N. J.
52	Russell, Pat	C	19	6	196	Jr.	Alhambra
54	Alker, Guerin	C	21	6.1	200	Sr. ✓	Santa Monica
60	Menotti, Charles	G	21	5.11	187	Sr. ✓	Santa Monica
61	Nanry, Dick	G	19	6.1	203	Jr.	Los Angeles
62	Nipp, Maury	G	19	5.11	193	Sph.	Bellflower
63	Mascola, Louis	G	19	6	185	Sph.	San Pedro
64	Monroy, Rene	G	26	5.6	165	Jr.	San Pedro
65	Marshall, Charles	G	20	6.1	221	Sr. ✓	North Hollywood
67	Manzo, Frank	G	20	5.9	195	Jr.	Wilmington
68	Funk, Ray	G	18	6.1	188	Sph.	San Diego
69	Barney, Kent	G	21	6	180	Sr. ✓	Los Angeles
71	Mosich, Nick	T	20	6.1	212	Sph.	San Pedro
72	Dellosbel, Aldo	T	21	6	210	Sr. ✓	Baldwin Park
73	Majich, Pete	T	22	6.3	245	Jr.	Los Angeles
74	Machtolf, Tom	T	20	6.3	205	Jr.	La Crescenta
80	Klinkhammer, Don	E	22	6.3	190	Jr.	Los Angeles
81	Lendl, Jerry	E	22	6.2	200	Jr.	Burbank
82	Brito, Gene	E	23	6	201	Jr.	Los Angeles
83	Evans, Tommy	E	19	6.1	180	Sph.	Van Nuys
84	Snyder, Fred	E	18	6.1	181	Sph.	Los Angeles
85	LaPlacette, Jack	E	20	6.1	186	Jr.	Los Angeles
87	Berberet, Don	E	22	6	193	Jr.	Long Beach

Longines is the official watch for timing Loyola's games.



# LOYOLA UNIVERSITY

## PROBABLE STARTING LINEUP

		FB Musacco 30				RHB Giancanelli 21
LHB Dwyer 22		QB Klosterman 10				
LE Klinkhammer 80	LT Dellosbel 72	LG Nipp 62	C Aiker 54	RG Narry 61	RT Machtolf 74	RE Snyder 84

## NUMERICAL ROSTER

10 Klosterman, b	42 Rubio, b	69 Barney, g
11 Sarlo, b	44 Coniglio, b	71 Mosich, t
15 Celantano, b	50 Marano, c	72 Dellosbel, t
17 Aguirre, b	52 Russell, c	73 Majich, t
20 Ferris, b	54 Aiker, c	74 Machtolf, t
21 Giancanelli, b	60 Menotti, g	80 Klinkhammer, e
22 Dwyer, b	61 Narry, g	81 Lendl, e
23 Moloney, b	62 Nipp, g	82 Brito, e
30 Musacco, b	63 Mascola, g	83 Evans, e
34 David, b	64 Monroy, g	84 Snyder, e
35 Nolan, b	65 Marshall, g	85 LaPlacette, e
41 English, b	67 Manzo, g	87 Berberet, e
	68 Funk, g	

## OFFICIALS

Referee—C. W. Brown (Friends) Umpire—A. F. Williams (Cornell)  
Timer—Al Papst (Gonzaga)

CHESTERFIELD'S BIG THREE  
RADIO AND TELEVISION STARS SAY...

"Smoke OUR cigarette  
Always Buy Chesterfield"

# COLLEGE OF THE PACIFIC

## PROBABLE STARTING LINEUP

		FB Hardey 63				RHB Polenske 46
LHB Brown 42		QB LeBaron 40				
LE Rohde 76	LT Campora 79	LG Rihn 48	C Moser 81	RG Franceschini 49	RT Klein 54	RE Ortez 70

## NUMERICAL ROSTER

40 LeBaron, b	55 McFarland, b	70 Ortez, e
41 Macon, b	56 Gambetta, t	71 Breien, t
42 Brown, b	57 Batten, t	72 Orvis, b
43 McCormick, b	58 Rush, g	73 Foote, t
44 Williams, b	59 Toomay, e	74 Knapp, t
46 Polenske, b	60 Price, b	75 Lipelt, b
47 A. Smith, b	61 D. Beaver, e	76 Rohde, e
48 Rihn, g	62 Dawson, e	77 Kane, c
49 Franceschini, g	63 Hardey, b	78 Poulos, e
50 Wood, b	64 Stockdale, e	79 Campora, t
51 Breien, g	65 Stoner, t	80 Scovil, b
52 J. Beaver, g	66 Bobson, b	81 Moser, c
53 D. Smith, e	67 Ribero, t	82 Hall, c
54 Klein, t	68 Sites, b	83 Johnson, g
	69 Putnam, g	

## OFFICIALS

Linesman—W. P. Sloan—(USC) Field Judge—F. L. Malette (USC)  
Alternate—R. A. Supplee (USC)



**A** RTHUR  
GODFREY

ARTHUR GODFREY—Next-door neighbor to 90 million people! You look at him—listen to him—laugh with him and love him!

ALL CBS RADIO AND TELEVISION STATIONS



**B** ING  
CROSBY

BING CROSBY—Through his records, his movies, and his radio programs, Bing has brought more pleasure to more people than any other living man.

ALL CBS RADIO STATIONS



**P** ERRY  
C OMO

PERRY COMO—Now in his seventh year as Chesterfield's great radio and recording star. Today, millions acclaim him as television's greatest singing star.

ALL NBC RADIO AND TELEVISION STATIONS

Copyright 1949, Liggett & Myers Tobacco Co.

**MILDER CHESTERFIELD**

*Largest selling cigarette in America's Colleges*  
(BY LATEST NATIONAL SURVEY)

# TIGERS' **CP** ROSTER



No.	Name	Pos.	Age	Ht.	Wt.	Class	Home
40	LeBaron, Eddie	Q	20	5.8	165	Sr.	Lodi
41	Macon, Eddie	LH	22	5.11	165	Sph.	Stockton
42	Brown, Don	LH	22	5.9	165	Sr.	Lodi
43	McCormick, Don	LH	22	5.10	170	Sr.	Galt
44	Williams, Paul	LH	24	5.11	160	Sr.	Elizabethton, Tenn.
46	Polenske, Walt	RH	22	6.1	185	Jr.	Lodi
47	Smith, Al	LH	21	5.11	195	Jr.	Reddley
48	Rihn, Joe	LG	24	5.11	198	Sr.	Oakland
49	Franceschini, Bob	RG	22	5.11	198	Sr.	San Francisco
50	Wood, Bill	RH	23	5.9	170	Sph.	Napa
51	Breien, Doug	LG	20	5.10	195	Jr.	Fresno
52	Beaver, Jerry	RG	20	6.1	200	Sph.	Bakersfield
53	Smith, Doug	LE	20	6.2	176	Sph.	Concord
54	Klein, Bob	RT	21	6.1	205	Sr.	Berkeley
55	McFarland, Bill	Q	21	5.11	170	Sr.	Stockton
56	Gambetta, Pete	LT	25	6.2	197	Sr.	Vallejo
57	Batten, Dick	RT	19	6.1	212	Sph.	Dos Palos
58	Rush, Robin	RG	20	5.11	186	Jr.	Fresno
59	Toomay, Ted	RE	25	6.3	195	Sr.	Claremont
60	Price, Jim	RH	22	5.9	170	Sr.	Galt
61	Beaver, Don	LE	21	6.	195	Jr.	Bakersfield
62	Dawson, Keith	RE	23	6.	175	Sph.	Sonora
63	Hardey, Don	F	21	5.11	170	Jr.	Stockton
64	Stockdale, Al	RE	20	6.1	195	Sph.	Stockton
65	Stoner, Bob	LT	19	5.11	215	Sph.	Stockton
66	Bobson, Ernie	F	22	5.7	187	Sr.	Manteca
67	Ribero, Pat	RT	20	6.4	231	Jr.	Gustine
68	Sites, Wilbur	F	24	5.10	183	Jr.	Bakersfield
69	Putnam, Duane	LG	20	6.1	215	Sph.	Antioch
70	Ortez, Phil	RE	23	6.3	211	Sr.	Lodi
71	Breien, Dick	RT	22	5.11	215	Sr.	Fresno
72	Orvis, Bruce	RH	22	5.9	172	Sr.	Oakdale
73	Foote, Bob	RT	21	6.2	220	Sph.	Alameda
74	Knapp, Ed	LT	21	6.2	200	Sph.	Stockton
75	Lipelt, Don	F	21	5.9	192	Jr.	Lodi
76	Rohde, John	LE	22	6.4	212	Sr.	San Jose
77	Kane, Harry	C	21	5.10	205	Sr.	Berkeley
78	Poulos, John	RE	24	6.3	238	Sr.	Manteca
79	Campora, Don	LT	22	6.3	244	Sr.	Stockton
80	Scovil, Doug	Q	21	6.	180	Sph.	San Francisco
81	Moser, Bob	C	20	6.3	231	Jr.	Oakdale
82	Hall, Sid	C	22	5.11	215	Jr.	Bakersfield
83	Johnson, Ken	LG	23	6.3	189	Sr.	San Jose



## The Tigers'

### PACIFIC Coaching Staff

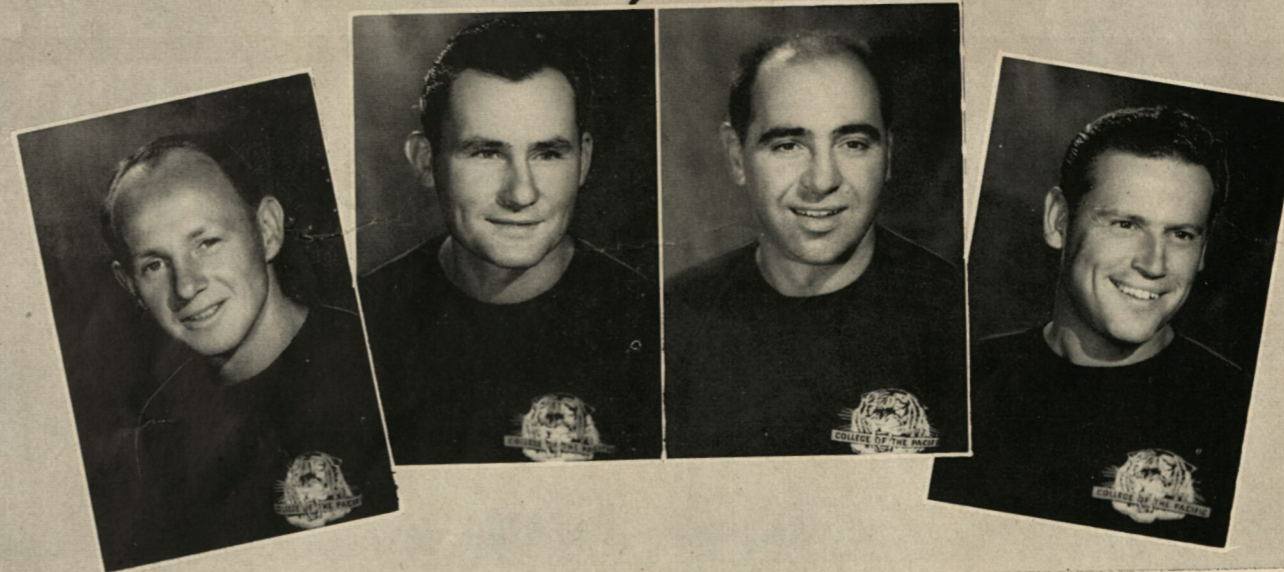

Deane Richardson, Backfield; Larry Siemering, Head Coach; Ernie Jorge, Line; Hugh McWilliams, Ends

Longines is the official watch for timing Loyola's games.

Handwritten notes and statistics at the bottom of the page, including names like '180', '195', '200', '215', '231', '212', 'CT', 'RE', '15', and various symbols like asterisks and numbers.

# 1949 TIGERS

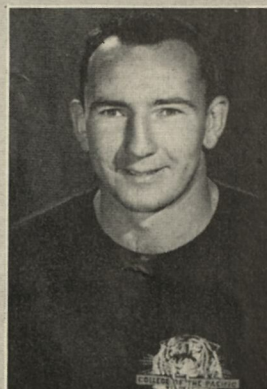
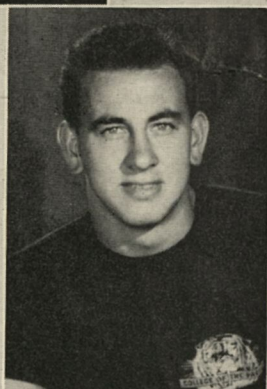
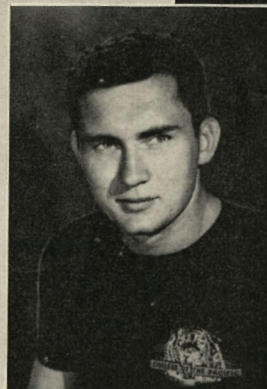
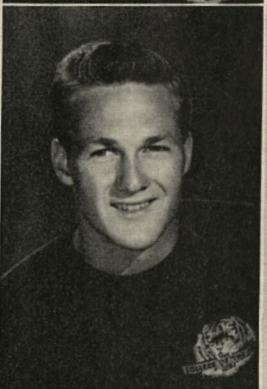
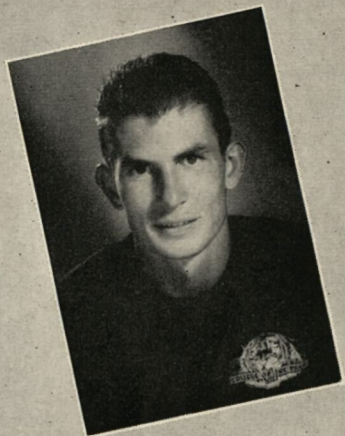
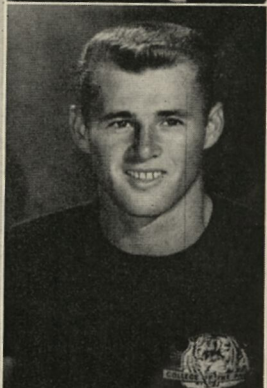
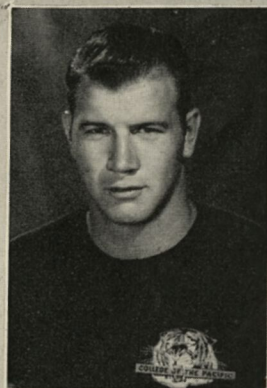
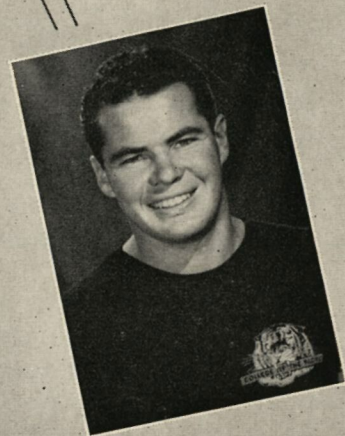

Top left: Joe Rihn, Bill McFarland. Top center: Bob Moser, Eddie LeBaron, Don Hardey. Top Right: Wilbur Sites, Bob Klein. Bottom, left to right: John Rohde, Don Brown, Walt Polenske, Harry Kane.

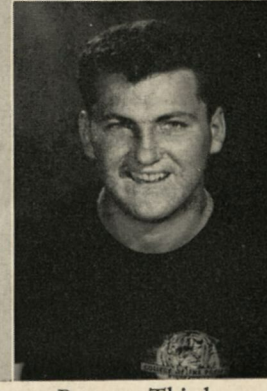
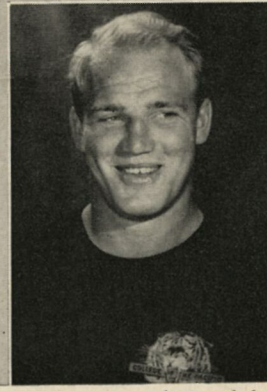
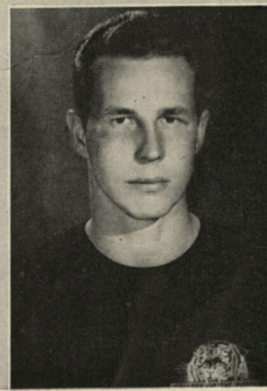
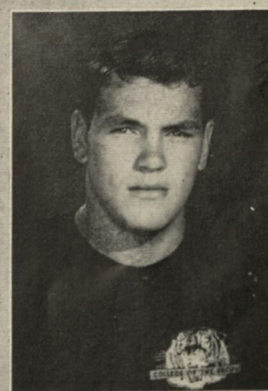
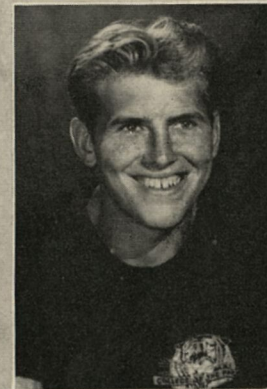
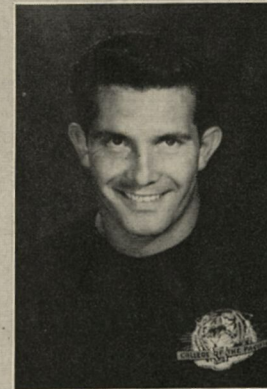
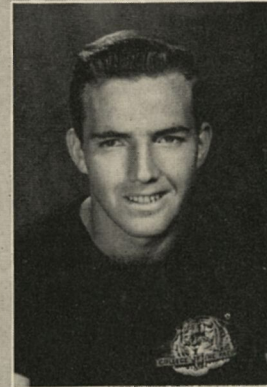
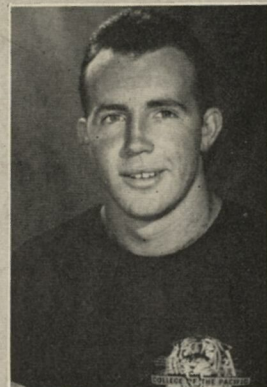
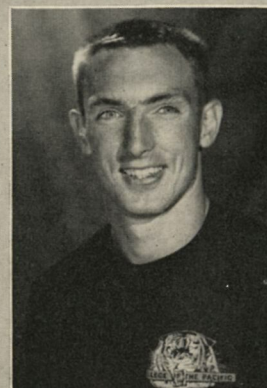
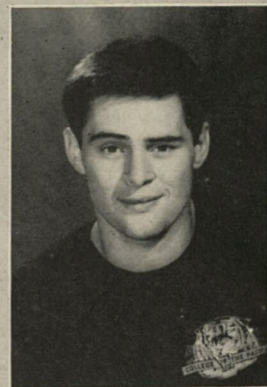

Top row, left to right: Duane Putnam, Doug Smith. Second row: Al Stockdale, Jerry Beaver. Third row: Eddie Macon, Bill Wood, Keith Dawson. Bottom row: Dick Batten, Ed Knapp, Bob Stoner, Bob Foote.

# 1949 TIGERS

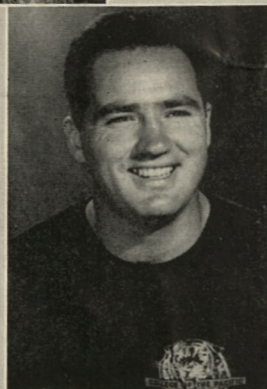
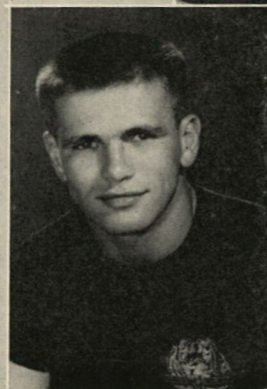
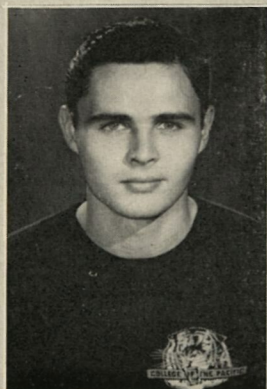
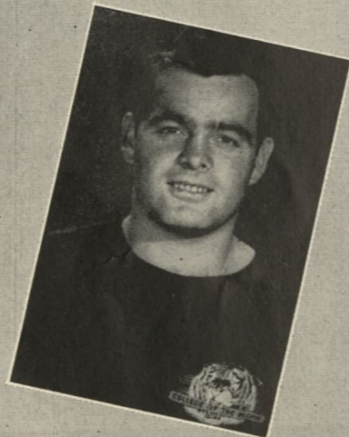
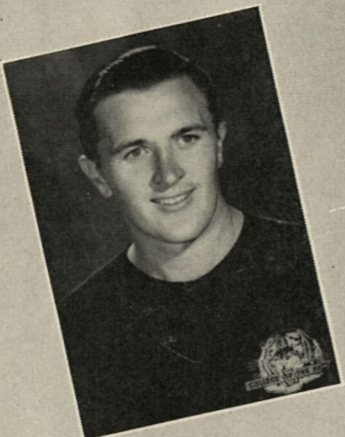
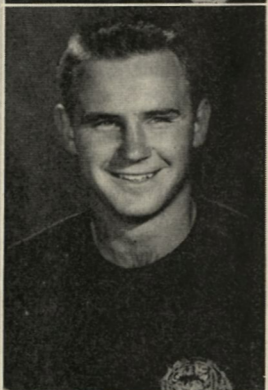
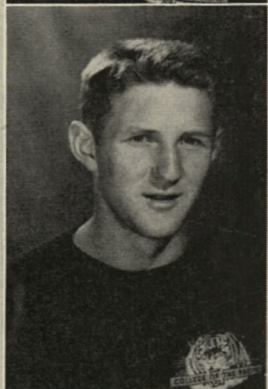
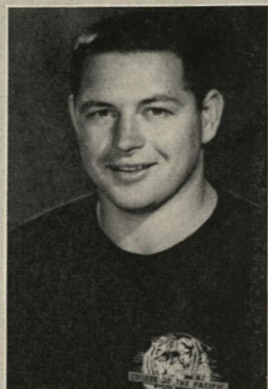
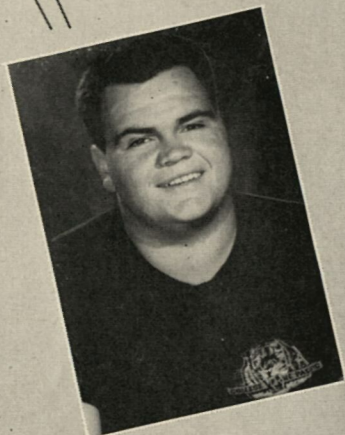

Top left: Don Campora, Pete Gambetta. Top Center: Sid Hall, Doug Scovil, Bruce Orvis. Top right: Ken Johnson, Bob Franceschini. Bottom, left to right Dick Breien, Robin Rush, John Poulos, Phil Ortez.

## Stadium Information

### LOST AND FOUND ARTICLES

Lost and found articles should be reported at the main office of Gilmore Stadium. This office is located at the north-west corner of the grounds.

\* \* \*

### PUBLIC TELEPHONES

Telephone pay stations are located outside tunnels 3, 6, and 13.

\* \* \*

### REFRESHMENTS

Soft drinks, candies, hot dogs, and other refreshments are for sale at stands located outside the tunnels. For your convenience salesmen will circulate through the stands during the game.

### REST ROOMS

WOMEN: Outside tunnels 2, 11, and at the South end of the Stadium.

MEN: Outside tunnels 2, 11, and at the South end of the Stadium.

\* \* \*

### PUBLIC ADDRESS SYSTEM

No special announcements are made except in cases of extreme emergency.

\* \* \*

### EXITS

All gates are thrown open as soon as the game is over. Spectators are requested to keep off the playing field.

# IF

You are in a **HURRY** . . . .  
 You want **GOOD** work . . . .  
 You want a **COMPETITIVE** bid . . . .  
 Your **BEST** bet is . . . .

*Ver Halen* **PRESS**

5373 SAN VICENTE BLVD.

WYoming 2620

LOS ANGELES, CALIF.



*Fredericks and Co.*

The LARGEST ATHLETIC SUPPLY  
STORE in LOS ANGELES

Buy Your Sporting Goods  
Where the Top Teams Do

Wholesale  
Prices

8560 W. Pico Blvd. (Near La Cienega)  
BRadshaw 2-5161

Loyolans Meet At

*Tom Bergin's*

New Old Horseshoe Tavern  
and Thoroughbred Club

840 S. Fairfax Ave.

Footballers Rendezvous for Many Years

W. J. (JAKE) OHLSEN, (MINNESOTA) REFEREE

OVEN-FRESH...  
right to your door!

HELMS  
OLYMPIC  
BREAD



Save a trip to the store —  
just walk to your door!

**HELMS BAKERIES**  
8800 VENICE BOULEVARD  
Texas O-2141

When on Campus

Visit the

**Loyola Lair**

GOOD FOOD — REASONABLE PRICES

FRIENDLY SERVICE

Bob and Bess Allen



**THE COLOR GUARD**

The Color and Honor Guard on this evening's program are members of the Airforce R.O.T.C. of Loyola University. The Reserve Officers Training program has been a part of the University's schedule for the past two years. In this short period of time the Loyola A.R.O.T.C. unit has risen to an honored position among the twenty collegiate groups in the West. Colonel Andrew J. Bing, Lieut. Col., U.S.A.F., is the Commanding Officer of the Loyola group.



*When There's Time Out...*

**WATCH FOR  
OUR BOYS  
IN BLUE**

**Cigarettes - Candy - Hot Dogs -  
Cool Refreshing Drinks**

**OLYMPIC CONCESSIONS CO.**

S. A. Bruner

*The Quality of Our Merchandise is Guaranteed by*  
Coca-Cola Bottling Company      Young's Market Company  
Four "S" Baking Company      Mellos Peanut Company  
All Leading Cigarette Companies  
Santa Fe Cigar Company

**EDUCATION FOR LIFE**

In the field of adult education, Loyola University's Evening Division offers a wide range of selected courses from the College of Arts and Sciences and from the College of Business Administration during the regular academic year. This division is open to both men and women who are qualified to profit from the work, without reference to previous formal education. High school graduates who are employed in business and industry during the daytime may continue their studies in the evening and receive full credit toward a university degree for all work completed.

During the current Fall Term of the Evening Division, more than seventy courses of study are offered in the following departments:

Biological Sciences  
Business Administration  
Chemistry  
Communication Arts  
Economics  
Education  
English  
French  
German  
History

Italian  
Mathematics  
Music  
Philosophy  
Political Science  
Religion  
Russian  
Sociology  
Spanish

Classes are held on the Del Rey campus and in most cases meet once a week for sixteen weeks. For further information, write or telephone the Director, Evening Division, Loyola University, Loyola Boulevard at West 80th Street, Los Angeles 45, California. Telephone: ORegon 8-1131.

**ROME FOR HOLY YEAR**

See **A & C Travel Service**

314 E. Hillcrest Blvd.  
INGLEWOOD

ORch. 1-1423

OReg. 8-3713

DeSoto Plymouth  
**DOMENICH BASSO, INC.**  
1201 No. Broadway  
Los Angeles 12, Calif.  
New & Used Cars      CApitol 12151

**JEFFRIES BANKNOTE COMPANY**

117 Winston St.      TR 9511

COUNTERFEIT-PROOF CHECKS, BUSINESS FORMS  
ADVERTISING BOOKLETS, FOLDERS, AND BROCHURES,  
COLOR PRINTING AND LITHOGRAPHING

*World's Finest Auto Wash*  
★  
**MULLER BROS.**

★  
HOLLYWOOD  
Sunset Boulevard, Just West of Vine

**Frank's Specialized Automotive Service**

Official Brake Station No. 2995

104 Lincoln Blvd.      Venice, Calif.  
Complete Automotive Service

Frank Vizina

Phone: S.M. 9-1895

Compliments

**GOLD DESK AND SAFE CO.**

957 S. Main St.

TU 2361

**dedrick's**

THE TUX SHOP

5317 Melrose Avenue      635 1/2 S. Olive St.  
GL 4167      VA 7315

**FOLLOW THE  
LIONS  
NEXT GAME OCT. 7th**

# LOYOLA YELLS

## AND SONGS

LIONS SPELL IT  
"Lions"  
L-L-L-L  
I-I-I-I  
O-O-O-O  
N-N-N-N  
S-S-S-S  
Varsity—Lions—  
"Let's Go"

L-I-O-N—Rah  
L—Rah—Rah—Rah  
I—Rah—Rah—Rah  
O—Rah—Rah—Rah  
N—Rah—Rah—Rah

### ALMA MATER

Hail, Alma Mater, of thee we sing,  
We're ever loyal and unto thee we bring,  
From our hearts through all the years,  
Love that ne'er will fail,  
Hail, Alma Mater,  
All Hail, Crimson Grey!

### FIGHT ON, LOYOLA

Fight on, Loyola, Fight to win,  
Roar on, you Lions, Roar again;  
Keep up the spirit born of old,  
Our loyalty will ne'er grow cold,  
Fight on Loyola, we're all here,  
Backing you with a cheer;  
We're beside you here to guide you,  
So Fight—Fight—Fight.

### GR RAH

Grrrrr Rah! Grrrrr Rah!  
Grrrr rrr rrr Rah!  
Fight 'em Loyola!

### FIGHT LOYOLA

Fight Loyola! Fight Loyola  
Roar you Lions, Roar,  
Roll 'em over, bowl 'em over  
Score Loyola Score  
Go Loyola, Show Loyola  
What true sons you are,  
Dig Loyola, big and lion heart-ed  
Loy—o—La

### WE WANT A TOUCHDOWN

We want a touchdown, we want a touchdown,  
To win the game for Alma Dear;  
We're heading goalward, we're pushing  
forward  
To chalk another victory;  
We'll put it over, it's going over,  
Again our team will fight and how!  
We want a touchdown, we want a touchdown,  
We want it now, now, now!

### LOCOMOTIVE

L-O-Y-O-L-A—Rah—Rah—Rah—Rah  
L-O-Y-O-L-A—Rah—Rah—Rah—Rah  
L-O-Y-O-L-A—Rah—Rah—Rah—Rah  
Loyola—Loyola  
Loy—o—La

### TRIPLE L

L-L-Loy—O—O—Ola  
L-o-y—o-l-a  
Loyola—Loyola  
Loyola  
(Repeat twice—1st soft, 2nd speak, 3rd yell)

### FIGHT 'EM LION FIGHT 'EM

Fight 'em Lion—Fight 'em  
Fight 'em Lion—Fight 'em  
Fight Lion! Fight Lion!  
Fight 'em! Fight 'em! Fight 'em!

# GET FULL VALUE from your Savings!

## OFFICERS AND DIRECTORS

JOSEPH J. MALONE  
PRESIDENT  
DIRECTOR

WALTER D. SMYTH  
EXECUTIVE VICE-PRESIDENT  
DIRECTOR

E. G. W. OLSON  
ASSISTANT VICE-PRESIDENT

CHARLES D. ELDERS  
SECRETARY

W. F. EDWARDS  
MORTGAGE SECRETARY

JOHN H. GEIER  
TREASURER  
DIRECTOR

E. A. BUSS  
COMPTROLLER

R. D. HALL  
CASHIER

LOUIS J. CANEPA  
DIRECTOR

HARRY G. JOHANSING  
DIRECTOR

DR. T. W. WHITTAKER  
DIRECTOR

CANEPA & CASTRUCCIO  
COUNSEL

Here are **4** advantages offered by the

### WILSHIRE FEDERAL SAVINGS AND LOAN ASSOCIATION of Los Angeles

- 1** MAXIMUM EARNING POWER for your savings consistent with high degree safety.
- 2** INSURED SAFETY. Each investor's funds are insured safe to \$5,000 and further protected by this institution's growing reserves and the fundamental safety of monthly repayable first mortgages principally on residential property.
- 3** UNUSUAL CONVENIENCE of saving any amount any time without bother of complicated investment procedures.
- 4** USUAL WITHDRAWAL PRIVILEGES afforded long-term savings, in accordance with established policies.

WALTER D. SMYTH  
Executive Vice-President

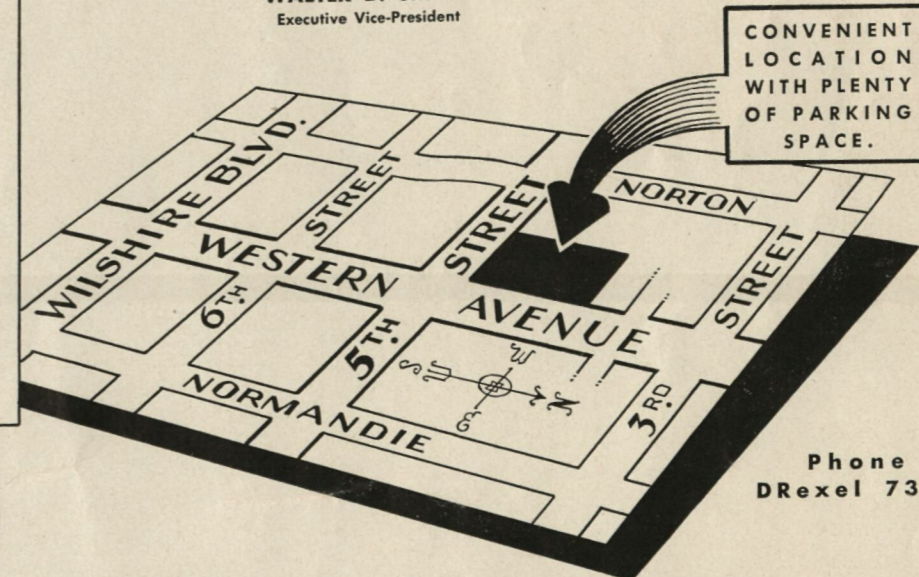

Phone  
DRexel 7301



This Association is Chartered by the United States Government and is Federally Supervised, Examined and Insured.

## WILSHIRE FEDERAL SAVINGS AND LOAN ASSOCIATION of Los Angeles

CORNER 5TH AND WESTERN, LOS ANGELES 5

*So Mild-  
and they  
Taste  
so good!*

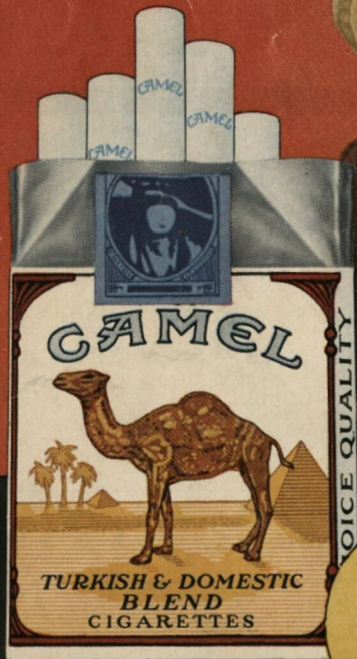

# Camels