

# **Annual Reports**

**Hillsborough**

**County**



**1929**



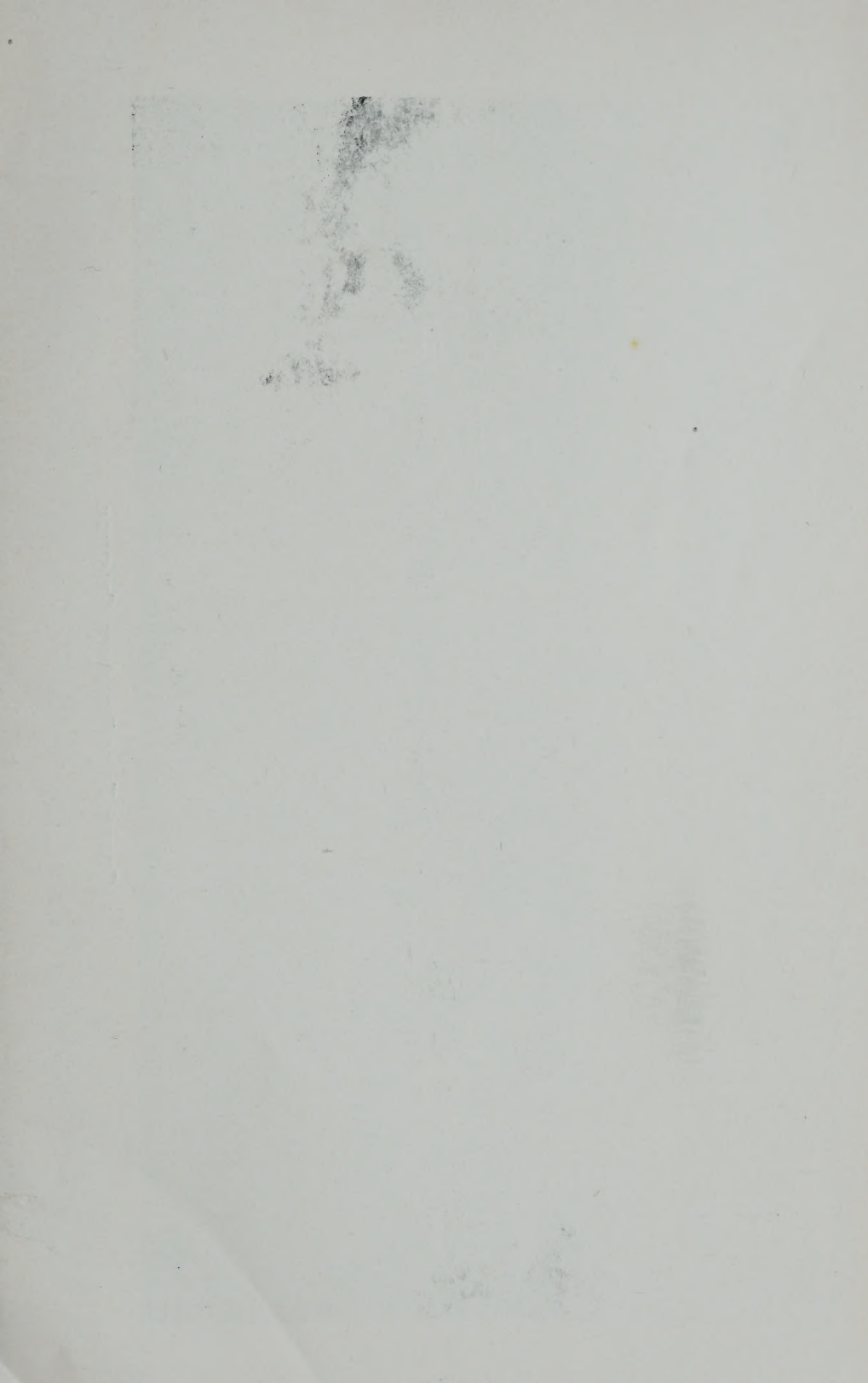

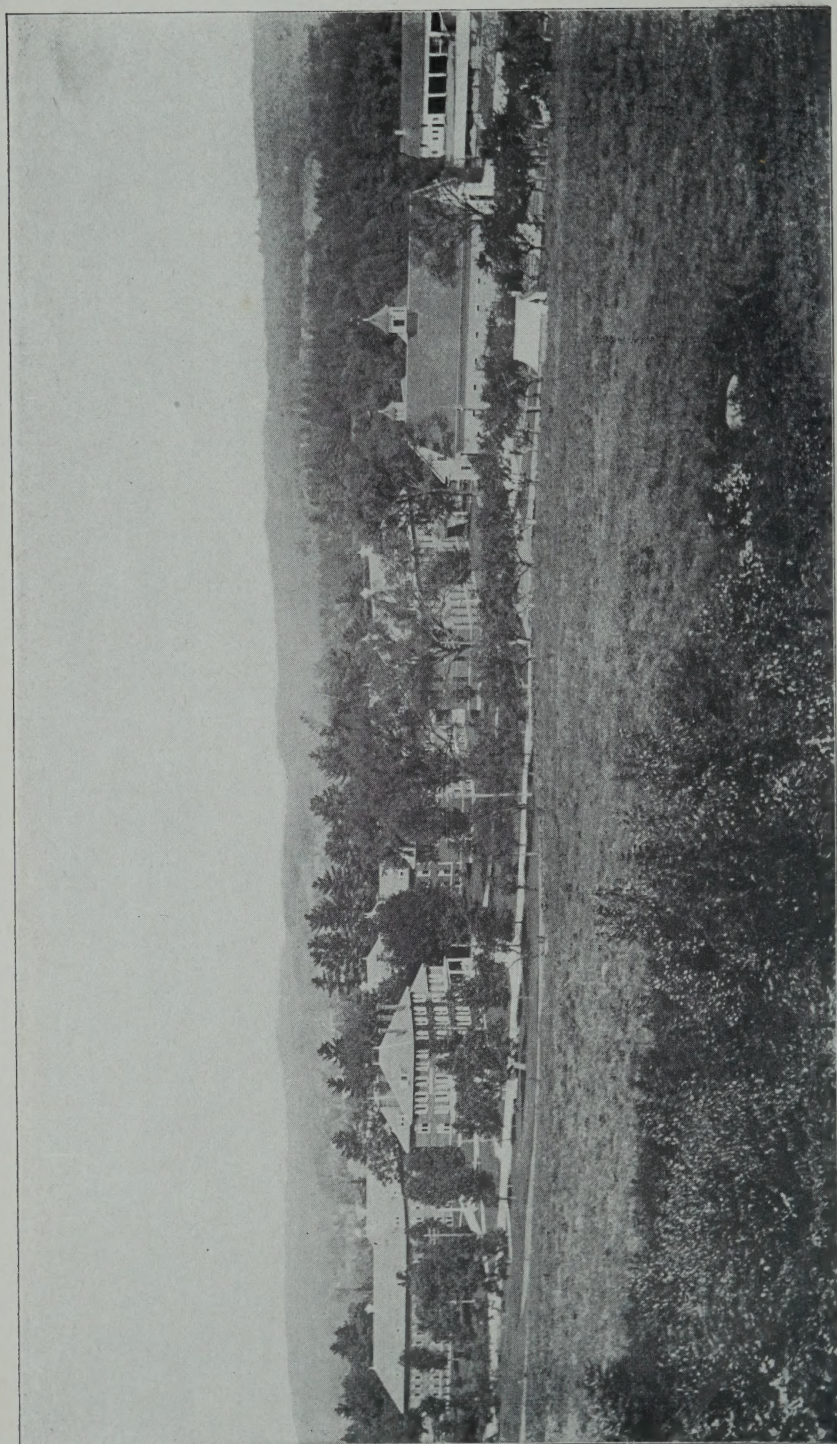

COUNTY FARM BUILDINGS, GRASMERE

# REPORT

*of*

## County Commissioners

*of*

## HILLSBOROUGH COUNTY NEW HAMPSHIRE

*with reports of the*

County Treasurer, Clerk of Court, etc.

*for the year ending*

DECEMBER 31, 1929

---

GRANITE STATE PRESS

MANCHESTER, N. H.

1930

N

352.0742

H65

1929

STATE OF MASSACHUSETTS

NOTARY PUBLIC

1929

## COUNTY OFFICERS

---

### *Commissioners*

JAMES B. HALLISEY, Nashua, N. H.  
GEORGE J. GINGRAS, Manchester, N. H.  
THOMAS A. CARR, Manchester, N. H.

### *Treasurer*

ALVIN A. LUCIER, Nashua, N. H.

### *Solicitor*

JOHN L. SULLIVAN, Manchester, N. H.

### *Sheriff*

RICHARD M. O'DOWD, Manchester, N. H.

### *Clerk of Superior Court*

THOMAS D. LUCE, Nashua, N. H.

### *Judge of Probate*

GEORGE A. WAGNER, Manchester, N. H.

### *Register of Probate*

SAMUEL J. DEARBORN, Nashua, N. H.

### *Register of Deeds*

JEREMIAH J. HAGGERTY, Nashua, N. H.

### *Auditors*

CHARLES A. PERKINS, Manchester, N. H.  
FRANK TUCKER, Weare, N. H.

### *Superintendent of County Farm*

CHARLES P. CONNOR, Manchester, N. H.

### *Assistant Superintendent*

\*ARTHUR BISSON, Manchester, N. H.  
ROMEO GAGNON, Manchester, N. H.

---

\*Resigned.

# REPORT

OF

COUNTY COMMISSIONERS, SUPERINTENDENT OF THE  
COUNTY FARM, CLERK OF THE SUPERIOR  
COURT, SHERIFF, JAILER, COUNTY  
TREASURER, AUDITORS

---

## COMMISSIONER'S REPORT

---

In accordance with the Public Statutes of the State of New Hampshire, we, the undersigned Commissioners of Hillsborough County submit our Annual Report for the year ending December 31, 1929.

Since taking charge of County affairs April 1, 1929, many needed improvements have been made.

The County Farm is under the supervision of Charles Connor, as Superintendent, and Mrs. Charles Connor as Matron. Their work has been performed in a highly efficient and able manner. Their economical handling of farm matters have aided in keeping operating costs down.

Romeo Gagnon was appointed Assistant Superintendent and he has been a very faithful official.

A new ambulance and truck purchased during the month of April has been a great assistance to the officials in their general routine work.

The County Hospital has progressed under Miss Addie Moore, Superintendent, and Mrs. Jessie R. Corey as Assistant. Damase Caron, M. D., Simeon Hebert, M. D., and Eddy B. Swett, headed a competent staff of physicians and surgeons, assisted by an able corps of nurses. This institution has been given a high rating by the American College of Doctors and Surgeons during the past year. 1053 patients have been taken care of during the fiscal year. 35,036 hospital days of care have been given these patients



according to hospital records. Of the 1053 cases accepted for treatment, 1033 were discharged. The average daily patients numbered 96. The cash receipts for the year show \$6,579.67, which is \$5,000 less than paid patients in 1928.

This is commendable showing considering that the Commissioners have made every effort to discourage accepting paid patients. The sum mentioned above with the amount appropriated will leave a surplus for the year.

Three electric refrigerators were installed, two in the hospital and one in the Nurses' Home. The nurses' dining room received some very much needed repairs.

We Commissioners are indeed proud of the showing of this institution.

Former Sheriff, John T. O'Dowd, as Jailer and Mrs. O'Dowd as Matron have given the same efficient management to our County Jail, which has been characteristic of them for the past ten years. They have always been faithful officials in the exercise of their duties.

New steel ceilings and walls were put in the Nashua Court House at a cost of \$1,800.00. This marks the twenty-seventh year of continued and faithful service of James W. Bills, custodian of the Nashua Court House. A new court room was remodeled and put in order at the Manchester Court House and owing to the large number of cases being tried in Superior court, this was a very praiseworthy improvement.

Owing to the industrial conditions in Manchester and Nashua causing much unemployment, a greater demand has been made for care and support of men and their families, who have found themselves unable to find work. In Manchester alone the record showed 1100 families received assistance. Is it any wonder that \$25,000 over the sum appropriated has been expended?

There has been an increase of more than one-half of the appropriation for soldiers' aid.

When our regime started in April of this year, we found

that the warerooms at the County Farm were very bare and many supplies were needed. It was necessary to spend \$5000 for coal, \$4000 for merchandise and supplies and our appropriation was \$5000 less than in 1928. We state these facts to show just how it was that appropriations were exceeded in some instances.

At this time we want to thank State Officials, Selectmen and Overseers of Poor and others who have co-operated with us in our endeavors in the important work in administering to those less fortunate than ourselves.

In closing we extend an invitation to all tax payers to visit our institutions at Grasmere so that they may see personally the fruits of our work in caring for the inmates in our charge.

Respectfully submitted,

JAMES B. HALLISEY,  
GEORGE J. GINGRAS,  
*County Commissioners.*

## BOARD OF CHILDREN

QUARTER ENDING MARCH 31, 1929

Paid St. Joseph's Orphanage . . . . .	\$1,456.75
Nashua Protestant Orphanage..	105.00
State Board of Charities . . . . .	98.36
St. Patrick's Orphanage . . . . .	1,057.50
St. Joseph's Boys' Home . . . . .	1,010.00
St. Peter's Orphanage . . . . .	834.68
Notre Dame Orphanage . . . . .	696.00
Manchester Children's Home ..	315.00
N.H. Children's Aid & Prot. Soc.	892.50
N.H. Orphan's Home . . . . .	495.00
Mercy Home . . . . .	75.00
Infant Asylum . . . . .	127.50
Golden Rule Farm Homes Assn.	18.05
L'Hospice St. Vincent de Paul..	405.00
Town of Peterboro . . . . .	234.00
Town of Milford . . . . .	313.00
Town of Antrim . . . . .	90.00
Town of Wilton . . . . .	94.50
Town of Amherst . . . . .	117.40
Town of Hudson . . . . .	45.00
Town of Temple . . . . .	185.50
Town of Goffstown . . . . .	422.10
Town of Hillsborough . . . . .	20.00
Board in private homes . . . . .	4,330.50
	<hr/>
	\$13,438.34

QUARTER ENDING JUNE 30, 1929

Paid St. Joseph's Orphanage . . . . .	\$1,556.25
Nashua Protestant Orphanage..	105.00
State Board of Charities . . . . .	48.55
St. Patrick's Orphanage . . . . .	1,001.00
St. Joseph's Boys' Home . . . . .	934.50
St. Peter's Orphanage . . . . .	900.00

Notre Dame Orphanage .....	683.00
Manchester Children's Home ..	326.00
N.H. Children's Aid & Prot. Soc.	907.50
N.H. Orphan's Home .....	473.50
Mercy Home .....	30.00
Infant Asylum .....	292.50
Golden Rule Farm Homes Assn.	113.70
L'Hospice St. Vincent de Paul..	405.00
House of the Angel Guardian..	45.00
Coit House .....	60.00
New England Peabody Home ..	45.00
St. Joseph's Hospital .....	9.25
Town of Peterboro .....	194.00
Town of Milford .....	315.99
Town of Wilton .....	69.00
Town of Amherst .....	139.36
Town of Hudson .....	87.50
Town of Bennington .....	88.47
Town of Litchfield .....	41.47
Board in private homes .....	4,402.50
	————— \$13,274.04

QUARTER ENDING SEPTEMBER 30, 1929

Paid St. Joseph's Orphanage .....	\$1,485.00
Nashua Protestant Orphanage..	105.00
State Board of Charities.....	45.00
St. Patrick's Orphanage .....	1,012.50
St. Joseph's Boys' Home .....	1,080.00
St. Peter's Orphanage .....	891.50
Notre Dame Orphanage .....	675.00
Manchester Children's Home ..	358.00
N.H. Children's Aid & Prot. Soc.	899.00
N.H. Orphans' Home .....	478.50
Mercy Home .....	45.00
Infant Asylum .....	292.50
Golden Rule Farm Homes Assn.	44.78

L'Hospice St. Vincent de Paul..	405.00
House of the Angel Guardian..	1,021.00
Coit House .....	45.00
Children's Hospital .....	40.00
King's Daughters' Ben. Assn...	90.00
Town of Peterboro .....	366.00
Town of Milford .....	214.93
Town of Wilton .....	39.00
Town of Hudson .....	92.50
Town of Hillsborough .....	50.00
Town of Bennington .....	54.65
Town of Merrimack .....	80.00
Town of Weare .....	75.00
Board in private homes .....	4,523.71
	<hr/> \$14,508.57

QUARTER ENDING DECEMBER 31, 1929

Paid St. Joseph's Orphanage .....	\$1,440.00
Nashua Protestant Orphanage..	105.00
State Board of Charities .....	15.00
St. Patrick's Orphanage .....	990.00
St. Joseph's Boys' Home .....	1,183.00
St. Peter's Orphanage .....	725.00
Notre Dame Orphanage .....	690.00
Manchester Children's Home ..	373.00
N. H. Children's Aid & Prot. Soc.	928.50
N. H. Orphan's Home .....	395.00
Mercy Home .....	30.00
Infant Asylum .....	262.50
Golden Rule Farm Homes Assn.	69.13
L'Hospice St. Vincent de Paul..	180.00
House of the Angel Guardian..	54.00
Coit House .....	45.00
King's Daughters' Ben. Assn...	135.00
Town of Peterboro .....	276.00
Town of Milford .....	213.01

Town of Wilton .....	39.00
Town of Hudson .....	45.00
Town of Weare .....	32.50
Town of Bennington .....	77.34
Town of Merrimack .....	30.00
Board in private homes .....	4,623.08
	<hr/>
	\$12,956.06
	<hr/>
Total .....	\$54,177.01

SUPPORT OF PAUPERS AT ALMSHOUSE AND  
COUNTY HOSPITAL AND PRISONERS AT  
HOUSE OF CORRECTION

**GRASMERE, N. H.**

Paid January Settlement .....	\$15,485.18
February Settlement .....	13,611.32
March Settlement .....	12,268.77
April Settlement .....	15,465.16
May Settlement .....	11,579.36
June Settlement .....	12,724.19
July Settlement .....	14,710.46
August Settlement .....	13,502.89
September Settlement .....	12,403.88
October Settlement .....	14,492.51
November Settlement .....	14,084.33
December Settlement .....	13,729.18
	<hr/>
Total .....	\$164,057.23

BILLS ALLOWED FOR AID FURNISHED COUNTY  
POOR IN THE TWO CITIES AND THE TOWNS  
IN THE COUNTY

Amherst .....	\$389.08
Antrim .....	405.01
Bedford .....	622.64
Bennington .....	61.79
Francesstown .....	589.76
Goffstown .....	3,307.35
Hancock .....	10.00
Hillsborough .....	400.61
Hudson .....	683.16
Lyndeboro .....	579.97
Mason .....	61.38
Merrimack .....	269.97
Milford .....	3,293.84
Manchester .....	63,008.78
Nashua .....	13,033.83
New Ipswich .....	78.00
Peterboro .....	1,554.01
Temple .....	43.90
Weare .....	270.94
Wilton .....	2,173.07
<hr/>	
Total .....	\$90,837.09

BILLS ALLOWED FOR AID FURNISHED SOL-  
DIERS AND THEIR FAMILIES IN THE TWO  
CITIES AND THE TOWNS IN THE  
COUNTY

Goffstown .....	\$480.82
Hudson .....	5.00

Manchester .....	8,847.33
Nashua .....	1,745.25
Total .....	<u>\$11,078.40</u>

---

AID TO BLIND

Paid January Settlement .....	\$308.50
February Settlement .....	296.50
March Settlement .....	284.00
April Settlement .....	284.00
May Settlement .....	284.00
June Settlement .....	284.00
July Settlement .....	296.00
August Settlement .....	308.00
September Settlement .....	299.00
October Settlement .....	311.00
November Settlement .....	313.50
December Settlement .....	326.00
Total .....	<u>\$3,594.50</u>

---

SUMMARY

For aid furnished county poor in the two cities and the towns in the county .....	\$90,837.09
For aid furnished soldiers and their families in the two cities and the towns in the county..	11,078.40
Board of children in homes .....	54,177.01
Aid to blind .....	3,594.50
Support of paupers at almshouse and county hospital, and prisoners at house of correction	164,057.23
Total amount of orders drawn on the treasurer .....	<u>\$323,744.23</u>





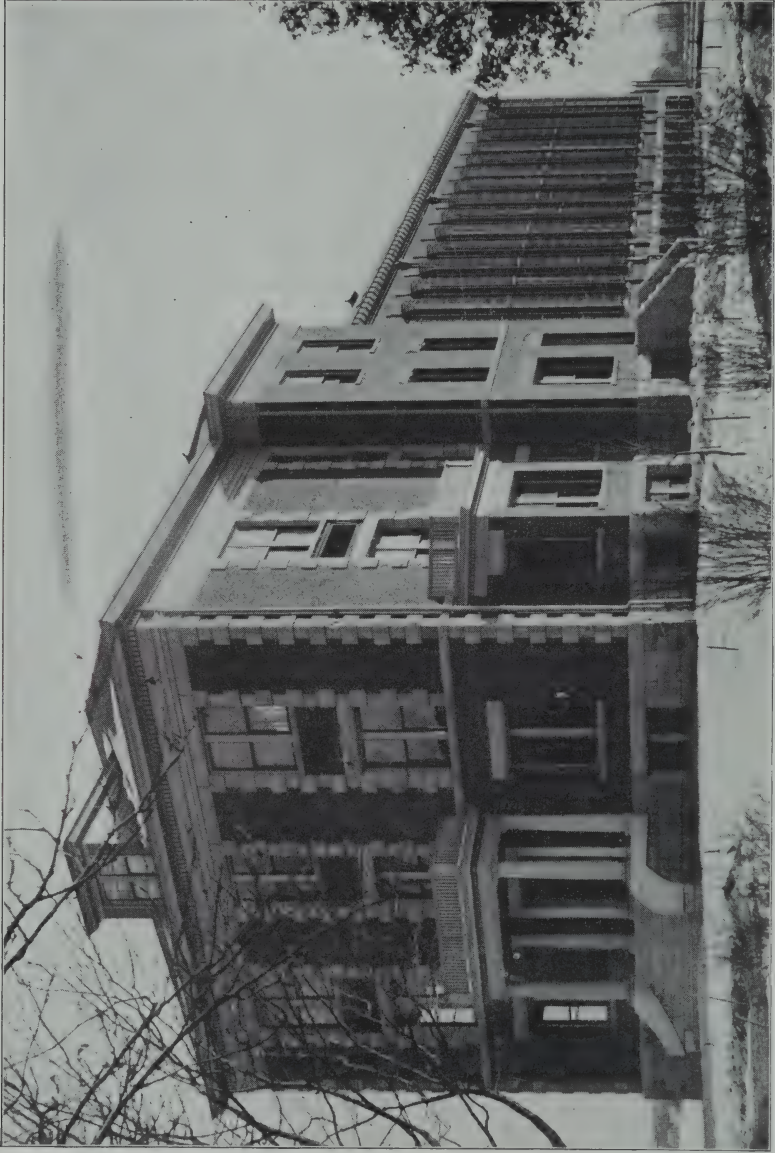

HILLSBOROUGH COUNTY JAIL

## JAIL

1929

Paid January Settlement .....	\$1,826.62
February Settlement .....	1,653.15
March Settlement .....	1,204.33
April Settlement .....	1,860.83
May Settlement .....	1,922.48
June Settlement .....	1,953.93
July Settlement .....	1,979.47
August Settlement .....	1,110.17
September Settlement .....	1,329.65
October Settlement .....	1,561.11
November Settlement .....	1,566.96
December Settlement .....	1,194.52
Total .....	<u>\$19,163.22</u>

---

 COUNTY OFFICERS' SALARIES

QUARTER ENDING MARCH 31, 1929

Paid Geo. I. Hazelton .....	\$624.99
Augusta Pillsbury .....	450.00
Edward H. Labine .....	450.00
Arthur P. Smith .....	450.00
John T. O'Dowd .....	375.00
James H. Shenton .....	300.00
Total .....	<u>\$2,649.99</u>

QUARTER ENDING JUNE 30, 1929

Paid Geo. I. Hazelton .....	\$208.34
Augusta Pillsbury .....	150.00
Arthur P. Smith .....	150.00
Edward H. Labine .....	150.00

John T. O'Dowd .....	125.00
James H. Shenton .....	100.00
John L. Sullivan .....	416.67
George J. Gingras .....	300.00
James B. Hallisey .....	300.00
Thomas A. Carr .....	300.00
Richard M. O'Dowd .....	250.00
Alvin A. Lucier .....	200.00
Charles A. Perkins .....	80.00
Frank Tucker .....	80.00
	<hr/>
Total .....	\$2,810.01

QUARTER ENDING SEPTEMBER 30, 1929

Paid John L. Sullivan .....	\$625.00
George J. Gingras .....	450.00
James B. Hallisey .....	450.00
Thomas A. Carr .....	450.00
Richard M. O'Dowd .....	375.00
Alvin A. Lucier .....	300.00
	<hr/>
Total .....	\$2,650.00

QUARTER ENDING DECEMBER 31, 1929

Paid John L. Sullivan .....	\$625.00
George J. Gingras .....	450.00
James B. Hallisey .....	450.00
Thomas A. Carr .....	450.00
Richard M. O'Dowd .....	375.00
Alvin A. Lucier .....	300.00
	<hr/>
Total .....	\$2,650.00
Grand Total .....	\$10,760.00

## MEDICAL REFEREES' FEES

1929

Paid January Settlement .....	\$27.00
February Settlement .....	171.20
March Settlement .....	39.00
April Settlement .....	88.80
May Settlement .....	85.00
June Settlement .....	114.05
July Settlement .....	189.75
August Settlement .....	136.60
October Settlement .....	163.15
November Settlement .....	34.30
December Settlement .....	188.15
Total .....	<u>\$1,237.00</u>

## OFFICERS' AND JUSTICES' FEES

1929

Paid January Settlement .....	\$90.74
February Settlement .....	45.75
March Settlement .....	57.75
April Settlement .....	62.90
May Settlement .....	67.25
June Settlement .....	45.10
July Settlement .....	51.40
August Settlement .....	78.34
September Settlement .....	36.15
October Settlement .....	75.26
November Settlement .....	49.40
December Settlement .....	107.85
Total .....	<u>\$767.89</u>

## REGISTER OF PROBATE

1929

Paid January Settlement .....	\$184.63
February Settlement .....	175.29
March Settlement .....	253.38
April Settlement .....	266.22
May Settlement .....	199.23
June Settlement .....	184.22
July Settlement .....	253.75
August Settlement .....	224.92
September Settlement .....	148.97
October Settlement .....	225.55
November Settlement .....	229.93
December Settlement .....	212.60
<hr/>	
Total .....	\$2,558.69

## REGISTER OF DEEDS

1929

Paid January Settlement .....	\$15.73
February Settlement .....	23.95
March Settlement .....	497.73
April Settlement .....	29.90
May Settlement .....	140.49
June Settlement .....	187.58
July Settlement .....	236.25
August Settlement .....	82.15
September Settlement .....	156.25
October Settlement .....	21.70
November Settlement .....	35.00
December Settlement .....	73.75
<hr/>	
Total .....	\$1,500.48



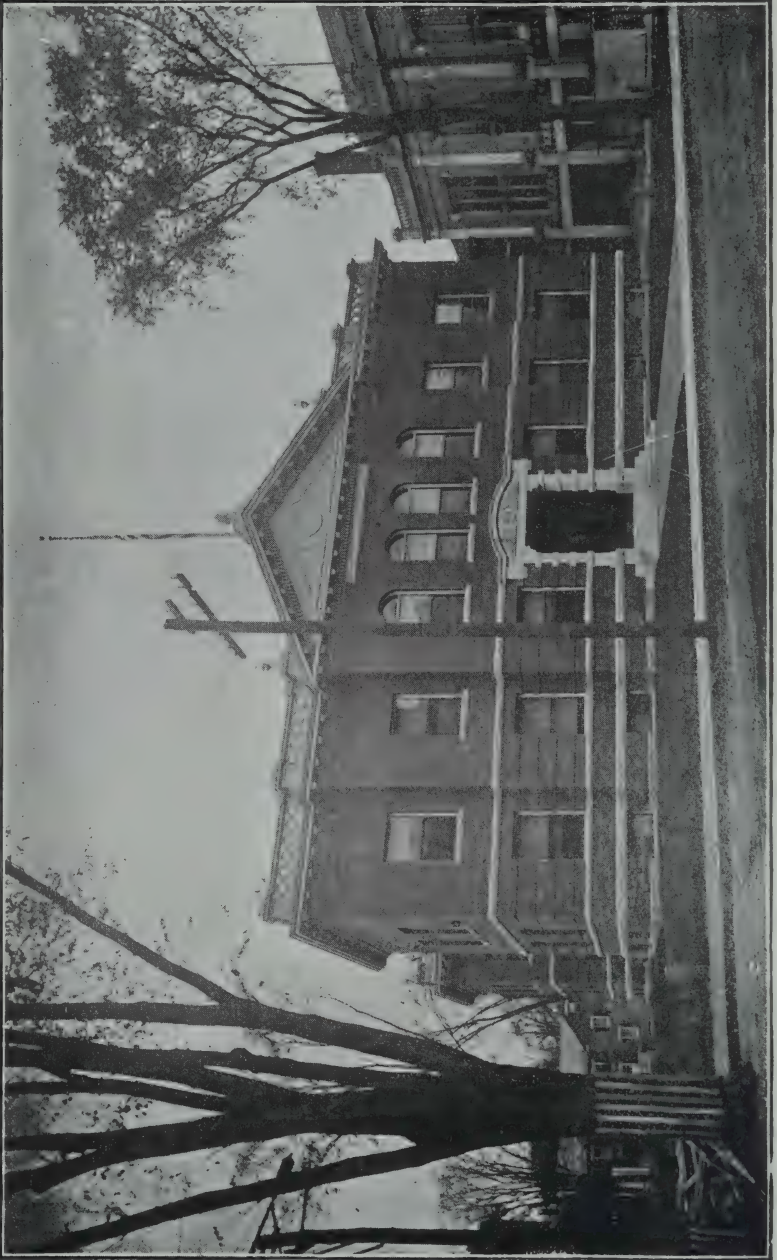

MANCHESTER COURT HOUSE



## COURT HOUSE—MANCHESTER

Paid January Settlement .....	\$1,135.33
February Settlement .....	251.94
March Settlement .....	458.78
April Settlement .....	257.81
May Settlement .....	870.75
June Settlement .....	417.95
July Settlement .....	1,018.20
August Settlement .....	854.24
September Settlement .....	418.20
October Settlement .....	314.47
November Settlement .....	270.79
December Settlement .....	207.72
Total .....	<u>\$6,476.18</u>

## COURT HOUSE—NASHUA

Paid January Settlement .....	\$247.60
February Settlement .....	387.38
March Settlement .....	351.69
April Settlement .....	187.45
May Settlement .....	286.23
June Settlement .....	388.25
July Settlement .....	269.07
August Settlement .....	805.21
September Settlement .....	157.05
October Settlement .....	257.25
November Settlement .....	276.02
December Settlement .....	191.65
Total .....	<u>\$3,804.85</u>

## CLERKS' SALARIES

Paid Charlotte A. Collette .....	\$1,300.00
Malvina P. Levesque .....	1,300.00
Margaret C. O'Connor .....	640.00
	<hr/>
Total .....	\$3,240.00

## COUNTY COMMISSIONERS' EXPENSES

Paid January Settlement .....	\$49.19
February Settlement .....	96.27
March Settlement .....	46.85
April Settlement .....	483.42
May Settlement .....	136.95
June Settlement .....	330.80
July Settlement .....	83.57
August Settlement .....	58.35
September Settlement .....	169.63
October Settlement .....	99.36
November Settlement .....	60.75
December Settlement .....	114.09
	<hr/>
Total .....	\$1,729.23

## CLERK OF COURT EXPENSES

Paid January Settlement .....	\$45.50
February Settlement .....	148.00
March Settlement .....	88.81
April Settlement .....	47.70
May Settlement .....	52.70
June Settlement .....	39.70
July Settlement .....	53.30
August Settlement .....	121.95
September Settlement .....	11.85

October Settlement .....	137.55
November Settlement .....	47.60
December Settlement .....	12.60
	<hr/>
Total .....	\$807.26

---

COUNTY TREASURER'S EXPENSES

Paid February Settlement .....	\$11.75
March Settlement .....	16.00
April Settlement .....	225.00
May Settlement .....	15.00
June Settlement .....	20.14
July Settlement .....	2.00
October Settlement .....	37.00
	<hr/>
Total .....	\$326.89

---

MISCELLANEOUS EXPENSES

1929

Paid January Settlement .....	\$54.00
February Settlement .....	54.00
March Settlement .....	89.50
April Settlement .....	52.00
May Settlement .....	52.00
June Settlement .....	54.00
July Settlement .....	50.00
August Settlement .....	54.00
September Settlement .....	80.00
October Settlement .....	80.00
November Settlement .....	80.00
December Settlement .....	80.00
	<hr/>
Total .....	\$779.50

## HILLSBOROUGH COUNTY FARM BUREAU

Paid toward defraying expenses of the same.. \$6,000.00

---

 LAW LIBRARY

Paid January Settlement .....	\$52.75
April Settlement .....	57.00
July Settlement .....	66.50
October Settlement .....	49.50
Total .....	<u>\$225.75</u>

---

 SUMMARY

Paid Jail .....	\$19,163.22
County Officers' salaries .....	10,760.00
Medical Referees' fees .....	1,237.00
Officers' and Justices' fees .....	767.89
Register of Probate .....	2,558.69
Register of Deeds .....	1,500.48
Court House, Manchester .....	6,476.18
Court House, Nashua .....	3,804.85
Clerks' salaries .....	3,240.00
County Commissioners' expenses .....	1,729.23
County Treasurer's expenses .....	326.89
Clerk of Court expenses .....	807.26
Miscellaneous expenses .....	779.50
Law Library .....	225.75
Total .....	<u>\$53,376.94</u>

## SPECIAL APPROPRIATIONS

Hillsborough County Farm bureau .....	\$6,000.00
Repairs to County Farm (\$4,000 appropriated)	2,794.75
Repairs to County Farm (\$6,000 extra appropriated) .....	4,922.28
Repairs to Court House at Manchester (\$4,000 appropriated) .....	1,548.32
Repairs to Court House at Nashua (\$3,000 appropriated) .....	2,150.86
Repairs to Jail (\$1,000 appropriated) .....	731.64
	<hr/>
Total .....	\$18,147.85

---

**AUDITORS' REPORT**

The undersigned, auditors for said county, report that they have examined the accounts and vouchers of the County Commissioners and Treasurer, as required by law, and find the accounts correct and well vouched. We are of the opinion that the sums charged therein for articles purchased are according to the market value, and said articles have been used for the benefit of the county.

CHARLES A. PERKINS,  
FRANK TUCKER,

*Auditors.*

## OFFICERS AT INSTITUTION AT GRASMERE

---

CHARLES P. CONNOR, *Superintendent*  
MRS. SARAH A. CONNOR, *Matron*  
ROMEO GAGNON, *Ass't Supt.*  
VERNA MILLIGAN, *Clerk*

### SUPERINTENDENT'S HOUSE

MARY WADE  
MARGARET ANSELL  
KATE LATTIMER  
DELIA CAHILL

### MAIN BUILDING

MARY F. LANGMAID  
ALICE DINSMORE  
MARGARET PRIEST  
MINNIE BRESNAHAN  
WILLIAM BLAKELEY  
JOHN KENNEY  
GEORGE LUCIER  
ALBERT HEATHCOTE

### CONVALESCENT WARD

MARGARET B. CONNOR  
IMELDA GAGNON  
ELIZABETH MULVANITY  
BRIDE KILBORN  
LOUISE THOMAS  
CHARLES CLOUGH

### HOUSE OF CORRECTION

PHILIP GLEASON\*

### LAUNDRY

GRACE BELLEMARE  
EMMA FLOOD  
ELIZABETH CLEARY  
THOMAS POWERS

---

\*Deceased.

FARMER

EUGENE HEFFRION

NIGHT WATCH

MARGARET CURRAN

HATTIE TUFTS

ROSCOE HAZEN

EDWARD DOYLE

ENGINEER

GEORGE BOND

FIREMAN

PATRICK BUCKLEY

HERDSMAN

LEON FLANDERS

TEAMSTER

JAMES FOLEY

PAINTER

ROBERT GRANT

CHARLES KILBORN

CHAUFFEUR

WILLIAM LEONARD

BLACKSMITH

PATRICK O'SHEA

## SUPERINTENDENT'S REPORT

---

*To the Honorable Board of Commissioners of the County of Hillsborough:*

GENTLEMEN:

In submitting my annual report for the year 1929, I am conscious of the fact that your board is already possessed of knowledge of the important happenings of the year at the farm, and that an enumeration of others might appear superfluous and uninteresting.

A large portion of the daily life at the Hillsborough County Farm is necessarily routine, and much of the work of the year is represented in the up-keep of the largest institution of its kind in New Hampshire.

Each year finds the necessity of continuing the work of re-habilitation of farm property, some of it very old, and in need of constant supervision and frequent repair.

There are 15 different buildings at the County Farm, Grasmere, and most of them were erected in 1894. All require every year more or less attention from carpenters, painters, plumbers and electricians, and the aggregate cost of maintenance is generally larger than expected at the beginning of the fiscal year.

It is not improper to state that this administration was forced to carry on increasing burdens of farm and hospital under a reduction of \$5000 in its appropriation for the year 1929, from that of 1928.

Not once in the months of mid-summer, when the number of inmates of the farm is at a minimum, has the total population of the county farm been less than 400, while the past winter, and early spring, the persons cared for in all departments, including officers, attendants, hospital nurses and patients exceeded 650. This latter number is in excess of the inhabitants of many towns of New Hampshire.







NASHUA COURT HOUSE

At the last presidential election, 21 of the 29 towns of the county cast a smaller vote for president than were included among all of the people who were housed at the County Farm during the winter and spring months.

With no attempt to tabulate all of the outside work at the County Farm in 1929, your superintendent feels warranted in directing the attention of the commissioners and tax payers of the county, to a few of the substantial accomplishments, other than those compelled by the natural order of things, together with a few personal recommendations which he believes to be highly important for consideration in a year immediately preceding another session of the state legislature.

Discontinuance of the women's ward for patients afflicted with tuberculosis at the hospital, and their transfer to the sanatorium at Pembroke, together with several men, was the first definite step toward the abolishment of this undesirable annex to a general hospital. As soon as possible all tubercular cases at the county hospital will be removed elsewhere.

Hillsborough county is the only county of the state which has afforded care and treatment for the tubercular, and its management has long been convinced that the rapidly growing demands upon both the medical and surgical departments emphasizes the compulsion of abandoning further admissions of new patients, and the removal of those now in the men's ward, as quickly as provisions can be made for them, to a special sanatorium for consumptives.

Space much sought for in the present tubercular building will be available, when all patients have been taken away. There is an increasing application for additional private rooms at this popular institution.

Widening of the state highway 1200 feet opposite the county buildings is an improvement which merits reference. A new stone and cement wall has supplanted the old dilapidated wall on the north side of the highway, contributing an

appearance of tidiness about the premises, hitherto lacking. All work was performed by inmates of the farm.

Worn and slovenly motor vehicle equipment has been replaced by three pieces of new, a comfortable modern ambulance for the transportation of patients of the hospital; a commercial truck, and a driving car.

Much attention has been bestowed upon the water system, which had grown decadent, especially its pumps. By the installation of a 25-horse power, electrically-driven, centrifugal apparatus, the institution is now prepared to pump 280 gallons of pure spring water into the hill reservoir of 84,000 gallons capacity, in one minute, filling the reservoir to completion in four hours, instead of 14 hours as formerly.

Attention should be called to the remodeling and beautifying of the dining room for nurses, wherein it has become exceedingly inviting in appearance.

Three electric refrigerators have been added to the hospital, and give so much satisfaction that others will be brought to the farm in the near future.

Considerable labor has been done at the barns, new solid floors having been laid in both the cow barn and horse barn.

A severe drought last summer, which affected sections of the whole country, invaded the land of the County Farm, and caused an appreciable loss of farm products; however, two large silos were filled to capacity with ensilage corn, and there was harvested a super-abundance of several varieties of useful winter vegetables.

Visualizing the future, it appears evident to your superintendent that there are certain outstanding requirements of this growing institution which demand immediate consideration and that should not be allowed to pass unheeded by the Hillsborough County delegation at the next session of the legislature. Conspicuous among these, is the establishment of a storage reservoir for fire protection. There

is not now available sufficient water for fire needs, and will not be, until an open storage reservoir is constructed.

Danger of fire to life and property is the most serious menace an institution of this character is confronted with. There are many sick, old and infirm people constantly living at the farm, and in case of a bad fire, the loss of both life and property might become a fearful tragedy, with water lacking to extinguish it. The matter of a fire reservoir cannot be taken hold of too soon, or too earnestly.

Vitally necessary to meet the demands upon the County hospital is a new, modern operating room. In the opinion of those who have closely looked into the situation, a new operating room, with proper accessories may best be located on the top story of the building now occupied as sleeping quarters for the nurses, providing that a new nurses' home has been erected for them, apart from all other buildings. That the nurses should have a home of their own, separate from the administration building, has long been admitted.

Erection of a home for nurses will grant the hospital needed rooms for private patients, besides giving the reputable staff of physicians and surgeons such an operating room as their valuable services are entitled to.

It is hoped that the incoming state legislators will view these important propositions favorably, and assist in modernizing one of the finest hospitals in New Hampshire, by providing an appropriation for the improvements.

Of scarcely less importance, is a new sanitary, fireproof, modern cowbarn, in which may be safely quartered the farm's accredited herd of 70 Holstein cattle, which is the foundation of one of the finest milk supplies of the state.

A new, inexpensive piggery has long been a necessity at this farm. Raising pork successfully and economically, should be one of the farm's greatest assets, but under present bad and unwholesome arrangements the best results are impossible of attainment.

Not until a special place is provided for children where

they will not be exposed to the sights of prison walls, will the little ones of the farm, always a source of tender care, be given the surroundings of a home.

Large among the activities of the institution are those connected with the laundry, in daily operation, to handle the great amount of material constantly accumulating among the inmates of the farm, and the patients of the hospital.

That there is an emergency need of an addition to the laundry equipment, of a new mangle and steam press, is the judgment of the Superintendent, and that they should be provided for as soon as possible.

Acknowledgment of many kindnesses and courtesies received by the people of the institution are herewith given to various organizations, particularly to the Women's Christian Temperance Union, the 172nd Artillery band, the American Legion, Salvation Army, and the Wayside Army.

Our Chaplains, the Reverend Edmond M. Total of Villa Augustina and the Reverend Thomas C. Brewster, pastor of the Baptist Church, Grasmere, have conducted frequent religious services, and visited the patients.

I feel deeply indebted to the Board of Commissioners for their loyal co-operation and sound advice.

CHARLES P. CONNOR,  
*Superintendent.*

EXPENDITURES ON ACCOUNT OF COUNTY  
FARM AND HOSPITAL

---

Paid January settlement .....	\$15,485.18
February settlement .....	13,611.32
March settlement .....	15,830.43
April settlement .....	12,268.77
May settlement .....	11,579.36
June settlement .....	12,724.19
July settlement .....	14,710.46
August settlement .....	13,502.89
September settlement .....	12,403.88
October settlement .....	14,492.51
November settlement .....	14,084.33
December settlement .....	13,729.18
	<hr/>
	\$164,002.48

RECEIPTS

For Board at County hospital .....	\$6,494.36
Board at County farm .....	12,612.77
Fines and costs .....	1,785.12
Goods sold .....	123.12
Gasoline and oil .....	8.84
Pigs sold .....	283.50
Refunds .....	90.12
Tallow, hide and bones .....	117.97
Telephone Tolls .....	6.10
Labor .....	71.25
Lodging .....	171.60
Water rent .....	60.00
Cattle sold .....	869.87
Burial expenses .....	10.00
Transportation .....	30.70
	<hr/>
	\$22,735.31

## RECAPITULATION

Orders drawn on county treasurer for expenses at the farm from January 1, 1929 to Janu- ary 1, 1930 .....		\$164,002.48
Less cash paid to county treasurer	\$19,675.75	
Less cash on hand Dec. 31, 1930..	2,984.56	
Less cash paid to T. D. Luce for fines and costs .....	75.00	
	<u>                    </u>	22,735.31
		<u>                    </u>
		\$141,267.17
Inventory January 1, 1929.....	\$108,015.83	
Inventory, January 1, 1930 .....	115,955.24	
	<u>                    </u>	
Increase in inventory .....		6,839.41
		<u>                    </u>
Balance against farm for net expenditures for year ending December 31, 1929 .....		\$134,427.76
Number of weeks board furnished prisoners and inmates not including officers and nurses .....		25,807.00
Dividing the net expenditures of the farm \$734,427.76 by the above number of weeks, gives \$5.20 plus as cost per week for each inmate.		



## CROPS RAISED IN 1929

Tons	English hay	39
	Green oats fodder	8
	Ensilage	235
	Cabbage	47
	Dry oats fodder	10.45
	Dry alfalfa	10
	Green alfalfa	½
	Green rye fodder	10
Bushels	potatoes	823
	Peas	73
	Lettuce	240
	Radishes	78
	Spinach	262
	Beet greens	113
	String beans	67
	Dry beans	14
	Sweet corn	508
	Cucumbers	130
	Tomatoes	255
	Beets	304
	Swiss chard	102
	Carrots	245
	Onions	258
	Turnips	19
	Apples	473
	Shelled beans	12
Pounds	squash	13,600
	Squash, summer	1,500
	Pumpkins	18,000
	Melons	600
	Pork	10,445
	Beef	1,340
	Milk	247,346
	Rhubarb	95
	Cauliflower	760
Bunches	celery	2,091
Pounds	honey	20

# FINANCIAL REPORT OF COUNTY FARM

For the Fiscal Year Ending December 31, 1929

---

## RECEIPTS

Board .....	\$19,107.13
Other revenue .....	3,628.18
	<hr/>
	\$22,735.31

## PAYMENTS

Administration:	
Salaries and payrolls .....	\$38,814.19
Other expenses of institution .....	846.59
Operation and Maintenance of Plant:	
Fuel, light, water and power .....	24,516.08
Cost of equipment (except farming equip- ment) .....	1,258.98
Minor repairs of building .....	1,415.11
Other expenses of operation and maintenance	2,255.15
Farming:	
Cost of farming equipment .....	239.97
Food for livestock .....	6,175.38
Seed and fertilizer .....	756.09
Other expenses of farming .....	260.00
Provisions, etc.:	
Provisions .....	69,491.93
Clothing .....	5,252.39
Health:	
Medical supplies .....	10,431.04
Fixed Charges:	
Insurance .....	1,430.36
Taxes .....	435.67
Burial expenses .....	423.55

## STATISTICS

	Prisoners	Paupers	Total
No. at institution Jan. 1, 1929 .....	32	370	402
Admitted from Jan. 1, 1929, to Jan. 1, 1930 .....	391	1,371	1,762
Discharged from Jan. 1, 1929 to Jan. 1, 1930 .....	372	1,010	1,382
Supported, and partially supported from Jan. 1, 1929 to Jan. 1, 1930	423	1,741	2,164
Births .....	...	56	56
Deaths .....	...	171	171
Daily average .....	51	406	457
Number remaining at the farm Jan. 1, 1930 .....	75	457	534
Of the 2,164 supported from Jan. 1, 1929 to Jan. 1, 1930			
Number of males .....	403	961	1,364
Number of females .....	20	780	800
	<hr/>	<hr/>	<hr/>
	423	1,741	2,164

PAUPERS AND PRISONERS AT COUNTY FARM, AND WEEKLY AVERAGE AND COST OF  
MAINTENANCE FROM 1895 TO DECEMBER 31, 1928.

Year	Paupers Admitted at Farm	Paupers Discharged at Farm	Paupers Deaths at Farm	Daily Average	House of Correction admitted	House of Correction discharged	Daily Average House of Correction	Daily Average paupers and prisoners	Expenses of the Institution	Weekly Average Cost of Board and Clothes
1897	649	278	41	362	224	186	48	410	\$42,779.39	\$1.90
1898	647	260	40	394	229	172	51	445	40,524.02	1.75
1899	703	319	51	393	319	158	52	445	34,360.72	1.58
1900	654	328	58	372	268	210	65	437	40,835.21	1.89
1901	634	242	62	362	148	122	35	398	36,880.02	1.96
1902	646	267	61	386	89	77	19	405	36,649.69	1.94
1903	623	262	48	362	219	161	39	401	40,749.94	2.14
1904	667	296	65	368	278	232	45	413	41,690.56	2.11
1905	666	338	75	353	673	673	74	427	44,319.78	2.17
1906	693	309	55	367	870	795	103	470	49,174.40	2.20
1907	679	262	57	369	696	702	86	455	49,956.13	2.28
1908	761	382	67	370	597	590	80	450	50,132.29	2.33
1909	786	410	79	358	496	496	83	441	58,174.35	2.77
1910	845	472	83	379	364	312	59	438	51,300.46	2.55
1911	513	501	79	384	327	294	69	453	60,491.38	2.72
1912	509	526	94	386	267	291	70	465	61,552.53	2.84
1913	601	602	128	362	316	315	73	435	67,062.14	3.25
1914	640	598	114	367	373	376	66	433	64,462.76	3.07
1915	638	648	127	405	402	422	44	449	73,366.42	3.33

1916	569	598	127	381	513	480	58	439	67,807.60	3.22
1917	676	514	156	370	433	483	59	429	78,673.92	3.88
1918	715	762	159	358	144	149	16	374	85,471.49	4.33
1919	563	550	127	328	119	132	11	339	96,358.75	5.42
1920	470	473	129	340	54	48	5	345	111,622.79	6.37
1921	585	560	109	353	217	196	18	371	111,847.14	5.78
1922	572	576	122	358	355	356	37	395	114,631.92	5.68
1923	* 494	484	125	346	297	296	25	371	108,945.62	6.09
1924	840	728	136	390	366	375	45	445	99,727.31	5.04
1925	996	909	155	409	579	531	50	459	102,095.40	5.11
1926	1,016	900	159	421	355	380	35	456	112,339.27	4.83
1927	920	857	142	375	350	343	38	413	119,689.31	5.32
1928	1,020	941	150	386	376	365	40	426	127,560.05	5.74
1929	1,371	1,010	171	406	391	372	51	457	134,427.76	5.20

† One prisoner.

† Two prisoners.

PAUPERS ADMITTED, DISCHARGED, AND REMAINING AT HILLSBOROUGH COUNTY FARM FROM JANUARY 1, 1929, TO JANUARY 1, 1930

Name	Age	Date Admitted	Died, Discharged or Remaining at Farm	Where From	Board	
					Weeks	Days
Alexander, Joseph	52	Nov. 30, 1929	At the Hospital	Manchester	4	3
Allard, Bernadette	17	Nov. 8, 1929	At the Farm	Hudson	7	4
Allen, Infant	1 day	Dec. 27, 1929	At the Hospital	Manchester	..	4
Anderson, John	64	Dec. 31, 1897	At the Farm	Manchester	52	1
Anderson, William	71	Nov. 2, 1927	At the Farm	Nashua	8	3
Anderson, Theresa	65	Oct. 22, 1929	At the Farm	Manchester	10	..
Atwood, George	67	Mar. 1, 1891	At the Farm	Antrim	52	1
Backner, Sarah	88	Mar. 20, 1925	At the Farm	Manchester	52	1
Bailey, Charles	78	Dec. 24, 1929	At the Hospital	Milford	1	..
Bassette, Hector	54	Nov. 17, 1929	At the Hospital	Manchester	6	2
Bearse, Bessie	43	Feb. 3, 1908	At the Farm	Antrim	52	1
Bellows, Adelaide	85	June 16, 1925	At the Farm	Milford	52	1
Benner, Joseph	3 wks.	April 17, 1929	At the Hospital	Manchester	37	..
Blais, Edward	73	Aug. 7, 1929	At the Hospital	Nashua	20	6
Bordeleau, Arthur	40	Feb. 27, 1928	At the Farm	Manchester	52	1
Bordeleau, Louis	28	Mar. 23, 1925	At the Farm	Manchester	52	1
Boisvert, Adclard	47	Mar. 12, 1928	At the Farm	Manchester	52	1
Bothwell, Patrick	57	Nov. 25, 1929	At the Farm	Manchester	5	1
Bouchard, Marion	33	Oct. 17, 1929	At the Farm	Goffstown	10	4
Lowe, William	65	Nov. 29, 1929	At the Farm	Manchester	4	5

Bresnahan, Bartholomew	48	Dec.	27, 1929	At the Farm	Manchester	..	4
Bresnahan, Thomas	69	Oct.	22, 1928	At the Farm	Manchester	52	1
Britton, Michael	69	Sept.	24, 1929	At the Farm	Manchester	14	2
Brodeur, John	47	April	19, 1926	At the Farm	Nashua	52	1
Brooks, Henry H.	62	Nov.	12, 1929	At the Farm	New Boston	7	..
Brouchu, Joseph	30	Sept.	28, 1928	At the Farm	Manchester	52	1
Brown, Annie	54	Nov.	19, 1929	At the Farm	Manchester	6	1
Brown, Archie	54	Dec.	16, 1929	At the Farm	Goffstown	2	1
Brown, Ellen	55	June	21, 1927	At the Farm	Manchester	52	1
Brown, Frank P.	60	Oct.	2, 1929	At the Farm	Nashua	12	6
Brown, Lizzie E.	68	Jan.	9, 1912	At the Farm	Bedford	52	1
Buckley, Patrick	71	Feb.	15, 1927	At the Farm	Manchester	52	1
Buncher, James	74	Aug.	4, 1927	At the Farm	Manchester	52	1
Bureau, Joseph Omer	2 mos.	Aug.	26, 1929	At the Hospital	Manchester	18	1
Burpee, Joseph	52	Aug.	17, 1928	At the Farm	Manchester	52	1
Burton, Maria	69	Sept.	26, 1928	At the Farm	Manchester	52	1
Butterfield, Emma	64	Feb.	14, 1929	At the Farm	Nashua	45	5
Buxton, Robert	3	Oct.	3, 1928	At the Farm	Manchester	52	1
Carroll, William	75	Sept.	15, 1928	At the Farm	Manchester	52	1
Casey, Jeremiah	76	Jan.	29, 1925	At the Farm	Milford	52	1
Caswell, Edward	65	Jan.	25, 1928	At the Farm	Manchester	52	1
Center, George	74	Feb.	4, 1927	At the Farm	Deering	52	1
Champagne, Margaret	72	Jan.	16, 1896	At the Farm	Manchester	52	1
Champagne, Thomas	70	June	14, 1929	At the Farm	Peterborough	24	3
Charter, James	72	Jan.	28, 1929	At the Farm	Manchester	48	1
Chattle, Stephen	74	June	25, 1928	At the Farm	Wilton	52	1
Christy, Edith	63	July	29, 1927	At the Farm	Manchester	52	1
Cilley, Freeman	77	Sept.	23, 1928	At the Farm	Antrim	52	1
Cochran, Richard	67	Oct.	9, 1929	At the Farm	Manchester	11	6

## PAUPERS ADMITTED, ETC.—Continued

Name	Age	Date Admitted	Died, Discharged or Remaining at Farm	Where From	Board	
					Weeks	Days
Collins, Frank	74	Oct. 1, 1929	At the Farm	Nashua	13	1
Collins, John	2	Nov. 3, 1926	At the Farm	Manchester	52	1
Collins, John	73	Dec. 15, 1926	At the Farm	Manchester	52	1
Colson, John	53	Jan. 1, 1909	At the Farm	Manchester	52	1
Come, John B.	70	Nov. 23, 1929	At the Farm	Manchester	5	3
Connor, Nellie	65	Aug. 15, 1928	At the Farm	Manchester	52	1
Costello, Francis	46	Dec. 12, 1929	At the Farm	Manchester	2	4
Coyne, John	60	Oct. 15, 1929	At the Farm	Nashua	11	..
Crepeau, Stephen	66	Oct. 13, 1928	At the Farm	Nashua	52	1
Creuse, Francis	2	June' 28, 1929	At the Farm	Manchester	26	4
Curtis, Thomas	74	Dec. 3, 1927	At the Farm	Nashua	52	1
Dabrowska, Mary	30	June 15, 1926	At the Farm	Manchester	52	1
Daley, Dennis	59	Feb. 5, 1929	At the Farm	Manchester	47	..
Daley, Frank	68	April 29, 1929	At the Farm	Manchester	36	5
Dallas, Robert	67	Jan. 3, 1918	At the Farm	Goffstown	52	1
Dandley, Charles	72	Feb. 5, 1917	At the Farm	Nashua	52	1
Dapine, David	65	June 5, 1928	At the Farm	Manchester	52	1
Dapine, Fred	62	June 5, 1928	At the Farm	Manchester	52	1
Daskoski, William	Born	Aug. 30, 1929	At the Hospital	County Hospital	17	4
Deforest, Charles	68	Sept. 9, 1927	At the Farm	Nashua	52	1
Delinsky, Mai	21	Nov. 5, 1929	At the Hospital	Nashua	8	1



Deroo, Frances .....	Born	Mar.	5, 1929	At the Hospital	H. C. H.	43	1
Desaulniers, Frank .....	60	Nov.	27, 1929	At the Hospital	Manchester	5	1
Donohue, Timothy .....	67	Nov.	6, 1928	At the Farm	Manchester	52	1
Drago, Aderinda .....	29	Sept.	2, 1912	At the Farm	Manchester	52	4
Drew, Wilbur .....	72	Oct.	25, 1929	At the Farm	Manchester	9	4
Driscoll, Ellen .....	88	Sept.	10, 1928	At the Farm	Manchester	52	1
Driscoll, John .....	59	Nov.	6, 1929	At the Farm	Manchester	8	1
Dube, Rufus .....	86	Nov.	6, 1929	At the Farm	Nashua	8	1
Dunn, Ernest .....	36	Oct.	28, 1929	At the Farm	Manchester	9	1
Duplissis, Desere .....	71	Sept.	3, 1929	At the Farm	Manchester	17	1
Dwinnells, Maurice .....	39	Dec.	3, 1919	At the Farm	New Boston	52	1
Edward, John .....	69	Sept.	23, 1929	At the Hospital	Manchester	14	1
Egan, William .....	71	Nov.	14, 1928	At the Farm	Manchester	52	1
Elliott, Charles .....	69	Sept.	6, 1929	At the Farm	Mason	16	3
Fahy, John .....	62	Dec.	9, 1929	At the Farm	Manchester	3	1
Flagg, Lila .....	65	Nov.	27, 1914	At the Farm	Bennington	52	1
Flynn, Kate .....	53	Oct.	15, 1903	At the Farm	Nashua	52	1
Foley, David .....	63	Jan.	20, 1903	At the Farm	Manchester	52	1
Foley, Edward .....	54	Nov.	22, 1929	At the Farm	Manchester	5	4
Fortier, George .....	75	Nov.	17, 1904	At the Farm	Manchester	52	1
Foster, Julia Etta .....	69	Jan.	30, 1922	At the Farm	Manchester	52	1
Foster, Lula I. ....	2	April	22, 1926	At the Farm	Nashua	52	1
Foster, Mary .....	31	Mar.	4, 1926	At the Farm	H. C. H.	52	1
Fournier, Joseph .....	72	Oct.	28, 1929	At the Farm	Peterborough	52	1
Frain, Mary .....	61	Oct.	11, 1927	At the Farm	Manchester	9	1
					Merrimack	52	1
Gagnon, Paul .....	63	Nov.	30, 1929	At the Farm	Manchester	4	3
Geer, Mary Ann .....	59	April	14, 1926	At the Farm	Manchester	52	1

## PAUPERS ADMITTED, ETC.—Continued

Name	Age	Date Admitted	Died, Discharged or Remaining at Farm	Where From	Board	
					Weeks	Days
Gilmore, Robert	1 mo.	Oct. 8, 1929	At the Farm	Manchester	13	3
Gilmore, Waldo	74	Sept. 10, 1926	At the Farm	Manchester	52	1
Glavin, John	67	Jan. 19, 1929	At the Farm	Nashua	49	3
Glidden, Willis	27	June 19, 1929	At the Farm	Manchester	27	6
Glynn, William	67	Aug. 6, 1917	At the Farm	Manchester	52	1
Goodier, Anna	85	Aug. 3, 1921	At the Farm	Manchester	52	1
Gould, Oren	69	Sept. 29, 1928	At the Farm	Lyndeboro	52	1
Goyette, Alfred	51	Sept. 18, 1929	At the Farm	Nashua	14	6
Goyette, George	85	July 18, 1929	At the Farm	Grasmere	23	5
Greenleaf, Albert	65	June 3, 1929	At the Farm	Manchester	26	..
Grimare, Jerry	55	Oct. 29, 1929	At the Farm	Manchester	9	..
Hall, Nellie	57	Sept. 26, 1929	At the Hospital	Nashua	13	5
Hamel, Chas	1	Nov. 7, 1929	At the Farm	Nashua	7	5
Hamel, Irene	3	Nov. 7, 1929	At the Farm	Nashua	7	5
Hamel, Margaret	6	Nov. 7, 1929	At the Farm	Nashua	7	5
Hamel, Margaret	23	Nov. 7, 1929	At the Farm	Nashua	7	5
Hannahan, Thomas	47	July 13, 1925	At the Farm	Manchester	52	1
Harland, James	41	Dec. 18, 1929	At the Hospital	Manchester	1	6
Harrington, Luther	66	Sept. 24, 1883	At the Farm	Manchester	52	1
Haskell, Caroline	82	Jan. 17, 1926	At the Farm	Manchester	52	1
Hatfield, George	76	Sept. 5, 1928	At the Farm	Nashua	52	1
Haydon, Fred	73	June 24, 1927	At the Farm	Milford	52	1

Heald, George .....	72	Sept.	30, 1929	At the Farm	Nashua .....	13	1
Healy, Katie .....	49	Mar.	5, 1929	At the Farm	Manchester .....	43	..
Hebert, Adolph .....	68	Sept.	10, 1928	At the Farm	Manchester .....	52	1
Hennessey, John .....	65	April	11, 1929	At the Farm	Manchester .....	37	5
Hickins, Margaret .....	73	Dec.	29, 1928	At the Farm	Manchester .....	52	1
Holmwood, William .....	87	Sept.	4, 1925	At the Farm	Millford .....	52	1
Hood, David L. ....	67	June	27, 1925	At the Farm	Nashua .....	52	1
Hourhan, Timothy .....	60	Oct.	2, 1929	At the Farm	Manchester .....	11	3
Hunkins, Nora A. ....	Born	Oct.	25, 1928	At the Farm	H. C. H. ....	52	1
Hutchinson, Lizzie .....	70	Nov.	23, 1928	At the Farm	Manchester .....	52	1
Jacobs, Sarah .....	3	Oct.	4, 1929	At the Farm	Nashua .....	..	..
Jonas, Max .....	29	Mar.	23, 1926	At the Farm	Manchester .....	52	1
Jordan, Lewis .....	73	May	20, 1890	At the Farm	Millford .....	52	1
Josselyn, Martin .....	82	Sept.	19, 1915	At the Farm	Manchester .....	52	1
Kelly, Charles .....	4 mos.	Aug.	20, 1929	At the Farm	Nashua .....	19	..
Kessler, Minrad .....	65	May	8, 1924	At the Farm	Manchester .....	52	1
Knight, John .....	55	Sept.	15, 1928	At the Farm	Manchester .....	52	1
LaChance, Joseph .....	66	Sept.	27, 1927	At the Farm	Manchester .....	52	1
LaFlamme, Davis .....	67	June	17, 1929	At the Farm	Manchester .....	28	1
LaFleur, Elsie .....	38	Mar.	23, 1923	At the Farm	Hudson .....	52	1
Lake, Joseph .....	67	Oct.	31, 1929	At the Farm	Francestown .....	8	5
Lambaskie, John .....	48	Jan.	17, 1926	At the Farm	Nashua .....	52	1
Lampron, Amedee .....	78	Nov.	8, 1929	At the Farm	Manchester .....	7	4
Lanarowitz, Francis .....	92	May	8, 1928	At the Farm	Nashua .....	52	1
Lane, Mary .....	38	Dec.	17, 1928	At the Farm	Manchester .....	52	1
LaPalm, Carman .....	1	June	13, 1929	At the Farm	Manchester .....	28	3
Lattimer, William .....	31	June	19, 1929	At the Farm	Manchester .....	27	2

## PAUPERS ADMITTED, ETC.—Continued

Name	Age	Date Admitted	Died, Discharged or Remaining at Farm	Where From	Board	
					Weeks	Days
Lavelle, William	72	Oct. 19, 1929	At the Farm	Hillsboro	10	3
Law, Silas	79	April 17, 1929	At the Farm	Nashua	37	..
Leeman, Frederick	76	Dec. 6, 1929	At the Farm	Manchester	3	4
Legasse, Rita	3 mos.	Nov. 5, 1929	At the Farm	Manchester	8	..
Leferve, Gloria	38	Oct. 19, 1929	At the Hospital	Manchester	10	3
LeFrance, Frank	73	April 22, 1927	At the Farm	Manchester	52	1
Lescelles, Oliver	83	July 23, 1919	At the Farm	Manchester	52	1
Lescelles, Roland	47	Aug. 8, 1923	At the Farm	Manchester	52	1
Lessard, Alphonse	42	Dec. 31, 1928	At the Farm	Manchester	52	1
Levesque, Theodore	60	Feb. 14, 1928	At the Farm	Manchester	52	1
Lewy, Mark	67	Aug. 29, 1929	At the Farm	Manchester	..	..
Lewis, Henry	80	June 6, 1929	At the Farm	Milford	29	4
Linder, Daniel	67	Oct. 31, 1928	At the Farm	Bedford	52	1
Lionet, Zachane	78	Dec. 12, 1924	At the Farm	Manchester	52	1
Loiselle, Henry	27	Feb. 2, 1929	At the Farm	Manchester	43	2
Longval, Virginia	68	Sept. 16, 1910	At the Farm	Manchester	52	1
Luicha, Margaret	68	Jan. 21, 1929	At the Farm	Manchester	49	1
MacClennen, Philip	3 mos.	Sept. 18, 1929	At the Hospital	Nashua	14	6
McCormick, Catherine	80	July 6, 1929	At the Farm	Manchester	25	2
McCue, Mary	72	Feb. 17, 1925	At the Farm	Manchester	52	1
McDonald, Josephine	58	Dec. 30, 1929	At the Farm	Manchester	..	..
McMahon, John	53	Oct. 22, 1929	At the Farm	Nashua	10	..

MaManus, Thomas	76	Sept.	15, 1927	At the Farm	.....	Manchester	.....	52	1
Mallen, James	60	May	12, 1929	At the Farm	.....	Manchester	.....	32	2
Manning, John	53	Feb.	2, 1903	At the Farm	.....	Manchester	.....	52	1
Marguis, Philip	29	Oct.	14, 1929	At the Hospital	.....	Manchester	.....	11	1
Marshall, Willis	69	May	14, 1929	At the Farm	.....	Manchester	.....	32	..
Mason, Charles	51	Sept.	18, 1929	At the Farm	.....	Manchester	.....	14	6
Hamel, Maxem	52	Dec.	10, 1929	At the Farm	.....	Manchester	.....	3	..
Maynard, Chester	66	May	25, 1929	At the Farm	.....	Manchester	.....	30	3
Mead, Fannie	70	Aug.	10, 1909	At the Farm	.....	Manchester	.....	52	1
Metivier, Archie	3	Oct.	27, 1927	At the Farm	.....	Manchester	.....	52	1
Meyers, Axil	37	Feb.	4, 1914	At the Farm	.....	Manchester	.....	52	1
Millette, Fred	72	Oct.	7, 1927	At the Farm	.....	Manchester	.....	52	1
Michel, Medora	22	June	17, 1929	At the Farm	.....	Manchester	.....	28	1
Mitchell, Peter	64	June	4, 1925	At the Farm	.....	Manchester	.....	52	1
Moffette, Benjamin	43	June	5, 1929	At the Farm	.....	Manchester	.....	29	6
Montplaisir, Charles	72	May	14, 1924	At the Farm	.....	Manchester	.....	52	1
Moody, John W.	69	Apr.	17, 1929	At the Farm	.....	Manchester	.....	36	6
Mulligan, Michael	44	April	9, 1929	At the Farm	.....	Manchester	.....	35	5
Murphy, Ann	70	Nov.	5, 1929	At the Farm	.....	Manchester	.....	8	..
Nelson, Fred	50	Aug.	24, 1926	At the Farm	.....	Peterborough	.....	52	1
Newton, Samuel	80	Aug.	25, 1927	At the Farm	.....	Bennington	.....	52	1
O'Brien, Mary	72	July	21, 1926	At the Farm	.....	Manchester	.....	52	1
O'Brien, Thomas	71	July	22, 1929	At the Farm	.....	Nashua	.....	23	1
O'Donnell, Bridget	64	Mar.	5, 1893	At the Farm	.....	Manchester	.....	52	1
O'Neil, Michael	73	Sept.	24, 1929	At the Farm	.....	Peterborough	.....	14	..
Page, Alice	23	Dec.	16, 1928	At the Farm	.....	Nashua	.....	52	1
Page, Warren	2	Oct.	31, 1928	At the Farm	.....	Nashua	.....	52	1

PAUPERS ADMITTED, ETC.—Continued

Name	Age	Date Admitted	Died, Discharged or Remaining at Farm	Where From	Board	
					Weeks	Days
Paris, Mary Theresa	3	Oct. 2, 1929	At the Farm	Manchester	12	6
Pellerin, Joseph	58	Mar. 11, 1924	At the Farm	Manchester	52	1
Pepin, Elizabeth	83	April 17, 1929	At the Farm	Manchester	36	6
Plaza, Steve	55	Feb. 28, 1929	At the Farm	Manchester	43	5
Poltack, Joseph	38	Dec. 28, 1929	At the Farm	Manchester	..	3
Quinn, Edward	68	May 30, 1929	At the Farm	Manchester	21	3
Raymond, Joseph	68	Dec. 11, 1929	At the Farm	Manchester	2	6
Raza, Theresa	1	Nov. 19, 1927	At the Farm	Manchester	52	1
Reed, William	45	Jan. 19, 1928	At the Farm	Manchester	52	1
Reidon, Michael	56	Feb. 28, 1901	At the Farm	Manchester	52	1
Reilly, Charles	69	Aug. 6, 1928	At the Farm	Manchester	52	1
Remillard, Eitemn	65	Oct. 3, 1926	At the Hospital	Manchester	52	1
Richards, George	77	Apr. 9, 1929	At the Farm	Manchester	38	..
Richardson, Byron	28	Feb. 14, 1928	At the Farm	Wilton	52	1
Rivard, Joseph Roland	Born	June 14, 1929	At the Hospital	County Hospital	28	2
Robert, Damien	78	May 12, 1928	At the Farm	Manchester	52	1
Rogler, John	83	Dec. 1, 1927	At the Farm	Manchester	52	1
Ross, Olive	78	Oct. 27, 1927	At the Farm	Nashua	52	1
Roy, Claire	2	May 30, 1929	At the Farm	Manchester	21	3
Roy, Joseph	38	Oct. 14, 1929	At the Farm	Manchester	11	1
Royer, Edward	50	Dec. 7, 1928	At the Hospital	Haverhill	52	1
Ruel, Harold	1	May 3, 1927	At the Farm	Manchester	52	1

St. Lawrence, Arthur .....	72	Sept.	21, 1920	At the Farm .....	Manchester .....	52	1
St. Pierre, Edward .....	1	July	18, 1927	At the Farm .....	Manchester .....	52	1
Samuels, George .....	63	Oct.	3, 1929	At the Farm .....	Manchester .....	12	5
Sanderson, Betsy .....	68	Oct.	27, 1927	At the Farm .....	Nashua .....	52	1
Sargent, Clara .....	49	May	27, 1929	At the Hospital .....	Concord .....	21	..
Sault, David .....	42	Sept.	4, 1929	At the Hospital .....	Hudson .....	16	6
Savage, Maggie .....	77	June	24, 1896	At the Farm .....	Manchester .....	52	1
Saxton, Charles .....	53	Mar.	19, 1923	At the Farm .....	Manchester .....	52	1
Sexton, John .....	81	Feb.	26, 1896	At the Farm .....	Nashua .....	52	1
Shaw, Sarah .....	63	Mar.	10, 1924	At the Farm .....	Manchester .....	52	1
Shea, John .....	58	May	2, 1929	At the Farm .....	Manchester .....	24	3
Shields, William .....	92	May	20, 1922	At the Farm .....	Milford .....	52	1
Simoneau, Joseph .....	68	Dec.	17, 1928	At the Farm .....	Manchester .....	52	1
Slavin, Patrick .....	56	June	27, 1906	At the Farm .....	Manchester .....	52	1
Slywa, Michael .....	62	Nov.	13, 1929	At the Hospital .....	Manchester .....	6	6
Smith, Joseph .....	2	Sept.	18, 1929	At the Farm .....	Manchester .....	14	6
Smith, Peter .....	59	Nov.	22, 1929	At the Farm .....	Manchester .....	5	4
Smith, Sylvester .....	76	Dec.	13, 1924	At the Farm .....	Antrim .....	52	1
Smith, William H. ....	56	Sept.	3, 1929	At the Farm .....	Manchester .....	16	7
Snow, William .....	65	Dec.	9, 1929	At the Farm .....	Manchester .....	3	1
Stanton, Thomas .....	65	Nov.	12, 1929	At the Farm .....	Manchester .....	2	5
Staviuski, Anthony .....	49	Nov.	26, 1929	At the Farm .....	Nashua .....	5	..
Steinhilner, Genevieve .....	85	Nov.	27, 1923	At the Farm .....	Manchester .....	52	1
Sullivan, Grace .....	2	Oct.	8, 1929	At the Farm .....	Milford .....	12	..
Sullivan, Morris .....	83	May	3, 1929	At the Farm .....	Manchester .....	24	2
Templeton, Charles .....	71	May	24, 1926	At the Farm .....	Manchester .....	52	1
Tetreault, Edna .....	83	Nov.	23, 1929	At the Hospital .....	Manchester .....	5	3
Thackeray, Mary .....	58	Nov.	5, 1928	At the Farm .....	Manchester .....	52	1
Therrien, Armand .....	62	May	23, 1928	At the Farm .....	Manchester .....	52	1

## PAUPERS ADMITTED, ETC.—Continued

Name	Age	Date Admitted	Died, Discharged or Remaining at Farm	Where From	Board	
					Weeks	Days
Therrien, Aurore .....	18	May 18, 1928	At the Farm	Manchester	52	1
Thomas, Arthur .....	61	April 11, 1920	At the Farm	Manchester	52	1
Torasion, Krekos .....	76	May 9, 1929	At the Farm	Manchester	18	3
Toupin, Albert .....	44	June 23, 1927	At the Farm	Manchester	52	1
Towne, Edward .....	39	Sept. 5, 1929	At the Farm	Manchester	16	5
Towne, Mary .....	30	Dec. 3, 1929	At the Farm	Milford	4	..
Twitchell, Raymond .....	80	April 11, 1925	At the Farm	Manchester	52	1
Underhill, Cecelia .....	65	Nov. 9, 1926	At the Farm	Manchester	52	1
Vigneault, Vina .....	70	Dec. 29, 1924	At the Farm	Manchester	52	1
Virtue, John J. ....	78	Jan. 1, 1926	At the Farm	Manchester	52	1
Walker, Margaret .....	69	April 22, 1927	At the Farm	Nashua	52	1
Walmaly, James .....	44	Nov. 7, 1929	At the Farm	Milford	7	5
Welsh, Marion .....	37	Mar. 13, 1929	At the Farm	Manchester	41	6
Whalen, Thomas .....	58	Sept. 12, 1929	At the Farm	Manchester	15	5
Wilson, Donald .....	87	July 26, 1927	At the Farm	Manchester	52	1
Woods, Willis .....	75	June 5, 1929	At the Farm	Manchester	29	6
Wozink, Lawrence .....	38	July 1, 1910	At the Farm	Manchester	52	1
Wright, Sarah .....	41	Oct. 24, 1927	At the Farm	Pelham	52	1
Adams, Blanchard .....	63	Aug. 15, 1929	Aug. 20, 1929	Manchester	..	5
Aiken, Samuel .....	68	Jan. 27, 1928	Died June 21, 1929	Goffstown	24	4
Alexander, Joseph .....	52	Nov. 30, 1929	At the Hospital	Manchester	4	3
Ally, Alice .....	21	Dec. 3, 1928	Feb. 26, 1929	Manchester	8	1



Anderson, Theresa .....	65	Aug.	20, 1929	Oct. 8, 1929	Manchester	7	..
Anderson, Theresa .....	65	May	14, 1929	June 26, 1929	Manchester	6	1
Archambeault, Arthur .....	7	Oct.	24, 1929	Nov. 8, 1929	Manchester	12	2
Archambeault, Francis .....	1	July	10, 1928	Died Mar. 27, 1929	Manchester	5	1
Aubin, Omer .....	8	Oct.	28, 1929	Dec. 3, 1929	Manchester	11	4
Bagley, Emma .....	72	Sept.	23, 1928	Died Mar. 22, 1929	Hudson	1	..
Bailey, Charles .....	71	Nov.	5, 1929	Died Nov. 12, 1929	Merrimack	3	6
Baker, Alice .....	44	Aug.	20, 1929	Aug. 26, 1929	Bennington	4	5
Baron, Mary .....	83	Sept.	26, 1925	Died Jan. 26, 1929	Hillsborough	4	3
Baron, Philamienne .....	31	Dec.	1, 1928	Jan. 31, 1929	Manchester	4	2
Baroski, Anna .....	34	Feb.	27, 1929	Mar. 28, 1929	Manchester	1	..
Barrett, Herbert .....	77	Jan.	2, 1926	Jan. 7, 1929	Manchester	3	3
Barthauame, Adelaïd .....	60	April	3, 1929	April 27, 1929	Manchester	4	2
Barton, Raymond .....	28	May	23, 1929	June 22, 1929	Manchester	2	2
Barton, John .....	57	Oct.	15, 1929	Nov. 4, 1929	County Farm	4	6
Batalis, Evelyn .....	2	Sept.	28, 1929	Sept. 30, 1929	Manchester	5	2
Bayer, Alice .....	33	Sept.	12, 1929	Oct. 19, 1929	Manchester	7	4
Berbeau, Anthony .....	62	May	4, 1929	June 27, 1929	Manchester	1	6
Beaudette, Eugene .....	47	Jan.	14, 1929	Jan. 27, 1929	Manchester	1	1
Beaudette, Eugene .....	47	Feb.	26, 1929	Mar. 6, 1929	Manchester	1	6
Beaulé, Armon .....	19	Dec.	5, 1929	Dec. 18, 1929	Manchester	11	4
Bechard, George .....	57	May	21, 1929	Aug. 6, 1929	Manchester	1	5
Belair, Margaret .....	Born	June	6, 1929	June 17, 1929	Manchester	8	4
Belair, Odila .....	36	June	5, 1929	June 17, 1929	Manchester	2	5
Bennett, Mabel .....	6	July	24, 1927	Mar. 1, 1929	Manchester	6	4
Berlinguette, Lea .....	64	Dec.	2, 1929	Dec. 21, 1929	Manchester	6	1
Berry, Albert .....	8	July	9, 1929	July 13, 1929	Pinardville	5	4
Barthauame, Charles .....	51	Mar.	3, 1929	April 15, 1929	Manchester	6	1
Berthiaume, Marion .....	14	Mar.	20, 1929	April 30, 1929	Manchester	5	6

## PAUPERS ADMITTED, ETC.—Continued

Name	Age	Date Admitted	Died, Discharged or Remain <sup>σ</sup> at Farm	Where From	Board	
					Weeks	Days
Bibeau, Solange	1	Dec. 14, 1928	Sept. 1, 1929	Nashua	34	6
Binnett, Fred	35	Aug. 24, 1929	Aug. 24, 1929	Manchester	..	1
Binnett, Fred	35	Oct. 12, 1929	Oct. 14, 1929	Manchester	..	2
Blaise, Berta	Born	Nov. 28, 1929	Dec. 11, 1929	Goffstown	1	6
Blaise, DeNeige	35	May 22, 1929	May 27, 1929	Goffstown	..	5
Blaise, DeNeige	36	Nov. 28, 1929	Dec. 11, 1929	Goffstown	1	6
Blanchette, Daniel	3	Jan. 1, 1929	Mar. 9, 1929	Bedford	8	4
Blanchette, Eloise	18	Feb. 19, 1929	Mar. 30, 1929	Manchester	5	4
Blanchette, Maurice	4	Oct. 27, 1928	Jan. 12, 1929	Manchester	1	5
Blanchette, Yvonne	Born	Mar. 16, 1929	Died Mar. 17, 1929	County Hospital	..	1
Bobcock, Catherine	14	Mar. 10, 1929	Mar. 13, 1929	Manchester	..	3
Boisvert, Elizabeth	2	Dec. 7, 1928	Jan. 20, 1929	Manchester	2	6
Bonney, Joseph	38	April 8, 1929	May 1, 1929	Manchester	3	6
Bosley, Joseph	77	Feb. 6, 1929	Mar. 4, 1929	Hancock	3	5
Bothwell, Patrick	56	Dec. 3, 1928	April 5, 1929	Manchester	13	3
Boucher, Aurora	36	Mar. 10, 1929	Mar. 16, 1929	Pineardville	..	6
Boucher, Eleu	57	Oct. 3, 1929	Oct. 17, 1929	Nashua	2	..
Bouffard, Adrien	8	Dec. 26, 1928	Feb. 6, 1929	Manchester	5	2
Boulay, Alphonse	42	Nov. 27, 1929	At the Hospital	Manchester	4	5
Bowen, Charles	34	Aug. 14, 1929	Aug. 18, 1929	Manchester	..	4
Bowen, Thomas	66	Oct. 14, 1927	May 10, 1929	Manchester	18	4
Breault, Felix	53	Aug. 21, 1929	Oct. 15, 1929	Manchester	7	6

Breault, Ida .....	30	July	15, 1929	Aug. 17, 1929	.....	Manchester	.....	4	5
Bresnahan, Bartholomew .....	49	Jan.	22, 1929	Mar. 30, 1929	.....	Manchester	.....	9	4
Bresnahan, Bartholomew .....	49	July	12, 1929	Aug. 1, 1929	.....	Manchester	.....	2	6
Bresnahan, Bartholomew .....	49	Nov.	19, 1929	Dec. 20, 1929	.....	Manchester	.....	4	3
Britton, Michael .....	66	Aug.	6, 1928	Sept. 2, 1929	.....	Manchester	.....	3	6
Brown, Arthur .....	55	Feb.	18, 1929	Feb. 27, 1929	.....	Manchester	.....	1	2
Brown, Frank .....	73	Dec.	3, 1929	At the Hospital	.....	Manchester	.....	4	..
Brown, Helen .....	32	Mar.	18, 1929	Mar. 20, 1929	.....	Nashua	.....	..	2
Brown, John .....	35	Nov.	29, 1929	Dec. 30, 1929	.....	Goffs/Falls	.....	4	3
Bureau, Joseph .....	2 mos.	Aug.	26, 1929	At the Farm	.....	Manchester	.....	18	1
Bureau, Meralge .....	30	May	3, 1929	June 10, 1929	.....	Manchester	.....	5	3
Bureau, Raymond .....	2	May	8, 1929	June 30, 1929	.....	Manchester	.....	7	4
Burke, Rodger .....	3	May	8, 1929	June 30, 1929	.....	Manchester	.....	7	4
Burke, Patrick .....	57	Dec.	28, 1929	At the Farm	.....	Manchester	.....	..	3
Burney, Phoebe Jane .....	55	Jan.	7, 1929	Jan. 18, 1929	.....	Manchester	.....	1	4
Burnham, Harry C. ....	69	Nov.	20, 1928	July 23, 1929	.....	Manchester	.....	29	1
Burns, Timothy .....	43	July	19, 1928	Jan. 23, 1929	.....	Manchester	.....	3	3
Burns, Timothy .....	44	June	20, 1929	July 15, 1929	.....	Manchester	.....	3	4
Burrows, Dianna .....	56	Dec.	3, 1928	Mar. 28, 1929	.....	Manchester	.....	12	3
Bussier, Eugene .....	18	Nov.	16, 1929	Nov. 27, 1929	.....	Manchester	.....	1	4
Butler, Hersey .....	16 days	June	21, 1929	Aug. 25, 1929	.....	Manchester	.....	..	4
Burton, Hazel .....	10	Nov.	6, 1922	Mar. 1, 1929	.....	Nashua	.....	8	4
Buxton, Mildred .....	4	Sept.	2, 1929	Sept. 17, 1929	.....	Manchester	.....	2	1
Caldwell, Etta .....	40	Aug.	12, 1929	Sept. 1, 1929	.....	Manchester	.....	2	6
Campbell, Mary J. ....	71	May	9, 1922	Died Jan. 31, 1929	.....	Manchester	.....	4	3
Caron, Emma .....	45	Mar.	25, 1929	April 17, 1929	.....	Manchester	.....	3	2
Cameron, Duncan .....	54	Oct.	5, 1929	Oct. 23, 1929	.....	Manchester	.....	2	4
Caste, Lillian .....	29	Nov.	22, 1929	Nov. 27, 1929	.....	Bedford	.....	..	5
Celnarowski, Joseph .....	60	Jan.	9, 1929	Jan. 25, 1929	.....	Manchester	.....	2	2

## PAUPERS ADMITTED, ETC.—Continued

Name	Age	Date Admitted	Died, Discharged or Remaining at Farm	Where From	Board	
					Weeks	Days
Champagne, Onesime .....	81	Feb. 9, 1929	Died Feb. 11, 1929 .....	Manchester .....	..	2
Champagne, Conrad .....	32	Sept. 29, 1929	Oct. 14, 1929 .....	Manchester .....	2	1
Champagne, Thomas .....	70	Aug. 10, 1927	May 24, 1929 .....	Peterborough .....	20	4
Chaput, Edward .....	22	July 27, 1929	Aug. 5, 1929 .....	Bedford .....	1	2
Chaput, George .....	12	July 27, 1929	Sept. 19, 1929 .....	Bedford .....	7	5
Charrette, John .....	44	Oct. 19, 1929	Nov. 18, 1929 .....	Manchester .....	4	2
Charette, Ida .....	35	April 10, 1929	May 20, 1929 .....	Manchester .....	5	5
Chase, James Oits .....	24	Jan. 19, 1929	Jan. 26, 1929 .....	Manchester .....	1	..
Chauvette, Donald .....	Born	Nov. 19, 1929	Nov. 28, 1929 .....	County Hospital ..	1	2
Chauvette, Rosianna .....	37	Aug. 21, 1929	Nov. 28, 1929 .....	Pineardville .....	14	1
Cheshorouh, Gertrude .....	53	July 2, 1929	July 5, 1929 .....	Manchester .....	..	3
Chicoine, Raymond .....	8	Dec. 11, 1929	Dec. 20, 1929 .....	Manchester .....	1	2
Christien, Catherine .....	17	Dec. 26, 1929	At the Farm .....	Nashua .....	..	5
Chauvette, Leo .....	15	July 20, 1929	July 25, 1929 .....	Manchester .....	..	5
Chute, David .....	84	Sept. 30, 1929	Dec. 17, 1929 .....	Hancock .....	11	1
Clark, George V. ....	42	Jan. 17, 1929	Jan. 17, 1929 .....	Manchester .....	..	1
Clark, George V. ....	43	Oct. 7, 1929	Oct. 11, 1929 .....	Manchester .....	..	4
Clark, George V. ....	42	Oct. 18, 1929	Nov. 4, 1929 .....	Manchester .....	2	3
Clark, Harry L. ....	40	July 30, 1929	Aug. 10, 1929 .....	Nashua .....	1	4
Clark, Richard Ray .....	Born	May 5, 1929	Nov. 21, 1929 .....	Manchester .....	28	4
Clark, Viola .....	18	April 2, 1929	Nov. 21, 1929 .....	Manchester .....	33	4
Clement, Marion .....	6	Mar. 21, 1929	Mar. 28, 1929 .....	Manchester .....	1	2
Clement, Marjorie .....	2	Nov. 1, 1929	Nov. 27, 1929 .....	Manchester .....	3	5

Cochran, Richard	67	Oct.	9, 1929	At the Farm	Manchester	11	6
Colburn, Orlado	73	Jan.	5, 1929	May 27, 1929	Nashua	..	1
Comalli, Santins	64	Mar.	4, 1929	Died Mar. 19, 1929	Milford	2	2
Come, John B.	69	Nov.	26, 1928	Mar. 20, 1929	Manchester	11	3
Come, John B.	70	Nov.	23, 1929	At the Farm	Manchester	5	4
Condee, George	47	Nov.	20, 1929	Nov. 31, 1929	Manchester	1	3
Cook, Samuel	62	July	17, 1929	Aug. 10, 1929	Hillsboro	3	3
Connor, John	69	Dec.	21, 1928	June 25, 1929	Manchester	22	1
Conroy, John	82	Sept.	21, 1921	Died Sept. 14, 1929	Manchester	15	3
Conway, Michael	37	Nov.	11, 1929	Nov. 15, 1929	Manchester	..	5
Conway, Philip	2	Sept.	15, 1928	May 30, 1929	Manchester	21	3
Corey, William	31	Dec.	9, 1929	At the Farm	Manchester	3	1
Cote, Felix	47	Sept.	17, 1929	Sept. 20, 1929	Manchester	..	3
Cote, Virginia	59	May	9, 1929	Died May 12, 1929	Manchester	..	3
Coutier, Wilfred	15	Aug.	5, 1929	Aug. 5, 1929	Lowell, Mass.	..	1
Couture, Henry	49	Dec.	16, 1929	At the Farm	Manchester	2	1
Crandall, George	71	Sept.	18, 1928	April 15, 1929	Manchester	15	..
Crosby, Garnett	20	Dec.	23, 1929	Dec. 26, 1929	Manchester	..	3
Crotty, John	70	Oct.	20, 1928	Mar. 11, 1929	Manchester	10	..
Crotty, John	70	June	24, 1920	July 18, 1929	Manchester	3	3
Cummings, Arthur	64	Oct.	22, 1928	Feb. 23, 1929	Wear	1	5
Cummings, Edith	19	Jan.	10, 1929	Jan. 30, 1929	Manchester	2	6
Cummings, Edith	19	Feb.	14, 1929	Mar. 4, 1929	Manchester	2	4
Cummings, Edith	19	April	17, 1929	May 8, 1929	Manchester	3	..
Cutler, Harold	38	Feb.	14, 1929	Mar. 2, 1929	Manchester	2	2
Czerinotski, Irene	35	Feb.	3, 1929	Feb. 6, 1929	Manchester	..	3
Dane, Sarah	76	Jan.	6, 1918	Died Jan. 17, 1929	Bennington	2	3
Daneau, Cecile	12	Feb.	20, 1929	May 18, 1929	Manchester	3	5
Daskoski, Gertrude	26	Aug.	30, 1929	Sept. 12, 1929	Manchester	1	6

## PAUPERS ADMITTED, ETC.—Continued

Name	Age	Date Admitted	Died, Discharged or Remaining at Farm	Where From	Board	
					Weeks	Days
Davis, Lillian	50	Sept. 11, 1929	Oct. 16, 1929	Manchester	5	..
Dayton, Edward	35	Mar. 27, 1929	April 2, 1929	Manchester	..	6
Degardon, Mande	41	April 28, 1929	May 23, 1929	Manchester	5	5
Delbrook, Caroline	46	June 26, 1929	June 28, 1929	Litchfield	..	2
Delorme, John	86	Dec. 2, 1929	Died Dec. 18, 1929	Manchester	2	2
Demers, Alfred	64	Dec. 21, 1928	Nov. 28, 1929	Nashua	47	3
Demers, John	33	Oct. 22, 1929	Nov. 18, 1929	Manchester	3	6
Demaris, Leah	11	July 13, 1929	Dec. 25, 1929	Nashua	25	4
Demulle, Ralph	1	Jan. 17, 1928	April 11, 1929	Manchester	14	3
Demulle, Raymond	1	Jan. 10, 1928	July 6, 1929	Massachusetts	25	2
Demulle, Raymond	3	Nov. 17, 1929	Nov. 26, 1929	Boston	1	2
Demulle, Rose	18	July 25, 1928	April 25, 1929	Franklin	16	3
Denis, Napoleon	75	Nov. 11, 1927	Died Dec. 17, 1929	Manchester	50	1
Denoncourt, Juliette	13	Oct. 17, 1928	Sept. 30, 1929	Pinardville	39	..
Deonocourt, Mary	Born	Feb. 20, 1929	Sept. 30, 1929	County Hospital	31	5
Depres, Marcel	7	July 29, 1929	Aug. 29, 1929	Manchester	4	3
Derocher, Blanche	37	July 29, 1929	Aug. 17, 1929	Manchester	2	5
Derocher, Marie	3 mos.	July 28, 1929	Aug. 17, 1929	Manchester	2	6
Deroo, Pauline	17	Dec. 3, 1928	April 7, 1929	Manchester	13	6
Dery, Marel	Born	June 22, 1929	July 15, 1929	County Hospital	3	3
Dery, Marceline	Born	June 22, 1929	July 15, 1929	County Hospital	3	3
Dery, Rosina	29	June 22, 1929	June 30, 1929	Manchester	1	1

Dery, Rosina	29	Aug.	5, 1929	Aug. 10, 1929	.....	Manchester	.....	..	5
Desaulniers, Frank	60	Nov.	27, 1929	At the Farm	.....	Manchester	.....	4	6
Deschamps, Emmaline	28	Jan.	2, 1929	Jan. 24, 1929	.....	Manchester	.....	3	1
DeSell, Mott	59	Nov.	1, 1928	April 9, 1929	.....	Nashua	.....	14	1
Devan, Timothy	71	Jan.	17, 1929	April 1, 1929	.....	Manchester	.....	10	4
Dielen, Theresa	13	Dec.	9, 1929	Dec. 21, 1929	.....	Manchester	.....	1	5
Dionne, Edith Mary	29	June	21, 1929	June 27, 1929	.....	Amherst	.....	..	6
Dionne, Margaret	5	April	25, 1929	May 30, 1929	.....	Nashua	.....	5	..
Dionne, Mary	30	April	25, 1929	May 30, 1929	.....	Nashua	.....	5	..
Dionne, Rosario	32	July	11, 1929	July 13, 1929	.....	Manchester	.....	..	2
Doherty, George	45	Oct.	25, 1929	Oct. 29, 1929	.....	Manchester	.....	..	4
Donnelly, John	38	May	9, 1929	May 17, 1929	.....	Manchester	.....	1	1
Douvell, Lena	43	July	18, 1929	July 24, 1929	.....	New Boston	.....	..	6
Douville, Phelome	68	Nov.	23, 1929	Nov. 29, 1929	.....	Bedford	.....	..	6
Dowlis, Nicholas	37	Sept.	15, 1924	Died June 23, 1929	.....	Manchester	.....	24	6
Downey, Mary	18	Jan.	7, 1929	Feb. 14, 1929	.....	Manchester	.....	5	3
Dragon, Frank	49	Oct.	9, 1929	Died Oct. 9, 1929	.....	Manchester	.....	..	1
Drury, Peter	41	Sept.	27, 1929	Dec. 25, 1929	.....	Manchester	.....	12	5
Dubuc, Alfred	46	Dec.	14, 1928	Jan. 17, 1929	.....	Manchester	.....	2	3
Ducharme, Lorraine	4 mos.	Sept.	20, 1929	Sept. 20, 1929	.....	Manchester	.....	..	1
Dufresnes, Mary	49	Apr.	2, 1929	Died April 4, 1929	.....	Manchester	.....	..	2
Duhaime, Lome	48	Sept.	10, 1929	Oct. 2, 1929	.....	Manchester	.....	3	1
Duguette, Clara	44	May	16, 1929	May 20, 1929	.....	Manchester	.....	..	4
Dulock, Albert	35	June	16, 1929	Aug. 15, 1929	.....	Manchester	.....	8	4
Dumas, Roger	4	April	9, 1929	April 14, 1929	.....	Pinardville	.....	..	5
Dunn, Alice	52	Nov.	22, 1927	Died April 30, 1929	.....	Manchester	.....	17	1
Dunn, Ernest	35	Nov.	17, 1928	Feb. 26, 1929	.....	Manchester	.....	8	1
Dunn, Ernest	36	May	4, 1929	May 16, 1929	.....	Manchester	.....	1	5
Dunn, Ernest	36	Sept.	17, 1929	Oct. 3, 1929	.....	Manchester	.....	2	2
Dunn, Ernest	36	Oct.	28, 1929	At the Farm	.....	Manchester	.....	9	1

## PAUPERS ADMITTED, ETC.—Continued

Name	Age	Date Admitted	Died, Discharged or Remaining at Farm	Where From	Board	
					Weeks	Days
Dupuis, Simon	75	April 1, 1929	Died April 4, 1929	Manchester	..	3
Duval, Cecile	31	May 12, 1929	June 15, 1929	Manchester	4	6
Dyette, Phillias	60	June 10, 1929	June 12, 1929	Manchester	..	2
Dyette, Phillias	60	Aug. 29, 1929	Sept. 14, 1929	Manchester	2	2
Economopoulos, George	3	Feb. 8, 1926	Oct. 16, 1929	Nashua	41	2
Elliott, Charles	68	Dec. 20, 1928	April 8, 1929	Mason	14	..
Everettis, Charles	81	Nov. 1, 1929	Nov. 14, 1929	Manchester	1	6
Fahey, John	63	Sept. 6, 1929	Nov. 7, 1929	Manchester	8	6
Farley, James	33	Dec. 1, 1927	Sept. 25, 1929	Manchester	38	2
Farrie, Andrew	77	June 8, 1926	At the Farm	Manchester	52	1
Fecto, Alfred	55	April 22, 1929	April 25, 1929	Manchester	..	3
Fellows, Morrell	14	Nov. 5, 1929	Nov. 22, 1929	Manchester	2	3
Ferland, Doris	2	Aug. 3, 1929	Aug. 26, 1929	Manchester	3	2
Ferland, Mary	1	Aug. 4, 1929	Aug. 26, 1929	Manchester	3	1
Filteau, Arthur	1	May 11, 1929	May 15, 1929	Pinardville	..	4
Fitzpatrick, Mary	5 days	Oct. 15, 1928	Sept. 4, 1929	Manchester	35	2
Flanders, Nancy	73	Jan. 8, 1913	Died Nov. 18, 1929	Manchester	46	..
Flannigan, Bernard	64	Jan. 8, 1929	Jan. 25, 1929	Manchester	2	3
Fogarty, John	69	June 27, 1929	July 20, 1929	Manchester	3	2
Fogarty, John	58	July 29, 1929	Aug. 26, 1929	Manchester	4	..
Foley, Edward	54	Nov. 22, 1929	At the Farm	Manchester	5	4



Ford, Celina	36	Jan.	24, 1929	Mar. 29, 1929	Manchester	9	1
Fortin, Dosit	80	Oct.	1, 1929	Oct. 11, 1929	Manchester	1	3
Fournier, Joseph	72	Oct.	28, 1929	At the Farm	Manchester	9	4
Fox, James	46	Feb.	11, 1929	Feb. 17, 1929	Manchester	1	6
Fox, James	46	Feb.	25, 1929	Mar. 4, 1929	Manchester	1	..
Fox, James	46	June	9, 1929	June 16, 1929	Manchester	1	..
Fulton, John	67	July	22, 1929	Aug. 2, 1929	Peterborough	1	4
Gagne, Yvonne	26	July	18, 1929	July 24, 1929	Manchester	..	6
Gagnon, Blanche	31	May	7, 1929	June 29, 1929	Manchester	7	4
Gagnon, Lena	14	Mar.	25, 1929	Mar. 29, 1929	Grasmere	..	4
Gagnon, Mary	3 mos.	May	14, 1928	Mar. 26, 1929	Manchester	12	1
Gagnon, Paul	63	Nov.	30, 1929	At the Farm	Manchester	47	5
Gagnon, Rose	20	Dec.	1, 1928	Jan. 22, 1929	Manchester	3	1
Gallagher, James	47	Dec.	29, 1929	At the Farm	Manchester	..	2
Gamble, Frederick	4	June	11, 1929	July 28, 1929	Manchester	6	5
Gamble, Gladys	Born	July	17, 1929	July 28, 1929	County Hospital	1	4
Gamble, Lillian Grace	9 mos.	Jan.	9, 1929	Died Jan. 23, 1929	Manchester	2	..
Gamble, Grace	25	June	11, 1929	July 28, 1929	Manchester	1	4
Gamble, Mildred	4	June	11, 1929	July 28, 1929	Manchester	1	4
Gamble, Richard	2	June	11, 1929	July 28, 1929	Manchester	1	4
Gardner, Louis	86	Oct.	1, 1929	Oct. 7, 1929	Manchester	..	6
Garrahan, John	40	Dec.	7, 1929	Dec. 8, 1929	Manchester	..	1
Garol, Philip	73	Dec.	13, 1927	Died Feb. 16, 1929	Manchester	6	5
Gaudett, William	23	Mar.	2, 1929	Mar. 20, 1929	Merrimack	2	4
Gautreau, Henrietta	43	Sept.	22, 1928	July 22, 1929	Manchester	29	..
Geddes, Infant	Born	Dec.	14, 1929	Dec. 24, 1929	County Hospital	1	3
Gelinias, Donald	1	June	21, 1929	Aug. 16, 1929	Manchester	7	1
Gerard, Estelle	21	Dec.	30, 1929	At the Farm	Manchester	..	1
Germain, Arthur	50	Feb.	5, 1929	Mar. 27, 1929	Manchester	7	1

## PAUPERS ADMITTED, ETC.—Continued

Name	Age	Date Admitted	Died, Discharged or Remaining at Farm	Where From	Board	
					Weeks	Days
Germain, Moses	56	Dec. 28, 1929	At the Farm	Manchester	..	3
Gibson, Wilbert	47	Jan. 13, 1929	Jan. 16, 1929	Nashua	..	3
Gibson, Wilbert	47	June 18, 1929	June 29, 1929	Nashua	1	2
Gibson, Wilbert	48	Aug. 24, 1929	Oct. 15, 1929	Manchester	7	3
Gibson, Wilbert	48	Nov. 12, 1929	Dec. 11, 1929	Nashua	4	1
Giddes, Edan	29	Dec. 13, 1929	Dec. 24, 1929	Goffstown	1	4
Gilbert, George	71	Apr. 12, 1929	May 25, 1929	Peterborough	6	1
Gilbert, Henry	44	May 27, 1929	Aug. 6, 1929	Grasmere	10	1
Gilbert, Lenora	2	Sept. 5, 1929	Nov. 30, 1929	Nashua	12	2
Gill, Irene	17	June 4, 1929	June 15, 1929	Manchester	1	4
Gill, Irene	17	Nov. 12, 1929	Dec. 1, 1929	Manchester	2	5
Gill, John	65	Dec. 12, 1929	Died Dec. 14, 1929	Manchester	..	4
Gillmore, George	37	Dec. 8, 1929	Dec. 20, 1929	Manchester	1	5
Gionet, Anna	31	Sept. 23, 1929	Oct. 6, 1929	Manchester	1	6
Gionet, Mary	Born	Sept. 23, 1929	Oct. 6, 1929	County Hospital	1	6
Glidden, Lena	38	Aug. 22, 1929	Aug. 26, 1929	Manchester	..	4
Glidden, Willis	26	May 20, 1929	June 3, 1929	Manchester	2	..
Glidden, Willis	27	June 19, 1929	At the Farm	Manchester	27	6
Goodwin, Elaine	2	Jan. 14, 1929	Mar. 13, 1929	Manchester	8	2
Goodwin, Joseph	4	Jan. 14, 1929	Mar. 31, 1929	Manchester	10	6
Goodwin, Marguerite	3 mos.	Jan. 14, 1929	May 15, 1929	Manchester	8	4
Gordon, Gladys	Born	Mar. 22, 1929	April 1, 1929	County Hospital	1	3
Gordon, Mabel	27	Feb. 6, 1929	Feb. 14, 1929	Grasmere	1	1

Gordon, Mabel	28	Mar.	21, 1929	April 1, 1929	Grasmere	1	4
Gordon, Mabel	28	Oct.	12, 1929	Oct. 19, 1929	Goffstown	1	..
Gordon, Mabel	29	Oct.	29, 1929	Nov. 12, 1929	Bedford	2	..
Goudreau, Leopold	23	Nov.	25, 1929	Dec. 3, 1929	Manchester	1	5
Goudreault, Bertrand	24	April	22, 1929	June 18, 1929	Manchester	3	4
Gouthier, Alma	13	May	21, 1929	June 15, 1929	Manchester	3	4
Goyette, Alfred	54	Nov.	27, 1928	Mar. 26, 1929	Nashua	16	1
Green, Arthur	49	Aug.	10, 1929	Aug. 22, 1929	Nashua	1	5
Greenbank, Julia	78	April	30, 1923	Died Feb. 2, 1929	Hillsborough	4	5
Greenleaf, Albert	64	Dec.	7, 1928	Mar. 19, 1929	Manchester	11	1
Gregoire, Wilfred	30	Dec.	9, 1929	At the Farm	Manchester	3	1
Gregory, Thomas	74	Nov.	29, 1928	Mar. 27, 1929	Peterborough	16	2
Gregory, Thomas	74	Sept.	26, 1929	Sept. 29, 1929	Peterborough	..	3
Grimard, Lucy	33	Oct.	14, 1929	Oct. 18, 1929	Manchester	..	4
Griffin, George	57	Sept.	9, 1929	Sept. 28, 1929	Manchester	2	5
Guertin, Yvonne	16	Mar.	10, 1929	Mar. 27, 1929	Manchester	2	3
Hall, Frank	55	Nov.	21, 1928	April 30, 1929	Brookline	17	1
Hall, Frank	58	Aug.	20, 1929	Sept. 1, 1929	Brookline	1	5
Hall, Orinda	43	Mar.	16, 1929	April 10, 1929	Brookline	3	4
Hammar, Erhard	29	Oct.	7, 1929	Oct. 23, 1929	Manchester	2	2
Hamel, Blanche	16	Sept.	29, 1929	Oct. 8, 1929	Goffstown	1	2
Hanson, Mildred	Born 9 mos.	Sept.	29, 1929	Oct. 8, 1929	County Hospital	1	2
Hanson, Charles	57	April	2, 1929	May 9, 1929	Amherst	5	2
Hardy, Mary	68	Feb.	26, 1929	July 6, 1929	Pelham	18	4
Hargraves, Bartholomew	48	July	10, 1929	July 29, 1929	Nashua	2	5
Harlan, James	49	Sept.	24, 1928	April 1, 1929	Manchester	13	..
Harlan, James	49	Oct.	11, 1929	Oct. 16, 1929	Manchester	..	5
Hart, Michael	68	June	5, 1929	Aug. 29, 1929	Manchester	..	1
		Feb.	16, 1929	Mar. 8, 1929	Manchester	12	1

PAUPERS ADMITTED, ETC.—Continued

Name	Age	Date Admitted	Died, Discharged or Remaining at Farm	Where From	Board	
					Weeks	Days
Hastings, Josephine	38	Feb. 1, 1929	Feb. 23, 1929	Manchester	2	6
Hatch, Charles Henry	54	Sept. 28, 1928	April 20, 1929	Pelham	3	1
Hayes, George	53	Sept. 23, 1929	Dec. 11, 1929	Manchester	15	5
Hayes, George	53	Nov. 29, 1928	May 14, 1929	Manchester	11	2
Heald, George	71	May 13, 1929	June 3, 1929	Nashua	19	1
Herbert, Fred	54	May 2, 1929	May 4, 1929	Pelham	3	..
Heureux, Marcel	6	July 8, 1929	July 8, 1929	Manchester	..	2
Horan, Catherine	61	May 8, 1929	May 17, 1929	Manchester	..	1
Houle, Edward	33	Dec. 4, 1928	Feb. 19, 1929	Manchester	1	2
Houle, Rita	10	Dec. 27, 1928	Feb. 26, 1929	Manchester	7	1
Hourihan, Timothy	59	Sept. 11, 1929	Oct. 5, 1929	Manchester	8	1
Hurad, Mary	29	Aug. 12, 1929	Aug. 13, 1929	Manchester	3	4
Hughes, Francis	38	Sept. 15, 1929	Oct. 4, 1929	Manchester	2	5
Hunkins, Georgianna	34	May 3, 1929	Sept. 25, 1929	Manchester	21	1
Hunter, John	67	July 21, 1928	Feb. 22, 1929	Manchester	7	4
Isabelle, Theodore	52	Jan. 8, 1929	Feb. 9, 1929	Manchester	4	4
Jackitis, Agata	43	May 5, 1929	May 16, 1929	Manchester	1	4
Jackitis, Joseph	12	Dec. 6, 1929	Dec. 16, 1929	Manchester	1	3
Jervah, Catherine	21	July 4, 1929	Oct. 21, 1929	Manchester	15	4
Jean, Odellie	23	July 3, 1929	Oct. 20, 1929	Manchester	15	4
Jean, Roger	3 mos.	Mar. 17, 1929	Mar. 28, 1929	Manchester	1	4
Johndrow, Alfred	3			Manchester	1	

Johnrow, Auro .....	5	Mar.	17, 1929	Mar. 28, 1929	.....	Manchester .....	1	4
Johnrow, Nellie .....	30	Mar.	17, 1929	Mar. 28, 1929	.....	Manchester .....	1	4
Johnrow, Theresa .....	Born	Mar.	17, 1929	Mar. 28, 1929	.....	Manchester .....	1	4
Johnson, Fred .....	78	June	4, 1929	June 29, 1929	.....	Nashua .....	3	4
Johannett, Henry .....	56	Feb.	3, 1929	Feb. 22, 1929	.....	Bedford .....	2	5
Joyal, William .....	77	May	31, 1929	Aug. 1, 1929	.....	Manchester .....	8	6
Joyce, Cornelius .....	20	Feb.	12, 1929	Mar. 8, 1929	.....	Manchester .....	3	5
Joyce, Emma .....	19	April	3, 1929	April 17, 1929	.....	Manchester .....	2	..
Joyce, Richard .....	Born	April	3, 1929	April 17, 1929	.....	County Hospital .....	2	..
Julian, Claudia .....	32	April	15, 1924	April 16, 1929	.....	Manchester .....	..	1
Kearns, Thomas .....	60	July	16, 1929	Sept. 23, 1929	.....	Manchester .....	9	6
Kearns, Thomas .....	59	Nov.	12, 1928	April 9, 1929	.....	Manchester .....	14	1
Kearns, Thomas .....	59	May	20, 1929	June 25, 1929	.....	Manchester .....	5	1
Kearns, Thomas .....	60	Oct.	7, 1929	At the Farm	.....	Manchester .....	12	2
Kelliher, Sylvester .....	58	Sept.	20, 1928	May 14, 1929	.....	Manchester .....	19	1
Kelly, Lillian .....	30	Nov.	7, 1928	Jan. 23, 1929	.....	Manchester .....	3	2
Kemp, Robert .....	68	Sept.	23, 1929	Oct. 16, 1929	.....	Manchester .....	3	2
Keyser, Frank .....	74	Dec.	6, 1929	Died Dec. 24, 1929	.....	Milford .....	2	4
Kisiola, Irene .....	9	Sept.	6, 1927	Mar. 1, 1929	.....	Manchester .....	8	4
Korhonan, Anna .....	15	Mar.	21, 1929	Died April 15, 1929	.....	Manchester .....	3	4
Krolodziejczek, Virginere .....	10	April	8, 1929	May 12, 1929	.....	Manchester .....	4	6
Kwistoke, Joseph .....	48	Oct.	24, 1929	Nov. 6, 1929	.....	New Boston .....	1	6
Labarty, Robert .....	65	Aug.	18, 1929	Sept. 19, 1929	.....	Manchester .....	4	4
LaBlanc, Violet .....	11	Oct.	19, 1929	Nov. 10, 1929	.....	Manchester .....	3	1
Lachance, Donat .....	39	Mar.	13, 1929	Mar. 16, 1929	.....	Manchester .....	..	3
Lachance, Donat .....	52	May	9, 1929	May 14, 1929	.....	Manchester .....	..	5
Lafamme, Lucien .....	63	Sept.	9, 1929	Oct. 12, 1929	.....	Manchester .....	4	5
LaForrest, Albina .....	42	Nov.	13, 1929	Dec. 15, 1929	.....	Nashua .....	4	4
LaPalme, Lenna .....	26	Oct.	29, 1929	Nov. 14, 1929	.....	Manchester .....	2	2

## PAUPERS ADMITTED, ETC.—Continued

Name	Age	Date		Died, Discharged or Remaining at Farm	Where From	Board	
		Admitted				Weeks	Days
Lambert, Hoep Marion	7 mos.	Feb.	21, 1929	Mar. 13, 1929	Manchester	2	6
Lamora, Louis	57	Oct.	30, 1928	Mar. 25, 1929	Manchester	12	..
Lamore, Louis	58	Aug.	4, 1929	Died Aug. 4, 1929	Manchester	..	1
Lampron, Julienne	23	Dec.	5, 1928	June 13, 1929	Manchester	23	3
Lampron, Maurice	29	May	23, 1928	July 30, 1929	Manchester	9	4
Landry, Gerard	2	April	29, 1929	June 22, 1929	Manchester	7	6
Landry, Noel	4 mos.	April	29, 1929	Aug. 2, 1929	Manchester	13	5
Lariviere, Maurice	55	Jan.	10, 1929	Jan. 18, 1929	Manchester	1	1
Lariviere, Roseanna	45	Mar.	15, 1929	Mar. 19, 1929	Manchester	..	4
Laventure, Mary	57	June	14, 1929	June 26, 1929	Merrimack	1	5
Leblanc, Ida	38	July	30, 1929	Aug. 10, 1929	Manchester	1	3
Leblanc, Ida	37	Dec.	28, 1929	At the Farm	Manchester	..	3
Leblanc, Violet	11	Dec.	20, 1929	At the Farm	Manchester	1	4
Lefebvre, Gloria	38	Feb.	14, 1929	May 9, 1929	Nashua	3	2
Lefebvre, Gloria	38	May	14, 1929	Sept. 4, 1929	Nashua	16	1
Lefebvre, Rudolph	12	Dec.	17, 1929	At the Farm	Manchester	2	..
Legasse, Doris	8	Nov.	5, 1929	Dec. 7, 1929	Manchester	4	4
Legasse, Gerard	3	Nov.	5, 1929	Dec. 7, 1929	Manchester	4	4
Legasse, Lena	38	Nov.	5, 1929	Dec. 4, 1929	Manchester	4	4
Lehare, Joseph	73	May	7, 1929	Died Aug. 13, 1929	Nashua	14	..
L'Heureux, Delphis	74	Sept.	21, 1929	At the Farm	Manchester	13	10
Lehey, Michael	55	April	22, 1929	June 25, 1929	Manchester	8	1

LeHouillier, Olive	28	Dec.	19, 1929	Dec. 31, 1929	Manchester	1	5
Lemire, Nettie	31	Dec.	20, 1929	At the Farm	Manchester	1	4
LePage, Doris	8	Dec.	21, 1928	Mar. 3, 1929	Manchester	8	6
Lescord, Irene	28	April	11, 1929	April 18, 1929	Manchester	1	2
Lavelle, William	70	Nov.	15, 1928	Mar. 13, 1929	Hillsborough	10	1
Levesque, Arthur	6 wks.	June	11, 1929	June 11, 1929	Manchester	3	4
Levesque, Arthur	7 mos.	Dec.	4, 1929	Dec. 29, 1929	Manchester	1	3
Levesque, Delvina	39	Feb.	12, 1929	Feb. 22, 1929	Nashua	1	4
Levesque, Delvina	39	June	15, 1929	June 26, 1929	Nashua	1	4
Levesque, Delvina	48	Nov.	17, 1928	Died Mar. 3, 1929	Nashua	8	6
Levy, Mark	73	April	15, 1929	June 1, 1929	Manchester	6	5
Lewis, Henry	79	April	12, 1928	May 23, 1929	Milford	20	3
Liapas, Sotirios	48	June	24, 1929	July 27, 1929	Manchester	4	6
Libert, Lawrence	24	May	8, 1928	Oct. 2, 1929	Wilton	39	2
Lucier, Joseph	62	Nov.	3, 1928	Died July 26, 1929	Manchester	29	4
Loamos, John	68	Feb.	14, 1928	Died Feb. 21, 1929	Manchester	1	4
Lucier, Mary	46	Aug.	31, 1929	Oct. 25, 1929	Nashua	7	6
Lyons, Lawrence	49	April	11, 1929	April 23, 1929	Manchester	1	5
McBride, John J.	55	May	15, 1929	Nov. 4, 1929	Nashua	24	5
McIntire, Joseph	58	Sept.	23, 1929	Oct. 18, 1929	Manchester	3	4
Magnoni, Albert	53	Jan.	3, 1929	May 25, 1929	Manchester	20	2
Magnoni, Albert	53	June	3, 1929	June 14, 1929	Manchester	1	4
Mahoney, Mollie	48	April	20, 1929	May 11, 1929	Manchester	3	4
Mahoney, Mollie	48	May	14, 1929	June 8, 1929	Manchester	3	4
Maloney, John	73	Aug.	24, 1929	Sept. 23, 1929	Manchester	4	2
Maloney, John	73	July	12, 1929	July 22, 1929	Manchester	1	3
Manning, Annie	70	Oct.	24, 1928	Died Mar. 1, 1929	Manchester	8	4
Manning, Frank	40	July	7, 1929	Died July 10, 1929	Manchester	3	3
Manning, Leo	38	July	11, 1929	July 12, 1929	Manchester	3	3

## PAUPERS ADMITTED, ETC.—Continued

Name	Age	Date Admitted	Died, Discharged or Remaining at Farm	Where From	Board	
					Weeks	Days
Manville, Celia	11	Feb. 28, 1929	Mar. 10, 1929	Manchester	1	4
Marchand, Fred	53	May 5, 1929	May 20, 1929	Manchester	2	1
Marchand, Fred	54	Dec. 2, 1929	Dec. 9, 1929	Manchester	1	..
Marchand, Philip	40	Mar. 30, 1929	April 8, 1929	Hill	1	2
Marquis, Infant	Born	Dec. 5, 1929	Dec. 19, 1929	County Hospital	2	..
Marquis, Yvonne	26	Nov. 28, 1929	Dec. 19, 1929	Manchester	3	..
Marshall, Willis	68	Jan. 14, 1929	April 15, 1929	Manchester	13	..
Marshall, Willis	67	April 26, 1929	May 4, 1929	Manchester	1	1
Marshall, Thomas	66	Sept. 3, 1929	Sept. 15, 1929	Bedford	1	5
Martel, Louis	53	Dec. 13, 1928	July 14, 1929	Manchester	27	6
Martin, Alice	18	Jan. 1, 1929	Jan. 14, 1929	Manchester	1	6
Martin, Peter	72	Dec. 22, 1929	Jan. 25, 1929	Manchester	1	3
Martin, Baby	Born	Jan. 1, 1929	Jan. 14, 1929	Nashua	..	1
Martin, Alice	19	Jan. 25, 1929	Jan. 14, 1929	County Hospital	1	6
Martin, Raymond	8 mos.	Sept. 26, 1929	Oct. 9, 1929	Manchester	2	..
Martin, William	49	Sept. 3, 1929	Oct. 9, 1929	Manchester	1	6
Masse, Louis	73	Sept. 30, 1929	Died Sept. 10, 1929	Manchester	..	6
Mathieu, Noomi	44	Nov. 10, 1929	Nov. 27, 1929	Manchester	4	6
Maynard, Chester	66	Aug. 17, 1928	Mar. 18, 1929	Manchester	2	3
Maynard, Chester	67	May 3, 1929	May 14, 1929	Goffstown	11	2
McAlister, Albert W.	11	Mar. 6, 1929	Mar. 10, 1929	Manchester	1	4
McCabe, Alex.	48	Nov. 10, 1928	Jan. 5, 1929	Manchester	..	5
McCann, John F.	40	Oct. 4, 1929	Oct. 13, 1929	Manchester	1	2



McCarthy, Agnes	53	Dec.	11, 1929	Dec. 24, 1929	.....	Manchester	.....	1	6
McCarthy, Robert	11 mos.	Jan.	12, 1929	Jan. 17, 1929	.....	Manchester	.....	..	5
McCarthy, William	55	Dec.	18, 1928	Mar. 17, 1929	.....	Manchester	.....	10	6
McCarthy, William	55	April	5, 1929	Died April 19, 1929	.....	Manchester	.....	2	..
McCauley, Elizabeth	50	April	28, 1928	Feb. 9, 1929	.....	Manchester	.....	5	4
McCoy, Celia	66	Jan.	5, 1927	Nov. 18, 1929	.....	Manchester	.....	46	..
McDonald, Josephine	58	July	30, 1929	Sept. 1, 1929	.....	Manchester	.....	4	5
McGranaghan, Delia	50	Sept.	20, 1929	Oct. 5, 1929	.....	Manchester	.....	2	1
McGranaghan, Delia	50	May	21, 1929	June 19, 1929	.....	Manchester	.....	4	1
McGranaghan, Delia	51	Dec.	27, 1929	At the Farm	.....	Manchester	.....	..	4
McQuire, Mary	51	Dec.	6, 1928	Died Feb. 9, 1929	.....	Manchester	.....	5	5
McIntyre, Mary	68	Jan.	7, 1929	Jan. 17, 1929	.....	Manchester	.....	1	3
McLellen, Archie	69	Jan.	17, 1929	Mar. 20, 1929	.....	Amherst	.....	8	6
McMahon, John	63	June	3, 1929	July 2, 1929	.....	Nashua	.....	4	1
Mercier, Theophile	54	Sept.	9, 1929	Sept. 11, 1929	.....	Manchester	.....	..	2
Merrill, George	58	Mar.	4, 1929	April 4, 1929	.....	Amherst	.....	4	3
Metahos, George	4	Sept.	22, 1929	Sept. 23, 1929	.....	New Boston	.....	..	1
Michaud, Antonio	13	May	3, 1929	May 18, 1929	.....	Manchester	.....	2	1
Michaud, Ferdinand	10	May	5, 1929	May 18, 1929	.....	Manchester	.....	2	1
Michaud, Fernande	7	May	3, 1929	May 18, 1929	.....	Manchester	.....	2	1
Michaud, Germaine	3	May	3, 1929	May 18, 1929	.....	Manchester	.....	2	1
Michaud, Laurette	12	May	3, 1929	May 18, 1929	.....	Manchester	.....	2	1
Michaud, Louise	51	Mar.	31, 1929	April 27, 1929	.....	Nashua	.....	4	..
Michaud, Yvonne	6	May	3, 1929	May 18, 1929	.....	Manchester	.....	2	1
Miller, George	59	Aug.	7, 1929	Aug. 15, 1929	.....	Manchester	.....	1	1
Milliken, Neil	52	Oct.	17, 1928	April 30, 1929	.....	Nashua	.....	17	1
Milliken, Neil	52	May	10, 1929	June 25, 1929	.....	Manchester	.....	6	4
Moody, John	69	Sept.	15, 1928	Mar. 27, 1929	.....	Manchester	.....	12	2
Moore, James	46	Nov.	9, 1928	Mar. 26, 1929	.....	Manchester	.....	12	1
Moquin, Camille	68	Dec.	2, 1929	At the Farm	.....	Manchester	.....	4	1

## PAUPERS ADMITTED, ETC.—Continued

Name	Age	Date Admitted	Died, Discharged or Remain <sup>o</sup> at Farm	Where From	Board	
					Weeks	Days
Moquin, Camille	66	Jan. 11, 1929	Mar. 4, 1929	Manchester	7	3
Moquin, John	42	Nov. 16, 1929	Died Nov. 21, 1929	Amesbury, Mass.	..	5
Moran, Aureo	25	Jan. 8, 1929	July 30, 1929	Manchester	28	6
Moran, George	41	Jan. 21, 1929	Mar. 9, 1929	Manchester	2	5
Moran, George	41	Mar. 13, 1929	May 20, 1929	Manchester	1	..
Moran, Raymond	16	May 27, 1929	July 9, 1929	Franklin	6	1
Morin, Lilas	42	Sept. 16, 1929	Sept. 20, 1929	Manchester	..	4
Morrill, Charles	Born	June 6, 1929	June 17, 1929	County Hospital	1	4
Morrill, Yvette	23	June 6, 1929	June 17, 1929	Manchester	1	4
Munroe, Joseph	54	Nov. 22, 1929	At the Farm	Manchester	5	4
Murphy, Anson	19	July 31, 1929	Aug. 3, 1929	Goffs Falls	..	4
Murphy, Doris	3	Feb. 12, 1929	Died Mar. 3, 1929	Manchester	2	5
Murphy, Mary	66	May 29, 1929	June 21, 1929	Manchester	3	2
Nadeau, Alice	Baby	Sept. 11, 1929	Sept. 28, 1929	Manchester	2	3
Nadeau, Cora	22	Sept. 16, 1930	Sept. 22, 1929	Manchester	..	6
Nault, Irene	24	Dec. 10, 1929	Dec. 21, 1929	Manchester	1	4
Newton, Edward	68	April 5, 1929	April 12, 1929	Bennington	1	..
Nicholaridis, Antigone	9	Jan. 15, 1923	Mar. 1, 1929	Manchester	8	4
Norton, Lillian	24	July 26, 1929	Aug. 11, 1929	Manchester	2	2
Novick, William	23	June 1, 1929	June 17, 1929	Nashua	2	2
Nousas, John	36	June 21, 1929	Oct. 30, 1929	Manchester	18	6
O'Brien, Charles	59	Aug. 3, 1929	Mar. 16, 1929	Manchester	10	5

O'Brien, Charles	59	June	1, 1929	Dec. 22, 1929	Manchester	29	1
O'Brien, Thomas	69	Dec.	18, 1928	May 13, 1929	Nashua	19	..
O'Keefe, Anthony	33	July	5, 1929	July 9, 1929	Manchester	..	4
O'Neal, Michael	73	Sept.	10, 1928	Mar. 20, 1929	Manchester	11	2
Ordway, John	24	Mar.	5, 1929	May 4, 1929	Manchester	8	4
Oulette, Roland	6	Oct.	4, 1929	Oct. 6, 1929	Manchester	..	2
Oulette, Stella	31	Sept.	18, 1929	Oct. 6, 1929	Manchester	2	4
Ouimate, Fred	44	Feb.	10, 1929	Feb. 18, 1929	Manchester	1	1
Paige, Charles	50	Aug.	13, 1929	Aug. 19, 1929	Manchester	..	6
Page, Ernest	65	Jan.	16, 1929	Jan. 18, 1929	Manchester	..	2
Page, Noram	7 mos.	Oct.	13, 1928	Died Feb. 9, 1929	Nashua	5	3
Palmer, Rosalie	30	Jan.	17, 1929	Feb. 3, 1929	Manchester	2	3
Palmer, Rosalie	31	Apr.	18, 1929	April 24, 1929	Manchester	..	6
Panasuk, Samuel	34	Feb.	5, 1929	Mar. 8, 1929	Manchester	4	3
Papagikos, Alixois	36	Dec.	14, 1928	May 16, 1929	Manchester	19	3
Papanagitou, Mary	48	April	1, 1929	April 13, 1929	Manchester	1	5
Parahus, Komias	..	June	13, 1929	Died June 14, 1929	Manchester	..	1
Parahus, Stella	9	Nov.	19, 1929	Nov. 24, 1929	Manchester	..	5
Parahus, Theresa	11	Nov.	19, 1929	Nov. 24, 1929	Manchester	..	5
Parahus, Felix	37	Nov.	14, 1929	Dec. 25, 1929	Manchester	..	6
Pauquet, Victoria	62	June	11, 1929	Died July 16, 1929	Nashua	5	..
Payant, Roland	19	Nov.	8, 1929	Nov. 27, 1929	Manchester	5	5
Payette, Alfred	62	Aug.	27, 1929	Mar. 9, 1929	Manchester	2	5
Payette, Fred M.	65	June	14, 1929	July 1, 1929	Manchester	9	3
Payette, Fred	65	Oct.	29, 1929	Dec. 18, 1929	Manchester	7	1
Pearson, Lucy	81	Feb.	3, 1923	Died Mar. 13, 1929	Manchester	10	2
Pecos, Joseph	43	Mar.	31, 1929	July 30, 1929	Manchester	17	2
Perry, Helen	16	Oct.	26, 1929	Nov. 7, 1929	Manchester	1	5
Pellins, Peter	66	Oct.	15, 1929	Dec. 6, 1929	Manchester	7	3

## PAUPERS ADMITTED, ETC.—Continued

Name	Age	Date Admitted	Died, Discharged or Remaining at Farm	Where From	Board	
					Weeks	Days
Pendergast, James	70	Dec. 26, 1929	At the Farm	Manchester	..	5
Perkins, Frederick	78	Sept. 3, 1929	Sept. 9, 1929	Manchester	..	6
Perrault, Lucien	11	Feb. 28, 1929	Mar. 2, 1929	Manchester	..	3
Peczar, Joseph	47	Feb. 25, 1926	Sept. 28, 1929	Manchester	13	3
Pieton, Josephine	30	Oct. 27, 1929	Nov. 29, 1929	Manchester	4	3
Pkolis, Demitoryla	85	Mar. 19, 1929	Mar. 23, 1929	Manchester	..	4
Pocis, Annie	35	Feb. 19, 1929	Mar. 17, 1929	Manchester	..	4
Poklis, Demtoryla	85	Mar. 29, 1929	April 13, 1929	Brookline	3	5
Pogee, Joseph	60	Nov. 1, 1929	Nov. 10, 1929	Manchester	2	1
Proulx, Cleo	41	April 13, 1929	April 17, 1929	Manchester	1	2
Proulx, Edward	20	Dec. 2, 1929	Dec. 6, 1929	Manchester	..	4
Provencher, Albert	34	Sept. 28, 1929	Oct. 8, 1929	Manchester	1	3
Pruneau, Derlina	54	Feb. 18, 1929	April 24, 1929	Manchester	9	2
Pruneau, Derlina	55	May 23, 1929	May 28, 1929	Manchester	..	5
Purtell, Michael	62	Aug. 26, 1929	Aug. 28, 1929	Manchester	..	2
Quiet, Clarence	7 mos.	Mar. 5, 1929	Mar. 18, 1929	Manchester	1	6
Quiet, Mary	18	Sept. 30, 1929	Oct. 2, 1929	Manchester	..	3
Quimby, Elmer	44	April 3, 1929	May 12, 1929	Manchester	5	4
Rane, Joseph	46	May 20, 1929	June 15, 1929	Manchester	3	5
Raymond, Oscar	21	Oct. 21, 1929	Nov. 6, 1929	Manchester	2	2
Ray, Russell	20	Mar. 28, 1929	April 13, 1929	Goffstown	2	2

Raymond, Joseph	57	April	6, 1929	April 25, 1929	Manchester	2	5
Raymond, Joseph	28	Sept.	26, 1929	Oct. 15, 1929	Manchester	2	5
Redden, Martin	53	April	6, 1929	Died April 12, 1929	Manchester	5	6
Reardon, William	58	Mar.	2, 1929	April 8, 1929	Nashua	18	2
Reidy, Patrick	24	Sept.	12, 1928	Died May 7, 1929	Manchester	3	6
Remillard, Anne	29	June	26, 1929	July 7, 1929	Merrimack	7	3
Remillard	22	Feb.	24, 1928	Feb. 23, 1929	Manchester	10	3
Richards, Elphege	22	Mar.	3, 1929	May 16, 1929	Manchester	11	4
Richards, Elphege	22	July	3, 1929	Died Sept. 20, 1929	Manchester	6	2
Richardson, Lulu	40	Mar.	2, 1929	Mar. 8, 1929	Manchester	3	6
Rider, Elizabeth	40	Mar.	24, 1929	Mar. 25, 1929	Manchester	3	1
Richmond, Edward	18	Sept.	6, 1929	Oct. 1, 1929	Manchester	1	4
Riley, Frances	Born	Dec.	19, 1929	Dec. 29, 1929	Manchester	3	3
Riley, Minnie	19	Aug.	20, 1929	Aug. 25, 1929	Manchester	3	5
Riley, Minnie	19	Dec.	3, 1929	Dec. 29, 1929	Manchester	3	5
Rioux, Lionel	2	Aug.	16, 1929	Aug. 16, 1929	Manchester	2	1
Rivard, Emile	51	June	1, 1929	June 2, 1929	Nashua	2	2
Rivard, Yvonne	18	June	8, 1929	June 24, 1929	Manchester	28	2
Risdill, Neck	42	April	19, 1929	Nov. 2, 1929	East Weare	2	2
Roberge, Emil	27	Nov.	13, 1929	Nov. 18, 1929	Manchester	2	5
Roberge, Emil	28	Dec.	16, 1929	Dec. 30, 1929	Manchester	5	1
Roberts, Blanche	20	Nov.	27, 1928	May 28, 1929	Manchester	5	2
Roberts, Harvey	Born	April	22, 1929	May 28, 1929	County Hospital	2	2
Roberts, Peter	74	Nov.	23, 1929	Died Dec. 6, 1929	Manchester	3	4
Roberts, Roger	3	Nov.	27, 1928	Jan. 25, 1929	Manchester	4	1
Robinson, Deforest	46	Sept.	29, 1928	Jan. 29, 1929	Manchester	4	5
Robinson, Edith	37	Sept.	29, 1928	Feb. 2, 1929	Derry	24	2
Robinson, Haitie	64	Aug.	31, 1928	June 19, 1929	Manchester	4	5
Robinson, John	72	Mar.	28, 1929	June 2, 1929	Manchester	4	5

## PAUPERS ADMITTED, ETC.—Continued

Name	Age	Date Admitted	Died, Discharged or Remaining at Farm	Where From	Board	
					Weeks	Days
Robinson, Ruth	3	Sept. 29, 1928	Feb. 2, 1929	Derry	..	..
Rogers, Joseph	65	Nov. 28, 1928	June 10, 1929	Nashua	23	..
Rousseau, Exilda	43	Dec. 14, 1921	June 16, 1929	Manchester	23	6
Roy, Ernest	53	Jan. 11, 1929	Jan. 21, 1929	Manchester	1	3
Roy, Rose	28	May 31, 1929	June 22, 1929	Manchester	3	2
Royer, Frank	49	April 21, 1928	Jan. 5, 1929	Manchester	..	5
Russell, Blanche	22	Aug. 7, 1925	At the Farm	Greenville	20	6
Russell, Joseph	43	Feb. 13, 1929	Mar. 18, 1929	Peterborough	4	5
Ryan, James	60	Nov. 23, 1925	Dec. 11, 1929	Manchester	2	4
Ryan, Hilda	36	June 28, 1929	July 14, 1929	Manchester	2	2
Sagannier, Charles	83	Dec. 29, 1928	Mar. 13, 1929	Manchester	10	2
St. Cyr, Florida	32	Oct. 14, 1929	Nov. 6, 1929	Manchester	3	2
St. John, Mertie	51	Feb. 14, 1929	Feb. 26, 1929	Francestown	1	5
Samuels, George	63	Mar. 5, 1929	May 5, 1929	Manchester	8	5
Samara, Edward	13	Oct. 23, 1929	Oct. 24, 1929	Manchester	..	1
Sangas, Harry	4	Dec. 21, 1928	Jan. 5, 1929	Manchester	..	5
Sansoucie, Arthur	22	June 24, 1929	July 20, 1929	Manchester	3	5
Saretti, Phileas	48	July 17, 1928	June 29, 1929	Manchester	25	5
Savage, Louis	37	Aug. 14, 1929	Aug. 19, 1929	Manchester	..	5
Saxton, William	68	Feb. 6, 1929	Mar. 22, 1929	Manchester	6	2
Shanahan, Edward	41	Jan. 17, 1929	Feb. 15, 1929	Manchester	4	1
Shanley, Leon	48	Oct. 16, 1928	Mar. 20, 1929	Nashua	11	2

Shea, James	47	Dec.	24, 1928	Mar. 26, 1929	.....	Manchester	.....	11	6
Shea, John	63	Sept.	22, 1929	Sept. 28, 1929	.....	Manchester	.....	..	6
Shea, Patrick	60	Feb.	15, 1929	Feb. 18, 1929	.....	Manchester	.....	..	3
Sheehan, John	62	April	5, 1929	July 8, 1929	.....	Manchester	.....	14	3
Shelan, August	81	June	16, 1928	Died April 30, 1929	.....	Wilton	.....	17	1
Sherrill, Theodore	28	July	7, 1929	July 12, 1929	.....	Manchester	.....	..	5
Shine, William	59	Dec.	26, 1929	At the Farm	.....	Manchester	.....	..	5
Simard, Arthur	36	Nov.	10, 1928	April 10, 1929	.....	Manchester	.....	14	2
Stolazopoulos, Vivia	40	May	18, 1929	Died July 7, 1929	.....	Manchester	.....	7	1
Smith, Dorothy	3	Jan.	21, 1929	Feb. 2, 1929	.....	Manchester	.....	1	5
Smith, Elma	7	Dec.	8, 1929	At the Farm	.....	Manchester	.....	1	5
Smith, William	55	May	20, 1929	July 20, 1929	.....	Manchester	.....	3	5
Smith, Yvonne	22	July	15, 1929	July 18, 1929	.....	Manchester	.....	8	5
Snow, William	65	Dec.	9, 1929	At the Farm	.....	Manchester	.....	..	3
Soucy, Peter	67	June	15, 1929	July 15, 1929	.....	Manchester	.....	4	2
Soucy, Peter	68	Sept.	6, 1929	Oct. 7, 1929	.....	Manchester	.....	4	2
Soucy, Peter	68	Nov.	23, 1929	Dec. 21, 1929	.....	Manchester	.....	4	1
Spnard, Theo.	79	Mar.	2, 1927	Died Feb. 11, 1929	.....	Manchester	.....	4	..
Starkweather, Harriett	16	May	11, 1929	July 16, 1929	.....	Bemington	.....	5	6
St. Cyr, Florida	32	Sept.	26, 1929	Oct. 6, 1929	.....	Manchester	.....	1	3
Steere, Carl	22	Nov.	20, 1929	Dec. 9, 1929	.....	Manchester	.....	2	5
Stevenson	1	April	10, 1929	April 21, 1929	.....	Manchester	.....	1	4
Stewart, James	61	Dec.	10, 1928	Mar. 26, 1929	.....	Hillsborough	.....	12	1
Stocks, John	..	June	23, 1928	At the Farm	.....	Manchester	.....	52	1
Stockwell, Arthur	6 mos.	Nov.	16, 1928	Died Jan. 13, 1929	.....	Concord	.....	1	6
Stomolas, Christine	36	Oct.	1, 1926	July 11, 1929	.....	Massachusetts	.....	23	1
Stomolas, Mary	2	Oct.	1, 1926	July 11, 1929	.....	Massachusetts	.....	23	1
Stone, Arthur	3	June	21, 1929	June 30, 1929	.....	North Weare	.....	1	2
Stone, James	4	June	21, 1929	June 30, 1929	.....	North Weare	.....	1	2
Stone, William	52	Nov.	10, 1928	April 5, 1929	.....	North Weare	.....	1	2

## PAUPERS ADMITTED, ETC.—Continued

Name	Age	Date Admitted	Died, Discharged or Remaining at Farm	Where From	Board	
					Weeks	Days
Stone, William	39	Mar. 26, 1929	April 8, 1929	Manchester	13	4
Stribbling, Joseph	2	Aug. 12, 1929	Oct. 28, 1929	Manchester	1	6
Sullivan, James	58	Dec. 31, 1928	Mar. 28, 1929	Manchester	11	..
Sullivan, Michael	57	Sept. 30, 1929	Oct. 19, 1929	Nashua	12	3
Sullivan, Thomas	78	Jan. 3, 1929	Died Feb. 19, 1929	Manchester	2	6
Sullivan, Richard	59	Dec. 24, 1928	Mar. 11, 1929	Hillsborough	6	5
Sweeney, Ernest	78	June 4, 1929	July 12, 1929	Manchester	10	..
Sweeney, Patrick	50	Feb. 6, 1929	Mar. 9, 1929	Hillsborough	5	3
Sweeney, Patrick	50	Sept. 3, 1929	Mar. 7, 1929	Manchester	4	3
Sweeney, Peter	48	Nov. 9, 1929	Nov. 14, 1929	Manchester	..	4
Sweeney, Peter	48	Nov. 26, 1929	Dec. 9, 1929	Manchester	1	5
Syrek, Jack	19	Nov. 5, 1928	Sept. 28, 1929	Manchester	38	5
Taylor, Eleanor	18	Aug. 1, 1929	Aug. 16, 1929	Dunbarton	2	1
Templeton, Charles	71	May 24, 1926	At the Farm	Manchester	52	1
Therault, Joseph	48	June 17, 1929	June 20, 1929	Manchester	3	3
Therrien, Lillian	21	Aug. 3, 1929	Aug. 11, 1929	Manchester	..	2
Therrien, Paul	Born	Aug. 3, 1929	Aug. 11, 1929	County Hospital	2	3
Thoits, Harry	41	June 30, 1929	July 10, 1929	Manchester	1	4
Thompson, William	65	Jan. 10, 1929	Jan. 16, 1929	Manchester	..	6
Thorne, William	45	April 22, 1929	May 6, 1929	Manchester	..	2
Thorne, William	45	July 2, 1929	July 31, 1929	Manchester	4	1
Thornton, Michael	54	Mar. 18, 1929	April 22, 1929	Manchester	5	..



Tower, Leslie .....	21	Oct.	15, 1929	Oct. 17, 1929	.....	New Boston	.....	2
Tkacz, John .....	55	Feb.	6, 1929	Mar. 20, 1929	.....	Manchester	.....	6
Torasion, Krekos .....	75	May	15, 1928	May 1, 1929	.....	Manchester	.....	9
Tower, Leslie .....	21	Oct.	19, 1929	Dec. 19, 1929	.....	New Boston	.....	4
Travers, Frank .....	46	May	5, 1928	Sept. 28, 1929	.....	Manchester	.....	3
Tremblay, Henry .....	47	Oct.	16, 1929	Oct. 31, 1929	.....	Manchester	.....	1
Tremblay, Joseph .....	25	June	21, 1929	June 25, 1929	.....	Manchester	.....	4
Tremblay, Lorraine .....	5 mos.	July	29, 1929	Aug. 5, 1929	.....	Manchester	.....	1
Trepanier, Wilfred .....	40	Dec.	2, 1929	Dec. 23, 1929	.....	Manchester	.....	3
Trombley, William .....	53	April	4, 1929	May 6, 1929	.....	Nashua	.....	4
Trombley, William .....	53	June	9, 1929	Died July 7, 1929	.....	Nashua	.....	4
Tsiogianes, Demetrios .....	33	Oct.	22, 1929	Oct. 26, 1929	.....	Manchester	.....	4
Turcotte, Randolph .....	54	Mar.	11, 1929	Mar. 15, 1929	.....	Manchester	.....	4
Tuttle, Dorothy .....	35	Feb.	5, 1929	Mar. 7, 1929	.....	Bedford	.....	4
Underwood, Robert .....	5	Oct.	25, 1929	Nov. 1, 1929	.....	Bennington	.....	6
Ukeno, Alphonse .....	1	Feb.	6, 1929	Aug. 6, 1929	.....	Nashua	.....	6
Ukeno, Joseph .....	3	Feb.	6, 1929	Aug. 6, 1929	.....	Nashua	.....	6
Vallincourt, Isodore .....	31	Oct.	18, 1929	Nov. 3, 1929	.....	Peterborough	.....	2
Vascar, Esther .....	24	Jan.	21, 1929	Jan. 28, 1929	.....	Manchester	.....	1
Vascar, Esther .....	24	Feb.	1, 1929	Died Feb. 6, 1929	.....	Manchester	.....	1
Vasch, Costos .....	40	Feb.	26, 1929	Mar. 13, 1929	.....	Nashua	.....	2
Vasch, Costos .....	40	Mar.	20, 1929	April 9, 1929	.....	Nashua	.....	2
Vasch, Costos .....	40	April	13, 1929	May 1, 1929	.....	Nashua	.....	4
Vasch, Costos .....	53	Nov.	20, 1929	Dec. 30, 1929	.....	Nashua	.....	5
Venne, George .....	28	Jan.	16, 1929	Feb. 27, 1929	.....	Manchester	.....	6
Vigneault, Joseph .....	15	Mar.	25, 1929	April 30, 1929	.....	Manchester	.....	1
Vivada, Leon .....	..	Oct.	28, 1929	Nov. 4, 1929	.....	Manchester	.....	1

PAUPERS ADMITTED, ETC.—*Concluded*

Name	Age	Date Admitted	Died, Discharged or Remaining at Farm	Where From	Board	
					Weeks	Days
Wales, Michael	19	Dec. 31, 1929	At the Farm	Manchester	..	1
Whitaker, David	64	Sept. 23, 1929	Sept. 28, 1929	Manchester	..	5
Warren, George	43	Aug. 29, 1929	Sept. 27, 1929	Nashua	4	1
Welcome, Philip	48	Oct. 3, 1929	Nov. 11, 1929	Temple	5	4
Welcome, Philip	48	Jan. 9, 1929	Feb. 4, 1929	Temple	3	5
Wentworth, Ernest	53	Feb. 22, 1929	Mar. 5, 1929	Manchester	1	4
Wentworth, Ernest	53	June 19, 1929	July 8, 1929	Manchester	2	5
Wuel, Michael	42	Mar. 23, 1928	May 12, 1929	Manchester	18	6
Whalen, Thomas	59	Nov. 9, 1928	April 5, 1929	Manchester	13	4
Whalen, Thomas	58	April 21, 1929	May 15, 1929	Manchester	3	3
Whalen, Thomas	58	May 21, 1929	July 20, 1929	Manchester	8	4
Whalen, Thomas	58	July 27, 1929	Sept. 3, 1929	Manchester	1	..
Wheeler, Joseph	73	Jan. 8, 1929	Jan. 28, 1929	Manchester	2	6
White, Fred	66	Nov. 6, 1929	Nov. 16, 1929	Manchester	1	3
Willette, Amelia	Born	Jan. 24, 1929	Feb. 6, 1929	East Wear	1	6
Williams, Aldina	25	May 27, 1929	July 1, 1929	Manchester	5	..
Wing, Agnes	51	Dec. 19, 1927	Jan. 31, 1929	Manchester	4	3
Woods, John	65	Aug. 17, 1929	Sept. 16, 1929	Manchester	4	2
Woods, John	65	Oct. 18, 1929	Nov. 18, 1929	Manchester	4	3
Woods, Nathan	16	July 16, 1929	Aug. 12, 1929	Manchester	4	..
Woods, John	64	Nov. 22, 1928	Mar. 25, 1929	Derry	4	..
Woods, John	65	June 24, 1929	July 15, 1929	Manchester	12	..
Woods, John	65	June	July 15, 1929	Manchester	3	..

Woods, Willis .....	74	Sept.	1, 1928	May 14, 1929	Nashua .....	19	..
Wright, Henry .....	46	Jan.	6, 1929	Jan. 8, 1929	Pelham .....	..	2
Yaquis, Edith .....	31	Dec.	5, 1929	Dec. 22, 1929	Manchester .....	2	3

PRISONERS ADMITTED, DISCHARGED AND REMAINING AT HILLSBOROUGH COUNTY FARM  
FROM JANUARY 1, 1929 TO JANUARY 1, 1930

Name	Age	Admitted	Died, Discharged or Remaining at Farm	Where From	Crime	Board	
						Weeks	Days
Alberts, Robert	34	Dec. 24, 1928	Jan. 12, 1929	Manchester	Drunk	1	1
Alli, Frank	29	Nov. 24, 1928	Feb. 26, 1929	Manchester	Transporting liquor	8	1
Arel, Leo	25	Jan. 10, 1929	Jan. 29, 1929	Manchester	Drunk	2	5
Atwood, Geter	37	Oct. 15, 1928	Jan. 13, 1929	Bedford	Drunk driving	1	6
Babicz, Frank	60	Dec. 31, 1929	At the Farm	Manchester	Keeping for sale	..	1
Baker, John	43	Mar. 20, 1929	April 10, 1929	Nashua	Drunk	3	..
Ballantine, William	60	Mar. 20, 1929	April 10, 1929	Nashua	Drunk	3	..
Barthiaume, Charles	48	Jan. 12, 1929	Feb. 11, 1929	Manchester	Drunk	4	2
Barton, John	55	Oct. 7, 1929	At the Farm	Manchester	Keeping for sale	12	1
Beaudin, Oscar	21	Oct. 19, 1928	Mar. 10, 1929	Manchester	Selling	9	6
Bechard, George	28	Mar. 9, 1929	Mar. 28, 1929	Manchester	Drunk	2	5
Bechard, George	28	April 15, 1929	May 15, 1929	Manchester	Drunk	4	2
Bechard, George	29	Dec. 7, 1929	Dec. 26, 1929	Manchester	Drunk	2	5
Bechard, George	29	Dec. 30, 1929	At the Farm	Manchester	Drunk	..	2
Belware, William	40	Aug. 10, 1929	Aug. 29, 1929	Manchester	Drunk	2	5
Bernier, Antonia	33	May 9, 1929	July 8, 1929	Manchester	Breaking and entering	8	4
Blais, Peter	48	June 10, 1929	July 10, 1929	Manchester	Drunk	4	2
Bodgon, Anthony	30	May 15, 1929	Aug. 16, 1929	Nashua	Keeping for sale	13	1
Boisvert, Julian	69	Oct. 3, 1929	Oct. 27, 1929	Nashua	Drunk	3	3
Boisvert, Joseph	56	Jan. 15, 1929	May 16, 1929	Manchester	Transporting liquor	13	1
Bolinski, Joseph	34	April 29, 1929	June 5, 1929	Nashua	Drunk	5	3

Bortas, Frank .....	58	Jan.	4, 1929	May 8, 1929	.....	Manchester	.....	Selling liquor	.....	14	6
Bouchard, Adalard .....	44	Oct.	2, 1929	Oct. 21, 1929	.....	Manchester	.....	Drunk	.....	2	5
Bouchard, Adalard .....	44	May	21, 1929	June 9, 1929	.....	Manchester	.....	Drunk	.....	2	5
Bouchard, Adalard .....	44	Oct.	22, 1929	Nov. 10, 1929	.....	Manchester	.....	Drunk	.....	2	5
Boucher, Fred .....	32	Dec.	18, 1928	Jan. 6, 1929	.....	Manchester	.....	Drunk	.....	..	6
Boucher, Fred .....	33	Aug.	12, 1929	Sept. 5, 1929	.....	Nashua	.....	Drunk	.....	3	3
Boucher, Fred .....	33	Sept.	14, 1929	Oct. 8, 1929	.....	Nashua	.....	Drunk	.....	3	3
Boucher, Fred .....	33	Oct.	14, 1929	Nov. 13, 1929	.....	Manchester	.....	Drunk	.....	4	2
Boucher, Fred .....	33	Nov.	23, 1929	Dec. 23, 1929	.....	Manchester	.....	Drunk	.....	4	2
Boucher, Octave .....	32	Jan.	8, 1929	April 9, 1929	.....	Manchester	.....	Selling liquor	.....	12	6
Boudoin, Arthur .....	42	Feb.	5, 1929	Mar. 18, 1929	.....	Nashua	.....	Drunk	.....	4	2
Bournival, Joseph .....	25	Nov.	16, 1928	Feb. 16, 1929	.....	Manchester	.....	Selling liquor	.....	6	5
Bourque, Uric .....	24	Jan.	14, 1929	April 16, 1929	.....	Manchester	.....	Selling liquor	.....	13	1
Bradley, Cornelius .....	65	Aug.	16, 1929	Oct. 15, 1929	.....	Manchester	.....	Drunk	.....	8	6
Brazz, John .....	37	Mar.	13, 1929	Mar. 13, 1929	.....	Nashua	.....	Drunk	.....	..	1
Bresnahan, Bart. ....	38	April	6, 1929	May 6, 1929	.....	Manchester	.....	Drunk	.....	4	2
Bresnahan, Cornelius ..	40	Feb.	7, 1929	Mar. 16, 1929	.....	Milford	.....	Drunk	.....	5	2
Bresnahan, Cornelius ..	40	July	10, 1929	Aug. 9, 1929	.....	Nashua	.....	Drunk and abuse	.....	4	2
Bresnahan, Cornelius ..	40	July	10, 1929	Oct. 9, 1929	.....	Nashua	.....	Common drunkard	.....	12	6
Bretin, Leonidas .....	28	Jan.	31, 1929	Feb. 15, 1929	.....	Manchester	.....	Assault	.....	2	2
Briere, Delphis .....	54	June	1, 1929	Aug. 5, 1929	.....	Nashua	.....	Manufacturing liquor	.....	9	2
Britton, Michael .....	69	Sept.	5, 1929	Sept. 24, 1929	.....	Manchester	.....	Drunk	.....	2	5
Brown, Walter .....	53	Dec.	17, 1929	At the Farm	.....	Manchester	.....	Drunk	.....	2	..
Buckley, Charles .....	47	Aug.	14, 1929	Sept. 13, 1929	.....	Manchester	.....	Drunk	.....	4	2
Buckley, Charles .....	47	Dec.	4, 1928	Jan. 6, 1929	.....	Merrimack	.....	Drunk	.....	..	6
Buckley, Charles .....	47	Feb.	6, 1929	Mar. 15, 1929	.....	Nashua	.....	Drunk	.....	5	2
Buckley, Charles .....	47	April	13, 1929	May 13, 1929	.....	Manchester	.....	Drunk	.....	4	2
Buckley, Charles .....	47	Nov.	29, 1929	Dec. 29, 1929	.....	Manchester	.....	Drunk	.....	4	2
Burns, Joseph .....	48	June	17, 1929	June 30, 1929	.....	Manchester	.....	Drunk	.....	1	6

## PRISONERS ADMITTED, ETC.—Continued.

Name	Age	Admitted	Died, Discharged or Remaining at Farm	Where From	Crime	Board	
						Weeks	Days
Carrier, Jeremiah	25	Dec. 19, 1929	At the Farm	Manchester	Selling	1	5
Callahan, Joseph	49	Feb. 13, 1929	Mar. 4, 1929	Manchester	Drunk	2	5
Carlisle, David	49	Dec. 18, 1929	At the Farm	Manchester	Drunk	1	6
Casey, John	49	Jan. 7, 1929	Jan. 28, 1929	Nashua	Drunk	3	..
Cassidy, William	57	Dec. 4, 1928	Jan. 26, 1929	Merrimack	Drunk	3	5
Champagne, Henry	29	Oct. 22, 1929	Nov. 10, 1929	Manchester	Drunk	2	5
Charrette, John	42	Jan. 20, 1929	Feb. 14, 1929	Nashua	Drunk	3	4
Charrette, John	41	June 6, 1929	June 27, 1929	Nashua	Drunk	3	..
Chase, Nettie	34	May 9, 1929	Nov. 12, 1929	Manchester	Fornication	26	5
Clairmont, Cyril	26	July 1, 1929	July 20, 1929	Manchester	Drunk	2	5
Clarke, George	42	Jan. 18, 1929	Feb. 17, 1929	Manchester	Drunk	4	2
Clark, Robert	30	May 10, 1929	May 29, 1929	Manchester	Drunk	2	5
Colby, Charles	20	Aug. 10, 1929	Oct. 11, 1929	Hancock	Driving drunk	7	2
Connors, James	46	Dec. 12, 1928	Jan. 18, 1929	Nashua	Drunk	2	4
Connors, James	46	Mar. 22, 1929	April 21, 1929	Manchester	Drunk	4	2
Connors, John	43	Aug. 20, 1929	Sept. 19, 1929	Manchester	Drunk	4	2
Connors, Thomas	53	Feb. 20, 1929	Mar. 11, 1929	Manchester	Drunk	2	5
Connors, Thomas	53	Mar. 12, 1929	Mar. 31, 1929	Manchester	Drunk	2	5
Connor, Thomas	54	April 5, 1929	May 5, 1929	Manchester	Drunk	4	2
Connor, Thomas	54	May 23, 1929	June 22, 1929	Manchester	Drunk	4	2
Connor, Thomas	54	July 8, 1929	Aug. 7, 1929	Manchester	Drunk	4	2
Conroy, John	43	Mar. 12, 1929	Mar. 31, 1929	Manchester	Drunk	2	5
Constance, Arthur	21	Jan. 5, 1929	Feb. 15, 1929	Manchester	Adultery	5	6



## PRISONERS ADMITTED, ETC.—Continued.

Name	Age	Admitted	Died, Discharged or Remaining at Farm	Where From	Crime	Board	
						Weeks	Days
Donahue, James .....	48	Jan. 25, 1929	Feb. 24, 1929	Manchester	Drunk	4	2
Donahue, James .....	48	April 27, 1929	May 16, 1929	Manchester	Drunk	2	5
Doray, Melvin .....	20	May 6, 1929	July 20, 1929	Nashua	Lascivious behavior	10	5
Duquette, Theodore ..	21	Oct. 14, 1929	Nov. 13, 1929	Milford	Drunk driving	4	2
Felton, Michael .....	18	May 9, 1929	At the Farm	Manchester	Break and entering	33	5
Farley, James .....	53	Dec. 17, 1928	Jan. 16, 1929	Manchester	Drunk	2	2
Farley, James .....	53	Oct. 7, 1929	Nov. 6, 1929	Manchester	Drunk	4	2
Faubert, Antoine .....	50	Sept. 4, 1928	July 7, 1929	Nashua	Transporting liquor	26	6
Finn, Robert .....	31	May 29, 1929	June 19, 1929	Nashua	Drunk	3	..
Finn, William .....	41	July 5, 1929	Oct. 16, 1929	Manchester	Driving under influence	14	5
Flynn, Patrick .....	50	May 14, 1929	June 2, 1929	Manchester	Drunk	14	5
Fogg, Leon .....	30	Jan. 4, 1929	April 4, 1929	Manchester	Embezzlement	12	6
Foley, Maurice .....	32	Sept. 4, 1929	Sept. 4, 1929	Manchester	Drunk	..	1
Foley, Edward .....	47	Oct. 1, 1929	Oct. 20, 1929	Manchester	Drunk	2	5
Fontaine, Robert .....	18	May 29, 1929	May 29, 1929	Manchester	Drunk	..	1
Fowell, Fred .....	46	July 25, 1929	Sept. 4, 1929	Nashua	Drunk	6	..
Fowell, Fred .....	46	Nov. 25, 1929	At the Farm	Nashua	Drunk	5	2
Foye, John .....	62	Nov. 4, 1929	Dec. 4, 1929	Manchester	Drunk	4	2
Frankenicz, Anthony ..	49	Sept. 30, 1929	Dec. 31, 1929	Manchester	Keeping for sale	13	1
Geddes, Charles .....	36	Dec. 28, 1929	At the Farm	Nashua	Drunk	..	3
Gibson, Wilber .....	47	Dec. 25, 1929	At the Farm	Nashua	Vagabond	..	6



Gilson, Richard	19	Dec.	30, 1929	At the Farm	Manchester	Larceny	..	2
Gallagher, Michael	49	Mar.	4, 1929	Mar. 25, 1929	Nashua	Drunk	..	3
Gallagher, Michael	49	Oct.	18, 1929	Nov. 6, 1929	Manchester	Drunk	..	5
Ganley, Michael	62	June	3, 1929	July 3, 1929	Manchester	Drunk	..	2
Ganley, Michael	62	Sept.	18, 1929	Oct. 7, 1929	Manchester	Drunk	..	5
Garland, Thomas	67	Dec.	9, 1929	At the Farm	Manchester	Drunk	..	1
Gauthier, Romeo	33	Sept.	2, 1929	Sept. 8, 1929	Manchester	Drunk	..	6
Gavin, Maurice	36	Jan.	17, 1929	Jan. 18, 1929	Manchester	Drunk	..	2
Gelinas, Louis	41	July	27, 1929	July 27, 1929	Manchester	Drunk	..	1
Gibson, Wilbur	47	Feb.	14, 1929	Mar. 7, 1929	Manchester	Drunk	..	3
Gibson, Wilbur	47	Mar.	20, 1929	April 26, 1929	Nashua	Drunk	..	2
Gibson, Wilber	47	Aug.	3, 1929	Nov. 10, 1929	Nashua	Drunk	..	1
Glidden, Lena	38	Jan.	9, 1929	Jan. 15, 1929	Manchester	Drunk	..	6
Glidden, Lena	38	Feb.	6, 1929	Mar. 5, 1929	Manchester	Drunk	..	4
Goodwin, Charles	55	May	6, 1929	Aug. 7, 1929	Nashua	Non support	..	2
Gorham, John	29	Aug.	6, 1929	Aug. 25, 1929	Manchester	Drunk	..	5
Grandmason, Odette	29	Mar.	25, 1929	May 24, 1929	Nashua	Drunk	..	4
Greenwood, John	44	Dec.	17, 1929	At the Farm	Manchester	Drunk	..	2
Griffith, John	36	Jan.	1, 1929	Jan. 20, 1929	Manchester	Drunk	..	5
Griffith, John	36	Jan.	22, 1929	Feb. 10, 1929	Manchester	Drunk	..	5
Halle, Albert	37	Jan.	4, 1929	April 9, 1929	Manchester	Transporting liquor	..	4
Hamel, Ernest	26	May	29, 1929	May 29, 1929	Manchester	Drunk	..	1
Handschumacher, H.	46	Nov.	30, 1929	Dec. 19, 1929	Manchester	Drunk	..	5
Hanley, Bert	48	April	24, 1929	May 6, 1929	Manchester	Drunk	..	5
Hannev, John	41	Sept.	7, 1929	Oct. 7, 1929	Manchester	Drunk	..	4
Hanscom, Edmund	28	Feb.	5, 1929	Mar. 18, 1929	Manchester	Transporting liquor	..	6
Harlan, Francis	26	Dec.	13, 1928	Jan. 1, 1929	Manchester	Drunk	..	1
Harlan, Francis	26	Jan.	16, 1929	Feb. 4, 1929	Manchester	Drunk	..	5
Harlan, Francis	26	Feb.	6, 1929	Feb. 25, 1929	Manchester	Drunk	..	5
Harlan, Francis	26	June	29, 1929	July 29, 1929	Manchester	Drunk	..	2

## PRISONERS ADMITTED, ETC.—Continued.

Name	Age	Admitted	Died, Discharged or Remaining at Farm	Where From	Crime	Board	
						Weeks	Days
Harlan, Francis	26	Aug. 6, 1929	Aug. 25, 1929	Manchester	Drunk	2	5
Harlan, Francis	26	Sept. 13, 1929	Oct. 13, 1929	Manchester	Drunk	4	2
Haynes, Carl	21	May 9, 1929	Nov. 25, 1929	Manchester	Forgery	28	4
Heiden, John	33	July 17, 1929	July 19, 1929	Manchester	Keeping for sale	..	2
Helic, Arthur	38	June 11, 1929	June 30, 1929	Manchester	Drunk	..	5
Hickey, George	56	June 20, 1929	Aug. 19, 1929	Nashua	Drunk	8	4
Hodge, Herbert	24	Feb. 26, 1929	Mar. 1, 1929	Manchester	Transporting liquor	..	3
Holbrook, Louis	21	Aug. 14, 1929	Aug. 14, 1929	Hudson	Reckless driving	..	1
Houle, Ludger	70	May 4, 1929	June 3, 1929	Manchester	Drunk	4	2
Houle, Ludger	70	July 9, 1929	Aug. 9, 1929	Manchester	Drunk	4	2
Hourahan, Timothy	57	Mar. 4, 1929	April 3, 1929	Manchester	Drunk	4	2
Hourahan, Timothy	57	April 8, 1929	April 27, 1929	Manchester	Drunk	2	5
Hourahan, Timothy	57	Aug. 5, 1929	Sept. 4, 1929	Manchester	Drunk	4	2
Jean, William	23	Sept. 4, 1929	Sept. 23, 1929	Manchester	Drunk	2	5
Jean, Frank	28	June 29, 1929	Oct. 20, 1929	Manchester	Keeping for sale	16	1
Johnson, Lillian	25	May 2, 1929	June 14, 1929	Manchester	Fornication	6	1
Johnson, Aura	34	Mar. 11, 1929	June 9, 1929	Hillsborough	Drunk	4	1
Kosky, Joseph	63	Aug. 17, 1929	At the Farm	Nashua	Keeping for sale	19	4
Kearns, Thomas	57	Apr. 15, 1929	May 4, 1929	Manchester	Drunk	2	5
Keefe, John	45	Feb. 14, 1929	Mar. 5, 1929	Manchester	Drunk	2	5
Kelley, George	44	Jan. 14, 1929	Feb. 4, 1929	Nashua	Drunk	3	..

Kelley, William .....	42	Mar.	18, 1929	April 17, 1929	.....	Manchester	Drunk	4	2
Kelley, William .....	42	Dec.	20, 1929	At the Farm	.....	Manchester	Drunk	1	4
Kincaid, William .....	57	Mar.	4, 1929	Mar. 23, 1929	.....	Manchester	Drunk	2	5
Klapsa, Frank .....	20	April	15, 1929	April 15, 1929	.....	Manchester	Drunk	..	1
Klapsa, Frank .....	20	Dec.	2, 1929	Dec. 21, 1929	.....	Manchester	Drunk	..	5
Knights, John .....	50	Oct.	14, 1929	Nov. 13, 1929	.....	Goffstown	Drunk	4	2
Kosky, Joseph .....	63	June	10, 1929	June 27, 1929	.....	Nashua	Keeping for sale	2	3
Kula, Andrew .....	40	April	22, 1929	Aug. 1, 1929	.....	Manchester	Keeping for sale	14	3
Lacerte, Patrick .....	47	April	8, 1929	April 27, 1929	.....	Manchester	Drunk	2	5
Lafond, Joseph .....	63	April	9, 1929	April 28, 1929	.....	Manchester	Drunk	2	5
LaFrancoise, William ..	50	Dec.	24, 1929	Jan. 3, 1929	.....	Manchester	Drunk	..	3
Lamper, Chesley .....	25	May	9, 1929	July 8, 1929	.....	Manchester	Breaking and entering	8	4
Landry, Louis .....	56	Jan.	12, 1929	Jan. 31, 1929	.....	Manchester	Drunk	2	5
Landry, Louis .....	57	Feb.	4, 1929	June 15, 1929	.....	Manchester	Drunk	18	5
Landry, Louis .....	57	Aug.	29, 1929	Sept. 28, 1929	.....	Manchester	Drunk	4	2
Landry, Regina .....	39	April	29, 1929	Aug. 2, 1929	.....	Manchester	Illegal possession	13	4
Landry, Louis .....	57	Nov.	7, 1929	Nov. 26, 1929	.....	Manchester	Drunk	2	5
Landry, Louis .....	56	Dec.	10, 1929	At the Farm	.....	Manchester	Drunk	3	..
Landry, Samuel .....	39	Dec.	31, 1929	Feb. 22, 1929	.....	Manchester	Selling liquor	7	4
Lapine, John .....	28	April	30, 1929	May 6, 1929	.....	Peterborough	Transporting liquor	..	6
Larouche, Amedee .....	23	July	1, 1929	Aug. 16, 1929	.....	Nashua	Gambling	6	4
Leazotte, Walter .....	24	Dec.	21, 1929	At the Farm	.....	Nashua	Possession of liquor	1	3
LeFrancois, William ..	50	Mar.	9, 1929	Mar. 28, 1929	.....	Manchester	Drunk	2	5
LeFrancois, William ..	50	July	18, 1929	Aug. 17, 1929	.....	Manchester	Drunk	4	2
Lemire, Armand .....	21	June	17, 1929	July 22, 1929	.....	Goffstown	Manufacturing liquor	..	5
Lemire, Treffe .....	41	Nov.	13, 1928	Feb. 13, 1929	.....	Manchester	Selling liquor	6	2
Lemovitch, John .....	39	May	6, 1929	May 27, 1929	.....	Nashua	Drunk	2	5
Lennon, Bridget .....	41	April	9, 1929	April 16, 1929	.....	Manchester	Selling	1	..
Letour, William .....	35	Feb.	11, 1929	May 11, 1929	.....	Manchester	Selling liquor	12	5
Letourneau, Joseph .....	27	Nov.	9, 1928	Feb. 25, 1929	.....	Bedford	Reckless driving	6	4

## PRISONERS ADMITTED, ETC.—Continued.

Name	Age	Admitted	Died, Discharged or Remaining at Farm	Where From	Crime	Board	
						Weeks	Days
Loiselle, Everette .....	30	Nov. 4, 1929	Nov. 19, 1929	Manchester	Drunk	2	1
Lula, Joseph .....	33	June 10, 1929	Sept. 19, 1929	Manchester	illegal possession	14	3
Lynch, Michael .....	37	Mar. 7, 1929	Mar. 26, 1929	Manchester	Drunk	2	5
Lynch, Michael .....	37	July 12, 1929	July 31, 1929	Manchester	Drunk	2	5
Lynch, Michael .....	37	Aug. 14, 1929	Sept. 2, 1929	Manchester	Drunk	2	5
Lyons, Lawrence .....	47	Jan. 1, 1929	Jan. 31, 1929	Manchester	Drunk	4	2
Lyons, Lawrence .....	47	Feb. 27, 1929	Mar. 29, 1929	Manchester	Drunk	4	2
Lyons, Lawrence .....	47	May 27, 1929	June 26, 1929	Manchester	Drunk	4	2
Lyons, Lawrence .....	47	July 3, 1929	Nov. 19, 1929	Manchester	Drunk	19	6
Lyons, Lawrence .....	47	Dec. 4, 1929	At the Farm	Wilton	Drunk	3	6
Little, Major .....	21	Nov. 5, 1929	At the Farm	Manchester	Carry concealed weapon	8	..
Maki, William .....	45	Mar. 18, 1929	April 6, 1929	Manchester	Drunk	2	5
Maloon, Harry .....	53	July 13, 1929	Aug. 12, 1929	Goffstown	illegal possession	4	2
Maple, Richard .....	39	Oct. 3, 1929	Dec. 2, 1929	Manchester	Driving under influence	8	4
Marcoux, Napoleon ..	40	Jan. 31, 1929	Mar. 2, 1929	Manchester	Drunk	4	2
Marcoux, Napoleon ..	40	May 17, 1929	June 16, 1929	Manchester	Drunk	4	2
Marcoux, Napoleon ..	40	Sept. 13, 1929	Oct. 13, 1929	Manchester	Drunk	4	2
Marcoux, Napoleon ..	40	Oct. 29, 1929	Nov. 28, 1929	Manchester	Drunk	4	2
Marcoux, Napoleon ..	40	Dec. 16, 1929	At the Farm	Manchester	Drunk	2	1
Markins, Edward .....	34	Feb. 11, 1929	Mar. 4, 1929	Nashua	Drunk	3	..
Margaritis, Milton ..	19	Sept. 6, 1929	Sept. 6, 1929	Manchester	Operating without lic.	..	1
Martel, Adjutor .....	60	July 29, 1929	Aug. 28, 1929	Manchester	Drunk	4	2

Martel, Adjutor .....	60	Dec.	11, 1929	Dec. 30, 1929	Manchester .....	Drunk .....	2	5
Martel, Oscar .....	32	Mar.	14, 1929	Mar. 20, 1929	Peterborough .....	Driving drunk .....	2	2
Mayhew, William .....	..	July	1, 1929	July 2, 1929	Manchester .....	Driving without lic. ....	..	2
Maynard, Chester .....	69	May	10, 1929	April 28, 1929	Nashua .....	Drunk .....	4	4
Maynard, Napoleon ..	41	June	24, 1929	May 31, 1929	Nashua .....	Drunk .....	3	..
Maynard, Napoleon ..	41	Sept.	20, 1929	Sept. 1, 1929	Nashua .....	Drunk .....	9	6
Maynard, Napoleon ..	41	May	27, 1929	Dec. 19, 1929	Nashua .....	Drunk .....	12	6
Maynard, Napoleon ..	41	July	16, 1929	June 26, 1929	Manchester .....	Drunk .....	4	2
McLaughlin, Charles ..	48	Nov.	14, 1929	Aug. 4, 1929	Manchester .....	Drunk .....	2	5
McLaughlin, Charles ..	48	July	5, 1929	Dec. 14, 1929	Manchester .....	Drunk .....	4	2
McLaughlin, Charles ..	48	July	5, 1929	July 7, 1929	Manchester .....	Driving under influence ..	..	2
McLean, William .....	21	April	27, 1929	June 3, 1929	Nashua .....	Drunk .....	..	2
McMahon, John .....	61	June	6, 1929	June 27, 1929	Nashua .....	Drunk .....	2	5
McMahon, Martin .....	37	Aug.	28, 1929	Aug. 29, 1929	Nashua .....	Drunk .....	..	2
McMahon, Martin .....	21	June	25, 1929	June 25, 1929	Manchester .....	Drunken driving .....	..	1
McNeill, Harry .....	34	Sept.	11, 1929	Dec. 9, 1929	Nashua .....	Vagrancy .....	12	5
Miller, Sylvester .....	19	Aug.	16, 1929	Aug. 17, 1929	Manchester .....	Transporting .....	..	2
Minga, Antonio .....	48	Oct.	3, 1929	Nov. 2, 1929	Manchester .....	Drunk .....	4	2
Mingus, Mary .....	37	Dec.	26, 1929	At the Farm .....	Manchester .....	Drunk .....	..	5
Mingus, Mary .....	37	Mar.	4, 1929	Mar. 23, 1929	Manchester .....	Drunk .....	2	5
Minton, James .....	39	Dec.	28, 1929	At the Farm .....	Manchester .....	Drunk .....	..	3
Mitchell, Wilfred .....	58	Aug.	22, 1929	Sept. 21, 1929	Manchester .....	Drunk .....	4	2
Moran, Rose .....	42	Feb.	12, 1929	Mar. 14, 1929	Manchester .....	Drunk .....	4	2
Morin, Oscar .....	21	Aug.	21, 1929	Oct. 3, 1929	Manchester .....	Larceny .....	6	3
Morin, Joseph .....	43	Dec.	18, 1928	Jan. 6, 1929	Manchester .....	Drunk .....	..	6
Mozden, Annie .....	38	Nov.	8, 1928	Feb. 8, 1929	Manchester .....	Illegal transportation ..	5	4
Mozek, Josephine .....	18	July	30, 1929	Aug. 2, 1929	Manchester .....	Larceny .....	..	3
Murphy, Joseph .....	43	Aug.	23, 1929	Sept. 11, 1929	Manchester .....	Drunk .....	2	5
Murphy, Joseph .....	43	Dec.	30, 1929	At the Farm .....	Manchester .....	Drunk .....	..	1

PRISONERS ADMITTED, ETC.—Continued.

Name	Age	Admitted	Remaining at Farm Died, Discharged or	Where From	Crime	Board	
						Weeks	Days
Naglic, Harold	27	Sept. 21, 1929	At the Farm	Manchester	Non support	14	3
Nadeau, Arthur	21	Nov. 3, 1928	Feb. 5, 1929	Manchester	Transporting liquor	5	1
Nadeau, Arthur	37	Jan. 10, 1929	Jan. 31, 1929	Nashua	Drunk	3	..
Nadeau, Delphis	21	Jan. 8, 1929	Feb. 22, 1929	Manchester	Selling liquor	8	..
Nash, John	30	Aug. 28, 1929	Nov. 29, 1929	Nashua	Drunk	12	6
Nolan, Henry	52	Jan. 10, 1929	July 10, 1929	Manchester	Adultery	25	6
Nolin, Henry	52	Sept. 30, 1929	Oct. 19, 1929	Manchester	Drunk	2	5
Noonan, Thomas	56	Jan. 2, 1929	Jan. 21, 1929	Manchester	Drunk	2	5
Noonan, Thomas	56	Jan. 26, 1929	Feb. 25, 1929	Manchester	Drunk	4	2
Noonan, Thomas	56	Feb. 28, 1929	Mar. 30, 1929	Manchester	Drunk	4	2
Noonan, Thomas	56	April 12, 1929	May 12, 1929	Manchester	Drunk	4	2
Noonan, Thomas	56	May 25, 1929	June 24, 1929	Manchester	Drunk	4	2
Noonan, Thomas	56	Sept. 24, 1929	Oct. 24, 1929	Manchester	Drunk	4	2
Noonan, Thomas	56	Oct. 29, 1929	Nov. 28, 1929	Manchester	Drunk	4	2
Noonan, Thomas	56	Nov. 29, 1929	Dec. 29, 1929	Manchester	Drunk	4	2
Nugent, Henry	37	Feb. 28, 1929	Mar. 18, 1929	Manchester	Drunk	2	5
O'Connell, Martin	38	May 7, 1929	May 26, 1929	Manchester	Drunk	2	5
O'Dec, Francis	37	Oct. 28, 1929	Nov. 16, 1929	Manchester	Drunk	2	5
O'Leary, Timothy	26	Feb. 28, 1929	Mar. 30, 1929	Manchester	Drunk	4	2
O'Neal, Timothy	40	Dec. 11, 1928	Jan. 17, 1929	Nashua	Drunk	2	3
O'Neal, Timothy	40	June 17, 1929	July 11, 1929	Nashua	Drunk	3	3
Operowski, Katherine	40	Nov. 27, 1928	Feb. 27, 1929	Manchester	Transporting liquor	8	2

O'Shea, Nicholas	45	Feb.	5, 1929	Feb. 27, 1929	Nashua	Drunk	3
Osiel, John	43	Mar.	11, 1929	Mar. 30, 1929	Manchester	Drunk	2
Osiel, John	43	June	17, 1929	July 17, 1929	Manchester	Drunk	4
Osiel, John	43	Oct.	2, 1929	Nov. 10, 1929	Manchester	Drunk	5
Ouellette, Rosarie	17	Feb.	8, 1929	Mar. 10, 1929	Manchester	Larceny	4
Ouellette, Sylvie	37	Sept.	29, 1928	April 8, 1929	Nashua	Non support	14
Pare, Albert	37	Dec.	30, 1929	At the Farm	Manchester	Keeping for sale	1
Panchuk, Wasy	52	Mar.	7, 1929	July 6, 1929	Manchester	Selling liquor	17
Parahus, Margaret	30	Nov.	19, 1929	At the Farm	Manchester	Selling liquor	6
Pare, Arthur	32	Jan.	16, 1929	Feb. 4, 1929	Manchester	Drunk	2
Pare, Arthur	32	Feb.	6, 1929	Feb. 25, 1929	Manchester	Drunk	5
Pare, Arthur	32	Mar.	4, 1929	Mar. 23, 1929	Manchester	Drunk	5
Parent, Patrick	51	Feb.	4, 1929	Mar. 6, 1929	Manchester	Drunk	4
Parent, Patrick	51	Mar.	12, 1929	May 11, 1929	Manchester	Drunk	8
Pascavitch, Joseph	48	Aug.	17, 1929	Sept. 10, 1929	Nashua	Drunk	3
Pelletier, Ernest	30	Nov.	13, 1928	Feb. 5, 1929	Manchester	Illegal transportation	5
Perry, Arthur	32	Dec.	18, 1929	At the Farm	Manchester	Larceny	1
Peterson, George	21	Nov.	14, 1929	At the Farm	Manchester	Illegal transportation	6
Pinquist, Joseph	39	Mar.	13, 1929	April 1, 1929	Manchester	Drunk	2
Poltack, John	33	Dec.	31, 1928	Jan. 19, 1929	Manchester	Drunk	2
Poltack, John	33	Jan.	22, 1929	Feb. 10, 1929	Manchester	Drunk	2
Poulas, Tony	57	Feb.	18, 1929	May 18, 1929	Manchester	Selling liquor	12
Prince, Albert	62	Oct.	21, 1929	At the Farm	Manchester	Transporting liquor	10
Prince, Henry	44	May	21, 1929	Aug. 9, 1929	Nashua	Manufacturing liquor	11
Proulx, Maurice	49	Oct.	5, 1929	Dec. 12, 1929	Manchester	Driving drunk	9
Prygoda, Katherine	35	Sept.	5, 1929	Oct. 5, 1929	Manchester	Drunk	4
Prygoda, Katherine	35	Feb.	18, 1929	Mar. 20, 1929	Manchester	Drunk	4
Quinn, Timothy	29	June	4, 1929	June 23, 1929	Manchester	Drunk	2
Quinn, Timothy	29	Aug.	26, 1929	Sept. 25, 1929	Manchester	Drunk	4

## PRISONERS ADMITTED, ETC.—Continued.

Name	Age	Admitted	Died, Discharged or Remaining at Farm	Where From	Crime	Board	
						Weeks	Days
Richards, Albert	41	Dec. 26, 1929	At the Farm	Manchester	Keeping for sale	..	5
Ruiter, James	46	Sept. 21, 1929	At the Farm	Manchester	Non support	14	3
Kaiche, Albert	37	Feb. 15, 1929	Feb. 18, 1929	Manchester	Selling liquor	..	3
Rago, Manuel	40	Aug. 30, 1929	Dec. 4, 1929	Manchester	Keeping for sale	13	5
Ranslow, Elwood	22	Dec. 6, 1929	At the Farm	Manchester	Larceny	3	4
Ranslow, Walter	21	Dec. 6, 1929	At the Farm	Manchester	Larceny	3	4
Kene, Ernest	34	Dec. 7, 1928	Jan. 6, 1929	Manchester	Drunk	..	6
Kene, Ernest	34	Jan. 17, 1929	Feb. 5, 1929	Manchester	Drunk	2	5
Kene, Ernest	34	Mar. 4, 1929	Mar. 23, 1929	Manchester	Drunk	2	5
Kene, Ernest	34	June 25, 1929	July 14, 1929	Manchester	Drunk	2	5
Kene, Ernest	34	Sept. 14, 1929	Oct. 3, 1929	Manchester	Drunk	2	5
Kene, Joseph	44	Jan. 12, 1929	Jan. 13, 1929	Manchester	Drunk	..	1
Richards, Hector	23	Feb. 28, 1929	Mar. 25, 1929	Manchester	Adultery	3	4
Richards, Henry	38	Oct. 3, 1929	Jan. 1, 1930	Nashua	Drunk	12	5
Riley, Thomas	46	Mar. 11, 1929	Mar. 30, 1929	Manchester	Drunk	2	5
Roberts, Joseph	40	Aug. 16, 1929	Aug. 16, 1929	Manchester	Drunk	..	1
Rockas, Mary	42	Nov. 14, 1928	Feb. 14, 1929	Nashua	Keeping for sale	6	3
Rogala, Joseph	46	Oct. 28, 1929	At the Farm	Manchester	Keeping for sale	9	1
Roy, Ernest	54	Dec. 19, 1929	At the Farm	Manchester	Drunk	1	5
Roy, Henry	21	Dec. 2, 1929	Dec. 4, 1929	Manchester	Driving drunk	..	2
Ruiter, James	46	May 25, 1929	June 13, 1929	Manchester	Drunk	..	5
Ruffie, Harry	46	June 26, 1929	Sept. 9, 1929	Nashua	Drunk	10	5
Ryan, James	60	Feb. 14, 1929	Mar. 5, 1929	Manchester	Drunk	2	5



Ryan, James	60	Mar.	7, 1929	Mar. 26, 1929	Manchester	Drunk	2	5
Ryan, James	60	Dec.	13, 1929	Jan. 1, 1930	Manchester	Drunk	2	5
Sanfacion, Louis	59	July	5, 1929	At the Farm	Hudson	Manufacturing liquor	25	5
Sirois, Alfred	48	May	17, 1929	At the Farm	Nashua	Illegal possession	32	4
Syrek, Morris	23	Dec.	11, 1929	At the Farm	Manchester	Keeping for sale	2	6
Sailan, Neil	39	Nov.	23, 1929	At the Farm	Manchester	Keeping for sale	5	3
St. Germain, Edouard	21	June	28, 1929	July 19, 1929	Manchester	Speeding	3	..
St. Laurent, Sylvia	22	Nov.	15, 1929	At the Farm	Nashua	Illegal possession	6	4
Savage, Louis	37	Feb.	5, 1929	Feb. 24, 1929	Manchester	Drunk	2	5
Scanlon, John	41	Feb.	4, 1929	Mar. 4, 1929	Nashua	Drunk	4	2
Scanlon, John	41	Nov.	21, 1929	Dec. 5, 1929	Manchester	Drunk	2	..
Shea, John	32	Feb.	28, 1929	Mar. 18, 1929	Manchester	Drunk	2	5
Sequin, Raymond	28	Oct.	7, 1929	At the Farm	Manchester	Keeping for sale	12	1
Shanley, Leon	47	Nov.	22, 1929	Dec. 16, 1929	Nashua	Drunk	3	3
Shine, William	51	Mar.	20, 1929	April 10, 1929	Nashua	Drunk	3	..
Silver, Harry	21	Dec.	6, 1929	At the Farm	Manchester	Larceny	3	3
Simpson, Alfred	49	Aug.	6, 1929	Aug. 25, 1929	Manchester	Drunk	2	5
Smith, Eugene	28	Nov.	4, 1929	Nov. 8, 1929	Manchester	Larceny	2	4
Songal, Ade	63	Sept.	30, 1929	Dec. 30, 1929	Manchester	Keeping for sale	12	6
Spellman, James	49	Jan.	10, 1929	Jan. 31, 1929	Nashua	Drunk	3	..
Spellman, James	49	May	20, 1929	June 10, 1929	Nashua	Drunk	3	..
Stevens, Victor	36	Aug.	23, 1929	At the Farm	Manchester	Operating without lic.	18	4
Stevia, Bridget	27	Dec.	13, 1928	Jan. 24, 1929	Manchester	Fornication	3	3
Sullivan, Austin	31	Dec.	5, 1928	Jan. 4, 1929	Manchester	Drunk	..	4
Sullivan, Austin	31	Feb.	2, 1929	Mar. 4, 1929	Manchester	Drunk	4	2
Sullivan, Austin	31	Mar.	9, 1929	April 8, 1929	Manchester	Drunk	4	2
Sullivan, Austin	31	May	9, 1929	June 8, 1929	Manchester	Drunk	8	4
Sullivan, Austin	31	Aug.	14, 1929	Oct. 13, 1929	Manchester	Drunk	4	2
Sullivan, Austin	31	Oct.	28, 1929	Nov. 27, 1929	Manchester	Drunk	4	2
Sullivan, Austin	31	Dec.	14, 1929	At the Farm	Manchester	Drunk	2	3

PRISONERS ADMITTED, ETC.—*Concluded.*

Name	Age	Admitted	Died, Discharged or Remaining at Farm	Where From	Crime	Board	
						Weeks	Days
Sullivan, James	53	May 29, 1929	July 5, 1929	Nashua	Drunk	5	2
Sullivan, Patrick	62	Oct. 23, 1929	Nov. 22, 1929	Manchester	Drunk	4	2
Sullivan, Richard	56	Sept. 6, 1929	Sept. 25, 1929	Manchester	Drunk	2	5
Surro, John	19	May 9, 1929	Nov. 10, 1929	Manchester	Breaking and entering	26	3
Sweeney, Felix	64	April 2, 1929	July 2, 1929	Nashua	Keeping for sale	12	6
Sweeney, Peter	46	June 1, 1929	June 1, 1929	Manchester	Drunk	..	1
Tellier, Geddon	35	Dec. 17, 1929	At the Farm	Manchester	Drunk	2	..
Tetreau, Leo	24	July 20, 1929	Sept. 18, 1929	Manchester	Driving drunk	8	4
Torpey, John	55	June 25, 1929	July 14, 1929	Manchester	Drunk	2	5
Trombly, Leo	25	Aug. 17, 1929	At the Farm	Merrimack	Keeping for sale	19	3
Tynan, John	65	Mar. 20, 1929	April 10, 1929	Nashua	Drunk	4	2
Ukeno, Anna	34	Feb. 6, 1929	Aug. 6, 1929	Nashua	Selling	23	..
Ukeno, Joseph	41	Jan. 9, 1929	April 10, 1929	Manchester	Selling	13	..
Vasil, James	39	Jan. 4, 1929	July 4, 1929	Manchester	Adultery	25	6
Veilleux, Telesphore	27	Nov. 21, 1928	Feb. 21, 1929	Manchester	Selling	7	3
Verville, Eugene	38	Nov. 25, 1929	Dec. 25, 1929	Manchester	Drunk	4	2
Wade, Daniel	59	Mar. 23, 1929	April 23, 1929	Manchester	Drunk	4	2
Wade, Daniel	59	May 6, 1929	June 5, 1929	Manchester	Drunk	4	2
Wade, Daniel	59	July 19, 1929	Aug. 18, 1929	Manchester	Drunk	4	2

Walsh, James .....	48	April	22, 1929	June 1, 1929	Nashua .....	Drunk .....	5	6
Walega, Martin .....	41	Nov.	16, 1928	Feb. 16, 1929	Manchester ..	Selling .....	6	5
White, Clifton .....	24	Jan.	28, 1929	Feb. 18, 1929	Nashua .....	Drunk .....	3	..
Wielkos, Julek .....	45	Oct.	7, 1929	At the Farm	Manchester ..	Illegal possession	12	1
Williams, Herman .....	53	Oct.	8, 1929	Oct. 12, 1929	Manchester ..	Driving drunk	..	4
William, John .....	45	May	29, 1929	June 4, 1929	Nashua .....	Drunk .....	..	6
Williams, Thomas .....	53	Dec.	26, 1928	Jan. 14, 1929	Manchester ..	Drunk .....	2	..
Williams, Thomas .....	53	Feb.	9, 1929	Feb. 28, 1929	Manchester ..	Drunk .....	2	5
Williams, Thomas .....	53	Mar.	9, 1929	April 8, 1929	Manchester ..	Drunk .....	4	2
Williams, Thomas .....	53	April	30, 1929	May 30, 1929	Manchester ..	Drunk .....	4	2
Wills, Rudolph .....	41	Jan.	2, 1929	Jan. 21, 1929	Manchester ..	Drunk .....	2	5
Wojdyla, John .....	49	May	13, 1929	June 1, 1929	Manchester ..	Drunk .....	2	5
Young, James .....	49	April	12, 1929	May 12, 1929	Manchester ..	Drunk .....	4	2

NUMBER OF BIRTHS AT COUNTY FARM FROM JANUARY 1, 1929 TO JANUARY 1, 1930

Date	Father's Name	Age	Birthplace	Mother's Name	Age	Birthplace	Sex	No. of Children
Jan. 1	Raymond Martin	25	N. Hampton, Mass.	Alice Patten	25	Manchester	M	2
Jan. 3	Tony Bobotas	30	Greece	Evangeline Boukas	24	Greece	F	1
Jan. 7				Tekla Osolinski	19	Manchester	M	2
Jan. 12	Paul Anderson	38	Manchester	Aline Weeks	31	Rumney Depot	F	2
Jan. 20				Yvonne Francoeur	22	Manchester	F	1
Jan. 24				Mary Willett	16	Manchester	F	1
Jan. 26	Stillman Thompson	27	Farmington	Thelma Campbell	25	Sanbornville	F	1
Feb. 1	Haven Moody	25	Conway	Dorothy Felch	20	East Weare	M	1
Feb. 6	Guy Gregg	30	Melvins Mills	Hazel Chase	26	Penacook	F	5
Feb. 14				Ruth Thomas	14	Lowell, Mass.	F	1
Feb. 14				Ruth Thomas	14	Lowell, Mass.	F	2
Feb. 20				Juliette Denoncourt	13	Manchester	F	1
Mar. 2	Russell Flanders	29	No. Weare	Geneva Stafford	23	E. Weare	M	4
Mar. 2	Ralph McAlister	34	Canaan	Sarah Rowell	39	Norwich, Vt.	F	7
Mar. 5				Pauline Deroo	17	Manchester	M	1
Mar. 16				Eloise Blanchette	18	Manchester	F	1
Mar. 17	Theodore Johndrow	42	Quebec	Nellie Dukette	30	New York	F	5
Mar. 22	Perley Gordon	36	Deering	Mabel Leclair	28	Hopkinton	F	5
Apr. 3	Edmund Joyce	24	Manchester	Emma Desile	19	Leominster, Ms.	M	1
Apr. 12	Edward Williams	49	So. Hampton, Eng	Clara Dunbar	43	Goffstown	..	2
Apr. 22	Henry Roberts	26	Suncook	Blanche Loranger	21	Grasmere	..	2
Apr. 23	Anthony Muresco	24	France	Marie Cote	23	Manchester	M	1
Apr. 25	Anthony Pezzullo	37	Italy	Pauline Carpentier	24	Milford	F	3
Apr. 25	Raza Mahmot	30	Turkey	Helen Hurd	22	Manchester	F	3

Apr. 30				Addie Chesborough	22	Manchester	F	3
May 5	Antoine Belair	34	Canada	Viola Irene Clark	18	Manchester	M	1
June 6	Lewis Morrill	24	Grafton	Odila Bilodeau	36	Manchester	F	5
June 14				Yvette Dorais	23	Canada	M	3
June 16	Winfred Smith	23	New Boston	Yvonne Rivard	18	Manchester	M	1
June 22	Romeo Dery	29	Manchester	Ruth Carroll	19	Lowell, Mass.	F	2
June 22	Romeo Dery	29	Manchester	Rosina Remillard	29	Barre, Vt.	F	6
June 29	Kenneth Purington	25	No. Weare	Rosina Remillard	29	Barre, Vt.	M	5
July 2	Philip Lachance	23	Canada	Florence Black	25	E. Weare	F	2
July 11	Carl Cilley	23	Dublin	Mary Keefe	18	Manchester	M	1
July 15				Mary Bailey	23	Francestown	F	2
July 17	Louis Gamble	42	Manchester	Lorraine Daniels	25	Hudson	F	1
Aug. 2	Oliver Langevin	25	Manchester	Grace Fellows	25	Goffs Falls	F	5
Aug. 3	Joseph Therrien	25	New Bedford, Mass.	Mary McMillan	22	Scotland	M	1
Aug. 27				Lillian Ouellette	21	Manchester	M	3
Aug. 30	Stanley Daskoski	33	Poland	Blanche Martineau	23	Manchester	M	1
Sept. 4	George Gilmore	37	Manchester	Gertrude Rainikaine	26	Finland	M	3
Sept. 4	Levi LaBonte	24	Canada	Lillian Lavigne	23	Manchester	M	4
Sept. 23	Prosper Gionet	31	Canada	Avette Lavalle	22	Manchester	M	1
Sept. 29	Edwin Hamel	27	New Boston	Anna Peulin	31	Canada	F	9
Oct. 16	Wm. Smith	21	Milford	Blanche Graves	16	Merrimack	F	1
Oct. 22	Maurice Small	39	Wilton	Mary Batchelder	20	Hopkinton	M	1
Oct. 28	Lester Moody	24	Weare	Alice Davis	23	Brookline	M	6
Nov. 19	Dorilla Chauvette	38	Manchester	Beatrice Edmond	19	Weare	F	1
Nov. 25				Roseanna Gagnon	37	Canada	M	11
Nov. 28	Oscar Blais	34	Canada	Anna Hallett	18	Manchester	M	1
Dec. 5	Philip Marquis	29	Canada	Deneges Bouchard	36	Canada	F	6
Dec. 10				Yvonne Lambert	26	Berlin	F	1
Dec. 12	Clayton Smith	36	Sanford, Me.	Irene Nault	24	Manchester	M	1
Dec. 14	Lee Geddes	45	Manchester	Aldonia Sawyer	35	Sterling, Mass.	M	5
Dec. 19	Joseph Riley	21	Nashua	Edna Pickard	29	Rowley	M	7
				Minnie Sullivan	19	Manchester	F	2

## DEATHS FOR 1929

Date	Name	Age	Disease
Jan. 4	Annie Murry .....	65	Chronic valvular heart disease
Jan. 6	Catherine Cavanaugh ....	70	Arteriosclerosis
Jan. 6	Charles Chipman .....	71	Bronchial asthma
Jan. 7	Herbert Barrett .....	79	General arteriosclerosis
Jan. 8	George W. Henderson ...	Unknown	Cerebral hemorrhage
Jan. 11	Josephine Ruggles .....	48	Influenza
Jan. 12	Harry E. Tucker .....	53	Lobar pneumonia
Jan. 13	Arthur Stockwell .....	7 mos.	Broncho pneumonia
Jan. 15	Irene Chapman .....	85	Chronic myocarditis
Jan. 15	Jennie Henderson .....	67	Bronchial pneumonia
Jan. 15	George A. Witcher .....	76	Myocarditis
Jan. 17	Sarah E. Dane .....	76	Chronic Myocarditis
Jan. 18	Eliza Cooley .....	81	Chronic bronchitis
Jan. 18	Hannah Storey .....	77	Cerebral hemorrhage
Jan. 23	Lillian G. Gamble .....	8 mos.	Bronchial pneumonia
Jan. 24	Edith Walker .....	53	Intestinal obstruction
Jan. 26	Mary Baron .....	83	Chronic Myocarditis
Jan. 30	Cyrus L. Austin .....	77	Chronic prostatitis
Jan. 31	Mary Campbell .....	72	Pulmonary tuberculosis
Feb. 2	Charles Pecor .....	83	Cerebral hemorrhage
Feb. 2	Hugh Grieve .....	66	Arteriosclerosis
Feb. 2	Louise Archibald .....	88	Carcinoma of breast
Feb. 2	Julia Greenbank .....	78	Cerebral hemorrhage
Feb. 4	Walter D. Titus .....	37	Chronic nephritis
Feb. 4	Nathaniel Remick .....	65	Carcinoma of mouth
Feb. 5	Michael Carroll .....	53	Pulmonary tuberculosis
Feb. 6	Esther Vascar .....	24	Pyo-pneumothorax
Feb. 8	Lillian Brown .....	16	Influenza
Feb. 8	John O'Brien .....	62	Arteriosclerosis
Feb. 9	Charles Henderson .....	69	Chronic myocarditis
Feb. 9	Norma Page .....	8 mos.	Lobar pneumonia
Feb. 9	Mary McGuire .....	52	Influenza
Feb. 11	Theodore Spenard .....	80	Chronic myocarditis
Feb. 11	Onesime Champagne .....	81	Influenza
Feb. 12	Andrew Eastman .....	56	Influenza
Feb. 14	Mary Thomas .....	1 day	Premature birth
Feb. 14	Marian Thomas .....	1 day	Premature birth
Feb. 16	Philip Garol .....	73	Diabetes
Feb. 17	Andrew Moynihan .....	76	Arteriosclerosis
Feb. 19	Thomas Sullivan .....	78	Chronic myocarditis
Feb. 21	Joseph Luicha .....	61	Influenza
Feb. 26	Alice Cole .....	56	Chronic rheumatism
Feb. 27	Ernest Lafonde .....	65	Arteriosclerosis
Mar. 1	John O'Brien .....	65	Arteriosclerosis
Mar. 1	Annie Manning .....	70	Chronic myocarditis
Mar. 3	Doris Murphy .....	3	Accidental burns
Mar. 3	Gaudier Levesque .....	49	Sclerosis of spinal cord

DEATHS FOR 1929—*Continued*

Date	Name	Age	Disease
Mar. 4	Baby Flanders .....	2 days	Lack of vitality
Mar. 13	Lucy Pearson .....	77	Lobar pneumonia
Mar. 17	Yvonne Blanchette .....	1 day	Atelectasis
Mar. 19	Santins Comalli .....	63	Pneumopyothorax
Mar. 22	Emma Bagley .....	72	Arteriosclerosis
Mar. 27	Francis Archambeault .....	10 mos.	Rt. lobar pneumonia
Mar. 28	Eusebe Doucet .....	73	Chronic myocarditis
Mar. 28	Alfred Thomes .....	57	Pulmonary embolism
Mar. 29	Josephine Junkins .....	83	Chronic nephritis
April 4	Simon Dupuis .....	75	Hypostatic pneumonia
April 4	Mary Dufresnes .....	68	Diabetes mellitis
April 9	Henry E. Tetreault .....	2	Lobar pneumonia
April 12	Martin Redden .....	52	Arteriosclerosis
April 13	Demitoryla Poklis .....	84	Fracture femur
April 13	May French .....	63	Arteriosclerosis
April 15	Anna Korhonan .....	14	Pulmonary tuberculosis
April 19	William McCarty .....	55	Cerebral hemorrhage
April 20	Mary Doherty .....	60	Intestinal obstruction
April 21	John Mansfield .....	70	Cerebral hemorrhage
April 21	Atto Manley .....	45	Cerebral hemorrhage
April 22	Fred Wing .....	65	Starvation: Patient refused to take nourishment for 3 weeks
April 25	Alfred Fecteau .....	55	Epilepsy
April 27	Adelaid Garthaume .....	60	Myocarditis
April 29	Dremises Legace .....	85	Carcinoma of intestines
April 29	Ellen Gott .....	75	Arteriosclerosis
April 30	Alice Dunn .....	54	Myocarditis
April 30	Augustus Shelan .....	82	Arteriosclerosis
May 3	Olive Chambers .....	92	Cerebral hemorrhage
May 3	Ida Lampron .....	67	Cerebral hemorrhage
May 7	Patrick Reidy .....	74	Arteriosclerosis
May 9	Antoinette Coolidge .....	51	Pan-hysterectomy
May 10	Bertha Hoffman .....	40	Pulmonary tuberculosis
May 12	Virginia Cote .....	59	Arteriosclerosis
May 19	Martha Foster .....	46	Pneumonia
May 19	Alice Wilson .....	69	Acidosis, non-diabetic
May 23	Edward Johonett .....	70	Bronchi ectasis
May 23	Mary Dube .....	48	Cerebral hemorrhage
May 26	Michael Connell .....	72	Septicemia
May 28	Patrick Murphy .....	64	Chronic myocarditis
May 31	John Daigle .....	90	Chronic interstitial nephritis
June 7	Charles Bascom .....	12	Meningitis
June 8	Flora Graham .....	67	Chronic myocarditis
June 10	Robert Patch .....	30	Pulmonary tuberculosis
June 14	Roman Parahus .....	Unknown	Acute alcoholism
June 16	Arthur Poore .....	45	Cardiac decompensation
June 19	Frank Scott .....	64	Chronic myocarditis

## DEATHS FOR 1929—Continued

Date	Name	Age	Disease
June 21	Samuel Aiken .....	69	Chronic dementia
June 23	Frank Stewart .....	54	Carcinoma of colon
June 23	Nicholas Douvlis .....	37	Debility
June 23	Geraldine King .....	1 mo.	Congenital syphilis
June 23	William Wilson .....	67	Complications of kidneys
June 25	Katherine Cogan .....	79	Debility
June 26	John F. Tucker .....	53	Gall bladder disease
July 7	William Trombly .....	53	Chronic myocarditis
July 7	Viola Zazapoulin .....	40	Debility
July 10	Frank Manning .....	40	Hypostatic pneumonia
July 10	Annie Nicholas .....	35	Debility
July 12	Phoebe Colburn .....	62	Malignant pancreas
July 16	Victoria Pauquet .....	61	Carcinoma of stomach
July 17	Martin Dillon .....	70	Hypostatic pneumonia
July 19	Annie Clough .....	80	Uterine carcinoma
July 24	Douglas Swett .....	19	Cerebral embolism
July 25	John Shea .....	67	Chronic myocarditis
July 25	Edwin Flanders .....	84	Debility
July 26	John Loumos .....	68	Cerebral hemorrhage
Aug. 1	John Cowie .....	84	Hypostatic pneumonia
Aug. 4	Louis Lamora .....	58	Carcinoma of stomach
Aug. 10	Bert Whipple .....	53	Retro cecal abscess
Aug. 11	John C. Judd .....	55	Arteriosclerosis
Aug. 13	Joseph DeHare .....	72	Cerebral hemorrhage
Aug. 18	Charles Bowen .....	Unknown	Debility
Aug. 22	Arthur Greene .....	49	Acute mastoiditis
Aug. 26	David Perkins .....	66	Cerebral hemorrhage
Aug. 27	Mary Beaulieu .....	91	Arteriosclerosis
Aug. 28	George Hamilton .....	37	Cerebral hemorrhage
Aug. 29	Mathilda Dahlgren .....	75	Endocarditis
Sept. 4	Ellen Shea .....	93	Chronic myocarditis
Sept. 4	Sarah Woodburv .....	56	Cerebral hemorrhage
Sept. 10	William Martin .....	51	Carcinoma of stomach
Sept. 14	John Conroy .....	83	Hematemesis
Sept. 20	Elphege Richards .....	22	Chronic nephritis
Sept. 20	Lorraine Ducharme .....	4 days	Broncho pneumonia
Sept. 22	Arthur Champagne .....	43	Debility
Oct. 5	Felix Breault .....	53	Carcinoma of throat
Oct. 8	Albert Provencher .....	34	Gastric ulcers
Oct. 9	Frank Dragon .....	49	Uremia
Oct. 9	Owen Sullivan .....	83	Hypostatic pneumonia
Oct. 11	Dostie Fortin .....	80	Pneumonia
Oct. 11	Annie Dodge .....	65	Myocarditis
Oct. 17	James Gimas .....	20	Uremia
Oct. 20	Herbert Rogers .....	73	Chronic myocarditis
Oct. 21	William Maher .....	48	Hypostatic pneumonia
Oct. 28	Andrew Howe .....	55	Chronic nephritis



DEATHS FOR 1929—*Concluded*

Date	Name	Age	Disease
Oct. 29	Ruth Hitchen .....	78	Cerebral hemorrhage
Oct. 30	Hannah Tibbetts .....	79	Chronic bronchitis
Nov. 3	Benjamin Allard .....	69	Debility
Nov. 2	Betsy Wells .....	83	Exposure
Nov. 10	Ellen Birmingham .....	63	Hemitac
Nov. 12	Joseph Pogee .....	60	Myocarditis
Nov. 12	Julisis Mudlick .....	77	Paralytic ileus
Nov. 14	Charles Bailey .....	70	Hypostatic pneumonia
Nov. 15	Ida Corning .....	75	Hypostatic pneumonia
Nov. 18	Lewis Adams .....	67	Debility
Nov. 20	Nancy Flanders .....	99	Chronic myocarditis
Nov. 21	John J. Moquin .....	42	Myocarditis
Nov. 25	Walter Moulton .....	61	Arteriosclerosis
Nov. 25	Victor Leclair .....	68	Cancer of cecum
Nov. 25	Louis Bean .....	Unknown	Debility
Nov. 27	Joseph Pecos* .....	44	Pulmonary tuberculosis
Dec. 1	Abbie Patterson .....	77	Hemiplegia
Dec. 6	Peter Roberts .....	74	Chronic nephritis
Dec. 11	George Jacques .....	50	Debility
Dec. 10	Infant Nault .....	..	Stillborn
Dec. 12	Fannie Sawyer .....	65	Fractured femur
Dec. 14	John Gill .....	82	Hypostatic pneumonia
Dec. 16	Ella Kingman .....	73	Hemiplegia
Dec. 17	Napoleon Denis .....	77	Hemiplegia
Dec. 17	Pierre Begin .....	82	Hypostatic pneumonia
Dec. 18	John Delorme .....	86	Chronic myocarditis
Dec. 21	Cora Davis .....	69	Exophthalmic Goiter
Dec. 21	Margaret Carrier .....	74	Carcinoma of stomach
Dec. 24	Frank Keyser .....	73	Arteriosclerosis
Dec. 31	Timothy Quinn .....	63	Hypostatic pneumonia
Dec. 31	Harriett Smith .....	73	Debility

\* Above body brought from Pembroke Sanatorium and buried here.

## REPORT OF COUNTY TREASURER

---

*To the Honorable Board of Commissioners for Hillsborough County:*

Year Ending December 31, 1929

The following is a correct amount of all money received by me as Treasurer for the year December 31, 1929, and disbursements during the same period.

This report reflects conditions that were found in the County of Hillsborough as well as many other places during the year 1929. Unusually high rates of interest, and unprecedented demand upon the treasury by the county poor, and unusual periods of unemployment made the year 1929 a very expensive one for the County of Hillsborough. Estimated income fell short of the amount expected due to the financial condition of the County at large.

Respectfully submitted

ALVIN A. LUCIER,  
*Treasurer.*

## REPORT OF COUNTY TREASURER

*To the Honorable Board of Commissioners for Hillsborough County:*

Year Ending December 31, 1929

The following is a correct amount of all money received by me as treasurer for the year December 31, 1929, and disbursements during the same period.

### RECEIPTS

Cash on hand January 1, 1929 ..... \$17,401.18  
Interest on Deposits

Manchester Safety Deposit and Trust Co., Manchester:

December, 1928 .....	\$445.04
January, 1929 .....	229.05
February, 1929 .....	281.44
March, 1929 .....	129.88
April, 1929 .....	387.84
May, 1929 .....	190.51
June, 1929 .....	236.25
July, 1929 .....	99.68
August, 1929 .....	195.81
September, 1929 .....	233.80
October, 1929 .....	116.19
November, 1929 .....	12.90

---

\$2,558.39

Second National Bank, Nashua:

July 1, 1928 to Jan. 1, 1929 ....	\$20.87
Jan. 1, 1929 to July 1, 1929 ....	25.42

---

\$46.29      \$2,604.68

## LOANS

(In Anticipation of Taxes)

Manchester Safety Deposit and Trust Co., Manchester :		
First Quarter, Jan., 1929 . . . . .	\$125,000.00	
Second Quarter, April, 1929 . . . . .	200,000.00	
Second Quarter, May, 1929 . . . . .	100,000.00	
Third Quarter, Aug., 1929 . . . . .	100,000.00	
Fourth Quarter, Dec., 1929 . . . . .	200,000.00	
	<hr/>	
	\$725,000.00	\$725,000.00

## MISCELLANEOUS RECEIPTS

John T. O'Dowd, Sheriff Rebate, board of prisoners, etc. . . . .		\$6,880.56
B. P. Newton, Superintendent County Farm : Settlements:		
March 16 . . . . .	\$5,622.33	
March 16 . . . . .	1,553.42	
Charles Connor, Superintendent :		
November 12 . . . . .	7,500.00	
December 16 . . . . .	5,000.00	
	<hr/>	\$19,675.75
Rebate, Thomas D. Luce, Clerk Superior Court :		
February 14, May term 1928 . . . . .	\$116.30	
November 6, May Term 1929 . . . . .	315.79	
	<hr/>	\$432.09
Rebates—Miscellaneous :		
Sept. rebate on desk . . . . .	\$15.00	
Dec. Rochester Germicide Co. . . . .	15.50	
Fire loss . . . . .	90.61	
	<hr/>	\$121.11
Rebates :		
Augusta Pillsbury, Commissioner . . . . .	\$1.17	
E. H. Labine, Commissioner . . . . .	89.00	
Town of Frankestown . . . . .	120.00	

Coos County Com. ....	106.40	
George Gingras, Commissioner	627.61	
James B. Hallisey, Com. ....	140.00	
Town of Bristol .....	37.14	
Town of Wilton .....	8.00	
		\$1,129.32

## TAXES, 1929

Amherst .....	\$2,721.80
Antrim .....	2,633.18
Bedford .....	2,873.70
Bennington .....	1,911.58
Brookline .....	1,620.40
Deering .....	898.80
Francestown .....	987.42
Goffstown .....	7,735.00
Greenfield .....	1,126.70
Greenville .....	3,291.48
Hancock .....	1,949.56
Hillsborough .....	6,051.26
Hollis .....	2,266.00
Hudson .....	3,633.30
Litchfield .....	797.50
Lyndeborough .....	1,417.85
Manchester .....	233,379.60
Mason .....	595.00
Merrimack .....	2,987.60
Milford .....	11,077.10
Mont Vernon .....	1,088.70
Nashua .....	84,021.64
New Boston .....	2,050.80
New Ipswich .....	1,898.90
Pelham .....	1,392.55
Peterborough .....	8,671.80
Sharon .....	430.40
Temple .....	531.70

Weare .....	3,063.60	
Wilton .....	3,785.20	
Windsor .....	101.25	
	<hr/>	
	\$396,991.37	\$396,991.37
		<hr/>
		\$1,170,236.06

## RECAPITULATION

Cash on hand January 1, 1929 .....	\$17,401.18
Interest on deposits .....	2,604.68
Loans—notes .....	725,000.00
Jail rebates, board of prisoners .....	6,880.56
Rebates, County Commissioners .....	1,129.32
County Farm settlements .....	19,675.75
Superior Court receipts .....	432.09
Taxes, 1929 .....	396,991.37
Other receipts .....	121.11
	<hr/>
	\$1,170,236.06

## EXPENDITURES

	Appropriation	
Salaries of County Officers .....	\$12,500.00	\$10,475.00
General Government expenses .....	11,500.00	17,748.05
Care and supplies for Court House .....	9,000.00	10,378.81
Jury payrolls .....	34,000.00	29,384.76
State vs.—payrolls .....	8,500.00	7,774.53
Counsel fees, etc. ....	300.00	2,446.25
Stenographer, etc. ....	12,000.00	10,386.00
Clerk of the Superior Court .....	700.00	620.01
Sheriff and deputies .....	8,500.00	7,930.35
County farm .....	85,000.00	92,784.13
Support of poor not on farm .....	65,000.00	90,428.65
Jail expenditures .....	17,000.00	19,154.47
Aid to Blind .....	4,000.00	3,559.50
Soldiers' benefits .....	7,000.00	11,345.38
County hospital .....	65,000.00	71,673.78
Court House—special .....	6,000.00	4,765.22
Jail—special .....	1,000.00	731.64
County Farm—special .....	4,800.00	5,706.74
Payments on Principal .....		525,000.00
Payments to sinking funds .....		1,600.00
Payments of interest .....	11,000.00	20,921.35
Farm Bureau .....	6,000.00	6,000.00
Board of children .....	50,000.00	54,151.46
Miscellaneous .....		35.28
Bonds and Coupons—hospital .....		5,296.25
Bonds and Coupons—fund .....		22,000.00
		\$1,032,297.61
Cash on hand December 31, 1929 .....		137,938.45
		\$1,170,236.06

MONTHLY REPORT OF EXPENDITURES, 1929

	1st Quarter	2nd Quarter	3rd Quarter	4th Quarter	Total	Appro- priation
Salaries of County Officers .....	\$2,649.99	\$2,650.01	\$2,650.00	\$2,525.00	\$10,475.00	\$12,500.00
General Government Expenses .....	4,027.06	4,941.80	4,941.80	6,055.11	17,748.05	11,500.00
Care and supplies for Court House .....	2,808.10	2,402.69	3,650.12	1,517.90	10,378.81	9,000.00
Jury Payrolls .....	12,271.00	7,384.64	266.76	9,523.36	29,384.76	34,000.00
State vs. Payrolls .....	2,140.18	2,239.94	581.66	2,812.75	7,774.53	8,500.00
Counsel Fees, etc. ....	3,852.29	4,151.29	652.80	1,643.45	2,446.25	300.00
Stenographer, etc. ....	282.31	87.40	65.15	1,703.37	10,386.00	12,000.00
Clerk of the Superior Court .....	2,737.90	2,235.60	742.35	2,214.50	7,930.35	8,500.00
Sheriff and Deputies .....	23,748.51	24,224.87	21,785.04	23,025.71	92,784.13	85,000.00
County Farm .....	26,835.13	21,755.41	20,027.38	21,810.73	90,428.65	65,000.00
Support of Poor not on Farm .....	4,672.10	5,749.24	4,419.29	4,313.84	19,154.47	17,000.00
Jail Expenditures .....	876.00	830.00	902.50	951.00	3,559.50	4,000.00
Aid to Blind .....	3,529.67	3,198.59	2,291.76	2,325.36	11,345.38	7,000.00
Soldiers' Benefits .....	17,412.60	15,775.24	19,115.47	19,370.47	71,673.78	65,000.00
County Hospital .....			4,001.19	764.03	4,765.22	6,000.00
Court House—Special .....		399.73		331.91	731.64	1,000.00
Jail—Special .....		2,700.00	1,439.44	1,567.30	5,706.74	6,800.00
County Farm—Special .....		125,000.00		400,000.00	525,000.00	
Payments on Principal .....			1,600.00		1,600.00	
Payments to Sinking Funds .....	2,025.69	12,138.03	3,369.96	3,387.67	20,921.35	11,000.00
Payments of Interest .....	1,000.00	2,000.00	1,500.00	1,500.00	6,000.00	6,000.00
Farm Bureau .....	13,363.79	13,338.04	14,418.16	13,031.47	54,151.46	50,000.00
Board of Children .....			35.28		35.28	
Miscellaneous .....						
Bonds and Coupons—Hospital .....	5,296.25					
Bonds and Coupons—Fund .....	22,000.00					
	\$150,228.57	\$252,434.80	\$109,135.16	\$520,499.08	\$1,005,001.36	
Cash on hand December 31, 1929 .....					1,032,297.61	
					137,938.45	
					\$1,170,236.06	

Cash on hand December 31, 1929

\$1,170,236.06



## REPORT OF CLERK OF SUPERIOR COURT

---

*To the Honorable Board of Commissioners of Hillsborough County:*

The following is a correct account of money received by me as clerk of the court from January 1, 1929 to April 30, 1929, and of disbursements during the same time:

### JANUARY TERM, 1929

Received fines and costs as follows:

1443	State v. Albert Anderson . . . . .	\$63.94
1478	Henry Labine . . . . .	50.00
1527	Arthur Chabot . . . . .	61.06
1585	Mary Eickman . . . . .	75.00
1590	Nettie B. Little . . . . .	25.00
1591	Sofia Luksa . . . . .	50.00
1601	John H. Shea . . . . .	125.00
1608	Edward Cantara . . . . .	50.00
1615	Omer Dumont . . . . .	75.00
1621	Katena Pantaleon . . . . .	25.00
1622	Thomas Pialtos . . . . .	75.00
1628	Frank Provencher . . . . .	125.00
1629	Henry Roy . . . . .	125.00
1630	Armedas Shank . . . . .	15.00
1632	George Spior Blushi . . . . .	14.06
1634	Victoria Boucher . . . . .	58.94
1640	Ernest C. Hebert . . . . .	58.94
1654	Albert Smalley . . . . .	9.82
1660	Antonio Bilodeau . . . . .	37.70
1662	John Blakitis . . . . .	104.70
1663	Frank Bortas . . . . .	44.30
1664	Josephine Bortas . . . . .	44.30
1670	Emile Paradise . . . . .	25.02
1673	Pierre Rouselle . . . . .	30.90
1533	Albert A. Halle . . . . .	58.94
		<hr/>
		\$1,427.62

## Received from Jailer:

1646 State v. James Markis .....	\$14.06	
1650        George Nicolopoulos ...	36.06	
		\$50.12

Received from Superintendent of House of  
Correction:

1613 State v. Arthur Constant .....	\$75.00	75.00
Received from Attorneys for Dockets .....		112.50
Received for 589 entries .....		530.10
Order made on County Treasurer payable to Thos. D. Luce, Clerk, for balance due him		445.54
		\$2,640.88

## Paid out and allowed as follows:

Allowed for one-third annual allowance, Janu- ary 1 to April 30, 1929 .....	\$1,666.66
Allowed for attending court, 125 days .....	937.50
Allowed for postage, express, etc. ....	36.72
	\$2,640.88

THOS. D. LUCE,  
*Clerk of the Superior Court.*

## REPORT OF CLERK OF SUPERIOR COURT

---

*To the Honorable Board of Commissioners for Hillsborough County:*

The following is a correct account of money received by me as clerk of the court from May 1, 1929 to August 31, 1929, and of disbursements during the same time:

### MAY TERM, 1929

Received fines and costs as follows:

1684	State v. Alfred Baraby .....	\$75.00
1690	Archie Davis .....	25.00
1691	Lydia Dichard .....	75.00
1692	Dana Dufault .....	75.00
1699	Richard Gilson .....	35.00
1700	Richard Gilson .....	35.00
1709	George LaBounty .....	45.00
1710	Thomas Lacey .....	25.00
1715	Alfred Nerbonne .....	75.00
1744	Romeo Gauthier .....	11.06
1746	Arthur Lacroix .....	63.18
1753	Arthur Dube .....	46.50
1755	Steven Kozaks .....	4.70
1757	Alphonse Lizzotte .....	10.00
1761	Wilfred Rioux .....	112.70
1766	Walter R. Messer .....	63.06
1769	Domenick Sacco .....	70.00
		<hr/>
		\$846.20
	Received from Attorneys for Dockets .....	85.50
	Received for 553 entries .....	497.70
	Received from Richard M. O'Dowd, Sheriff for sale of seized cars .....	1,000.00
		<hr/>
		\$2,429.40

Paid out and allowed as follows:

Allowed for one-third annual allowance May 1 to August 31, 1929 .....	\$1,666.66	
Allowed for attending court, 52 days .....	377.50	
Allowed for postage, express, etc. . . . .	19.45	
Paid to John F. Griffin, Commissioner of Motor Vehicles for fine imposed in automobile violation case as follows:		
1766 State v. Walter R. Messer . . . . .	50.00	
Balance paid to County Treasurer ..	315.79	
	<hr/>	\$2,429.40

THOS. D. LUCE,  
*Clerk of the Superior Court.*

## REPORT OF CLERK OF SUPERIOR COURT

---

*To the Honorable Board of Commissioners for Hillsborough County:*

The following is a correct account of money received by me as clerk of the court from September 1, 1929 to December 31, 1929, and of disbursements during the same time:

### SEPTEMBER TERM, 1929

Received fines and costs as follows:

1740	State v. James Clifford	\$115.00
1781	William Charest	30.00
1806	Gordon Hagerman	25.00
1816	Lucia Lackis	75.00
1820	Chesley Lamper	20.00
1823	Joseph Levesque	75.00
1826	George A. Marren	25.00
1847	William A. Rood	18.24
1855	Paul Sirois	107.91
1838	Eva Prince	25.00
1862	Edward W. Banigan	25.00
1865	John Bozek	16.18
1870	Arsene Goudreau	16.82
1873	Francis Parichand	58.94
1887	Kenneth Wheelock	13.06
1893	Joseph Keiros	125.00
		<hr/>
		\$771.15

Received for Judgment against bail in the following Civil action:

5524	State v. Depelteau & a.	\$25.00
	Received from Attys. for Dockets.	84.00
	Received for 651 entries	585.90

Received from County Treas. advanced on account by order of court .....	1,066.66	
Order made on County Treasurer payable to Thos. D. Luce, Clerk, for balance due him .....	84.70	
	<hr/>	\$2,617.41
Paid out and allowed as follows:		
Allowed for one-third annual allowance .....	\$1,666.68	
Allowed for attending court, 119 days .....	680.00	
Allowed for postage, express, etc...	40.52	
Allowed for recording as follows:		
Allowed balance of May Term, 1925 .....	105.21	
Paid to John F. Griffin, Commissioner of Motor Vehicles for fines imposed in automobile violation cases as follows:		
1740 State v. James Clifford .....	\$100.00	
1862       Edward W. Banigan..	25.00	
	<hr/>	\$125.00
		<hr/>
		\$2,617.41

THOS. D. LUCE,  
*Clerk of the Superior Court.*

## SHERIFFS' REPORT

---

To the Honorable Board of Commissioners for Hillsborough County:

GENTLEMEN :

We herewith submit our report to the said County of Hillsborough for the year 1929.

JOHN T. O'DOWD,  
RICHARD M. O'DOWD,  
*Sheriffs.*

### SUPERIOR COURT

STATE OF NEW HAMPSHIRE—HILLSBOROUGH COUNTY

January Term 1929

John T. O'Dowd, Sheriff, 89 days . . . . .	\$445.00
Richard M. O'Dowd, Sheriff, 30 days . . . . .	150.00
Richard M. O'Dowd, Deputy Sheriff, 75 days . .	375.00
John T. O'Dowd, Deputy Sheriff, 10 days . . . .	50.00
Fred G. Peters, Deputy Sheriff, 77 days . . . . .	385.00
William O. Corbin, Deputy Sheriff, 71 days . .	355.00
Herbert C. Leach, Deputy Sheriff, 71 days . . .	355.00
James B. Hallisey, Deputy Sheriff, 20 days . . .	100.00
Charles J. Dionne, Deputy Sheriff, 2 days . . . .	10.00
John J. Connor, Messenger, 102 days . . . . .	510.00
James W. Bills, Messenger, 8 days . . . . .	40.00
Richard M. O'Dowd, Deputy Sheriff, 10 nights	50.00
Fred G. Peters, Deputy Sheriff, 10 nights . . .	50.00
William O. Corbin, Deputy Sheriff, 5 nights . .	25.00
Herbert C. Leach, Deputy Sheriff, 7 nights . . .	35.00
Oscar O. Bailey, Messenger, 12 nights . . . . .	60.00
Hotel Orrington, Meals for jurors . . . . .	654.75

Herbert C. Leach, Meals for jurors .....	38.95
John T. O'Dowd, Clergyman's fee .....	2.00
Checker Cab Co., Transportation of prisoners..	10.50
T. J. Teehan, Meals for prisoners .....	6.00
Sacred Heart Hospital, services for juror ....	17.60
Dr. John F. Holmes, Services—medical atten- tion, Jury .....	57.00

---

\$3,781.80

Approved by,

JOHN SCAMMON,  
*Presiding Justice.*

May Term 1929

Richard M. O'Dowd, Sheriff, 59 days .....	\$295.00
Fred G. Peters, Deputy Sheriff, 31 days .....	155.00
John T. O'Dowd, Deputy Sheriff, 26 days ....	130.00
William O. Corbin, Deputy Sheriff, 28 days ...	140.00
William F. Sweeney, Deputy Sheriff, 9 days ..	45.00
Herbert C. Leach, Deputy Sheriff, 4 days .....	20.00
Charles J. Dionne, Deputy Sheriff, 2 days ....	10.00
John J. Connor, Messenger, 51 days .....	255.00
James W. Bills, Messenger, 6 days .....	30.00
Fred G. Peters, Deputy Sheriff, 3 nights .....	15.00
William O. Corbin, Deputy Sheriff, 3 nights ..	15.00
Oscar O. Bailey, Messenger, 3 nights .....	15.00
Richard M. O'Dowd, Clergyman's fee .....	2.00
Checker Cab Co., Transportation of prisoners..	10.00
Hotel Orrington, Meals for jurors .....	100.40

---

\$1,237.40

Approved by,

JOHN SCAMMON,  
*Presiding Justice.*



## September Term 1929

Richard M. O'Dowd, Sheriff, 108 days . . . . .	\$540.00
Fred G. Peters, Deputy Sheriff, 36 days . . . . .	180.00
William O. Corbin, Deputy Sheriff, 29 days ..	145.00
William F. Sweeney, Deputy Sheriff, 79 days ..	395.00
Nelson Gendron, Deputy Sheriff, 60 days . . . . .	300.00
Herbert C. Leach, Deputy Sheriff, 63 days . . . . .	315.00
John J. Connor, Messenger, 71 days . . . . .	355.00
James W. Bills, Messenger, 71 days . . . . .	355.00
Nelson Gendron, Deputy Sheriff, 7 nights . . . . .	35.00
William F. Sweeney, Deputy Sheriff, 7 nights ..	35.00
Herbert C. Leach, Deputy Sheriff, 7 nights . . . . .	35.00
William O. Corbin, Deputy Sheriff, 1 night . . . . .	5.00
Fred G. Peters, Deputy Sheriff, 1 night . . . . .	5.00
Oscar O. Bailey, Messenger, 1 night . . . . .	5.00
Richard M. O'Dowd, Clergyman's fee . . . . .	2.00
Checker Cab Co., Transportation of prisoners..	15.00
Richard M. O'Dowd, Transportation of prisoners ers . . . . .	6.00
Park Catering Co., Meals for jurors . . . . .	118.80
The Tavern, Meals for jurors . . . . .	81.10
Lords Cafe, Meals for jurors . . . . .	106.55
Hotel Orrington, Meals for jurors . . . . .	36.90
William F. Sweeney, Meals for jurors . . . . .	2.20
	\$3,073.55

Approved by,

ERI C. OAKS,  
*Presiding Justice.*

## JAILER'S REPORT

---

*To the Honorable Board of Commissioners for Hillsborough  
County:*

Herewith the report of the Jail for the year 1929.

Amount paid to County Treasurer for board of prisoners from U. S. Government, other counties and civil prisoners .....	\$6,880.56
Number of prisoners in Jail January 1, 1929	55
Admitted since January 1, 1929 .....	401
<hr style="width: 10%; margin-left: auto;"/>	
Total .....	456
Discharged since January 1, 1929 .....	397
<hr style="width: 10%; margin-left: auto;"/>	
Remaining in Jail January 1, 1930 .....	59
Daily average since January 1, 1929.....	49
Largest number in any one day .....	79
Smallest number in any one day .....	25

Respectfully submitted,

JOHN T. O'DOWD,  
*Jailer.*





HOSPITAL BUILDINGS, GRASMERE

## HILLSBOROUGH COUNTY HOSPITAL

GRASMERE, N. H.

---

Report of Hillsborough County General Hospital for year ending December 31, 1930.

The number of patients admitted this year has been greatly in excess of previous years, many of these cases being emergencies have necessitated surgical operations often at night. The members of the surgical and medical staff have been ready at all times night or day to treat these cases.

The office work has increased materially, taking much time which should be spent otherwise. We hope to overcome this condition by installing a suitable record-room and also to have some one specially trained to carry on this work.

Statement of the year's work is as follows:

Number of patients admitted .....	1053
Number of patients discharged .....	1033
Minimum number of patients .....	78
Maximum number of patients .....	114
Daily average .....	96
Total number of hospital days .....	35,036
Average days stay in hospital .....	33.26
Average days stay in hospital 1928 .....	37 plus
Number of deaths (of this number 15 were moribund) .....	121
Cost per day per capita .....	\$2.03
Cost of maintenance .....	\$71,414.64
Appropriation .....	\$65,000.00
Cash receipts .....	\$6,579.03
Cash balance .....	\$165.03
Number of obstetrical cases .....	55

Number of surgical cases .....	414
Number of Tonsil and adenoids .....	244
Number of laboratory examinations .....	1759
Number of Physio-therapy treatments .....	4025
Number of fractures .....	65
Number of x-rays .....	278

#### REPORT OF THE TRAINING-SCHOOL

At the present time we have 25 nurses in training.

Graduation exercises were held in the assembly hall June 26, five nurses graduating at this time.

Twenty-two probationers were admitted during the year of whom seventeen were retained.

With the increased number of patients we have needed more pupil nurses consequently we are crowdd as to housing conditions.

Th class room work has been carried on as before, lectures have been given by various staff physicians.

We are admitting nurses in classes and are requiring at least four years high school or its equivalent.

Respectfully usbmitted,

ADDIE M. MOORE, R. N.,  
*Superintendent.*

## CHAPLAIN'S REPORT

---

*To the Honorable Board of Hillsborough County Commissioners:*

GENTLEMEN:

It has been my pleasure to conduct the services of the Chapel on the second and fourth Sabbaths of the year, also to bring courage and cheer by frequent visitations.

I wish to emphasize the spirit of help and co-operation on the part of Superintendent Connor and wife, Miss Moore and all other officers who have helped to make my ministry pleasant.

Respectfully,

THOMAS C. BREWSTER,

*Chaplain.*

April 23, 1930.

## CHAPLAIN'S REPORT

---

*To the Honorable Commissioners of Hillsborough County:*

GENTLEMEN :

It is hardly fitting for me to remind you that this year has seen an unprecedented increase of inmates in the County Institutions, and that in consequence my duties have also increased accordingly.

The new administration has done everything to help me, especially in emergency calls, and on this particular count, I wish to thank very cordially the Officials in both Alms house and hospital, for their ever-ready and cheerful co-operation.

I owe a personal debt of gratitude to Mr. C. Connor, and I cannot forget how yourselves Honorable Commissioners, have showed every consideration for suggestions, adjustments, improvements, connected with my work as chaplain.

With feelings of high esteem and sincere devotedness, I am,

E. M. TOTAL,  
*Chaplain.*

April 3, 1930.



## HILLSBOROUGH COUNTY FARM BUREAU

JANUARY 1, 1929 TO JANUARY 1, 1930

---

For Extension Service or Educational Work . . .	\$6,000.00
County Agricultural Agent:	
Salary . . . . .	\$950.00
Office expense . . . . .	406.29
Travel expense . . . . .	772.94
Home Demonstration Agent:	
Salary . . . . .	450.00
Office expense . . . . .	451.19
Travel expense . . . . .	689.96
County Club Agent:	
Salary . . . . .	\$700.00
Office expense . . . . .	431.46
Travel expense . . . . .	923.16
	<hr/>
	\$5,775.00
Cash on hand . . . . .	225.00
	<hr/>
	\$6,000.00

NOTE: Fiscal year begins July 1. Thus a saving of \$300 on appropriation from January 1, 1929 to July 1, 1929 (or \$50 a month.) \$75 expended from July 1, 1929 to January 1, 1930, making a balance of \$225 on hand.

HAROLD G. FRENCH,  
*Treasurer.*

## VALUATION OF PROPERTY

---

County Buildings, Grasmere:

Real estate .....	\$450,000.00	
Personal property .....	115,955.24	
		————— \$565,955.24

County Jail, Manchester:

Real estate .....	\$131,500.00	
Personal property .....	4,779.93	
		————— \$136,279.93

Court House, Manchester:

Real estate .....	\$98,000.00	
Personal property .....	7,600.00	
		————— \$105,600.00

Court House, Nashua:

Real estate .....	\$87,000.00	
Personal property .....	15,274.70	
		————— \$102,274.70

Total valuation .....		————— \$910,109.87
-----------------------	--	--------------------

## ANNUAL REPORT

*To the Honorable Board of Commissioners for Hillsborough County:*

Combining the three last term reports and adding to it the first month of the April, 1930 term, I beg to submit the following as my annual report:

### CRIMINAL

Number of cases appearing on the criminal docket:

April 1, 1929 .....	67
May Term, 1929	
Indictments .....	55
Appeals .....	44
September Term, 1929	
Indictments .....	89
Appeals .....	38
January Term, 1930	
Indictments .....	65
Appeals .....	43
April Term, 1930	
Indictments .....	52
Appeals .....	17
To these indictments and appeals should be added:	
Informations, all issued in the September Term, 1929 .....	6
<hr/>	
Total number of criminal cases .....	476

There now remain on the criminal docket 43 cases not yet disposed of. Of these 43 cases, one is awaiting sentence, one is delayed because of a pending civil suit, six have gone directly to the Supreme Court, in four cases the respondent is serving time and 16 have jumped bail. The remainder of the cases your Solicitor hopes to dispose of during the present term.

## CIVIL

Number of automobiles confiscated for violation of the laws prohibiting transportation of alcoholic liquor:

May Term, 1929 .....	17
September Term, 1929 .....	5
January Term, 1930 .....	4
April Term, 1930 .....	3
	<hr/>
Total .....	29

Criminal actions in which civil suits have been brought against the bail:

May Term, 1929 .....	9
January Term, 1930 .....	17
April Term, 1930 .....	17
	<hr/>
Total .....	43

Respectfully submitted,

JOHN L. SULLIVAN,  
*Solicitor.*

## REPORT OF COUNTY PHYSICIAN

---

The admission of patients for the year 1929 in the Hillsborough County General Hospital has been greater in number than any previous year by almost 200. This increase is probably due to the fact that our institution has a larger capacity and is in position to receive a greater number.

Number of patients admitted in the year	
1929 .....	1,053
Number of patients discharged .....	1,033
Smallest number at one time .....	78
Largest number at one time .....	114
Total number of hospital days .....	35,036
Average number of patients per day .....	96
Number of patients in hospital Decem- ber 31, 1928 .....	79
Number of patients in hospital January 1, 1930 .....	99
Number of maternity patients .....	55
Number of Deaths .....	121
Of this number, 15 were Moribound	
Average day stay in hospital .....	33.26
Average day stay in year 1928 was .....	37 Plus
Appropriation for year .....	\$65,000.00
Cash receipts for year .....	\$6,579.67
Number of tonsil cases operated .....	244
Cost of maintenance .....	\$71,414.64
Appropriation .....	65,000.00
<hr style="width: 20%; margin-left: auto;"/>	
Balance—Deficit .....	\$6,414.64
Covered by cash receipts for year .....	6,579.67
Cash receipts for year (this includes from pay patients, out patients, x-ray and ultra-violet treatments) .....	6,579.67
Cost per day per capita was .....	2.03

According to the requirements of the American College of Surgeons, our institution has a staff which at the present time is composed of 55 physicians, covering all specialties in medicine and surgery. They have been chosen among the physicians of the County of Hillsborough in such a way that almost all cities and towns are represented and also all specialities in medicine and surgery are entirely covered.

We wish at this moment to express our sincere thanks to the members of our staff for their entire co-operation and their good work towards the hospital and the patients.

We are not only grateful to the members of the staff, but also to the matron and her assistants for the rating obtained by our institution, which the American College of Surgeons has classified (A) once more this year, and this gratification and honor came particularly at a moment where our hospital was the center of attention of every one in the state of New Hampshire.

Our gratitude must also be extended to the County Commissioners who have shown good disposition and good will towards improvements and recommendations of the representative of the American College of Surgeons.

Let us mention once more two of those recommendations which appear to us, not only necessary but urgent. We are recommended to have a librarian, a stenographic clerk to do clerical work and assume the responsibility of the records of the hospital.

The representative of the American College of Surgeons has also told us that a hospital of 100 beds should be provided with two operating rooms, one for aseptic cases and one for septic cases and plastic operations.

May we expect that these recommendations made by the highest authority in hospital welfare shall soon be realized for the benefit of the patients of the Hillsborough County General Hospital?

DAMASE CARON, M. D.









