

NH
352.0742
G73
1963

STATE OF NEW HAMPSHIRE

GRAFTON COUNTY
REPORT



for the year
ending December 31

1963

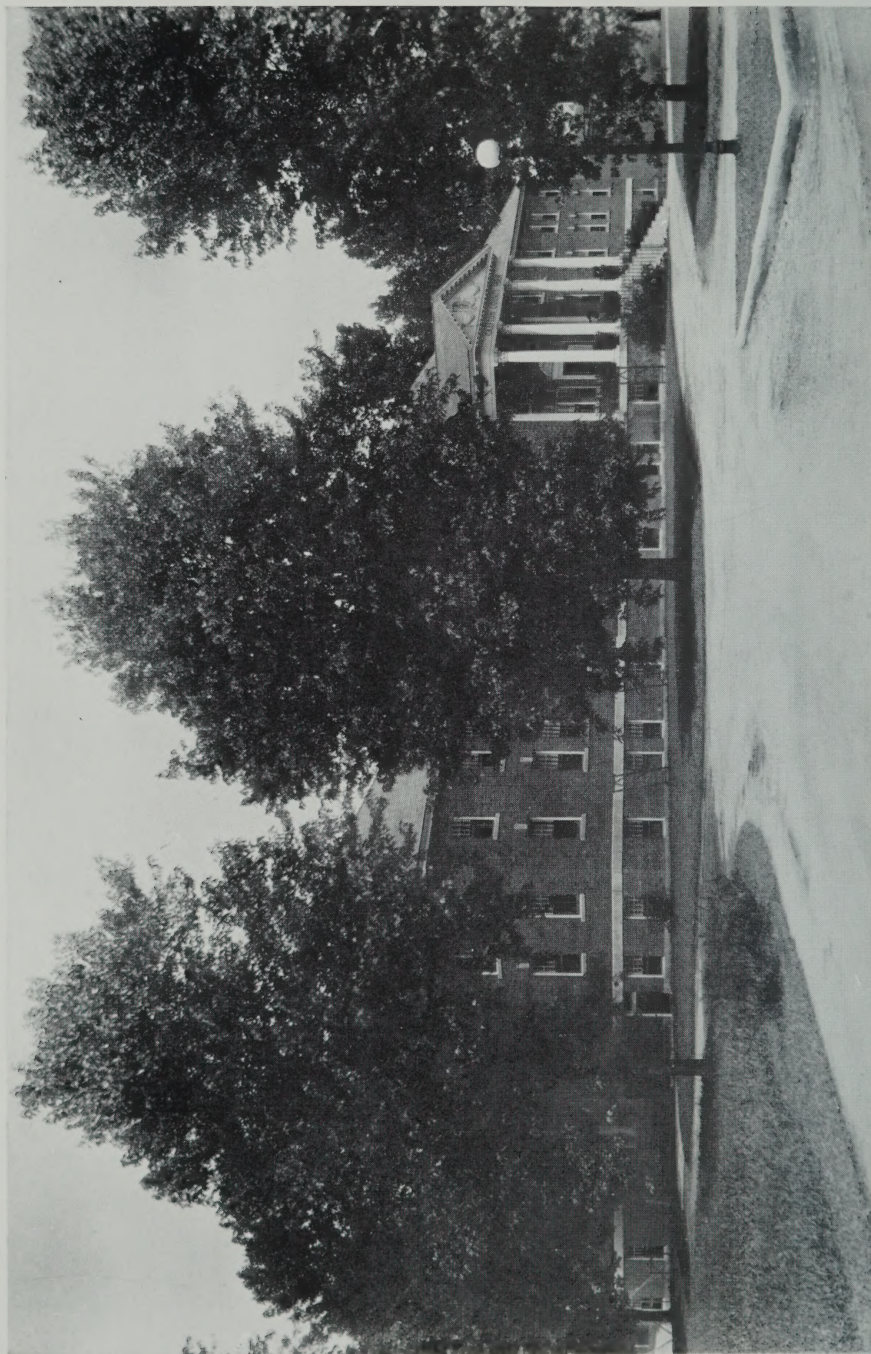

GRAFTON COUNTY HOME

ANNUAL REPORT OF THE COMMISSIONERS

OF THE

County of Grafton

Together with the Reports of the
Treasurer, Auditors, Superintendent, Jailer,
Clerk of Court, Attorney, Sheriff,
Chaplain, Physician and
Extension Service

FOR THE YEAR ENDED DECEMBER 31, 1963

Courier Printing Co., Inc.
Littleton, N. H.
1964

INDEX

Grafton County Officers	4
Grafton County Delegation	5
Delegates to County Convention	6
Grafton County Delegation Proceedings	7
Budget for 1963	27
Commissioners Report	30
Financial Report	
Balance Sheet	31
Statement of Outstanding Debt	32
Schedule of County Property	33
Comparative Statement of Appropriations and Expenditures	34
Receipts and Payments	36
Detail of Receipts	41
Detail of Payments	44
Treasurer's Report	58
Comparative Debt Statement	59
Detailed Account of Welfare Investigator's Expense	60
Detailed Account of County Officers' Expense	60
Auditors' Report	61
Superintendent's Report	63
Clerk of Court's Report	77
County Attorney's Report	80
Sheriff's Report	96
Chaplains' Reports	109
Grafton County Extension Service	111
Physician's Report	113
Statistical Reports	115
Summary of Farm Accounts	117

GRAFTON COUNTY OFFICERS

Commissioners

Kenneth G. Bell	Plymouth
George F. Clement	Landaff
Bert P. Shores	Lebanon

Treasurer

Lawrence M. Colby	Littleton
-------------------	-----------

County Attorney

William F. Batchelder	Plymouth
-----------------------	----------

Sheriff

Herbert W. Ash	Campton
----------------	---------

Jailer

Frank W. Little	North Haverhill
-----------------	-----------------

Clerk of Court

Unwar J. Samaha	Woodsville
-----------------	------------

Judge of Probate

Robert A. Jones	Lebanon
-----------------	---------

Register of Probate

Anna D. Proctor	Woodsville
-----------------	------------

Register of Deeds

Charles A. Wood	Woodsville
-----------------	------------

County Almshouse and House of Correction

Frank W. Little	North Haverhill
-----------------	-----------------

Chaplains

Rev. W. Ralph Bruce	Woodsville
Rev. Warren J. Regan	Woodsville

Physicians

C. D. Eastman, M. D., Medical Director	Woodsville
L. E. McKinlay, M.D., Asso. Physician	No. Haverhill
H. M. Rowe, M.D., Asso. Physician	Wells River, Vt.

Auditors

Horace B. Knight	Woodsville
George H. Richardson	Littleton

GRAFTON COUNTY DELEGATION — 1963

Ashland	Thomas Pryor
Bath	Edwin P. Chamberlin
Benton	John Boutin
Bethlehem	Malcom J. Stevenson
Bristol	Bowdoin Plumer
Campton	Philip S. Willey
Canaan	Caroline R. Grey
Dorchester	Arthur R. Goodfellow
Easton	Oliver L. Bowles
Enfield	Walter C. Morse
Groton	Launie A. Nettleton
Hanover	Elizabeth W. Hayward
	William R. Johnson
	Fletcher Low
Haverhill	Wilfred J. Larty
	Norman A. McMeekin
Hebron	Ruth Hampson
Lebanon	
Ward 1—	Arthur F. Adams, George H. Beard
Ward 2—	Ernest R. Coutermarsh, Mary E. Demers
Ward 3—	Robert M. Lewis, Gladys L. Whipple
Lincoln	George M. McGee
Lisbon	George Brummer
Littleton	Clarence W. Allard
	Fred Kelley
	Eda C. Martin
Lyme	Hazel I. Park
Orford	Charles L. Cushman
Plymouth	Kenneth G. Bell
	Stephen W. Smith
Rumney	Jesse A. Barney
Warren	Fayne E. Anderson
Waterville	Ralph H. Bean
Woodstock	St. Clair A. Berringer

**DELEGATES TO THE COUNTY
CONVENTION**

Alexandria	Fletcher M. DeWolf
Bridgewater	Gertrude Bucklin
Ellsworth	Allie E. Batchelder
Franconia	Ernest F. Johnson
Grafton	A. Stuart Gage
Holderness	Herbert H. Karsten
Landaff	Alex M. Myers
Lyman	* Archie Birch
Monroe	George L. Frazer
Orange	Frederick W. Martin
Piermont	Meda L. Kinghorn
Sugar Hill	Harold S. Aldrich
Thornton	Richard Bradley
Wentworth	Grover C. Breck

* Deceased

**GRAFTON COUNTY DELEGATION
PROCEEDINGS**

CONCORD, N.H.

January 8, 1963

Meeting of Grafton County Delegation called to order by Chairman Larty at 2:00 p. m., in Room 306, State House, Concord, on Wednesday, January 8, 1963.

Minutes of previous meeting read by Demers of Lebanon, Clerk, pro tem.

Roll call found following present: Pryor, Chamberlin, Boutin, Stevenson, Plumer, Willey, Goodfellow, Morse, Nettleton, Hayward, Johnson of Hanover, Low, Larty, McMeekin, Hampson, Adams, Beard, Coutermarsh, Demers, Lewis, Whipple, McGee, Brummer, Martin, Park, Cushman, Bell, Smith, Barney, Anderson, Bean, Berringer, DeWolf, Johnson of Franconia, Gage, Kinghorn, Karsten, Aldrich, Bradley, Breck.

First order of business—Election of Chairman—Coutermarsh of Lebanon extended thanks to outgoing chairman, W. J. Larty of Haverhill and nominated Chamberlin of Bath, seconded by Brummer of Lisbon. Johnson of Franconia moved that nominations cease and secretary cast one vote for Chamberlin of Bath. Duly seconded and carried.

W. J. Larty thanked delegates for wonderful support of delegates during past two years.

Election of Vice Chairman—Johnson of Hanover nominated Whipple of Lebanon, seconded by Willey of Campton. Coutermarsh of Lebanon moved nominations close and clerk cast one ballot for Whipple of

Lebanon as Vice Chairman; seconded by Morse of Enfield. Motion carried.

Election of Clerk—Stevenson of Bethlehem nominated Demers of Lebanon, seconded by Beard and Whipple of Lebanon. Larty of Haverhill moved that nominations cease, and chairman cast one ballot for Demers of Lebanon as clerk. Seconded by Whipple of Lebanon. Motion carried.

Election of Executive Committee—Larty of Haverhill nominated by Beard of Lebanon, seconded by Hayward of Hanover. Low of Hanover nominated by Bell of Plymouth, seconded by Whipple of Lebanon. McGee of Lincoln nominated by Stevenson of Bethlehem, seconded by Whipple of Lebanon. Plumer of Bristol nominated by Larty of Haverhill, seconded by Bell of Plymouth. Nettleton of Groton nominated by DeWolf of Alexandria, seconded by Pryor of Ashland.

Martin of Littleton moved that nominations cease and clerk cast one ballot for Larty of Haverhill, Low of Hanover, McGee of Lincoln, Plumer of Bristol and Nettleton of Groton as members of Executive for ensuing two years. Seconded by Whipple of Lebanon and unanimously carried.

Election of delegate to Extension Service for two years. It was moved by Coutermarsh of Lebanon, seconded by Bell of Plymouth that Chairman be designated to appoint delegate. Unanimously carried. Goodfellow of Dorchester was appointed by Chairman.

DeWolf of Alexandria spoke on tie of delegates from Landaff to County Convention. Brummer of Lisbon suggested that both be at next meeting and chairman get in touch with Secretary of State. Mc-

Meekin of Haverhill spoke of investigating the possibility of seating both with only $\frac{1}{2}$ vote each.

Reports of Committees—Low of Hanover presented excellent report on needs for expansion of County Hospital facilities. After hearing this report and the recommendations of the committee, the following motion was made by Coutermarsh of Lebanon, seconded by Hayward of Hanover:

Subject to the approval of the Executive Committee of the County Delegation, the County Commissioners are authorized to apply to the Federal Housing and Home Financing Agency (Communities Facilities Division) for funds to finance preliminary plan preparation for constructing an additional wing to the Grafton County Hospital, and enter into negotiation, sign any application, and do all things necessary and proper to receive Federal or State assistance to study the proposed addition to the Hospital, and to engage such architects and other assistants as may be necessary to make such application and to conduct such planning. And the Commissioners are instructed to report to the County Delegation at the next regular or special meeting of the County Delegation as to the progress of such application and plans.

Above motion carried. Meeting closed.

Attest:

MARY E. DEMERS

Clerk

**PUBLIC HEARING
BUDGET**

**Woodsville Court House, Woodsville, N.H.
February 11, 1963, 10:00 a.m.**

Public Hearing on Grafton County Budget was held on Monday, February 11, at 10:00 a. m., at the Court Room, Court House, Woodsville, New Hampshire.

Chairman Edwin P. Chamberlin of Bath presided.

Mr. Chamberlin turned the hearing over to Commissioner Kenneth Bell to explain the budget as printed and submitted to the delegation. Those speaking or questioning items were: DeWolf of Alexandria, Smith of Plymouth, McGee of Lincoln, Pryor of Ashland, Brummer of Lisbon, McMeekin of Haverhill, Coutermarsh of Lebanon, Larty of Haverhill, Demers of Lebanon, Mr. Constance and Mr. Mann, Secretary of Municipal Association.

Mr. Rutherford of the Extension Service was called upon to present the budget for the Extension Service.

Matter of facilities at Plymouth jail discussed.

Fletcher Low of Hanover presented the report of the committee on the need for addition to the County Hospital or Infirmary. Mr. Ingram, architect, presented plan of new wing for County Infirmary.

Mr. Billings explained eligibility under Hill-Burton ($\frac{1}{3}$) and Federal Housing and Home Planning Agency (Communities Facilities Division) ($\frac{1}{2}$).

Recessed at 12:00 noon for lunch.

Reconvened at 1:30 in Chapel, Woodsville County Home.

Mr. Ingram further explained plans, and Mr. Bil-

lings answered questions on nursing home facilities in Grafton County and also State of New Hampshire, showing lack of adequate private facilities. Questions were asked by Willey of Campton, McMeekin of Haverhill, Brummer of Lisbon, Clement of Landaff, Lewis of Lebanon, DeWolf of Alexandria.

Roll call taken in A. M. and P. M. found following present: Pryor of Ashland, Chamberlin of Bath, Willey of Campton, Goodfellow of Dorchester, Bowles of Easton, Nettleton of Groton, Johnson and Low of Hanover, Larty and McMeekin of Haverhill, Adams, Beard, Coutermarsh, Demers, Lewis of Lebanon, McGee of Lincoln, Brummer of Lisbon, Cushman of Orford, Bell and Smith of Plymouth, Bean of Waterville, Berringer of Woodstock, DeWolf of Alexandria, Bucklin of Bridgewater, Gage of Grafton, Myers of Landaff, Frazer of Monroe, Kinghorn of Piermont, Aldrich of Sugar Hill, Bradley of Thornton, Breck of Wentworth, Karsten of Holderness.

No action taken on any of above items.

Hearing closed at 3:10 p. m.

Attest:

MARY E. DEMERS

Clerk

Grafton County Delegation

GRAFTON COUNTY DELEGATION

Wednesday, March 13, 1963
State House Wild Life Room

Meeting was called to order at 2:35 p. m. by Chairman Edwin P. Chamberlin of Bath who recognized Mr. Bell of Plymouth. Mr. Bell went over the County

Budget and recommended two changes. McGee of Lincoln spoke on money needed in budget to get Federal aid on Federal Area Redevelopment program.

Letter read from Mr. Samaha requesting funds to purchase safe for Court papers as required by statute.

It was moved by McMeekin of Haverhill, seconded unanimously, that \$200.00 be added to the County Budget for purpose of purchasing a safe. Motion carried.

It was moved by McGee of Lincoln, seconded by several, that County appropriate \$3,000.00 for F.A.R.A. Motion carried.

It was moved by Coutermarsh of Lebanon the amount of \$346,077.67 be raised for taxes. Seconded by several. Motion carried. (Coutermarsh explained this amount was difference between estimated revenue of \$192,833.44 and the estimated expenditures of \$538,911.11 needed for 1963).

The Commissioners appointed the following: Mr. Clement, Mr. Bell, Mr. Shores, Mr. Chamberlin, Mr. Pryor, and Mr. Lewis to consult with Mr. Rutherford (Extension Service) to investigate the needs of Extension Service, to determine whether abandoned hospital at Haverhill would meet needs. Mr. Lewis of Lebanon spoke on this. Committee not yet ready to submit complete report.

ATTENDANCE—Brummer, Allars, Martin, Park, Cushman, Bell, Smith, Barney, Bean, Berringer, DeWolf, Bucklin, Johnson of Hanover, Gage, Karsten, Kinghorn, Aldrich, Bradley, Breck, Demers, McGee,

Whipple, Lewis, Coutermarsh, Johnson of Franconia,
Plumer, Goodfellow, Nettleton, McMeekin, Beard.

Attest:

MARY E. DEMERS

Clerk

Grafton County Delegation

**EXECUTIVE COMMITTEE
GRAFTON COUNTY DELEGATION**

May 13, 1963

A meeting of the Executive Committee of the Grafton County Delegation was held at the Grafton County Court House in Woodsville at 10:30 a. m., May 13, 1963. Meeting was called to order by Chairman Edwin Chamberlin of Bath. Present, in addition to Chairman, were Wilfred J. Larty of Haverhill, Fletcher Low of Hanover. Lauie A. Nettleton of Groton, County Commissioners Kenneth Bell of Plymouth, George Clement of Landaff and Bert Shores of Lebanon, and Clerk of the Delegation, Mary Demers of Lebanon.

Commissioners spoke of need of borrowing money in anticipation of taxes. Discussion held regarding borrowing at rate of 2% and also investing some in Treasury Bonds to regain part of interest.

It was moved by Low of Hanover, seconded by Larty of Haverhill, that Commissioners be authorized to borrow \$100,000.00 in anticipation of taxes. Motion carried.

It was moved by Nettleton of Groton, seconded by Larty of Hanover, that meeting adjourn. Motion carried.

Attest:

MARY E. DEMERS

Clerk

Grafton County Delegation

Following adjournment, Mr. Gordon Ingram, spoke to group regarding heating plant for tentative infirmary to be erected at County Farm. Five plans offered—1. Revamp old boiler room—2. Use existing boilers—3. Converting to oil—4. Adding two new feeders on boiler to handle only the additional load—5. Adding one new 60 HP boiler. He spoke of Federal money available for this. Members invited to dinner at County Home.

GRAFTON COUNTY DELEGATION

May 22, 1963, Wild Life Room
State House, Concord, N.H.

Delegation chairman, Edwin P. Chamberlin of Bath, called to order at 1:15 p. m. the meeting of the Grafton County Delegation held May 22, 1963 in the Wild Life Room, State House, Concord, N. H.

Chairman recognized County Commissioner Bert Shores of Lebanon who spoke of need of increasing hospital facilities at County Home. At present time there are only 34 beds which are inadequate for increasing needs of aged.

Chairman recognized Gordon Ingram, architect, of Hanover, who presented plans for construction of a

fire resistant 60-bed addition to present buildings at County Home.

Mr. Fuller, Mechanic Engineer for Mr. Ingram, spoke on heating plant, boilers, etc., that would be needed for this addition—#4 oil distillate recommended.

Rep. Brummer of Bristol questioned securing money from Accelerated Public Works.

Mr. Billings of Public Health Service explained securing of funds.

Rep. McMeekin of Haverhill spoke about nursing homes.

Mrs. Little of Grafton County Home spoke on their needs.

Mr. Billings spoke on Nursing Homes which are inadequate for chronic cases requiring long term care.

It was moved by Rep. Eda Martin of Littleton, seconded by Rep. McMeekin of Haverhill and several others, that Public Hearing be held in three sections of Grafton County. Discussion ensued.

It was moved by Rep. Thomas Pryor of Ashland, seconded by Fletcher DeWolf of Alexandria, that motion be amended so as to have meetings held within 15 days.

Amendment passed. Main motion passed. Above motion adopted in its entirety.

It was noted by Johnson of Hanover that County Commissioners should contact County Attorney and immediately consult with bonding attorney.

It was moved, seconded and carried that meeting adjourn at 2:20 p. m.

ATTENDANCE—Pryor of Ashland, Chamberlin of Bath, Bowles of Easton, Nettleton of Groton, Low of Hanover, Hampson of Hebron, Beard, Coutermarsh, Demers, Lewis, Whipple of Lebanon, Kelley, Martin of Littleton, Park of Lyme, Cushman of Orford, Smith of Plymouth, Anderson of Warren, DeWolf of Alexandria, Karsten of Holderness, Myers of Landaff, Kinghorn of Piermont, Gage of Grafton, Grey of Canaan, McMeekin of Haverhill, Johnson of Hanover, Morse of Enfield, Larty of Haverhill, Plumer of Bristol, Breck of Wentworth, Aldrich of Sugar Hill.

Attest:

MARY E. DEMERS

Clerk
Grafton County Delegation

**GRAFTON COUNTY DELEGATION
PUBLIC HEARING**

**Friday, 7:30 p.m., May 31, 1963
Littleton Town Hall, Littleton, N.H.**

Public Hearing—re: Addition to
County Home at Woodsville (Infirmery)

The first in a series of Public Hearings regarding the proposed addition to the County Home at Woodsville was held on Friday evening, May 31, 1963, at the Littleton Town Hall, Littleton, New Hampshire.

Meeting was called to order at 7:30 p. m. by Representative Edwin P. Chamberlin of Bath, Chairman of delegation who immediately turned meeting over to County Commissioner George Clement of Landaff.

General discussion followed regarding proposed

addition with many questions being asked by members of the delegation as well as general public.

Mrs. Rita Little, Matron of County Home and Mrs. Evelyn Bigelow, head nurse, assisted Commissioner Clement in attempting to answer all questions.

Gordon Ingram, architect, of Hanover, spoke on need for new addition and also answered many questions.

Among questions asked were: cost of maintenance of new addition; additional hospital staff that would be needed; cost now of caring for patients in County Hospital; fee paid for welfare cases now set at \$6.00 per day; why was it set at that rate; should it not be more than \$6.00 per day; why were patients not sent to private nursing homes; could not County set up nursing home, rather than invest in new addition; type of labor that would be used in building the addition; number now being cared for in hospital section of County Home; % of town, county and welfare cases; how were cost figures arrived at; should not hospital patient care be separate from cost of care of other inmates at County Home; how would patients be fed; same kitchen or separate quarters needed; heating of new addition, etc., etc.

Delegation members in attendance—Chamberlin of Bath, Demers of Lebanon, Low of Hanover, Brummer of Lisbon, Bean of Waterville, Allard, Kelley and Martin of Littleton, Willey of Campton.

22 people present—including 9 members of delegation, Commissioner and reporter, two people from County Home.

Hearing adjourned at 9:40 p. m.

Attest:

MARY E. DEMERS
Clerk
Grafton County Delegation

**GRAFTON COUNTY DELEGATION
PUBLIC HEARING**

**Wednesday, 7:30 p.m., June 5, 1963
Court House, Woodsville, N.H.**

Public Hearing on addition to

County Home at Woodsville (Infirmery or
Public Nursing Hospital)

The public hearing opened at 7:30 p. m. in the Court Room of the Court House in Woodsville, June 5, 1963 by Delegation Chairman Edwin Chamberlin of Bath, who turned meeting over to County Commissioner George Clement.

Mr. Clement explained need for additional room at County Home.

Dr. C. D. Eastman spoke on need for addition and answered questions.

Mrs. Rita Little of County Home spoke on need and answered questions.

General discussion held throughout hearing—many questions being asked.

Gordon Ingram, architect, of Hanover, outlined plans for addition.

Mrs. Evelyn Bigelow, Head Nurse, spoke on need for additional room and answered questions on patient care.

Mrs. Bibson, State Welfare Dept., was present and spoke, also answered questions.

County Commissioner, Bert Shores of Lebanon, spoke on need for additional room.

Delegation members present—Chamberlin of Bath, Demers of Lebanon, Brummer of Lisbon, Martin of Littleton, Bowles of Easton, Goodfellow of Dorchester, Cushman of Orford, McMeekin of Haverhill, Myers of Landaff.

As this hearing was held while House was in session, the representatives travelled from Concord and returned.

Public hearing closed at 9:50 p. m. 35 people present.

Attest:

MARY E. DEMERS

Clerk

Grafton County Delegation

**GRAFTON COUNTY DELEGATION
PUBLIC HEARING**

**Thursday, 7:30 p.m., June 6, 1963
Court Room, City Hall, Lebanon, N.H.**

Public Hearing on addition to
County Home at Woodsville (Infirmery or
Public Nursing Hospital)

The public hearing opened at 7:30 p. m. in the Court

Room of the City Hall in Lebanon, Thursday, June 6, 1963 by Delegation Chairman Edwin Chamberlin of Bath, who turned meeting over to County Commissioner Bert Shores of Lebanon.

Mr. Shores explained need for additional room at County Home.

Gordon Ingram showed plans for new addition, explained why this type of building was decided upon and answered questions.

Lester K. Billings, Director Hospital Services, Dept. of Health and Welfare, explained that this was to be a Public Nursing Hospital with same care given to patients as in a General Hospital.

Discussion held on need for addition, cost, maintenance, etc.

Mrs. Rita Little of County Home answered many questions.

Delegation members present—Chamberlin of Bath, Lewis, Beard, Adams, Whipple and Demers of Lebanon, Low and Johnson of Hanover, McMeekin of Haverhill, Kinghorn of Piermont.

16 persons present.

Hearing closed at 9:25 p. m.

Attest:

MARY E. DEMERS

Clerk

Grafton County Delegation

GRAFTON COUNTY DELEGATION

9:30 a.m., Tuesday, June 18, 1963

Wild Life Room State House

Re: Addition to County Home

Meeting called to order by Chairman Edwin Chamberlin of Bath.

Rep. McMeekin of Haverhill requested that 1957 statutes regarding borrowing of money be read to delegation. (Book sent for.)

Chairman read statutes.

Rep. McMeekin spoke on 1957 statutes that required advertising in a daily paper with a wide circulation.

It was moved by Johnson of Hanover, seconded by Whipple of Lebanon, that we take the sentiment of the meeting as to whether or not the Grafton County delegation wanted to go on record as favoring this project, and it is understood that the delegates' votes are not binding on the delegation. Standing vote taken: status of vote—yes 17, no 12.

It was moved by Stevenson of Bethlehem, seconded by several, that we do pursue this matter further. Discussion. Vote in affirmative (one opposed).

ATTENDANCE—Pryor of Ashland, Chamberlin of Bath, Stevenson of Bethlehem, Plumer of Bristol, Willey of Campton, Goodfellow of Dorchester, Bowles of Easton, Morse of Enfield, Nettleton of Groton, Johnson, Low of Hanover, Larty, McMeekin of Haverhill, Adams, Beard, Demers, Lewis, Whipple of Lebanon, Allard, Kelley, Martin of Littleton, Park of Lyme, Cushman of Orford, Bell, Smith of Plymouth, Bean of Waterville, Bucklin of Bridgewater, Batchel-

der of Ellsworth, Johnson of Franconia, Gage of Grafton, Karsten of Holderness, Kinghorn of Piermont, Aldrich of Sugar Hill, Bradley of Thornton, Breck of Wentworth, DeWolf of Alexandria.

Meeting closed at 10:25 a. m.

Attest:

MARY E. DEMERS

Clerk

Grafton County Delegation

GRAFTON COUNTY DELEGATION

July 15, 1963

A meeting of the Executive Committee of the Grafton County Delegation was held in the office of the County Commissioners at the Court House in Woodsville, New Hampshire on Monday, July 15, 1963. The meeting was called to order at 10:30 a. m. by Chairman Edwin P. Chamberlin of Bath. In addition to the chairman those present were Fletcher Low of Hanover, Bowdoin Plumer of Bristol, George McGee of Lincoln, Lauie A. Nettleton of Groton, Mary Demers of Lebanon, Clerk, also the County Commissioners, Kenneth Bell of Plymouth, George Clement of Landaff and Bert Shores of Lebanon.

Discussion was held regarding the borrowing of money by the County in anticipation of taxes.

It was moved by Low of Hanover, seconded by Plumer of Bristol, that the County Commissioners be authorized to borrow \$50,000.00, to be borrowed and used if and when it is needed. Motion carried unanimously.

Discussion held regarding needs at County Hospital.

It was moved by McGee of Lincoln, seconded by Nettleton of Groton, that the Commissioners be authorized and instructed to properly set up and advertise a public hearing with the legal requirements necessary for a bond issue for a proposed infirmary addition to the Grafton County Home. Motion carried unanimously.

It was moved by McGee of Lincoln, seconded by Nettleton of Groton, that above motion be rescinded. Motion carried unanimously.

It was moved by McGee of Lincoln, seconded by Nettleton of Groton, that the Commissioners be authorized and instructed to properly set up and advertise a public hearing with the legal requirements necessary for a bond issue for a proposed infirmary at the Grafton County Home. Motion carried unanimously.

It was moved and seconded that meeting adjourn at 11:50 a. m. Motion carried.

Attest:

MARY E. DEMERS

Clerk

Grafton County Delegation

GRAFTON COUNTY DELEGATION

September 3, 1963, 10:30 a.m.

Grafton County Court House, Woodsville, N. H.

A meeting of the Executive Committee of the Grafton County Delegation was held in the office of the County Commissioners, Grafton County Court House,

Woodsville, at 10:30 a. m., September 3, 1963. Present were Chairman Edwin Chamberlin of Bath, Fletcher Low of Hanover, Wilfred Larty of Haverhill, Bowdoin Plumer of Bristol, the three County Commissioners, George Clement of Landaff, Kenneth Bell of Plymouth, and Bert Shores of Lebanon, and Mary Demers, clerk, of Lebanon.

Delegation Chairman Edwin P. Chamberlin called the meeting to order and requested Commissioner Bell to read a communication received by the County Commissioners. This was a letter from Lester K. Billings, Director, Bureau of Hospital Services, inquiring if Grafton County project (infirmery at County Home) had been abandoned as an application had been received from Strafford County, and he would like to proceed with this development.

Discussion regarding above communication. Executive Committee were of unanimous opinion that the project was not being abandoned.

Chairman Chamberlin read communication received by County Commissioners, in reply to letter from delegation clerk, from Attorney Wm. Batchelder regarding holding of Public Hearing on addition to county home.

It was moved by Plumer of Bristol, seconded by Low of Hanover, that chairman of delegation be authorized to call a meeting of the delegation if and when there were Federal Funds available for building of new infirmery. Motion carried unanimously.

In course of discussion it was decided that McGee of Lincoln, Coutermarsh of Lebanon and Demers of Lebanon be asked to contact Senator McIntyre regarding availability of Federal Funds for this project.

It was moved, seconded and carried that meeting adjourn at 11:40 a. m.

Attest:

MARY E. DEMERS
Clerk
Grafton County Delegation

GRAFTON COUNTY DELEGATION

December 9, 1963

Grafton County Court House, Woodsville, N.H.

Meeting of the Grafton County Executive Committee was held at the County Court House, Woodsville, December 9, 1963. Meeting was called to order by Chairman Edwin Chamberlin at 10:40 a. m. in the office of the County Commissioners with the following in attendance: Chairman Edwin Chamberlin of Bath, Fletcher Low of Hanover, Wilfred Larty of Haverhill, George McGee of Lincoln, Mary Demers of Lebanon, Clerk and the three County Commissioners—Kenneth Bell of Plymouth, George Clement of Landaff and Bert Shores of Lebanon.

On motion by Larty of Haverhill, seconded by Low of Hanover, it was unanimously voted that the commissioners be authorized to borrow \$250,000 in anticipation of taxes.

Discussion held regarding Leonard case, also addition to County Home. Public Hearing previously called was cancelled due to the assassination of President Kennedy as date of hearing was set for same day as

funeral service. Another public hearing is to be advertised in sufficient time for Delegation to take action at their meeting in March on annual budget.

Meeting adjourned at 11:45 a. m.

Attest:

MARY E. DEMERS
Clerk
Grafton County Delegation

BUDGET OF GRAFTON COUNTY

Sources of Revenue:

	Estimated Revenue Year 1963
Current Revenue:	
Income from Institutions	
(a) County Farm	\$140,000.00
(b) Court Houses	505.00
Reimbursements of Expenditures for support of poor, etc.	5,000.00
 Receipts Other Than Current Revenue	
Cash on hand (surplus)	47,328.44
<hr style="width: 20%; margin-left: auto; margin-right: 0;"/>	
Total Revenue From All Sources Except Taxation	\$192,833.44

BUDGET OF GRAFTON COUNTY

Purposes of Expenditures

	Estimated Year 1963
Current Maintenance Expenses	
General Government	
Salaries of	
(a) Commissioners	\$ 5,400.00
(b) Treasurer	500.00
(c) Auditors	200.00
(d) Attorney	3,000.00
(e) Medical Referee	3,000.00

(f) Sheriff	1,800.00
Expenses of	
(a) Commissioners and Treasurer	1,500.00
(b) Register of Deeds	4,000.00
(c) Register of Probate	2,000.00
Care and supplies for Court Houses	11,000.00
Superior Court	
Jury Payrolls	12,000.00
"State vs-" Payrolls	500.00
Counsel and reference fees	2,000.00
Stenographer-Attorney	8,000.00
Clerk of Superior Court	17,200.00
Sheriff and Deputies	20,000.00
Public Welfare	
County Farm	230,000.00
Support of Poor off Farm	30,000.00
Old Age Assistance	22,000.00
Board and care of Children	65,000.00
Soldiers Aid	16,000.00
Disabled	8,000.00
Welfare Administration	14,000.00
Interest	
On temporary loans	5,000.00
On Serial Note	621.00
Outlay, New Construction & Equipment	
Court Houses	2,500.00
Indebtedness	
Serial Note	4,140.11
All other payments	
Cooperative Extension Service	32,000.00
Fed. Area Redevelopment Adm.	3,000.00
Surplus Foods	2,000.00
Workmen's Compensation & Liab.	2,300.00

Employees' Retirement & Social Security	8,000.00
Delegation Expense	750.00
Miscellaneous	1,500.00
<i>Total Expenditures</i>	<hr/> \$538,911.11
Less Revenue and Cash on hand	192,833.44
<i>Amount To Be Raised By County Tax</i>	<hr/> \$346,077.67

**REPORT OF
GRAFTON COUNTY COMMISSIONERS**

To the Citizens of Grafton County:

As required by Statute, the Commissioners of Grafton County submit herewith the report of the various County Officials for the year ending December 31, 1963.

Welfare expenditures increased greatly during the year, much of this due to high medical payments. The board for children was increased from \$40.00 to \$45.00 per month as of January 1, 1963. We have nineteen towns taking advantage of the Surplus Foods Program. These commodities have been handled and distributed through the cooperation of the Selectmen of the individual towns.

Court expenses exceeded their appropriation due to the overdraft in the sheriff's department, over which we have no control.

Repairs and improvements at the County Farm have been made as needed and a more detailed coverage will be found in the report of the Superintendent and Matron.

Dr. L. E. McKinlay, for many years an Associate Physician at the County Hospital has completed his services there and we wish him well in his retirement. He has been replaced by Dr. Paul Choate of Monroe, N. H.

We wish to express our appreciation to our staff of employees, the County Delegation, the various town officials and the State Welfare Department for their continued cooperation.

Respectfully submitted,

KENNETH G. BELL
GEORGE F. CLEMENT
BERT P. SHORES

Grafton County Commissioners

FINANCIAL REPORT

BALANCE SHEET

Fiscal Year Ended December 31, 1963

Assets
Cash on hand:

Treasurer	\$18,596.23	
Supt. of County Farm	300.00	
		<hr/>
		\$18,896.23

Accounts due County:

(a) Taxes due from towns	None	
(b) Accounts due farm	7,520.17	
(c) Miscellaneous	285.11	
		<hr/>
		7,805.28

Total Assets		<hr/>	\$ 26,701.51
---------------------	--	-------	---------------------

Liabilities

Accounts owed by County	8,536.26	
Serial Notes Outstanding	12,420.33	
		<hr/>

Total Liabilities			\$ 20,956.59
--------------------------	--	--	---------------------

Excess of assets over liabilities

(Surplus) \$ 5,744.92

Surplus—December 31, 1962 \$ 42,640.23

Surplus—December 31, 1963 5,744.92

Decrease of Surplus 36,895.31

STATEMENT OF OUTSTANDING DEBT

December 31, 1963

Serial Notes issued for Improvements to Woodsville
Court House and County Farm

Showing Annual Maturities

1964—Note No. 177C Concord Nat'l Bank, Concord	\$ 4,140.11
1965—Note No. 177D Concord Nat'l Bank, Concord	4,140.11
1966—Note No. 177E Concord Nat'l Bank, Concord	4,140.11
Total	\$ 12,420.33

Principal and interest payable December 4, annually.
Interest rate $3\frac{3}{4}\%$

SCHEDULE OF COUNTY PROPERTY**Description:**

Land and Buildings:

(a) Court Houses	\$170,000.00
(b) Jail	82,500.00
(c) County Farm	375,000.00
(d) Water System	30,000.00

Furniture and Equipment

(a) Court Houses	60,000.00
(b) Jail	1,850.00
(c) County Home	60,000.00
	<hr/>
	\$779,350.00

**COMPARATIVE STATEMENT OF APPROPRIATIONS & EXPENDITURES
JANUARY 1, 1963 TO DECEMBER 31, 1963**

	Liabilities forwarded from 1962	Appropriations	Expenditures	Unexpended Balance	Overdraft
	\$	\$	\$	\$	\$
County Officers Salaries	\$10,900.00	\$10,900.00	\$10,900.00	242.06	\$
County Officers Expenses	1,500.00	1,257.94	1,257.94		
Medical Referee	3,000.00	3,700.63	3,700.63		700.63
Register of Deeds Expenses	4,000.00	3,916.27	3,916.27	83.73	
Register of Probate Expenses	2,000.00	1,254.50	1,254.50	745.50	
Care and supplies Court Houses	11,000.00	10,311.70	10,311.70	688.30	
Jury Payrolls	12,000.00	8,730.68	8,730.68	3,269.32	
State vs Payrolls	500.00	1,149.42	1,149.42		649.42
Counsel Fees	2,000.00	2,917.98	2,917.98		917.98
Stenographer-Attorney	8,000.00	7,567.62	7,567.62	432.38	
Clerk of Superior Court	17,200.00	15,990.76	15,990.76	1,029.24	
Sheriff and Deputies	20,000.00	27,101.63	27,101.63		7,101.63
County Farm	230,000.00	227,026.42	227,026.42	2,973.58	
Support of Poor not at County Farm	30,000.00	20,555.26	20,555.26	9,444.74	
Old Age Assistance	22,000.00	21,193.51	21,193.51	806.49	
Aid to Disabled	8,000.00	10,048.93	10,048.93		2,048.93
Board and care of children	65,000.00	64,147.57	64,147.57	852.43	
Aid to Soldiers	16,000.00	29,774.23	29,774.23		13,744.23
Welfare Administration	14,000.00	13,764.96	13,764.96	235.04	
Interest	5,621.00	3,919.96	3,919.96	1,701.04	
Principal-Indebtedness	4,140.11	4,140.11	4,140.11		

County Extension Service	32,000.00	32,000.00			181.48
Retirement and Social Security	8,000.00	8,131.48			
Improvements-Court Houses	2,500.00	896.74		1,603.26	
Surplus Foods	2,000.00	1,467.19		532.81	
Workmen's Compensation	2,300.00	2,101.16		198.84	
Delegation Expense	750.00	1,012.40			262.40
Fed. Area Redev. Adm.	1,957.34	3,000.00			42.66
Miscellaneous	1,500.00	746.51		753.49	
	<u>\$1,957.34</u>	<u>\$538,911.11</u>	<u>\$540,745.56</u>	<u>\$25,772.25</u>	<u>\$25,649.36</u>
		1,957.34			
Total Appropriations		<u>\$540,868.45</u>			

FINANCIAL REPORT

RECEIPTS AND

Current Revenue:

Taxes from towns and cities		\$346,077.67
Income of Institutions		
(a) County Farm	\$150,077.00	
(b) Court Houses	515.00	
		<hr/> 150,592.00
Reimbursements of Expenditures for support of poor, etc.		
(a) From State of New Hampshire		257.33
(b) From other sources		13,129.01
		<hr/>
Total Current Revenue Receipts		\$510,056.01

(Receipts carried to page 38)

FINANCIAL REPORT**RECEIPTS AND**

Total Receipts brought forward	\$510,056.01
--------------------------------	--------------

Receipts other than Current Revenue:

Temporary loans during year	\$250,000.00
Total receipts other than Current Revenue	<u>250,000.00</u>

Total Receipts from all Sources	\$760,056.01
----------------------------------------	---------------------

Cash on hand at beginning of year	<u>49,285.78</u>
-----------------------------------	------------------

GRAND TOTAL	\$809,341.79
--------------------	---------------------

PAYMENTS

FINANCIAL REPORT

Public Welfare		
10.	County Farm Expenditures	\$227,026.42
11.	Support of poor not on County Farm	20,555.26
12.	Old Age Assistance	21,193.51
13.	Aid to Disabled	10,048.93
14.	Board and Care of Children	64,147.57
15.	Aid to Soldiers	29,744.23
16.	Welfare Administration	13,764.96
		<hr/>
		\$386,480.88
		<hr/>
	Total Current Maintenance Expenses	\$481,280.01
Interest		
17.	Paid on temporary loans	3,298.96
	Paid on Serial Note	621.00
		<hr/>
		3,919.96
Indebtedness		
18.	Payments on temporary loans	250,000.00
	Payment on Serial Note	4,140.11
	Outlay, New Construction	
19.	Court Houses	896.74
	All Other Payments	
20.	County Extension Service	32,000.00
21.	Retirement System	1,242.28
22.	Social Security	6,939.20
23.	Delegation expense	1,012.40
24.	Surplus Foods	1,467.19

40

25. Workmen's Compensation	2,101.16
26. Fed. Area Redev. Adm.	5,000.00
27. Miscellaneous	746.51
	<hr/>
Total Payments for all Purposes	\$790,745.56
Cash on hand at end of year	18,596.23
	<hr/>
GRAND TOTAL	\$809,341.79

DETAIL OF RECEIPTS

Taxes from Towns

Alexandria	\$	2,149.14
Ashland		7,499.50
Bath		2,491.76
Benton		425.68
Bethlehem		9,029.17
Bridgewater		4,848.55
Bristol		12,171.55
Campton		6,883.48
Canaan		7,039.22
Dorchester		529.50
Easton		1,048.61
Ellsworth		166.12
Enfield		9,267.96
Franconia		6,125.57
Grafton		1,726.93
Groton		1,034.77
Hanover		46,235.98
Haverhill		12,185.39
Hebron		3,689.19
Holderness		12,441.49
Landaff		737.15
Lebanon		45,931.43

Lincoln	10,648.81
Lisbon	6,042.52
Littleton	69,398.95
Lyman	1,010.55
Lyme	4,537.08
Monroe	15,140.90
Orange	491.43
Orford	3,574.98
Piermont	3,100.86
Plymouth	16,241.42
Rumney	5,066.58
Sugar Hill	4,447.10
Thornton	2,993.57
Warren	2,221.82
Waterville	214.57
Wentworth	1,927.65
Woodstock	5,360.74
	<hr/>
	\$346,077.67

DETAIL OF RECEIPTS**Income of Institutions**

Grafton County Farm		\$150,077.00
(See report of Supt. of County Farm)		
Court Houses		
State Tax Commission	\$20.00	
Town of Plymouth	365.00	
Haverhill Municipal Court	130.00	
		<hr/>
		515.00

Reimbursements

State of New Hampshire		
Old Age Assistance		257.33
Other Sources		
Boarded Children	9,786.87	
Direct Relief	617.42	
Soldiers Aid	1,157.35	
Towns—Surplus Foods	1,518.32	
Miscellaneous	49.05	
		<hr/>
		\$13,129.01

Temporary Loans During Year

Concord National Bank, Concord, N. H.		
Note No. 182, dated 12/27/62		
due 12/27/63. Int. 2%	100,000.00	
Concord National Bank, Concord, N. H.		
Note No. 183, dated 5/20/63		
due 12/20/63. Int. 1.9%	100,000.00	
Concord National Bank, Concord, N. H.		
Note No. 184, dated 7/15/63		
due 12/20/63. Int. 2%	50,000.00	
		<hr/>
		\$250,000.00

DETAIL OF PAYMENTS
Current Maintenance Expenses

Commissioners:

Kenneth G. Bell	\$1,800.00
George F. Clement	1,800.00
Bert P. Shores	1,800.00

\$5,400.00

Treasurer:

Lawrence M. Colby	500.00
-------------------	--------

Auditors:

Horace B. Knight	100.00
George F. Richardson	100.00

200.00

County Attorney:

William F. Batchelder	3,000.00
-----------------------	----------

Medical Referees:

Henry Brown, M. D.	30.90
Paul M. Choate, M. D.	93.60
Robert Christie, M. D.	757.50
L. B. Copenhaver, M. D.	158.88
R. F. DeWitt, M. D.	274.60
I. A. Dinerman, M. D.	125.25
Frank G. Dudley, M. D.	95.00
John L. Dunn, M. D.	150.00
Robert G. Fisher, M. D.	10.00
John Greenan, M. D.	35.00
N. G. McLetchie, M. D.	300.00
R. K. House, M. D.	450.00
Kenneth A. LeClair, services	258.40
Littleton Hospital Ass'n	20.00

Lorden Funeral Home	33.00	
Robert McKay	44.00	
David Pierce Studio	266.00	
Pillsbury Funeral Home	80.00	
Sceva Speare Memorial Hospital	22.50	
William F. Putnam, M. D.	496.00	
		<hr/>
		3,700.63

SHERIFF:

Herbert W. Ash	1,800.00	1,800.00
Expenses of County Officers		
Kenneth G. Bell, Commissioner	424.00	
George F. Clement, Commissioner	227.00	
Bert P. Shores, Commissioner	547.40	
		<hr/>
		1,198.40
Lawrence M. Colby, Treasurer		59.54

Register of Deeds

Charles A. Wood, telephone	\$120.00	
Charles A. Wood, supplies and expr.	83.78	
Courier Printing Co., supplies	49.00	
Falton Motor Transp., express	5.25	
Hall & McChesney, supplies	579.80	
Harrison Insurance Agency, deputy bond	8.15	
Int'l Bus. Mach. Corp., typewriter & repairs	355.05	
Keystone Envelope Co., supplies	53.67	
Joseph Marotti, supplies & equip.	415.44	
Northern Office Supply Co., supplies	12.50	
Photostat Corporation, supplies	2,210.24	
Fred L. Tower Companies, register	20.60	
White River Paper Co., supplies	2.79	
		<hr/>
		\$3,916.27

REGISTER OF PROBATE

Anna D. Proctor, express,	
postage, misc.	\$113.40
American Photo Equip. Co., supplies	124.25
Glen Press, printing	462.50
Int'l Bus. Mach. Corp., supplies	23.14
Joseph Marotti, supplies	124.18
N. E. Tel. & Tel. Co., service	183.47
Fred L. Tower Companies, register	20.60
White River Paper Co., supplies	16.81
Woodsville Post Office, envelopes	179.10
N. E. Tel. & Tel. Co. service	
Judge of Probate	7.05
	\$1,254.50

Care and Supplies of Court Houses

Batchelder Tree Service, labor	\$250.00
William Brill, removing snow	61.00
Norma Brown, labor	66.25
Malcolm Cayes, labor	15.00
E. L. Chamberlin, labor	3.99
Marjorie Cronin, labor	533.75
Eastern States Farmers' Exchange,	
salt	10.92
E. T. Fadden, roof work	180.00
Flag Shop, flag	15.00
Fracher's, mirror	3.85
First National Store, supplies	14.04
Henry J. Guilmette, janitor	3,000.00
Henry J. Guilmette, extra labor	50.25
Insurance	883.04
Hill's Store, supplies	2.00
James Hobbs, clock repair	5.50
Johnson's Electric Service, labor	36.86
W. J. Larty Co., Oil-Woodsville	1,729.90

Joan MacDonald, labor	42.50
E. B. Mann & Co., supplies	6.10
Carl Nelson, labor	3.75
People's Market, supplies	11.34
Robert Pirone, painting	33.75
Rand's, supplies	84.92
Rojee Decorating Service, labor	25.00
Rochester Germicide Co., supplies	20.53
Samaha Electric Co., labor	14.14
Scruggs Hardware, labor & supplies	126.08
C. B. Titus, oil-Plymouth	1,656.57
Volpe & Sons, supplies	2.00
Water Dept., Plymouth Village, service	35.50
White Mountain Power Co., service	406.11
White River Paper Co., supplies	104.76
Woodsville Furniture Co., repairs	7.10
Woodsville Water & Light Dept., service	870.20
	<hr/>
	\$10,311.70

Superior Court — Counsel and Reference Fees

Alexander Corey, Atty. fees	\$ 50.00
Robert E. Bowker, Atty. fees	398.50
Francis P. Edes, Atty. fees	1,260.48
Fred Jones, Atty. fees	25.00
George T. Ray, Atty. fees	440.00
Lawrence Gardner, Atty. fees	150.00
Leonard Sawyer, Atty. fees	100.00
N. George Papademos, Atty. fees	75.00
Unwar J. Samaha, reference fees	135.00
Harry Weistrop, Atty. fees	284.00
	<hr/>
	\$2,917.98

Stenographer — County Attorney

Frances M. Doherty, stenog., fees & expenses	\$329.77
Ella M. McCue, stenog. fees and expenses	3.50
Patricia Robinson, stenog. fees and expenses	36.00
Paul A. Sheehan, stenog. fees and expenses	1,974.53
State Treasurer, allowance stenog.	3,578.83
William F. Batchelder, attorney, expenses and supplies	540.06
Fred L. Tower Companies, register	20.60
N. E. Telephone Co., service	334.33
William F. Batchelder, clerk hire	750.00
	<hr/>
	\$7,567.62

Clerk of Superior Court

American Photocopy Equip. Co., supplies	\$136.05
Bahn's Stationery, supplies	7.25
Boston Law Book Co., books	183.50
Equity Publishing Co., statutes	80.00
Hall & McChesney, books	119.85
Amelia Homeister, indexing	201.25
Int'l Bus. Mach. Corp., typewriter & repairs	421.20
Keystone Envelope Company, supplies	68.54
Lawyer Co-op Pub. Co., books	298.40
R. H. Llewellyn Co., supplies	16.50
Joseph Marotti, supplies & equipment	744.87
A. E. Martell Co., supplies	33.84

N. E. Tel. & Tel. Co., service	1,483.98	
Photostat Corp., supplies	151.50	
Carl O. Randall, Clerk, rules of Court	266.58	
Unwar J. Samaha, allowance for clerk and clerical hire	11,184.97	
Secretary of State, certificates	20.50	
Shepard's Citations, books	20.00	
George Shoven, Supreme Court Opinions	30.00	
State of New Hampshire, certificates	9.05	
Kellett Stockheimer, P. M., postage	257.45	
Fred L. Tower Companies, register	20.60	
Twin State Publishing Co., printing	233.28	
White River Paper Company, supplies	1.60	
		\$15,990.76

Sheriff and Deputies

Herbert W. Ash, fees, expenses, attendance	\$ 6,714.36
Herbert W. Ash, clerk Hire	732.00
Stuart Currier, fees, expenses, attendance	2,385.00
Loade Dusik, fees, expenses, attendance	68.75
John L. Farnham, fees, expenses, attendance	3,404.65
Theresa Fleetham, fees, expenses, attendance	437.60
Theodore R. Gardner, fees, expenses, attendance	2,406.05
Stanley Hubbard, fees, expenses, attendance	676.30

Fred L. Johnson, fees, expenses, attendance	1,304.55
Richard Knapp, fees, expenses, attendance	3,379.72
Wilfred J. Larty, fees, expenses, attendance	37.50
Frank W. Little, fees, expenses, attendance	36.25
Charles Madden, fees, expenses, attendance	657.75
Joseph Miles, fees, expenses, attendance	30.70
Howard Sanborn, fees, expenses, attendance	47.00
John F. Quinn, fees, expenses, attendance	9.00
Robert K. Turner, fees, expenses, attendance	3,941.35
Family Drug Store, films	8.10
N. E. Tel. & Tel. Co., service	743.51
Twin State Pub. Co., printing	81.49
	<hr/>
	\$27,101.63

DETAIL OF PAYMENTS

STATEMENT OF OLD AGE ASSISTANCE, BOARDED CHILDREN AND AID TO DISABLED

1962	Old Age Asst. including Alien		Boarded Children		Disabled	
	Cases	Amount	Cases	Amount	Cases	Amount
January	67	\$1,656.04	99	\$4,900.15	20	\$1,421.74
February	68	1,985.50	98	4,946.30	19	836.26
March	59	1,922.91	101	4,997.54	21	883.07
April	65	1,801.00	101	5,359.12	19	831.25
May	66	1,835.65	100	5,839.86	19	816.27
June	65	1,813.52	100	5,644.78	19	842.21
July	65	1,972.90	99	5,585.23	18	837.21
August	66	1,930.04	94	4,389.82	22	883.58
September	70	1,998.63	96	6,014.26	19	874.30
October	70	2,174.63	98	5,554.35	19	871.24
November	72	2,102.69	97	5,742.43	20	951.30
December			100	5,173.73		
		\$ 21,193.51		\$ 64,147.57		\$ 10,048.93

DETAIL OF PAYMENTS — PUBLIC WELFARE

	Support of Poor off Farm	Old Age Assistance including Alien OAA	Board & Care of Children	Soldiers Aid	Disabled	Total
Alexandria		\$ 127.49	\$ 3,153.92	\$	\$	\$ 3,281.41
Ashland		1,175.68	1,183.54		61.40	2,420.62
Bath		103.85				103.85
Bethlehem	\$ 401.75	874.19	2,985.68			4,261.62
Bridgewater	458.81	170.42	197.95		444.62	1,271.80
Bristol	778.92	1,937.58	1,625.58			4,342.08
Campton	39.93	373.76				413.69
Canaan	1,174.98	958.99	3,192.68	1,313.07	751.23	7,390.95
Enfield	2,043.31	666.13	3,656.54	2,025.42	368.65	8,760.05
Franconia	110.00					110.00
Grafton	30.00		2,128.54	456.00		2,614.54
Groton				75.00		75.00
Hanover	172.80	245.51	4,628.45			5,046.76
Haverhill	2,039.48	5,035.41	5,119.25	7,922.67	2,539.32	22,656.13
Holderness		210.57				210.57
Lebanon	10,055.06	1,132.66	17,135.67	11,498.33	1,579.49	41,401.21
Lincoln	252.90	631.32		34.49		918.71
Lisbon	217.06	1,097.55	5,679.75	1,354.80		8,349.25
Littleton	1,916.96	2,153.50	9,253.35	3,443.33	1,655.10	18,422.24
Lyman	3.00			67.76		70.76
Lyme	60.00	291.64		738.56		1,090.20
Monroe				548.40		548.40
Orford		871.78	1,198.52	8.00	29.22	2,107.52
Piermont		324.83				324.83

Plymouth	498.91	827.66	1,162.91	213.35	1,303.20	4,006.03
Rumney	189.45	562.03			590.10	1,341.58
Thornton		291.26				291.26
Warren	99.94	272.05	1,845.24			2,217.23
Wentworth	12.00	857.65		44.96	726.60	1,596.25
Woodstock						44.96
	\$ 20,555.26	\$ 21,193.51	\$ 64,147.57	\$ 29,744.23	\$ 10,048.93	\$145,689.50

DETAIL OF PAYMENTS
Welfare Administration Expense

American Photo Equipment Co., supplies	\$58.07
Densmore & Eastman, rent-Lebanon office	300.00
Glen Press, printing	24.00
Granite State Electric, Service	21.00
Greydon Freeman, Inc., supplies	33.71
Carolyn Hammond, labor	33.00
E. B. Mann & Co., supplies	2.86
Joseph Marotti, supplies & equipment	265.32
A. E. Martell Co., supplies	157.75
N. E. Tel. & Tel. Co. service	1,228.77
Norcross Office Supply Co., repairs	32.50
REA Express	3.30
Spencer Gifts, supplies	2.33
Twin State Pub. Co., printing	44.55
White River Paper Co., supplies	25.90
Woodsville Post Office, postage	328.15
Salaries of Investigators (2)	5,352.00
Expenses of Investigators (2)	1,933.72
Clerical expense-Welfare office	3,918.03

\$13,764.96

DETAIL OF PAYMENTS**Interest**

Concord Nat'l Bank, Concord, N. H.		
Interest on temporary loans No. 182,		
183, 184.	\$3,298.96	
Concord Nat'l Bank, Concord, N. H.		
Interest on Serial Note No. 177B	621.00	
	<hr/>	\$3,919.96

Indebtedness

Concord Nat'l Bank, Concord, N. H.		
Payment on temporary loans No. 182		
183,184.	250,000.00	
Concord Nat'l Bank, Concord, N. H.		
Payment of Serial Note		
No. 177B	4,140.11	
	<hr/>	\$254,140.11

Outlay, New Construction

City of Lebanon, renovating		
Lebanon Court House	487.00	
W. C. Cushing & Son, labor,		
Plymouth Court House	109.74	
Town of Plymouth, labor,		
Plymouth Court House	300.00	
	<hr/>	896.74

County Extension Service	32,000.00
Retirement System	1,242.28
Social Security	6,939.20

DELEGATION EXPENSE

Arthur F. Adams	\$11.80
Harold S. Aldrich	98.80

Ralph H. Bean	14.40
Allie Batchelder	15.40
Oliver L. Bowles	6.80
George H. Beard	11.80
St. Clair Berringer	9.20
George Brummer	5.20
Richard L. Bradley	59.00
Grover C. Breck	67.20
Gertrude Bucklin	34.00
Edwin Chamberlin	16.00
Charles Cushman	7.20
Ernest Coutermarsh	11.80
Mary E. Demers	72.20
Fletcher DeWolf	57.40
George L. Frazer	4.60
A. Stuart Gage	69.00
Arthur R. Goodfellow	11.00
Ernest F. Johnson	63.00
William R. Johnson	10.80
Herbert H. Karsten	63.20
Meda Kinghorn	63.00
Wilfred J. Larty	12.00
Robert Lewis	11.80
Fletcher Low	54.00
Norman McMeekin	3.00
George McGee	17.60
Alex Myers	28.20
Lauie Nettleton	37.80
Thomas Pryor	13.20
Bowdoin Plumer	28.00
Stephen Smith	12.00
Philip S. Willey	12.00
	<hr/>
	\$1,012.40
Surplus Foods (State Treasurer)	\$1,467.19
Ayer Ins. Agency (Workmen's Compensation)	2,101.16

Fed. Area Redev. Adm.	5,000.00
-----------------------	----------

Miscellaneous

Courier Printing Co., ad	\$ 29.43
Enterprise Press, ad	13.50
Free Press, ad	19.88
Glen Press, County reports	493.80
Hanover Gazette, ad	19.88
Reporter Press, ad	19.60
Valley News, ad	22.50
Union Leader, ad	29.16
Record Print, ad	15.68
Twin State Pub. Co., ad	18.00
State of New Hampshire, statute books	12.00
White River Paper Co., env. for reports	3.08
Woodsville Post Office, postage reports	50.00

\$746.51

TREASURER'S REPORT**Receipts**

Cash balance from the year	
1962	\$49,285.78
Taxes collected from towns	346,077.67
Temporary Loans	250,000.00
Grafton County Farm	150,077.00
Court Houses	515.00
Reimbursement for Board of	
Children	9,786.87
Reimbursement for District Relief	617.42
Reimbursement for Soldiers Aid	1,157.35
Reimbursement for Old Age	
Assistance	257.33
Towns-Surplus Foods	1,518.32
Miscellaneous	49.05
	<hr/>
	\$809,341.79

Disbursements

Commissioners Orders	\$ 480,487.00
Court Orders	56,118.45
Payment on temporary loans	250,000.00
Payment on Serial Note	4,140.11
Cash in treasurer's hands	
Dec. 31, 1963	18,596.23
	<hr/>
	\$809,341.79

COMPARATIVE DEBT STATEMENT

	Dec. 31, 1962	Dec. 31, 1963
Temporary Loans Outstanding	None	None
Serial Notes Outstanding	\$16,560.44	\$12,420.33
Bills Payable	None	8,536.26
	<hr/>	<hr/>
Total Debt	\$16,560.44	\$20,956.59
Cash on hand	\$49,585.78	\$18,896.23
Bills Receivable	11,572.23	7,805.28
	<hr/>	<hr/>
Total Surplus	\$61,158.01	\$26,701.51

**DETAILED ACCOUNT OF WELFARE
INVESTIGATORS' EXPENSES**

	Mileage	Hotel and Subsistence	Other Expense	Total
*Beatrice M. Warren	\$969.20	\$40.18	\$117.46	\$1,126.84
**Evelyn J. Hammond	664.32	94.95	47.61	806.88
*Covers Littleton and Plymouth Districts				
**Covers Lebanon District				

**DETAILED ACCOUNT OF COUNTY
OFFICERS' EXPENSES**

Kenneth G. Bell, Commissioner	\$414.00	\$	\$ 10.00	\$ 424.00
George F. Clement Commissioner	208.50	3.50	15.00	227.00
Bert P. Shores Commissioner	532.40	5.00	10.00	547.40
Lawrence M. Colby Treasurer	55.20		4.34	59.54
Herbert W. Ash, Sheriff Court Attendance	\$2,250.00			
Criminal Service	371.50	153.88	308.85	3,084.23
\$1,842.50	772.90	148.35	866.38	3,630.13
William F. Batchelder Attorney	305.36	151.35	83.35	540.06

COUNTY AUDITORS' REPORT
Fiscal Year Ending December 31, 1963

County Treasurer's Account

Balance on hand Jan. 1, 1963	\$49,285.78	
Receipts—Year Ending		
Dec. 31, 1963	760,056.01	
	\$809,341.79	
Payments—Year Ending		
Dec. 31, 1963	790,745.56	
Balance—December 31, 1963		\$18,596.23
as per Cash Book		
Balance in Woodsville Nat'l Bank	8,861.83	
Littleton Nat'l Bank	32,689.22	
As per statements of		
Dec. 31, 1963	\$41,551.05	
Less outstanding orders	22,954.82	
Reconciled bank balance		\$18,596.23
as of December 31, 1963		

County Farm Superintendent's Account

Balance on hand, Jan. 1, 1963	\$300.00	
Total Receipts for period ending		
Dec. 31, 1963	150,077.00	
Total remittances to County		
Treasurer year ending		
Dec. 31, 1963	150,077.00	
Balance on hand Dec. 31, 1963	300.00	

Indebtedness-December 31, 1963

Outstanding Serial Notes	12,420.33
Outstanding Temporary Loans in anticipation 1963 taxes	None
Outstanding bonds	None
Bills owed by County	8,536.26
County Taxes Uncollected-Dec. 31,1963	
County taxes due from towns and cities	None

Signed:

G. H. Richardson
H. B. Knight
County Auditors

Date—January 20,1964

Woodsville, N. H.
December 31, 1963

We hereby certify that we have outstanding bills against the County in the amount of \$8,536.26 as of December 31, 1963.

We have one Serial Note No. 177C for \$4,140.11 in anticipation of 1964 taxes. Also, two Serial Notes No. 177D and 177B for \$4,140.11 each, payable in 1965 and 1966.

KENNETH G. BELL
GEORGE F. CLEMENT
BERT P. SHORES
Grafton County Commissioners

State of New Hampshire, Grafton, as

December 31, 1963

Personally appeared the above named Kenneth G. Bell, George F. Clement and Bert P. Shores and made oath to the above statement by them signed.

MARILYN P. BRUNELLE
Notary Public

SUPERINTENDENT'S REPORT

Grafton County Farm
Haverhill, N. N.

Gentlemen:

I hereby submit my report of the Grafton County Farm Almshouse, House of Correction and Jail for the year ended December 31, 1963.

ALMSHOUSE

Number of Inmates January 1, 1963	79
Number admitted during year	91
Number discharged during year	64
Number of deaths during year	19
Number of Inmates January 1, 1964	87

HOUSE OF CORRECTION

Number of Inmates January 1, 1963	10
Number admitted during year	84
Number discharged during year	82
Number of Inmates January 1, 1964	12

JAIL

Number of Inmates January 1, 1963	10
Number admitted during year	80
Number discharged during year	83
Number Inmates January 1, 1964	7

Number of weeks board furnished inmates, House of Correction and Jail not paid by towns, individuals or others, 2,112 weeks and 6 days.

Number of weeks board furnished other than above mentioned, 3,007 weeks and 4 days.

COUNTY FARM EXPENDITURES
INSTITUTION

Labor	\$45,843.08
Provisions	16,650.98
Clothing	1,474.87
Supplies & Equipment	11,846.60
Fuel, including freight	9,742.31
Additions and repairs	5,082.30
Water & Lights	3,308.00
Freight, express, telephone	931.53
Insurance	1,596.87
Roach extermination	216.00
Services of clergy	365.00
Expenses of Supt's car	764.41
Fixed charges & other expenses	120.50
	\$97,942.45

FARM

Truck & tractor expense	3,026.28
Taxes	4,106.85
Insurance	501.00
Light & power	1,200.00
Labor	13,032.50
Feed	22,891.56
Supplies	1,811.75
Repairs	3,224.78
Equipment	2,456.09
Fertilizer	1,979.43
Veterinary	937.75
Milk testing	337.58
Breeding service	322.00
Weed control	340.40
Registering cattle	260.00
Bedding	1,425.11
Seeds	563.93

Bulldozing	57.25	
Fuel—repairs—Farm houses	1,855.28	
Poultry	550.00	
Boar pig	45.00	
Miscellaneous	280.12	
		<hr/>
		\$61,204.66

HOSPITAL

Doctors	3,628.44	
Labor—Nurses & Aides	44,866.85	
Laboratory work	165.50	
Supplies and equipment	9,958.51	
Repairs	212.55	
Miscellaneous	244.71	
		<hr/>
		\$59,076.56

Jail

Labor	\$6,114.63	
Repairs	1,592.15	
Supplies	329.20	
Insurance	211.76	
Medical (prisoners)	513.20	
Miscellaneous	41.81	
		<hr/>
		\$8,802.75

Total Expense		<hr/>
		\$227,026.42

Receipts

Boarders		32,564.48
Hospital		67,497.61
Farm:		
Cattle and swine	\$6,188.83	
Milk and cream	40,874.67	

66

Produce	1,424.80	
Other income	592.58	
	<hr/>	49,080.88
Miscellaneous		934.03
		<hr/>
Total Receipts		\$150,077.00
Cash advanced by Commissioners		300.00
		<hr/>
		\$150,377.00

Expenditures

Paid County Treasurer		\$150,077.00
Cash on hand December 31, 1963		300.00
		<hr/>
		\$150,377.00

INVENTORY

Personal Property of Grafton County Farm December 31, 1962

Livestock	\$46,153.00
Products and supplies	17,731.20
Farm Implements	23,632.15
Household furniture	7,020.65
Supplies and equip.—institution	25,436.48
Jail and House of Correction	1,427.00
Chapel	680.50
Hospital	23,412.58
	\$145,493.56

Personal Property of Grafton County Farm December 31, 1963

Livestock	\$46,310.00
Products and supplies	16,171.67
Farm implements	23,328.08
Household furniture	7,027.15
Supplies and equip.—institution	29,378.62
Jail and House of Correction	1,846.25
Chapel	666.00
Hospital	22,744.19
	\$147,471.96

Per Capita Cost of Inmates at Grafton County Farm Including Almshouse, House of Correction and Jail

	Weeks	Days
Almshouse	1,083	6
House of Correction	677	
Jail	352	
Total	2,112	6

Town Boarders	346	4
Private Boarders O.A.A., etc.	2,661	
	<hr/>	<hr/>
	5,119	10
Total 5,120 weeks and 3 days		
County Farm Expenditures	\$227,026.42	
Inventory of personal property at beginning of year	145,493.56	
Accounts due farm at beginning of year	8,714.69	
	<hr/>	
		\$381,234.67
County Farm Receipts	\$150,077.00	
Inventory at end of year	147,471.96	
Accounts due farm	7,520.17	
	<hr/>	
		\$305,069.13
		<hr/>
Balance against farm		\$ 76,165.54
Per capita cost per week including boarders and public welfare cases, but excluding employees and guests: \$14.38		

New machinery purchased this past year was a hay baler, disc harrow and a snow blade for the tractor.

Other new equipment purchased for the institution was a washing machine in our laundry, a refrigerator in the employee's kitchen and an oxygen tent for the hospital.

Due to the dry weather this past year the hay crop was below normal so we purchased a small amount of hay which we feel will carry us through the year. We had a good amount of strawberries. Everyone had all they wished to eat and we froze six hundred quarts. The usual amount of freezing and canning of vegetables was done.

Besides the usual inside painting, several of the barns which had not been painted for quite a few years were done. The white trim on the main building and most of the inside of the jail was painted. The necessary repairs were made including a new water line and vacuum line in the barn. A new hot water tank for the milk room was installed.

Douglas Bigelow who had worked with Harry Hatch for several years was made Farm Manager as of June 1st this year.

At the Black and White show held during the North Haverhill Fair we had a bull calf that was Grand Champion for the Northern half of the state and he took second honors in the state at the Hopkinton Fair. Six blue ribbons and five red ribbons were won at North Haverhill fair.

The annual Christmas party was very successful. The generosity of all organizations, clubs and individuals throughout the County made it possible for all residents and patients to be well remembered. Through the kindness of Pink Granite Grange a bus was hired to transport women and men residents to view the Christmas lights and live Nativity scene at North Haverhill. For the gifts, visits, ride and many groups of carolers we say a most sincere thank you.

Church services are held each Sunday in the Chapel. Rev. Ralph Bruce conducts services the first and third Sundays, the Groton Baptist group the second and fourth Sundays. Father Gaulin holds services for all Catholics. Several other ministers in the area make calls on the Residents. All of these services and calls bring comfort to many.

Throughout the year we have received many books and magazines for which we are most grateful.

The Occupational Therapy is still under the able lea-

dership of Mrs. Marjorie Jamback. Again this year many worthwhile projects have been completed and many articles sold to the general public.

A very willing and cooperative staff is working with us and without their every effort and kindness our work would be fruitless. Our hospital is under the able direction of Dr. C. D. Eastman and Evelyn Bigelow, R. N. and their fine staff.

In closing we wish to thank the Commissioners, Mrs. Madeline Kirk, Mrs. Doris Hobbs, Dr. Eastman, the chaplains and staff for their fine cooperation and help during this past year. Especially we want to thank all employees who in so many ways worked so faithfully to carry on the work while Mr. Little was sick this past spring.

Respectfully submitted,

FRANK W. LITTLE,
Superintendent

RITA L. LITTLE,
Matron

We hereby certify that we have examined the foregoing accounts of the Superintendent of the County Farm for the year ended December, 31, 1963 and find them correctly cast and properly vouched.

KENNETH G. BELL
GEORGE F. CLEMENT
BERT P. SHORES
Grafton County Commissioners

INMATES OF GRAFTON COUNTY ALMSHOUSE

NAME	Town	Age	Wks	Days
Avery, Armena	Plymouth	48	1	4
Bachelor, George	Bath	56	4	1
Blouin, Alec*	Canaan	65	52	1
Carbonneau, Leo*	Haverhill	62	28	3
Cassidy, Christine	Lincoln	62	1	2
Clement, Fred*	Lebanon	71	52	1
Colby, Harvey, Sr.*	Lisbon	59	45	6
Colpitt, George	Haverhill	60	4	1
Cyr, Rita	Bridgewater	19	3	6
Duncan, Henry	Plymouth	39	38	1
Emery, Virginia*	Holderness	45	52	1
Ferrin, Sara*	Bristol	53	42	2
Forrin, Leon*	Lisbon	71	36	0
Fontaine, Cecilia*	Lebanon	62	52	1
Goodwin, William*	Lisbon	87	52	1
Guillmett, Charles*	Lisbon	62	51	1
Greenleaf, Walter*	Haverhill	84	16	0
Hackett, Charles*	Canaan	88	52	1
Hall, Ethel*	Alexandria	64	52	1
Hill, Oscar	Warren	56	19	6
Jervah, Marie*	Bethlehem	56	52	1
Kennedy, James*	Easton	87	52	1
Kennison, Josephine	Bethlehem	66	18	2
LaMontague, Jay Earl*	Piermont	76	52	1
Leonard, Priscilla*	Haverhill	29	7	1
Miller, Georgianna	Littleton	19	1	0
Miner, Carl*	Littleton	84	52	1
Morin, Fred	Plymouth	64	10	6
Plummer, Claude*	Hanover	52	52	1
Polichuke, George	Lincoln	85	7	5
Quackenbush, Marjory	Haverhill	30	0	1
Raboty, Hilie	Haverhill	83	1	3
Reed, Asenath	Rumney	52	5	0
Tallman, George*	Orford	49	15	5
Tibbetts, Frank*	Monroe	60	7	2
Watson, Lily*	Ashland	82	52	1
Willoughby, George*	Plymouth	50	38	5

* Indicates now at Almshouse

Private boarders and public welfare cases not listed.

**TOWN BOARDERS AT
GRAFTON COUNTY FARM**

NAME	Town	Age	Wks	Days
Hill, Emily*	Bristol	82	4	6
McDonald, Catherine	Campton	55	0	4
Jewett, Harry	Canaan	73	6	0
Talbert, Samuel*	Enfield	83	12	6
Conners, Lawrence	Hanover	59	52	1
Dobz, John	Hanover	63	7	4
Glidden, Edwin	Haverhill	95	52	1
McDonald, Francis	Haverhill	75	0	3
Stacy, Clyde	Lebanon	49	52	1
Thibodeau, Grace	Lebanon	46	28	5
Redmond, Roberta	Lancaster	20	0	6
Cassidy, Fred	Lincoln	84	2	2
Roby, Rose	Littleton	44	0	3
Pooler, Harry	Piermont	70	1	2
Gove, Earl	Piermont	40	0	6
Call, Harold	Plymouth	67	52	1
LaTuche, Grace	Plymouth	43	2	6
Morton, Myrtle	Plymouth	43	1	0
Postras, Louis*	Rumney	57	52	1
Sellingham, Frank	Thornton	56	15	2

* Indicates Hospital

**INMATES OF GRAFTON COUNTY
HOUSE OF CORRECTION**

Name	Crime	Time Served		
		Age	Wks.	Days
Applebee, Ernest,	Drunk	49	10	3
Babineau, Albert,	Lewdness	21	26	0
Bean, Leslie,	Procuring Liquor for one on Blacklist	54	11	4
Begin, Donald,	Possession of Liquor (Minor)	19		1
Blazensky, William A. Jr.,	Vagrancy	18	3	6
Bobowiec, Henry,	Drunk	56	3	4
Boardman, Maurice E. Sr.,	Drunk	47	3	6
Bower, Robert,	Vagrancy	41	6	5
Bunnell, Phillip,	Car Theft	23	2	3
Burroughs, John R. Sr.,	D W I	46	1	1
Buffington, Raymond,	D W I, Resist Arrest (2)	48	35	5
Calley, Hollis W. Jr.,	Driving to endanger	19	10	5
Collins, Judson,	Disorderly	24	1	2
Corliss, Wilmer W.,	Drunk	31	11	6
Davis, Darrell,	D W I	36	7	4
Dougal, David,	Drunk	73	2	0
Dresser, Allen S.,	Drunk	20	3	6
Duncan, Henry,	Theft	37	1	3
Duteau, Joseph,	Drunk	36	12	6
Dyke, Gordon,	Drunk	35	0	5
Elkavich, Joseph,	Drunk	46	1	2
Filfalt, Woitto,	Drunk	41	26	0
Florence, Barry,	Theft	18	3	6
Forrest, Wilfred J., Jr.,	Careless & Neg. Driving	22	0	4
Gardner, John,	Drunk	48	5	5
Gardner, John,	Drunk	48	11	6
Gardner, John,	Drunk	48	11	1
Goodwin, Ronald,	D W I	24	4	5
Greenleaf, Walter,	Drunk	85	11	6
Guyer, Albert,	Stat. Rape	23	11	4
Hardy, Alphonse,	Drunk	50	7	5
Hardy, Alphonse,	Drunk	50	3	6
Harrington, Ronald,	Disorderly	21	2	3
Harvey, Lucian,	Drunk	35	1	0
Heath, Woodrow,	Drunk	50	23	3
Huntoon, Harry,	poss. of beer (Minor)	19	0	2
Jackson, Martin,	Motor Veh. Viol.	19	0	1
Jalbert, Henry,	Drunk	58	17	3
Kaso, Nile,	Procuring Liquor for one on Blacklist	70	12	2
Kay, Darwin,	Illegal poss. of Beer	20	5	4
Knighton, Perley,	D W I	40	10	6

Name	Crime	Age	Wks.	Days
Kuchne, Herman,	Drunk	55	1	2
LaCombe, Robert,	Auto Theft	18	3	4
Labrecque, William,	Unnautral Act	69	23	3
Lasheway, Arthur,	B E & L.	20	24	2
Leavitt, Donald,	Petty Larceny	22	7	5
LeTuch, Alfred,	Vagrancy	18	11	6
Leveille, William G., Jr.,	Careless & Neg. Firearms	23	23	3
Lucia, Raymond,	Mistreating Animal	42	11	4
Marsden, Frederick,	Vagrancy	27	13	1
McDonald, Francis,	Drunk	75	7	6
McDonald, Francis,	Drunk	75	11	5
McDonald, Francis,	Petty Theft	75	4	2
McNally, Matthew,	Drunk	62	15	1
Monroe, Robert,	Assault	32	3	6
Morrill, Janet,	D W I	18	11	5
Millette, Rupert,	Drunk	21	3	6
Nelson, Harry,	D W I	40		1
Nichols, Edward,	Drunk	28	23	3
Morse, Priscilla,	Procuring Liquor for one on Blacklist	40	11	6
Osgoode, William,	Receiving Unemployment while working	32	11	6
Picknell, Walter,	Drunk	28	10	0
Plummer, Robert,	D W I	24	0	1
Powell, John,	Drunk	39	1	4
Rand, Leroy,	Bad Check	51	3	6
Rasicot, Edward,	Simple Assault	28	7	5
Rogers, Bernard,	Auto Theft	18	3	0
Rouleau, Emil,	Drunk	64	8	6
Salmon, Prosper,	Assault	25	3	6
Sargent, Jay Earl,	Petty Theft	20	3	6
Shambo, Gerald,	Driving W O Lic.	18	3	6
Shaw, Harold,	D W I	51	2	5
Stone, David,	Resisting Arrest	22	0	5
Stone, Harold,	Drunk	51	7	5
Tardif, Donald,	Drunk	29	3	6
Tibbetts, Frank,	Drunk	59	3	4
Traczyck, Joseph,	Drunk	57	7	5
Thornton, James,	Drunk	36	3	0
Twomey, Timothy,	Drunk	34	7	5
Twomey, Timothy,	Drunk	34	15	6
Valliere, James,	Beer to Minor	23	4	4
Verrill, Wayne,	Drunk	22	11	4
Waring, Walter,	Accessory, Petty Larceny	20	4	0

INMATES OF GRAFTON COUNTY FARM JAIL

Name	Crime	Time Served		
		Age	Wks.	Days
Arrowood, Elbridge,	Rape	22	18	6
Baird, Delbert,	Incest	51	7	2
Belloir, George Jr.,	Non-Support	27	3	4
Bedell, Milton,	Bad Check	39	0	1
Begin, Roland, B. E. & L.		22	0	2
Bergeron, Eugene,	Impersonation to defraud	37	1	3
Brown, Gary,	Malicious mischief	21	0	1
Boynton, Warren, B. E. & L.		19	6	1
Burt, Richard,	Stat. Rape	29	3	0
Caron, Leo,	Agg. Assault	33	0	0
Carr, John,	Driving to endanger	20	15	1
Chapman, David,	Non-Support	35	0	2
Collins, Frank,	Bad Check	43	0	2
Comeau, Roger,	Driving W.O. Lic.	22	3	6
Cooper, Robert,	A.W.O.L.	19	0	1
Coyne, Timothy,	D.W.I.	70	0	1
Crapo, Harold,	Non-Support	23	0	4
Crawford, William,	Lascivious Living	28	1	2
Dennis, Raymond,	Non-Support	50	14	4
Dodd, Dorin,	Drunk	22	0	2
Drown, George,	D.W.I.	44	0	1
Dussault, Real J.,	Poss. of untagged deer	36	0	1
Dussault, Rudolph,	Poss. of untagged deer	39	0	1
Dyke, Gordon,	Assault	33	0	1
Floyd, Russell,	Bad Check	31	11	4
Fogarty, James,	Auto theft	20	0	2
Fogarty, James,	Auto theft	20	7	5
Frye, Robert,	Bad Check	32	13	6
George, Joseph,	Incest	48	24	6
George, Ramona,	Incest	22	25	1
Goodwin, Ronald,	D.W.I.	24	0	6
Gray, Douglas,	Drunk	38	0	1
Grose, Sidney,	Rape	26	1	2
Guyer, Albert,	Stat. Rape	23	12	2
Harris, Frank,	Careless & Neg shooting of human	25	0	1
Hernandez, Jose,	B.E. & L.	28	8	4
Howland, Andrew,	Driving W.O. Lic.	30	0	2
Hunt, Floyd,	Drunk	38	0	1
Ingerson, Richard,	B.E. & L.	31	0	1
Jenkins, Leslie,	B.E. & L.	45	13	1
Johnson, William,	Bad Check	45	1	4
King, Ernest,	Bad Check	36	0	4

LaBrecque, William, Unnatural Act	69	1	2
LaCourse, Robert, Mot. Veh. Viol.	22	12	2
Leonard, Richard, Bad Check	32	2	6
Leonard, Richard, Bad Check	33	1	3
Littlefield, Allan, Larceny	39	7	5
Little, Charles, Non-Support	36	0	1
Lindsay, Richard, Non-Support	42	2	3
MacDonald, Boyd, Non-Support	25	1	0
Martin, David, Bad Check	22	11	0
Marsh, Lawrence, Bad Check	19	2	6
Morrill, James, Petty Larceny	20	0	3
Moses, Albert, Car Theft	19	6	1
Mossey, Steven, Accessory to Larceny	20	3	4
Mullen, James, Fugitive	38	1	6
Prime, Richard, Auto Theft	20	3	1
Ohina, Jacqueline, Lascivious	32	1	1
Oke, Stanley, Bastardy	22	0	1
Oke, Stanley, Stat. Rape	21	1	3
Prescott, Jonathan Jr., B.E.	22	0	2
Quimby, Roland, Non-Support	42	1	1
Robb, Edward, B.E. & L.	22	1	5
Rogers, Bernard, Car Theft	18	12	2
Roy, Everett, Grand Larceny	22	3	3
Seace, Arthur, Non-Support	27	4	4
Small, Robert, B.E.	27	4	4
Smith, Lloyd, B.E. & L.	41	2	3
Stone, Vernon, Selling Mortgaged Property	26	2	5
Tardif, Paul, Drunk	29	0	1
Tattersol, George, Incest	38	22	1
Vassallo, John, Fugitive	49	0	3
Varney, Henry, Bad Check	27	0	4
Vittum, Carroll, B.E. & L.	18	8	4
Vittum, Carroll, B.E. & L.	18	5	3
Wescott, Maurice, Auto Theft	18	12	2
Wilson, Gerald, Larceny	26	3	5
Wilson, Gerald, Viol. of Prob.	26	1	3
Wixon, William, Non-Support	38	2	0
Zuckerman, Bernard, Practice of Med. W.O. Lic.	63	0	5

GRAFTON COUNTY SUPERIOR COURT

January Term, 1963

Charges Against County:

1	Fees chargeable to County		
	None		
2.	Permanent Records		
	Equity Vol. 71, pgs., to 593	\$	879.50
	“ Certifications		285.75
			\$1,165.25
3.	Miscellaneous Cash Disbursements		24.39
4.	Allowance for Clerk and Clerical Hire		4,167.80
			\$5,357.44
	Total Charges		

Credits To County:

1.	135 Entries @ \$2.50		\$ 337.50
2.	Fines and costs		586.90
3.	All other fees		426.75
4.	Sale of Rules of Court		None
5.	Miscellaneous credits to County		100.75
6.	Fees chargeable to County		None
7.	Allowance for Permanent		
	Records		1,165.25
8.	Allowance for Clerk and		
	Clerical Hire		2,740.29
			\$5,357.44
	Total Credits		

Examined and allowed the foregoing account.

Dated April 30, 1963

GEORGE R. GRANT, JR.
Presiding Justice

*April Term 1963**Charges Against County:*

1. Fees chargeable to County	None	
2. Permanent Records		
Equity Vol. 71, pgs., to 754	None	
" Vol. 72, pgs., to 364	826.50	
" Certifications	416.65	
Civil Vol. 31, pgs., to 50	46.00	
" Certifications	65.00	
Criminal Vol. 9, pgs., to 148	51.00	
" Certifications	16.90	
		<hr/>
		\$1,422.05
3. Miscellaneous Cash Disbursements		13.43
4. Allowance for Clerk and Clerical Hire		4,237.80
		<hr/>
Total Charges		\$5,673.28

Credits to County:

1. 242 Entries @ \$2.50	\$ 605.00
2. Fines and costs	532.70
3. All other fees	1,041.45
4. Sale of Rules of Court	None
5. Miscellaneous credits to County	10.00
6. Fees chargeable to County	None
7. Allowance for Permanent Records	1,422.05
8. Allowance for Clerk and Clerical Hire	2,062.08
	<hr/>
Total Credits	\$5,673.28

Examined and allowed the foregoing account.

Dated August 30, 1963

WILLIAM A. GRIMES
Presiding Justice

*September Term 1963****Charges Against County:***

	None	
2. Permanent Records		
Civil Vol. 31, pgs., to 142	\$	92.00
" Certifications		156.00
Criminal Vol. 9, pgs., to 172		23.00
" Certifications		14.95
		<hr/>
	\$	285.95
3. Miscellaneous Cash Disbursements		6.76
4. Allowance for Clerk and Clerical Hire		4,362.80
		<hr/>
Total Charges		\$4,655.51

Credits to County:

1. 188 Entries 187 @ \$5.00,		
1 @ \$2.50	\$	937.50
2. Fines and costs		226.40
3. All other fees		797.75
4. Miscellaneous Credits to County		4.00
5. Allowance for Permanent		
Records		285.95
6. Allowance for Clerk and		
Clerical Hire		2,403.91
		<hr/>
Total Credits		\$4,655.51

Examined and allowed the foregoing account.

Dated December 31, 1963

GEORGE R. GRANT, JR.
Presiding Justice

Respectfully submitted,

UNWAR J. SAMAHA
Clerk

**REPORT OF THE
GRAFTON COUNTY ATTORNEY
FOR THE YEAR 1963**

JANUARY TERM

- State vs. **Bunnell**, Philip—1/3/63 charged in Haverhill Municipal Court with grand larceny; pleaded not guilty; waived exam., probable cause found; 1/9/63 indicted by grand jury; 1/17/63 arraigned in Superior Court; pleaded guilty; sentenced to N. H. State Prison for not less than two nor more than 5 years.
- State vs. **Harrington**, Ronald—1/3/63 charged in Haverhill Municipal Court with grand larceny; pleaded not guilty; waived exam.; probable cause found; 1/9/63 indicted by grand jury; 1/17/63 arraigned in Superior Court; pleaded guilty; sentenced to N. H. State Prison for not less than two nor more than 5 years.
- State vs. **Smith**, Lloyd—8/29/62 charged in Lebanon Municipal Court with breaking and entering with intent to commit larceny; pleaded not guilty; probable cause found; bound over to Superior Court; 9/11/62 indicted by grand jury; 9/12/62 arraigned in Superior Court; pleaded not guilty; requested continuance to January, 1963 Term of Court; 1/17/63 pleaded guilty; continued for sentence.
- State vs. **Smith**, Lloyd—1/3/63 charged in Haverhill Municipal Court with grand larceny; pleaded not guilty; waived exam.; probable cause found; 1/9/63 indicted by grand jury; 1/17/63 arraigned in Superior Court; pleaded guilty; sentenced to N. H. State Prison for not less than three nor more than five years.

State vs. **Smith**, Lloyd—1/3/63 charged in Haverhill Municipal Court with escape from Grafton County jail; pleaded not guilty; probable cause found; 1/9/63 indicted by grand jury; 1/17/63 arraigned in Superior Court; pleaded guilty; sentenced to N. H. State Prison for not less than two nor more than three years to be served consecutively with grand larceny sentence.

State vs. **Stevens**, Ronald—10/26/62 charged in Plymouth Municipal Court with reckless driving death resulting; pleaded not guilty; probable cause found; bound over to Superior Court; released on \$1,000 bail pending grand jury action at the January, 1963 Term of Court; 1/9/63 indicted by grand jury; 1/10/63 arraigned in Superior Court; pleaded guilty; sentenced to twelve months in House of Correction, suspended, fined \$500.

State vs. **Nutting**, Wayland C.—12/10/62 charged in Lisbon Municipal Court with breaking, entering and larceny in the nighttime; pleaded not guilty; probable cause found; bound over to Superior Court; released on \$250 bail; 1/9/63 indicted by grand jury; 1/10/63 arraigned in Superior Court; pleaded guilty; continued for sentence, placed on probation for 1 year.

State vs. **Oke**, Stanley Wendell—1/10/62 charged in Plymouth Municipal Court with statutory rape; pleaded not guilty; waived exam.; probable cause found; bound over to Superior Court; 1/9/63 indicted by grand jury; 1/10/63 arraigned in Superior Court; pleaded guilty continued for sentence, placed on probation for one year.

State vs. **Tattersall**, George Eaton, Jr.—9/25/62

charged in Bethlehem Municipal Court with incest; pleaded not guilty; probable cause found, bound over to Superior Court; 10/5/62 committed to N. H. State Hospital for examination; 1/9/63 indicted by grand jury; arraignment postponed pending release from N. H. State Hospital.

State vs. **Labrecque**, William—10/5/62 charged in Lincoln Municipal Court with having committed an unnatural act; pleaded not guilty; probable cause found; bound over to Superior Court; 11/15/62 committed to N. H. State Hospital for examination; 1/9/63 indicted by grand jury; 1/10/63 arraigned in Superior Court; pleaded guilty; sentenced to one year in House of Correction, three months suspended.

State vs. **Leveille**, William J., Jr.—12/1/62 charged in Bethlehem Municipal Court with second degree manslaughter; pleaded not guilty; probable cause found; bound over to Superior Court; released on \$2,500 bail to Lawrence, Massachusetts District Court; 1/9/63 indicted by grand jury; arraignment postponed pending extradition proceedings.

State vs. **SECRET**—Larceny by check—indictment outstanding, subject not in custody.

State vs. **Leonard**, Richard—11/28/62 charged in Littleton Municipal Court with forgery; pleaded not guilty; probable cause found; bound over to Superior Court; 1/9/63 indicted by grand jury; 1/10/63, arraigned in Superior Court; pleaded guilty; sentenced to N. H. State Prison for not less than one nor more than three years.

State vs. **Hughes**, John C.—12/7/62 charged in Plymouth Municipal Court with careless and negli-

gent driving; pleaded not guilty; found guilty; fined \$50 and license revoked for 60 days; appealed; 1/10/63 arraigned in Superior Court; pleaded nolo contendere; fined \$25, license suspended for 30 days.

State vs. **LaBombard, John**—8/28/62 charged in Canaan Municipal Court with throwing bottle from moving vehicle; pleaded not guilty; found guilty; fined \$100; appealed; 1/10/63 arraigned in Superior Court; pleaded guilty; fined \$50.

State vs. **Piasecny, Doris B.**—10/5/62 charged in Lebanon Municipal Court with operating a motor vehicle on left hand side of highway; pleaded not guilty; found guilty; fined \$25.; appealed; 1/10/63 arraigned in Superior Court; continued to April Term.

State vs. **LaCombe, Robert**—1/3/63 charged in Haverhill Municipal Court with grand larceny; pleaded not guilty; waived exam.; probable cause found; 1/9/63 indicted by grand jury; 1/25/63 arraigned in Superior Court; pleaded guilty; sentenced to N. H. State Prison for not less than two nor more than five years.

State vs. **Mossey, Steven**—1/2/63 charged in Lisbon Municipal Court with grand larceny; pleaded not guilty; waived exam.; probable cause found; bound over to Superior Court; 1/9/63 indicted by Grand Jury; 1/25/63 arraigned in Superior Court; pleaded guilty; sentenced to N. H. State Prison for not less than one nor more than three years.

State vs. **Guyer, Albert**—9/17/62 charged in Lebanon Municipal Court with rape; pleaded not guilty; waived exam.; probable cause found; bound over to Superior Court; 1/9/63 indicted by

grand jury; 1/25/63 indictment nol prossed; subject pleaded guilty to information charging him with fornication; sentenced to House of Correction for six months, three suspended.

State vs. **Roy**, Everett—1/2/63 charged in Lisbon Municipal Court with grand larceny; pleaded not guilty; waived exam.; probable cause found; bound over to Superior Court; 1/9/63 indicted by grand jury; 1/25/63 arraigned in Superior Court; pleaded guilty; continued for sentence, returned to N. H. State Prison for violation of parole.

State vs. **Staples**, Henry—12/14/62 charged in Lebanon Municipal Court with selling beer on Sunday; pleaded not guilty; found guilty; fined \$250; appealed to Superior Court; 1/25/63 arraigned in Superior Court; waived jury trial pleaded not guilty; found guilty by Court; fined \$250.

State vs. **Marsh**, Robert E.—1/29/63 charged in Lebanon Municipal Court with larceny; pleaded not guilty; waived exam.; probable cause found; bound over to Superior Court; 2/18/63 waived indictment; 2/18/63 arraigned in Superior Court; pleaded guilty; continued for sentence, ordered to make restitution through N. H. Probation Dept., placed on probation for 2 years.

State vs. **Fontaine**, Donald—9/29/62 charged in Lebanon Municipal Court with breaking and entering with intent to commit larceny; pleaded not guilty; probable cause found; bound over to Superior Court; 9/11/62 indicted by grand jury; 9/12/62 arraigned in Superior Court; pleaded not guilty; requested a trial by jury;

requested continuance to January, 1963 term of Superior Court; 2/18/63 nol prossed.

State vs. **Graham**, Ronald B.—2/25/63 charged in Lincoln Municipal Court with breaking, entering and larceny in the nighttime; pleaded not guilty; waived exam.; probable cause found; bound over to Superior Court; released on \$2,000 bail; 3/20/63 waived indictment; 3/20/63 arraigned in Superior Court; pleaded guilty; continued for sentence; returned to Marine Corps for disciplinary action.

APRIL TERM

State vs. **Tetley**, Wayne W.—2/25/63 charged in Lincoln Municipal Court with breaking, entering and larceny in the nighttime; pleaded not guilty; waived exam.; probable cause found; bound over to Superior Court; 4/24/63 indicted by grand jury; 4/29/63 arraigned in Superior Court; pleaded guilty; continued for sentence, placed on probation, ordered to make restitution through N. H. Probation Dept.

State vs. **Wright**, Wayne G.—3/1/63 charged in Lincoln Municipal Court with breaking, entering and larceny in the nighttime; pleaded not guilty; probable cause found; bound over to Superior Court; 4/24/63 indicted by grand jury; 4/29/63 arraigned in Superior Court; pleaded guilty; continued for sentence, placed on probation, ordered to make restitution through N. H. Probation Dept.

State vs. **Jacques**, Richard E.—3/1/63 charged in Lincoln Municipal Court with receiving stolen goods; pleaded not guilty; probable cause found; bound over to Superior Court; 4/24/63

indicted by grand jury; indictment nol prossed; information filed charging the respondent with being a minor in possession of alcoholic beverages; pleaded guilty; case continued for sentence.

State vs. **Collins, Frank B.**—8/20/62 charged in Bristol Municipal Court with obtaining property under false pretenses; pleaded not guilty; probable cause found; bound over to Superior Court; released on \$2,000 bail to Somerville, Mass. District Court pending completion of extradition proceedings; indicted by grand jury 9/11/62; 4/29/63 arraigned in Superior Court; pleaded guilty; continued for sentence, placed on probation, ordered to make restitution through N. H. Probation Dept. in an amount to be determined by the Department.

State vs. **George, Joseph Charles**—1/11/63 charged in Lebanon Municipal Court with incest; pleaded not guilty; probable cause found; bound over to Superior Court; 4/24/63 indicted by grand jury; 4/29/63 arraigned in Superior Court; pleaded not guilty; case set down for jury trial.

State vs. **Conrad, John M.**—2/1/63 charged in Haverhill Municipal Court with careless and negligent driving; pleaded not guilty, found guilty; fined \$50.00 and license suspended; appealed; 4/29/63 arraigned in Superior Court; pleaded guilty; fined \$25.00, license suspended 60 days.

State vs. **Stack, Bruce D.**—2/25/63 charged in Lincoln Municipal Court with being accessory to breaking, entering and larceny in the nighttime; pleaded not guilty; probable cause

found; bound over to Superior Court; released on \$2,000 bail; 4/29/63 waived indictment; 4/29/63 arraigned in Superior Court; pleaded nolo; continued for sentence; placed on probation, ordered to make restitution.

State vs. **Currier, Jack**—11/16/62 charged in Plymouth Municipal Court with careless and negligent driving; pleaded not guilty; found guilty; fined \$50.00 license suspended; appealed; 4/29/63 arraigned in Superior Court; jury waived, tried on 4/29/63 and 4/30/63; found guilty; fined \$50.00.

State vs. **Rodgers, Harold W.**—1/30/63 charged in Littleton Municipal Court with operating without license on person; pleaded not guilty; found guilty; fined \$25.00; appealed; 4/29/63 arraigned in Superior Court; pleaded guilty; fined \$5.00.

State vs. **Brown, Gary L.**—2/4/63 charged in Plymouth Municipal Court with breaking and entering with intent to commit malicious mischief; pleaded not guilty; waived exam.; probable cause found; bound over to Superior Court; released on \$1,000 bail; committed to N. H. State Hospital for examination; 4/24/63 indicted by Grand Jury; 5/8/63 arraigned in Superior Court; pleaded guilty; continued for sentence; placed on probation for 2 years, ordered to make restitution upon such terms and in such amount as Probation Dept. may determine, ordered to seek out and receive psychiatric treatment under supervision of Probation Dept.

State vs. **George, Joseph Charles**—4/29/63 case set down for jury trial; jury returned verdict of guilty; sentenced to N. H. State Prison for

a term of not less than 12 years and not more than 15 years.

- State vs. **Leveille**, William J., Jr.—1/9/63 indicted by grand jury; arraignment postponed pending extradition proceedings; 6/17/63 arraigned in Superior Court; pleaded guilty; sentenced to 12 months in House of Correction, 6 months suspended.
- State vs. **Jenkins**, Leslie—6/12/63 charged in Municipal Court with breaking, entering and larceny in the nighttime. Bail set at \$2,500.00; 9/11/63 indicted by grand jury for breaking, entering and larceny in the nighttime; 9/12/63 arraigned in Superior Court; arraigned under conditions to permit respondent to retain counsel.
- State vs. **Arrowood**, Elbridge—5/28/63 charged in Municipal Court of Plymouth with rape; remanded to county jail; 7/24/63 sexual psychopath examination conducted at New Hampshire State Hospital; respondent found not classifiable as a sexual psychopath. 9/11/63 indicted by grand jury; charged with rape; 9/12/63 arraigned in Superior Court; pleaded not guilty; case assigned for jury trial.
- State vs. **Littlefield**, Allan Harry—7/19/63 charge in Bristol Municipal Court with embezzlement; bail set at \$3,000; on or about 7/25/63 sanity was examined at New Hampshire State Hospital; respondent found sane. 9/11/63 indicted by grand jury for embezzlement; 9/12/63 arraigned in Superior Court; pleaded guilty; case continued for sentence; placed on probation for two years; ordered to make restitution and to reimburse county for rendition expenses.

State vs. **Marsden, Frederick W.**—7/5/63 arraigned in Municipal Court of Haverhill; charged with breaking, entering and larceny in the nighttime; waived examination; bail set at \$2,500. 9/11/63 indicted by grand jury for breaking, entering and larceny in the nighttime. 9/12/63 arraigned in Superior Court; pleaded guilty; case continued for sentence.

State vs. **Marsden, Frederick W.**—7/5/63 arraigned in Municipal Court of Haverhill; charged with breaking, entering and larceny in the nighttime; waived examination; bail set at \$2,500. 9/11/63 indicted by grand jury for breaking, entering and larceny in the nighttime. 9/12/63 arraigned in Superior Court; pleaded guilty; sent to New Hampshire State Prison for not more than five years nor less than eighteen months.

State vs. **Richardson, Joe Rodrigues, Alias Jose Hernandez**—8/9/63 arraigned in Lebanon Municipal Court; charged with breaking and entering and larceny in the nighttime (two counts), bail set at \$1,000 on each count. 9/11/63 indicted by grand jury for breaking, entering and larceny in the nighttime. 9/12/63 arraigned in Superior Court. Arraignment continued to permit respondent to obtain counsel. Arraigned; pleaded not guilty; trial by jury; verdict, guilty. Respondent sentenced to New Hampshire State Prison for not more than five nor less than three years.

State vs. **Prescott, Jonathan L., Jr.**—8/30/63 arraigned in Campton Municipal Court; charged with breaking and entering with intent to commit larceny. Bail set at \$1,000. 9/11/63 indicted by grand jury for breaking and entering with

intent of larceny. 9/15/63 arraigned in Superior Court; pleaded guilty; sentenced to New Hampshire State Prison for not more than three years nor less than one year and one day.

State vs. **Fogarty, James W., Jr.**—6/2/63 arraigned in Lebanon Municipal Court; charged with grand larceny (theft of automobile); bail set at \$1,000; bail posted. 9/11/63 indicted by grand jury for grand larceny; 9/12/63 arraigned in Superior Court; pleaded not guilty; case assigned for jury trial. Grand larceny complaint nol prossed; information filed charging respondent with taking without authority; pleaded guilty; sentenced to Grafton County House of Correction for sixty days.

State vs. **Martin, David W.**—6/26/63 arraigned in Municipal Court of Littleton; charged with forgery (\$45); remanded to county jail in lieu of bail. 9/11/63 indicted by grand jury; charged with forgery (\$250). 9/12/63 arraigned in Superior Court; pleaded guilty; case continued for sentence; placed on probation for two years; ordered to make restitution.

State vs. **Stone, Vernon**—8/28/63 arraigned in Haverhill Municipal Court; charged with grand larceny by bailee. 9/11/63 indicted for grand larceny by bailee; 9/12/63 arraigned in Superior Court; pleaded guilty; case continued for sentence; placed on probation.

State vs. **Mullen, James**—9/6/63 arraigned in Lebanon Municipal Court; charged with obtaining property by false pretenses; bail set at \$1,000. 9/11/63 indicted by grand jury for obtaining property under false pretenses. 9/12/63

arraigned in Superior Court; pleaded guilty; case continued for sentence; respondent held in custody for New Jersey authorities.

State vs. **Vittum, Carroll**—7/8/63 arraigned in Municipal Court of Plymouth; charged with grand larceny (theft of automobile); bail set at \$3,000; 9/11/63 indicted by grand jury for grand larceny. 9/12/63 arraigned in Superior Court; pleaded guilty; case continued for sentence; placed on probation for two years; turned over to Marine Corps Authorities to face disciplinary action for desertion.

State vs. **Floyd, Russell F.**—8/19/63 charged in Hanover Municipal Court (two counts) with obtaining property under false pretenses; bail set at \$1,000 on each count. 9/11/63 indicted by grand jury (two counts) of obtaining property under false pretenses; arraigned in Superior Court; pleaded guilty to both counts. First count continued for sentence; placed on probation and ordered to make resitution; second count sentenced to Grafton County Jail for three months.

State vs. **Willis, Russell E.**—5/21/63 arraigned in Hanover Municipal Court; charged with breaking, entering and larceny; bail set at \$1,000; bail posted; 9/11/63 indicted by grand jury for breaking, entering and larceny. 9/12/63 arraigned in Superior Court; pleaded guilty; case continued for sentence; placed on probation for one year.

State vs. **Wescott, Maurice A. Jr.**—6/10/63 arraigned in Lebanon Municipal Court for Larceny of automobile; bail set at \$1,000.00. 9/4/63 grand larceny complaint nol prossed; subject charged in Lebanon Municipal Court with

taking of vehicle without consent of owner; pleaded guilty; 3 months suspended sentence; 1 year probation.

State vs. **Rogers**, Bernard—6/10/63 arraigned in Lebanon Municipal Court for larceny of automobile; bail set at \$1,000.00. 9/4/63 grand larceny complaint nol prossed; subject charged in Lebanon Municipal Court with taking of vehicle without consent of owner; pleaded guilty; 3 months suspended sentence; 1 year probation.

State vs. **Burt**, Richard R.—8/22/63 arraigned in Lisbon Municipal Court on breaking and entering and larceny;! remanded to County Jail; 9/11/63 indicted by grand jury for breaking, entering and larceny; 9/12/63 arraigned in Superior Court; pleaded guilty; continued for sentence.

State vs. **Burt**, Richard R.—Arraigned in Lisbon Municipal Court 8/22/63; charged with statutory rape; bail set at \$5,000.00. 9/11/63 indicted by grand jury for statutory rape; 9/12/63 arraigned in Superior Court; pleaded guilty; sentenced to New Hampshire State Prison for not more than five years nor less than three years to be served after serving of violation of parole amounting to 2 years and 35 days.

State vs. **Ohina**, Jacqueline—8/31/63 charged in Littleton Municipal Court with lewdness, pleaded not guilty; fined \$100.00 and given 3 months sentence in the House of Correction; 10/1/63 appeal arraigned in Superior Court; pleaded nolo contendere; continued for sentence.

- State vs. **Crawford**, William C.—8/31/63 charged in Littleton Municipal Court with lewdness; pleaded not guilty; fined \$100.00 and given 3 months sentence in the House of Correction; appeal arraigned in Superior Court 10/1/63; pleaded nolo contendere; continued for sentence.
- State vs. **Moses**, Albert—7/25/63 arraigned in Canaan Municipal Court charged with grand larceny; pleaded not guilty; waived examination; bound over to Superior Court 8/14/63; indicted by grand jury upon charge of grand larceny for automobile theft; 8/15/63 arraigned in Superior Court; pleaded guilty; case continued for sentence; placed on probation for 1 year.
- State vs. **Small**, Robert E.—8/31/63 arraigned in Hanover Municipal Court; charged with breaking, entering, and larceny in the nighttime; pleaded not guilty; waived examination; bound over to Superior Court; bail set at \$2,500.00; 9/11/63 indicted by grand jury; 10/1/63 arraigned in Superior Court pleaded guilty; sentenced to New Hampshire State Prison for not more than 5 years nor less than 1 year 1 day.
- State vs. **Eastman**, Alan L.—Municipal Court appeal 7/19/63; arraigned in Plymouth Municipal Court on charges of driving under the influence; pleaded guilty; fined \$100.00; license revoked for 1 year; appealed; arraigned in Grafton County Superior Court 9/13/63; pleaded guilty; fined \$100.00; license revoked for 6 months.
- State vs. **Baird**, Delbert E.—Arraigned in Lisbon Municipal Court on August 5, 1963, on a charge

of incest; probable cause found; subject committed to County Jail; 9/11/63 indicted by grand jury; arraigned in Grafton County Superior Court on October 14, 1963; pleaded guilty; sentenced to New Hampshire State Prison for a term of not less than three years nor more than ten years.

State vs. **Lyford, Roy**—Charged in Plymouth Municipal Court with assault; found guilty; fined \$100.00, \$50.00 suspended; 8/16/63 appealed; 9/12/63 arraigned in Superior Court; charged with disturbing the peace; pleaded guilty; ordered to pay a fine of \$25.00.

State vs. **Lyford, Carlton**—Charged in Plymouth Municipal Court with assault, found guilty; fined \$100.00, \$50.00 suspended; 8/16/63 appealed; 9/12/63 arraigned in Superior Court; charged with disturbing the peace; pleaded guilty; ordered to pay a fine of \$25.00.

State vs. **Dickerman, Harold E.**—Charged in Littleton Municipal Court with assault and battery. Sentenced to House of Correction for three months; appealed; 9/12/63 arraigned in Superior Court; fined \$50.00.

State vs. **Naylor, Kenneth R.**—Arraigned in Lisbon Municipal Court on 11/15/63; charged with grand larceny; probable cause found; subject posted \$1,500 bail; case to be presented January, 1964, to grand jury.

State vs. **Robb, Edward M.**—Arraigned at Haverhill Municipal Court 11/14/63; charged with breaking, entering and larceny in the nighttime; probable cause found; subject posted \$2,500 bail pending presentation to January, 1964, grand jury.

State vs. **Matthews**, Winfield J.—8/27/63 arraigned in Campton Municipal Court; charged with breaking, entering and larceny in the nighttime; probable cause found; bound over to September term; 9/12/63 arraigned in Superior Court; pleaded guilty; case continued for sentence.

In addition to the foregoing, this office investigated ninety-seven suicides and unattended deaths, autopsies being ordered in ten cases. This office handled seventeen petitions under the Uniform Reciprocal Enforcement of Support Act wherein ten petitions were originated in Grafton County, the remaining seven being forwarded from other states.

The County at this time is neither party plaintiff nor party defendant in any civil action.

I wish to take this opportunity to express my sincere appreciation for the continuing support of all county, state and town agencies, and thank them for their cooperation in matters of public interest.

Respectfully submitted,
WILLIAM F. BATCHELDER
Grafton County Attorney

SHERIFF'S REPORT

To the County Commissioners of Grafton County:

I submit herewith the following report as Sheriff of Grafton County for the year ended December 31, 1963.

JANUARY TERM AT LEBANON

Herbert W. Ash, Sheriff

Court Attendance

44 days @ \$15.00	\$ 660.00
Travel	240.00
Meals	43.50
Hotel expenses	12.88
Phone	39.83
Prisoner belt	5.00
E. B. Mann & Co.	25.10
Emerson Gardens	7.00
Dr. H. D. Crane, Jr.	10.00
Sceva Speare Memorial Hospital	6.50
Supplies	6.90
Postage	10.00
Assistance	20.00
Secretary of State	2.00
	<hr/>
	\$ 1,088.71

Criminal Investigation

58-1/2 days @ \$15.00	\$ 877.50
Travel	391.10
Meals	75.30
Miscellaneous expenses	61.55
	<hr/>
	\$ 1,405.45

Theodore R. Gardner, Deputy Sheriff

Court Attendance

25 days @ \$15.00	\$ 375.00
-------------------	-----------

Travel	312.00	
Meals	20.00	
	<hr/>	\$ 707.00

Criminal Investigation

1-1/2 days @ \$15.00	\$ 22.50	
Travel	10.00	
Fees, Municipal Court (Attendance)	3.00	
Phone	9.62	
	<hr/>	\$ 45.12

John L. Farnham, Deputy Sheriff***Court Attendance***

27 days @ \$15.00	\$ 405.00	
Travel	240.00	
Meals	41.25	
Paid Minister	10.00	
	<hr/>	\$ 696.25

Criminal Investigation

12 days @ \$15.00	\$ 180.00	
Travel	324.20	
Meals	5.00	
Assistance	10.00	
Fees, Petition & Order (2)	12.00	
Feeding prisoners	1.35	
	<hr/>	\$ 532.55

Robert K. Turner, Deputy Sheriff***Court Attendance***

23-1/2 days @ \$15.00	\$ 352.50	
Travel	35.00	

Meals	29.55	
	<hr/>	
		\$ 417.05

Criminal Investigation

24 days @ \$15.00	\$ 358.50	
Travel	239.50	
Meals	14.25	
Assistance	30.00	
Hotel expense	5.00	
	<hr/>	
		\$ 647.25

Richard M. Knapp, Jr. Deputy Sheriff***Court Attendance***

13-1/2 days @ \$15.00	\$ 202.50	
Travel	132.00	
Meals	13.90	
	<hr/>	
		\$ 348.40

Criminal Investigation

33-1/2 days @ \$15.00	\$ 502.50	
1/3 day @ \$15.00	5.00	
Travel	468.40	
Meals	47.15	
Feeding prisoners	16.37	
Assistance	100.00	
Hotel expense	5.00	
	<hr/>	
		\$ 1,144.42

Theresa J. Fleetham, Deputy Sheriff

8-1/2 days @ \$15.00	\$ 127.50	
Travel	64.90	
Meals	7.00	
	<hr/>	
		\$ 199.40

*Loade Dusick, Deputy Sheriff**Criminal Investigation*

2-1/2 days @ \$15.00	\$ 37.50	
Travel & Meals	31.25	
		\$ 68.75

*Fred L. Johnson, Deputy Sheriff**Criminal Investigation (2 bills)*

11 days @ \$15.00	\$ 165.00	
Travel	115.00	
Meals	12.75	
Fees, Petition & Order	6.00	
		\$ 298.75

*Frank W. Little, Deputy Sheriff**Criminal Investigation*

2 days @ \$15.00	\$ 30.00	
Meals	6.25	
		\$ 36.25

*APRIL TERM AT PLYMOUTH**Herbert W. Ash, Sheriff**Court Attendance*

64 days @ \$15.00	\$ 960.00
Travel	31.50
Meals	59.50
Postage & office supplies	25.60
Paid Minister	10.00
Phone	10.89
Feeding State witnesses	7.40
Repairs for typewriter	19.50

E. B. Mann & Co.	8.55	
Standard Implement Co.	5.00	
		\$1,137.94

Criminal Investigation

51 days @ \$15.00	\$ 765.00	
Travel	381.80	
Meals	73.05	
Two (2) round trip tickets from Logan Airport to Salt Lake City, Utah, and return, and extra fare	662.22	
Phone	22.44	
Postage	15.00	
Eastern Fire Equipment Co.	40.46	
Feeding prisoner	.90	
E. B. Mann & Co.	14.85	
Printing	19.25	
Supplies	2.85	
Hotel expenses	12.86	
Other expenses	14.00	
		\$ 2,024.68

John L. Farnham, Deputy Sheriff***Court Attendance***

35 days @ \$15.00	\$ 525.00	
Travel	310.00	
Meals	35.00	
		\$ 870.00

Criminal Investigation

11-1/2 days @ \$15.00	\$ 172.50
Travel	333.00
Meals	3.75
Fees, Habeas Corpus	5.00
Fees, Petition & Orders	12.00

Feeding prisoners	5.50	
Phone	20.70	
P. O. box rent	2.40	
		\$ 554.85

Theodore R. Gardner, Deputy Sheriff

Court Attendance

36 days @ \$15.00	\$ 540.00	
Travel	315.00	
Meals	30.00	
		\$ 885.00

Criminal Investigation

4 days @ \$15.00	\$ 60.00	
Travel	14.10	
Fees, Petition & Order	5.00	
Phone	10.87	
		\$ 89.97

Stuart H. Currier, Deputy Sheriff

Court Attendance

2 days @ \$15.00	\$ 30.00	
Travel	4.00	
Meals	1.40	
		\$ 35.40

Criminal Investigation

30-1/2 days @ \$15.00	\$ 457.50	
Travel	379.60	
Meals	46.55	
Assistance	25.00	
Fees — Arrest	10.00	
		\$ 918.65

*Richard M. Knapp, Jr. Deputy Sheriff**Court Attendance*

5 days @ \$15.00	\$ 75.00	
Travel	50.00	
Meals	3.50	
		<hr/>
		\$ 128.50

Criminal Investigation

10- $\frac{2}{3}$ days @ \$15.00	\$ 265.00	
Travel	272.90	
Meals	21.80	
Assistance	40.00	
Feeding prisoners	11.00	
		<hr/>
		\$ 610.70

*Robert K. Turner, Deputy Sheriff**Court Attendance*

5 days @ \$15.00	\$ 75.00	
Travel	35.00	
Meals	6.75	
		<hr/>
		\$ 116.75

Criminal Investigation

51- $\frac{1}{2}$ days @ \$15.00	\$ 772.50	
Travel	362.00	
Meals	15.75	
Assistance	10.00	
Phone	1.40	
		<hr/>
		\$ 1,161.65

*Fred L. Johnson, Deputy Sheriff**Court Attendance*

35 days @ \$15.00	\$ 525.00
-------------------	-----------

Travel	149.60	
Meals	40.50	
	<hr/>	
		\$ 715.10

Criminal Investigation

6-1/2 days @ \$15.00	\$ 97.50	
Travel	155.70	
Meals	11.20	
Fees	26.30	
	<hr/>	
		\$ 290.70

Theresa J. Fleetham, Deputy Sheriff***Criminal Investigation***

8-1/2 days @ \$15.00	\$ 127.50	
Meals	13.75	
	<hr/>	
		\$ 141.25

Stanley W. Hubbard, Deputy Sheriff***Court Attendance***

8 days @ \$15.00	\$ 120.00	
Travel	34.10	
Meals	2.35	
Assistance	5.00	
	<hr/>	
		\$ 161.45

SEPTEMBER TERM AT WOODSVILLE***Herbert W. Ash, Sheriff******Court Attendance***

42 days @ \$15.00	\$ 630.00	
Travel	100.00	
Meals	38.00	
Postage and Supplies	18.65	

Phone	51.48	
Sceva Speare Memorial Hospital	6.50	
Guyers Pharmacy	.10	
Blakes Restaurant	4.75	
Family Drug Store	8.10	
		<hr/>
		\$ 857.58

Criminal Investigation

Total amount submitted	\$1,979.60	
Payment by County, 1963	200.00	\$ 200.00
		<hr/>
1963 balance carried over	\$1,779.60	
		<hr/>
		\$ 200.00

Charles Madden, Special Deputy Sheriff

<i>Criminal Investigation (Includes 3 bills)</i>		
32 days @ \$15.00	\$ 480.00	
Travel	145.00	
Meals	32.75	
		<hr/>
		\$ 657.75

Joseph Miles, Deputy Sheriff

<i>Criminal Investigation</i>		
2 days @ \$15.00	\$ 30.00	
Meals	.70	
		<hr/>
		\$ 30.70

*Wilfred J. Larty, Deputy Sheriff**Court Attendance*

1 day @ \$15.00	\$ 15.00	
	<hr/>	
		\$ 15.00

*Stanley W. Hubbard, Deputy Sheriff**Criminal Investigation (Includes 2 bills)*

24 days @ \$15.00	\$ 360.00	
Travel	125.50	
Meals	14.35	
Assistance	15.00	
	<hr/>	
		\$ 514.85

*Howard Sanborn, Deputy Sheriff**Criminal Investigation*

1 day @ \$15.00	\$ 15.00	
Travel	20.00	
Meals	2.00	
Assistance	10.00	
	<hr/>	
		\$ 47.00

*Stuart H. Currier, Deputy Sheriff**Court Attendance*

2 days @ \$15.00	\$ 30.00	
Travel	53.05	
Meals	4.15	
	<hr/>	
		\$ 87.20

Criminal Investigation

43-1/2 days @ \$15.00	\$ 652.50	
Travel	599.40	
Meals	55.60	

Supplies	4.00	
Invoices paid	8.75	
Feeding prisoners	1.85	
Finger print tape	2.75	
Hotel expenses	18.90	
		\$ 1,343.75

John L. Farnham, Deputy Sheriff

Court Attendance

21 days @ \$15.00	\$ 315.00	
Travel	21.00	
Meals	25.00	
Paid Minister	10.00	
		\$ 371.00

Criminal Investigation

13-1/2 days @ \$15.00	\$ 202.50	
Travel	140.00	
Meals	9.50	
Assistance	20.00	
Fees	8.00	
		\$ 380.00

Theodore R. Gardner, Deputy Sheriff

Court Attendance

20 days @ \$15.00	\$ 300.00	
Travel	80.00	
Meals	25.00	
		\$ 405.00

Criminal Investigation

11-2/3 days @ \$15.00	\$ 175.50	
Travel	67.10	
Phone	6.76	

Fees, Petitions	19.60	
Supplies	5.00	
		\$ 273.96

Richard M. Knapp, Jr. Deputy Sheriff

Court Attendance

15 days @ \$15.00	\$ 225.00	
Travel	30.00	
Meals	9.15	
Feeding prisoner	1.00	
		\$ 265.15

Criminal Investigation

33-1/3 days @ \$15.00	\$ 500.00	
Travel	319.90	
Meals	17.65	
Assistance	45.00	
		\$ 882.55

Robert K. Turner, Deputy Sheriff

Court Attendance

7-1/2 days @ \$15.00	\$ 112.50	
Travel	90.00	
Meals	9.50	
		\$ 212.00

Criminal Investigation

63-2/3 days @ \$15.00	\$ 955.00	
Travel	357.40	
Meals	44.25	
Hotel expenses	20.00	
Assistance	10.00	
		\$ 1,386.65

Wilfred J. Larty, Deputy Sheriff

Fees, State vs. Richardson		
90 miles travel @ 25c M.	\$ 22.50	
	<hr/>	\$ 22.50

*Theresa J. Fleetham, Deputy Sheriff**Criminal Investigation*

5 days @ \$15.00	\$ 75.00	
Travel	17.95	
Meals	4.00	
	<hr/>	\$ 96.95

John Quinn, Deputy Sheriff, Manchester, N. H.

Fees, arrest on Petition & Order	\$ 9.00	
	<hr/>	\$ 9.00

Total expenditures,		
Court and Criminal bills		\$25,536.53

Other Expenses (Paid from Commissioners' Office)

Clerk hire, Sheriff's office	732.00
N. E. Tel. & Tel. Co., services	743.51
Twin State Publishing Co., supplies	81.49
Family Drug Store, films	8.10

TOTAL EXPENDITURES	<hr/>	\$27,101.63
--------------------	-------	-------------

Respectfully submitted,

HERBERT W. ASH, Sheriff

CHAPLAINS' REPORTS

To the Commissioners of Grafton County:

It is a pleasure and privilege to submit this second Chaplain's report concerning the activities of the year at the Grafton County Farm. It is one of the joys of the ministry to be associated with the people at the County Farm, an association that I hope continues.

Services are held on the first and third Sunday afternoons of each month in the County Farm Chapel. All who wish to attend are always welcome at these services. The service is informal with opportunity for those attending to participate in unison readings, selecting hymns, etc. Occasionally, individuals contribute something special which they have prepared. Those who attend the services are quite faithful in their support.

The Sacrament of the Lord's Supper was served once during the year in connection with World Wide Communion Sunday. Also, the Junior Choir from the North Haverhill Methodist Church provided a program of special music at one of the Christmas services. Their cooperation and willingness to come was greatly appreciated. Religious publications and pictures were distributed from time to time during the year.

As Chaplain, I also attended the annual Christmas Party. This was a happy experience for all. Several times, upon request, I have counseled men at the County Jail.

Miss Wanda Clough continues to serve as pianist for the services. Her contribution is invaluable and greatly appreciated. Mrs. Mary Anne Bruce attended most of the services to lead the singing.

Very fine cooperation has been received from the administration at the County Farm, and this is greatly

appreciated. A fine spirit exists, and it is my hope and prayer that it will continue.

Respectfully submitted,
 W. RALPH BRUCE
 Protestant Chaplain

Commissioners of Grafton County

Dear Sirs:

As the Catholic Chaplain to the Grafton County Farm, I should first like to state that I began this assignment in the month of October of 1963. Thus far my contact has been of a short duration, yet in many respects most rewarding.

Before commenting on the spiritual program, allow me to express my impressions on the general attitude of the administration at the County Farm as witnessed by myself. There is prevalent among administrators and staff a very warm and friendly attitude and sense of dedication that has brought about much harmony and good will. I consider this most important, for as a result, the patients receive proper consideration and outstanding attention. Where there is peace and reconciliation in an institution, patients are content and the work of a Chaplain is most pleasant.

The spiritual needs are given through the administration of the sacraments of the church to those of the Catholic faith. Another form of spirituality offered is through time spent with these people individually; thereby offering them the opportunity to express themselves and in turn to present them with some spiritual advice. They generally seek encouragement and often turn to the Chaplain for direction, which is given with the hope of exposing the Love of Christ for each of them so as to establish real interior joy through the acceptance of God's Will.

I should like to take this occasion to express my sincere gratitude for the kindness and consideration shown to me at the County Farm and for the remarkable cooperation given to me in exercising my Chaplaincy.

Sincerely in Christ,
 REV. LEON P. GAULIN, Catholic Chaplain

**FINANCIAL REPORT FOR GRAFTON COUNTY
COOPERATIVE EXTENSION SERVICE
FOR THE YEAR ENDING DECEMBER 31, 1963.**

The Grafton County Cooperative Extension Service is financed through the cooperative efforts of County, State, and Federal Governments.

Extension's purpose is to provide a wide variety of educational information to people and to assist them to obtain a better and more satisfying family living.

This is done by offering educational programs in Agriculture, Home Economics, 4-H Club Work and Forestry. For over a year now one Agent has been spending much of his time on Rural Area Development.

The governing body for Grafton County Cooperative Extension Service is a 13 member council with elected representatives from the four lines of work, plus a representative from the County Delegation. Council Chairman for 1963 was Walter B. Knight of Monroe.

Extension Agents are available to work with anyone in the County. Present Agents are:

Richard R. Rutherford	Agricultural Agent
Kevin B. Kennedy	Associate Agricultural Agent
Muriel B. Currier	Home Economist
Thomas J. Hahn	4-H Club Agent
Carol Michal	Assistant 4-H Agent
Leslie B. Sargent	Forester
Grace Osborn	Associate Home Economist

**FINANCIAL REPORT FOR GRAFTON COUNTY
COOPERATIVE EXTENSION SERVICE
FOR THE YEAR ENDING DECEMBER 31, 1963.**

Balance on Hand January 1, 1963		\$2,125.96
Legislative Appropriation for Year, 1963		32,000.00
		\$34,125.96
Expenses		
Salaries—Agents	\$11,971.49	
Travel—Agents	7,688.30	
Salaries—Secretaries	6,604.95	
Transportation	13.37	
Communication Services	1,272.64	
Rent	1,292.90	
Printing	88.16	
Repairs to Equipment	96.00	
Supplies	1,217.64	
Equipment	470.12	
Taxes	236.15	
Janitor Service	122.13	
Travel—County Council	185.22	
Miscellaneous	160.69	
		\$31,419.76
Balance on Hand December 31, 1963		\$2,706.20

Respectfully Submitted,

B. W. PULSIFER,
Treasurer

RICHARD R. RUTHERFORD,
County Agricultural Agent

REPORT OF COUNTY PHYSICIAN

To the Commissioners of Grafton County:

I hereby submit my report for 1963.

The Maximum Care Unit has been very busy during 1963 as can be seen from the following census: A total of 11,710 patient days, which gives a daily census of 32.1. We have a total capacity of 33 beds and as one of these is a cell room which we try to keep empty except for psychiatric, alcoholic cases or prisoners, then it is seen that we are at full capacity. Much of the time we have a waiting list.

Among our improvements we purchased an oxygen tent which has been used on several occasions and is in use now as I write this report. This enables us to treat satisfactorily some of our heart and respiratory conditions which otherwise would have to be transferred to other hospitals.

We are still troubled with over-crowding, no storage space for our X-ray or Oxygen equipment, stretchers and many wheelchairs, etc., which a hospital of this type requires. At present they are stored in old operating room and in corridors, which is not a satisfactory permanent arrangement.

We are still sending all obstetrical and major surgical cases to general hospitals, which is the policy laid down by the State Board of Health.

CYRUS D. EASTMAN, M. D.
Medical Director

Patients in the hospital Jan. 1st 1963	32
Admissions	107

Discharges	90
Daily average	32.1
Total patient days	11,710
Number of operations (Minor)	10
Number of deaths	19
Number of Discharges (cured or improved)	97
Number of Discharges (unimproved)	10
Number of Outpatients	9,658
Number of Autopsies	0
Total Patients in Hospital Jan. 1st, 1964	30

DEATHS IN 1963

Date	Name	Age			Cause of Death
		Yrs.	Mo.	W. D.	
January					
16, 63	Cassidy, Fred	83	5	5	Carcinoma of prostate, Fracture left femur.
February					
22, 63	Rabtoy, Hilie	83	1	2	Neoplasm of stomach
23, 63	Polichuke, George	84	9	2 3	Cardiac embolism, Gastroenteritis, Arterio-sclerosis
24, 63	Brown, Arthur	93	8	2 6	Arterio-sclerosis and chronic myocarditis, Diabetes
March					
7, 63	Wood, Jessie	77	10	5	Hypostatic pneumonia, Influenza, Arterio-sclerosis.
9, 63	Robshaw, Alice	93	7	3 4	Influenza, pneumonia
April					
16, 63	Lefebve, Howard	64	6	3 1	Arterio-sclerotic heart disease.
May					
19, 63	Chase, Edith	80	2	2 4	Carcinoma of stomach
19, 63	Reed, George	83	1	1	Carcinoma of rt. eye, c extension and metatosis to the brain.
June					
20, 63	Durfey, Lilla	82	7	1 4	Arterio-sclerotic heart disease, generalized arterio-sclerosis.
July					
16, 63	Greenwood, John	82		1 3	Carcinoma of prostate, c numerous mitatosis.
27, 63	Paye, Moses	89	4	1	Arterio-sclerotic heart disease
28, 63	Lamarre, Lena	82	7	2 3	Pulmonary embolus

August

11, 63	Austin, Marcus	77	7	1	5	Cerebral hemorrhage (recurrent), Hypertension.
--------	----------------	----	---	---	---	------------------------------------------------

September

29, 63	Fecteau, Arthur	78	2			Carcinoma of esophagus with mitatosis.
--------	-----------------	----	---	--	--	----------------------------------------

October

2, 63	Jesseman, Nellie	74	8		6	Cerebral hemorrhage, Diabetes
31, 63	Sillingham, Frank	57	1		2	Carcinoma of bronchus with mitatosis to the brain.

November

26, 63	Blood, Myra	75	5	1	1	Broncho-pneumonia, Arterio-sclerotic heart disease.
--------	-------------	----	---	---	---	-----------------------------------------------------

December

24, 63	Smith, Forrest	81	10		2	Hypostatic pneumonia, Arterio-sclerotic heart disease.
--------	----------------	----	----	--	---	--------------------------------------------------------

**SUMMARY OF FARM ACCOUNTS FOR
GRAFTON COUNTY FARM FOR 1963**

Capital Investment

Value of land and buildings	\$54,000.00	\$54,000.00
Livestock inventory	46,153.00	46,310.00
Machinery & equipment	23,632.15	23,328.08
Feed & supplies inventory	17,731.20	16,171.67
Total	\$141,516.35	\$139,809.75
		141,516.35
Decrease for year		\$ 1,706.60

Summary of Receipts

	Cash	Institution	Total
Milk & Milk			
Products	\$ 40,874.67	\$ 2,887.51	\$ 43,762.18
Produce	1,297.26	1,937.81	3,235.07
Eggs	127.54	1,856.35	1,983.89
Dressed Poultry		286.20	286.20
Dressed Beef and Veal		3,424.29	3,424.29
Dressed Pork	21.27	2,447.67	2,468.94
Livestock	6,167.56		6,167.56
Other Income	592.58		592.58
	\$ 49,080.88	\$12,839.83	\$ 61,920.71
Inventory decrease			1,706.60
Grand Total of Income			\$ 60,214.11

Summary of Expenses

Supervision	\$300.00
Labor—regular	13,032.50
Labor—House of Correction	1,039.00
Truck & tractor expense	3,026.28
Taxes	4,106.85
Insurance	501.00
Light & Power	1,200.00
Feed	22,891.56
Supplies	1,811.75
Repairs	3,224.78
Equipment	2,456.09
Fertilizer	1,979.43
Veterinary	937.75
Milk Testing	337.58
Breeding Service	322.00
Weed Control	340.40
Registering cattle	260.00
Bedding	1,425.11
Seeds	563.93
Bulldozing	57.25
Fuel—repairs—farm houses	1,855.28
Poultry	550.00
Boar Pig	45.00
Miscellaneous	280.12
	\$62,543.66
Total expenses	\$62,543.66
Total receipts minus inventory decrease	60,214.11
Operating loss	\$ 2,329.55

FRANK W. LITTLE,
Superintendent

RICHARD R. RUTHERFORD
County Agricultural Agent

