

Original Article

Open Access



# Assigning single clinical features to their disease-locus in large deletions: the example of chromosome 1q23-25 deletion syndrome

Marco Fichera<sup>1,2</sup>, Lucia Saccuzzo<sup>1</sup>, Sara Bertuzzo<sup>3</sup>, Susan Marelli<sup>4</sup>, Anna Cavallini<sup>5</sup>, Romina Romaniello<sup>5</sup>, Mirjana Kocova<sup>6</sup>, Andrea Citterio<sup>3</sup>, Isabella Fanizza<sup>7</sup>, Antonio Trabacca<sup>7</sup>, Angelica Pagliazzi<sup>8</sup>, Silvia Guarducci<sup>9</sup>, Sabrina Giglio<sup>8,9</sup>, Orsetta Zuffardi<sup>10</sup>, Maria Clara Bonaglia<sup>3</sup>

<sup>1</sup>Department of Biomedical and Biotechnological Sciences, Medical Genetics, University of Catania, Catania 95123, Italy.

<sup>2</sup>Department of Laboratories, Oasi Research Institute-IRCCS, Troina 94018, Italy.

<sup>3</sup>Cytogenetics Laboratory, Scientific Institute, IRCCS Eugenio Medea, Bosisio Parini, Lecco 23842, Italy.

<sup>4</sup>Medical Genetic Service, Scientific Institute, IRCCS Eugenio Medea, Bosisio Parini, Lecco 23842, Italy.

<sup>5</sup>Neuropsychiatry and Neurorehabilitation Unit, Scientific Institute, IRCCS Eugenio Medea, Bosisio Parini, Lecco 23842, Italy.

<sup>6</sup>Department of Endocrinology and Genetics, University Clinic of Pediatrics, Medical Faculty, Ss. Cyril and Methodius University, Skopje 1000, Republic of Macedonia.

<sup>7</sup>Unit for Severe Disabilities in Developmental Age and Young Adults, Developmental Neurology and Neurorehabilitation, Scientific Institute IRCCS E. Medea, Brindisi 72100, Italy.

<sup>8</sup>Biomedical Experimental and Clinical Sciences "Mario Serio", University of Florence, Florence 50121, Italy.

<sup>9</sup>SOD Genetica Medica, Azienda Ospedaliero-Universitaria Meyer, Florence 50139, Italy.

<sup>10</sup>Department of Molecular Medicine, University of Pavia, Pavia 27100, Italy.

**Correspondence to:** Dr. Maria Clara Bonaglia, Cytogenetics Laboratory, Scientific Institute, IRCCS Eugenio Medea, Via Don Luigi Monza 20, Bosisio Parini, Lecco 23842, Italy. E-mail: clara.bonaglia@bp.lnf.it

**How to cite this article:** Fichera M, Saccuzzo L, Bertuzzo S, Marelli S, Cavallini A, Romaniello R, Kocova M, Citterio A, Fanizza I, Trabacca A, Pagliazzi A, Guarducci S, Giglio S, Zuffardi O, Bonaglia MC. Assigning single clinical features to their disease-locus in large deletions: the example of chromosome 1q23-25 deletion syndrome. *J Transl Genet Genom* 2020;4:114-32. <http://dx.doi.org/10.20517/jtgg.2020.16>

**Received:** 17 Feb 2020 **First Decision:** 13 Apr 2020 **Revised:** 7 May 2020 **Accepted:** 28 May 2020 **Available online:** 18 Jun 2020

**Science Editor:** Tjitske Kleefstra **Copy Editor:** Cai-Hong Wang **Production Editor:** Jing Yu

## Abstract

**Aim:** Assigning a disease-locus within the shortest regions of overlap (SRO) shared by deleted/duplicated subjects presenting this disease is a robust mapping approach, although the presence of different malformation traits and their attendance only in a part of the affected subjects can hinder the interpretation. To overcome the problem of incomplete penetrance, we developed an algorithm that we applied to the deletion region 1q23.3-q25, which contains three SROs, each contributing to the abnormal phenotype without clearly distinguishing between the different malformations. We describe six new subjects, including a healthy father and his daughter, with 1q23.3-q25 deletion of different sizes. The aim of this study was to correlate specific abnormal traits to the haploinsufficiency of specific gene/putative regulatory elements.



© The Author(s) 2020. **Open Access** This article is licensed under a Creative Commons Attribution 4.0 International License (<https://creativecommons.org/licenses/by/4.0/>), which permits unrestricted use, sharing, adaptation, distribution and reproduction in any medium or format, for any purpose, even commercially, as long as you give appropriate credit to the original author(s) and the source, provide a link to the Creative Commons license, and indicate if changes were made.



**Methods:** Merging cases with those in the literature, we considered four traits, namely intellectual disability (ID), microcephaly, short-hands/feet, and brachydactyly, and conceived a mathematical model to predict with what probability the haploinsufficiency of a specific portion of the deletion region is associated with one of the four malformations.

**Results:** The haploinsufficiency of *PBX1* is strongly associated with ID. *DNM3* and *LHX4* are confirmed as responsible for growth retardation, whereas *ATP1B1* was identified as a new candidate gene for microcephaly, short-hands/feet, and brachydactyly.

**Conclusion:** Although our model is hampered by long-term position effects of regulatory elements, synergistic cooperation of several genes, and incomplete clinical assessment, it can be useful for contiguous gene syndromes showing a complex pattern of clinical characteristics. Obviously, functional approaches are needed to warrant its reliability.

**Keywords:** *PBX1*, genotype-phenotype, haploinsufficiency, incomplete penetrance, *ATP1B1*, microcephaly, contiguous gene syndrome

## INTRODUCTION

The usual method to identify the shortest regions of overlap (SRO) in contiguous gene syndromes relies on the graphical identification of the area of minimal overlap between deletions in patients sharing the same phenotype. Although this approach is very efficient when dealing with traits present in all the subjects who share the deletion region, it is much less productive when the trait is shared by some of the patients only. The usual way to overcome this uncertain correlation is to attribute an incomplete penetrance to the trait, a definition that may hide multiple factors such as the influence of any other genetic factors necessary for the manifestation of the trait, the differences in the breakpoints of the deletion involving any different dynamics of chromatin interactions between enhancers and promoters, environmental factors, or more simply inaccurate assignment of phenotype. Obviously, “non-penetrant” deletions may either overlap the disease locus (DL) or not include it, so that they constitute a limitation to defining SRO boundaries. However, they still strongly modulate the probability profile of the DL location along the SRO, i.e., the probability for the DL to map at a given position, considering the whole body of experimental data (i.e., all the deletions, either penetrant or non-penetrant, overlapping a given genomic position inside the SRO). In fact, the trait(s) considered in a given genomic region are often *de novo* and present in restricted numbers of subjects, so that the exclusion of even a single case can really be limiting to a correct locus assignment. Therefore, it is highly desirable to find a probabilistic model that, by considering also the “non-penetrant” cases, makes more reliable the assignment of specific traits to specific genomic portions. For this purpose, we propose a new genotype-phenotype correlation approach, applying our statistical procedure to interstitial deletions of 1q23.3-q25, of which more than 30 cases have been reported, with the imbalance being mainly *de novo* with the exception of three subjects who have inherited the deletion from the affected mother (Patients P10 and P17<sup>[1]</sup>, Patient A<sup>[2]</sup>, and Case 1<sup>[3]</sup>). These deletions are associated with a complex malformation condition consisting in proportionate pre- and postnatal growth deficit, cardiac malformations, small hands and feet with brachydactyly, intellectual disability (ID) of various degrees, and craniofacial dysmorphisms such as microcephaly, micrognathia, short nose with bulbous tip, dysplastic ears, elongated upper lip, and small chin have been reported in most subjects<sup>[1,3]</sup>. The relationship between the size and localization of the copy number variants and phenotypic abnormalities in thirty-five patients<sup>[1-9]</sup> allowed identifying three non-overlapping regions whose haploinsufficiency seemed crucial for the manifestation of some specific characteristics<sup>[1]</sup>. The SRO associated with growth and developmental delay has been progressively narrowed from 1.9 Mb<sup>[4]</sup> to a 179-kb region (chr1:172,460,683-72,281,412 hg19)<sup>[2]</sup>.

A subregion of 2.5 Mb (chr1:164,501,003-167,022,133 hg19), located proximally to the SRO (SRO-P), adds further complexity to the observed phenotype, being more commonly associated with cardiac and renal malformations. A third distal region of 2.7 Mb (chr1: 178,514,910-181,269,712 hg19; SRO-D) could also contribute to intrauterine and postnatal growth retardation<sup>[1]</sup>. Finally, deletions involving SERPINC1 (chr1: 173,872,942-173,886,516; MIM: 107300) result in low antithrombin-III activity, a risk factor for thrombophilia. We present the detailed phenotypic and molecular description of six new cases whose partially overlapping 1q24q25 deletions were identified by chromosome microarray analysis (CMA). Four cases, each encompassing at least one of the three critical regions, were sporadic and identified by studying unrelated patients with syndromic intellectual disability. The fifth case, with a 1q24.3q25.2 deletion that did not involve any of the three critical regions, was ascertained in a newborn baby after the unexpected detection of the same deletion in the healthy father. The latter was studied as the parent of a previous child carrying two CNVs, neither of them located on chromosome 1, which later turned out to be both inherited from the healthy mother.

## METHODS

### Clinical data

All six subjects are described in more detail in the following section and their clinical characteristics are summarized in [Table 1](#). Patient photographs are shown in cases where parents have consented to publication.

#### Case 1

The patient was a 17-year-old male born after a previous miscarriage. At birth, his mother and father were 29 and 31 years old, respectively. He has a younger healthy brother. Family history was remarkable for cognitive delay in the paternal lineage, not otherwise specified, and bipolar disturbance in the maternal one. The delivery was at term with fetal distress consisting of decreased heart rate patterns and meconium-stained amniotic fluid. Birth weight was 3,450 g (50th percentile), length was 51 cm (50th percentile), and cranial circumference-OFC was 35 cm (25th percentile). Apgar scores were 8/9 at 1'5', respectively. The perinatal period was remarkable for hypotonia and limb dyskinesia. Early motor milestones were slightly delayed: he sat between 7 and 8 months, crawled at 12 months, and walked autonomously at 18 months. Language and learning difficulties were noticed early. He started babbling at 18 months and language development was delayed. At the age of 13 years, Griffiths scale scores revealed moderate ID (overall IQ: 54) with pragmatic and narrative language difficulties and social skills impairment. Physical examination revealed craniofacial dysmorphisms including short neck with slight *pterygium colli*, hypoplasia of auricles with flat helix. His OFC was 53.8 cm (25th-50th percentile). In addition, ligamentous laxity, hyperextensibility of the finger joints, bilateral flat foot with sandal gap, bilateral genu valgus, spinal kyphosis, and decreased lumbar lordosis were observed. A supraclavicular cartilage cyst (3-mm diameter) was noted. Brain magnetic resonance imaging, kidney ultrasound, urinalysis, and functional blood tests were normal. The thyroid function test gave normal results. At the age of 16 years, he was classified as suffering from severe intellectual disability with marked repetitive movements, obsessive-compulsive traits, apathy, and abulia with episodes of coprolalia and soliloquy, without any self-hetero-aggressive behavior. Treatment with Risperidal or Abilify was recommended. At the age of 18<sup>2/12</sup> years, his height was 171 cm (< 5th percentile), weight 59.7 kg (10th-25th percentile), and OFC was 55.4 cm (25th-50th percentile). Array-CGH revealed a 4.2-Mb deletion of 1q23.3q24.2.

#### Case 2

The male child was born to a 40-year-old primigravida and her 43-year-old partner. Due to the father's oligospermia, the couple underwent two cycles of *in vitro* fertilization (IVF) through ICSI (intracytoplasmic sperm injection), which led to the conception of the patient. The delivery was normal after an unremarkable

**Table 1. Clinical features of the six subjects with 1q deletion**

|   | Sporadic cases                            |  |                                    |                           | Family                   |                          |
|---|---|--|------------------------------------|---------------------------|--------------------------|--------------------------|
|   | Case 1                                    | Case 2   | Case 3                             | Case 4                    | Case 5                   | Case 6                   |
| <b>Genotype</b>                         |   |  |                                    |                           |                          |                          |
| Chromosome bands                        | 1q23.1q24.2                               | 1q23.3q24.2  | 1q24.2q25.3                        | 1q24.3q31.3               | 1q24.3q25.2              | 1q24.3q25.2              |
| 180k CGH array: deleted interval, hg19) | chr1:164358165-168556004                  | chr1:166325047-176709133                                   | chr1:170500104-184283033           | Chr1: 172579926-195051375 | chr1:172667560-178548677 | chr1:172667560-178548677 |
| Size of the deletion                    | 4.1 Mb                                    | 10.3 Mb  | 13.7 Mb                            | 22.5 Mb                   | 5.9 Mb                   | 5.9 Mb                   |
| Critical region involved*               | SRO-P                                     | SRO-P, 2, -I   | SRO-I, -D                          | SRO-I, -D                 | None                     | None                     |
| Inheritance                             | <i>De novo</i>                            | <i>De novo</i>   | <i>De novo</i>                     | <i>De novo</i>            | <i>De novo</i>           | Pat inherited            |
| Parental origin                         | Not tested                                | Mat  | Pat                                | Not tested                | Pat                      | Pat                      |
| <b>Phenotype</b>                        |   |  |                                    |                           |                          |                          |
| Age at diagnosis                        | 17 years                                  | 4 years  | 7 years                            | 4 years                   | 38 years                 | At birth                 |
| Sex                                     | M   | M  | M                                  | M                         | M                        | F                        |
| Mother's age at birth                   | 29 years                                  | 40 years   | 18 years                           | 34 years                  | 31 years                 | 31 years                 |
| Father's age at birth                   | 31 years                                  | 43 years   | 20 years                           | 34 years                  | 37 years                 | 38 years                 |
| Previous clinical suspicion             | None                                      | Aarskog-Scott and Robinow Syndromes                        | Aarkog-Scott and Robinow Syndromes | None                      | None                     | None                     |
| Previous negative genetic testing       | K, Tel-MPLA, Frax-A/-E                    | K, Tel-Fish, <i>FDG1</i> , <i>GJB-WSI</i> ** gene variants | K, <i>FDG1</i> gene variant        | K                         | None                     | None                     |
| <b>Perinatal</b>                        |   |  |                                    |                           |                          |                          |
| IUGR                                    | No  | Yes  | Yes                                | Yes                       | No                       | Yes                      |
| Week of gestation                       | At term                                   | 40 weeks   | 36 weeks                           | 43 weeks                  | NR                       | 37 weeks                 |
| Birth weight                            | 50th percentile                           | 3 rd percentile  | 3rd percentile                     | -3 SD                     | NR                       | 3rd percentile           |
| Birth OFC                               | 25th percentile                           | -2 SD  | 3rd percentile                     | NR                        | NR                       | -2 DS                    |
| Birth length                            | 50-75th percentile                        | -1.75 SD   | 3rd percentile                     | NR                        | NR                       | 10th percentile          |
| Breast feeding difficulties             | Yes                                       | No   | NR                                 | NR                        | No                       | Yes                      |
| Post-natal growth delay                 | No  | Yes  | Yes                                | Yes                       | No                       | No                       |
| <b>At last evaluation</b>               |   |  |                                    |                           |                          |                          |
| Age                                     | 18 years                                  | 5 years  | 7 years                            | 10 years                  | 38 years                 | 8 months                 |
| Weight                                  | 10-25th percentile                        | -2 SD  | << 3rd percentile                  | < 10th                    | 25th percentile          | 10-25th percentile       |
| OFC                                     | 25-50th percentile                        | -2 SD  | -4 SD                              | -3 SD                     | 25th percentile          | -3 SD                    |
| Height                                  | M25th percentile                          | -3.5 SD  | -4 SD                              | -2 SD                     | 25th percentile          | 50-75th percentile       |
| <b>Neurodevelopment and CNS</b>         |   |  |                                    |                           |                          |                          |
| Intellectual disability (degree)        | Moderate (IQ:54)                          | Moderate (IQ:50)   | Severe (IQ:38)                     | Severe (IQ:44)            | No                       | NA                       |
| Delayed/absent speech                   | Coprolalia and soliloquy                  | Absent   | Absent                             | Absent                    | No                       | NA                       |
| Hypotonia                               | Yes                                       | No   | Yes with joint laxity              | No                        | No                       | No                       |
| Epilepsy/seizures                       | No  | + (Focal epilepsy)   | Non-epileptic myoclonus            | No                        | No                       | No                       |
| Sensorineural hearing loss              | No  | + (mild)   | No                                 | NR                        | No                       | NT                       |
| Brain MRI                               | Normal                                    | Enlarged ventricles  | NT                                 | Thin corpus callosum      | NT                       | NT                       |
| Behavior                                | Repetitive movements, OCT, apathy, abulia | Aggressiveness, hyperactivity                              | Impulsiveness                      | None                      |                          |                          |
| <b>Facial dysmorphisms</b>              |   |  |                                    |                           |                          |                          |
| Sparse hair/eyebrow                     | No  | Yes  | Yes                                | Yes                       | No                       | No                       |
| Hypertelorism                           | No  | Yes  | Yes                                |                           | No                       | No                       |
| Dysplastic ears                         | Yes                                       | Yes  | Yes                                | Yes                       | No                       | No                       |

|                            |   |                  |                           |                           |          |            |
|----------------------------|---|------------------|---------------------------|---------------------------|----------|------------|
| Bulbous/broad nose         | No  | Yes              | Yes                       | Yes                       | No       |            |
| Abnormal lip/palate        | No  | Yes              | Yes                       | Yes                       | No       | No         |
| Micro/retrognathia         | No  | Yes              | Macrostomia               | Yes                       | No       | Yes        |
| Short/broad neck           | Broad neck/slight pterygium colli             | Yes              | Yes                       |                           | No       | Short neck |
| Hands/feet                 |   |                  |                           |                           |          |            |
| Short                      | No  | Yes              | Yes                       | Yes                       | Yes      | No         |
| Brachydactyly              | No  | Yes              | Yes                       | Yes                       | No       | No         |
| 5th finger clinodactyly    | No  | Yes              | Yes                       | Yes                       | No       | No         |
| Broad thumbs/halluces      | No  | Yes              | Yes                       | No                        | No       | No         |
| Single palmar crease       | No  | Yes              | Yes                       | No                        | No       | No         |
| Fingers hyperextensibility | Yes   |                  |                           | Yes                       | + (mild) | No         |
| Malformations              |   |                  |                           |                           |          |            |
| Genitalia                  | No  | Micropenis       | Unilateral cryptorchidism | Unilateral                |          | No         |
| Kidney                     | No  | NT               | Normal                    | No                        | No       |            |
| Heart                      | No  | No               | No                        | Mild mitral insufficiency | No       | No         |
| Skeleton                   | Spinal kyphosis and decreased lumbar lordosis | Delayed bone age | NT                        | NT                        |          |            |
| Miscellaneous              | Supraclavicular cyst of cartilage             |                  |                           |                           |          |            |

(\*): see Figure 4 and Table 2. According to Chatron *et al.*<sup>[1]</sup> and Lefroy *et al.*<sup>[2]</sup>. Targeted MLPA analysis for *GJB2*, *GJB6*, *GJB3*, *WFS1*, and *POU3F4* genes (SALSA MLPA P163-C1 GJB-WS1 MRC-Holland, Amsterdam). K: karyotype; Tel-Fish: subtelomeric fish test; OCT: obsessive compulsive traits; NT: not tested; NR: not recorded; NA: not applicable

40-week pregnancy with a birth weight of 2,380 g (third percentile), length of 45 cm (-2 SD), and cranial circumference-OFC of 33 cm (-1.75 SD). Apgar scores were 10/10 at 1'/5', respectively. At 5.5 months, he began experiencing recurrent episodes of non-febrile seizures when falling asleep or waking up. Electroencephalogram (EEG) recording showed bilateral and rare paroxysmal slow abnormalities in the fronto-temporal region. A therapy with levetiracetam achieved a reduction of seizure frequency. At age 9.5 months, his height was -2.5 SD. At clinical examination, facial dysmorphisms including prominent forehead, hypertelorism, saddle nose, micrognathia, smooth philtrum with vermilion upper lip, small ears with hypoplastic helix, slight neck pterygium, sparse hair [Figure 1A], and micropenis were observed. Audiological testing revealed mild sensorineural hearing impairment. At the age of 16 months, he started walking alone and expressive speech was absent. At the age of 22 months, his height was 74 cm (-3 SD), weight was 10 kg (-2 SD), and OFC was 47 cm (-2 SD). His hands and feet were broad with brachydactyly [Figure 2A]. X-ray showed delayed bone age of 1.3 years. EEG displayed focal epileptiform abnormalities: spike-wave complexes on the left hemisphere. Patient was stable on the therapy with levetiracetam (2 cp × 90 mg). The brain MRI showed an enlarged third ventricle. Aarskog-Scott syndrome (OMIM 305400) was excluded following normal results of *FDG1* gene mutation analysis. By 4.5 years of age, his height had decreased to -3.5 SD. His thyroid function and insulin-like growth factor-1 (IGF-1) level were normal. At the last evaluation at the age of five years, Griffiths scale scores revealed moderate ID (IQ: 50), language was absent, and the previously friendly behavior was now characterized by aggression and hyperactivity. Karyotype was normal and array-CGH revealed a 10.3-Mb deletion of 1q24.1q25.2 [Supplementary Figure 1A].

### Case 3

The patient was born to an 18-year-old mother and a 20-year-old father, after a pregnancy characterized by the risk of miscarriage. He was delivered vaginally at 36 weeks with weight, length, and OFC far below third percentile. He was admitted for prematurity to Neonatal Intensive Care Unit. Peculiar dysmorphic



**Figure 1.** Front and lateral views of individuals with the 1q deletion. On facial profile Case 2, aged three years (A) and Case 3, aged seven years (B), ears appear low-set and posteriorly rotated with mild malar hypoplasia and microcephaly

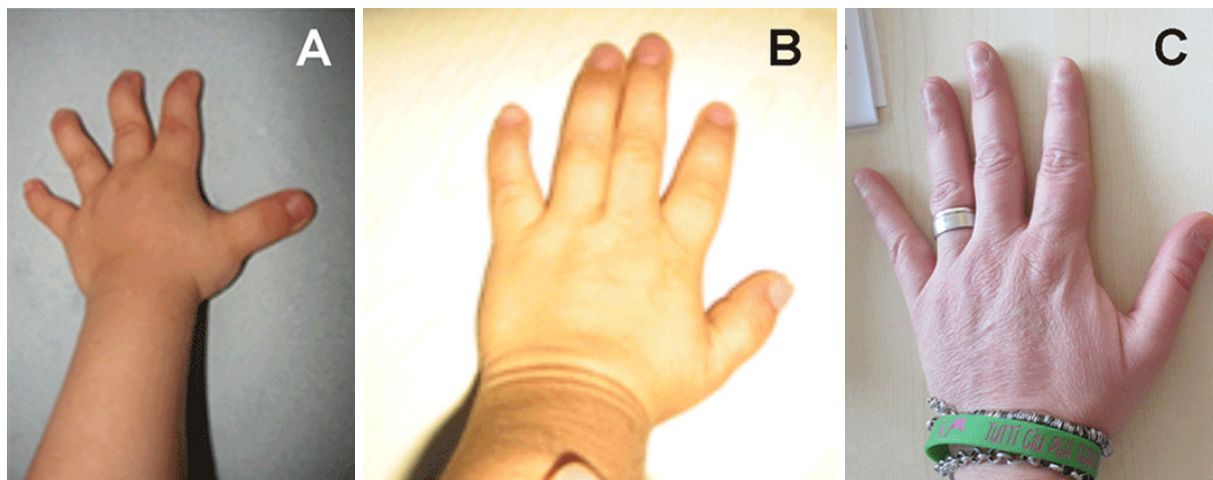
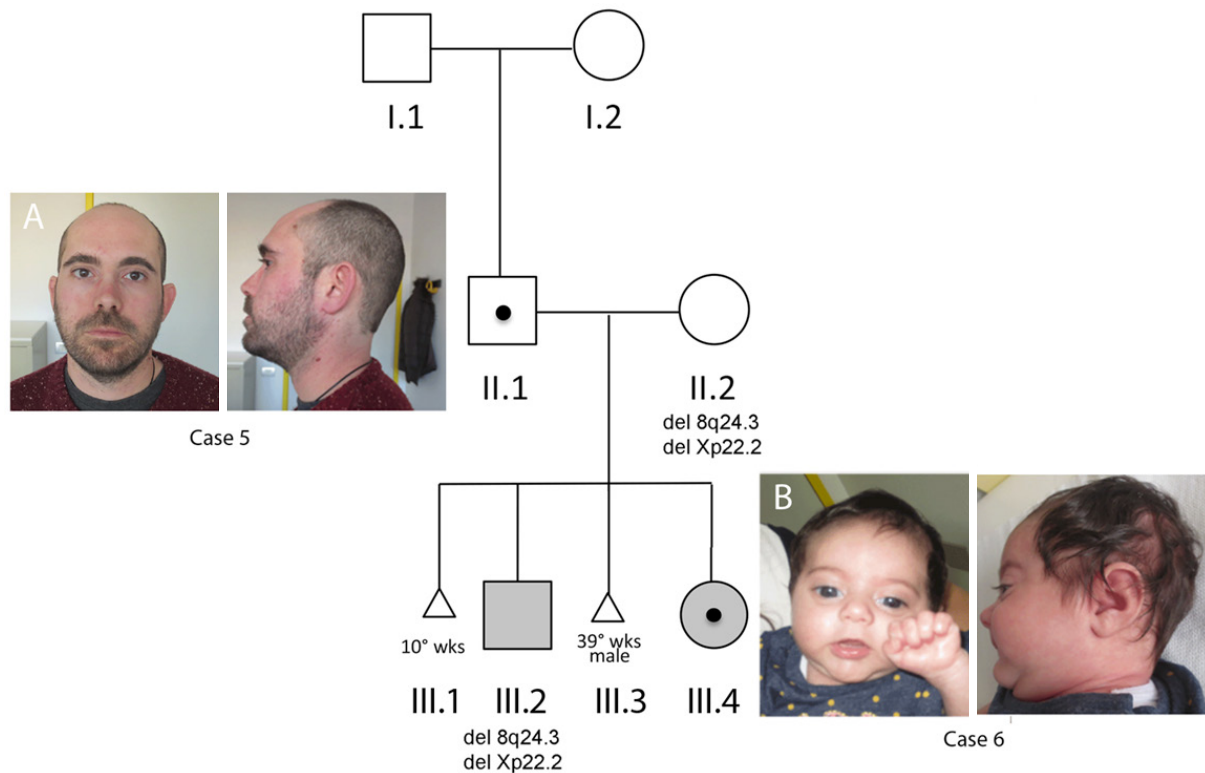

**Figure 2.** Hands of subjects with the 1q deletion. Small hands with distinctive brachydactyly, single transverse palm creases and fifth-finger clinodactyly are evident in Case 2 (A) and Case 3 (B). In contrast, the hands of Case 5 appear normal apart from mild hyperlaxity (C)

features and hypotonia were noted. A diagnosis of Aarskog syndrome was suggested but not confirmed by the molecular analysis of *FDG1* gene. He had a normal karyotype, 46,XY.

His medical history was positive for failure to thrive and psychomotor delay. He started to walk unsupported at the age of three years and never developed verbal language. At the age of four years, he underwent surgical correction for unilateral cryptorchidism. At the last evaluation at the age of seven years,





**Figure 3.** Pedigree of family, shaded square and circle: clinically affected. Front and lateral views of Case 5 (A) and Case 6 (B). Black dot: 1q24.3q25 deletion carrier

deletions at chromosomes 8q24.3 of 124 kb and Xp22.2 of 58.9 kb [Supplementary Figure 2], both inherited from the healthy mother.

Subject II.1 (Case 5) was a 38-year-old adult male of Sardinian origin. The CMA, which was performed to investigate whether the CNVs on chromosomes 8 and X [Supplementary Figure 2] detected in his son (Subject III.2) were *de novo* or inherited, revealed a deletion at 1q24.3q25.2 of 5.8 Mb later proved to be *de novo* [Supplementary Figure 1]. Careful clinical examination revealed a healthy man without any facial dysmorphisms [Figure 1C] or other abnormal features but for mild fingers ligamentous hyperlaxity at the hands [Figure 2C]. His height was 164 cm, at the 25th percentile for the Sardinian population<sup>[10]</sup>, and his cranial circumference-OFC was 54 cm (25th percentile). The 1q24.3q25.2 deletion was established while his wife (Subject II.2) was 27 weeks pregnant (Subject III: 4, Case 6) and undergoing therapy for gestational diabetes and platelet aggregation inhibitors due to a previous miscarriage (III.1) at the 10th week of pregnancy and a subsequent intrauterine fetal death at the 39th weeks (III.3). This stillborn male was of 2,850 g (10th percentile), the cranial circumference-OFC of 29 cm (-3 SD) and length of 45 cm (< 3rd percentile). The morphological examination did not reveal any congenital malformation, while autoptic microscopic observation revealed macerated internal organs and venous thrombosis of umbilical cord, leading to a diagnosis of IUFD consistent with mild-moderate chorioamnionitis and fetoplacental thrombotic vasculopathy. DNA analysis was not performed. CMA on mother's blood revealed two deletions at chromosomes 8q24.3 of 124 kb and Xp22.2 of 58.9 kb [Supplementary Figure 2].

Patient III.4 (Case 6) was a female delivered by caesarian section at 37 weeks of gestation because of growth retardation (IUGR) and poor fetal movements. Her birth weight was 2,170 g (3rd percentile), length was 45 cm (10th percentile) and cranial circumference-OFC was 30 cm (-2 SD). Apgar scores were 10/10 at 1'/5', respectively. The perinatal period was unremarkable, although, due to her inability to attach to the



breast, she was fed on infant formula. The first neuropsychiatric assessment occurred at three months of age, showing OFC parameters of 35.2 cm (-3 SD), weight of 4,600 g (25th percentile), and length of 58 cm (50th-75th percentile). At the same age, cerebral ultrasound gave normal results. At last evaluation at the age of 8 months, her OFC was 39 cm (-3 SD) and weight was 7.5 kg (10th-25th). Minor facial dysmorphisms were noted [Figure 1D]. CMA analysis, performed at birth in light of her father's CMA finding, highlighted the same 1q24.3q25.2 deletion of 5.8 Mb [Supplementary Figure 1D]. At the age of 41 days, routine chromogenic plasma testing revealed low antithrombin activity 3 (32%, normal 80%-120%), similar to what was documented in the father (45%, normal 70%-130%)<sup>[3]</sup>.

### Molecular investigations

After obtaining the informed consent approved by the ethics committee for research at the corresponding institutions, DNA samples were prepared from blood of all six subjects and their parents. The study was conducted in accordance with the Declaration of Helsinki and national guidelines.

#### *Chromosomal microarray analysis*

CMA was performed on all six subjects and their parents using Agilent Human Genome CGH Microarray Kit 4 × 180k (G4449A) and CGH-SNP array (G4890A) in order to investigate the parental origin of the CNV and whether it was *de novo* or inherited.

Data analysis was done using Agilent Cytogenomics V.2.5.8.1. All nucleotide and SNP positions refer to the Human Genome, February 2009 Assembly (hg19). Molecular karyotype was designed according with the International System for Human Cytogenetic Nomenclature (ISCN 2016).

#### *Parent of origin determination*

We genotyped family trios in three subjects (Cases 2, 3, and 6) by CGH-SNP array (Agilent 4 × 180k).

#### *Gene content analysis*

The gene content for each SRO was analyzed taking into account the haploinsufficiency (HI) and loss-of-function intolerance (pLI) scores. The HI score is defined as the predicted probability that a gene is more likely to exhibit haploinsufficiency (0%-10%) or more likely not to exhibit haploinsufficiency (90%-100%) based on differences in characteristics between known haploinsufficient and haplosufficient genes (<https://decipher.sanger.ac.uk/>).

The pLI score represents the probability that a gene is extremely intolerant of loss-of-function variation (pLI ≥ 0.9). Genes with low pLI scores (≤ 0.1) are loss-of-function tolerant. This score is based on protein-truncating variants in the GnomAD database (<https://gnomad.broadinstitute.org/>). Moreover, according to gnomAD Gene constraint suggestions, to evaluate highly likely haploinsufficient genes, we also used the observed/expected score.

#### *Whole-exome sequencing analysis*

Whole-blood samples of all available family members [Figure 3], except for the newborn baby (Case 6), were collected for WES analysis, which was performed by an external service provider (BGI Genomics, Hong Kong). According to the provider's description, whole-exome enrichment was carried out using Illumina kit and sequenced with the DNB-SEQ500 to generate 100-bp-paired end reads that were aligned to the human genome (UCSC GRCh38), at an average coverage of 150 ×.

GATK tools (<https://software.broadinstitute.org/gatk/>)<sup>[11]</sup>, including base quality score recalibration, indel realignment, duplicate removal, and SNP, and insertions/deletion (INDEL) identification were used according to the recommendations of GATK best practices<sup>[12]</sup>. Variants were annotated using the

ANNOVAR software tool<sup>[13]</sup> and then filtered according to their predicted effects and allele frequencies in the available public databases (dbSNP <http://www.ncbi.nlm.nih.gov/projects/SNP/>, ExAC <http://exac.broadinstitute.org/>, 1000 Genomes <http://www.1000genomes.org/>, and ESP6500 <http://evs.gs.washington.edu/EVS/>).

### Probability profiling of genomic regions linked to selected traits

To computationally infer the genomic segments being most likely associated with selected clinical features, we assumed that a specific trait was predominantly the outcome of the hemizyosity of specific DL, either a protein-coding gene or a putative regulatory element, rather than the synergistic effect of the haploinsufficiency of several genomic elements.

Given this assumption, the probability for a DL to map at a given genomic location essentially depends on the penetrance of its haploinsufficiency and on the causative and non-causative deletions that overlap the genomic position.

For a detailed description of the mathematical model, see the [Supplementary Materials](#) (Mathematical Model).

Briefly, molecular data from patients, in whom the clinical status for a specific trait was assessed, were grouped and analyzed independently. Clearly, as not all patients were evaluated for a specific trait, the number of individuals in each group varied. In the first step of the procedure, we identified SRO regions, taking into account only overlaps between deletions associated with the trait. By definition, these SROs have probability 1 to contain the DL. The next step was to estimate the probability distribution inside SRO(s). At this purpose, we used a Bayesian approach to calculate, for each non-overlapping sliding window ( $\Delta$ ) of 1 kb within the SRO, the posterior probability to intersect the DL, conditioned by the experimental data (i.e., all the deletions overlapping the specific window inside the SRO). In this regard, we assumed that the *a priori* probability  $P(\Delta \text{ overlaps DL})$  was inversely proportional to the SRO size and that the best estimator for the penetrance of the DL was the value which maximizes the likelihood function  $P(\text{Experimental data given that } \Delta \text{ overlaps DL})$  (see [Supplementary Materials](#), Mathematical Model).

In the last phase of the procedure, for each clinical feature (intellectual disability, microcephaly, kidney malformations, dysplastic ears, hypertelorism, short hands and feet, hypotonia, brachydactyly, microretrognathia, speech delay, and walk delay), custom UCSC tracks were automatically built to visualize in their genomic context the set of deletions and the probability profiles, calculated either in absolute or in log-scale. The software is available on request.

## RESULTS

### Chromosomal microarray analysis

The deletions were within bands 1q23.3-1q31.3 and ranged in size from 4.1 to 22.5 Mb [\[Figure 4\]](#). One deletion (Case 6) case was inherited from unaffected father (Case 5, [Figure 3](#)).

The chromosomal breakpoints defined by CMA [\[Supplementary Figure 1\]](#) in the six cases were:

Case 1:

arr[GRCh37] 1q23.3q24.1(164343729x2,164358165\_168556004x1,168586532x2)dn

Case 2:

arr[GRCh37] 1q24.1q25.2(166270638x2,166325047\_176709133x1,176724229x2)dn



**Table 2. Short regions of overlap identified in this study**

| SRO   | Chromosome band | Coordinates [hg19]  | Size   | Phenotypic trait | Candidate gene       |
|-------|-----------------|---------------------|--------|------------------|----------------------|
| SRO-1 | 1q23.3          | 164761881-164799811 | 38 kb  | ID               | <i>PBX1 (ex 4-8)</i> |
| SRO-2 | 1q24.3-24.3     | 168556004-170516641 | 1.9 Mb | MCH/SKA          | <i>ATP1B1</i>        |
| SRO-3 | 1q25.2          | 177238295-178548677 | 1.3 Mb | ID/MCH           | <i>FAM5B</i>         |

SRO: short region of overlap; ID: intellectual disability; MCH: microcephaly; SKA: skeletal anomalies including short hands and feet and brachydactyly

the *TXBAS1* gene (MIM 274180) [Supplementary Figure 3]. These variants were in trans as only one of them (c.796C > T) was identified in the son (Subject II.1), rare (AF < 0.001 on several databases), and predicted to impact on protein function by in silico analysis. Both variants were technically verified by Sanger sequencing. The *TBXAS1* gene encodes the enzyme thromboxane synthase (TXAS), which catalyzes the conversion of prostaglandin H<sub>2</sub> to thromboxane A<sub>2</sub> (TXA<sub>2</sub>), a potent vasoconstrictor and inducer of platelet aggregation<sup>[14]</sup>. Biallelic missense mutations in *TBXAS1*, accounting for a decreased TXAS activity, have been associated with the Ghosal hematodiaphyseal syndrome (MIM 231095), a disease characterized by abnormal bone remodeling and anemia.

### Short region of overlaps

According to the genotype-phenotype correlations emerging from our study, we defined three new SROs, each associated with specific phenotypic traits, such as ID, microcephaly (MCH), and skeletal anomalies including short hands and feet and brachydactyly. Their details are summarized in Table 2 and visualized in Figure 5.

### Probability profiling of genomic regions linked to selected traits

Computational prediction of the DLs localization allowed us to identify in the eleven traits examined a total of 26 SROs with sizes ranging from 0.038 to 22 Mb (mean: 3.5 Mb) [Supplementary Table 2].

Importantly, genomic intervals having a cumulative probability to contain the DL > 85% are considerably shorter than their corresponding SROs, reducing the number of high-priority candidate genes. Striking examples of this reduction concern SROs related, respectively, to ID (Peaks 1 and 2), brachydactyly (Peaks 1 and 2), and microcephaly (Peak 1) [Supplementary Table 2].

To check whether the intrinsic limitation of CMA to precisely map the breakpoints could affect the results, we decided to perform the analysis taking into account for each rearrangement either the smallest or the largest deletion regions, as defined by CMA. Interestingly, while nine out of eleven trait-related analyses remained unaffected, results concerning the traits “dysplastic ears” and “speech delay” markedly differed in the localization and size of the intermediate SRO [Supplementary Figures 4 and 5], essentially due to a different set of overlapping deletions involved in the definition of that SRO. This finding suggests that caution should be applied in drawing firm conclusions when interpreting the results, as uncertainty about exact breakpoint localization as well as inaccuracy of clinical assessment may lead to erroneous SRO localization and probability profiles.

## DISCUSSION

In this paper, we describe six individuals with deletions scattered within chromosome 1q23.1q25 where three specific SRO deletion syndromes are reported: a proximal one of 2.5 Mb (SRO-P, chr1:164,501,003-167,022,133)<sup>[1]</sup>, an intermediate one of 170 kb (SRO-I, chr1:172,460,683-172,281,412)<sup>[2]</sup>, and distal one of 2.7 Mb (SRO-D, chr1:177,238,295-181,400,912)<sup>[1]</sup> [Figure 4].

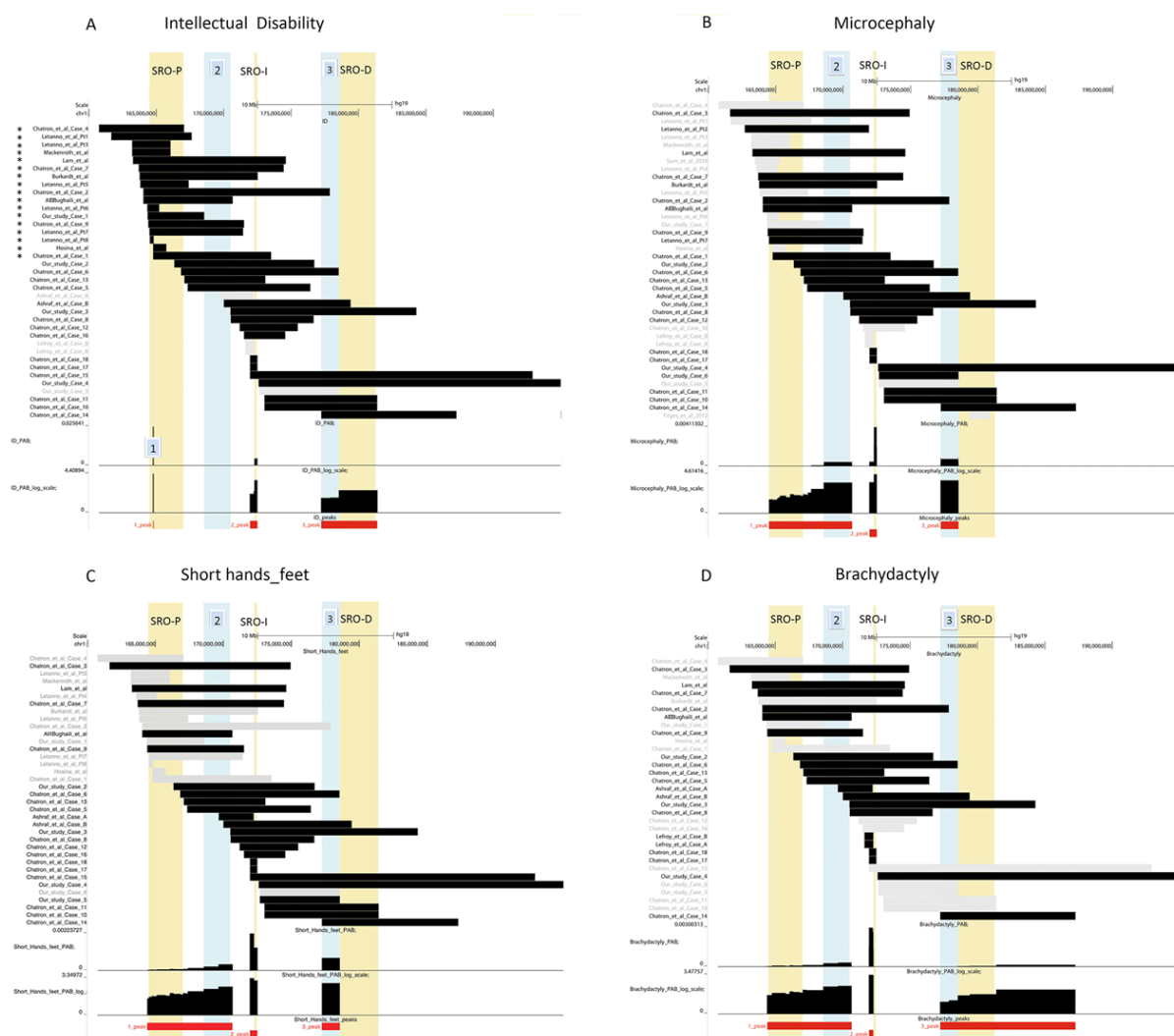

**Figure 5.** Visualization of the short region of overlaps (SROs) and probability profiling of genomic regions linked to selected traits. (A-D) (top) A screenshot covering 31.8 Mbs at 1q23.3-q31.3 shows the alignment of the deletions in our cases and in the literature. The black bars indicate cases with the selected clinical feature among those reported in del(1) cases [(A) intellectual disability, (B) microcephaly, (C) Short hands and feet, and (D) brachydactyly], while the gray bars represent cases without. The vertical yellow box indicates the proximal SRO (SRO-P, chr1:164,501,003-16,7022,133) of Chatron<sup>[7]</sup>, while the light blue vertical box represents the new SROs indicated by 1-3 defined by this study (see Table 2 for the details). (bottom) A graph showing the estimated probability distribution of the genomic location of the disease loci associated with the traits

In particular, two SROs (SRO-I and -D) are described as associated with IUGR resulting in short stature up to -5 SD, microcephaly up to -4 SD, small hands and feet with fifth finger clino-brachydactyly, and variable degree of ID, in addition to peculiar facial dysmorphisms<sup>[1,2,4,6]</sup>.

Indeed, our subjects with deletion including both SRO-I and -D (Figure 4, Cases 2-4) exhibited all these features [Figures 1 and 2, Table 1]. On the contrary, our Case 5 with a *de novo* 1q24.3q25.2 deletion (5.9 Mb, chr1:172,667,560-178,548,677) that did not contain the SRO-I and only partly the proximal portion of SRO-D [Figure 4] has no ID or microcephaly, works in a qualified profession, and has a stature at the 25th percentile for the Sardinian population<sup>[7]</sup>. He also does not show any of the dysmorphic features [Figure 3A and Table 1] reported for the overlapping 1q24q25 deletions. However, his nine-month-old daughter (Case 6) with the same 1q deletion [Figure 4] had a history of IUGR and showed mild craniofacial dysmorphisms, including microcephaly (-3 SD), micro-retrognathia, and short neck [Figure 3B], as observed in our Cases

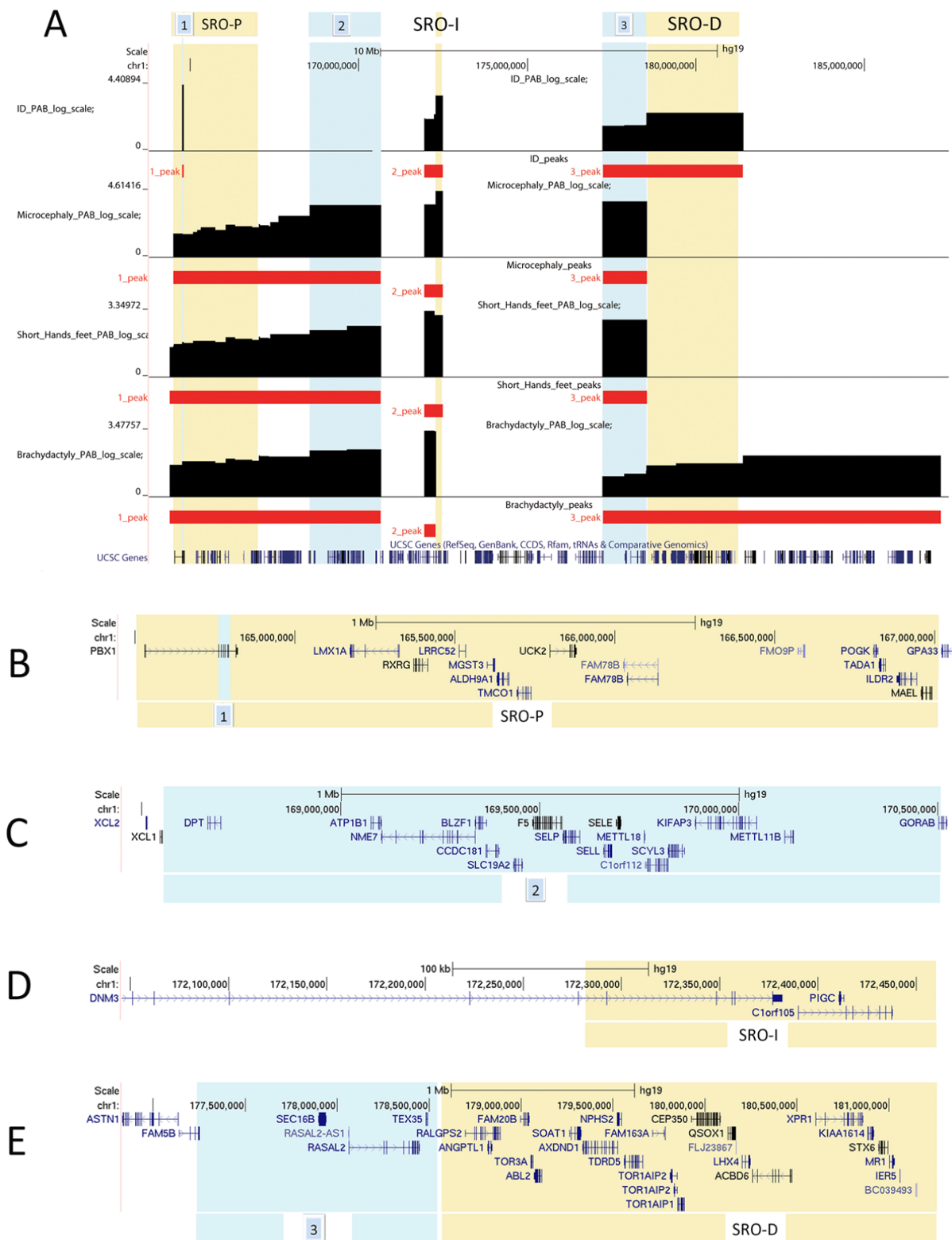

**Figure 6.** Overview of the short region of overlaps (SROs) and probability profiling of genomic regions linked to selected traits. A graph showing the estimated probability distribution of the genomic location of the DLs associated with the traits intellectual disability, microcephaly, short hands and feet, and brachydactyly (A); and magnified view of UCSC genes (GRCh37/hg19) mapping within the SROs (B-E)

2-4 and in patients reported with overlapping 1q deletions including both the intermediate and distal SROs [Table 1].

Figures 5 and 6 illustrate the new SROs we defined according to the genotype-phenotype correlations emerging from our study.

SRO-P (chr1:164,501,003-167,022,133) was narrowed from 2.7 Mb to 38 kb (chr1:164,761,881-164,799,811) within a region involving exons 4-8 of *PBX1* that in Figure 6A and B is indicated as N.1.

This deletion is common to the 17 cases, including our Case 1, listed with an asterisk in Figure 5A with deletions ranging from 276 kb to 14.1 Mb. All have from severe to moderate ID but not microcephaly [Figure 5B]. The probability mass distribution at this region, as computationally calculated according to methods [Supplementary Table 2], shows that highest values for ID, kidney abnormalities, dysplastic ears, hypotonia, and speech delay [Figure 6A, Supplementary Figures 4 and 5].

Consistent with these findings, *de novo*, deleterious *PBX1* sequence variants result in a highly variable syndromic form of intellectual disability, which includes external ear abnormalities and congenital defects of the kidney and urinary tract. In fact, most patients with 1q deletion including *PBX1* have renal abnormalities and the association between Cakut syndrome and *PBX1* variants/deletions is well demonstrated<sup>[15,16]</sup>. *PBX1* alterations may also contribute to severe behavioral traits such as autism and obsessive-compulsive disorder<sup>[15]</sup>. Indeed, in addition to moderate ID, the phenotype of our Case 1 was characterized by repetitive movements and psychiatric traits resembling Tourette syndrome, such as obsessive-compulsive behavior with episodes of coprolalia and soliloquy [Table 1]. Interestingly, *PBX1* gene has been recently identified among pleiotropic risk loci that play important roles in the neurological development processes associated with psychiatric disorders<sup>[17]</sup>.

We also identified a 1.9-Mb genomic region (168,556,004-170,516,641) showing a high cumulative probability for microcephaly, brachydactyly, and short hands and feet [Figures 5 (N.2) and 6A (N.2)].

Within this region, the *ATP1B1* gene [Figure 6C] shows the highest pLI value with observed/predicted scores indicating haploinsufficiency intolerance [Supplementary Table 3]. *ATP1B1* (OMIM 182330) encodes for the subunit  $\beta$ 1 of Na,K-ATPase family, responsible for the homeostasis of the electrochemical gradients of Na and K ions across the plasma membrane. While mutations of the of Na,K-ATPase  $\alpha$ -subunits have already been associated with neurological diseases (reviewed by Clausen *et al.*<sup>[18]</sup>), no confirmed mutations in any of the  $\beta$ -subunits have yet been correlated with human disorders. Interestingly, *ATP1B1*, as part of an Na,K-ATPase multiprotein complex, interacts with the calcium channel TRPV4 (MIM \*605427)<sup>[19]</sup> whose heterozygous *de novo* variants, either or missense, associate with skeletal disorders. Similar to our patients (Cases 2 and 3), those with TRPV4-related skeletal dysplasias include short stature, small hands and feet, and brachydactyly<sup>[20-22]</sup>, suggesting a role for *ATP1B1* in these disorders.

Deletions within SRO-I (chr1:172,460,683-172,281,412) show high probability to include a disease-locus for ID, microcephaly, and, as previously defined by Lefroy<sup>[2]</sup>, skeletal anomalies including short hands and feet and brachydactyly [Figures 5 and 6A].

Specifically, the SRO-I includes Dynamin-3 (*DNM3*, OMIM \*611445), a gene harboring a 7.9-kb antisense transcript for *miR199-214* genes<sup>[23]</sup>. These two *miRs* are involved in vertebrate skeletogenesis<sup>[24,25]</sup>, thus suggesting a role for the skeletal phenotype in 1q24 deleted patients<sup>[2,6]</sup>. Indeed, the phenotype of Cases 2-4 with 1q24q25 deletions fully including the *DNM3*, with its two guests *miR199-214* [Figure 6D], share significant pre- and postnatal growth deficiency, microcephaly, and small hand and feet with fifth finger

clino-brachydactyly [Figures 1A and B and 2A and B, Table 1], as reported in all patients with a deletion including entirely DN3<sup>[1-2,4,6]</sup> [Figures 5B-D and 6A].

In agreement with our data, our probability distribution profiles indicate that deletions for the proximal portion of SRO-D (chr1:177,238,295-178,548,677), indicated as No. 3 (SRO-3, Table 2), are significantly associated with microcephaly, ID, and short hands/feet [Figures 5A-C and 6A]; less with brachydactyly [Figures 5B and 6A], micro/retrognathia and hypertelorism; and not associated at all with kidney abnormalities, hypotonia, speech and walk delay, and dysplastic ears [Supplementary Figures 4 and 5].

*BRINP2/FAM5B* is the only gene of the region that is intolerant to haploinsufficiency but its role is unknown [Figure 6E and Supplementary Table 4].

In contrast, our probability distribution profiles indicate that deletions for the distal portion of SRO-D are significantly associated only with ID and brachydactyly [Figures 5A and 6A], although it should be noted that the microcephaly area of probability does not encompass this region due to the dubious effect of the deletion in our Patient 5. This region includes *CEP350*, *RALGPS2*, *TDRD5*, and *XPR1* genes that are intolerant to haploinsufficiency; all have a low brain expression but none of them is thus far recognized as a disease gene [Supplementary Table 4]. In addition, LIM homeobox 4 (*LHX4*, OMIM 602146), a gene implicated in the etiology of congenital hypopituitarism<sup>[26]</sup> (OMIM #262700), was previously evoked as possible candidate gene for growth deficiency<sup>[7,27]</sup>.

Altogether, we have to assume that deletion for the proximal region 1q23.3q24.1 (SRO-P<sup>[1]</sup>) is associated with kidney anomalies of high penetrance for total *PBX1* loss [Supplementary Figures 4 and 5] and ID but not microcephaly [Figure 5]. Microcephaly is fully associated with deletions of more than one SROs (SRO-2, -I, and -D, Figures 6 and 7) and the most favorable new candidate gene is *ATP1B1* in SRO-2.

Cases 5 and 6 are puzzling for the apparently different phenotypes in the presence of identical deletion. Indeed, Case 5 is a healthy adult and Case 6 is still a newborn with a nuanced disorder and perhaps would have been considered healthy if we had not incidentally identified the deletion in the father. Among genes mapping in their 5.9-Mb deleted region, between 172,667,560 and 178,548,677 [Supplementary Table 5], at least two are associated with systemic diseases: *TNFSF4* (MIM \*603594), related to systemic lupus erythematosus (OMIM#152700), and *DARS2* (MIM\*610956), involved in recessive leukoencephalopathy with brainstem and spinal cord involvement and lactate elevation (MIM#611115). None of these conditions were consistent with the clinical presentation of our Cases 5 and 6. We reasoned that the deletion might have unmasked a maternally inherited recessive variant in that region. However, WES analysis on the mother did not support this hypothesis, suggesting that other genetic or environmental factors may modulate the phenotype associated with this deletion. Indeed, the microcephaly, which is the main feature, observed in our Case 6, is a neurological sign that may be caused by a multitude of disease-causing genes with recessive or dominant inheritance<sup>[28]</sup>. However, by WES, we did not highlight any possible pathogenic variants in all genes associated with microcephaly having a frequency < 1%<sup>[28]</sup> that could explain this trait in our Case 6.

Similarly, IUGR, which characterized the prenatal life of our Case 6, is an end result of various etiologies that include maternal, placental, fetal, and genetic factors<sup>[29]</sup>. Looking at the clinical history of our family [Figure 3], IUGR was documented not only in the child carrying the 1q deletion, but also in her brother without this deletion (Subject III.2), and even in the IUFD at 39th week of gestation (Subject III.3). Indeed, by WES data, we identified in the mother's genome, two heterozygous missense variants, c.796C>T:p.R266W and c.1279G>A:p.A427T in *TXBAS1* [Supplementary Figure 3], a gene having a possible role in thrombotic events<sup>[30,31]</sup>. Since both variants are rare (AF < 0.001%), predicted deleterious in several



databases, and *almost* certainly in trans, only one being present in the first son of the couple, the two variants most likely represent a risk factor for the recurrent pregnancy losses and IUGR observed in this family.

Taken together, the link between 1q deletion identified in this family and the phenotype in our patient remains elusive. A long-term clinical follow-up of our newborn patient will help to clarify whether this deletion represents a benign CNV or a rearrangement showing incomplete penetrance.

In conclusion, we confirmed and identified several genes whose haploinsufficiency appears crucial in the manifestation of the main phenotypic abnormalities associated with 1q23.3q25.2 deletions [Supplementary Table 6]. In particular, *PBX1*, in addition to its well-known role in kidney abnormalities, is strongly associated with ID and contributes to the behavioral traits along with psychiatric disorders. *DNM3* and *LHX4* are hereby confirmed as responsible for growth retardation<sup>[7,27]</sup> while *ATP1B1* represents a new candidate gene for microcephaly.

It should however be underlined that, apart from SRO-1, the other three SROs contain genes belonging to different TADS, some of which are interrupted by the deletion (<http://3dgenome.org>).

We cannot therefore rule out that some phenotypic abnormalities are due to an altered expression of some of the non-deleted genes following the breakdown of the TADs, rather than the haploinsufficiency of specific genes<sup>[32]</sup>.

Finally, we propose a method to computationally predict the probability that a given DL lies in a specific genomic segment. Although this approach may be hampered by long-term position effects of regulatory elements, synergistic cooperation of several genes, and incomplete clinical assessment, it can be useful, especially for contiguous gene syndromes that show a complex pattern of clinical characteristics. Obviously, functional approaches are needed to warrant its reliability.

## DECLARATIONS

### Acknowledgments

We would like to gratefully acknowledge the family participating in this study.

We thank Dr. Lucialba Rapisarda, expert in modeling and simulation of complex systems, for her useful advice in preparing probability related graphs.

### Authors' contributions

Made substantial contributions to conception and design of the study, performed data analysis and interpretation, wrote the original draft: Fichera M, Bonaglia MC

Investigation: Saccuzzo L, Bertuzzo S, Cavallini A, Bonaglia MC

Provided clinical data: Marelli S, Cavallini A, Romaniello R, Kocova M, Citterio A, Fanizza I, Trabacca A, Pagliuzzi A, Guarducci S, Giglio S

Writing - Review & Editing: Fichera M, Zuffardi O, Bonaglia MC

Supervision and acquisition of the financial support for the project leading to this publication: Bonaglia MC

### Availability of data and materials

Data supporting our findings are published as supplementary information in the journal.

The software is available on request.

### Financial support and sponsorship

This work was supported by the Italian Ministry of Health (2758027) to Bonaglia MC.

## Conflicts of interest

All authors declared that there are no conflicts of interest.

## Ethics approval and consent to participate

The study was conducted in accordance with the Declaration of Helsinki and national guidelines. Written informed consent was obtained from each subject's parent(s) or their guardian, and the study was approved by E. Medea Scientific Institute Research Ethics Committee approval (Prot. No. 007/15-CE).

## Consent for publication

Not applicable.

## Copyright

© The Author(s) 2020.

## REFERENCES

1. Chatron N, Haddad V, Andrieux J, Desir J, Boute O, et al. Refinement of genotype-phenotype correlation in 18 patients carrying a 1q24q25 deletion. *Am J Med Genet A* 2015;167:1008-17.
2. Lefroy H, Fox O, Javaid MK, Makaya T, Shears DJ. 1q24 deletion syndrome. Two cases and new insights into genotype-phenotype correlations. *Am J Med Genet A* 2018;176:2004-8.
3. Filges I, Bischof-Renner A, Röthlisberger B, Potthoff C, Glanzmann R, et al. Panhypopituitarism presenting as life-threatening heart failure caused by an inherited microdeletion in 1q25 including LHX4. *Pediatrics* 2012;129:e529-34.
4. Burkardt DD, Rosenfeld JA, Helgeson ML, Angle B, Banks V, et al. Distinctive phenotype in 9 patients with deletion of chromosome 1q24-q25. *Am J Med Genet A* 2011;155:1336-51.
5. Della Monica M, Lonardo F, Faravelli F, Pierluigi M, Luquetti DV, et al. A case of autism with an interstitial 1q deletion (1q23.3-24.2) and a de novo translocation of chromosomes 1q and 5q. *Am J Med Genet A* 2007;143:2733-7.
6. Ashraf T, Collinson MN, Fairhurst J, Wang R, Wilson LC, et al. Two further patients with the 1q24 deletion syndrome expand the phenotype: A possible role for the miR199-214 cluster in the skeletal features of the condition. *Am J Med Genet A* 2015;167:3153-60.
7. Lam F, Morris C. Nine year old boy with chromosome 1q23.3-q25.1 deletion. *Am J Med Genet A* 2016;170:3013-7.
8. Hoshina T, Seto T, Shimono T, Sakamoto H, Okuyama T, et al. Narrowing down the region responsible for 1q23.3q24.1 microdeletion by identifying the smallest deletion. *Hum Genome Var* 2019;6:47.
9. Sun M, Lou J, Li Q, Chen J, Li Y, et al. Prenatal findings and molecular cytogenetic analyses of a *de novo* interstitial deletion of 1q23.3 encompassing *PBX1* gene. *Taiwan J Obstet Gynecol* 2019;58:292-5.
10. Arcaleni E. Secular trend and regional differences in the stature of Italians. *J Anthropol Sci* 2012;90:233-7.
11. Van der Auwera GA, Carneiro MO, Hartl C, Poplin R, Del Angel G, et al. From FastQ data to high confidence variant calls: the genome analysis toolkit best practices pipeline. *Curr Protoc Bioinformatics* 2013;43:11.10.1-33.
12. Yang H, Wang K. Genomic variant annotation and prioritization with ANNOVAR and wANNOVAR. *Nat Protoc* 2015;10:1556-66.
13. McKenna A, Hanna M, Banks E, Sivachenko A, Cibulskis K, et al. The genome analysis toolkit: a mapreduce framework for analyzing next-generation DNA sequencing data. *Genome Res* 2010;20:1297-303.
14. Chase MB, Baek SJ, Purtell DC, Schwartz S, Shen RF. Mapping of the human thromboxane synthase gene (TBXAS1) to chromosome 7q34-q35 by two-color fluorescence in situ hybridization. *Genomics* 1993;16:771-3.
15. Slavotinek A, Risolino M, Losa M, Cho MT, Monaghan KG, et al. *De novo*, deleterious sequence variants that alter the transcriptional activity of the homeoprotein PBX1 are associated with intellectual disability and pleiotropic developmental defects. *Hum Mol Genet* 2017;26:4849-60.
16. Le Tanno P, Breton J, Bidart M, Satre V, Harbuz R, et al. *PBX1* haploinsufficiency leads to syndromic congenital anomalies of the kidney and urinary tract (CAKUT) in humans. *J Med Genet* 2017;54:502-10.
17. Genomic Relationships, Novel Loci. Pleiotropic mechanisms across eight psychiatric disorders. *Cell* 2019;179:1469-82.
18. Clausen MV, Hilbers F, Poulsen H. The structure and function of the Na,K-ATPase isoforms in health and disease. *Front Physiol* 2017;8:371.
19. Lanciotti A, Brignone MS, Molinari P, Visentin S, De Nuccio C, et al. Megalencephalic leukoencephalopathy with subcortical cysts protein 1 functionally cooperates with the *TRPV4* cation channel to activate the response of astrocytes to osmotic stress: dysregulation by pathological mutations. *Hum Mol Genet* 2012;21:2166-80.
20. Krakow D, Vriens J, Camacho N, Luong P, Deixler H, et al. Mutations in the gene encoding the calcium-permeable ion channel TRPV4 produce spondylometaphyseal dysplasia, kozłowski type and metatropic dysplasia. *American Journal of Human Genetics* 2019;84:307-15.
21. Nilius B, Voets T. The puzzle of TRPV4 channelopathies. *EMBO Reports* 2013;14:152-63.
22. Thibodeau ML, Peters CH, Townsend KN, Shen Y, Henderson G, et al. Compound heterozygous TRPV4 mutations in two siblings with a complex phenotype including severe intellectual disability and neuropathy. *Am J Med Genet A* 2017;173:3087-92.
23. Watanabe T, Sato T, Amano T, Kawamura Y, Kawamura N, et al. Dnm3os, a non-coding RNA, is required for normal growth and skeletal

- development in mice. *Dev Dyn* 2008;237:3738-48.
24. Lin EA, Kong L, Bai XH, Luan Y, Liu CJ. miR-199a, a bone morphogenic protein 2-responsive MicroRNA, regulates chondrogenesis via direct targeting to Smad1. *J Biol Chem* 2009;284:11326-35.
  25. Shi K, Lu J, Zhao Y, Wang L, Li J, et al. MicroRNA-214 suppresses osteogenic differentiation of C2C12 myoblast cells by targeting Osterix. *Bone* 2013;55:487-94.
  26. Xatzipsalti M, Voutetakis A, Stamoyannou L, Chrousos GP, Kanaka-Gantenbein C. Congenital hypopituitarism: various Genes, various phenotypes. *Horm Metab Res* 2019;51:81-90.
  27. Nishimura A, Hiraki Y, Shimoda H, Nishimura G, Tadaki H, et al. De novo deletion of 1q24.3-q31.2 in a patient with severe growth retardation. *Am J Med Genet A* 2010;152:1322-5.
  28. Boonsawat P, Joset P, Steindl K, Oneda B, Gogoll L, et al. Elucidation of the phenotypic spectrum and genetic landscape in primary and secondary microcephaly. *Genet Med* 2019;21:2043-58.
  29. Sharma D, Shastri S, Farahbakhsh N, Sharma P. Intrauterine growth restriction-part 1. *J Matern Fetal Neonatal Med* 2016;29:3977-87.
  30. Tsujita Y, Kinoshita M, Tanabe T, Iwai N. Role of a genetic variation in the promoter of human thromboxane synthase gene in myocardial infarction. *Atherosclerosis* 2000;153:261-2.
  31. Yi X, Ming B, Wang C, Chen H, Ma C. Variants in COX-2, PTGIS, and TBXAS1 are associated with carotid artery or intracranial arterial stenosis and neurologic deterioration in ischemic stroke patients. *J Stroke Cerebrovasc Dis* 2017;26:1128-35.
  32. Shanta O, Noor A. Human genome structural variation consortium (HG SVC), Sebat J. The effects of common structural variants on 3D chromatin structure. *BMC Genomics* 2020;21:95.