

University of Memphis

## University of Memphis Digital Commons

---

Bulletins

Publications

---

9-8-2022

### 1984 Fall, Memphis State University schedule of classes

Follow this and additional works at: <https://digitalcommons.memphis.edu/speccoll-ua-pub-bulletins>

---

#### Recommended Citation

"1984 Fall, Memphis State University schedule of classes" (2022). *Bulletins*. 364.  
<https://digitalcommons.memphis.edu/speccoll-ua-pub-bulletins/364>

This Document is brought to you for free and open access by the Publications at University of Memphis Digital Commons. It has been accepted for inclusion in Bulletins by an authorized administrator of University of Memphis Digital Commons. For more information, please contact [khggerty@memphis.edu](mailto:khggerty@memphis.edu).

# FALL '84/Schedule of Classes

---



## Memphis State University



# Action

Mustang GT. The action comes from nothing less than a full 5.0 liters of High Output V-8 power. And a 5-speed gearbox that knows exactly what to do with 245 lb.-ft. of torque and 175 horsepower.\* There's a reputation at stake here.

# becomes

But it takes more than action to control the road. It takes the support of articulated driving seats that go to work when the road begins to twist. It takes an instrument panel designed for information, not entertainment. The grip of Michelin VR speed-rated tires. And the precision of rack and pinion steering.

# reaction.

Above all, control comes from a serious performance suspension. With its Quadra-Shock rear design, stiffer bushings and improved front and rear stabilizer bars, this suspension takes enormous delight in flattening curves and straightening out wayward roads.

Feel it for yourself. Drive Mustang GT. Because action, and reaction, speak louder than words.

\*Based on SAE specification J1349.

Have you driven a Ford... lately?



# Mustang GT



Get it together — Buckle up.

# ALL SHARP CALCULATORS ADD UP TO NUMBER ONE.



It's basic arithmetic. When you sell more than anyone else, you're the number one seller.

And it's easy to figure out how Sharp did it.

Just add up the number of different calculators Sharp makes.

From hand-held solar-powered calculators to calculators with built-in computers.

From calculators that print out 4-color graphics to calculators that talk to you. There are nearly 70 Sharp business and personal calculators to choose from.

Business calculators built to last, with heavy-duty keyboards, and faster, more durable printers. And full-featured personal calculators, at prices that are very affordable.

So whether you're a scientist, a homemaker, a businessperson or a student, Sharp makes a Sharp Calculator to fit your needs.

Now, multiply all these options by real dependability and reliability. It comes back to a very simple premise. Divide and conquer.



**FROM SHARP MINDS  
COME SHARP PRODUCTS.**



MAYBELLINE PRESENTS THE

# SHINE FREE™

L O O K



Now you can free yourself from the shiny look of oily skin. Maybelline's Shine Free™ cosmetics contain special oil control ingredients to keep you looking shine free for hours and hours. Every Shine Free cosmetic...eye shadow, powder blush, cover stick, translucent pressed powder and make-up—stays on without streaking or caking to leave you looking beautifully natural. After all, you were meant to be Shine Free!

Shine Free™ Oil Control  
Cosmetics from

**Maybelline®**  
©1984 Maybelline Co.



SHINE FREE™

# Does campus sometimes feel like an island?

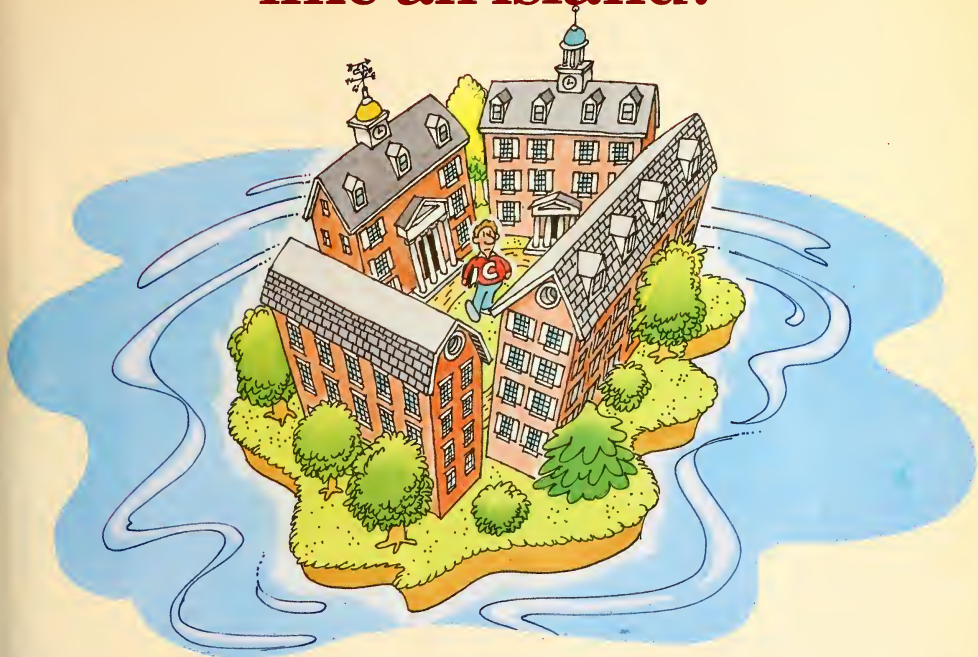

## Keep up with important national and international events — go through school with U.S. News!

Fast. Factual. Respected. That's U.S. News. With your hectic schedule, you don't have time to wade through gossip and trivia to find out what's happening in the world. And with U.S. News you don't have to. You get only as much newsmagazine as there is important news.

That's why you'll find U.S. News & World Report your kind of newsmagazine — and you can subscribe now at half price, less than 40¢ a week!

U.S. News probes for the real meaning of the news... and analyzes it in terms of its

impact on our country and on you. We specialize in getting to the bottom of things, with in-depth reports of important news wherever it may happen — in government and politics, finance and industry, in labor relations and law, in science and technology.

You can rely on U.S. News for facts that you need to form your own opinions. That's why political leaders, corporate decision-makers and consumers consistently rate U.S. News as the most objective and believable news-magazine.

Subscribe to U.S. News now and see for yourself how it will help you bridge your campus and off-campus worlds. Use the handy card or coupon at right to order now.

Yes, please enter my subscription to U.S. News & World Report at the special half-price student rate. I'll save 77% off the newsstand price.

Send  25 weeks, \$9.88  
 50 weeks, \$19.75

Payment enclosed  Bill me

Name

College  Year of Graduation

Address  Apt./Rm.

City  State  Zip

Offer good for students at U.S. addresses only



Clip and mail to:

**U.S. NEWS**  
& WORLD REPORT  
P.O. Box 2634,  
Boulder, CO 80322







# “If you want to lead, the Guard’s behind you.”

Dr. William R. Harvey, President, Hampton Institute, Lieutenant Colonel, Army National Guard

“As an officer in the Army Guard, you can get tuition for college, plus management training and challenges you just don’t find in everyday life.

“The Guard adds an important dimension to your life and work. You get a chance to protect your home, family and neighbors. And the Guard stands behind you all the way with a solid part-time income and leadership training that can put you in command for life.”

To find out more about becoming an officer in the Army National Guard, contact your local Army Guard recruiter, or call toll-free 800-638-7600\* **The Guard is America at its best.**



\*In Hawaii: 737-5255; Puerto Rico: 721-4550; Guam: 477-9957; Virgin Islands (St. Croix): 773-6438; New Jersey: 800-452-5794. In Alaska, consult your local phone directory.





## INTRODUCING THE NEW HIGH-POWER SUPERTUNER™ III GUARANTEED TO KEEP YOUR MOTHER OUT OF YOUR CAR.

Ever since the invention of the car stereo, there's been an ongoing power struggle.

Between those who want the volume way up. And those who want it way down.

Now, at last, score one in the win column for those who view the car not as a means of transportation, but as an excuse to privately listen to music at blast levels.

Because Pioneer has just introduced two new, competitively-priced, High-Power Supertuner IIIs.

With three times the power of standard car stereos.

Now, there's no need for a costly and complex add-on amp. And distortion figures are so low you can crank up the music without cranking up the noise.

Best of all, the High-Power Supertuner IIIs are still Supertuner IIIs. So when you've got them turned all the way up, listening to your favorite FM station, the music is going to come in loud and clear. Instead of loud and filled with a lot of static.

Which means you can listen to the music loud—the way you want it. Every day of the year but one.

Mother's Day.



**PIONEER®**  
Because the music matters.

Advertising included in this publication is in no way endorsed by the University. The advertising subsidizes the publication of this booklet, and the University receives no other revenue from this source.

## Contents

<b>GENERAL INFORMATION</b>	
CAMPUS MAP	3
NOTICE TO GRADUATING SENIORS	4
REGISTRATION AND SEMESTER CALENDARS	6
OFF-CAMPUS REGISTRATION CALENDAR	6
SCHEDULE OF FINAL EXAMINATIONS	7
APPLICATION TO GRADUATE	8
DATES OF SPECIAL EXAMINATIONS	8
ENGLISH PLACEMENT ESSAYS	8
COURSE NUMBER SYSTEM	8
COURSE LOAD LIMITATIONS	8
V.A. EDUCATIONAL BENEFITS	9
ADMISSIONS PROCEDURES	9
New Applicants	9
Former Students	9
Transferring Credit to MSU	9
Residency Classification	9
Persons 60 Years of Age & Totally Disabled Persons	9
REGISTRATION PROCEDURES	9
Consulting with Academic Adviser	9
Current Students	9
Handicapped Students	9
New and Readmitted Students	10
Obtaining Registration Materials	10
Securing Class Cards	10
Registration Priority	10
Special Courses	10
Late Registration	11
ID Card	11
Paying Fees	11
Returned Checks	11
FEES AND DEPOSITS	11
STUDENT FEE REFUND PROCEDURES	11
Maintenance Fees, Out-of-State Tuition, Music Fees	11
Appeal Procedures for Fees and Refunds	12
CHANGING ENROLLMENT STATUS	12
Change of Course	12
Withdrawal Procedures	12
Change of College, Major, Name, Address	13
GRADE REPORTS/ACADEMIC STATUS AND RETENTION SCALE	13
PRIVACY RIGHTS OF PARENTS AND STUDENTS	13, 14
Directory Information	15, 16
TRIAL SCHEDULE FORM	16
COURSE OFFERINGS FOR FALL 1984	18
SCHEDULE OF CLASSES	19
Memphis State Campus	19
Mini College Program	70
International Studies Program	71
Urban Studies Program	72
University Honors Program	73
National University Consortium & Fire Service Program	74
OFF-CAMPUS LOCATIONS	75
Jackson Center	75
Millington, Other Locations	75
INFORMATION ABOUT SPRING 1985 COURSES	76
TENTATIVE COURSE OFFERINGS	76
ADDENDA TO CATALOGS	79

## SCHEDULE OF CLASSES

### THE COLLEGE OF ARTS & SCIENCES

Anthropology ANTH (E010)	19
Biology BIOL (E060)	19
Chemistry & Physical Science CHEM & PSCI (E070)	22
Criminal Justice CJUS (E075)	23
English ENGL (E080)	24
Linguistics LING (E100)	26
Classical Languages CLAS (E110)	26
French FREN (E120)	26
German GERM (E130)	26
Greek GREK (E140)	26
Hebrew (now LANG)	27
Italian ITAL (E160)	26
Japanese JAPN (E165)	26
Latin LATN (E170)	26
Portuguese (now LANG)	27
Russian RUSS (E190)	26
Spanish SPAN (E200)	27
Language LANG (E210)	27
Geography GEOG (E220)	27
Planning (E230)	28
Geology (E235)	28
History HIST (E240)	28
Mathematical Sciences MATH (E280)	29
Computer Science COMP (E285)	30
Philosophy PHIL (E330)	32
Physics PHYS (E350)	32
Political Science POLS (E370)	33
Psychology PSYC (E390)	33
Sociology SOCI (E410)	34
Social Work SWRK (E470)	35

### THE FOGELMAN COLLEGE OF BUSINESS & ECONOMICS

Business Administration BA (H500)	35
Accountancy ACCT (H510)	36
Economics ECON (H520)	36
Finance, Insurance & Real Estate FIR (H530)	37
Management MGMT (H550)	38
Marketing MKTG (H560)	38
Office Administration OFAD (H570)	41
Business Education BUED (H580)	41
Office Management OFMT (H583)	41

### THE COLLEGE OF COMMUNICATION & FINE ARTS

Art ART (K020)	41
Journalism JOUR (K260)	43
Music History & Literature MUHL (K304)	43
Music Theory & Composition MUTC (K307)	44
Music Education MUSE (K313)	44

Sacred Music MUSA (K316)	45
Applied Music MUAP (K318)	45
Commercial Music CMUS (K320)	51
Theatre THEA (K491)	51
Communication Arts COMM (K493)	52
Theatre and Communication Arts THCA (K495)	53
Dance DANC (K497)	53

### THE COLLEGE OF EDUCATION

Educational Professional Core EDUC (M500)	53
Educational Adm. & Supv. EDAS (M630)	54
Elementary Education ELED (M650)	55
Secondary Education SCED (M670)	55
Curriculum and Instruction in Education CIED (M675)	55
Educational Foundations EDFD (M700)	56
Research Methodology & Statistics EDRS (M710)	56
Educational Psychology EDPS (M720)	57
Counseling & Personnel Services COUN (M731)	57
Health HLTH (M740)	58
Safety Education SAFE (M745)	58
Physical Education PHED (M750)	58
Recreation RECR (M760)	59
Home Economics HMEC (M770)	60
Distributive Education DTED (M772)	60
Special Education & Rehabilitation SPER (M790)	60

### THE HERFF COLLEGE OF ENGINEERING

Civil Engineering CIVL (Q800)	61
Electrical Engineering ELEC (Q820)	62
Industrial Systems Analysis INSA (Q830)	62
Engineering ENGR (Q840)	62
Mechanical Engineering MECH (Q870)	62
Technology TECH (Q890)	64
Vocational-Technical Education VTED (Q895)	66

### THE UNIVERSITY COLLEGE UNIV (R950)

66

### THE SCHOOL OF NURSING NURS (U970)

67

### THE INDEPENDENT PROGRAMS

Audiology & Speech Pathology AUSP (V915)	67
Library Science LIBS (V920)	68
Interdisciplinary INTD (V933)	68
International Studies INTL (V935)	68
MSU Libraries LBRY (V945)	68
Aerospace Studies AERO (V950)	68
Military Science ARMY (V955)	68
Naval Science (V958)	69
University Honors Program UNHP (V960)	69
Urban Studies URBN (V980)	69

## DIRECTORY OF CLASSES FOR MEMPHIS STATE UNIVERSITY

**Published By:**  
University  
Communications, Inc.

**President:**  
Andrew C. Citsay

**Vice President:**  
Linda Harris



A Subsidiary of Ziff-Davis Publishing Company  
P.O. Box 1234 • Rahway, N.J. 07065  
(201) 382-6161

**Publisher:**  
University Communications, Inc.

**Director of  
National Advertising:**  
Jerry Koffler

**Director of  
College Relations:**  
Edward Seyler



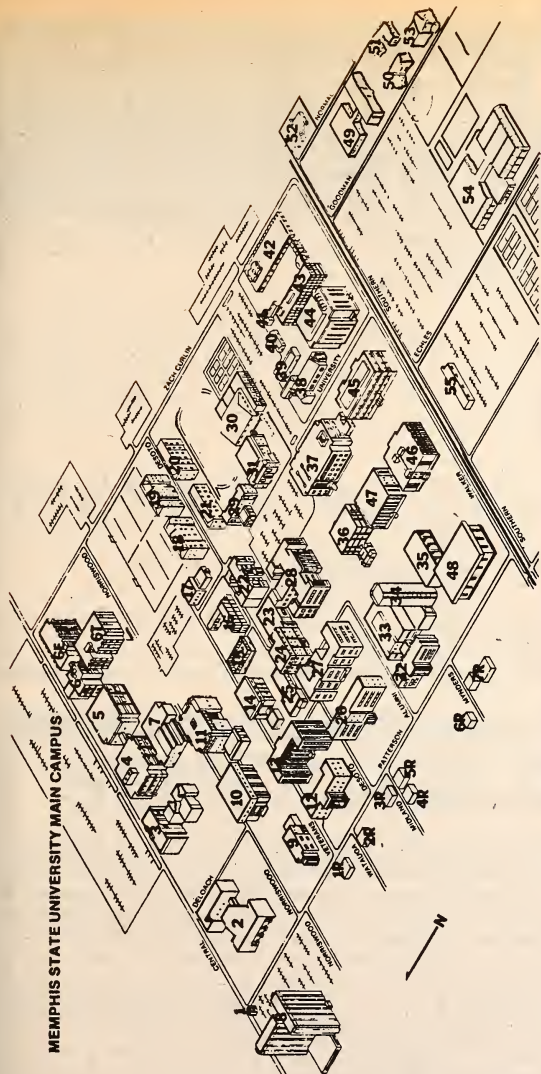

**MEMPHIS STATE UNIVERSITY MAIN CAMPUS**

- 1. Information Center
- 2. College of Business and Economics
- 3. Humphreys School of Law
- 4. Theatre and Communication Arts
- 5. Herit College of Engineering
- 6. Lecture Hall
- 7. School of Engineering
- 8. Engineering Technology
- 9. Fine Arts Complex
- 10. Richardson Towers
- 11. Psychology Bldg
- 12. Dunn Mathematics and Foreign
- 13. Smith Hall
- 14. Lewis Hall
- 15. Women Journalism Bldg
- 16. Physical Plant & Planning
- 17. Health Center
- 18. Accord Hall
- 19. Robinson Hall
- 20. Hayden Hall
- 21. Jones Hall
- 22. Calveris Hall
- 23. Art Building
- 24. Administration Building
- 25. Myndra Hall
- 26. Frates Hall
- 27. Old Gymnasium
- 28. Johnson Hall
- 29. Brister Library Tower
- 30. Brister Library
- 31. Mitchell Hall
- 32. Navy ROTC
- 33. Army ROTC
- 34. Special Education & Rehabilitation
- 35. College of Education
- 36. Campus School
- 37. Site Sciences
- 38. Ellington Biological Bldg
- 39. Clement Humanities Bldg
- 40. South Hall
- 41. Newport Hall
- 42. Lambda Chi Alpha
- 43. Alumni Center
- 44. Physical Education
- 45. Printing Services

- SOUTH CAMPUS**
- 1. Center for Nuclear Studies
  - 2. Center for Environmental Health
  - 3. Cathay Research Center
  - 4. WMO-TV News Co
  - 5. Center for Research
  - 6. Storage & Hearing Center (estellio)
  - 7. Married Student Housing
  - 8. Nat Buring Baseball Field
  - 9. Student Living Facilities
  - 10. Practice Fields



- RELIGIOUS HOUSES:**
- 1. Church House (Episcopalian)-R
  - 2. Christian Science Center
  - 3. Westminster House (Presbyterian)-R
  - 4. Wesley House (Methodist)-R
  - 5. Jewish Student Union-R
  - 6. Newman Foundation (Catholic)-R

Locations not shown on map:  
 Student Employment Center  
 Chullasas  
 Speech and Hearing Center



## NOTICE TO GRADUATING SENIORS

### Senior Testing Requirement

University policy requires all seniors to complete a general education and/or major area examination in the academic year of their graduation. The ACT-COMP, a general education test, is scheduled on the dates listed below for seniors planning to graduate in December, 1984. Choose the preferred test date and register by calling the University Testing Center at 454-2428. CALL EARLY to register for the test date of your choice. The test must be completed PRIOR to your graduation.

#### FALL SCHEDULE for graduation on December 22, 1984

Saturday, October 13 .....	9:00 a.m.
Sunday, October 14 .....	1:00 p.m.
Monday, October 15 .....	6:00 p.m.
Tuesday, October 16 .....	1:00 p.m.
Wednesday, October 17 .....	1:00 p.m.
Thursday, October 18 .....	1:00 p.m.
Thursday, October 18 .....	6:00 p.m.
Saturday, October 20 .....	9:00 a.m.

Major area examinations will be given this year in the following areas:

Anthropology	Social Work
Criminal Justice	Architectural Technology
Geography	Electronics Technology
Psychology	Nursing

Students with a major listed above are required to take an area examination rather than the ACT-COMP. Contact your college advisor for further information.

### About The ACT-COMP

The ACT-COMP is a test designed to assess the skills that students learn in their general education program and how well the student can apply these skills for effective functioning in a variety of adult roles. It is not meant to test knowledge gained in a specific major or discipline, but rather to evaluate the student's ability to receive information in a variety of formats, analyze the information, and respond, in terms of actions and values, to situations related to adult roles in society. Questions are based on excerpts from television documentaries, recent magazine articles, ads, short stories, art prints, music, discussions, and newscasts.

Scores on the test will be returned to the student, along with information on the percentile rankings of the scores relative to a national group and the local MSU group with which the student was tested. The report includes not only an overall total score, but also subscores in the following areas:

- Functioning Within Social Institutions
- Using Science and Technology
- Using the Arts
- Communicating
- Solving Problems
- Clarifying Values

A description of each subscore area is included with the score report.

There is no required score for graduation. However, a good set of scores, which shows a ranking in the top half of the comparison group, may be a useful tool in seeking employment and references, and in verifying that you can function and communicate well in a variety of situations.

# SAVE

## AT LEAST 25% ON USED TEXTBOOKS

TIGER BOOKSTORE OFFERS QUALITY COLLEGE SUPPLIES  
LIKE THESE . . .

- NEW & USED TEXTBOOKS
- FULL LINE OF SCHOOL SUPPLIES
- FULL LINE OF ART SUPPLIES
- ENGINEERING SUPPLIES
- VARIOUS STUDENT STUDY AIDS
- WIDE RANGE OF CALCULATORS
- CALCULATOR ACCESSORIES
- GREEK NOVELTIES
- PLAIN & IMPRINTED SPORTSWEAR

## TIGER BOOK STORE

INC.  
3533 WALKER AVENUE MEMPHIS, TENNESSEE  
PHONE 324-2808

YOUR "OFF CAMPUS" BOOK STORE  
SERVING MSU STUDENTS SINCE 1964



# SEMESTER IN SPAIN

Not just for Spanish majors only, but for everyone: beginners, "in between" students, and advanced. Put some excitement into your college career!!

**BEGINNER OR ADVANCED** — Cost is about the same as a semester in a U.S. college: \$3,380. Price includes jet round trip to Seville from New York, room, board, and tuition complete. Government grants and loans may be applied towards our programs.

Live with a Spanish family, attend classes four hours a day, four days a week, four months. Earn 16 hrs. of credit (equivalent to 4 semesters

taught in U.S. colleges over a two year time span). Your Spanish studies will be enhanced by opportunities not available in a U.S. classroom. Standardized tests show our students' language skills superior to students completing two year programs in U.S. Advanced courses also.

Hurry, it takes a lot of time to make all arrangements.

SPRING SEMESTER — Feb. 1 — June 1  
FALL SEMESTER — Sept. 10 — Dec. 22  
each year.

FULLY ACCREDITED — A Program of Trinity Christian College.

For full information — send coupon to:  
Semester in Spain  
2442 E. Collier S.E., Dept. SS,  
Grand Rapids, Michigan 49506  
(A Program of Trinity Christian College)

college you attend \_\_\_\_\_

your name \_\_\_\_\_

your present street address \_\_\_\_\_

city state zip

If you would like information on future programs give permanent address below.

your permanent street address \_\_\_\_\_

city state zip

## REGISTRATION CALENDAR

August 1, Wednesday	Any student who meets admission or readmission requirements after this date cannot be assured of registration before the first day of classes.	
August 20, Monday	MINI College registration begins in Room 165, Administration Building.	
August 30, Thursday	8:30 a.m. - 7:00 p.m.	Readmissions and Packet Center open, Mitchell Hall
August 31, Friday	8:30 a.m. - 4:30 p.m. <i>Closed during evening hours</i>	Readmissions and Packet Center open, Mitchell Hall
September 3, Monday	Holiday: Labor Day	
September 4, Tuesday	9:00 a.m. - 4:00 p.m. 6:00 p.m. - 7:30 p.m. 8:30 a.m. - 7:00 p.m.	Undergraduate and Graduate Registration, University Center Evening Registration, University Center Readmissions and Packet Center open, Mitchell Hall
September 5, Wednesday	9:00 a.m. - 4:00 p.m. 6:00 p.m. - 7:30 p.m. 8:30 a.m. - 7:00 p.m.	Undergraduate Registration, University Center Evening Registration, University Center Readmissions and Packet Center open, Mitchell Hall
September 6, Thursday	9:00 a.m. - 4:00 p.m. 6:00 p.m. - 7:00 p.m. 8:30 a.m. - 6:30 p.m.	Undergraduate Registration, University Center Evening Registration, University Center Readmissions and Packet Center open, Mitchell Hall
September 7, Friday	9:00 a.m. - 4:00 p.m. <i>Closed during evening hours</i> 9:00 a.m. - 3:00 p.m.	Classes meet as scheduled Late Registration Center open, Rooms 310 A-B-C-D-E, University Center Senior Citizen Audit Registration, Room 310E, University Center
September 10, Monday	9:00 a.m. - 4:00 p.m. 5:30 p.m. - 7:00 p.m. 9:00 a.m. - 12:00 noon	Late Registration Center open, Rooms 310 A-B-C-D-E, University Center Senior Citizen Audit Registration, Room 310E, University Center
September 11, Tuesday	9:00 a.m. - 4:00 p.m. 5:30 p.m. - 7:00 p.m. 9:00 a.m. - 12:00 noon	Late Registration Center open, Rooms 310 A-B-C-D-E, University Center Senior Citizen Audit Registration, Room 310E, University Center
September 12, Wednesday	9:00 a.m. - 4:00 p.m. 5:30 p.m. - 7:00 p.m.	Late Registration Center open, Rooms 310 A-B-C-D-E, University Center
September 13, Thursday	9:00 a.m. - 4:00 p.m. 5:30 p.m. - 7:00 p.m. (Last day for adding courses Graduate or Undergraduate)	Late Registration Center open, Rooms 310 A-B-C-D-E, University Center

The Change-of-Course Center will be located in the Records Office at times not otherwise specified in the Schedule of Classes.

*NOTE: The Packet Center and other supporting offices usually close thirty minutes before registrations close. For more information see the "Campus Registration Calendar of Events" chart in department and administrative offices.*

## OFF-CAMPUS REGISTRATION CALENDAR

For additional information concerning off-campus academic credit courses see OFF-CAMPUS LOCATIONS pages of this Schedule or telephone 454-2993. Persons within the 901 area code may call the toll-free number 1-800-532-9027 and ask for extension 2993.

LOCATION	DATE	TIME
NAS, Millington-Pat Thompson, Recreation Center	August 28, Tuesday	5:00 p.m. - 6:30 p.m.
Jackson - Jackson State Community College	August 29, Wednesday	4:00 p.m. - 6:00 p.m.
Jackson Late - Jackson State Community College	September 5, Wednesday	4:00 p.m. - 6:00 p.m.

Late registration fees are assessed beginning on the first day of classes or the first scheduled late registration thereafter. All appropriate calendar deadlines are the same for off-campus academic credit courses as for on-campus courses.

## SEMESTER CALENDAR

September 4-6, Tuesday to Thursday	Registration Week (For information concerning registration, consult the Registration Calendar)
September 7, Thursday	Classes meet as scheduled.
September 13, Wednesday	Last day to add courses.
September 20, Thursday	<b>75% Refund Deadline.</b> Last day to withdraw from the University or to drop to part-time and receive 75% refund.
October 2, Tuesday	<b>25% Refund Deadline.</b> Last day to withdraw from the University or to drop to part-time and receive 25% refund.
October 3, Wednesday	Last day to remove Summer Semester "Incomplete" grades.



## SEMESTER CALENDAR (Continued)

October 26, Friday  November 22-25 Thursday through Sunday  December 13, Thursday  December 14, Friday  December 21, Friday  December 22, Saturday	Last day for all students to withdraw from the University. Last day for all students to drop courses. (See October 2 for end of refund period.)  Thanksgiving Holidays.  Study Day.  Final examinations begin.  Deadline for current students to clear financial obligations before grade holds will be placed upon their records.  Commencement.
---	--

## SCHEDULE OF FINAL EXAMINATIONS

Final examinations begin on Friday, December 14, 1984. Attendance is compulsory.

### \*CLASS MEETING

BEGINNING TIME	DAYS
6:55 A.M.	MWF
8:00 A.M.	MWF
9:05 A.M.	MWF
10:10 A.M.	MWF
11:15 A.M.	MWF
12:20 P.M.	MWF
1:25 P.M.	MWF
2:30 P.M.	MWF
4:00 P.M.	MW
5:30 P.M.	MW
7:00 P.M.	MW
8:30 P.M.	MW

### EXAMINATION GIVEN

FRIDAY DECEMBER 14, 1984	MONDAY DECEMBER 17, 1984	WEDNESDAY DECEMBER 19, 1984
8:00 a.m.-10:00 a.m.		8:00 a.m.-10:00 a.m.
10:30 a.m.-12:30 p.m.		
	8:00 a.m.-10:00 a.m.	
	10:30 a.m.-12:30 p.m.	
		10:30 a.m.-12:30 p.m.
1:00 p.m.- 3:00 p.m.		1:00 p.m.- 3:00 p.m.
	4:00 p.m.- 6:00 p.m.	
		5:30 p.m.- 7:30 p.m.
	7:00 p.m.- 9:00 p.m.	
		8:00 p.m.-10:00 p.m.

### \*CLASS MEETING

BEGINNING TIME	DAYS
8:00 A.M.	TT
9:30 A.M.	TT
11:00 A.M.	TT
12:30 P.M.	TT
2:00 P.M.	TT
4:00 P.M.	TT
5:30 P.M.	TT
7:00 P.M.	TT
8:30 P.M.	TT

### EXAMINATION GIVEN

TUESDAY DECEMBER 18, 1984	THURSDAY DECEMBER 20, 1984
8:00 a.m.-10:00 a.m.	
10:30 a.m.-12:30 p.m.	
	8:00 a.m.-10:00 a.m.
	10:30 a.m.-12:30 p.m.
1:00 p.m.- 3:00 p.m.	
4:00 p.m.- 6:00 p.m.	
	5:30 p.m.- 7:30 p.m.
7:00 p.m.- 9:00 p.m.	
	8:00 p.m.-10:00 p.m.

### \*CLASS MEETING

BEGINNING TIME	DAYS
9:00 A.M.	SAT
10:00 A.M.	SAT

### EXAMINATION GIVEN

SATURDAY DECEMBER 15, 1984
8:00 a.m.-10:00 a.m.
10:00 a.m.-12:00 noon

\*Classes meeting one day a week for at least two hours will have their examination during the examination week at the time the class normally meets. No examination may be given at a time other than the one listed above except with written permission from the department chairman and the college dean. Examinations for classes which meet at an hour not included in this schedule (e.g., 9:30 MWF) should be given at an hour as close to the scheduled hour as possible. (The examination for a class meeting at 9:30 MWF may be given at the time scheduled for either a 9:05 MWF class or a 10:10 MWF class.)



## APPLICATION TO GRADUATE AND SUBMISSION OF THESES AND DISSERTATIONS

September 13, Thursday	Last day for graduate students to file "Intent to Graduate" card with the office of the Dean of Graduate Studies for degrees to be conferred in December, 1984.
October 4, Friday	Last day for graduate students to submit Master's degree candidacy and doctoral candidacy forms to their College Director of Graduate Studies for degrees to be conferred in December, 1984.
November 28, Wednesday	Last day for making application to the dean of the appropriate undergraduate college for degrees to be conferred in May, 1985.
December 7, Friday	Last day for submission of theses/dissertations to the Office of the Dean of Graduate Studies.

## DATES OF SPECIAL EXAMINATIONS

### LANGUAGE PLACEMENT EXAMINATIONS

Dates Exams Given	Time-Location	Languages in Which Exams Are Given
July 30, Monday	12:00 Noon	French, German,
August 13, Monday	Room 109	Latin, Spanish
August 27, Monday	WD Bldg.	Classical Greek
September 4, Tuesday		Italian, and Russian

For further information contact the Department of Foreign Languages, 454-2506.

### SPEECH AND HEARING SCREENING TESTS

Sept. 21, Friday	8:30 a.m.	Administration of Speech and Hearing screening test to applicants for admission to the Teacher Education Program,
Nov. 9, Friday	10:15 a.m.	Room 215, Ball Education Building.

### COMPREHENSIVE AND QUALIFYING EXAMINATIONS

September 6, Thursday	Students wishing to take the M.Ed., M.S. or M.A.T. Comprehensive Examinations on November 17 or the Ed.S., or Ed.D. Comprehensive Examinations or Ed.S. or Ed.D. Qualifying Examinations on November 16 and/or 17, must place their names on the examination list in the department in which they are majoring.
October 4, Thursday	The student's completed application, including letters of reference, GRE scores, etc., for the qualifying examination for the Ed.S. or Ed.D. must be on file in the office of the Dean, College of Education by this date.

#### M.Ed., M.S., M.A.T. Comprehensive Examinations

November 17, Saturday	1:00 p.m. - 4:00 p.m.
--------------------------	-----------------------

#### Ed.S. Comprehensive Examinations

November 16, Friday	1:00 p.m. - 3:00 p.m.
November 17, Saturday	9:00 a.m. - 12:00 noon and 1:00 p.m. - 4:00 p.m.

#### Ed.S. Qualifying Examinations

November 17, Saturday	9:00 a.m. - 12:00 noon and 1:00 p.m. - 2:00 p.m.
--------------------------	---

#### Ed.D. Comprehensive Examinations

November 16, Friday	9:00 a.m. - 12:00 noon and 1:00 p.m. - 4:00 p.m.
November 17, Saturday	9:00 a.m. - 12:00 noon and 1:00 p.m. - 4:00 p.m.

#### Ed.D. Qualifying Examinations

November 17, Saturday	9:00 a.m. - 12:00 noon and 1:00 p.m. - 4:00 p.m.
--------------------------	---

## ENGLISH PLACEMENT ESSAYS

ENGLISH PLACEMENT ESSAYS will be administered on the following dates in Room 105, Scates Hall:

Testing Dates	Time	Posting Dates
August 24, Friday	11:00 a.m.	August 30, Thursday, 12:00 Noon
August 27, Monday	4:00 p.m.	August 30, Thursday, 12:00 Noon
August 28, Tuesday	4:00 p.m.	August 30, Thursday, 12:00 Noon

For specific hours of testing call the M.S.U. Testing Center, 454-2428.

Results will be posted in the Department of English lobby and in the Center for Student Development, Scates Hall.

## INTENSIVE ENGLISH FOR INTERNATIONALS NON-CREDIT

The Intensive English for Internationals program provides language instruction for non-English speakers in Memphis, in the surrounding area and from abroad. Students attend classes grouped by ability level and receive a certificate of attendance upon successful completion of study. The program is offered year-round on a semester basis coinciding with the University's calendar and features an 8-week summer session. All classes are taught by professionally trained staff members. All courses are non-credit. Five options are available for the 1984 session: Intensive English with twenty-three hours a week instruction, Semi-intensive English with fifteen hours a week instruction, evening classes four hours a week, TOEFL preparation, and pronunciation classes also taught in the evening.

Registration and testing for the Intensive and Semi-intensive courses will be held on September 4 or by appointment before that date. In addition to classes listed above, others designed to meet special needs may be arranged. To register for any course or for more information, contact Dr. Nancy Sherman, Intensive English for Internationals Program, Dunn Building (Math & Foreign Languages), Room 310, (901) 454-2813.

## COURSE NUMBER SYSTEM

Courses are numbered according to the following system:

1000-1999	Courses primarily for freshmen
2000-2999	Courses primarily for sophomores
3000-3999	Courses primarily for juniors
4000-4999	Courses primarily for seniors
6000-9000	Courses open ONLY to those students fully admitted to The Graduate School

## . COURSE LOAD LIMITATIONS

	Under-Graduate	Graduate
Minimum semester hours for full time	12	9
Maximum semester hours course load	18*	15

\* This does not include the required physical education activity course.

## VA EDUCATIONAL BENEFITS

### IT IS THE STUDENT'S RESPONSIBILITY TO BE AWARE OF AND FULFILL ALL REQUIREMENTS FOR RECEIPT OF G.I. BILL BENEFITS.

Any student using VA Educational Assistance (G.I. Bill Benefits) at Memphis State University should contact the Office of Veteran's Services, Room 212, Scates Hall, 454-2996. New students should be prepared to furnish the following items as needed: an original or VA certified copy of their DD 214, or other armed forces separation papers, a copy of their Delayed Enlistment Contract, copies of their children's birth certificates, a copy of a divorce decree if either vet or spouse was previously married, their VA file number if benefits have been used previously, and a transcript from any college or university previously attended.

The VA places restrictions on those receiving veterans educational benefits. Some of these restrictions include: regular class attendance, satisfactory academic progress, and adherence to a specific degree program. The VA will not pay for repeated courses if the grade already earned is acceptable for graduation requirements and major objectives at this University (This includes transfer credit), or for elective courses in excess of those included to meet graduation requirements.

#### Certification Reminders:

- (1) Register with the Office of Veterans Services every semester by completing a Veteran Data Sheet and Certification Request.
- (2) Report credit allowed for prior training in cooperation with your adviser by completing a "Request for Reevaluation of Prior Credit" form. These forms are available from the Office of Veterans Services.
- (3) Inform the Office of Veterans Services of any changes in major or degree pursued, address, marital status, or number of dependents claimed.
- (4) After registering report to the Office of Veterans Services immediately all changes in class schedules including adds, drops, section changes, cancelled courses, and withdrawals.
- (5) Obtain a degree posting sheet/formal degree plan from your adviser, and furnish a copy to the Office of Veterans Services, as well as keeping a copy for your personal files.

For more information on eligibility requirements, monthly pay rates, and other services available, contact the Office of Veterans Services.

## ADMISSIONS PROCEDURES

New students planning to enroll for any credit course or on an audit basis must be formally admitted to the University. Admission to the University must be fully cleared before any registration is authorized. Any student who meets admission or readmission requirements after August 1, cannot be assured of registration before the first day of classes. Any non-Tennessean who resides more than 150 miles from the University must file an application for admission or readmission prior to that date. Anyone failing to do so cannot be assured of being considered for admission.

#### New Applicants

Applications for admission, detailed instructions concerning admission procedures, and regulations for all student levels may be obtained in the Admissions Office, Room 215, Administration Building. After 4:30 p.m. and on Saturday mornings, these may be obtained in Evening Academic Services Office, Room 167, Administration Building, 454-2398.

#### Former Students

A former student is defined as a student who (1) has previously been enrolled at Memphis State but (2) was not enrolled during the previous semester. Undergraduate or graduate former students desiring to be readmitted may obtain an application for readmission from Room 167, Administration Building. Former undergraduate students entering Graduate School are not "former students" for readmission purposes. They are new graduate students who must be properly admitted to graduate school as new students.

Graduate students who have not attended Memphis State in the past 5 years or longer must apply for readmission at least 3 days prior to Graduate Registration in order to complete registration on time.

#### Transferring Credit to MSU

In order for completed additional course work to be transferred from another university and recorded on the student's permanent record, the student must request that an evaluation of the additional course work be completed by the Transfer Affairs section of the Admissions Office. After the student has been admitted as a regular undergraduate, whether he is a beginning freshman or a transfer student, it is recommended that he consult with his adviser or the Transfer Affairs section of the Admissions Office if he anticipates enrolling at another college or university for the purpose of transferring credit to Memphis State University.

#### Residency Classification

All determinations concerning classification of in-state and out-of-state students for fee-paying and other purposes are made in the Admissions Office. The determinations are based on the regulations and guidelines of the State Board of Regents. Copies of the guidelines and regulations used in the classification of students for fee-paying purposes are available in the Admissions Office, Room 205, Administration Building, 454-2344.

#### Persons 60 Years of Age and Totally Disabled Persons

Persons suffering from a permanent disability which totally incapacitates such person from working at an occupation which brings him an income, and persons who will become sixty (60) years of age or older during the academic semester in which such persons begin classes, and who are domiciled in Tennessee, may AUDIT courses at Memphis State without paying tuition charges, maintenance fees, student activity fees, or registration fees. Admission to AUDIT will be limited on an individual classroom basis according to space availability.

Any person who is totally disabled, and persons who will become sixty-five (65) years of age or older during the academic semester in which such persons begin classes, and who are domiciled in Tennessee, may enroll for courses for credit at the cost of \$19.50 per undergraduate semester hour, or \$27 per graduate semester hour, not to exceed \$75 per semester. The University Health Services shall examine certification of permanent disability (not the applicant) and determine the eligibility of the applicant under this legislation.

Inquiries concerning these programs may be addressed to the Records Office, Room 115, Administration Building, 454-2671.

## REGISTRATION PROCEDURES

### (1) CONSULTING WITH ACADEMIC ADVISER

#### Current Students

Current Memphis State University students are encouraged to see their academic advisers well in advance of registration, preferably during the preceding term when ample time can be given for general academic advising including assistance in selection of courses for the ensuing term. This is not always possible for new and returning students and for some current students. However, all students are required to have a class schedule with an adviser's signature prior to entering the registration center.

To find where an adviser will be located for assistance in class scheduling, go to the Packet Center located in Mitchell Hall, when it is open, and in the Late Registration Center, during the late registration period. Please consult the registration calendar for dates and times these Centers will be open.

*During late registration academic advising occurs in the academic department, where faculty advisers are generally available except when they are teaching. Assistance in locating an adviser can be obtained in the Department Offices or in the Late Registration Center.*

#### Handicapped Students

Preferential Scheduling is offered to students whose academic planning must take into account mobility, medical or educational factors directly related to a disability. Generally, this includes students with handicaps of mobility, vision, hearing and those with specific learning disabilities such as dyslexia. In addition to simplifying the registration process, preferential scheduling allows students to get a particular class schedule so that disability-related needs can be planned in advance. Personal attendants and academic aids who are employed by handicapped students are also eligible for preferential scheduling so that their work and class schedule can be coordinated to accommodate the disabled students for whom they work. Students requesting this service must be approved by the Handicapped Student Service Office.



Preferential scheduling is begun prior to regular registration. Students using this procedure should see their adviser, fully complete the "Student Schedule" form and take it to the Handicapped Student Service Office well in advance of the beginning of registration. (Please check with the Handicapped Student Service Office regarding deadlines for turning in class schedules.) The desired class cards will be pulled before registration and will be held in the Handicapped Student Service Office where students are to pick them up just prior to going through registration. No cards will be released earlier than one half hour before the student's registration appointment time assigned in the registration packet. Handicapped students may go through registration at any convenient time after the assigned appointment time, however, they should not pick up their cards until a half hour before they plan to register.

Some disabled students find Late Registration easier to manage because of smaller crowds and the close proximity of all registration functions. Students who can manage regular registration are encouraged to do so, however, those who need to go through Late Registration because of physical considerations may request a waiver of the late fee on the basis of handicap if their cards were pulled in advance. Any student who requires assistance with the process of registration should direct their request to the Handicapped Student Service Office two days in advance of their registration appointment.

If a student for whom cards are pulled in advance should for some reason decide not to complete registration, notification must be given to the Handicapped Student Service Office so the reserved cards may be returned to the departments for use by others.

For further information, please contact the Director of Handicapped Student Services, Room 215, Scates Hall or call 454-2880 (Voice and TDD).

#### New and Readmitted Students (Undergraduate)

All new freshmen students and transfer students without an academic major will be assigned to the Academic Counseling Unit, located in Scates Hall, and should go to the unit immediately after admission to the University to request the assignment of an adviser. Students who have not seen an adviser will be assigned one.

Students who have been readmitted and have selected a major should contact the department of their major for the assignment of an adviser. Readmitted students without a declared major should go to the Academic Counseling Unit. This should be done in advance of the first day of registration.

#### Evening (Undergraduate)

New and readmitted undergraduate students enrolling in evening and/or Saturday courses only may obtain the required registration and advising information in the Evening Academic Services Office, Room 167, Administration Building.

#### Unclassified, Special Undergraduate, and Audit Students

Undergraduate students who are unclassified, special undergraduate, or audit go to the Academic Counseling Unit, Scates Hall. Evening students in these categories go to the Evening Academic Services Office, Room 167, Administration Building for advising assistance.

#### New and Readmitted Students (Graduate) — Day & Evening

New graduate students are directed to an adviser following their admission. Students classified as Graduate Special or Graduate Provisional should go to the Graduate School Office, Room 315, Administration Building for an adviser.

Readmitted graduate students having a major should contact the department of their major for the assignment of an adviser. Readmitted graduate students not having a major should contact the Graduate School Office for an adviser.

### (2) OBTAINING REGISTRATION MATERIALS

The registration packet consists of four basic materials: (1) "Student Information Form," (2) "Registration Appointment Card," (3) "Registration Receipt," and (4) a permanent ID card.

#### Current Students

Registration materials are mailed to the permanent address of all regular students currently enrolled, with the exception of those students suspended for academic reasons, those who are on academic probation, and those who have holds placed on their packets by a University office. When a hold is released, the student is given a release card which tells where and when to secure his packet.

#### New and Readmitted Students

New and readmitted students who have cleared all admission requirements at the time registration materials are prepared, receive their materials by mail. Students not clearing in time to receive their materials by mail are given a chance to obtain materials before the actual day of registration and receive instructions on how to accomplish this.

### (3) SECURING CLASS CARDS

Students having their "Student Schedule," permanent ID card, and registration materials, are prepared to enter the Registration Center to obtain class cards and to pay fees.

**Registration appointment times** — Enter the Registration Center on the date and time printed in the upper right hand corner of the "Registration Appointment Card." Registration priority is based on cumulative hours earned. The student may enter at any later day time after his day appointment time or at any later night time after his night appointment time.

#### REGISTRATION PRIORITY

Since all students cannot register at the same time, it is necessary to establish priorities in the assignment of registration times. Registration priority and the registration appointment times appearing on registration materials are based on the number of cumulative hours earned.

Registration materials must be prepared before the end of the term that immediately precedes registration. **Appointment times do not reflect hours earned during the current term.** For example, registration times for the spring semester are not affected by hours earned during the fall semester.

Registration priority and associated registration appointment times cannot be based on the need to work because such a large number of students do work. No practical or equitable way exists to administer a priority system on the criterion of a student having to work.

Unclassified students will be awarded registration appointment times on the basis of hours earned at Memphis State University only.

Seniors not holding an undergraduate degree who are taking degree credit courses have priority over special undergraduate students (those who hold degrees) when enrolling for undergraduate credit courses.

#### Special Courses

**Credit/No-Credit Courses** — Certain students, with permission from the dean of their college, may elect to take some courses on a credit-no-credit basis. Details are found in the undergraduate *Bulletin*.

Procedures for registering are as follows: (1) Obtain permit form from academic adviser, complete information on the form, and secure adviser's signature; (2) Get permission of the dean of their college; (3) Go to the office of the chairman of the department in which the course is taught and secure his approval; (4) Obtain "Class Card Request" form; (5) Take completed permit form and "Class Card Request" to the Registration Center at the appointed registration time.

**Audit Courses** — The student must: (1) Obtain academic adviser's approval; (2) Go to the department in which course is taught and pick up "Class Card Request" form; (3) Take the "Class Card Request" to the Registration Center at the appointed registration time. Fees for audit courses are the same as for credit courses. Further details on audit courses are found in the undergraduate *Bulletin*.

### ID CARD

**ALL STUDENTS MUST OBTAIN A PERMANENT MEMPHIS STATE UNIVERSITY ID CARD BEFORE THEY WILL BE ALLOWED TO REGISTER. THIS INCLUDES PART-TIME STUDENTS, EVENING STUDENTS, UNCLASSIFIED STUDENTS, ETC.**

The University issues to each student an identification card which bears his photograph, social security number, and certification that he is enrolled as a student in the University. The card is required for registration, the borrowing of library books, and other purposes. The card remains the property of the University and will be surrendered upon the request of a University official.

A current student who has lost his or her card may obtain a replacement from the Dean of Students Office, Room 204, Scates Hall. A student will be charged \$10.00 to replace a card that has been damaged, stolen, or lost. A charge of \$2.00 will be made to make any change in data on a card. Students unable to obtain an ID card at an off-campus or special registration must go to the Records Office to have one made.

Part-time students who are enrolled for at least six semester hours of credit courses will be given full-time ID card validation. ID card validation of full-time is for student activity purposes and does not necessarily constitute a full-time academic load.

For information concerning the number of hours required for a full-time academic load, consult the Memphis State University Bulletin.

A credit hour load equal to one-half of that for the minimum full-time credit hour load qualifies as half-time academic load.

### Late Registration

Students registering during the day at the Late Registration Center must go to departments to obtain class cards. Cards are at the Center during evening late registration hours.

### (4) PAYING FEES

Students should not enter the Registration Center unless they are prepared to pay fees. Registration is not completed until fees are paid. Students receiving VA assistance are expected to pay fees in full. Students holding scholarships, student aid, or billing authorizations for this term should stop at the "Scholarship" or "Authorized Billing" stations in the Fee Payment Center. Students will not have their names placed on the class rolls until after all fees are paid.

*Students may not register until all outstanding financial obligations have been cleared.*

### Returned Checks

It is expected that a check given the University, for any reason, will clear the bank on which it is drawn. A \$10.00 service charge will be assessed for each returned check whether given in payment of any fee or cashed by the University for the convenience of the student. Returned checks, used as payment of registration fees, will result in deletion of the student from class rolls. Check cashing privileges will be revoked for any student who has had checks returned by his bank more than once within a twelve-month period.

## FEES AND DEPOSITS

The listing of these fees in this publication does not constitute a contract between the University and the student. As a condition of registration, each student will pay the fees in effect at the time he or she registers. Fees are subject to change without notice. Persons 60 years of age and totally disabled persons should refer to the sections of this publication covering their registrations.

### Application Fee

Each student submitting an application for admission to the University must pay, at the time he submits his first application, a one-time non-refundable fee of \$5.00.

### Maintenance Fee

All students, whether resident or non-resident, pay a maintenance fee. Maintenance fees are based upon course level. Students paying the fee for six or more hours are entitled to admission to home athletic events and certain health services, concerts, plays, social and other student-sponsored activities, and a subscription to the student newspaper, *The Helmsman*.

### Summary of Course Fees

	In State	
	Per Hour	Maximum
Undergraduate	\$39	\$463
Graduate	54	566
Law (degree)	54	616
Law (non-degree)	74	

	Out-of-State*	
	Per Hour	Maximum
Undergraduate	\$124	\$1447
Graduate	139	1550
Law (degree)	139	1600
Law (non-degree)	159	

\*Out-of-state student fees include a maintenance fee which is charged each student plus an additional \$85.00 per hour or \$984.00 maximum.

Fees for auditing courses are assessed on the same basis as fees for credit courses. Courses offered between terms, for concentrated periods during a term, or at specific locations, may be subject to fees on a per-hour basis only.

### Activity Fee

All students enrolled for one to five credit hours will pay a student activity fee of \$1.00 per hour. All students enrolled for six or more credit hours will pay a student activity fee of \$15.00.

There is no activity fee during the summer terms.

### Tuition

Students classified as out-of-state are charged an additional \$85.00 per semester hour.

The Office of Admissions and Records is charged with the responsibility of assigning a residency classification to each student using regulations provided by the Board of Regents. The student may appeal the decision to the Committee on Residency. Residency regulations of the Board of Regents and information on appeals procedures are available in the Office of Admissions and Records.

RESIDENCY CLASSIFICATION MAY BE CHANGED ONLY BY THE RESIDENCY ADVISER, OFFICE OF ADMISSIONS AND RECORDS.

### University College Fees

In addition to their \$5.00 application fee, students who apply to the University College must pay a screening fee of \$15.00, which is non-refundable. If accepted into the University College, the student must pay a non-refundable contract-advising fee of \$25.00.

Students who apply for credit for experiential learning will pay a non-refundable portfolio assessment fee of \$45.00. After the portfolio has been evaluated and credit assigned, the student will pay \$15.00 per credit hour for each hour in excess of three for which credit is awarded. For students enrolled under a group contract, a maximum fee of \$90.00 will be assessed for credits assigned under the terms of the contract.

### Courses in Applied Music

The fee of applied music is \$30.00 per semester for each one-half hour lesson.

### Music Locker Deposit

Music students are required to have a locker for storage of University-owned musical instruments or equipment. Personal instruments may also



be stored in lockers. A deposit of \$3.00 for one semester or \$4.00 for two semesters is required on each locker issued. This deposit, less a service charge of \$1.50 per semester, will be refunded upon return of the locker. Students will be expected to pay for any damages.

#### Automobile Registration

Each person who expects to operate and park any motor vehicle on the campus must pay \$5.00 for an official permit, valid from September through August, and register the vehicle in the Security Office, Room 151, Administration Building. A reduced fee of \$4.00 is charged for vehicle registrations after January 1, and \$2.00 after May 1. Proof of ownership must be presented when registering the vehicle. You must show registration receipt form to receive parking decal. Residence hall occupants should ask for a special resident decal when registering their automobiles.

#### ROTC Deposit

A uniform deposit of \$10.00 is required of each student who enrolls in the Army and Air Force ROTC program. The uniform deposit, less charges for uniform loss or damage, will be refunded at the end of the academic year or at the beginning of a semester in which the student is not enrolled in the ROTC program.

#### Laboratory Deposits

Certain courses in chemistry require breakage deposits from \$10.00 to \$20.00 per semester, depending upon the course. Any unused portion of these deposits will be refunded.

#### Physical Education Locker and Towel Fee

Students enrolled in physical education courses must pay a fee of \$4.00 for the locker and towel issued them. Students must provide their own lock.

#### Late Registration

Students who do not complete registration (including the payment of fees) during the official registration period will be charged \$10.00 for any late registration following the official registration period.

#### Adding and Dropping Courses

A fee of \$5.00 will be charged for each change-of-course form processed, regardless of the number of course or section changes included on the form.

#### Transcripts

There is no fee for transcripts. However, the student will be charged \$1.00 for each official transcript over the maximum of five (5) per request. Transcripts are issued only at the request of the student in person or by letter. No transcript will be provided for a student who has any unfulfilled obligation to the University.

#### Graduation Fee

Each candidate for a degree from Memphis State University pays a \$25.00 fee to cover cost of the diploma, rental of cap and gown, and incidentals connected with the commencement exercises. This fee must be paid thirty days before graduation.

## STUDENT FEE REFUND PROCEDURES

#### Maintenance Fees, Out-of-State Tuition, Music Fees

The following refund percentages apply to students who withdraw from the University or who drop to an hourly load below full-time.

- 100% Refund: A full (100%) refund of fees will be made for courses cancelled by the University.
- 75% Refund: The University provides a 75% refund of enrollment fees beginning at the moment of registration and extending for a period of time as noted in the term calendar for the semester.
- 25% Refund: A 25% refund of enrollment fees is provided after the expiration of the 75% refund and concludes as noted in the calendar for each semester.
- 100% refund in case of death.

If a student withdraws during the 75% period, all of the student activity fee is refundable. There is no refund of the student activity fee after this period.

The University refund policy is based entirely upon the official date of the withdrawal or change of course which would result in a refund. Refunds beyond the specified date or percentage cannot be made for reasons such as employment conflicts, health or medical problems, moving out of town, or other reasons which are beyond the University's control or responsibility.

Note on the semester calendar in the *Schedule of Classes* that the refund period ends earlier than the final deadline for dropping a course or withdrawal.

Refunds will be processed beginning approximately two weeks after classes begin and usually should be completed six weeks after classes begin.

#### Appeal Procedures for Fees and Refunds

A student may appeal the assessment, application, calculation or interpretation of any University fee, charge, deposit, or refund, or any University action connected with fees and charges. Questions should generally be discussed with personnel in the Bursar's Office. If a student is not satisfied with the resolution made by the Bursar's Office, a written appeal, on forms available in the Bursar's Office, can be made to the Director of Finance; his determination may be appealed to the Vice President of Business and Finance; and his determination may be appealed to the President of the University. Traffic fines are subject to a separate appeal procedure.

#### Credit by Examination or Placement Examination

The fee for taking credit by examination is a non-refundable fee of \$45.00, which must be paid prior to the examination. An additional \$15.00 will be charged for each hour in excess of three for which credit is awarded. A fee of \$15.00 per credit hour will be charged when an application for credit is made under the credit by Placement Examination policy.

### (5) CHANGING ENROLLMENT STATUS

CHANGE-OF-COURSE APPLICATIONS "ADD-DROPS" WILL BE PROCESSED ONLY AFTER THE REGULAR DATES OF REGISTRATION, COMMENCING ON THE FIRST DAY OF LATE REGISTRATION.

#### Change of Course

After a student's registration is complete, he may change his class schedule by adding and/or dropping courses. APPLICATION FOR PERMISSION TO ADD OR DROP COURSES BEGINS WITH THE ACADEMIC ADVISER. Time limits for add/drop are outlined in the semester calendar. A fee will be charged for each change-of-course transaction before it is processed. *There is no charge for a change made as a result of the University cancelling a course.*

Permission to add or drop a course after the deadlines shown in the calendar must be approved by the appropriate college dean.

*Students enrolled in one course who wish to drop must withdraw from the University.*

**Schedule conflicts** — Each student is responsible for preventing conflicts in the scheduling of his classes. *Students should check each class card which they are issued to insure that the course and section numbers, time and credit agree with what they requested.* Students will be assessed a "change-of-course" fee if it is necessary to make changes because of a scheduling conflict or because of having the wrong class card. Students should be careful to check the schedule for course offerings that might have been changed. Up-to-date information may be obtained during registration.

The University does not guarantee that the instructor listed in the Schedule of Classes will be the one to teach the course, and no fees will be waived accordingly.

University policy prohibits the waiving of the change fee when a course section has been closed and later reopened. *The University reserves the right to cancel courses or sections or to combine sections.*

#### Withdrawal Procedures

Students may withdraw from the University by contacting the appropriate University official. ID's must be turned in to be invalidated.

- (1) Undergraduate Students—the Center for Student Development, Room 120, Scates Hall

- (2) Evening/Saturday Students—the Dean, Evening Academic Services, Room 167, Administration Building
- (3) Graduate Students—the Dean of Graduate Studies, Room 315, Administration Building

Time limits for withdrawals are stated in the Semester Calendar.

#### Change of College or Major

Undergraduate students in the Colleges of Arts and Sciences, Business Administration, Communication and Fine Arts, Education, Engineering, and the University College may change their college or major by completing an application at the designated office of the college for the new major. These offices are as follows:

##### Arts & Sciences

Dean's Office — MI 219

##### Business Administration

College Adviser — BB 357

##### Communication & Fine Arts

Dean's Office — CFA 234

##### Education

College Adviser — ED 211

##### Engineering

College Adviser — EN 259

##### University College

Dean's Office — JN G-1

Graduate students may change their major by making application in the Office of the Dean of Graduate Studies, Room 315, Administration Building.

Students may change adviser by making application to the college in which they are currently enrolled.

#### Change of Name, Address, or Social Security Number

It is imperative that the student keep his/her name and address current on University records. Opportunity for changing addresses is provided on the "Student Information Form" in the registration packet. In order to change social security number or name, the student must come to the Records Office, Room 119, Administration Building. Students who move should leave a forwarding address with the post office so that all University mail will reach them at their new address.

*IMPORTANT: All changes should be made early in the term to insure their processing before the next semester.*

## GRADE REPORTS

A grade report showing the grade received, credit hours earned, and quality points earned, is mailed to the permanent address of each student at the end of the semester. The grade report will show cumulative hours attempted, hours earned, and grade point average.

#### Withholding of Grade Reports

The University is required by State law to withhold grade reports, transcripts, and diplomas from students who have outstanding financial obligations to the University. Previous semester grades which were withheld may be obtained (with the proper release card and identification) in the Records Office, Room 119, Administration Building.

**THE RECORDS OFFICE WILL NOT RELEASE ANY GRADE EXCEPT BY THE OFFICIAL COPY SENT BY MAIL. TO PROTECT THE CONFIDENTIAL NATURE OF THE STUDENT'S RECORD, NO GRADES WILL BE RELEASED BY TELEPHONE.**

## ACADEMIC STATUS AND RETENTION

Official notification of academic status is by means of the grade report processed to each student at the end of the regular semester. A complete statement of the policy regarding academic status and retention may be found in the *University Bulletin*.

Specific questions concerning academic retention/suspension should be directed to the Evening Academic Services Office, Room 167, Administration Building, between the hours of 12:00 Noon-8:00 p.m. Monday through Thursday, and 8:30 a.m.-12:00 Noon on Saturdays.

## UNDERGRADUATE ACADEMIC RETENTION SCALE

Cumulative Hours Attempted	Minimum GPA
0 — 14.99	No Minimum
15 — 29.99	1.40
30 — 50.99	1.70
51 — 67.99	1.90
68 or More	2.00

Note: A student suspended for the first time at the completion of the spring semester will be required to remain out of the University the subsequent fall semester as well as the summer session.

## PRIVACY RIGHTS OF PARENTS & STUDENTS

### NOTICE TO STUDENTS

The Family Educational Rights and Privacy Act of 1974, with which the University intends to comply fully, is designed to protect the privacy of education records, to establish the right of students to inspect and review their education records, and to provide guidelines for the correction of inaccurate or misleading data through informal and formal hearings. Students also have the right to file complaints with The Family Educational Rights and Privacy Act Office (FERPA) concerning alleged failures by the institution to comply with the Act.

Provisions for the release of information about students and the rights of students and others to have access to Memphis State University education records are as follows:

- A. Release of Personally Identifiable Student Education Records. Memphis State University shall not permit access to or release of any information in the Education Records which is specifically identifiable as referring to any student, other than Directory Information, without the written consent of the student to any party other than the following:
  1. MSU officials and staff who have legitimate educational interests, including academic excellence, honor societies, and fraternities and sororities. Written requests from such officials or organizations shall be sent to the Records Office, and proper identification will be required.
  2. Officials of other schools in which the student seeks admission, if the student has executed a release form to that institution. (At a later date a request for academic information from another institution of learning indicating the reason will be honored as a matter of inter-institutional courtesy.)
  3. Appropriate persons in connection with a student's application for or receipt of financial aid.
  4. Federal or State officials as defined in the regulations concerning this law.
  5. State and local officials authorized by State statute adopted prior to November 19, 1974.
  6. Organizations conducting studies for, or on behalf of, Memphis State University for the purpose of assisting in accomplishing the University's stated goals, and when such information will be used only by such organizations and subsequently destroyed when no longer needed for the intended purpose. The Dean of Admissions and Records or his designate must approve requests of this nature.
  7. Accrediting organizations to carry out their functions.
  8. Parents of a dependent student as defined in section 152 of the Internal Revenue Code of 1954. (Note: Husband or wife cannot get records of his/her spouse regardless of dependency.)
  9. In compliance with judicial order or subpoena after the University has made a reasonable effort to notify the student.
  10. Appropriate persons in connection with an emergency if such knowledge is necessary to protect the health or safety of a student or other persons. Verification of the conditions involved will be fully documented.

Note: All individuals and agencies who have requested or obtained access to a student's record (except as stated in A 1-7) will be noted in a record which is kept with each student's closed file. A request must be in writing stating the purpose of the request. This record will also indicate specifically the legitimate interest that the person or agency had in obtaining the information, and the information made available will be limited to that necessary to satisfy such demonstrable needs.



## B. Definitions:

- **Educational Records.** "Educational Records" is defined as those records, files, documents, and other material which (1) contain information directly related to a student; and (2) are maintained by Memphis State University or by a person acting for the University. They do not include: (1) personal notes; (2) records available only to law enforcement personnel; (3) employment records; (4) medical, psychological, and psychiatric records (these are accessible to the student's physician); (5) and records containing only information relating to a person after that person is no longer a student at the University. An example would be a record of accomplishments of an alumnus of the University.
- **Student.** A student is any person who is or has been enrolled at Memphis State University. Wherever "student" is used in reference to personal rights, an eligible parent of a dependent student has similar rights. This "eligible" parent is one who has satisfied Section 152 of the Internal Revenue Code of 1954, and who presents proof of such to the custodian. Normally, this will be notarized affirmation by the parent declaring that the student is a dependent for Federal Income Tax purposes.
- **Directory Information.** "Directory Information" is defined as: The student's name, address, telephone listing, date and place of birth, major field of study, participation in officially recognized activities and sports, weight and height of members of athletic teams, dates of attendance, degrees and awards received, the most recent previous education agency or institution attended by the student, the student's full- or part-time status, and the student level. At the time a student registers for courses, the student may personally deliver to the Records Office a written request that directory information for that student may not be released. This notification is effective only for the one semester for which the student is then registering. Such information will then be withheld if the request is received within 14 days after the beginning of classes.
- **Access.** To have access to an "Educational Record" is to be allowed to see the original record. It implies the right to obtain copies of that record.
- **School Officials.** School officials are those University employees with general or specific responsibility for promoting the educational objectives of the University.  
Employees whose responsibilities place them within this category include: teachers; faculty advisers; admissions counselors; academic advisers; therapeutic counselors and vocational counselors; degree analysts; employment placement personnel; deans, department chairmen, directors, and other administrative officials responsible for some part of the academic enterprise or one of the supporting activities; administrative and faculty sponsors of officially recognized clubs, organizations, etc.; members, including student members, of committees appointed by the President; and clerical personnel employed to assist University officials in discharging professional responsibilities. Access by these officials is restricted where practical only to students for whom they have professional responsibility and only to that portion of the student record necessary for the discharge of assigned duties.
- **Legitimate Educational Interests.** Legitimate educational interests are defined as those interests which are essential to the general process of higher education prescribed by various legislative acts and the body of policy adopted by the governing board. Legitimate educational interests would include teaching, research, public service, and such directly supportive activities as academic advising, general counseling, therapeutic counseling, discipline, vocational counseling and job placement, financial assistance and advisement, medical services, and academic assistance activities. In addition, the University officially recognizes appropriate co-curricular activities which are generally supportive of overall goals of

the institution and contribute generally to the well-being of the entire student body and specifically to many individuals who participate in these activities. These activities include varsity and intramural sports, social fraternities and sororities, honorary and academic fraternities and sororities, departmental clubs, professional fraternities, special interest clubs, and student government.

## C. Procedure for Gaining Access to Educational Records.

- To gain access, the student must request the custodian to allow him to peruse the "Educational Record," which request will be granted within a reasonable period of time. The student may ask for an explanation and/or copy of his "Educational Record." Examination will be permitted under conditions which will prevent alteration or mutilation of the record. A student must present proper identification upon request. Documents submitted by or for the student in support of his application for admission or for transfer credit will not be returned to the student nor sent elsewhere.
- If the student believes the "Record" content to be inaccurate, he may submit a request for amendment of his record. Normally such matters will be satisfactorily settled in the course of informal discussion with the student. When this is not the case, the request and the challenge must be presented in writing to the record custodian who will inform the student of his decision within 45 days and of his right to a hearing. The student may then submit a written request for a hearing to the Dean of Admissions and Records who will (1) appoint an Appeals Committee consisting of four "Record" custodians (none of whom is custodian of the "Record" in question), with one of the four designated as chairman, and (2) designate a time and place for the first meeting and inform the student of the same.
- The Appeals Committee will convene with the student within 45 days from the date of the request, allowing the student, or his parents if the student is a dependent, to present relevant evidence. The student may be assisted or represented by counsel of his choice and at his own expense. A written decision based solely upon evidence presented at the hearing will be given the student within 45 days after the conclusion of the hearing, including a summary of the evidence and reasons for the decision and notification of his right to place a statement in the "Educational Record." Thereupon, the student may submit to the Committee a written explanation to be inserted into the "Record."  
Note: This procedure does not provide for a hearing to contest an academic grade.

## D. Right of Access Does Not Include:

1. Financial records of parents or any information therein.
  2. Confidential letters and statements of recommendation which were placed in the "Educational Records" prior to January 1, 1975.
  3. "Records" to which access has been waived by a student.
- E. No University office receiving student information shall, and all agencies receiving student information will be advised not to, release the information to another party without the written consent of the student.
  - F. The University retains all rights to the student's academic record and may withhold transcripts of the record because of unfulfilled obligations to the University.
  - G. Eligible students and parents have the right to file a complaint with the Department of Education concerning an alleged failure by the University to comply with the "Privacy Rights of Parents and Students" Act. Students may also file a complaint against the University in the office of the Dean of Admissions and Records. A copy of the Act may be read in the offices of the Associate Dean of Admissions and Records (Records), the Dean of Admissions and Records, or the University Council.

TYPE OF EDUCATION RECORD	INFORMATION IN RECORD	POSITION OF CUSTODIAN	LOCATION OF RECORD*
Closed File (Established upon first registration)	Application for admission, high school transcript, college transcript, test scores, misc. correspondence, evaluation of transfer credit from other colleges	Dean of Admissions and Records	Assistant Director AD 115
Advising Folder	Adviser's copy of student grade report, adviser's copy of adviser's form, degree plan forms, ACT profile, high school transcript, evaluation of transfer credit from other colleges	Student's Adviser	Student's Adviser Adviser's Office
Graduate School File	Transcripts from other colleges, application for graduation, application for degree candidacy, grade reports	Dean of the Graduate School	Custodian AD 315
College File (Excluding Graduate School)	Grade reports, application for degree, degree certification, degree analysis forms, recommendations (Doctoral students in College of Education only)	Each College Dean	Each College Dean's Office
Department File	Record of incomplete grades, application for graduate degree candidacy, graduate admission material, record of progress, credit by examination materials, placement examination materials	Each Department Chairman	Each Department Chairman's Office
Academic Record	Courses taken and grades earned	Dean of Admissions and Records	Records Supervisor AD 143
Residency Classification	Residency Information	Dean of Admissions and Records	Residency Adviser AD 205
Appointment Cards	Personal address, class schedules, telephone nos.	Dean of Admissions and Records	Records Supervisor AD 119
International Student Folder	Immigration information and Recommendations	International Student Adviser	Custodian UC 407
Incident Report	Details concerning incidents and persons involved	Director, Security Service	Custodian AD 151
Vehicle Registration Card	Identification of Persons and Vehicles	Director, Security Service	Custodian AD 151
Traffic Notice	Names and Offenses	Director, Security Service	Custodian AD 151
Placement	Name, phone, address, QPA, earnings, honors, work experiences, military data, educational experience, evaluation of individual traits	Assistant Dean, College of Education	Custodian ED 211
Placement	Name, phone, address, QPA, earnings, honors, work experiences, military data, educational experience, evaluation of individual traits	Director, Career Planning & Placement	Custodian SC 315
Withdrawal Records	Demographic	Director, Counseling Center	Custodian SC 111
Discipline	Violations and Penalties	Assistant Dean of Students	Custodian SC 204
Counseling Record	Demographic and Counseling Summary	Director, Counseling Center	Custodian SC 111
Test Scores	Test Scores (MAT & SCAT)	Director Counseling Center	Testing Center SC 103
Individual Personal Folders	Personal and Financial Data	Director of Student Aid	Custodian SC 312

\*For review of your records you may go to the location indicated in this column.





# OUR SCHOLARSHIP HELPS YOU BEGIN YOUR CAREER AS A LEADING ENGINEER.

An engineering degree will take you far in today's high-tech Army. And with an Army ROTC scholarship, earning that degree can be both less expensive and more valuable.

The scholarship not only pays your entire tuition, regardless of the amount, but also required fees, an amount for books and supplies, and up to \$1,000 each school year for living expenses.

It's an excellent scholarship. And it gets you a lot more than an engineering degree. Along with your regular courses, you'll take Army ROTC classes and learn about motivating people, analyzing situations, making confident, informed decisions, and reaching defined goals. In short, you'll learn leadership and management skills that can't

help but enhance your opportunities in the future.

And you'll put your skills to work right away, because you're commissioned in the Army as a second lieutenant when you graduate.

If you'd like an education in leadership and management to go along with your engineering degree, find out more about Army ROTC. Contact the Army ROTC Professor of Military Science on your campus, or write: Army ROTC, Dept. FC, P.O. Box 9000, Clifton, N.J. 07015.

**ARMY ROTC.  
BE ALL YOU CAN BE.**



# COURSE OFFERINGS FOR FALL 1984

**How To Read The Schedule**  
(This is not a part of the current Schedule of Classes)

**The College of Arts and Sciences**

Dr. John Wakeley, Dean  
Mitchell Hall, Room 219

**Anthropology (ANTH-E010)**

Dr. Thomas W. Collins, Chairman  
Room 124, Clement Building

College  
Dean's Name  
Dean's Office

Department Name,  
Abbreviation, and  
Code Number

Department Chairman

Department Chairman's Office

1200	Man and Culture	001	0900-1200	3 00 Hrs.	Day	MTWThF	CL115	Kenaston
3321	Arch Field Tech I	(01) 001	TBA	3 00 Hrs.			TBA	Peterson
3322	Arch Field Tech II	(01) 001	TBA	3 00 Hrs.			TBA	Peterson
4381	Archeo Lab & Research	(01) 001	TBA	3 00 Hrs.			TBA	Peterson
--GRADUATE--OPEN ONLY TO STUDENTS FULLY ADMITTED TO GRADUATE SCHOOL--								
5321	Archeo Field Control	(01) 001	TBA	3 00 Hrs.			TBA	Peterson

(01) OFF-CAMPUS FIELDWORK - INSTRUCTOR'S PERMISSION REQUIRED

Course No.	Course Title	No. of Hours	Credit
1200	Man and Culture	3.00 Hrs.	

Section No.	Time Offered	*Day or Night	Days of Week	Bldg. and Room	Instructor's Name
001	0900-12:00	Day	MTWThF	CL115	Kenaston

Footnote symbol

Footnote

\*Class begins before 3:45 p.m.

NOTE: Tuesday is shown as "T"  
Thursday is shown as "Th"

## BUILDING ABBREVIATIONS

Art Annex	AA	Johnson Hall	JN
Art Building	AB	Jones Hall	JO
Athletic Office Building	ATH	Law Building	LAW
Brister Library	BL	Life Science Building	LS
Brister Library Tower	BT	Manning Hall	MN
Business Administration Building	BB	Meeman Journalism Building	MJ
Business Administration Office Building	BO	Mitchell Hall	MI
Campus School	CS	Music Annex	MAX
Child Development Center	CDC	Music Building	MU
Clement Hall	CL	Patterson Hall	PT
Chucalissa	CHU	Physical Education Building	PB
Communication & Fine Arts Building	CFA	Psychology Auditorium	PA
Education Annex	EA	Psychology Building	PY
Education Building	ED	Smith Chemistry Building	SM
Ellington Biology Building	EB	Special Education Building	SE
Engineering Building	EN	Speech & Hearing Center	SHC
Engineering Technology Building	ET	Theatre & Communication Arts Building	TC
Fieldhouse	FH	To Be Arranged	TBA
Health Center	HC	Winfield Dunn Building	WD



# The College of Arts and Sciences

Dr. John Wakeley, Dean  
219 Mitchell Hall

## Anthropology (Anth-E010)

Dr. Thomas W. Collins, Chairman

Room 111, Clement Hall

1100	Mans Place in Nature	3.00 Hrs.				
001	0900-0950	Day	MWF	CL105	Williams B	
002	0905-0955	Day	MWF	CL105	Dye	
003	1010-1100	Day	MWF	CL105	Collins	
004	1115-1205	Day	MWF	CL105	Dye	
(01) 005	0530-0815	Night	M	CL105	Stevenson	
006	0930-1045	Day	TTh	CL105	Stevenson	
1200	Man and Culture	3.00 Hrs.				
001	0900-0950	Day	MWF	CL115	Hyland	
002	0905-0955	Day	MWF	CL115	Hyland	
003	1010-1100	Day	MWF	CL417	Raichelson	
004	1010-1100	Day	MWF	CL115	Claramitaro	
005	1115-1205	Day	MWF	CL417	Raichelson	
006	1115-1205	Day	MWF	CL115	Claramitaro	
007	0530-1045	Day	TTh	CL115	Kenaston	
008	0530-0815	Night	Th	CL115	Kenaston	
(02) 909	0900-1145	Day	W	CL409	Childress	
1300	Intro To Archaeology	3.00 Hrs.				
001	0600-0915	Day	TTh	CL105	McNutt	
002	1100-1215	Day	TTh	CL105	McNutt	
1400	Contemporary America	3.00 Hrs.				
001	0800-0915	Day	TTh	CL115	Williams C	
002	1100-1215	Day	TTh	CL115	Williams C	
3035	Indians of Tenn Area	3.00 Hrs.				
001	0530-0815	Night	T	CL115	Smith	
3225	Qualitative Field Mnd	3.00 Hrs.				
001	0130-0415	Day	M	CL117	Hyland	
3231	Ethno of North Amer	3.00 Hrs.				
001	0905-0955	Day	MWF	CL117	Kenaston	
3272	Ethnology of Oceania	3.00 Hrs.				
001	1010-1100	Day	MWF	CL117	Williams C	
3352	Archaeology of Asia	3.00 Hrs.				
001	1100-1215	Day	TTh	CL117	Dye	
3711	Cultr Dev/Growth Tech	3.00 Hrs.				
001	0930-1100	Day	TTh	CL117	Collins	
4354	Archaeo of Holy Land	3.00 Hrs.				
001	0530-0815	Night	W	CL115	Staff	
4511	Medical Anthropology	3.00 Hrs.				
001	0530-0815	Night	W	CL117	Raichelson	
4975	Directed Ind Reading	3.00 Hrs.				
001	TBA			TBA	Staff	
4985	Direct Ind Research	3.00 Hrs.				
001	TBA			TBA	Staff	
4995	Ind Study Anthropology	3.00 Hrs.				
001	TBA			TBA	Staff	

### —GRADUATE—OPEN ONLY TO STUDENTS FULLY ADMITTED TO GRADUATE SCHOOL—

6354	Archaeo of Holy Land	3.00 Hrs.				
001	0530-0815	Night	W	CL115	Staff	
6511	Medical Anthropology	3.00 Hrs.				
001	0530-0815	Night	W	CL117	Raichelson	
7075	Methods in Anthro	3.00 Hrs.				
001	0130-0415	Day	M	CL115	Hyland	
7395	History of Arch	3.00 Hrs.				
042	0130-0415	Day	W	CL117	McNutt	
7511	Anth Hlth Care Profess	3.00 Hrs.				
001	0530-0815	Night	Th	CL117	Williams C	
7595	Srvy Mtds Medical Anth	3.00 Hrs.				
041	0530-0815	Night	T	CL117	Stevenson	
7975	Directed Ind Reading	3.00 Hrs.				
001	TBA			TBA	Staff	
7980	Directed Indiv Research	3.00 Hrs.				
001	TBA			TBA	Staff	
7985	Anth Applications	6.00 Hrs.				
001	TBA			TBA	Staff	

(01) SAME AS UNIV 1610

(02) MINI COLLEGE SECTION OPEN TO ALL STUDENTS

## Biology (Biol-E060)

Dr. James F. Payne, Chairman

Room 201, Life Science Building

1001	Intro To Biology	3.00 Hrs.				
001	0600-0850	Day	MW	EB105	Staff	
002	0905-0955	Day	MW	EB105	Staff	
003	1115-1205	Day	MW	EB105	Staff	
004	0530-0620	Night	MW	EB105	Staff	
005	0930-1020	Day	TTh	EB105	Smith	
006	1100-1150	Day	TTh	EB105	Smith	

1001	Intro To Biology Lab	0.00 Hrs.				
001	0800-1000	Day	M	EB227	Staff	
102	1000-1200	Day	M	EB227	Staff	
103	1200-0200	Day	M	EB227	Staff	
104	0200-0400	Day	M	EB227	Staff	
105	0630-0830	Night	M	EB227	Staff	
106	0800-1000	Day	T	EB227	Staff	
107	1000-1200	Day	T	EB227	Staff	
108	1200-0200	Day	T	EB227	Staff	
109	0200-0400	Day	T	EB227	Staff	
110	0800-1000	Day	W	EB227	Staff	
111	1000-1200	Day	W	EB227	Staff	
112	1200-0200	Day	W	EB227	Staff	
113	0200-0400	Day	W	EB227	Staff	
1002	Intro To Biology	3.00 Hrs.				
001	0930-1020	Day	TTh	EB209	Brown	
1002	Intro To Biology Lab	0.00 Hrs.				
101	0800-1000	Day	F	EB231	Staff	
102	1000-1200	Day	F	EB231	Staff	
1110	Intro To Toxicology	2.00 Hrs.				
001	1000-1200	Day	T	LS333	Klaine	
1111	General Biology I	4.00 Hrs.				
001	0800-0950	Day	MWF	EB233	Beck	
002	0905-0955	Day	MWF	EB233	Bancroft	
003	0905-0955	Day	MWF	EB233	Taller	
004	1010-1100	Day	MWF	EB233	Taller	
005	1115-1205	Day	MWF	EB233	Bancroft	
006	1115-1205	Day	MWF	EB209	Brown	
007	0530-0830	Night	M	EB233	Nesom	
008	0930-1045	Day	TTh	EB233	Nesom	
009	0930-1045	Day	TTh	EB233	Black	
010	1100-1215	Day	TTh	LS109	Coons	
011	0800-0915	Day	TTh	EB233	Howell	
1111	General Biology Lab	0.00 Hrs.				
101	0800-1000	Day	M	EB317	Staff	
102	0800-1000	Day	M	EB321	Staff	
103	1000-1200	Day	M	EB317	Staff	
104	1000-1200	Day	M	EB321	Staff	
105	1200-0200	Day	M	EB317	Staff	
106	1200-0200	Day	M	EB321	Staff	
107	0200-0400	Day	M	EB317	Staff	
108	0200-0400	Day	M	EB321	Staff	
109	0700-0900	Night	M	EB317	Staff	
110	0700-0900	Night	M	EB321	Staff	
111	0800-1000	Day	T	EB317	Staff	
112	0800-1000	Day	T	EB317	Staff	
113	1000-1200	Day	T	EB317	Staff	
114	1000-1200	Day	T	EB321	Staff	
115	1200-0200	Day	T	EB317	Staff	
116	1200-0200	Day	T	EB321	Staff	
117	0200-0400	Day	T	EB317	Staff	
118	0200-0400	Day	T	EB321	Staff	
119	0800-1000	Day	W	EB317	Staff	
120	0800-1000	Day	W	EB321	Staff	
121	1000-1200	Day	W	EB317	Staff	
122	1000-1200	Day	W	EB321	Staff	
123	1200-0200	Day	W	EB317	Staff	
124	1200-0200	Day	W	EB321	Staff	
1400	Microbiology	4.00 Hrs.				
(01) 001	0800-0850	Day	MWF	EB100	Mallory	
(01) 002	0905-0955	Day	MWF	EB100	Mallory	
003	0530-0645	Night	MW	EB105	Staff	
004	0800-0915	Day	TTh	EB105	Staff	
1400	Microbiology Lab	0.00 Hrs.				
101	1000-1200	Day	M	LS405	Staff	
102	1200-0200	Day	M	LS405	Staff	
103	0700-0900	Night	M	LS405	Staff	
(01) 104	0750-0950	Day	T	LS405	Staff	
(01) 105	0750-0950	Day	T	LS419	Staff	
(01) 106	1000-1200	Day	T	LS405	Staff	
(01) 107	1000-1200	Day	T	LS419	Staff	
108	1200-0200	Day	T	LS405	Staff	
(01) 109	0750-0950	Day	Th	LS405	Staff	
(01) 110	0750-0950	Day	Th	LS419	Staff	
(01) 111	1000-1200	Day	Th	LS405	Staff	
(01) 112	1000-1200	Day	Th	LS419	Staff	
1631	Human Anat & Physiol	3.00 Hrs.				
001	1100-1150	Day	TTh	LS207	Davis	
1631	Human Anat Phys Lab	0.00 Hrs.				
101	1000-1200	Day	M	LS209B	Staff	
102	1200-0200	Day	W	LS209B	Staff	
1731	Anat Physiology	4.00 Hrs.				
(01) 001	0800-0850	Day	MWF	LS207	Biggers	
(01) 002	0905-0955	Day	MWF	LS207	Biggers	
003	1010-1100	Day	MWF	LS207	Staff	
(02) 004	1115-1205	Day	MWF	LS207	Gordon	
(02) 005	1220-0110	Day	MWF	LS207	Gordon	
006	0800-0915	Day	TTh	LS207	Staff	
007	0530-0645	Night	TTh	LS207	Staff	
1731	Anat Physiology Lab	0.00 Hrs.				
101	1000-1200	Day	M	LS247	Staff	
102	1200-0200	Day	M	LS247	Staff	
103	0210-0410	Day	M	LS247	Staff	
(01) 104	0750-0950	Day	T	LS247	Staff	
(01) 105	0750-0950	Day	T	LS209B	Staff	
(01) 106	1000-1200	Day	T	LS247	Staff	

# Biology (Biol-E060)

1731	Anat Physiology Lab (cont.)								
(01) 107	1000-1200	Day	T	LS209B	Staff				
(02) 108	1200-0200	Day	T	LS247	Staff				
(02) 109	1200-0200	Day	T	LS209B	Staff				
(02) 110	0210-0410	Day	T	LS247	Staff				
(02) 111	0210-0410	Day	T	LS209B	Staff				
112	1200-0200	Day	W	LS247	Staff				
113	0210-0410	Day	W	LS247	Staff				
(01) 114	0750-0950	Day	Th	LS247	Staff				
(01) 115	0750-0950	Day	Th	LS209B	Staff				
(01) 116	1000-1200	Day	Th	LS247	Staff				
(01) 117	1000-1200	Day	Th	LS209B	Staff				
(02) 118	1200-0200	Day	Th	LS247	Staff				
(02) 119	1200-0200	Day	Th	LS209B	Staff				
(02) 120	0210-0410	Day	Th	LS247	Staff				
(02) 121	0210-0410	Day	Th	LS209B	Staff				
122	0700-0900	Night	Th	LS247	Staff				
2000	Fund Concepts of Bio	3.00 Hrs							
001	0800-0850	Day	MWF	EB209	Brown				
002	0905-0955	Day	MWF	EB209	Brown				
2001	Elements of Biology	3.00 Hrs							
(03) 001	0800-0850	Day	MW	LS237	Miller				
(04) 002	1050-1140	Day	MW	LS237	Miller				
(05) 003	0140-0230	Day	MW	LS237	Miller				
2001	Elements of Biol Lab	0.00 Hrs							
101	0830-1050	Day	MW	LS237	Miller				
102	1140-0140	Day	MW	LS237	Miller				
103	0230-0430	Day	MW	LS237	Miller				
3050	General Ecology	4.00 Hrs							
001	1200-1250	Day	TTh	EB305	Kennedy				
3050	General Ecology Lab	0.00 Hrs							
101	1250-0250	Day	TTh	EB305	Kennedy				
3070	Genetics	4.00 Hrs							
001	1100-1100	Day	MWF	LS109	Rushton				
002	0530-0645	Night	MW	EB233	Parchman				
3070	Genetics Lab	0.00 Hrs							
101	1200-0130	Day	MW	EB230	Parchman				
102	0845-0815	Night	MW	EB230	Parchman				
103	1000-1130	Day	TTh	EB230	Parchman				
3100	Hist of Biology	3.00 Hrs							
001	0800-0915	Day	TTh	EB233	Parchman				
3440	Pathophysiology	3.00 Hrs							
001	0530-0645	Night	MW	LS207	Gordon				
3500	General Microbiology	5.00 Hrs							
001	0800-0850	Day	MWF	LS425	Layne				
3500	Gen Micro Lab	0.00 Hrs							
101	1200-0200	Day	MW	LS407	Staff				
102	0200-0400	Day	MW	LS407	Staff				
3610	Vertebrate Embryology	4.00 Hrs							
001	1115-1205	Day	MW	EB233	Simco				
002	0530-0620	Night	TTh	EB233	Simco				
3610	Vertebrate Embry Lab	0.00 Hrs							
101	1220-0220	Day	MW	EB223	Staff				
102	0630-0830	Night	TTh	EB223	Staff				
3620	Comp Anat of Vertebrates	5.00 Hrs							
001	0930-1020	Day	TTh	LS333	Jacob				
3620	Com Anat of Vert Lab	0.00 Hrs							
101	1230-0330	Day	MW	EB232	Staff				
102	1230-0330	Day	TTh	EB322	Staff				
3700	Vertebr Zology	4.00 Hrs							
001	0800-0850	Day	TTh	EB233	Harvey				
3700	Vertebr Zology Lab	0.00 Hrs							
101	0850-1050	Day	TTh	EB313	Harvey				
3730	Human Physiology	4.00 Hrs							
001	0905-0955	Day	MWF	LS109	Staff				
3730	Human Phys Lab	0.00 Hrs							
101	1200-0200	Day	M	LS239	Staff				
102	1000-1200	Day	T	LS239	Staff				
103	1200-0200	Day	T	LS239	Staff				
104	1200-0200	Day	W	LS239	Staff				
3800	Parasitology	4.00 Hrs							
001	0800-0850	Day	TTh	EB209	Wilhelm				
3800	Parasitology Lab	0.00 Hrs							
101	0930-1130	Day	TTh	EB212	Wilhelm				
3900	Gen Entomology	4.00 Hrs							
001	0930-1045	Day	TTh	EB215	Bancroft				
3900	Gen Entomology Lab	0.00 Hrs							
101	1100-1230	Day	TTh	EB215	Bancroft				
3965	Pest Control	4.00 Hrs							
001	0905-0955	Day	MW	EB215	Smith				
3965	Pest Control Lab	0.00 Hrs							
101	1000-1200	Day	MW	EB215	Smith				
4000	Problems in Biology	2.00 Hrs							
001	TBA			TBA	Staff				
4000	Problems in Biology	3.00 Hrs							
002	TBA			TBA	Staff				
4000	Problems in Biology	4.00 Hrs							
003	TBA			TBA	Staff				
4002	Toxicology	3.00 Hrs							
001	0740-0855	Day	MW	LS333	Klaine				
4060	Lmmology	4.00 Hrs							
001	TBA			EB223	Payne				
4060	Lmmology Lab	0.00 Hrs							
101	TBA			EB223	Payne				
4130	Cell & Molec Biology	4.00 Hrs							
001	0530-0620	Night	TTh	LS416	Gartner				
4130	Cell & Molec Bio Lab	0.00 Hrs							
101	0630-0830	Night	TTh	LS421	Gartner				
4240	Plant Taxonomy	4.00 Hrs							
001	0800-0850	Day	MW	TBA	Staff				
4240	Plant Taxonomy Lab	0.00 Hrs							
101	0850-1050	Day	MW	EB125	Browne				
4400	Adv Microbiology	4.00 Hrs							
001	0800-0850	Day	MW	LS415	Scholla				
4400	Adv Microbiology Lab	0.00 Hrs							
101	0805-1105	Day	MW	LS521	Scholla				
4440	Pathogenic Microbiology	4.00 Hrs							
001	0930-1020	Day	TTh	LS425	Layne				
4440	Pathogenic Microbio Lab	0.00 Hrs							
101	1030-1230	Day	TTh	LS513A	Layne				
4444	Immunology	4.00 Hrs							
001	0905-0955	Day	MW	LS415	Urth				
4444	Immunology Lab	0.00 Hrs							
101	1000-1200	Day	MW	LS519	Urth				
4560	Microbiology of Food	4.00 Hrs							
001	0905-0955	Day	MW	LS425	Layne				
4560	Microbio Foods Lab	0.00 Hrs							
101	1000-1200	Day	MW	LS535	Layne				
4604	Ethology	4.00 Hrs							
001	1100-1150	Day	TTh	EB233	Harvey				
4604	Ethology Lab	0.00 Hrs							
101	1200-0200	Day	TTh	EB313	Harvey				
4620	Vertebrate Histology	4.00 Hrs							
001	1230-0120	Day	TTh	LS333	Jacob				
4620	Vert Histology Lab	0.00 Hrs							
101	0125-0325	Day	TTh	LS301	Jacob				
4630	Gen Endocrinology	3.00 Hrs							
001	0930-1045	Day	TTh	LS415	Davis				
4770	Mammalian Genetics	4.00 Hrs							
001	TBA			TBA	Biggers				
4770	Mammalian Genetics Lab	0.00 Hrs							
101	TBA			TBA	Biggers				
6002	Toxicology	3.00 Hrs							
001	0740-0855	Day	MW	LS333	Klaine				
6060	Lmmology	4.00 Hrs							
001	TBA			EB223	Payne				
6060	Lmmology Lab	0.00 Hrs							
101	TBA			EB223	Payne				
6130	Cell & Molec Biology	4.00 Hrs							
001	0530-0620	Night	TTh	LS415	Gartner				
6130	Cell & Molec Biol Lab	0.00 Hrs							
101	0630-0830	Night	TTh	LS421	Gartner				
6240	Plant Taxonomy	4.00 Hrs							
001	0800-0850	Day	MW	EB125	Browne				
6240	Plant Taxonomy Lab	0.00 Hrs							
101	0850-1050	Day	MW	EB125	Browne				
6440	Pathogenic Microbiology	4.00 Hrs							
001	0930-1020	Day	TTh	LS425	Layne				
6440	Pathogenic Microbio Lab	0.00 Hrs							
101	1030-1230	Day	TTh	LS513A	Layne				
6444	immunology	4.00 Hrs							
001	0905-0955	Day	MW	LS415	Urth				
6444	Immunology Lab	0.00 Hrs							
101	1000-1200	Day	MW	LS519	Urth				
6560	Microbiology of Food	4.00 Hrs							
001	0905-0955	Day	MW	LS425	Layne				
6560	Microbio Foods Lab	0.00 Hrs							



# RENAULT ENCORE

You won't find it in a dictionary because it's a totally new science. The application of Renault's European aesthetics to the functionality of hatchback design. You're looking at the most innovative example of it: Encore. Survey the world through the panoramic dimensions of its rear window. Examine the European aerodynamics that produce visual as well as

fueling pleasure: **HATCHBACKOLOGY**

**52** EST HWY, **38** EPA EST MPG.\* Note how independent suspension, power front disc brakes and electronic fuel injection create a sophistication of handling and performance. And how a 60/40 split rear folding seat befits an ease of fitting. *Built in America.* Renault Encore. Hatchbackology with the added discipline of applied economics: **\$5,755,\*\*** created to help drive the benefits of this new science home.

# RENAULT

**THE ONE TO WATCH** 

\*Use for comparison. Your mileage may vary with speed, trip length, weather. Actual highway and CA figures lower. \*\*Manufacturer's suggested retail price. Tax, license, destination charges, rear deck spoiler \$72, wheel covers \$30, and regional equipment extra.

Built by American Motors.  Safety belts save lives.





## Casio brings space-age technology to spaceship earth.

Casio's solar-powered scientific calculators put space-age technology easily within your reach.

Our FX-910 is the logical choice for students and engineers alike. At only \$24.95, it gives you algebraic logic, 48 functions and an 8-digit + 2-digit exponent display—in a size that will fit as easily in your pocket as its price will suit your pocketbook.

At the same time, our credit card-size FX-90 (\$29.95) has members of the scientific community flipping—over its 49-function flip-open keyboard. Made possible

by Casio's innovative sheet key technology, this handy feature makes complicated scientific equations easier to solve because the major function keys are displayed oversized on their own keyboard.

Like our FX-90, our FX-450 (\$34.95) has a 10 + 2-digit LCD display and a keyboard with touch-sensitive keys. But the keys are double size and the number of functions increases to 68. Most importantly, it lets you calculate with the speed of light—and eight other commonly used physical constants, including

Plank's constant and atomic mass. It also makes computer math calculations and conversions in binary, octal and hex equally easy to use.

Casio has more space-age instruments at down-to-earth prices than there is space for here. However your Casio dealer will gladly let you get your hands on technology that, until now, only the future held.

**CASIO**  
Where miracles never cease

# BOOKSTORE CHECKLIST

COURSE

TEXTBOOK TITLE

AUTHOR

1. \_\_\_\_\_
2. \_\_\_\_\_
3. \_\_\_\_\_
4. \_\_\_\_\_
5. \_\_\_\_\_
6. \_\_\_\_\_
7. \_\_\_\_\_
8. \_\_\_\_\_
9. \_\_\_\_\_
10. \_\_\_\_\_

SUPPLIES

- |                          |       |                          |       |                          |
|--------------------------|-------|--------------------------|-------|--------------------------|
| <input type="checkbox"/> | _____ | <input type="checkbox"/> | _____ | <input type="checkbox"/> |
| <input type="checkbox"/> | _____ | <input type="checkbox"/> | _____ | <input type="checkbox"/> |
| <input type="checkbox"/> | _____ | <input type="checkbox"/> | _____ | <input type="checkbox"/> |

# Maybe Your First Cassette Deck Should Also Be Your Second

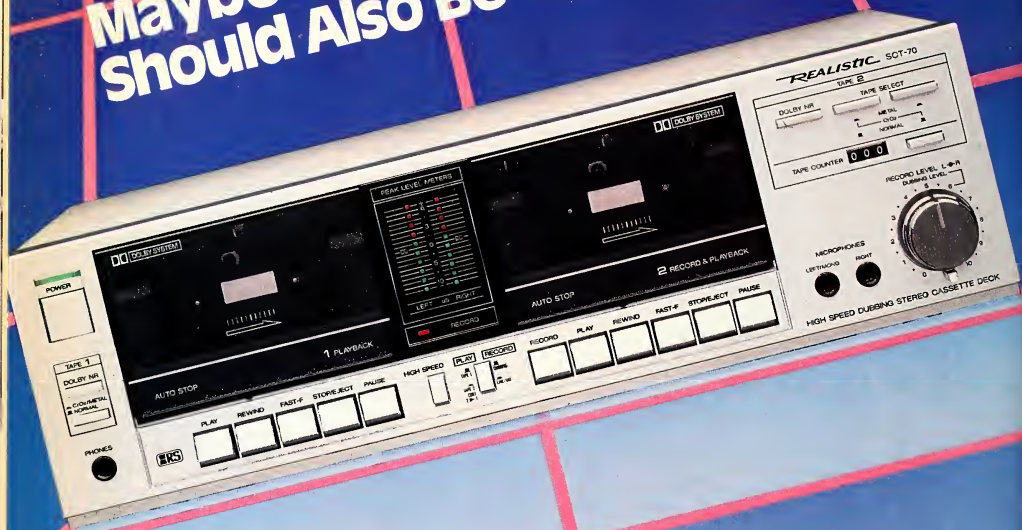

## Introducing Radio Shack's New High-Speed Dubbing System

**Better Than Two Separate Decks.** Copying your own cassettes is faster and easier when you use the Realistic® SCT-70. High-speed dubbing gets the job done twice as fast, without sacrificing quality. Or you can listen as you make real-time copies at regular speed. No second deck or dubbing patch cords are required. And even playback is more convenient than ordinary decks because you can load two cassettes and play them in sequence.

**Radio Shack Makes It Affordable.** Maybe you'd expect to pay a bundle for a high-speed dubbing system with Dolby® B noise reduction. Not to mention all the other features you get for first-rate stereo. But the SCT-70 actually costs

less than many comparable single-deck models. Only \$199.95 at Radio Shack. Come in today for a hands-on demonstration and see for yourself how dual decks are better than one.

### Radio Shack®

A DIVISION OF TANDY CORPORATION

184 Full-Color Pages Show You What's New in Electronics!

Mail to Radio Shack, Dept. 85A-025,  
300 One Tandy Center, Fort Worth, TX 76102

NAME \_\_\_\_\_  
ADDRESS \_\_\_\_\_ APT. # \_\_\_\_\_  
CITY \_\_\_\_\_  
STATE \_\_\_\_\_ ZIP \_\_\_\_\_



# September 1984

day	monday	tuesday	wednesday	thursday	friday	saturday
<p>AUGUST 1984</p> <p>S. M. T. W. T. F. S.</p> <p>5 6 7 1 2 3 4</p> <p>12 13 14 15 16 17 18</p> <p>19 20 21 22 23 24 25</p> <p>26 27 28 29 30 31</p>	<p>OCTOBER 1984</p> <p>S. M. T. W. T. F. S.</p> <p>7 1 2 3 4 5 6</p> <p>13 14 15 16 17 18 19 20</p> <p>21 22 23 24 25 26 27</p> <p>28 29 30 31</p>					1
2	3	4	5	6	7	8
9	10	11	12	13	14	15
16	17	18	19	20	21	22
23	24	25	26	27	28	29
30						

ROSH HESHVANAH

# Biology (Biol-E060)

7101	Biol Elect Micro Lab	0.00 Hrs							
	101 0200-0500	Day	MW	LS101	Coons				
7200	Seminar in Biology	1.00 Hrs							
	001 0400-0500	Night	Th	EB100	Staff				
	(06) 002 0400-0500	Night	Th	EB100	Staff				
7600	Seminar in Biology	1.00 Hrs							
	001 0400-0500	Night	Th	EB100	Staff				
7700	Behavioral Ecology	3.00 Hrs							
	406 1205-0305	Day	W	EB305	Kennedy				
7844	Adv Parasitology	4.00 Hrs							
	001 0630-0720	Night	MW	EB209	Wilhelm				
7844	Adv Parasitology Lab	0.00 Hrs							
	101 0720-0920	Night	MW	EB212	Wilhelm				
7996	Thesis	1.00 Hrs							
	001 TBA			TBA	Staff				
7996	Thesis	2.00 Hrs							
	002 TBA			TBA	Staff				
7996	Thesis	3.00 Hrs							
	003 TBA			TBA	Staff				
7996	Thesis	4.00 Hrs							
	004 TBA			TBA	Staff				
7996	Thesis	5.00 Hrs							
	005 TBA			TBA	Staff				
7996	Thesis	6.00 Hrs							
	006 TBA			TBA	Staff				
8000	Orientation Grad Study	2.00 Hrs							
	001 020-1245	Day	MW	LS333	Jacob				
8000	Ornent Grad Study Lab	0.00 Hrs							
	101 0100-0200	Day	MW	LS333	Jacob				
8070	Cytogenetics	4.00 Hrs							
	001 0930-1230	Day	S	LS239	Rushton				
8070	Cytogenetics Lab	0.00 Hrs							
	101 TBA			LS239	Rushton				
8101	Biol Elect Microscopy	4.00 Hrs							
	001 0125-0150	Day	MW	LS103	Coons				
8101	Biol Elect Micro Lab	0.00 Hrs							
	101 0200-0500	Day	MW	LS101	Coons				
8200	Seminar in Biology	1.00 Hrs							
	001 0400-0500	Night	Th	EB100	Staff				
	(06) 002 0400-0500	Night	Th	EB100	Staff				
8600	Seminar in Biology	1.00 Hrs							
	001 0400-0500	Night	Th	EB100	Staff				
8700	Behavioral Ecology	3.00 Hrs							
	406 1205-0305	Day	W	EB305	Kennedy				
8844	Adv Parasitology	4.00 Hrs							
	001 0630-0720	Night	MW	EB209	Wilhelm				
8844	Adv Parasitology Lab	0.00 Hrs							
	101 0720-0920	Night	MW	EB212	Wilhelm				
9000	Doc Res & Dissert	1.00 Hrs							
	001 TBA			TBA	Staff				
9000	Doc Res & Dissert	2.00 Hrs							
	002 TBA			TBA	Staff				
9000	Doc Res & Dissert	3.00 Hrs							
	003 TBA			TBA	Staff				
9000	Doc Res & Dissert	4.00 Hrs							
	004 TBA			TBA	Staff				
9000	Doc Res & Dissert	5.00 Hrs							
	005 TBA			TBA	Staff				
9000	Doc Res & Dissert	6.00 Hrs							
	006 TBA			TBA	Staff				
9000	Doc Res & Dissert	7.00 Hrs							
	007 TBA			TBA	Staff				
9000	Doc Res & Dissert	8.00 Hrs							
	008 TBA			TBA	Staff				
9000	Doc Res & Dissert	9.00 Hrs							
	009 TBA			TBA	Staff				
9000	Doc Res & Dissert	10.00 Hrs							
	010 TBA			TBA	Staff				

- (01) PRIMARILY FOR BAPTIST HOSPITAL SCHOOL OF NURSING  
 (02) PRIMARILY FOR METHODIST HOSPITAL SCHOOL OF NURSING  
 (03) STUDENTS TAKING LECT 001 MUST TAKE LAB 101  
 (04) STUDENTS TAKING LECT 002 MUST TAKE LAB 102  
 (05) STUDENTS TAKING LECT 003 MUST TAKE LAB 103  
 (06) STUDENTS ENROLLING IN SECT 002 SHOULD AUDIT AND PAY AT EQUIVALENT RATE OF ONE SEMESTER HOUR CREDIT.

# Chemistry (Chem-E070)

Dr. H. Graden Kirksey, Jr., Chairman  
 Room 210, Smith Chemistry Building

1010	Chem For Reactor Tech	3.00 Hrs							
	001 TBA			TBA	Staff				
1031	Physical Science	3.00 Hrs							
	001 0905-0955	Day	MW	SM006	Lloyd				
	002 1010-1100	Day	MW	SM006	Marks				
	003 0955-1045	Day	TTh	SM006	Marks				
1031	Physical Sci Lab	0.00 Hrs							
	(01) 101 1230-0230	Day	M	SM016	Staff				
	(01) 102 1230-0230	Day	M	SM018	Staff				
	(01) 103 0930-1130	Day	T	SM018	Staff				
	(01) 104 0930-1130	Day	Th	SM018	Staff				
	(01) 105 1230-0230	Day	W	SM018	Staff				
	(01) 106 0600-1000	Day	F	SM016	Staff				

1032	Physical Science	3.00 Hrs							
	001 0825-0915	Day	TTh	SM006	Marks				
1032	Physical Sci Lab	0.00 Hrs							
	(01) 101 0930-1130	Day	T	SM016	Staff				
	(01) 102 1230-0230	Day	W	SM016	Staff				
1051	College Chemistry	4.00 Hrs							
	001 0905-0955	Day	MWF	SM220	Marshall				
	002 1115-1205	Day	MWF	SM220	Byrne				
	003 0930-1045	Day	TTh	SM220	Hornbeak				
	004 0530-0645	Night	MW	SM102	Staff				
	(02) 005 1115-1205	Day	MWF	SM102	Zuber				
	(02) 006 1220-0110	Day	MWF	SM102	Zuber				
(01) 1051	College Chem Lab	0.00 Hrs							
	101 1220-0220	Day	W	SM103	Staff				
	102 1220-0220	Day	W	SM111	Staff				
	103 0230-0430	Day	W	SM103	Staff				
	104 0230-0430	Day	W	SM111	Staff				
	105 0845-1045	Day	T	SM103	Staff				
	106 0845-1045	Day	T	SM111	Staff				
	107 0845-1045	Day	Th	SM103	Staff				
	(02) 108 1200-0200	Day	T	SM016	Staff				
	(02) 109 1200-0200	Day	T	SM018	Staff				
	(02) 110 1200-0200	Day	Th	SM016	Staff				
	(02) 111 1200-0200	Day	Th	SM018	Staff				
	(02) 112 0210-0410	Day	T	SM016	Staff				
	(02) 113 0210-0410	Day	T	SM018	Staff				
	(02) 114 0210-0410	Day	Th	SM016	Staff				
	(02) 115 0210-0410	Day	Th	SM018	Staff				
	116 0700-0900	Night	W	SM103	Staff				
	117 0700-0900	Night	W	SM111	Staff				
1052	College Chemistry	4.00 Hrs							
	001 1115-1205	Day	MWF	SM302	Momany				
1052	College Chem Lab	0.00 Hrs							
	(01) 101 1220-0220	Day	W	SM113	Staff				
1100	Intro To Chemistry	3.00 Hrs							
	001 0600-0850	Day	MWF	SM006	Marks				
	002 0905-0955	Day	MWF	SM218	Byrne				
	003 1010-1100	Day	MWF	SM220	Byrne				
	004 1115-1205	Day	MWF	SM222	Stabbin				
	005 0930-1045	Day	TTh	SM218	Stabbin				
	006 0700-0815	Night	TTh	SM218	Staff				
1111	Principles of Chem	4.00 Hrs							
	001 0600-0850	Day	MWF	SM102	Marshall				
	002 0905-0955	Day	MWF	SM102	Kurtz				
	003 0905-0955	Day	MWF	SM006	Peterson				
	004 1010-1100	Day	MWF	SM102	Carter				
	005 1115-1205	Day	MWF	SM112	Houk				
	006 0930-1045	Day	TTh	SM102	Zuber				
	007 0530-0645	Night	TTh	SM102	Staff				
1111	Prin of Chem Lab	0.00 Hrs							
	(01) 101 0125-0410	Day	M	SM103	Staff				
	(01) 102 0125-0410	Day	M	SM121	Staff				
	(01) 103 0125-0410	Day	M	SM123	Staff				
	(01) 104 0125-0410	Day	M	SM131	Staff				
	(01) 105 0600-1045	Day	T	SM121	Staff				
	(01) 106 0600-1045	Day	T	SM123	Staff				
	(01) 107 0600-1045	Day	T	SM131	Staff				
	(01) 108 0200-0445	Day	T	SM13	Staff				
	(01) 109 0200-0445	Day	T	SM121	Staff				
	(01) 110 0200-0445	Day	T	SM123	Staff				
	(01) 111 0125-0410	Day	W	SM121	Staff				
	(01) 112 0125-0410	Day	W	SM123	Staff				
	(01) 113 0125-0410	Day	W	SM131	Staff				
	(01) 114 1100-0145	Day	Th	SM103	Staff				
	(01) 115 1100-0145	Day	Th	SM111	Staff				
	(01) 116 1100-0145	Day	Th	SM113	Staff				
	(01) 117 1100-0145	Day	Th	SM121	Staff				
	(01) 118 1100-0145	Day	Th	SM123	Staff				
	(01) 119 0200-0445	Day	Th	SM103	Staff				
	(01) 120 0200-0445	Day	Th	SM111					

# Chemistry (Chem-E070)

3211	Quant Chem Analysis	2.00 Hrs.						
001	1100-1150	Day	TTh	SM218	Marshall			
3301	Gen Organ Chem Lab	1.00 Hrs.						
101	0930-1230	Day	Th	SM317	Staff			
102	0930-1230	Day	T	SM317	Staff			
103	0100-0400	Day	M	SM317	Staff			
104	0100-0400	Day	T	SM317	Staff			
105	0100-0400	Day	W	SM317	Staff			
106	0700-1000	Night	T	SM317	Staff			
3302	Gen Org Chem Lab	1.00 Hrs.						
101	0100-0400	Day	Th	SM317	Staff			
3303	Synth/Ident Orgnic Cmpd	2.00 Hrs.						
101	0100-0400	Day	TTh	SM319	Williams R			
3311	Gen Organic Chem	3.00 Hrs.						
001	0905-0955	Day	MWF	SM304	Bridson			
002	1010-1100	Day	MWF	SM304	Power			
003	0530-0645	Night	TTh	SM304	Robinson			
3312	Gen Organic Chem	3.00 Hrs.						
001	1115-1205	Day	MWF	SM304	Bridson			
002	0930-1045	Day	TTh	SM304	Robinson			
3411	Physical Chemistry	3.00 Hrs.						
001	1115-1205	Day	MWF	SM218	Li			
4111	Inorganic Chemistry	3.00 Hrs.						
001	1010-1100	Day	MWF	SM222	Houk			
4220	Adv Instrumentl Anlyse	4.00 Hrs.						
001	0530-0620	Night	MW	SM302	Lloyd			
4220	Adv Instrmntl Anly Lab	0.00 Hrs.						
101	0630-0930	Night	MW	SM203	Lloyd			
4501	Biochemistry Lab	1.00 Hrs.						
101	0125-0425	Day	M	SM217	Chirpich			
4511	Biochemistry	3.00 Hrs.						
001	0905-0955	Day	MWF	SM222	Chirpich			
002	0530-0645	Night	MW	SM220	Power			
4512	Biochemistry	3.00 Hrs.						
001	1010-1100	Day	MWF	SM302	Chirpich			
4911	Chemical Lit/Seminar	1.00 Hrs.						
001	1220-0110	Day	F	SM302	Carter			
4911	Chemical Research	1.00 Hrs.						
001	TBA	Day		SM	Staff			
4992	Chemical Research	2.00 Hrs.						
001	TBA	Day		SM	Staff			
4993	Chemical Research	3.00 Hrs.						
001	TBA	Day		SM	Staff			

## —GRADUATE—OPEN ONLY TO STUDENTS FULLY ADMITTED TO GRADUATE SCHOOL—

6111	Inorganic Chemistry	3.00 Hrs.						
001	1010-1100	Day	MWF	SM222	Houk			
6220	Adv Instrmntl Analysis	4.00 Hrs.						
001	0530-0620	Night	MW	SM302	Lloyd			
6220	Adv Instrmntl Anly Lab	0.00 Hrs.						
101	0630-0930	Night	MW	SM203	Lloyd			
6501	Biochemistry Lab	1.00 Hrs.						
101	0125-0425	Day	M	SM203	Chirpich			
6511	Biochemistry	3.00 Hrs.						
001	0905-0955	Day	MWF	SM222	Chirpich			
002	0530-0645	Night	MW	SM220	Power			
6512	Biochemistry	3.00 Hrs.						
001	1010-1100	Day	MWF	SM302	Chirpich			
7060	Selected Topics	3.00 Hrs.						
001	TBA	Day		SM	Marshall			
7211	Adv Analytical Chem I	3.00 Hrs.						
001	0530-0645	Day	TTh	SM222	Williams J			
7311	Org Reaction Mech	3.00 Hrs.						
001	0700-0815	Night	TTh	SM220	Williams R			
7414	Quantum Chemistry	3.00 Hrs.						
001	1115-1205	Day	MWF	SM006	Kurtz			
7910	Spec Prob In Chem	3.00 Hrs.						
003	TBA	Day		SM	Staff			
7910	Spec Prob In Chem	4.00 Hrs.						
004	TBA	Day		SM	Staff			
7910	Spec Prob In Chem	5.00 Hrs.						
005	TBA	Day		SM	Staff			
7910	Spec Prob In Chem	6.00 Hrs.						
006	TBA	Day		SM	Staff			
7913	Chemistry Seminar	1.00 Hrs.						
001	0200-0300	Day	F	SM304	Lloyd/Momany			
8000	Thesis-Dissertation	1.00 Hrs.						
001	TBA	Day		SM	Staff			
8000	Thesis-Dissertation	2.00 Hrs.						
002	TBA	Day		SM	Staff			
8000	Thesis-Dissertation	3.00 Hrs.						
003	TBA	Day		SM	Staff			
8000	Thesis-Dissertation	4.00 Hrs.						
004	TBA	Day		SM	Staff			
8000	Thesis-Dissertation	5.00 Hrs.						
005	TBA	Day		SM	Staff			
8000	Thesis-Dissertation	6.00 Hrs.						
006	TBA	Day		SM	Staff			
8211	Adv Analytical Chem I	3.00 Hrs.						
001	0530-0645	Night	TTh	SM222	Williams J			
8311	Org Reaction Mech	3.00 Hrs.						
001	0700-0815	Night	TTh	SM220	Williams R			
8414	Quantum Chemistry	3.00 Hrs.						
001	1115-1205	Day	MWF	SM006	Kurtz			
8913	Chemistry Seminar	1.00 Hrs.						
001	0200-0300	Day	F	SM304	Lloyd/Momany			

9000	Doctoral Res & Diss	1.00 Hrs.						
001	TBA	Day		SM	Staff			
9000	Doctoral Res & Diss	2.00 Hrs.						
002	TBA	Day		SM	Staff			
9000	Doctoral Res & Diss	3.00 Hrs.						
003	TBA	Day		SM	Staff			
9000	Doctoral Res & Diss	4.00 Hrs.						
004	TBA	Day		SM	Staff			
9000	Doctoral Res & Diss	5.00 Hrs.						
005	TBA	Day		SM	Staff			
9000	Doctoral Res & Diss	6.00 Hrs.						
006	TBA	Day		SM	Staff			
9000	Doctoral Res & Diss	7.00 Hrs.						
007	TBA	Day		SM	Staff			
9000	Doctoral Res & Diss	8.00 Hrs.						
008	TBA	Day		SM	Staff			
9000	Doctoral Res & Diss	9.00 Hrs.						
009	TBA	Day		SM	Staff			

(01) SEE DEPARTMENT NOTE

(02) FOR METHODIST SCHOOL OF NURSING STUDENTS

(03) THIS IS A DIRECTED STUDY, T.V. ASSISTED COURSE. CONTACT UNIVERSITY COLLEGE FOR INFORMATION, 454-2716

DEPT NOTE: STUDENTS WHO ARE IN THE FOLLOWING COURSES SHOULD GO DIRECTLY TO THE PRELAB LECTURES HELD AT THE BEGINNING OF LAB IN THE ROOMS INDICATED IN PARENTHESES FOLLOWING THE COURSE NUMBERS: PSOL 1031 (009), PSOL 1032-SECTION 101 (222) AND SECTION 102 (006), CHEM 1051-SECTIONS 101-104 (218), SECTIONS 105-107 (302), SECTIONS 108-115 (008), AND SECTIONS 116-117 (112), CHEM 1052 (220), CHEM 1111-SECTIONS 101-126 (102), CHEM 1112 (112).

## Criminal Justice (CJUS-E075)

Dr. William V. Pelfrey, Chairman

Room 405, Mitchell Hall

1100	Intro To Crim Justice	3.00 Hrs.						
001	0800-0850	Day	MWF	MI425	Staff			
002	0905-0955	Day	MWF	MI425	Staff			
003	1010-1100	Day	MWF	MI425	Staff			
004	0930-1045	Day	TTh	MI425	Staff			
005	1100-1215	Day	TTh	MI425	Staff			
006	0530-0815	Night	T	MI425	Keenan			
2100	Concepts/Issues In Cj	3.00 Hrs.						
001	0830-1045	Day	TTh	MI407	Pelfrey			
002	0530-0645	Night	MW	MI403	Staff			
3128	Res Stat Crim Justice	3.00 Hrs.						
001	1100-1215	Day	TTh	MI423	Veneziano			
002	0400-0515	Night	TTh	MI403	Veneziano			
3152	Drug Addict/Alcoholism	3.00 Hrs.						
001	0830-1045	Day	TTh	MI423	Dull			
002	0100-0345	Day	W	MI423	Dull			
3226	Police In America	3.00 Hrs.						
001	1115-1205	Day	MWF	MI403	Sparger			
3326	Courts/Court Admin	3.00 Hrs.						
001	1115-1205	Day	MWF	MI407	Knight			
3510	Law and Society	3.00 Hrs.						
001	0830-1045	Day	TTh	MI421	Giacopassi			
002	0530-0815	Night	T	MI423	Giacopassi			
3521	Criminal Procedure I	3.00 Hrs.						
001	0800-0915	Day	TTh	MI403	Canale			
002	0530-0815	Night	Th	MI403	Dwyer			
3522	Criminal Procedure II	3.00 Hrs.						
001	1100-1215	Day	TTh	MI403	Canale			
002	0700-0815	Night	MW	MI423	Hall			
3541	Crime & Criminology	3.00 Hrs.						
001	1100-1215	Day	TTh	MI407	Dull			
4126	Admin Criminal Justice	3.00 Hrs.						
001	0830-1045	Day	TTh	MI403	Staff			
002	0530-0645	Night	TTh	MI421	Staff			
4231	Public Relations/Police	3.00 Hrs.						
001	0530-0645	Day	MW	MI405	Keenan			
4530	Prin Evidence/Proof	3.00 Hrs.						
001	0800-0855	Day	MWF	MI407	Weinman			
4532	Const Rights of Pris	3.00 Hrs.						
001	0905-0955	Day	MWF	MI407	Knight			
002	0530-0645	Night	TTh	MI407	Knight			
4533	Juvenile Justice System	3.00 Hrs.						
001	1000-1100	Day	MWF	MI423	Veneziano			
002	0530-0815	Night	M	MI421	Staff			

## —GRADUATE—OPEN ONLY TO STUDENTS FULLY ADMITTED TO GRADUATE SCHOOL—

6532	Const Rights of Pris	3.00 Hrs.						
001	0905-0955	Day	MWF	MI407	Knight			
002	0530-0645							



# English (Engl-E080)

## English (Engl-E080)

Dr. Joseph K. Davis, Chairman

Room 467, Patterson Hall

(01) 0101	English-2nd Language	1.00 Hrs.							
	001 0905-0955	Day	MWF	PT307	Staff				
(01) 0102	English-2nd Language	1.00 Hrs.	Day	MWF	PT307	Staff			
	001 1010-1100	Day							
(01) 0102	English-2nd Language	2.00 Hrs.	Day	MWF	PT307	Staff			
	002 1010-1100	Day							
(01) 0103	English-2nd Language	1.00 Hrs.	Day	MWF	PT307	Conley			
	001 1220-0110	Day							
(01) 0103	English-2nd Language	2.00 Hrs.	Day	MWF	PT307	Conley			
	002 1220-0110	Day							
(01) 0103	English-2nd Language	3.00 Hrs.	Day	MWF	PT307	Conley			
	003 1220-0110	Day							
(01) 0103	English-2nd Language	1.00 Hrs.	Day	MWF	PT309	Staff			
	004 1220-0110	Day							
(01) 0103	English-2nd Language	2.00 Hrs.	Day	MWF	PT309	Staff			
	005 1220-0110	Day							
(01) 0103	English-2nd Language	3.00 Hrs.	Day	MWF	PT309	Staff			
	006 1220-0110	Day							
1100	Intro To Composition	3.00 Hrs.							
(02) 001	0800-0850	Day	MWF	PT331	Staff				
(02) 002	0800-0850	Day	MWF	PT303	Staff				
(02) 003	0800-0850	Day	MWF	PT307	Staff				
(02) 004	0800-0850	Day	MWF	PT217	Staff				
(02) 005	0800-0850	Day	MWF	PT213	Staff				
(02) 006	0800-0850	Day	MWF	PT203	Staff				
(02) 007	0905-0955	Day	MWF	PT219	Argall				
(02) 008	0905-0955	Day	MWF	PT323	Collins P				
(02) 009	0905-0955	Day	MWF	PT217	Deyoung				
(02) 010	0905-0955	Day	MWF	PT203	Staff				
(02) 011	1010-1100	Day	MWF	PT217	Staff				
(02) 012	1010-1100	Day	MWF	PT303	Gribble				
(02) 013	1010-1100	Day	MWF	PT211	Baxter				
(02) 014	1010-1100	Day	MWF	PT217	Allen				
(02) 015	1010-1100	Day	MWF	PT213	Staff				
(02) 016	1010-1100	Day	MWF	Ca.435	Staff				
(02) 017	1115-1205	Day	MWF	PT329	Collins P				
(02) 018	1115-1205	Day	MWF	PT307	Gribble				
(02) 019	1115-1205	Day	MWF	PT215	Allen				
(02) 020	1115-1205	Day	MWF	PT203	Staff				
(02) 021	1220-0110	Day	MWF	PT303	Staff				
(02) 022	0100-0215	Day	MWF	PT219	Collins F				
(02) 023	0125-0215	Day	MWF	PT329	Staff				
(02) 024	0530-0645	Night	MW	PT221	Staff				
(02) 025	0700-0815	Night	MW	PT221	Staff				
(02) 026	0800-0915	Day	Th	PT331	Collins F				
(02) 027	0800-0915	Day	Th	PT323	Baxter				
(02) 028	0800-0915	Day	Th	PT329	Staff				
(02) 029	0800-0915	Day	Th	Ma21	Staff				
(02) 030	0930-1045	Day	Th	PT201	Gern				
(02) 031	0930-1045	Day	Th	PT331	Argall				
(02) 032	0930-1045	Day	Th	PT329	Staff				
(02) 033	0930-1045	Day	Th	PT221	Staff				
(02) 034	0930-1045	Day	Th	Ja.055	Staff				
(02) 035	1100-1215	Day	Th	PT331	Collins F				
(02) 036	1100-1215	Day	Th	PT323	Collins P				
(02) 037	1100-1215	Day	Th	PT219	Argall				
(02) 038	1100-1215	Day	Th	PT227	Staff				
(02) 039	1230-0145	Day	Th	PT325	Staff				
(02) 040	1230-0145	Day	Th	PT221	Black P				
(02) 041	0200-0315	Day	Th	PT229	Black				
(02) 042	0530-0645	Night	Th	PT303	Staff				
(02) 043	0700-0815	Night	Th	PT303	Staff				
1101	English Composition	3.00 Hrs.							
(03) 001	0800-0850	Day	MWF	PT305	Chaney				
(03) 002	0800-0850	Day	MWF	PT211	Martin				
(03) 003	0800-0850	Day	MWF	PT227	Staff				
(03) 004	0800-0850	Day	MWF	PT219	Staff				
(03) 005	0800-0850	Day	MWF	PT325	Staff				
(03) 006	0800-0850	Day	MWF	PT329	Staff				
(03) 007	0800-0850	Day	MWF	PT327	Staff				
(03) 008	0905-0955	Day	MWF	PT309	Staff				
(03) 009	0905-0955	Day	MWF	PT201	Battle				
(03) 010	0905-0955	Day	MWF	PT305	Chaney				
(03) 011	0905-0955	Day	MWF	PT227	Fazell				
(03) 012	0905-0955	Day	MWF	PT303	Hudgens				
(03) 013	0905-0955	Day	MWF	PT213	Staff				
(03) 014	0905-0955	Day	MWF	PT211	Staff				
(03) 015	0905-0955	Day	MWF	PT205	Staff				
(03) 016	1010-1100	Day	MWF	PT311	Easson				
(03) 017	1010-1100	Day	MWF	PT309	Staff				
(03) 018	1010-1100	Day	MWF	PT313	Martin				
(03) 019	1010-1100	Day	MWF	PT319	McRaven				
(03) 020	1010-1100	Day	MWF	PT301	Staff				
(03) 021	1010-1100	Day	MWF	PT227	Deyoung				
(03) 022	1115-1205	Day	MWF	PT227	Easson				
(03) 023	1115-1205	Day	MWF	PT305	Halle				
(03) 024	1115-1205	Day	MWF	PT303	Hudgens				
(03) 025	1115-1205	Day	MWF	PT211	Staff				
(03) 026	1115-1205	Day	MWF	PT221	Deyoung				
(03) 027	1115-1205	Day	MWF	PT205	Staff				

(03) 028	1220-0110	Day	MWF	PT329	Staff				
(03) 029	1220-0110	Day	MWF	PT301	Staff				
(03) 030	1220-0110	Day	MWF	PT305	Staff				
(03) 031	0100-0215	Day	MW	PT205	Labow				
(03) 032	0125-0215	Day	MWF	PT329	Staff				
(03) 033	0530-0645	Night	MW	PT211	Staff				
(03) 034	0700-0815	Night	MW	PT211	Staff				
(03) 035	0830-0945	Night	MW	PT211	Staff				
(03) 036	0800-0915	Day	Th	PT201	Staff				
(03) 037	0800-0915	Day	Th	PT213	Staff				
(03) 038	0800-0915	Day	Th	PT217	Staff				
(03) 039	0800-0915	Day	Th	PT213	Staff				
(03) 040	0800-0915	Day	Th	PT211	Staff				
(03) 041	0800-0915	Day	Th	PT205	Staff				
(03) 042	0800-0915	Day	Th	PT221	Staff				
(03) 043	0800-0915	Day	Th	PT203	Staff				
(03) 044	0930-1045	Day	Th	PT319	Staff				
(03) 045	0930-1045	Day	Th	PT219	Battle				
(03) 046	0930-1045	Day	Th	PT211	Fazell				
(03) 047	0930-1045	Day	Th	PT205	Gross				
(03) 048	0930-1045	Day	Th	PT313	Staff				
(03) 049	1100-1215	Day	Th	PT319	Staff				
(03) 050	1100-1215	Day	Th	PT229	Golden				
(03) 051	1100-1215	Day	Th	PT217	Halle				
(03) 052	1100-1215	Day	Th	PT215	McRaven				
(03) 053	1100-1215	Day	Th	PT211	Bray				
(03) 054	1100-1215	Day	Th	PT213	Staff				
(03) 055	1100-1215	Day	Th	PT221	Staff				
(03) 056	1230-0145	Day	Th	PT219	Battle				
(03) 057	1230-0145	Day	Th	PT211	Bray				
(03) 058	1230-0145	Day	Th	PT319	Howington				
(03) 059	1230-0145	Day	Th	PT305	Staff				
(03) 060	0200-0315	Day	Th	PT319	Staff				
(03) 061	0530-0645	Night	Th	PT221	Nail				
(03) 062	0530-0645	Night	Th	PT213	Staff				
(03) 063	0700-0815	Night	Th	PT221	Nail				
(03) 064	0700-0815	Night	Th	PT213	Staff				
(03) 065	0830-0945	Night	Th	PT217	Staff				
(03) 066	1010-1100	Day	MWF	Ma407	Staff				
(03) 067	1010-1100	Day	MWF	Ma403	Staff				
(03) 068	1115-1205	Day	MWF	PT311	Howington				
(03) 069	1115-1205	Day	MWF	PT309	Staff				
(03) 070	0800-0850	Day	MWF	PT201	Staff				
(03) 071	1115-1205	Day	MWF	PT201	Staff				
(03) 072	1220-0110	Day	MWF	PT211	Staff				
(03) 073	0125-0215	Day	MWF	PT211	Staff				
(03) 074	0530-0645	Night	MW	PT305	Staff				
(03) 075	1230-0200	Day	Th	PT331	Staff				
(03) 076	1230-0200	Day	Th	PT329	Staff				
(03) 077	0530-0645	Night	Th	PT229	Staff				
(03) 078	0700-0815	Night	Th	PT229	Staff				
(03) 079	0830-0945	Night	Th	PT229	Staff				



# English (Engl-E080)

7100	Independent Study	2.00 Hrs						
	002 TBA		PT431	Beifuss				
7100	Independent Study	3.00 Hrs.						
	003 TBA		PT431	Beifuss				
7100	Independent Study	4.00 Hrs.						
	004 TBA		PT431	Beifuss				
7100	Independent Study	5.00 Hrs.						
	005 TBA		PT431	Beifuss				
7100	Independent Study	6.00 Hrs.						
	006 TBA		PT431	Beifuss				
7214	Rest and 18th Cent	3.00 Hrs.						
	001 1010-1100	Day	MWF	PT315	Beifuss			
7221	Lit Romantic Perod	3.00 Hrs.						
	001 0800-0850	Day	MWF	PT315	Gnibble			
7231	Studies In Shakespe	3.00 Hrs.						
	001 1115-1205	Day	MWF	PT315	Stagg			
7321	Amer Lit Before 1860	3.00 Hrs.						
	001 0530-0815	Night	T	PT317	Dameron			
7531	Hst/Pract Est Meth	3.00 Hrs.						
	001 0415-0700	Night	W	PT321	Dalle			
7601	Principles Written Comp	3.00 Hrs.						
	001 0530-0815	Night	T	PT311	Weighman			
7602	Wrtng Wksp/Wrtng Fcch	3.00 Hrs.						
	001 0930-1045	Day	TTh	PT315	Russell			
7603	Wrtng Wksp/Wrtng Poetry	3.00 Hrs.						
	001 TBA			TBA	Meek			
7996	Thessa	3.00 Hrs.						
	001 TBA			PT427	Slagg			
7996	Thessa	4.00 Hrs.						
	002 TBA			PT427	Slagg			
7996	Thessa	5.00 Hrs.						
	003 TBA			PT427	Slagg			
7996	Thessa	6.00 Hrs.						
	004 TBA			PT427	Slagg			

- (01) RESTRICTED TO INTERNATIONAL STUDENTS.  
 (02) THIS COURSE OR ONE OF THE FOLLOWING IS A PREREQUISITE FOR ENGL 1101: ACT ENGLISH SCORE OF 19 OR ABOVE, SAT VERBAL SCORE OF 450 OR ABOVE, OR SATISFACTORY COMPLETION OF PLACEMENT ESSAY ADMINISTERED BY THE DEPARTMENT OF ENGLISH.  
 (03) THE PREREQUISITE FOR ENGL 1101 IS AS FOLLOWS: ACT ENGLISH SCORE OF 19 OR ABOVE, OR SAT VERBAL SCORE OF 450 OR ABOVE, OR SATISFACTORY COMPLETION OF THE PLACEMENT ESSAY ADMINISTERED BY THE DEPARTMENT OF ENGLISH, OR COMPLETION OF ENGL 1100 WITH A GRADE OF C OR BETTER.  
 (04) MINI COLLEGE SECTION OPEN TO ALL STUDENTS  
 (05) HONORS SECTION  
 (06) PRIMARILY FOR, BUT NOT LIMITED TO, INTERNATIONAL STUDENTS.  
 (07) SECTION EMPHASIZES BLACK LITERATURE.

## Foreign Languages

Dr. Sharon Harwood, Chairman  
 Room 375, Winfield Dunn Building

## Linguistics (Ling-E100)

—GRADUATE—OPEN ONLY TO STUDENTS FULLY ADMITTED TO GRADUATE SCHOOL—

7101	Intro To Ling	3.00 Hrs						
	001 0530-0645	Night	MW	WD141	Connolly			

## Classical (Clas-E110)

3021	Scientific Terminology	3.00 Hrs.						
	001 1100-1215	Day	TTh	WD107	Sigsbee			
3413	Greek Lit In Transit	3.00 Hrs.						
	001 1010-1100	Day	MWF	WD103	Sigsbee			
4791	Studies In Classics	1.00 Hrs.						
	001 TBA			WD	Sigsbee			
4791	Studies In Classics	2.00 Hrs.						
	002 TBA			WD	Sigsbee			
4791	Studies In Classics	3.00 Hrs.						
	003 TBA			WD	Sigsbee			

## French (Fren-E120)

1101	Elementary French	3.00 Hrs.						
	001 0800-0850	Day	MWF	WD121	Staff			
	002 0800-0850	Day	MWF	WD117	Staff			
	003 0905-0955	Day	MWF	WD221	Staff			
	004 0905-0955	Day	MWF	WD117	Staff			
	005 1010-1100	Day	MWF	WD217	Staff			
	006 1010-1100	Day	MWF	WD117	Staff			
	007 1115-1205	Day	MWF	WD217	Ratou			
	008 0800-0915	Day	TTh	WD121	Watson			
	009 0930-1045	Day	TTh	WD215	Niel			
	010 1100-1215	Day	TTh	WD121	Watson			
	011 0700-0815	Night	TTh	WD217	Staff			
1102	Elementary French	3.00 Hrs.						
	001 0905-0955	Day	MWF	WD121	Watson			
	002 1010-1100	Day	MWF	WD121	Watson			
	003 1100-1215	Day	TTh	WD217	Ratou			
2201	Intermediate French	3.00 Hrs.						
	001 1010-1100	Day	MWF	WD221	Mann			
	002 0800-0915	Day	TTh	WD117	Mann			

2202	Intermediate French	3.00 Hrs.						
	001 1115-1205	Day	MWF	WD117	Mann			
	002 1100-1215	Day	TTh	WD117	Mann			
3301	Conv & Composition	3.00 Hrs.						
	001 0905-0955	Day	MWF	WD215	Niel			
3791	Fren For Pract Affairs	3.00 Hrs.						
	001 1115-1205	Day	MWF	WD215	Niel			
4301	French Phonetics	3.00 Hrs.						
	001 0400-0515	Day	MW	WD217	Ratou			
	001 0400-0515	Night	MW	WD217	Ratou			
—GRADUATE—OPEN ONLY TO STUDENTS FULLY ADMITTED TO GRADUATE SCHOOL—								
6301	French Phonetics	3.00 Hrs.						
	001 0400-0515	Day	MW	WD217	Ratou			
7421	French Renaissance	3.00 Hrs.						
	001 0400-0515	Night	TTh	WD313	Harwood			

## German (Germ-E130)

1101	Elementary German	3.00 Hrs.						
	001 0905-0955	Day	MWF	WD103	Smythe			
	002 1115-1205	Day	MWF	WD223	Connolly			
	003 0930-1045	Day	TTh	WD103	O'Connell			
	(01) 004 TBA			WD	O'Connell			
1102	Elementary German	3.00 Hrs.						
	001 0905-0955	Day	MWF	WD223	Staff			
	002 1010-1100	Day	MWF	WD223	Staff			
	003 1100-1215	Day	TTh	WD103	Connolly			
2201	Intermediate German	3.00 Hrs.						
	001 1115-1205	Day	MWF	WD103	O'Connell			
2202	Intermediate German	3.00 Hrs.						
	001 1115-1205	Day	MWF	WD300	Smythe			
3301	Conv & Composition	3.00 Hrs.						
	001 1010-1100	Day	MWF	WD300	Connolly			
3412	Int Germ Lit Cul II	3.00 Hrs.						
	001 0930-1045	Day	TTh	WD300	Smythe			
3792	German For Commerce	3.00 Hrs.						
	001 0905-0955	Day	MWF	WD300	O'Connell			

(01) INDIVIDUALIZED STUDY

## Greek (Grek-E140)

1101	Elementary Greek	3.00 Hrs.						
	001 1115-1205	Day	MWF	WD115	Sigsbee			
2201	Xenophon	3.00 Hrs.						
	001 0800-0915	Day	TTh	WD115	Sigsbee			
3111	Greek Historians	3.00 Hrs.						
	001 0800-0915	Day	TTh	WD107	Cox			

## Italian (Ital-E160)

1101	Elementary Italian	3.00 Hrs.						
	001 0905-0955	Day	MWF	WD217	Harwood			

## Japanese (Japn-E165)

1101	Elem Japanese I	3.00 Hrs.						
	(01) 001 1115-1205	Day	MWF	WD311	Brewer			
1102	Elem Japanese II	3.00 Hrs.						
	(02) 001 1100-1215	Day	TTh	WD311	Brewer			

(01) INTENSIVE COURSE. CLASS MEETS EVERY DAY. STUDENTS MUST ALSO REGISTER FOR 1102, SECTION 001.  
 (02) INTENSIVE COURSE. CLASS MEETS EVERY DAY. STUDENTS MUST ALSO REGISTER FOR 1101, SECTION 001.

## Latin (Latn-E170)

1101	Elementary Latin	3.00 Hrs.						
	001 0905-0955	Day	MWF	WD107	Sigsbee			
	002 1010-1100	Day	MWF	WD107	Staff			
	003 1115-1205	Day	MWF	WD107	Staff			
	004 0905-0955	Day	MWF	WD115	Staff			
2201	Intermediate Latin	3.00 Hrs.						
	001 1010-1100	Day	MWF	WD115	Staff			
	002 1100-1215	Day	TTh	WD115	Staff			
3111	Roman Historians	3.00 Hrs.						
	001 0930-1045	Day	TTh	WD115	Staff			
4611	Roman Satire	3.00 Hrs.						
	001 TBA			WD	Staff			

## Russian (Russ-E190)

1101	Elementary Russian	3.00 Hrs.						
	001 1010-1100	Day	MWF	WD101	Miller			
	002 0930-1045	Day	TTh	WD101	Miller			
2201	Intermediate Russian	3.00 Hrs.						
	001 1115-1205	Day	MWF	WD101	Miller			
3411	Survey Russ Lit I	3.00 Hrs.						
	001 TBA			WD	Miller			
3611	Survey Russian Civtzn	1.00 Hrs.						
	001 TBA			WD	Miller			
4309	Art Translating Russ	3.00 Hrs.						
	001 TBA			WD	Long			





# Planning (Plan-E230)

## Planning (Plan-E230)

Earl E. Pearson, Jr., Director

Room 226, Johnson Hall

—GRADUATE—OPEN ONLY TO STUDENTS FULLY ADMITTED TO GRADUATE SCHOOL—

6201	Urbanization/Environmt	3.00 Hrs.					
	001 0905-0955	Day	MWF	JN108	Kung		
6443	Transportation/Urbanizn	3.00 Hrs.					
	001 0530-0915	Night	T	JN105	Barber		
6500	Comp App/Spasial Analy	1.00 Hrs.					
	001 0700-0750	Night	W	JN219	Matson		
6521	Quantitative Methods	3.00 Hrs.					
	001 0530-0645	Night	MW	JN105	Matson		
7000	Intro To Planning	3.00 Hrs.					
	001 0530-0645	Night	MW	JN222	Pearson		
7002	Principles & Theory	2.00 Hrs.					
	001 0230-0410	Day	T	JN222	Bana-Kashani		
7003	Planning Legislation	3.00 Hrs.					
	001 0100-0215	Day	TTh	JN222	Hearn		
7006	Field Course	3.00 Hrs.					
	001 0530-0815	Night	Th	JN221	Mercurio		
7008	Site Planning	3.00 Hrs.					
	001 0230-0500	Day	Th	JN222	Bana-Kashani		
7012	Meth/Tech Planning I	3.00 Hrs.					
	001 0400-0515	Night	MW	JN222	Burrell		
7202	Land Use Planning	3.00 Hrs.					
	001 0230-0345	Day	MW	JN222	Hearn		
7204	Renewal Planning	3.00 Hrs.					
	001 0530-0815	Night	T	JN222	Hagge		
7701	Research Problems	1.00 Hrs.					
	001 TBA				Staff		
7701	Research Problems	2.00 Hrs.					
	001 TBA				Staff		
7701	Research Problems	3.00 Hrs.					
	001 TBA				Staff		
7702	Internship	3.00 Hrs.					
	001 TBA				Burrell		
7702	Internship	6.00 Hrs.					
	001 TBA				Burrell		
7896	Major Project	3.00 Hrs.					
	001 TBA				Staff		
7996	Thesis	1.00 Hrs.					
	001 TBA				Staff		
7996	Thesis	3.00 Hrs.					
	001 TBA				Staff		
7996	Thesis	6.00 Hrs.					
	001 TBA				Staff		

DEPT NOTE: THE PROFESSIONAL DEVELOPMENT LABORATORY IS REQUIRED OF ALL FULL-TIME PLANNING STUDENTS EACH FRIDAY MORNING FROM 10:00-12:00 NOON

## Geology (Geol-E235)

Dr. Phil B. Debo, Chairman

Room 427, Smith Chemistry Building

1101	Physical Geology	4.00 Hrs.					
	001 0800-0950	Day	MWF	SM110	Sen Gupta		
	002 0905-0955	Day	MWF	SM110	Debo		
	003 1010-1100	Day	MWF	SM110	Deininger		
	004 1115-1205	Day	MWF	SM110	Lumsden		
	005 0800-0915	Day	TTh	SM110	Bieler		
	005 0930-1045	Day	TTh	SM110	Sen Gupta		
1101	Physical Geology Lab	0.00 Hrs.					
	111 0800-0850	Day	MW	SM413A	Staff		
	112 0905-0955	Day	MW	SM413A	Staff		
	113 1010-1100	Day	MW	SM413A	Staff		
	114 0125-0305	Day	M	SM413A	Staff		
	115 1220-0200	Day	W	SM413A	Staff		
	116 0800-0950	Day	TTh	SM413A	Staff		
	117 0930-1010	Day	TTh	SM413A	Staff		
	118 1100-1150	Day	TTh	SM413A	Staff		
	119 1230-0210	Day	T	SM413A	Staff		
	120 1230-0210	Day	Th	SM413A	Staff		
	121 0800-0950	Day	MW	SM413B	Staff		
	122 0905-0955	Day	MW	SM413B	Staff		
	123 1010-1100	Day	MW	SM413B	Staff		
	124 0125-0305	Day	M	SM413B	Staff		
	125 1220-0200	Day	W	SM413B	Staff		
	126 0800-0950	Day	TTh	SM413B	Staff		
	127 0930-1010	Day	TTh	SM413B	Staff		
	128 1100-1150	Day	TTh	SM413B	Staff		
	129 1230-0210	Day	T	SM413B	Staff		
	130 1230-0210	Day	Th	SM413B	Staff		
1201	Historical Geology	4.00 Hrs.					
	001 0905-0955	Day	MWF	SM400	Lumsden		
	002 0930-1045	Day	TTh	SM400	Bieler		
1201	Historical Geol Lab	0.00 Hrs.					
	111 0800-0850	Day	MW	SM415A	Staff		
	112 0905-0955	Day	MW	SM415A	Staff		
	113 0900-0950	Day	TTh	SM415A	Staff		
	114 1100-1150	Day	TTh	SM415A	Staff		
	115 1220-0200	Day	M	SM415A	Staff		
3211	Intro To Paleontology	4.00 Hrs.					
	001 0930-1045	Day	TTh	SM303B	Debo		

3211	Paleontology Lab	0.00 Hrs.					
	111 1200-0200	Day	T	SM303B	Debo		
3301	Mineralogy	4.00 Hrs.					
	001 0905-0955	Day	MW	SM303A	Sen Gupta		
3301	Mineralogy Lab	0.00 Hrs.					
	111 0100-0300	Day	MW	SM303A	Sen Gupta		
3302	Optical Mineralogy	3.00 Hrs.					
	001 1100-1150	Day	TTh	SM303A	Deininger		
3302	Optical Mineralogy Lab	0.00 Hrs.					
	111 0200-0400	Day	Th	SM303A	Deininger		
4301	Geologic Data Analysis	3.00 Hrs.					
	001 0100-0150	Day	TTh	SM400	Lumsden		
4301	Geol Data Arly Lab	0.00 Hrs.					
	111 0200-0400	Day	T	SM400	Lumsden		
4322	Petrography	4.00 Hrs.					
	001 1010-1100	Day	MW	SM400	Bieler		
4322	Petrography Lab	0.00 Hrs.					
	111 0100-0300	Day	W	SM303B	Bieler		
4440	Seismology	3.00 Hrs.					
	001 1115-1205	Day	MW	SM400	Johnston		
4440	Seismology Lab	0.00 Hrs.					
	(01) 111 0100-0300	Day	M	TBA	Johnston		
4721	Investigations in Geol	3.00 Hrs.					
	001 TBA				Staff		
4731	Senior Thesis	3.00 Hrs.					
	001 TBA				Staff		

—GRADUATE—OPEN ONLY TO STUDENTS FULLY ADMITTED TO GRADUATE SCHOOL—

6301	Geologic Data Analysis	3.00 Hrs.					
	001 0100-0150	Day	TTh	SM400	Lumsden		
6301	Geol Data Arly Lab	0.00 Hrs.					
	111 0200-0400	Day	T	SM400	Lumsden		
6322	Petrography	4.00 Hrs.					
	001 1010-1100	Day	MW	SM400	Bieler		
6322	Petrography Lab	0.00 Hrs.					
	111 0100-0300	Day	W	SM303B	Bieler		
6440	Seismology	3.00 Hrs.					
	001 1115-1205	Day	MW	SM404B	Johnston		
6440	Seismology Lab	0.00 Hrs.					
	(01) 111 0100-0300	Day	M	TBA	Johnston		
7311	Adv Physical Geology	3.00 Hrs.					
	001 0315-0430	Day	MW	SM402F	Deininger		
7360	Adv Mineral Crystal	2.00 Hrs.					
	001 TBA				Staff		
7370	Adv Study in Petrology	2.00 Hrs.					
	001 TBA				Staff		
7380	Adv Study Geomorphology	2.00 Hrs.					
	001 TBA				Staff		
7510	Adv Study Geotectonics	2.00 Hrs.					
	001 TBA				Staff		
7631	Seminar In Geology	1.00 Hrs.					
	001 TBA				Staff		
7641	Seminar: Geophysics	1.00 Hrs.					
	001 TBA				Staff		
7996	Thesis	3.00 Hrs.					
	001 TBA				Staff		
7996	Thesis	6.00 Hrs.					
	001 TBA				Staff		

(01) LOCATED AT THE TENNESSEE EARTHQUAKE INFORMATION CENTER ON CENTRAL

## History (Hist-E240)

Dr. Joseph M. Hawes, Chairman

Room 100, Mitchell Hall

1301	World Civil I	3.00 Hrs.					
	(01) 001 0905-0955	Day	MWF	MI209	Brown		
	(01) 002 1220-0110	Day	MWF	MI209	Johnson		
	(01) 003 0930-1045	Day	TTh	MI209	Johnson		
1301	World Civil II Honors	3.00 Hrs.					
	(02) 301 1010-1100	Day	MWF	MI211	Brown		
1302	World Civil III	3.00 Hrs.					
	(01) 001 0905-0955	Day	MWF	MI305	Kriegel		
	(01) 002 1115-1205	Day	MWF	MI209	Kriegel		
2601	U S To 1877	3.00 Hrs.					
	001 0800-0850	Day	MWF	MI307	Staff		
	002 0800-0850	Day	MWF	MI325	Wilson		
	003 0905-0955	Day	MWF	MI205	Chumney		
	004 0905-0955	Day	MWF	MI309	Hawes		
	005 0905-0955	Day	MWF	MI325	Staff		
	006 1010-1100	Day	MWF	MI305	Staff		
	007 1010-1100	Day	MWF	MI325	Wilson		
	008 1115-1205	Day	MWF	MI205	Chumney		
	009 1115-1205	Day	MWF	MI308	Staff		
	010 1115-1205	Day	MWF	MI323	Staff		
	011 1220-0110	Day	MWF	MI307	Staff		
	012 0125-0215	Day	MWF	MI307	Staff		
	013 0230-0320	Day	MWF	MI307	Staff		
	014 0530-0645	Night	MW	MI307	Staff		
	015 0530-0645	Night	MW	MI309	Staff		
	016 0700-0815	Night	MW	MI307	Staff		
	017 0800-0915	Day	TTh	MI206	Staff		
	018 0800-0915	Day	TTh	MI323	Fickla		
	019 0800-0915	Day	TTh	MI325	Keen		
	020 0930-1045	Day	TTh	MI208	Staff		
	021 0930-1045	Day	TTh	MI308	Kalin		

# History (Hist-E240)

2601	U S To 1877 (cont.)						
022	0930-1045	Day	TTh	M325	Gillaspie		
023	1100-1215	Day	TTh	M309	Staff		
024	1100-1215	Day	TTh	M323	Fickle		
025	1100-1215	Day	TTh	M325	Skeen		
026	1230-0145	Day	TTh	M309	Kalin		
027	1230-0145	Day	TTh	M325	Gillaspie		
028	0530-0645	Night	TTh	M305	Staff		
029	0530-0645	Night	TTh	M309	Staff		
030	0700-0815	Night	TTh	M309	Staff		
031	0900-1145	Day	T	M307	Staff		
(03) 909	0900-1145	Day	T	M305	Staff		
(03) 910	0530-0815	Night	W	M323	Staff		
2601	U S To 1877 Honors	3.00 Hrs.					
(02) 301	0800-0850	Day	MWF	M211	Potenziani		
2602	U S Since 1877	3.00 Hrs.					
001	0800-0850	Day	MWF	M205	Tucker		
002	0800-0850	Day	MWF	M319	White		
003	0800-0850	Day	MWF	M323	Coger		
004	0905-0955	Day	MWF	M319	Reichman		
005	0905-0955	Day	MWF	M323	Hurley		
006	1010-1100	Day	MWF	M205	Tucker		
007	1010-1100	Day	MWF	M307	Potenziani		
008	1010-1100	Day	MWF	M309	Mitchell		
009	1010-1100	Day	MWF	M319	White		
010	1010-1100	Day	MWF	M323	Coger		
011	1115-1205	Day	MWF	M319	Staff		
012	1115-1205	Day	MWF	M325	Watts		
013	1220-0110	Day	MWF	M309	Mitchell		
014	0125-0215	Day	MWF	M323	Watts		
015	0530-0645	Night	MW	M305	Potenziani		
016	0700-0815	Night	MW	M305	Potenziani		
017	0800-0915	Day	TTh	M205	Watts		
018	0800-0915	Day	TTh	M319	Staff		
019	0930-1045	Day	TTh	M319	Reichman		
020	0930-1045	Day	TTh	M323	Hurley		
021	1100-1215	Day	TTh	M205	Watts		
022	1100-1215	Day	TTh	M307	Ellis		
023	0200-0315	Day	TTh	M307	Ellis		
024	0530-0645	Night	TTh	M323	Staff		
025	0900-1145	Day	S	M319	Staff		
2602	U S Since 1877 Honors	3.00 Hrs.					
(02) 301	1115-1205	Day	MWF	M211	Hurley		
3121	England Before 1714	3.00 Hrs.					
001	0530-0645	Night	TTh	M209	Frankle		
(01) 3271	The Middle East	3.00 Hrs.					
001	1010-1100	Day	MWF	M209	Johnson		
3301	Early Modern Europe	3.00 Hrs.					
001	1100-1215	Day	TTh	M209	Brown		
3963	Social Intellct Hist Us	3.00 Hrs.					
001	0905-0955	Day	MWF	M307	Kalin		
3900	Tennessee	3.00 Hrs.					
001	0800-0915	Day	TTh	M307	Crawford		
4003	Philosophy of History	3.00 Hrs.					
001	0930-1045	Day	TTh	M211	Wilson		
4010	Chinese Civil.Hist./Phil	3.00 Hrs.					
(04) 521	1010-1100	Day	MWF	M203	Ropp		
4010	History of Memphis	3.00 Hrs.					
410	1230-0145	Day	TTh	M307	Crawford		
4160	Russia To 1917	3.00 Hrs.					
001	1115-1205	Day	MWF	M203	Reichman		
4200	History of Spain	3.00 Hrs.					
001	0900-1145	Day	S	M323	Gillaspie		
4453	Europe 1815-1914	3.00 Hrs.					
001	0800-0915	Day	TTh	M203	Ellis		
4540	Jackson Amer 1815-1850	3.00 Hrs.					
001	0530-0645	Night	TTh	M307	Skeen		
4670	Civil War/Recon 1850-77	3.00 Hrs.					
001	0930-1045	Day	TTh	M307	Chumney		
(05) 4851	Hist Women In America	3.00 Hrs.					
001	0530-0645	Night	MW	M319	Mitchell		
4881	Black American History	3.00 Hrs.					
001	1100-1215	Day	TTh	M319	Tucker		
—GRADUATE—OPEN ONLY TO STUDENTS FULLY ADMITTED TO GRADUATE SCHOOL—							
6010	Chinese Civil.Hist./Phil	3.00 Hrs.					
(06) 409	1010-1100	Day	MWF	M203	Ropp		
6010	History of Memphis	3.00 Hrs.					
410	1230-0145	Day	TTh	M307	Crawford		
6160	Russia To 1917	3.00 Hrs.					
001	1115-1205	Day	MWF	M203	Reichman		
6200	History of Spain	3.00 Hrs.					
001	0900-1145	Day	S	M323	Gillaspie		
6453	Europe, 1815-1914	3.00 Hrs.					
001	0800-0915	Day	TTh	M203	Ellis		
6640	Jackson Amer 1815-1850	3.00 Hrs.					
001	0530-0645	Night	TTh	M307	Skeen		
6670	Civil War/Recon 1850-77	3.00 Hrs.					
001	0930-1045	Day	TTh	M307	Chumney		
6851	Hist Women In America	3.00 Hrs.					
001	0530-0645	Night	MW	M319	Mitchell		
6881	Black American History	3.00 Hrs.					
001	1100-1215	Day	TTh	M319	Tucker		
7070	Sem/Us Hist 1877-1917	3.00 Hrs.					
413	/0530-0815	Night	T	M211	Fickle		

7120	Stuart England	3.00 Hrs.					
042	0230-0515	Day	M	M121	Frankle		
7280	African History	3.00 Hrs.					
041	0530-0815	Night	M	M121	Coger		
7370	Middle Ages	3.00 Hrs.					
041	0530-0815	Night	Th	M121	Orr		
7930	History of The West Us	3.00 Hrs.					
042	0530-0815	Night	W	M121	White		
7996	Thesis	1.00 Hrs.					
001	TBA	3.00 Hrs.					
7996	Thesis	3.00 Hrs.					
002	TBA	3.00 Hrs.					
003	TBA	3.00 Hrs.					
8070	Sem/Us Hist 1877-1917	3.00 Hrs.					
413	0530-0815	Night	T	M121	Fickle		
8120	Stuart England	3.00 Hrs.					
042	0230-0515	Day	M	M121	Frankle		
8280	African History	3.00 Hrs.					
041	0530-0815	Night	M	M121	Coger		
8370	Middle Ages	3.00 Hrs.					
041	0530-0815	Night	Th	M121	Orr		
8930	History of The West Us	3.00 Hrs.					
042	0530-0815	Night	W	M121	White		
9000	Doctoral Dissertation	1.00 Hrs.					
001	TBA	3.00 Hrs.					
9000	Doctor Dissertation	3.00 Hrs.					
002	TBA	3.00 Hrs.					
9000	Doctor Dissertation	6.00 Hrs.					
003	TBA	3.00 Hrs.					

(01) INTERNATIONAL STUDIES COURSE OPEN TO ALL STUDENTS

(02) HONORS SECTION

(03) MINI COLLEGE SECTION OPEN TO ALL STUDENTS

(04) STUDENTS WHO ENROLL IN THIS COURSE MUST ALSO ENROLL IN PHIL 4801/408

(05) WOMEN'S STUDIES COURSE OPEN TO ALL STUDENTS

(06) STUDENTS WHO ENROLL IN THIS COURSE MUST ALSO ENROLL IN PHIL 6801/408

## Mathematical Sciences

Dr. Ralph J. Faudree, Jr., Chairman

Room 373, Winfield Dunn Building

## Mathematics (Math-E280)

1000	Basic Mathematics	3.00 Hrs.					
001	0800-0850	Day	MWF	WD129	Staff		
002	0905-0955	Day	MWF	WD129	Staff		
003	1010-1100	Day	MWF	WD129	Staff		
004	1115-1205	Day	MWF	WD129	Staff		
005	0930-1045	Day	TTh	WD129	Staff		
006	1100-1215	Day	TTh	WD129	Staff		
007	1230-0145	Day	MW	WD129	Staff		
(01) 909	0530-0645	Night	Th	WD129	Staff		
1100	Intermediate Algebra	3.00 Hrs.					
001	0800-0850	Day	MWF	WD233	Staff		
002	0905-0955	Day	MWF	WD233	Staff		
003	1010-1100	Day	MWF	WD233	Staff		
004	1115-1205	Day	MWF	WD233	Staff		
005	1220-0110	Day	MWF	WD233	Staff		
006	0930-1045	Day	TTh	WD233	Staff		
007	0800-0915	Day	TTh	WD233	Staff		
008	1100-1215	Day	TTh	WD233	Staff		
009	0530-0645	Night	TTh	WD233	Staff		
1181	Concepts of Number	3.00 Hrs.					
001	0800-0850	Day	MWF	JN110	Campbell		
002	1010-1100	Day	MWF	EL100	Stephens		
003	1115-1205	Day	MWF	M200	Schelp		
004	0700-0815	Night	MW	WD125	Staff		
(01) 909	1230-0145	Day	TTh	WD125	Staff		
1182	Concepts of Algebra	3.00 Hrs.					
001	0905-0955	Day	MWF	WD225	Staff		
002	1010-1100	Day	MWF	WD225	Walker		
003	0800-0915	Day	TTh	WD225	Staff		
004	1100-1215	Day	TTh	WD225	Walker		
005	0530-0645	Night	MW	WD225	Staff		
1211	College Algebra	3.00 Hrs.					
001	0800-0850	Day	MWF	M290	Antonic		
002	0905-0955	Day	MWF	M200	Stevenson		
003	1010-1100	Day	MWF	M290	Capinger		
004	1115-1205	Day	MWF	JN110	George		
005	1220-0110	Day	MWF	JN110	Faudree		
006	0530-0645	Night	MW	WD125	Staff		
007	0700-0815	Night	TTh	WD125	Staff		
1212	Trigonometry	3.00 Hrs.					
001	0800-0850	Day	MWF	WD225	Staff		
002	0905-0955	Day	MWF	WD351	Staff		
003	1010-1100	Day	MWF	WD251	Staff		
004	0930-1045	Day	TTh	WD251	Staff		
005	1100-1215	Day	TTh	WD251	Staff		
006	05						



# Mathematics (Math-E280)

1213	Coll Algebra & Trig	3.00 Hrs					
001	0800-0850	Day	MWF	WD251	Staff		
002	0800-0850	Day	MWF	WD125	Staff		
003	0905-0955	Day	MWF	WD125	Staff		
004	1010-1100	Day	MWF	WD201	Staff		
005	1220-0110	Day	MWF	WD125	Staff		
006	0800-0915	Day	TTh	WD201	Staff		
007	0930-1045	Day	TTh	WD201	Staff		
008	1105-1215	Day	TTh	WD201	Staff		
009	1230-0145	Day	TTh	WD233	Staff		
010	0530-0645	Night	TTh	WD201	Staff		
1312	Elementary Calculus	3.00 Hrs.					
001	0905-0955	Day	MWF	JN110	Jamson		
002	0930-1045	Day	TTh	WD251	Staff		
003	0700-0815	Night	MW	WD207	Staff		
1321	Analyt Geom/Calculus	4.00 Hrs.					
001	0800-0850	Day	MTWF	WD351	Poole		
002	0800-0850	Day	MTWF	WD240	Walker		
003	0800-0850	Day	MTWF	WD123	Stevenson		
004	0905-0955	Day	MTWF	WD123	Staff		
005	0905-0955	Day	MTWF	WD240	Staff		
006	0905-0955	Day	MTWF	WD207	Staff		
007	1010-1100	Day	MTWF	WD207	Staff		
008	1010-1100	Day	MTWF	WD123	Staff		
009	1010-1100	Day	MTWF	WD240	Staff		
010	1115-1205	Day	MTWF	WD240	Staff		
011	1115-1205	Day	MTWF	WD207	Bethany		
012	1115-1205	Day	MTWF	WD123	Staff		
013	1220-0110	Day	MTWF	WD123	Walker		
014	1220-0110	Day	MTWF	WD207	Staff		
015	1220-0110	Day	MTWF	WD240	Staff		
016	0530-0645	Night	MWTh	WD123	Staff		
017	0700-0815	Night	MWTh	WD123	Staff		
1401	Honors Calculus I	4.00 Hrs.					
(02) 301	1115-1205	Day	MTWF	WD245	Haddock		
2321	Analyt Geom/Calculus	4.00 Hrs.					
001	0800-0850	Day	MTWF	WD209	Bethany		
002	0800-0850	Day	MTWF	WD234	Staff		
003	0905-0955	Day	MTWF	WD209	Staff		
004	1010-1100	Day	MTWF	WD209	Staff		
005	1115-1205	Day	MTWF	WD209	Staff		
006	1115-1205	Day	MTWF	WD234	Staff		
007	1220-0110	Day	MWThF	WD209	Staff		
008	0530-0645	Night	MWTh	WD209	Staff		
2322	Analyt Geom/Calculus	4.00 Hrs.					
001	0800-0850	Day	MTWF	WD207	Staff		
002	0905-0955	Day	MTWF	WD234	Bethany		
003	1010-1100	Day	MTWF	WD234	Staff		
004	1115-1205	Day	MTWF	WD125	Barton		
005	1115-1205	Day	MTWF	WD251	Poole		
006	1220-0110	Day	MTWF	WD234	Staff		
007	0700-0815	Night	MWTh	WD209	Staff		
2401	Honors Math III	4.00 Hrs.					
(02) 301	1010-1100	Day	MTWF	WD245	Antonios		
2581	Concepts of Geometry	3.00 Hrs.					
001	0800-0850	Day	MWF	WD243	Rousseau		
2701	Discrete Structures	3.00 Hrs.					
001	0800-0850	Day	MWF	WD227	Staff		
002	1100-1215	Day	TTh	WD227	Staff		
3391	Differential Equations	3.00 Hrs.					
001	0800-0850	Day	MWF	WD247	Staff		
002	0905-0955	Day	MWF	WD247	Staff		
003	1115-1205	Day	MWF	WD247	Meitzen		
004	0800-0915	Day	TTh	WD243	Staff		
005	0930-1045	Day	TTh	WD125	Stevenson		
006	1230-0145	Day	TTh	WD247	Staff		
4151	Linear Algebra	3.00 Hrs.					
001	0530-0645	Night	MW	WD240	Stephens		
4241	Linear Algebra	3.00 Hrs.					
001	0905-0955	Day	MWF	WD227	Barton		
002	0530-0645	Night	MW	WD227	Staff		
4321	Modeling & Computation	3.00 Hrs					
001	1010-1100	Day	MWF	WD243	Haddock		
4350	Advanced Calculus	3.00 Hrs.					
001	1115-1205	Day	MWF	WD243	Jamson		
4391	Applied Mathematics	3.00 Hrs.					
001	0800-0850	Day	MWF	WD249	Meitzen		
4611	Statistical Methods I	3.00 Hrs.					
(03) 301	1115-1205	Day	MWF	WD201	Deng		
002	0930-1045	Day	TTh	WD227	Wong		
003	0530-0645	Night	TTh	WD227	George		
4613	Intro Stat Theory	3.00 Hrs.					
001	1010-1100	Day	MWF	WD249	Singh		
4631	Probability	3.00 Hrs.					
001	0800-0915	Day	TTh	WD227	Wong		

—GRADUATE—OPEN ONLY TO STUDENTS FULLY ADMITTED TO GRADUATE SCHOOL—

6151	History of Math	3.00 Hrs.					
001	0530-0645	Night	MW	WD240	Stephens		
6241	Linear Algebra	3.00 Hrs.					
001	0905-0955	Day	MWF	WD227	Barton		
002	0530-0645	Night	MW	WD227	Staff		
6321	Modeling & Computation	3.00 Hrs.					
001	1010-1100	Day	MWF	WD243	Haddock		
6350	Advanced Calculus	3.00 Hrs.					
001	1115-1205	Day	MWF	WD243	Jamson		

6391	Applied Mathematics	3.00 Hrs.					
001	0800-0850	Day	MWF	WD249	Meitzen		
6611	Statistical Methods	3.00 Hrs.					
(03) 001	1115-1205	Day	MWF	WD201	Deng		
002	0930-1045	Day	TTh	WD227	Wong		
003	0530-0645	Night	TTh	WD227	George		
6613	Intro Stat Theory	3.00 Hrs.					
001	1010-1100	Day	MWF	WD249	Singh		
6631	Probability	3.00 Hrs.					
001	0800-0915	Day	TTh	WD227	Wong		
7261	Algebraic Theory I	3.00 Hrs.					
001	0125-0215	Day	MWF	WD234	Schelp		
7350	Real Variable	3.00 Hrs.					
001	0200-0315	Day	TTh	WD251	Campbell		
7641	Analysis of Variance	3.00 Hrs.					
001	0530-0645	Night	TTh	WD249	Cheng		
7651	Theory Linear Models	3.00 Hrs.					
001	0930-1045	Day	TTh	WD249	Cheng		
7671	Adv Topic In Stat	3.00 Hrs.					
001	TBA	Night	TBA*	Wong			
7680	Bayesian Inference	3.00 Hrs.					
001	0530-0645	Night	MW	WD251	Singh		
7821	Special Prob In Math	3.00 Hrs.					
001	TBA	Night	TBA	Staff			
7922	Topics Applied Math	3.00 Hrs.					
001	TBA	Night	TBA	Haddock			
8651	Theory Linear Models	3.00 Hrs.					
001	0930-1045	Day	TTh	WD249	Cheng		
8671	Adv Topics In Stat	3.00 Hrs.					
001	TBA	Night	TBA	Wong			
8680	Bayesian Inference	3.00 Hrs.					
001	0530-0645	Night	MW	WD251	Singh		

## Computer Science (Comp-E285)

1000	Computer Programming I	3.00 Hrs.					
001	0800-0850	Day	MWF	WD203	Staff		
002	0905-0955	Day	MWF	WD203	Brooks		
003	1010-1100	Day	MWF	WD351	Vaught		
004	1220-0110	Day	MWF	WD203	Staff		
005	0800-0915	Day	TTh	WD128	Stadelmaier		
006	0930-1045	Day	TTh	WD247	Staff		
007	1100-1215	Day	TTh	WD203	Staff		
008	0700-0815	Night	MW	WD233	Staff		
2010	Computer Programming II	3.00 Hrs.					
001	0800-0850	Day	MWF	WD201	Brooks		
002	1100-1215	Day	TTh	WD249	Patterson		
003	0700-0815	Night	MW	WD240	Staff		
3230	Assembly Lang Programming	3.00 Hrs.					
001	0530-0645	Night	TTh	WD207	Staff		
3420	Computer Organization	3.00 Hrs.					
001	1115-1205	Day	MWF	WD249	Brooks		
4001	Computer Programming	3.00 Hrs.					
001	1010-1100	Day	MWF	WD227	Deng		
002	0530-0645	Night	TTh	WD125	Staff		
4002	Accel Compr Prgramming	3.00 Hrs.					
001	0530-0645	Night	TTh	WD203	Nechvatal		
4003	Compr Orgn/Assembly Lang	3.00 Hrs.					
001	0700-0815	Night	TTh	WD247	Staff		
4040	Programming Languages	3.00 Hrs.					
001	1220-0110	Day	TTh	WD227	Nechvatal		
4081	Software Development	3.00 Hrs.					
001	0700-0815	Night	MW	WD249	Vaught		
4150	Information Structures	3.00 Hrs.					
001	1100-1215	Day	TTh	WD247	Zalstein		
002	0530-0645	Night	TTh	WD234	Garzon		
4160	File Processing	3.00 Hrs.					
001	0400-0515	Night	TTh	WD234	Stadelmaier		
4242	Intro Computer Graphics	3.00 Hrs.					
001	1100-1215	Day	TTh	WD243	Ordman		
4270	Operating Systems	3.00 Hrs.					
001	0530-0645	Night	MW	WD249	Vaught		
4715	Artificial Intelligence	3.00 Hrs.					
001	1220-0110	Day	MWF	WD225	Franklin		
4805	Computer Literacy	4.00 Hrs.					
001	0930-1045	Day	TTh	WD225	Ordman		
002	0530-0645	Night	TTh	WD225	McHenry		
4805	Computer Literacy Lab	0.00 Hrs.					
101	1100-1215	Day	TTh	WD222	Smith		
102	0700-0815	Night	TTh	WD222	Smith		

—GRADUATE—OPEN ONLY TO STUDENTS FULLY ADMITTED TO GRADUATE SCHOOL—

6001	Computer Programming
------	----------------------

# TAKE A GRADUATE COURSE IN LEADERSHIP.



If you have earned a Bachelor's Degree in technical fields like engineering, science, math and computers you've taken one giant step in building your future. But today, with our competitive job market, the person who has the edge is often the one with something extra. That something is leadership experience.

The 17-week Coast Guard Officer Candidate School (OCS) Program offers you the opportunity to receive post-graduate leadership training and be paid as you learn. Upon completing the course you'll put your training to immediate use with important leadership duties.

The Coast Guard is the smallest armed service with big global responsibilities. These include managing our coastal and inland waterways from Alaska to Puerto Rico; saving lives, protecting property and our maritime resources. As a leader you'll find the work rewarding, exciting and invaluable in priming yourself for success in the Coast Guard.

As the proud possessor of a Bachelor's Degree, a commission and leadership position, you'll earn up to \$18,000 for starters. And you can expect up to 40% in wage increases and promotions the first three years. When you consider the other benefits a Coast Guard officer receives, your compensation package is even more impressive:

- Free medical/dental care for service members
- Post-graduation studies often paid for
- Living quarters allowance
- Thirty days paid vacation per year
- Retirement after 20 years

Leaders are not born... they're made! Coast Guard OCS training can help you develop the confidence, poise, maturity and problem solving abilities you'll need to take command in today's hi-tech world. To apply, call

**800-424-8883**

except in Alaska, Hawaii or Washington, D.C.

**THE COAST GUARD.**  
**AN ARMED SERVICE AND MORE.**



# Computer Science (Comp-E285)

6150	Information Structures	3.00 Hrs							
	001 1100-1215	Day	TTh	WD247	Zalcstein				
	002 0530-0645	Night	TTh	WD234	Garzon				
6160	File Processing	3.00 Hrs							
	001 0400-0515	Night	TTh	WD234	Stadelmaier				
6242	Intro Computer Graphics	3.00 Hrs							
	001 1100-1215	Day	TTh	WD243	Ordman				
6270	Operating Systems	3.00 Hrs							
	001 0530-0645	Night	MW	WD249	Vaught				
6715	Artificial Intelligence	3.00 Hrs							
	001 1220-0110	Day	MWF	WD225	Franklin				
6805	Computer Literacy	4.00 Hrs							
	001 0930-1045	Day	TTh	WD225	Ordman				
	002 0530-0645	Night	TTh	WD225	McHenry				
6805	Computer Literacy Lab	0.00 Hrs							
	101 1100-1215	Day	TTh	WD222	Smith				
	102 0700-0815	Night	TTh	WD222	Smith				
7115	Database Systems	3.00 Hrs							
	001 0230-0345	Day	TTh	WD247	Zalcstein				
7601	Automata Theory	3.00 Hrs							
	001 1230-0145	Day	TTh	WD243	Garzon				
7713	Dsgn Anlys Algorithms I	3.00 Hrs							
	001 0530-0645	Night	TTh	WD243	Faudree				
7983	Seminar Computer Sci	3.00 Hrs							
	001 0530-0645	Night	TTh	WD240	Kong				

						005 1100-1150	Day	TTh	MN201	Hanneken
						(02) 006 0530-0720	Night	Th	MN201	McGlosson
						(02) 007 0600-0750	Night	F	MN201	McGlosson
1111	Found of Physics Lab	0.00 Hrs				111 0115-0305	Day	M	MN221	Staff
						112 0115-0305	Day	T	MN221	Staff
						113 0310-0500	Day	T	MN221	Staff
						114 0115-0305	Day	W	MN221	Staff
						115 0800-0950	Day	Th	MN221	Staff
						(02) 116 0530-0720	Night	F	MN221	McGlosson
						(02) 117 0600-0950	Night	F	MN221	McGlosson
						(01) 118 1000-1150	Day	F	MN221	Staff
						(01) 119 0800-0950	Day	F	MN221	Staff
1112	Found of Physics	3.00 Hrs				001 1115-1205	Day	MW	MN201	Staff
						002 0930-1045	Day	TTh	MN202	Marchini
1112	Found of Physics Lab	0.00 Hrs				111 0115-0305	Day	M	MN214	Staff
						112 0115-0305	Day	T	MN214	Staff
						113 0115-0305	Day	W	MN214	Staff
1811	Gen Astronomy	3.00 Hrs				001 1010-1100	Day	MW	MN325	Woollett
						002 0930-1020	Day	TTh	MN325	Woollett
1811	Gen Astronomy Lab	0.00 Hrs				111 0125-0320	Day	W	MN334	Staff
						112 1230-0225	Day	Th	MN334	Staff
1812	Gen Astronomy	3.00 Hrs				001 1100-1150	Day	TTh	MN325	Woollett
1812	Gen Astronomy Lab	0.00 Hrs				111 0125-0320	Day	M	MN334	Staff
2111	General Physics	4.00 Hrs				001 0905-0955	Day	MWF	MN204	Shugart
						002 1010-1100	Day	MWF	MN204	Shugart
						003 1115-1205	Day	MWF	MN204	Garland
						004 0530-0645	Night	MW	MN202	Weatherall
2111	General Physics Lab	0.00 Hrs				111 0115-0305	Day	M	MN224	Staff
						112 0800-0950	Day	T	MN224	Staff
						113 0115-0305	Day	T	MN224	Staff
						114 0310-0500	Day	T	MN224	Staff
						115 0115-0305	Day	W	MN224	Staff
						116 0700-0850	Night	W	MN224	Weatherall
						117 0310-0500	Day	W	MN224	Staff
						118 0800-0950	Day	Th	MN224	Staff
						119 0115-0305	Day	Th	MN224	Staff
2112	General Physics	4.00 Hrs				001 1010-1100	Day	MWF	MN222	O'Keely
						002 1115-1205	Day	MWF	MN222	O'Keely
2112	General Physics Lab	0.00 Hrs				111 0115-0305	Day	T	MN206	Staff
						112 0800-0950	Day	T	MN206	Staff
						113 0115-0305	Day	W	MN206	Staff
						114 0115-0305	Day	Th	MN206	Staff
						115 0115-0305	Day	M	MN206	Staff
						116 0310-0500	Day	M	MN206	Staff

# Philosophy (Phil-E330)

Dr. David R. Hiley, Chairman

Room 321, Clement Hall

1111	Intro To Philosophy	3.00 Hrs								
	001 0905-0955	Day	MWF	CL317	Epp					
	002 1010-1100	Day	MWF	CL317	Robinson					
	003 1115-1205	Day	MWF	CL317	Staff					
	004 0930-1045	Day	TTh	CL317	Staff					
	005 1100-1215	Day	TTh	CL317	Robinson					
	006 0530-0645	Night	TTh	CL317	Staff					
1111	Intro To Phil Honors	3.00 Hrs								
	(01) 301 1100-1215	Day	TTh	CL313	Hiley					
1611	Elementary Logic	3.00 Hrs								
	001 0905-0955	Day	MWF	CL315	Staff					
	002 1010-1100	Day	MWF	CL315	Staff					
	003 1115-1205	Day	MWF	CL315	Staff					
	004 0800-0915	Day	TTh	CL315	Bolin					
	005 0830-1045	Day	TTh	CL315	Hiley					
	006 1100-1215	Day	TTh	CL315	Horgan					
	007 0530-0645	Night	MW	CL317	Gillespie					
	008 0900-1145	Night	W	CL313	Bolin					
3001	Found West Phil Clas Per	3.00 Hrs								
	001 1115-1205	Day	MWF	CL311	Epp					
3511	Ethics	3.00 Hrs								
	001 1215-0130	Day	MW	CL311	Gillespie					
3621	Intermediate Logic	3.00 Hrs								
	001 1230-0145	Day	TTh	CL311	Horgan					
3662	Phil of Science	3.00 Hrs								
	001 1010-1100	Day	MWF	CL311	Staff					
3771	Phil in Literature	3.00 Hrs								
	001 0930-1045	Day	TTh	CL311	James					
4211	Hist of Ancient Phil	3.00 Hrs								
	001 0200-0315	Day	TTh	CL311	Epp					
4511	Socia & Political Phil	3.00 Hrs								
	001 1100-1215	Day	TTh	CL311	James					
4642	Philosophy of Psych	3.00 Hrs								
	001 0700-0815	Night	TTh	CL311	Horgan					
4801	Chinese Civil/Hist/Phil	3.00 Hrs								
	(02) 408 0905-0955	Day	MWF	M203	Ropp					

2511	Physics-S& Engr	4.00 Hrs								
	001 0905-0955	Day	MWF	MN202	Jahan					
	002 1010-1100	Day	MWF	MN202	Jahan					
	003 1115-1205	Day	MWF	MN202	Staff					
	004 0930-1015	Day	TTh	MN201	Franceschetti					
	005 0530-0645	Night	MW	MN204	Teserra					
2511	Phys-S& Engr Lab	0.00 Hrs								
	111 0115-0305	Day	M	MN224	Staff					
	112 0800-0950	Day	T	MN224	Staff					
	113 0115-0305	Day	T	MN224	Staff					
	114 0310-0500	Day	T	MN224	Staff					
	115 0115-0305	Day	W	MN224	Staff					
	116 0700-0850	Night	W	MN224	Weatherall					
	117 0310-0500	Day	W	MN224	Staff					
	118 0800-0950	Day	Th	MN224	Staff					
	119 0115-0305	Day	Th	MN224	Staff					
2512	Physics-S& Engr	4.00 Hrs								
	001 0905-0955	Day	MWF	MN222	Marchini					
	002 0930-1045	Day	TTh	MN204	O'Keely					
	003 1010-1100	Day	MWF	MN340	Staff					
	004 1100-1215	Day	TTh	MN204	Staff					
2512	Phys Sci & Engr Lab	0.00 Hrs								
	111 0115-0305	Day	T	MN206	Staff					
	112 0800-0950	Day	T	MN206	Staff					
	113 0115-0305	Day	W	MN206	Staff					
	114 0115-0305	Day	Th	MN206	Staff					
	115 0115-0305	Day	M	MN206	Staff					
	116 0310-0500	Day	M	MN206	Staff					

—GRADUATE—OPEN ONLY TO STUDENTS FULLY ADMITTED TO GRADUATE SCHOOL—

6211	Hist of Ancient Phil	3.00 Hrs								
	001 0200-0315	Day	TTh	CL311	Epp					
6551	Socia & Political Phil	3.00 Hrs								
	001 1100-1215	Day	TTh	CL311	James					
6642	Philosophy of Psych	3.00 Hrs								
	001 0700-0815	Night	TTh	CL311	Horgan					





# Psychology (Psyc-E390)

3102	Abnormal Psychology (cont.)								
002	1115-1205	Day	MWF	PY206	Khanna				
003	0930-1045	Day	TTh	PY362	Henggeler				
004	1100-1230	Day	TTh	PY204	Meyers				
005	0530-0815	Night	T	PY204	Houts				
3103	Child Psychology	3.00 Hrs.							
001	0800-0850	Day	MWF	PY204	Morgan				
002	1010-1100	Day	MWF	PY204	Gholson				
003	0930-1045	Day	TTh	PY230	Cohen				
3104	Adult Psychology	3.00 Hrs.							
001	0930-1045	Day	TTh	PY206	Lupfer S				
3303	Think & Cog Processes	3.00 Hrs							
001	0530-0815	Night	M	PY346	Hartley				
3304	Sensation & Perception	3.00 Hrs.							
001	1010-1100	Day	MWF	PY346	Staff				
3306	Physiological Psych	3.00 Hrs.							
001	0530-0815	Night	W	PY230	Ward				
3504	Intro Behavior Therapy	3.00 Hrs.							
001	1100-1215	Day	TTh	PY230	Houts				
3506	Human Sexuality	3.00 Hrs.							
001	1115-1205	Day	MWF	PY204	Lupfer S				
3507	Alcohol/Drugs/Behavior	3.00 Hrs.							
001	1100-1215	Day	TTh	PY244	Trapold				
3508	Indust Organiza Psyc	3.00 Hrs.							
001	0800-0850	Day	TTh	PY244	Prien				
002	1010-1100	Day	MWF	PY230	Staff				
4101	Hist of Psychology	3.00 Hrs.							
001	1100-1215	Day	TTh	PY382	Vidulich				
<b>—GRADUATE—OPEN ONLY TO STUDENTS FULLY ADMITTED TO GRADUATE SCHOOL—</b>									
7000	Issues Gen Psyc I	3.00 Hrs.							
001	0230-0400	Day	MW	PY382	Vidulich				
7108	Psychology & Law	3.00 Hrs.							
001	0100-0300	Day	T	PY204	Bernard				
7207	Developmental Psyc	3.00 Hrs.							
001	0530-0815	Night	T	PY346	Cohen				
7212	Industrial Psyc	3.00 Hrs.							
001	TBA	Day			Prien				
7301	Research Design & Meth	3.00 Hrs.							
001	0100-0215	Day	MW	PY206	Leeming				
7417	Family Therapy	3.00 Hrs.							
001	0630-0900	Night	T	PY230	Henggeler				
7431	Clinical Practice	4.00 Hrs.							
001	0100-0330	Day	T	PY230	Morgan				
7434	Clin Psychotherapies	4.00 Hrs.							
001	0100-0330	Day	M	PY208	Khanna				
002	0100-0330	Day	M	PY242	Lichstein				
7501	Community Psychology I	3.00 Hrs.							
004	0200-0445	Day	M	PY232	Shadish				
7501	Fatigue & Impairment	3.00 Hrs.							
405	1100-1215	Day	TTh	PY232	Bartley				
7501	Personal Construct Theory	3.00 Hrs.							
406	0100-0330	Day	W	PY232	Neimeyer				
7501	Correlation Methods	3.00 Hrs.							
407	TBA	Day			Hartley				
7504	Seminar Compar Psyc	3.00 Hrs.							
001	TBA	Day			Ward				
7601	Res Prac Gen Psyc	3.00 Hrs.							
001	TBA	Day			PY				
002	TBA	Day			Lupfer M				
7602	Res Prac Phys Psyc	3.00 Hrs.							
001	TBA	Day			PY				
7603	Res Prac Exp Psyc	3.00 Hrs.							
001	TBA	Day			PY				
7604	Res Prac Comp Psyc	3.00 Hrs.							
001	TBA	Day			PY				
7605	Res Prac Social Psyc	3.00 Hrs.							
001	TBA	Day			PY				
7606	Res Prac Clinical Psyc	3.00 Hrs.							
001	TBA	Day			PY				
7607	Res Prac Developmnl Psyc	3.00 Hrs.							
001	TBA	Day			PY				
7610	Field Prac Clin Psyc	3.00 Hrs.							
001	TBA	Day			PY				
7611	Field Prac Soc-Indust	3.00 Hrs.							
001	TBA	Day			PY				
7614	Prac School Psyc	3.00 Hrs.							
001	TBA	Day			PY				
7615	Special Problems	3.00 Hrs.							
001	TBA	Day			PY				
7800	Intro School Psychology	3.00 Hrs.							
001	0430-0715	Night	W	PY208	Fagan				
7801	Hum Learn & Devel Prin	3.00 Hrs.							
001	0500-0815	Night	T	PY219	Gholson				
7803	Psych Ed Assessment I	3.00 Hrs.							
001	0500-0745	Night	M	PY208	Fagan				
7806	Psych Intervention II	3.00 Hrs.							
001	0600-0830	Night	Th	PY208	Jennings				
7812	Intern: School Psyc	3.00 Hrs.							
001	TBA	Day			PY				
7812	Intern: School Psyc	6.00 Hrs.							
002	TBA	Day			PY				
7996	Thesis	3.00 Hrs.							
001	TBA	Day			PY				
8000	Issues Gen Psyc I	3.00 Hrs.							
001	0230-0400	Day	MW	PY382	Vidulich				

6106	Psychology & Law	3.00 Hrs.							
001	0100-0300	Day	T	PY204	Bernard				
6207	Developmental Psyc	3.00 Hrs.							
001	0530-0815	Night	T	PY346	Cohen				
6212	Indust Psychology	3.00 Hrs.							
001	TBA	Day			Prien				
6301	Res Design & Methods	3.00 Hrs.							
001	0100-0215	Day	MW	PY206	Leeming				
6417	Family Therapy	3.00 Hrs.							
001	0630-0900	Night	T	PY230	Henggeler				
6431	Clinical Practices	4.00 Hrs.							
001	0100-0330	Day	T	PY230	Morgan				
6434	Clin Psychotherapies	4.00 Hrs.							
001	0100-0330	Day	M	PY208	Khanna				
002	0100-0330	Day	M	PY242	Lichstein				
6501	Community Psychology I	3.00 Hrs.							
404	0200-0445	Day	M	PY232	Shadish				
6501	Fatigue & Impairment	3.00 Hrs.							
405	1100-1215	Day	TTh	PY232	Bartley				
6501	Personal Construct Theory	3.00 Hrs.							
406	0100-0330	Day	W	PY232	Neimeyer				
6504	Correlation Methods	3.00 Hrs.							
407	TBA	Day			PY				
6504	Sem Compar Psyc	3.00 Hrs.							
001	TBA	Day			PY				
6601	Res Prac Gen Psyc	3.00 Hrs.							
001	TBA	Day			PY				
002	TBA	Day			Lupfer M				
6602	Res Prac Phys Psyc	3.00 Hrs.							
001	TBA	Day			PY				
6603	Res Prac Exp Psyc	3.00 Hrs.							
001	TBA	Day			PY				
6604	Res Prac Comp Psyc	3.00 Hrs.							
001	TBA	Day			PY				
6605	Res Prac Social Psyc	3.00 Hrs.							
001	TBA	Day			PY				
6606	Res Prac Clinical Psyc	3.00 Hrs.							
001	TBA	Day			PY				
6607	Res Prac Developmnl Psyc	3.00 Hrs.							
001	TBA	Day			PY				
6610	Field Prac Clin Psyc	3.00 Hrs.							
001	TBA	Day			PY				
6611	Field Prac Soc-Indust	3.00 Hrs.							
001	TBA	Day			PY				
6614	Prac School Psyc	3.00 Hrs.							
001	TBA	Day			PY				
6615	Special Problems	3.00 Hrs.							
001	TBA	Day			PY				
6620	Major Area Paper	3.00 Hrs.							
001	TBA	Day			PY				
6800	Intro School Psychology	3.00 Hrs.							
001	0430-0715	Night	W	PY208	Fagan				
6801	Hum Learn & Devel Prin	3.00 Hrs.							
001	0530-0815	Night	T	PY219	Gholson				
6803	Psych Ed Assessment I	3.00 Hrs.							
001	0500-0745	Night	M	PY208	Fagan				
6806	Psych Intervention II	3.00 Hrs.							
001	0600-0830	Night	Th	PY208	Jennings				
6812	Intern: School Psyc	3.00 Hrs.							
001	TBA	Day			PY				
6812	Intern: School Psyc	6.00 Hrs.							
002	TBA	Day			PY				
9000	Dissertation	3.00 Hrs.							
001	TBA	Day			PY				
9000	Dissertation	6.00 Hrs.							
002	TBA	Day			PY				
9000	Dissertation	9.00 Hrs.							
003	TBA	Day			PY				

(01) HONORS SECTION

# Sociology (Soci-E410)

1111	Intro Sociology Honors	3.00 Hrs.	TTh	CL137	Donnenwerth
	(02) 300	1100-1215			
1112	Contemp Social Problems	3.00 Hrs.			
	001	0905-0955	MWF	CL133	Staff
	002	0905-0955	Day	CL133	Staff
	003	1010-1100	MWF	CL133	Staff
	004	1115-1205	Day	CL133	Timberlake
	005	0800-0915	Day	TTh	CL133
	006	0930-1045	Day	TTh	CL133
	007	1100-1215	Day	TTh	CL133
	008	0530-0645	Night	MW	CL133
3311	Social Statistics	3.00 Hrs.	Day	MW	CL217
	001	1010-1100			Guy
3311	Social Statistic Lab	0.00 Hrs.	Day	W	CL217
	101	0125-0320			Staff
	102	1010-1205	Day	F	CL217
3322	Methods Soc Research	3.00 Hrs.	Day	MW	CL201
	001	1115-1230			Donnenwerth
3422	Soc & Ethnic Minorities	3.00 Hrs.	TTh	CL233	Cannon
	001	1100-1215			
3432	Soc of Sex Roles	3.00 Hrs.	Day	MWF	CL203
	001	0905-0955			Ventimiglia
	002	1115-1205	Day	MWF	CL203
	003	0930-1045	Day	TTh	CL233
3501	Soc Deviant Behavior	3.00 Hrs.	Day	MWF	CL203
	001	1010-1100			Thomson
	002	0530-0645	Night	TTh	CL233
3521	Criminology	3.00 Hrs.	Night	MW	CL137
	001	0530-0645			Menard
3610	Population	3.00 Hrs.	Day	MW	CL201
	001	0530-0645			Staff
3701	Intro Social Psych	3.00 Hrs.	Day	MWF	CL203
	001	0800-0850			Staff
3831	Marriage and Family	3.00 Hrs.	Day	MWF	CL233
	001	0905-0955			Yin
	002	1010-1100	Day	MWF	CL233
	003	1010-1100	Day	MWF	CL333
	004	1115-1205	Day	MWF	CL233
	005	0800-0930	Day	TTh	CL135
	006	0930-1045	Day	TTh	CL135
	007	0930-1045	Day	TTh	CL203
	008	1100-1215	Day	TTh	CL203
3841	Industrial Sociology	3.00 Hrs.	Day	MWF	CL215
	001	1115-1205			Takayama
4210	Rise of Soc Theory	3.00 Hrs.	Day	TTh	CL201
	001	0930-1045			Wolf
4522	Juvenile Delinquency	3.00 Hrs.	Day	TTh	CL213
	001	0930-1045			Menard
4541	Sociology of Aging	3.00 Hrs.	Day	MWF	CL137
	001	1115-1205			Yin
(03) 4631	Urban Society	3.00 Hrs.	Day	MWF	CL201
	001	1010-1100			Timberlake
4851	Medical Sociology	3.00 Hrs.	Day	MW	CL135
	001	1115-1230			Enck
4852	Soc Mental Illness	3.00 Hrs.	Day	MWF	CL135
	001	0905-0955			Enck
4911	Family/Change & Crisis	3.00 Hrs.	Day	MWF	CL135
	401	1010-1100			Dill

## —GRADUATE—OPEN ONLY TO STUDENTS FULLY ADMITTED TO GRADUATE SCHOOL—

6541	Sociology of Aging	3.00 Hrs.	Night	W	CL215
	001	0530-0815			Yin
7120	Sem Gen Sociology	3.00 Hrs.	Night	M	CL215
	001	0530-0815			Takayama
7210	Theory Seminar	3.00 Hrs.	Day	T	CL201
	001	0200-0445			Lord
7421	Racial & Cultural Min	3.00 Hrs.	Night	Th	CL201
	001	0530-0815			Staff
7511	Deviant Behavior	3.00 Hrs.	Night	T	CL135
	001	0530-0815			Preston
	002	0530-0815	Night	W	CL135
7512	Soc Anlysis/Deviance	3.00 Hrs.	Night	M	CL135
	001	0530-0815			Preston
7528	Juvenile Delinquency	3.00 Hrs.	Night	Th	CL215
	001	0530-0815			Menard
7831	Urban Theory Seminar	3.00 Hrs.	Day	Th	CL215
	001	0200-0445			Timberlake
7830	Seminar In Family	3.00 Hrs.	Night	W	CL203
	001	0530-0815			Petersen
	002	0530-0815	Night	T	CL213
7851	Medical Sociology	3.00 Hrs.	Night	Th	CL203
	001	0530-0815			Enck
7996	Thesis	1.00 Hrs.			TBA
	001	TBA			Staff
7996	Thesis	2.00 Hrs.			TBA
	002	TBA			Staff
7996	Thesis	3.00 Hrs.			TBA
	003	TBA			Staff
8210	Theory Seminar	3.00 Hrs.	Day	T	CL201
	001	0200-0445			Lord
8421	Racial & Cultural Min	3.00 Hrs.	Night	Th	CL201
	001	0530-0815			Staff
8511	Deviant Behavior	3.00 Hrs.	Night	T	CL135
	001	0530-0815			Preston
	002	0530-0815	Night	W	CL135

8512	Soc Anlysis/Deviance	3.00 Hrs.	Night	M	CL135
	001	0530-0815			Preston
8528	Juvenile Delinquency	3.00 Hrs.	Night	Th	CL215
	001	0530-0815			Menard
8631	Urban Theory Seminar	3.00 Hrs.	Day	Th	CL215
	001	0200-0445			Timberlake
8830	Seminar In Family	3.00 Hrs.	Night	W	CL203
	001	0530-0815			Petersen
	002	0530-0815	Night	Th	CL213
8851	Medical Sociology	3.00 Hrs.	Night	Th	CL203
	001	0530-0815			Enck

(01) MINI COLLEGE SECTION OPEN TO ALL STUDENTS  
(02) HONORS SECTION  
(03) URBAN STUDIES COURSE OPEN TO ALL STUDENTS

## Division of Social Work (Swrk-E470)

Dr. Morris D. Klass, Director

Room 229, Clement Hall

2911	Intro To Social Welfare	3.00 Hrs.	Day	MWF	CL215
	001	0905-0955			Davis
	002	0530-0815	Night	T	CL201
3901	Prof Swrk Contemp Soc	3.00 Hrs.	Day	MWF	CL215
	001	1010-1100			Dawson
3902	Humn Divlmt/Soc Inrl	3.00 Hrs.	Day	TTh	CL213
	001	1100-1215			Dawson
3903	Models Soc Inrvntm I	3.00 Hrs.	Day	MWF	CL213
	001	1115-1205			Dawson
3904	Models Soc Inrvntm II	3.00 Hrs.	Day	MWF	CL213
	001	1010-1100			Davis
3905	Dvns Prof Interviewing	3.00 Hrs.	Day	TTh	CL215
	001	0930-1045			Dawson
4830	Field Inst In Soc Work	3.00 Hrs.			CL
	001	TBA			Klass
4931	Soc Wrk Pract Orgn Chge	3.00 Hrs.	Day	TTh	CL201
	001	1100-1215			Davis
4932	Models Soc Inrvntm III	3.00 Hrs.	Day	MWF	CL213
	001	0905-0955			Klass
4933	Directed Ind Study	1.00 Hrs.			CL
	001	TBA			Klass
4933	Directed Ind Study	2.00 Hrs.			CL
	002	TBA			Klass
4933	Directed Ind Study	3.00 Hrs.			CL
	003	TBA			Klass

## The Fogelman College of Business and Economics

Dr. M. E. Bond, Dean

432 Business Administration Bldg

## Business Administration (Ba -H500)

4900	Intm In Intm Bus	3.00 Hrs.	Night	BO	Staff
	(01) 001	TBA			
4100	Sem Entrepreneurship	3.00 Hrs.	Day	BO	Staff
	001	TBA			
4900	Practicum In Research	1.00 Hrs.	Day	BO	Staff
	001	TBA			
4900	Practicum In Research	2.00 Hrs.	Day	BO	Staff
	002	TBA			
4900	Practicum In Research	3.00 Hrs.	Day	BO	Staff
	003	TBA			
4990	Jr Achieve Advncng Prac	3.00 Hrs.	Day	BO	Staff
	001	TBA			

## —GRADUATE—OPEN ONLY TO STUDENTS FULLY ADMITTED TO GRADUATE SCHOOL—

7900	Practicum In Rsrch	1.00 Hrs.	Day	BO	Staff
	001	TBA			
7900	Practicum In Rsrch	2.00 Hrs.	Day	BO	Staff
	002	TBA			
7900	Practicum In Rsrch	3.00 Hrs.	Day	BO	Staff
	003	TBA			
9000	Dissertation	1.00 Hrs.	Day	BO	Staff
	001	TBA			
9000	Dissertation	2.00 Hrs.	Day	BO	Staff
	002	TBA			
9000	Dissertation	3.00 Hrs.	Day	BO	Staff
	003	TBA			
9000	Dissertation	4.00 Hrs.	Day	BO	Staff
	004	TBA			
9000	Dissertation	5.00 Hrs.	Day	BO	Staff
	005	TBA			
9000	Dissertation	6.00 Hrs.	Day	BO	Staff
	006	TBA			
9000	Dissertation	7.00 Hrs.	Day	BO	Staff
	007	TBA			
9000	Dissertation	8.00 Hrs.	Day	BO	Staff
	008	TBA			



# Business Administration (Ba -H500)

9000	Dissertation 009	TBA	9.00 Hrs.	BO	Staff			
9000	Dissertation 010	TBA	10.00 Hrs.	BO	Staff			
9000	Dissertation 011	TBA	11.00 Hrs.	BO	Staff			
9000	Dissertation 012	TBA	12.00 Hrs.	BO	Staff			

(01) STUDENTS WILL BE PLACED WITH COOPERATING BUSINESS FIRMS OPERATING IN THE FIELD OF INTERNATIONAL BUSINESS.  
DEPT NOTE IN ADDITION TO SPECIFIC PREREQUISITES, JUNIOR STANDING OR PERMISSION OF THE DEPARTMENT CHAIRMAN IS A PREREQUISITE FOR ALL 3000 AND 4000 LEVEL COURSES IN THE FOGELMAN COLLEGE OF BUSINESS AND ECONOMICS.

## Accountancy (Acct-H510)

Dr. Robert B. Sweeney, Chairman

### Room 200, Business Admin Building

2010	Fund of Acct I	3.00 Hrs.						
001	0800-0850	Day	MWF	BB128	Church			
002	0905-0955	Day	MWF	BB128	Staff			
(01) 003	0905-0955	Day	MWF	BB258	Staff			
(01) 004	1010-1100	Day	MWF	BB128	Staff			
005	1010-1100	Day	MWF	BB264	Staff			
006	1115-1205	Day	MWF	BB128	Staff			
007	1220-0110	Day	MWF	BB128	Staff			
008	0125-0215	Day	MWF	BB128	Staff			
009	0800-0915	Day	Th	BB26	Curbo L			
010	0930-1045	Day	Th	BB128	Agrawal			
011	1100-1215	Day	Th	BB128	Staff			
012	1230-0145	Day	Th	BB128	Spieland D			
013	0700-0815	Night	MW	BB128	Curbo R			
014	0830-0945	Night	MW	BB128	Staff			
015	0700-0815	Night	Th	BB128	Hopkins C			
016	0900-1200	Day	S	BB128	Staff			
2020	Fund of Acct II	3.00 Hrs.						
001	0800-0850	Day	MWF	BB267	Staff			
002	0905-0955	Day	MWF	BB264	Staff			
(01) 003	0905-0955	Day	MWF	BB272	Spieland J			
004	1010-1100	Day	MWF	BB271	Spieland J			
005	1115-1205	Day	MWF	BB267	Staff			
006	1220-0110	Day	MWF	BB267	Staff			
007	0800-0915	Day	Th	BB271	Curbo R			
008	0800-0915	Day	Th	BB269	Agrawal			
009	0800-0915	Day	Th	BB267	Spieland J			
010	0930-1045	Day	Th	BB269	Staff			
011	1100-1215	Day	Th	BB256	Curbo R			
012	1100-1215	Day	Th	BB	Spieland J			
013	0700-0815	Night	MW	BB368	Curbo L			
014	0830-0945	Night	MW	BB261	Curbo R			
015	0700-0815	Night	Th	BB269	Staff			
016	0830-0945	Night	Th	BB267	Hopkins C			
(02) 060	0600-0900	Night	Th	MJ100	Agrawal			
2720	Accounting Lab	1.00 Hrs.						
(01) 001	1230-0145	Day	T	BB267	Staff			
(01) 002	1230-0145	Day	Th	BB267	Staff			
(01) 003	0830-0945	Night	M	BB	Staff			
3010	Managerial Accounting	3.00 Hrs.						
(03) 001	1100-1215	Day	Th	BB274	Dozier			
(03) 002	0830-0945	Night	MW	BB269	Dozier			
3110	Intermediate Acctg I	3.00 Hrs.						
001	0905-0955	Day	MWF	BB267	Church			
002	1010-1100	Day	MWF	BB267	Rayburn			
003	0800-0915	Day	Th	BB377	Church			
004	0930-1045	Day	Th	BB266	Spieland D			
005	1100-1215	Day	Th	BB271	Spieland D			
006	0700-0815	Night	MW	BB271	Staff			
007	0830-0945	Night	MW	BB271	Curbo L			
008	0700-0815	Night	Th	BB269	Hopkins B			
009	0900-1200	Day	S	BB269	Staff			
(02) 060	0600-0900	Night	Th	MJ100	Lambert			
3120	Intermediate Acct II	3.00 Hrs.						
001	0800-0850	Day	MWF	BB271	Staff			
002	0905-0955	Day	MWF	BB271	Staff			
003	0930-1045	Day	Th	BB	Lambert			
004	1100-1215	Day	Th	BB267	Lambert			
005	0700-0815	Night	MW	BB	Dozier			
006	0700-0815	Night	Th	BB267	Staff			
3310	Cost Accounting	3.00 Hrs.						
001	0800-0850	Day	MWF	BB269	Staff			
002	0905-0955	Day	MWF	BB269	Rayburn			
003	0930-1045	Day	Th	BB271	Staff			
004	1115-1205	Day	MWF	BB269	Staff			
005	0700-0815	Night	Th	PY106	Staff			
006	0830-0945	Night	Th	BB269	Staff			
007	0900-1200	Day	S	BB267	Staff			
(02) 050	0600-0900	Night	Th	MJ100	Rayburn			
3510	Federal Income Tax I	3.00 Hrs.						
001	0900-0915	Day	Th	BB261	Boiling			
002	0930-1045	Day	Th	BB268	Boiling			
003	0930-0945	Night	MW	BB271	Marshall			
004	0700-0815	Night	MW	BB153	Staff			
4210	Advanced Accounting	3.00 Hrs.						
001	0905-0955	Day	MWF	BB268	Thompson			

002	0930-1045	Day	TTh	BB366	Staff			
003	0700-0815	Night	MW	PY108	Hopkins B			
004	0830-0945	Night	MW	BB259	Staff			
4240	Auditing	3.00 Hrs.						
001	0930-1045	Day	TTh	BB267	Eaton			
002	1100-1215	Day	Th	BB269	Eaton			
003	0700-0815	Night	MW	BB267	Eaton			
004	0700-0815	Night	Th	BB271	Eaton			
(02) 050	0600-0900	Night	Th	MJ100	Eaton			
4450	Accounting Systems	3.00 Hrs.						
001	1010-1100	Day	MWF	BB265	Micklicka			
002	1115-1205	Day	MWF	BB265	Staff			
003	0830-0945	Night	Th	BB265	Micklicka			
4520	Fed Income Tax I	3.00 Hrs.						
001	0930-1045	Day	Th	BB272	Carpenter			
002	0700-0815	Night	MW	BB272	Carpenter			
4610	Seminar in Accounting	3.00 Hrs.						
001	0905-0955	Day	MWF	BB360	Dubke			
002	1010-1100	Day	MWF	BB269	Dubke			
003	0530-0645	Night	MWF	BB269	Dubke			
4810	Internship in Acct	3.00 Hrs.						
001	TBA			TBA	Thompson			
—GRADUATE—OPEN ONLY TO STUDENTS FULLY ADMITTED TO GRADUATE SCHOOL—								
6240	Auditing	3.00 Hrs.						
001	0930-1045	Day	Th	BB267	Eaton			
002	1100-1215	Day	Th	BB269	Eaton			
003	0700-0815	Night	MW	BB267	Eaton			
004	0700-0815	Night	Th	BB271	Eaton			
005	0600-0900	Night	Th	MJ100	Eaton			
6520	Fed Income Tax II	3.00 Hrs.						
001	0930-1045	Day	Th	BB272	Carpenter			
002	0700-0815	Night	MW	BB272	Carpenter			
6610	Seminar in Accounting	3.00 Hrs.						
001	0905-0955	Day	MWF	BB360	Dubke			
002	1010-1100	Day	MWF	BB269	Dubke			
003	0530-0645	Night	MW	BB269	Dubke			
7001	Fundamentals of Acct	3.00 Hrs.						
001	0700-0815	Night	MW	BB269	Hopkins C			
7010	Cases & Prob Decn Making	3.00 Hrs.						
(04) 001	0530-0645	Night	MW	BB267	Hopkins B			
(04) 002	TBA			BB381	Mirmir			
7020	Accounting Info Systems	3.00 Hrs.						
001	0700-0815	Night	Th	BB265	Micklicka			
7310	Advanced Cost Acct	3.00 Hrs.						
001	0700-0815	Night	MW	BB258	Barton			
7510	Tax Research & Theory	3.00 Hrs.						
001	0700-0815	Night	MW	BB361	Marshall			
7512	Tax-Corp/Sharehldrs	3.00 Hrs.						
001	0700-0815	Night	MW	BB272	Boiling			
7513	Adv Tax-Ratimnt Plns	3.00 Hrs.						
001	0530-0645	Night	MW	BB256	Carpenter			
7520	AcctFed Tax Dec-Mlg	3.00 Hrs.						
(04) 001	TBA			BB381	Marshall			
7910	Problems in Acct	1.00 Hrs.						
001	TBA			BB200	Thompson			
7910	Problems in Acct	2.00 Hrs.						
001	TBA			BB200	Thompson			
7910	Problems in Acct	3.00 Hrs.						
001	TBA			BB200	Thompson			
7996	Thesis	3.00 Hrs.						
001	TBA			BB200	Thompson			
7996	Thesis	4.00 Hrs.						
001	TBA			BB200	Thompson			
7996	Thesis	5.00 Hrs.						
001	TBA			BB200	Thompson			
7996	Thesis	6.00 Hrs.						
001	TBA			BB200	Thompson			
8110	Norm Acctg Theory	3.00 Hrs.						
001	TBA			TBA	Agrawal			
8510	Tax Research & Theory	3.00 Hrs.						
001	0700-0815	Night	MW	BB361	Marshall			
8512	Tax-Corp/Sharehldrs	3.00 Hrs.						
001	0530-0645	Night	Th	BB272	Boiling			
8513	Adv Tax-Ratimnt Plns	3.00 Hrs.						
001	0530-0645	Night	MW	BB256	Carpenter			

- (01) ACCOUNTING MAJORS ONLY
  - (02) LIMITED TO PARTICIPANTS IN THE CPA PREPARATION ONLY
  - (03) NON ACCOUNTING MAJORS ONLY
  - (04) LIMITED TO STUDENTS IN EXECUTIVE MBA PROGRAM.
- DEPT NOTE IN ADDITION TO SPECIFIC PREREQUISITES, JUNIOR STANDING OR PERMISSION OF THE DEPARTMENT CHAIRMAN IS A PREREQUISITE FOR ALL 3000 AND 4000 LEVEL COURSES IN THE FOGELMAN COLLEGE OF BUSINESS AND ECONOMICS.

## Economics (Econ-H520)

Dr. David H. Ciscel, Chairman

### Room 400, Business Admin Building

# Economics (Econ-H520)

2110	Intro Macroeconomics (cont.)	3.00 Hrs					
005	1220-0110	Day	MWF	BB125	Viser		
006	0125-0215	Day	MWF	BB125	Vatter		
007	0400-0515	Night	MW	BB119	Goetzite		
008	0530-0645	Night	MW	BB127	Viser		
008	0830-0945	Night	MW	BB121	Staff		
010	0600-0915	Day	TH	BB131	Staff		
(01) 011	0930-1045	Day	TH	PY106	Goetzite		
012	1100-1215	Day	TH	BB129	Staff		
(02) 013	1230-0145	Day	TH	BB125	Fung		
014	0400-0515	Night	TH	BB119	Staff		
015	0530-0645	Night	TH	BB129	Staff		
016	0700-0815	Night	TH	BB127	Staff		
2120	Intro Microeconomics	3.00 Hrs					
001	0800-0915	Day	MWF	BB131	Staff		
002	0905-0955	Day	MWF	BB133	Bails		
003	1010-1100	Day	MWF	BB118	Staff		
004	1115-1205	Day	MWF	BB129	Dean		
005	0125-0215	Day	MWF	BB121	Staff		
006	0530-0645	Night	MW	BB126	Staff		
007	0700-0815	Night	MW	BB125	Dean		
008	0800-0915	Day	TH	BB125	Staff		
009	0930-1045	Day	TH	BB123	Staff		
010	1100-1215	Day	TH	BB125	Daniel		
011	0400-0515	Night	TH	BB125	Staff		
012	0700-0815	Night	TH	BB361	Staff		
2130	Prin Macroecon Honors	3.00 Hrs					
(03) 301	1100-1215	Day	TH	BB361	Carroll		
3020	Economic Issues/Prblms	3.00 Hrs					
001	0905-0955	Day	MWF	BB361	Depperschmidt		
(04) 3210	Labor Economics	3.00 Hrs					
001	1115-1205	Day	MWF	BB361	Depperschmidt		
3310	Microeconomic Theory	3.00 Hrs					
001	0530-0645	Night	TH	BB274	Fung		
3320	Microeconomic Theory	3.00 Hrs					
001	0905-0955	Day	MWF	BB256	Flexner		
3320	Microeconomics Thry H	3.00 Hrs					
(03) 301	0800-0915	Day	TH	BB256	Goetzite		
3410	Econ Development of Us	3.00 Hrs					
001	1220-0110	Day	MWF	BB361	Vatter		
3610	Money and Banking	3.00 Hrs					
001	1010-1100	Day	MWF	BB119	Staff		
002	1230-0320	Day	MWF	BB125	Flexner		
003	0530-0645	Night	MW	BB125	Watts		
004	0200-0145	Day	TH	BB259	Heid		
005	0700-0815	Night	TH	BB365	Staff		
3810	Manpower Prog Planning	3.00 Hrs					
001	0930-1045	Day	TH	BB256	Gnuschke		
4111	Managerial Economics	3.00 Hrs					
001	0905-0955	Day	MWF	BB257	Chang C		
002	1010-1100	Day	MWF	BB257	Bails		
003	1115-1205	Day	MWF	BB257	Chang C		
004	0125-0215	Day	MWF	BB257	Evans		
005	0700-0815	Night	MW	BB257	Staff		
006	0930-1045	Day	TH	BB257	Pickenil		
007	1230-0145	Day	TH	BB257	Pickenil		
008	0700-0815	Night	TH	BB257	Daniel		
4120	Economic Forecasting	3.00 Hrs					
001	0700-0815	Night	MW	BB266	Viser		
4140	Industrial Organization	3.00 Hrs					
001	1115-1205	Day	MWF	BB272	Ciscol		
4350	International Econ	3.00 Hrs					
001	1010-1100	Day	MWF	BB272	Flexner		
(04) 4511	Urban & Regional Econ	3.00 Hrs					
001	0530-0645	Night	TH	BB361	Pickenil		
4720	Econ of Public Sector	3.00 Hrs					
001	1100-1215	Day	TH	BB272	Tuckman H		
4740	Health Care Economics	3.00 Hrs					
001	0530-0645	Night	MW	BB272	Chang C		
4810	Intro Econ Analysis	3.00 Hrs					
001	0700-0815	Night	TH	BB274	Carroll		
<b>—GRADUATE—OPEN ONLY TO STUDENTS FULLY ADMITTED TO GRADUATE SCHOOL—</b>							
6740	Health Care Economics	3.00 Hrs					
001	0530-0645	Night	MW	BB272	Chang C		
6810	Intro Econ Analysis	3.00 Hrs					
001	0700-0815	Night	TH	BB274	Carroll		
7010	Business Economics I	3.00 Hrs					
001	0530-0645	Night	MW	BB274	Vatter		
002	TBA	Night	MW	TBA	Tuckman		
7020	Business Economics II	3.00 Hrs					
001	0700-0815	Night	MW	BB268	Wells		
002	0530-0645	Night	TH	BB264	Carroll		
7110	Managerial Economics	3.00 Hrs					
001	0700-0815	Night	MW	BB366	Bails		
7130	Industrial Organization	3.00 Hrs					
001	0230-0320	Day	MWF	BB258	Ciscol		
7140	Bus & Econ Research	3.00 Hrs					
001	0830-0945	Night	MW	BB272	Dean		
7310	Microecon Theory/App	3.00 Hrs					
001	0530-0645	Night	TH	BB256	Daniel		
8310	Microecon Theory/App	3.00 Hrs					
001	0530-0645	Night	TH	BB256	Daniel		
8541	Busn Rsch Dsgn/Proced	3.00 Hrs					
001	0400-0515	Day	MW	BB256	Evans		

8931	Industrial Organzain	3.00 Hrs					
001	0230-0320	Day	MWF	BB258	Ciscol		
(01)	ENGINEERING MAJORS ONLY						
(02)	ENGINEERING SECTION OPEN TO ALL STUDENTS						
(03)	HONORS SECTION						
(04)	URBAN STUDIES COURSE OPEN TO ALL STUDENTS						
DEPT NOTE: IN ADDITION TO SPECIFIC PREREQUISITES, JUNIOR STANDING OR PERMISSION OF THE DEPARTMENT CHAIRMAN IS A PREREQUISITE FOR ALL 3000 AND 4000 LEVEL COURSES IN THE FOGELMAN COLLEGE OF BUSINESS AND ECONOMICS							

## Finance, Insurance, and Real Estate (Fir -H530)

Dr. Roger K. Chisholm, Chairman

Room 402, Business Admin Building

2220	Personal Financial Mgmt	3.00 Hrs					
001	1010-1100	Day	MWF	BB133	Pyeatt		
002	1115-1205	Day	MWF	BB271	Phillips		
003	0530-0645	Night	TH	BB257	Pyeatt		
3011	Business Law	3.00 Hrs					
001	0905-0955	Day	MWF	BB261	Staff		
002	1010-1100	Day	MWF	BB131	Tankersley		
003	1115-1205	Day	MWF	BB125	Tankersley		
004	0800-0915	Day	TH	BB129	Staff		
005	0930-1045	Day	TH	BB129	Ashlock		
006	1100-1215	Day	TH	BB129	Staff		
007	0200-0315	Day	TH	BB119	Ashlock		
008	0530-0645	Night	MW	BB131	Staff		
009	0700-0815	Night	MW	BB129	Staff		
010	0700-0815	Night	TH	BB129	Staff		
011	0900-1200	Day	S	BB125	Staff		
3011	Business Law	3.00 Hrs					
(01) 301	0930-1045	Day	TH	BB364	Tankersley		
3130	Legal/Social/Pol/Env Mgmt	3.00 Hrs					
001	0800-0850	Day	MWF	BB125	Staff		
002	1010-1100	Day	MWF	BB268	Staff		
003	1115-1205	Day	MWF	BB264	Staff		
004	0800-0915	Day	TH	BB129	Staff		
005	0930-1045	Day	TH	BB361	Taylor		
006	1100-1215	Day	TH	PY219	Staff		
007	1230-0145	Day	TH	BB123	Staff		
008	0530-0645	Night	MW	BB129	Ashlock		
009	0530-0645	Night	TH	BB131	Staff		
010	0700-0815	Night	TH	BB125	Staff		
3310	Real Estate Propncies	3.00 Hrs					
001	1010-1100	Day	MWF	BB261	Rayburn		
002	0800-0915	Day	TH	BB265	Lowry		
003	1100-1215	Day	TH	BB262	Staff		
004	0700-0815	Night	TH	PY362	Brown		
3410	Business Finance	3.00 Hrs					
001	0800-0850	Day	MWF	BB133	Boyd		
002	0905-0955	Day	MWF	BB129	Zietlow		
003	1010-1100	Day	MWF	BB125	Zietlow		
004	1115-1205	Day	MWF	BB133	Chu		
005	1220-0110	Day	MWF	BB119	Rayburn		
006	0230-0325	Day	MWF	BB262	Chisholm		
007	0530-0645	Day	MW	BB133	Chu		
008	0700-0815	Day	MW	BB121	Staff		
009	0830-0945	Day	MW	BB265	Staff		
010	0800-0915	Day	TH	BB127	Chisholm		
011	0900-1045	Day	TH	BB133	Hogan		
012	1100-1215	Day	TH	BB118	Hogan		
013	1230-0145	Day	TH	BB121	Staff		
014	0400-0515	Night	TH	BB257	Boyd		
015	0530-0645	Night	TH	BB133	Staff		
016	0700-0815	Night	TH	BB131	Staff		
3410	Business Finance	3.00 Hrs					
(01) 301	0930-1045	Day	TH	BB264	Burns		
3710	Investments	3.00 Hrs					
001	1115-1205	Day	MWF	BB261	Duncan		
002	0830-0945	Night	MW	BB257	Duncan		
3720	Financial Markets	3.00 Hrs					
001	0930-1045	Day	TH	PY346	Scruggs		
002	1100-1215	Day	TH	BB268	McFadyen		
003	0530-0645	Night	MW	BB264	Devaney		
3810	Prin of Risk/Insurance	3.00 Hrs					
001	0905-0955	Day	MWF	BB121	Phillips		
002	0900-1045	Day	MWF	BB129	Phillips		
003	0530-0645	Night	MW	BB268	Pharr		
4011	Estate Plan & Law Tax	3.00 Hrs					
001	0905-0955	Day	MWF	BB262	Taylor		
4110	Commercial Banking	3.00 Hrs					
001	1115-1205	Day	MWF	BB364	Pyeatt		
4310	Real Estate Law	3.00 Hrs					
001	0700-0815	Night	MW	BB256	Tankersley		
4320	Real Estate Finance	3.00 Hrs					





# Management (Mgmt-H550)

6240	Compensation Admin	3.00 Hrs						
001	1010-1100	Day	MWF	BB121	Hodgetts			
002	0800-0915	Day	TTh	BB118	Hodgetts			
003	1100-1215	Day	TTh	BB	Jones			
004	0530-0645	Night	TTh	BB267				
6420	Orgntl Behavior Bus	3.00 Hrs						
001	0905-0955	Day	MWF	BB119	Decker			
002	1100-1215	Day	TTh	BB133	Staff			
003	1230-0145	Day	TTh	BB261	Staff			
004	0530-0645	Night	MW	BB259	Staff			
005	0700-0815	Night	TTh	BB123	Staff			
6790	Mgmt Info Systems	3.00 Hrs						
001	1100-1215	Day	TTh	BB266	Laski			
6810	International Mgmt	3.00 Hrs						
001	0200-0430	Day	W	BB364	Stackenwall			
7000	Survey of Organ & Mgmt	3.00 Hrs						
001	0700-0815	Night	TTh	BB374	McSparrin			
(03)	TBA			TBA	Staff			
7011	Surv Stat Meth Bus Econ	3.00 Hrs						
001	0830-0945	Night	TTh	BB360	Williams			
7210	Sem Indus Relations	3.00 Hrs						
001	0700-0815	Night	MW	BB264	Jewett			
(04)	7410 Seminar in Bus Pol	3.00 Hrs						
001	0700-0815	Night	TTh	BB121	Gilmore			
7420	Quant Meth Bus Decisions	3.00 Hrs						
001	0700-0815	Night	MW	BB118	Campbell			
002	0530-0645	Night	TTh	BB121	Campbell			
7421	Sem Organtzl Behavior	3.00 Hrs						
001	0530-0645	Night	TTh	BB364	Taylor			
(03)	TBA			TBA	Staff			
7520	Organtzl Change/Dvlpmnt	3.00 Hrs						
001	0700-0815	Night	TTh	BB266	Jones			
7605	Bus Database Systems	3.00 Hrs						
001	0530-0645	Night	MW	BB	Staff			
(03)	7910 Problems in Mgmt	3.00 Hrs						
001	TBA			TBA	Campbell			
7921	Sem Mgmt Research	3.00 Hrs						
001	0700-0815	Night	TTh	BB360	Nath			
8210	Sem Indus Relations	3.00 Hrs						
001	0700-0815	Night	MW	BB264	Jewett			
8421	Sem Organtzl Behavior	3.00 Hrs						
001	0530-0645	Night	TTh	BB364	Taylor			
8520	Organtzl Change/Dvlpmnt	3.00 Hrs						
001	0700-0815	Night	TTh	BB266	Jones			
8610	Seminar Admn Thry/Prct	3.00 Hrs						
001	TBA			TBA	Staff			
8921	Sem Mgmt Research	3.00 Hrs						
001	0700-0815	Night	TTh	BB360	Nath			

- (01) MIN COLLEGE SECTION OPEN TO ALL STUDENTS
  - (02) BUSINESS POLICY MAY BE SCHEDULED ONLY WITHIN ONE OF THE STUDENT'S LAST TERMS BEFORE GRADUATION
  - (03) LIMITED TO STUDENTS IN EXECUTIVE MBA PROGRAM.
  - (04) SEMINAR IN BUSINESS POLICY REQUIRES 15 SEMESTER HOURS OF CORE II COURSES
- DEPT NOTE: IN ADDITION TO SPECIFIC PREREQUISITES, JUNIOR STANDING OR PERMISSION OF THE DEPARTMENT CHAIRMAN IS A PREREQUISITE FOR ALL 3000 AND 4000 LEVEL COURSES IN THE FOGELMAN COLLEGE OF BUSINESS AND ECONOMICS.

# Marketing (Mktg-H560)

Dr. C. L. Abercrombie, Chairman

## Room 302, Business Admin Building

(01)	3010 Principles of Marketing	3.00 Hrs.						
003	1220-0110	Day	MWF	BB123	Staff			
004	0800-0915	Day	TTh	BB123	Staff			
005	0930-1045	Day	TTh	BB	Staff			
006	1100-1215	Day	TTh	BB123	Staff			
007	1230-0145	Day	TTh	BB385	Staff			
008	0200-0315	Day	TTh	BB121	Staff			
009	0700-0815	Night	MW	BB385	Staff			
010	0530-0645	Night	TTh	BB271	Staff			
011	0900-1200	Day	S	BB263	Staff			
3010	Principles of Marketing	3.00 Hrs.						
(02)	401 0905-0955	Day	MW	BB	Berl			
(02)	402 1010-1100	Day	MW	BB	Berl			
3010	Principles Mktg Lab/Dls	0.00 Hrs.						
411	0905-0955	Day	F	BB364	Staff			
412	1100-1100	Day	F	BB266	Staff			
413	0800-0850	Day	M	BB121	Staff			
414	0800-0850	Day	W	BB121	Staff			
415	0800-0850	Day	F	BB121	Staff			
416	1220-0110	Day	F	BB263	Staff			
3012	Consumer Behavior	3.00 Hrs.						
001	0905-0955	Day	MWF	BB263	Staff			
002	1010-1100	Day	MWF	BB360	Staff			
003	0930-1045	Day	TTh	BB118	Staff			
004	1100-1215	Day	TTh	BB259	Staff			
005	0700-0815	Night	MW	BB119	Staff			
3140	Advertising Fundamental	3.00 Hrs.						
001	0800-0850	Day	MWF	BB263	Staff			
002	1010-1100	Day	MWF	BB263	Staff			
003	0930-1045	Day	TTh	BB263	Planchon			
004	1100-1215	Day	TTh	BB106	Planchon			
005	0700-0815	Night	MW	BB263	Staff			

3170	Advertising Problems	3.00 Hrs						
001	1100-1215	Day	TTh	BB263	Staff			
3320	Retailing Fundamentals	3.00 Hrs.						
001	0800-0915	Day	TTh	BB257	Staff			
002	0930-1045	Day	TTh	BB266	Staff			
003	0700-0815	Night	TTh	BB295	Staff			
3330	Retail Merchand Mgmt	3.00 Hrs.						
001	1100-1205	Day	MWF	BB119	Staff			
3410	Sales Fundamentals	3.00 Hrs.						
001	0905-0955	Day	MWF	BB385	Staff			
002	1010-1100	Day	MWF	BB385	Staff			
003	1115-1205	Day	MWF	BB274	Staff			
004	0930-1045	Day	TTh	BB385	Staff			
005	1100-1215	Day	TTh	BB385	Staff			
006	0530-0645	Night	TTh	BB385	Staff			
3610	Physcl Distribution	3.00 Hrs.						
001	0800-0950	Day	MWF	BB385	Staff			
002	0905-0955	Day	MWF	BB274	Staff			
003	0800-0915	Day	TTh	BB263	Staff			
004	0930-1045	Day	TTh	BB	Staff			
005	0530-0645	Night	TTh	BB263	Staff			
3620	Trnsptat Logistic Syst	3.00 Hrs.						
001	1115-1205	Day	MWF	BB263	Staff			
4080	Marketing Research	3.00 Hrs.						
001	0905-0955	Day	MWF	BB265	Staff			
002	0930-1045	Day	TTh	BB261	Barnwell			
003	1100-1215	Day	TTh	BB	Barnwell			
004	0700-0815	Night	TTh	BB263	Tat			
4210	Industrial Marketing	3.00 Hrs.						
001	1100-1215	Day	TTh	BB	Cooke			
4220	Purchasing	3.00 Hrs.						
001	0700-0815	Night	TTh	BB133	Plummer			
4410	Sales Management	3.00 Hrs.						
001	0930-1045	Day	TTh	BB367	Staff			
002	0800-0915	Day	TTh	BB385	Staff			
003	0530-0645	Night	TTh	BB259	Staff			
4430	Sales Promotion	3.00 Hrs.						
001	0530-0645	Night	MW	BB263	Cooke			
4530	Internat Marketing	3.00 Hrs.						
001	1100-1215	Day	TTh	BB	Staff			
4610	Transport/Policy Admin	3.00 Hrs.						
001	1100-1215	Day	TTh	BB121	Southern			
002	0700-0815	Night	TTh	BB268	Cunningham			
4901	Mgmt Mktg Strategies	3.00 Hrs.						
001	0800-0915	Day	TTh	BB259	Pepin			
002	0930-1045	Day	TTh	BB259	Pepin			
003	0530-0645	Night	TTh	BB119	Tat			
4910	Problems in Mgmt	3.00 Hrs.						
(03)	001 TBA			TBA	Staff			

—GRADUATE—OPEN ONLY TO STUDENTS FULLY ADMITTED TO GRADUATE SCHOOL—

7001	Marketing Concepts	3.00 Hrs.						
001	0530-0645	Night	MW	BB360	Abercrombie			
7010	Current Aspects of Mktg	3.00 Hrs.						
001	0530-0645	Night	TTh	BB360	Summer			
7011	Strategic Mktg Planning	3.00 Hrs.						
001	0530-0645	Night	MW	BB262	Pepin			
7012	Mktg Management	3.00 Hrs.						
001	0530-0645	Night	MW	BB257	Staff			
002	0700-0815	Night	TTh	BB261	Thompson			
003	TBA	Day		BB381	Staff			
7015	Research Methodology	3.00 Hrs.						
001	0700-0815	Night	MW	BB377	Staff			
002	0530-0645	Night	TTh	BB370	Barnwell			
7020	Hist Mktg Insttl Thght	3.00 Hrs.						
001	0700-0815	Night	TTh	BB262	Beri			
7026	Nat Transport Policy	3.00 Hrs.						
001	0830-0945	Night	TTh	BB262	Cunningham			
7030	Mktg Sem in Adv Mgmt	3.00 Hrs.						
001	0700-0815	Night	MW	BB360	Planchon			
7910	Probs in Marketing	3.00 Hrs.						
(03)	001 TBA			TBA	Staff			
7920	Prob in Transp/Distrib	3.00 Hrs.						
(03)	001 TBA			TBA	Rakowski			
7996	Thess	3.00 Hrs.						
001	TBA	Day		TBA	Staff			
8015	Research Methodology	3.00 Hrs.						
001	0530-0645	Night	TTh	BB370	Barnwell			
8020	Hist Mktg Insttl Thght	3.00 Hrs.						
001	0700-0815	Night	TTh	BB262	Beri			
8026	Nat Transport Policy	3.00 Hrs.						
001	0830-0945	Night</						



# SPORTS SCHEDULE



## 1984 MEMPHIS STATE UNIVERSITY FOOTBALL SCHEDULE BROUGHT TO YOU BY

**Technics**  
*The science of sound*

ARKANSAS STATE .....	Sept. 1
at Univ. of Mississippi .....	Sept. 8
CINCINNATI .....	Sept. 22
at Southern Mississippi .....	Sept. 29
FLORIDA STATE .....	Oct. 6
SOUTHWESTERN LOUISIANA (Homecoming) .	Oct. 13
MISSISSIPPI STATE .....	Oct. 20
NORTH CAROLINA .....	Oct. 27
at Georgia .....	Nov. 3
at Tennessee .....	Nov. 10
at Tulane .....	Nov. 17

# SPORTSPORTSPORTS



## Will your next AM/FM Receiver also give you Stereoplex™ television sound? Only if it's Technics.

Now Technics brings you stereo receivers that are so technologically advanced, they give you more than dramatically clean AM. More than brilliant FM. Now Technics receivers also tune in television sound. And electronically expand it into Stereoplex television sound.

So with Technics Stereoplex receivers, ordinary TV shows now sound extraordinary. Special effects now sound truly spectacular. And there's more.

Every new Technics Stereoplex receiver contains two microprocessors. The first controls Technics innovative Computer-Drive circuitry. To actually stop distortion before it starts. For music of astonishing clarity.

The second microprocessor controls and monitors the quartz synthesis tuner. The most accurate tuning system in the world. For locked-in, drift-free reception.

In addition, there's an input to connect a Compact Disc player, a VCR or a video monitor.

The new Technics stereo receivers. More than AM. More than FM. Even more than television sound. Because they're more than ordinary stereo receivers. They're Technics.

**Technics**  
The science of sound





**MAKE \$12,200 FOR  
COLLEGE WHILE YOU'RE  
GOING TO COLLEGE.**

Want a part-time job that doesn't hurt your grades? Or campus life? Give your local Army Reserve unit a weekend a month and a couple of summers during college, and you can earn over \$12,200 for college.

Up to \$4,000 in college aid is yours just for joining most units. Another \$6,000 in earnings for four years of monthly weekends and two-week summer stints. Plus, over \$2,200 that you'll earn during two summer

training periods. All while you're getting the most out of college. And doing the most you can part-time for your country.

You don't have to wait for college to join the Army Reserve. If you're 17 or older and a junior or senior in high school, join us now. There's no better part-time job in town.

Interested? Call your local Army Reserve recruiter. For the number, call toll free 1-800-USA-ARMY.

**ARMY RESERVE.  
BE ALL YOU CAN BE.**

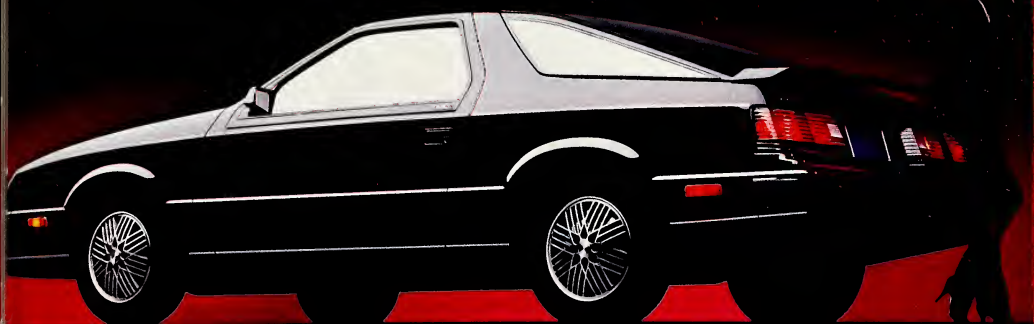

**DODGE DAYTONA.  
TURBOCHARGED, FUEL-INJECTED,  
FRONT-WHEEL DRIVE,  
FUEL-EFFICIENT, AND BACKED BY  
5/50 PROTECTION. \$9232.\***

For well under ten grand, you can own one of the grandest sports cars of the century. It uses only four cylinders and one very sophisticated turbocharger\* to do what everybody thought it took eight cylinders to do. That means it's lighter... to handle easily, stop quickly. And get mileage ratings of 35 est. highway, [22] EPA est. mpg.\*\*

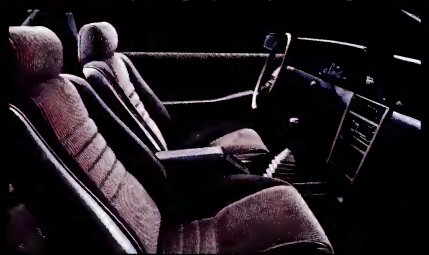

It includes a quick, close-ratio 5-speed. Tight, power-assisted, rack-and-pinion steering. Power brakes. And Dodge's remarkable 5/50 Protection Plan:\*\* (You can't buy another turbocharged car in the world with this kind of standard protection.)

It comes with dual reclining front bucket seats, lots of front legroom, and plenty of luggage space. It comes with advanced front-wheel drive for better handling on slippery surfaces.

If that's not enough, you can even add niceties to your Daytona like electronically-tuned AM/FM stereo radio, sun roof, cruise control, and tinted glass all around, and still bring it in under 10 G's\*. Buy or lease\*\*\* one of the new 1984 Dodge Daytonas at your Dodge dealer.

**DODGE. BEST BUILT.  
BEST BACKED AMERICAN CARS.\***



\*1984 sticker price excludes taxes and destination charges but includes optional turbocharger. Aluminum wheels shown, \$316 extra. \*\*5 years/50,000 miles, whichever comes first. Limited warranty on outer body rust-through, engine and powertrain. Deductible applies. Excludes leases. SEE DEALER FOR DETAILS. \*\*\*Use EPA est. mpg for comparison. Your mileage may vary depending on speed, weather and distance. Actual hwy. mpg probably lower. \*Lowest percent of NHTSA safety recalls of any American car division for '82 and '83 cars designed and built in North America; longest warranty of 1984 American models.

**BUCKLE UP FOR SAFETY.**



# Before you buy a personal stereo, listen to this page.

These little personal stereos from Panasonic put more between your ears. With sophisticated features like Dolby<sup>®</sup> Auto Reverse. And our exclusive preset equalizers. So keep on listening.

Panasonic has some great features your ears want to hear about. Like Auto Reverse. Lets you listen to both

sides of the tape without flipping it over. Like Dolby Noise Reduction for more pure music with less tape noise. Even preset equalizers. They let you custom-tailor the sound to just your style.

There's a Panasonic personal stereo made just for you. And to find the exact model that fits your ears. And your lifestyle. Just listen to this page.

## Panasonic<sup>®</sup>

just slightly ahead of our time.



RX-535. Deluxe stereo cassette player with AM/FM stereo radio. Auto Reverse. Deluxe sound with Dolby and metal tape capability. LEDs tell when battery's weak and FM stereo's strong.

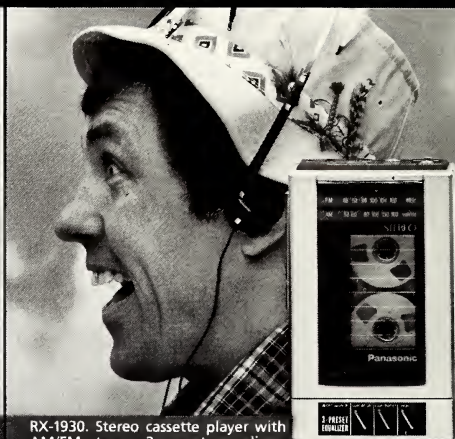

RX-1930. Stereo cassette player with AM/FM stereo. 3 preset equalizers. Lets you shape the sound of tape or radio to your style. LED indicators.



RQ-17. Stereo cassette player. Auto Reverse lets you listen to both sides of the tape without flipping it over. And you'll flip over the low price.



RF-11. AM/FM stereo radio. 3 preset equalizers let you shape the sound to just your style. LED indicator shows when FM stereo is correctly tuned.

Panasonic



# Marketing (Mktg-H560)

PERMISSION OF THE DEPARTMENT CHAIRMAN IS A PREREQUISITE FOR ALL 3000 AND 4000 LEVEL COURSES IN THE FOGELMAN COLLEGE OF BUSINESS AND ECONOMICS.

## Office Admin., Business Educ. & Office Mgmt.

Dr. Herman F. Patterson, Chairman  
Room 300, Business Admin Building

## Office Administration (Ofad-H570)

1210	Elem Typewriting	3.00 Hrs.					
	001	0800-0850	Day	MWF	BB369	Staff	
	002	0905-0955	Day	MWF	BB369	Staff	
	003	1010-1100	Day	MWF	BB369	Staff	
	004	1115-1205	Day	MWF	BB369	Staff	
	005	1220-0110	Day	MWF	BB369	Brown	
	006	0700-0815	Night	MW	BB369	Staff	
1220	Intermed Typewriting	3.00 Hrs.					
	001	0800-0915	Day	TTh	BB369	Chaney	
	002	0930-1045	Day	TTh	BB369	Chaney	
	003	1100-1215	Day	TTh	BB369	Staff	
	004	1230-0145	Day	TTh	BB369	Staff	
1230	Keyboarding Inf Pricing	3.00 Hrs.					
	001	0800-0850	Day	MWF	BB373	Brown	
	002	0905-0955	Day	MWF	BB373	Graves	
	003	1010-1100	Day	MWF	BB373	Graves	
	004	1220-0110	Day	MWF	BB373	Staff	
	005	0530-0645	Night	MW	BB373	Staff	
1240	Intr Basic Prgrm/Bus	3.00 Hrs.					
	001	0930-1045	Day	TTh	BB373	Brooks	
	002	1100-1215	Day	TTh	BB373	Brooks	
	003	1230-0145	Day	TTh	BB373	Staff	
	004	1115-1205	Day	MWF	BB373	Staff	
	005	0700-0815	Night	TTh	BB373	Staff	
1250	Fund of Shorthand	3.00 Hrs.					
	(01) 001	1115-1205	Day	MWF	BB377	Staff	
	(01) 002	1220-0110	Day	MWF	BB377	Staff	
(01) 2130	Intermediate Shorthand	3.00 Hrs.					
	001	0800-0850	Day	MWF	BB377	Chaney	
2213	Legal Resch/Writing I	3.00 Hrs.					
	001	0530-0815	Night	T	LAW	Stark	
2215	Tenn Courts/Procedure	3.00 Hrs.					
	001	0530-0815	Night	W	LAW	Staff	
3140	Advanced Shorthand	3.00 Hrs.					
	001	1010-1100	Day	MWF	BB377	Chaney	
3218	Contracts	3.00 Hrs.					
	001	0530-0815	Night	Th	LAW	Staff	
3250	Advanced Typewriting	3.00 Hrs.					
	001	0905-0955	Day	MWF	BB377	Reigel	
3510	Bus Communication	3.00 Hrs.					
	001	0800-0850	Day	MWF	BB365	Staff	
	002	0800-0850	Day	MWF	BB370	Simon	
	003	0905-0955	Day	MWF	BB365	Simon	
	004	0905-0955	Day	MWF	BB370	Treece	
	005	1010-1100	Day	MWF	BB365	Staff	
	006	1010-1100	Day	MWF	BB370	Staff	
	007	1115-1205	Day	MWF	BB370	Staff	
	008	0800-0915	Day	TTh	BB370	Staff	
	009	0800-0915	Day	TTh	BB365	Brown	
	010	0930-1045	Day	TTh	BB370	Peeples	
	011	0930-1045	Day	TTh	BB365	Brown	
	012	1100-1215	Day	TTh	BB370	Peeples	
	013	0530-0645	Night	MW	BB370	Peeples	
	014	0700-0815	Night	MW	BB370	Peeples	
	015	0700-0815	Night	TTh	BB370	Treece	
4320	Appl Sec Practice	3.00 Hrs.					
	001	0930-1045	Day	TTh	BB377	Patterson	
4350	Office Internship	3.00 Hrs.					
	001	TBA			TBA	Staff	
4410	Office Management	3.00 Hrs.					
	001	1100-1215	Day	TTh	BB377	Simon	
4430	Word Procng Applcns	3.00 Hrs.					
	001	0900-0915	Day	TTh	BB373	Brooks	
	002	0530-0645	Night	TTh	BB373	Staff	

(01) LAB TIMES TO BE ARRANGED, ALL SECTIONS

DEPT NOTE: IN ADDITION TO SPECIFIC PREREQUISITES, JUNIOR STANDING OR PERMISSION OF THE DEPARTMENT CHAIRMAN IS A PREREQUISITE FOR ALL 3000 AND 4000 LEVEL COURSES IN THE FOGELMAN COLLEGE OF BUSINESS AND ECONOMICS.

## Business Education (Bued-H580)

—GRADUATE—OPEN ONLY TO STUDENTS FULLY ADMITTED TO GRADUATE SCHOOL—

7030	Curric Construct In Bued	3.00 Hrs.					
	001	0530-0815	Night	M	BB365	Patterson	
8030	Curric Construct In Bued	3.00 Hrs.					
	001	0530-0815	Night	M	BB365	Patterson	

## Office Management (Ofmt-H583)

—GRADUATE—OPEN ONLY TO STUDENTS FULLY ADMITTED TO GRADUATE SCHOOL—

6410	Office Management	3.00 Hrs.					
	001	1100-1215	Day	TTh	BB377	Simon	

7530	Executive Communications	3.00 Hrs.					
	001	0830-0945	Night	TTh	BB370	Treece	
7540	Adv Business Communicat	3.00 Hrs.					
	001	0530-0815	Night	W	BB365	Staff	
8530	Executive Communications	3.00 Hrs.					
	001	0830-0945	Night	TTh	BB370	Treece	
8540	Adv Business Communicat	3.00 Hrs.					
	001	0530-0815	Night	W	BB365	Staff	

# College of Communication & Fine Arts

## Dr. Richard R. Ranta, Dean

234 Communication & Fine Arts Building

## Art (Art -K020)

Dr. Carol Crown, Chairman

Room 201, Jones Hall

1101	Intro To Art	3.00 Hrs.					
	001	0905-0955	Day	MWF	TBA	Edwards	
	002	1010-1100	Day	MWF	J0226	Ross	
	003	1010-1100	Day	MWF	J0214	Ross	
	004	1115-1205	Day	MWF	J0226	Ross	
	005	0530-0645	Night	MW	J0214	Edwards	
	006	0800-0915	Day	TTh	J0226	Knowles	
	007	0930-1045	Day	TTh	J0226	Parsons	
	008	0930-1045	Day	TTh	J0214	Ross	
	009	1100-1215	Day	TTh	J0226	Aligood	
	010	0530-0645	Night	TTh	J0214	Sorrelle	
1201	Basic Design	3.00 Hrs.					
	101	0805-1035	Day	MF	AB127	Huang	
	102	1045-0115	Day	MF	AB121	Poody	
	103	0805-1035	Day	TTh	AB121	Poody	
	104	1045-0115	Day	TTh	AB117	Watkins	
	105	0125-0355	Day	TTh	AB117	Staff	
1204	Color Fundamentals	3.00 Hrs.					
	101	1045-0115	Day	MF	AB127	Huang	
	102	0805-1035	Day	TTh	AB117	Staff	
1311	Beginning Drawing	3.00 Hrs.					
	101	0805-1035	Day	MF	J0007	Langdon	
	102	1045-0115	Day	MF	J0007	Aligood	
	103	0125-0355	Day	MW	J0007	Sharpe	
	104	0530-0815	Night	MW	J0007	Staff	
	105	0805-1035	Day	TTh	J0007	Beaver	
	106	1045-0115	Day	TTh	J0007	Staff	
1314	Figure Structure	3.00 Hrs.					
	101	1045-0115	Day	TTh	J0005	Knowles	
	102	0530-0815	Night	TTh	J0007	Staff	
2101	World Art I	3.00 Hrs.					
	001	0955-1045	Day	MWF	J0218	Ramsey	
	002	0700-0945	Night	M	J0214	Crown	
	003	1100-1215	Day	TTh	J0214	Staff	
2102	World Art II	3.00 Hrs.					
	001	1115-1205	Day	MWF	J0218	Purtie	
2201	Design	3.00 Hrs.					
	101	0805-1035	Day	MF	AB121	Poody	
	102	0805-1035	Day	TTh	AB127	Huang	
2202	Design	3.00 Hrs.					
	101	1045-0115	Day	MW	AB117	Watkins	
2213	Lettering & Layout	3.00 Hrs.					
	101	0805-1035	Day	MF	J0249	Falkner	
	102	1045-0115	Day	MF	J0239	Waters	
2221	Graphic Production	3.00 Hrs.					
	101	0125-0355	Day	MF	J0239	Walker	
	102	0530-0815	Night	TTh	J0314	Staff	
2233	Interior Drafting Pract	3.00 Hrs.					
	101	1045-0115	Day	MF	J0307	Harrington	
2312	Perspective Drafting	3.00 Hrs.					
	101	0805-1035	Day	MF	J0303	McKeegan	
2313	Drawing	3.00 Hrs.					
	101	0805-1035	Day	MF	CFA205	Knowles	
	102	0805-1035	Day	TTh	CFA205	Langdon	
	103	1045-0115	Day	TTh	J0001	Beaver	
2351	Intro To Printmaking	3.00 Hrs.					
	101	0805-1035	Day	MF	J0009	Beaver	
	102	0530-0815	Night	TTh	J0009	Simpkins	
2511	Sculpture	3.00 Hrs.					
	101	1045-0115	Day	TTh	AB113	Sorrelle	
2701	Photography I	3.00 Hrs.					
	101	0930-1200	Day	MW	MJ202	Terry	
	102	0530-0815	Night	MW	AA123	Jasud	
	103	0805-1035	Day	TTh	AA123	McPherson	
	104	0125-0355	Day	TTh	AA123	McPherson	
	105	0530-0815	Night	TTh	AA123	Jasud	
2702	Photography II	3.00 Hrs.					
	101	0530-0815	Night	TTh	AA123	McPherson	
3103	Arch/Interior Envrnmnt I	3.00 Hrs.					
	001	0900-1015	Day	MF	J0212	Harrington	



# Art (Art -K020)

8550	Stds 3 Dimen Media	3.00 Hrs.					
	101 TBA		TBA	Staff			
8550	Stds 3 Dimen Media	6.00 Hrs.					
	102 TBA		TBA	Staff			
8660	Direct Ind Study	3.00 Hrs.					
	101 TBA		TBA	Staff			
8660	Direct Ind Study	6.00 Hrs.					
	102 TBA		TBA	Staff			

## Journalism (Jour-K260)

Dr. John E. Demott, Chairman

Room 300, Meeman Journalism Bldg

1700	Survey Mass Communica	3.00 Hrs.					
	001 0905-0955	Day	MWF	MJ100	Lee		
	002 1010-1100	Day	MWF	MJ100	Williams		
	003 0930-1045	Day	TTh	MJ100	Lee		
1700	Survey Mass Communica H	3.00 Hrs.					
	(01) 301 0530-0645	Night					
		TTh		MJ106	Staff		
2121	Elementary News Writing	3.00 Hrs.					
	(02) 001 0600-0850	Day	MWF	MJ208	Morrison		
	(02) 002 0905-0955	Day	MWF	MJ208	Staff		
	(02) 003 1010-1100	Day	MWF	MJ208	Staff		
	(02) 004 1115-1205	Day	MWF	MJ208	Conley		
	(02) 005 0600-0915	Day	TTh	MJ208	Staff		
	(02) 006 1100-1215	Day	TTh	MJ208	Conley		
2121	Elementary News Writing H	3.00 Hrs.					
	(03) 301 0930-1045	Day	TTh	MJ208	Stone		
2123	Editing I	3.00 Hrs.					
	001 0930-1045	Day	TTh	MJ206	Williams		
	002 0530-0645	Night	MW	MJ206	Staff		
2200	The Magazine	3.00 Hrs.					
	001 0905-0955	Day	MWF	MJ206	Terry		
2300	Survey of Advertising	3.00 Hrs.					
	001 0905-0955	Day	MWF	MJ202	Spielberger		
	002 0530-0615	Night	M	MJ112	Utt		
2520	Press Photography	3.00 Hrs.					
	001 0905-0955	Day	MW	MJ204	Michael		
	002 0930-1045	Day	TTh	MJ204	Terry		
2520	Press Photography Lab	0.00 Hrs.					
	101 0115-0330	Day	M	MJ200	Michael		
	102 0115-0330	Day	T	MJ200	Terry		
	103 0115-0330	Day	W	MJ200	Michael		
	104 0115-0330	Day	Th	MJ200	Terry		
2710	Typography	3.00 Hrs.					
	001 0905-0955	Day	MWF	MJ210	Utt		
	002 0530-0645	Night	TTh	MJ210	Terry		
3125	Editing II	2.00 Hrs.					
	001 1100-1215	Day	TTh	MJ320	Demott		
3205	Magazine Article Writing	3.00 Hrs.					
	001 0800-0915	Day	TTh	MJ116	Conley		
	002 1010-1100	Day	MWF	MJ120	Lee		
3322	Advertising Layout	3.00 Hrs.					
	001 1010-1100	Day	MWF	MJ122	Utt		
	002 0930-1045	Day	TTh	MJ122	Spielberger		
3324	Advertising Copy Writing	3.00 Hrs.					
	001 0930-1045	Day	TTh	MJ116	Utt		
3335	Advertising Sales	3.00 Hrs.					
	001 1010-1100	Day	MWF	MJ118	Spielberger		
3400	Intro Public Relations	3.00 Hrs.					
	001 0905-0955	Day	MWF	MJ112	Brody		
	002 0930-1045	Day	TTh	MJ112	Brody		
	003 0530-0815	Night	T	MJ112	Scarlett		
3421	Print Media in P	3.00 Hrs.					
	001 0800-0915	Day	TTh	MJ106	Brody		
3625	Radio/TV News Writ/Edt	3.00 Hrs.					
	001 0905-0955	Day	MWF	MJ116	Wollert		
	002 0530-0645	Night	MW	MJ116	Conley		
3700	History of Journalism	3.00 Hrs.					
	001 1100-1215	Day	TTh	MJ113	Lee		
3720	Reporting	3.00 Hrs.					
	001 1010-1100	Day	MWF	MJ116	Staff		
	002 0930-1045	Day	TTh	MJ120	Morrison		
4130	Writing Internship	2.00 Hrs.					
	(04) 001 1100-1205	Day	M	MJ106	Demott		
4330	Advertising Internship	2.00 Hrs.					
	(04) 001 1100-1205	Day	M	MJ106	Demott		
4423	P R Case Problems	3.00 Hrs.					
	001 0800-0850	Day	MWF	MJ106	Brody		
4430	P R Internship	2.00 Hrs.					
	(04) 001 1100-1205	Day	M	MJ106	Demott		
4700	Mass Communica Law	3.00 Hrs.					
	001 1010-1100	Day	MWF	MJ112	Wollert		
	002 0530-0815	Night	Th	MJ112	Williams		
4704	Theories Communica	3.00 Hrs.					
	001 0530-0815	Night	T	MJ118	Stone		
4708	Professional Ethics	3.00 Hrs.					
	001 0905-0955	Day	MWF	MJ106	Demott		
4800	Mass Media & New Tech	3.00 Hrs.					
	401 0930-1045	Day	TTh	MJ106	Wollert		
4800	Religion & Media	3.00 Hrs.					
	403 0630-0920	Night	W	TBA	Demott		
4830	Directed Studies	1.00 Hrs.					
	(04) 001 TBA			MJ328	Terry		

4830	Directed Studies	2.00 Hrs.					
	(04) 002 TBA					MJ300	Staff
4830	Directed Studies	3.00 Hrs.					
	(04) 003 TBA					MJ300	Staff
—GRADUATE—OPEN ONLY TO STUDENTS FULLY ADMITTED TO GRADUATE SCHOOL—							
6704	Theories Communica	3.00 Hrs.					
	(02) 001 0530-0815	Night	T	MJ106	Stone		
6800	Mass Media & New Tech	3.00 Hrs.					
	401 0930-1045	Day	TTh	MJ106	Wollert		
6800	Religion & Media	3.00 Hrs.					
	403 0630-0920	Night	W	TBA	Demott		
(01) HONORS SECTION REQUIRES 3.0 GPA							
(02) TYPING PROFICIENCY REQUIRED. MUST PASS ENGLISH PROFICIENCY TEST GIVEN FIRST CLASS PERIOD OR ENROLL IN ENGLISH RESOURCE CENTER TO CONTINUE IN CLASS							
(03) TYPING PROFICIENCY REQUIRED. MUST PASS ENGLISH PROFICIENCY TEST. HONORS SECTION REQUIRES 3.0 GPA							
(04) SPECIAL PERMISSION OF INSTRUCTOR. MUST REPORT TO INSTRUCTOR FIRST WEEK OF CLASS.							

## Music

Dr. David R. Williams, Chairman

Room 123, Music Building

## Music History and Literature (Muhl-K304)

1101	Music Appreciation	3.00 Hrs.					
	001 0600-0850	Day	MWF	CF4137	Griffith		
	002 0905-0955	Day	MWF	CF4137	Theil		
	003 1010-1100	Day	MWF	MJ008	Shaffer		
	004 1115-1205	Day	MWF	MJ008	Moree		
	005 0125-0240	Day	MW	MJ103	Snyder		
	006 0630-0915	Day	TTh	MJ107	Ghossein		
	007 0930-1045	Day	TTh	MJ008	Spurbeck		
	008 1100-1215	Day	TTh	MJ008	Dolph		
	009 1230-0145	Day	TTh	MJ109	Chiego		
	010 0130-0245	Day	TTh	MJ103	Ross		
	011 0700-0945	Night	W	MJ109	Staff		
	012 0700-0815	Day	TTh	MJ109	Staff		
	(01) 306 0915-1000	Day	Th	MJ101	Peterson		
1101	Music Apprec Honors	3.00 Hrs.					
	(02) 300 0930-1045	Day	TTh	MJ109	Pugh		
3301	Hist of Music To 1700	3.00 Hrs.					
	001 0930-1045	Day	TTh	MJ113	Fruchtman C		
4001	Piano Repertory	3.00 Hrs.					
	001 TBA			MJ295	Fletcher		
4004	Survey Cntrbr Mu Piano	2.00 Hrs.					
	001 0200-0315	Day	TTh	MJ291	Gilbart		
4251	Col Mus: Lab Music Hist	3.00 Hrs.					
	001 0200-0315	Day	TTh	MJ107	Fruchtman E		
4408	Medieval Music	3.00 Hrs.					
	041 1010-1100	Day	MWF	MJ109	Fruchtman C		
4601	Comparative Arts	3.00 Hrs.					
	001 0530-0700	Night	W	MJ107	Chiego		
4801	Amercn Folk/Poplr Music	3.00 Hrs.					
	001 0930-1045	Day	TTh	MJ107	Evans		
—GRADUATE—OPEN ONLY TO STUDENTS FULLY ADMITTED TO GRADUATE SCHOOL—							
5001	Piano Repertory	3.00 Hrs.					
	001 TBA			MJ295	Fletcher		
6251	Col Mus: Lab Music Hist	3.00 Hrs.					
	001 0200-0315	Day	TTh	MJ107	Fruchtman E		
6408	Medieval Music	3.00 Hrs.					
	041 1010-1100	Day	MWF	MJ109	Fruchtman C		
6801	Amercn Folk/Poplr Music	3.00 Hrs.					
	001 0930-1045	Day	TTh	MJ107	Evans		
7301	History Music To 1700	3.00 Hrs.					
	001 0930-1045	Day	TTh	MJ103	Fruchtman E		
7400	Biblio & Rsrch Methods	3.00 Hrs.					
	001 1115-1205	Day	MWF	MJ107	Fruchtman E		
7407	Studies in Music Hist	3.00 Hrs.					
	001 TBA			MJ299	Fruchtman E/C		
7408	Studies in Musicology	3.00 Hrs.					
	001 TBA			MJ299	Fruchtman E/C		
7800	Fld Mthd in Ethnmslogy	3.00 Hrs.					
	001 0200-0445	Day	W	MJ107	Evans		
7802	Stdy in Ethnomsology	3.00 Hrs.					
	001 0200-0445	Day	T	MJ107	Evans		
7803	Ind Rsrch in Ethnmslogy	3.00 Hrs.					
	001 TBA			MJ279	Evans		
7999	Thesis	3.00 Hrs.					
	001 TBA			MJ299	Staff		
8400	Biblio & Rsrch Methods	3.00 Hrs.					
	001 1115-1205	Day	MWF	MJ107	Fruchtman E		
8407	Studies in Music Hist	3.00 Hrs.					
	001 TBA			MJ299	Fruchtman E/C		
8800	Fld Mthd in Ethnmslogy	3.00 Hrs.					
	001 0200-0445	Day	W	MJ107	Evans		
8801	Ethnmsology	3.00 Hrs.					
	001 0200-0445	Day	Th	MJ107	Evans		
8802	Stdy in Ethnomsology	3.00 Hrs.					
	001 0200-0445	Day	T	MJ107	Evans		
8803	Ind Rsrch in Ethnmslogy	3.00 Hrs.					
	001 TBA			MJ279	Evans		



# Music History and Literature (Muhl-K304)

8999	Dissertation		3.00 Hrs.				
	001	TBA		MU299	Fruchtmann E/C		
	002	TBA		MU279	Evans		

(01) MINI COLLEGE SECTION OPEN TO ALL STUDENTS  
(02) HONORS SECTION

## Music Theory and Composition (Muc-K307)

1001	Basic Music Theory		2.00 Hrs.				
	001	0905-0955	Day	MWF	MU109	Staff	
	002	1230-0145	Day	TTh	MU101	Snyder	
	003	0200-0315	Day	TTh	MU101	Snyder	
1002	Aural Music Thry I		1.00 Hrs.				
	001	0905-0955	Day	MW	MU102	Staff	
1008	Music Theory I		3.00 Hrs.				
	001	0800-0915	Day	TTh	MU006	Schulz	
1009	Music Theory II		3.00 Hrs.				
	001	0800-0915	Day	TTh	MU113	Wade	
1010	Aural Theory I		1.00 Hrs.				
	001	0800-0850	Day	MWF	MU101	Staff	
	002	1010-1100	Day	MWF	MU103	Staff	
	003	1115-1205	Day	MWF	MU101	Staff	
1011	Aural Theory II		1.00 Hrs.				
	001	0800-0850	Day	MWF	MU107	Staff	
	002	1010-1100	Day	MWF	MU101	Wade	
2008	Music Theory III		3.00 Hrs.				
	001	1100-1215	Day	TTh	MU103	Baur	
2010	Aural Theory III		1.00 Hrs.				
	001	1115-1205	Day	MWF	MU103	Staff	
	002	0800-0850	Day	MWF	MU103	Staff	
2501	Composition		2.00 Hrs.				
	001	1010-1100	Day	MW	MU107	Staff	
2502	Composition		2.00 Hrs.				
	001	TBA			MU201	Staff	
2511	Intro Electronic Music		2.00 Hrs.				
	001	0930-1045	Day	TTh	CFA141	Richens	
3008	Music Theory IV		3.00 Hrs.				
	001	1100-1215	Day	TTh	MU109	Fruchtmann C	
3009	Aural Theory IV		1.00 Hrs.				
	001	1115-1205	Day	MWF	MU109	Fruchtmann C	
3010	Aural Theory V		1.00 Hrs.				
	001	0905-0955	Day	MWF	MU101	Freund	
3101	Orchestration		2.00 Hrs.				
	001	0800-0850	Day	MWF	MU109	Williams	
4201	16C Counterpoint		2.00 Hrs.				
	042	1115-1205	Day	MW	MU102	Richens	
4201	Pedagogy of Theory		3.00 Hrs.				
	045	0930-1045	Day	TTh	MU102	Baur	
4201	Adv Orchestration		3.00 Hrs.				
	047	1010-1100	Day	MWF	MU102	Richens	
4202	Seminar Mus Theory/Anly		3.00 Hrs.				
	001	0905-0955	Day	MWF	MU107	Staff	
4203	Critical Studies Music		3.00 Hrs.				
	001	TBA			MU101	Staff	
4501	Composition		2.00 Hrs.				
	001	TBA			MU201	Staff	
4501	Composition		4.00 Hrs.				
	002	TBA			MU201	Staff	
4502	Comp For Non-Comp Majors		3.00 Hrs.				
	001	TBA			MU201	Staff	
4511	Intmtd Electronic Music		2.00 Hrs.				
	001	0930-1045	Day	TTh	CFA141	Richens	
4512	Advanced Electronic Music		2.00 Hrs.				
	001	TBA			CFA141	Richens	
4599	Composition Recital		1.00 Hrs.				
	001	TBA			MU201	Staff	

### —GRADUATE—OPEN ONLY TO STUDENTS FULLY ADMITTED TO GRADUATE SCHOOL—

6202	Seminar Mus Theory/Anly		3.00 Hrs.				
	001	0905-0955	Day	MWF	MU107	Staff	
6501	Composition		2.00 Hrs.				
	001	TBA			MU201	Staff	
	013	TBA			MU003	Staff	
7101	Pedagogy of Theory		3.00 Hrs.				
	001	TBA			MU284	Baur	
7103	Advanced Orchestration		3.00 Hrs.				
	001	TBA			MU247	Richens	
7201	Theory I		3.00 Hrs.				
	001	1100-1215	Day	TTh	MU107	Freund	
7203	Studies Music Theory		3.00 Hrs.				
	001	TBA			MU284	Staff	
7501	Composition		2.00 Hrs.				
	001	TBA			MU201	Staff	
7501	Composition		3.00 Hrs.				
	002	TBA			MU201	Staff	
7501	Composition		6.00 Hrs.				
	003	TBA			MU201	Staff	
7501	Composition		2.00 Hrs.				
	013	TBA			MU003	Staff	
7502	Elec Cmpstnl Techniques		3.00 Hrs.				
	001	TBA			CFA141	Richens	
7599	Composition Practicum		3.00 Hrs.				
	001	TBA			MU201	Staff	
	013	TBA			MU003	Staff	
7999	Thesis		3.00 Hrs.				
	001	TBA			MU201	Staff	

8103	Advanced Orchestration		3.00 Hrs.				
	001	TBA				MU247	Richens
8201	Theory I		3.00 Hrs.				
	001	1100-1215	Day	TTh	MU107	Freund	
8203	Studies Music Theory		3.00 Hrs.				
	001	TBA				MU284	Staff
8501	Composition		2.00 Hrs.				
	001	TBA				MU201	Staff
8501	Composition		3.00 Hrs.				
	002	TBA				MU201	Staff
8501	Composition		6.00 Hrs.				
	003	TBA				MU201	Staff
8599	Composition Practicum		3.00 Hrs.				
	013	TBA				MU003	Staff
8999	Dissertation		3.00 Hrs.				
	001	TBA				MU284	Staff

## Music Education (Muse-K313)

1100	Class Piano Non-Major		2.00 Hrs.				
	001	1220-0110	Day	MW	MU202	Case-Newport	
	002	0825-0915	Day	TTh	MU202	Case-Newport	
1104	Class Inst Woodwinds		2.00 Hrs.				
	001	1115-1205	Day	MWF	CFA137	Thell	
1105	Class Inst Piano		2.00 Hrs.				
	001	1010-1100	Day	MW	MU202	Case-Newport	
	002	1115-1205	Day	MW	MU202	Case-Newport	
	003	0125-0215	Day	MW	MU202	Case-Newport	
1106	Class Inst Piano		2.00 Hrs.				
	001	0800-0850	Day	MW	MU202	Case-Newport	
	002	0200-0250	Day	TTh	MU202	Case-Newport	
1109	Class Inst Strings		1.00 Hrs.				
	001	0930-1045	Day	TTh	MU006	Ross	
1111	Class Instr Guitar		2.00 Hrs.				
	001	1100-1215	Day	TTh	MU006	Stover	
	(01) 002	1010-1100	Day	MWF	MU102	Case-Newport	
1112	Class Inst Voice		1.00 Hrs.				
	001	1010-1100	Day	MW	MU113	Staff	
1115	Class Guitar-Recorder		2.00 Hrs.				
	001	1115-1205	Day	MWF	MU286	Stover-Rippe	
2107	Class Instr Piano		2.00 Hrs.				
	001	0930-1020	Day	TTh	MU202	Case-Newport	
	002	1255-0145	Day	TTh	MU202	Case-Newport	
2108	Class Instr Piano		2.00 Hrs.				
	001	0905-0955	Day	MW	MU202	Case-Newport	
	002	1100-1150	Day	TTh	MU202	Case-Newport	
3001	Classrm Mus Meth I		3.00 Hrs.				
	001	0905-0955	Day	MWF	MU286	McRae	
	002	0800-0915	Day	TTh	MU286	Staff	
	003	0930-1045	Day	TTh	MU286	McRae	
	004	1100-1215	Day	TTh	MU286	Staff	
3700	Basic Conducting		2.00 Hrs.				
	001	0800-0915	Day	TTh	CFA137	McKay	
3702	Score Reading		3.00 Hrs.				
	001	TBA			MU203	Griffith	
4001	Orff-Schul Clsm Tchr I		3.00 Hrs.				
	001	0400-0645	Night	T	MU286	McRae	
4201	Special Prob Tchng Mus		3.00 Hrs.				
	001	TBA			MJ	Jackson	
4201	Adv Jazz Improv		3.00 Hrs.				
	405	1010-1100	Day	MWF	MU006	Staff	
4201	Jazz Ped For Educators		3.00 Hrs.				
	405	TBA			MU003	Staff	
4202	Mat & Meth Mus K-6		3.00 Hrs.				
	001	1010-1100	Day	MWF	MU286	Saiba	
4204	Elem/Secd Inst Mus		2.00 Hrs.				
	001	1010-1100	Day	MWF	CFA137	Thell	
4207	Choral Meth/Mat		2.00 Hrs.				
	001	0800-0915	Day	TTh	MU101	Cooksey	
4209	Piano Tuning/Repair		2.00 Hrs.				
	001	0125-0315	Day	F	MU113	Grossman	
4401	Mued Principle Phil		3.00 Hrs.				
	001	0200-0315	Day	TTh	MU109	Pugh	
4501	Basic Piano Pedagogy		3.00 Hrs.				
	001	TBA			MU209	Viviano	
4506	Intrv/Suzuki Talent Ed		3.00 Hrs.				
	001	0930-1045	Day	TTh	TBA	Lieb	
4508	Prin of Suzuki Piano		3.00 Hrs.				
	001	1230-0145	Day	TTh	MU285	Jackson	
4510	Adv Suzuki String Pedag		3.00 Hrs.				
	001	1100-1215	Day	TTh	TBA	Lieb	

### —GRADUATE—OPEN ONLY TO STUDENTS FULLY ADMITTED TO GRADUATE SCHOOL—

6001	Orff-Schul Clsm Tchr I		3.00 Hrs.				
	001	0400-0645	Night	T	MU286	McRae	
6201	Special Prob Tchng Mus		3.00 Hrs.				
	001	TBA			MJ	Staff	
	003	TBA			MU291	Gilbert	
6209	Piano Tuning/Repair		2.00 Hrs.				
	001	0125-0315	Day	F	MU113	Grossman	
6501	Basic Piano Pedagogy		3.00 Hrs.				
	001	TBA			MU209	Viviano	
6506	Intrv/Suzuki Talent Ed		3.00 Hrs.				
	001	0930-1045	Day	TTh	TBA	Lieb	
6508	Prin of Suzuki Piano		3.00 Hrs.			</	

# Music Education (Muse-K313)

6510	Adv Suzuki String Pedag	3.00 Hrs.	TTh	TBA	Lieb		
	001 1105-1215	Day					
7202	Music Early Childhood	3.00 Hrs.	Th	MU286	Saliba		
	001 0400-0545	Night					
7203	Choral Lit & Tech	3.00 Hrs.	M	MU101	Cooksey		
	001 0700-0945	Night					
7211	Proj Sced Mus Curr	3.00 Hrs.		MU119	Pugh/Lemmon		
	001 TBA	Day					
7215	Intern: Orff Schulerwerk	3.00 Hrs.		MU121	Saliba		
	001 TBA	Day					
7501	Vocal Pedagogy I	3.00 Hrs.	MWF	MAX008	Bravender		
	001 0125-0215	Day					
7505	Suzuki Piano Lit/Tec II	3.00 Hrs.		MU285	Staff		
	001 TBA	Day					
7999	Thesis	3.00 Hrs.		MU123	Jackson		
	001 TBA	Day					
8202	Music Early Childhood	3.00 Hrs.	Th	MU286	Saliba		
	001 0400-0645	Night					
8203	Choral Lit & Tech	3.00 Hrs.	M	MU101	Cooksey		
	001 0700-0945	Night					
8211	Proj Sced Mus Curr	3.00 Hrs.		MU119	Pugh/Lemmon		
	001 TBA	Day					
8501	Vocal Pedagogy I	3.00 Hrs.	MWF	MAX008	Bravender		
	001 0125-0215	Day					
8999	Dissertation	3.00 Hrs.		MU223	Staff		
	001 TBA	Day					

(01) RESERVED FOR STUDENTS WHO HAVE PASSED MUSE 1111 ONCE PREVIOUSLY AND HAVE PERMISSION OF THE INSTRUCTOR

## Sacred Music (Musa-K316)

4101	Service Playing	3.00 Hrs.					
	001 TBA	Day		MU241	Peterson		
4103	Basic Organ Improvisat	2.00 Hrs.		MU241	Peterson		
	001 TBA	Day					
4104	Sacred Mus Hist/Prac I	3.00 Hrs.	MW	MU107	Peterson		
	001 1010-1100	Day					
4801	Studies In Sacred Music	3.00 Hrs.		MU241	Peterson		
	001 TBA	Day					

—GRADUATE—OPEN ONLY TO STUDENTS FULLY ADMITTED TO GRADUATE SCHOOL—

6104	Sacred Mus Hist/Prac I	3.00 Hrs.	MW	MU107	Peterson		
	001 010-1100	Day					
6801	Studies In Sacred Music	3.00 Hrs.		MU241	Peterson		
	001 TBA	Day					
7801	Studies In Sacred Music	3.00 Hrs.		MU241	Peterson		
	001 TBA	Day					

## Applied Music (Muap-K318)

1000	Applied Music Workshop	0.50 Hrs.	WF	MU100	Pugh		
	001 1220-0110	Day		MU100	Pugh		
	002 TBA	Day					
1110	Maj Grp Inst Trumpet	2.00 Hrs.		MU217	Steff		
	001 TBA	Day					
1111	Trumpet	1.00 Hrs.		MU217	Steff		
	001 TBA	Day					
1111	Trumpet	2.00 Hrs.		MU217	Steff		
	002 TBA	Day					
1111	Trumpet	4.00 Hrs.		MU217	Steff		
	003 TBA	Day					
1120	Maj Grp Inst Horn	2.00 Hrs.		MU225	Dolph		
	001 TBA	Day					
1121	Horn	1.00 Hrs.		MU225	Dolph		
	001 TBA	Day					
1121	Horn	2.00 Hrs.		MU225	Dolph		
	002 TBA	Day					
1121	Horn	4.00 Hrs.		MU225	Dolph		
	003 TBA	Day					
1130	Maj Grp Inst Trombone	2.00 Hrs.		MU223	Lemmon		
	001 TBA	Day					
1131	Trombone	1.00 Hrs.		MU223	Lemmon		
	001 TBA	Day					
1131	Trombone	2.00 Hrs.		MU223	Lemmon		
	002 TBA	Day					
1131	Trombone	4.00 Hrs.		MU223	Lemmon		
	003 TBA	Day					
1140	Maj Grp Inst Tuba	2.00 Hrs.		MU213	Schulz		
	001 TBA	Day					
1141	Tuba	1.00 Hrs.		MU213	Schulz		
	001 TBA	Day					
1141	Tuba	2.00 Hrs.		MU213	Schulz		
	002 TBA	Day					
1141	Tuba	4.00 Hrs.		MU213	Schulz		
	003 TBA	Day					
1310	Maj Grp Inst Piano	2.00 Hrs.		MU295	Staff		
	001 TBA	Day					
1311	Piano	1.00 Hrs.		MU295	Staff		
	001 TBA	Day					
1311	Piano	2.00 Hrs.		MU295	Staff		
	002 TBA	Day					
1311	Piano	4.00 Hrs.		MU295	Staff		
	003 TBA	Day					
1312	Jazz Piano	1.00 Hrs.		MUG3B	Staff		
	001 TBA	Day					

1312	Jazz Piano	2.00 Hrs.					
	002 TBA	Day					
1321	Harpischord	1.00 Hrs.				MUG3B	Staff
	001 TBA	Day					
1321	Harpischord	2.00 Hrs.				MU205	Fruchtman C
	002 TBA	Day					
1321	Harpischord	4.00 Hrs.				MU205	Fruchtman C
	003 TBA	Day					
1331	Organ	1.00 Hrs.				MU241	Peterson
	001 TBA	Day					
1331	Organ	2.00 Hrs.				MU241	Peterson
	002 TBA	Day					
1331	Organ	4.00 Hrs.				MU241	Peterson
	003 TBA	Day					
1410	Maj Grp Inst Percus	2.00 Hrs.				CFA103	Shaffer F
	001 TBA	Day					
1411	Percussion	1.00 Hrs.				CFA103	Shaffer F
	001 TBA	Day					
1411	Percussion	2.00 Hrs.				CFA103	Shaffer F
	002 TBA	Day					
1411	Percussion	4.00 Hrs.				CFA103	Shaffer F
	003 TBA	Day					
1412	Jazz Percussion	1.00 Hrs.				CFA103	Staff
	001 TBA	Day					
1412	Jazz Percussion	2.00 Hrs.				CFA103	Staff
	002 TBA	Day					
1510	Maj Grp Inst Violin	2.00 Hrs.				MU211	Snyder-Huls
	001 TBA	Day					
1511	Violin	1.00 Hrs.				MU211	Snyder-Huls
	001 TBA	Day					
1511	Violin	2.00 Hrs.				MU211	Snyder-Huls
	002 TBA	Day					
1511	Violin	4.00 Hrs.				MU211	Snyder-Huls
	003 TBA	Day					
1520	Maj Grp Inst Viola	2.00 Hrs.				MU237	More
	001 TBA	Day					
1521	Viola	1.00 Hrs.				MU237	More
	001 TBA	Day					
1521	Viola	2.00 Hrs.				MU237	More
	002 TBA	Day					
1521	Viola	4.00 Hrs.				MU237	More
	003 TBA	Day					
1530	Maj Grp Inst Cello	2.00 Hrs.				MU249	Spurbeck
	001 TBA	Day					
1531	Cello	1.00 Hrs.				MU249	Spurbeck
	001 TBA	Day					
1531	Cello	2.00 Hrs.				MU249	Spurbeck
	002 TBA	Day					
1531	Cello	4.00 Hrs.				MU249	Spurbeck
	003 TBA	Day					
1540	Maj Grp Inst Bass	2.00 Hrs.				MU243	Chiego
	001 TBA	Day					
1541	Bass	1.00 Hrs.				MU243	Chiego
	001 TBA	Day					
1541	Bass	2.00 Hrs.				MU243	Chiego
	002 TBA	Day					
1541	Bass	4.00 Hrs.				MU243	Chiego
	003 TBA	Day					
1542	Jazz Bass	1.00 Hrs.				MU243	Staff
	001 TBA	Day					
1542	Jazz Bass	2.00 Hrs.				MU243	Staff
	002 TBA	Day					
1550	Maj Grp Inst Guitar	2.00 Hrs.				MU297	Stover
	001 TBA	Day					
1551	Guitar	1.00 Hrs.				MU297	Stover
	001 TBA	Day					
1551	Guitar	2.00 Hrs.				MU297	Stover
	002 TBA	Day					
1551	Guitar	4.00 Hrs.				MU297	Stover
	003 TBA	Day					
1552	Jazz Guitar	1.00 Hrs.				MU297	Staff
	001 TBA	Day					
1552	Jazz Guitar	2.00 Hrs.				MU297	Staff
	002 TBA	Day					
1560	Maj Grp Inst Harp	2.00 Hrs.				MU123	Shaffer M
	001 TBA	Day					
1561	Harp	1.00 Hrs.				MU123	Shaffer M
	001 TBA	Day					
1561	Harp	2.00 Hrs.				MU123	Shaffer M
	002 TBA	Day					
1570	Mjr Grp Viola Da Gamba	2.00 Hrs.				MU299	Fruchtman E
	001 TBA	Day					
1571	Viola Da Gamba	1.00 Hrs.				MU299	Fruchtman E
	001 TBA	Day					
1571	Viola Da Gamba	2.00 Hrs.				MU299	Fruchtman E
	002 TBA	Day					
1610	Maj Grp Inst Voice	2.00 Hrs.				MAX012	Staff
	001 1115-1205	Day	MTWTF				
1611	Voice	1.00 Hrs.				MAX012	Staff
	001 TBA	Day					
1611	Voice	2.00 Hrs.				MAX012	Staff
	002 TBA	Day					
1611	Voice	4.00 Hrs.				MAX012	Staff
	003 TBA	Day					
1612	Jazz Voice	1.00 Hrs.				MAX012	Staff
	001 TBA	Day					





# Applied Music (Muap-K318)

4412 Jazz Percussion 002 TBA	2.00 Hrs.	CFA103 Staff	4618 Jr Rectal Voice 001 TBA	1.00 Hrs.	MAX012 Staff
4418 Jr Rectal Percussion 001 TBA	1.00 Hrs.	CFA103 Shaffer F	4619 Sr Rectal Voice 001 TBA	1.00 Hrs.	MAX012 Staff
4419 Sr Rectal Percussion 001 TBA	1.00 Hrs.	CFA103 Shaffer F	4711 Flute 001 TBA	1.00 Hrs.	MU283 Erskine
4511 Violin 001 TBA	1.00 Hrs.	MU211 Snyder-Huls	4711 Flute 002 TBA	2.00 Hrs.	MU283 Erskine
4511 Violin 002 TBA	2.00 Hrs.	MU211 Snyder-Huls	4711 Flute 003 TBA	4.00 Hrs.	MU283 Erskine
4511 Violin 003 TBA	4.00 Hrs.	MU211 Snyder-Huls	4718 Jr Rectal Flute 001 TBA	1.00 Hrs.	MU283 Erskine
4518 Jr Rectal Violin 001 TBA	1.00 Hrs.	MU211 Snyder-Huls	4719 Sr Rectal Flute 001 TBA	1.00 Hrs.	MU283 Erskine
4519 Sr Rectal Violin 001 TBA	1.00 Hrs.	MU211 Snyder-Huls	4721 Oboe 001 TBA	1.00 Hrs.	CFA232 Lynch
4521 Viola 001 TBA	1.00 Hrs.	MU237 Moree	4721 Oboe 002 TBA	2.00 Hrs.	CFA232 Lynch
4521 Viola 002 TBA	2.00 Hrs.	MU237 Moree	4721 Oboe 003 TBA	4.00 Hrs.	CFA232 Lynch
4521 Viola 003 TBA	4.00 Hrs.	MU237 Moree	4728 Jr Rectal Oboe 001 TBA	1.00 Hrs.	CFA232 Lynch
4528 Jr Rectal Viola 001 TBA	1.00 Hrs.	MU237 Moree	4729 Sr Rectal Oboe 001 TBA	1.00 Hrs.	CFA232 Lynch
4529 Sr Rectal Viola 002 TBA	1.00 Hrs.	MU237 Moree	4731 Clarinet 001 TBA	1.00 Hrs.	MU293 Gholson
4531 Cello 001 TBA	1.00 Hrs.	MU249 Spurbeck	4731 Clarinet 002 TBA	2.00 Hrs.	MU293 Gholson
4531 Cello 002 TBA	2.00 Hrs.	MU249 Spurbeck	4731 Clarinet 003 TBA	4.00 Hrs.	MU293 Gholson
4531 Cello 003 TBA	4.00 Hrs.	MU249 Spurbeck	4738 Jr Rectal Clarinet 001 TBA	1.00 Hrs.	MU293 Gholson
4538 Jr Rectal Cello 001 TBA	1.00 Hrs.	MU249 Spurbeck	4739 Sr Rectal Clarinet 001 TBA	1.00 Hrs.	MU293 Gholson
4539 Sr Rectal Cello 001 TBA	1.00 Hrs.	MU249 Spurbeck	4741 Saxophone 001 TBA	1.00 Hrs.	MU287 Rippe
4541 Bass 001 TBA	1.00 Hrs.	MU243 Chiego	4741 Saxophone 002 TBA	2.00 Hrs.	MU287 Rippe
4541 Bass 002 TBA	2.00 Hrs.	MU243 Chiego	4741 Saxophone 003 TBA	4.00 Hrs.	MU287 Rippe
4541 Bass 003 TBA	4.00 Hrs.	MU243 Chiego	4748 Jr Rectal Saxophone 001 TBA	1.00 Hrs.	MU287 Rippe
4542 Jazz Bass 001 TBA	1.00 Hrs.	MUG3B Staff	4749 Sr Rectal Saxophone 001 TBA	1.00 Hrs.	MU287 Rippe
4542 Jazz Bass 002 TBA	2.00 Hrs.	MUG3B Staff	4751 Bassoon 001 TBA	1.00 Hrs.	MU119A Pugh
4548 Jr Rectal Bass 001 TBA	1.00 Hrs.	MU243 Chiego	4751 Bassoon 002 TBA	2.00 Hrs.	MU119A Pugh
4549 Sr Rectal Bass 001 TBA	1.00 Hrs.	MU243 Chiego	4751 Bassoon 003 TBA	4.00 Hrs.	MU119A Pugh
4551 Guitar 001 TBA	1.00 Hrs.	MU297 Stover	4758 Jr Rectal Bassoon 001 TBA	1.00 Hrs.	MU119A Pugh
4551 Guitar 002 TBA	2.00 Hrs.	MU297 Stover	4759 Sr Rectal Bassoon 001 TBA	1.00 Hrs.	MU119A Pugh
4551 Guitar 003 TBA	4.00 Hrs.	MU297 Stover	4801 Jazz Vocal 413 0530-0645	1.00 Hrs.	MU102 Staff
4552 Jazz Guitar 001 TBA	1.00 Hrs.	MUG3B Staff	6002 Song Repertory I 001 0930-1045	3.00 Hrs.	MU102 Hay
4552 Jazz Guitar 002 TBA	2.00 Hrs.	MUG3B Staff	6111 Trumpet 001 TBA	2.00 Hrs.	MU217 Steff
4558 Jr Rectal Guitar 001 TBA	1.00 Hrs.	MU297 Stover	6121 Horn 001 TBA	2.00 Hrs.	MU225 Dolph
4559 Sr Rectal Guitar 001 TBA	1.00 Hrs.	MU297 Stover	6131 Trombone 001 TBA	2.00 Hrs.	MU223 Lemmon
4561 Harp 001 TBA	1.00 Hrs.	MU123 Shaffer M	6141 Tube 001 TBA	2.00 Hrs.	MU213 Schulz
4561 Harp 002 TBA	2.00 Hrs.	MU123 Shaffer M	6311 Piano 001 TBA	2.00 Hrs.	MU295 Staff
4561 Harp 003 TBA	4.00 Hrs.	MU123 Shaffer M	6311 Piano 013 TBA	2.00 Hrs.	MUG3B Rush
4568 Jr Rectal Harp 001 TBA	1.00 Hrs.	MU123 Shaffer M	6321 Harpsichord 001 TBA	2.00 Hrs.	MU205 Fruchtmann C
4569 Sr Rectal Harp 001 TBA	1.00 Hrs.	MU123 Shaffer M	6331 Organ 001 TBA	2.00 Hrs.	MU241 Peterson
4571 Viola Da Gamba 001 TBA	1.00 Hrs.	MU299 Fruchtmann E	6411 Percussion 001 TBA	2.00 Hrs.	CFA103 Shaffer F
4571 Viola Da Gamba 002 TBA	2.00 Hrs.	MU299 Fruchtmann E	6511 Violin 013 TBA	2.00 Hrs.	CFA103 Staff
4571 Viola Da Gamba 003 TBA	4.00 Hrs.	MU299 Fruchtmann E	6521 Viola 001 TBA	2.00 Hrs.	MU211 Snyder/Huls
4571 Viola Da Gamba 004 TBA	6.00 Hrs.	MU299 Fruchtmann E	6531 Cello 001 TBA	2.00 Hrs.	MU237 Moree
4578 Jr Rectl Viola Da Gamba 001 TBA	1.00 Hrs.	MU299 Fruchtmann E	6541 Bass 001 TBA	2.00 Hrs.	MU249 Spurbeck
4579 Sr Rectl Viola Da Gamba 001 TBA	1.00 Hrs.	MU299 Fruchtmann E	6551 Guitar 001 TBA	2.00 Hrs.	MU243 Chiego
4611 Voice 001 TBA	1.00 Hrs.	MAX012 Staff	6551 Guitar 013 TBA	2.00 Hrs.	MU297 Stover
4611 Voice 002 TBA	2.00 Hrs.	MAX012 Staff	6561 Harp 001 TBA	2.00 Hrs.	MUG3B Staff
4611 Voice 003 TBA	4.00 Hrs.	MAX012 Staff	6571 Viola Da Gamba 001 TBA	2.00 Hrs.	MU123 Shaffer M
4612 Jazz Voice 001 TBA	1.00 Hrs.	MUG3B Staff	6611 Voice 001 TBA	2.00 Hrs.	MU299 Fruchtmann E
4612 Jazz Voice 002 TBA	2.00 Hrs.	MUG3B Staff	6611 Voice 013 TBA	2.00 Hrs.	MAX012 Staff

—GRADUATE—OPEN ONLY TO STUDENTS FULLY ADMITTED TO GRADUATE SCHOOL—

# Applied Music (Muap-K318)

6711	Flute	001	TBA	2.00 Hrs.		MU283	Erskine						
6721	Oboe	001	TBA	2.00 Hrs.		CFA232	Lynch						
6731	Clarinet	001	TBA	2.00 Hrs.		MU293	Gholson						
6741	Saxophone	001	TBA	2.00 Hrs.		MU287	Rippe						
6751	Bassoon	001	TBA	2.00 Hrs.		MU119A	Pugh						
6801	Jazz Vocal	413	0530-0645	1.00 Hrs.		MU102	Staff						
7001	Wind Ensemble	001	1230-0145	1.00 Hrs.	Day	Th	CFA137	Lemmon					
7001	Grad Ensemble-Orchestra	002	0125-0320	1.00 Hrs.	Day	MW	MU006	Staff					
7001	Grad Ensemble-Opera Ch	003	0730-1000	1.00 Hrs.	Night	T	MU008	Causey					
7001	Grad Ensemble-Oratorio	004	0730-1000	1.00 Hrs.	Night	M	MU006	Wade					
7001	Grad Ens: Opera Wksp	009	0330-0530	1.00 Hrs.	Night	MTWThF	MU006	Machen-Griffith					
7001	Grad Ens: Univ Singers	010	0125-0240	1.00 Hrs.	Day	MWF	MU008	Cooksey					
7001	Men's Chorus	011	0200-0330	1.00 Hrs.	Day	Th	MU008	Cooksey					
7001	Women's Chorus	012	1230-0145	1.00 Hrs.	Day	Th	MU008	Saiba					
7002	Chamber Music	001	TBA	1.00 Hrs.		MU	Staff						
7003	Ensemble: Jazz Band	001	0125-0315	1.00 Hrs.	Day	MWF	CFA137	Staff					
7003	Ensem: Collegn Musicom	002	0200-0315	1.00 Hrs.	Day	Th	MU113	Fruchtman E					
7003	String Ensemble	003	TBA	1.00 Hrs.		MU249	Spurbeck						
7003	Brass Ensemble	004	0200-0315	1.00 Hrs.	Day	Th	MU113	Staff					
7003	Percussion Ensemble	005	0200-0315	1.00 Hrs.	Day	Th	CFA103	Shaffer					
7003	Woodwind Ensemble	006	TBA	1.00 Hrs.		MU283	Erskine						
7003	Ensem: Contemp Chmb Play	007	TBA	1.00 Hrs.		MU201	Fraund						
7003	Ensemble: Opera Soloist	008	0330-0530	1.00 Hrs.	Night	MTWThF	MU102	Machen-Griffith					
7003	Ensem: Camerata Singers	009	0125-0240	1.00 Hrs.	Day	MWF	MU008	Saiba					
7003	Ensemble: Jazz Combo	011	TBA	1.00 Hrs.		Th	MU003	Staff					
7003	Chamber Music/Piano	012	TBA	1.00 Hrs.		MU291	Gilbert/Griffith						
7111	Trumpet	001	TBA	2.00 Hrs.		MU217	Steff						
7111	Trumpet	002	TBA	4.00 Hrs.		MU217	Steff						
7111	Trumpet	003	TBA	6.00 Hrs.		MU217	Steff						
7117	Lecture Recital Trumpet	001	TBA	3.00 Hrs.		MU223	Lemmon						
7119	Recital Trumpet	001	TBA	3.00 Hrs.		MU217	Steff						
7121	Horn	001	TBA	2.00 Hrs.		MU225	Dolph						
7121	Horn	002	TBA	4.00 Hrs.		MU225	Dolph						
7121	Horn	003	TBA	6.00 Hrs.		MU225	Dolph						
7131	Trombone	001	TBA	2.00 Hrs.		MU223	Lemmon						
7131	Trombone	002	TBA	4.00 Hrs.		MU223	Lemmon						
7131	Trombone	003	TBA	6.00 Hrs.		MU223	Lemmon						
7137	Lecture Recital Tromb	001	TBA	3.00 Hrs.		MU223	Lemmon						
7141	Tuba	001	TBA	2.00 Hrs.		MU213	Schulz						
7141	Tuba	002	TBA	4.00 Hrs.		MU213	Schulz						
7141	Tuba	003	TBA	6.00 Hrs.		MU213	Schulz						
7147	Lecture Recital Tuba	001	TBA	3.00 Hrs.		MU213	Schulz						
7149	Recital Tuba	001	TBA	3.00 Hrs.		MU213	Schulz						
7311	Piano	001	TBA	2.00 Hrs.		MU295	Staff						
7311	Piano	002	TBA	4.00 Hrs.		MU295	Staff						
7311	Piano	003	TBA	6.00 Hrs.		MU295	Staff						
7313	Piano	013	TBA	2.00 Hrs.		MUG3B	Rush						
7317	Lecture Recital Piano	001	TBA	3.00 Hrs.		MU295	Staff						
7319	Recital Piano	001	TBA	3.00 Hrs.		MU295	Staff						
7321	Harpichord	001	TBA	2.00 Hrs.		MU295	Staff						
7321	Harpichord	002	TBA	4.00 Hrs.		MU295	Staff						
7321	Harpichord	003	TBA	6.00 Hrs.		MU295	Staff						
7327	Lecture Recital Harpsi	001	TBA	3.00 Hrs.		MU295	Staff						
7329	Recital Harpschord	001	TBA	3.00 Hrs.		MU295	Staff						
7331	Organ	001	TBA	2.00 Hrs.		MU295	Staff						
7331	Organ	002	TBA	4.00 Hrs.		MU295	Staff						
7331	Organ	003	TBA	6.00 Hrs.		MU295	Staff						
7337	Lecture Recital Organ	001	TBA	3.00 Hrs.		MU295	Staff						
7339	Recital Organ	001	TBA	3.00 Hrs.		MU295	Staff						
7411	Percussion	001	TBA	2.00 Hrs.		CFA103	Shaffer F						
7411	Percussion	002	TBA	4.00 Hrs.		CFA103	Shaffer F						
7411	Percussion	003	TBA	6.00 Hrs.		CFA103	Shaffer F						
7411	Percussion	004	TBA	2.00 Hrs.		CFA103	Staff						
7417	Lecture Recital Percuss	001	TBA	3.00 Hrs.		CFA103	Shaffer F						
7419	Recital Percussion	001	TBA	3.00 Hrs.		CFA103	Shaffer F						
7511	Violin	001	TBA	2.00 Hrs.		MU211	Snyder/Huls						
7511	Violin	002	TBA	4.00 Hrs.		MU211	Snyder/Huls						
7511	Violin	003	TBA	6.00 Hrs.		MU211	Snyder/Huls						
7517	Lecture Recital Violin	001	TBA	3.00 Hrs.		MU211	Snyder/Huls						
7519	Recital Violin	001	TBA	3.00 Hrs.		MU211	Snyder/Huls						
7521	Viola	001	TBA	2.00 Hrs.		MU237	Moree						
7521	Viola	002	TBA	4.00 Hrs.		MU237	Moree						
7521	Viola	003	TBA	6.00 Hrs.		MU237	Moree						
7527	Lecture Recital Viola	001	TBA	3.00 Hrs.		MU237	Moree						
7529	Recital Viola	001	TBA	3.00 Hrs.		MU237	Moree						
7531	Cello	001	TBA	2.00 Hrs.		MU249	Spurbeck						
7531	Cello	002	TBA	4.00 Hrs.		MU249	Spurbeck						
7531	Cello	003	TBA	6.00 Hrs.		MU249	Spurbeck						
7537	Lecture Recital Cello	001	TBA	3.00 Hrs.		MU249	Spurbeck						
7539	Recital Cello	001	TBA	3.00 Hrs.		MU249	Spurbeck						
7541	Bass	001	TBA	2.00 Hrs.		MU243	Chiago						
7541	Bass	002	TBA	4.00 Hrs.		MU243	Chiago						
7541	Bass	003	TBA	6.00 Hrs.		MU243	Chiago						
7541	Bass	013	TBA	2.00 Hrs.		MUG3B	Staff						
7547	Lecture Recital Bass	001	TBA	3.00 Hrs.		MU243	Chiago						
7549	Recital Bass	001	TBA	3.00 Hrs.		MU243	Chiago						
7551	Guitar	001	TBA	2.00 Hrs.		MU297	Stover						
7551	Guitar	002	TBA	4.00 Hrs.		MU297	Stover						
7551	Guitar	003	TBA	6.00 Hrs.		MU297	Stover						
7551	Guitar	013	TBA	2.00 Hrs.		MUG3B	Staff						
7557	Lecture Recital Guitar	001	TBA	3.00 Hrs.		MU297	Stover						
7559	Recital Guitar	001	TBA	3.00 Hrs.		MU297	Stover						
7561	Harp	001	TBA	2.00 Hrs.		MU123	Shaffer M						
7561	Harp	002	TBA	4.00 Hrs.		MU123	Shaffer M						
7561	Harp	003	TBA	6.00 Hrs.		MU123	Shaffer M						
7567	Lecture Recital Harp	001	TBA	3.00 Hrs.		MU123	Shaffer M						

# MAYBE YOU'D GET MORE OUT OF NURSING IF YOU WORE A DIFFERENT UNIFORM.

When you become an Army nurse, you're immediately given the kind of responsibility most civilian nurses work years for.

Why? Because that uniform says you're more than a nurse. You're an Army officer, too.

Not only will you be responsible for providing patients with the best health care possible, you'll also be responsible for instructing others in how best to administer it.

That's what it means to be an officer in the Army Nurse Corps (ANC). To handle the position takes training. The kind you get in Army ROTC.

ROTC is the college program that trains you to become an officer. By helping you develop your leadership and management abilities.

Enrolling can benefit you in other ways. There are full-tuition scholarships available. And financial assistance. Up to \$1,000 a year during your last two years in the program.

Enroll today. And step out of college and into the uniform of an Army nurse. You'll like the way it makes you look. And love the way it makes you feel.

For more information, contact the Army ROTC Professor of Military Science on your campus, or write: Army ROTC, Dept. GB, P.O. Box 9000, Clifton, N.J. 07015.

## **ARMY ROTC. BE ALL YOU CAN BE.**





# Applied Music (Muap-K318)

7569	Rectal Harp 001	TBA	3.00 Hrs.	MU123	Shaffer M	8119	Rectal Trumpet 001	TBA	3.00 Hrs.	MU217	Steff
7571	Viola Da Gamba 001	TBA	2.00 Hrs.	MU299	Fruchtman E	8121	Horn 001	TBA	2.00 Hrs.	MU225	Dolph
7571	Viola Da Gamba 002	TBA	4.00 Hrs.	MU299	Fruchtman E	8121	Horn 002	TBA	4.00 Hrs.	MU225	Dolph
7571	Viola Da Gamba 003	TBA	6.00 Hrs.	MU299	Fruchtman E	8121	Horn 003	TBA	6.00 Hrs.	MU225	Dolph
7577	Lect/Rectl Viola Da Gamba 001	TBA	3.00 Hrs.	MU299	Fruchtman E	8127	Lecture Rectal Horn 001	TBA	3.00 Hrs.	MU225	Dolph
7579	Rectal Viola Da Gamba 001	TBA	3.00 Hrs.	MU299	Fruchtman E	8129	Rectal Horn 001	TBA	3.00 Hrs.	MU225	Dolph
7611	Voice 001	TBA	2.00 Hrs.	MAX012	Staff	8131	Trombone 001	TBA	2.00 Hrs.	MU223	Lemmon
7611	Voice 002	TBA	4.00 Hrs.	MAX012	Staff	8131	Trombone 002	TBA	4.00 Hrs.	MU223	Lemmon
7611	Voice 003	TBA	6.00 Hrs.	MAX012	Staff	8131	Trombone 003	TBA	6.00 Hrs.	MU223	Lemmon
7617	Voice 013	TBA	2.00 Hrs.	MUG36	Staff	8137	Lecture Rectal Trombone 001	TBA	3.00 Hrs.	MU223	Lemmon
7617	Lecture Rectal Voice 001	TBA	3.00 Hrs.	MAX012	Staff	8139	Rectal Trombone 001	TBA	3.00 Hrs.	MU223	Lemmon
7619	Rectal Voice 001	TBA	3.00 Hrs.	MAX012	Staff	8141	Tuba 001	TBA	2.00 Hrs.	MU213	Schulz
7620	Ind Study Sym/Op Cond 001	TBA	3.00 Hrs.	MU	Staff	8141	Tuba 002	TBA	4.00 Hrs.	MU213	Schulz
7621	Ind Study Scenic Ltg 001	TBA	3.00 Hrs.	MU	Machen-Griffith	8141	Tuba 003	TBA	6.00 Hrs.	MU213	Schulz
7622	Ind Pro Opera Direct 001	TBA	3.00 Hrs.	MU	Machen-Griffith	8147	Tuba Lecture Rectal 001	TBA	3.00 Hrs.	MU213	Schulz
7623	Indp Stdy Opra Mus Prod 001	TBA	3.00 Hrs.	MU	Machen-Griffith	8149	Tuba Rectal 001	TBA	3.00 Hrs.	MU213	Schulz
7699	Prod Practicum 001	TBA	3.00 Hrs.	MU	Machen-Griffith	8311	Piano 001	TBA	2.00 Hrs.	MU295	Staff
7701	Adv Conducting 001	TBA	3.00 Hrs.	MU	Staff	8311	Piano 002	TBA	4.00 Hrs.	MU295	Staff
7711	Flute 001	TBA	2.00 Hrs.	MU283	Erskine	8311	Piano 003	TBA	6.00 Hrs.	MU295	Staff
7711	Flute 002	TBA	4.00 Hrs.	MU283	Erskine	8317	Lecture Rectal Piano 001	TBA	3.00 Hrs.	MU295	Staff
7711	Flute 003	TBA	6.00 Hrs.	MU283	Erskine	8319	Rectal Piano 001	TBA	3.00 Hrs.	MU295	Staff
7717	Lecture Rectal Flute 001	TBA	3.00 Hrs.	MU283	Erskine	8321	Harpischord 001	TBA	2.00 Hrs.	MU205	Fruchtman C
7719	Rectal Flute 001	TBA	3.00 Hrs.	MU283	Erskine	8321	Harpischord 002	TBA	4.00 Hrs.	MU205	Fruchtman C
7721	Oboe 001	TBA	2.00 Hrs.	CFA232	Lynch	8321	Harpischord 003	TBA	6.00 Hrs.	MU205	Fruchtman C
7721	Oboe 002	TBA	4.00 Hrs.	CFA232	Lynch	8327	Harpischord Lecture Rectl 001	TBA	3.00 Hrs.	MU205	Fruchtman C
7721	Oboe 003	TBA	6.00 Hrs.	CFA232	Lynch	8329	Harpischord Rectal 001	TBA	3.00 Hrs.	MU205	Fruchtman C
7727	Lecture Rectal Oboe 001	TBA	3.00 Hrs.	CFA232	Lynch	8331	Organ 001	TBA	2.00 Hrs.	MU241	Peterson
7729	Rectal Oboe 001	TBA	3.00 Hrs.	CFA232	Lynch	8331	Organ 002	TBA	4.00 Hrs.	MU241	Peterson
7731	Clarinat 001	TBA	2.00 Hrs.	MU293	Gholson	8331	Organ 003	TBA	6.00 Hrs.	MU241	Peterson
7731	Clarinat 002	TBA	4.00 Hrs.	MU293	Gholson	8337	Lecture Rectal Organ 001	TBA	3.00 Hrs.	MU241	Peterson
7731	Clarinat 003	TBA	6.00 Hrs.	MU293	Gholson	8339	Rectal Organ 001	TBA	3.00 Hrs.	MU241	Peterson
7737	Lecture Rectal Clarin 001	TBA	3.00 Hrs.	MU293	Gholson	8411	Percussion 001	TBA	2.00 Hrs.	CFA103	Shaffer F
7739	Rectal Clarinet 001	TBA	3.00 Hrs.	MU293	Gholson	8411	Percussion 002	TBA	4.00 Hrs.	CFA103	Shaffer F
7741	Saxophone 001	TBA	2.00 Hrs.	MU287	Rippe	8411	Percussion 003	TBA	6.00 Hrs.	CFA103	Shaffer F
7741	Saxophone 002	TBA	4.00 Hrs.	MU287	Rippe	8417	Lect/Rectal Percussion 001	TBA	3.00 Hrs.	CFA103	Shaffer F
7741	Saxophone 003	TBA	6.00 Hrs.	MU287	Rippe	8419	Rectal Percussion 001	TBA	3.00 Hrs.	CFA103	Shaffer F
7747	Lecture Rectal Sax 001	TBA	3.00 Hrs.	MU287	Rippe	8511	Violin 001	TBA	2.00 Hrs.	MU211	Snyder/Huls
7749	Rectal Saxophone 001	TBA	3.00 Hrs.	MU287	Rippe	8511	Violin 002	TBA	4.00 Hrs.	MU211	Snyder/Huls
7751	Bassoon 001	TBA	2.00 Hrs.	MU119A	Pugh	8511	Violin 003	TBA	8.00 Hrs.	MU211	Snyder/Huls
7751	Bassoon 002	TBA	4.00 Hrs.	MU119A	Pugh	8517	Lecture Rectal Violin 001	TBA	3.00 Hrs.	MU211	Snyder/Huls
7751	Bassoon 003	TBA	6.00 Hrs.	MU119A	Pugh	8519	Rectal Violin 001	TBA	3.00 Hrs.	MU211	Snyder/Huls
7757	Lecture Rectal Bassoon 001	TBA	3.00 Hrs.	MU119A	Pugh	8521	Viola 001	TBA	2.00 Hrs.	MU237	Moree
7759	Rectal Bassoon 001	TBA	3.00 Hrs.	MU119A	Pugh	8521	Viola 002	TBA	4.00 Hrs.	MU237	Moree
8002	Sem Performance Prob 001	TBA	3.00 Hrs.	MU	Staff	8521	Viola 003	TBA	6.00 Hrs.	MU237	Moree
8111	Trumpet 001	TBA	2.00 Hrs.	MU217	Steff	8527	Lecture Rectal Viola 001	TBA	3.00 Hrs.	MU237	Moree
8111	Trumpet 002	TBA	4.00 Hrs.	MU217	Steff	8529	Rectal Viola 001	TBA	3.00 Hrs.	MU237	Moree
8111	Trumpet 003	TBA	6.00 Hrs.	MU217	Steff	8531	Cello 001	TBA	2.00 Hrs.	MU249	Spurbeck
8117	Lecture Rectal Trumpet 001	TBA	3.00 Hrs.	MU217	Steff	8531	Cello 002	TBA	4.00 Hrs.	MU249	Spurbeck

# Applied Music (Muap-K318)

8531	Cello	003 TBA	6.00 Hrs.					
8537	Lecture Recital Cello	001 TBA	3.00 Hrs.	MU249	Spurbeck			
8539	Recital Cello	001 TBA	3.00 Hrs.	MU249	Spurbeck			
8541	Bass	001 TBA	2.00 Hrs.	MU243	Chiego			
8541	Bass	002 TBA	4.00 Hrs.	MU243	Chiego			
8541	Bass	003 TBA	6.00 Hrs.	MU243	Chiego			
8547	Bass Lecture Recital	001 TBA	3.00 Hrs.	MU243	Chiego			
8549	Bass Recital	001 TBA	3.00 Hrs.	MU243	Chiego			
8611	Voice	001 TBA	2.00 Hrs.	MAX012	Staff			
8611	Voice	001 TBA	4.00 Hrs.	MAX012	Staff			
8611	Voice	003 TBA	6.00 Hrs.	MAX012	Staff			
8617	Lecture Recital Voice	001 TBA	3.00 Hrs.	MAX012	Staff			
8619	Recital Voice	001 TBA	3.00 Hrs.	MAX012	Staff			
8620	Ind Study Sym/Op Cond	001 TBA	3.00 Hrs.	MU	Staff			
8621	Ind Study Scenic Ltg	001 TBA	3.00 Hrs.	MU	Machen			
8622	Ind Proj Opera Direct	001 TBA	3.00 Hrs.	MU	Machen			
8623	Indp Study Opera Mus Prod	001 TBA	3.00 Hrs.	MU	Machen			
8699	Production Practicum	001 TBA	3.00 Hrs.	MU	Machen			
8701	Adv Conducting	001 TBA	3.00 Hrs.	MU	Machen			
8711	Flute	001 TBA	2.00 Hrs.	MU293	Erskine			
8711	Flute	002 TBA	4.00 Hrs.	MU293	Erskine			
8711	Flute	003 TBA	6.00 Hrs.	MU293	Erskine			
8717	Lecture Recital Flute	001 TBA	3.00 Hrs.	MU293	Erskine			
8719	Recital Flute	001 TBA	3.00 Hrs.	MU293	Erskine			
8721	Oboe	001 TBA	2.00 Hrs.	CFA232	Lynch			
8721	Oboe	002 TBA	4.00 Hrs.	CFA232	Lynch			
8721	Oboe	003 TBA	6.00 Hrs.	CFA232	Lynch			
8727	Lecture Recital Oboe	001 TBA	3.00 Hrs.	CFA232	Lynch			
8729	Recital Oboe	001 TBA	3.00 Hrs.	CFA232	Lynch			
8731	Clarinet	001 TBA	2.00 Hrs.	MU293	Gholson			
8731	Clarinet	002 TBA	4.00 Hrs.	MU293	Gholson			
8731	Clarinet	003 TBA	6.00 Hrs.	MU293	Gholson			
8737	Lecture Recital Clarinet	001 TBA	3.00 Hrs.	MU293	Gholson			
8739	Recital Clarinet	001 TBA	3.00 Hrs.	MU293	Gholson			
8741	Saxophone	001 TBA	2.00 Hrs.	MU287	Rippe			
8741	Saxophone	002 TBA	4.00 Hrs.	MU287	Rippe			
8741	Saxophone	003 TBA	6.00 Hrs.	MU287	Rippe			
8747	Saxophone Lect Fcfl	001 TBA	3.00 Hrs.	MU287	Rippe			
8749	Saxophone Recital	001 TBA	3.00 Hrs.	MU287	Rippe			
8751	Bassoon	001 TBA	2.00 Hrs.	MU119A	Pugh			
8751	Bassoon	002 TBA	4.00 Hrs.	MU119A	Pugh			
8751	Bassoon	003 TBA	6.00 Hrs.	MU119A	Pugh			
8757	Lecture Recital Bassoon	001 TBA	3.00 Hrs.	MU119A	Pugh			
8759	Recital Bassoon	001 TBA	3.00 Hrs.	MU119A	Pugh			

# Commercial Music (Cmus-K320)

2101	Thry: Jazz/Pop/Comrdl I	001	3.00 Hrs.					
2501	Comp/Arrang: Jazz/Com I	001	3.00 Hrs.	MWF	MU006	Steff		
		001	3.00 Hrs.		MU003	Staff		

2502	Comp/Arrang:Jaz/Com II	001	3.00 Hrs.					
3100	Promotn/Mgmt Artists	001	3.00 Hrs.			MU003	Staff	
		001	1010-1100	Day		CFA105	Tucker	
		002	1115-1205	Day	MWF	CFA105	Tucker	
3101	Record Promotn/Sales	001	3.00 Hrs.					
		001	0930-1045	Day	TTh	CFA105	Tucker	
3501	Comp/Arrang:Jaz/Com III	001	2.00 Hrs.					
		001	TBA	Day		TBA	Staff	
3800	Record Studio Procd	001	4.00 Hrs.					
		001	1100-0100	Day	TTh	CFA105	Lipman	
3825	Matrl/Tech Improvizn	001	3.00 Hrs.					
		001	1115-1205	Day	MWF	MU006	Staff	
3827	Matrl/Tech Improv III	001	3.00 Hrs.					
		001	1010-1100	Day	MWF	MU006	Staff	
3861	Acos Equip/Studio Tech	001	3.00 Hrs.					
		001	TBA	Day		CFA106	Staff	
4103	Jazz Ensmbl Instr	041	3.00 Hrs.					
		041	0330-0530	Day	MW	MU101	Staff	
4103	Jazz Ensmbl Voice	042	3.00 Hrs.					
		042	0330-0530	Day	MW	MU103	Staff	
4201	Studies Commercial Mus	001	1.00 Hrs.					
		001	TBA	Day		CFA	Staff	
4201	Studies Commercial Mus	002	2.00 Hrs.					
		002	TBA	Day		CFA	Staff	
4501	Comp/Arrang:Jaz/Com IV	001	3.00 Hrs.					
		001	TBA	Day		MU003	Staff	
4602	Intro Commercial Music	001	3.00 Hrs.					
		001	0530-0815	Night	Th	CFA105	Fry	
4801	Pbrlms Commercial Music	001	3.00 Hrs.					
		001	TBA	Day		CFA106	Lipman	
		002	TBA	Day		CFA109D	Tucker	
4802	Advanced Recording	001	4.00 Hrs.					
		001	0830-1030	Day	TTh	CFA138	Lipman	
4805	Disc Mastering	001	3.00 Hrs.					
		001	TBA	Day		TBA	Staff	
4897	Performance Project	041	3.00 Hrs.					
		041	TBA	Day		MU003	Staff	
4897	Composition Project	042	4.00 Hrs.					
		042	TBA	Day		MU003	Staff	
4898	Sem Commercial Music	001	4.00 Hrs.					
		001	TBA	Day		CFA109D	Tucker/Lipman	
4899	Internship	001	4.00 Hrs.					
		001	TBA	Day		CFA109D	Tucker	

—GRADUATE—OPEN ONLY TO STUDENTS FULLY ADMITTED TO GRADUATE SCHOOL—

# Theatre, Communication Arts & Dance

Dr. Michael M. Osborn, Chairman  
Room 143D, Theatre & Comm Arts Bldg

# Theatre (Thea-K491)

1411	Basic Oral Interplatn	001	3.00 Hrs.					
		001	1010-1100	Day	MWF	TC103	Malin	
		002	1115-1205	Day	MWF	TC215	Queener	
		003	0800-0915	Day	TTh	TC215	Staff	
		004	1100-1215	Day	TTh	TC115	Malin	
1551	Intro To Theatre	001	3.00 Hrs.					
		001	0800-0950	Day	MWF	TC109	Staff	
		002	0800-0950	Day	MWF	TC113	Staff	
		003	0905-0955	Day	MWF	TC109	Staff	
		004	0905-0955	Day	MWF	TC113	Staff	
		005	1010-1100	Day	MWF	TC109	Burgess	
		006	1010-1100	Day	MWF	TC113	Chambers	
		007	1115-1205	Day	MWF	TC113	Staff	
		008	1220-0110	Day	MWF	TC109	Staff	
		009	0125-0215	Day	MWF	TC113	Staff	
		010	0700-0815	Night	MW	TC109	Staff	
		011	0800-0915	Day	TTh	TC109	McFadden	
		012	0800-0915	Day	TTh	TC13	Staff	
		013	0930-1045	Day	TTh	TC137	Heiming	
		014	0930-1045	Day	TTh	TC113	Koertge	
		015	1100-1215	Day	TTh	TC109	Staff	
		016	0700-0815	Night	TTh	TC109	Staff	
1551	Intro To Theatre Hrs	(01) 301	3.00 Hrs.					
		(01) 301	1115-1205	Day	MWF	TC109	Posson	
		(01) 301	0930-1045	Day	TTh	TC109	Kennedy	
1561	Introduction To Design	001	3.00 Hrs.					
		001	1115-1205	Day	MWF	TC216	Chambers	
2501	Stage Movement	001	3.00 Hrs.					
		001	1100-1215	Day	TTh	CFA124	Chrietberg	
2511	Theatre Crafts	001	3.00 Hrs.					
		001	0930-1045	Day	TTh	TC239	Burgess	
2530	Acting/Non-Majors	001	3.00 Hrs.					
		001	0930-1045	Day	TTh	TC235	Staff	
2531	Basic Acting Techniques	(02) 001	3.00 Hrs.					
		(02) 001	0905-0955	Day	MWF	TC137	Heiming	

# Theatre (Thea-K491)

2531	Basic Acting Techniques (cont.)								
	(03) 002 1010-1100	3.00 Hrs	MWF	TC235	Posson				
3411	Perform Poetic Forms	Day							
	001 1100-1215	Day	TTh	TC209	Queener				
3505	Movement Styles I	3.00 Hrs	TTh	CFA126	Chrietzberg				
	001 0200-0315	Day							
3511	Stagecraft I	3.00 Hrs	MWF	TC216	Burgess				
	001 0905-0955	Day							
3531	Scene Study	3.00 Hrs	MWF	TC137	Helming				
	(04) 001 1010-1100	Day							
3541	Acting Techniques	1.00 Hrs	TTh	TC201	Helming				
	001 1230-0145	Day							
3541	Acting Techniques	1.00 Hrs	TTh	TC137	Posson				
	002 1230-0145	Day							
3541	Scene Study	1.00 Hrs	MWF	TC137	Helming				
	003 1115-1205	Day							
3541	Audition Preparation	2.00 Hrs	F	TC235	Posson				
	005 0125-0215	Day							
3541	Adv Ballet Technique	2.00 Hrs	MW	CFA126	Staff				
	016 0500-0630	Night							
3541	Adv Contemp Dance Tech	2.00 Hrs	TTh	CFA124	Staff				
	017 1230-0145	Day							
3541	Dance Workshop	2.00 Hrs	TTh	CFA124	Allen				
	401 0200-0315	Day							
3542	Publicity	1.00 Hrs	TC100	Posson					
	(05) 001 TBA								
3542	Costumes	1.00 Hrs	TC100	Koertge					
	(05) 002 TBA								
3542	Lights	1.00 Hrs	TC100	McFadden					
	(05) 003 TBA								
3542	Sound	1.00 Hrs	TC100	McFadden					
	(05) 004 TBA								
3542	Scenery	1.00 Hrs	TC100	Burgess/Chambers					
	(05) 005 TBA								
3542	Props	1.00 Hrs	TC100	Burgess					
	(05) 006 TBA								
3542	Make-Up	1.00 Hrs	TC100	Koertge					
	(05) 007 TBA								
3542	House Management	1.00 Hrs	TC100	Posson					
	(05) 008 TBA								
4401	Interpret Child's Lit	3.00 Hrs	Night	TC215	Helming				
	001 0400-0600	Day	MW						
4421	Interpretation Poetry	3.00 Hrs	Day	TC215	Queener				
	001 1010-1100	Day	MWF						
4502	Ensemble Movement	3.00 Hrs	Day	CFA124	Crietzberg				
	001 0930-1045	Day	TTh						
4511	Lighting/Sound Mehncs	3.00 Hrs	Day	TC216	McFadden				
	001 0930-1045	Day	TTh						
4521	Advanced Directing	3.00 Hrs	Day	TC137	Posson				
	001 1230-0145	Day	TTh						
4541	Internship	3.00 Hrs	TC143	Helming					
	001 TBA								
4541	Internship	6.00 Hrs	TC143	Helming					
	002 TBA								
4551	Theatre Hist-Classical	3.00 Hrs	Day	TC201	Main				
	001 0930-1045	Day	TTh						
4553	Individual Studies Thr	3.00 Hrs	TC143C	Kennedy					
	001 TBA								
4554	Costume History	3.00 Hrs	MWF	TC115	Koertge				
	001 0905-0955	Day							
4569	Styles of Design	3.00 Hrs	Day	TC101	Koertge				
	001 1100-1215	Day	TTh						
4571	Playwriting	3.00 Hrs	Day	TC209	Main				
	001 0230-0500	Day	M						
4591	Theatre Management	3.00 Hrs	Day	TC239	McFadden				
	001 1010-1100	Day	MWF						

## GRADUATE—OPEN ONLY TO STUDENTS FULLY ADMITTED TO GRADUATE SCHOOL—

6401	Interpret Child's Lit	3.00 Hrs	Night	TC215	Helming				
	001 0400-0600	Day	MW						
6421	Interpretation Poetry	3.00 Hrs	Day	TC215	Queener				
	001 1010-1100	Day	MWF						
6502	Ensemble Movement	3.00 Hrs	Day	CFA124	Chrietzberg				
	001 0930-1045	Day	TTh						
6511	Lighting/Sound Mehncs	3.00 Hrs	Day	TC100	McFadden				
	001 0930-1045	Day	TTh						
6521	Advanced Directing	3.00 Hrs	Day	TC137	Posson				
	001 1230-0145	Day	TTh						
6551	Theatre Hist-Classical	3.00 Hrs	Day	TC201	Main				
	001 0930-1045	Day	TTh						
6554	Costume History	3.00 Hrs	MWF	TC115	Koertge				
	001 0905-0955	Day							
6569	Styles of Design	3.00 Hrs	Day	TC101	Koertge				
	001 1100-1215	Day	TTh						
6571	Playwriting	3.00 Hrs	Day	TC209	Main				
	001 0230-0500	Day	M						
7554	Seminar In Directing	3.00 Hrs	Day	TC235	Kennedy				
	001 1230-0145	Day	TTh						
7564	Principles Scenography	3.00 Hrs	Day	TC113	Chambers				
	001 1100-1215	Day	TTh						
7571	Advanced Playwriting	3.00 Hrs	Day	TC209	Main				
	001 0230-0500	Day	M						
7583	Research In Theatre	3.00 Hrs	Day	TC143C	Kennedy				
	001 TBA								
7592	Theatre Plan & Mgmt	3.00 Hrs	Day	TC239	McFadden				
	001 1010-1100	Day	MWF						

8554	Seminar In Directing	3.00 Hrs	Day	TC235	Kennedy				
	001 1230-0145	Day	TTh						
8564	Principles Scenography	3.00 Hrs	Day	TC113	Chambers				
	001 1100-1215	Day	TTh						
8583	Research In Theatre	3.00 Hrs	Day	TC143C	Kennedy				
	001 TBA								
8592	Theatre Plan & Mgmt	3.00 Hrs	Day	TC239	McFadden				
	001 1010-1100	Day	MWF						
(01) HONORS SECTION									
(02) MUST SIGN UP FOR THEA 3541-001.									
(03) MUST SIGN UP FOR THEA 3541-002.									
(04) MUST SIGN UP FOR THEA 3541-003.									
(05) INITIAL MEETING AT 4:00 P.M. ON MONDAY, SEPTEMBER 10, IN ROOM 100 (MAIN THEATRE)									

# Communication Arts (Comm-K493)

1211	Voice & Articulation	3.00 Hrs	Day	MWF	TC115	Staff			
	001 0800-0850	Day	MWF	TC115	Staff				
	002 1010-1100	Day	TTh	TC115	Staff				
	003 0800-0915	Day	TTh	TC115	Staff				
1311	Public Speaking	3.00 Hrs	Day	MWF	TC103	Staff			
	001 0800-0850	Day	MWF	TC107	Staff				
	002 0800-0850	Day	MWF	TC207	Staff				
	003 0800-0850	Day	MWF	TC209	Staff				
	004 0800-0850	Day	MWF	TC209	Staff				
	005 0905-0955	Day	MWF	TC209	Staff				
	006 0905-0955	Day	MWF	TC107	Staff				
	007 0905-0955	Day	MWF	TC207	Staff				
	008 1010-1100	Day	MWF	TC107	Staff				
	009 1010-1100	Day	MWF	TC209	Staff				
	010 1115-1205	Day	MWF	TC107	Staff				
	011 1115-1205	Day	MWF	TC209	Staff				
	012 0130-0245	Day	MW	TC207	Staff				
	013 0700-0815	Night	MW	TC207	Staff				
	014 0830-0945	Night	MW	TC207	Staff				
	015 0800-0915	Day	TTh	TC103	Staff				
	016 0800-0915	Day	TTh	TC107	Staff				
	017 0800-0915	Day	TTh	TC207	Staff				
	018 0930-1045	Day	TTh	TC115	Staff				
	019 0930-1045	Day	TTh	TC215	Staff				
	020 1100-1215	Day	TTh	TC207	Staff				
	021 1100-1215	Day	TTh	TC107	Staff				
	022 1100-1215	Day	TTh	TC215	Staff				
	023 0130-0245	Day	TTh	TC103	Staff				
	024 0700-0815	Night	TTh	TC207	Staff				
	025 0830-0945	Night	TTh	TC207	Staff				
	(01) 909 0530-0815	Night	Th	TC103	Staff				
1780	Intro Human Communca	3.00 Hrs	Day	MWF	TC207	Kirkpatrick			
	001 1010-1100	Day	MWF	TC103	Zynda				
	002 0905-0955	Day	MWF						
1781	Intro Rhetor/Comm Arts	3.00 Hrs	Day	TTh	TC237A	Bakke			
	001 0800-0915	Day	TTh	TC237A	Zynda				
	002 0930-1045	Day	TTh	TC237A	Zynda				
	003 1100-1215	Day	TTh	TC237A	Bakke				
1782	Media In Modern Society	3.00 Hrs	Day	MWF	TC237A	Walker			
	001 0800-0850	Day	MWF	TC237A	Walker				
	002 0905-0955	Day	MWF						
1851	Introduction To Film	3.00 Hrs	Day	MW	TC237A	Graham			
	001 1115-0115	Day	TTh	TC237A	Graham				
	002 0130-0330	Day	TTh						
2321	Argumentation/Debate	3.00 Hrs	Day	TTh	TC207	Sloan			
	001 0930-1045	Day	TTh						
2361	Black Rhetoric	3.00 Hrs	Day	TTh	TC103	Acey			
	001 0930-1045	Day	TTh	TC103	Acey				</



# Communication Arts (Comm-K493)

4374	Studies Comm Arts 002	TBA	2.00 Hrs.		TC143	Osborn	
4374	Studies Comm Arts 003	TBA	3.00 Hrs.		TC143	Osborn	
4802	Internship 001	TBA	1.00 Hrs.		TC219	Kirkpatrick	
4802	Internship 002	TBA	2.00 Hrs.		TC219	Kirkpatrick	
4802	Internship 003	TBA	3.00 Hrs.		TC219	Kirkpatrick	
4810	Broadcast Reg/Prog Pol 001	1115-1205	3.00 Hrs.	MWF	TC115	Bensman	
4812	Comm Law/Prfrmg Arts 001	1100-1215	3.00 Hrs.	Day	TTh	TC201	Bensman
4824	Cinematography/Videography 001	0700-0815	3.00 Hrs.	Night	TTh	TC115	Appleby
4825	Crtv Edit Film/VID Tape 001	0130-0330	3.00 Hrs.	Day	MW	TC103	Gee
4842	TV Studio Production 001	0830-1130	3.00 Hrs.	Day	MW	CFA131	Appleby
4852	Origins of Film 001	0400-0600	3.00 Hrs.	Night	TTh	TC237A	Ross
4853	Documentary Form Film 001	0700-0815	3.00 Hrs.	Night	MW	TC237A	Appleby
4871	Radio/TV Station Mgmt 001	0930-1045	3.00 Hrs.	Day	TTh	TC107	McDowell
4892	Film/Video Production 001	TBA	1.00 Hrs.		TC117	Appleby	
4892	Film/Video Production 002	TBA	2.00 Hrs.		TC117	Appleby	
4892	Film/Video Production 003	TBA	3.00 Hrs.		TC117	Appleby	
4922	Direct Forensics Prgrm 001	TBA	3.00 Hrs.		TC221	Sloan	

## —GRADUATE—OPEN ONLY TO STUDENTS FULLY ADMITTED TO GRADUATE SCHOOL—

6011	Commun In Orgrnzns 001	0905-0955	3.00 Hrs.	Day	MWF	TC215	Kirkpatrick
6101	Contemp Thy Language 001	1100-1215	3.00 Hrs.	Day	TTh	TC239	Osborn
6373	Intercacial Comm 001	1115-1205	3.00 Hrs.	Day	MWF	TC103	Asey
6374	Studies Comm Arts 001	TBA	1.00 Hrs.			TC143	Osborn
6374	Studies Comm Arts 002	TBA	2.00 Hrs.			TC143	Osborn
6374	Studies Comm Arts 003	TBA	3.00 Hrs.			TC143	Osborn
6802	Internship 001	TBA	1.00 Hrs.		TC219	Kirkpatrick	
6802	Internship 002	TBA	2.00 Hrs.		TC219	Kirkpatrick	
6802	Internship 003	TBA	3.00 Hrs.		TC219	Kirkpatrick	
6810	Broadcast Reg/Prog Pol 001	1115-1205	3.00 Hrs.	Day	MWF	TC115	Bensman
6812	Comm Law/Prfrmg Arts 001	1100-1215	3.00 Hrs.	Day	TTh	TC201	Bensman
6824	Cinematography/Videography 001	0700-0815	3.00 Hrs.	Night	TTh	TC115	Appleby
6825	Crtv Edit Film/VID Tape 001	0130-0330	3.00 Hrs.	Day	MW	TC103	Gee
6842	TV Studio Production 001	0830-1130	3.00 Hrs.	Day	MW	CFA131	Appleby
6852	Origins of Film 001	0400-0600	3.00 Hrs.	Night	TTh	TC237A	Ross
6853	Documentary Form Film 001	0700-0815	3.00 Hrs.	Night	MW	TC237A	Appleby
6871	Radio/TV Station Mgmt 001	0930-1045	3.00 Hrs.	Day	TTh	TC107	McDowell
6892	Film/Video Production 001	TBA	1.00 Hrs.		TC117	Appleby	
6892	Film/Video Production 002	TBA	2.00 Hrs.		TC117	Appleby	
6892	Film/Video Production 003	TBA	3.00 Hrs.		TC117	Appleby	
6922	Direct Forensics Prgrm 001	TBA	3.00 Hrs.		TC221	Sloan	
7331	Sem Commun Thry 001	0700-0815	3.00 Hrs.	Night	TTh	TC239	Kirkpatrick
7801	Sem Film Thry/Crit 001	0430-0600	3.00 Hrs.	Night	MW	TC239	Graham
7804	Sem Media Criticism 001	0900-1200	3.00 Hrs.	Day	S	TC239	Zynda
8331	Sem Communication Thry 001	0700-0815	3.00 Hrs.	Night	TTh	TC239	Kirkpatrick
8801	Sem Film Thry/Crit 001	0430-0600	3.00 Hrs.	Night	MW	TC239	Graham
8804	Sem Media Criticism 001	0930-1200	3.00 Hrs.	Day	S	TC239	Zynda

(01) N1 COLLEGE SECTION OPEN TO ALL STUDENTS

# Theatre and Communication Arts (Thca-K495)

## —GRADUATE—OPEN ONLY TO STUDENTS FULLY ADMITTED TO GRADUATE SCHOOL—

7993	Special Problems 001	TBA	1.00 Hrs.		TC143	Staff	
7993	Special Problems 002	TBA	2.00 Hrs.		TC143	Staff	
7993	Special Problems 003	TBA	3.00 Hrs.		TC143	Staff	
7994	Special Problems 001	TBA	1.00 Hrs.		TC143	Staff	
7994	Special Problems 002	TBA	2.00 Hrs.		TC143	Staff	
7994	Special Problems 003	TBA	3.00 Hrs.		TC143	Staff	
7995	Production Practicum 001	TBA	3.00 Hrs.		TC143	Staff	
7995	Production Practicum 002	TBA	6.00 Hrs.		TC143	Staff	
7996	Thesis 001	TBA	1.00 Hrs.		TC143	Staff	
7996	Thesis 002	TBA	3.00 Hrs.		TC143	Staff	
7996	Thesis 003	TBA	6.00 Hrs.		TC143	Staff	

# Dance (Danc-K497)

1821	Modern Dance I 001	1220-0110	2.00 Hrs.	Day	MWF	CFA126	Staff
	002	0125-0215	Day	MWF	CFA126	Staff	
	003	0230-0320	Day	MWF	CFA124	Greenfield	
1822	Modern Dance II 001	0830-1045	2.00 Hrs.	Day	TTh	CFA126	Staff
1825	Ballet I 001	1010-1100	2.00 Hrs.	Day	MWF	CFA126	Van Gilder
	002	1115-1205	Day	MWF	CFA126	German	
	003	1100-1215	Day	TTh	CFA126	German	
	004	0630-0745	Night	TTh	CFA126	Koffman	
1826	Ballet II 001	1230-0145	2.00 Hrs.	Day	TTh	CFA126	German
1827	Jazz Dance I 001	1010-1100	2.00 Hrs.	Day	MWF	CFA124	Hepner
	002	1115-1205	Day	MWF	CFA124	Hepner	
	003	1220-0110	Day	MWF	CFA124	Hepner	
	004	0530-0745	Night	MW	CFA124	Koffman	
	005	0330-0445	Day	TTh	CFA124	Greenfield	
1828	Jazz Dance II (01) 001	0330-0445	2.00 Hrs.	Day	MW	CFA124	Greenfield

(01) BY PERMISSION OF THE INSTRUCTOR

# The College of Education

Dr. Robert L. Saunders, Dean  
215 Education Building

# Educational Professional Core (Educ-M500)

2500	Diverse Lng Envrmnts (01) 001	0800-0850	1.00 Hrs.	Day	MW	ED201	Petry
	(02) 002	0125-0215	Day	MW	ED201	Petry	
	(01) 003	0800-0850	Day	TTh	ED201	Aquadro	
	(02) 004	0800-0850	Day	TTh	ED204	Petry	
	(01) 005	0515-0655	Night	M	ED201	Barnett	
2600	Human Dvlpm Lng Thry 001	0800-0850	3.00 Hrs.	Day	MWF	ED205	Walton
	002	0800-0850	Day	MWF	ED204	Dowd	
	003	1115-1205	Day	MWF	ED209	Raines	
	004	1115-1205	Day	MWF	ED212	Hughes	
	005	0800-0915	Day	TTh	ED209	Raines	
	006	0930-1045	Day	TTh	ED201	Raines	
	007	1230-0145	Day	TTh	ED204	Stetz	
	008	1230-0145	Day	TTh	ED203	Hughes	
	009	0530-0815	Night	T	ED109	Hill	
3000	Instr Plng & Delivery 001	0800-0940	4.00 Hrs.	Day	MWF	ED209	Smith D
	002	1010-1150	Day	MWF	ED204	Staff	
	003	1100-0110	Day	TTh	ED314	Trounman	
	004	0530-0800	Night	MW	ED315	Staff	
3100	Assessment & Evaluation 001	0905-0955	2.00 Hrs.	Day	MW	FH302	Harrnick
	002	0800-0850	Day	TTh	ED203	Zurhellen	
	003	1010-1100	Day	WF	ED209	Nothorn	
	004	0500-0640	Night	T	ED205	Todd	
	005	0600-0740	Night	T	ED204	Rakes	
3200	Interprsl Skls/Editors 001	0905-0955	2.00 Hrs.	Day	MW	ED203	Staff
	002	1115-1205	Day	MW	MN413	Thompson Jul	
	003	1230-0120	Day	TTh	ED201	Green B	
	004	0700-0840	Night	T	ED203	Staff	
3301	Chld Dvpmnt & Lng Thry (03) 001	0800-0850	2.00 Hrs.	Day	MW	MN417	Cruse Dix



# Educational Administration and Supervision (Edas-M630)

7996	Thesis	001 TBA	3.00 Hrs.	ED	Staff			
8000	Spec Culum Experience	001 TBA	3.00 Hrs.	ED	Staff			
8130	Finance/Bus Mgmt In Educ	001 0530-0815	3.00 Hrs.	Th	ED205	Staff		
8170	Practicum In Edas	001 TBA	3.00 Hrs.	ED	Staff			
8171	Intern In Edas	001 TBA	3.00 Hrs.	ED	Staff			
8172	Pract Hghr Educ Adm	001 TBA	3.00 Hrs.	ED	Staff			
8173	Intern Hghr Educ Adm	001 TBA	3.00 Hrs.	ED	Staff			
8190	Overview of Higher Educ	001 0530-0815	3.00 Hrs.	Th	ED103A	Scarlett		
8220	Econ of Education	001 0530-0815	3.00 Hrs.	T	ED103A	Staff		
8320	Higher Education Finance	001 0530-0815	3.00 Hrs.	M	TBA367	Smith, R.E.		
8440	Microcomputer Applicatns	001 0530-0815	3.00 Hrs.	Th	ED301	Staff		
8700	Rsrch Hum Sch Com Rel	001 TBA	3.00 Hrs.	ED	Staff			
8710	Rsrch General Ed Adm	001 TBA	3.00 Hrs.	ED	Staff			
8730	Rsrch Ed Fin Bus Mgmt	001 TBA	3.00 Hrs.	ED	Staff			
8740	Rsrch Ed Plan/Transp	001 TBA	3.00 Hrs.	ED	Staff			
8750	Rsrch Educ Supervision	001 TBA	3.00 Hrs.	ED	Staff			
8760	Rsrch Personl Negltns	001 TBA	3.00 Hrs.	ED	Staff			
8780	Rsrch Prob Educ Law	001 TBA	3.00 Hrs.	ED	Staff			
8790	Rsrch Prob Higher Ed Ad	001 TBA	3.00 Hrs.	ED	Staff			
8800	Thry, Pract/Resrch Edad	001 0530-0815	3.00 Hrs.	M	ED101	Markus		
8810	Pol & Power Ed Lrng	001 0530-0815	3.00 Hrs.	M	ED103A	Smith		
9000	Doctoral Dissertation	001 TBA	3.00 Hrs.	ED	Staff			
9000	Doctoral Dissertation	001 TBA	6.00 Hrs.	ED	Staff			
9000	Doctoral Dissertation	001 TBA	9.00 Hrs.	ED	Staff			

(01) LOCATED IN THE MSU ADMINISTRATION BLDG

## Curriculum and Instruction Dr. Rosestelle Woolner, Chairman Room 424, Education Building

### Elementary Education (Eled-M650)

2211	Intro Early Child Educ	001 001 0800-0850	3.00 Hrs.	MW	ED109	Staff		
2211	Intr Early Child Ed Lab	002 101 0800-0850	0.00 Hrs.	F	ED109	Staff		
3111	Early Child Soc/St/Lit	001 001 0830-1045	3.00 Hrs.	T	ED109	Barnett		
3111	Early Child Ss/Lit/Lab	004 101 0930-1045	0.00 Hrs.	Th	ED109	Barnett		
3121	Early Child Math/Science	005 001 1010-1205	4.00 Hrs.	M	ED109	Ethenidge		
3121	Ely Childhd Math/Soc Lab	008 101 1010-1205	0.00 Hrs.	Day	W	ED109	Ethenidge	
3241	Tchg Lang Arts Elem	007 001 1115-1205	3.00 Hrs.	MWF	ED107	Brotherton		
		008 002 0905-0955	Day	MWF	ED107	Knight		
		009 003 0800-0915	Day	Th	ED107	Knight		
3251	Tchg Math Elementary	001 001 0905-0955	3.00 Hrs.	MW	ED109	Crabtree		
		002 1230-0145	Day	TTh	ED109	Crabtree		
3261	Tchg Science Elementary	001 001 1010-1100	3.00 Hrs.	MWF	ED309	Cleminson		
		002 0125-0215	Day	MWF	ED309	Cleminson		
		003 0230-0315	Day	TTh	ED309	Cleminson		
3271	Tchg Soc St Elementary	001 001 0125-0215	2.00 Hrs.	Day	WTh	Staff		
		002 1230-0145	Day	TTh	ED210	Staff		
4242	Tchg Reading/Elementary	10 001 1010-1100	2.00 Hrs.	Day	MW	ED107	Brotherton	
		11 002 0800-0850	Day	MF	ED107	Brotherton		
		12 003 0930-1045	Day	TTh	ED107	Knight		
4243	Tchg Rng/Assmt Crctn	001 001 0930-1045	2.00 Hrs.	Day	ED123J	Staff		
		002 0400-0545	Night	M	ED123J	Bond		
		003 0400-0545	Night	Th	ED123J	Bond		
4344	Tchg Rng/Elem Content	001 001 1100-1215	2.00 Hrs.	Day	TTh	ED107	Smith L	

4411	Home Sch Relatnshp Eoe	001 0400-0645	3.00 Hrs.	Night	M	LS111	Etheridge
(01)	MUST ENROLL IN ELED 2211, SECTION 101						
(02)	MUST ENROLL IN ELED 2211, SECTION 001						
(03)	MUST ENROLL IN ELED 3111 SECTION 101						
(04)	MUST ENROLL IN ELED 3111, SECTION 001						
(05)	MUST ENROLL IN ELED 3121, SECTION 101						
(06)	MUST ENROLL IN ELED 3121, SECTION 001						
(07)	MUST ENROLL IN ELED 4242, SECTION 001						
(08)	MUST ENROLL IN ELED 4242, SECTION 002						
(09)	MUST ENROLL IN ELED 4242, SECTION 003						
(10)	MUST ENROLL IN ELED 3241, SECTION 001						
(11)	MUST ENROLL IN ELED 3241, SECTION 002						
(12)	MUST ENROLL IN ELED 3241, SECTION 003						

### Secondary Education (Sced-M670)

3341	Mat Meth Secnd English	001 0830-1045	3.00 Hrs.	Day	TTh	ED111	Richie
3346	Mat Meth Secnd Speech	001 1115-1205	3.00 Hrs.	Day	MWF	CFA221	Sloan
3348	Mat Meth Secnd For Lang	001 0400-0645	3.00 Hrs.	Night	Th	ED421	Staff
3351	Mat Meth Secnd Math	001 0400-0645	3.00 Hrs.	Night	W	ED109	Staff
3362	Mat Mthd Secnd Science	001 0200-0315	3.00 Hrs.	Day	TTh	ED309	Cleminson
3371	Mat Meth Sec Soc Stdy	001 1100-1215	3.00 Hrs.	Day	TTh	ED210	Giangangelo
3376	Meth Teach Shorthand	(01) 001 0500-0700	2.00 Hrs.	Night	MW	BB377	Staff
3377	Meth Typing/Off Prac	(02) 001 0500-0700	2.00 Hrs.	Night	MW	BB377	Staff
4342	Tchg Rng/Secndy Contnt	001 0330-0515	2.00 Hrs.	Day	T	ED109	Bond
441	Secndry Sch Curriculum	(03) 001 0905-1205	2.00 Hrs.	Day	F	ED207	Thompson L
		002 0330-0515	Day	Th	ED207	Thompson L	
(01)	MEETS SEPTEMBER 10 - OCTOBER 24						
(02)	MEETS OCTOBER 29 - DECEMBER 12						
(03)	MEETS SEPTEMBER 7 - OCTOBER 5						

### Curriculum and Instruction In Education (Cied-M675)

1201	Reading Skills Univ Strct	001 0800-0850	3.00 Hrs.	Day	MWF	ED123J	Staff	
		002 0930-1045	Day	TTh	ED210	Staff		
3901	Spcl Prblms Instruction	001 TBA	1.00 Hrs.	ED	Staff			
3901	Spcl Prblms Instruction	002 TBA	2.00 Hrs.	ED	Staff			
3901	Spcl Prblms Instruction	003 TBA	3.00 Hrs.	ED	Staff			
4701	Workshop In C&I	043 0400-0645	3.00 Hrs.	Night	W	ED309	Cleminson	
—GRADUATE—OPEN ONLY TO STUDENTS FULLY ADMITTED TO GRADUATE SCHOOL—								
6701	Workshop In C & I	043 0400-0645	3.00 Hrs.	Night	W	ED309	Cleminson	
7002	Fundamentals Curric Dev	001 0700-0945	3.00 Hrs.	Night	M	ED210	Garner	
		002 0530-0815	Night	W	ED209	Claxton		
		003 0530-0815	Night	W	ED209	Garner		
7050	Instruct Strategies	001 0530-0815	3.00 Hrs.	Night	M	LS109	Thompson J	
		002 0700-0945	Night	T	ED209	Smith D		
7060	Microcomputers/Learning	001 0400-0645	3.00 Hrs.	Night	M	ED314	Smith L	
		002 0530-0815	Night	W	ED314	Thompson J		
		003 0900-1200	Day	S	ED314	Staff		
7070	Prep Instr Materials	001 0530-0815	3.00 Hrs.	Night	T	ED314	Staff	
7071	Prncpl/Apppl Instr Dsgn	001 0400-0645	3.00 Hrs.	Night	Th	ED314	Staff	
7100	Value/Prn Ely Child Ed	001 0400-0645	3.00 Hrs.	Night	T	ED209	Barnett	
7130	Elem School Curriculum	001 0530-0815	3.00 Hrs.	Night	Th	ED210	Staff	
7131	Parent-Teacher-Child Rel	001 0530-0815	3.00 Hrs.	Night	Th	ED111	Ethenidge	
7200	College/Univrsity Currc	001 0700-0945	3.00 Hrs.	Night	M	ED111	Claxton	
7250	Intro To Adult Educ	001 0530-0815	3.00 Hrs.	Night	M	ED207	Staff	
7255	The Adult Learner	001 0530-0815	3.00 Hrs.	Night	T	LS109	Staff	
7300	Lang Arts Methods/Elem	001 0530-0815	3.00 Hrs.	Night	M	ED107	Smith L	
7303	Eleg/Lang Comp Secnd Sch	001 0530-0815	3.00 Hrs.	Night	T	ED107	Thompson L	
7502	Tchg Mathematics Secd	001 0530-0815	3.00 Hrs.	Night	T	ED204	Crabtree	
7540	Modern Reading Instruc	001 0530-0815	3.00 Hrs.	Night	Th	ED109	Kaiser	



# Curriculum and Instruction In Education (Cied-M675)

7541	Diagnosis Reading Probs	3.00 Hrs.	T	ED111	Rakes
	001 0400-0645	Night			
7544	Tchg Read Content Areas	3.00 Hrs.	W	ED109	Rakes
	001 0700-0945	Night			
7600	Tchg Science Elem School	3.00 Hrs.	Th	ED309	Crump
	001 0530-0815	Night			
7602	Tchg Science Scondry Schl	3.00 Hrs.	Th	ED309	Crump
	001 0530-0815	Night			
7650	Tchg Elem Social Studies	3.00 Hrs.	T	ED210	Gianangelo
	001 0530-0815	Night			
7652	Tchg Soc Sids Sec Sch	3.00 Hrs.	W	ED107	Staff
	001 0530-0815	Night			
7704	Wksp/Newsaper in Clasm	3.00 Hrs.	W	ED111	Richie
	001 0400-0645	Night			
7800	Scod Student Teaching	6.00 Hrs.		ED215	James
	001 TBA				
7800	Practicum In Reading	3.00 Hrs.		ED123J	Rakes
	001 TBA				
7850	Suprvn Student Tchg	3.00 Hrs.	M	ED309	James
	001 0400-0645	Night			
7991	Independent Study C&I	1.00 Hrs.		ED	Staff
	001 TBA				
7991	Independent Study C&I	2.00 Hrs.		ED	Staff
	002 TBA				
7991	Independent Study C&I	3.00 Hrs.		ED	Staff
	003 TBA				
7996	Thesis	3.00 Hrs.		ED	Staff
	001 TBA				
7996	Thesis	6.00 Hrs.		ED	Staff
	002 TBA				
8000	Spec Culm Experience	3.00 Hrs.		ED	Staff
	001 TBA				
8000	Spec Culm Experience	6.00 Hrs.		ED	Staff
	002 TBA				
8002	Fundamentals Curric Dev	3.00 Hrs.	M	ED210	Gamer
	001 0700-0945	Night			
	002 0530-0815	Night	W	ED209	Gamer
	003 0530-0815	Night	W	ED209	Gamer
8050	Instrucl Strategies	3.00 Hrs.	M	ED209	Smith D
	001 0530-0815	Night	T	ED209	Smith D
	002 0700-0945	Night			
8060	Microcomputers/Learning	3.00 Hrs.	M	ED314	Thompson J
	001 0400-0645	Night	W	ED316	Thompson J
	002 0530-0815	Night	W	ED314	Staff
	003 0900-1200	Night	S		
8070	Prep Instr Materials	3.00 Hrs.	T	ED314	Staff
	001 0530-0815	Night			
8071	Pncpl/Appl Instr Dsgn	3.00 Hrs.	Th	ED314	Staff
	001 0400-0645	Night			
8100	Value/Prin Ery Child Ed	3.00 Hrs.	T	ED209	Barnett
	001 0400-0645	Night			
8130	Elem School Curriculum	3.00 Hrs.	Th	ED210	Staff
	001 0530-0815	Night			
8131	Parent-Teacher-Child Rel	3.00 Hrs.	Th	ED111	Etheridge
	001 0530-0815	Night			
8200	College/Unvrsty Curric	3.00 Hrs.	M	ED111	Claxton
	001 0700-0945	Night			
8255	The Adult Learner	3.00 Hrs.	T	LS109	Staff
	001 0530-0815	Night			
8300	Lang Arts Methods/Elem	3.00 Hrs.	M	ED107	Smith L
	001 0530-0815	Night			
8303	Engl/Lang Comp Scond Schl	3.00 Hrs.	T	ED107	Thompson L
	001 0530-0815	Night			
8502	Tchg Mathematics Scod	3.00 Hrs.	T	LS115	Crabtree
	001 0530-0815	Night			
8540	Modern Reading Instrctn	3.00 Hrs.	Th	ED109	Rakes
	001 0530-0815	Night			
8541	Diagnosis Reading Probs	3.00 Hrs.	T	ED111	Kaiser
	001 0400-0645	Night			
8544	Tchg Read Content Areas	3.00 Hrs.	W	ED109	Rakes
	001 0700-0945	Night			
8600	Tchg Science Elem Schl	3.00 Hrs.	Th	ED309	Crump
	001 0530-0815	Night			
8602	Tchg Science Scondry Schl	3.00 Hrs.	Th	ED309	Crump
	001 0530-0815	Night			
8650	Tchg Elem Social Studies	3.00 Hrs.	T	ED210	Gianangelo
	001 0530-0815	Night			
8652	Tchg Soc Sids Sec Sch	3.00 Hrs.	W	ED107	Staff
	001 0530-0815	Night			
8704	Wksp/Newsaper in Clasm	3.00 Hrs.	W	ED111	Richie
	001 0400-0645	Night			
8800	Practicum In Reading	3.00 Hrs.		ED123J	Rakes
	001 TBA				
8850	Suprvn Student Tchg	3.00 Hrs.	M	ED210	James
	001 0400-0645	Night			
8991	Independent Study C&I	1.00 Hrs.		ED	Staff
	001 TBA				
8991	Independent Study C&I	2.00 Hrs.		ED	Staff
	002 TBA				
8991	Independent Study C&I	3.00 Hrs.		ED	Staff
	003 TBA				
9000	Doctoral Dissertation	3.00 Hrs.		ED	Staff
	001 TBA				
9000	Doctoral Dissertation	6.00 Hrs.		ED	Staff
	002 TBA				

9000 Doctoral Dissertation 9.00 Hrs  
003 TBA ED Staff

## Educ. Foundations, Research Methodology, & Psych

Dr. Carlton H. Bowyer, Chairman  
Room 404, Education Building

## Foundations of Education (Edfd-M700)

4008	Prob Cultural Foundats	1.00 Hrs.			ED	Staff
	001 TBA					
4008	Prob Cultural Foundats	2.00 Hrs.			ED	Staff
	002 TBA					
4008	Prob Cultural Foundats	3.00 Hrs.			ED	Staff
	003 TBA					
—GRADUATE—OPEN ONLY TO STUDENTS FULLY ADMITTED TO GRADUATE SCHOOL—						
7001	Foundations of Educ	3.00 Hrs.				
	001 1100-1215	Day	TTh	ED203	Howick	
	002 0400-0645	Night	M	ED204	Howick	
7008	Spec Prob Cultural Edfd	1.00 Hrs.			ED	Staff
	001 TBA					
7008	Spec Prob Cultural Edfd	2.00 Hrs.			ED	Staff
	002 TBA					
7008	Spec Prob Cultural Edfd	3.00 Hrs.			ED	Staff
	003 TBA					
7021	Phil Foun American Educ	3.00 Hrs.			M	ED203
	001 0400-0645	Night				Bowyer
8001	Foundations of Educ	3.00 Hrs.			TTh	ED203
	001 1100-1215	Day				Howick
	002 0400-0645	Night	M	ED204	Howick	
8002	Hist/Cult Persp On High	3.00 Hrs.			ED	Chickering
	011 001 TBA					
8008	Spec Prob Cultural Edfd	1.00 Hrs.			ED	Staff
	001 TBA					
8008	Spec Prob Cultural Edfd	2.00 Hrs.			ED	Staff
	002 TBA					
8008	Spec Prob Cultural Edfd	3.00 Hrs.			ED	Staff
	003 TBA					
8021	Phil Foun American Educ	3.00 Hrs.			M	ED203
	001 0400-0645	Night				Bowyer
9000	Dissertation	3.00 Hrs.			ED	Staff
	001 TBA					
9000	Dissertation	6.00 Hrs.			ED	Staff
	002 TBA					
9000	Dissertation	9.00 Hrs.			ED	Staff
	003 TBA					
(01)	WILL MEET ON FRIDAY EVENINGS AND SATURDAY MORNINGS SEVERAL TIMES DURING THE SEMESTER.					

## Research Methodology and Statistics (Edrs-M710)

4518	Prob Educ Measurement	1.00 Hrs.			ED	Staff
	001 TBA					
4518	Prob Educ Measurement	2.00 Hrs.			ED	Staff
	002 TBA					
4518	Prob Educ Measurement	3.00 Hrs.			ED	Staff
	003 TBA					
4530	Microcomputers In Ed	3.00 Hrs.			TTh	ED300
	001 0330-0445	Day				Ross
4541	Fund App Stat Meth	3.00 Hrs.			TTh	ED212
	001 1230-0145	Day				Ross
4542	Fund App Research	3.00 Hrs.			Day	T
	001 0800-1030	Day				ED212
						Stoltz
—GRADUATE—OPEN ONLY TO STUDENTS FULLY ADMITTED TO GRADUATE SCHOOL—						
6530	Microcomputers In Ed	3.00 Hrs.			TTh	ED300
	001 0330-0445	Day				Ross
7511	Measurmt & Evaluatn	3.00 Hrs.			W	ED301
	001 0400-0645	Night				Todd
7518	Spec Prob Res Meth	1.00 Hrs.			ED	Staff
	001 TBA					
7518	Spec Prob Res Meth	2.00 Hrs.			ED	Staff
	002 TBA					
7518	Spec Prob Res Meth	3.00 Hrs.			ED	Staff
	003 TBA					
7521	Intro To Educ Research	3.00 Hrs.				
	001 1100-1215	Day	TTh	ED300	Todd	
	002 1230-0145	Day	TTh	ED300	Todd	
	003 0530-0815	Night	M	ED301	Zurhellen	
	004 0700-0945	Night	T	ED301	Zurhellen	
	005 0700-0945	Night	W	ED201	Staff	
	006 0530-0815	Night	Th	ED300	Butler	
7531	Computer As Res Tool	3.00 Hrs.			T	ED300
	001 0530-0815	Night				Staff
7541	Stat Meth App Ed I	3.00 Hrs.			W	ED301
	001 0530-0815	Night				Staff
7551	Intro To Evalua Systems	3.00 Hrs.			T	ED204
	001 0700-0945	Night				Staff
7552	Adv Topics Eval System	3.00 Hrs.			Night	W
	001 0700-0945	Night				ED203
						Staff

# Research Methodology and Statistics (Edrs-M710)

8518	Spec Prob Res Meth	1.00 Hrs.		ED	Staff		
	001 TBA						
8518	Spec Prob Res Meth	2.00 Hrs.		ED	Staff		
	002 TBA						
8518	Spec Prob Res Meth	3.00 Hrs.		ED	Staff		
	003 TBA						
8522	Adv Educational Research	3.00 Hrs.					
	001 0530-0815	Night	M	ED109	Butler		
8529	Sem Rsrch App For Educ	3.00 Hrs.					
	001 0900-1200	Day	S	ED201	Bowman		
8531	Computer As Res Tool	3.00 Hrs.					
	001 0530-0815	Night	T	ED300	Staff		
8541	Stat Meth App Ed I	3.00 Hrs.					
	001 0530-0815	Night	W	ED301	Staff		
8542	Stat Meth App Ed II	3.00 Hrs.					
	001 0530-0645	Night	MW	ED300	Rakow		
	(01) 002 0700-0945	Night	W	ED300	Rakow		
8543	Res Design Analysis	3.00 Hrs.					
	001 0700-0945	Night	M	ED300	Rakow		
8551	Intro To Evalua Systems	3.00 Hrs.					
	001 0700-0945	Night	T	ED204	Staff		
8552	Adv Topics Eval Systems	3.00 Hrs.					
	001 0700-0945	Night	W	ED203	Staff		

(01) FOR PSYCHOLOGY STUDENTS ONLY

# Educational Psychology (Edps-M720)

2111	Human Growth & Devel	3.00 Hrs.					
	001 0905-0955	Day	MWF	ED205	Dowd		
	002 1010-1100	Day	MWF	ED203	Dowd		
	003 0930-1045	Day	TTh	ED203	Dowd		
4108	Spec Prob Ed Psyc	1.00 Hrs.					
	001 TBA			ED	Staff		
4108	Spec Prob Ed Psyc	2.00 Hrs.					
	002 TBA			ED	Staff		
4108	Spec Prob Ed Psyc	3.00 Hrs.					
	003 TBA			ED	Staff		
---GRADUATE---OPEN ONLY TO STUDENTS FULLY ADMITTED TO GRADUATE SCHOOL---							
7108	Sp Prob In Ed Psyc	1.00 Hrs.					
	001 TBA			ED	Staff		
7108	Sp Prob In Ed Psyc	2.00 Hrs.					
	002 TBA			ED	Staff		
7108	Sp Prob In Ed Psyc	3.00 Hrs.					
	003 TBA			ED	Staff		
7111	Child Psyc App To Educ	3.00 Hrs.					
	001 0400-0645	Night	T	ED204	Hughes		
7112	Adol Psyc App To Educ	3.00 Hrs.					
	001 0400-0645	Night	M	ED205	Walton		
7114	Human Devel.Matur/Aging	3.00 Hrs.					
	001 0530-0815	Night	W	ED204	Stelitz		
7121	Learn Thry App To Educ	3.00 Hrs.					
	001 0400-0645	Night	T	ED203	Walton		
7151	Adap Instrucl Models	3.00 Hrs.					
	001 0530-0815	Night	Th	ED201	Ross		
8108	Spec Problems Ed Psyc	1.00 Hrs.					
	001 TBA			ED	Staff		
8108	Spec Problems Ed Psyc	2.00 Hrs.					
	002 TBA			ED	Staff		
8108	Spec Problems Ed Psyc	3.00 Hrs.					
	003 TBA			ED	Staff		
8111	Child Psyc App To Educ	3.00 Hrs.					
	001 0400-0645	Night	T	ED204	Hughes		
8112	Adol Psyc App To Educ	3.00 Hrs.					
	001 0400-0645	Night	M	ED205	Walton		
8114	Human Devel.Matur/Aging	3.00 Hrs.					
	001 0530-0815	Night	W	ED204	Stelitz		
8121	Learn Thry App To Educ	3.00 Hrs.					
	001 0400-0645	Night	T	ED203	Walton		
8151	Adap Instrucl Models	3.00 Hrs.					
	001 0530-0815	Night	Th	ED201	Ross		

# Counseling & Personnel Services (Coun-M731)

Dr. Robert E. Davis, Chairman

Room 123, Patterson Hall

1661	Career Development	3.00 Hrs.					
	001 0800-0850	Day	MWF	PT231	Staff		
	002 0905-0955	Day	MWF	PT231	Staff		
	003 1010-1100	Day	MWF	PT231	Staff		
	004 1115-1205	Day	MWF	PT231	Young		
	005 0800-0915	Day	TTh	PT231	Young		
	006 0930-1045	Day	TTh	PT231	Guerteman		
4611	Intro To Counseling	3.00 Hrs.					
	001 0530-0815	Night	W	PT205	Murrell		
4621	Human Interact	3.00 Hrs.					
	001 0530-0815	Night	T	PT205	Guerteman		
	002 1245-0330	Day	T	PT129	Rice		
4691	Prac Res Hall Couns	3.00 Hrs.					
	001 1245-0330	Day	T	PT129	Lynch		
4693	Prac Leadership Day	3.00 Hrs.					
	001 1100-1215	Day	TTh	PT231	Young		
4778	Wksp In Counseling	3.00 Hrs.					
	(01) 001 TBA			TBA	Gilliland/Acay		

4782	Gerontological Counseling	3.00 Hrs.					
	001 0530-0815	Night	M	PT231	Weich		
4783	Alcohol/Drug Counseling	3.00 Hrs.					
	001 0530-0815	Night	Th	PT129	Crawford		
---GRADUATE---OPEN ONLY TO STUDENTS FULLY ADMITTED TO GRADUATE SCHOOL---							
6611	Intro To Counseling	3.00 Hrs.					
	001 0530-0815	Night	W	PT205	Murrell		
6778	Wksp In Counseling	3.00 Hrs.					
	(01) 001 TBA			TBA	Gilliland/Acay		
6782	Gerontological Counseling	3.00 Hrs.					
	001 0530-0815	Night	M	PT231	Weich		
6783	Alcohol/Drug Counseling	3.00 Hrs.					
	001 0530-0815	Night	Th	PT129	Crawford		
7006	Hum Res Development	3.00 Hrs.					
	404 0530-0815	Night	M	PT129	Murrell		
7531	Group Processes	3.00 Hrs.					
	001 0530-0815	Night	T	PT129	Davis		
	002 0905-1150	Day	W	PT129	Davis		
7581	Theories of Counseling	3.00 Hrs.					
	001 0530-0815	Night	Th	PT231	Gilliland		
	002 0925-1210	Day	Th	PT129	Staff		
7622	College Stu & Culture	3.00 Hrs.					
	001 0530-0815	Night	T	PT231	Thomas		
7651	Assessment Techniques	3.00 Hrs.					
	001 0530-0815	Night	Th	PT203	Thomas		
	002 0925-1210	Day	T	PT129	James		
7661	Career Counseling	3.00 Hrs.					
	001 0905-1150	Day	M	PT129	Crawford		
	002 0530-0815	Night	W	PT129	Crawford		
7672	Sem Counseling & Guid	3.00 Hrs.					
	001 0530-0815	Night	W	PT203	Staff		
7691	Prac Sac School Guid	3.00 Hrs.					
	001 TBA			TBA	Staff		
7692	Prac Elem Sch Guid	3.00 Hrs.					
	001 TBA			TBA	Staff		
7695	Prac Stu Pers Service	3.00 Hrs.					
	001 TBA			TBA	Staff		
7696	Intern Sac Sch Coun	3.00 Hrs.					
	001 TBA			TBA	Staff		
7697	Intern Elem Sch Coun	3.00 Hrs.					
	001 TBA			TBA	Staff		
7698	Intern General Coun	3.00 Hrs.					
	001 TBA			TBA	Staff		
7699	Intern Couns/Pers Svcs	3.00 Hrs.					
	001 TBA			TBA	Staff		
7781	Marriage/Fmly Counseling	3.00 Hrs.					
	001 0530-0815	Night	M	PT203	Lynch		
7881	Corrections Counseling	3.00 Hrs.					
	001 0530-0815	Night	W	PT231	Weich		
7892	Supv Coun Pract Comm Ag	3.00 Hrs.					
	001 TBA			TBA	Staff		
7993	Spc Pblms In Counseling	1.00 Hrs.					
	001 TBA			TBA	Staff		
7993	Spc Pblms In Counseling	2.00 Hrs.					
	002 TBA			TBA	Staff		
7993	Spc Pblms In Counseling	3.00 Hrs.					
	003 TBA			TBA	Staff		
8000	Spec Culm Experience	3.00 Hrs.					
	001 TBA			TBA	Staff		
8006	Hum Res Development	3.00 Hrs.					
	404 0530-0815	Night	M	PT129	Murrell		
8531	Group Processes	3.00 Hrs.					
	001 0530-0815	Night	T	PT129	Davis		
	002 0905-1150	Day	W	PT129	Davis		
8581	Theories of Counseling	3.00 Hrs.					
	001 0530-0815	Night	Th	PT231	Gilliland		
	002 0925-1210	Day	Th	PT129	Staff		
8622	College Stu & Culture	3.00 Hrs.					
	001 0530-0815	Night	T	PT231	Thomas		
8651	Assessment Techniques	3.00 Hrs.					
	001 0530-0815	Night	Th	PT203	Thomas		
	002 0925-1210	Day	T	PT129	James		
8661	Career Counseling	3.00 Hrs.					
	001 0905-1150	Day	M	PT129	Crawford		
	002 0530-0815	Night	W	PT129	Crawford		
8672	Sem Counseling & Guid	3.00 Hrs.					
	001 0530-0815	Night	W	PT203	Staff		
8691	Prac Sac School Guid	3.00 Hrs.					
	001 TBA			TBA	Staff		
8692	Prac Elem Sch Guid	3.00 Hrs.					
	001 TBA			TBA	Staff		
8695	Suprv Prac Pers Serv	3.00 Hrs.					
	001 TBA			TBA	Staff		
8696	Intern Sac Sch Coun	3.00 Hrs.					
	001 TBA			TBA	Staff		
8697	Intern Elem Sch Coun	6.00 Hrs.					
	001 TBA			TBA	Staff		
8698	Intern General Coun	6.00 Hrs.					
	001 TBA			TBA	Staff		
8699	Intern Couns/Pers Svcs	6.00 Hrs.					
	001 TBA			TBA	Staff		
8781	Marriage/Fmly Counseling	3.00 Hrs.					
	001 0530-0815	Night	T	PT203	Lynch		
8881	Corrections Counseling	3.00 Hrs.					
	001 0530-0815	Night	W	PT231	Weich		

# Counseling & Personnel Services (Coun-M731)

8892	Supv Coun Pract Comm Ag	3.00 Hrs.	TBA	Staff		
001	TBA					
9000	Doctoral Dissertation	3.00 Hrs.	TBA	Staff		
001	TBA					
9000	Doctoral Dissertation	6.00 Hrs.	TBA	Staff		
002	TBA					
9000	Doctoral Dissertation	9.00 Hrs.	TBA	Staff		
003	TBA					

(01) BY INVITATION ONLY

DEPT NOTE: PRACTICUM AND INTERNSHIP APPLICATIONS FOR FALL SEMESTER ARE DUE JUNE 30; FOR SPRING SEMESTER, SEPTEMBER 20; FOR SUMMER SESSION, FEBRUARY 15.

## Health, Safety, Physical Education and Recreation

Dr. M. A. Humphreys, Chairman  
Room 108, Fieldhouse

### Health (Hlth-M740)

1102	Personal Health	3.00 Hrs.				
001	0800-0850	Day	MWF	FH170	Lane	
002	0905-0955	Day	MWF	FH341	Violette	
003	1010-1100	Day	MWF	FH341	Walker	
004	1115-1205	Day	MWF	FH341	Crase	
005	1220-0135	Day	MW	FH341	McClary	
006	0800-0915	Day	TTh	FH341	Walker	
007	0930-1045	Day	TTh	FH341	Hannick	
008	1100-1215	Day	TTh	FH170	Canter	
009	1230-0145	Day	TTh	FH341	Anspaugh	
010	0200-0315	Day	TTh	FH341	McClary	
011	0400-0515	Night	MW	FH341	Elsworth	
012	0530-0815	Night	T	FH341	Violette	
1202	Intro To Community Hlth	3.00 Hrs.				
001	1230-0145	Day	TTh	FH302	McClary	
3306	Elem School Health Edu	3.00 Hrs.				
001	0930-1045	Day	TTh	FH302	Anspaugh	
002	1010-1100	Day	MWF	FH302	Elsworth	
4182	Hlth Aspect Gerontology	3.00 Hrs.				
001	1115-1230	Day	MW	FH302	Walker	
4203	Workshop Death & Dying	3.00 Hrs.				
001	0530-0815	Night	T	FH302	Crase	
4205	Wksp In Drug Education	3.00 Hrs.				
001	1100-1215	Day	TTh	FH302	Violette	
4502	Prob In Health Educ	3.00 Hrs.				
001	TBA		FH	Staff		
4602	Org/Admin Public Health	3.00 Hrs.				
001	0530-0815	Night	Th	FH302	McClary	
<b>—GRADUATE—OPEN ONLY TO STUDENTS FULLY ADMITTED TO GRADUATE SCHOOL—</b>						
6182	Hlth Aspect Gerontology	3.00 Hrs.				
001	1115-1230	Day	MW	FH302	Walker	
6203	Workshop Death & Dying	3.00 Hrs.				
001	0530-0815	Night	T	FH302	Crase	
6205	Wksp In Drug Education	3.00 Hrs.				
001	1100-1215	Day	TTh	FH302	Violette	
6802	Org & Admin In Health	3.00 Hrs.				
001	0530-0815	Night	Th	FH302	McClary	
7112	Hlth Care Issues:Eldly	3.00 Hrs.				
001	0530-0815	Night	M	FH302	Walker	
7142	Seminar In Health	3.00 Hrs.				
001	0530-0815	Night	T	FH342	McClary	
7152	Spec Prob Health Educ	3.00 Hrs.				
001	TBA		FH	Staff		
7702	Socio Hlth Issues	3.00 Hrs.				
001	1010-1100	Day	MWF	FH339	Anspaugh	
7902	Cons/Anlys Hlth Instr	3.00 Hrs.				
001	0400-0645	Night	W	FH302	Hannick	
7996	Theses	3.00 Hrs.				
001	TBA		FH	Staff		
8112	Hlth Care Issues:Eldly	3.00 Hrs.				
001	0530-0815	Night	M	FH302	Walker	
8152	Spec Prob Health Educ	3.00 Hrs.				
001	TBA		FH	Staff		
8702	Socio Hlth Issues	3.00 Hrs.				
001	1010-1100	Day	MWF	FH339	Anspaugh	
8802	Cons/Anlys Hlth Instr	3.00 Hrs.				
001	0400-0645	Night	W	FH302	Hannick	

### Safety Education (Safe-M745)

2102	First Aid-Emerg Care	3.00 Hrs.				
001	0800-0850	Day	MWF	FH162	Simonton	
002	0905-0955	Day	MWF	FH162	Edwards	
003	1010-1100	Day	MWF	FH162	Edwards	
004	1115-1205	Day	MWF	FH162	Gulch	
005	1220-0110	Day	MWF	FH162	Staff	
006	0125-0240	Day	MW	FH162	Staff	
007	0600-0915	Day	TTh	FH162	Elsworth	
008	0930-1045	Day	TTh	FH162	Arnold	
009	1100-1215	Day	TTh	FH162	Elsworth	
010	1230-0145	Day	TTh	FH162	Simonton	
011	0530-0815	Night	M	FH162	Self	

2703	Water Safety Instructor	3.00 Hrs.				
001	0200-0315	Day	TTh	PBPOOL	Turman	
3302	Cpr Res & Emer Life Sup	3.00 Hrs.				
001	0530-0815	Night	T	FH162	Staff	
3502	Prev/Care Ath Injuries	3.00 Hrs.				
001	0600-0915	Day	TTh	FH170	Arnold	
4922	Emerg Med Tech	9.00 Hrs.				
001	0905-1205	Day	MWF	FH170	Turman	

### Physical Education (Phed-M750)

1000	Juggling	2.00 Hrs.				
401	1010-1100	Day	MWF	FH258	Schroeder	
1000	Intermediate Bowling	2.00 Hrs.				
(01)	402 0100-0245	Day	MW	FH228	Staff	
1000	Intermediate Volleyball	2.00 Hrs.				
403	1230-0145	Day	TTh	PB127	Hale	
1000	Intermediate Golf	2.00 Hrs.				
(02)	404 1100-1215	Day	TTh	FH166	Coek	
1000	Intermediate Tennis	2.00 Hrs.				
046	1115-1205	Day	MWF	PBTC	Vest	
406	1100-1215	Day	TTh	PBTC	Vest	
1000	Intermediate Racquetball	2.00 Hrs.				
047	1010-1100	Day	MWF	PB117	Lies	
407	0930-1045	Day	TTh	PB117	Lies	
1001	Figure Control/Cont	2.00 Hrs.				
001	0900-0955	Day	MWF	FH250	Staff	
002	0905-0955	Day	MWF	FH254	Staff	
003	1010-1100	Day	MWF	FH250	Ganong	
004	1115-1205	Day	MWF	FH250	Staff	
005	1220-0110	Day	MWF	FH250	Van O'Leighen	
006	0800-0915	Day	TTh	FH250	Staff	
007	0930-1045	Day	TTh	FH118	Van O'Leighen	
008	1100-1215	Day	TTh	FH250	Ganong	
009	1230-0145	Day	TTh	FH118	Staff	
010	0530-0645	Night	MW	FH250	Staff	
011	0700-0815	Night	MW	FH250	Staff	
012	0530-0645	Night	TTh	FH250	Staff	
013	1010-1100	Day	MWF	FH254	Staff	
014	1115-1205	Day	MWF	PB109	Staff	
015	0930-1045	Day	TTh	PB109	Staff	
016	1100-1215	Day	TTh	PB109	Staff	
1001	Juggling	2.00 Hrs.				
017	1010-1100	Day	MWF	FHTRK	Staff	
018	1115-1205	Day	MWF	FHTRK	Staff	
019	1100-1215	Day	TTh	FHTRK	Hays	
1001	Varsity Sport Conditioning	2.00 Hrs.				
020	0300-0430	Day	MTWTF	FH204	Staff	
021	0430-0600	Night	MTWTF	FH204	Staff	
022	0430-0600	Night	MTWTF	FH204	Staff	
(03)	1201 Adapted Activity	2.00 Hrs.				
001	TBA					
1301	Weight Lifting-Machines	2.00 Hrs.				
001	0905-0955	Day	MWF	PB104	Hays	
002	1010-1100	Day	MWF	PB104	Mazzone	
003	1115-1205	Day	MWF	PB104	Fidgen	
004	0125-0215	Day	MWF	PB104	Schroeder	
005	0600-0915	Day	TTh	PB104	Hays	
006	0930-1045	Day	TTh	PB104	Hays	
007	1100-1215	Day	TTh	PB104	Schroeder	
008	0200-0315	Day	TTh	PB104	Schroeder	
009	0530-0645	Night	MW	PB104	Staff	
1301	Power Weight Lifting	2.00 Hrs.				
010	0300-0430	Day	MTWTF	FH204	Staff	
011	0430-0600	Day	MTWTF	FH204	Staff	
1331	Camping	2.00 Hrs.				
(04)	001 0200-0500	Day	T	PB176	Harwell	
1331	Camping: Backpacking	2.00 Hrs.				
002	0200-0400	Day	W	PB178	Staff	
1332	Adv Camp: Rock Climbing	2.00 Hrs.				
(04)	001 0200-0500	Day	Th	PB178	Harwell	
1332	Adv Camping: Caving	2.00 Hrs.				
(05)	002 0200-0500	Day	Th	PB100	Ganett	
1361	Equitation-Western Style	2.00 Hrs.				
(06)	001 0200-0500	Day	Th	FH343	Owen	
(06)	002 0100-0400	Day	S	FH343	Owen	
1412	Judo: Self Defense Tech	2.00 Hrs.				
001	1010-1100	Day	MWF	FH116	Staff	
1441	Karate	2.00 Hrs.				
001	0600-0850	Day	MWF	FH254	Staff	
002	1115-1205	Day	MWF	FH254	Staff	
003	1220-0110	Day	MWF	FH254	Staff	
004	0125-0215	Day	MWF	FH250	Staff	
005	0930-1045	Day	TTh	FH254	Staff	
006	1230-0145	Day	TTh	FH250	Staff	
007	0530-0945	Night	TTh	FH254	Staff	
1442	Advanced Karate	2.00 Hrs.				
001	0200-0315	Day	TTh	FH116	Staff	
1451	Boxing Skills	2.00 Hrs.				
001	1230-0145	Day	TTh	PB104	Schroeder	
1461	Fencing	2.00 Hrs.				
001	0905-0955	Day	MWF	PB109	Lewis	
(07)	1501 Tennis	2.00 Hrs.				
(04)	001 0700-0950	Day	MWF	PBTC	Buford	
(07)	002 0905-0850	Day	MWF	PBTC	Buford	



# Physical Education (Phed-M750)

1501	Tennis (cont.)								
(07) 003	1010-1100	Day	MWF	PBTC	Vest	Day			
(07) 004	1115-1205	Day	MWF	PBTC	Peterson				
(07) 005	1220-0110	Day	MWF	PBTC	Peterson				
(07) 006	0125-0215	Day	MWF	PBTC	Vest				
(04) 007	0530-0730	Night	MW	PBTC	Gutuch				
(07) 008	1115-1205	Day	MWF	FHTC	Staff				
(07) 009	0900-0915	Day	TTh	PBTC	Seward				
(07) 010	0930-1045	Day	TTh	PBTC	Mazzone				
(07) 011	1100-1215	Day	TTh	PBTC	Peterson				
(07) 012	1230-0145	Day	TTh	PBTC	Staff				
(07) 013	1100-1215	Day	TTh	FHTC	Self				
(07) 014	1230-0145	Day	TTh	FHTC	Van Oteghen				
1502	Advanced Tennis	2.00 Hrs.							
001	1010-1100	Day	MWF	PBTC	Peterson				
002	0930-1045	Day	TTh	PBTC	Peterson				
1521	Racquetball	2.00 Hrs.							
(07) 001	0800-0850	Day	MWF	PB117	Fadgen				
(07) 002	0905-0955	Day	MWF	PB117	Lavenue				
(07) 003	0125-0215	Day	MWF	PB117	Staff				
(07) 004	0905-0955	Day	MWF	FH132	Kilpatrick				
(07) 005	1010-1100	Day	MWF	FH132	Kilpatrick				
(07) 006	1115-1205	Day	MWF	FH132	Kilpatrick				
(07) 007	0125-0215	Day	MWF	FH132	Liles				
(07) 008	0530-0645	Night	MW	FH132	Staff				
(07) 009	0900-0915	Day	TTh	PB117	Fadgen				
(07) 010	1100-1215	Day	TTh	PB117	Fadgen				
(07) 011	0930-1045	Day	TTh	FH132	Kilpatrick				
(07) 012	1100-1215	Day	TTh	FH132	Kilpatrick				
(07) 013	1230-0145	Day	TTh	FH132	Staff				
(07) 014	0200-0315	Day	TTh	FH132	Staff				
(07) 015	0530-0645	Night	TTh	FH132	Thieke				
1522	Adv Racquetball	2.00 Hrs.							
001	1230-0145	Day	TTh	PB117	Liles				
1531	Handball	2.00 Hrs.							
001	1115-1205	Day	MWF	PB117	Mazzone				
1541	Badminton	2.00 Hrs.							
001	1010-1100	Day	MWF	FH228	Thieke				
002	1115-1205	Day	MWF	FH228	Staff				
003	0930-1045	Day	TTh	FH228	Staff				
1551	Archery	2.00 Hrs.							
001	0905-0955	Day	MWF	FH180	McKinley				
002	1010-1100	Day	MWF	FH180	McKinley				
003	1115-1205	Day	MWF	FH180	Lewis				
004	0930-1045	Day	TTh	FH180	Lewis				
005	1100-1215	Day	TTh	FH180	Lewis				
(07) 1561	Bowling	2.00 Hrs.							
(08) 001	0800-0915	Day	TTh	FH228	Thieke				
(08) 002	0930-1045	Day	TTh	FH228	Thieke				
(08) 003	1100-1215	Day	TTh	FH228	Thieke				
(09) 004	1100-1215	Day	TTh	FH228	Staff				
(09) 005	1230-0145	Day	TTh	FH228	Staff				
(09) 006	0200-0315	Day	TTh	FH228	Staff				
(07) 1571	Golf	2.00 Hrs.							
(10) 001	1000-1115	Day	MW	FH166	Cook				
(10) 002	1115-1230	Day	MW	FH166	Cook				
(02) 003	0800-0915	Day	TTh	FH166	Cook				
(02) 004	0930-1045	Day	TTh	FH166	Cook				
1581	Recreation Games	2.00 Hrs.							
001	1100-1215	Day	TTh	FH228	Owen				
1621	Cheerlead Stunt/Tumb	2.00 Hrs.							
001	1100-1215	Day	TTh	FH258	McKinley				
1621	Gymnast Stunts/Tumbling	2.00 Hrs.							
002	1115-1205	Day	MWF	FH258	Coierman				
1711	Begin Swimming	2.00 Hrs.							
001	1115-1230	Day	MW	PBP00L	Simonton				
002	0930-1045	Day	TTh	PBP00L	Lavenue				
003	1100-1215	Day	TTh	PBP00L	Staff				
004	0700-0815	Night	TTh	PBP00L	Simonton				
1712	Elem Swimming	2.00 Hrs.							
001	1000-1115	Day	MW	PBP00L	Staff				
002	1115-1230	Day	MW	PBP00L	Staff				
1713	Intermediate Swim	2.00 Hrs.							
001	1000-1115	Day	MW	PBP00L	Fadgen				
002	1100-1215	Day	TTh	PBP00L	Mazzone				
003	0200-0315	Day	TTh	PBP00L	Fadgen				
1722	Swim-Lifesaving	2.00 Hrs.							
001	1230-0145	Day	MW	PBP00L	Mazzone				
002	1230-0145	Day	TTh	PBP00L	Lavenue				
1771	Scuba	2.00 Hrs.							
(11) 001	0930-1045	Day	TTh	PBP00L	McKinley				
(11) 002	0700-0815	Night	TTh	PBP00L	McKinley				
1812	Square & Round Dance I	2.00 Hrs.							
001	1100-1215	Day	TTh	FH254	Humphreys				
1813	Folk & Social Dance	2.00 Hrs.							
001	1100-1215	Day	TTh	FH118	Hepper				
1921	Basketball	2.00 Hrs.							
001	0905-0955	Day	MWF	PB127	Staff				
002	1010-1100	Day	MWF	PB127	Staff				
003	0800-0915	Day	TTh	PB127	Staff				
1923	Volleyball	2.00 Hrs.							
(07) 001	1115-1205	Day	MWF	PB127	Staff				
(07) 002	0930-1045	Day	TTh	PB127	Staff				
(07) 003	1100-1215	Day	TTh	PB127	Hale				
1941	Track/Field Events	2.00 Hrs.							
001	1010-1100	Day	MWF	FHTRK	Hays				

(12) 2005	Scr/Tch Ftbl/Trck/Field	2.00 Hrs.							
001	0800-0850	Day	MW	MTWTh	FH343	Furr/Self			
(05) 2006	Bdmtn/Bwling/Arch/Games	2.00 Hrs.							
001	0800-0850	Day	MW	MTWTh	FH343	Furr/Owen			
2008	Stnts/Tmbng/Gymnastics	2.00 Hrs.							
001	1220-0110	Day	MWF	FH258	Bryson L				
2009	Dance/Elem/Folk/Social	2.00 Hrs.							
001	1115-1205	Day	MWF	FH118	Furr/Hepper				
2103	Fund & Tech Football	2.00 Hrs.							
001	0930-1045	Day	TTh	FH123	Self				
2903	Hist & Prin Phed	3.00 Hrs.							
001	1100-1215	Day	TTh	FH339	Van Oteghen				
3303	Adapted P E	3.00 Hrs.							
001	1010-1100	Day	MWF	PB109	Owen				
3403	Kinesiology	3.00 Hrs.							
001	1115-1205	Day	MWF	FH339	Bryson L				
3703	Physiology of Exercise	3.00 Hrs.							
001	0800-0850	Day	MWF	FH339	Schroeder				
3803	Mtr Lrng & Dvlpmt	3.00 Hrs.							
001	0905-0955	Day	MWF	FH339	Rosato				
3806	Phed Young Children	3.00 Hrs.							
001	0905-0955	Day	MWF	FH250	Furr				
002	0930-1045	Day	MWF	FH250	Furr				
4204	Test/Meas Health	3.00 Hrs.							
001	0900-0915	Day	TTh	FH330	Crase				
4303	Problems in Phed	1.00 Hrs.							
001	TBA				FH204	Staff			
4303	Problems in Phed	2.00 Hrs.							
002	TBA				FH204	Staff			
4303	Problems in Phed	3.00 Hrs.							
003	TBA				FH204	Staff			
4503	Org & Adm Hlth & Pe	3.00 Hrs.							
001	0930-1045	Day	TTh	FH339	Edwards				
4613	Mgmt/Care Ath Fcl/Equip	3.00 Hrs.							
001	0700-0945	Night	W	FH339	Bryson L				
<b>—GRADUATE—OPEN ONLY TO STUDENTS FULLY ADMITTED TO GRADUATE SCHOOL—</b>									
6613	Mgmt/Care Ath Fcl/Equip	3.00 Hrs.							
001	0700-0945	Night	W	FH339	Bryson L				
7123	Mech Anal Mtrr Skill	3.00 Hrs.							
001	0700-0945	Night	Th	FH339	Bryson L				
7153	Spec Prob In Phed	1.00 Hrs.							
001	TBA				FH204	Staff			
7153	Spec Prob In Phed	2.00 Hrs.							
002	TBA				FH204	Staff			
7153	Spec Prob In Phed	3.00 Hrs.							
003	TBA				FH204	Staff			
7183	Physical Fitness/Hlth	3.00 Hrs.							
001	0700-0945	Night	T	FH339	Rosato				
7403	Meas/Eval Phys Ed	3.00 Hrs.							
001	0530-0815	Night	M	FH339	Rosato				
7996	Thesis	3.00 Hrs.							
001	TBA				FH204	Staff			
7996	Thesis	6.00 Hrs.							
002	TBA				FH204	Staff			
8153	Spec Prob In Phed	1.00 Hrs.							
001	TBA				FH204	Staff			
8153	Spec Prob In Phed	2.00 Hrs.							

## Recreation (Recr-M760)

4104	Leadership Sem Recr	3.00 Hrs						
	001 0800-0915	Day	TTh	PB176	Gutch			
4105	Recr Leadership	3.00 Hrs						
	001 0530-0815	Night	W	PB176	Lavenue			
4305	Field Prob In Recr	1.00 Hrs						
	001 TBA			FH108	Staff			
4305	Field Prob In Recr	2.00 Hrs						
	002 TBA			FH108	Staff			
4305	Field Prob In Recr	3.00 Hrs						
	003 TBA			FH108	Staff			
4605	Intern In Recreation	3.00 Hrs						
	101 TBA			FH108	Staff			
4605	Intern In Recreation	6.00 Hrs						
	102 TBA			FH108	Staff			
4605	Intern In Recreation	9.00 Hrs						
	103 TBA			FH108	Staff			
<b>—GRADUATE—OPEN ONLY TO STUDENTS FULLY ADMITTED TO GRADUATE SCHOOL—</b>								
7135	Curr Readings Recr	3.00 Hrs						
	001 0530-0815	Night	T	PB176	Walls			
7155	Spec Prob In Recr	1.00 Hrs.						
	001 TBA			FH108	Staff			
7155	Spec Prob In Recr	2.00 Hrs						
	002 TBA			FH108	Staff			
7155	Spec Prob In Recr	3.00 Hrs.						
	003 TBA			FH108	Staff			
7305	Phil Leisure & Recr	3.00 Hrs						
	001 0530-0815	Night	M	FH341	Humphreys			
7415	Recr In Spec Setting	2.00 Hrs						
	001 0530-0730	Night	Th	PB176	Staff			
7605	Suprv Pract In Recr	3.00 Hrs.						
	001 TBA			FH108	Staff			
7605	Suprv Pract In Recr	6.00 Hrs.						
	002 TBA			FH108	Staff			
7996	Thesis	3.00 Hrs						
	001 TBA			FH108	Staff			
7996	Thesis	6.00 Hrs						
	002 TBA			FH108	Staff			
8135	Curr Reading Recr	3.00 Hrs						
	001 0530-0815	Night	T	PB176	Walls			
8155	Spec Prob In Recr	1.00 Hrs						
	001 TBA			FH108	Staff			
8155	Spec Prob In Recr	2.00 Hrs.						
	002 TBA			FH108	Staff			
8155	Spec Prob In Recr	3.00 Hrs						
	003 TBA			FH108	Staff			
8305	Phil Leisure & Recr	3.00 Hrs						
	001 0530-0815	Night	M	FH341	Humphreys			
8415	Recr In Spec Setting	2.00 Hrs						
	001 0530-0730	Night	Th	PB176	Staff			

## Home Economics & Distributive Education

Dr. Dixie Crase, Chairman  
Room 404, Manning Hall

## Home Economics (Hmec-M770)

1100	Mgmt In Home Ec	1.00 Hrs.						
	001 1115-1205	Day	M	MN417	Stevens			
1101	Pers Dev & Human Rel	3.00 Hrs						
	001 0905-0955	Day	MWF	MN420	Thompson			
	002 1010-1100	Day	MWF	MN420	Thompson			
1105	Clothing Selctn/Cons	3.00 Hrs.						
	001 0800-1030	Day	TTh	MN430	Golightly			
2004	Tech Skills Home Furn	3.00 Hrs						
	001 0930-1045	Day	TTh	MN400D	Bradford			
2005	Intro Fashion Merchndg	3.00 Hrs						
	001 1100-1215	Day	TTh	MN420	Golightly			
	002 1230-0145	Day	TTh	MN417	Staff			
2102	Food Selection & Prep	3.00 Hrs						
	(01) 001 0905-0955	Day	M	MN406	Staff			
2102	Food Sel & Prep Lab	0.00 Hrs.						
	101 0800-0955	Day	WF	MN408	Staff			
2104	Home Furnshngs Rltd Arts	3.00 Hrs						
	001 0905-0955	Day	MWF	MN400D	Bradford			
	002 1010-1100	Day	MWF	MN400D	Bradford			
2106	Visual Merchndng	3.00 Hrs						
	001 0400-0645	Night	M	MN411	Litchfield			
2202	Elementary Nutrition	3.00 Hrs.						
	001 0905-0955	Day	MWF	EDAJD	Staff			
	002 1010-1100	Day	MWF	EDAJD	Staff			
	003 0930-1045	Day	TTh	EDAJD	Staff			
	004 1100-1215	Day	TTh	EDAJD	Staff			
	(02) 909 0530-0815	Night	M	MN417	Pat			
3100	Consumer Education	2.00 Hrs.						
	001 0905-0955	Day	MW	MN417	Stevens			
3106	Prof Dev Merchndg Sem	1.00 Hrs						
	001 0905-0955	Day	M	MN426	Litchfield			
3204	Housing & Equipment	2.00 Hrs.						
	001 0125-0305	Day	W	MN400D	Crocker			
3206	Merchndng Systems	2.00 Hrs.						
	001 0905-0955	Day	WF	MN426	Litchfield			
3301	Child Dvlpmnt/Lmg Thy	2.00 Hrs						
	001 0800-0850	Day	MW	MN417	Crase			

3302	Meal Prep/Table Serv	3.00 Hrs						
	(01) 001 1115-1205	Day	M	MN406	Pate			
3302	Meal Prep Lab	0.00 Hrs.						
	101 1115-0115	Day	WF	MN408	Pate			
3383	Mat Mnth Scondry Home Ec	3.00 Hrs						
	001 0900-1200	Day	F	MN406	Stevens			
3401	Parenthood Education	1.00 Hrs						
	001 0800-0850	Day	F	MN417	Crase			
3602	Instl Mgmt & Equip	3.00 Hrs						
	001 1010-1100	Day	MWF	MN411	Pate			
4101	Nursery School Curr	3.00 Hrs.						
	001 0930-1045	Day	TTh	MN426	Crase			
4103	Family Economics	2.00 Hrs.						
	001 1010-1100	Day	MW	MN417	Stevens			
4201	Prep For Marriage	3.00 Hrs.						
	001 0930-1045	Day	TTh	MN413	Thompson			
4204	Fmshng Prblms Prsnltn	2.00 Hrs						
	001 0800-0850	Day	TTh	MN400D	Bradford			
4301	Nursery Sch Pract	3.00 Hrs						
	(03) 001 1115-1205	Day	F	MN402	Crase			
4304	Trnds Hsg Home Fmshng	3.00 Hrs.						
	001 0400-0645	Night	W	MN400D	Crocker			
4402	Advanced Nutrition	3.00 Hrs						
	001 1100-1215	Day	TTh	MN426	Staff			
4405	Textiles	3.00 Hrs.						
	001 0800-0850	Day	MWF	MN420	Golightly			
4504	Sld/Use Txtls Interior	2.00 Hrs						
	001 1115-1255	Day	M	MN420	Golightly			
4600	Sem Merchndng Home/Fash	6.00 Hrs.						
	(04) 001 0800-1200	Day	MTWThF	MN418	Staff			
4705	Fashion Merchndng Pract	6.00 Hrs						
	(05) 001 TBA			MTWThF	MN418	Staff		
4802	Experimental Foods	3.00 Hrs.						
	001 1230-0200	Day	T	MN406	Staff			
(01) 4802	Experimental Foods Lab	0.00 Hrs.						
	101 1230-0400	Day	Th	MN408	Staff			
4804	Home Furn Practcum	6.00 Hrs.						
	(05) 001 TBA			MTWThF	MN418	Staff		

## —GRADUATE—OPEN ONLY TO STUDENTS FULLY ADMITTED TO GRADUATE SCHOOL—

6101	Nurs Sch Curriculum	3.00 Hrs						
	001 0930-1045	Day	TTh	MN426	Crase			
6204	Fmshng Prblms Prsnltn	2.00 Hrs.						
	001 0800-0850	Day	TTh	MN400D	Bradford			
6304	Trnds Hsg Home Fmshng	3.00 Hrs.						
	001 0400-0645	Night	W	MN400D	Crocker			
6405	Textiles	3.00 Hrs.						
	001 0800-0850	Day	MWF	MN420	Golightly			
6504	Sld/Use Txtls Interior	2.00 Hrs.						
	001 1115-1255	Day	M	MN420	Golightly			
(01) 6802	Experimental Foods	3.00 Hrs						
	001 1230-0200	Day	T	MN406	Staff			
6802	Experimental Foods Lab	0.00 Hrs.						
	101 1230-0400	Day	Th	MN408	Staff			
7200	Appl Nutr For Hlth	3.00 Hrs.						
	047 0400-0645	Night	M	MN417	Staff			
7400	Curr Lss Nutr/Dietetics	3.00 Hrs						
	041 0400-0645	Night	Th	MN426	Pate			
(01) MUST REGISTER FOR SAME NUMBER LAB AND LECTURE								
(02) MINI COLLEGE SECTION OPEN TO ALL STUDENTS								
(03) FIVE ADDITIONAL SUPERVISED LABORATORY HOURS TO BE ARRANGED								
(04) MUST PARALLEL 4705								
(05) MUST PARALLEL 4600. ADDITIONAL HOURS OF IN-STORE SUPERVISED EXPERIENCE REQUIRED								

## Distributive Education (Dted-M772)

2106	Visual Merchandising	3.00 Hrs						
	001 0400-0645	Day	M	MN411	Litchfield			
3010	Coop Occupation Educ	3.00 Hrs.						
	001 0400-0700	Night	T	MN411	Litchfield			

## Special Education and Rehabilitation (Sper-M790)

Drs Anderson/Dietrich, Acting Co-Chairmen  
Room 112, Special Education Bldg

2000	Intro Excep Child	3.00 Hrs.						
	001 1010-1100	Day	MWF	ED205	Staff			
	002 0930-1045	Day	TTh	ED205	Greer J			
	003 0530-0815	Night	W	ED210	Anderson			
3002	Indep Study Spec Educ	3.00 Hrs.						
	001 TBA				TBA	Staff		
3012	Mein Mat Midly Handcp	3.00 Hrs.						
	(01) 001 0800-0850	Day	MWF	SE114	Mauer			
3013	Prct Appl Spec Mid/Mat	3.00 Hrs.						
	(01) 001 0930-1045	Day	TTh	ED207	Staff			
3014	Assessment Excp Persons	3.00 Hrs.						
	(01) 001 0905-0955	Day	MWF	SE114	Mauer			
3015	Bhvr Mgmt Excpnl Lmtr	3.00 Hrs.		</				



# Planes don't guard America's skies.

## People do.

The people and planes of the Air National Guard stand ready, 24 hours a day, seven days a week, to Guard America's skies. It's a job that's growing in importance and complexity every day. A job that demands first-rate technology. And most importantly, first-rate people. People like you.

To find out more about the challenges and opportunities waiting for you in the Air National Guard, fill out and mail the coupon below. Or call toll-free 800-638-0936.\* Because planes don't Guard America's skies. People like you do.

\*In Alaska, Hawaii, New Jersey, Puerto Rico, Guam and the U.S. Virgin Islands, consult your local directory.

### We Guard America's Skies.



**Complete and mail to:**

A2OMMI\* \*023NP

Air National Guard, P.O. Box 6000, Clifton, NJ 07015.

MALE  
 FEMALE

NAME (Please Print) \_\_\_\_\_

ADDRESS \_\_\_\_\_ APT \_\_\_\_\_

CITY \_\_\_\_\_ STATE \_\_\_\_\_ ZIP \_\_\_\_\_

AREA CODE: PHONE \_\_\_\_\_

OCCUPATION \_\_\_\_\_

BIRTH DATE \_\_\_\_\_

PRIOR MILITARY SERVICE YES NO

BRANCH \_\_\_\_\_ RANK \_\_\_\_\_ AFSC/MOS  
A2UCPD\*\*094NP



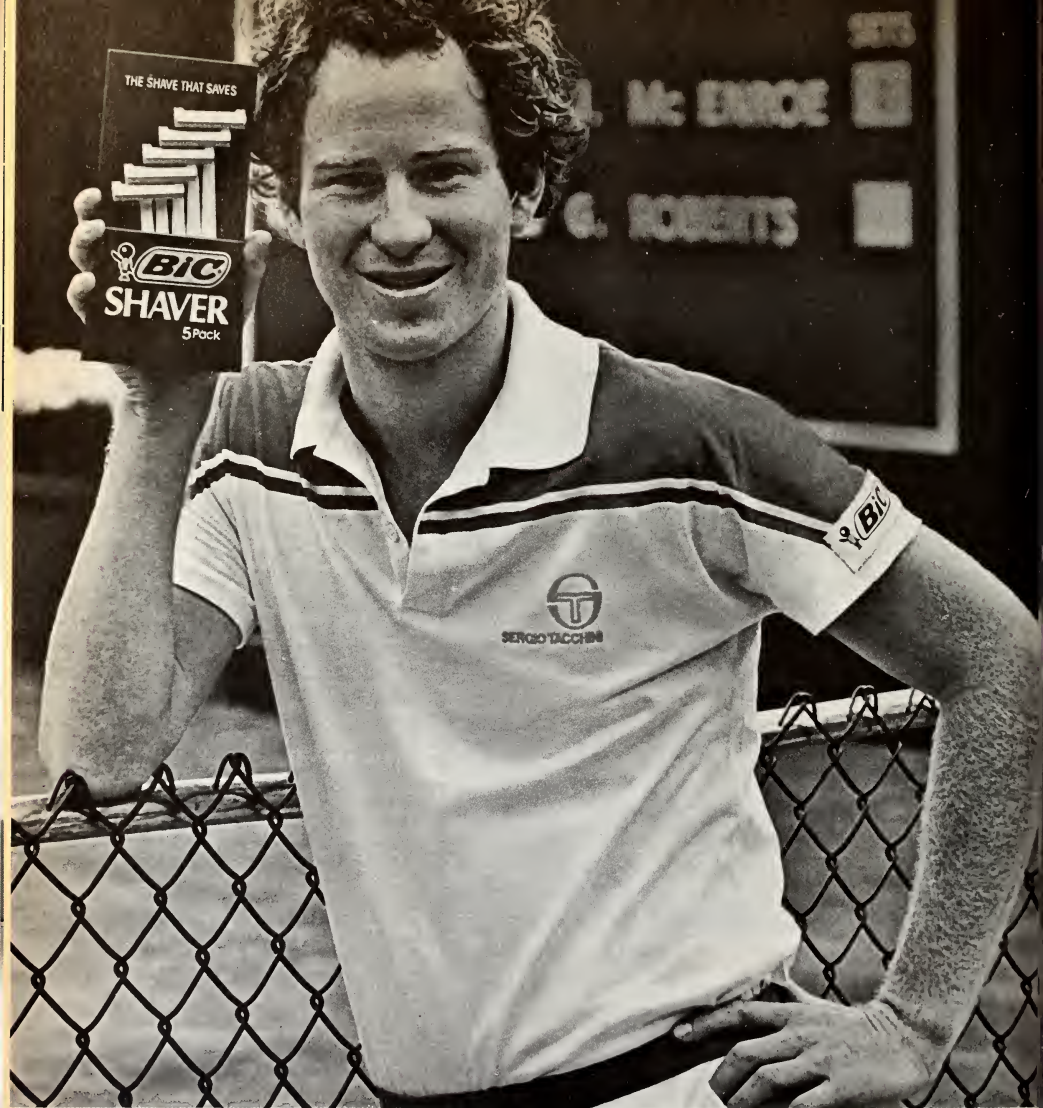

# "HOW BIC DOES IT FOR 20¢ BEATS ME."

John McEnroe doesn't hand out compliments easily. But the extraordinary ability of a 20¢ BIC to shave this smooth, close and comfortably left him momentarily speechless. And that's not easy to do.

 **THE SHAVE THAT SAVES.**

\*20¢ per shaver



# ONE OF THE MOST BEAUTIFUL VALUES IN AMERICA.

If you think value and beauty are incompatible qualities in an automobile, think again. The 1984 Firebird is one car that delivers both, without compromise. From its aerodynamic styling and responsive 2.5 liter 4-cylinder engine with electronic fuel injection, to its sporty interior and affordable price, you're in for a thrill that's purely Firebird.

And along with its great street look, you get impressive Firebird roadability. Standard MacPherson front struts, power steering and power front disc brakes help provide precise maneuvering and exhilarating over-the-road performance.

Or, to tailor your Firebird even further, order the available instrumentation, dual sport mirrors, sport two-tone paint and custom wheel covers (shown).

The 1984 Pontiac Firebird. A remarkable combination of style and value. In fact, at \$8795<sup>†</sup> it's one of the most beautiful values in America.

<sup>†</sup>Manufacturer's Suggested Retail Price, as shown, including dealer prep. Taxes, license, destination charges and optional equipment additional.



Some Pontiacs are equipped with engines produced by other GM divisions, subsidiaries, or affiliated companies worldwide. See your Pontiac dealer for details.

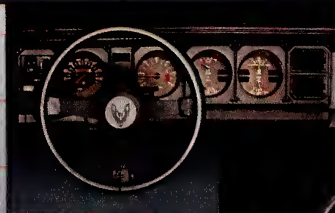

**PONTIAC**  **WE BUILD EXCITEMENT**





# GOLD MEDAL PERFORMER



on "PROGRAM" the advanced electronics inside provide total automation, so you can concentrate on your subject.

When you want to stop fast moving action, select the shutter-priority mode and choose the shutter speed you need. With the optional Power Winder

A2 you can take two pictures every second, while the Motor Drive MA gives you up to 4fps., so you can follow a high dive and get pictures like this.

Flash photography is just as automatic, with the Canon Speedlite 188A. Eight interchangeable



Sometimes, you only get one chance to take a truly great picture. That's why people who don't have time for complicated cameras, like Olympic gold medalist Jennifer Chandler, count on the Canon AE-1 PROGRAM. It's a gold medal performer, too.

With the AE-1 PROGRAM, all you do is focus and shoot for great pictures indoors or out, day or night. In any light! When set



focusing screens and over fifty Canon FD lenses are also available to help you get just the shot you want, from a wide-angle panorama to a breathtaking telephoto close-up.

So if you want gold medal pictures, ask your Canon dealer about the AE-1 PROGRAM. It's one more reason we're the world's leader in 35mm photography.



## Canon AE-1 PROGRAM



# Special Education and Rehabilitation (Sper-M790)

3501	Nature Mntl Rtdn	4.00 Hrs						
001	0930-1045	Day	TTh	ED209	Quick			
3516	Prog Trn Mental Ret Chd	3.00 Hrs						
001	0930-1045	Day	TTh	ED300	Greer Bon			
3901	Intro Disabling Condns	3.00 Hrs						
001	1010-1100	Day	MWF	SE114	Deloach			
3912	Wrk Adjust Disabl/Prntsup	3.00 Hrs						
001	1100-1215	Day	TTh	ED205	Staff			
4002	Trends & Iss Spec Ed	3.00 Hrs						
001	0400-0645	Night	T	SE114	Dietrich W			
4012	Meth/Cur Phys Impr/GHd	3.00 Hrs						
001	0800-0850	Day	MWF	ED212	Greer Bon			
4013	Prac App Sped Meth/Mat	3.00 Hrs						
001	0900-1055	Day	MWF	ED212	Staff			
4902	Soc Psyc Adjst Dis Cond	3.00 Hrs						
001	1115-1205	Day	MWF	SE114	Deloach			
4904	Instruct Meth In Rehab	3.00 Hrs						
001	0930-1045	Day	TTh	LS105	Staff			

**—GRADUATE—OPEN ONLY TO STUDENTS FULLY ADMITTED TO GRADUATE SCHOOL—**

7000	Psyc-Ed Pnb Exc Ch Ad	3.00 Hrs						
001	0530-0815	Night	T	ED207	Staff			
7001	Test Meas Excp Ch/Adul	3.00 Hrs						
001	0530-0815	Night	W	ED205	Greer B			
7002	Indep Stdy Spec Educ	3.00 Hrs						
001	TBA	Day		TBA	Staff			
7010	Sem Spec Ed Rehab	3.00 Hrs						
001	0530-0815	Night	M	SE114	Dietrich W			
7025	Micro Computers In Sped	3.00 Hrs						
001	0400-0645	Night	T	ED210	Greer J			
7041	Adv Prac Sp Ed Rehab	3.00 Hrs						
001	TBA	Day		TBA	Staff			
(02) 002	TBA	Day		TBA	Staff			
7101	Psy Soc Asp Presc Ex Ch	3.00 Hrs						
001	0530-0815	Night	W	LS105	Quick			
7203	Psy Soc Asp Emitt Dstrb	3.00 Hrs						
001	0530-0815	Night	T	LS111	Rich			
7221	Meth II Behv Mgmt Sped	3.00 Hrs						
001	0400-0645	Night	Th	ED212	Greer J			
7401	Psyc Soc Aspect Lm Deab	3.00 Hrs						
001	0530-0815	Night	M	ED209	Dietrich A			
7903	Psy Soc Asp Rehab	3.00 Hrs						
001	0530-0815	Night	W	SE114	Deloach			
7942	Internship Rehab Counsel	9.00 Hrs						
001	TBA	Day		TBA	Staff			
8000	Spec Culm Experience	3.00 Hrs						
001	TBA	Day		TBA	Staff			
8001	Test Meas Excp Ch/Adul	3.00 Hrs						
001	0530-0815	Night	W	ED207	Staff			
8010	Sem Spec Ed Rehab	3.00 Hrs						
001	0530-0815	Night	M	SE114	Dietrich W			
8041	Adv Prac Sp Ed Rehab	3.00 Hrs						
001	TBA	Day		TBA	Anderson			
8101	Psy-Soc Asp Presc Ex Ch	3.00 Hrs						
001	0530-0815	Night	W	LS105	Quick			
8203	Psy-Soc Asp Emitt Dstrb	3.00 Hrs						
001	0530-0815	Night	T	LS111	Rich			
8221	Meth II Behv Mgmt Sped	3.00 Hrs						
001	0400-0645	Night	Th	ED212	Greer J			
8401	Psyc Soc Aspect Lm Deab	3.00 Hrs						
001	0530-0815	Night	M	ED209	Dietrich A			
8903	Psyc Soc Aspect Rehab	3.00 Hrs						
001	0530-0815	Night	W	SE114	Deloach			
9000	Dissertation	3.00 Hrs						
001	TBA	Day		TBA	Staff			
9000	Dissertation	6.00 Hrs						
002	TBA	Day		TBA	Staff			

(01) SIMULTANEOUS ENROLLMENT IN 3012, 3013, 3014, 3015, IT IS UNDERSTOOD THAT REQUIRED INVOLVEMENT IS FROM 8:00 A.M. TO 12:00 P.M. MONDAY-FRIDAY. DO NOT SCHEDULE OTHER CLASSES AT THAT TIME.  
(02) REHABILITATION MAJORS ONLY.

3121	Structural Analysis I	3.00 Hrs						
001	0800-0850	Day	MWF	EN114	Segui			
3122	Structural Analysis II	3.00 Hrs						
001	0800-0850	Day	MWF	EN116	Wu			
3131	Des of Steel Structures	3.00 Hrs						
001	1010-1100	Day	MWF	EN116	Wu			
3135	Properties of Concrete	3.00 Hrs						
001	0125-0215	Day	MW	EN116	Fry			
3135	Prop of Conc Lab	3.00 Hrs						
101	0215-0515	Day	W	EN309	Fry			
3161	Tranp Systems Engr	3.00 Hrs						
001	0800-0850	Day	MWF	EN335	Hurley			
4111	Engineering Economics	3.00 Hrs						
001	1100-1215	Day	TTh	EN114	Max			
002	1010-1100	Day	MWF	EN14	Lipinski			
4131	Inter Steel Design	3.00 Hrs						
001	1100-1215	Day	TTh	EN116	Wu			
4135	Reinf Concrete Design	3.00 Hrs						
001	1115-1205	Day	MWF	EN114	Segui			
4141	Water & Wwaste Engr	4.00 Hrs						
001	0905-0955	Day	MWF	EN116	Moore			
4141	Water/Wwaste Engr Lab	0.00 Hrs						
101	0200-0500	Day	Th	EN116	Moore			
4143	Environmental Engr I	3.00 Hrs						
001	0530-0715	Night	T	EN335	Moore			
4143	Environ Engr I Lab	0.00 Hrs						
101	0715-1015	Night	T	EN207	Moore			
4148	Hydraulics/Hydrology	4.00 Hrs						
001	0930-1045	Day	TTh	EN116	Anderson			
4148	Hydraulics/Hydrology Lab	0.00 Hrs						
101	0125-0425	Day	W	EN335	Anderson			
4151	Soil Mechanics	3.00 Hrs						
001	0800-0915	Day	TTh	EN116	Fry			
4151	Soil Mechanics Lab	0.00 Hrs						
101	0200-0500	Day	T	EN116	Fry			
4162	Traffic Engineering	4.00 Hrs						
001	1115-1205	Day	MWF	EN309	Hurley			
4162	Traffic Engr Lab	0.00 Hrs						
101	0230-0530	Day	M	EN309	Hurley			
4171	Constr Engineering I	3.00 Hrs						
001	0200-0415	Day	Th	EN309	Jacobs			
4191	Civil Engr Proj I	1.00 Hrs						
001	TBA	Day		EN104	Staff			
4191	Civil Engr Proj I	2.00 Hrs						
002	TBA	Day		EN104	Staff			
4191	Civil Engr Proj I	3.00 Hrs						
003	TBA	Day		EN104	Staff			
4199	Civil Engr Design	3.00 Hrs						
001	1230-0120	Day	TTh	EN309	Staff			
4199	Civil Engr Design Lab	0.00 Hrs						
101	TBA	Day		EN104	Staff			

**—GRADUATE—OPEN ONLY TO STUDENTS FULLY ADMITTED TO GRADUATE SCHOOL—**

6131	Inter Steel Design	3.00 Hrs						
001	1100-1215	Day	TTh	EN116	Wu			
6143	Environmental Engr I	3.00 Hrs						
001	0530-0715	Night	T	EN335	Moore			
6143	Environ Engr I Lab	0.00 Hrs						
101	0715-1015	Night	T	EN207	Moore			
6162	Traffic Engineering	4.00 Hrs						
001	1115-1205	Day	MWF	EN309	Hurley			
6162	Traffic Engr Lab	0.00 Hrs						
101	0230-0530	Day	M	EN309	Hurley			
7115	Plate Shell Struc	3.00 Hrs						
001	0530-0645	Night	TTh	EN116	Wu			
7122	Plstc Dsgn Steel Sircr	3.00 Hrs						
001	0700-0815	Night	TTh	EN116	Segui			
7131	Foundation Engr	3.00 Hrs						
001	0830-0945	Night	Th	EN116	Fry			
7135	Engr Sedmen & Erosion	3.00 Hrs						
001	0700-0815	Night	TTh	EN114	Marin			
7143	Solid Waste Mgmt I	3.00 Hrs						
001	0530-0645	Night	MW	EN116	Smith			
7145	Wastewater Trmnt I	3.00 Hrs						
001	0630-0745	Day	MW	EN114	Moore			
7148	Water Resources II	3.00 Hrs						
001	0700-0815	Night	MW	EN116	Anderson			
7165	Geom Dsgn Tmrsprt Syst	3.00 Hrs						
001	0530-0645	Night	MW	EN114	Lipinski			
7991	Projects I	1.00 Hrs						
001	TBA	Day		EN104	Staff			
7991	Projects I	2.00 Hrs						
002	TBA	Day		EN104	Staff			
7991	Projects I	3.00 Hrs						
003	TBA	Day		EN104	Staff			
7996	Thesis	1.00 Hrs						
001	TBA	Day		EN104	Staff			
7996	Thesis	3.00 Hrs						
002	TBA	Day		EN104	Staff			
7996	Thesis	6.00 Hrs						
003	TBA	Day		EN104	Staff			

(01) FOR CIVIL ENGINEERING MAJORS ONLY.

## The Herff College of Engineering

Dr. Orville E. Wheeler, Dean  
201 Engineering Building

### Civil Engineering (Civl-Q800)

Dr. John W. Smith, Chairman  
Room 104, Engineering Building

1107	Civil Engr Computation	3.00 Hrs						
(01) 001	0905-0955	Day	MWF	EN114	Staff			
2111	Engineering Surveying	3.00 Hrs						
001	1230-0120	Day	TTh	EN114	Beasley			
2111	Engr Surveying Lab	0.00 Hrs						
101	0125-0425	Day	T	EN114	Beasley			
2131	Statics	3.00 Hrs					</	

## Electrical Engineering (Elec-Q820)

Dr. Carl E. Halford, Chairman

Room 206, Engineering Building

2201	Circuit Analysis I	3.00 Hrs.							
	001	1010-1100	MWF	EN220	Staff				
	002	0930-1045	Day	TTh	EN220	Staff			
	003	0800-0850	Day	MWF	EN220	Staff			
	004	0530-0645	Night	MW	EN220	Staff			
2203	Circuit Analysis Lab	1.00 Hrs.							
	101	0200-0500	Day	M	EN221	Staff			
	102	0200-0500	Day	T	EN221	Staff			
	103	0200-0500	Day	W	EN221	Staff			
	104	0200-0500	Day	Th	EN221	Staff			
	105	0200-0500	Day	F	EN221	Staff			
	106	0700-1000	Night	W	EN221	Staff			
	107	1100-0200	Day	Th	EN221	Staff			
3201	Circuit Analysis II	4.00 Hrs.							
	001	1100-1215	Day	TTh	EN222	Note			
	002	0530-0645	Night	TTh	EN222	Staff			
3201	Circuit Analysis II Lab	0.00 Hrs.							
	101	0200-0500	Day	T	EN219	Staff			
	102	0200-0500	Day	W	EN219	Staff			
	103	0700-1000	Night	M	EN219	Staff			
3202	Transform Meth/Network	3.00 Hrs.							
	001	0905-0955	Day	MWF	EN222	Shockey			
	002	0530-0645	Night	TTh	EN220	Staff			
3211	Electronics I	3.00 Hrs.							
	001	0530-0645	Day	MW	EN222	Staff			
	002	0930-1045	Day	TTh	EN218	Staff			
3212	Electronics II	4.00 Hrs.							
	001	1115-1205	Day	MWF	EN220	Calhoun			
	002	0930-1045	Day	TTh	EN222	Calhoun			
3212	Electronics II Lab	0.00 Hrs.							
	101	0200-0500	Day	W	EN227	Staff			
	102	0200-0500	Day	Th	EN227	Staff			
	103	0200-0500	Day	F	EN227	Staff			
3213	Electronic I Lab	1.00 Hrs.							
	101	0700-1000	Night	W	EN219	Staff			
	102	0200-0500	Day	Th	EN219	Staff			
	103	0200-0500	Day	F	EN219	Staff			
3220	Engr Computer Systems	3.00 Hrs.							
	001	1115-1205	Day	MWF	EN218	Staff			
3221	Matrix Computer Methods	3.00 Hrs.							
	001	1230-0145	Day	TTh	EN218	Jermann			
	002	1010-1100	Day	MWF	EN218	Jermann			
3240	Electromag Field Thy I	3.00 Hrs.							
	001	1100-1215	Day	TTh	EN218	Griffin			
	002	0800-0915	Day	TTh	EN220	Shockey			
4201	Energy Conversion	3.00 Hrs.							
	001	0800-0915	Day	TTh	EN218	Staff			
4203	Energy Conversion Lab	1.00 Hrs.							
	101	0200-0500	Day	T	ET202	Staff			
	102	0200-0500	Day	Th	ET202	Staff			
4212	Electromagnetic Thy II	4.00 Hrs.							
	001	1115-1205	Day	MWF	EN211	Shockey			
4212	Electromag Thy II Lab	0.00 Hrs.							
	101	0200-0500	Day	W	EN217	Staff			
	102	0200-0500	Day	Th	EN217	Staff			
4221	Pulse & Digital Circuit	4.00 Hrs.							
	001	0800-0855	Day	MWF	EN222	Bray			
4221	Pulse & Dig Circuit Lab	0.00 Hrs.							
	101	0200-0500	Day	M	EN227	Staff			
	102	0200-0500	Day	T	EN227	Staff			
4230	Data Communication System	3.00 Hrs.							
	001	0530-0645	Night	TTh	EN326	Calhoun			
4242	Electro-Optical Systems	3.00 Hrs.							
	001	0530-0645	Night	MW	EN218	Halford			
4251	Control System Engr-	4.00 Hrs.							
	001	1220-0110	Day	MWF	EN211	Gresham			
4251	Control System Engr Lab	0.00 Hrs.							
	101	0200-0500	Day	M	EN217	Staff			
	102	0200-0500	Day	T	EN217	Staff			
4261	Intro Network Synthesis	3.00 Hrs.							
	001	0905-0955	Day	MWF	EN218	Notte			
4270	Intro Microprocessors	3.00 Hrs.							
	001	0700-0815	Night	TTh	EN218	Staff			

—GRADUATE—OPEN ONLY TO STUDENTS FULLY ADMITTED TO GRADUATE SCHOOL—

6221	Pulse & Digital Circuit	4.00 Hrs.							
	001	0800-0855	Day	MWF	EN222	Bray			
6221	Pulse & Dig Circuit Lab	0.00 Hrs.							
	101	0200-0500	Day	M	EN227	Staff			
	102	0200-0500	Day	T	EN227	Staff			
6230	Data Communications Sys	3.00 Hrs.							
	001	0530-0645	Night	TTh	EN326	Calhoun			
6242	Electro-Optical Systems	3.00 Hrs.							
	001	0530-0645	Night	MW	EN218	Halford			
6251	Control System Engr	4.00 Hrs.							
	001	1220-0110	Day	MWF	EN211	Gresham			
6251	Control System Engr Lab	0.00 Hrs.							
	101	0200-0500	Day	M	EN217	Staff			
	102	0200-0500	Day	T	EN217	Staff			
6261	Intro Network Synthesis	3.00 Hrs.							
	001	0905-0955	Day	MWF	EN218	Notte			

6270	Intro Microprocessors	3.00 Hrs.							
	001	0700-0815	Night	TTh	EN218	Staff			
7215	Digital Signal Proc	3.00 Hrs.							
	001	0530-0645	Night	MW	EN211	Staff			
7273	Modern Microprocessors	3.00 Hrs.							
	001	0830-0945	Night	TTh	EN220	Jermann			
7991	Projects I	3.00 Hrs.							
	001	0530-0645	Night	TTh	EN211	Gresham			
7992	Projects II	3.00 Hrs.							
	001	TBA				EN206	Staff		
7996	Thesis	3.00 Hrs.							
	001	TBA				EN206	Staff		

## Industrial Systems Analysis (Insa-Q830)

Dr. John W. Smith, Chairman

Room 104, Engineering Building

—GRADUATE—OPEN ONLY TO STUDENTS FULLY ADMITTED TO GRADUATE SCHOOL—

7610	Model/Simu Industrial	3.00 Hrs.							
	001	0700-0945	Night	W	EN324	Staff			
7640	Quality Assur Reliability	3.00 Hrs.							
	001	0700-0945	Night	M	EN324	Staff			
7991	Resrch Industrial Syst	3.00 Hrs.							
	001	TBA				EN	Staff		
7996	Thesis	3.00 Hrs.							
	001	TBA				EN	Staff		

## Engineering Core (Engr-Q840)

Dr. Charles R. Cozzens, Director

Room 201, Engineering Building

1006	Intro To Engineering	3.00 Hrs.							
	001	0800-0850	Day	MWF	EN301	Max			
	002	0800-0850	Day	MWF	EN324	Oosterhout			
	003	1115-1205	Day	MWF	EN301	Oosterhout			
	004	1115-1205	Day	MWF	EN222	Staff			
	005	1220-0110	Day	MWF	EN301	Swift			
	006	1220-0110	Day	MWF	EN222	Staff			
	007	0800-0915	Day	TTh	EN301	Max			
	008	0800-0915	Day	TTh	EN114	Anderson			
	009	1100-1215	Day	TTh	EN301	Lipinski			
	010	1100-1215	Day	TTh	EN309	Perry			
	011	1230-0145	Day	TTh	EN301	Staff			
	012	0530-0645	Day	MW	EN301	Staff			
1021	Engineering Graphics	2.00 Hrs.							
	001	0800-0850	Day	TTh	ET318	Cozzens			
	002	0905-0955	Day	TTh	ET321	Carlson			
	003	1010-1100	Day	TTh	ET318	Carlson			
	004	0800-0850	Day	MW	ET321	Carlson			
	005	0905-0955	Day	MW	ET318	Carlson			
1021	Engr Graphics Lab	0.00 Hrs.							
	101	0905-0955	Day	TTh	ET318	Cozzens			
	102	1115-1205	Day	TTh	ET321	Carlson			
	103	1115-1205	Day	TTh	ET318	Carlson			
	104	0125-0215	Day	MW	ET321	Carlson			
	105	0125-0215	Day	MW	ET318	Carlson			

## Geology

COURSES ARE LISTED UNDER THE COLLEGE OF ARTS AND SCIENCES

## Mechanical Engineering (Mech-Q870)

Dr. Edward H. Perry, Chairman

Room 108, Engineering Building

2332	Dynamics	3.00 Hrs.							
	001	0800-0850	Day	MWF	EN326	Staff			
	002	0905-0955	Day	MWF	EN308	Staff			
	003	0900-1045	Day	TTh	EN308	Staff			
3311	Engr Thermodynamics I	3.00 Hrs.							
	001	1115-1205	Day	MWF	EN308	Scusa			
	002	1100-1215	Day	TTh	EN308	Brew			
	003	0530-0645	Night	MW	EN308	Staff			
3312	Engr Thermodynamics II	3.00 Hrs.							

# PREPARATION/REVIEW FOR EXAMS

Short-term review courses to prepare you  
for educational and professional exams:

**ACT & SAT**  
(Math & Verbal)

**GRE (Math)**

**GED**

**LSAT**

**GMAT**

**TOEFL**

**Real Estate License**  
**Tennessee Insurance**  
**Private**

**& Instrument Pilot**

**CPA**

**CLU**

**ChFC**

**Plus: speed reading and refresher courses in basic skills**

**CONVENIENT • AFFORDABLE**

**Memphis State Continuing Education**  
Admin. Bldg. Rm. 265, Memphis, TN 38152  
(901) 454-2700

Once a week, Maria gets together  
with some of her oldest friends.

Once a week, every week, she spends a few hours visiting people who don't get a lot of visitors.

Sometimes she brings flowers.

Sometimes a gift.

But most of the time, she brings what they appreciate most. Herself.

So many people today can use a hand.



Your hand. Your time. Your talents. Your money.

Because in the end, what you give isn't so

important. That you do give is.



A Public Service of This Publication.  
© 1984 The Advertising Council, Inc.



# Mechanical Engineering (Mech-Q870)

3331	Mechanics of Fluids (cont.)								
002	1100-1215	Day	TTh	EN324	Thomason				
3335	Fluids Lab	1.00 Hrs.							
001	0125-0425	Day	M	EN113	Staff				
002	0125-0425	Day	T	EN113	Staff				
003	0125-0425	Day	W	EN113	Staff				
004	0125-0425	Day	Th	EN113	Staff				
3361	Materials Science	3.00 Hrs.							
001	1010-1100	Day	MWF	EN308	Arminger				
4311	Heat Transfer I	3.00 Hrs.							
001	0800-0915	Day	TTh	EN308	Thomason				
4312	Power Generation	3.00 Hrs.							
001	0930-1045	Day	TTh	EN309	Scesa				
4313	Heat Transfer II	4.00 Hrs.							
001	1010-1100	Day	MTWF	EN326	Scesa				
4323	Machina Design	4.00 Hrs.							
001	0905-0955	Day	MWTF	EN326	Starr				
4344	Dynam/Contri Machine II	3.00 Hrs.							
001	0905-0955	Day	MWF	EN309	Ray				
4345	Design of Mechansms	3.00 Hrs.							
001	0800-0850	Day	MWF	EN309	Starr				
4350	Mech Biomed Engineers	3.00 Hrs.							
001	1115-1205	Day	MWF	EN326	Ray				
4364	Chem Reaction Engr	4.00 Hrs.							
001	1100-1215	Day	TTh	EN326	Oosterhout				
4381	Manufac Engr Operations	3.00 Hrs.							
001	0800-0915	Day	TTh	EN324	Starr				
4391	Mech Engr Proj	3.00 Hrs.							
001	TBA			EN312	Staff				

**—GRADUATE—OPEN ONLY TO STUDENTS FULLY ADMITTED TO GRADUATE SCHOOL—**

6313	Heat Transfer II	4.00 Hrs.							
001	1010-1100	Day	MTWF	EN326	Scesa				
6345	Design of Mechansms	3.00 Hrs.							
001	0800-0850	Day	MWF	EN309	Starr				
6350	Mech Biomed Engineers	3.00 Hrs.							
001	1115-1205	Day	MWF	EN326	Ray				
7225	Convective Heat Tmsfr	3.00 Hrs.							
001	0530-0645	Night	MW	EN324	Bruce				
7365	Corrosion	3.00 Hrs.							
001	0530-0645	Night	TTh	EN324	Arminger				
7371	Adv Mech Vibrations	3.00 Hrs.							
001	0800-0915	Day	TTh	EN309	Ray				
7381	Projects I	3.00 Hrs.							
001	TBA			EN312	Staff				
7392	Projects II	3.00 Hrs.							
001	TBA			EN312	Staff				
7966	Thesis	3.00 Hrs.							
001	TBA			EN312	Staff				

## Technology-Vocational Technical Education

Dr. Weston T. Brooks, Chairman  
Room 203, Technology Building

## Technology-Engineering (Tech-Q890)

1010	Intro To Computer Usage	3.00 Hrs.							
001	0905-0955	Day	MW	ET328	Edwards				
002	1115-1205	Day	MW	ET328	Edwards				
003	0800-0850	Day	TTh	ET328	Strack				
004	1220-0110	Day	TTh	ET328	Wilhelm				
005	0530-0620	Night	MW	ET328	Wilhelm				
1010	Intro Computer Usag Lab	0.00 Hrs.							
101	TBA			ET300	Edwards				
102	TBA			ET300	Edwards				
103	TBA			ET300	Strack				
104	TBA			ET300	Wilhelm				
105	TBA			ET300	Wilhelm				
1411	Intro To Technology	1.00 Hrs.							
001	0905-0955	Day	M	ET233	Magowan				
002	1220-0110	Day	M	ET233	Magowan				
003	1010-1100	Day	W	ET233	Magowan				
1451	Intro To Surveying	3.00 Hrs.							
001	1010-1100	Day	MW	ET121	Jackson				
002	0800-1230	Day	S	ET121	Jackson				
1451	Intro Surveying Lab	0.00 Hrs.							
101	0100-0345	Day	W	ET121	Jackson				
1511	Graphics I	3.00 Hrs.							
001	0800-0850	Day	MW	ET318	Strack				
002	0905-0955	Day	MW	ET321	Strack				
003	0530-0750	Night	TTh	ET318	Carlson				
1511	Graphics I Lab	0.00 Hrs.							
101	1010-1125	Day	MW	ET318	Strack				
102	1010-1125	Day	MW	ET321	Strack				
1555	History of Architecture	3.00 Hrs.							
001	0930-1045	Day	TTh	ET330	Martin				
1611	Forest Products Tech	3.00 Hrs.							
001	0125-0355	Day	MW	ET119	Day				
002	0930-1200	Day	TTh	ET121	Day				
003	0700-0945	Night	MW	ET119	Blue				
1711	Manufact Process I	3.00 Hrs.							
001	0800-1045	Day	MW	ET123	Sayyar				
002	0800-1045	Day	TTh	ET123	Sayyar				
003	1100-0145	Day	MW	ET123	Driver				

1811	Electronics Tech I	3.00 Hrs.							
001	0905-0955	Day	MW	ET200	Douglas				
002	1010-1100	Day	MW	ET238	Drouin				
003	0930-1020	Day	TTh	ET200	Williams				
004	0530-0815	Night	MW	ET200	Williams				
1811	Elec Tech I Lab	0.00 Hrs.							
101	0100-0345	Day	M	ET207	Williams				
102	0100-0345	Day	W	ET207	Williams				
103	0100-0345	Day	Th	ET207	Williams				
1821	Electronics Tech II	3.00 Hrs.							
001	0905-0955	Day	MW	ET238	Staff				
1821	Electr Tech II Lab	0.00 Hrs.							
101	0800-1045	Day	F	ET204	Staff				
2251	Adv Programming Tech	4.00 Hrs.							
001	0800-0850	Day	MWF	ET328	Moghni				
002	0930-1045	Day	TTh	ET233	Staff				
003	0700-0815	Night	TTh	ET328	Staff				
2251	Adv Prog Tech Lab	0.00 Hrs.							
101	TBA			ET300	Moghni				
102	TBA			ET300	Staff				
103	TBA			ET300	Moghni				
2555	Architectural Design I	4.00 Hrs.							
001	0905-0955	Day	MWF	ET302	Gabriel				
002	0930-1045	Day	TTh	ET302	Staff				
003	0530-0815	Night	MW	ET302	Staff				
2555	Arch Design I Lab	0.00 Hrs.							
101	0125-0400	Day	M	ET302	Gabriel				
102	0125-0400	Day	T	ET302	Staff				
2556	Site Environment Plan	3.00 Hrs.							
101	1010-1100	Day	MW	ET302	Martin				
2556	Site Environ Plan Lab	0.00 Hrs.							
101	0145-0400	Day	W	ET302	Martin				
2821	Electronics Tech III	3.00 Hrs.							
001	0800-0850	Day	MW	ET200	Staff				
2821	Elec Tech III Lab	0.00 Hrs.							
101	0100-0345	Day	W	ET204	Staff				
2944	Analysis For Engr Tech	4.00 Hrs.							
001	0930-1045	Day	TTh	ET301	Sweat				
002	0530-0815	Night	MW	ET301	Sweat				
2944	Analy For Engr Tech Lab	0.00 Hrs.							
101	1100-1215	Day	TTh	ET301	Sweat				
3231	Computer Technology I	3.00 Hrs.							
001	0800-0850	Day	TTh	ET301	Sweat				
002	1100-1150	Day	TTh	ET233	Mhyre				
003	0700-0750	Night	MW	ET233	Mhyre				
3231	Comp Tech I Lab	0.00 Hrs.							
101	0100-0345	Day	T	ET236	Sweat				
102	0100-0345	Day	Th	ET236	Mhyre				
103	0815-0930	Night	MW	ET236	Mhyre				
3350	Fluid Power	3.00 Hrs.							
001	0700-0845	Night	M	ET238	Davis				
3350	Fluid Power Lab	0.00 Hrs.							
101	TBA			ET227	Davis				
3386	Occupational Safety	3.00 Hrs.							
001	1115-1205	Day	MWF	ET330	Staff				
002	0530-0645	Night	MW	ET330	Staff				
3400	Forces & Force Systems	3.00 Hrs.							
001	0905-0955	Day	MW	ET121	Mason				
002	0530-0845	Night	MW	ET121	Mason				
3409	Materials Test Pract	1.00 Hrs.							
001	0100-0345	Day	W	ET120	Mason				
002	0830-0945	Night	MW	ET120	Mason				
3411	Industrial Materials	3.00 Hrs.							
001	1010-1100	Day	MWF	ET303	Mason				
002	0700-0815	Night	MW	ET303	Mason				
3412	Soil Tech/Construction	3.00 Hrs.							
001	1100-1215	Day	TTh	ET238	Staff				
3412	Soil Tech Const Lab	0.00 Hrs.							

# The Most Sophisticated Training Ground For Nuclear Engineering Isn't On The Ground.

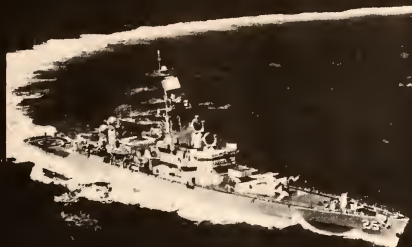

It's on a Navy ship.

The Navy has more than 1,900 reactor-years of nuclear power experience—more than anyone else in America. The Navy has the most sophisticated nuclear equipment in the world. And the Navy operates over half of the nuclear reactors in America.

With a nuclear program like that, you know the Navy also offers the most comprehensive and sophisticated nuclear training.

Every officer in the Nuclear Navy completes a full year of graduate level technical training. Outside the Navy, this kind of program would cost you thousands. In the Navy, you're paid while you learn.

Then, as a nuclear-trained officer, you supervise highly trained personnel in the operation of the most advanced nuclear propulsion plants ever developed. You get a level of technical and management experience unequalled anywhere else.

You get important responsibilities and you

get them fast. Because in the Navy, as your knowledge grows, so do your responsibilities.

Today's Nuclear Navy is one of the most challenging and rewarding career choices a man can make. And that choice can pay off while you're still in school. Qualified juniors and seniors earn approximately \$1,000/month while they finish school.

As a nuclear-trained officer, after 4 years with regular promotions and pay increases, you can be earning as much as \$40,500. That's on top of a full benefits package that includes medical and dental care, and 30 days' vacation earned each year.

As a nuclear-trained officer, you also earn a place among this nation's most

qualified and respected professionals. So, if you're majoring in math, engineering or the physical sciences, send in the coupon. Find out more about the most sophisticated training ground for nuclear engineering. Today's Nuclear Navy.

NAVY OPPORTUNITY  
INFORMATION CENTER  
P.O. Box 5000, Clifton, NJ 07015

W373

Please send me more information about becoming an officer in the Nuclear Navy. (ON)

Name \_\_\_\_\_

First (Please Print) Last

Address \_\_\_\_\_ Apt. # \_\_\_\_\_

City \_\_\_\_\_ State \_\_\_\_\_ Zip \_\_\_\_\_

Age \_\_\_\_\_ †College/University \_\_\_\_\_

†Year in College \_\_\_\_\_ \*GPA \_\_\_\_\_

▲Major/Minor \_\_\_\_\_

Phone Number \_\_\_\_\_

(Area Code) Best Time to Call

This is for general recruitment information. You do not have to furnish any of the information requested. Of course, the more we know, the more we can help to determine the kinds of Navy positions for which you qualify.

DC 9/84

## Navy Officers Get Responsibility Fast.

# Technology-Engineering (Tech-Q890)

3822	Control Instrumentation	4.00 Hrs						
	001	0530-0815	Night	TTh	ET200	Drouin		
3841	Adv Applied Electricity	3.00 Hrs						
	001	0930-1020	Day	TTh	ET303	Drouin		
3841	Adv Applied Elec Lab	0.00 Hrs						
	101	0100-0345	Day	W	ET202	Drouin		
4233	Digital Systems in Tech	4.00 Hrs						
	001	0930-1045	Day	TTh	ET328	Carter		
	002	0700-0945	Night	TTh	ET301	Carter		
4233	Digital Sys in Tech Lab	0.00 Hrs						
	101	0100-0345	Day	T	ET301	Carter		
	102	0100-0345	Day	Th	ET301	Carter		
4234	Microproc Interfacing	4.00 Hrs						
	001	1115-1230	Day	WW	ET303	Carter		
4234	Microproc Infrng/Lab	0.00 Hrs						
	101	0100-0345	Day	M	ET301	Carter		
4251	Assembly Lang Program	4.00 Hrs						
	001	0930-1045	Day	TTh	ET119	Myhre		
	002	0530-0645	Night	WW	ET233	Myhre		
4251	Assem Lang Prog Lab	0.00 Hrs						
	101	TBA			ET216	Myhre		
	102	TBA			ET216	Myhre		
4261	Computer Appli Tech	4.00 Hrs						
	001	0800-0915	Day	TTh	ET233	Moghini		
	002	0830-0945	Night	TTh	ET328	Moghini		
4261	Computer Appli Tech Lab	0.00 Hrs						
	101	TBA			ET300	Moghini		
	102	TBA			ET300	Moghini		
4460	Motion Time Analysis	3.00 Hrs						
	001	0800-0915	Day	TTh	ET303	Magowan		
	002	0700-0815	Night	TTh	ET330	Gooch		
4462	Stat Quality Control	3.00 Hrs						
	001	1100-1215	Day	TTh	ET328	Magowan		
4464	Production Control	3.00 Hrs						
	001	0800-0850	Day	WWF	ET233	Staff		
4472	Computer Aided Dsgn	3.00 Hrs						
	001	1230-0145	Day	TTh	ET233	Strack		
4474	Comp Aided Mfrng	3.00 Hrs						
	001	1115-1205	Day	WW	ET233	Staff		
4474	Comp Aided Mfg Lab	0.00 Hrs						
	101	0125-0400	Day	M	ET236	Staff		
4515	Architect Design III	4.00 Hrs						
	001	0905-0955	Day	WWF	ET312	Martin		
4515	Arch Design II Lab	0.00 Hrs						
	101	0125-0400	Day	Th	ET312	Martin		
4525	Bldg Codes Regulations	3.00 Hrs						
	001	1100-1215	Day	TTh	ET312	Gabriel		
4530	Arch Spec & Contracts	3.00 Hrs						
	001	1115-1205	Day	WWF	ET302	Martin		
4801	Antenna Technology	4.00 Hrs						
	001	0930-1045	Day	TTh	ET107	Douglas		
4801	Antenna Tech Lab	0.00 Hrs						
	101	0100-0345	Day	M	ET401	Douglas		
4821	Microwave Tech	4.00 Hrs						
	001	1100-1215	Day	TTh	ET200	Douglas		
4821	Microwave Tech Lab	0.00 Hrs						
	101	0100-0345	Day	T	ET401	Douglas		
4944	Problems In Technology	3.00 Hrs						
	001	1100-1215	Day	TTh	ET201	Brooks		
	002	0530-0645	Night	TTh	ET201	Brooks		
4950	Product Safety Mgmt	3.00 Hrs						
	001	0800-0915	Night	WW	ET123	Driver		
<b>—GRADUATE—OPEN ONLY TO STUDENTS FULLY ADMITTED TO GRADUATE SCHOOL—</b>								
6233	Digital Systems in Tech	4.00 Hrs						
	001	0930-1045	Day	TTh	ET328	Carter		
	002	0700-0945	Night	TTh	ET301	Carter		
6233	Digital Sys in Tech Lab	0.00 Hrs						
	101	0100-0345	Day	T	ET301	Carter		
	102	0100-0345	Day	Th	ET301	Carter		
6234	Microproc Interfacing	4.00 Hrs						
	001	1115-1230	Day	WW	ET301	Carter		
6234	Microproc Infrng/Lab	0.00 Hrs						
	101	0100-0345	Day	M	ET301	Carter		
6251	Assembly Lang Prog	4.00 Hrs						
	001	0930-1045	Day	TTh	ET119	Myhre		
	002	0530-0645	Night	TTh	ET233	Myhre		
6251	Assem Lang Prog Lab	0.00 Hrs						
	101	TBA			ET216	Myhre		
	102	TBA			ET216	Myhre		
6261	Computer Appli Tech	4.00 Hrs						
	001	0800-0915	Day	TTh	ET233	Moghini		
	002	0830-0945	Night	TTh	ET328	Moghini		
6261	Comp Appli Tech Lab	0.00 Hrs						
	101	TBA			ET300	Moghini		
	102	TBA			ET300	Moghini		
6460	Motion & Time Analysis	3.00 Hrs						
	001	0800-0915	Day	TTh	ET303	Magowan		
	002	0700-0815	Night	TTh	ET330	Gooch		
6462	Statistical Quality Control	3.00 Hrs						
	001	1100-1215	Day	TTh	ET328	Magowan		
6464	Production Control	3.00 Hrs						
	001	0800-0850	Day	WWF	ET233	Staff		
6472	Computer Aided Dsgn	3.00 Hrs						
	001	1230-0145	Day	TTh	ET233	Strack		

6474	Compr Aided Mfrng	3.00 Hrs						
	001	1115-1205	Day	WW	ET233	Staff		
6474	Compr Aided Mfrng Lab	0.00 Hrs						
	101	0125-0400	Day	M	ET236	Staff		
6525	Bldg Codes Regulations	3.00 Hrs						
	001	1100-1215	Day	TTh	ET312	Gabriel		
6530	Arch Spec & Contracts	3.00 Hrs						
	001	1115-1205	Day	WWF	ET302	Martin		
6950	Product Safety Mgmt	3.00 Hrs						
	001	0800-0915	Night	WW	ET123	Driver		
7002	Tech Ed Program Plan	3.00 Hrs						
	001	0530-0815	Night	T	ET107	Mann		
7003	Admin. Technical Educ	3.00 Hrs						
	001	0530-0815	Night	M	ET107	Cremer		
7005	Meas Eval Tech Ed	3.00 Hrs						
	001	0530-0815	Night	W	ET107	Mann		
7006	Instruct Aids Tech Ed	3.00 Hrs						
	001	0530-0815	Night	T	ET233	Ledford		
7015	App Stat Math Industry	3.00 Hrs						
	001	0530-0815	Night	T	ET303	Cremer		
7402	Adv Quality Control	3.00 Hrs						
	001	0530-0815	Night	M	ET328	Magowan		
7602	Prob Arch Construc Tech	3.00 Hrs						
	001	0530-0815	Night	Th	ET312	Staff		
7800	Prob In Electronics	3.00 Hrs						
	001	0530-0815	Night	Th	ET303	Staff		
7996	Thesis	3.00 Hrs						
	001	TBA			ET220	Cremer		

# Vocational Technical Education (Vted-Q895)

1011	Intro Industrial Ed	3.00 Hrs						
	001	0530-0815	Night	W	ET226	Yadon		
4010	Occupational Internship	3.00 Hrs						
	001	TBA			ET103	Mann		
4120	Curriculum Voc-Tech Ed	3.00 Hrs						
	001	0530-0815	Night	Th	ET107	Sentif		
4140	Orgnztn/Utilzn Adv Comm	2.00 Hrs						
	001	0530-0720	Night	T	ET226	Yadon		
4220	Voc-Tech Instruct Mat	3.00 Hrs						
	001	0530-0815	Night	T	ET233	Ledford		
4310	Meas/Eval Indust Ed	3.00 Hrs						
	001	0530-0815	Night	W	ET107	Mann		
4361	Orgnztn/Mgmt Schl Shop	3.00 Hrs						
	001	0530-0815	Night	M	ET226	Yadon		
4850	Problems Voc-Tech Ed	3.00 Hrs						
	001	TBA			ET105	Sentif		
4911	Experience Voc-Tech Ed	3.00 Hrs						
	001	TBA			ET109	Ledford		
<b>—GRADUATE—OPEN ONLY TO STUDENTS FULLY ADMITTED TO GRADUATE SCHOOL—</b>								
6120	Curric Bldg Indst Ed	3.00 Hrs						
	001	0530-0815	Night	Th	ET107	Sentif		
6140	Orgnztn/Utilzn Adv Comm	2.00 Hrs						
	001	0530-0720	Night	T	ET226	Yadon		
6361	Orgnztn/Mgmt Schl Shop	3.00 Hrs						
	001	0530-0815	Night	M	ET226	Yadon		
7391	Ind Stdy Voc Tec Ed	3.00 Hrs						
	001	TBA			ET103	Mann		

# The University College

Dr. H. Ramsey Fowler, Dean

G-1 Johnson Hall

# The University College (Univ-R950)

1005	Directed Study	1.00 Hrs						
	001	TBA				TBA	Staff	
1005	Directed Study	2.00 Hrs						
	002	TBA				TBA	Staff	
1005	Directed Study	3.00 Hrs						
	003	TBA				TBA	Staff	
1010	Communication I	6.00 Hrs						
	(01) 521	TBA				TBA	Heam	
1020	Communication II	6.00 Hrs						
	(01) 521	TBA				TBA	Weathers	
1210	Humanities	6.00 Hrs						
	(01) 521	TBA				TBA	Frankie	
1210	Humanities (Part I)	3.00 Hrs						
	001	1115-1205	Day	WWF	M305	Orr		
1410	Social Science (Part I)	3.00 Hrs						
	(02) 001	1100-1215	Day	TTh	CL213	Enoch		
1610	Natrl Science (Part I)							



# The University College (Univ-R950)

3514	Comp Literacy W/Applic (05) 001 0530-1045 (05) 002 0530-0645	6.00 Hrs Day Night	TTh TTh	WD225 WD225	Ordran Franklin
3514	Computer Literacy Lab 101 1100-1215 102 0700-0815	0.00 Hrs Day Night	TTh TTh	WD222 WD222	Smith Smith
3521	Chnese Civil Hist/Phil (06) 001 0905-1100	6.00 Hrs Day	MWF	M/203	Ropp
3700	Systems Performance (07) 501 TBA	6.00 Hrs Day		TBA	Stevenson
3700	Forensic Evd/Hum Sht (08) 001 0530-0815	3.00 Hrs Night	W	CL105	Lahren
3700	Heritage Cvil/The Jews (09) 521 TBA	3.00 Hrs Day		TBA	Kriegel
4110	Internship 001 TBA	3.00 Hrs. Day		TBA	Staff
4110	Internship 002 TBA	6.00 Hrs Day		TBA	Staff
4380	Independent Study 001 TBA	1.00 Hrs Day		TBA	Staff
4380	Independent Study 002 TBA	2.00 Hrs Day		TBA	Staff
4380	Independent Study 003 TBA	3.00 Hrs Day		TBA	Staff
4996	Special Project (10) 001 TBA	9.00 Hrs Day		TBA	Staff

- (01) TELEVISION-ASSISTED, INDEPENDENT-STUDY COURSE OFFERED THROUGH THE INTERNATIONAL UNIVERSITY CONSORTIUM ENROLLMENT PREFERENCE GIVEN TO THOSE WHO CANNOT ATTEND CLASSES ON CAMPUS. CONTACT UNIVERSITY COLLEGE, G-1, JOHNSON HALL, 454-2754.
- (02) THIS COURSE IS THE SAME AS INTL 1101.
- (03) THIS COURSE IS THE SAME AS ANTH 1100, SECTION 005.
- (04) THEMATIC STUDIES COURSE. SEE ADDENDA FOR COURSE DESCRIPTION. THIS COURSE IS THE SAME AS URBN 4001.
- (05) THEMATIC STUDIES COURSE. SEE ADDENDA FOR COURSE DESCRIPTION. THIS COURSE IS THE SAME AS COMP 4805.
- (06) THEMATIC STUDIES COURSE. SEE ADDENDA FOR COURSE DESCRIPTION. THIS COURSE IS THE SAME AS HIST 4010 AND 6010, AND PHIL 4801 AND 6801.
- (07) TELEVISION-ASSISTED, INDEPENDENT-STUDY COURSE OFFERED THROUGH THE INTERNATIONAL UNIVERSITY CONSORTIUM. SEE ADDENDA FOR COURSE DESCRIPTION. ENROLLMENT PREFERENCE GIVEN TO THOSE WHO CANNOT ATTEND CLASSES ON CAMPUS. CONTACT UNIVERSITY COLLEGE, G-1, JOHNSON HALL, 454-2754. COURSE MAY BE USED AS THEMATIC STUDIES WITH CONTRACT/ADVISING COMMITTEE APPROVAL.
- (08) SEE ADDENDA FOR COURSE DESCRIPTION.
- (09) SEE ADDENDA FOR COURSE DESCRIPTION. TELEVISION-ASSISTED, INDEPENDENT-STUDY COURSE OFFERED THROUGH THE INTERNATIONAL UNIVERSITY CONSORTIUM. CONTACT UNIVERSITY COLLEGE, G-1, JOHNSON HALL, 454-2754.
- (10) BACCALAUREATE CONTRACT MUST HAVE RECEIVED PRELIMINARY APPROVAL IN ORDER FOR STUDENTS TO BE ELIGIBLE TO TAKE THIS COURSE.  
DEPT NOTE: UNIV 1006, 2110, 4110, 4380, AND 4996 ARE OPEN ONLY TO STUDENTS ENROLLED IN UNIVERSITY COLLEGE. OUT-OF-CLASS LEARNING CONTRACTS MUST BE APPROVED BY THE DEAN BEFORE ENROLLMENT.

## School of Nursing

### Nursing (Nurs-U970)

Joan Dodson, Chairman

Room 316, Manning Hall

3000	Adv Phrmt/herapeutics 001 0530-0815	3.00 Hrs Night	Th	MN318	Staff
3001	Individualized Study (01) 001 TBA	1.00 Hrs. Day		TBA	Staff
3001	Individualized Study (01) 002 TBA	2.00 Hrs. Day		TBA	Staff
3001	Individualized Study (01) 003 TBA	3.00 Hrs Day		TBA	Staff
3002	Nursing Theories 001 0800-1100 002 0530-0815	3.00 Hrs Day Night	M T	MN318 MN320	Mynatt Mynatt
3101	Health Assessment 001 0400-0500 002 0900-1000	3.00 Hrs Night Day	W	MN318 MN318	Tillis/Keene Tillis/Keene
3101	Health Assessment Lab 101 0500-0900 102 0500-0900 103 0500-0900 104 1000-0200 105 1000-0200 106 1000-0200	0.00 Hrs Night Night Night Day Day Day	M M M W W W	HC HC HC HC HC HC	Tillis Keene Miller P Tillis Keene Miller P
3102	Clinical Nursing I 001 1200-0200 002 0400-0600	3.00 Hrs. Day Night		MN318 MN318	Mynatt Mynatt
3102	Clinical Nursing I Lab 101 0200-0400 102 0200-0400 103 0200-0400 104 0600-0800 105 0600-0800 106 0600-0800	0.00 Hrs Day Day Day Night Night Night		TBA TBA TBA TBA TBA TBA	Mynatt Tanzer Miller E Mynatt Tanzer Miller E

4000	Clinical Nursing III 001 0400-0800 002 0800-1200	6.00 Hrs Night Day	M W	MN320 MN320	Eden Kilgour/Aik Eden Kilgour/Aik
4000	Clinical Nursing III Lab (02) 101 0700-0300 (03) 102 0700-0300 (02) 103 0700-0300 (04) 104 0800-0200	0.00 Hrs Day Day Day Day	M M Th Th	TBA TBA TBA TBA	Keene Keene Eden Kilgour Aiken
4100	Nursing Leadership 001 0400-0645 002 0100-0230	3.00 Hrs Night Day	TT T	MN318 MN318	Dodson Dodson
4200	Clinical Nursing IV 001 1115-0115	6.00 Hrs Day	W	MN318	Aiken
4200	Clinical Nursing IV Lab 101 0700-0300 102 0700-0300 103 0700-0300	0.00 Hrs. Day Day Day	F F F	TBA TBA TBA	Aiken Eden Kilgour Dodson
4300	Hlth Assessmnt/Phys III 141 0600-0800 411 0400-0600	0.00 Hrs. Night Night	W W	TBA MN320	Keene Keene

- (01) CREDIT NOT APPLIED TOWARD NURSING MAJOR.  
(02) FIRST SIX WEEKS OF SEMESTER.  
(03) SECOND SIX WEEKS OF SEMESTER.  
(04) FIRST TEN WEEKS OF SEMESTER.

## Independent Programs

### Audiology and Speech Pathology (Ausp-V915)

Dr. Daniel S. Beasley, Chairman

#### Room 271, Speech and Hearing Center

—GRADUATE—OPEN ONLY TO STUDENTS FULLY ADMITTED TO GRADUATE SCHOOL—

7000	Intro-Spch Hearing Sc 001 0230-0345	3.00 Hrs Day	MW	SHC300	Manning
7002	Sem Spch & Hrng Science 001 0900-1145	3.00 Hrs Day	F	SHC270	Cox
7004	Anat Phys Hear Mec 001 0530-0815	3.00 Hrs Night	M	SHC270	Domico
7005	Intro Grad Study 001 0100-0215	3.00 Hrs Day	Th	SHC300	Studebaker
7006	Lang & Speech Devel 001 0400-0515	3.00 Hrs Night	MW	SHC300	Kamhi
7007	Commun Interaction 001 1030-1145	3.00 Hrs Day	TT	SHC304	Ward
7010	Neurol Bases Conern 001 0530-0815	3.00 Hrs Night	M	SHC300	Kahane
7100	Intro Audiology 001 0100-0345	3.00 Hrs Day	T	SHC270	Wark
7101	Audil Concepts 001 0530-0815	3.00 Hrs Night	W	SHC270	Wark
7104	Clin Exper Aud 001 1000-1130 002 1000-1130 003 1000-1130	1.00 Hrs Day Day Day	M M M	SHC270 SHC270 SHC270	Cox Cox Cox
7113	Ind Conrm Mtl Audial 001 0230-0515	3.00 Hrs Day	Th	SHC270	Domico
7123	Manual Communication I 001 0300-0430	1.00 Hrs Day	W	SHC270	Kzewski-Hill
7200	Intro Speech Pathology 001 1100-1215	3.00 Hrs. Day	TT	SHC304	Webster
7203	Voice Disorders 001 0100-0215	3.00 Hrs Day	MW	SHC300	Kahane
7205	Stuttering 001 0530-0815	3.00 Hrs Night	W	SHC300	Manning
7207	Spch & Lang Assessment 001 0100-0345	3.00 Hrs. Day	F	SHC300	Staff
7208	Clin Exper Sp & Lang 001 1000-1130 002 1000-1130 003 1000-1130 004 1000-1130 005 1000-1130 006 1000-1130 007 1000-1130 008 1000-1130	1.00 Hrs Day Day Day Day Day Day Day Day	M M M M M M M M	SHC300 SHC300 SHC300 SHC300 SHC300 SHC300 SHC300 SHC300	Staff Staff Staff Staff Staff Staff Staff Staff
7304	Sem Lang Disorders 001 0530-0815	3.00 Hrs Night	T	SHC304	Kamhi
7403	Intrvntn Prnts/Familes 001 0400-0515	3.00 Hrs. Night	TT	SHC304	Webster
7990	Special Projects 001 TBA 002 TBA 003 TBA 004 TBA 005 TBA 006 TBA 007 TBA 008 TBA 009 TBA	3.00 Hrs Day Day Day Day Day Day Day Day		SHC SHC SHC SHC SHC SHC SHC SHC	Beasley Domico Cox Kahane Kamhi Manning Studebaker Wark Webster
7996	Thesis 001 TBA	1.00 Hrs. Day		SHC	Staff

# Audiology and Speech Pathology (Ausp-V915)

7996	Thesis	3.00 Hrs					
8002	002 TBA	3.00 Hrs	SHC	Staff			
8002	Sem Spch & Hrng Science	3.00 Hrs					
	001 0900-1145	Day	SHC270	Cox			
8003	Anat Phys Speech Mech	3.00 Hrs					
	001 1100-1215	Day	WF	SHC300	Kahane		
8004	Anat Phys Hear Mec	3.00 Hrs					
	001 0530-0815	Night	M	SHC270	Domico		
8006	Lang & Speech Devel	3.00 Hrs					
	001 0400-0515	Night	MW	SHC300	Karnhi		
8007	Commun Interaction	3.00 Hrs					
	001 1030-1145	Day	TTh	SHC304	Ward		
8010	Neural Bases Comm	3.00 Hrs					
	001 0530-0815	Day	M	SHC300	Kahane		
8100	Ind Read Audiology	3.00 Hrs					
	001 TBA			SHC	Domico		
	002 TBA			SHC	Cox		
	003 TBA			SHC	Studebaker		
	004 TBA			SHC	Wark		
8101	Audiol Concepts	3.00 Hrs					
	001 0530-0815	Day	W	SHC300	Wark		
8104	Clin Exp Audiol	1.00 Hrs					
	001 1000-1130	Day	M	SHC270	Cox		
8113	Ind Comm Mil Audiol	3.00 Hrs					
	001 0230-0515	Day	Th	SHC270	Domico		
8121	Ind Proj Audiology	3.00 Hrs					
	001 TBA			SHC	Domico		
	002 TBA			SHC	Cox		
	003 TBA			SHC	Studebaker		
	004 TBA			SHC	Wark		
8123	Manual Communication I	1.00 Hrs					
	001 0100-0300	Day	Th	SHC304	Stark		
8124	Clin Supv In Audiol	1.00 Hrs					
	001 TBA			SHC	Cox		
8200	Ind Read Sp Path	3.00 Hrs					
	001 TBA			SHC	Beasley		
	002 TBA			SHC	Kahane		
	003 TBA			SHC	Karnhi		
	004 TBA			SHC	Manning		
	005 TBA			SHC	Webster		
8203	Voice Disorders	3.00 Hrs					
	001 0100-0215	Day	MW	SHC300	Kahane		
8205	Stuttering	3.00 Hrs					
	001 0530-0815	Night	W	SHC300	Manning		
8207	Spch & Lang Assessment	3.00 Hrs					
	001 0100-0345	Day	F	SHC300	Staff		
8208	Clin Exper Sp & Lang	1.00 Hrs					
	001 1000-1130	Day	M	SHC300	Staff		
8221	Ind Proj Sp Path	3.00 Hrs					
	001 TBA			SHC	Beasley		
	002 TBA			SHC	Kahane		
	003 TBA			SHC	Karnhi		
	004 TBA			SHC	Manning		
	005 TBA			SHC	Webster		
8226	Clin Supv Spch Path	1.00 Hrs					
	001 TBA			SHC	Staff		
8304	Sem Lang Disorders	3.00 Hrs					
	001 0530-0815	Night	T	SHC304	Karnhi		
8403	Intr/n Prnts/Famly	3.00 Hrs					
	001 0100-0215	Day	MW	SHC304	Webster		
9000	Dissertation	3.00 Hrs					
	001 TBA			SHC	Staff		
9000	Dissertation	6.00 Hrs					
	002 TBA			SHC	Staff		
9000	Dissertation	1.00 Hrs					
	003 TBA			SHC	Staff		

## Library Science (Libs-V920)

Dr. Evelyn G. Clement, Chairman

Room 101, Old Brister Library

4111	Libr Mat For Children	3.00 Hrs					
	001 0905-0955	Day	MWF	BL105	Staff		
4331	Sch Library Admin	3.00 Hrs					
	001 0930-1045	Day	TTh	BL105	Staff		
4401	Found of Librarianship	3.00 Hrs					
	001 0800-0915	Day	TTh	BL210C	Clement		
—GRADUATE—OPEN ONLY TO STUDENTS FULLY ADMITTED TO GRADUATE SCHOOL—							
6111	Libr Mat For Children	3.00 Hrs					
	001 0905-0955	Day	MWF	BL105	Staff		
6331	Sch Library Admin	3.00 Hrs					
	001 0930-1045	Day	TTh	BL105	Staff		
6401	Found of Librarianship	3.00 Hrs					
	001 0800-0915	Day	TTh	BL210C	Clement		
7011	Lib Mgmt & Organz	3.00 Hrs					
	001 0530-0815	Night	T	BL210B	Clement		
7202	Probs Catalog and Class	3.00 Hrs					
	001 0530-0815	Night	W	BL210C	Mahood		
7601	Intro To Info Science	3.00 Hrs					
	001 0530-0815	Night	Th	BL210C	Mahood		
7801	Library Practicum	3.00 Hrs					
	001 TBA			BL	Staff		
7991	Spec Probs Libship	3.00 Hrs					
	001 TBA			BL	Staff		

## Department of City and Regional Planning

COURSES ARE LISTED UNDER THE COLLEGE OF ARTS AND SCIENCES

## Interdisciplinary Studies (Intd-V933)

3510 Bivr Mgmt Recr Areas I 4.00 Hrs  
001 0100-0300 Day MWF PY204 Dwyer

## International Studies (Intl-V935)

Dr. James K. Muskelley, Director

Room 310, Winfield Dunn Building

1101 Analy Devlpng Nations 3.00 Hrs  
(01) 001 1100-1215 Day TTh CL213 Enoch

(01) SAME AS UNIV 1410

DEPT NOTE: INTERNATIONAL STUDIES COURSES OPEN TO ALL STUDENTS

## M S U Libraries (Lbr-V945)

Dr. Lester Pourciau, Dir of Libraries

Room 115D, Brister Library

2010 Intro Use Libr Resource 3.00 Hrs  
(01) 001 0905-0955 Day MWF BT005 Rudolph  
002 0530-0815 Night T BT005 Ward

(01) CLASS MEETS ONLY ON FRIDAYS. INDEPENDENT LIBRARY EXERCISES ON MONDAYS AND WEDNESDAYS.

## Aerospace Studies (Aero-V950)

Col. Douglas Stockton, Chairman

Room 404C, Jones Hall

1111	Air Force Today	1.00 Hrs					
	001 1010-1100	Day	M	JO403	Swift		
	002 1230-0120	Day	T	JO403	Swift		
	003 1115-1205	Day	W	JO401	Swift		
1111	Air Force Today Lab	0.00 Hrs					
	101 1215-0115	Day	W	JO403	Staff		
2211	Dev of Air Power	1.00 Hrs					
	001 0125-0215	Day	W	JO403	Stockton		
	002 1230-0120	Day	Th	JO403	Stockton		
2211	Dev of Air Power Lab	0.00 Hrs					
	101 1215-0115	Day	W	JO403	Staff		
3311	Air Mgt & Leadership	3.00 Hrs					
	001 0930-1045	Day	TTh	JO403	Casarotto		
	002 0200-0315	Day	TTh	JO403	Casarotto		
3311	Air Force Mgmt/Leadership	0.00 Hrs					
	101 1215-0115	Day	W	JO403	Staff		
4411	Amer Nat Sec Forces	3.00 Hrs					
	001 0930-1045	Day	TTh	JO401	Aven		
	002 1230-0145	Day	TTh	JO401	Aven		
4411	Amer Nat Sec Forces Lab	0.00 Hrs					
	101 1215-0115	Day	W	JO403	Staff		
4413	Elem Aeronautics	3.00 Hrs					
	001 1100-1215	Day	TTh	JO403	Stockton		
ALL AFROTIC CADETS MUST ATTEND LEADERSHIP LABORATORY EACH WEDNESDAY FROM 12:15 TO 1:15.							

## Military Science (Army-V955)

Major David C. Degrange, Chairman

Room 107, Building 160

1110	Leadership & Us Army	1.00 Hrs					
	001 1100-1150	Day	T	EA107	Hall		
	002 0930-1020	Day	Th	EA107	Hall		
1180	Survival/Field Corps Lab	1.00 Hrs					
	(01) 001 0930-1020	Day	T	EA107	Yatto		
	(01) 002 1100-1150	Day	Th	EA107	Yatto		
2110	Basic Soldier Skills	2.00 Hrs					
	001 1115-1205	Day	MW	EA109	Hall		
	002 1220-0110	Day	MW	EA109	Hall		
2170	Tactics/Strategy/War	2.00 Hrs					
	001 0905-0955	Day	MW	EA107	De Grange		
	002 1010-1100	Day	MW	EA107	De Grange		
2180	Spec Combat Operations	2.00 Hrs					
	001 1010-1100	Day	MW	EA103	Staff		
	002 1115-1205	Day	MW	EA103	Staff		
3110	Adv Military Science I	4.00 Hrs					
	(02) 001 0930-1045	Day	TTh	EA106	Darden		
	(02) 002 1100-1215	Day	TTh	EA106	Darden		
3110	Adv Military Sci I Lab	0.00 Hrs					
	101 0100-0300	Day	Th	HCFLD	Staff		
4110	Adv Military Sci II	4.00 Hrs					
	(03) 001 0930-1045	Day	TTh	EA103	McDonnell		
	(03) 002 1100-1215	Day	TTh	EA103	McDonnell		
4110	Adv Military Sci III Lab	0.00 Hrs					
	101 0100-0300	Day	Th	HCFLD	Staff		

## Military Science (Army-V955)

4211 Adv Course Rev I 0.00 Hrs.

001 TBA

EA104 Staff

(01) STUDENTS SHOULD PLAN TO ATTEND A ONE DAY PRACTICUM TO BE HELD ON A SATURDAY, LATE IN THE SEMESTER.

(02) STUDENTS ARE REQUIRED TO ATTEND 3110 LAB ON THURSDAYS FROM 1:00 TO 3:00.

(03) STUDENTS ARE REQUIRED TO ATTEND 4110 LAB ON THURSDAYS FROM 1:00 TO 3:00.

## Naval Science (Navy-V958)

Capt. Francis M. Dreesen, Chairman

Room 100, Art Annex

1100	Navy Laboratory	1.00 Hrs.				
	001	0130-0300	Day	T	AA104	Ashbolt
1101	Intro Naval Science	3.00 Hrs.				
	001	0800-0850	Day	MWF	AA102	Trees
	002	1115-1205	Day	MWF	AA102	Trees
	003	0125-0215	Day	MWF	AA102	Trees
2201	Nav Ships Sys I/Wgn	3.00 Hrs.				
	001	1115-1205	Day	MWF	AA108	Kruse
	002	0125-0215	Day	MWF	AA108	Kruse

## University Honors Programs (Unhp-V960)

Dr. Joseph R. Riley, Director

Room 128, Old Brister Library

1100	The Honors Forum	1.00 Hrs.				
	300	1230-0130	Day	Th	M200	Riley/Hill
3106	Jr Hon Col/Oswell/1984	3.00 Hrs.				
	300	0130-0415	Day	W	PT301	Weatherly
4107	Sen Hon Sem Faust Theme	3.00 Hrs.				
	300	1100-1215	Day	TTh	WD300	Smythe
4300	Sr Honors Thesis	3.00 Hrs.				
	300	TBA			TBA	Staff

ALL UPPER DIVISION COURSES OFFERED BY THE UNIVERSITY HONORS PROGRAM REQUIRE THE PERMISSION OF THE DIRECTOR OF THE HONORS PROGRAM.

## Urban Studies (Urbn-V980)

Dr. Michael F. Timberlake, Coordinator

Room 128, Old Brister Library

4001	Urban Studies Seminar	3.00 Hrs.				
	(01) 001	0530-0815	Night	W	BL128	Timberlake
4995	Urban Studies Internship	3.00 Hrs.				
	001	TBA			TBA	Timberlake

(01) SAME AS UNIV 3511



## MINI COLLEGE PROGRAM

Martha Armstrong, Coordinator  
 Room 165 — Administration Building  
 Register in Mini College Office — August 20 — September 6

MINI College is a program for mature men and women who have been out of school for a number of years and want to begin or resume their college education. For information on registration for these special sections call or visit the Mini College office. Telephone: 454-2995.

COURSE TITLE	DEPT.	CRSE. NO.	SEC. NO.	HR. CR.	CLASS HRS. FROM - TO	DAY/ NIGHT	DAYS MEET	BLDG. ROOM	INSTRUCTOR
Man and Culture	ANTH	1200	909	3	9:00-11:45	D	Wed	CL409	Staff
Public Speaking	COMM	1311	909	3	5:30- 8:15	N	Th	TC103	Staff
English Composition	ENGL	1101	909	3	1:00- 2:15	D	M-W	PT313	Giern
English Composition	ENGL	1101	910	3	5:30- 8:15	N	Mon	PT219	LeBow
English Comp/Analysis	ENGL	1102	909	3	1:00- 2:15	D	M-W	PT319	Pitts
English Comp/Analysis	ENGL	1102	910	3	5:30- 8:15	N	Tu	PT301	Weatherly
American Fiction	ENGL	2105	909	3	1:00- 2:15	D	M-W	PT327	Argall
Modern European Fiction	ENGL	2103	909	3	5:30- 8:15	N	Tu	PT321	Staff
Intro Earth Sc.	GEOG	1101	909	4	9:05-12:00	D	Mon	JN106	Staff
Intro Earth Sc. Lab	GEOG	1101	919	0	9:05-10:55	D	Wed	JN106	Staff
The U.S. to 1877	HIST	2601	909	3	9:00-11:45	D	Tu	MI305	Harrington
The U.S. to 1877	HIST	2601	910	3	5:30- 8:15	N	Wed	MI323	Harrington
Elementary Nutrition	HMEC	2202	909	3	5:30- 8:15	N	Mon	MN417	Staff
Basic Mathematics	MATH	1000	909	3	5:30- 6:45	N	M-W	WD129	Staff
Concepts of Numbers	MATH	1181	909	3	12:30- 1:45	D	T-Th	WD125	Staff
Intro to Business	MGMT	1010	909	3	5:30- 8:15	N	Th	PY206	Staff
Music Appreciation	MUHL	1101	909	3	9:15-12:00	D	Th	MU101	Peterson
Logic	PHIL	1611	909	3	9:00-11:45	D	Wed	CL313	Bolin
Gen. Psychology I	PSYC	1101	909	3	9:00-11:45	D	Th	PY102	Alexander
Gen. Psychology I	PSYC	1101	910	3	5:30- 8:15	N	Tu	PY102	Davis
Intro to Sociology	SOCI	1111	909	3	9:00-11:45	D	Mon	CL409	Michel
Intro to Sociology	SOCI	1111	910	3	9:00-11:45	D	Sat	CL203	Staff

## INTERNATIONAL STUDIES PROGRAM

Dr. James K. MusKelley, Director

Office: 310 Dunn Bldg

Fall Semester, 1984

COURSE TITLE	DEPT. ABBR.	CRSE. NO.	SEC. NO.	HR. CR.	CLASS HRS. FROM - TO	DAY/ NIGHT	DAYS MEET	BLDG. ROOM	INSTRUCTOR
Ethnology of No Am	ANTH	3231	001	3	9:05- 9:55	D	MWF	CL117	Kenaston
Ethnology of Oceania	ANTH	3272	001	3	10:10-11:00	D	MWF	CL117	Williams
Arch of Asia	ANTH	3352	001	3	11:00-12:15	D	TTh	CL117	Dye
Arch of Holy Land	ANTH	4354	001	3	5:30- 8:15	N	W	CL115	Staff
Pre-Columbian Art	ART	4163	001	3	1:15- 4:00	D	W	JO218	Ramsey
Intrnsh in Intl Bus	BA	4000	001	3	TBA	TBA	TBA	TBA	Staff
Managerial Economics	ECON	4111	001	3	9:05- 9:55	D	MWF	BB257	Chang, C.
			002		10:10- 11:00	D	MWF	BB257	Bails
			003		11:15-12:05	D	MWF	BB257	Chang, C.
			004		1:25- 2:15	D	MWF	BB257	Evans
			005		7:00- 8:15	N	MW	BB257	Staff
			006		9:30-10:45	D	TTh	BB257	Pickenill
			007		12:30- 1:45	D	TTh	BB257	Pickenill
			008		7:00- 8:15	N	TTh	BB257	Daniel
Economic Forecasting	ECON	4120	001	3	7:00- 8:15	N	MW	BB226	Viser
International Economics	ECON	4350	001	3	10:10-11:00	D	MWF	BB272	Flexner
Managerial Finance	FIR	4440	001	3	8:00- 9:15	D	TTh	BB266	Burns
			002		5:30- 6:45	N	TTh	BB266	Scruggs
International Finance	FIR	4550	001	3	10:10-11:00	D	MWF	BB262	Pyun
			002		5:30- 6:45	N	MW	BB364	Pyun
Svny Dvlpng World Rgns	GEOG	2301	001	3	11:15-12:05	D	MWF	JN117	Sobol
			002		11:00-12:15	D	TTh	JN105	Frye
Svny Indstrizd World Rgn	GEOG	2311	001	3	9:05- 9:55	D	MWF	JN105	Barber
			002		9:30-10:45	D	TTh	JN117	Barber
Economic Geography	GEOG	3430	001	3	10:10-11:00	D	MWF	JN105	Mealor
Geography of Europe	GEOG	4304	001	3	8:00- 8:50	D	MWF	JN117	Frye
World Civil I	HIST	1301	001	3	9:05- 9:55	D	MWF	M1209	Brown
			002		12:20- 1:10	D	MWF	M1209	Johnson
			003		9:30-10:45	D	TTh	M1209	Johnson
			301		10:10-11:00	D	MWF	M1211	Brown
World Civil II	HIST	1302	001	3	9:05- 9:55	D	MWF	M1305	Kriegel
			002		11:15-12:05	D	MWF	M1209	Kriegel
			003		11:00-12:15	D	TTh	M1203	Orr
The Middle East	HIST	3271	001	3	10:10-11:00	D	MWF	M1209	Johnson
Analy Dvlpng Nations	INTL	1101	001	3	11:00-12:15	D	TTh	CL213	Enoch
Intl Management	MGMT	4810	001	3	2:00- 4:30	D	W	BB364	Staff
Marketing Research	MKTG	4080	001	3	9:05- 9:55	D	MWF	BB265	Tat
			002		9:30-10:45	D	TTh	BB261	Barnwell
			003		11:00-12:15	D	TTh	BBTBA	Barnwell
			004		07:00- 8:15	N	TTh	BB263	Tat
International Marketing	MKTG	4530	001	3	11:00-12:15	D	TTh	BBTBA	Staff
Comparative Politics	POLS	2301	001	3	11:15-12:05	D	MWF	CL433	Secher
International Politics	POLS	2501	001	3	9:30-10:45	D	TTh	CL411	Denemark
Latin American Govt	POLS	3306	001	3	10:10-11:00	D	MWF	CL433	Melvin
Legal Pol Tht Modern	POLS	3402	001	3	8:00- 9:15	D	TTh	CL411	Lomax

## URBAN STUDIES PROGRAM

Dr. Michael F. Timberlake, Coordinator

Office: Room 128 — Old Brister Library

Fall Semester, 1984

COURSE TITLE	DEPT. ABBR.	CRSE. NO.	SEC. NO.	HR. CR.	CLASS HRS. FROM - TO	DAY/ NIGHT	DAYS MEET	BLDG. ROOM	INSTRUCTOR
Urban Studies Seminar	URBN	4001	001	3	5:30- 8:15	N	W	BL128	Timberlake
Urban Studies Internship	URBN	4995	001	3	TBA	TBA	TBA	TBA	Timberlake
Qualitative Field Method	ANTH	3225	001	3	1:30- 4:15	D	M	CL117	Hyland
Directed Ind Research	ANTH	4985	001	3	TBA	TBA	TBA	TBA	Staff
Labor Economics	ECON	3210	001	3	11:15-12:05	D	MWF	BB361	Depperschmidt
Manpower Prg Planning	ECON	3810	001	3	9:30-10:45	D	TT	BB256	Gnuschke
Urban/Regional Econ	ECON	4511	001	3	5:30- 6:45	N	TT	BB361	Pickerill
Urbanization/Environment	GEOG	4201	001	3	9:05- 9:55	D	MWF	JN108	Kung
Geography Internship	GEOG	4700	001	3	TBA	TBA	TBA	TBA	Staff
Black American History	HIST	4881	001	3	11:00-12:15	D	TT	MI319	Tucker
Urban Politics	POLS	3224	001	3	8:00- 9:15	D	TT	CL433	Cox
Methods Soc Research	SOCI	3322	001	3	11:15-12:30	D	MW	CL201	Donnenwerth
Population	SOCI	3610	001	3	5:30- 6:45	N	MW	CL201	Staff
Urban Society	SOCI	4631	001	3	10:10-11:00	D	MWF	CL201	Timberlake



## UNIVERSITY HONORS PROGRAM

Dr. Joseph R. Riley, Director

Office: Room 128 — Old Brister Library

Fall Semester, 1984

COURSE TITLE	DEPT. ABBR.	CRSE. NO.	SEC. NO.	HR. CR.	CLASS HRS. FROM - TO	DAY/ NIGHT	DAYS MEET	BLDG. ROOM	INSTRUCTOR
Fundamentals of Acct	ACCT	2010	301	3	9:30-11:00	D	TTh	TBA	Staff
Prin Macroecon Honors*	ECON	2130	301	3	11:00-12:15	D	TTh	BB361	Carroll
Macroeconomic Theory**	ECON	3320	301	3	8:00- 9:15	D	TTh	BB256	Gootzeit
Educ Honors Colloquium**	EDUC	3900	300	3	1:00- 3:45	D	Tu	ED205	Staff
English Comp	ENGL	1101	301	3	10:10-11:00	D	MWF	PT321	Connors
			302		10:10-11:00	D	MWF	PT331	Giem
			303		10:10-11:00	D	MWF	PT305	Halle
Engl Comp/Analysis	ENGL	1102	301	3	9:30-10:45	D	TTh	PT325	Plunka
Engl Literature	ENGL	2101	301	3	11:00-12:15	D	TTh	PT213	Williams
Modern European Fiction	ENGL	2103	301	3	11:15-12:05	D	MWF	PT331	Battle
American Fiction	ENGL	2105	301	3	11:00-12:15	D	TTh	PT305	Peyton
Lawrence/Joyce—Sr Hon**	ENGL	4001	303	3	9:30-10:45	D	TTh	PT317	Davis
Mod Brit/Amer Fiction**	ENGL	4424	301	3	11:00-12:15	D	TTh	PT315	Willbanks
Business Law	FIR	3011	301	3	9:30-10:45	D	TTh	BB364	Tankersley
Business Finance	FIR	3410	301	3	9:30-10:45	D	TTh	BB264	Burns
World Civil I	HIST	1301	301	3	10:10-11:00	D	MWF	MI211	Brown
U.S. To 1877	HIST	2601	301	3	8:00- 8:50	D	MWF	MI211	Potenziani
U.S. Since 1877	HIST	2602	301	3	11:15-12:05	D	MWF	MI211	Hurley
Survey of Mass Comm.	JOUR	1700	301	3	5:30- 6:45	N	TTh	MJ106	Staff
Elem Newswriting	JOUR	2121	301	3	9:30-10:45	D	TTh	MJ208	Stone
Honors Calculus I**	MATH	1401	300	4	11:15-12:05	D	MTWF	WD245	Staff
Honors Math III**	MATH	2401	300	4	10:10-11:00	D	MTWF	WD245	Antonios
Music Appreciation	MUHL	1101	300	3	9:30-10:45	D	TTh	MU109	Pugh
Intro to Phil	PHIL	1111	301	3	11:00-12:15	D	TTh	CL313	Hiley
Gen Psych II	PSYC	1102	300	3	9:30-10:45	D	TTh	PY204	Sewell
Intro Sociology Honors	SOCI	1111	300	3	11:00-12:15	D	TTh	CL137	Donnenwerth
Intro to Theatre	THEA	1551	300	3	11:15-12:05	D	MWF	TC109	Posson
			301		9:30-10:45	D	TTh	TC109	Kennedy
The Honors Forum	UNHP	1100	300	1	12:30- 1:30	D	Th	MI200	Riley/Hill
Jr Hon, Orwell and 1984 #	UNHP	3106	300	3	1:30- 4:15	D	W	PT301	Weatherly
Sr Hon The Faust Theme#	UNHP	4107	300	3	11:00-12:15	D	TTh	WD300	Smythe
Sr Honors Thesis#	UNHP	4300	300	3	TBA	TBA	TBA	TBA	Staff

\*Fulfills same requirements as ECON 2110.

\*\*Requires permission of Director of Departmental Honors Program.

#Requires permission of Director of University Honors Program.



**TELEVISION-ASSISTED DIRECTED STUDY COURSES**

Memphis State University, in conjunction with WKNO-TV, offers television-assisted courses for adults working toward bachelor's degrees and learning for personal enrichment. These courses, designed by specialists in a variety of fields, are rigorous and challenging. They have been developed to serve the special needs of adults who, because of work and family obligations, distance, or handicap choose not to attend on-campus classes. Persons in Memphis and the surrounding areas of Arkansas, Mississippi, and west Tennessee within the broadcast area of WKNO-TV may enroll.

Independent study is a major component of each course. Students are guided in their studies by a detailed week-by-week syllabus written by their MSU instructor, a study guide, textbooks, and written assignments. Television programs supplement the reading and are broadcast on WKNO-TV and repeated on cable television. Video tapes of the television programs are available for viewing in the learning media center of the MSU library. Written assignments are evaluated by the course instructor with whom the student may confer by phone or in person. Students may also attend optional discussion sessions led by the instructor. These courses are applicable to degree programs at MSU as courses in the major, courses required by a college, or as electives. Students should check requirements for their degree programs before choosing courses.

Registration for these courses may be completed by mail or in person prior to on-campus registration and during on-campus registration. Persons who have never attended MSU or need to seek readmission should apply in advance of registration. Books may be ordered by mail. The fee for both in-state and out-of-state students is \$39.00 per credit hour. Contact the University College at 454-2716 for further information.

**COURSES FOR FALL 1984**

**CHEM 1111. PRINCIPLES OF CHEMISTRY, sec. 521, 4 semester hours. Dr. Graden Kirksey**

For students who are majoring in one of the physical sciences, biology, mathematics or engineering, or who are following a pre-professional program requiring additional chemistry. The required laboratory for this class will meet on Tuesday nights from 7:00 to 9:45.

**PSYC 3306. BRAIN, MIND, AND BEHAVIOR/PSYCHOLOGICAL PSYCHOLOGY, sec. 521, 3 semester hours. Dr. Michael Williams**

This course is designed to give students a comprehensive understanding of the human brain, its functions, its common pathologies and its many mysteries. The course will focus upon the brain and its influence on our thoughts and behavior and will address such topics as vision, movement, sleep, stress and anxiety, addiction, language, aging and memory, sex differences in the brain, mental disease, and the action of drugs on the brain's chemistry.

**UNIV 3700. HERITAGE: CIVILIZATION AND THE JEWS, sec. 521, 3 semester hours. Dr. Abraham Kriegel**

A survey of Jewish history, thought and culture, set against the backdrop of the civilizations in which Jews have lived, and focusing upon the interaction of Jewish culture and the civilizations of the western world.

**POLS 4217. CONGRESS: WE THE PEOPLE/THE LEGISLATIVE PROCESS, sec. 521, 3 semester hours. Dr. Richard Mahood**

This course presents an inside view of the U.S. Congress and the complex range of individuals, organizations and processes it embodies. Among the themes addressed are congressional elections, committees, parties, leadership, lobbying, constituency relations, law making, budgeting and separation of powers.

**UNIV 3700. SYSTEMS PERFORMANCE, sec. 521, 6 semester hours. Dr. David Stevenson**

This course introduces the use of systems concepts, techniques, and methods to analyze the performance of complex systems. After the student learns the philosophy and theory of basic systems, the course examines various methods and techniques used in the analysis of systems that have failed. The course concludes with a series of case studies focusing on systems failures. These include nuclear power generation, regional government, health delivery, and a possible California earthquake.

**UNIV 1010. THE WRITE COURSE/COMMUNICATION I, sec. 521, 6 semester hours. Ms. Linda Hearn**

An introduction to college composition which emphasizes the writing process. The course covers basic writing skills, such as pre-writing and shaping a thesis, planning a composition, and composing effective sentences, paragraphs, and essays.

**UNIV 1020. EXPLORING LANGUAGE/COMMUNICATION II, sec. 521, 6 semester hours. Mr. Ed Weathers**

An innovative approach to the study of language and writing. The course has a dual purpose: to teach the fundamentals of clear, concise writing by providing week-by-week instruction in organizing and writing essays, and to explore the social, psychological, and political implications of language.

**UNIV 1210. INTRODUCTION TO HUMANITIES, sec. 521, 6 semester hours. Dr. Robert Frankle**

This course is a general introduction to the major fields of the humanities: history, literature, music, philosophy, and art history. Case studies are used to illustrate some important concepts of each discipline and explore the methods used by scholars in each area. Included are Shakespeare's "A Midsummer Night's Dream", Bach's "Second Brandenburg Concerto", and Renaissance Art.



**OPEN LEARNING  
FIRE SERVICE PROGRAM**

University College at Memphis State University is the regional center for the Open Learning Fire Service Program, serving fire service personnel in the states of Tennessee, Kentucky, Arkansas, Mississippi, Alabama and Texas. OLFSP is a degree-completion program, offering upper division courses in Fire Administration and Fire Prevention Technology. These courses are designed for independent study.

Registration for these courses is by mail or in person at the University College office. For further information contact University College, Johnson Hall, G-1, 454-2716.

**COURSES FOR FALL 1984**

**TECH 4944. Applications of Fire Research (3)**

The understanding of fire research and its application. The transfer and implications of available research results for fire prevention and protec-

tion programs. National and international studies. Maintaining awareness of research developments.

**POLS 3615. The Community and The Fire Threat (3)**

The sociological, economic and political characteristics of communities and their influence on the fire problem. How to study community profiles and structures with consideration of the economic, geographic, and sociological variables of the fire threat. Examination of functional basis of the community, diverse social roles of community agencies, and study of fire services as a complex organization in community.

**TECH 4944. Fire Dynamics (3)**

Study of fire propagation phenomenon in both fuel and air regulated phases. Variables in pre and post-flash-over fire development. Study of geometric, material, gaseous, fluid flow, and thermodynamic parameters. Compartment and building fire models.

**Off-Campus Locations**  
**MSU Jackson Center**  
**Jackson State Community College**  
**1-427-4725**

**Registration:** Wednesday, August 29, 4:00-6:00 p.m., at Jackson State Community College.  
**Late Registration:** Wednesday, September 5, 4:00-6:00 p.m., at Jackson State Community College.

COURSE TITLE	DEPT. NAME	COURSE NUMBER	SEC. NO.	CR. HR.	CLASS HOURS FROM - TO	DAY	INSTRUCTOR
*Epidemiology	HLTH	7712/8712	500	3	6:00- 8:45	W	McClary
Studies in Literary Criticism	ENGL	7701	500	3	TBA	Th	Pitts
Financial Mgmt	FIR	7610	500	3	6:00- 8:45	M	Staff
Executive Comm	OFMT	7530	501	3	6:00- 8:45	W	Reigel
*Intro to Counseling	COUN	6611	500	3	5:30- 8:15	W	Murrell
*Coun Stratg Crisis Intervention	COUN	6781	500	3	5:30- 8:15	Tu	Gilliland
*Group Processes	COUN	7531/8531	500	3	5:30- 8:15	M	James
Curriculum Evaluation	CIED	7003/8003	501	3	4:30- 7:15	W	Y. Smith
Instructional Stratg	CIED	7050/8050	501	3	4:30- 7:15	W	Staff
Values/Principles Early Childhd Ed	CIED	7100/8100	501	3	4:30- 7:15	Th	Barnett
Modern Meth Sec Ed	CIED	7160/8160	501	3	4:30- 7:15	Th	Staff
Modern Reading Inst	CIED	7540/8540	501	3	4:30- 7:15	M	Kaiser
Adv. Topics in C&I	CIED	7950/8950	501	3	4:30- 7:15	Tu	Staff
Supv Process Educ Environment	EDAS	7050	500	3	4:30- 7:15	M	Danley
Educational Law	EDAS	7180/8180	500	3	4:30- 7:15	Tu	Staff
Community College	EDAS	7191/8191	500	3	4:30- 7:15	Th	Staff
Child Psyc App Educ	EDPS	7111	500	3	4:30- 7:15	W	Hill
Intro to Educ Resch	EDRS	7521	500	3	4:30- 7:15	M	Todd
Psyc-Ed Prb Exc Ch Ad	SPER	7000	500	3	4:30- 7:15	Th	Staff
Tech Coord for Coop Occ	DTED	4641	500	3	5:30- 8:15	W	Ledford
Tech Coord for Coop Occ	VTED	4641	500	3	5:30- 8:15	W	Ledford
Estimating	TECH	3491	500	3	5:30- 8:15	Tu	Staff
Found of Tech Ed	TECH	7001	500	3	5:30- 8:15	Tu	Staff
App Stat Meth Ind	TECH	7015	500	3	5:30- 8:15	M	Staff

\* Elective\*required for some M.P.A. students.  
 \*\* Practicum and Internship applications for Spring Semester are due Sept. 20.

**Obion County**

**Registration:** Obion County Vo-Tech Center, Monday, September 10.

Meas Eval Tech Ed	VTED	4310	590	3	5:00- 7:45	M	Ledford
-------------------	------	------	-----	---	------------	---	---------

**MSU Millington Center**  
**Naval Air Station At Millington**

**Registration:** Tuesday, August 28, 5:00-6:30 p.m., (872-8115) at South 51. For base pass, civilians bring (1) current vehicle registration receipt, (2) current driver's license, (3) copy of liability insurance policy.

COURSE TITLE	DEPT. NAME	COURSE NUMBER	SEC. NO.	CR. HR.	CLASS HOURS FROM - TO	DAY	INSTRUCTOR
Business Law	FIR	3011	510	3	5:30- 8:15	Tu	Staff
Business Stat I	MGMT	2710	510	3	6:00- 8:45	Th	Staff
Meas Eval Tech Ed	VTED	4310	510	3	5:30- 8:15	W	Staff
Admin Tech Ed	TECH	7003	510	3	5:30- 8:15	M	Cremer



# INFORMATION ABOUT SPRING 1985 COURSES

## ADMISSION PROCEDURES

New students planning to enroll for any credit course or on an audit basis must be formally admitted to the University. Admission to the University must be fully cleared before any registration is authorized.

Any non-Tennessean who resides more than 150 miles from the University must file an application for admission or readmission prior to December 1, 1984. Anyone failing to do so cannot be assured of being considered for admission.

Any student who meets admission or readmission requirements after that date cannot be assured of registration before the first day of classes.

## TENTATIVE COURSE OFFERINGS

Listed below are courses which are tentatively planned to be offered during the Spring. These offerings are based on a projected demand and are subject to change. This listing does not constitute a commitment that a course will be offered. Current plans may be altered by unforeseen circumstances. The Schedule of Classes should be consulted for those courses which have received final approval to be offered.

### THE COLLEGE OF ARTS AND SCIENCES

#### ANTHROPOLOGY (ANTH-E010)

1100, 1200, 1300, 1400, 3200, 3331, 3422, 4065, 4111, 4254, 4370, 4521, 4975, 4985, 4995, 6065, 6111, 6254, 6370, 6521, 7200, 7975, 7980, 7985

#### BIOLOGY (BIOL-E060)

1001, 1002, 1111, 1112, 1400, 1632, 1732, 2000, 2002, 3030, 3050, 3070, 3071, 3170, 3222, 3240, 3440, 3500, 3560, 3610, 3700, 3800, 4000, 4003, 4080, 4130, 4225, 4444, 4470, 4501, 4620, 4744, 4760, 4820, 4920, 6003, 6080, 6130, 6225, 6444, 6470, 6620, 6744, 6820, 6920, 7000, 7010, 7015, 7091, 7092, 7100, 7102, 7200, 7222, 7331, 7530, 7600, 7730, 7996, 8010, 8015, 8102, 8200, 8222, 8331, 8530, 8600, 8730, 9000

#### CHEMISTRY (CHEM-E070)

1031, 1032, 1051, 1052, 1100, 1111, 1112, 3301, 3302, 3311, 3312, 3201, 3211, 3401, 3412, 3402, 3604, 4501, 4502, 4511, 4512, 3407, 4991, 4992, 4993, 6501, 6502, 6511, 6512, 7060, 7111, 7411, 7511, 7910, 7913, 8000, 8111, 8411, 8511, 8910, 8913, 9000

#### CRIMINAL JUSTICE (CJUS-E075)

1100, 2100, 3152, 3226, 3426, 3521, 3541, 4120, 4150, 4220, 4233, 4424, 4520, 4533

#### ENGLISH (ENGL-E080)

0101, 0102, 0103, 1100, 1101, 1102, 2101, 2102, 2103, 2104, 2105, 2106, 3212, 3321, 3501, 3601, 3602, 3701, 4002, 4231, 4232, 4252, 4342, 4412, 4501, 4511, 4532, 4601, 4603, 4605, 4801, 4900, 4996, 6231, 6252, 6412, 6501, 6605, 6801, 7100, 7212, 7332, 7601, 7802, 7996

#### LINGUISTICS (LING-E100)

7201

#### CLASSICAL (CLAS-E110)

3021, 3414

#### FRENCH (FREN-E120)

1101, 1102, 2201, 2202, 3302, 3401, 3792, 4305, 6305, 7426

#### GERMAN (GERM-E130)

1101, 1102, 2201, 2202, 2203, 3302, 3411, 3791

#### GREEK (GREK-E140)

1102, 3911

#### ITALIAN (ITAL-E160)

1102

#### LATIN (LATN-E170)

1101, 1102, 2201, 2202, 4711

#### RUSSIAN (RUSS-E190)

1102, 2202, 3302, 3412, 3611

#### SPANISH (SPAN-E200)

1101, 1102, 2201, 2202, 3300, 3410, 3791, 4561, 6561

#### LANGUAGE (LANG-E210)

1701 (Portuguese), 1702 (Hebrew)

#### GEOGRAPHY (GEOG-E220)

1101, 1102, 1401, 2301, 2311, 3221, 4211, 4231, 4306, 4325, 4421, 4431, 4434, 4502, 4511, 4700, 6211, 6231, 6306, 6325, 6421, 6431, 6434, 6502, 6511, 6700, 7101, 7430

#### PLANNING (PLAN-E230)

6231, 7004, 7007, 7011, 7012, 7201, 7206, 7302, 7701, 7702, 7896, 7996

#### GEOLOGY (GEOE-E235)

1101, 1201, 3303, 3512, 3712, 4332, 4511, 4632, 4701, 4721, 4731, 6332, 6511, 6632, 7331, 7370, 7380, 7440, 7510, 7996

#### HISTORY (HIST-E240)

1301, 1302, 2601, 2602, 3031, 3211, 3290, 3900, 4163, 4282, 4361, 4372, 4390, 4461, 4630, 4680, 4811, 4823, 6163, 6282, 6361, 6372, 6390, 6461, 6680, 6823, 7000, 7070, 7120-2, 7290-1, 7650-3, 7980-2, 7996, 8000, 8070, 8120-2, 8290-1, 8650-3, 8980-2, 9000

#### MATHEMATICS (MATH-E280)

1000, 1100, 1181, 1182, 1211, 1212, 1213, 1312, 1321, 1402, 2321, 2322, 2402, 2581, 2701, 3391, 4241, 4261, 4351, 4361, 4391, 4611, 4612, 4613, 4631, 6241, 6261, 6351, 6361, 6392, 6611, 6612, 6613, 6631, 7262, 7321, 7371, 7642, 7654, 7671, 7680, 8642, 8671, 8680

#### COMPUTER SCIENCE (COMP-E285)

1000, 2010, 3230, 3420, 4001, 4002, 4003, 4040, 4041, 4150, 4270, 4805, 6001, 6002, 6003, 6040, 6041, 6150, 6270, 6805, 7714, 7271

#### PHILOSOPHY (PHIL-E330)

1111, 1611, 3002, 3402, 3514, 3621, 3701, 4440, 4513, 4632, 6440, 6513, 6632, 7051

#### PHYSICS (PHYS-E350)

1111, 1112, 1811, 1812, 2111, 2112, 2511, 2512, 3000, 3010, 3112, 3212, 3510, 4010, 4021, 4051, 4211, 4410, 4510, 4910, 6051, 6410, 6510, 7030, 7200, 7300, 7996

**POLITICAL SCIENCE (POLS-E370)**

1100, 1101, 2301, 2501, 3100, 3102, 3211, 3213, 3401, 3601, 4101, 4212, 4215, 4230, 4231, 4502, 4508, 4602, 4603, 4605, 4605, 4801, 6101, 6212, 6215, 6230, 6502, 6508, 6602, 6603, 6705, 6801, 7302, 7401, 7600, 7601, 7603, 7610, 7611, 7615, 7622, 7624, 7996, 8302, 8401, 8600, 8601, 8603, 8615, 8622, 8624

**PSYCHOLOGY (PSYC-E390)**

1101, 1102, 2301, 2302, 3101, 3102, 3103, 3104, 3106, 3303, 3306, 3307, 3399, 3505, 3506, 3508, 3599, 4101, 4503, 4504, 7211, 7416, 7432, 7433, 7434, 7501, 7506, 7507, 7601, 7602, 7603, 7604, 7605, 7606, 7607, 7608, 7610, 7611, 7614, 7615, 7616, 7702, 7802, 7812, 7996, 8210, 8211, 8416, 8432, 8433, 8434, 8501, 8506, 8507, 8601, 8602, 8603, 8604, 8605, 8606, 8607, 8608, 8610, 8611, 8614, 8615, 8616, 8702, 8802, 8812, 8620, 9000

**SOCIOLOGY (SOCI-E410)**

1111, 1112, 3311, 3322, 3432, 3501, 3521, 3831, 3860, 4211, 4312, 4522, 4541, 4842, 4851, 4852, 6312, 6541, 6842, 7120, 7320, 7511, 7512, 7851, 7852, 7860, 8320, 8511, 8512, 8830, 8851, 8852, 8860

**SOCIAL WORK (SWRK-E470)**

2911, 3901, 3902, 3903, 3904, 3905, 4830, 4930, 4933, 4934

## THE FOGELMAN COLLEGE OF BUSINESS AND ECONOMICS

**BUSINESS ADMINISTRATION (BA-H500)**

4000, 4900, 4990, 7900, 8920, 9000

**ACCOUNTANCY (ACCT-H510)**

2010, 2020, 2720, 3010, 3110, 3120, 3310, 3510, 4210, 4240, 4450, 4520, 4610, 4810, 6240, 6520, 6610, 7120, 7240/8240, 7510/8510, 7511/8511, 7514, 8514, 8920

**ECONOMICS (ECON-H520)**

1010, 2110, 2120, 2140, 3210, 3310, 3610, 4111, 4120, 4340, 4350, 4740, 4910, 4920, 6740, 7010, 7020, 7110, 7140, 7320, 8320, 7611, 7811

**FINANCE, INSURANCE & REAL ESTATE (FIR-H530)**

2220, 3011, 3130, 3310, 3410, 3710, 3720, 3770, 3810, 4011, 4110, 4310, 4320, 4340, 4350, 4440, 4550, 4610, 4770, 4810, 4840, 4870, 6011, 6110, 6310, 6320, 6340, 6610, 6810, 6840, 7010, 7610, 7620, 7720

**MANAGEMENT (MGMT-H550)**

1010, 1210, 2711, 2750, 3110, 3215, 3510, 3750, 3780, 4210, 4220, 4230, 4240, 4420, 4510, 4710, 4711, 4780, 4790, 4820, 4910, 6210, 6220, 6230, 6420, 6510, 6711, 6780, 6790, 7011, 7050, 7220, 7410, 7420, 7422, 7450, 7510, 7520, 7530, 8220, 8422, 8450, 8510, 8520, 8530

**MARKETING (MKTG-H560)**

3010, 3012, 3140, 3320, 3330, 3410, 3610, 3630, 3710, 4080, 4150, 4220, 4410, 4420, 4620, 4901, 4910, 4991, 7001, 7010, 7011, 7012, 7015, 7017, 7021, 7022, 7024, 7025, 7030, 7910, 7920, 7996, 8015, 8017, 8021, 8022, 8024, 8025, 8030, 8910, 8920, 8035

**OFFICE ADMINISTRATION (OFAD-H570)**

1210, 1220, 1230, 1240, 2120, 2130, 2212, 2214, 3219, 4270, 4330, 4340, 4350, 4410, 4420, 4430

**BUSINESS EDUCATION (BUED-H580)**

7000, 7670, 8000, 8670

**OFFICE MANAGEMENT (OFMT-H583)**

6410, 6420, 7420, 7530, 8420, 8530

## THE COLLEGE OF COMMUNICATION & FINE ARTS

**ART (ART-K020)**

1101, 1201, 1204, 1311, 1314, 2101, 2102, 2201, 2213, 2221,

2233, 2312, 2313, 2351, 2511, 2701, 2702, 3103, 3221, 3223, 3233, 3235, 3236, 3237, 3331, 3332, 3351, 3411, 3421, 3511, 3523, 3524, 4121, 4146, 4156, 4158, 4167, 4181, 4201, 4202, 4205, 4206, 4222, 4237, 4240, 4331, 4332, 4341, 4351, 4352, 4381, 4421, 4511, 4521, 4522, 4531, 4532, 4611, 4621, 4622, 4721, 6121, 6146, 6156, 6158, 6167, 6181, 6201, 6202, 6205, 6206, 6222, 6237, 6240, 6331, 6332, 6341, 6351, 6352, 6381, 6511, 6521, 6522, 6531, 6532, 6621, 6622, 6721, 7142, 7330, 7410, 7550, 7660, 7770, 7996

**JOURNALISM (JOUR-K260)**

1700, 2121, 2123, 2300, 2520, 2710, 3123, 3125, 3205, 3214, 3322, 3324, 3335, 3400, 3422, 3525, 3625, 3720, 4120, 4130, 4327, 4330, 4423, 4430, 4629, 4700, 4706, 4726, 4830, 6726

**MUSIC HISTORY & LITERATURE (MUHL-K304)**

1101, 3302, 4408, 4802, 6408, 6801, 7302, 7407, 7408, 8407, 8408, 8805, 8806

**MUSIC THEORY & COMPOSITION (MUTC-K307)**

1001, 1002, 1008, 1009, 1010, 1011, 2008, 2010, 2501, 2502, 3008, 3009, 3102, 4101, 4501, 4502, 4511, 4512, 4599, 6501, 7202, 7293, 7501, 7502, 8202, 8203, 8501, 8599, 8999

**MUSIC EDUCATION (MUSE-K313)**

1100, 1101, 1103, 1104, 1105, 1106, 1110, 1111, 1113, 3001, 3104, 3700, 4201, 4202, 4203, 4206, 4501, 4502, 4504, 4511, 4700, 4701, 4801, 6002, 6201, 6501, 6801, 7203, 7205, 7211, 7213, 7215, 7402, 7502, 7504, 7506, 8203, 8211, 8402, 8999

**SACRED MUSIC (MUSA-K316)**

4101, 4103, 4105, 6105, 6801, 7801, 8801

**APPLIED MUSIC (MUAP-K318)**

2001, 2003, 2004, 3004, 3005, 3006, 3007, 3008, 3010, 3011, 3101, 3102, 3103, 3301, 3401, 3402, 3403, 3501, 3601, 3602, 3603, 3604, 3701, 7001, 7002, 7003

**COMMERCIAL MUSIC (CMUS-K320)**

2102, 2501, 3100, 3101, 3800, 3825, 4103, 4603, 4800, 4801, 4803, 4831, 4897, 4898, 4899, 6101, 6603

**THEATRE (THEA-K491)**

1212, 1411, 1551, 2502, 2512, 2530, 2532, 3412, 3506, 3512, 3532, 3541, 3542, 4441, 4502, 4503, 4517, 4532, 4541, 4552, 4553, 4565, 4567, 4571, 4591, 6441, 6502, 6503, 6517, 6532, 6541, 6552, 6565, 6567, 6571, 6591, 7521, 7554, 7555, 7571, 7583, 7592

**COMMUNICATION ARTS (COMM-K493)**

1211, 1311, 1780, 1781, 1782, 1851, 2361, 2912, 3801, 3820, 3821, 3823, 3824, 4373, 4824, 4831, 4842, 4970, 6824, 6831, 6842, 6970, 7360, 7371, 8360

**THEATRE & COMMUNICATION ARTS (THCA-K495)**

7993, 7994, 7995, 7996

**DANCE (DANC-K497)**

1821, 1822, 1825, 1826, 1827, 1828, 2101, 3101

## THE COLLEGE OF EDUCATION

**EDUCATIONAL PROFESSIONAL CORE (EDUC-M500)**

2500, 2600, 3000, 3100, 3200, 3301, 3302, 3350, 3401, 3501, 3600, 3701, 3900, 4250, 4350, 4550, 4601, 4650, 4750, 4800, 4850, 4901, 4902, 4950

**EDUCATIONAL ADMINISTRATION & SUPERVISION****(EDAS-M630)**

7000, 7050, 7100, 7130, 7140, 7180, 7192, 7370, 7440, 7612, 8180, 8192, 8300, 8370, 8440, 8612

**ELEMENTARY EDUCATION (ELED-M650)**

2211, 3111, 3121, 3241, 3251, 3261, 3271, 4242, 4243, 4344, 4411

**SECONDARY EDUCATION (SCED-M670)**

3378, 3379, 4341, 4342, 4441

**CURRICULUM & INSTRUCTION (CIED-M675)**

1201, 7002, 7004, 7050, 7053, 7060, 7071, 7072, 7101, 7105, 7138, 7160, 7201, 7251, 7258, 7301, 7309, 7502, 7503, 7540, 7541, 7542, 7543, 7601, 7603, 7650, 7652, 7704, 8002, 8004, 8050, 8053, 8071, 8072, 8101, 8105, 8138, 8160, 8201, 8251, 8258, 8301, 8302, 8309, 8502, 8503, 8540, 8541, 8542, 8543, 8601, 8603, 8650, 8652, 8704

**FOUNDATIONS OF EDUCATION (EDFD-M700)**

4008, 7001/8001, 7008/8008, 7022/8022, 7032/8032, 7034/8034, 7041/8041

**RESEARCH METHODOLOGY & STATISTICS**

(EDRS-M710)  
4518, 4530, 4541, 4542, 6530, 7521, 7541/8541, 7551/8551, 8542, 8543

**EDUCATIONAL PSYCHOLOGY (EDPS-M720)**

2111, 4108, 7108/8108, 7111/8111, 7112/8112, 7127/8127, 7132/8132

**COUNSELING & PERSONNEL SERVICES (COUN-M731)**

1661, 4621, 7531, 7581, 7613, 7651, 7661, 8531, 8581, 8613, 8651, 8661

**HEALTH (HLTH-M740)**

1102, 3120, 3306, 3402, 4102, 4182, 4203, 4205, 6182, 6203, 6205, 7112, 7522, 7712, 7802, 8112, 8522, 8712, 8802

**SAFETY EDUCATION (SAFE-M745)**

2102, 2202, 2703, 3402, 3502, 4335, 4336, 4337, 4338, 6335, 6336, 6337, 6338

**PHYSICAL EDUCATION (PHED-M750)**

1001, 1201, 1301, 1331, 1322, 1361, 1412, 1431, 1441, 1442, 1451, 1461, 1501, 1521, 1522, 1531, 1541, 1551, 1561, 1571, 1572, 1581, 1711, 1712, 1713, 1722, 1771, 1772, 1813, 1921, 1923, 1941, 2004, 2007, 2101, 2903, 3303, 3403, 3703, 3803, 3806, 4204, 4503, 7103, 7163, 7603

**RECREATION (RECR-M760)**

2105, 3103, 3204, 3205, 3303, 4305, 4405, 4505, 4605, 4905, 7135, 7145, 7155, 7205, 7405, 7605, 7905, 7996, 8135, 8145, 8155, 8905

**HOME ECONOMICS (HMEC-M770)**

1100, 1101, 1105, 2005, 2102, 2104, 2202, 2205, 3100, 3106, 3204, 3206, 3301, 3383, 3401, 4102, 4103, 4301, 4405, 4502, 4600, 4602, 4705, 6405, 6502, 6602

**DISTRIBUTIVE EDUCATION (DTED-M772)**

2106, 7650

**SPECIAL EDUCATION & REHABILITATION**

(SPER-M790)  
2000, 3012, 3013, 3014, 3015, 3201, 3401, 3501, 3516, 3901, 4002, 4012, 4013, 4801, 4903, 4905, 7001, 7002, 7004, 7042, 7100, 7121, 7201, 7222, 7241, 7411, 7911, 7941, 8000, 8001, 8002, 8042, 8121, 8201, 8222, 8411, 8911, 9000

**THE HERFF COLLEGE OF ENGINEERING****CIVIL ENGINEERING (CIVL-Q800)**

1107, 2111, 2131, 3101, 3102, 3121, 3122, 3131, 3135, 3136, 3141, 4111, 4135, 4136, 4141, 4144, 4148, 4151, 4152, 4164, 4172, 4191, 4199, 6136, 6144, 7001, 7121, 7130, 7144, 7146, 7149, 7164, 7992, 7996

**ELECTRICAL ENGINEERING (ELEC-Q820)**

1207, 2201, 2203, 2222, 3201, 3202, 3211, 3212, 3213, 3220, 3221, 3240, 4201, 4203, 4212, 4221, 4231, 4251, 4280

**INDUSTRIAL SYSTEMS (INSA-Q830)**

7620, 7630, 7991, 7996

**ENGINEERING CORE (ENGR-Q840)**

1006, 1021

**MECHANICAL ENGINEERING (MECH-Q870)**

1307, 2332, 2362, 3305, 3311, 3312, 3321, 3322, 3323, 3325, 3331, 3335, 3341, 3361, 3364, 4311, 4312, 4317, 4322, 4323, 4325, 4335, 4344, 4356, 4371, 4391, 6317, 6325, 6356, 6371, 7305, 7323, 7331, 7391, 7996

**TECHNOLOGY-ENGINEERING (TECH-Q890)**

1010, 1411, 1451, 1511, 1555, 1611, 1711, 1811, 1821, 2251, 2261, 2431, 2511, 2555, 2561, 2831, 2944, 3271, 3350, 3386, 3401, 3411, 3421, 3440, 3451, 3472, 3491, 3573, 3591, 3601, 3611, 3718, 3822, 3831, 4271, 4355, 4363, 4381, 4460, 4466, 4472, 4510, 4515, 4520, 4525, 4571, 4801, 4811, 4831, 4832, 4835, 4841, 4944, 6271, 6363, 6460, 6466, 6525, 6831, 6832, 6835, 7001, 7002, 7090, 7105, 7402, 7801

**VOCATIONAL & TECHNICAL EDUCATION (VTED-Q895)**

3301, 4110, 4210, 4611, 4841, 6110, 6210, 6611, 7304

**THE UNIVERSITY COLLEGE****UNIVERSITY COLLEGE (UNIV-R950)**

1005, 1020, 1210, 1410, 1610, 1810, 3500, 3700, 4110, 4380, 4996

**SCHOOL OF NURSING****NURSING (NURS-U970)**

3000, 3002, 3101, 3200, 4200

**INDEPENDENT PROGRAMS****AUDIOLOGY & SPEECH PATHOLOGY (AUSP-V915)**

7001, 7007, 7008, 7009, 7103, 7104, 7115, 7122, 7123, 7201, 7204, 7207, 7208, 7210, 7300, 7302, 7306, 7403, 7404, 7990, 7996, 8007, 8008, 8009, 8015, 8100, 8103, 8104, 8115, 8121, 8122, 8123, 8124, 8200, 8201, 8204, 8207, 8208, 8210, 8221, 8300, 8302, 8306, 8403, 8404, 9000

**LIBRARY SCIENCE (LIBS-V920)**

4111, 4121, 4131, 6111, 6121, 6131, 7403, 7503, 7701

**INTERNATIONAL STUDIES (INTL-V935)**

1102, 4601

**MSU LIBRARIES (LBRY-V945)**

LBRY 2010

**AEROSPACE STUDIES (AERO-V950)**

1111, 2111, 3311, 4411, 4413

**MILITARY SCIENCE (ARMY-V955)**

1110, 1130, 2110, 2140, 2170, 3120, 4120

**NAVAL SCIENCE (NAVY-V958)**

1100, 1102, 2202

**UNIVERSITY HONORS PROGRAM (UNHP-V960)**

1100, 3200, 4200, 4300

**URBAN STUDIES PROGRAM (URBN-V980)**

4995



# ADDENDA TO THE CATALOGS

## GRADUATE AND UNDERGRADUATE ISSUES 1984-1985 MEMPHIS, TENNESSEE JULY, 1984

The following courses were approved for inclusion in the offerings of the University after 1984-85 Catalog issue of the University *Bulletin* had been sent to the printer. Their publication here constitutes the official announcement of their addition to the University curriculum.

### UNIVERSITY COLLEGE

#### UNIV 3511. THEMATIC STUDIES. (6 credit hours) URBAN STUDIES.

A course on urban problems and their causes, an overview of the perspective and contributions of each of six participating disciplines which include: urban anthropology, urban geography, urban history, urban economics, urban politics, and urban sociology. In addition, community leaders in the fields of city planning, housing, regional economic development, manpower and banking will present summary reviews of problems and proposed solutions in their respective fields.

#### UNIV 3514. THEMATIC STUDIES. (6 credit hours) COMPUTER LITERACY WITH APPLICATIONS.

This course is designed for the liberal arts major with a minimum prerequisite of a single college level course in mathematics. The course has two goals:

1. Enable the student to become comfortable with the hands-on use of modern, office type computing equipment. The student will become accustomed to utilizing the equipment both as a stand-alone computer and as a terminal, communicating with some of the major data banks and the University computer center.
2. Expand the student's mind and level of awareness in the best sense of the liberal arts tradition. This course is a broad survey of the full spectrum of computing in our modern society and is definitely not a science or mathematics course. The viewpoint of the course values the cultural, artistic, societal, organizational, and psychological aspects equally with the engineering, mathematical, theoretical, and scientific aspects.

Students will do an independent study project with the equivalent of two semester hours. Out-of-Class learning contracts will be approved.

#### UNIV 3521. THEMATIC STUDIES, CHINESE CIVILIZATION: GREAT BOOKS AND GREAT TRADITIONS.

After a general introduction to the formative stages of Chinese civilization and an overview of China's political history; the course will proceed with the thematic exploration of China's most notable contributions to world civilization. Major themes to be covered include the distinctive elements of Chinese society and family life, China's major philosophical and religious traditions (including Confucianism, Taoism, Legalism, Buddhism, and Neo-Confucianism), China's politi-

cal traditions (including thought and institutions), Chinese science (theoretical and applied), Chinese literature (poetry, drama, short stories and novels), and Chinese art (including bronzes, ceramics, architecture, sculpture and painting).

#### UNIV 3700. FORENSIC EVIDENCE AND THE HUMAN SKELETON.

Forensic Evidence and the Human Skeleton is designed to illustrate the application of Anthropological and Archaeological techniques used in forensic investigations. Classroom instruction will focus on techniques commonly used in forensic anthropology (e.g., skeletal identification, hair analysis, facial reconstruction, handedness, parturition, etc.). The application of an archaeological approach in crime scene investigation will be demonstrated in a class project.

#### UNIV 3700. HERITAGE: CIVILIZATION AND THE JEWS.

This course deals with Jewish history and the development of Judaism: the impact of Judaism on the surrounding cultures; the political, economic and social structures of the societies in which the Jewish experience developed; the continuities and breaks within the Jewish tradition and the differences and tensions between Jews living in Israel and those in other parts of the world.

#### UNIV 3700. SYSTEMS PERFORMANCE.

This course introduces the use of systems concepts, techniques, and methods to analyze the performance of complex systems and examines various methods and techniques used in the analysis of systems that have failed. The course concludes with a series of case studies focusing on systems failures. These include nuclear power generation, regional government, health delivery, and a possible California earthquake.

### THE INDEPENDENT PROGRAMS UNIVERSITY HONORS PROGRAM

#### UNHP 3106. ORWELL AND 1984

Sources, influences, prophecies, and themes of 1984; reading and discussion of *Animal Farm* and selections from *The Orwell Reader*.

#### UNHP 4107. THE FAUST THEME

Goethe's *Faust (Parts I & II)*, and the *Urfaust*; 16th century *Volksbuch*, Marlowe's *Dr. Faustus*, and other versions. Critical examination of Spengler's concept of "Faustian Man."

# STUDENT SHOPPER'S GUIDE

## AIR NATIONAL GUARD

MEMPHIS, TN:  
MSG James Cobble  
P.O. Box 18026  
(901) 363-1463

## ARMY NATIONAL GUARD

For more information, send in postage paid Reader Service Card or call toll free 800-638-7600.

## BIC

Available at your college bookstore or local supermarkets and drug stores.

## CANON

Contact your nearest local Canon Dealer.

## CASIO

See your nearest local Casio Dealer.

## CHEVROLET CAVALIER

Today's Chevrolet Cavalier's going like never before! Go with it. From your local Chevrolet Dealer.

## DODGE

See your local Dodge Dealer.

## FORD MUSTANG

Three different new models. All great. Decisions, decisions, decisions! See 'em at your local Ford Dealer. Then decide.

## HONDA

Call this number for your local dealer 1-800-447-4700.

## JENSEN

Contact your authorized Jensen Dealer.

## PANASONIC

See your Local Authorized Panasonic Dealer.

## PIONEER

"Call this number for your local dealer" 1-800-447-4700.

## PONTIAC FIREBIRD

One of the most beautiful values in America. At \$8,795! From your local Pontiac Dealer.

## RADIO SHACK ELECTRONICS

Visit your nearest Radio Shack Retail Store.

## RADIO SHACK COMPUTER

Visit your nearest Radio Shack Computer Center.

## SEMESTER IN SPAIN

Not just for Spanish majors but for everyone! Send enclosed coupon for information today.

## SHARP

See your college bookstore or local Sharp Dealer.

## TECHNICS

Technics is available wherever fine audio equipment is sold.

## TIME, INC.

For subscriptions at Special rates, mail in postage paid reply card.

## U.S. NEWS & WORK REPORT

Available at newsstands locally. For subscription information write:

U.S. News & World Report  
Student Subscriptions Room 414  
2400 N Street NW  
Washington, DC 20037

## OTHER LOCAL MERCHANTS

See Display Ad  
For More Information

## MEMPHIS, TN:

Tiger Bookstore  
3533 Walker Avenue  
Call 324-2808

Memphis State Continuing Education  
Administration Bldg., Room 265  
Call 454-2700

# Get a Handle on Your Homework!

**The New TRS-80® Model 4P "Transportable" Computer.** Our Model 4P is a desktop computer with a handle, so it goes wherever your studies take you—dorm room, library, home—wherever there's AC power. When you're ready to move on, just slip the keyboard into the high-impact case, snap on the protective cover and take off. It weighs only 26 pounds.

**Enormous Library of Software.** Model 4P runs all TRS-80 Model III and 4 disk software—word processing, accounting, spreadsheet analysis, filing, programming and more. Add the optional CP/M Plus™ operating system and choose from thousands of others.

**Big-System Features.** Model 4P has two built-in disk drives, 64K memory, a big 9" display, numeric datapad and printer interface.

**Go On-Line With the World.** Add our internal modem board (26-1084, \$149.95) and communications software to access the latest news, weather and sports, send and receive electronic mail, tap into an on-line encyclopedia and much more—all by phone.

**Now Available Nationwide.** See the amazing TRS-80 Model 4P today at Radio Shack Computer Centers and participating stores and dealers from coast to coast.



**NEW LOW PRICE!**

TRS-80 Model 4P Computer

**1299<sup>00</sup>**

26-1080

Was \$1799.00 in Cat. RSC-11

As Low As \$73 Per Month  
on CitiLine Credit

Send me a free TRS-80 Catalog.

Mail To: Radio Shack, Dept. 85-A-024  
300 One Tandy Center, Fort Worth, Texas 76102

NAME \_\_\_\_\_  
ADDRESS \_\_\_\_\_  
CITY \_\_\_\_\_  
STATE \_\_\_\_\_ ZIP \_\_\_\_\_  
TELEPHONE \_\_\_\_\_

**Radio Shack®**  
**The Technology Store™**  
A DIVISION OF TANDY CORPORATION

Prices apply at participating Radio Shack stores and dealers.  
CP/M Plus is a trademark of Digital Research.



# BOOKSTORE CHECKLIST

COURSE

TEXTBOOK TITLE

AUTHOR

1.			
2.			
3.			
4.			
5.			
6.			
7.			
8.			
9.			
10.			

SUPPLIES

<input type="checkbox"/>	<input type="checkbox"/>	<input type="checkbox"/>
<input type="checkbox"/>	<input type="checkbox"/>	<input type="checkbox"/>
<input type="checkbox"/>	<input type="checkbox"/>	<input type="checkbox"/>

Today's Chevrolet

# When you're hot, you're Cavalier.

**CAVALIER TYPE 10.** The front-drive Type 10 is one reason Cavalier is on a hot streak. Sales for Cavalier in the calendar year of 1983 were up 114%, making it Chevrolet's hottest-selling car line. Hotter than Honda Accord, Nissan Sentra, Toyota Tercel or VW Rabbit.\*

**Some hot credentials.** What's so hot about Cavalier Type 10? Start with Cavalier's 2.0 Liter electronically fuel-injected engine, with more standard horsepower than the three top-selling imports. Add GM's Computer Command Control, which automatically

adjusts Cavalier's air/fuel mixture over 80 times per second. Then add our famous F41 Sport Suspension option for pure driving excitement.

**We put the price on ice.** The only thing that isn't hot about Cavalier Type 10 is its cool, low sticker. So grab a hot Cavalier Type 10 and feel the heat.

\*Based on 1983 versus 1982 calendar year sales. Some Chevrolets are equipped with engines produced by other GM divisions, subsidiaries, or affiliated companies worldwide. See your dealer for details.

Let's get it together...  
buckle up.



Chevrolet



**"If it had Jensen speakers, it would be a classic."**

**Presenting the Series 3000 Triax® and Coax speakers. Classic sound for contemporary cars.**

Sizzling stereo sound that pushes sensitivity to the outer limits. Distortion is diminished. Clarity is redefined.

Precisely accurate sonic reproduction is achieved with high-tech components developed over years of research and testing.

With these technological breakthroughs showing the way, all Series 3000 speakers have been dynamic range-enhanced to maximize fidelity and performance. Dynamic range-enhanced to respond brilliantly to the acoustics of any car interior and improve the presentation of any car receiver.

That's Jensen. The sound that moves you like no other. One listen and you'll never drive anything less.

**JENSEN**  
CAR AUDIO

**When it's the sound  
that moves you.**

© International Jensen, Inc., 1983. "Triaxial"™ and "Triax"™ are registered trademarks identifying International Jensen as the producer of the patented 3-way speaker systems.



# FOR STUDENTS ONLY!

## Six Ways To Feed Your Curiosity... And Save You Money.



### TIME

Cover Price \$1.75  
Regular Subscribers Pay 89¢  
**FOR STUDENTS ONLY 45¢**

T 19153



### SPORTS ILLUSTRATED

Cover Price \$1.95  
Regular Subscribers Pay 97¢  
**FOR STUDENTS ONLY 49¢**

S 79188

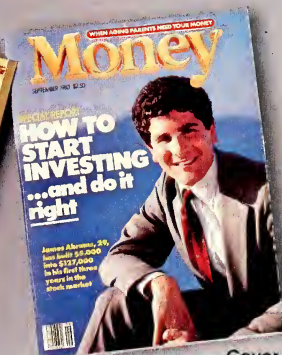

### MONEY

Cover Price \$2.50  
**FOR STUDENTS ONLY \$1.67**

M 3 E 6 5



### FORTUNE

Cover Price \$3.00  
Regular Subscribers Pay \$1.38  
**FOR STUDENTS ONLY 75¢**

F 19904

### PEOPLE

Cover Price \$1.25  
Regular Subscribers Pay 89¢  
**FOR STUDENTS ONLY 45¢**



P 49687



### DISCOVER

Cover Price \$2.00  
**FOR STUDENTS ONLY \$1.25**

D 56431

Use the Student Subscription Discount Card in this issue to enter your special student-savings subscription today. Better yet, call toll free 1-800-621-4800. (In Illinois, toll free 1-800-972-8302). Lines are open 24 hours a day, seven days a week—even Sunday.



# WIM HIGH

## Before you work anywhere, take a look at the tools we work with.

NASA's space shuttle. For Air Force officers working as electrical or aerospace engineers, the challenge is just beginning. In fact, from laboratories to lasers to launch pads, we have exciting projects and management opportunities very few employers can offer.

For example, we are developing experiments that will be an important part of the space shuttle's cargo in the years to come. Experienced Air Force engineers will work as shuttle mission planners and as astronaut flight controllers.

If you have an electrical or aerospace engineering degree, or soon will have, we may have a challenging future for you as an Air Force officer. It's a future that demands the vision and commitment of people like you. And it's vital to our country.

For more information about Air Force engineering opportunities, mail the card. Or call our toll-free Engineer Hotline 1-800-531-5826 (in Texas 1-800-292-5366). Better yet, send your resume to HRS/RSAANE, Randolph AFB, TX 78150. There's no obligation.

# AIR FORCE

A great place for engineers.







# Keep up with the Jones.

Take the scooter. It's sleek. It's quick. It's easy. It starts with the push of a button. And there's never any shifting. One more thing. Share your toys. Pick a scooter that carries two with ease.\* Or one with Grace.

**HONDA**

Call 800-447-4700 for the Honda Scooter dealer nearest you. *Scooters*

ALWAYS WEAR A HELMET AND EYE PROTECTION. Specifications and availability subject to change without notice. Not all models available in all states.  
\*Always observe manufacturer's load recommendations. ©1984 American Honda Motor Co., Inc.