

University of Texas Rio Grande Valley

ScholarWorks @ UTRGV

University Course Catalogs (Brownsville)

University Course Catalogs

1936

BJC Bulletin 1936-1937

Brownsville Public School System

Follow this and additional works at: <https://scholarworks.utrgv.edu/brownsvillelegacycatalogs>

Recommended Citation

University Course Catalogs (Brownsville), UTRGV Digital Library, The University of Texas - Rio Grande Valley. Accessed via <https://scholarworks.utrgv.edu/brownsvillelegacycatalogs>

This Book is brought to you for free and open access by the University Course Catalogs at ScholarWorks @ UTRGV. It has been accepted for inclusion in University Course Catalogs (Brownsville) by an authorized administrator of ScholarWorks @ UTRGV. For more information, please contact justin.white@utrgv.edu, william.flores01@utrgv.edu.

BULLETIN

NUMBER 11

JULY, 1936

Brownsville Junior College

BROWNSVILLE, TEXAS

.....

ANNOUNCEMENTS 1936-1937

Brownsville, Texas

Published by the Brownsville Public School System

LRGV
LD
6501
.B76
B7
1936

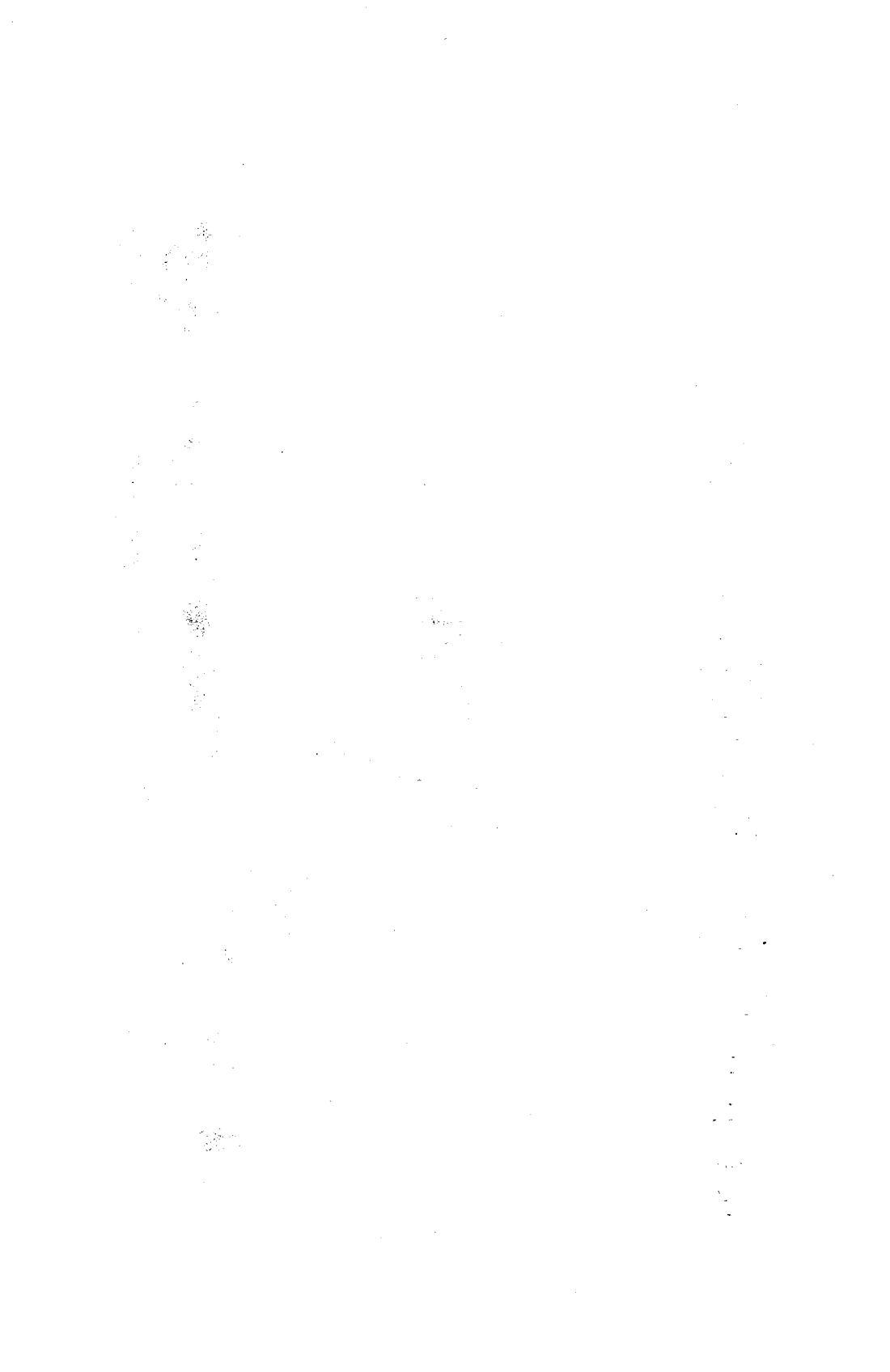

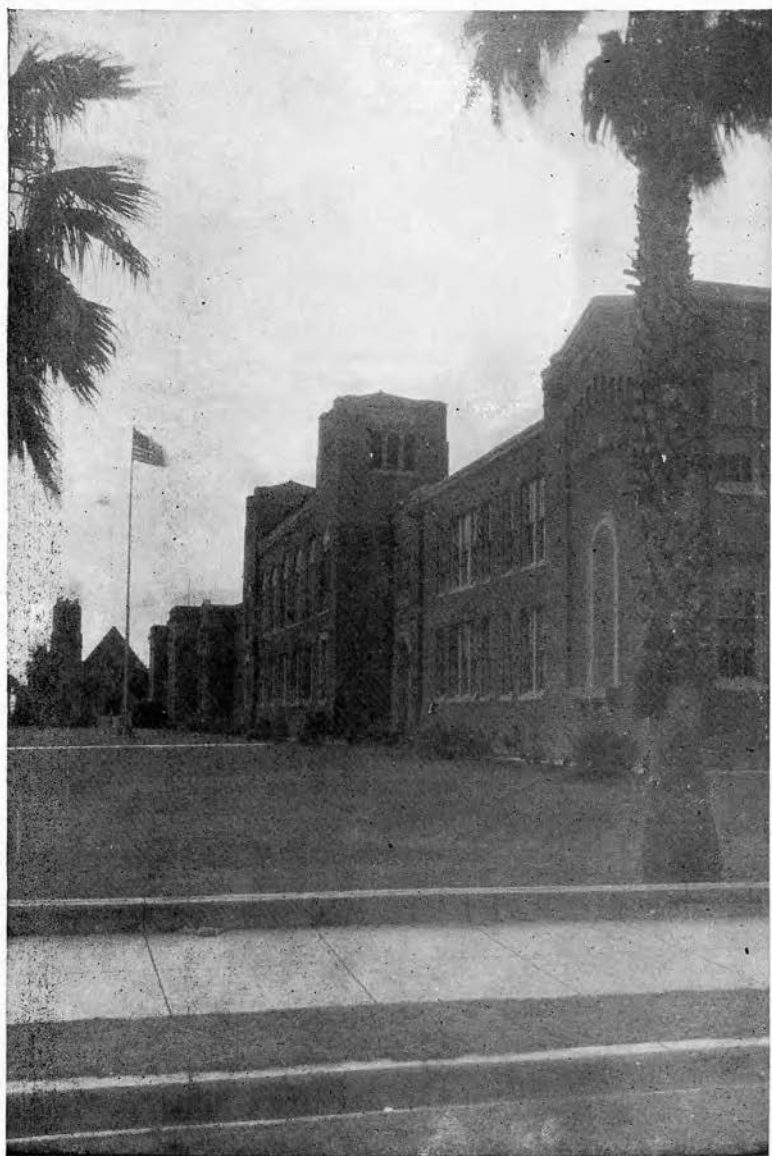

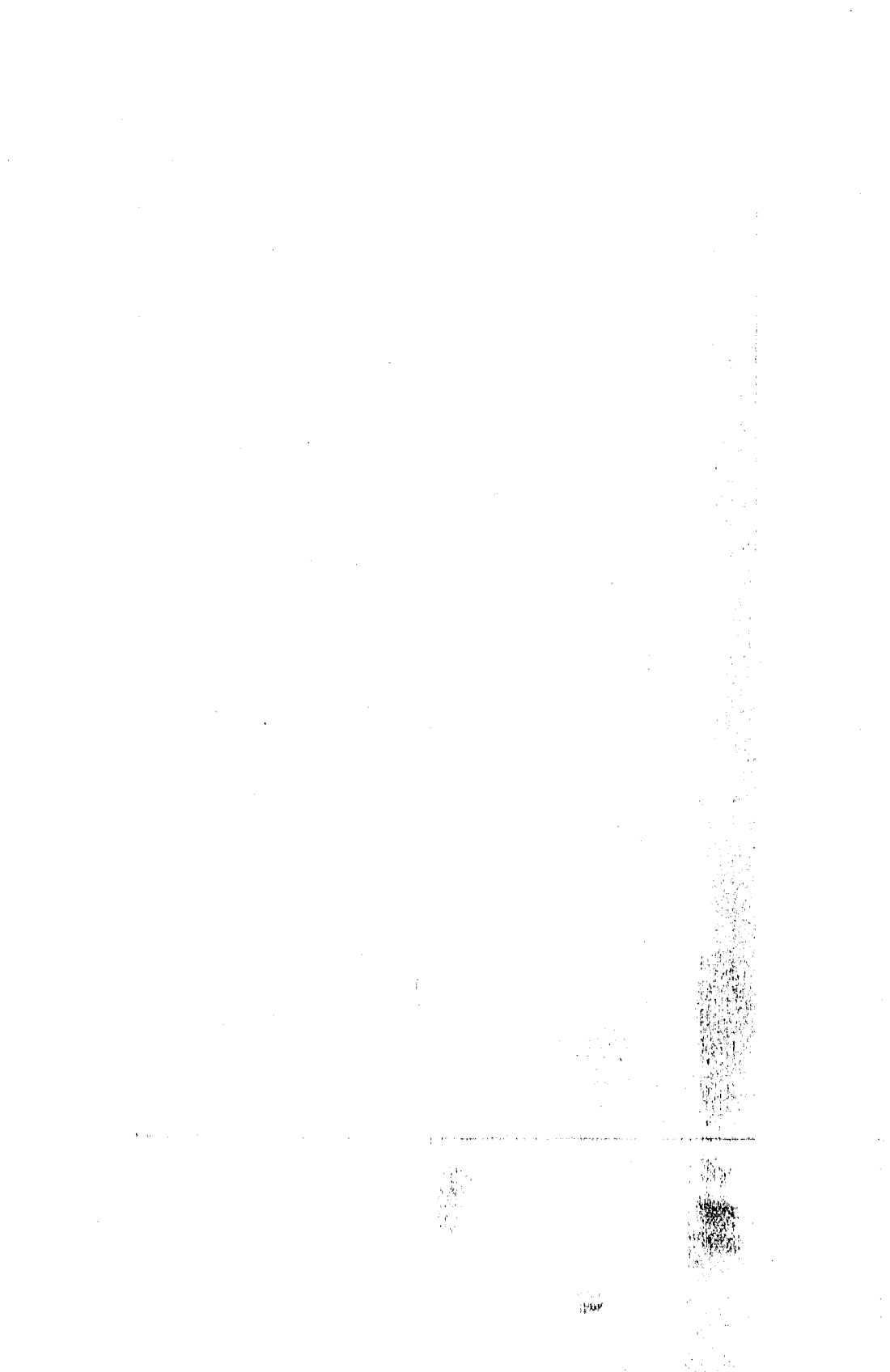

BOARD OF EDUCATION

DR. O. V. LAWRENCE.....President
R. B. CREAGER.....Vice-President
E. C. DODD.....Superintendent
JOHN P. MAHER, JR.....Secretary

H. G. H. WEINERT CLEVE H. TANDY
H. W. BELL H. L. FAULK
DR. GEORGE J. TOLAND

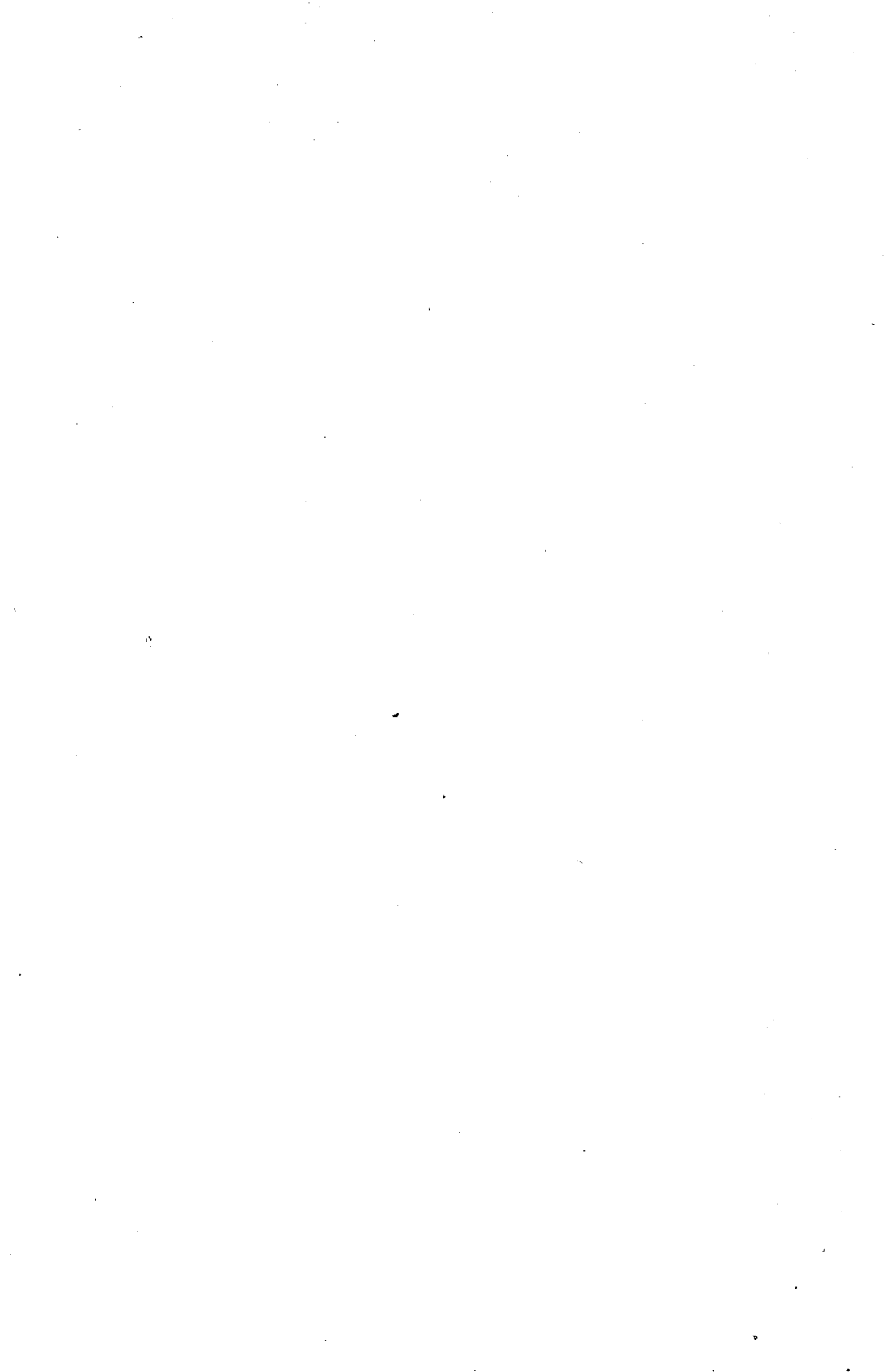

Brownsville Junior College

LOCATED IN THE
Lower Rio Grande Valley
AT BROWNSVILLE, TEXAS

OPENING ANNOUNCEMENTS
AND REGULATIONS

BROWNSVILLE, TEXAS, JULY, 1936

BROWNSVILLE JUNIOR COLLEGE

APPROVED FIRST CLASS JUNIOR COLLEGE

By

ASSOCIATION OF TEXAS COLLEGES

Member

THE AMERICAN ASSOCIATION

OF JUNIOR COLLEGES

FIRST CLASS

and

SOUTHERN ASSOCIATION OF COLLEGES

AND SECONDARY SCHOOLS

Approved By

THE STATE DEPARTMENT

OF EDUCATION

Contents

	PAGE NO.
Calendar	8
Faculty	9
General Information	12
Course of Study.....	26
Student Roster	35

Calendar of Junior College

(Long Session of 1936-1937)

FIRST SEMESTER

SEPTEMBER 4, 5	Registration
SEPTEMBER 4, 5	Examinations for Admission
SEPTEMBER 4, 5	Postponed Examinations and Examinations for Advanced Standing
SEPTEMBER 9	First Semester Classes Begin
NOVEMBER 11	Armistice Day (Holiday)
NOVEMBER 26-30	Thanksgiving (Vacation)
DECEMBER 21	Christmas Recess Begins
JANUARY 4	First Classes Meet Following Christmas Recess
JANUARY 19-22	Final Examinations for First Semester

SECOND SEMESTER

JANUARY 23	Registration for Second Semester
JANUARY 25	Second Semester Classes Begin
FEBRUARY 15, 16	Postponed Examinations, Examinations for Advanced Standing, and Examinations to Remove Course Conditions. Petitions must be in the Registrar's Office not later than February 1.
FEBRUARY 22	Washington's Birthday (Holiday)
MARCH 2	Texas Independence Day (Holiday)
MARCH 26	Good Friday (Holiday)
APRIL 21	San Jacinto Day (Holiday)
MAY 24-29	Final Examinations
MAY 28	Commencement Day

Administration

E. C. DODD, B. S., B. A., M. A.
President of the College
B. S., B. A., North Texas State Teachers College;
M. A., University of Texas

FRANK E. BORTLE, B. S., M. S.
Dean of the College
B. S., M. S., Agricultural and Mechanical College of Texas

MRS. LOUISE C. PERKINS, B. A.
Assistant Dean of the College and Registrar
B. A., University of Texas

MRS. S. C. TUCKER, B. A.
Librarian
B. A., Mississippi State College for Women

ANNA RUTH LANGFORD
Secretary to the Dean of the College
Graduate of Brownsville Junior College

FACULTY*

GRACE A. EDMAN, B. A., M. A.
Head of the Department of Social Sciences
B. A., M. A., University of Texas

MRS. PAULINE LANDRUM GOODE, B. Litt., B. A., M. A.
Head of the Department of Modern Languages
B. Litt., B. A., North Texas Female College;
M. A., Columbia University

*Subject to change.

CHARLOTTE HEYMAN, B. A., M. A.
Head of the Department of English
B. A., M. A., University of Texas

LOUISE PARRY, B. A., M. A.
Head of the Department of Mathematics
B. A., Texas State College for Women;
M. A., University of Texas

RUTH K. REED, B. A., M. A.
Head of the Department of Education
B. A., M. A., University of Texas

VELMA WILSON, B. A., M. A.
Head of the Department of Science
B. A. Southwestern University; M. A., University of Texas

HAROLD D. BAKER, B. S., M. S.*
Professor of Physics and Mechanical Drawing
B. S., M. S., Southern Methodist University

MRS. HELEN H. BRANDT, B. S., M. S.
Instructor in Science
B. S., M. S., Iowa State College

BEN L. BRITE, B. S.
Professor of Education
B. S., Southwest Texas State Teachers College

NEWBERN W. GUINN, B. S., M. A.
Professor of Physics and Mechanical Drawing
B. S., M. A., University of Texas

*Resigned.

G. CUMMINGS HILL, B. B. A., M. B. A.
Professor of Business Administration
B. B. A., M. B. A., University of Texas

MRS. FRANCES DULANEY JACOBS, B. A., M. A.
Professor of Government
B. A., M. A., Texas State College for Women

MYRTLE JENNINGS, B. S.
Professor of Science
B. S., Texas State College for Women

MRS. SALOME McALLEN SCANLAN, B. A.
Instructor in French
B. A., University of Texas

MRS. ELISABETH McCOLLUM, B. S.
Professor of Business Administration
B. S., Texas State College for Women

ELIZABETH RUFF, B. E.
Instructor in Physical Education
B. E., Texas Christian University

MRS. GERTRUDE MOORE SHARP, B. A.
Professor of Education
B. A., East Texas State Teachers College

ROBERT STILWELL, B. A., M. A.
Professor of History and German
B. A., M. A., University of Texas

J. W. VEST, B. A., M. A.
Professor of Mathematics
B. A., Mississippi College; M. A., University of Texas

General Information

HISTORY OF BROWNSVILLE JUNIOR COLLEGE

The Lower Rio Grande Valley of Texas is located some distance from most of the colleges and universities of Texas. Long ago people with vision recognized the need of a college. Because of difficulties, chiefly financial, no single town felt able or willing to assume the responsibility of establishing and maintaining a college. In the fall of 1926, the Board of Education of the Brownsville Independent School District authorized the establishment of the Brownsville Junior College. The college has proved to be a success in the short period of ten years, and it promises to grow into an even larger institution, which will serve neighboring towns and communities.

The plans for a junior college were not announced to the public until the early days of September, 1926. Most of the prospective students had already made plans to attend college elsewhere. In spite of difficulties, the enrollment was 84. In 1931-1932 the enrollment was 228.

AFFILIATION WITH ACCREDITING AGENCIES

The physical equipment, the scholastic standards, the preparation and teaching experience of the faculty of the Junior College are more than meeting the requirements set by the University of Texas, the American Association of Junior Colleges, the Association of Texas Colleges, the Southern Association of Colleges and Secondary Schools, and the State Department of Education. The Junior College is a member of all of the associations just mentioned and has been recognized as a junior college of the first class by the State Department of Education. A student who completes two years at the Brownsville Junior College may enter, without condition, the junior year of the best senior colleges and universities of the country. To a student who has taken the teachers' course in the college, the State Department of Education will grant a certificate which will entitle him to teach in the schools of Texas.

PURPOSES

The chief purposes of the college are: (1) to offer the first two years of general college work to those who intend to complete first requirements for degrees to be taken elsewhere; (2) to offer

the first two years of general college work required of those to enter professional schools, such as law, business administration, journalism, and medicine; (3) to prepare teachers for public school work; and (4) to offer practical business courses to those who do not intend to continue their education at higher institutions of learning.

Through various extra-curricular activities, students become familiar with the principles of government and organization. The Junior College fosters student activities, such as dramatic clubs, social organizations, musical organizations, journalistic organizations, athletics in all its forms, a scholarship fraternity—Phi Theta Kappa, the Young Women's Christian Association, and the Young Men's Christian Association.

In addition to the regular classroom work, the Junior College stands ready to offer educational service to the citizens of Brownsville and the surrounding territory.

During the ten years of its existence, the Junior College has offered courses at times convenient to those who have been unable to attend classes during the regular school day. A great number of the teachers in the public schools have taken advantage of these courses. Many other citizens have also furthered their education by enrolling for this type of work. The Junior College is always willing to arrange courses for the benefit of those who are unable to attend the regular classes.

Brownsville Junior College offers students an opportunity to continue their education at much less expense than similar work at a larger college or university would involve. The Junior College, by reason of smaller classes than the university can of necessity allow, brings the students into closer touch with the faculty. On account of the individual attention that the students receive in the Junior College the transition from high school to college is made easier for the student, and thus many weaker students are permitted to continue a college education.

ADMISSION

UNITS

Entrance requirements are stated in terms of units. A unit represents nine months of study in a subject in a secondary school, constituting approximately a quarter of a year's work. A four years' secondary curriculum should be regarded as representing not more than sixteen units of work.

Prescribed Units—For admission fifteen units, with high school graduation, are required as specified below. However, world history may not be counted if early or modern European history, either or both, is offered; and biology may not be presented by a student offering either botany or zoology. A student

may enter with a condition in any one subject or group, except English, provided he has a total of at least fifteen acceptable units. In no case will more than four units be accepted from Section B.

Furthermore, any conditioned first-year freshman student who makes, in the Junior College, during his first Long Session or its equivalent, at least thirty semester hours with an average grade of C will thereby absolve his admission condition.

ENTRANCE UNITS

Entrance units may be chosen from the following list:

	Units
1. English (Required of every student).....	3
2. From the Mathematics Group in Section A, below... 2	2
3. Two units from each of any two of the three other groups in Section A below (Foreign Language Group, Natural Science Group, Social Science Group), total	4
4. Additional from any group or groups in Section A....	2
5. Additional from Section A, or from Section B, or from Sections A and B together.....	4
Total	15

Section A

(The units column shows the number of units that may be offered in each subject.)

Subject	Units	Subject	Units
English Group		Natural Science Group	
English	3-4	Biology	1
Foreign Language Group		Botany	1
Czech	2-3	Chemistry	1
French	2-3	General Science	1
German	2-3	Physics	1
Greek	2-3	Physiography	½
Latin	2-3-4	Physiology and Hygiene	½-1
Spanish	2-3	Zoology	1
Mathematics Group		Social Science Group	
Algebra	1-1½-2	Early European history....	1
Plane Geometry	1	Modern European history	1
Solid Geometry	½	World history	1
Trigonometry	½	English history	½-1
		American history	½-1
		Civics	½-1
		Economics	½

Section B

Subject	Units	Subject	Units
Agriculture	1/2-2	Public Speaking	1/2-1
Arithmetic	1/2	Shorthand and typewriting..	1
Bookkeeping	1	Any subject accepted by an	
Commercial geography.....	1/2	accredited secondary school	
Commercial law	1/2	for its diploma (except	
Drawing	1/2-1	drill subjects such as pen-	
Home economics	1/2-3	manship, physical education,	
Music	1	military training, etc.).....	1/2-1
Manual training.....	1/2-1		

METHODS OF OBTAINING ADMISSION UNITS

Students may secure credit for admission units by:

1. **Graduation from an Accredited High School.** No credit may be obtained without graduation. Within the limits of the preceding list, graduates of schools on the approved list issued by the State Department of Education are credited with the subjects they have completed in which the schools are accredited. In order to determine these units, it is necessary that a student submit a transcript of his credits from the superintendent or principal of the school from which he was graduated.

The Junior College will accept admission units from high schools of another state to the extent of credits granted by the State Department of Education or the State University of that state. Credits recognized by any of the larger sectional accrediting agencies, such as the North Central Association of Colleges and Secondary Schools, will also be recognized.

2. **Entrance Examinations.** Any or all scholastic admission requirements may be met by passing the admission examinations. To obtain credit in any subject, the applicant must make a grade of not lower than D. Students who are not graduates of affiliated high schools are urged to take the college entrance examinations given by the State Department of Education in April of each year. Applications to take these examinations should be made to the State Superintendent of Public Instruction, Austin. All entrance conditions must be removed before a student may become a candidate for graduation.

3. **Individual Approval.** Applicants for admission to the college who are over 21 years of age and have the equivalent of a

high-school education may be admitted conditionally to the college on approval by the Dean of the college. Students admitted by individual approval may not become candidates for graduation until they have satisfied the admission requirements.

METHODS OF ABSOLVING ADMISSION CONDITIONS

General Plan: Admission conditions may be removed:

1. By taking, with the approval of the Registrar, the regular admission examinations.

2. By counting work done in the college. The prescribed admission units must be satisfied by work in the corresponding subjects in the college; the elective admission units may be absolved by any college work. In satisfying admission conditions, a course of six semester hours counts as the equivalent of one and one-half units. Courses used to absolve admission requirements will not count toward a diploma.

Individual Approval Plan:

Students admitted by individual approval to English 113-123 will, on completing that course, be given credit also for three admission units in English. Similarly, students admitted to freshman mathematics will, on completing that course, receive credit also for two admission units in algebra and one in plane geometry. Further, students admitted, without any entrance credit, by individual approval and making, during their first Long Session, or its equivalent, at least thirty semester hours with an average grade of C will in addition absolve the admission conditions in the five elective units.

ADVANCED STANDING

Advanced standing may be secured by two classes of students:

1. A student entering from another college must present:

(1) A letter of honorable dismissal.

(2) An official transcript of his entire college record, including his admission units. Credits from affiliated colleges will be accepted at full value provided such credits are recognized in this institution.

2. A student from a secondary school who, in addition to satisfying the admission requirements, wishes to obtain, by exam-

ination or other means, advanced standing in any department must secure the consent of the head of the department concerned and the approval of the Registrar.

Solid geometry and trigonometry accepted as entrance credit may each be counted as two semester hours toward a diploma, provided (1) that the applicant has a sufficient number of entrance units other than these, and (2) that the applicant takes a full course of college mathematics and makes an average of at least C.

STUDENT ACTIVITIES

Recognizing the value of social contacts which result from student participation in extra-curricular affairs, the Junior College sponsors the following student activities: the student association, class organizations, a national junior-college honorary scholarship fraternity—Phi Theta Kappa, the Contemporary Study Club, Gamma Xi, the Young Men's Christian Association, the Young Women's Christian Association, musical organizations, a national dramatic society—Delta Psi Omega, the French Club, the Spanish Club, a publication—the Scorpion.

A member of the faculty has been assigned to the sponsorship of each student organization. Each faculty sponsor is charged with the responsibility of filing the dates of both regular and special meetings of each organization with the committee on social affairs (of which the Dean of Women is chairman) at least three days before such meetings are scheduled to take place.

ATHLETICS

The athletic program of the Junior College includes such athletic contests as are generally a part of the program of other Texas colleges. Good, wholesome, clean sport is encouraged in every way, and an effort is made to interest every student in some part of the program. The College is a member of the Texas Junior College Athletic Association.

Adjoining the campus is a ten-acre athletic field which includes football fields, tennis courts, basketball courts, volley ball courts, a baseball diamond, and a track.

STUDENT RESPONSIBILITY

A high sense of personal honor and regard for truth represent the foundation for good conduct. The Junior College is delighted to grant students as much responsibility as is compatible with good scholastic work. Students who persistently fail to conduct

themselves properly will be dropped from the rolls of the institution.

The student is not required to report for study-hall periods, being left more to his initiative than he was in high school. This freedom brings the added responsibility to the student of the wise use of his time. A student is asked to be punctual and regular in class attendance, and to guard against loitering or making disturbing noises in the corridors or near the classrooms. Every student should carefully study this catalogue so that he may be fully informed about the college of which he is a member.

ATTENDANCE REQUIREMENTS

Attendance is a vital obligation of the student. In order to encourage regular attendance the following regulations are in effect:

1. Absences and tardies will be reported to the Dean or Registrar daily by instructors. Each tardy will be counted as one-third of an absence.

2. A student will be required to report to the Dean for re-admission to the College after a third unexcused absence.

3. No excuse for absence will be honored unless it is presented the same day that the student returns to school.

4. The College insists upon the satisfactory completion of work designated by the instructor as a means by which the student may make up work missed. Failure to make up work may result in the reduction of the student's final grade.

FEEES

Every student taking either four or five courses, regardless of his residence, is required to pay a tuition fee of \$150.00 per long session of nine months. Special students taking one or two courses will be required to pay a fee of \$37.50 per course.

All fees are payable in advance. Arrangements may be made, however, for a student to pay one-sixth of his annual fee at the beginning of each six weeks.

A diploma fee of \$5.00 is required of each student six weeks before he is graduated.

A \$1.00 laboratory fee and a \$1.00 deposit are required in physics, in chemistry, and in zoology. The deposit is returnable at the end of the year.

Each semester, \$3.00 of the tuition fee will be designated as an activity fee and will be used in promoting extra-curricular activities in the college. This part of the tuition fee must be paid in cash and at the beginning of each semester.

STUDENT LOAD

A student should register for five college courses, or fifteen class hours per week. Under exceptional circumstances, a student may, with the permission of the Dean of the college, take more than five or fewer than four courses. One who desires to enroll for fewer than four courses will be classified as a special student. A student is expected to spend an average of two hours in preparation for each hour of recitation.

SELECTION OF COURSES

With regard to the selection of his courses, a student will consult the Faculty and the Dean of the college. If a student entering the school has definite plans for taking a degree in some higher institution, he should select courses with that end in view. A student who does not desire to enter a higher institution for a degree will be offered more freedom and may take any course for which he is prepared. It is especially urged that a student not expecting to take a degree select courses best fitted for his vocation.

ADDING AND DROPPING COURSES

After the first registration for the session, a student may add a course only with the approval of the Dean.

For weighty reason a student may drop a course with the consent of the Dean, but to drop a course without permission (and persistent absence from class amounts to dropping) means to sever one's connection with the Junior College.

On the recommendation of the instructor concerned and the approval of the Dean, a student may at any time be required to drop a course because of neglect or lack of preparation.

A student who drops a course after the first four weeks of any session for any reason other than withdrawal from the college is, within the discretion of the Dean, given an F in the course for the session.

NUMBERING OF COURSES

Three digit numbers are used to indicate courses. The first digit represents the year in which the subject is given; the second digit, the semester; and the third, the number of semester hours. For instance, Mathematics 113 represents the first year, first semester, and 3 semester hours in freshman mathematics; 113d, the first year, first semester, and 3 semester hours in a different course in

freshman mathematics.

In the foreign language department the beginner's course in each language is designated with an A. This course will count for college credit provided that the student has satisfied all language requirements for admission.

UNITS OF COLLEGE CREDIT

A semester hour represents the work accomplished by a class meeting one hour a week for eighteen weeks. A year hour represents the work of a class meeting one hour a week for thirty-six weeks. Consequently, a class meeting three times a week counts three semester hours, or three years hours, according to whether it meets for a semester or a year. A course represents the work accomplished by a class meeting three times a week for a year of thirty-six weeks.

Normally a student carries five subjects, completing in a year thirty semester hours, fifteen year hours, or five courses.

GRADES AND REPORTS

Grades: The standing of a student in his work is expressed by grades made up from class work and from examinations. There are seven grades: A (excellent), B (good), C (fair), D (pass), E (conditional failure), F (bad failure with permission to continue the course), G (the same as F, except that the student may not continue the course). To pass a course, it is necessary to secure a grade of at least D both on class work and on term examinations considered separately. Grades are given by semesters, but no course will count toward a degree until credit has been received for all the semesters covered by it.

When the work of a student is reported incomplete or the grade is withheld, a grade of E is reported by the Registrar unless the student has been permitted by the Dean to postpone the examination or a part of the class work.

A student who fails to pass in a course but makes a grade of E is called "conditioned," and is allowed opportunity to remove the condition by a second examination not less than one month, nor more than one year, after it was received. This second examination he may take with the next class in the same subject, or on one of the days appointed for condition examinations. In either case he must make application to the Dean on or before the seventh day preceding the first day of the examination period.

A student who fails to pass a condition examination in any

subject forfeits thereby the right to ask for another examination in that course, and must take the course over to secure credit for it. Absence from an examination, after a permit has been granted, will have the same effect as failure, unless the student presents to the Dean within a week after the date set for the examination a satisfactory excuse for his absence.

A student who makes a grade of D and wants to raise that grade may do so by taking a special examination. A written request must be made to the Dean for permission to take this examination. The grade made on this examination, averaged with the student's previous grade, will be the final grade in the course.

Semester Reports: Reports are sent out to parents and guardians at the end of each semester for all students in the college. Self-supporting students over 21 years of age may receive their reports instead of their parents, if they make such a request in writing.

Six weeks' reports will be mailed to parents at the end of each six weeks' period.

Other reports will be given the student from time to time by instructors and by the Dean.

It is the desire of the school to keep in close touch with the work of each student at all times, so that he may be encouraged and helped in time of need. It is in this manner that the Junior College expects to deliver one of its greatest services to the young men and women who make up its student body.

REQUIREMENTS FOR TEACHERS' CERTIFICATES

Certificates to teach school are granted by the State Department of Education, based on the work completed in the Brownsville Junior College. A student desiring to secure a certificate should confer with the Dean, the Registrar, or the Head of the Department of Education in making out his course of study.

REQUIREMENTS FOR GRADUATION

COURSE REQUIREMENTS:

A total of sixty semester hours, including twelve hours in English, six hours in natural science, six hours in the social science group (history, economics, government, business administration), three hours in constitution, and six hours in mathematics or six hours in a numbered foreign language.

OTHER REQUIREMENTS:

Scholarship: There must be an average grade of C on the sixty hours presented for graduation.

Entrance Conditions: Entrance conditions must be removed before the beginning of the sophomore year.

Residence: Twenty-four semester hours must be done in the Brownsville Junior College, including twelve of the last eighteen.

Sophomore Standing: Eighteen hours of work done must be of sophomore standing.

General: A diploma fee is required; all students must attend graduation exercises.

BROWNSVILLE JUNIOR COLLEGE CURRICULA

In order to aid the student in the choice of those courses necessary for the first two years of the curriculum he wishes to pursue in a senior college, or to suggest to those who are planning to go to work after leaving the Junior College the arrangement of courses which will help most in any selected field, the following curricula have been prepared. The order and choice of work given here is similar to that given in all the colleges and universities of this state. It is the desire of the Faculty and of the Dean of the Junior College that every student, or prospective student, be well informed concerning his chosen field, and to this end they ask that the student talk over the matter with them. A student who has no desire to take a degree other than a Junior College Diploma may, upon the advice of the Dean, arrange courses best suited to his needs.

COLLEGE OF ARTS AND SCIENCES

The rules governing the order and choice of work for the degree of Bachelor of Arts for freshmen and sophomores include the following:

Freshman Year

1. The work prescribed is:
 - (1) English 113, 123.
 - (2) Mathematics 113, 123 or 123d.
 - (3) A foreign language.
 - (4) A natural science or history.
 - (5) Six more semester hours, if needed to make thirty semester hours.
2. Two foreign languages may not be begun by freshmen.

3. Freshmen may not take more than eight semester hours in one department.

4. Thirty-three semester hours constitute a maximum for freshmen.

Sophomore Year

1. The prescribed work is:
 - (1) Any unabsolved freshmen requirements.
 - (2) English 213, 223.
 - (3) A foreign language. If a modern language was begun in the freshman year, it must be continued here.
 - (4) A natural science.
 - (5) Government 223.
 - (6) Enough other courses to make thirty semester hours.
2. Some of the electives are mathematics, economics, government, history, education, etc.

PRE-LAW

The requirements for admission to the School of Law are (1) that the student has met the general requirements for admission to the College of Arts and Sciences, and (2) that he has completed ten college courses as listed below:

Freshman	Sophomore
English 113, 123	English 213, 223
Mathematics 113, 123 or 123d	Government 213, 223
History 113d, 123d	Business Administration 214, 224
Chemistry, Physics, or Zoology	History 213, 223
One elective	Economics 213, 223

(An exception is made in that admission may be had on ten college courses, not including all here required, provided that the remaining courses are absolved by summer work before the senior year.)

PRE-BUSINESS ADMINISTRATION

Students should not confuse the work leading to the degree of Business Administration with that of a regular commercial course.

Applicants for admission to the School of Business Administration must satisfy the admission requirements of the College of Arts and Sciences and have ten college courses to their credit.

Among the ten courses presented for admission the student should include: two courses in English; one course in mathematics;

one course in history; two courses in the natural sciences; economics; government; at least a one-third course in philosophy or psychology; and one course in business administration.

Freshman	Sophomore
English 113, 123	English 213, 223
History 113, 123 or 113d, 123d	Economics 213, 223
Mathematics 113, 123 or 123d	Government 213, 223
Chemistry 114, 124	Business Administration 214, 224
One elective	Zoology 113, 123

PRE-JOURNALISM

To secure the degree of Bachelor of Journalism the student should follow the scheme set below for the first two years of work:

Freshman	Sophomore
English 113, 123	English 213, 223
Mathematics 113, 123 or 123d	Spanish or French or German
Chemistry 114, 124	Economics or Government
Spanish or French or German	Zoology 113, 123
History	One elective

PRE-MEDICINE

The following courses, which are prescribed as entrance requirements at all medical schools, are offered in the Junior College:

Freshman	Sophomore
English 113, 123	English 213, 223
Chemistry 114, 124	Economics or Government
French or German	French or German
Zoology 113, 123	Physics 113, 123
	Psychology 213

PRE-ENGINEERING

The course for the first year of all engineering students is the same. The second year of engineering requires some special subjects which the Junior College does not offer. However, certain courses which the Junior College offers are especially helpful to the student who has to work part of the time he is in college and who can take only a part of the full course in any one year.

Freshman
 English 113, 123
 Chemistry 114, 124
 Physics 113, 123
 Drawing 113, 123
 Mathematics 113, 123, or 123d

Sophomore
 English 213, 223
 Economics 213, 223
 Mathematics 213, 223
 Government 213, 223

SCHOOL OF EDUCATION

If a student wishes to take a B. S. degree in education, he should complete these courses:

Freshman	Sophomore
English 113, 123	English 213, 223
Chemistry 114, 124	Zoology 113, 123
Education 113, 123	Economics 213, 223
Physical Education 113d, 123d	Education 213, 223d
Spanish or French or German	Spanish or French or German

A student is advised to confer with the Dean, the Registrar, or the Head of the Department of Education in making out his course of study.

Courses of Study

DEPARTMENT OF BUSINESS ADMINISTRATION

- 113-123. **Accounting.** Fundamentals of accounting theory and practice in relation to single proprietorships, partnerships, and simple corporations; application of principles by numerous problems and practice sets; the analysis and interpretation of financial statements of business enterprises. Three lectures and three laboratory hours a week. Open to freshmen. Credit, six hours.
- 214-224. **Accounting.** Fundamentals of accounting theory and practice in relation to single proprietorships, partnerships, and simple corporations; application of principles by numerous problems and practice sets; the analysis and interpretation of financial statements of business enterprises. Three lectures and three laboratory hours a week. Prerequisite: sophomore standing. Credit, eight hours.
- 113-123. **Shorthand.** A careful and thorough study of the principles of Gregg Shorthand; special emphasis upon brief forms, phrasing principles, and dictation. Credit, six hours.
- 113-123. **Typewriting.** Correct fingering through use of touch system; direct dictation; keyboard drills; various types of letter writing; tabulating; billing; accuracy tests; legal documents. Credit, six hours.

DEPARTMENT OF EDUCATION

113. **Introduction to Educational Psychology.** A study of some of the topics in educational psychology which relate to the learning process and to the conduct of children. Credit, three hours.
123. **Organization, Methods, and Materials for Primary Grades.** A study of materials and methods of teaching in the first three grades, with particular emphasis upon the teachings of reading; observation of teaching in the primary grades. Prerequisite: Education 113. Credit, three hours.

- 123b. **Organization, Methods, and Materials for Elementary Grades.** A study of materials and methods of teaching in the first seven grades, with particular emphasis upon the teaching of reading; observation of teaching in the elementary grades. Prerequisite: Education 113. Credit, three hours.
- 113d. **Physical Education.** A course in physical education to meet the requirements of the new regulation for physical education for a teacher's certificate. Credit, three hours.
- 123d. **Physical Education.** A continuation of Education 113d. Credit, three hours.
213. **Child Psychology.** A study of the child, his nature, and his needs as a basis for understanding the child and for methods of training him; special emphasis upon the study of adolescence. Prerequisite: Six semester hours in education. Credit, three hours.
223. **Development, Organization, and Methods for Secondary Education.** A study of the development, organization, and methods of secondary education and of adolescent psychology as it has to do with organization and methods. Prerequisite: Education 113, 213, and sophomore standing. Credit, three hours.
- 223b. **Introduction to the Organization and Administration of Elementary School Curriculum.** A study of curriculum construction; present movements in curriculum revision; main features and methods of constructing courses of study. Prerequisite: Six semester hours in education and sophomore standing. Credit, three hours.
- 223d. **Organization, Methods, and Materials for the Intermediate Grades.** A study of materials and methods of teaching in grades four, five, and six; observation of teaching in the intermediate grades. See Education 123b. Prerequisite: Education 113. Credit, three hours.

DEPARTMENT OF ENGLISH

113. **Composition and Rhetoric.** A rapid review of English grammar; a study of the principles of correct and forceful writing, with emphasis upon the principles of exposition; analysis of typical prose specimens; weekly themes and conferences; a term theme; parallel reading and reports. Prescribed for freshmen. Credit, three hours.

123. **Composition and Rhetoric.** Continuation of English 113. A study of the essay, description, and narration, with emphasis upon the informal essay and the short story; weekly themes, a term theme, conferences, and parallel reading as in English 113. Prerequisite: English 113. Credit, three hours.
213. **The Development of English Literature.** A survey of English literature from the beginning to the age of Johnson; direct study of masterpieces of prose and poetry; original essays, based on the actual productions of literary masters; conferences; parallel reading. Prerequisite: English 113 and 123. Credit, three hours.
223. **The Development of English Literature.** Continuation of English 213. A study of selections from the age of Johnson to the present time; essays, conferences, and parallel reading as in English 213. Credit, three hours.

DEPARTMENT OF MATHEMATICS

The courses in this department are designed to meet the university and college degree requirements of one full course in mathematics, and to supply adequate foundation for students who wish to specialize in any field of mathematics. Students who present solid geometry and trigonometry for high-school entrance credit cannot repeat these courses for college credit.

113. **College Algebra.** Review of the fundamentals of high-school algebra; quadratics; simultaneous quadratics; theory of quadratics; ratio proportion and variation; surds and imaginaries; binomial theorem; mathematical inductions; progressions; complex numbers; determinants; permutations; combinations; probability; simple derivatives and graphs. Credit, three hours.
123. **Trigonometry.** Mastery of trigonometric functions with applications; functions of acute angles; functions of obtuse, reflex, and multiple angles; identities; derivation of formulas; logarithms; solution of both right triangles and obtuse triangles; practical problems involving heights and distances; graphical representation of trigonometric functions and geometric applications. Prerequisite: Mathematics 113. Credit, three hours.
- 123d. **Analytic Geometry.** Cartesian co-ordinates; plotting curves and equations; the straight line, the circle, the transcendental curves and equations; polar co-ordinates; transformation of

co-ordinates; parabola; ellipse; hyperbola; tangent and normal; subtangent and subnormal; asymptotes; equations of first degree; equations of second degree; diameters; poles and polars. In connection with each topic many problems are required to be solved. Prerequisite: Mathematics 113 and 123. Credit, three hours.

213. **Differential Calculus.** Rules for differentiating standard elementary forms; algebraic functions; geometric functions; trigonometric functions; inverse trigonometric functions and logarithmic functions; applications of the derivative in the solution of problems; higher derivatives; limits; infinitesimals; maxima and minima; radius of curvature; center of gravity; time-rate problems; rotation; indeterminate forms; law of the mean; curve tracing. Prerequisite: Mathematics 113; 123; 123d. Credit, three hours.

223. **Integral Calculus.** Continuation of Mathematics 213. The indefinite integral; constant of integration; trigonometric integrals; transformation by the identities of trigonometry; transformation by multiple angles; integration by substitution; integration of rational fractions; distinct linear factors; repeated linear factors; quadratic factors; definite integral; change of limits corresponding to change of variable; integral interpreted as an area; improper integrals; the definite integral as the limit of a sum; centroids; moments of inertia; series of constant terms; power series. Credit, three hours.

DEPARTMENT OF MODERN LANGUAGES

French

A. **Beginner's French.** Drill in pronunciation; vocabulary development; study of the principles of grammar. Credit, six hours.

113. **Grammar and Composition.** Review of grammar; composition: oral and written; reading. Prerequisite: Two years of high-school French or French A. Credit, three hours.

123. **Grammar and Composition.** Continuation of French 113. Reading for fluency and for general background; review of grammar in connection with composition. Prerequisite: French 113. Credit, three hours.

Spanish

- A. **Beginner's Spanish.** Drill in pronunciation; vocabulary development; study of the principles of grammar. Credit, six hours.
113. **Grammar and Composition.** Review of grammar; composition: oral and written; reading. Prerequisite: Two years of high-school Spanish or Spanish A. Credit, three hours.
123. **Grammar and Composition.** Continuation of Spanish 113. Reading for fluency and for general background; review of grammar in connection with composition. Prerequisite: Spanish 113. Credit, three hours.
213. **Nineteenth-Century Literature.** Romanticism; early romantic drama, historical drama, later romanticism; realism; the costumbristas, early novelists, leaders of realism; naturalism: Blasco Ibanez. Prerequisite: Spanish 113 and 123 or three years of high-school Spanish. Credit, three hours.
223. **Contemporary Literature.** Continuation of Spanish 213. Novel and short story; drama; poetry; essay. Parallel work: composition work based on reading and lectures; history of Spain; brief survey of Spanish literature, geography of Spain, Spanish people, language, dialects. Prerequisite: Spanish 213. Credit, three hours.

German

- A. **Beginner's German.** Drill in pronunciation; vocabulary development; study of the principles of grammar. Credit, six hours.
113. **Grammar and Composition.** Review of grammar; composition: oral and written; reading. Prerequisite: two years of high-school German or German A. Credit, three hours.
123. **Grammar and Composition.** Continuation of German 113. Reading for fluency and for general background; review of grammar in connection with composition. Prerequisite: German 113. Credit, three hours.

DEPARTMENT OF PSYCHOLOGY

213. **Introduction to Psychology.** A survey of the fields of general psychology. Prerequisite: sophomore standing. Credit, three hours.

DEPARTMENT OF SCIENCE

The courses in Chemistry, Physics, and Zoology satisfy the requirements of medical and engineering colleges for the first year of these sciences. Students planning to enter medical schools should take two sciences in their first year and one in their second. One physical science (either Chemistry or Physics) and one biological science (Zoology) are required for degrees except in the Law School. Pre-law students need only one science. Science courses are two-term courses. Credit for one semester's work depends upon the successful completion of the other semester's work.

Chemistry

114. **General Chemistry.** A study of the electronic structure of matter, fundamental laws and facts concerning substances, reactivity of elements, chemical equilibria, ionization, and meta-theoretical reactions. Three lectures and four laboratory hours a week. Credit, four hours.
124. **General Chemistry.** Continuation of Chemistry 114. A study of important periodic groups, qualitative analysis of common ions, oxidation-reduction reactions, and carbon compounds. Three lectures and four laboratory hours a week. Prerequisite: Chemistry 114. Credit, four hours.

Physics

113. **General Physics.** Mechanics, molecular physics, and heat. Three lectures and two laboratory hours a week. Credit, three hours.
123. **General Physics.** Continuation of Physics 113. Electricity, sound, light, and modern physics. Three lectures and two laboratory hours a week. Prerequisite: Physics 113. Credit, three hours.

Zoology

113. **General Zoology.** A detailed study of the anatomy and physiology of the frog; emphasis given biological principles. Two lectures and four laboratory hours a week. Credit, three hours.
123. **General Zoology.** Comparative studies of animals of each phylum; embryology; theoretical zoology. Two lectures and four laboratory hours a week. Credit, three hours.

Drawing

The courses listed below are intended especially for students who expect to major in engineering. They are designed to meet the requirements for Freshman Drawing in engineering and technical schools.

113. **Mechanical Drawing.** Freehand lettering; care and use of instruments; geometric construction; orthographic projection; pictorial methods; working drawings. Two lectures and seven hours of supervised drafting work per week. Credit, three hours.
123. **Descriptive Geometry.** Point, line, and plane problems; tangent planes, intersections, and developed surfaces; auxiliary views; shade, shadow, and perspective. Three lectures and six hours of supervised problem work per week. Prerequisite: Drawing 113 and entrance credit for Solid Geometry. Credit, three hours.

DEPARTMENT OF SOCIAL SCIENCES

History

European and English history are open to freshmen; however, students may not receive credit for both these courses in history. English history is required of pre-law students and recommended for those majoring in English. Class notes, collateral reading, semester themes, and map study are required in all courses in history.

113. **Western Europe.** The trend of history from the disintegration of the Roman Empire to 1789: development of the Middle Ages, with emphasis upon Teutonic contributions, influence of the medieval church, feudal life, and business relations; transition to the modern age, with special reference to the rise of civil states, contacts with distant lands, Renaissance, Reformation, and advance of knowledge. Credit, three hours.
123. **Western Europe.** Continuation of History 113. A study of political, social, and economic revolutions and their relation to one another: principles involved in revolutionary changes, modern imperialism, nationalism, and international relations; progress in science, religion, and education; interpretation of problems of today. Credit, three hours.
- 113d. **England.** The development of the English constitutional monarchy to 1688: influence of repeated conquests on people

- of England; forces making for self-government and colonization; background for the Industrial Revolution; English models for American institutions. Credit, three hours.
- 123d. **England.** Continuation of History 113d. Political and economic development of the British Empire: evolution of cabinet government; attainment of political democracy; Industrial Revolution and its significance; expansion of the British Empire; modern problems. Credit, three hours.
213. **The United States.** A survey of American civilization to 1852; European background; colonization of America; political and economic development of the British colonies; discontent and War for Independence; principles underlying the establishment of a new nation; growth of American nationalism; international relations. Prerequisite: sophomore standing. Credit, three hours.
223. **The United States.** Continuation of History 213. Growth of American ideals; general movement for individual freedom; industrial development and labor problems; achievements of American democracy; changing international policies, with emphasis upon Pan-American affairs; cultural progress and social co-operation. Credit, three hours.
- 213d. **Texas History.** A survey of the development of the State of Texas; discovery and colonization; political, social, and economic trends toward self-government; the Republic of Texas; principles underlying the struggle for annexation to the United States; secession and reconstruction; the economic and cultural strides forward since 1900. Prerequisite: sophomore standing. Credit, three hours.

Economics

213. **Principles of Economics.** A general treatment of the nature and scope of economics: the evolution of an industrial society; an explanation of the productive process, consumption, transportation, value and exchange, distribution, and public finance; theories of rent, wages, interest, and profits; principles of money, credit, and banking; international trade; fluctuations in business. Prerequisite: sophomore standing. Credit, three hours.
223. **Economic Problems.** The application of economic principles to the problems of the modern economic system: waste in industry; control and the price system; capitalistic monopolies; population changes; trade unionism; expenditure and taxation;

transportation methods; economic insecurity; programs for economic reform; industrial development. Prerequisite: Economics 213. Credit, three hours.

Government

Government 223 is designed to satisfy the legislative requirement for a course on the Constitutions of the United States and Texas. Freshmen who have passed fifteen semester hours of work in their first semester, including Education 113, and who have properly indicated a desire for the appropriate teacher's certificate may register for Government 223 in their second semester.

213. **European Governments.** A study of the governments of modern Europe, with emphasis upon the political machinery in Great Britain and France: theories of the origin and development of government; principles and problems of governmental organization; the agencies for making of laws, execution of public policy, and administration of justice; the effect of economic and historical changes upon governmental activities; the influence of political parties; the individual in economic, social, and political life. Prerequisite: sophomore standing. Credit, three hours.

223. **American Government.** A survey of national, commonwealth, and local government in the United States, with stress upon the Constitutions of the United States and Texas. Principles of the national Constitution; administration and foreign relations; problems of legislation; judicial procedure and Supreme Court decisions. Constitutional development in Texas; State and federal relations; subdivision of powers; suffrage, parties, and elections. County and municipal organization; programs for reform. Credit, three hours.

Sociology

213. **Introduction to the Study of Society.** A general treatment of the nature and significance of social evolution; the place of sociology among the social sciences; social groups and social institutions; various social processes, as isolation, contact, interaction, association, mores; social organizations, as the family, the church, the school, the community, the state; social progress; social values; social control. Prerequisite: sophomore standing. Credit, three hours.

223. **Social Pathology.** Physical and mental defectiveness considered from the sociological point of view; defects in social organization; poverty and dependency; pathology of personality; social controls applied to social problems. Prerequisite: Sociology 213. Credit, three hours.

Student Roster

College Graduates

1928

Boory, Tacy	Dancy, Allen Conklin
*Bridges, Helen	Garcia, Osbaldo
Burns, William G.	Garcia, Humberto
Castaneda, Josefina	Laughlin, Judith
Castaneda, Maria	Milum, Helen Chenoweth
Cohen, Abe	Muckleroy, James
Conkling, William E.	Roberts, Mattie C. Head

1929

Alcorn, Rosita Ceyanes	Deen, Bettie Lee
Benavides, Simon	Garcia, Alberto
Bestlero, Ernesto	Longoria, Reynaldo
Conley, Hardy	Markham, Mary L.
Willis, Elizabeth	Wilbanks

1930

Baker, Harlan	Kibbe, Frank
Bowles, Julia	Molder, Lonnie
Dancy, Margaret Anderson	*Olmsted, Lawrence
Ehrhardt, James	Underwood, Walter
Gamble, Fred	Webster, Ira
Hill, Rosalind Breedlove	Wesley, Howard
Jones, Robert L.	Williams, Gracie

1931

Benavides, Domingo	Price, Pauline Marler
Ellison, Mary Margaret Rowe	Reed, Etta Carol Thomas
Ezzell, Benjamin	Sharp, Elinor Richardson
Garza, Raul	Shapiro, Sarah
Godfrey, Grace	Stone, Margaret Hughston
Gonzales, Gonzalo	Stringfellow, Nancy
Longoria, Manuela	Tasto, Ruth Gilbert
McKee, Doris Black	Van Dusen, Telete
Nosler, Maud	Watkins, Mrs. H. E.
Pipkin, Theresa Harrison	Weech, Elizabeth Rowe
Wright, John	

1932

Berry, Virginia Goolsby	Landin, Melchor, Jr.
Bowle, Chrissie	Longoria, Vidal
Button, Earle	Nelson, Martha Jane Butts
Caldwell, Frank	Overstreet, Mary E. Phillips
Champton, Joe	Packer, D'Arlne
Covert, Rachel Barnes	Purdy, Florence
Davenport, Harbert, Jr.	*Sethman, Frances
Flores, Esther	Sparks, Evelyn
Fryd, Ruth	Stilwell, Robert
Grubbs, Lucie Brulay	Sylvester, John
Haire, Hazel	Taylor, Volney, Jr.
Hernandez, Angel	Underwood, Bruce
Isom, Hope Samano	Ward, Dorothy Glyn
Washington, Elizabeth	

* Deceased

1933

Barrier, Barbara
Bayerl, Frances
Cherry Kathrynne
Cromack, Kermit
Fitch, Charlotte
Fox, Mary Margaret
Hamon, Ina Kate
Hanna, Mildred
Henderson, Alline
Hicks, Ben Oliver
Kent, J. B.
Kohler, Charlotte Beryl
McEowen, Edward
McInnis, Gordon
McKay, Morris

Perez, Lorene Robinson
Perez, Luisa
Phillips, Hawthorne
Rugsley, Charles
Ralph, Orville M.
Ralston, Dorothy Nelle
Richey, McMurry
Runyon, Lillian
Sanders, John Franklin
Seabaugh, Marjorie
Sommer, Willard
Todd, Ayeliffe Cobolnii
Triplett, Rachel Black
Tullos, Madge Singer
Yates, Elmer T., Jr.

1934

Barney, Hubert Earl
Bonnick, Sydney O.
Boyd, Harriet
Cocke, Paul
De Bona, Elizabeth Cherry
Delzalle, Mamle Neale
Dodd, Frances
Dunham, Maxine McKee
Garza, Ofelia de la
Gavito, Eva
George, Mary Helen
Goforth, Louise
Gregory, Beth
Grimsell, Frances
Griswold, Raymond

Haines, Helen
Humble, Mable
Hutson, Marie W.
Junco, Vivian Rachel
Langford, Anna Ruth
Maschler, George, Jr.
Medlin, Frederick
Price, Gertrude
Pugsley, Catherine
Reese, Catherine
Rockwell, Betty Virginia
Singer, Georgie Claudine
Sorrell, Margaret
Strein, Lorene
Stuart, Kelsey

Wilson, Lois

1935

Anderson, Gwendolyn
Barrier, Alvis
Betts, Jane
Browne, Elizabeth
Cabaza, Berta
Camlaide, E. B., Jr.
Carpenter, Shirley
Clark, Reva
Dunkelberg, Ralph
Ernst, Ruth
Fender, Allyne
Flores, Lilia
Froyd, Mildred
Garza, Reynaldo
Grider, Laura
Hanna, George

Henderson, Virginia
Irwin, Don
Jackson, Marie
Kaufman, Margaret
Nosler, Betty
Parker, Lloyd
Pena, Raquel
Sparks, Morgan
Spradling, Mary
Stuart, Jeanne La Verrier
Summers, Myrna
Sylvester, Robert
Tanner, William Francis
Thompson, Elsie
Thompson, Laile A.
Walker, William DuBarry

West, Milton, Jr.

1936

(May Commencement)

Benoist, Valerie
Berry, Roy
Brewster, William Lyle
Brown, Marvin
Castillo, Rosa del
Cooper, John
Cowgill, Carolyn
Crown, George L.
Foster, Hassie Browning
Goforth, Helen Mae
Goode, James Landrum
Kibbe, Irvin
Klahn, Sabas
Merrill, Dora

Merrill, Sam
Morris, Frances Elizabeth
Munoz, Reynaldo
Olmsted, Charles
Packer, La Rue
Paredes, Americo
Pfenntinger, Hanna
Phipps, Jean
Pye, Cynthia
Ramirez, Roberto
Reese, Dick
Rudy, Madeline
Voiers, Margaret Jean
Yates, Evaline

COLLEGE ROSTER, 1934-1935

Abbott, Donald, Brownsville
 Allen, Lloyd E., Harlingen
 Anderson, Gwendolyn, La Feria
 Bailey, Frances, La Feria
 Ballard, Cleo, Sebastian
 Barnard, Oscar, Brownsville
 Barrier, Alvis L., San Benito
 Beeson, Reed, Brownsville
 Bell, Joan Lee, Brownsville
 Benoist, Valerie, Harlingen
 Berry, Roy, Brownsville
 Betts, Jane, La Feria
 Branch, Gertrude, San Benito
 Brantley, Loise, Lyford
 Bray, Daniel, Olmito
 Brewster, William Lyle, Brownsville
 Brown, Marvin, Brownsville
 Browne, Ell-abeth, Brownsville
 Cabaza, Berta, San Benito
 Camiade, E. B., Jr., Harlingen
 Canales, Elizabeth, Brownsville
 Carpenter, Shirley, Rio Hondo
 Castillo, Rosita del, Brownsville
 Ceyanes, Lorenzo, Brownsville
 Champion, Beatrice, Brownsville
 Clark, Reva, Harlingen
 Collard, John, Brownsville
 Colvin, Mrs. Anita K., Brownsville
 Cooper, John Prentice, Brownsville
 Cowgill, Carolyn Dell, San Benito
 Crowe, Harry, Brownsville
 Crown, George L., Harlingen
 Douglas, Harold Clifford, Brownsville
 Downie, Charles, Brownsville
 Dunkelberg, Ralph, Brownsville
 Durham, Elizabeth, La Feria
 Earley, Dorothy Marion, Brownsville
 Ellington, Jack, Brownsville
 Ernst, Barbara Ruth, Brownsville
 Escott, Florence, Brownsville
 Fender, Allyne, Harlingen
 Fenwick, Virginia, Brownsville
 Fitch, Homer L., Brownsville
 Flores, Lilia, Brownsville
 Foster, Hassie Browning, Harlingen
 Froyd, Mildred, Brownsville
 Garza, Reynaldo, Brownsville
 Gavenda, Woodrow W., Harlingen
 George, James Collin, Brownsville
 Gilbert, Sarita, San Benito
 Glenn, Lonette, Corpus Christi
 Glenn, Lujane, San Benito
 Goforth, Helen Mae, Brownsville
 Goode, Jim L., San Benito
 Graham, Johns Webb, San Benito
 Grantham, Evelyn, Rio Hondo
 Grider, Laura, Brownsville
 Hanna, George, Brownsville
 Henderson, Virginia, Brownsville
 Hensley, Wilford A., Harlingen
 Hill, Alice Kathryn, San Benito
 Hill, Mrs. Maud, Brownsville
 Holley, Omie Erwin, La Feria
 Huey, John Raeder, West Chester, Pa.
 Huffman, John H., Brownsville
 Irwin, Don, Brownsville
 Irwin, Don, Brownsville
 Jockson, Marie, Brownsville
 Johns, Raymond E., San Benito
 Jones, Wyman, San Benito
 Kaufmann, Margaret, San Benito
 Kibbe, Irvin, Brownsville
 Klahn, Sabas, Brownsville
 Lawrence, Oscar, Brownsville
 Longoria, Isidoro, Brownsville
 McCullough, Margery W., Brownsville
 Merrill, Dora, Brownsville
 Merrill, Sam, Brownsville
 Mize, Rodney, Rio Hondo
 Moet, Joe Louis, La Feria
 Montgomery, Tom, San Benito
 Morris, Frances Elizabeth, Brownsville
 Mauger, Mrs. Mildred, Brownsville
 Muñoz, Reynaldo, Brownsville
 Nosler, Betty, San Benito
 Nuckols, Billie Earlean, Brownsville
 O'Banton, Mary Elizabeth, Brownsville
 Olmsted, Charles, Brownsville
 Packer, La Rue, Harlingen
 Paredes, Americo, Brownsville
 Parker, Lloyd S., Olmito
 Parra, Ramon, Brownsville
 Peña, Raquel, Brownsville
 Pfenninger, Hanna, Harlingen
 Phillips, Mary Elizabeth, San Benito
 Phipps, Jean, Harlingen
 Plgott, Leonard Davies, Brownsville
 Pohl, Roseite, Brownsville
 Price, Billy, Brownsville
 Putegnat, Barry, Brownsville
 Rabinovitz, Helene, La Feria
 Ramirez, Roberto, Brownsville
 Reese, Dick, San Benito
 Rentfro, Laura Raydie, Brownsville
 Ritch, Glenn, Harlingen
 Rudy, Madeline, Harlingen
 Russell, Joy, Harlingen
 Ruth, C. W., La Feria
 Pye, Cynthia, Primavera
 Shaw, John, Houston, Pa.
 Sheldon, Delmo L., Los Fresnos
 Shults, Lewis, Brownsville
 Singer, George Clay, Brownsville
 Sloss, Jesse, Brownsville
 Smith, J. C., Brownsville
 Smith, James Franklin, Brownsville
 Smith, Jewell Latimer, Olmito
 Sparks, Morgan, Harlingen
 Spradling, Mary Elizabeth, Harlingen
 Stegman, Harry Loew, Brownsville
 Stegman, Uriah, Brownsville
 Stevens, Maurine E., Covington
 Stringfellow, Katherine, Brownsville
 Strein, Lorene, Brownsville
 Stuart, Jeanne La Verrier, Harlinegn
 Sublett, Henry H., San Benito
 Summers, Myrna, Brownsville
 Sylvester, Robert, Brownsville
 Taggart, Edgar, Brownsville
 Tanner, William Francis, Brownsville
 Taylor, Marzell, Brownsville
 Thompson, Elsie, La Feria
 Thompson, Laile, Harlingen
 Thompson, W. A., Brownsville
 Treviño, Dalinda, Brownsville
 Utley, Wallace A., Harlingen
 Van Pelt, Dan, San Benito
 Vela, Sr. M. Berchmans, Brownsville
 Vertrees, Wm. C., Brownsville
 Vinsant, Wilma, San Benito
 Volers, Margaret Jean, La Feria
 Wagner, Frances Elizabeth, Brownsville
 Walker, William DuBarry, Brownsville
 Washington, Wilbur Maxwell, Brownsville
 West, Milton H., Jr., Brownsville
 White, A. C., Harlingen
 Weich, J. D., Brownsville
 Yates, Evaline, Brownsville
 Young, Sarita, Brownsville

COLLEGE ROSTER, 1935-1936

Abbott, Donald, Brownsville
 Agar, Mary, San Benito
 Acevedo, Oscar, Brownsville
 Allala, Albert, Brownsville
 Allen, Lloyd, Harlingen
 Amthor, William Eugene, La Feria
 Bailey, Raymond, La Feria
 Barber, Charlotte, Brownsville
 Barreda, Eloy A., Brownsville
 Beeson, Reed, Sulphur Springs
 Bell, Joan, Brownsville
 Benoit, Valerie, Harlingen
 Berry, Roy W., Brownsville
 Biggs, Doris Ann, Brownsville
 Bishop, Sherwood, Brownsville
 Bohner, Jane, San Benito
 Boone, Mrs. J. G., Brownsville
 Boyer, Barbara, San Benito
 Bradford, Waneta, Brownsville
 Breedlove, Marjorie, San Benito
 Brewster, William Lyle, Brownsville
 Brite, Mrs. B. L., Brownsville
 Brown, Marvin, Brownsville
 Brown, Rita, Brownsville
 Butler, John Oliver, San Benito
 Canales, Elizabeth, Brownsville
 Castillo, Rosa del, Brownsville
 Castleberry, Merida, San Benito
 Celaya, Albert, Brownsville
 Ceyanes, Lorenzo, Brownsville
 Ceyanes, Santos, Brownsville
 Champion, Beatrice, Brownsville
 Clark, Elouise, Brownsville
 Collard, John, Brownsville
 Cooper, John, Brownsville
 Correa, Constanza, Brownsville
 Cowgill, Carolyn, San Benito
 Crowe, Flossie, San Benito
 Crown, George L., Harlingen
 Cummins, Howard Keith, Brownsville
 Darry, Marietta, Brownsville
 De Puy, Mrs. E. D., Brownsville
 Douglas, Harold, Brownsville
 Du Ong, Lee, Brownsville
 East, Maureen, San Benito
 Edelstein, Ruben, Brownsville
 Elfrink, Betty, Brownsville
 Ellington, Carl, Brownsville
 Etchison, Frances, San Benito
 Fenwick, Virginia, Brownsville
 Fitch, Homer, Brownsville
 Foster, Hassie Browning, Harlingen
 Galbraith, Frances, Brownsville
 Garcia, Alma Gloria, Brownsville
 Garcia, Hector M., Brownsville
 Garcia, Joe, Brownsville
 Garza, Mrs. Carlos, Brownsville
 Gavenda, Woodrow W., Harlingen
 Gilbert, Sarita, San Benito
 Goforth, Helen Mae, Brownsville
 Goode, James L., Brownsville
 Grantham, Evelyn, Rio Hondo
 Griese, Mary Lou, Brownsville
 Griffin, Mary Frances, Brownsville
 Groom, Mary Jane, Brownsville
 Gustaves, Selmer, Brownsville
 Gutierrez, Lilia, Brownsville
 Hacker, Amalie, Brownsville
 Hale, Mrs. Lena S., Brownsville
 Hanna, Aileen, Brownsville
 Hensley, Edward, La Feria
 Herrera, Emilia, Harlingen
 Hinky, Mary, San Benito
 Holland, Beatrice, Port Isabel
 Huey, Charles, West Chester, Pa.
 Huey, John Raeder, West Chester, Pa.
 Huffaker, Dorothy, Brownsville
 Huffman, John, Brownsville
 Jarvis, Valorie Virginia, Brownsville
 Kibbe, Irvin, Brownsville
 Klahn, Sabas, Brownsville
 Kowalski, Mrs. Thelma Brice, Brownsville
 Laakso, Robert, Los Fresnos
 Lamon, Dora, Harlingen
 Landegren, Gustaf F., Jr., Brownsville
 Lanier, Sidney, Brownsville
 Lawrence, Oscar, Brownsville
 Longoria, George, Brownsville
 McClendon, Jean, Harlingen
 McIntire, John, Brownsville
 McKay, Richard, La Porte
 McKenzie, Teresa, Brownsville
 Martinez, Alfredo, Brownsville
 Merrill, Dora, Brownsville
 Merrill, Sam, Brownsville
 Moore, Middle Hart, San Benito
 Morris, Elizabeth, Brownsville
 Munoz, Reynaldo, Brownsville
 Najar, Trinidad, Jr., Brownsville
 O'Banion, Elizabeth, Brownsville
 Olmsted, Charles, Brownsville
 Packer, LaRue, Harlingen
 Paredes, Americo, Brownsville
 Patrick, Mary, Brownsville
 Patterson, Marvin, Harlingen
 Patterson, Rex, Harlingen
 Peek, Frances Louise, Harlingen
 Perez, Celia, Brownsville
 Pfenninger, Hanna, Harlingen
 Phillips, Caroline D., San Benito
 Phipps, Jean, Harlingen
 Pile, Mary Virginia, Harlingen
 Pipkin, Maurice, Brownsville
 Price, Billy, Brownsville
 Putegnat, Barry, Brownsville
 Putegnat, Bill, Brownsville
 Putegnat, Jennie, Brownsville
 Pye, Cynthia, Harlingen
 Ramer, Louise, Brownsville
 Ramirez, Roberto, Brownsville
 Reagan, John, Brownsville
 Reese, Dick, San Benito
 Reese, Velma, Cameron
 Rice, Cecelia, Brownsville
 Rudy, Madeline Ruth, Harlingen
 Russell, Mary Elizabeth, Brownsville
 Rusteberg, Mrs. Fred, Brownsville
 Schmeling, Rose, Brownsville
 Schulz, Ronald Edward, Rio Hondo
 Shafer, Eleanor Joy, San Benito
 Sheldon, Delno L., Los Fresnos
 Shimotsu, Y. Dorothy, Brownsville
 Shults, Lewis, Brownsville
 Simmons, Edith Virginia, San Benito
 Singer, George, Brownsville
 Smith, James, Brownsville
 Smith, J. C., Brownsville
 Smith, Joe, San Benito
 Starkey, Susan, Harlingen
 Stegman, Harry, Brownsville
 Stuermer, Lillian, Brownsville
 Summers, Myrna, Brownsville
 Torres, Maria del Socorro, Brownsville
 Trevillyan, Mrs. H. A., Brownsville
 Utley, Wallace A., Harlingen
 Vidaurri, Gilbert, Brownsville
 Vinsant, Wilma, San Benito
 Volers, Margaret Jean, La Feria
 Wade, Robert, Brownsville
 Washington, Marjorie, Brownsville
 Watson, Frances, San Benito
 Weibert, Margaret, Brownsville
 Wells, Emalee, Brownsville
 Wessels, Delano E., La Feria
 White, Mary Jane, Brownsville
 Wilbanks, Hugh, Olmito
 Wilson, Louise, Brownsville
 Wood, Hazle, Brownsville
 Yates, Evaline, Brownsville
 Yturria, Felicitas, Brownsville
 Yturria, Leonore, Brownsville

FOR REFERENCE
NOT TO BE TAKEN FROM THIS ROOM

UNIVERSITY OF TEXAS
EDINBURG, TEXAS

1901

1901

THE UNIVERSITY OF TEXAS - PAN AMERICAN



0 1161 0544 9098

