

Fall 2008

UTPA Commencement – Fall 2008

University of Texas-Pan American

Follow this and additional works at: <https://scholarworks.utrgv.edu/edinburglegacycommencement>

Recommended Citation

Commencement Programs (Edinburg), UTRGV Digital Library, The University of Texas - Rio Grande Valley.
Accessed via <https://scholarworks.utrgv.edu/edinburglegacycommencement>

This Book is brought to you for free and open access by the University Commencement Programs at ScholarWorks @ UTRGV. It has been accepted for inclusion in Commencement Programs (Edinburg) by an authorized administrator of ScholarWorks @ UTRGV. For more information, please contact justin.white@utrgv.edu, william.flores01@utrgv.edu.

THE UNIVERSITY OF TEXAS-PAN AMERICAN™

2008 FALL *Commencement*



THE UNIVERSITY OF TEXAS-PAN AMERICAN FALL 2008 GRADUATES

Dear Graduates,

Congratulations to the Class of 2008! Today we join family and friends in proudly celebrating your great achievement.

We recognize and applaud the hard work, commitment and perseverance it has taken for you to accomplish your educational goals. With this nation celebrating change and hope, you are poised to make great contributions to this new tomorrow. We have every confidence in your future success.

As you celebrate today, please take a moment to remember those who have paved the way for your success. Civil rights advocates, community leaders, friends and family who fought hard to make sure you had every opportunity to excel. It is my hope that you will one day have a chance to honor those who helped you along the way by reaching out to your Alma Mater and those who may hope to follow in your footsteps. To that end, I welcome and encourage your membership in the UTPA Alumni Association and your support of this university, its programs and, most importantly, its future students.

Again, congratulations and may your future be worthy of all your dreams.

Sincerely,



Blandina Cárdenas
President



2008 FALL COMMENCEMENT

PLATFORM GUESTS:

Dr. Blandina Cárdenas	President, The University of Texas-Pan American
Dr. Paul Sale	Provost/Vice President for Academic Affairs
Mr. James R. Langabeer	Vice President for Business Affairs
Dr. John A. Edwards	Vice President for Enrollment and Student Services
Ms. Janice Odom	Vice President for University Advancement
Mr. Bob Lim	Vice President for Information Technology
Dr. Ana Maria Rodriguez	Senior Vice Provost for Undergraduate Studies
Dr. Cynthia Brown	Vice Provost for Graduate Studies
Dr. Wendy A. Lawrence-Fowler	Vice Provost for Research and Sponsored Projects
Dr. Teofilo Ozuna	Dean, College of Business Administration
Dr. Bruce J. Reed	Dean, College of Health Sciences and Human Services
Dr. Salvador Hector Ochoa	Dean, College of Education
Dr. Van A. Reidhead	Dean, College of Social and Behavioral Sciences
Dr. Dahlia Guerra	Dean, College of Arts and Humanities
Dr. Edwin LeMaster	Dean, College of Science and Engineering
Ms. Katie Lynn McCarty	Student Speaker, College of Arts and Humanities
Ms. Alejandra Fabre	Student Speaker, College of Business Administration
Ms. Ursula Zavala	College of Science and Engineering
Mr. Carlos E. Ballesteros	College of Science and Engineering
Ms. Charity Maxine Bowen	Student Speaker, College of Social and Behavioral Sciences
Mrs. Gilda Romero	Chief Operating Officer, South Texas Health System
Mr. Arturo A. Rosales	Director, Program Services and Execution for Boeing Commercial and Civil Programs in Boeing Space and Intelligence Systems
The Honorable J.D. Salinas III	Hidalgo County Judge

GRAND MARSHALS-FACULTY SENATE REPRESENTATIVES

Dr. Danika Brown
Dr. John Sargent

CLASS MARSHALS

Dr. Kimberly B. Selber	College of Arts and Humanities
Dr. Deborah L. Cole	College of Arts and Humanities
Dr. Robert Morrison	College of Business Administration
Dr. Arturo Vasquez	College of Business Administration
Dr. Irma Guadarrama	College of Education
Dr. Beatriz G. Bautista	College of Health Sciences and Human Services
Dr. John Abraham	College of Science and Engineering
Dr. Shelia Pozorski	College of Social and Behavioral Sciences
Dr. Kristin Croyle	College of Social and Behavioral Sciences

ANNOUNCING THE CANDIDATES

Dr. Petra Guerra	College of Arts and Humanities
Dr. Mark J. Ramirez	College of Arts and Humanities
Dr. Angelica Cortes	College of Business Administration
Dr. Monica Hernandez	College of Business Administration
Dr. Laura Saenz	College of Education
Dr. Sandy Sánchez	College of Health Sciences and Human Services
Dr. Hector L. Diaz	College of Health Sciences and Human Services
Dr. John R. Villarreal	College of Science and Engineering
Dr. Luis A. Materon	College of Science and Engineering
Dr. Thomas Pozorski	College of Social and Behavioral Sciences

HOODING MARSHALS

Dr. Cynthia M. McWilliams	College of Arts and Humanities
Dr. Peter P. Dabrowski	College of Arts and Humanities
Dr. Debra E. Otto	College of Health Sciences and Human Services
Dr. Sharon A. Pittman	College of Health Sciences and Human Services
Dr. John Darcy	College of Business Administration
Dr. Kai Koong	College of Business Administration
Dr. Zhixiang Chen	College of Science and Engineering
Dr. Steven C. Tidrow	College of Science and Engineering
Dr. Velma Menchaca	College of Education
Dr. Jaime Curtis	College of Education
Dr. Fred Ernst	College of Social and Behavioral Sciences
Dr. Philip Ethridge	College of Social and Behavioral Sciences

2008 FALL COMMENCEMENT

ORDER OF EXERCISES

INTRODUCTION OF GUESTS		Dr. Paul Sale, Provost/Vice President for Academic Affairs
INTRODUCTION OF SPEAKER		Dr. Blandina Cárdenas, President
COMMENCEMENT ADDRESS	9 a.m.	Ms. Gilda Romero, Chief Operating Officer South Texas Health System
	1:30 p.m.	Mr. Arturo Rosales, Director, Program Services and Execution Commercial and Civil Programs Boeing Space and Intelligence Systems
	5:30 p.m.	The Honorable J.D. Salinas III, Hidalgo County Judge
INTRODUCTION OF TOP GRADUATE		Dr. Blandina Cárdenas, President
STUDENT ADDRESS	9 a.m.	Ms. Katie Lynn McCarty, College of Arts and Humanities
	1:30 p.m.	Ms. Alejandra Fabre, College of Business Administration
	5:30 p.m.	Ms. Charity Maxine Bowen, College of Social and Behavioral Sciences
INTRODUCTION OF ACADEMIC DEANS		Dr. Paul Sale, Provost/Vice President for Academic Affairs
PRESENTATION and HOODING of DOCTORAL DEGREES	1:30 p.m.	Dr. Teofilo Ozuna, Dean, College of Business Administration
	5:30 p.m.	Dr. Salvador Hector Ochoa, Dean, College of Education
PRESENTATION OF CANDIDATES FOR DOCTORAL, MASTER'S and BACCALAUREATE DEGREES:	9 a.m.	Dr. Dahlia Guerra, Dean, College of Arts and Humanities Dr. Bruce J. Reed, Dean, College of Health Sciences and Human Services
	1:30 p.m.	Dr. Teofilo Ozuna, Dean, College of Business Administration Dr. Edwin LeMaster, Dean, College of Science and Engineering
	5:30 p.m.	Dr. Salvador Hector Ochoa, Dean, College of Education Dr. Van A. Reidhead, Dean, College of Social and Behavioral Sciences
CERTIFICATION OF CANDIDATES FOR DOCTORAL, MASTER'S AND BACCALAUREATE DEGREES		Dr. Paul Sale, Provost/Vice President for Academic Affairs
AWARDING OF DOCTORAL, MASTER'S AND BACCALAUREATE DEGREES		Dr. Blandina Cárdenas, President
ALUMNI ASSOCIATION GREETINGS		Dr. Roland S. Arriola
PRESIDENT'S COMMENTS		Dr. Blandina Cárdenas, President
MUSIC PROVIDED BY		The University of Texas-Pan American Department of Music

Graduating with Honors

Honor graduates are baccalaureate candidates completing degrees with superior overall academic records. Candidates graduating with highest honors:

Summa Cum Laude (SCL) – 3.9-4.0 grade point average • Magna Cum Laude (MCL) – 3.7-3.89 grade point average

Cum Laude (CL) – 3.5-3.69 grade point average

COLLEGE OF ARTS AND HUMANITIES

The College of Arts and Humanities includes the Departments of Art, Communication, English, History and Philosophy, Modern Languages and Literature, and Music. The goals of the College of Arts and Humanities are based upon the recognition that a liberal arts education is the foundation for all University studies.



2008 FALL COMMENCEMENT

COLLEGE OF ARTS AND HUMANITIES

MAJOR OF ARTS

Adrian E. Cantu
Carlos L. Cantu
Jose Heriberto Castro

Elizabeth Cuadra
Veronica Garza
Robert Kerwin

Esmeralda R. Macias
Elizabeth Celesta
Martinez

Maria D. Mendiola
Randall William Monty
Maria Del Rosario Rodriguez

Alvaro Cruz Salinas
Gracie Segovia
Maria A. Shaffar

MAJOR OF ARTS AND HUMANITIES IN INTERNATIONAL STUDIES

Sandra Christine Kalman

MAJOR OF DEGREE

Douglas Noel Clark

Efrain Salinas

MAJOR OF MUSIC

Mayra A. Garcia

Esperanza Medina

Rosa Linda Musollari

MAJOR OF ARTS

Deisy Alanis
Stacey Michelle Altamirano CL
Diana Patricia Alvarado
Isabel Alvarez
Aracely Ariaza
Alexandria M. Ayala
Nayelly Sanjuanita Barrios
Angelina Benavides
Michael A. Betancourt
Jennifer Lee Blanco
Victor M. Blanco
Suzette Bustos MCL
Samantha Campos De Perez
Adriana Cantu
Daniella Ariana Cantu
Fernando Cantu
Carlos Tomas Carcamo
Juan Cardenas
Amanda O. Cardoza
Triauna Rachele Carey SCL
Kimberly Casarez
Leslie Natali Castaneda
Adriana Castro
Mark Anthony Cavazos
Myra Chavez
Vanessa J. Chavez
Liana Cisneros
Janie Covarrubias
Asoid E. De La Garza

Ana Maria De Leon
Cristina M. Del Toro CL
Maria Francisca Deleon
Juan Antonio Delgado
Lorelle Estrada
April Flores
Dalia Azucena Flores
Veronica Flores
Matthew C. Franco
Diego A. Galvan
Elizabeth Gaona
Bonnie M. Garcia
Brandon Andre Garcia
Yadira Vianey Garcia
Melissa Michelle Garcia MCL
Laura Eugenia Garcia
Jenny L. Garza
Jennifer Garza
Jose M. Garza
Marcela Garza
Elizabeth Gaytan
Jose Alberto Gomez
David Gomez
Astrid Gonzalez
Álvaro Jacobo Gonzalez
Nayla Gonzalez
Juanita Torres Gonzalez
Jamie Guerra
Jacqueline Lizbeth Guerra

Diana Karina Guerrero
Jeffrey A. Guillen
Bianca Hammond
George William Handley
Jacquelyn Paige Haulmark
David Victor Hernandez
Abram Hernandez
Juventina Herrera
Jason Huerta
Jeremy Merrell Johnson
Samantha Nicole Keller
Monica Marie Lafayette
Jennifer N. Leal
Joel Javier Leal
Joel Lopez
Jessica Iriza Macias
Eugina L. Magana
Denise Ruby
Maldonado
Mirella Martinez
Michael Martinez
Raul Martinez
Joe Luis Martinez
Katie Lynn McCarty SCL
Trenton Ray
Meadows
Carolina D. Medina
Cassidy Mejia
Melissa C. Mejia

Daniel Mendoza
San Juana S. Montelongo
Karina L. Munoz
Ester N. Nguma
Jovanna L. Ocanas
Pedro Palomin
Brenda Pena
Johanna Juliet Perez
Joanie Lea Peyton
Lori Ann Prado CL
Justin R. Pricer
Meredith Ynette Prukop
Christine Victoria Quesada
Christopher Russell Quin
Gabriel Quintanilla
Jennifer Yvette Quintanilla
Syndee Lee Ramirez
Josette Ramirez
Yanai Renteria
Alyssa Requenez
Anibal Resendez
Cassie Reyes
Ruben J. Rios
Sanjuanita Rios
Yadira L. Rivas
Severino G. Rodriguez
Vasthi Denise Rodriguez
Omar Rodriguez
Yvette M. Rodriguez

Jessica Rodriguez
Cristina Rodriguez
Yram A. Rodriguez
Marcus H. Rodriguez CL
Brenda Saenz
Josey Salazar
Candace Marie Sanchez
Rachael Sanchez CL
Zabdiel Sanchez
Eric Gabriel Sanchez
Veronica Sanchez
Veronica Sandoval MCL
Cynthia Christine Santos
Daniel Rolando Silva
James Matthew Slusher
Laura Carey Sparks
Ana V. Stewart CL
Sarah Annette Torres
Samantha Jo Torrez
Rene H. Trevino
Krystal Sarai Trevino
Anna Mercedes Valdez
Alexander L. Vela
Catherine Belen Villanueva
Vanessa Iris Villarreal
Jennifer Lynn Villarreal MCL
Claudia Villegas
John C. Walker

BACHELOR OF ARTS IN SOCIAL SCIENCES COMPOSITE

Iram Arlena
Arredondo

Sylvia Canales
Adrian Garcia

Concepcion Guzman
Lee Z. Johnson

Eleazar Nino
Linda Marie Salinas

Lorena Zuniga

BACHELOR OF FINANCE

Maria De Lourdes Ballard CL
Jose Daniel Castillo
James Aaron De Los Santos

Antonio Duenas
Jesus Andres Flores
Alejandra Vanessa Garcia

Laura C. Gomez
Arturo Hernandez
Santa Hernandez

Michael Javier Lopez
Raul Rene Luevano
Mayanin H. Martinez

Marisa Mendoza MCL
Javier Alejandro Paz
Christy L. Vela

COLLEGE OF HEALTH SCIENCES AND HUMAN SERVICES

The College of Health Sciences and Human Services includes the Departments of Clinical Laboratory Sciences, Communication Sciences and Disorders, Dietetics, Nursing, Occupational Therapy, Physician Assistant Studies, Rehabilitation, and Social Work. The college also has a Cooperative Pharmacy Program with The University of Texas at Austin College of Pharmacy. The college recognizes the need for the University to take a leading role in the education of health care and human service professionals with the assistance and cooperation of the regional facilities. The college is dedicated to providing educational programs necessary to meet the needs for competent health and human service professionals in the Rio Grande Valley and Texas.



2008 FALL COMMENCEMENT

COLLEGE OF HEALTH SCIENCES AND HUMAN SERVICES

Karina Abrego Nancy Aguilera Marvin Alexander Andrade Leticia Armendariz Alda Atkinson Vince Bautista Carmen Osorio Castillo	Craig Dennis Comisky Kraig Abram Dekoker Marisela Beatriz Garcia Esteliz Gillett Myra Nyvette Guerra Rodney O'Grady Haltom	Eric Hettler Laura Kakar Kimberly Ann McNutt Martha Carmen Medina Kristy Elana Ochoa Gustavo Fonseca Olivares Priscilla Ortega	Brenda L. Parrish Lisa Danielle Paul Leticia R. Perez Barbara Jean Quillin Syma Hasan Rizvi Francisco J. Rodriguez Emma Rose Romero	Mikel Jurg Schlotterback James Donald Stark Rene Torres Susie L.F. Townley Francisco J. Vega Selena Magee Vela
--	--	--	---	---

Araceli Almendariz Juan Jose Alvarez Carlos Cavazos Landelina Cordova Margarita Diana Damron	Janel Devon Flowers Norberto Garcia Juliette Gomez Rosa Maria Gonzalez Susan Abrams Hasty	Melissa Hernandez Omar Lopez Linda Virginia Mina Veronica Orozco Ana C. Parra	Rebecca Pena Luz Estrella Rodriguez Jack Ruelas Emma Sandoval Melina Trevino	Adrian Vega Angelica Feliz Veliz Paola J. Villa Michael D. Zavala
--	---	---	--	--

Celina Garza

Marivel Aguinaga MCL Fernando Almaguer Alexandria Arellano Anna Lisa Asevedo Blanca Alicia Bgarza Graciela Candanedo Laiza M. Cantu Pedro Castaneda Fernando Castellano	Gerardo Castilla CL Ashley Yvette Castillo Noe Galvan Riccardo Gamez Nancy Melissa Garay Erika Elizabeth Gomez Salvador Gonzales Stephanie Marie Gonzalez Diane Gonzalez	Vianey Iliana Gonzalez CL Ho Yun Jung Alina Dee Limon Hermelinda Lopez Nancy Lozano Gabriela Lozano Kassandra Madrigal Elsa Urbina Mancha CL Viviana Mascarenas	Brenda Lee Montelongo Anees Basha Nawabja MCL Alma R. Olivares Debbie Ortiz Edna Griselda Palma Sylvia Ramos Leivy Selene Resendiz CL Ileana Alysse Rincones Victor G. Rivas	Samuel M. Rivera Maria Libertad Rivera Nora Alicia Rodriguez Jonathan Rodriguez Cristina V. Santos Felipe D. Torres Benito Vasquez
---	--	---	--	--

Sean Eric Acebedo Cristina Maria Almanza Myra Aidette Alvarado Ivan Alvarado Maria Katrina Atencio MCL Rosa Maria Avalos-Gafford Samuel Barrera Melinda Barrera Rebecca M. Bautista Umbelina Cantu CL Mayra J. Cantu Lupita Castillo CL Nereida Cepeda Elvia Delacruz Vanessa Delacruz Candace Michelle Dittmar Laura Ann Erlitz	Romeo Luis Escobar Nora G. Estrada Mayra Yvette Fortuna Mindy Ann Garces Eliza M. Garcia Danitza S. Garcia Margaret Garza Jerold Jason Heckman CL Alejandra Hernandez Virginia Sonia Hernandez Sheyla Pollyanna Herrera Ariana Hinojosa CL Stacey Rae Hinojosa Toni Ruiz Hontanosas MCL Agnes Inoferio Jennifer L. Koepke Jessica Paige Lagrange	Sheenaley Krishna Legas Ronald C. Longoria Tania Jazmin Lopez MCL Melissa Lopez Violeta Lozano Hillary Lozano Fernando Luna Amanda Martinez Lizette Martinez Julio Cesar McKee Lisa Marie Medina MCL Mariarose Miranda Katie K. Moore Adriana Moreno Petra Munoz Ulysses Mendigo Nunez Sara R. Oliva	Shamira Joanna Omoso MCL Doris Ortega Lori Jane Ozuna Maria Luisa Palacios Janet Palma Emmanuel Pantoja Melissa Pena Crystal Veronica Perez CL Erica Marie Perez Alma Ponce Crissy G. Prochazka Claudia Y. Quiroga SCL Lindsey M. Rendon Erica Marie Robles Amanda M. Rodriguez Raquel Janet Rodriguez Maritza Rodriguez	Yuliana Salinas Alejandra Flores Sandoval Raphael Cyril Somosot Sharon Toroitich Ana Rosa Vaca MCL Jackeline M. Valdez Armandina Vela Veronica Marie Vela CL Cynthia Ann Venecia CL Ana Michaela Visitacion CL Laura B. Warg MCL Marco A. Yanez Lori Sue Zambrano MCL Luis A. Zapata
--	--	--	--	---

Amanda Aleman Alma Delia Berrones Alejandra Cavazos Jose D. Chaidez Cristina Champion Stephanie Lizette Chavez Candida Yoli Chavez Maria Nely Cortez Maria Laura Cuenca Margot	Alexis Elizondo Estela Yvonne Mata Garza Cynthia Lizbeth Garza Bernardin Gonzalez Emma Leticia Gorena Norma N. Gracia Liliana Lopez Rachel I. Luna Marbella Elizabeth Mares	Melva M. Martinez Mariana Meza Norma Irene Mireles CL Elda Mendez Montoya CL Monica R. Moreno Micah Elyse Mullins MCL Yadira Lizeth Munoz Laura Pena Iliana Patricia Pena	Kelly Jean Pena Carmen Leticia Quintero Belinda Reyna Debbie Rios-Lombrana E. Isidro Rodriguez Maricela Rubio MCL Aissa Lynette Salazar Arlene Lucette Salazar Jennifer L. Sanchez CL	Oscar Santos Christina Sedeno Adrian Sustaita Ignacio Torres Sonia Edith Torres Maria Elva Villarreal Tiona Lanaye Wilson
--	---	---	---	---



COLLEGE OF BUSINESS ADMINISTRATION

The College of Business Administration is organized into four departments: Accounting and Business Law, Computer Information Systems and Quantitative Methods, Economics and Finance, and Management, Marketing and International Business. The mission of the College of Business Administration is to develop business and academic leaders who are qualified and committed to the improvement of society; produce scholarly research relevant to domestic and global businesses; and support professional, community and University activities that contribute to economic progress, social improvement and intellectual development.

2008 FALL COMMENCEMENT

COLLEGE OF BUSINESS ADMINISTRATION

Russell Paul Adams
Olga Chapa

Grace Khalil Dagher
Anant Ravindra Deshpande

Clara M. Downey

Lisa Bentzinger
Ivan Cantu

Crystal Annette Cavazos
David Granado

Lin Qi
Susana Rodriguez

Subrata Banerjee
Purvi Bhakta
Mitzi Margaret Cabe
Ruby Cabrera

Cesar Cadena
Christiane Doering
Muratcan Erkul
Claudia Virginia Garcia

Sergio Palacios Wulschner
Omar Alejandro Rodriguez
Alberto Omar Rodriguez
Julio Cesar Rodriguez

Roberto Saldivar Bernal
Christoph Scheuermann
Gustavo Vazquez
Micheal O'Neal Vinson

Rachel C. Chapa
Rosa M. Donaire

Liliana Mendoza
Luis Gerardo Raga

Crystal Rae Solis

Jose Daniel Delgado

Judith Acuna
Justin Manuel Adame
Carlos Aguirre
Janet Aguirre
Jessenia K. Alamilla
Omar Ivan Alanis
Ruth Alanis
Daniella M. Alaniz
Cynthia Edee Alcocer
Maria Alonso
Enrique Alvarez
Sandra Avila
Yoahanna Yanet Barrera
Emily Ann Bassham CL
Alberto Raul Bautista
Abrams Jake Beccera
Nancy Benavides
Karla Blain
Marissa Yvonne Cabrera
Laura Gabriela Campos
Alejandro Reynaldo Candelaria
Marcos E. Cano
Hilda Cantu
Brenda Yvette Cantu
Kristi L. Cantu
Ernesto Cardoza
Eglae Carreon
Marissa Castillo
Silvia Elizabeth Cavazos
Rachel C. Chapa CL
Alejandro Chapa Ramirez
Raul Ivan Chavez
Felipe Coronado
Karen A. Cruz
Julio Cutaia
Francisco J. Davila
Cole F. Denckla SCL
Rolando Diaz
Rosa M. Donaire
Oscar Duran
Paola Escalante
Alejandra Fabre SCL
William Brionne Farris
Vanessa Fernandez
Giovanni Ferrigno
Mayra A. Flores MCL
Alfredo Flores
Elizabeth Marie Flores

Ruth Flores
Karla Ettiene Frederick
Javier Gallegos
Obed E. Garcia CL
Roxann Saucedo Garcia
Fernando A. Garcia-Sancho CL
Camie Nicole Garza
Evelina Garza
Karina Garza
Christian Garza
Fabiola Garza
Mayra Gomez
Jose Concepcion Gonzalez
Laura Lisa Gonzalez
Concepcion Ramirez Gonzalez CL
Ignacio Gonzalez
Joann Gonzalez
Natalie Gonzalez
Samantha Granados
Bruce David Griffiths MCL
Claudia Guajardo
Hector Guerra CL
Xochitl Guerra
Noemi Gutierrez
Patricia Y. Guzman
Paulita M. Handy
Andres E. Hernandez
Iliana A. Hernandez
Kenny B. Hernandez
Jose Angel Herrera
David A. Ibarra
Hector Luis Irlas
Angel Lagarda
Daniel Lara
Stephanie A. Leal
Javier Leon
Hector R. Llanas
Juan Loera
Freddie Loera
Frieda M. Lopez
Monica Lopez
Jose Angel Lopez
Sabrina M. Lozano
Ricardo Luna
Karla E. Marmolejo
Gregory Martin
Maria Isabel Martinez
Audra Marie Martinez

Juana Veronica Martinez
Rosalinda Martinez
Olivia Veronica McCord
Ana Gabriela Medina
Heather Nicole Olsen Mendoza
Liliana Mendoza
Luis Alberto Mercado
Roxanne R. Mettlach
Jose Francisco Molina
Maricarmen Monroy
Monica Montilla
Amparo Moran CL
Marlin W. Morelius
Edith Andrea Morin
Ramiro Moya CL
Maria Cristina Munoz
Rebekah Ann Munoz
Celeste Angelica Nepomuceno
Yezmin D. Nieto
Vivian Noriega
Karina Nunez
Maria M. Ontiveros
Pablo Ontiveros
Jimmy Ozuna
Jose Palomin
Leslie Danielle Parra MCL
Dalia Pena
Alyssa Karina Pena
Jackelin Pena
Melissa Perez
Debanhi Rios Perez
Javier Juan Pina
Ana L. Pinon
Luis Gerardo Raga
Linda M. Ramirez
Priscilla Ann Ramirez
Yolanda H. Ramon
Claudia Ramos
Cristina Ramos
Alfredo Regalado
David Antonio Requenez
Ismael Resendez
Adrian Librado Rios
Jorge A. Rios
Merlyn E. Rivas
Hilario H. Rivera
Esperanza Rocha
Michael B. Rodriguez

Jessica Lizzette Rodriguez
Isaac Noel Rodriguez
Grace Marie Rodriguez
Citlalli Rojas
Erika D. Romero
Lizette Eunice Ruiz
Javier Saavedra
Raquel Saenz
Ivonne Saenz
Bibiana Salazar
Nancy Patricia Salazar
Claudia Lee Salinas
San Juanita Sanchez CL
Roman Rogerio Sanchez
Maria A. Sanchez
Todd Silva
David Glen Smith
Evelyn Jazmin Soberano SCL
Crystal Rae Solis
Juan Jose Solis
Jesus Adrian Solis
Erica L. Soto
Farrak Kathleen Swint
Debbie Lee Tamez
Jannet Tanguma
Edna Thatcher
Brittany Dawn Tolentino
Alejandro Torres
Laura Nicole Torres
Linda A. Tovar
David Jesus Trevino
Felicia Ann Urbina CL
Robert Urbina
Christina Ureta
Refugio Valencia
Jose Vasquez
Forestela Vela
Guillermo Vela
Ernesto Joel Villarreal
Todd Matthew Wilson
Alan James Woods
Daniel Lee Wyatt
Rhanda Melissa Zavala
Andres Zepeda
Daniel Zuniga

COLLEGE OF SCIENCE AND ENGINEERING

The College of Science and Engineering includes the Departments of Biology, Chemistry, Computer Science, Electrical Engineering, Manufacturing Engineering, Mechanical Engineering, Mathematics, Physics and Geology. In addition to the top-notch departments, the college has developed programs for pre-dental, premedical, and pre-optometry students. The college offers bachelor's and master's degrees in each major and has two funded Bridge to the Doctorate programs to assist students to continue their graduate education and complete doctoral degrees at other universities.



2008 FALL COMMENCEMENT

COLLEGE OF SCIENCE AND ENGINEERING

Joana A. Cordoba
Juan Lazaro De La Cruz
Alyssa Violet Flores

Gerardo Garcia
Omar J. Guerra
Rongkai Guo

Rowena Hamlet
Saikiran Karanam
Vamshi-Kumar Kota

Krishnakumar Krishnaswamy
Annie M. Mancha
Eduardo Olvera

Efren Rodriguez
Fernando M. Segovia
Ruben D. Zamora

Francisco Javier Moncada
Altuzar
Issareeya Anunyaporn

Manuel Alejandro De Hoyos
Waleed Mustafa Ebrahim
George Isaac Evers

Carlos Roberto Lima
Einar Petana
Juan Manuel Puente

Jose Rosendo Ramirez Roman
Daniel Rodriguez Ponce
Rodrigo Rojas

Luis Saldivar
Henrix Soto
Jorge Armando Tovar

Ricardo Gamez

Jose Antonio Ibarra

Norma Linda Morales

Liliana Elizabeth Ochoa

Narendranath Rayavarapu

Lyn Del Monte Onato

Chad Allen Ashabranner
Carlos E. Ballesteros SCL
Caleb Barrera
Juan Bayarena
Lisa Marie C. Brown MCL
Rebecca Cavazos
Francisco J. Cavazos
Sarah L. De La Garza
Joe Ines De La O
Chrystale Jennifer Delacruz
Eduardo Eguiluz MCL
Viridiana Gallegos
Pedro E. Garcia
Melissa Anna Garcia

Monique Nicole Garcia
Rebecca Garza
Corinna Alyse Garza MCL
Cindy Garza
April Jenette Garza MCL
Isaac Garza
Barbara Jean Garza
Claudia Iveth Gonzalez
Rebecca Lamar Gutierrez
Silvia J. Gutierrez-Leal
Evelyn Hernandez
Brianda Hernandez
Dorothy Hernandez
Natali Hinojosa

Erick Jesus Hurtado
Linda Beatriz Jauregui CL
Adam Christopher Loewen
Joel Longoria CL
Daniel Adalberto Luna
Eric Macias
Aglacen Maldonado
Faheem Manhar
Juan A. Medina
Laura Medrano
Araceli Mena
Roxanne Mendoza
Sandi Kay Milford CL
Roman I. Morin

Ricardo Alfonso Munoz
Madalyn Tamara Ochoa
Paul Daniel Paradiso SCL
Maria del Carmen Peacock CL
Sonia L. Pena
Angie Perez
Victoria Perez
Arnold Pinales
Javier Enrique Reynoso
Cassandra Jane Rivas
Veronica Rodriguez
Jaclyn Selina Rodriguez CL
Sara Imelda Rodriguez
Albert Eric Rodriguez

Flor Jazmin Rodriguez CL
Pamela Mariana Ruiz
Daniel Joshua Salazar
Veronica L. Sepulveda CL
Krystal Lyn Serna
Cynthia Silva
Pedro O. Solis
Claudia Alejandra Tamez
Michael Steven Torres CL
Antonio Valdez
Victor B. Wilson
Yoshiaki Yoshida
Ursula Zavala SCL
Flor M. Zuviri

Abel Antonio Barrera
Alexandro David Campos

Jose Benito Donada
Helio A. Garcia

Carlos J. Rodriguez
Eduardo Valerio

Randy Bermejo CL
Maria Cecilia Curi

Gerardo Galvan
Oscar Javier Pena

Rafael Reyna
Alejandro Rodriguez

Faraon Torres
America Janeth Vazquez

Fernando Belmares
Juan Antonio Carranza

Mario Alberto Davila
Luis Alfonso Dominguez

Magdiel Fajardo
Jaime J. Gonzalez

Daniel John Allen
Jaime Alvarez
Jacquelyn M. Austin CL
Raul Barraza
Pedro Carrizales

Jesus E. Castillo
Mario Davila CL
Alfredo Escobar
Christopher L. Escovedo
Maria Elena Espinoza

Matias Gonzalez
Rodrigo Emmanuel Gonzalez
Mijares
Adrian Hernandez
Eleazar Marquez

Israel Martinez SCL
Samuel Earl Nash
Nathaniel Olivarez
Jesus G. Pena
Angel Gerardo Perez

Roberto Perez
Santos Salinas
Fabian G. Sifuentez

COLLEGE OF EDUCATION

The College of Education ranks first in the number of bilingual education graduates in the nation, and ranks second in the number of teacher graduates in Texas. The college includes the Departments of Curriculum and Instruction, Educational Psychology, Health and Kinesiology, and Educational Leadership. The mission of the College of Education is to continually improve the educational process in the college and the community through teaching, research, and service. The college values the rich cultural and linguistic history of the international border area and directs its program and course offerings toward the preparation of professionals for an increasingly diverse population of learners.



2008 FALL COMMENCEMENT

COLLEGE OF EDUCATION

Maria Palmira Canales
Rene Gutierrez

Norma Ramirez Parras
Jose Ricardo Rivera

Isaias Cesar Rodriguez
Antonio Uresti

Mariela Adame
Claudia Alanis
Rogelio Alaniz
Rayda Aquino
Azalia Mendoza Avila
Nancy Bland
Erika Cantu
Lionel Javier Cavazos
Maria Del Rosario Chapa
Lucia Chapa
Steven Chapa
Cynthia Martha Cuevas

Raquel Duberney-Guerrero
Ernesto Duenas
Armandina Escalera-Garza
Marlene Escobar
Inelba L. Figueroa
Issis Mayra Flores
Liliana Garcia
Roberto Ricardo Garcia
Maribel Garcia
Dalinda Garza
Eva M. Garza
Javier Garza

Fidel Garza
Myra Annette Garza
Ludivina R. Gonzalez
Maria Teresa Gonzalez
Maria E. Hernandez
Michael J. Hinojosa
Jose Larios
Hedy Campo Lechico
Victoriana Luebanos
Cecilia Luna
Raul G. Luna
Debbie C. Medina

Roberto E. Moreno
Annabel Ollervidez
Griselda Orozco
Rosa Paulson
Sylvia G. Perez
Sanjuanita V. Picazo
Neda Goerlitz Ramirez
Jose Regalado
Patricia G. Robles
Iliana Rodriguez
Noelia Rodriguez
Lisa Danise Saldivar

Sandra D. Salinas
Adan Ramos Salinas
Gricelda Sanchez
Eduardo Jose Serna
Tizoc R. Silva
Myrna Nelda Silva
Ana Arely Trevino Garza
Jose R. Valdez
Cynthia Alejandra Vasquez
Ofelia Irene Venegas

George Joseph Buse
Kelly R. Dybdahl

Kristopher J. Hickle
Laura M. Moreno

Cynthia C. Polakovic
Vicki Mareesa Schlueter

Ryan Thomas Willard

Bianca Alanis
Belinda Alaniz
Elizabeth Aleman
Graciela Almance-Vela
Susan Beth Almaraz
Josie Alvarado
Carlos Cesar Alvarado
Norma Irene Alvarado
Nydia Alvarez
Tanya Daniela Alvarez
Angelica Ayala
Rosalinda Munguia Barbosa
Zelma Edith Barrera CL
Maria Elena Salinas Bazan
Bricka Benavides
Ayme Benitez
Gabriela Betancourt
Rosabel Botello CL
Orlando Buentello
Yadira Roxanna Buentello
Leticia Canales
Carmen L. Cantu
Flavia Cantu
Gabriela Cantu
Indira Cantu
Gabriela Cantu
Roldan Castro
Rosa M. Cervantes SCL
Yalila A. Chapa
Yuliana Chavero
Orelia Corpus
Angelica Cortez

Gilberto Delosreyes
Diana Garcia DeLuna
Brenda L. Escamilla SCL
Michelle Esparza
Jaquelin Lucett Fernandez
Elizandro Flores
Sandra Salina Flores
Jannelli G. Galvan
Angelica Garcia
Cassandra G. Garcia
Darlene Lisel Garcia
Dulce Maria Garcia
Lizet Garcia
Migdalia Garcia
Paula Janet Garcia
Yolanda Garcia
Diana Benita Garza
Juan A. Garza
Eric Eloy Garza
Maricela Garza
Olga Lydia Garza
Kristy L. Garza
Miriam Lizeth Garza CL
Nancy Garza
Marisol Garza
Felipa Rios Gonzalez
Karla Gonzalez
Blanca Gonzalez
Barbara S. Gonzalez
Cynthia Ann Gonzalez
Elizabeth Chapa Gonzalez
Rosa Isela Gonzalez

Raquel Gonzalez CL
Elizabeth Guajardo
Jennifer J. Guerra
Claudia Leticia Guerra CL
Rachal Lee Gutierrez
Sofia Ivonne Gutierrez
Elma Gutierrez
Norma Idalia Gutierrez-Ruiz
Erika Susana Hernandez
Natividad Hernandez
Marianela Hernandez
Noemi Hernandez
Cristobal Victor Jimenez
Miriam Jimenez
Aminta F. Leal
Norma Leanos CL
Carolina Longoria
Alma A. Lopez
Angelica Lopez
Belinda Lopez
Alma A. Lopez
Antonia Lopez
Rossana Ramirez Lopez
Rebecca Lozano
Nereida Luevanos
Angela E. Martinez
Maribel Martinez
Marissa Petra Martinez
Sanjuana Martinez
Yadira Martinez CL
Amelia M. Melendez
Juan Antonio Mena

Ana Lilia Mercado
Ana Cecilia Molina
Juan Raul Naveja
Alicia Nevarez
Claudia Veronica
Olivares CL
Julia Olivarez
Monica Ordaz
Brenda Orta
Johanna Oviedo
Paulina Pena
Joanna Segura Peralez CL
Dorothy Perez
Elizabeth Perez
Erica Perez
Maria Antonia Prado
Monique Nicole
Ramirez
Hilda Janet Ramirez CL
Crystal Ramos
Susana G. Ramos
Kristina Marie Recio
Elizabeth Resendez
Roxanna Rios
Daniela Rivas
Edith Rivera
Christine Allain Roach MCL
Guadalupe Rodriguez
Jose Angel Rodriguez
Alma Gloria Roiz
Christina Rubio
Agueda Maria Saiz

Brenda Salas
Cynthia Marlene Salazar
Nora Yvette Salazar CL
Linda Crystal Salinas
Ludimar Salinas
Marta E. Salinas
Julia Olivarez
Nora N. Salinas
Brenda E. Sanchez
Jennifer Sanchez
Anabel Segovia
Blanca Estela Sifuentes
Maria Elizabeth Silva
Maria Del Rosario Skurka
Stephanie Jeanette Trevino
Amy Vanessa Trevino CL
Monica Trevino CL
Isabel Ulloa, CL
Sara Patricia Valerio
Jennifer Marie Valerio
Nereyda Valle
Kristina Timotea Vallejo
Ricardo Vargas
Joaquin Villanueva MCL
Narda G. Villanueva-Lugo
Rubisela Villarreal MCL
Robin Lee Watts
Ramirez MCL
Nelly-Marie Yap
Esmeralda G. Ybarra
Lisa Annette Ybarra

Jessica D. Aguilar
Pablo Aguilar
Sylvia Menchaca Aguilera
Andrew Joel Carmona
Marcos D. Casas
Julio Cerroblanco
Robby Angel Contreras

Sergio Cruz
Pedro Espinosa
Annalise Marie Frohman
Juan G. Fuentes
Heriberto Garza
Paul Daniel Garza
Aldo Guerrero

Rene Hernandez
Suzanne L. Johnson
Antonio D. Lopez
Adrian Lozano
Eric Madera
Roman G. Marquez
Tomas Cesar Martinez

Robert Martinez
Cruz Omar Montanez
Efrain O. Ochoa
Debbie Ortiz
Miranda I. Ramirez
Eloy Jaime Reyna
Monica Riojas

Raymundo Serna
Ruben Shives
Ricardo Tijerina
Aissa Trevino
Gerardo Alvarado Valdez
Denise Zarazua



COLLEGE OF SOCIAL AND BEHAVIORAL SCIENCES

The College of Social and Behavioral Sciences includes the Departments of Criminal Justice, Military Science, Political Science, Psychology and Anthropology, Public Administration and Sociology. The mission of the college is to teach the body of knowledge and the critical thinking skills of the social and behavioral sciences; to add to this base of knowledge and skills through high-quality research; and to utilize the knowledge and skills in service to the local and professional communities of South Texas and the nation as a whole.

2008 FALL COMMENCEMENT

COLLEGE OF SOCIAL AND BEHAVIORAL SCIENCES

Rosalva Rodriguez Richardson

Leonor Mabel Cortina
Felix Ramos

Juan Carlos Crosby
Francisco Omar Garza

Irma L. Lopez
Juana P. Melendez

Eloy Vela
Rosario Adriana Wilson

Rogelio Castillo
Sandra Mendez Doty

Rodolfo Rios
Frank Anthony Rodriguez

Cynthia Zamarripa

Jerrica Elizabeth Borders
Charity Maxine Bowen SCL
Karla Virginia Caballero
David Calvo
Raquel Cardona
Mayra Eduarda Chavana
Elizabeth Yvette Chavez
Linda M. Covarrubias
Luis Cruz
Alinka Del Castillo
Yvonne Diaz De Villegas
Anna F. Farias
Erika Adriana Flores
Elizabeth Garcia

Cynthia R. Garcia CL
Iris Alejandra Garcia
Marc Anthony Garcia MCL
Michael Ross Garner
Janette Gonzalez
Mara Priscilla Gonzalez
Iliana M. Gonzalez
Dara Cassandra Guerrero
Christine Gutierrez MCL
Guillermo Hernandez
Gabriel Hubbard
Marisol Izaguirre
Michael R. Leo
Jovanny Loera

Bonnie S. Lovelace
Jose Manuel Martinez Pena
Otoniel Matamoros
Angel E. Menchaca
San Juana Meza MCL
Sukania Hilda Mendez
Edgar Morales CL
John D. Muniz
Lori M. Olivarez
Mahara Suhey Paredes
Ana Rebeca Ramirez
Mary J. Roach CL
Mario A. Rodriguez
Jason Rodriguez

Yazmin Rodriguez
Fatima S. Saldana CL
Leonora Salinas CL
David Delroy Sanchez
Michael Terry Scott
Rebekah R. Segovia
Sarah Jean Segura
Karina Guadalupe Serratos
Marissa Soliz MCL
Debra Denise Torres
David Torres
Monica Trevino
Julie Ann Valdez
Vanessa D. Vale

Yarely Vazquez
Norma Jean A. Vela
Elvira Villarreal

Janet Aguirre
Artemio Caceres
Mary Magdalene Esquivel
Salvador Garza
Anwar Gildardo Garza
Lucas Rene Garza

Alejandro Gonzalez
Rogelio Hernandez
Hector Lopez
Katherine G. Margo
Jessica Marie Mariscal
Sharon Cantu Martinez

Leslie Anne Martinez
Gilberto Mejia
Micaela Rodriguez
Mendoza
Candace Miles
Benito Ochoa

Jonathan Leigh Paredes
Mario Osbaldo Rivas
Abraham Rodriguez
Evelyn Ruiz
Obidio Solis
Ramon Gerardo Soto

Tamara Lynn Vaughn

Jorge M. Aleman
Rachelle Marie Bauernfeind CL
Yvette Blanco
Martha Yannet Cantu MCL
Harlany Marie Damon

Arturo Esquivel
Fabian Robert Garcia
Michael A. Gomez
Zelina M. Guerra
Adela Huerta

Berenice Martinez SCL
Jesus Daniel Moreno
Lori M. Olivarez
Ariana Roxanne Paredes
Angelica G. Ramirez

Vanessa Isabel Robledo
Kelli K. Thomas

Rene A. Alexandre
Emmanuel Almaraz
Jose Luis Alvarado
Michael Anthony Alvarez
Arnulfo Araguz
Giovanni Dalila Bazan
Robert Brandon Blaylock
Alexis Bocanegra MCL
Mayra Bustos
Alfredo Aaron Cantu

Erika Marie Cavazos
Herlina Maricela Deleon
Edgar Espinoza
Adam James Espinoza
Fidencio Jaime Flores
Eliseo Garcia
Mireya Garcia
Moises Flores
Anabel Garza
Edelmiro Garza

Horacio Garza
Juan F. Garza
Patricia Gonzalez
Sandra Marisol Gonzalez
Zelda Guerrero
Lizzette Astrid Herrera
Mauricio Ibarra
Laura Loera
Nancy Lopez
Doreen Maldonado

Michael Andrew Martinez
Juan J. Martinez
Melinda Mata
Armando Navarro
Abraham Pena
Jobina L. Pineda
Summer Renee Ramirez
Eduardo Rivas
Luis A. Rios
Beatrice Rodriguez

Victor Manuel Rodriguez
Elvia Roman
Ascencion Rubio
Jordanna Crystal Sanchez
Ashley Jolene Silva
Aaron Soto
Elizabeth Vela
Cristina Zambito
Cindy Zavala

2008 FALL COMMENCEMENT

HONOR SOCIETIES

Dara C. Guerrero

Rachel Chapa
Cole Denckla
Alejandra Fabre

Mayra Flores
Obed Garcia
Concepcion Gonzalez

Amparo Moran
Ramiro Moya
Felicia Orozco

Leslie Parra
Evelyn Soberano

Marivel Aguiñaga
Emily A. Bassham
Rachelle M. Bauernfeind
Randy Bermejo
Charity M. Bowen
Mitzi Margaret Cabe
Martha Y. Cantu
Jose Heriberto Castro
Mayra E. Chavana
Juan De La Cruz

Eduardo Eguiluz
Armandina Escalera-Garza
Alexandra Fabre
Cynthia Renee Garcia
Melissa Michelle Garcia
Concepcion Ramirez Gonzalez
Hector Guerra
Christine Gutierrez
Ariana Hinojosa
Toni Ruiz Hontanosas

Jason H. Kowarsch
Tania J. Lopez
Berenice Martinez
Maria D. Mendiola
Norma I. Mireles
Elda M. Montoya
Anees Basha Nawabjan
Felicia Ann Orozco
Leslie D. Parra
Isaias C. Rodriguez

Omar Alejandro Rodriguez
Daniel Rodriguez Ponce
Jennifer L. Sanchez
Rachael Sanchez
San Juanita Sanchez
Veronica Sandoval
Veronica Marie Vela
Jennifer Lynn Villarreal

Leticia Canales
San Juanita Martinez
Isaias C. Rodriguez

Anna Mercedes Valdez
Lambda Alpha
Janet Aguirre

Angel E. Menchaca
Mary J. Roach
Kelli K. Thomas

Janet Aguirre
Angel E. Menchaca

Mary J. Roach
Kelli K. Thomas

Jose D. Chaidez
Candida Yoli Chavez
Norma N. Gracia
Mariana Meza

Norma I. Mireles
Elda Mendez Montoya
Kelly J. Peña
Carmen Leticia Quintero

Oscar Santos
Christina Sedeño
Adrian Sustaita

Eduardo Eguiluz
Katie Lynn McCarty

Maria Atencio
Rosa Avalos-Garrord
Juan Barajas
Melinda Barrera
Samuel Barrera III
Maricruz Bloomquist
Preciosa S. Bongat
Umbelina Cantu
Lupita Castillo
Alejandra Flores-Sandoval
Jerold Heckman
Jesus Hernandez

Ariana Hinojosa
Toni Ruiz Hontanosas
Karla Lopez
Tania Lopez
Violeta Lozano
Lisa Marquez
Lizette Martinez
Julio McKee
Nicole A. McMinn
Lisa Medina
Maria E. Monayao
Petra Munoz

Rosary Munoz
Julio Olmeda
Shamira Omoso
Esteban Padilla
Emmanuel Pantoja
Crystal Veronica Perez
Henrietta Peynado
Crissy G. Prochazka
Rosalba Puente
Claudia Y. Quiroga
Lindsey M. Rendon
Erica Marie Robles

Amanda M. Rodriguez
Luz E. Rodriguez
Jayamol Sabu
Anissa Saenz
Sylvia Salinas
Ana Vaca
Veronica M. Vela
Cynthia Ann Venecia
Ana M. Visitacion
Laura B. Warg

Rachelle Marie Bauernfeind
Martha Yannet Cantu

Marc Anthony Garcia
Iliana Marisol Gonzalez

Jacquelyn Paige Haulmark
Berenice Martinez

Michael Martinez
Alicia Nevarez

Miranda I. Ramirez
Gracie Segovia

Krystal L. Serna

2008 FALL COMMENCEMENT

DOCTORAL DISSERTATIONS

Russell Paul Adams

College of Business Administration

Collective Luxury: Eastern and Western Views of Prestige Goods

Committee Chair: Dr. Chiquan Guo

Maria Palmira Canales

College of Education

An Historical Research Study of the Doctoral Dissertations in Education Leadership at The University of Texas-Pan American

Committee Chair: Dr. Anita Pankake

Olga Chapa

College of Business Administration

A Qualitative Study of the Hispanic Social-Cultural Factors Influencing the Attraction Process: The Recruitment of the Latina to Meet the 21st Century Labor Shortage Challenges in America

Committee Chair: Dr. Linda Matthews

Grace Khalil Dagher

College of Business Administration

The Mediating Role of Cultural Intelligence on the Relationship Between Personality and Adjustment

Committee Chair: Dr. Linda Matthews

Anant Ravindra Deshpande

College of Business Administration

Concurrent Engineering Practices, Knowledge Management and Product Innovation: A Relational Perspective

Committee Chair: Dr. Michael J. Stevens

Clara Marie Downey

College of Business Administration

Strategically Breaking the Bench: Chapter 11

Committee Chair: Dr. Jane LeMaster

Rene Gutierrez

College of Education

Factors Contributing to the Academic Achievement of Mexican-Origin Immigration High School Students

Committee Chair: Dr. Anita Pankake

Norma Ramirez Parras

College of Education

An Analysis of Key Leadership Behaviors of the Principal in a High Performing Middle School Serving Mexican-American Children in South Texas

Committee Chair: Dr. Karen Watt

Jose Ricardo Rivera

College of Education

The Evolution of the Inclusion of Mexican-Americans in the Educational Process: A Study of the Weslaco Independent School District, 1926-2006

Committee Co-Chair: Dr. Martha Tevis

Committee Co-Chair: Dr. Anita Pankake

Isaias Cesar Rodriguez

College of Education

An Examination of Center Learning on Emergent Literacy in Bilingual Early Childhood Classrooms

Committee Chair: Dr. Anita Pankake

Antonio Uresti

College of Education

Differences in Cultural Values and Academic Achievement of Recent Immigrant, Second and Third Generation Mexican-American High School Students

Committee Chair: Dr. Velma Menchaca

GRADUATE THESES

Manuel Alejandro De Hoyos

Department of Mechanical Engineering

Gas-Assisted Powder Injection Molding: A Study on the Effect of Processing Variables on Bubble Formation

Waleed M. Ebrahim

Department of Electrical Engineering

Asynchronous Circuit for Soft Error Tolerance

Rongkai Guo

Department of Computer Science

Robust Spots Finding in Microarray Images with Distortions

Rowena Hamlet

Department of Biology

Differences in Microbial Communities Among Plant Successional Stages

Alvaro Cruz Salinas

Department of Communications

The Perfect Marriage Defining Terms and Assessing Elements

Robert Kerwin

Department of History and Philosophy

Juan Nepumeceno Seguin

Krishnakumar Krishnaswamy

Department of Computer Science

Visualization for Protein Classification

Anna Marie Mancha

Department of Chemistry

Chemoprevention of Benzo(a)Pyrene-Induced Cancer in Mice by Myristicin, A Natural Component of Parsley Leaf Oil

Randall William Monty

Department of English

Rhetoric and Propaganda of the White House Press Secretary an Examination and Cluster Criticism of the Language of the White House Press Secretaries of the Presidential Administration of George W. Bush

Daniel Rodriguez Ponce

Department of Mechanical Engineering

One and Two Photon Polymerization of SU8 Based Materials and Analysis of Thermophysical Properties

Neda Goerlitz Ramirez

Department of Curriculum and Instruction

Stakeholders' Perceptions of Quality Education for Bilingual Learners in Dual Language Schools

HONORS PROGRAM

Christine Gutierrez

The Relationship Between Negative Weight-Related Teasing, Low Self-Esteem and Eating Disorder Characteristics Among College Students in Romantic Relationships

2008 FALL COMMENCEMENT



COSTUMES AND CUSTOMS OF COMMENCEMENT

The colorful costumes and traditional customs of college commencement ceremonies trace their beginnings back to the origins of the modern university in medieval Europe. Modern American colleges and universities carry on many traditions that began at Oxford and Cambridge to demonstrate the continuity of learning over the centuries and to emphasize the importance attached to commencement exercises.

ACADEMIC REGALIA

Academic regalia refers to the distinctive attire worn by students, faculty, and other University officials at commencement. This attire shares some characteristics of religious vestments, reflecting the origins of the universities within the general jurisdiction of the medieval church. The colors, shapes, and sizes of the various elements all carry meaning regarding the rank and status of the wearers. Today, this regalia is largely ceremonial, but in the past such garments were the regular attire of those involved in the higher education experience and some of the features had both symbolic and practical applications. Gowns, hoods, caps, and additional ornaments are the four main categories of academic regalia.

GOWNS

The gown is the basic element of academic regalia. American practice has adopted certain standards that distinguish the gowns worn by those with various degrees. Most gowns are black, but some universities have adopted distinctive colors. A bachelor's gown is the plainest, with a closed front and long pointed sleeves. A master's gown is similar, except that the sleeves have a closed extension originally used as a place to carry books and other materials. The doctoral gown is the most distinctive with large bell-shaped sleeves. Velvet panels down the front and around the neck and three velvet bars on each sleeve often signify the academic field of the wearer.

CAPS

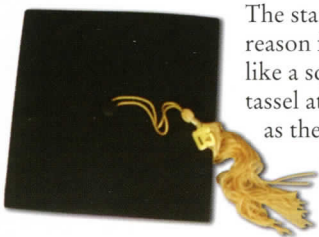

The standard commencement headwear is the Oxford cap, a skullcap topped by a square cloth-covered board, the reason for its "mortarboard" nickname. Some faculty members wear a softer Cambridge version of the cap that is like a square velvet tam o'shanter. Usually, the color of the cap matches the color of the gown. Most caps have a tassel attached to a button on the top to hang down over the edge of the top; it is usually black (or the same color as the cap), but some tassels indicate the field of the degree the recipient is getting. Doctoral caps frequently have a tassel of gold braid. Many graduates like to move the tassel from the right front to the left front when they receive their degrees to signify their newly graduated status.

2008 FALL COMMENCEMENT

HOODS

The hood derives from the cowls worn by clerics in the middle ages to stay warm, but today it is totally symbolic and worn hanging down the back. Hoods are authorized for all three levels of degrees, but most institutions forego the hood at the baccalaureate level. Master's hoods are three-and-a-half feet in length and have a velvet trim along the edge. Doctoral hoods are four feet in length and have a wider velvet trim. The satin lining of the hood, worn so that it can be seen, reflects the colors of the degree-granting institution. The hoods worn by master's and doctoral graduates from The University of Texas-Pan American have a burnt orange and white lining since those are the official colors of all institutions in The University of Texas System. The color of the velvet trim signifies the academic discipline of the wearer's degree. As codified by the American

Council on Education, some of the official colors associated with the various degrees and disciplines are:

<i>White</i>	<i>Arts and Letters</i>	<i>Apricot</i>	<i>Nursing</i>
<i>Drab</i>	<i>Business/Accounting</i>	<i>Olive Green</i>	<i>Pharmacy</i>
<i>Light Blue</i>	<i>Education</i>	<i>Dark Blue</i>	<i>Philosophy</i>
<i>Orange</i>	<i>Engineering</i>	<i>Sage Green</i>	<i>Physical Education</i>
<i>Brown</i>	<i>Fine Arts</i>	<i>Peacock Blue</i>	<i>Public Administration</i>
<i>Purple</i>	<i>Law</i>	<i>Salmon Pink</i>	<i>Public Health</i>
<i>Lemon</i>	<i>Library Science</i>	<i>Golden Yellow</i>	<i>Science</i>
<i>Green</i>	<i>Medicine</i>	<i>Citron</i>	<i>Social Work</i>
<i>Pink</i>	<i>Music</i>		

In the case of the Doctor of Philosophy (Ph.D.) degree, the dark blue color represents the mastery of learning and scholarship in any field (English, history, mathematics, etc.) not just the field of philosophy.

ADDITIONAL ORNAMENTS

Some participants in the commencement ceremony will wear additional ornaments such as colored cords, medallions, stoles, or sashes. These ornaments signify the wearer's membership in some honor society or special group. For instance, members of the honor society Phi Kappa Phi wear gold cords or a medallion on a blue ribbon, while members of Lambda Alpha, the anthropology honor society, wear a gold or white stole embroidered with the Greek letters LA.

GONFALONS



Gonfalons are ceremonial flags or banners designed to hang from a horizontal crossbar that originated in medieval Italy where they were used to represent different cities or officials. At UTPA, gonfalons are used to represent the six colleges plus the institution as a whole. The gonfalons on the platform at any ceremony represent the colleges whose students are graduating at that ceremony. The University gonfalon is present at all ceremonies. UTPA's gonfalons were designed and created by art professor Nancy Moyer, using distinctive images and colors for each college. For example, the College of Education's gonfalon features a lamp, symbolizing the light provided by education, on a field of blue, along with the slogan "Learning for a Better Tomorrow." The University's own gonfalon has the university seal against a background of burnt orange and white. The seal presents a shield on a blue background, with an open book on a field of white, while below are the wreath and star of the seal of the state of Texas on a field of burnt orange. The seal also contains the motto of The University of Texas System — *Disciplina Praesidium Civitatis* — a Latin rendering of Republic of Texas President Mirabeau B. Lamar's quotation about the value of education, "A cultivated mind is the guardian genius of democracy."

PRESIDENT'S MEDALLION AND CHAIN

The president of the University wears a medallion as a symbol of the office. The medallion, a gold-plated replica of the University seal, hangs from a chain of 18 gold-plated links that have three arch-shaped cutouts to reflect a major architectural motif of the University. Seven of the links are engraved with the names of the past and present presidents of the institution and their years in office; the rest are reserved for future presidents. Thus, the chain and the medallion symbolize the continuity of the institution by "linking" its past, present, and future leaders. The medallion and chain were designed and made by Jerry Bailey, a former faculty member in the Department of Art.

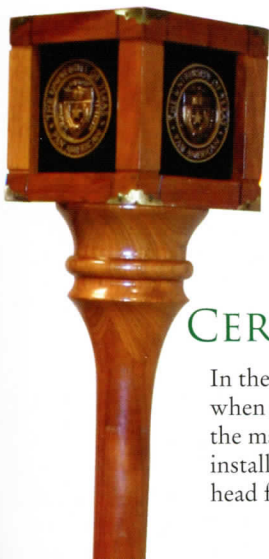

CEREMONIAL MACE

In the medieval times, a mace was a symbol of authority and was carried before or set near a high official when official ceremonies or sessions were being conducted. Today, the chair of the Faculty Senate carries the mace to lead the academic procession at commencement and other special ceremonies, such as the installation of the president. UTPA's walnut mace measures five feet in length. The four vertical faces of the head frame brass replicas of the University seal set on a velvet background of dark green.



Alma Mater

*Hail to thee, our Alma Mater,
True and loyal, we will be.
To our dear old Alma Mater,
Pan American of U.T.*

*This our song,
"Forever Onward!"
With our colors, green
and white. May you be our
inspiration. Lead us ever to the
light.*

*This our song,
"Forever Onward!"
With our colors, green
and white,
May you be our inspiration,
Lead us ever to the light.*



The University of Texas System
601 Colorado Street, Austin, Texas 78701
512/499-4200 • www.utsystem.edu

The Board of Regents

H. Scott Caven Jr. Chairman	Janiece Longoria Houston
James R. Huffines Vice Chairman	Paul Foster El Paso
Robert B. Rowling Vice Chairman	Printice L. Gary Dallas
John W. Barnhill Jr. Brenham	Colleen McHugh Corpus Christi
James D. Dannenbaum Houston	Benjamin Lindber Dower Student Regent, Dallas

Executive Officers

Kenneth I. Shine, M.D. Chancellor <i>ad interim</i>	Barry D. Burgdorf Vice Chancellor and General Counsel
David B. Prior Executive Vice Chancellor for Academic Affairs	Randa S. Safady Vice Chancellor for External Relations
Kenneth I. Shine, M.D. Executive Vice Chancellor for Health Affairs	William H. Shute Vice Chancellor for Federal Relations
Scott C. Kelley Executive Vice Chancellor for Business Affairs	Barry McBee Vice Chancellor for Governmental Relations
Tonya Moten Brown Vice Chancellor for Administration	Geri H. Malandra Vice Chancellor for Strategic Management
Keith McDowell Vice Chancellor for Research and Technology Transfer	Francie A. Frederick General Counsel to the Board of Regents

UT Pan American Administration

Dr. Blandina Cárdenas President	Mr. Bob Lim Vice President for Information Technology
Dr. Paul Sale Provost/Vice President for Academic Affairs	Ms. Janice Odum Vice President for University Advancement
Mr. James R. Langabeer Vice President for Business Affairs	
Dr. John A. Edwards Vice President for Enrollment and Student Services	





MEMORIES • FRIENDSHIPS • HARD WORK • DETERMINATION • ASPIRATIONS • FAMILY



STRENGTH • KNOWLEDGE • COMPASSION • FORTITUDE



THE UNIVERSITY OF TEXAS - PAN AMERICAN™

