

Betty V.

**POPULATION PROJECTIONS**

**FOR TENNESSEE COUNTIES**

**By Age And Sex**

**1990 And 2000**

**The University of Tennessee**

**Department of Sociology**

**May, 1983**

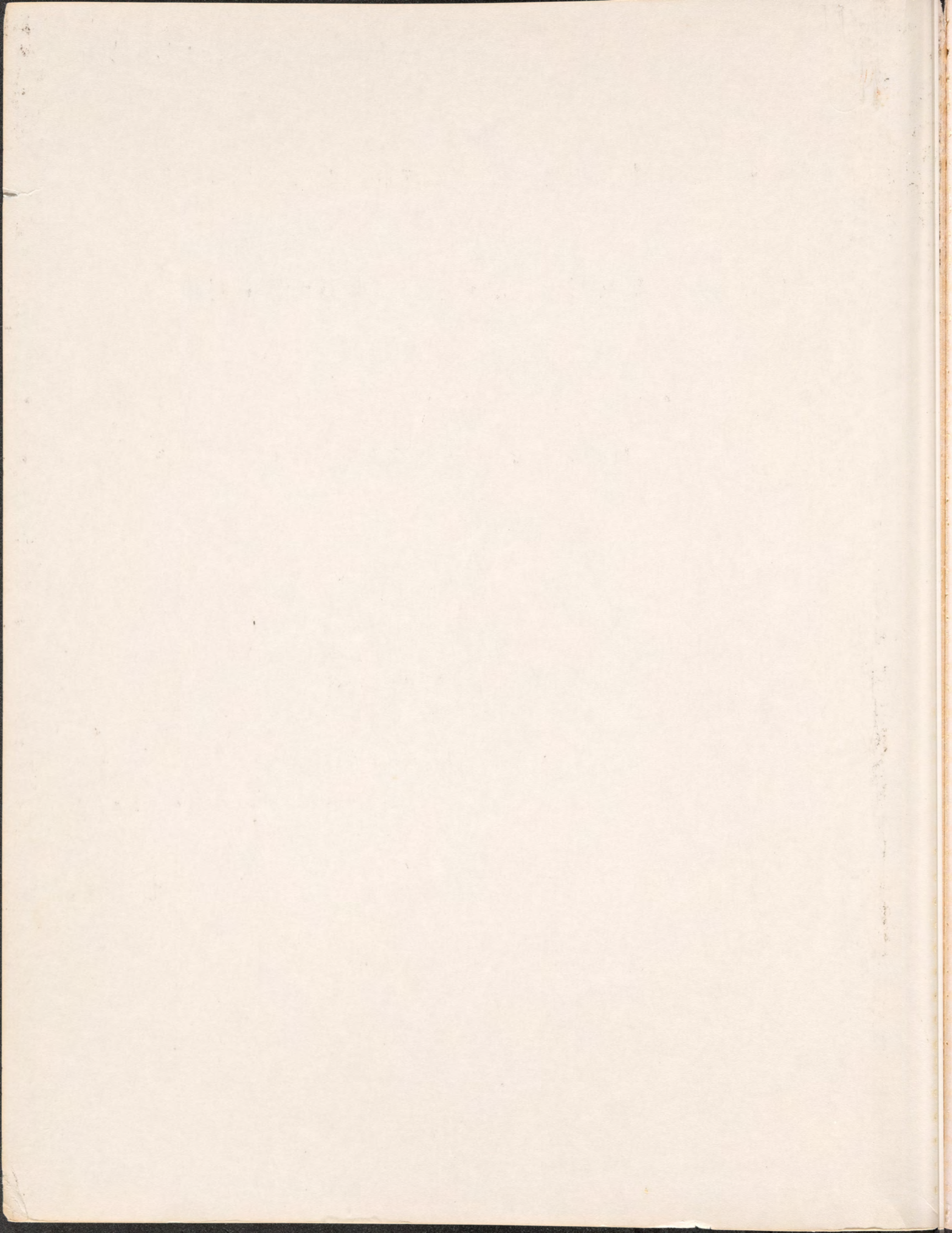



POPULATION PROJECTIONS  
FOR TENNESSEE COUNTIES

BY AGE AND SEX  
1990 and 2000

PREPARED BY

JAN C. JACOBSEN

DONALD W. HASTINGS

DEPARTMENT OF SOCIOLOGY  
THE UNIVERSITY OF TENNESSEE  
KNOXVILLE, TENNESSEE

PUBLISHED BY

THE TENNESSEE STATE PLANNING OFFICE  
NASHVILLE, TENNESSEE

May, 1983



POPULATION PROJECTIONS  
FOR TENNESSEE COUNTIES

BY AGE AND SEX  
1990 and 2000

PREPARED BY

JAMES E. JACKSON

DONALD W. HASTINGS

DEPARTMENT OF SOCIOLOGY  
THE UNIVERSITY OF TENNESSEE  
KNOXVILLE, TENNESSEE

PUBLISHED BY

THE TENNESSEE STATE PLANNING OFFICE  
KNOXVILLE, TENNESSEE

MAY, 1983

## METHODOLOGY

### I. Overview

A cohort component II technique is used to project the 1980 population by age and sex for each of Tennessee's 95 counties to 1990 and 2000. The name of the technique implies the methodology. "Cohort" refers to specific age-sex groups (e.g., females 10-14 in 1980) that first are hypothetically aged 10 years to 1990, and second, aged 10 more years to 2000; "component" refers to the rates of fertility, mortality and migration assumed to be in effect over the projection period. To obtain the projected population, each age-sex group is increased or decreased by applying appropriate age-sex specific rates of fertility, mortality and net migration.

The components of change include observed fertility and mortality rates as well as estimated net migration rates for the initial population to be projected. Variations in the component rates provide the basis for a series of forecasts. Use of a projection series acknowledges the difficulty in predicting actual levels of future vital events and their cumulative effects in determining a future population size. Series projections provide a range of reasonable forecasts based upon variations in the component rates, they may be seen as responses to questions such as: "How large will our population be in 10 years if there are no changes in levels of births, deaths, or migration? In 20 years? If migration decreases? If fertility decreases?" Component rates thus become major assumptions in the projection process. Schematically the procedure is:

- A. Expected 1990 population = 1) Estimated births 1980-1990  
2) Population 1980 X SR's
- B. Net Migration estimates 1980-1990 = Expected 1990 population X  
NMR's

C. Population Projection 1990 = Expected 1990 population + Net migration estimate.

## II. Steps in Making Population Projections

### Population to be Projected

Each of Tennessee's 95 counties are projected from 1980 in 10 year increments to the years 1990 and 2000. Age-sex specific population counts were obtained from the 1980 census summary tape STFIB. The reported age distribution is in mixed age-intervals and required aggregation and interpolation to obtain the desired age distribution of: less than 1, 1-4, 5-9. . . 80-84, 85 and over. Simple addition was done where possible. The 10 year intervals required interpolation. The interpolation procedure involved several steps to obtain the final 5 year interval distribution. The reported 10 year intervals for ages 35-44, 45-64, and 55-64 were interpolated using Sprague multipliers for mixed 5 and 10 year age intervals. (U.S. Bureau of the Census, 1975, p. 876). As each target interval, beginning with 35-44, was interpolated, the 5 year age interval results were inserted in the age distribution to be used in interpolation of the next 10 year interval. The chain of calculations was applied through ages 55-64.

The 10 year age interval 65-74 was interpolated using Karup-King multipliers applied to the three 10-year age intervals, 55-64, 65-74 and 75-84. The interpolated values in 15 cases did not total to the original 10-year values due to rounding errors when interpolated values ended in 0.50. The "split individual" was added to the younger half of the interval to preserve original values (U.S. Bureau of the Census, 1975, p. 875).

The 75-84 age interval was interpolated in three steps. First, appropriate Sprague multipliers were used to obtain a set of two year

intervals. Second, Sprague multipliers were used to divide the interpolated 79-80 interval into first and second halves. Third, the appropriate 2 year and 1 year intervals were aggregated into the needed 5 year intervals (U.S. Bureau of the Census, 1975, p. 876). The use of interpolation procedures should not unduly distort the projections.

#### (B). Survival Rates-Overview

The mortality component was obtained by calculating life table forward survival rates (SR's). Age-sex specific life tables were constructed for each county for the years 1970 and 1980. State county registered age-sex specific deaths were used to create mortality rates which were transformed into proportions dying during an age interval ( $q_x$ ). The set of  $q_x$  values was applied to a hypothetical cohort or life table radix of 100,000 births. The cohort was subjected to the mortality schedule, age by age until all members had died (e.g. 85 plus). The effects of mortality were then expressed in two ways (1) the number living in an age interval ( $L_x$ ), and (2) the number living in one interval and all subsequent intervals ( $T_x$ ). The  $L_x$  and  $T_x$  values were used to calculate 10 year survival rates. The 1970 SR's were used in calculating net migration rates used in the projection. 1980 SR's were used to express the mortality component under the assumption that there will be no change in the pattern of dying over the projection period.

#### SR's-1970-Data and Modifications

Census counts and vital events data for the State and each county were needed to construct the age and sex specific life tables for 1970. The 1970 population counts were obtained from the 1970 census (U.S. Bureau of the Census, 1973). Due to the undercount in the 1970 census, the census values were adjusted by inflating the age-sex specific

figures using adjustment factors provided by the U.S. Bureau of the Census (U.S. Bureau of the Census 1983, 1983a). For details on the adjustment procedure see Jacobsen and Hastings, 1983.

Total county births and state sex-specific birth data were obtained from the Tennessee vital statistics series for 1969, 1970 and 1971 (State of Tennessee Department of Public Health, 1969, 1970, 1971).

Total county deaths and state age-sex specific deaths were copied from the same Tennessee vital statistics series for the years 1969, 1970 and 1971. County total infant deaths and state sex-specific infant deaths were also obtained from these same volumes.

Given the volatility of infant mortality, slippage in coverage of vital events and the configuration of available data, several modifications to the original data were made.

1) Total births for each county, 1969, 1970, 1971 were proportioned into male and female births using a sex ratio at birth of 105 males to 100 females.

2) The sex proportioned births were census-centered using the formula:

$$B = .25 \times \text{Births } 1969 + .50 \times \text{Births } 1970 + .25 \times \text{Births } 1971$$

Census-centered births were substituted for the census count in the under 1 age group.

3) County total deaths in 1969, 1970, 1971 were compared to the sum of state male and female state deaths in these years. The respective totals did not match. An adjustment was made, amounting to a total of 6 over the 3 years.

4) County total deaths were census-centered using the above weighted formula.



- 5) State age-specific deaths were reported in a mixed age distribution of 5 and 10 year intervals. The 10 year intervals were split by using the U.S. vital statistics data for Tennessee which reported information in greater age detail (U.S. Department of Health, Education and Welfare, 1973, 1974). The appropriate 5 year age figures reported in the U.S. vital statistics were substituted into the appropriate 10 year age group. In those instances where the 10 year intervals did not match, linear interpolations were calculated using the U.S. figures as a standard.
- 6) State age-sex specific deaths were census-centered using the same weighted formula as noted above.
- 7) County total deaths were proportioned into male and female deaths using the state sex-specific total deaths as a standard.
- 8) County male and female total deaths were indirectly standardized using the state age-sex specific death distribution. Proportions were obtained by dividing total sex specific deaths (less infant deaths) by deaths in each age-sex interval. The proportioning factors were then multiplied by county sex-specific total deaths. To retain the original county sex specific totals, rounding factors of .4997 for males and .5145 for females were used rather than .5.
- 9) Due to the small number of total deaths in some counties the standardization procedure returned 0.0 values of death in some age intervals, particularly in the ages 1-20. Since zero values could not be meaningfully used in calculating death rates a value of .01 was substituted. This substitution is

not large enough to introduce any error.

- 10) County total infant deaths were census-centered using the same weighted formula as above. The totals were then proportioned into male and female infant deaths using the state sex specific total infant deaths as a standard. The resulting figures were then substituted in the under 1 age group in the indirectly standardized death distribution.

#### SR's-1980-Data and Modifications

In addition to county and state age by sex population counts vital events data were required. Total births for each county and the state for the years 1979, 1980, and 1981 were obtained the State Data Center, Nashville. In the same manner as modifications made on the 1970 data, 1979, 1980 and 1981, total births were proportioned into male and female portions which were then census centered. The census centered births were substituted for the under one interval by sex in each county.

County and state death data for the years 1979, 1980, and 1981 were obtained from the State Data Center, Nashville. The 1979 and 1980 data were available for each county by age and sex. Total deaths by county were available for 1981. 1981 total deaths were modified in a manner similar to the 1970 death data. Total deaths were proportioned by sex using an average of the preceeding two year state totals by sex. The sex specific proportions for each county were then allocated into ages by averaging the preceding two years age-sex death distribution within each county. These distributions were

then used as a standard to distribute male and female deaths by age. Age and sex specific deaths were then census centered.

Infant deaths by sex for each county were obtained from the State Data Center, Nashville. Sex specific infant death were census centered and substituted for the under one interval in the appropriate death distributions by age and sex.

As in 1970, where an age interval showed zero deaths a value of .01 was substituted for computational reasons.

#### SR's - Procedure

The appropriate population count, births, and deaths were used to construct age-sex specific life tables for each county, 1970 and 1980. The age distribution for the life table is: 1, 1-4, 5-9 . . . 80-84. 85 and over.

$L_x$  and  $T_x$  values from the life tables were used to calculate SR's. Except for the first two intervals and the last interval, SR's were obtained by dividing the  $L_x$  value for an age interval into the  $L_{x+10}$  age interval. For example:

$$SR_{10-14} = L_{20-24} / L_{0-14}$$

The first three  $L_x$  intervals in the life table are used to obtain SR's for those born during the 10 year survival period, or those 0-4 and 5-9 at the end of the period. The  $SR_{0-4}$  was obtained by adding the  $L_1$  and  $L_{1-4}$  and dividing by the quantity  $5 \times 100,000$  (Table Radix). The  $SR_{5-9}$  was obtained by dividing  $L_{5-9}$  by 500,000. The formulas are:

$$SR_{0-4} = (L_1 + L_{1-4}) / 5 * \text{Radix}$$

$$SR_{5-9} = L_{5-9} / 5 * \text{Radix}$$

The terminal SR for age group 75 and over was obtained by dividing the  $T_{75-79}$  by the  $T_{65-69}$  since  $T_x$  represents the persons living in the

interval and all subsequent intervals.

SR's are an essential component in the population projections. 1970 SR's are used in obtaining 10 year net-migration rates. 1980 SR's are the mortality component and are used to age the population 10 years to 1990 and again to 2000. Use of the 1980 SR's over the projection periods assumes there will be little change in the pattern of dying in the future. Increases or decreases in mortality are plausible from today's perspective due to the state of the economy and the apparent changes in government's social welfare role as seen in lower levels of federal spending on health care. Future improvements, however, will probably be slight and principally affect already low infant mortality and early childhood deaths and slightly lengthen an already long life expectancy.

#### C. Net Migration Rates

Net migration rates express the balance between in and out migration in each age category. NMR's are calculated for the 10 year period 1970-1980 using the forward survival technique. NMR's were calculated for the 1970 population and for those born during the decade. Inter-decade births are used to calculate NMR's for those who will be in the age intervals 0-4 and 5-9 in 1980.

In addition to the previously mentioned age-sex specific population counts for 1970 and 1980, the procedure required registered births for each county for each year of the decade 1970-1980. Birth data for the years 1970-1978 were obtained from the Tennessee vital statistic series (State of Tennessee Department of Public Health, 1970-1978).

Birth data for the years 1979-1980 were obtained from the State Data Center in Nashville.

The census age distributions for 1970 and 1980 were modified by adding the under 1 and 1-4 intervals and aggregating the intervals 75-79, 80-84, and 85 plus. The age distribution thus becomes 0-4, 5-9, . . . 70-74, 75 and over.

The birth data were grouped into two intervals, births April 1, 1970 - births April 1, 1975 and births April 1, 1975 - births April 1, 1980. The groupings were obtained by applying the following formulas:  
 Births 1970-1975 = (.75 \* Births 1970) + (Births 1971, 1972, 1973, 1974) + (.25 \* Births 1975).  
 Births 1975-1980 = (.75 Births \* 1975) + (Births 1976, 1977, 1978, 1979) + (.25 \* Births 1980).

After dividing births into two intervals they were proportioned into male and female births using a sex ratio at birth of 105:100 for each county.

Having obtained the necessary population data NMR's were calculated. The births and 1970 age distribution were subjected to the 1970-1980 SR's, thus obtaining an estimated age-sex population distribution for 1980. The estimated 1980 population was subtracted from the 1980 census population. The residual is the amount of net migration with the sign indicating whether the net migration was in (+) or out (-) for each age interval. NMR's were then calculated on a percentage basis by dividing the amount of net migration by the 1980 estimated population for each age interval. The sign of the NMR's is the sign of net estimate. The general formula for 10 year NMR's is:

$$NMR_x = \frac{\text{Estimated Net Migration}_x}{\text{Estimated Population}_x} \times 100$$

Each county has an age-sex specific schedule of 10 year NMR's The age

distribution of the NMR's is: first half interdecade Births, second half interdecade Births, 0-4, 5-9, . . . 70-74, 75 and over.

Internal migration in the face of fairly stable mortality patterns and declining fertility has become a significant component in Tennessee's population change due to the rise of the Sunbelt. Tennessee has become an area of net in-migration. The migration component is thus the one most subject to change in the future. If the general status of economic activity improves in the coming decade, then net migration could remain at 1970-1980 levels or increase. If the economy remains stagnant or declines, net migration would be expected to decline. Three levels of net migration are used in the series to reflect the above assumptions about population movement. The calculated NMR's are taken as a middle range estimate; a 50% increase over present levels is taken as the high estimate; 50% decrease is taken as the low estimate.

The use of residual estimates of age-sex specific net migration does not take into account two aspects of population movement. First, international migration is not specifically considered. Tennessee is not a destination for large numbers of immigrants. Second, racial differences in net migration are not examined. Where race influences NMR's a separate series of projections may be warranted. However, such an effort is beyond the scope of this project.

#### D. Population Projections 1980 to 1990

The 10 year projection is performed in two steps. First, births are estimated during the projection decade to obtain counts for those who will be ages 0-4 and 5-9 in 1990. Birth projections are based upon county GFR's for 1980 and modified State GFR's 1980, 1980-1985 and 1985-

1990. The projected births are subjected to appropriate SR's and NMR's to obtain the final projected count. Second, the SR's and NMR's are applied to the 1980 population. Each age-sex specific cohort is aged 10 years by applying the 1980 10-year SR's to determine the surviving population in 1990. The projected population is then adjusted by applying 10-year NMR's and adding the signed estimate of net migration to the projected survivors. The 1980 age distribution is: Births 1980-1985, Births 1985-1990, 0-4, 5-9, . . . 70-74, 75+.

The 1990 age distribution is: 0-4, 5-9 . . . 80-84, 85+.

Each projection series reflects different sets of component rate assumptions (See Table 2). For example: Series I uses the calculated SR's, NMR's and state GFR's. Each series begins with the same age by sex 1980 population count for each county.

One additional data set was obtained to make the 1990 projections. Total County births, 1981 were copied from material provided by the State Data Center (Tennessee Department of Public Health, 1982). Similar to other birth data, the totals were proportioned into male and female births. The first two intervals of the 1980 census population were aggregated to reflect the age distribution 0-4, 5-9 . . . 70-74, 75+. No other data or data modifications were necessary.

A critical component of the estimation procedure centers on estimating births which occur during the decade 1980-1990. The procedure followed may be found in Technical Paper 39, Guide for Local Area Projections (Bureau of Census, 1977a). Birth projections are derived by estimating 5-year county GFR's and applying them to estimates of the mid-5 year (1983 and 1988) female populations ages 15-44.

County general fertility ratios were obtained by calculating the ratio of 1980 county GFR's to the State 1980 GFR.

Projected county GFR's for each half of the decade were obtained by multiplying the 1980 GFR's against the estimated 5 year State projected GFR's. The female population 15-44 estimated for 1983 and 1988 was obtained through linear interpolation of the 1980 and 1990 projected female population ages 15-44. The projected county GFR's were then multiplied by the 1983 and 1988 estimates to obtain total births; since 5 year intervals were used, the result was multiplied by 5. Each half was then proportioned into male and females birth using the sex ratio of 105:100. The proportioned births were then multiplied by appropriate SR's and NMR's to obtain the projected counts for those ages 0-4 and 5-9 in 1990.

The projections for ages 10-14 . . . 80-84, 85+ were obtained by multiplying the 1980 population counts by their appropriate SR's. The effects of net migration were obtained by applying the NMR's to the expected or surviving 1990 population and adding the signed amount to the expected 1990 population. The projected intervals obtained in the 1st step, ages 0-4 and 5-9 are appended to the 10-14 . . . 80-84, 85+ projection obtained in the second step to yield the projected age distribution for 1990: 0-4, 5-9 . . . 80-84, 85+. Each projection series was obtained by varying one or more of the component rates. The component rates used in this series appear in Table 2. Variations in the net migration component were obtained by adjusting net migration a specified amount after applying the calculated NMR's; net migration was specified to increase 50 percent or to decrease 50 percent. The various values of the component rates provides sets of assumptions for each projection series.

E. Projections 1990 to 2000



The year 2000 values were obtained by projecting the 1990 estimated population 10 years. The only procedural difference in the 2000 calculations was in determining the average number of births in 1990 used to compute county GFR's. 1990 average birth values were obtained by dividing the projected 1985-1990 total births by 5 for each county.

The series projections were then obtained by projecting interdecade births (1990 to 2000) to obtain values for those ages 0-4 and 5-9 in 2000, in the same manner as for 1990. The projections for those ages 10-14 and beyond in 2000 were obtained by applying SR's and NMR's for each series to the 1990 projected age distributions. The two sets of intervals were then joined to form the 2000 age distribution:  
0-4, 5-9, . . . 80-84, 85+.

Given the volatility which can occur in migration and fertility, the 2000 projections are more tenuous than the 1990 projections. The farther the projected year is from the base year of projection and initial component rate calculations, the greater the caution that should be exercised in interpreting the forecasts.

## References

- Jacobsen, Jan C. and Donald W. Hastings. 1983. "Revised Tennessee Net Migration Estimates: 1970-1980." Survey of Business, 18(3):27-30. The University of Tennessee, Knoxville.
- State of Tennessee Department of Public Health. 1969. Annual Bulletin of Vital Statistics for the Year 1969. Nashville, Tennessee.
- State of Tennessee Department of Public Health. 1970. Annual Bulletin of Vital Statistics for the Year 1970. Nashville, Tennessee.
- State of Tennessee Department of Public Health. 1971. Annual Bulletin of Vital Statistics for the Year 1971. Nashville, Tennessee.
- State of Tennessee Department of Public Health. 1972. Annual Bulletin of Vital Statistics for the Year 1972. Nashville, Tennessee.
- State of Tennessee Department of Public Health. 1973. Annual Bulletin of Vital Statistics for the Year 1973. Nashville, Tennessee.
- State of Tennessee Department of Public Health. 1974. Annual Bulletin of Vital Statistics for the Year 1974. Nashville, Tennessee.
- State of Tennessee Department of Public Health. 1975. Annual Bulletin of Vital Statistics for the Year 1975. Nashville, Tennessee.
- State of Tennessee Department of Public Health. 1976. Annual Bulletin of Vital Statistics for the Year 1976. Nashville, Tennessee.
- State of Tennessee Department of Public Health. 1977. Annual Bulletin of Vital Statistics for the Year 1977. Nashville, Tennessee.
- State of Tennessee Department of Public Health. 1978. Annual Bulletin of Vital Statistics for the Year 1978. Nashville, Tennessee.
- Tennessee Department of Public Health. 1982. Information and Referral Unit, State Center for Health Statistics. "Number of Live Births with Rates per 1000 Population, by Race, for Counties of Tennessee, Resident Data, 1979"  
"Births by Resident County by Race for Tennessee, 1980."  
"1981 Provisional Resident Births".  
Nashville, Tennessee.
- U.S. Bureau of the Census. 1973. Census of Population: 1970, Vol. 1, Characteristics of the Population. Part 44, Tennessee. Washington, D.C.: U.S. Government Printing Office.
- U.S. Bureau of the Census. 1975. The Methods and Materials of Demography by Henry S. Shryrock, Jacob S. Siegel and Associates. Third Printing (rev.). Washington, D.C.: U.S. Government Printing

Office.

- U.S. Bureau of the Census. 1977. Current Population Reports, Series P-25, No. 704. "Projections of the Population of the United States: 1977 to 2050." U.S. Government Printing Office Washington, D.C.
- U.S. Bureau of the Census. 1977a. Guide for Local Area Population Projections, Technical Paper 39. by Richard Irwin. U.S. Government Printing Office. Washington, D.C.
- U.S. Bureau of the Census, 1983. "Net Census Undercount by Age, Race and sex as Estimated by Demographic Analysis: April 1, 1970." (Unpublished: Consistent with figures appearing in Current Population Reports, Series p-23, Number 115, "Coverage of the National Population in the 1980 Census by Age, Sex and Race: Preliminary Estimates by Demographic Analysis," U.S. Government Printing Office, Washington, D.C.: 1982)
- U.S. Bureau of the Census, 1983a. "Census and Corrected Populations and Percent Net Undercount by State - Adjusted to National Totals by Age-Sex-Race." (Unpublished: Consistent with figures appearing in Current Population Reports, Series P-23, Number 65, "Developmental Estimates of the Coverage of the Population of States in the 1970 Census: Demographic Analysis," U.S. Government Printing Office, Washington, D.C.: 1977.)
- U.S. Department of Health, Education and Welfare. 1973. Vital Statistics of the United States, 1969, Vol. II, Mortality, Part B. Public Health Service, National Center for Health Statistics. Rockville, Maryland.
- U.S. Department of Health, Education and Welfare. 1974. Vital Statistics of the United States, 1971, Vol. II Mortality, Part B. Public Health Service, National Center for Health Statistics. Rockville, Maryland.

Table 2 Series 1-3

Component Rate Assumptions = Survival Rates (SRs),  
 Net Migration Rates (NMRs) and  
 General Fertility Rates (GFRs)

SR's	1 SR's 1980	2 SR's 1980	3 SR's 1980
N M R ' s % adjusted	NMR 1970-1980	+50%	-50%
1980 GFR	62.7	62.7	62.7
1980-1985 GFR	62.7	62.7	62.7
1985-1990 GFR	62.7	62.7	62.7

\*\*\*ANDERSON COUNTY\*\*\*

SERIES 1: POPULATION 1980, POPULATION PROJECTIONS 1990, 2000

1980 POPULATION				1990 POPULATION PROJECTION				2000 POPULATION PROJECTION			
AGE	FEMALES	MALES	TOTAL	AGE	FEMALES	MALES	TOTAL	AGE	FEMALES	MALES	TOTAL
0 TO 4	2104.	2298.	4402.	0 TO 4	1943.	2107.	4050.	0 TO 4	1857.	2013.	3870.
5 TO 9	2422.	2484.	4906.	5 TO 9	2435.	2481.	4916.	5 TO 9	2475.	2521.	4996.
10 TO 14	2661.	2758.	5419.	10 TO 14	2236.	2521.	4757.	10 TO 14	2065.	2311.	4376.
15 TO 19	2897.	2967.	5864.	15 TO 19	2242.	2309.	4551.	15 TO 19	2255.	2306.	4561.
20 TO 24	2610.	2580.	5190.	20 TO 24	2140.	1999.	4139.	20 TO 24	1799.	1827.	3626.
25 TO 29	2704.	2578.	5282.	25 TO 29	2724.	2629.	5353.	25 TO 29	2109.	2046.	4155.
30 TO 34	2655.	2591.	5246.	30 TO 34	3147.	3591.	6738.	30 TO 34	2581.	2783.	5364.
35 TO 39	2179.	2147.	4326.	35 TO 39	2841.	2654.	5495.	35 TO 39	2862.	2707.	5569.
40 TO 44	2001.	1908.	3909.	40 TO 44	2915.	2717.	5632.	40 TO 44	3456.	3765.	7221.
45 TO 49	1999.	1754.	3753.	45 TO 49	2244.	2243.	4487.	45 TO 49	2925.	2772.	5697.
50 TO 54	2075.	1777.	3852.	50 TO 54	1846.	1696.	3542.	50 TO 54	2689.	2414.	5103.
55 TO 59	2163.	1864.	4027.	55 TO 59	1793.	1437.	3230.	55 TO 59	2013.	1838.	3851.
60 TO 64	2016.	1721.	3737.	60 TO 64	2071.	1617.	3688.	60 TO 64	1843.	1543.	3386.
65 TO 69	1600.	1295.	2895.	65 TO 69	2043.	1472.	3515.	65 TO 69	1693.	1135.	2828.
70 TO 74	1225.	935.	2160.	70 TO 74	1887.	1317.	3204.	70 TO 74	1938.	1237.	3175.
75 TO 79	768.	506.	1274.	75 TO 79	1582.	939.	2521.	75 TO 79	2020.	1068.	3088.
80 TO 84	412.	202.	614.	80 TO 84	905.	482.	1387.	80 TO 84	1394.	679.	2073.
85 AND OVER	364.	126.	490.	85 AND OVER	650.	201.	851.	85 AND OVER	1322.	391.	1713.
TOTAL	34855.	32491.	67346.	TOTAL	37644.	34412.	72056.	TOTAL	39296.	35356.	74652.

SERIES 2: POPULATION 1980, POPULATION PROJECTIONS 1990, 2000

1980 POPULATION				1990 POPULATION PROJECTION				2000 POPULATION PROJECTION			
AGE	FEMALES	MALES	TOTAL	AGE	FEMALES	MALES	TOTAL	AGE	FEMALES	MALES	TOTAL
0 TO 4	2104.	2298.	4402.	0 TO 4	1809.	2013.	3822.	0 TO 4	1724.	1919.	3643.
5 TO 9	2422.	2484.	4906.	5 TO 9	2582.	2611.	5193.	5 TO 9	2621.	2652.	5273.
10 TO 14	2661.	2758.	5419.	10 TO 14	2307.	2636.	4943.	10 TO 14	1983.	2309.	4292.
15 TO 19	2897.	2967.	5864.	15 TO 19	2159.	2226.	4385.	15 TO 19	2302.	2340.	4642.
20 TO 24	2610.	2580.	5190.	20 TO 24	1886.	1635.	3521.	20 TO 24	1635.	1562.	3197.
25 TO 29	2704.	2578.	5282.	25 TO 29	2643.	2490.	5133.	25 TO 29	1970.	1868.	3838.
30 TO 34	2655.	2591.	5246.	30 TO 34	3422.	4128.	7550.	30 TO 34	2473.	2615.	5088.
35 TO 39	2179.	2147.	4326.	35 TO 39	2918.	2725.	5643.	35 TO 39	2852.	2633.	5485.
40 TO 44	2001.	1908.	3909.	40 TO 44	3059.	2814.	5873.	40 TO 44	3942.	4484.	8426.
45 TO 49	1999.	1754.	3753.	45 TO 49	2294.	2325.	4619.	45 TO 49	3072.	2952.	6024.
50 TO 54	2075.	1777.	3852.	50 TO 54	1796.	1641.	3437.	50 TO 54	2744.	2420.	5164.
55 TO 59	2163.	1864.	4027.	55 TO 59	1731.	1358.	3089.	55 TO 59	1987.	1800.	3787.
60 TO 64	2016.	1721.	3737.	60 TO 64	2133.	1649.	3782.	60 TO 64	1846.	1522.	3368.
65 TO 69	1600.	1295.	2895.	65 TO 69	2088.	1448.	3536.	65 TO 69	1671.	1054.	2725.
70 TO 74	1225.	935.	2160.	70 TO 74	1975.	1357.	3332.	70 TO 74	2089.	1300.	3389.
75 TO 79	768.	506.	1274.	75 TO 79	1767.	1020.	2787.	75 TO 79	2306.	1141.	3447.
80 TO 84	412.	202.	614.	80 TO 84	974.	533.	1507.	80 TO 84	1569.	774.	2343.
85 AND OVER	364.	126.	490.	85 AND OVER	585.	141.	726.	85 AND OVER	1260.	286.	1546.
TOTAL	34855.	32491.	67346.	TOTAL	38128.	34750.	72878.	TOTAL	40046.	35631.	75677.

\*\*\*ANDERSON COUNTY\*\*\*

SERIES 3: POPULATION 1980, POPULATION PROJECTIONS 1990, 2000

1980 POPULATION				1990 POPULATION PROJECTION				2000 POPULATION PROJECTION			
AGE	FEMALES	MALES	TOTAL	AGE	FEMALES	MALES	TOTAL	AGE	FEMALES	MALES	TOTAL
0 TO 4	2104.	2298.	4402.	0 TO 4	2078.	2201.	4279.	0 TO 4	1990.	2108.	4098.
5 TO 9	2422.	2484.	4906.	5 TO 9	2289.	2351.	4640.	5 TO 9	2328.	2391.	4719.
10 TO 14	2661.	2758.	5419.	10 TO 14	2166.	2406.	4572.	10 TO 14	2139.	2304.	4443.
15 TO 19	2897.	2967.	5864.	15 TO 19	2325.	2392.	4717.	15 TO 19	2197.	2264.	4461.
20 TO 24	2610.	2580.	5190.	20 TO 24	2395.	2364.	4759.	20 TO 24	1949.	2062.	4011.
25 TO 29	2704.	2578.	5282.	25 TO 29	2805.	2769.	5574.	25 TO 29	2252.	2232.	4484.
30 TO 34	2655.	2591.	5246.	30 TO 34	2873.	3055.	5928.	30 TO 34	2636.	2799.	5435.
35 TO 39	2179.	2147.	4326.	35 TO 39	2763.	2582.	5345.	35 TO 39	2866.	2774.	5640.
40 TO 44	2001.	1908.	3909.	40 TO 44	2771.	2619.	5390.	40 TO 44	2999.	3087.	6086.
45 TO 49	1999.	1754.	3753.	45 TO 49	2194.	2160.	4354.	45 TO 49	2782.	2598.	5380.
50 TO 54	2075.	1777.	3852.	50 TO 54	1897.	1751.	3648.	50 TO 54	2627.	2403.	5030.
55 TO 59	2163.	1864.	4027.	55 TO 59	1855.	1517.	3372.	55 TO 59	2036.	1868.	3904.
60 TO 64	2016.	1721.	3737.	60 TO 64	2009.	1584.	3593.	60 TO 64	1836.	1561.	3397.
65 TO 69	1600.	1295.	2895.	65 TO 69	1998.	1497.	3495.	65 TO 69	1713.	1218.	2931.
70 TO 74	1225.	935.	2160.	70 TO 74	1799.	1277.	3076.	70 TO 74	1793.	1175.	2968.
75 TO 79	768.	506.	1274.	75 TO 79	1397.	858.	2255.	75 TO 79	1744.	992.	2736.
80 TO 84	412.	202.	614.	80 TO 84	836.	431.	1267.	80 TO 84	1228.	588.	1816.
85 AND OVER	364.	126.	490.	85 AND OVER	716.	261.	977.	85 AND OVER	1367.	485.	1852.
TOTAL	34855.	32491.	67346.	TOTAL	37166.	34075.	71241.	TOTAL	38482.	34909.	73391.

\*\*\*BEDFORD COUNTY\*\*\*

SERIES 1: POPULATION 1980, POPULATION PROJECTIONS 1990, 2000

1980 POPULATION				1990 POPULATION PROJECTION				2000 POPULATION PROJECTION			
AGE	FEMALES	MALES	TOTAL	AGE	FEMALES	MALES	TOTAL	AGE	FEMALES	MALES	TOTAL
0 TO 4	980.	1022.	2002.	0 TO 4	918.	947.	1865.	0 TO 4	901.	930.	1831.
5 TO 9	1029.	1132.	2161.	5 TO 9	1010.	1104.	2114.	5 TO 9	1034.	1130.	2164.
10 TO 14	1094.	1162.	2256.	10 TO 14	985.	1060.	2045.	10 TO 14	923.	983.	1906.
15 TO 19	1228.	1226.	2454.	15 TO 19	1052.	1181.	2233.	15 TO 19	1032.	1151.	2183.
20 TO 24	1040.	1028.	2068.	20 TO 24	960.	946.	1906.	20 TO 24	864.	863.	1727.
25 TO 29	962.	954.	1916.	25 TO 29	1086.	1081.	2167.	25 TO 29	930.	1041.	1971.
30 TO 34	1007.	925.	1932.	30 TO 34	1076.	1138.	2214.	30 TO 34	993.	1047.	2040.
35 TO 39	873.	783.	1656.	35 TO 39	971.	874.	1845.	35 TO 39	1096.	990.	2086.
40 TO 44	796.	728.	1524.	40 TO 44	1126.	972.	2098.	40 TO 44	1203.	1196.	2399.
45 TO 49	760.	714.	1474.	45 TO 49	937.	844.	1781.	45 TO 49	1043.	942.	1985.
50 TO 54	772.	729.	1501.	50 TO 54	795.	673.	1468.	50 TO 54	1125.	898.	2023.
55 TO 59	798.	746.	1544.	55 TO 59	738.	715.	1453.	55 TO 59	910.	845.	1755.
60 TO 64	787.	700.	1487.	60 TO 64	758.	672.	1430.	60 TO 64	781.	620.	1401.
65 TO 69	738.	578.	1316.	65 TO 69	883.	649.	1532.	65 TO 69	817.	622.	1439.
70 TO 74	635.	454.	1089.	70 TO 74	764.	546.	1310.	70 TO 74	737.	524.	1261.
75 TO 79	485.	299.	784.	75 TO 79	770.	457.	1227.	75 TO 79	921.	513.	1434.
80 TO 84	269.	154.	423.	80 TO 84	443.	278.	721.	80 TO 84	533.	334.	867.
85 AND OVER	236.	93.	329.	85 AND OVER	356.	129.	485.	85 AND OVER	564.	205.	769.
TOTAL	14489.	13427.	27916.	TOTAL	15628.	14266.	29894.	TOTAL	16407.	14834.	31241.

SERIES 2: POPULATION 1980, POPULATION PROJECTIONS 1990, 2000

1980 POPULATION				1990 POPULATION PROJECTION				2000 POPULATION PROJECTION			
AGE	FEMALES	MALES	TOTAL	AGE	FEMALES	MALES	TOTAL	AGE	FEMALES	MALES	TOTAL
0 TO 4	980.	1022.	2002.	0 TO 4	856.	882.	1738.	0 TO 4	833.	859.	1692.
5 TO 9	1029.	1132.	2161.	5 TO 9	1011.	1134.	2145.	5 TO 9	1033.	1158.	2191.
10 TO 14	1094.	1162.	2256.	10 TO 14	991.	1081.	2072.	10 TO 14	866.	933.	1799.
15 TO 19	1228.	1226.	2454.	15 TO 19	1066.	1209.	2275.	15 TO 19	1048.	1211.	2259.
20 TO 24	1040.	1028.	2068.	20 TO 24	896.	844.	1740.	20 TO 24	812.	786.	1598.
25 TO 29	962.	954.	1916.	25 TO 29	1020.	1020.	2040.	25 TO 29	886.	1006.	1892.
30 TO 34	1007.	925.	1932.	30 TO 34	1099.	1206.	2305.	30 TO 34	947.	991.	1938.
35 TO 39	873.	783.	1656.	35 TO 39	981.	844.	1825.	35 TO 39	1041.	902.	1943.
40 TO 44	796.	728.	1524.	40 TO 44	1191.	1005.	2196.	40 TO 44	1300.	1311.	2611.
45 TO 49	760.	714.	1474.	45 TO 49	977.	892.	1869.	45 TO 49	1098.	961.	2059.
50 TO 54	772.	729.	1501.	50 TO 54	811.	672.	1483.	50 TO 54	1214.	928.	2142.
55 TO 59	798.	746.	1544.	55 TO 59	750.	751.	1501.	55 TO 59	964.	938.	1902.
60 TO 64	787.	700.	1487.	60 TO 64	776.	694.	1470.	60 TO 64	815.	639.	1454.
65 TO 69	738.	578.	1316.	65 TO 69	953.	684.	1637.	65 TO 69	896.	688.	1584.
70 TO 74	635.	454.	1089.	70 TO 74	791.	584.	1375.	70 TO 74	779.	579.	1358.
75 TO 79	485.	299.	784.	75 TO 79	849.	516.	1365.	75 TO 79	1097.	610.	1707.
80 TO 84	269.	154.	423.	80 TO 84	454.	316.	770.	80 TO 84	565.	407.	972.
85 AND OVER	236.	93.	329.	85 AND OVER	269.	85.	354.	85 AND OVER	428.	144.	572.
TOTAL	14489.	13427.	27916.	TOTAL	15741.	14419.	30160.	TOTAL	16622.	15051.	31673.

\*\*\*BEDFORD COUNTY\*\*\*

SERIES 3: POPULATION 1980, POPULATION PROJECTIONS 1990, 2000

1980 POPULATION				1990 POPULATION PROJECTION				2000 POPULATION PROJECTION			
AGE	FEMALES	MALES	TOTAL	AGE	FEMALES	MALES	TOTAL	AGE	FEMALES	MALES	TOTAL
0 TO 4	980.	1022.	2002.	0 TO 4	980.	1012.	1992.	0 TO 4	971.	1002.	1973.
5 TO 9	1029.	1132.	2161.	5 TO 9	1008.	1074.	2082.	5 TO 9	1035.	1103.	2138.
10 TO 14	1094.	1162.	2256.	10 TO 14	979.	1040.	2019.	10 TO 14	979.	1029.	2008.
15 TO 19	1228.	1226.	2454.	15 TO 19	1038.	1153.	2191.	15 TO 19	1017.	1094.	2111.
20 TO 24	1040.	1028.	2068.	20 TO 24	1023.	1048.	2071.	20 TO 24	915.	937.	1852.
25 TO 29	962.	954.	1916.	25 TO 29	1151.	1142.	2293.	25 TO 29	973.	1073.	2046.
30 TO 34	1007.	925.	1932.	30 TO 34	1053.	1070.	2123.	30 TO 34	1036.	1090.	2126.
35 TO 39	873.	783.	1656.	35 TO 39	962.	903.	1865.	35 TO 39	1151.	1081.	2232.
40 TO 44	796.	728.	1524.	40 TO 44	1061.	938.	1999.	40 TO 44	1109.	1085.	2194.
45 TO 49	760.	714.	1474.	45 TO 49	897.	796.	1693.	45 TO 49	988.	919.	1907.
50 TO 54	772.	729.	1501.	50 TO 54	779.	673.	1452.	50 TO 54	1038.	868.	1906.
55 TO 59	798.	746.	1544.	55 TO 59	726.	679.	1405.	55 TO 59	857.	758.	1615.
60 TO 64	787.	700.	1487.	60 TO 64	741.	651.	1392.	60 TO 64	748.	601.	1349.
65 TO 69	738.	578.	1316.	65 TO 69	813.	613.	1426.	65 TO 69	740.	559.	1299.
70 TO 74	635.	454.	1089.	70 TO 74	738.	508.	1246.	70 TO 74	695.	472.	1167.
75 TO 79	485.	299.	784.	75 TO 79	690.	398.	1088.	75 TO 79	760.	422.	1182.
80 TO 84	269.	154.	423.	80 TO 84	431.	239.	670.	80 TO 84	502.	267.	769.
85 AND OVER	236.	93.	329.	85 AND OVER	443.	173.	616.	85 AND OVER	699.	257.	956.
TOTAL	14489.	13427.	27916.	TOTAL	15513.	14110.	29623.	TOTAL	16213.	14617.	30830.



\*\*\*BENTON COUNTY\*\*\*

SERIES 1: POPULATION 1980, POPULATION PROJECTIONS 1990, 2000

1980 POPULATION				1990 POPULATION PROJECTION				2000 POPULATION PROJECTION			
AGE	FEMALES	MALES	TOTAL	AGE	FEMALES	MALES	TOTAL	AGE	FEMALES	MALES	TOTAL
0 TO 4	453.	468.	921.	0 TO 4	499.	508.	1007.	0 TO 4	540.	550.	1090.
5 TO 9	545.	547.	1092.	5 TO 9	594.	584.	1178.	5 TO 9	677.	666.	1343.
10 TO 14	579.	611.	1190.	10 TO 14	511.	527.	1038.	10 TO 14	563.	572.	1135.
15 TO 19	604.	602.	1206.	15 TO 19	597.	571.	1168.	15 TO 19	650.	609.	1259.
20 TO 24	543.	481.	1024.	20 TO 24	585.	521.	1106.	20 TO 24	516.	449.	965.
25 TO 29	518.	500.	1018.	25 TO 29	686.	593.	1279.	25 TO 29	677.	563.	1240.
30 TO 34	505.	527.	1032.	30 TO 34	662.	686.	1348.	30 TO 34	713.	744.	1457.
35 TO 39	447.	448.	895.	35 TO 39	600.	562.	1162.	35 TO 39	794.	666.	1460.
40 TO 44	422.	397.	819.	40 TO 44	619.	595.	1214.	40 TO 44	812.	775.	1587.
45 TO 49	412.	364.	776.	45 TO 49	557.	552.	1109.	45 TO 49	747.	692.	1439.
50 TO 54	422.	369.	791.	50 TO 54	505.	427.	932.	50 TO 54	741.	641.	1382.
55 TO 59	441.	387.	828.	55 TO 59	495.	419.	914.	55 TO 59	669.	635.	1304.
60 TO 64	446.	391.	837.	60 TO 64	514.	436.	950.	60 TO 64	616.	505.	1121.
65 TO 69	444.	381.	825.	65 TO 69	503.	429.	932.	65 TO 69	565.	465.	1030.
70 TO 74	390.	318.	708.	70 TO 74	459.	341.	800.	70 TO 74	529.	380.	909.
75 TO 79	303.	222.	525.	75 TO 79	471.	309.	780.	75 TO 79	534.	348.	882.
80 TO 84	150.	58.	208.	80 TO 84	266.	78.	344.	80 TO 84	314.	84.	398.
85 AND OVER	142.	64.	206.	85 AND OVER	268.	70.	338.	85 AND OVER	452.	93.	545.
TOTAL	7766.	7135.	14901.	TOTAL	9391.	8208.	17599.	TOTAL	11109.	9437.	20546.

SERIES 2: POPULATION 1980, POPULATION PROJECTIONS 1990, 2000

1980 POPULATION				1990 POPULATION PROJECTION				2000 POPULATION PROJECTION			
AGE	FEMALES	MALES	TOTAL	AGE	FEMALES	MALES	TOTAL	AGE	FEMALES	MALES	TOTAL
0 TO 4	453.	468.	921.	0 TO 4	486.	493.	979.	0 TO 4	525.	533.	1058.
5 TO 9	545.	547.	1092.	5 TO 9	654.	637.	1291.	5 TO 9	746.	726.	1472.
10 TO 14	579.	611.	1190.	10 TO 14	541.	559.	1100.	10 TO 14	580.	589.	1169.
15 TO 19	604.	602.	1206.	15 TO 19	625.	584.	1209.	15 TO 19	750.	680.	1430.
20 TO 24	543.	481.	1024.	20 TO 24	590.	482.	1072.	20 TO 24	551.	441.	992.
25 TO 29	518.	500.	1018.	25 TO 29	729.	600.	1329.	25 TO 29	754.	583.	1337.
30 TO 34	505.	527.	1032.	30 TO 34	724.	799.	1523.	30 TO 34	787.	801.	1588.
35 TO 39	447.	448.	895.	35 TO 39	645.	600.	1245.	35 TO 39	907.	721.	1628.
40 TO 44	422.	397.	819.	40 TO 44	682.	635.	1317.	40 TO 44	977.	963.	1940.
45 TO 49	412.	364.	776.	45 TO 49	617.	611.	1228.	45 TO 49	889.	818.	1707.
50 TO 54	422.	369.	791.	50 TO 54	552.	454.	1006.	50 TO 54	892.	727.	1619.
55 TO 59	441.	387.	828.	55 TO 59	541.	466.	1007.	55 TO 59	810.	782.	1592.
60 TO 64	446.	391.	837.	60 TO 64	567.	500.	1067.	60 TO 64	742.	615.	1357.
65 TO 69	444.	381.	825.	65 TO 69	553.	496.	1049.	65 TO 69	678.	597.	1275.
70 TO 74	390.	318.	708.	70 TO 74	501.	379.	880.	70 TO 74	638.	484.	1122.
75 TO 79	303.	222.	525.	75 TO 79	538.	355.	893.	75 TO 79	669.	462.	1131.
80 TO 84	150.	58.	208.	80 TO 84	278.	60.	338.	80 TO 84	358.	72.	430.
85 AND OVER	142.	64.	206.	85 AND OVER	245.	42.	287.	85 AND OVER	437.	56.	493.
TOTAL	7766.	7135.	14901.	TOTAL	10068.	8752.	18820.	TOTAL	12690.	10650.	23340.

\*\*\*BENTON COUNTY\*\*\*

SERIES 3: POPULATION 1980, POPULATION PROJECTIONS 1990, 2000

1980 POPULATION				1990 POPULATION PROJECTION				2000 POPULATION PROJECTION			
AGE	FEMALES	MALES	TOTAL	AGE	FEMALES	MALES	TOTAL	AGE	FEMALES	MALES	TOTAL
0 TO 4	453.	468.	921.	0 TO 4	512.	523.	1035.	0 TO 4	556.	567.	1123.
5 TO 9	545.	547.	1092.	5 TO 9	533.	531.	1064.	5 TO 9	609.	606.	1215.
10 TO 14	579.	611.	1190.	10 TO 14	481.	494.	975.	10 TO 14	543.	552.	1095.
15 TO 19	604.	602.	1206.	15 TO 19	568.	558.	1126.	15 TO 19	556.	541.	1097.
20 TO 24	543.	481.	1024.	20 TO 24	579.	560.	1139.	20 TO 24	481.	453.	934.
25 TO 29	518.	500.	1018.	25 TO 29	642.	586.	1228.	25 TO 29	604.	543.	1147.
30 TO 34	505.	527.	1032.	30 TO 34	600.	573.	1173.	30 TO 34	640.	667.	1307.
35 TO 39	447.	448.	895.	35 TO 39	555.	523.	1078.	35 TO 39	688.	613.	1301.
40 TO 44	422.	397.	819.	40 TO 44	556.	555.	1111.	40 TO 44	661.	604.	1265.
45 TO 49	412.	364.	776.	45 TO 49	497.	493.	990.	45 TO 49	616.	576.	1192.
50 TO 54	422.	369.	791.	50 TO 54	459.	400.	859.	50 TO 54	605.	560.	1165.
55 TO 59	441.	387.	828.	55 TO 59	449.	372.	821.	55 TO 59	541.	503.	1044.
60 TO 64	446.	391.	837.	60 TO 64	461.	372.	833.	60 TO 64	501.	404.	905.
65 TO 69	444.	381.	825.	65 TO 69	454.	363.	817.	65 TO 69	462.	349.	811.
70 TO 74	390.	318.	708.	70 TO 74	417.	303.	720.	70 TO 74	431.	288.	719.
75 TO 79	303.	222.	525.	75 TO 79	405.	262.	667.	75 TO 79	414.	250.	664.
80 TO 84	150.	58.	208.	80 TO 84	254.	96.	350.	80 TO 84	272.	91.	363.
85 AND OVER	142.	64.	206.	85 AND OVER	291.	98.	389.	85 AND OVER	464.	129.	593.
TOTAL	7766.	7135.	14901.	TOTAL	8713.	7662.	16375.	TOTAL	9644.	8296.	17940.

\*\*\*BLED SOE COUNTY\*\*\*

SERIES 1: POPULATION 1980, POPULATION PROJECTIONS 1990, 2000

1980 POPULATION				1990 POPULATION PROJECTION				2000 POPULATION PROJECTION			
AGE	FEMALES	MALES	TOTAL	AGE	FEMALES	MALES	TOTAL	AGE	FEMALES	MALES	TOTAL
0 TO 4	309.	356.	665.	0 TO 4	343.	395.	738.	0 TO 4	380.	438.	818.
5 TO 9	331.	376.	707.	5 TO 9	359.	401.	760.	5 TO 9	418.	467.	885.
10 TO 14	359.	385.	744.	10 TO 14	341.	405.	746.	10 TO 14	378.	449.	827.
15 TO 19	492.	694.	1186.	15 TO 19	454.	726.	1180.	15 TO 19	492.	775.	1267.
20 TO 24	473.	529.	1002.	20 TO 24	415.	487.	902.	20 TO 24	395.	512.	907.
25 TO 29	357.	360.	717.	25 TO 29	546.	309.	855.	25 TO 29	503.	324.	827.
30 TO 34	324.	329.	653.	30 TO 34	545.	654.	1199.	30 TO 34	478.	602.	1080.
35 TO 39	293.	280.	573.	35 TO 39	441.	427.	868.	35 TO 39	674.	367.	1041.
40 TO 44	268.	255.	523.	40 TO 44	382.	365.	747.	40 TO 44	642.	725.	1367.
45 TO 49	220.	227.	447.	45 TO 49	318.	275.	593.	45 TO 49	479.	419.	898.
50 TO 54	209.	213.	422.	50 TO 54	306.	256.	562.	50 TO 54	436.	366.	802.
55 TO 59	214.	194.	408.	55 TO 59	237.	208.	445.	55 TO 59	342.	252.	594.
60 TO 64	209.	185.	394.	60 TO 64	204.	198.	402.	60 TO 64	299.	238.	537.
65 TO 69	187.	179.	366.	65 TO 69	234.	204.	438.	65 TO 69	258.	219.	477.
70 TO 74	154.	146.	300.	70 TO 74	183.	198.	381.	70 TO 74	178.	211.	389.
75 TO 79	112.	101.	213.	75 TO 79	219.	206.	425.	75 TO 79	274.	235.	509.
80 TO 84	55.	17.	72.	80 TO 84	94.	31.	125.	80 TO 84	112.	42.	154.
85 AND OVER	63.	23.	86.	85 AND OVER	89.	23.	112.	85 AND OVER	156.	42.	198.
TOTAL	4629.	4849.	9478.	TOTAL	5710.	5768.	11478.	TOTAL	6894.	6683.	13577.

SERIES 2: POPULATION 1980, POPULATION PROJECTIONS 1990, 2000

1980 POPULATION				1990 POPULATION PROJECTION				2000 POPULATION PROJECTION			
AGE	FEMALES	MALES	TOTAL	AGE	FEMALES	MALES	TOTAL	AGE	FEMALES	MALES	TOTAL
0 TO 4	309.	356.	665.	0 TO 4	331.	402.	733.	0 TO 4	363.	442.	805.
5 TO 9	331.	376.	707.	5 TO 9	375.	435.	810.	5 TO 9	435.	505.	940.
10 TO 14	359.	385.	744.	10 TO 14	358.	433.	791.	10 TO 14	383.	489.	872.
15 TO 19	492.	694.	1186.	15 TO 19	516.	902.	1418.	15 TO 19	586.	1045.	1631.
20 TO 24	473.	529.	1002.	20 TO 24	446.	540.	986.	20 TO 24	444.	607.	1051.
25 TO 29	357.	360.	717.	25 TO 29	576.	122.	698.	25 TO 29	605.	158.	763.
30 TO 34	324.	329.	653.	30 TO 34	582.	722.	1304.	30 TO 34	548.	736.	1284.
35 TO 39	293.	280.	573.	35 TO 39	483.	469.	952.	35 TO 39	780.	159.	939.
40 TO 44	268.	255.	523.	40 TO 44	412.	396.	808.	40 TO 44	740.	868.	1608.
45 TO 49	220.	227.	447.	45 TO 49	335.	286.	621.	45 TO 49	553.	479.	1032.
50 TO 54	209.	213.	422.	50 TO 54	331.	270.	601.	50 TO 54	510.	418.	928.
55 TO 59	214.	194.	408.	55 TO 59	252.	217.	469.	55 TO 59	384.	273.	657.
60 TO 64	209.	185.	394.	60 TO 64	211.	213.	424.	60 TO 64	334.	270.	604.
65 TO 69	187.	179.	366.	65 TO 69	253.	226.	479.	65 TO 69	298.	253.	551.
70 TO 74	154.	146.	300.	70 TO 74	179.	221.	400.	70 TO 74	181.	254.	435.
75 TO 79	112.	101.	213.	75 TO 79	251.	242.	493.	75 TO 79	339.	306.	645.
80 TO 84	55.	17.	72.	80 TO 84	92.	14.	106.	80 TO 84	107.	20.	127.
85 AND OVER	63.	23.	86.	85 AND OVER	75.	7.	82.	85 AND OVER	137.	13.	150.
TOTAL	4629.	4849.	9478.	TOTAL	6058.	6117.	12175.	TOTAL	7727.	7295.	15022.

\*\*\*BLEDSOE COUNTY\*\*\*

SERIES 3: POPULATION 1980, POPULATION PROJECTIONS 1990, 2000

1980 POPULATION				1990 POPULATION PROJECTION				2000 POPULATION PROJECTION			
AGE	FEMALES	MALES	TOTAL	AGE	FEMALES	MALES	TOTAL	AGE	FEMALES	MALES	TOTAL
0 TO 4	309.	356.	665.	0 TO 4	355.	388.	743.	0 TO 4	397.	434.	831.
5 TO 9	331.	376.	707.	5 TO 9	343.	367.	710.	5 TO 9	400.	429.	829.
10 TO 14	359.	385.	744.	10 TO 14	325.	378.	703.	10 TO 14	373.	411.	784.
15 TO 19	492.	694.	1186.	15 TO 19	392.	551.	943.	15 TO 19	406.	538.	944.
20 TO 24	473.	529.	1002.	20 TO 24	384.	433.	817.	20 TO 24	348.	425.	773.
25 TO 29	357.	360.	717.	25 TO 29	515.	497.	1012.	25 TO 29	410.	394.	804.
30 TO 34	324.	329.	653.	30 TO 34	507.	586.	1093.	30 TO 34	412.	480.	892.
35 TO 39	293.	280.	573.	35 TO 39	399.	385.	784.	35 TO 39	576.	532.	1108.
40 TO 44	268.	255.	523.	40 TO 44	351.	334.	685.	40 TO 44	550.	595.	1145.
45 TO 49	220.	227.	447.	45 TO 49	301.	264.	565.	45 TO 49	410.	363.	773.
50 TO 54	209.	213.	422.	50 TO 54	281.	242.	523.	50 TO 54	369.	317.	686.
55 TO 59	214.	194.	408.	55 TO 59	221.	200.	421.	55 TO 59	302.	232.	534.
60 TO 64	209.	185.	394.	60 TO 64	197.	183.	380.	60 TO 64	265.	208.	473.
65 TO 69	187.	179.	366.	65 TO 69	215.	182.	397.	65 TO 69	222.	187.	409.
70 TO 74	154.	146.	300.	70 TO 74	186.	174.	360.	70 TO 74	175.	172.	347.
75 TO 79	112.	101.	213.	75 TO 79	188.	169.	357.	75 TO 79	215.	172.	387.
80 TO 84	55.	17.	72.	80 TO 84	96.	48.	144.	80 TO 84	116.	57.	173.
85 AND OVER	63.	23.	86.	85 AND OVER	103.	39.	142.	85 AND OVER	173.	71.	244.
TOTAL	4629.	4849.	9478.	TOTAL	5359.	5420.	10779.	TOTAL	6119.	6017.	12136.

\*\*\*BLOUNT COUNTY\*\*\*

SERIES 1: POPULATION 1980, POPULATION PROJECTIONS 1990, 2000

1980 POPULATION				1990 POPULATION PROJECTION				2000 POPULATION PROJECTION			
AGE	FEMALES	MALES	TOTAL	AGE	FEMALES	MALES	TOTAL	AGE	FEMALES	MALES	TOTAL
0 TO 4	2331.	2594.	4925.	0 TO 4	2507.	2780.	5287.	0 TO 4	2584.	2865.	5449.
5 TO 9	2784.	2891.	5675.	5 TO 9	2985.	3094.	6079.	5 TO 9	3288.	3408.	6696.
10 TO 14	3076.	3201.	6277.	10 TO 14	2777.	2925.	5702.	10 TO 14	2986.	3135.	6121.
15 TO 19	3301.	3412.	6713.	15 TO 19	3111.	3099.	6210.	15 TO 19	3336.	3317.	6653.
20 TO 24	3292.	3144.	6436.	20 TO 24	3409.	3127.	6536.	20 TO 24	3078.	2858.	5936.
25 TO 29	3311.	3177.	6488.	25 TO 29	3647.	3545.	7192.	25 TO 29	3437.	3220.	6657.
30 TO 34	3265.	3178.	6443.	30 TO 34	3863.	3988.	7851.	30 TO 34	4001.	3967.	7968.
35 TO 39	2617.	2580.	5197.	35 TO 39	3686.	3292.	6978.	35 TO 39	4059.	3674.	7733.
40 TO 44	2274.	2201.	4475.	40 TO 44	3754.	3535.	7289.	40 TO 44	4442.	4436.	8878.
45 TO 49	2045.	1854.	3899.	45 TO 49	2868.	2671.	5539.	45 TO 49	4039.	3408.	7447.
50 TO 54	2092.	1829.	3921.	50 TO 54	2452.	2296.	4748.	50 TO 54	4047.	3688.	7735.
55 TO 59	2265.	1924.	4189.	55 TO 59	2076.	1759.	3835.	55 TO 59	2911.	2534.	5445.
60 TO 64	2182.	1835.	4017.	60 TO 64	2160.	1609.	3769.	60 TO 64	2532.	2020.	4552.
65 TO 69	1816.	1503.	3319.	65 TO 69	2229.	1585.	3814.	65 TO 69	2042.	1449.	3491.
70 TO 74	1452.	1154.	2606.	70 TO 74	2093.	1447.	3540.	70 TO 74	2072.	1269.	3341.
75 TO 79	984.	707.	1691.	75 TO 79	1646.	1109.	2755.	75 TO 79	2020.	1169.	3189.
80 TO 84	559.	255.	814.	80 TO 84	1032.	422.	1454.	80 TO 84	1487.	529.	2016.
85 AND OVER	481.	204.	685.	85 AND OVER	764.	255.	1019.	85 AND OVER	1298.	390.	1688.
TOTAL	40127.	37643.	77770.	TOTAL	47059.	42538.	89597.	TOTAL	53659.	47336.	100995.

SERIES 2: POPULATION 1980, POPULATION PROJECTIONS 1990, 2000

1980 POPULATION				1990 POPULATION PROJECTION				2000 POPULATION PROJECTION			
AGE	FEMALES	MALES	TOTAL	AGE	FEMALES	MALES	TOTAL	AGE	FEMALES	MALES	TOTAL
0 TO 4	2331.	2594.	4925.	0 TO 4	2371.	2722.	5093.	0 TO 4	2452.	2815.	5267.
5 TO 9	2784.	2891.	5675.	5 TO 9	3207.	3317.	6524.	5 TO 9	3536.	3657.	7193.
10 TO 14	3076.	3201.	6277.	10 TO 14	3004.	3098.	6102.	10 TO 14	3056.	3251.	6307.
15 TO 19	3301.	3412.	6713.	15 TO 19	3279.	3216.	6495.	15 TO 19	3777.	3690.	7467.
20 TO 24	3292.	3144.	6436.	20 TO 24	3584.	3114.	6698.	20 TO 24	3501.	3014.	6515.
25 TO 29	3311.	3177.	6488.	25 TO 29	3830.	3643.	7473.	25 TO 29	3804.	3434.	7238.
30 TO 34	3265.	3178.	6443.	30 TO 34	4159.	4440.	8599.	30 TO 34	4528.	4398.	8926.
35 TO 39	2617.	2580.	5197.	35 TO 39	3884.	3378.	7262.	35 TO 39	4492.	3874.	8366.
40 TO 44	2274.	2201.	4475.	40 TO 44	4014.	3747.	7761.	40 TO 44	5113.	5235.	10348.
45 TO 49	2045.	1854.	3899.	45 TO 49	3013.	2763.	5776.	45 TO 49	4472.	3618.	8090.
50 TO 54	2092.	1829.	3921.	50 TO 54	2566.	2410.	4976.	50 TO 54	4530.	4103.	8633.
55 TO 59	2265.	1924.	4189.	55 TO 59	2129.	1798.	3927.	55 TO 59	3138.	2679.	5817.
60 TO 64	2182.	1835.	4017.	60 TO 64	2260.	1622.	3882.	60 TO 64	2772.	2138.	4910.
65 TO 69	1816.	1503.	3319.	65 TO 69	2322.	1599.	3921.	65 TO 69	2183.	1494.	3677.
70 TO 74	1452.	1154.	2606.	70 TO 74	2222.	1503.	3725.	70 TO 74	2301.	1329.	3630.
75 TO 79	984.	707.	1691.	75 TO 79	1775.	1202.	2977.	75 TO 79	2269.	1279.	3548.
80 TO 84	559.	255.	814.	80 TO 84	1082.	384.	1466.	80 TO 84	1655.	500.	2155.
85 AND OVER	481.	204.	685.	85 AND OVER	625.	153.	778.	85 AND OVER	1076.	228.	1304.
TOTAL	40127.	37643.	77770.	TOTAL	49326.	44109.	93435.	TOTAL	58655.	50736.	109391.

\*\*\*BLOUNT COUNTY\*\*\*

SERIES 3: POPULATION 1980, POPULATION PROJECTIONS 1990, 2000

1980 POPULATION				1990 POPULATION PROJECTION				2000 POPULATION PROJECTION			
AGE	FEMALES	MALES	TOTAL	AGE	FEMALES	MALES	TOTAL	AGE	FEMALES	MALES	TOTAL
0 TO 4	2331.	2594.	4925.	0 TO 4	2643.	2837.	5480.	0 TO 4	2714.	2914.	5628.
5 TO 9	2784.	2891.	5675.	5 TO 9	2763.	2871.	5634.	5 TO 9	3039.	3158.	6197.
10 TO 14	3076.	3201.	6277.	10 TO 14	2550.	2752.	5302.	10 TO 14	2890.	3010.	5900.
15 TO 19	3301.	3412.	6713.	15 TO 19	2943.	2982.	5925.	15 TO 19	2921.	2961.	5882.
20 TO 24	3292.	3144.	6436.	20 TO 24	3234.	3140.	6374.	20 TO 24	2681.	2700.	5381.
25 TO 29	3311.	3177.	6488.	25 TO 29	3464.	3447.	6911.	25 TO 29	3088.	3012.	6100.
30 TO 34	3265.	3178.	6443.	30 TO 34	3568.	3537.	7105.	30 TO 34	3505.	3532.	7037.
35 TO 39	2617.	2580.	5197.	35 TO 39	3488.	3206.	6694.	35 TO 39	3649.	3478.	7127.
40 TO 44	2274.	2201.	4475.	40 TO 44	3494.	3323.	6817.	40 TO 44	3817.	3697.	7514.
45 TO 49	2045.	1854.	3899.	45 TO 49	2722.	2578.	5300.	45 TO 49	3628.	3204.	6832.
50 TO 54	2092.	1829.	3921.	50 TO 54	2338.	2182.	4520.	50 TO 54	3591.	3294.	6885.
55 TO 59	2265.	1924.	4189.	55 TO 59	2022.	1720.	3742.	55 TO 59	2691.	2393.	5084.
60 TO 64	2182.	1835.	4017.	60 TO 64	2060.	1596.	3656.	60 TO 64	2302.	1903.	4205.
65 TO 69	1816.	1503.	3319.	65 TO 69	2136.	1570.	3706.	65 TO 69	1906.	1404.	3310.
70 TO 74	1452.	1154.	2606.	70 TO 74	1964.	1391.	3355.	70 TO 74	1855.	1210.	3065.
75 TO 79	984.	707.	1691.	75 TO 79	1517.	1016.	2533.	75 TO 79	1784.	1061.	2845.
80 TO 84	559.	255.	814.	80 TO 84	982.	460.	1442.	80 TO 84	1328.	554.	1882.
85 AND OVER	481.	204.	685.	85 AND OVER	902.	356.	1258.	85 AND OVER	1515.	560.	2075.
TOTAL	40127.	37643.	77770.	TOTAL	44790.	40964.	85754.	TOTAL	48904.	44045.	92949.

\*\*\*BRADLEY COUNTY\*\*\*

SERIES 1: POPULATION 1980, POPULATION PROJECTIONS 1990, 2000

1980 POPULATION				1990 POPULATION PROJECTION				2000 POPULATION PROJECTION			
AGE	FEMALES	MALES	TOTAL	AGE	FEMALES	MALES	TOTAL	AGE	FEMALES	MALES	TOTAL
0 TO 4	2470.	2638.	5108.	0 TO 4	2644.	2812.	5456.	0 TO 4	2921.	3107.	6028.
5 TO 9	2675.	2852.	5527.	5 TO 9	2771.	2933.	5704.	5 TO 9	3237.	3426.	6663.
10 TO 14	2962.	3050.	6012.	10 TO 14	2894.	3022.	5916.	10 TO 14	3098.	3221.	6319.
15 TO 19	3378.	3161.	6539.	15 TO 19	3387.	3218.	6605.	15 TO 19	3508.	3309.	6817.
20 TO 24	3308.	3039.	6347.	20 TO 24	3837.	3470.	7307.	20 TO 24	3749.	3438.	7187.
25 TO 29	2838.	2695.	5533.	25 TO 29	3950.	3509.	7459.	25 TO 29	3960.	3573.	7533.
30 TO 34	2824.	2634.	5458.	30 TO 34	3750.	3819.	7569.	30 TO 34	4350.	4361.	8711.
35 TO 39	2404.	2298.	4702.	35 TO 39	3228.	2904.	6132.	35 TO 39	4493.	3782.	8275.
40 TO 44	2107.	2038.	4145.	40 TO 44	3353.	2957.	6310.	40 TO 44	4452.	4287.	8739.
45 TO 49	1778.	1695.	3473.	45 TO 49	2596.	2447.	5043.	45 TO 49	3486.	3093.	6579.
50 TO 54	1652.	1524.	3176.	50 TO 54	2276.	2037.	4313.	50 TO 54	3622.	2955.	6577.
55 TO 59	1520.	1319.	2839.	55 TO 59	1863.	1623.	3486.	55 TO 59	2721.	2343.	5064.
60 TO 64	1423.	1181.	2604.	60 TO 64	1828.	1493.	3321.	60 TO 64	2518.	1996.	4514.
65 TO 69	1263.	978.	2241.	65 TO 69	1632.	1200.	2832.	65 TO 69	2001.	1477.	3478.
70 TO 74	1023.	745.	1768.	70 TO 74	1351.	1004.	2355.	70 TO 74	1735.	1269.	3004.
75 TO 79	726.	483.	1209.	75 TO 79	1316.	917.	2233.	75 TO 79	1700.	1125.	2825.
80 TO 84	304.	153.	457.	80 TO 84	662.	335.	997.	80 TO 84	874.	451.	1325.
85 AND OVER	275.	134.	409.	85 AND OVER	479.	226.	705.	85 AND OVER	901.	434.	1335.
TOTAL	34930.	32617.	67547.	TOTAL	43817.	39926.	83743.	TOTAL	53326.	47647.	100973.

SERIES 2: POPULATION 1980, POPULATION PROJECTIONS 1990, 2000

1980 POPULATION				1990 POPULATION PROJECTION				2000 POPULATION PROJECTION			
AGE	FEMALES	MALES	TOTAL	AGE	FEMALES	MALES	TOTAL	AGE	FEMALES	MALES	TOTAL
0 TO 4	2470.	2638.	5108.	0 TO 4	2483.	2671.	5154.	0 TO 4	2730.	2937.	5667.
5 TO 9	2675.	2852.	5527.	5 TO 9	2845.	3036.	5881.	5 TO 9	3319.	3541.	6860.
10 TO 14	2962.	3050.	6012.	10 TO 14	3110.	3226.	6336.	10 TO 14	3126.	3266.	6392.
15 TO 19	3378.	3161.	6539.	15 TO 19	3746.	3412.	7158.	15 TO 19	3984.	3632.	7616.
20 TO 24	3308.	3039.	6347.	20 TO 24	4281.	3700.	7981.	20 TO 24	4494.	3913.	8407.
25 TO 29	2838.	2695.	5533.	25 TO 29	4245.	3717.	7962.	25 TO 29	4707.	4011.	8718.
30 TO 34	2824.	2634.	5458.	30 TO 34	3980.	4245.	8225.	30 TO 34	5150.	5168.	10318.
35 TO 39	2404.	2298.	4702.	35 TO 39	3434.	3038.	6472.	35 TO 39	5136.	4189.	9325.
40 TO 44	2107.	2038.	4145.	40 TO 44	3636.	3146.	6782.	40 TO 44	5124.	5071.	10195.
45 TO 49	1778.	1695.	3473.	45 TO 49	2712.	2565.	5277.	45 TO 49	3874.	3391.	7265.
50 TO 54	1652.	1524.	3176.	50 TO 54	2387.	2102.	4489.	50 TO 54	4119.	3245.	7364.
55 TO 59	1520.	1319.	2839.	55 TO 59	1944.	1669.	3613.	55 TO 59	2965.	2526.	5491.
60 TO 64	1423.	1181.	2604.	60 TO 64	1968.	1597.	3565.	60 TO 64	2843.	2202.	5045.
65 TO 69	1263.	978.	2241.	65 TO 69	1763.	1289.	3052.	65 TO 69	2254.	1631.	3885.
70 TO 74	1023.	745.	1768.	70 TO 74	1432.	1085.	2517.	70 TO 74	1980.	1468.	3448.
75 TO 79	726.	483.	1209.	75 TO 79	1501.	1072.	2573.	75 TO 79	2095.	1413.	3508.
80 TO 84	304.	153.	457.	80 TO 84	685.	339.	1024.	80 TO 84	958.	493.	1451.
85 AND OVER	275.	134.	409.	85 AND OVER	399.	183.	582.	85 AND OVER	790.	378.	1168.
TOTAL	34930.	32617.	67547.	TOTAL	46551.	42092.	88643.	TOTAL	59648.	52475.	112123.

\*\*\*BRADLEY COUNTY\*\*\*

SERIES 3: POPULATION 1980, POPULATION PROJECTIONS 1990, 2000

1980 POPULATION				1990 POPULATION PROJECTION				2000 POPULATION PROJECTION			
AGE	FEMALES	MALES	TOTAL	AGE	FEMALES	MALES	TOTAL	AGE	FEMALES	MALES	TOTAL
0 TO 4	2470.	2638.	5108.	0 TO 4	2805.	2953.	5758.	0 TO 4	3116.	3282.	6398.
5 TO 9	2675.	2852.	5527.	5 TO 9	2696.	2829.	5525.	5 TO 9	3157.	3312.	6469.
10 TO 14	2962.	3050.	6012.	10 TO 14	2679.	2818.	5497.	10 TO 14	3042.	3155.	6197.
15 TO 19	3378.	3161.	6539.	15 TO 19	3028.	3024.	6052.	15 TO 19	3052.	3000.	6052.
20 TO 24	3308.	3039.	6347.	20 TO 24	3394.	3241.	6635.	20 TO 24	3069.	2994.	6063.
25 TO 29	2838.	2695.	5533.	25 TO 29	3655.	3302.	6957.	25 TO 29	3276.	3159.	6435.
30 TO 34	2824.	2634.	5458.	30 TO 34	3519.	3394.	6913.	30 TO 34	3610.	3619.	7229.
35 TO 39	2404.	2298.	4702.	35 TO 39	3022.	2771.	5793.	35 TO 39	3892.	3395.	7287.
40 TO 44	2107.	2038.	4145.	40 TO 44	3071.	2767.	5838.	40 TO 44	3826.	3565.	7391.
45 TO 49	1778.	1695.	3473.	45 TO 49	2480.	2329.	4809.	45 TO 49	3117.	2809.	5926.
50 TO 54	1652.	1524.	3176.	50 TO 54	2165.	1972.	4137.	50 TO 54	3155.	2678.	5833.
55 TO 59	1520.	1319.	2839.	55 TO 59	1783.	1577.	3360.	55 TO 59	2487.	2167.	4654.
60 TO 64	1423.	1181.	2604.	60 TO 64	1688.	1390.	3078.	60 TO 64	2212.	1798.	4010.
65 TO 69	1263.	978.	2241.	65 TO 69	1501.	1111.	2612.	65 TO 69	1761.	1328.	3089.
70 TO 74	1023.	745.	1768.	70 TO 74	1270.	923.	2193.	70 TO 74	1506.	1085.	2591.
75 TO 79	726.	483.	1209.	75 TO 79	1131.	762.	1893.	75 TO 79	1344.	866.	2210.
80 TO 84	304.	153.	457.	80 TO 84	639.	331.	970.	80 TO 84	793.	409.	1202.
85 AND OVER	275.	134.	409.	85 AND OVER	559.	270.	829.	85 AND OVER	997.	477.	1474.
TOTAL	34930.	32617.	67547.	TOTAL	41085.	37764.	78849.	TOTAL	47412.	43098.	90510.



\*\*\*CAMPBELL COUNTY\*\*\*

SERIES 1: POPULATION 1980, POPULATION PROJECTIONS 1990, 2000

1980 POPULATION				1990 POPULATION PROJECTION				2000 POPULATION PROJECTION			
AGE	FEMALES	MALES	TOTAL	AGE	FEMALES	MALES	TOTAL	AGE	FEMALES	MALES	TOTAL
0 TO 4	1248.	1251.	2499.	0 TO 4	1461.	1461.	2922.	0 TO 4	1696.	1695.	3391.
5 TO 9	1462.	1499.	2961.	5 TO 9	1711.	1742.	3453.	5 TO 9	2098.	2136.	4234.
10 TO 14	1550.	1632.	3182.	10 TO 14	1692.	1672.	3364.	10 TO 14	1981.	1953.	3934.
15 TO 19	1606.	1588.	3194.	15 TO 19	1831.	1820.	3651.	15 TO 19	2143.	2115.	4258.
20 TO 24	1272.	1239.	2511.	20 TO 24	1487.	1448.	2935.	20 TO 24	1623.	1484.	3107.
25 TO 29	1260.	1255.	2515.	25 TO 29	1644.	1541.	3185.	25 TO 29	1875.	1767.	3642.
30 TO 34	1292.	1219.	2511.	30 TO 34	1805.	1870.	3675.	30 TO 34	2111.	2185.	4296.
35 TO 39	1080.	1065.	2145.	35 TO 39	1674.	1761.	3435.	35 TO 39	2185.	2163.	4348.
40 TO 44	963.	953.	1916.	40 TO 44	1701.	1591.	3292.	40 TO 44	2377.	2441.	4818.
45 TO 49	895.	812.	1707.	45 TO 49	1306.	1466.	2772.	45 TO 49	2025.	2423.	4448.
50 TO 54	931.	782.	1713.	50 TO 54	1156.	1084.	2240.	50 TO 54	2042.	1810.	3852.
55 TO 59	1024.	792.	1816.	55 TO 59	1044.	897.	1941.	55 TO 59	1523.	1619.	3142.
60 TO 64	1008.	767.	1775.	60 TO 64	1130.	840.	1970.	60 TO 64	1403.	1165.	2568.
65 TO 69	889.	682.	1571.	65 TO 69	1084.	831.	1915.	65 TO 69	1105.	941.	2046.
70 TO 74	735.	553.	1288.	70 TO 74	970.	676.	1646.	70 TO 74	1087.	740.	1827.
75 TO 79	522.	381.	903.	75 TO 79	816.	567.	1383.	75 TO 79	995.	691.	1686.
80 TO 84	281.	149.	430.	80 TO 84	529.	237.	766.	80 TO 84	698.	289.	987.
85 AND OVER	173.	113.	286.	85 AND OVER	302.	157.	459.	85 AND OVER	510.	235.	745.
TOTAL	18191.	16732.	34923.	TOTAL	23343.	21661.	45004.	TOTAL	29477.	27852.	57329.

SERIES 2: POPULATION 1980, POPULATION PROJECTIONS 1990, 2000

1980 POPULATION				1990 POPULATION PROJECTION				2000 POPULATION PROJECTION			
AGE	FEMALES	MALES	TOTAL	AGE	FEMALES	MALES	TOTAL	AGE	FEMALES	MALES	TOTAL
0 TO 4	1248.	1251.	2499.	0 TO 4	1362.	1325.	2687.	0 TO 4	1569.	1526.	3095.
5 TO 9	1462.	1499.	2961.	5 TO 9	1855.	1872.	3727.	5 TO 9	2268.	2289.	4557.
10 TO 14	1550.	1632.	3182.	10 TO 14	1915.	1887.	3802.	10 TO 14	2091.	1998.	4089.
15 TO 19	1606.	1588.	3194.	15 TO 19	2018.	1986.	4004.	15 TO 19	2560.	2479.	5039.
20 TO 24	1272.	1239.	2511.	20 TO 24	1460.	1365.	2825.	20 TO 24	1804.	1578.	3382.
25 TO 29	1260.	1255.	2515.	25 TO 29	1670.	1530.	3200.	25 TO 29	2098.	1913.	4011.
30 TO 34	1292.	1219.	2511.	30 TO 34	2076.	2200.	4276.	30 TO 34	2382.	2424.	4806.
35 TO 39	1080.	1065.	2145.	35 TO 39	1886.	2037.	3923.	35 TO 39	2499.	2483.	4982.
40 TO 44	963.	953.	1916.	40 TO 44	1911.	1807.	3718.	40 TO 44	3071.	3261.	6332.
45 TO 49	895.	812.	1707.	45 TO 49	1429.	1696.	3125.	45 TO 49	2495.	3245.	5740.
50 TO 54	931.	782.	1713.	50 TO 54	1273.	1187.	2460.	50 TO 54	2528.	2251.	4779.
55 TO 59	1024.	792.	1816.	55 TO 59	1148.	995.	2143.	55 TO 59	1833.	2078.	3911.
60 TO 64	1008.	767.	1775.	60 TO 64	1270.	947.	2217.	60 TO 64	1737.	1437.	3174.
65 TO 69	889.	682.	1571.	65 TO 69	1182.	947.	2129.	65 TO 69	1325.	1189.	2514.
70 TO 74	735.	553.	1288.	70 TO 74	1048.	749.	1797.	70 TO 74	1320.	924.	2244.
75 TO 79	522.	381.	903.	75 TO 79	888.	645.	1533.	75 TO 79	1181.	896.	2077.
80 TO 84	281.	149.	430.	80 TO 84	559.	229.	788.	80 TO 84	797.	310.	1107.
85 AND OVER	173.	113.	286.	85 AND OVER	211.	107.	318.	85 AND OVER	359.	163.	522.
TOTAL	18191.	16732.	34923.	TOTAL	25161.	23511.	48672.	TOTAL	33917.	32444.	66361.

\*\*\*CAMPBELL COUNTY\*\*\*

SERIES 3: POPULATION 1980, POPULATION PROJECTIONS 1990, 2000

1980 POPULATION				1990 POPULATION PROJECTION				2000 POPULATION PROJECTION			
AGE	FEMALES	MALES	TOTAL	AGE	FEMALES	MALES	TOTAL	AGE	FEMALES	MALES	TOTAL
0 TO 4	1248.	1251.	2499.	0 TO 4	1560.	1597.	3157.	0 TO 4	1826.	1870.	3696.
5 TO 9	1462.	1499.	2961.	5 TO 9	1568.	1612.	3180.	5 TO 9	1929.	1983.	3912.
10 TO 14	1550.	1632.	3182.	10 TO 14	1469.	1458.	2927.	10 TO 14	1836.	1861.	3697.
15 TO 19	1606.	1588.	3194.	15 TO 19	1644.	1655.	3299.	15 TO 19	1763.	1780.	3543.
20 TO 24	1272.	1239.	2511.	20 TO 24	1514.	1531.	3045.	20 TO 24	1435.	1367.	2802.
25 TO 29	1260.	1255.	2515.	25 TO 29	1619.	1553.	3172.	25 TO 29	1657.	1618.	3275.
30 TO 34	1292.	1219.	2511.	30 TO 34	1535.	1539.	3074.	30 TO 34	1827.	1902.	3729.
35 TO 39	1080.	1065.	2145.	35 TO 39	1463.	1484.	2947.	35 TO 39	1880.	1837.	3717.
40 TO 44	963.	953.	1916.	40 TO 44	1491.	1376.	2867.	40 TO 44	1771.	1737.	3508.
45 TO 49	895.	812.	1707.	45 TO 49	1183.	1235.	2418.	45 TO 49	1603.	1721.	3324.
50 TO 54	931.	782.	1713.	50 TO 54	1039.	981.	2020.	50 TO 54	1608.	1416.	3024.
55 TO 59	1024.	792.	1816.	55 TO 59	940.	800.	1740.	55 TO 59	1242.	1216.	2458.
60 TO 64	1008.	767.	1775.	60 TO 64	990.	734.	1724.	60 TO 64	1105.	920.	2025.
65 TO 69	889.	682.	1571.	65 TO 69	986.	714.	1700.	65 TO 69	905.	721.	1626.
70 TO 74	735.	553.	1288.	70 TO 74	891.	602.	1493.	70 TO 74	875.	576.	1451.
75 TO 79	522.	381.	903.	75 TO 79	743.	489.	1232.	75 TO 79	825.	512.	1337.
80 TO 84	281.	149.	430.	80 TO 84	500.	245.	745.	80 TO 84	606.	267.	873.
85 AND OVER	173.	113.	286.	85 AND OVER	393.	208.	601.	85 AND OVER	658.	304.	962.
TOTAL	18191.	16732.	34923.	TOTAL	21528.	19813.	41341.	TOTAL	25351.	23608.	48959.

\*\*\*CANNON COUNTY\*\*\*

SERIES 1: POPULATION 1980, POPULATION PROJECTIONS 1990, 2000

1980 POPULATION				1990 POPULATION PROJECTION				2000 POPULATION PROJECTION			
AGE	FEMALES	MALES	TOTAL	AGE	FEMALES	MALES	TOTAL	AGE	FEMALES	MALES	TOTAL
0 TO 4	354.	399.	753.	0 TO 4	345.	383.	728.	0 TO 4	361.	401.	762.
5 TO 9	391.	361.	752.	5 TO 9	407.	373.	780.	5 TO 9	445.	408.	853.
10 TO 14	371.	429.	800.	10 TO 14	378.	491.	869.	10 TO 14	368.	472.	840.
15 TO 19	431.	446.	877.	15 TO 19	442.	416.	858.	15 TO 19	460.	431.	891.
20 TO 24	391.	363.	754.	20 TO 24	378.	418.	796.	20 TO 24	385.	479.	864.
25 TO 29	373.	373.	746.	25 TO 29	410.	432.	842.	25 TO 29	420.	403.	823.
30 TO 34	358.	350.	708.	30 TO 34	437.	473.	910.	30 TO 34	423.	545.	968.
35 TO 39	322.	315.	637.	35 TO 39	428.	411.	839.	35 TO 39	471.	476.	947.
40 TO 44	302.	302.	604.	40 TO 44	428.	410.	838.	40 TO 44	523.	554.	1077.
45 TO 49	279.	295.	574.	45 TO 49	345.	355.	700.	45 TO 49	459.	463.	922.
50 TO 54	276.	281.	557.	50 TO 54	387.	350.	737.	50 TO 54	550.	475.	1025.
55 TO 59	278.	242.	520.	55 TO 59	319.	329.	648.	55 TO 59	394.	395.	789.
60 TO 64	275.	228.	503.	60 TO 64	259.	287.	546.	60 TO 64	363.	358.	721.
65 TO 69	261.	225.	486.	65 TO 69	304.	243.	547.	65 TO 69	348.	330.	678.
70 TO 74	226.	186.	412.	70 TO 74	275.	221.	496.	70 TO 74	259.	278.	537.
75 TO 79	177.	134.	311.	75 TO 79	244.	182.	426.	75 TO 79	284.	197.	481.
80 TO 84	101.	29.	130.	80 TO 84	169.	31.	200.	80 TO 84	206.	37.	243.
85 AND OVER	77.	33.	110.	85 AND OVER	145.	38.	183.	85 AND OVER	228.	48.	276.
TOTAL	5243.	4991.	10234.	TOTAL	6100.	5843.	11943.	TOTAL	6947.	6750.	13697.

SERIES 2: POPULATION 1980, POPULATION PROJECTIONS 1990, 2000

1980 POPULATION				1990 POPULATION PROJECTION				2000 POPULATION PROJECTION			
AGE	FEMALES	MALES	TOTAL	AGE	FEMALES	MALES	TOTAL	AGE	FEMALES	MALES	TOTAL
0 TO 4	354.	399.	753.	0 TO 4	345.	398.	743.	0 TO 4	361.	416.	777.
5 TO 9	391.	361.	752.	5 TO 9	452.	396.	848.	5 TO 9	494.	433.	927.
10 TO 14	371.	429.	800.	10 TO 14	392.	537.	929.	10 TO 14	382.	536.	918.
15 TO 19	431.	446.	877.	15 TO 19	469.	445.	914.	15 TO 19	541.	489.	1030.
20 TO 24	391.	363.	754.	20 TO 24	383.	416.	799.	20 TO 24	405.	522.	927.
25 TO 29	373.	373.	746.	25 TO 29	403.	431.	834.	25 TO 29	438.	430.	868.
30 TO 34	358.	350.	708.	30 TO 34	463.	533.	996.	30 TO 34	454.	611.	1065.
35 TO 39	322.	315.	637.	35 TO 39	459.	436.	895.	35 TO 39	495.	503.	998.
40 TO 44	302.	302.	604.	40 TO 44	465.	445.	910.	40 TO 44	601.	678.	1279.
45 TO 49	279.	295.	574.	45 TO 49	356.	379.	735.	45 TO 49	508.	525.	1033.
50 TO 54	276.	281.	557.	50 TO 54	431.	383.	814.	50 TO 54	664.	565.	1229.
55 TO 59	278.	242.	520.	55 TO 59	343.	363.	706.	55 TO 59	439.	467.	906.
60 TO 64	275.	228.	503.	60 TO 64	260.	310.	570.	60 TO 64	407.	423.	830.
65 TO 69	261.	225.	486.	65 TO 69	333.	263.	596.	65 TO 69	411.	395.	806.
70 TO 74	226.	186.	412.	70 TO 74	300.	245.	545.	70 TO 74	283.	334.	617.
75 TO 79	177.	134.	311.	75 TO 79	267.	205.	472.	75 TO 79	340.	240.	580.
80 TO 84	101.	29.	130.	80 TO 84	178.	16.	194.	80 TO 84	236.	22.	258.
85 AND OVER	77.	33.	110.	85 AND OVER	117.	22.	139.	85 AND OVER	186.	27.	213.
TOTAL	5243.	4991.	10234.	TOTAL	6416.	6223.	12639.	TOTAL	7645.	7616.	15261.

\*\*\*CANNON COUNTY\*\*\*

SERIES 3: POPULATION 1980, POPULATION PROJECTIONS 1990, 2000

1980 POPULATION				1990 POPULATION PROJECTION				2000 POPULATION PROJECTION			
AGE	FEMALES	MALES	TOTAL	AGE	FEMALES	MALES	TOTAL	AGE	FEMALES	MALES	TOTAL
0 TO 4	354.	399.	753.	0 TO 4	344.	369.	713.	0 TO 4	361.	387.	748.
5 TO 9	391.	361.	752.	5 TO 9	362.	351.	713.	5 TO 9	396.	384.	780.
10 TO 14	371.	429.	800.	10 TO 14	363.	445.	808.	10 TO 14	353.	411.	764.
15 TO 19	431.	446.	877.	15 TO 19	415.	388.	803.	15 TO 19	384.	377.	761.
20 TO 24	391.	363.	754.	20 TO 24	373.	420.	793.	20 TO 24	366.	435.	801.
25 TO 29	373.	373.	746.	25 TO 29	418.	433.	851.	25 TO 29	402.	377.	779.
30 TO 34	358.	350.	708.	30 TO 34	411.	413.	824.	30 TO 34	393.	478.	871.
35 TO 39	322.	315.	637.	35 TO 39	398.	387.	785.	35 TO 39	446.	449.	895.
40 TO 44	302.	302.	604.	40 TO 44	392.	375.	767.	40 TO 44	450.	442.	892.
45 TO 49	279.	295.	574.	45 TO 49	333.	330.	663.	45 TO 49	412.	405.	817.
50 TO 54	276.	281.	557.	50 TO 54	343.	317.	660.	50 TO 54	445.	393.	838.
55 TO 59	278.	242.	520.	55 TO 59	294.	295.	589.	55 TO 59	351.	329.	680.
60 TO 64	275.	228.	503.	60 TO 64	258.	264.	522.	60 TO 64	321.	298.	619.
65 TO 69	261.	225.	486.	65 TO 69	275.	223.	498.	65 TO 69	291.	272.	563.
70 TO 74	226.	186.	412.	70 TO 74	251.	196.	447.	70 TO 74	235.	227.	462.
75 TO 79	177.	134.	311.	75 TO 79	221.	159.	380.	75 TO 79	233.	157.	390.
80 TO 84	101.	29.	130.	80 TO 84	160.	46.	206.	80 TO 84	178.	49.	227.
85 AND OVER	77.	33.	110.	85 AND OVER	173.	54.	227.	85 AND OVER	270.	71.	341.
TOTAL	5243.	4991.	10234.	TOTAL	5784.	5465.	11249.	TOTAL	6287.	5941.	12228.

\*\*\*CARROLL COUNTY\*\*\*

SERIES 1: POPULATION 1980, POPULATION PROJECTIONS 1990, 2000

1980 POPULATION				1990 POPULATION PROJECTION				2000 POPULATION PROJECTION			
AGE	FEMALES	MALES	TOTAL	AGE	FEMALES	MALES	TOTAL	AGE	FEMALES	MALES	TOTAL
0 TO 4	921.	987.	1908.	0 TO 4	896.	969.	1865.	0 TO 4	892.	965.	1857.
5 TO 9	944.	1055.	1999.	5 TO 9	1006.	1126.	2132.	5 TO 9	1051.	1176.	2227.
10 TO 14	1174.	1135.	2309.	10 TO 14	1074.	1066.	2140.	10 TO 14	1044.	1047.	2091.
15 TO 19	1148.	1330.	2478.	15 TO 19	1011.	1184.	2195.	15 TO 19	1078.	1264.	2342.
20 TO 24	1004.	1050.	2054.	20 TO 24	1035.	980.	2015.	20 TO 24	947.	921.	1868.
25 TO 29	989.	917.	1906.	25 TO 29	1055.	1133.	2188.	25 TO 29	930.	1009.	1939.
30 TO 34	1021.	924.	1945.	30 TO 34	1022.	909.	1931.	30 TO 34	1054.	848.	1902.
35 TO 39	865.	792.	1657.	35 TO 39	1107.	879.	1986.	35 TO 39	1181.	1087.	2268.
40 TO 44	776.	729.	1505.	40 TO 44	1125.	1043.	2168.	40 TO 44	1126.	1026.	2152.
45 TO 49	724.	710.	1434.	45 TO 49	914.	944.	1858.	45 TO 49	1169.	1048.	2217.
50 TO 54	761.	709.	1470.	50 TO 54	863.	672.	1535.	50 TO 54	1251.	962.	2213.
55 TO 59	856.	689.	1545.	55 TO 59	767.	682.	1449.	55 TO 59	968.	907.	1875.
60 TO 64	871.	679.	1550.	60 TO 64	788.	624.	1412.	60 TO 64	893.	591.	1484.
65 TO 69	824.	669.	1493.	65 TO 69	867.	604.	1471.	65 TO 69	777.	598.	1375.
70 TO 74	714.	565.	1279.	70 TO 74	819.	571.	1390.	70 TO 74	741.	524.	1265.
75 TO 79	545.	411.	956.	75 TO 79	683.	506.	1189.	75 TO 79	719.	457.	1176.
80 TO 84	306.	130.	436.	80 TO 84	386.	169.	555.	80 TO 84	443.	171.	614.
85 AND OVER	248.	113.	361.	85 AND OVER	302.	123.	425.	85 AND OVER	377.	150.	527.
TOTAL	14691.	13594.	28285.	TOTAL	15720.	14184.	29904.	TOTAL	16641.	14751.	31392.

SERIES 2: POPULATION 1980, POPULATION PROJECTIONS 1990, 2000

1980 POPULATION				1990 POPULATION PROJECTION				2000 POPULATION PROJECTION			
AGE	FEMALES	MALES	TOTAL	AGE	FEMALES	MALES	TOTAL	AGE	FEMALES	MALES	TOTAL
0 TO 4	921.	987.	1908.	0 TO 4	848.	931.	1779.	0 TO 4	841.	924.	1765.
5 TO 9	944.	1055.	1999.	5 TO 9	1036.	1194.	2230.	5 TO 9	1081.	1247.	2328.
10 TO 14	1174.	1135.	2309.	10 TO 14	1151.	1112.	2263.	10 TO 14	1059.	1049.	2108.
15 TO 19	1148.	1330.	2478.	15 TO 19	1046.	1252.	2298.	15 TO 19	1148.	1418.	2566.
20 TO 24	1004.	1050.	2054.	20 TO 24	969.	911.	1880.	20 TO 24	949.	892.	1841.
25 TO 29	989.	917.	1906.	25 TO 29	1012.	1048.	2060.	25 TO 29	922.	987.	1909.
30 TO 34	1021.	924.	1945.	30 TO 34	1034.	848.	1882.	30 TO 34	998.	735.	1733.
35 TO 39	865.	792.	1657.	35 TO 39	1169.	870.	2039.	35 TO 39	1196.	994.	2190.
40 TO 44	776.	729.	1505.	40 TO 44	1182.	1115.	2297.	40 TO 44	1198.	1023.	2221.
45 TO 49	724.	710.	1434.	45 TO 49	946.	1033.	1979.	45 TO 49	1279.	1134.	2413.
50 TO 54	761.	709.	1470.	50 TO 54	913.	666.	1579.	50 TO 54	1392.	1020.	2412.
55 TO 59	856.	689.	1545.	55 TO 59	800.	709.	1509.	55 TO 59	1046.	1032.	2078.
60 TO 64	871.	679.	1550.	60 TO 64	830.	637.	1467.	60 TO 64	996.	599.	1595.
65 TO 69	824.	669.	1493.	65 TO 69	925.	637.	1562.	65 TO 69	865.	656.	1521.
70 TO 74	714.	565.	1279.	70 TO 74	864.	621.	1485.	70 TO 74	823.	583.	1406.
75 TO 79	545.	411.	956.	75 TO 79	708.	561.	1269.	75 TO 79	795.	535.	1330.
80 TO 84	306.	130.	436.	80 TO 84	364.	137.	501.	80 TO 84	440.	150.	590.
85 AND OVER	248.	113.	361.	85 AND OVER	188.	61.	249.	85 AND OVER	216.	70.	286.
TOTAL	14691.	13594.	28285.	TOTAL	15985.	14343.	30328.	TOTAL	17244.	15048.	32292.

\*\*\*CARROLL COUNTY\*\*\*

SERIES 3: POPULATION 1980, POPULATION PROJECTIONS 1990, 2000

1980 POPULATION				1990 POPULATION PROJECTION				2000 POPULATION PROJECTION			
AGE	FEMALES	MALES	TOTAL	AGE	FEMALES	MALES	TOTAL	AGE	FEMALES	MALES	TOTAL
0 TO 4	921.	987.	1908.	0 TO 4	944.	1007.	1951.	0 TO 4	942.	1005.	1947.
5 TO 9	944.	1055.	1999.	5 TO 9	976.	1057.	2033.	5 TO 9	1021.	1106.	2127.
10 TO 14	1174.	1135.	2309.	10 TO 14	997.	1021.	2018.	10 TO 14	1021.	1041.	2062.
15 TO 19	1148.	1330.	2478.	15 TO 19	977.	1116.	2093.	15 TO 19	1010.	1119.	2129.
20 TO 24	1004.	1050.	2054.	20 TO 24	1102.	1049.	2151.	20 TO 24	936.	944.	1880.
25 TO 29	989.	917.	1906.	25 TO 29	1099.	1218.	2317.	25 TO 29	935.	1022.	1957.
30 TO 34	1021.	924.	1945.	30 TO 34	1011.	970.	1981.	30 TO 34	1109.	969.	2078.
35 TO 39	865.	792.	1657.	35 TO 39	1045.	889.	1934.	35 TO 39	1162.	1181.	2343.
40 TO 44	776.	729.	1505.	40 TO 44	1067.	970.	2037.	40 TO 44	1056.	1019.	2075.
45 TO 49	724.	710.	1434.	45 TO 49	881.	855.	1736.	45 TO 49	1065.	960.	2025.
50 TO 54	761.	709.	1470.	50 TO 54	813.	678.	1491.	50 TO 54	1118.	903.	2021.
55 TO 59	856.	689.	1545.	55 TO 59	735.	655.	1390.	55 TO 59	894.	788.	1682.
60 TO 64	871.	679.	1550.	60 TO 64	745.	610.	1355.	60 TO 64	796.	583.	1379.
65 TO 69	824.	669.	1493.	65 TO 69	809.	571.	1380.	65 TO 69	694.	543.	1237.
70 TO 74	714.	565.	1279.	70 TO 74	775.	521.	1296.	70 TO 74	663.	468.	1131.
75 TO 79	545.	411.	956.	75 TO 79	659.	450.	1109.	75 TO 79	647.	384.	1031.
80 TO 84	306.	130.	436.	80 TO 84	409.	202.	611.	80 TO 84	443.	186.	629.
85 AND OVER	248.	113.	361.	85 AND OVER	417.	185.	602.	85 AND OVER	562.	237.	799.
TOTAL	14691.	13594.	28285.	TOTAL	15461.	14024.	29485.	TOTAL	16074.	14458.	30532.

\*\*\*CARTER COUNTY\*\*\*

SERIES 1: POPULATION 1980, POPULATION PROJECTIONS 1990, 2000

1980 POPULATION				1990 POPULATION PROJECTION				2000 POPULATION PROJECTION			
AGE	FEMALES	MALES	TOTAL	AGE	FEMALES	MALES	TOTAL	AGE	FEMALES	MALES	TOTAL
0 TO 4	1575.	1642.	3217.	0 TO 4	1536.	1599.	3135.	0 TO 4	1530.	1593.	3123.
5 TO 9	1842.	1930.	3772.	5 TO 9	1665.	1746.	3411.	5 TO 9	1760.	1845.	3605.
10 TO 14	1876.	2072.	3948.	10 TO 14	1689.	1783.	3472.	10 TO 14	1647.	1737.	3384.
15 TO 19	2255.	2210.	4465.	15 TO 19	2124.	2142.	4266.	15 TO 19	1920.	1937.	3857.
20 TO 24	2182.	2157.	4339.	20 TO 24	2120.	2157.	4277.	20 TO 24	1909.	1856.	3765.
25 TO 29	1987.	1888.	3875.	25 TO 29	2182.	2067.	4249.	25 TO 29	2056.	2003.	4059.
30 TO 34	1853.	1887.	3740.	30 TO 34	2149.	2261.	4410.	30 TO 34	2087.	2261.	4348.
35 TO 39	1618.	1598.	3216.	35 TO 39	2110.	1890.	4000.	35 TO 39	2317.	2069.	4386.
40 TO 44	1496.	1431.	2927.	40 TO 44	2075.	2041.	4116.	40 TO 44	2406.	2446.	4852.
45 TO 49	1362.	1303.	2665.	45 TO 49	1774.	1741.	3515.	45 TO 49	2313.	2059.	4372.
50 TO 54	1362.	1264.	2626.	50 TO 54	1510.	1381.	2891.	50 TO 54	2095.	1969.	4064.
55 TO 59	1426.	1208.	2634.	55 TO 59	1349.	1180.	2529.	55 TO 59	1757.	1577.	3334.
60 TO 64	1408.	1126.	2534.	60 TO 64	1465.	1204.	2669.	60 TO 64	1625.	1315.	2940.
65 TO 69	1292.	965.	2257.	65 TO 69	1455.	986.	2441.	65 TO 69	1376.	963.	2339.
70 TO 74	1068.	758.	1826.	70 TO 74	1330.	910.	2240.	70 TO 74	1384.	973.	2357.
75 TO 79	750.	497.	1247.	75 TO 79	1309.	737.	2046.	75 TO 79	1474.	753.	2227.
80 TO 84	298.	174.	472.	80 TO 84	568.	320.	888.	80 TO 84	708.	384.	1092.
85 AND OVER	287.	158.	445.	85 AND OVER	506.	240.	746.	85 AND OVER	904.	376.	1280.
TOTAL	25937.	24268.	50205.	TOTAL	28916.	26385.	55301.	TOTAL	31268.	28116.	59384.

SERIES 2: POPULATION 1980, POPULATION PROJECTIONS 1990, 2000

1980 POPULATION				1990 POPULATION PROJECTION				2000 POPULATION PROJECTION			
AGE	FEMALES	MALES	TOTAL	AGE	FEMALES	MALES	TOTAL	AGE	FEMALES	MALES	TOTAL
0 TO 4	1575.	1642.	3217.	0 TO 4	1496.	1555.	3051.	0 TO 4	1487.	1545.	3032.
5 TO 9	1842.	1930.	3772.	5 TO 9	1737.	1822.	3559.	5 TO 9	1834.	1924.	3758.
10 TO 14	1876.	2072.	3948.	10 TO 14	1749.	1854.	3603.	10 TO 14	1662.	1756.	3418.
15 TO 19	2255.	2210.	4465.	15 TO 19	2269.	2248.	4517.	15 TO 19	2139.	2122.	4261.
20 TO 24	2182.	2157.	4339.	20 TO 24	2246.	2203.	4449.	20 TO 24	2094.	1972.	4066.
25 TO 29	1987.	1888.	3875.	25 TO 29	2151.	2005.	4156.	25 TO 29	2164.	2039.	4203.
30 TO 34	1853.	1887.	3740.	30 TO 34	2137.	2323.	4460.	30 TO 34	2200.	2373.	4573.
35 TO 39	1618.	1598.	3216.	35 TO 39	2178.	1901.	4079.	35 TO 39	2358.	2019.	4377.
40 TO 44	1496.	1431.	2927.	40 TO 44	2195.	2137.	4332.	40 TO 44	2532.	2631.	5163.
45 TO 49	1362.	1303.	2665.	45 TO 49	1864.	1841.	3705.	45 TO 49	2510.	2190.	4700.
50 TO 54	1362.	1264.	2626.	50 TO 54	1541.	1401.	2942.	50 TO 54	2260.	2093.	4353.
55 TO 59	1426.	1208.	2634.	55 TO 59	1372.	1193.	2565.	55 TO 59	1879.	1685.	3564.
60 TO 64	1408.	1126.	2534.	60 TO 64	1557.	1279.	2836.	60 TO 64	1761.	1418.	3179.
65 TO 69	1292.	965.	2257.	65 TO 69	1538.	1007.	2545.	65 TO 69	1480.	995.	2475.
70 TO 74	1068.	758.	1826.	70 TO 74	1395.	967.	2362.	70 TO 74	1542.	1098.	2640.
75 TO 79	750.	497.	1247.	75 TO 79	1457.	811.	2268.	75 TO 79	1734.	846.	2580.
80 TO 84	298.	174.	472.	80 TO 84	529.	311.	840.	80 TO 84	690.	397.	1087.
85 AND OVER	287.	158.	445.	85 AND OVER	423.	186.	609.	85 AND OVER	762.	293.	1055.
TOTAL	25937.	24268.	50205.	TOTAL	29834.	27044.	56878.	TOTAL	33088.	29396.	62484.

\*\*\*CARTER COUNTY\*\*\*

SERIES 3: POPULATION 1980, POPULATION PROJECTIONS 1990, 2000

1980 POPULATION				1990 POPULATION PROJECTION				2000 POPULATION PROJECTION			
AGE	FEMALES	MALES	TOTAL	AGE	FEMALES	MALES	TOTAL	AGE	FEMALES	MALES	TOTAL
0 TO 4	1575.	1642.	3217.	0 TO 4	1575.	1644.	3219.	0 TO 4	1573.	1642.	3215.
5 TO 9	1842.	1930.	3772.	5 TO 9	1593.	1670.	3263.	5 TO 9	1686.	1766.	3452.
10 TO 14	1876.	2072.	3948.	10 TO 14	1629.	1712.	3341.	10 TO 14	1629.	1714.	3343.
15 TO 19	2255.	2210.	4465.	15 TO 19	1980.	2036.	4016.	15 TO 19	1712.	1761.	3473.
20 TO 24	2182.	2157.	4339.	20 TO 24	1993.	2111.	4104.	20 TO 24	1731.	1744.	3475.
25 TO 29	1987.	1888.	3875.	25 TO 29	2213.	2129.	4342.	25 TO 29	1943.	1962.	3905.
30 TO 34	1853.	1887.	3740.	30 TO 34	2160.	2200.	4360.	30 TO 34	1973.	2153.	4126.
35 TO 39	1618.	1598.	3216.	35 TO 39	2041.	1878.	3919.	35 TO 39	2274.	2118.	4392.
40 TO 44	1496.	1431.	2927.	40 TO 44	1956.	1945.	3901.	40 TO 44	2279.	2267.	4546.
45 TO 49	1362.	1303.	2665.	45 TO 49	1683.	1641.	3324.	45 TO 49	2124.	1929.	4053.
50 TO 54	1362.	1264.	2626.	50 TO 54	1480.	1360.	2840.	50 TO 54	1935.	1849.	3784.
55 TO 59	1426.	1208.	2634.	55 TO 59	1325.	1168.	2493.	55 TO 59	1638.	1472.	3110.
60 TO 64	1408.	1126.	2534.	60 TO 64	1373.	1128.	2501.	60 TO 64	1493.	1215.	2708.
65 TO 69	1292.	965.	2257.	65 TO 69	1373.	964.	2337.	65 TO 69	1276.	932.	2208.
70 TO 74	1068.	758.	1826.	70 TO 74	1266.	853.	2119.	70 TO 74	1235.	855.	2090.
75 TO 79	750.	497.	1247.	75 TO 79	1161.	663.	1824.	75 TO 79	1233.	662.	1895.
80 TO 84	298.	174.	472.	80 TO 84	608.	329.	937.	80 TO 84	721.	370.	1091.
85 AND OVER	287.	158.	445.	85 AND OVER	590.	294.	884.	85 AND OVER	1042.	457.	1499.
TOTAL	25937.	24268.	50205.	TOTAL	27999.	25725.	53724.	TOTAL	29497.	26868.	56365.



\*\*\*CHEATHAM COUNTY\*\*\*

SERIES 1: POPULATION 1980, POPULATION PROJECTIONS 1990, 2000

1980 POPULATION				1990 POPULATION PROJECTION				2000 POPULATION PROJECTION			
AGE	FEMALES	MALES	TOTAL	AGE	FEMALES	MALES	TOTAL	AGE	FEMALES	MALES	TOTAL
0 TO 4	794.	853.	1647.	0 TO 4	1049.	1129.	2178.	0 TO 4	1431.	1540.	2971.
5 TO 9	954.	935.	1889.	5 TO 9	1408.	1380.	2788.	5 TO 9	2019.	1978.	3997.
10 TO 14	967.	1072.	2039.	10 TO 14	1329.	1351.	2680.	10 TO 14	1757.	1788.	3545.
15 TO 19	1005.	1123.	2128.	15 TO 19	1316.	1296.	2612.	15 TO 19	1942.	1912.	3854.
20 TO 24	832.	821.	1653.	20 TO 24	1121.	1159.	2280.	20 TO 24	1541.	1462.	3003.
25 TO 29	950.	873.	1823.	25 TO 29	1708.	1625.	3333.	25 TO 29	2235.	1875.	4110.
30 TO 34	926.	884.	1810.	30 TO 34	1482.	1627.	3109.	30 TO 34	1997.	2297.	4294.
35 TO 39	787.	799.	1586.	35 TO 39	1560.	1438.	2998.	35 TO 39	2804.	2675.	5479.
40 TO 44	680.	709.	1389.	40 TO 44	1347.	1349.	2696.	40 TO 44	2156.	2482.	4638.
45 TO 49	544.	575.	1119.	45 TO 49	1078.	998.	2076.	45 TO 49	2136.	1795.	3931.
50 TO 54	491.	505.	996.	50 TO 54	909.	935.	1844.	50 TO 54	1800.	1778.	3578.
55 TO 59	441.	421.	862.	55 TO 59	705.	654.	1359.	55 TO 59	1397.	1135.	2532.
60 TO 64	406.	378.	784.	60 TO 64	578.	553.	1131.	60 TO 64	1070.	1024.	2094.
65 TO 69	344.	329.	673.	65 TO 69	490.	457.	947.	65 TO 69	784.	710.	1494.
70 TO 74	278.	257.	535.	70 TO 74	453.	322.	775.	70 TO 74	645.	470.	1115.
75 TO 79	202.	177.	379.	75 TO 79	346.	314.	660.	75 TO 79	493.	436.	929.
80 TO 84	112.	54.	166.	80 TO 84	258.	108.	366.	80 TO 84	419.	135.	554.
85 AND OVER	91.	47.	138.	85 AND OVER	153.	61.	214.	85 AND OVER	287.	106.	393.
TOTAL	10804.	10812.	21616.	TOTAL	17290.	16756.	34046.	TOTAL	26913.	25598.	52511.

SERIES 2: POPULATION 1980, POPULATION PROJECTIONS 1990, 2000

1980 POPULATION				1990 POPULATION PROJECTION				2000 POPULATION PROJECTION			
AGE	FEMALES	MALES	TOTAL	AGE	FEMALES	MALES	TOTAL	AGE	FEMALES	MALES	TOTAL
0 TO 4	794.	853.	1647.	0 TO 4	1033.	1128.	2161.	0 TO 4	1411.	1541.	2952.
5 TO 9	954.	935.	1889.	5 TO 9	1690.	1629.	3319.	5 TO 9	2425.	2338.	4763.
10 TO 14	967.	1072.	2039.	10 TO 14	1598.	1604.	3202.	10 TO 14	2079.	2121.	4200.
15 TO 19	1005.	1123.	2128.	15 TO 19	1498.	1481.	2979.	15 TO 19	2653.	2580.	5233.
20 TO 24	832.	821.	1653.	20 TO 24	1202.	1210.	2412.	20 TO 24	1987.	1811.	3798.
25 TO 29	950.	873.	1823.	25 TO 29	2065.	1888.	3953.	25 TO 29	3077.	2490.	5567.
30 TO 34	926.	884.	1810.	30 TO 34	1811.	2040.	3851.	30 TO 34	2617.	3006.	5623.
35 TO 39	787.	799.	1586.	35 TO 39	1870.	1728.	3598.	35 TO 39	4064.	3736.	7800.
40 TO 44	680.	709.	1389.	40 TO 44	1563.	1590.	3153.	40 TO 44	3058.	3669.	6727.
45 TO 49	544.	575.	1119.	45 TO 49	1231.	1112.	2343.	45 TO 49	2925.	2404.	5329.
50 TO 54	491.	505.	996.	50 TO 54	1034.	1072.	2106.	50 TO 54	2376.	2405.	4781.
55 TO 59	441.	421.	862.	55 TO 59	798.	726.	1524.	55 TO 59	1806.	1405.	3211.
60 TO 64	406.	378.	784.	60 TO 64	640.	612.	1252.	60 TO 64	1347.	1299.	2646.
65 TO 69	344.	329.	673.	65 TO 69	539.	514.	1053.	65 TO 69	976.	886.	1862.
70 TO 74	278.	257.	535.	70 TO 74	508.	346.	854.	70 TO 74	800.	560.	1360.
75 TO 79	202.	177.	379.	75 TO 79	385.	367.	752.	75 TO 79	603.	573.	1176.
80 TO 84	112.	54.	166.	80 TO 84	297.	101.	398.	80 TO 84	543.	136.	679.
85 AND OVER	91.	47.	138.	85 AND OVER	128.	35.	163.	85 AND OVER	256.	63.	319.
TOTAL	10804.	10812.	21616.	TOTAL	19890.	19183.	39073.	TOTAL	35003.	33023.	68026.

\*\*\*CHEATHAM COUNTY\*\*\*

SERIES 3: POPULATION 1980, POPULATION PROJECTIONS 1990, 2000

1980 POPULATION				1990 POPULATION PROJECTION				2000 POPULATION PROJECTION			
AGE	FEMALES	MALES	TOTAL	AGE	FEMALES	MALES	TOTAL	AGE	FEMALES	MALES	TOTAL
0 TO 4	794.	853.	1647.	0 TO 4	1066.	1129.	2195.	0 TO 4	1451.	1537.	2988.
5 TO 9	954.	935.	1889.	5 TO 9	1126.	1130.	2256.	5 TO 9	1613.	1619.	3232.
10 TO 14	967.	1072.	2039.	10 TO 14	1060.	1099.	2159.	10 TO 14	1423.	1455.	2878.
15 TO 19	1005.	1123.	2128.	15 TO 19	1134.	1111.	2245.	15 TO 19	1338.	1343.	2681.
20 TO 24	832.	821.	1653.	20 TO 24	1040.	1109.	2149.	20 TO 24	1140.	1136.	2276.
25 TO 29	950.	873.	1823.	25 TO 29	1351.	1361.	2712.	25 TO 29	1524.	1346.	2870.
30 TO 34	926.	884.	1810.	30 TO 34	1152.	1213.	2365.	30 TO 34	1441.	1638.	3079.
35 TO 39	787.	799.	1586.	35 TO 39	1250.	1148.	2398.	35 TO 39	1777.	1789.	3566.
40 TO 44	680.	709.	1389.	40 TO 44	1131.	1108.	2239.	40 TO 44	1407.	1520.	2927.
45 TO 49	544.	575.	1119.	45 TO 49	925.	884.	1809.	45 TO 49	1468.	1269.	2737.
50 TO 54	491.	505.	996.	50 TO 54	783.	797.	1580.	50 TO 54	1303.	1246.	2549.
55 TO 59	441.	421.	862.	55 TO 59	612.	582.	1194.	55 TO 59	1041.	895.	1936.
60 TO 64	406.	378.	784.	60 TO 64	517.	494.	1011.	60 TO 64	825.	780.	1605.
65 TO 69	344.	329.	673.	65 TO 69	441.	400.	841.	65 TO 69	613.	554.	1167.
70 TO 74	278.	257.	535.	70 TO 74	398.	297.	695.	70 TO 74	506.	389.	895.
75 TO 79	202.	177.	379.	75 TO 79	308.	260.	568.	75 TO 79	395.	317.	712.
80 TO 84	112.	54.	166.	80 TO 84	218.	115.	333.	80 TO 84	312.	133.	445.
85 AND OVER	91.	47.	138.	85 AND OVER	179.	88.	267.	85 AND OVER	310.	146.	456.
TOTAL	10804.	10812.	21616.	TOTAL	14691.	14325.	29016.	TOTAL	19887.	19112.	38999.

\*\*\*CHESTER COUNTY\*\*\*

SERIES 1: POPULATION 1980, POPULATION PROJECTIONS 1990, 2000

1980 POPULATION				1990 POPULATION PROJECTION				2000 POPULATION PROJECTION			
AGE	FEMALES	MALES	TOTAL	AGE	FEMALES	MALES	TOTAL	AGE	FEMALES	MALES	TOTAL
0 TO 4	437.	418.	855.	0 TO 4	491.	458.	949.	0 TO 4	579.	540.	1119.
5 TO 9	410.	451.	861.	5 TO 9	502.	540.	1042.	5 TO 9	604.	649.	1253.
10 TO 14	485.	477.	962.	10 TO 14	551.	522.	1073.	10 TO 14	619.	572.	1191.
15 TO 19	857.	757.	1614.	15 TO 19	821.	674.	1495.	15 TO 19	1006.	806.	1812.
20 TO 24	718.	717.	1435.	20 TO 24	773.	770.	1543.	20 TO 24	879.	843.	1722.
25 TO 29	437.	430.	867.	25 TO 29	546.	549.	1095.	25 TO 29	523.	489.	1012.
30 TO 34	428.	408.	836.	30 TO 34	835.	729.	1564.	30 TO 34	899.	783.	1682.
35 TO 39	351.	352.	703.	35 TO 39	487.	520.	1007.	35 TO 39	609.	664.	1273.
40 TO 44	312.	319.	631.	40 TO 44	532.	493.	1025.	40 TO 44	1037.	880.	1917.
45 TO 49	285.	283.	568.	45 TO 49	425.	439.	864.	45 TO 49	591.	649.	1240.
50 TO 54	295.	273.	568.	50 TO 54	339.	352.	691.	50 TO 54	578.	544.	1122.
55 TO 59	323.	270.	593.	55 TO 59	383.	305.	688.	55 TO 59	572.	473.	1045.
60 TO 64	327.	261.	588.	60 TO 64	338.	295.	633.	60 TO 64	389.	381.	770.
65 TO 69	308.	240.	548.	65 TO 69	357.	270.	627.	65 TO 69	423.	305.	728.
70 TO 74	264.	198.	462.	70 TO 74	316.	215.	531.	70 TO 74	327.	243.	570.
75 TO 79	196.	141.	337.	75 TO 79	264.	166.	430.	75 TO 79	306.	187.	493.
80 TO 84	96.	57.	153.	80 TO 84	154.	62.	216.	80 TO 84	184.	67.	251.
85 AND OVER	95.	51.	146.	85 AND OVER	124.	56.	180.	85 AND OVER	174.	64.	238.
TOTAL	6624.	6103.	12727.	TOTAL	8238.	7415.	15653.	TOTAL	10299.	9139.	19438.

SERIES 2: POPULATION 1980, POPULATION PROJECTIONS 1990, 2000

1980 POPULATION				1990 POPULATION PROJECTION				2000 POPULATION PROJECTION			
AGE	FEMALES	MALES	TOTAL	AGE	FEMALES	MALES	TOTAL	AGE	FEMALES	MALES	TOTAL
0 TO 4	437.	418.	855.	0 TO 4	494.	442.	936.	0 TO 4	579.	517.	1096.
5 TO 9	410.	451.	861.	5 TO 9	541.	594.	1135.	5 TO 9	648.	712.	1360.
10 TO 14	485.	477.	962.	10 TO 14	609.	574.	1183.	10 TO 14	689.	607.	1296.
15 TO 19	857.	757.	1614.	15 TO 19	1026.	785.	1811.	15 TO 19	1354.	1034.	2388.
20 TO 24	718.	717.	1435.	20 TO 24	918.	918.	1836.	20 TO 24	1152.	1105.	2257.
25 TO 29	437.	430.	867.	25 TO 29	394.	450.	844.	25 TO 29	472.	467.	939.
30 TO 34	428.	408.	836.	30 TO 34	897.	742.	1639.	30 TO 34	1148.	950.	2098.
35 TO 39	351.	352.	703.	35 TO 39	515.	570.	1085.	35 TO 39	465.	597.	1062.
40 TO 44	312.	319.	631.	40 TO 44	588.	544.	1132.	40 TO 44	1233.	989.	2222.
45 TO 49	285.	283.	568.	45 TO 49	467.	494.	961.	45 TO 49	685.	800.	1485.
50 TO 54	295.	273.	568.	50 TO 54	355.	378.	733.	50 TO 54	670.	645.	1315.
55 TO 59	323.	270.	593.	55 TO 59	437.	327.	764.	55 TO 59	715.	571.	1286.
60 TO 64	327.	261.	588.	60 TO 64	368.	322.	690.	60 TO 64	444.	447.	891.
65 TO 69	308.	240.	548.	65 TO 69	387.	294.	681.	65 TO 69	523.	356.	879.
70 TO 74	264.	198.	462.	70 TO 74	329.	229.	558.	70 TO 74	371.	283.	654.
75 TO 79	196.	141.	337.	75 TO 79	269.	176.	445.	75 TO 79	337.	216.	553.
80 TO 84	96.	57.	153.	80 TO 84	139.	50.	189.	80 TO 84	173.	58.	231.
85 AND OVER	95.	51.	146.	85 AND OVER	85.	34.	119.	85 AND OVER	108.	35.	143.
TOTAL	6624.	6103.	12727.	TOTAL	8818.	7923.	16741.	TOTAL	11766.	10389.	22155.

\*\*\*CHESTER COUNTY\*\*\*

SERIES 3: POPULATION 1980, POPULATION PROJECTIONS 1990, 2000

1980 POPULATION				1990 POPULATION PROJECTION				2000 POPULATION PROJECTION			
AGE	FEMALES	MALES	TOTAL	AGE	FEMALES	MALES	TOTAL	AGE	FEMALES	MALES	TOTAL
0 TO 4	437.	418.	855.	0 TO 4	487.	474.	961.	0 TO 4	580.	565.	1145.
5 TO 9	410.	451.	861.	5 TO 9	464.	486.	950.	5 TO 9	560.	586.	1146.
10 TO 14	485.	477.	962.	10 TO 14	494.	470.	964.	10 TO 14	550.	533.	1083.
15 TO 19	857.	757.	1614.	15 TO 19	615.	562.	1177.	15 TO 19	696.	606.	1302.
20 TO 24	718.	717.	1435.	20 TO 24	627.	623.	1250.	20 TO 24	639.	613.	1252.
25 TO 29	437.	430.	867.	25 TO 29	698.	648.	1346.	25 TO 29	500.	481.	981.
30 TO 34	428.	408.	836.	30 TO 34	772.	715.	1487.	30 TO 34	675.	621.	1296.
35 TO 39	351.	352.	703.	35 TO 39	459.	470.	929.	35 TO 39	734.	708.	1442.
40 TO 44	312.	319.	631.	40 TO 44	475.	441.	916.	40 TO 44	857.	774.	1631.
45 TO 49	285.	283.	568.	45 TO 49	384.	385.	769.	45 TO 49	503.	513.	1016.
50 TO 54	295.	273.	568.	50 TO 54	323.	326.	649.	50 TO 54	492.	452.	944.
55 TO 59	323.	270.	593.	55 TO 59	329.	283.	612.	55 TO 59	444.	384.	828.
60 TO 64	327.	261.	588.	60 TO 64	307.	268.	575.	60 TO 64	337.	321.	658.
65 TO 69	308.	240.	548.	65 TO 69	326.	247.	573.	65 TO 69	333.	258.	591.
70 TO 74	264.	198.	462.	70 TO 74	303.	200.	503.	70 TO 74	285.	206.	491.
75 TO 79	196.	141.	337.	75 TO 79	260.	155.	415.	75 TO 79	275.	159.	434.
80 TO 84	96.	57.	153.	80 TO 84	168.	75.	243.	80 TO 84	193.	75.	268.
85 AND OVER	95.	51.	146.	85 AND OVER	164.	78.	242.	85 AND OVER	250.	97.	347.
TOTAL	6624.	6103.	12727.	TOTAL	7655.	6906.	14561.	TOTAL	8903.	7952.	16855.

\*\*\*CLAIBORNE COUNTY\*\*\*

SERIES 1: POPULATION 1980, POPULATION PROJECTIONS 1990, 2000

1980 POPULATION				1990 POPULATION PROJECTION				2000 POPULATION PROJECTION			
AGE	FEMALES	MALES	TOTAL	AGE	FEMALES	MALES	TOTAL	AGE	FEMALES	MALES	TOTAL
0 TO 4	866.	963.	1829.	0 TO 4	915.	1019.	1934.	0 TO 4	1015.	1130.	2145.
5 TO 9	974.	1048.	2022.	5 TO 9	1157.	1251.	2408.	5 TO 9	1362.	1472.	2834.
10 TO 14	1060.	1081.	2141.	10 TO 14	1079.	1265.	2344.	10 TO 14	1139.	1338.	2477.
15 TO 19	1137.	1181.	2318.	15 TO 19	1176.	1323.	2499.	15 TO 19	1397.	1579.	2976.
20 TO 24	1088.	1059.	2147.	20 TO 24	1213.	1131.	2344.	20 TO 24	1234.	1324.	2558.
25 TO 29	1031.	934.	1965.	25 TO 29	1192.	1041.	2233.	25 TO 29	1233.	1166.	2399.
30 TO 34	950.	967.	1917.	30 TO 34	1297.	1354.	2651.	30 TO 34	1446.	1447.	2893.
35 TO 39	789.	782.	1571.	35 TO 39	1269.	1216.	2485.	35 TO 39	1468.	1356.	2824.
40 TO 44	695.	666.	1361.	40 TO 44	1197.	1188.	2385.	40 TO 44	1634.	1664.	3298.
45 TO 49	587.	576.	1163.	45 TO 49	835.	866.	1701.	45 TO 49	1344.	1347.	2691.
50 TO 54	586.	550.	1136.	50 TO 54	811.	659.	1470.	50 TO 54	1396.	1176.	2572.
55 TO 59	643.	519.	1162.	55 TO 59	645.	576.	1221.	55 TO 59	918.	866.	1784.
60 TO 64	624.	493.	1117.	60 TO 64	648.	525.	1173.	60 TO 64	897.	629.	1526.
65 TO 69	518.	449.	967.	65 TO 69	592.	401.	993.	65 TO 69	594.	445.	1039.
70 TO 74	419.	364.	783.	70 TO 74	520.	347.	867.	70 TO 74	540.	369.	909.
75 TO 79	294.	254.	548.	75 TO 79	347.	250.	597.	75 TO 79	397.	223.	620.
80 TO 84	188.	86.	274.	80 TO 84	283.	80.	363.	80 TO 84	351.	76.	427.
85 AND OVER	107.	67.	174.	85 AND OVER	162.	55.	217.	85 AND OVER	218.	52.	270.
TOTAL	12556.	12039.	24595.	TOTAL	15338.	14547.	29885.	TOTAL	18583.	17659.	36242.

SERIES 2: POPULATION 1980, POPULATION PROJECTIONS 1990, 2000

1980 POPULATION				1990 POPULATION PROJECTION				2000 POPULATION PROJECTION			
AGE	FEMALES	MALES	TOTAL	AGE	FEMALES	MALES	TOTAL	AGE	FEMALES	MALES	TOTAL
0 TO 4	866.	963.	1829.	0 TO 4	862.	994.	1856.	0 TO 4	957.	1103.	2060.
5 TO 9	974.	1048.	2022.	5 TO 9	1289.	1407.	2696.	5 TO 9	1517.	1657.	3174.
10 TO 14	1060.	1081.	2141.	10 TO 14	1188.	1417.	2605.	10 TO 14	1182.	1463.	2645.
15 TO 19	1137.	1181.	2318.	15 TO 19	1280.	1462.	2742.	15 TO 19	1693.	1963.	3656.
20 TO 24	1088.	1059.	2147.	20 TO 24	1293.	1163.	2456.	20 TO 24	1449.	1524.	2973.
25 TO 29	1031.	934.	1965.	25 TO 29	1223.	984.	2207.	25 TO 29	1376.	1218.	2594.
30 TO 34	950.	967.	1917.	30 TO 34	1406.	1513.	2919.	30 TO 34	1671.	1661.	3332.
35 TO 39	789.	782.	1571.	35 TO 39	1392.	1364.	2756.	35 TO 39	1651.	1437.	3088.
40 TO 44	695.	666.	1361.	40 TO 44	1323.	1310.	2633.	40 TO 44	1958.	2049.	4007.
45 TO 49	587.	576.	1163.	45 TO 49	865.	932.	1797.	45 TO 49	1526.	1625.	3151.
50 TO 54	586.	550.	1136.	50 TO 54	879.	691.	1570.	50 TO 54	1673.	1360.	3033.
55 TO 59	643.	519.	1162.	55 TO 59	686.	618.	1304.	55 TO 59	1011.	1000.	2011.
60 TO 64	624.	493.	1117.	60 TO 64	700.	571.	1271.	60 TO 64	1050.	718.	1768.
65 TO 69	518.	449.	967.	65 TO 69	607.	420.	1027.	65 TO 69	648.	501.	1149.
70 TO 74	419.	364.	783.	70 TO 74	525.	371.	896.	70 TO 74	590.	430.	1020.
75 TO 79	294.	254.	548.	75 TO 79	334.	261.	595.	75 TO 79	391.	244.	635.
80 TO 84	188.	86.	274.	80 TO 84	297.	54.	351.	80 TO 84	373.	55.	428.
85 AND OVER	107.	67.	174.	85 AND OVER	99.	12.	111.	85 AND OVER	123.	9.	132.
TOTAL	12556.	12039.	24595.	TOTAL	16248.	15544.	31792.	TOTAL	20839.	20017.	40856.

\*\*\*CLAIBORNE COUNTY\*\*\*

SERIES 3: POPULATION 1980, POPULATION PROJECTIONS 1990, 2000

1980 POPULATION				1990 POPULATION PROJECTION				2000 POPULATION PROJECTION			
AGE	FEMALES	MALES	TOTAL	AGE	FEMALES	MALES	TOTAL	AGE	FEMALES	MALES	TOTAL
0 TO 4	866.	963.	1829.	0 TO 4	967.	1044.	2011.	0 TO 4	1072.	1157.	2229.
5 TO 9	974.	1048.	2022.	5 TO 9	1026.	1094.	2120.	5 TO 9	1208.	1287.	2495.
10 TO 14	1060.	1081.	2141.	10 TO 14	970.	1112.	2082.	10 TO 14	1083.	1205.	2288.
15 TO 19	1137.	1181.	2318.	15 TO 19	1071.	1184.	2255.	15 TO 19	1129.	1237.	2366.
20 TO 24	1088.	1059.	2147.	20 TO 24	1133.	1100.	2233.	20 TO 24	1036.	1132.	2168.
25 TO 29	1031.	934.	1965.	25 TO 29	1162.	1098.	2260.	25 TO 29	1095.	1102.	2197.
30 TO 34	950.	967.	1917.	30 TO 34	1189.	1196.	2385.	30 TO 34	1238.	1242.	2480.
35 TO 39	789.	782.	1571.	35 TO 39	1146.	1069.	2215.	35 TO 39	1292.	1257.	2549.
40 TO 44	695.	666.	1361.	40 TO 44	1070.	1066.	2136.	40 TO 44	1339.	1318.	2657.
45 TO 49	587.	576.	1163.	45 TO 49	806.	800.	1606.	45 TO 49	1171.	1093.	2264.
50 TO 54	586.	550.	1136.	50 TO 54	743.	627.	1370.	50 TO 54	1144.	1003.	2147.
55 TO 59	643.	519.	1162.	55 TO 59	604.	534.	1138.	55 TO 59	830.	741.	1571.
60 TO 64	624.	493.	1117.	60 TO 64	595.	479.	1074.	60 TO 64	755.	546.	1301.
65 TO 69	518.	449.	967.	65 TO 69	578.	381.	959.	65 TO 69	543.	392.	935.
70 TO 74	419.	364.	783.	70 TO 74	514.	322.	836.	70 TO 74	491.	313.	804.
75 TO 79	294.	254.	548.	75 TO 79	360.	239.	599.	75 TO 79	401.	203.	604.
80 TO 84	188.	86.	274.	80 TO 84	268.	107.	375.	80 TO 84	329.	94.	423.
85 AND OVER	107.	67.	174.	85 AND OVER	225.	98.	323.	85 AND OVER	327.	107.	434.
TOTAL	12556.	12039.	24595.	TOTAL	14427.	13550.	27977.	TOTAL	16483.	15429.	31912.

\*\*\*CLAY COUNTY\*\*\*

SERIES 1: POPULATION 1980, POPULATION PROJECTIONS 1990, 2000

1980 POPULATION				1990 POPULATION PROJECTION				2000 POPULATION PROJECTION			
AGE	FEMALES	MALES	TOTAL	AGE	FEMALES	MALES	TOTAL	AGE	FEMALES	MALES	TOTAL
0 TO 4	264.	268.	532.	0 TO 4	229.	242.	471.	0 TO 4	228.	241.	469.
5 TO 9	269.	296.	565.	5 TO 9	280.	320.	600.	5 TO 9	289.	331.	620.
10 TO 14	283.	314.	597.	10 TO 14	275.	341.	616.	10 TO 14	239.	308.	547.
15 TO 19	342.	340.	682.	15 TO 19	282.	313.	595.	15 TO 19	293.	338.	631.
20 TO 24	292.	319.	611.	20 TO 24	259.	308.	567.	20 TO 24	252.	335.	587.
25 TO 29	269.	271.	540.	25 TO 29	267.	293.	560.	25 TO 29	220.	270.	490.
30 TO 34	263.	270.	533.	30 TO 34	323.	411.	734.	30 TO 34	287.	397.	684.
35 TO 39	243.	235.	478.	35 TO 39	302.	321.	623.	35 TO 39	300.	347.	647.
40 TO 44	226.	209.	435.	40 TO 44	314.	275.	589.	40 TO 44	385.	419.	804.
45 TO 49	203.	176.	379.	45 TO 49	285.	253.	538.	45 TO 49	355.	346.	701.
50 TO 54	200.	181.	381.	50 TO 54	241.	218.	459.	50 TO 54	335.	287.	622.
55 TO 59	207.	210.	417.	55 TO 59	211.	166.	377.	55 TO 59	296.	238.	534.
60 TO 64	209.	209.	418.	60 TO 64	199.	179.	378.	60 TO 64	240.	216.	456.
65 TO 69	204.	177.	381.	65 TO 69	207.	194.	401.	65 TO 69	211.	153.	364.
70 TO 74	175.	143.	318.	70 TO 74	204.	169.	373.	70 TO 74	195.	145.	340.
75 TO 79	131.	95.	226.	75 TO 79	198.	126.	324.	75 TO 79	200.	138.	338.
80 TO 84	54.	47.	101.	80 TO 84	78.	67.	145.	80 TO 84	91.	80.	171.
85 AND OVER	54.	28.	82.	85 AND OVER	79.	45.	124.	85 AND OVER	118.	62.	180.
TOTAL	3888.	3788.	7676.	TOTAL	4233.	4241.	8474.	TOTAL	4534.	4651.	9185.

SERIES 2: POPULATION 1980, POPULATION PROJECTIONS 1990, 2000

1980 POPULATION				1990 POPULATION PROJECTION				2000 POPULATION PROJECTION			
AGE	FEMALES	MALES	TOTAL	AGE	FEMALES	MALES	TOTAL	AGE	FEMALES	MALES	TOTAL
0 TO 4	264.	268.	532.	0 TO 4	236.	247.	483.	0 TO 4	234.	245.	479.
5 TO 9	269.	296.	565.	5 TO 9	316.	369.	685.	5 TO 9	326.	380.	706.
10 TO 14	283.	314.	597.	10 TO 14	281.	378.	659.	10 TO 14	251.	348.	599.
15 TO 19	342.	340.	682.	15 TO 19	289.	322.	611.	15 TO 19	339.	401.	740.
20 TO 24	292.	319.	611.	20 TO 24	249.	308.	557.	20 TO 24	247.	371.	618.
25 TO 29	269.	271.	540.	25 TO 29	232.	272.	504.	25 TO 29	196.	258.	454.
30 TO 34	263.	270.	533.	30 TO 34	339.	461.	800.	30 TO 34	289.	445.	734.
35 TO 39	243.	235.	478.	35 TO 39	321.	351.	672.	35 TO 39	277.	353.	630.
40 TO 44	226.	209.	435.	40 TO 44	342.	284.	626.	40 TO 44	441.	485.	926.
45 TO 49	203.	176.	379.	45 TO 49	309.	269.	578.	45 TO 49	407.	402.	809.
50 TO 54	200.	181.	381.	50 TO 54	253.	231.	484.	50 TO 54	382.	314.	696.
55 TO 59	207.	210.	417.	55 TO 59	221.	169.	390.	55 TO 59	335.	258.	593.
60 TO 64	209.	209.	418.	60 TO 64	206.	191.	397.	60 TO 64	260.	244.	504.
65 TO 69	204.	177.	381.	65 TO 69	214.	208.	422.	65 TO 69	228.	167.	395.
70 TO 74	175.	143.	318.	70 TO 74	214.	177.	391.	70 TO 74	211.	162.	373.
75 TO 79	131.	95.	226.	75 TO 79	214.	134.	348.	75 TO 79	225.	158.	383.
80 TO 84	54.	47.	101.	80 TO 84	61.	68.	129.	80 TO 84	75.	84.	159.
85 AND OVER	54.	28.	82.	85 AND OVER	56.	30.	86.	85 AND OVER	77.	42.	119.
TOTAL	3888.	3788.	7676.	TOTAL	4353.	4469.	8822.	TOTAL	4800.	5117.	9917.

\*\*\*CLAY COUNTY\*\*\*

SERIES 3: POPULATION 1980, POPULATION PROJECTIONS 1990, 2000

1980 POPULATION				1990 POPULATION PROJECTION				2000 POPULATION PROJECTION			
AGE	FEMALES	MALES	TOTAL	AGE	FEMALES	MALES	TOTAL	AGE	FEMALES	MALES	TOTAL
0 TO 4	264.	268.	532.	0 TO 4	222.	236.	458.	0 TO 4	221.	236.	457.
5 TO 9	269.	296.	565.	5 TO 9	243.	272.	515.	5 TO 9	251.	281.	532.
10 TO 14	283.	314.	597.	10 TO 14	269.	305.	574.	10 TO 14	226.	269.	495.
15 TO 19	342.	340.	682.	15 TO 19	276.	303.	579.	15 TO 19	249.	279.	528.
20 TO 24	292.	319.	611.	20 TO 24	270.	309.	579.	20 TO 24	257.	300.	557.
25 TO 29	269.	271.	540.	25 TO 29	301.	314.	615.	25 TO 29	243.	280.	523.
30 TO 34	263.	270.	533.	30 TO 34	306.	361.	667.	30 TO 34	283.	349.	632.
35 TO 39	243.	235.	478.	35 TO 39	284.	291.	575.	35 TO 39	319.	337.	656.
40 TO 44	226.	209.	435.	40 TO 44	286.	267.	553.	40 TO 44	332.	357.	689.
45 TO 49	203.	176.	379.	45 TO 49	261.	237.	498.	45 TO 49	306.	293.	599.
50 TO 54	200.	181.	381.	50 TO 54	229.	205.	434.	50 TO 54	290.	262.	552.
55 TO 59	207.	210.	417.	55 TO 59	201.	163.	364.	55 TO 59	258.	219.	477.
60 TO 64	209.	209.	418.	60 TO 64	193.	167.	360.	60 TO 64	221.	189.	410.
65 TO 69	204.	177.	381.	65 TO 69	200.	179.	379.	65 TO 69	194.	139.	333.
70 TO 74	175.	143.	318.	70 TO 74	195.	162.	357.	70 TO 74	180.	129.	309.
75 TO 79	131.	95.	226.	75 TO 79	181.	119.	300.	75 TO 79	177.	120.	297.
80 TO 84	54.	47.	101.	80 TO 84	95.	66.	161.	80 TO 84	105.	75.	180.
85 AND OVER	54.	28.	82.	85 AND OVER	103.	59.	162.	85 AND OVER	163.	84.	247.
TOTAL	3888.	3788.	7676.	TOTAL	4115.	4015.	8130.	TOTAL	4275.	4198.	8473.



\*\*\*COCKE COUNTY\*\*\*

SERIES 1: POPULATION 1980, POPULATION PROJECTIONS 1990, 2000

1980 POPULATION				1990 POPULATION PROJECTION				2000 POPULATION PROJECTION			
AGE	FEMALES	MALES	TOTAL	AGE	FEMALES	MALES	TOTAL	AGE	FEMALES	MALES	TOTAL
0 TO 4	978.	989.	1967.	0 TO 4	856.	856.	1712.	0 TO 4	804.	804.	1608.
5 TO 9	1115.	1196.	2311.	5 TO 9	933.	987.	1920.	5 TO 9	937.	991.	1928.
10 TO 14	1235.	1293.	2528.	10 TO 14	983.	1037.	2020.	10 TO 14	860.	898.	1758.
15 TO 19	1328.	1276.	2604.	15 TO 19	1095.	1117.	2212.	15 TO 19	916.	921.	1837.
20 TO 24	1191.	1204.	2395.	20 TO 24	1099.	1068.	2167.	20 TO 24	874.	857.	1731.
25 TO 29	1135.	1109.	2244.	25 TO 29	1207.	1236.	2443.	25 TO 29	995.	1082.	2077.
30 TO 34	1177.	1043.	2220.	30 TO 34	1260.	1395.	2655.	30 TO 34	1162.	1237.	2399.
35 TO 39	942.	934.	1876.	35 TO 39	1148.	1012.	2160.	35 TO 39	1221.	1128.	2349.
40 TO 44	835.	876.	1711.	40 TO 44	1138.	1096.	2234.	40 TO 44	1218.	1466.	2684.
45 TO 49	821.	806.	1627.	45 TO 49	975.	940.	1915.	45 TO 49	1189.	1019.	2208.
50 TO 54	808.	741.	1549.	50 TO 54	920.	886.	1806.	50 TO 54	1255.	1109.	2364.
55 TO 59	732.	616.	1348.	55 TO 59	839.	760.	1599.	55 TO 59	997.	886.	1883.
60 TO 64	681.	561.	1242.	60 TO 64	844.	684.	1528.	60 TO 64	961.	819.	1780.
65 TO 69	630.	526.	1156.	65 TO 69	739.	481.	1220.	65 TO 69	847.	593.	1440.
70 TO 74	515.	425.	940.	70 TO 74	609.	516.	1125.	70 TO 74	755.	630.	1385.
75 TO 79	366.	297.	663.	75 TO 79	599.	524.	1123.	75 TO 79	703.	479.	1182.
80 TO 84	129.	65.	194.	80 TO 84	239.	128.	367.	80 TO 84	283.	155.	438.
85 AND OVER	134.	83.	217.	85 AND OVER	208.	119.	327.	85 AND OVER	347.	206.	553.
TOTAL	14752.	14040.	28792.	TOTAL	15691.	14842.	30533.	TOTAL	16324.	15280.	31604.

SERIES 2: POPULATION 1980, POPULATION PROJECTIONS 1990, 2000

1980 POPULATION				1990 POPULATION PROJECTION				2000 POPULATION PROJECTION			
AGE	FEMALES	MALES	TOTAL	AGE	FEMALES	MALES	TOTAL	AGE	FEMALES	MALES	TOTAL
0 TO 4	978.	989.	1967.	0 TO 4	786.	769.	1555.	0 TO 4	736.	720.	1456.
5 TO 9	1115.	1196.	2311.	5 TO 9	917.	981.	1898.	5 TO 9	920.	985.	1905.
10 TO 14	1235.	1293.	2528.	10 TO 14	989.	1066.	2055.	10 TO 14	795.	828.	1623.
15 TO 19	1328.	1276.	2604.	15 TO 19	1087.	1085.	2172.	15 TO 19	894.	891.	1785.
20 TO 24	1191.	1204.	2395.	20 TO 24	1033.	976.	2009.	20 TO 24	827.	804.	1631.
25 TO 29	1135.	1109.	2244.	25 TO 29	1149.	1239.	2388.	25 TO 29	941.	1054.	1995.
30 TO 34	1177.	1043.	2220.	30 TO 34	1299.	1507.	2806.	30 TO 34	1127.	1221.	2348.
35 TO 39	942.	934.	1876.	35 TO 39	1164.	977.	2141.	35 TO 39	1178.	1092.	2270.
40 TO 44	835.	876.	1711.	40 TO 44	1129.	1144.	2273.	40 TO 44	1246.	1653.	2899.
45 TO 49	821.	806.	1627.	45 TO 49	1002.	968.	1970.	45 TO 49	1237.	1013.	2250.
50 TO 54	808.	741.	1549.	50 TO 54	982.	918.	1900.	50 TO 54	1328.	1200.	2528.
55 TO 59	732.	616.	1348.	55 TO 59	878.	784.	1662.	55 TO 59	1071.	942.	2013.
60 TO 64	681.	561.	1242.	60 TO 64	895.	738.	1633.	60 TO 64	1087.	914.	2001.
65 TO 69	630.	526.	1156.	65 TO 69	785.	505.	1290.	65 TO 69	941.	643.	1584.
70 TO 74	515.	425.	940.	70 TO 74	634.	591.	1225.	70 TO 74	833.	777.	1610.
75 TO 79	366.	297.	663.	75 TO 79	665.	630.	1295.	75 TO 79	828.	604.	1432.
80 TO 84	129.	65.	194.	80 TO 84	218.	104.	322.	80 TO 84	269.	144.	413.
85 AND OVER	134.	83.	217.	85 AND OVER	169.	96.	265.	85 AND OVER	284.	178.	462.
TOTAL	14752.	14040.	28792.	TOTAL	15781.	15078.	30859.	TOTAL	16542.	15663.	32205.

\*\*\*COCKE COUNTY\*\*\*

SERIES 3: POPULATION 1980, POPULATION PROJECTIONS 1990, 2000

1980 POPULATION				1990 POPULATION PROJECTION				2000 POPULATION PROJECTION			
AGE	FEMALES	MALES	TOTAL	AGE	FEMALES	MALES	TOTAL	AGE	FEMALES	MALES	TOTAL
0 TO 4	978.	989.	1967.	0 TO 4	926.	943.	1869.	0 TO 4	873.	889.	1762.
5 TO 9	1115.	1196.	2311.	5 TO 9	949.	992.	1941.	5 TO 9	954.	998.	1952.
10 TO 14	1235.	1293.	2528.	10 TO 14	976.	1009.	1985.	10 TO 14	924.	962.	1886.
15 TO 19	1328.	1276.	2604.	15 TO 19	1103.	1148.	2251.	15 TO 19	938.	953.	1891.
20 TO 24	1191.	1204.	2395.	20 TO 24	1165.	1160.	2325.	20 TO 24	921.	905.	1826.
25 TO 29	1135.	1109.	2244.	25 TO 29	1265.	1232.	2497.	25 TO 29	1050.	1109.	2159.
30 TO 34	1177.	1043.	2220.	30 TO 34	1220.	1284.	2504.	30 TO 34	1193.	1237.	2430.
35 TO 39	942.	934.	1876.	35 TO 39	1132.	1047.	2179.	35 TO 39	1262.	1163.	2425.
40 TO 44	835.	876.	1711.	40 TO 44	1147.	1047.	2194.	40 TO 44	1189.	1289.	2478.
45 TO 49	821.	806.	1627.	45 TO 49	949.	912.	1861.	45 TO 49	1141.	1022.	2163.
50 TO 54	808.	741.	1549.	50 TO 54	859.	854.	1713.	50 TO 54	1180.	1021.	2201.
55 TO 59	732.	616.	1348.	55 TO 59	800.	735.	1535.	55 TO 59	924.	832.	1756.
60 TO 64	681.	561.	1242.	60 TO 64	793.	631.	1424.	60 TO 64	843.	727.	1570.
65 TO 69	630.	526.	1156.	65 TO 69	694.	457.	1151.	65 TO 69	758.	545.	1303.
70 TO 74	515.	425.	940.	70 TO 74	584.	442.	1026.	70 TO 74	680.	497.	1177.
75 TO 79	366.	297.	663.	75 TO 79	534.	419.	953.	75 TO 79	588.	364.	952.
80 TO 84	129.	65.	194.	80 TO 84	260.	152.	412.	80 TO 84	295.	158.	453.
85 AND OVER	134.	83.	217.	85 AND OVER	247.	142.	389.	85 AND OVER	410.	228.	638.
TOTAL	14752.	14040.	28792.	TOTAL	15603.	14606.	30209.	TOTAL	16123.	14899.	31022.

\*\*\*COFFEE COUNTY\*\*\*

SERIES 1: POPULATION 1980, POPULATION PROJECTIONS 1990, 2000

1980 POPULATION				1990 POPULATION PROJECTION				2000 POPULATION PROJECTION			
AGE	FEMALES	MALES	TOTAL	AGE	FEMALES	MALES	TOTAL	AGE	FEMALES	MALES	TOTAL
0 TO 4	1300.	1490.	2790.	0 TO 4	1265.	1443.	2708.	0 TO 4	1280.	1461.	2741.
5 TO 9	1425.	1450.	2875.	5 TO 9	1568.	1589.	3157.	5 TO 9	1629.	1651.	3280.
10 TO 14	1526.	1619.	3145.	10 TO 14	1397.	1640.	3037.	10 TO 14	1360.	1588.	2948.
15 TO 19	1789.	1778.	3567.	15 TO 19	1462.	1371.	2833.	15 TO 19	1608.	1503.	3111.
20 TO 24	1502.	1495.	2997.	20 TO 24	1302.	1326.	2628.	20 TO 24	1193.	1343.	2536.
25 TO 29	1432.	1370.	2802.	25 TO 29	1598.	1622.	3220.	25 TO 29	1306.	1251.	2557.
30 TO 34	1397.	1342.	2739.	30 TO 34	1863.	2073.	3936.	30 TO 34	1615.	1839.	3454.
35 TO 39	1273.	1201.	2474.	35 TO 39	1555.	1402.	2957.	35 TO 39	1736.	1660.	3396.
40 TO 44	1199.	1135.	2334.	40 TO 44	1420.	1329.	2749.	40 TO 44	1894.	2054.	3948.
45 TO 49	1117.	1092.	2209.	45 TO 49	1301.	1206.	2507.	45 TO 49	1590.	1408.	2998.
50 TO 54	1086.	1066.	2152.	50 TO 54	1212.	1128.	2340.	50 TO 54	1435.	1321.	2756.
55 TO 59	1047.	1004.	2051.	55 TO 59	1104.	1004.	2108.	55 TO 59	1286.	1109.	2395.
60 TO 64	981.	892.	1873.	60 TO 64	1222.	1146.	2368.	60 TO 64	1363.	1212.	2575.
65 TO 69	843.	669.	1512.	65 TO 69	1116.	1019.	2135.	65 TO 69	1177.	1019.	2196.
70 TO 74	685.	492.	1177.	70 TO 74	995.	818.	1813.	70 TO 74	1239.	1051.	2290.
75 TO 79	493.	300.	793.	75 TO 79	828.	525.	1353.	75 TO 79	1096.	800.	1896.
80 TO 84	275.	177.	452.	80 TO 84	527.	328.	855.	80 TO 84	765.	546.	1311.
85 AND OVER	256.	113.	369.	85 AND OVER	439.	167.	606.	85 AND OVER	770.	288.	1058.
TOTAL	19626.	18685.	38311.	TOTAL	22174.	21136.	43310.	TOTAL	24342.	23104.	47446.

SERIES 2: POPULATION 1980, POPULATION PROJECTIONS 1990, 2000

1980 POPULATION				1990 POPULATION PROJECTION				2000 POPULATION PROJECTION			
AGE	FEMALES	MALES	TOTAL	AGE	FEMALES	MALES	TOTAL	AGE	FEMALES	MALES	TOTAL
0 TO 4	1300.	1490.	2790.	0 TO 4	1196.	1435.	2631.	0 TO 4	1213.	1456.	2669.
5 TO 9	1425.	1450.	2875.	5 TO 9	1676.	1680.	3356.	5 TO 9	1743.	1747.	3490.
10 TO 14	1526.	1619.	3145.	10 TO 14	1448.	1716.	3164.	10 TO 14	1332.	1654.	2986.
15 TO 19	1789.	1778.	3567.	15 TO 19	1480.	1337.	2817.	15 TO 19	1741.	1549.	3290.
20 TO 24	1502.	1495.	2997.	20 TO 24	1192.	1198.	2390.	20 TO 24	1131.	1270.	2401.
25 TO 29	1432.	1370.	2802.	25 TO 29	1507.	1573.	3080.	25 TO 29	1247.	1183.	2430.
30 TO 34	1397.	1342.	2739.	30 TO 34	2050.	2387.	4437.	30 TO 34	1627.	1913.	3540.
35 TO 39	1273.	1201.	2474.	35 TO 39	1625.	1439.	3064.	35 TO 39	1710.	1652.	3362.
40 TO 44	1199.	1135.	2334.	40 TO 44	1443.	1344.	2787.	40 TO 44	2118.	2390.	4508.
45 TO 49	1117.	1092.	2209.	45 TO 49	1330.	1230.	2560.	45 TO 49	1697.	1474.	3171.
50 TO 54	1086.	1066.	2152.	50 TO 54	1236.	1151.	2387.	50 TO 54	1488.	1362.	2850.
55 TO 59	1047.	1004.	2051.	55 TO 59	1124.	1005.	2129.	55 TO 59	1337.	1132.	2469.
60 TO 64	981.	892.	1873.	60 TO 64	1326.	1258.	2584.	60 TO 64	1510.	1358.	2868.
65 TO 69	843.	669.	1512.	65 TO 69	1201.	1119.	2320.	65 TO 69	1289.	1119.	2408.
70 TO 74	685.	492.	1177.	70 TO 74	1075.	899.	1974.	70 TO 74	1453.	1267.	2720.
75 TO 79	493.	300.	793.	75 TO 79	920.	588.	1508.	75 TO 79	1310.	982.	2292.
80 TO 84	275.	177.	452.	80 TO 84	581.	382.	963.	80 TO 84	911.	698.	1609.
85 AND OVER	256.	113.	369.	85 AND OVER	395.	131.	526.	85 AND OVER	732.	245.	977.
TOTAL	19626.	18685.	38311.	TOTAL	22805.	21872.	44677.	TOTAL	25589.	24451.	50040.

\*\*\*COFFEE COUNTY\*\*\*

SERIES 3: POPULATION 1980, POPULATION PROJECTIONS 1990, 2000

1980 POPULATION				1990 POPULATION PROJECTION				2000 POPULATION PROJECTION			
AGE	FEMALES	MALES	TOTAL	AGE	FEMALES	MALES	TOTAL	AGE	FEMALES	MALES	TOTAL
0 TO 4	1300.	1490.	2790.	0 TO 4	1334.	1451.	2785.	0 TO 4	1347.	1466.	2813.
5 TO 9	1425.	1450.	2875.	5 TO 9	1460.	1498.	2958.	5 TO 9	1515.	1555.	3070.
10 TO 14	1526.	1619.	3145.	10 TO 14	1347.	1563.	2910.	10 TO 14	1382.	1522.	2904.
15 TO 19	1789.	1778.	3567.	15 TO 19	1443.	1405.	2848.	15 TO 19	1478.	1452.	2930.
20 TO 24	1502.	1495.	2997.	20 TO 24	1413.	1455.	2868.	20 TO 24	1247.	1404.	2651.
25 TO 29	1432.	1370.	2802.	25 TO 29	1689.	1671.	3360.	25 TO 29	1363.	1321.	2684.
30 TO 34	1397.	1342.	2739.	30 TO 34	1676.	1759.	3435.	30 TO 34	1577.	1711.	3288.
35 TO 39	1273.	1201.	2474.	35 TO 39	1486.	1366.	2852.	35 TO 39	1753.	1666.	3419.
40 TO 44	1199.	1135.	2334.	40 TO 44	1398.	1315.	2713.	40 TO 44	1677.	1724.	3401.
45 TO 49	1117.	1092.	2209.	45 TO 49	1272.	1181.	2453.	45 TO 49	1485.	1343.	2828.
50 TO 54	1086.	1066.	2152.	50 TO 54	1187.	1104.	2291.	50 TO 54	1383.	1280.	2663.
55 TO 59	1047.	1004.	2051.	55 TO 59	1085.	1004.	2089.	55 TO 59	1236.	1086.	2322.
60 TO 64	981.	892.	1873.	60 TO 64	1118.	1033.	2151.	60 TO 64	1222.	1071.	2293.
65 TO 69	843.	669.	1512.	65 TO 69	1030.	919.	1949.	65 TO 69	1068.	919.	1987.
70 TO 74	685.	492.	1177.	70 TO 74	915.	738.	1653.	70 TO 74	1043.	854.	1897.
75 TO 79	493.	300.	793.	75 TO 79	736.	462.	1198.	75 TO 79	900.	635.	1535.
80 TO 84	275.	177.	452.	80 TO 84	473.	274.	747.	80 TO 84	631.	411.	1042.
85 AND OVER	256.	113.	369.	85 AND OVER	483.	202.	685.	85 AND OVER	798.	322.	1120.
TOTAL	19626.	18685.	38311.	TOTAL	21545.	20400.	41945.	TOTAL	23105.	21742.	44847.

\*\*\*CROCKETT COUNTY\*\*\*

SERIES 1: POPULATION 1980, POPULATION PROJECTIONS 1990, 2000

1980 POPULATION				1990 POPULATION PROJECTION				2000 POPULATION PROJECTION			
AGE	FEMALES	MALES	TOTAL	AGE	FEMALES	MALES	TOTAL	AGE	FEMALES	MALES	TOTAL
0 TO 4	522.	494.	1016.	0 TO 4	480.	449.	929.	0 TO 4	458.	429.	887.
5 TO 9	499.	586.	1085.	5 TO 9	456.	530.	986.	5 TO 9	455.	529.	984.
10 TO 14	636.	604.	1240.	10 TO 14	601.	495.	1096.	10 TO 14	552.	450.	1002.
15 TO 19	716.	772.	1488.	15 TO 19	528.	576.	1104.	15 TO 19	482.	521.	1003.
20 TO 24	555.	556.	1111.	20 TO 24	489.	430.	919.	20 TO 24	462.	353.	815.
25 TO 29	490.	511.	1001.	25 TO 29	520.	576.	1096.	25 TO 29	383.	430.	813.
30 TO 34	515.	473.	988.	30 TO 34	573.	603.	1176.	30 TO 34	505.	467.	972.
35 TO 39	425.	441.	866.	35 TO 39	471.	495.	966.	35 TO 39	500.	558.	1058.
40 TO 44	373.	398.	771.	40 TO 44	569.	570.	1139.	40 TO 44	633.	726.	1359.
45 TO 49	348.	308.	656.	45 TO 49	431.	433.	864.	45 TO 49	477.	486.	963.
50 TO 54	372.	303.	675.	50 TO 54	410.	380.	790.	50 TO 54	626.	544.	1170.
55 TO 59	430.	359.	789.	55 TO 59	340.	281.	621.	55 TO 59	421.	395.	816.
60 TO 64	458.	372.	830.	60 TO 64	402.	274.	676.	60 TO 64	443.	344.	787.
65 TO 69	473.	345.	818.	65 TO 69	473.	289.	762.	65 TO 69	374.	226.	600.
70 TO 74	417.	287.	704.	70 TO 74	421.	284.	705.	70 TO 74	369.	209.	578.
75 TO 79	316.	199.	515.	75 TO 79	428.	210.	638.	75 TO 79	428.	176.	604.
80 TO 84	127.	74.	201.	80 TO 84	176.	75.	251.	80 TO 84	178.	74.	252.
85 AND OVER	128.	59.	187.	85 AND OVER	168.	58.	226.	85 AND OVER	227.	60.	287.
TOTAL	7800.	7141.	14941.	TOTAL	7936.	7008.	14944.	TOTAL	7973.	6977.	14950.

SERIES 2: POPULATION 1980, POPULATION PROJECTIONS 1990, 2000

1980 POPULATION				1990 POPULATION PROJECTION				2000 POPULATION PROJECTION			
AGE	FEMALES	MALES	TOTAL	AGE	FEMALES	MALES	TOTAL	AGE	FEMALES	MALES	TOTAL
0 TO 4	522.	494.	1016.	0 TO 4	479.	425.	904.	0 TO 4	457.	406.	863.
5 TO 9	499.	586.	1085.	5 TO 9	447.	550.	997.	5 TO 9	445.	548.	993.
10 TO 14	636.	604.	1240.	10 TO 14	640.	496.	1136.	10 TO 14	588.	427.	1015.
15 TO 19	716.	772.	1488.	15 TO 19	543.	573.	1116.	15 TO 19	486.	538.	1024.
20 TO 24	555.	556.	1111.	20 TO 24	417.	349.	766.	20 TO 24	420.	286.	706.
25 TO 29	490.	511.	1001.	25 TO 29	424.	484.	908.	25 TO 29	321.	359.	680.
30 TO 34	515.	473.	988.	30 TO 34	583.	628.	1211.	30 TO 34	439.	394.	833.
35 TO 39	425.	441.	866.	35 TO 39	464.	488.	952.	35 TO 39	401.	463.	864.
40 TO 44	373.	398.	771.	40 TO 44	597.	622.	1219.	40 TO 44	677.	826.	1503.
45 TO 49	348.	308.	656.	45 TO 49	435.	438.	873.	45 TO 49	475.	485.	960.
50 TO 54	372.	303.	675.	50 TO 54	433.	388.	821.	50 TO 54	693.	607.	1300.
55 TO 59	430.	359.	789.	55 TO 59	340.	288.	628.	55 TO 59	425.	409.	834.
60 TO 64	458.	372.	830.	60 TO 64	422.	284.	706.	60 TO 64	491.	364.	855.
65 TO 69	473.	345.	818.	65 TO 69	507.	293.	800.	65 TO 69	401.	235.	636.
70 TO 74	417.	287.	704.	70 TO 74	431.	296.	727.	70 TO 74	397.	226.	623.
75 TO 79	316.	199.	515.	75 TO 79	454.	212.	666.	75 TO 79	487.	180.	667.
80 TO 84	127.	74.	201.	80 TO 84	137.	57.	194.	80 TO 84	142.	58.	200.
85 AND OVER	128.	59.	187.	85 AND OVER	108.	25.	133.	85 AND OVER	133.	22.	155.
TOTAL	7800.	7141.	14941.	TOTAL	7861.	6896.	14757.	TOTAL	7878.	6833.	14711.

\*\*\*CROCKETT COUNTY\*\*\*

SERIES 3: POPULATION 1980, POPULATION PROJECTIONS 1990, 2000

1980 POPULATION				1990 POPULATION PROJECTION				2000 POPULATION PROJECTION			
AGE	FEMALES	MALES	TOTAL	AGE	FEMALES	MALES	TOTAL	AGE	FEMALES	MALES	TOTAL
0 TO 4	522.	494.	1016.	0 TO 4	480.	473.	953.	0 TO 4	460.	453.	913.
5 TO 9	499.	586.	1085.	5 TO 9	465.	510.	975.	5 TO 9	464.	509.	973.
10 TO 14	636.	604.	1240.	10 TO 14	561.	494.	1055.	10 TO 14	516.	473.	989.
15 TO 19	716.	772.	1488.	15 TO 19	513.	579.	1092.	15 TO 19	477.	504.	981.
20 TO 24	555.	556.	1111.	20 TO 24	560.	512.	1072.	20 TO 24	494.	419.	913.
25 TO 29	490.	511.	1001.	25 TO 29	617.	668.	1285.	25 TO 29	441.	501.	942.
30 TO 34	515.	473.	988.	30 TO 34	563.	578.	1141.	30 TO 34	568.	532.	1100.
35 TO 39	425.	441.	866.	35 TO 39	478.	501.	979.	35 TO 39	602.	656.	1258.
40 TO 44	373.	398.	771.	40 TO 44	541.	517.	1058.	40 TO 44	591.	632.	1223.
45 TO 49	348.	308.	656.	45 TO 49	426.	428.	854.	45 TO 49	479.	486.	965.
50 TO 54	372.	303.	675.	50 TO 54	388.	372.	760.	50 TO 54	562.	484.	1046.
55 TO 59	430.	359.	789.	55 TO 59	339.	274.	613.	55 TO 59	416.	381.	797.
60 TO 64	458.	372.	830.	60 TO 64	381.	263.	644.	60 TO 64	397.	323.	720.
65 TO 69	473.	345.	818.	65 TO 69	439.	285.	724.	65 TO 69	347.	218.	565.
70 TO 74	417.	287.	704.	70 TO 74	412.	273.	685.	70 TO 74	343.	193.	536.
75 TO 79	316.	199.	515.	75 TO 79	401.	208.	609.	75 TO 79	373.	172.	545.
80 TO 84	127.	74.	201.	80 TO 84	215.	93.	308.	80 TO 84	212.	88.	300.
85 AND OVER	128.	59.	187.	85 AND OVER	228.	91.	319.	85 AND OVER	337.	107.	444.
TOTAL	7800.	7141.	14941.	TOTAL	8007.	7119.	15126.	TOTAL	8079.	7131.	15210.

\*\*\*CUMBERLAND COUNTY\*\*\*

SERIES 1: POPULATION 1980, POPULATION PROJECTIONS 1990, 2000

1980 POPULATION				1990 POPULATION PROJECTION				2000 POPULATION PROJECTION			
AGE	FEMALES	MALES	TOTAL	AGE	FEMALES	MALES	TOTAL	AGE	FEMALES	MALES	TOTAL
0 TO 4	964.	1017.	1981.	0 TO 4	1061.	1122.	2183.	0 TO 4	1190.	1258.	2448.
5 TO 9	1132.	1222.	2354.	5 TO 9	1229.	1328.	2557.	5 TO 9	1465.	1584.	3049.
10 TO 14	1235.	1299.	2534.	10 TO 14	1328.	1386.	2714.	10 TO 14	1462.	1530.	2992.
15 TO 19	1313.	1364.	2677.	15 TO 19	1312.	1451.	2763.	15 TO 19	1424.	1576.	3000.
20 TO 24	1075.	1078.	2153.	20 TO 24	1148.	1114.	2262.	20 TO 24	1234.	1189.	2423.
25 TO 29	1069.	1013.	2082.	25 TO 29	1475.	1358.	2833.	25 TO 29	1473.	1445.	2918.
30 TO 34	1060.	1059.	2119.	30 TO 34	1426.	1573.	2999.	30 TO 34	1524.	1626.	3150.
35 TO 39	899.	864.	1763.	35 TO 39	1463.	1285.	2748.	35 TO 39	2018.	1722.	3740.
40 TO 44	805.	751.	1556.	40 TO 44	1360.	1311.	2671.	40 TO 44	1831.	1947.	3778.
45 TO 49	725.	686.	1411.	45 TO 49	1162.	1060.	2222.	45 TO 49	1891.	1576.	3467.
50 TO 54	733.	690.	1423.	50 TO 54	981.	919.	1900.	50 TO 54	1658.	1604.	3262.
55 TO 59	781.	709.	1490.	55 TO 59	992.	908.	1900.	55 TO 59	1591.	1403.	2994.
60 TO 64	769.	688.	1457.	60 TO 64	1110.	875.	1985.	60 TO 64	1487.	1166.	2653.
65 TO 69	692.	620.	1312.	65 TO 69	976.	864.	1840.	65 TO 69	1240.	1106.	2346.
70 TO 74	573.	496.	1069.	70 TO 74	877.	702.	1579.	70 TO 74	1267.	893.	2160.
75 TO 79	408.	325.	733.	75 TO 79	794.	565.	1359.	75 TO 79	1119.	787.	1906.
80 TO 84	197.	85.	282.	80 TO 84	411.	130.	541.	80 TO 84	630.	184.	814.
85 AND OVER	194.	86.	280.	85 AND OVER	329.	91.	420.	85 AND OVER	633.	144.	777.
TOTAL	14624.	14052.	28676.	TOTAL	19434.	18042.	37476.	TOTAL	25137.	22740.	47877.

SERIES 2: POPULATION 1980, POPULATION PROJECTIONS 1990, 2000

1980 POPULATION				1990 POPULATION PROJECTION				2000 POPULATION PROJECTION			
AGE	FEMALES	MALES	TOTAL	AGE	FEMALES	MALES	TOTAL	AGE	FEMALES	MALES	TOTAL
0 TO 4	964.	1017.	1981.	0 TO 4	1019.	1083.	2102.	0 TO 4	1136.	1207.	2343.
5 TO 9	1132.	1222.	2354.	5 TO 9	1344.	1470.	2814.	5 TO 9	1599.	1749.	3348.
10 TO 14	1235.	1299.	2534.	10 TO 14	1510.	1574.	3084.	10 TO 14	1596.	1676.	3272.
15 TO 19	1313.	1364.	2677.	15 TO 19	1403.	1570.	2973.	15 TO 19	1665.	1888.	3553.
20 TO 24	1075.	1078.	2153.	20 TO 24	1110.	1030.	2140.	20 TO 24	1357.	1249.	2606.
25 TO 29	1069.	1013.	2082.	25 TO 29	1564.	1369.	2933.	25 TO 29	1671.	1576.	3247.
30 TO 34	1060.	1059.	2119.	30 TO 34	1607.	1835.	3442.	30 TO 34	1660.	1754.	3414.
35 TO 39	899.	864.	1763.	35 TO 39	1663.	1434.	3097.	35 TO 39	2433.	1938.	4371.
40 TO 44	805.	751.	1556.	40 TO 44	1515.	1457.	2972.	40 TO 44	2297.	2524.	4821.
45 TO 49	725.	686.	1411.	45 TO 49	1302.	1180.	2482.	45 TO 49	2409.	1959.	4368.
50 TO 54	733.	690.	1423.	50 TO 54	1084.	1022.	2106.	50 TO 54	2041.	1982.	4023.
55 TO 59	781.	709.	1490.	55 TO 59	1146.	1042.	2188.	55 TO 59	2059.	1794.	3853.
60 TO 64	769.	688.	1457.	60 TO 64	1325.	1016.	2341.	60 TO 64	1960.	1504.	3464.
65 TO 69	692.	620.	1312.	65 TO 69	1112.	1018.	2130.	65 TO 69	1632.	1497.	3129.
70 TO 74	573.	496.	1069.	70 TO 74	989.	814.	1803.	70 TO 74	1704.	1201.	2905.
75 TO 79	408.	325.	733.	75 TO 79	917.	656.	1573.	75 TO 79	1473.	1078.	2551.
80 TO 84	197.	85.	282.	80 TO 84	418.	99.	517.	80 TO 84	722.	162.	884.
85 AND OVER	194.	86.	280.	85 AND OVER	276.	46.	322.	85 AND OVER	557.	74.	631.
TOTAL	14624.	14052.	28676.	TOTAL	21304.	19715.	41019.	TOTAL	29971.	26812.	56783.

\*\*\*CUMBERLAND COUNTY\*\*\*

SERIES 3: POPULATION 1980, POPULATION PROJECTIONS 1990, 2000

1980 POPULATION				1990 POPULATION PROJECTION				2000 POPULATION PROJECTION			
AGE	FEMALES	MALES	TOTAL	AGE	FEMALES	MALES	TOTAL	AGE	FEMALES	MALES	TOTAL
0 TO 4	964.	1017.	1981.	0 TO 4	1103.	1162.	2265.	0 TO 4	1245.	1312.	2557.
5 TO 9	1132.	1222.	2354.	5 TO 9	1114.	1186.	2300.	5 TO 9	1331.	1418.	2749.
10 TO 14	1235.	1299.	2534.	10 TO 14	1145.	1199.	2344.	10 TO 14	1311.	1370.	2681.
15 TO 19	1313.	1364.	2677.	15 TO 19	1221.	1332.	2553.	15 TO 19	1201.	1293.	2494.
20 TO 24	1075.	1078.	2153.	20 TO 24	1186.	1198.	2384.	20 TO 24	1100.	1105.	2205.
25 TO 29	1069.	1013.	2082.	25 TO 29	1385.	1347.	2732.	25 TO 29	1288.	1316.	2604.
30 TO 34	1060.	1059.	2119.	30 TO 34	1246.	1311.	2557.	30 TO 34	1375.	1457.	2832.
35 TO 39	899.	864.	1763.	35 TO 39	1263.	1135.	2398.	35 TO 39	1637.	1510.	3147.
40 TO 44	805.	751.	1556.	40 TO 44	1206.	1165.	2371.	40 TO 44	1417.	1442.	2859.
45 TO 49	725.	686.	1411.	45 TO 49	1022.	939.	1961.	45 TO 49	1436.	1234.	2670.
50 TO 54	733.	690.	1423.	50 TO 54	878.	817.	1695.	50 TO 54	1315.	1267.	2582.
55 TO 59	781.	709.	1490.	55 TO 59	839.	773.	1612.	55 TO 59	1182.	1059.	2241.
60 TO 64	769.	688.	1457.	60 TO 64	896.	735.	1631.	60 TO 64	1074.	870.	1944.
65 TO 69	692.	620.	1312.	65 TO 69	840.	709.	1549.	65 TO 69	902.	773.	1675.
70 TO 74	573.	496.	1069.	70 TO 74	766.	590.	1356.	70 TO 74	892.	631.	1523.
75 TO 79	408.	325.	733.	75 TO 79	671.	473.	1144.	75 TO 79	814.	541.	1355.
80 TO 84	197.	85.	282.	80 TO 84	405.	162.	567.	80 TO 84	541.	193.	734.
85 AND OVER	194.	86.	280.	85 AND OVER	383.	136.	519.	85 AND OVER	698.	212.	910.
TOTAL	14624.	14052.	28676.	TOTAL	17569.	16369.	33938.	TOTAL	20759.	19003.	39762.



\*\*\*DAVIDSON COUNTY\*\*\*

SERIES 1: POPULATION 1980, POPULATION PROJECTIONS 1990, 2000

1980 POPULATION				1990 POPULATION PROJECTION				2000 POPULATION PROJECTION			
AGE	FEMALES	MALES	TOTAL	AGE	FEMALES	MALES	TOTAL	AGE	FEMALES	MALES	TOTAL
0 TO 4	15548.	16043.	31591.	0 TO 4	14063.	14418.	28481.	0 TO 4	12892.	13218.	26110.
5 TO 9	15612.	15993.	31605.	5 TO 9	15696.	15987.	31683.	5 TO 9	15259.	15541.	30800.
10 TO 14	15855.	16529.	32384.	10 TO 14	13397.	13690.	27087.	10 TO 14	12118.	12303.	24421.
15 TO 19	21947.	21917.	43864.	15 TO 19	15811.	15572.	31383.	15 TO 19	15896.	15566.	31462.
20 TO 24	27014.	25246.	52260.	20 TO 24	18909.	17714.	36623.	20 TO 24	15978.	14671.	30649.
25 TO 29	24277.	23394.	47671.	25 TO 29	24028.	23031.	47059.	25 TO 29	17310.	16364.	33674.
30 TO 34	19618.	19137.	38755.	30 TO 34	23459.	24186.	47645.	30 TO 34	16421.	16970.	33391.
35 TO 39	14230.	13435.	27665.	35 TO 39	20059.	17940.	37999.	35 TO 39	19854.	17662.	37516.
40 TO 44	13002.	11806.	24808.	40 TO 44	17788.	15804.	33592.	40 TO 44	21271.	19973.	41244.
45 TO 49	13197.	11489.	24686.	45 TO 49	13376.	11468.	24844.	45 TO 49	18856.	15314.	34170.
50 TO 54	13323.	11377.	24700.	50 TO 54	11778.	9633.	21411.	50 TO 54	16113.	12895.	29008.
55 TO 59	12790.	10597.	23387.	55 TO 59	11667.	9037.	20704.	55 TO 59	11825.	9020.	20845.
60 TO 64	12013.	9457.	21470.	60 TO 64	12663.	9488.	22151.	60 TO 64	11194.	8034.	19228.
65 TO 69	10708.	7430.	18138.	65 TO 69	11583.	8002.	19585.	65 TO 69	10565.	6824.	17389.
70 TO 74	8942.	5574.	14516.	70 TO 74	10080.	6767.	16847.	70 TO 74	10625.	6789.	17414.
75 TO 79	6715.	3488.	10203.	75 TO 79	8838.	5358.	14196.	75 TO 79	9560.	5770.	15330.
80 TO 84	3965.	1718.	5683.	80 TO 84	5974.	3419.	9393.	80 TO 84	6734.	4151.	10885.
85 AND OVER	3238.	1187.	4425.	85 AND OVER	4746.	1860.	6606.	85 AND OVER	6670.	3095.	9765.
TOTAL	251994.	225817.	477811.	TOTAL	253915.	223374.	477289.	TOTAL	249141.	214160.	463301.

SERIES 2: POPULATION 1980, POPULATION PROJECTIONS 1990, 2000

1980 POPULATION				1990 POPULATION PROJECTION				2000 POPULATION PROJECTION			
AGE	FEMALES	MALES	TOTAL	AGE	FEMALES	MALES	TOTAL	AGE	FEMALES	MALES	TOTAL
0 TO 4	15548.	16043.	31591.	0 TO 4	12339.	12532.	24871.	0 TO 4	11328.	11506.	22834.
5 TO 9	15612.	15993.	31605.	5 TO 9	14813.	14914.	29727.	5 TO 9	14407.	14505.	28912.
10 TO 14	15855.	16529.	32384.	10 TO 14	12357.	12558.	24915.	10 TO 14	9806.	9810.	19616.
15 TO 19	21947.	21917.	43864.	15 TO 19	15939.	15418.	31357.	15 TO 19	15123.	14377.	29500.
20 TO 24	27014.	25246.	52260.	20 TO 24	20473.	18422.	38895.	20 TO 24	15956.	13996.	29952.
25 TO 29	24277.	23394.	47671.	25 TO 29	25137.	23805.	48942.	25 TO 29	18256.	16746.	35002.
30 TO 34	19618.	19137.	38755.	30 TO 34	21787.	23917.	45704.	30 TO 34	16512.	17452.	33964.
35 TO 39	14230.	13435.	27665.	35 TO 39	18071.	15479.	33550.	35 TO 39	18711.	15751.	34462.
40 TO 44	13002.	11806.	24808.	40 TO 44	17020.	14432.	31452.	40 TO 44	18901.	18037.	36938.
45 TO 49	13197.	11489.	24686.	45 TO 49	13105.	10802.	23907.	45 TO 49	16642.	12446.	29088.
50 TO 54	13323.	11377.	24700.	50 TO 54	11391.	8985.	20376.	50 TO 54	14911.	10984.	25895.
55 TO 59	12790.	10597.	23387.	55 TO 59	11281.	8475.	19756.	55 TO 59	11202.	7969.	19171.
60 TO 64	12013.	9457.	21470.	60 TO 64	12891.	9511.	22402.	60 TO 64	11022.	7512.	18534.
65 TO 69	10708.	7430.	18138.	65 TO 69	11713.	7954.	19667.	65 TO 69	10331.	6361.	16692.
70 TO 74	8942.	5574.	14516.	70 TO 74	10122.	6946.	17068.	70 TO 74	10861.	6986.	17847.
75 TO 79	6715.	3488.	10203.	75 TO 79	9264.	5911.	15175.	75 TO 79	10133.	6328.	16461.
80 TO 84	3965.	1718.	5683.	80 TO 84	6192.	3900.	10092.	80 TO 84	7009.	4860.	11869.
85 AND OVER	3238.	1187.	4425.	85 AND OVER	3590.	1517.	5107.	85 AND OVER	4913.	2687.	7600.
TOTAL	251994.	225817.	477811.	TOTAL	247485.	215478.	462963.	TOTAL	236024.	198313.	434337.

\*\*\*DAVIDSON COUNTY\*\*\*

SERIES 3: POPULATION 1980, POPULATION PROJECTIONS 1990, 2000

1980 POPULATION				1990 POPULATION PROJECTION				2000 POPULATION PROJECTION			
AGE	FEMALES	MALES	TOTAL	AGE	FEMALES	MALES	TOTAL	AGE	FEMALES	MALES	TOTAL
0 TO 4	15548.	16043.	31591.	0 TO 4	15787.	16304.	32091.	0 TO 4	14453.	14926.	29379.
5 TO 9	15612.	15993.	31605.	5 TO 9	16580.	17060.	33640.	5 TO 9	16110.	16577.	32687.
10 TO 14	15855.	16529.	32384.	10 TO 14	14438.	14822.	29260.	10 TO 14	14660.	15063.	29723.
15 TO 19	21947.	21917.	43864.	15 TO 19	15683.	15727.	31410.	15 TO 19	16655.	16776.	33431.
20 TO 24	27014.	25246.	52260.	20 TO 24	17346.	17006.	34352.	20 TO 24	15795.	15250.	31045.
25 TO 29	24277.	23394.	47671.	25 TO 29	22920.	22256.	45176.	25 TO 29	16378.	15971.	32349.
30 TO 34	19618.	19137.	38755.	30 TO 34	25131.	24455.	49586.	30 TO 34	16137.	16473.	32610.
35 TO 39	14230.	13435.	27665.	35 TO 39	22048.	20401.	42449.	35 TO 39	20815.	19409.	40224.
40 TO 44	13002.	11806.	24808.	40 TO 44	18557.	17175.	35732.	40 TO 44	23771.	21948.	45719.
45 TO 49	13197.	11489.	24686.	45 TO 49	13648.	12134.	25782.	45 TO 49	21146.	18425.	39571.
50 TO 54	13323.	11377.	24700.	50 TO 54	12164.	10281.	22445.	50 TO 54	17361.	14957.	32318.
55 TO 59	12790.	10597.	23387.	55 TO 59	12052.	9599.	21651.	55 TO 59	12463.	10137.	22600.
60 TO 64	12013.	9457.	21470.	60 TO 64	12435.	9465.	21900.	60 TO 64	11354.	8553.	19907.
65 TO 69	10708.	7430.	18138.	65 TO 69	11453.	8049.	19502.	65 TO 69	10792.	7291.	18083.
70 TO 74	8942.	5574.	14516.	70 TO 74	10038.	6588.	16626.	70 TO 74	10391.	6593.	16984.
75 TO 79	6715.	3488.	10203.	75 TO 79	8413.	4805.	13218.	75 TO 79	8998.	5205.	14203.
80 TO 84	3965.	1718.	5683.	80 TO 84	5756.	2939.	8695.	80 TO 84	6462.	3473.	9935.
85 AND OVER	3238.	1187.	4425.	85 AND OVER	5902.	2204.	8106.	85 AND OVER	8512.	3429.	11941.
TOTAL	251994.	225817.	477811.	TOTAL	260351.	231270.	491621.	TOTAL	262253.	230456.	492709.

\*\*\*DECATUR COUNTY\*\*\*

SERIES 1: POPULATION 1980, POPULATION PROJECTIONS 1990, 2000

1980 POPULATION				1990 POPULATION PROJECTION				2000 POPULATION PROJECTION			
AGE	FEMALES	MALES	TOTAL	AGE	FEMALES	MALES	TOTAL	AGE	FEMALES	MALES	TOTAL
0 TO 4	377.	356.	733.	0 TO 4	377.	358.	735.	0 TO 4	391.	370.	761.
5 TO 9	376.	400.	776.	5 TO 9	405.	432.	837.	5 TO 9	432.	461.	893.
10 TO 14	403.	435.	838.	10 TO 14	441.	395.	836.	10 TO 14	441.	397.	838.
15 TO 19	420.	470.	890.	15 TO 19	409.	405.	814.	15 TO 19	441.	437.	878.
20 TO 24	393.	367.	760.	20 TO 24	374.	371.	745.	20 TO 24	408.	337.	745.
25 TO 29	352.	374.	726.	25 TO 29	381.	445.	826.	25 TO 29	371.	383.	754.
30 TO 34	382.	361.	743.	30 TO 34	422.	416.	838.	30 TO 34	401.	421.	822.
35 TO 39	335.	321.	656.	35 TO 39	379.	400.	779.	35 TO 39	411.	476.	887.
40 TO 44	304.	295.	599.	40 TO 44	460.	370.	830.	40 TO 44	508.	426.	934.
45 TO 49	285.	267.	552.	45 TO 49	416.	358.	774.	45 TO 49	471.	446.	917.
50 TO 54	298.	271.	569.	50 TO 54	340.	318.	658.	50 TO 54	514.	398.	912.
55 TO 59	333.	294.	627.	55 TO 59	311.	282.	593.	55 TO 59	454.	377.	831.
60 TO 64	339.	293.	632.	60 TO 64	347.	298.	645.	60 TO 64	395.	349.	744.
65 TO 69	321.	265.	586.	65 TO 69	335.	263.	598.	65 TO 69	313.	252.	565.
70 TO 74	275.	220.	495.	70 TO 74	330.	236.	566.	70 TO 74	337.	240.	577.
75 TO 79	206.	157.	363.	75 TO 79	268.	186.	454.	75 TO 79	280.	185.	465.
80 TO 84	104.	73.	177.	80 TO 84	166.	102.	268.	80 TO 84	199.	110.	309.
85 AND OVER	75.	60.	135.	85 AND OVER	88.	58.	146.	85 AND OVER	120.	70.	190.
TOTAL	5578.	5279.	10857.	TOTAL	6249.	5693.	11942.	TOTAL	6887.	6135.	13022.

SERIES 2: POPULATION 1980, POPULATION PROJECTIONS 1990, 2000

1980 POPULATION				1990 POPULATION PROJECTION				2000 POPULATION PROJECTION			
AGE	FEMALES	MALES	TOTAL	AGE	FEMALES	MALES	TOTAL	AGE	FEMALES	MALES	TOTAL
0 TO 4	377.	356.	733.	0 TO 4	379.	339.	718.	0 TO 4	392.	351.	743.
5 TO 9	376.	400.	776.	5 TO 9	430.	461.	891.	5 TO 9	458.	492.	950.
10 TO 14	403.	435.	838.	10 TO 14	473.	415.	888.	10 TO 14	475.	396.	871.
15 TO 19	420.	470.	890.	15 TO 19	426.	408.	834.	15 TO 19	487.	471.	958.
20 TO 24	393.	367.	760.	20 TO 24	359.	342.	701.	20 TO 24	421.	327.	748.
25 TO 29	352.	374.	726.	25 TO 29	364.	438.	802.	25 TO 29	368.	381.	749.
30 TO 34	382.	361.	743.	30 TO 34	439.	446.	885.	30 TO 34	401.	416.	817.
35 TO 39	335.	321.	656.	35 TO 39	394.	419.	813.	35 TO 39	407.	491.	898.
40 TO 44	304.	295.	599.	40 TO 44	500.	379.	879.	40 TO 44	574.	469.	1043.
45 TO 49	285.	267.	552.	45 TO 49	458.	382.	840.	45 TO 49	539.	498.	1037.
50 TO 54	298.	271.	569.	50 TO 54	361.	336.	697.	50 TO 54	594.	432.	1026.
55 TO 59	333.	294.	627.	55 TO 59	331.	297.	628.	55 TO 59	532.	425.	957.
60 TO 64	339.	293.	632.	60 TO 64	379.	327.	706.	60 TO 64	460.	405.	865.
65 TO 69	321.	265.	586.	65 TO 69	344.	278.	622.	65 TO 69	342.	281.	623.
70 TO 74	275.	220.	495.	70 TO 74	345.	248.	593.	70 TO 74	386.	277.	663.
75 TO 79	206.	157.	363.	75 TO 79	282.	195.	477.	75 TO 79	303.	204.	507.
80 TO 84	104.	73.	177.	80 TO 84	167.	98.	265.	80 TO 84	210.	110.	320.
85 AND OVER	75.	60.	135.	85 AND OVER	41.	23.	64.	85 AND OVER	52.	25.	77.
TOTAL	5578.	5279.	10857.	TOTAL	6472.	5831.	12303.	TOTAL	7401.	6451.	13852.

\*\*\*DECATUR COUNTY\*\*\*

SERIES 3: POPULATION 1980, POPULATION PROJECTIONS 1990, 2000

1980 POPULATION				1990 POPULATION PROJECTION				2000 POPULATION PROJECTION			
AGE	FEMALES	MALES	TOTAL	AGE	FEMALES	MALES	TOTAL	AGE	FEMALES	MALES	TOTAL
0 TO 4	377.	356.	733.	0 TO 4	376.	376.	752.	0 TO 4	389.	390.	779.
5 TO 9	376.	400.	776.	5 TO 9	380.	403.	783.	5 TO 9	405.	430.	835.
10 TO 14	403.	435.	838.	10 TO 14	408.	375.	783.	10 TO 14	407.	397.	804.
15 TO 19	420.	470.	890.	15 TO 19	393.	401.	794.	15 TO 19	396.	405.	801.
20 TO 24	393.	367.	760.	20 TO 24	388.	399.	787.	20 TO 24	393.	344.	737.
25 TO 29	352.	374.	726.	25 TO 29	399.	451.	850.	25 TO 29	373.	385.	758.
30 TO 34	382.	361.	743.	30 TO 34	405.	387.	792.	30 TO 34	400.	421.	821.
35 TO 39	335.	321.	656.	35 TO 39	364.	382.	746.	35 TO 39	413.	461.	874.
40 TO 44	304.	295.	599.	40 TO 44	421.	360.	781.	40 TO 44	446.	385.	831.
45 TO 49	285.	267.	552.	45 TO 49	374.	334.	708.	45 TO 49	407.	397.	804.
50 TO 54	298.	271.	569.	50 TO 54	318.	300.	618.	50 TO 54	440.	366.	806.
55 TO 59	333.	294.	627.	55 TO 59	291.	266.	557.	55 TO 59	382.	333.	715.
60 TO 64	339.	293.	632.	60 TO 64	315.	269.	584.	60 TO 64	336.	297.	633.
65 TO 69	321.	265.	586.	65 TO 69	325.	249.	574.	65 TO 69	284.	225.	509.
70 TO 74	275.	220.	495.	70 TO 74	314.	224.	538.	70 TO 74	291.	205.	496.
75 TO 79	206.	157.	363.	75 TO 79	255.	177.	432.	75 TO 79	258.	166.	424.
80 TO 84	104.	73.	177.	80 TO 84	164.	107.	271.	80 TO 84	188.	109.	297.
85 AND OVER	75.	60.	135.	85 AND OVER	136.	94.	230.	85 AND OVER	196.	122.	318.
TOTAL	5578.	5279.	10857.	TOTAL	6026.	5554.	11580.	TOTAL	6404.	5838.	12242.

\*\*\*DE KALB COUNTY\*\*\*

SERIES 1: POPULATION 1980, POPULATION PROJECTIONS 1990, 2000

1980 POPULATION				1990 POPULATION PROJECTION				2000 POPULATION PROJECTION			
AGE	FEMALES	MALES	TOTAL	AGE	FEMALES	MALES	TOTAL	AGE	FEMALES	MALES	TOTAL
0 TO 4	473.	501.	974.	0 TO 4	529.	563.	1092.	0 TO 4	578.	615.	1193.
5 TO 9	522.	503.	1025.	5 TO 9	619.	600.	1219.	5 TO 9	706.	684.	1390.
10 TO 14	539.	500.	1039.	10 TO 14	515.	528.	1043.	10 TO 14	576.	593.	1169.
15 TO 19	583.	598.	1181.	15 TO 19	585.	544.	1129.	15 TO 19	694.	648.	1342.
20 TO 24	480.	473.	953.	20 TO 24	549.	456.	1005.	20 TO 24	525.	481.	1006.
25 TO 29	532.	512.	1044.	25 TO 29	670.	711.	1381.	25 TO 29	673.	646.	1319.
30 TO 34	484.	491.	975.	30 TO 34	582.	628.	1210.	30 TO 34	665.	605.	1270.
35 TO 39	415.	392.	807.	35 TO 39	623.	553.	1176.	35 TO 39	785.	768.	1553.
40 TO 44	385.	349.	734.	40 TO 44	522.	560.	1082.	40 TO 44	628.	715.	1343.
45 TO 49	357.	331.	688.	45 TO 49	486.	474.	960.	45 TO 49	730.	669.	1399.
50 TO 54	361.	339.	700.	50 TO 54	404.	367.	771.	50 TO 54	548.	588.	1136.
55 TO 59	382.	353.	735.	55 TO 59	377.	318.	695.	55 TO 59	513.	455.	968.
60 TO 64	388.	342.	730.	60 TO 64	378.	313.	691.	60 TO 64	423.	338.	761.
65 TO 69	383.	302.	685.	65 TO 69	423.	333.	756.	65 TO 69	418.	300.	718.
70 TO 74	330.	242.	572.	70 TO 74	370.	261.	631.	70 TO 74	361.	239.	600.
75 TO 79	246.	161.	407.	75 TO 79	394.	221.	615.	75 TO 79	435.	244.	679.
80 TO 84	99.	60.	159.	80 TO 84	133.	63.	196.	80 TO 84	150.	68.	218.
85 AND OVER	112.	69.	181.	85 AND OVER	137.	66.	203.	85 AND OVER	199.	80.	279.
TOTAL	7071.	6518.	13589.	TOTAL	8296.	7559.	15855.	TOTAL	9607.	8736.	18343.

SERIES 2: POPULATION 1980, POPULATION PROJECTIONS 1990, 2000

1980 POPULATION				1990 POPULATION PROJECTION				2000 POPULATION PROJECTION			
AGE	FEMALES	MALES	TOTAL	AGE	FEMALES	MALES	TOTAL	AGE	FEMALES	MALES	TOTAL
0 TO 4	473.	501.	974.	0 TO 4	507.	545.	1052.	0 TO 4	555.	596.	1151.
5 TO 9	522.	503.	1025.	5 TO 9	670.	630.	1300.	5 TO 9	765.	719.	1484.
10 TO 14	539.	500.	1039.	10 TO 14	537.	542.	1079.	10 TO 14	576.	589.	1165.
15 TO 19	583.	598.	1181.	15 TO 19	617.	565.	1182.	15 TO 19	792.	708.	1500.
20 TO 24	480.	473.	953.	20 TO 24	555.	436.	991.	20 TO 24	553.	472.	1025.
25 TO 29	532.	512.	1044.	25 TO 29	717.	770.	1487.	25 TO 29	759.	728.	1487.
30 TO 34	484.	491.	975.	30 TO 34	634.	708.	1342.	30 TO 34	733.	653.	1386.
35 TO 39	415.	392.	807.	35 TO 39	670.	577.	1247.	35 TO 39	903.	868.	1771.
40 TO 44	385.	349.	734.	40 TO 44	546.	597.	1143.	40 TO 44	715.	861.	1576.
45 TO 49	357.	331.	688.	45 TO 49	528.	520.	1048.	45 TO 49	853.	765.	1618.
50 TO 54	361.	339.	700.	50 TO 54	423.	385.	808.	50 TO 54	600.	658.	1258.
55 TO 59	382.	353.	735.	55 TO 59	398.	330.	728.	55 TO 59	589.	518.	1107.
60 TO 64	388.	342.	730.	60 TO 64	402.	332.	734.	60 TO 64	470.	377.	847.
65 TO 69	383.	302.	685.	65 TO 69	467.	370.	837.	65 TO 69	486.	346.	832.
70 TO 74	330.	242.	572.	70 TO 74	389.	283.	672.	70 TO 74	403.	274.	677.
75 TO 79	246.	161.	407.	75 TO 79	439.	251.	690.	75 TO 79	535.	307.	842.
80 TO 84	99.	60.	159.	80 TO 84	108.	51.	159.	80 TO 84	128.	59.	187.
85 AND OVER	112.	69.	181.	85 AND OVER	99.	48.	147.	85 AND OVER	140.	57.	197.
TOTAL	7071.	6518.	13589.	TOTAL	8706.	7940.	16646.	TOTAL	10555.	9555.	20110.

\*\*\*DE KALB COUNTY\*\*\*

SERIES 3: POPULATION 1980, POPULATION PROJECTIONS 1990, 2000

1980 POPULATION				1990 POPULATION PROJECTION				2000 POPULATION PROJECTION			
AGE	FEMALES	MALES	TOTAL	AGE	FEMALES	MALES	TOTAL	AGE	FEMALES	MALES	TOTAL
0 TO 4	473.	501.	974.	0 TO 4	550.	580.	1130.	0 TO 4	601.	634.	1235.
5 TO 9	522.	503.	1025.	5 TO 9	567.	569.	1136.	5 TO 9	647.	650.	1297.
10 TO 14	539.	500.	1039.	10 TO 14	494.	514.	1008.	10 TO 14	574.	596.	1170.
15 TO 19	583.	598.	1181.	15 TO 19	554.	522.	1076.	15 TO 19	601.	591.	1192.
20 TO 24	480.	473.	953.	20 TO 24	542.	476.	1018.	20 TO 24	497.	489.	986.
25 TO 29	532.	512.	1044.	25 TO 29	624.	652.	1276.	25 TO 29	592.	569.	1161.
30 TO 34	484.	491.	975.	30 TO 34	530.	547.	1077.	30 TO 34	599.	550.	1149.
35 TO 39	415.	392.	807.	35 TO 39	576.	529.	1105.	35 TO 39	675.	673.	1348.
40 TO 44	385.	349.	734.	40 TO 44	499.	522.	1021.	40 TO 44	546.	582.	1128.
45 TO 49	357.	331.	688.	45 TO 49	444.	429.	873.	45 TO 49	616.	578.	1194.
50 TO 54	361.	339.	700.	50 TO 54	385.	349.	734.	50 TO 54	499.	522.	1021.
55 TO 59	382.	353.	735.	55 TO 59	356.	305.	661.	55 TO 59	443.	395.	838.
60 TO 64	388.	342.	730.	60 TO 64	355.	293.	648.	60 TO 64	379.	302.	681.
65 TO 69	383.	302.	685.	65 TO 69	380.	296.	676.	65 TO 69	355.	256.	611.
70 TO 74	330.	242.	572.	70 TO 74	350.	240.	590.	70 TO 74	320.	206.	526.
75 TO 79	246.	161.	407.	75 TO 79	348.	191.	539.	75 TO 79	345.	188.	533.
80 TO 84	99.	60.	159.	80 TO 84	159.	75.	234.	80 TO 84	168.	75.	243.
85 AND OVER	112.	69.	181.	85 AND OVER	175.	85.	260.	85 AND OVER	261.	103.	364.
TOTAL	7071.	6518.	13589.	TOTAL	7888.	7174.	15062.	TOTAL	8718.	7959.	16677.

\*\*\*DICKSON COUNTY\*\*\*

SERIES 1: POPULATION 1980, POPULATION PROJECTIONS 1990, 2000

1980 POPULATION				1990 POPULATION PROJECTION				2000 POPULATION PROJECTION			
AGE	FEMALES	MALES	TOTAL	AGE	FEMALES	MALES	TOTAL	AGE	FEMALES	MALES	TOTAL
0 TO 4	1013.	1108.	2121.	0 TO 4	1208.	1311.	2519.	0 TO 4	1429.	1551.	2980.
5 TO 9	1207.	1250.	2457.	5 TO 9	1429.	1473.	2902.	5 TO 9	1792.	1847.	3639.
10 TO 14	1318.	1321.	2639.	10 TO 14	1304.	1442.	2746.	10 TO 14	1554.	1706.	3260.
15 TO 19	1375.	1456.	2831.	15 TO 19	1483.	1543.	3026.	15 TO 19	1756.	1818.	3574.
20 TO 24	1158.	1142.	2300.	20 TO 24	1445.	1445.	2686.	20 TO 24	1430.	1355.	2785.
25 TO 29	1068.	1046.	2114.	25 TO 29	1647.	1578.	3225.	25 TO 29	1777.	1672.	3449.
30 TO 34	1142.	1103.	2245.	30 TO 34	1643.	1773.	3416.	30 TO 34	2051.	1928.	3979.
35 TO 39	963.	962.	1925.	35 TO 39	1393.	1287.	2680.	35 TO 39	2148.	1941.	4089.
40 TO 44	854.	859.	1713.	40 TO 44	1575.	1517.	3092.	40 TO 44	2266.	2438.	4704.
45 TO 49	795.	770.	1565.	45 TO 49	1171.	1158.	2329.	45 TO 49	1693.	1549.	3242.
50 TO 54	783.	731.	1514.	50 TO 54	1066.	1033.	2099.	50 TO 54	1967.	1823.	3790.
55 TO 59	753.	672.	1425.	55 TO 59	947.	832.	1779.	55 TO 59	1395.	1251.	2646.
60 TO 64	736.	636.	1372.	60 TO 64	875.	847.	1722.	60 TO 64	1192.	1196.	2388.
65 TO 69	718.	587.	1305.	65 TO 69	839.	661.	1500.	65 TO 69	1055.	819.	1874.
70 TO 74	614.	479.	1093.	70 TO 74	806.	596.	1402.	70 TO 74	958.	794.	1752.
75 TO 79	465.	336.	801.	75 TO 79	732.	501.	1233.	75 TO 79	856.	564.	1420.
80 TO 84	199.	108.	307.	80 TO 84	338.	143.	481.	80 TO 84	444.	178.	622.
85 AND OVER	215.	95.	310.	85 AND OVER	309.	107.	416.	85 AND OVER	485.	149.	634.
TOTAL	15376.	14661.	30037.	TOTAL	20210.	19043.	39253.	TOTAL	26248.	24579.	50827.

SERIES 2: POPULATION 1980, POPULATION PROJECTIONS 1990, 2000

1980 POPULATION				1990 POPULATION PROJECTION				2000 POPULATION PROJECTION			
AGE	FEMALES	MALES	TOTAL	AGE	FEMALES	MALES	TOTAL	AGE	FEMALES	MALES	TOTAL
0 TO 4	1013.	1108.	2121.	0 TO 4	1142.	1273.	2415.	0 TO 4	1343.	1497.	2840.
5 TO 9	1207.	1250.	2457.	5 TO 9	1578.	1623.	3201.	5 TO 9	1974.	2031.	4005.
10 TO 14	1318.	1321.	2639.	10 TO 14	1449.	1609.	3058.	10 TO 14	1634.	1849.	3483.
15 TO 19	1375.	1456.	2831.	15 TO 19	1623.	1690.	3313.	15 TO 19	2121.	2195.	4316.
20 TO 24	1158.	1142.	2300.	20 TO 24	1513.	1210.	2723.	20 TO 24	1663.	1474.	3137.
25 TO 29	1068.	1046.	2114.	25 TO 29	1790.	1654.	3444.	25 TO 29	2113.	1920.	4033.
30 TO 34	1142.	1103.	2245.	30 TO 34	1893.	2099.	3992.	30 TO 34	2474.	2224.	4698.
35 TO 39	963.	962.	1925.	35 TO 39	1561.	1416.	2977.	35 TO 39	2618.	2240.	4858.
40 TO 44	854.	859.	1713.	40 TO 44	1797.	1733.	3530.	40 TO 44	2980.	3298.	6278.
45 TO 49	795.	770.	1565.	45 TO 49	1286.	1268.	2554.	45 TO 49	2085.	1866.	3951.
50 TO 54	783.	731.	1514.	50 TO 54	1192.	1146.	2338.	50 TO 54	2510.	2312.	4822.
55 TO 59	753.	672.	1425.	55 TO 59	1051.	907.	1958.	55 TO 59	1700.	1494.	3194.
60 TO 64	736.	636.	1372.	60 TO 64	959.	963.	1922.	60 TO 64	1460.	1509.	2969.
65 TO 69	718.	587.	1305.	65 TO 69	921.	729.	1650.	65 TO 69	1286.	984.	2270.
70 TO 74	614.	479.	1093.	70 TO 74	887.	670.	1557.	70 TO 74	1156.	1015.	2171.
75 TO 79	465.	336.	801.	75 TO 79	822.	577.	1399.	75 TO 79	1055.	716.	1771.
80 TO 84	199.	108.	307.	80 TO 84	335.	120.	455.	80 TO 84	484.	168.	652.
85 AND OVER	215.	95.	310.	85 AND OVER	250.	60.	310.	85 AND OVER	399.	84.	483.
TOTAL	15376.	14661.	30037.	TOTAL	22049.	20747.	42796.	TOTAL	31055.	28876.	59931.

\*\*\*DICKSON COUNTY\*\*\*

SERIES 3: POPULATION 1980, POPULATION PROJECTIONS 1990, 2000

1980 POPULATION				1990 POPULATION PROJECTION				2000 POPULATION PROJECTION			
AGE	FEMALES	MALES	TOTAL	AGE	FEMALES	MALES	TOTAL	AGE	FEMALES	MALES	TOTAL
0 TO 4	1013.	1108.	2121.	0 TO 4	1273.	1349.	2622.	0 TO 4	1517.	1607.	3124.
5 TO 9	1207.	1250.	2457.	5 TO 9	1281.	1322.	2603.	5 TO 9	1610.	1663.	3273.
10 TO 14	1318.	1321.	2639.	10 TO 14	1158.	1274.	2432.	10 TO 14	1455.	1551.	3006.
15 TO 19	1375.	1456.	2831.	15 TO 19	1344.	1395.	2739.	15 TO 19	1426.	1476.	2902.
20 TO 24	1158.	1142.	2300.	20 TO 24	1378.	1273.	2651.	20 TO 24	1211.	1228.	2439.
25 TO 29	1068.	1046.	2114.	25 TO 29	1504.	1501.	3005.	25 TO 29	1470.	1439.	2909.
30 TO 34	1142.	1103.	2245.	30 TO 34	1393.	1447.	2840.	30 TO 34	1657.	1614.	3271.
35 TO 39	963.	962.	1925.	35 TO 39	1224.	1158.	2382.	35 TO 39	1724.	1662.	3386.
40 TO 44	854.	859.	1713.	40 TO 44	1353.	1300.	2653.	40 TO 44	1649.	1706.	3355.
45 TO 49	795.	770.	1565.	45 TO 49	1055.	1049.	2104.	45 TO 49	1342.	1262.	2604.
50 TO 54	783.	731.	1514.	50 TO 54	940.	919.	1859.	50 TO 54	1489.	1391.	2880.
55 TO 59	753.	672.	1425.	55 TO 59	844.	756.	1600.	55 TO 59	1120.	1029.	2149.
60 TO 64	736.	636.	1372.	60 TO 64	791.	730.	1521.	60 TO 64	950.	918.	1868.
65 TO 69	718.	587.	1305.	65 TO 69	756.	594.	1350.	65 TO 69	848.	668.	1516.
70 TO 74	614.	479.	1093.	70 TO 74	725.	523.	1248.	70 TO 74	779.	600.	1379.
75 TO 79	465.	336.	801.	75 TO 79	642.	424.	1066.	75 TO 79	677.	430.	1107.
80 TO 84	199.	108.	307.	80 TO 84	342.	165.	507.	80 TO 84	403.	180.	583.
85 AND OVER	215.	95.	310.	85 AND OVER	369.	154.	523.	85 AND OVER	567.	213.	780.
TOTAL	15376.	14661.	30037.	TOTAL	18372.	17333.	35705.	TOTAL	21894.	20637.	42531.



\*\*\*DYER COUNTY\*\*\*

SERIES 1: POPULATION 1980, POPULATION PROJECTIONS 1990, 2000

1980 POPULATION				1990 POPULATION PROJECTION				2000 POPULATION PROJECTION			
AGE	FEMALES	MALES	TOTAL	AGE	FEMALES	MALES	TOTAL	AGE	FEMALES	MALES	TOTAL
0 TO 4	1219.	1276.	2495.	0 TO 4	1205.	1245.	2450.	0 TO 4	1239.	1280.	2519.
5 TO 9	1407.	1373.	2780.	5 TO 9	1448.	1389.	2837.	5 TO 9	1580.	1515.	3095.
10 TO 14	1391.	1494.	2885.	10 TO 14	1335.	1440.	2775.	10 TO 14	1320.	1405.	2725.
15 TO 19	1564.	1569.	3133.	15 TO 19	1494.	1415.	2909.	15 TO 19	1537.	1431.	2968.
20 TO 24	1419.	1345.	2764.	20 TO 24	1299.	1285.	2584.	20 TO 24	1247.	1238.	2485.
25 TO 29	1282.	1243.	2525.	25 TO 29	1478.	1440.	2918.	25 TO 29	1412.	1299.	2711.
30 TO 34	1395.	1285.	2680.	30 TO 34	1696.	1737.	3433.	30 TO 34	1553.	1660.	3213.
35 TO 39	1077.	1038.	2115.	35 TO 39	1391.	1268.	2659.	35 TO 39	1604.	1469.	3073.
40 TO 44	906.	885.	1791.	40 TO 44	1577.	1436.	3013.	40 TO 44	1918.	1941.	3859.
45 TO 49	851.	772.	1623.	45 TO 49	1118.	1061.	2179.	45 TO 49	1444.	1297.	2741.
50 TO 54	879.	759.	1638.	50 TO 54	944.	888.	1832.	50 TO 54	1644.	1441.	3085.
55 TO 59	918.	765.	1683.	55 TO 59	828.	726.	1554.	55 TO 59	1087.	998.	2085.
60 TO 64	935.	752.	1687.	60 TO 64	876.	700.	1576.	60 TO 64	942.	819.	1761.
65 TO 69	944.	707.	1651.	65 TO 69	885.	634.	1519.	65 TO 69	798.	602.	1400.
70 TO 74	824.	586.	1410.	70 TO 74	865.	512.	1377.	70 TO 74	811.	477.	1288.
75 TO 79	627.	412.	1039.	75 TO 79	789.	494.	1283.	75 TO 79	740.	444.	1184.
80 TO 84	264.	138.	402.	80 TO 84	420.	223.	643.	80 TO 84	441.	195.	636.
85 AND OVER	258.	104.	362.	85 AND OVER	347.	129.	476.	85 AND OVER	470.	168.	638.
TOTAL	18160.	16503.	34663.	TOTAL	19995.	18022.	38017.	TOTAL	21787.	19679.	41466.

SERIES 2: POPULATION 1980, POPULATION PROJECTIONS 1990, 2000

1980 POPULATION				1990 POPULATION PROJECTION				2000 POPULATION PROJECTION			
AGE	FEMALES	MALES	TOTAL	AGE	FEMALES	MALES	TOTAL	AGE	FEMALES	MALES	TOTAL
0 TO 4	1219.	1276.	2495.	0 TO 4	1129.	1167.	2296.	0 TO 4	1159.	1199.	2358.
5 TO 9	1407.	1373.	2780.	5 TO 9	1545.	1439.	2984.	5 TO 9	1685.	1570.	3255.
10 TO 14	1391.	1494.	2885.	10 TO 14	1394.	1526.	2920.	10 TO 14	1291.	1396.	2687.
15 TO 19	1564.	1569.	3133.	15 TO 19	1537.	1440.	2977.	15 TO 19	1688.	1509.	3197.
20 TO 24	1419.	1345.	2764.	20 TO 24	1254.	1190.	2444.	20 TO 24	1257.	1215.	2472.
25 TO 29	1282.	1243.	2525.	25 TO 29	1439.	1389.	2828.	25 TO 29	1414.	1275.	2689.
30 TO 34	1395.	1285.	2680.	30 TO 34	1840.	1943.	3783.	30 TO 34	1626.	1719.	3345.
35 TO 39	1077.	1038.	2115.	35 TO 39	1453.	1288.	2741.	35 TO 39	1630.	1439.	3069.
40 TO 44	906.	885.	1791.	40 TO 44	1680.	1521.	3201.	40 TO 44	2216.	2300.	4516.
45 TO 49	851.	772.	1623.	45 TO 49	1151.	1091.	2242.	45 TO 49	1552.	1354.	2906.
50 TO 54	879.	759.	1638.	50 TO 54	981.	917.	1898.	50 TO 54	1820.	1576.	3396.
55 TO 59	918.	765.	1683.	55 TO 59	841.	742.	1583.	55 TO 59	1137.	1049.	2186.
60 TO 64	935.	752.	1687.	60 TO 64	910.	733.	1643.	60 TO 64	1016.	885.	1901.
65 TO 69	944.	707.	1651.	65 TO 69	924.	667.	1591.	65 TO 69	846.	647.	1493.
70 TO 74	824.	586.	1410.	70 TO 74	914.	529.	1443.	70 TO 74	890.	515.	1405.
75 TO 79	627.	412.	1039.	75 TO 79	822.	544.	1366.	75 TO 79	805.	514.	1319.
80 TO 84	264.	138.	402.	80 TO 84	377.	214.	591.	80 TO 84	418.	193.	611.
85 AND OVER	258.	104.	362.	85 AND OVER	238.	73.	311.	85 AND OVER	297.	93.	390.
TOTAL	18160.	16503.	34663.	TOTAL	20429.	18413.	38842.	TOTAL	22747.	20448.	43195.

\*\*\*DYER COUNTY\*\*\*

SERIES 3: POPULATION 1980, POPULATION PROJECTIONS 1990, 2000

1980 POPULATION				1990 POPULATION PROJECTION				2000 POPULATION PROJECTION			
AGE	FEMALES	MALES	TOTAL	AGE	FEMALES	MALES	TOTAL	AGE	FEMALES	MALES	TOTAL
0 TO 4	1219.	1276.	2495.	0 TO 4	1281.	1323.	2604.	0 TO 4	1319.	1361.	2680.
5 TO 9	1407.	1373.	2780.	5 TO 9	1351.	1338.	2689.	5 TO 9	1475.	1461.	2936.
10 TO 14	1391.	1494.	2885.	10 TO 14	1277.	1353.	2630.	10 TO 14	1342.	1403.	2745.
15 TO 19	1564.	1569.	3133.	15 TO 19	1450.	1391.	2841.	15 TO 19	1393.	1356.	2749.
20 TO 24	1419.	1345.	2764.	20 TO 24	1344.	1381.	2725.	20 TO 24	1233.	1250.	2483.
25 TO 29	1282.	1243.	2525.	25 TO 29	1517.	1490.	3007.	25 TO 29	1406.	1321.	2727.
30 TO 34	1395.	1285.	2680.	30 TO 34	1552.	1531.	3083.	30 TO 34	1470.	1571.	3041.
35 TO 39	1077.	1038.	2115.	35 TO 39	1330.	1249.	2579.	35 TO 39	1574.	1498.	3072.
40 TO 44	906.	885.	1791.	40 TO 44	1475.	1351.	2826.	40 TO 44	1641.	1609.	3250.
45 TO 49	851.	772.	1623.	45 TO 49	1084.	1032.	2116.	45 TO 49	1339.	1242.	2581.
50 TO 54	879.	759.	1638.	50 TO 54	907.	859.	1766.	50 TO 54	1477.	1311.	2788.
55 TO 59	918.	765.	1683.	55 TO 59	815.	710.	1525.	55 TO 59	1038.	949.	1987.
60 TO 64	935.	752.	1687.	60 TO 64	843.	668.	1511.	60 TO 64	870.	756.	1626.
65 TO 69	944.	707.	1651.	65 TO 69	846.	601.	1447.	65 TO 69	750.	558.	1308.
70 TO 74	824.	586.	1410.	70 TO 74	816.	495.	1311.	70 TO 74	735.	440.	1175.
75 TO 79	627.	412.	1039.	75 TO 79	756.	444.	1200.	75 TO 79	677.	378.	1055.
80 TO 84	264.	138.	402.	80 TO 84	464.	232.	696.	80 TO 84	459.	196.	655.
85 AND OVER	258.	104.	362.	85 AND OVER	456.	186.	642.	85 AND OVER	665.	245.	910.
TOTAL	18160.	16503.	34663.	TOTAL	19564.	17634.	37198.	TOTAL	20863.	18905.	39768.

\*\*\*FAYETTE COUNTY\*\*\*

SERIES 1: POPULATION 1980, POPULATION PROJECTIONS 1990, 2000

1980 POPULATION				1990 POPULATION PROJECTION				2000 POPULATION PROJECTION			
AGE	FEMALES	MALES	TOTAL	AGE	FEMALES	MALES	TOTAL	AGE	FEMALES	MALES	TOTAL
0 TO 4	1056.	1196.	2252.	0 TO 4	987.	1122.	2109.	0 TO 4	979.	1114.	2093.
5 TO 9	1043.	1107.	2150.	5 TO 9	1113.	1183.	2296.	5 TO 9	1156.	1228.	2384.
10 TO 14	1217.	1309.	2526.	10 TO 14	1035.	1211.	2246.	10 TO 14	967.	1137.	2104.
15 TO 19	1387.	1456.	2843.	15 TO 19	953.	1053.	2006.	15 TO 19	1017.	1125.	2142.
20 TO 24	1090.	975.	2065.	20 TO 24	834.	799.	1633.	20 TO 24	709.	740.	1449.
25 TO 29	924.	821.	1745.	25 TO 29	953.	850.	1803.	25 TO 29	654.	614.	1268.
30 TO 34	799.	806.	1605.	30 TO 34	1267.	1133.	2400.	30 TO 34	970.	929.	1899.
35 TO 39	690.	616.	1306.	35 TO 39	1025.	898.	1923.	35 TO 39	1057.	930.	1987.
40 TO 44	646.	543.	1189.	40 TO 44	967.	943.	1910.	40 TO 44	1534.	1326.	2860.
45 TO 49	590.	546.	1136.	45 TO 49	821.	734.	1555.	45 TO 49	1219.	1070.	2289.
50 TO 54	579.	541.	1120.	50 TO 54	717.	655.	1372.	50 TO 54	1074.	1138.	2212.
55 TO 59	585.	488.	1073.	55 TO 59	649.	613.	1262.	55 TO 59	904.	825.	1729.
60 TO 64	584.	484.	1068.	60 TO 64	584.	549.	1133.	60 TO 64	723.	666.	1389.
65 TO 69	566.	523.	1089.	65 TO 69	575.	487.	1062.	65 TO 69	639.	612.	1251.
70 TO 74	483.	453.	936.	70 TO 74	578.	429.	1007.	70 TO 74	578.	487.	1065.
75 TO 79	357.	337.	694.	75 TO 79	618.	474.	1092.	75 TO 79	628.	441.	1069.
80 TO 84	142.	70.	212.	80 TO 84	285.	90.	375.	80 TO 84	341.	85.	426.
85 AND OVER	172.	124.	296.	85 AND OVER	255.	160.	415.	85 AND OVER	440.	219.	659.
TOTAL	12910.	12395.	25305.	TOTAL	14216.	13383.	27599.	TOTAL	15589.	14686.	30275.

SERIES 2: POPULATION 1980, POPULATION PROJECTIONS 1990, 2000

1980 POPULATION				1990 POPULATION PROJECTION				2000 POPULATION PROJECTION			
AGE	FEMALES	MALES	TOTAL	AGE	FEMALES	MALES	TOTAL	AGE	FEMALES	MALES	TOTAL
0 TO 4	1056.	1196.	2252.	0 TO 4	915.	1091.	2006.	0 TO 4	889.	1060.	1949.
5 TO 9	1043.	1107.	2150.	5 TO 9	1129.	1210.	2339.	5 TO 9	1164.	1247.	2411.
10 TO 14	1217.	1309.	2526.	10 TO 14	1027.	1225.	2252.	10 TO 14	890.	1118.	2008.
15 TO 19	1387.	1456.	2843.	15 TO 19	910.	1031.	1941.	15 TO 19	984.	1127.	2111.
20 TO 24	1090.	975.	2065.	20 TO 24	648.	559.	1207.	20 TO 24	546.	523.	1069.
25 TO 29	924.	821.	1745.	25 TO 29	743.	563.	1306.	25 TO 29	487.	399.	886.
30 TO 34	799.	806.	1605.	30 TO 34	1360.	1223.	2583.	30 TO 34	808.	701.	1509.
35 TO 39	690.	616.	1306.	35 TO 39	1082.	949.	2031.	35 TO 39	870.	650.	1520.
40 TO 44	646.	543.	1189.	40 TO 44	1060.	1027.	2087.	40 TO 44	1804.	1558.	3362.
45 TO 49	590.	546.	1136.	45 TO 49	893.	810.	1703.	45 TO 49	1400.	1247.	2647.
50 TO 54	579.	541.	1120.	50 TO 54	760.	733.	1493.	50 TO 54	1246.	1387.	2633.
55 TO 59	585.	488.	1073.	55 TO 59	690.	674.	1364.	55 TO 59	1045.	1000.	2045.
60 TO 64	584.	484.	1068.	60 TO 64	607.	582.	1189.	60 TO 64	796.	789.	1585.
65 TO 69	566.	523.	1089.	65 TO 69	599.	522.	1121.	65 TO 69	708.	722.	1430.
70 TO 74	483.	453.	936.	70 TO 74	612.	462.	1074.	70 TO 74	636.	555.	1191.
75 TO 79	357.	337.	694.	75 TO 79	695.	547.	1242.	75 TO 79	736.	547.	1283.
80 TO 84	142.	70.	212.	80 TO 84	257.	44.	301.	80 TO 84	326.	44.	370.
85 AND OVER	172.	124.	296.	85 AND OVER	196.	131.	327.	85 AND OVER	336.	178.	514.
TOTAL	12910.	12395.	25305.	TOTAL	14183.	13383.	27566.	TOTAL	15671.	14852.	30523.

\*\*\*FAYETTE COUNTY\*\*\*

SERIES 3: POPULATION 1980, POPULATION PROJECTIONS 1990, 2000

1980 POPULATION				1990 POPULATION PROJECTION				2000 POPULATION PROJECTION			
AGE	FEMALES	MALES	TOTAL	AGE	FEMALES	MALES	TOTAL	AGE	FEMALES	MALES	TOTAL
0 TO 4	1056.	1196.	2252.	0 TO 4	1058.	1153.	2211.	0 TO 4	1071.	1167.	2238.
5 TO 9	1043.	1107.	2150.	5 TO 9	1097.	1156.	2253.	5 TO 9	1147.	1208.	2355.
10 TO 14	1217.	1309.	2526.	10 TO 14	1042.	1198.	2240.	10 TO 14	1045.	1155.	2200.
15 TO 19	1387.	1456.	2843.	15 TO 19	996.	1074.	2070.	15 TO 19	1048.	1121.	2169.
20 TO 24	1090.	975.	2065.	20 TO 24	1021.	1040.	2061.	20 TO 24	874.	951.	1825.
25 TO 29	924.	821.	1745.	25 TO 29	1162.	1137.	2299.	25 TO 29	834.	839.	1673.
30 TO 34	799.	806.	1605.	30 TO 34	1175.	1044.	2219.	30 TO 34	1100.	1114.	2214.
35 TO 39	690.	616.	1306.	35 TO 39	968.	847.	1815.	35 TO 39	1218.	1174.	2392.
40 TO 44	646.	543.	1189.	40 TO 44	874.	859.	1733.	40 TO 44	1285.	1113.	2398.
45 TO 49	590.	546.	1136.	45 TO 49	749.	659.	1408.	45 TO 49	1051.	906.	1957.
50 TO 54	579.	541.	1120.	50 TO 54	675.	577.	1252.	50 TO 54	914.	913.	1827.
55 TO 59	585.	488.	1073.	55 TO 59	609.	552.	1161.	55 TO 59	772.	667.	1439.
60 TO 64	584.	484.	1068.	60 TO 64	561.	517.	1078.	60 TO 64	654.	551.	1205.
65 TO 69	566.	523.	1089.	65 TO 69	551.	452.	1003.	65 TO 69	573.	512.	1085.
70 TO 74	483.	453.	936.	70 TO 74	544.	396.	940.	70 TO 74	522.	422.	944.
75 TO 79	357.	337.	694.	75 TO 79	541.	400.	941.	75 TO 79	527.	346.	873.
80 TO 84	142.	70.	212.	80 TO 84	314.	137.	451.	80 TO 84	353.	120.	473.
85 AND OVER	172.	124.	296.	85 AND OVER	314.	189.	503.	85 AND OVER	547.	259.	806.
TOTAL	12910.	12395.	25305.	TOTAL	14251.	13387.	27638.	TOTAL	15535.	14538.	30073.

\*\*\*FENTRESS COUNTY\*\*\*

SERIES 1: POPULATION 1980, POPULATION PROJECTIONS 1990, 2000

1980 POPULATION				1990 POPULATION PROJECTION				2000 POPULATION PROJECTION			
AGE	FEMALES	MALES	TOTAL	AGE	FEMALES	MALES	TOTAL	AGE	FEMALES	MALES	TOTAL
0 TO 4	541.	533.	1074.	0 TO 4	512.	509.	1021.	0 TO 4	508.	506.	1014.
5 TO 9	652.	672.	1324.	5 TO 9	609.	633.	1242.	5 TO 9	650.	676.	1326.
10 TO 14	690.	712.	1402.	10 TO 14	623.	599.	1222.	10 TO 14	589.	572.	1161.
15 TO 19	662.	692.	1354.	15 TO 19	629.	638.	1267.	15 TO 19	588.	601.	1189.
20 TO 24	552.	536.	1088.	20 TO 24	531.	527.	1058.	20 TO 24	480.	443.	923.
25 TO 29	584.	546.	1130.	25 TO 29	606.	544.	1150.	25 TO 29	576.	501.	1077.
30 TO 34	552.	526.	1078.	30 TO 34	632.	691.	1323.	30 TO 34	608.	680.	1288.
35 TO 39	476.	466.	942.	35 TO 39	717.	618.	1335.	35 TO 39	744.	615.	1359.
40 TO 44	424.	416.	840.	40 TO 44	607.	614.	1221.	40 TO 44	695.	806.	1501.
45 TO 49	356.	344.	700.	45 TO 49	539.	456.	995.	45 TO 49	811.	604.	1415.
50 TO 54	353.	323.	676.	50 TO 54	428.	442.	870.	50 TO 54	612.	652.	1264.
55 TO 59	384.	317.	701.	55 TO 59	381.	342.	723.	55 TO 59	577.	454.	1031.
60 TO 64	383.	312.	695.	60 TO 64	363.	324.	687.	60 TO 64	440.	443.	883.
65 TO 69	348.	293.	641.	65 TO 69	376.	267.	643.	65 TO 69	373.	288.	661.
70 TO 74	287.	245.	532.	70 TO 74	341.	258.	599.	70 TO 74	323.	268.	591.
75 TO 79	198.	179.	377.	75 TO 79	305.	248.	553.	75 TO 79	330.	226.	556.
80 TO 84	75.	72.	147.	80 TO 84	144.	114.	258.	80 TO 84	171.	120.	291.
85 AND OVER	69.	56.	125.	85 AND OVER	113.	79.	192.	85 AND OVER	187.	113.	300.
TOTAL	7586.	7240.	14826.	TOTAL	8456.	7903.	16359.	TOTAL	9262.	8568.	17830.

SERIES 2: POPULATION 1980, POPULATION PROJECTIONS 1990, 2000

1980 POPULATION				1990 POPULATION PROJECTION				2000 POPULATION PROJECTION			
AGE	FEMALES	MALES	TOTAL	AGE	FEMALES	MALES	TOTAL	AGE	FEMALES	MALES	TOTAL
0 TO 4	541.	533.	1074.	0 TO 4	480.	461.	941.	0 TO 4	473.	454.	927.
5 TO 9	652.	672.	1324.	5 TO 9	645.	667.	1312.	5 TO 9	687.	710.	1397.
10 TO 14	690.	712.	1402.	10 TO 14	664.	632.	1296.	10 TO 14	590.	547.	1137.
15 TO 19	662.	692.	1354.	15 TO 19	618.	622.	1240.	15 TO 19	611.	617.	1228.
20 TO 24	552.	536.	1088.	20 TO 24	453.	439.	892.	20 TO 24	436.	390.	826.
25 TO 29	584.	546.	1130.	25 TO 29	581.	477.	1058.	25 TO 29	543.	429.	972.
30 TO 34	552.	526.	1078.	30 TO 34	673.	776.	1449.	30 TO 34	553.	635.	1188.
35 TO 39	476.	466.	942.	35 TO 39	784.	662.	1446.	35 TO 39	781.	578.	1359.
40 TO 44	424.	416.	840.	40 TO 44	638.	669.	1307.	40 TO 44	779.	987.	1766.
45 TO 49	356.	344.	700.	45 TO 49	579.	465.	1044.	45 TO 49	954.	660.	1614.
50 TO 54	353.	323.	676.	50 TO 54	443.	470.	913.	50 TO 54	667.	757.	1424.
55 TO 59	384.	317.	701.	55 TO 59	406.	363.	769.	55 TO 59	660.	491.	1151.
60 TO 64	383.	312.	695.	60 TO 64	382.	355.	737.	60 TO 64	480.	517.	997.
65 TO 69	348.	293.	641.	65 TO 69	397.	281.	678.	65 TO 69	420.	322.	742.
70 TO 74	287.	245.	532.	70 TO 74	357.	281.	638.	70 TO 74	356.	320.	676.
75 TO 79	198.	179.	377.	75 TO 79	326.	281.	607.	75 TO 79	372.	270.	642.
80 TO 84	75.	72.	147.	80 TO 84	128.	112.	240.	80 TO 84	159.	128.	287.
85 AND OVER	69.	56.	125.	85 AND OVER	82.	54.	136.	85 AND OVER	129.	79.	208.
TOTAL	7586.	7240.	14826.	TOTAL	8636.	8067.	16703.	TOTAL	9650.	8891.	18541.

\*\*\*FENTRESS COUNTY\*\*\*

SERIES 3: POPULATION 1980, POPULATION PROJECTIONS 1990, 2000

1980 POPULATION				1990 POPULATION PROJECTION				2000 POPULATION PROJECTION			
AGE	FEMALES	MALES	TOTAL	AGE	FEMALES	MALES	TOTAL	AGE	FEMALES	MALES	TOTAL
0 TO 4	541.	533.	1074.	0 TO 4	543.	557.	1100.	0 TO 4	544.	559.	1103.
5 TO 9	652.	672.	1324.	5 TO 9	572.	599.	1171.	5 TO 9	613.	642.	1255.
10 TO 14	690.	712.	1402.	10 TO 14	582.	566.	1148.	10 TO 14	584.	592.	1176.
15 TO 19	662.	692.	1354.	15 TO 19	641.	654.	1295.	15 TO 19	562.	583.	1145.
20 TO 24	552.	536.	1088.	20 TO 24	609.	615.	1224.	20 TO 24	513.	489.	1002.
25 TO 29	584.	546.	1130.	25 TO 29	631.	610.	1241.	25 TO 29	611.	576.	1187.
30 TO 34	552.	526.	1078.	30 TO 34	591.	606.	1197.	30 TO 34	652.	696.	1348.
35 TO 39	476.	466.	942.	35 TO 39	649.	574.	1223.	35 TO 39	701.	641.	1342.
40 TO 44	424.	416.	840.	40 TO 44	575.	558.	1133.	40 TO 44	615.	644.	1259.
45 TO 49	356.	344.	700.	45 TO 49	498.	447.	945.	45 TO 49	679.	550.	1229.
50 TO 54	353.	323.	676.	50 TO 54	413.	413.	826.	50 TO 54	560.	555.	1115.
55 TO 59	384.	317.	701.	55 TO 59	357.	322.	679.	55 TO 59	499.	418.	917.
60 TO 64	383.	312.	695.	60 TO 64	343.	293.	636.	60 TO 64	402.	375.	777.
65 TO 69	348.	293.	641.	65 TO 69	354.	252.	606.	65 TO 69	329.	256.	585.
70 TO 74	287.	245.	532.	70 TO 74	325.	236.	561.	70 TO 74	291.	221.	512.
75 TO 79	198.	179.	377.	75 TO 79	285.	216.	501.	75 TO 79	289.	186.	475.
80 TO 84	75.	72.	147.	80 TO 84	160.	116.	276.	80 TO 84	182.	111.	293.
85 AND OVER	69.	56.	125.	85 AND OVER	145.	103.	248.	85 AND OVER	249.	145.	394.
TOTAL	7586.	7240.	14826.	TOTAL	8273.	7737.	16010.	TOTAL	8875.	8239.	17114.

\*\*\*FRANKLIN COUNTY\*\*\*

SERIES 1: POPULATION 1980, POPULATION PROJECTIONS 1990, 2000

1980 POPULATION				1990 POPULATION PROJECTION				2000 POPULATION PROJECTION			
AGE	FEMALES	MALES	TOTAL	AGE	FEMALES	MALES	TOTAL	AGE	FEMALES	MALES	TOTAL
0 TO 4	1082.	1178.	2260.	0 TO 4	1066.	1154.	2220.	0 TO 4	1112.	1204.	2316.
5 TO 9	1215.	1360.	2575.	5 TO 9	1233.	1374.	2607.	5 TO 9	1344.	1498.	2842.
10 TO 14	1222.	1325.	2547.	10 TO 14	1196.	1292.	2488.	10 TO 14	1178.	1266.	2444.
15 TO 19	1552.	1627.	3179.	15 TO 19	1427.	1833.	3260.	15 TO 19	1448.	1852.	3300.
20 TO 24	1307.	1387.	2694.	20 TO 24	1116.	1184.	2300.	20 TO 24	1093.	1155.	2248.
25 TO 29	1210.	1159.	2369.	25 TO 29	1395.	1158.	2553.	25 TO 29	1282.	1305.	2587.
30 TO 34	1088.	1117.	2205.	30 TO 34	1587.	1292.	2879.	30 TO 34	1355.	1104.	2459.
35 TO 39	974.	958.	1932.	35 TO 39	1284.	1294.	2578.	35 TO 39	1480.	1293.	2773.
40 TO 44	935.	885.	1820.	40 TO 44	1356.	1298.	2654.	40 TO 44	1977.	1502.	3479.
45 TO 49	896.	843.	1739.	45 TO 49	1023.	1024.	2047.	45 TO 49	1348.	1383.	2731.
50 TO 54	874.	822.	1696.	50 TO 54	1034.	889.	1923.	50 TO 54	1500.	1304.	2804.
55 TO 59	834.	770.	1604.	55 TO 59	934.	808.	1742.	55 TO 59	1066.	982.	2048.
60 TO 64	803.	712.	1515.	60 TO 64	976.	825.	1801.	60 TO 64	1155.	892.	2047.
65 TO 69	759.	615.	1374.	65 TO 69	874.	682.	1556.	65 TO 69	979.	716.	1695.
70 TO 74	638.	485.	1123.	70 TO 74	747.	601.	1348.	70 TO 74	908.	697.	1605.
75 TO 79	470.	323.	793.	75 TO 79	727.	481.	1208.	75 TO 79	837.	534.	1371.
80 TO 84	194.	116.	310.	80 TO 84	335.	181.	516.	80 TO 84	393.	224.	617.
85 AND OVER	171.	77.	248.	85 AND OVER	215.	93.	308.	85 AND OVER	328.	136.	464.
TOTAL	16224.	15759.	31983.	TOTAL	18525.	17463.	35988.	TOTAL	20783.	19047.	39830.

SERIES 2: POPULATION 1980, POPULATION PROJECTIONS 1990, 2000

1980 POPULATION				1990 POPULATION PROJECTION				2000 POPULATION PROJECTION			
AGE	FEMALES	MALES	TOTAL	AGE	FEMALES	MALES	TOTAL	AGE	FEMALES	MALES	TOTAL
0 TO 4	1082.	1178.	2260.	0 TO 4	1011.	1119.	2130.	0 TO 4	1050.	1162.	2212.
5 TO 9	1215.	1360.	2575.	5 TO 9	1304.	1492.	2796.	5 TO 9	1420.	1624.	3044.
10 TO 14	1222.	1325.	2547.	10 TO 14	1256.	1351.	2607.	10 TO 14	1174.	1284.	2458.
15 TO 19	1552.	1627.	3179.	15 TO 19	1537.	2077.	3614.	15 TO 19	1650.	2278.	3928.
20 TO 24	1307.	1387.	2694.	20 TO 24	1070.	1127.	2197.	20 TO 24	1100.	1149.	2249.
25 TO 29	1210.	1159.	2369.	25 TO 29	1323.	939.	2262.	25 TO 29	1310.	1198.	2508.
30 TO 34	1088.	1117.	2205.	30 TO 34	1733.	1255.	2988.	30 TO 34	1419.	1020.	2439.
35 TO 39	974.	958.	1932.	35 TO 39	1329.	1374.	2703.	35 TO 39	1453.	1113.	2566.
40 TO 44	935.	885.	1820.	40 TO 44	1497.	1409.	2906.	40 TO 44	2385.	1583.	3968.
45 TO 49	896.	843.	1739.	45 TO 49	1054.	1078.	2132.	45 TO 49	1438.	1546.	2984.
50 TO 54	874.	822.	1696.	50 TO 54	1094.	918.	2012.	50 TO 54	1751.	1461.	3212.
55 TO 59	834.	770.	1604.	55 TO 59	972.	831.	1803.	55 TO 59	1143.	1063.	2206.
60 TO 64	803.	712.	1515.	60 TO 64	1061.	887.	1948.	60 TO 64	1328.	990.	2318.
65 TO 69	759.	615.	1374.	65 TO 69	938.	726.	1664.	65 TO 69	1093.	783.	1876.
70 TO 74	638.	485.	1123.	70 TO 74	781.	658.	1439.	70 TO 74	1031.	820.	1851.
75 TO 79	470.	323.	793.	75 TO 79	796.	537.	1333.	75 TO 79	985.	634.	1619.
80 TO 84	194.	116.	310.	80 TO 84	310.	175.	485.	80 TO 84	379.	238.	617.
85 AND OVER	171.	77.	248.	85 AND OVER	120.	45.	165.	85 AND OVER	176.	66.	242.
TOTAL	16224.	15759.	31983.	TOTAL	19186.	17998.	37184.	TOTAL	22285.	20012.	42297.

\*\*\*FRANKLIN COUNTY\*\*\*

SERIES 3: POPULATION 1980, POPULATION PROJECTIONS 1990, 2000

1980 POPULATION				1990 POPULATION PROJECTION				2000 POPULATION PROJECTION			
AGE	FEMALES	MALES	TOTAL	AGE	FEMALES	MALES	TOTAL	AGE	FEMALES	MALES	TOTAL
0 TO 4	1082.	1178.	2260.	0 TO 4	1121.	1189.	2310.	0 TO 4	1175.	1247.	2422.
5 TO 9	1215.	1360.	2575.	5 TO 9	1162.	1256.	2418.	5 TO 9	1269.	1371.	2640.
10 TO 14	1222.	1325.	2547.	10 TO 14	1136.	1234.	2370.	10 TO 14	1177.	1245.	2422.
15 TO 19	1552.	1627.	3179.	15 TO 19	1316.	1590.	2906.	15 TO 19	1259.	1468.	2727.
20 TO 24	1307.	1387.	2694.	20 TO 24	1163.	1242.	2405.	20 TO 24	1082.	1156.	2238.
25 TO 29	1210.	1159.	2369.	25 TO 29	1466.	1377.	2843.	25 TO 29	1244.	1346.	2590.
30 TO 34	1088.	1117.	2205.	30 TO 34	1440.	1330.	2770.	30 TO 34	1281.	1191.	2472.
35 TO 39	974.	958.	1932.	35 TO 39	1239.	1214.	2453.	35 TO 39	1501.	1442.	2943.
40 TO 44	935.	885.	1820.	40 TO 44	1215.	1187.	2402.	40 TO 44	1608.	1414.	3022.
45 TO 49	896.	843.	1739.	45 TO 49	992.	970.	1962.	45 TO 49	1261.	1229.	2490.
50 TO 54	874.	822.	1696.	50 TO 54	974.	860.	1834.	50 TO 54	1266.	1154.	2420.
55 TO 59	834.	770.	1604.	55 TO 59	896.	785.	1681.	55 TO 59	991.	904.	1895.
60 TO 64	803.	712.	1515.	60 TO 64	892.	764.	1656.	60 TO 64	994.	799.	1793.
65 TO 69	759.	615.	1374.	65 TO 69	810.	638.	1448.	65 TO 69	870.	651.	1521.
70 TO 74	638.	485.	1123.	70 TO 74	713.	544.	1257.	70 TO 74	792.	583.	1375.
75 TO 79	470.	323.	793.	75 TO 79	657.	425.	1082.	75 TO 79	701.	441.	1142.
80 TO 84	194.	116.	310.	80 TO 84	361.	186.	547.	80 TO 84	404.	209.	613.
85 AND OVER	171.	77.	248.	85 AND OVER	309.	140.	449.	85 AND OVER	492.	205.	697.
TOTAL	16224.	15759.	31983.	TOTAL	17862.	16931.	34793.	TOTAL	19367.	18055.	37422.



\*\*\*GIBSON COUNTY\*\*\*

SERIES 1: POPULATION 1980, POPULATION PROJECTIONS 1990, 2000

1980 POPULATION				1990 POPULATION PROJECTION				2000 POPULATION PROJECTION			
AGE	FEMALES	MALES	TOTAL	AGE	FEMALES	MALES	TOTAL	AGE	FEMALES	MALES	TOTAL
0 TO 4	1578.	1671.	3249.	0 TO 4	1430.	1513.	2943.	0 TO 4	1322.	1398.	2720.
5 TO 9	1786.	1876.	3662.	5 TO 9	1652.	1730.	3382.	5 TO 9	1618.	1694.	3312.
10 TO 14	1915.	2026.	3941.	10 TO 14	1565.	1634.	3199.	10 TO 14	1418.	1479.	2897.
15 TO 19	2113.	2279.	4392.	15 TO 19	1645.	1766.	3411.	15 TO 19	1521.	1629.	3150.
20 TO 24	1800.	1764.	3564.	20 TO 24	1511.	1456.	2967.	20 TO 24	1235.	1175.	2410.
25 TO 29	1749.	1644.	3393.	25 TO 29	1752.	1754.	3506.	25 TO 29	1364.	1360.	2724.
30 TO 34	1798.	1567.	3365.	30 TO 34	1834.	1838.	3672.	30 TO 34	1540.	1517.	3057.
35 TO 39	1434.	1311.	2745.	35 TO 39	1764.	1486.	3250.	35 TO 39	1768.	1586.	3354.
40 TO 44	1298.	1209.	2507.	40 TO 44	1782.	1507.	3289.	40 TO 44	1818.	1768.	3586.
45 TO 49	1349.	1173.	2522.	45 TO 49	1421.	1309.	2730.	45 TO 49	1748.	1484.	3232.
50 TO 54	1424.	1193.	2617.	50 TO 54	1281.	1062.	2343.	50 TO 54	1758.	1324.	3082.
55 TO 59	1486.	1218.	2704.	55 TO 59	1331.	1031.	2362.	55 TO 59	1402.	1151.	2553.
60 TO 64	1501.	1207.	2708.	60 TO 64	1324.	1076.	2400.	60 TO 64	1191.	958.	2149.
65 TO 69	1504.	1159.	2663.	65 TO 69	1474.	1003.	2477.	65 TO 69	1321.	850.	2171.
70 TO 74	1325.	970.	2295.	70 TO 74	1424.	1011.	2435.	70 TO 74	1255.	901.	2156.
75 TO 79	1038.	688.	1726.	75 TO 79	1390.	943.	2333.	75 TO 79	1362.	817.	2179.
80 TO 84	525.	226.	751.	80 TO 84	753.	287.	1040.	80 TO 84	809.	300.	1109.
85 AND OVER	470.	193.	663.	85 AND OVER	576.	211.	787.	85 AND OVER	771.	274.	1045.
TOTAL	26093.	23374.	49467.	TOTAL	25909.	22617.	48526.	TOTAL	25221.	21665.	46886.

SERIES 2: POPULATION 1980, POPULATION PROJECTIONS 1990, 2000

1980 POPULATION				1990 POPULATION PROJECTION				2000 POPULATION PROJECTION			
AGE	FEMALES	MALES	TOTAL	AGE	FEMALES	MALES	TOTAL	AGE	FEMALES	MALES	TOTAL
0 TO 4	1578.	1671.	3249.	0 TO 4	1329.	1416.	2745.	0 TO 4	1223.	1303.	2526.
5 TO 9	1786.	1876.	3662.	5 TO 9	1667.	1750.	3417.	5 TO 9	1631.	1711.	3342.
10 TO 14	1915.	2026.	3941.	10 TO 14	1560.	1622.	3182.	10 TO 14	1314.	1375.	2689.
15 TO 19	2113.	2279.	4392.	15 TO 19	1576.	1722.	3298.	15 TO 19	1471.	1606.	3077.
20 TO 24	1800.	1764.	3564.	20 TO 24	1316.	1191.	2507.	20 TO 24	1072.	954.	2026.
25 TO 29	1749.	1644.	3393.	25 TO 29	1583.	1516.	3099.	25 TO 29	1181.	1146.	2327.
30 TO 34	1798.	1567.	3365.	30 TO 34	1863.	1895.	3758.	30 TO 34	1362.	1280.	2642.
35 TO 39	1434.	1311.	2745.	35 TO 39	1785.	1429.	3214.	35 TO 39	1615.	1317.	2932.
40 TO 44	1298.	1209.	2507.	40 TO 44	1789.	1505.	3294.	40 TO 44	1854.	1820.	3674.
45 TO 49	1349.	1173.	2522.	45 TO 49	1430.	1344.	2774.	45 TO 49	1781.	1465.	3246.
50 TO 54	1424.	1193.	2617.	50 TO 54	1292.	1035.	2327.	50 TO 54	1781.	1288.	3069.
55 TO 59	1486.	1218.	2704.	55 TO 59	1353.	1022.	2375.	55 TO 59	1434.	1172.	2606.
60 TO 64	1501.	1207.	2708.	60 TO 64	1323.	1109.	2432.	60 TO 64	1200.	961.	2161.
65 TO 69	1504.	1159.	2663.	65 TO 69	1542.	1032.	2574.	65 TO 69	1404.	866.	2270.
70 TO 74	1325.	970.	2295.	70 TO 74	1497.	1101.	2598.	70 TO 74	1319.	1011.	2330.
75 TO 79	1038.	688.	1726.	75 TO 79	1508.	1078.	2586.	75 TO 79	1547.	960.	2507.
80 TO 84	525.	226.	751.	80 TO 84	731.	241.	972.	80 TO 84	826.	273.	1099.
85 AND OVER	470.	193.	663.	85 AND OVER	368.	111.	479.	85 AND OVER	472.	143.	615.
TOTAL	26093.	23374.	49467.	TOTAL	25512.	22119.	47631.	TOTAL	24487.	20651.	45138.

\*\*\*GIBSON COUNTY\*\*\*

SERIES 3: POPULATION 1980, POPULATION PROJECTIONS 1990, 2000

1980 POPULATION				1990 POPULATION PROJECTION				2000 POPULATION PROJECTION			
AGE	FEMALES	MALES	TOTAL	AGE	FEMALES	MALES	TOTAL	AGE	FEMALES	MALES	TOTAL
0 TO 4	1578.	1671.	3249.	0 TO 4	1532.	1609.	3141.	0 TO 4	1420.	1492.	2912.
5 TO 9	1786.	1876.	3662.	5 TO 9	1636.	1710.	3346.	5 TO 9	1604.	1676.	3280.
10 TO 14	1915.	2026.	3941.	10 TO 14	1569.	1647.	3216.	10 TO 14	1523.	1586.	3109.
15 TO 19	2113.	2279.	4392.	15 TO 19	1713.	1810.	3523.	15 TO 19	1570.	1650.	3220.
20 TO 24	1800.	1764.	3564.	20 TO 24	1706.	1721.	3427.	20 TO 24	1398.	1399.	2797.
25 TO 29	1749.	1644.	3393.	25 TO 29	1921.	1993.	3914.	25 TO 29	1558.	1583.	3141.
30 TO 34	1798.	1567.	3365.	30 TO 34	1806.	1781.	3587.	30 TO 34	1711.	1738.	3449.
35 TO 39	1434.	1311.	2745.	35 TO 39	1744.	1543.	3287.	35 TO 39	1916.	1871.	3787.
40 TO 44	1298.	1209.	2507.	40 TO 44	1775.	1509.	3284.	40 TO 44	1783.	1715.	3498.
45 TO 49	1349.	1173.	2522.	45 TO 49	1412.	1274.	2686.	45 TO 49	1717.	1500.	3217.
50 TO 54	1424.	1193.	2617.	50 TO 54	1269.	1090.	2359.	50 TO 54	1736.	1360.	3096.
55 TO 59	1486.	1218.	2704.	55 TO 59	1310.	1040.	2350.	55 TO 59	1371.	1130.	2501.
60 TO 64	1501.	1207.	2708.	60 TO 64	1325.	1043.	2368.	60 TO 64	1181.	953.	2134.
65 TO 69	1504.	1159.	2663.	65 TO 69	1406.	975.	2381.	65 TO 69	1240.	832.	2072.
70 TO 74	1325.	970.	2295.	70 TO 74	1350.	921.	2271.	70 TO 74	1192.	796.	1988.
75 TO 79	1038.	688.	1726.	75 TO 79	1271.	809.	2080.	75 TO 79	1188.	680.	1868.
80 TO 84	525.	226.	751.	80 TO 84	775.	334.	1109.	80 TO 84	790.	317.	1107.
85 AND OVER	470.	193.	663.	85 AND OVER	784.	311.	1095.	85 AND OVER	1092.	408.	1500.
TOTAL	26093.	23374.	49467.	TOTAL	26304.	23120.	49424.	TOTAL	25990.	22686.	48676.

\*\*\*GILES COUNTY\*\*\*

SERIES 1: POPULATION 1980, POPULATION PROJECTIONS 1990, 2000

1980 POPULATION				1990 POPULATION PROJECTION				2000 POPULATION PROJECTION			
AGE	FEMALES	MALES	TOTAL	AGE	FEMALES	MALES	TOTAL	AGE	FEMALES	MALES	TOTAL
0 TO 4	788.	869.	1657.	0 TO 4	798.	888.	1686.	0 TO 4	840.	934.	1774.
5 TO 9	907.	915.	1822.	5 TO 9	1060.	1082.	2142.	5 TO 9	1150.	1174.	2324.
10 TO 14	967.	1002.	1969.	10 TO 14	914.	980.	1894.	10 TO 14	925.	1001.	1926.
15 TO 19	1063.	1180.	2243.	15 TO 19	1020.	984.	2004.	15 TO 19	1192.	1163.	2355.
20 TO 24	928.	934.	1862.	20 TO 24	895.	848.	1743.	20 TO 24	846.	830.	1676.
25 TO 29	879.	839.	1718.	25 TO 29	956.	922.	1878.	25 TO 29	918.	769.	1687.
30 TO 34	820.	806.	1626.	30 TO 34	1053.	1035.	2088.	30 TO 34	1016.	940.	1956.
35 TO 39	762.	705.	1467.	35 TO 39	974.	857.	1831.	35 TO 39	1059.	942.	2001.
40 TO 44	713.	642.	1355.	40 TO 44	978.	878.	1856.	40 TO 44	1256.	1127.	2383.
45 TO 49	620.	568.	1188.	45 TO 49	858.	735.	1593.	45 TO 49	1097.	893.	1990.
50 TO 54	629.	585.	1214.	50 TO 54	719.	647.	1366.	50 TO 54	986.	884.	1870.
55 TO 59	714.	668.	1382.	55 TO 59	622.	586.	1208.	55 TO 59	861.	757.	1618.
60 TO 64	734.	656.	1390.	60 TO 64	644.	560.	1204.	60 TO 64	736.	620.	1356.
65 TO 69	695.	550.	1245.	65 TO 69	738.	605.	1343.	65 TO 69	642.	531.	1173.
70 TO 74	600.	438.	1038.	70 TO 74	653.	520.	1173.	70 TO 74	573.	444.	1017.
75 TO 79	453.	287.	740.	75 TO 79	623.	447.	1070.	75 TO 79	661.	491.	1152.
80 TO 84	237.	143.	380.	80 TO 84	308.	244.	552.	80 TO 84	335.	290.	625.
85 AND OVER	245.	84.	329.	85 AND OVER	307.	92.	399.	85 AND OVER	407.	140.	547.
TOTAL	12754.	11871.	24625.	TOTAL	14120.	12910.	27030.	TOTAL	15500.	13930.	29430.

SERIES 2: POPULATION 1980, POPULATION PROJECTIONS 1990, 2000

1980 POPULATION				1990 POPULATION PROJECTION				2000 POPULATION PROJECTION			
AGE	FEMALES	MALES	TOTAL	AGE	FEMALES	MALES	TOTAL	AGE	FEMALES	MALES	TOTAL
0 TO 4	788.	869.	1657.	0 TO 4	725.	834.	1559.	0 TO 4	764.	878.	1642.
5 TO 9	907.	915.	1822.	5 TO 9	1149.	1156.	2305.	5 TO 9	1247.	1255.	2502.
10 TO 14	967.	1002.	1969.	10 TO 14	978.	1035.	2013.	10 TO 14	900.	993.	1893.
15 TO 19	1063.	1180.	2243.	15 TO 19	1077.	1021.	2098.	15 TO 19	1364.	1289.	2653.
20 TO 24	928.	934.	1862.	20 TO 24	859.	780.	1639.	20 TO 24	869.	806.	1675.
25 TO 29	879.	839.	1718.	25 TO 29	904.	811.	1715.	25 TO 29	916.	701.	1617.
30 TO 34	820.	806.	1626.	30 TO 34	1119.	1101.	2220.	30 TO 34	1036.	920.	1956.
35 TO 39	762.	705.	1467.	35 TO 39	1024.	880.	1904.	35 TO 39	1053.	850.	1903.
40 TO 44	713.	642.	1355.	40 TO 44	1062.	925.	1987.	40 TO 44	1449.	1263.	2712.
45 TO 49	620.	568.	1188.	45 TO 49	915.	762.	1677.	45 TO 49	1229.	951.	2180.
50 TO 54	629.	585.	1214.	50 TO 54	729.	671.	1400.	50 TO 54	1086.	966.	2052.
55 TO 59	714.	668.	1382.	55 TO 59	632.	620.	1252.	55 TO 59	932.	831.	1763.
60 TO 64	734.	656.	1390.	60 TO 64	669.	584.	1253.	60 TO 64	775.	669.	1444.
65 TO 69	695.	550.	1245.	65 TO 69	778.	638.	1416.	65 TO 69	689.	592.	1281.
70 TO 74	600.	438.	1038.	70 TO 74	660.	544.	1204.	70 TO 74	602.	484.	1086.
75 TO 79	453.	287.	740.	75 TO 79	663.	500.	1163.	75 TO 79	742.	580.	1322.
80 TO 84	237.	143.	380.	80 TO 84	272.	263.	535.	80 TO 84	300.	326.	626.
85 AND OVER	245.	84.	329.	85 AND OVER	224.	31.	255.	85 AND OVER	278.	47.	325.
TOTAL	12754.	11871.	24625.	TOTAL	14439.	13156.	27595.	TOTAL	16231.	14401.	30632.

\*\*\*GILES COUNTY\*\*\*

SERIES 3: POPULATION 1980, POPULATION PROJECTIONS 1990, 2000

1980 POPULATION				1990 POPULATION PROJECTION				2000 POPULATION PROJECTION			
AGE	FEMALES	MALES	TOTAL	AGE	FEMALES	MALES	TOTAL	AGE	FEMALES	MALES	TOTAL
0 TO 4	788.	869.	1657.	0 TO 4	871.	942.	1813.	0 TO 4	916.	990.	1906.
5 TO 9	907.	915.	1822.	5 TO 9	971.	1008.	1979.	5 TO 9	1053.	1093.	2146.
10 TO 14	967.	1002.	1969.	10 TO 14	849.	924.	1773.	10 TO 14	939.	1002.	1941.
15 TO 19	1063.	1180.	2243.	15 TO 19	964.	948.	1912.	15 TO 19	1031.	1044.	2075.
20 TO 24	928.	934.	1862.	20 TO 24	931.	917.	1848.	20 TO 24	817.	846.	1663.
25 TO 29	879.	839.	1718.	25 TO 29	1008.	1034.	2042.	25 TO 29	914.	830.	1744.
30 TO 34	820.	806.	1626.	30 TO 34	988.	968.	1956.	30 TO 34	991.	950.	1941.
35 TO 39	762.	705.	1467.	35 TO 39	924.	834.	1758.	35 TO 39	1059.	1027.	2086.
40 TO 44	713.	642.	1355.	40 TO 44	893.	831.	1724.	40 TO 44	1076.	998.	2074.
45 TO 49	620.	568.	1188.	45 TO 49	802.	707.	1509.	45 TO 49	972.	836.	1808.
50 TO 54	629.	585.	1214.	50 TO 54	709.	623.	1332.	50 TO 54	889.	806.	1695.
55 TO 59	714.	668.	1382.	55 TO 59	612.	552.	1164.	55 TO 59	792.	687.	1479.
60 TO 64	734.	656.	1390.	60 TO 64	619.	537.	1156.	60 TO 64	698.	572.	1270.
65 TO 69	695.	550.	1245.	65 TO 69	697.	572.	1269.	65 TO 69	597.	472.	1069.
70 TO 74	600.	438.	1038.	70 TO 74	646.	496.	1142.	70 TO 74	545.	407.	952.
75 TO 79	453.	287.	740.	75 TO 79	583.	393.	976.	75 TO 79	585.	409.	994.
80 TO 84	237.	143.	380.	80 TO 84	343.	226.	569.	80 TO 84	370.	256.	626.
85 AND OVER	245.	84.	329.	85 AND OVER	390.	154.	544.	85 AND OVER	550.	231.	781.
TOTAL	12754.	11871.	24625.	TOTAL	13800.	12666.	26466.	TOTAL	14794.	13456.	28250.

\*\*\*GRAINGER COUNTY\*\*\*

SERIES 1: POPULATION 1980, POPULATION PROJECTIONS 1990, 2000

1980 POPULATION				1990 POPULATION PROJECTION				2000 POPULATION PROJECTION			
AGE	FEMALES	MALES	TOTAL	AGE	FEMALES	MALES	TOTAL	AGE	FEMALES	MALES	TOTAL
0 TO 4	582.	641.	1223.	0 TO 4	544.	604.	1148.	0 TO 4	555.	617.	1172.
5 TO 9	632.	693.	1325.	5 TO 9	599.	665.	1264.	5 TO 9	644.	715.	1359.
10 TO 14	750.	774.	1524.	10 TO 14	645.	715.	1360.	10 TO 14	602.	674.	1276.
15 TO 19	742.	760.	1502.	15 TO 19	675.	710.	1385.	15 TO 19	640.	681.	1321.
20 TO 24	687.	645.	1332.	20 TO 24	784.	661.	1445.	20 TO 24	674.	611.	1285.
25 TO 29	640.	644.	1284.	25 TO 29	731.	784.	1515.	25 TO 29	665.	732.	1397.
30 TO 34	635.	615.	1250.	30 TO 34	754.	700.	1454.	30 TO 34	861.	718.	1579.
35 TO 39	566.	547.	1113.	35 TO 39	715.	660.	1375.	35 TO 39	816.	803.	1619.
40 TO 44	510.	501.	1011.	40 TO 44	657.	659.	1316.	40 TO 44	780.	750.	1530.
45 TO 49	439.	439.	878.	45 TO 49	618.	618.	1236.	45 TO 49	780.	745.	1525.
50 TO 54	423.	406.	829.	50 TO 54	597.	501.	1098.	50 TO 54	769.	659.	1428.
55 TO 59	425.	361.	786.	55 TO 59	504.	411.	915.	55 TO 59	709.	579.	1288.
60 TO 64	408.	341.	749.	60 TO 64	481.	389.	870.	60 TO 64	679.	479.	1158.
65 TO 69	356.	323.	679.	65 TO 69	447.	352.	799.	65 TO 69	530.	400.	930.
70 TO 74	296.	265.	561.	70 TO 74	348.	291.	639.	70 TO 74	410.	332.	742.
75 TO 79	219.	188.	407.	75 TO 79	326.	287.	613.	75 TO 79	410.	313.	723.
80 TO 84	132.	49.	181.	80 TO 84	233.	76.	309.	80 TO 84	274.	83.	357.
85 AND OVER	67.	50.	117.	85 AND OVER	117.	69.	186.	85 AND OVER	189.	103.	292.
TOTAL	8509.	8242.	16751.	TOTAL	9775.	9152.	18927.	TOTAL	10987.	9994.	20981.

SERIES 2: POPULATION 1980, POPULATION PROJECTIONS 1990, 2000

1980 POPULATION				1990 POPULATION PROJECTION				2000 POPULATION PROJECTION			
AGE	FEMALES	MALES	TOTAL	AGE	FEMALES	MALES	TOTAL	AGE	FEMALES	MALES	TOTAL
0 TO 4	582.	641.	1223.	0 TO 4	528.	602.	1130.	0 TO 4	540.	617.	1157.
5 TO 9	632.	693.	1325.	5 TO 9	630.	715.	1345.	5 TO 9	679.	769.	1448.
10 TO 14	750.	774.	1524.	10 TO 14	678.	755.	1433.	10 TO 14	614.	710.	1324.
15 TO 19	742.	760.	1502.	15 TO 19	696.	721.	1417.	15 TO 19	695.	744.	1439.
20 TO 24	687.	645.	1332.	20 TO 24	802.	612.	1414.	20 TO 24	725.	597.	1322.
25 TO 29	640.	644.	1284.	25 TO 29	728.	805.	1533.	25 TO 29	683.	764.	1447.
30 TO 34	635.	615.	1250.	30 TO 34	789.	736.	1525.	30 TO 34	922.	698.	1620.
35 TO 39	566.	547.	1113.	35 TO 39	752.	673.	1425.	35 TO 39	856.	841.	1697.
40 TO 44	510.	501.	1011.	40 TO 44	668.	686.	1354.	40 TO 44	830.	821.	1651.
45 TO 49	439.	439.	878.	45 TO 49	647.	662.	1309.	45 TO 49	860.	814.	1674.
50 TO 54	423.	406.	829.	50 TO 54	649.	519.	1168.	50 TO 54	850.	710.	1560.
55 TO 59	425.	361.	786.	55 TO 59	546.	425.	971.	55 TO 59	805.	641.	1446.
60 TO 64	408.	341.	749.	60 TO 64	523.	407.	930.	60 TO 64	802.	521.	1323.
65 TO 69	356.	323.	679.	65 TO 69	477.	377.	854.	65 TO 69	613.	444.	1057.
70 TO 74	296.	265.	561.	70 TO 74	343.	311.	654.	70 TO 74	440.	372.	812.
75 TO 79	219.	188.	407.	75 TO 79	346.	326.	672.	75 TO 79	463.	380.	843.
80 TO 84	132.	49.	181.	80 TO 84	248.	55.	303.	80 TO 84	287.	65.	352.
85 AND OVER	67.	50.	117.	85 AND OVER	66.	44.	110.	85 AND OVER	105.	66.	171.
TOTAL	8509.	8242.	16751.	TOTAL	10116.	9431.	19547.	TOTAL	11769.	10574.	22343.

\*\*\*GRAINGER COUNTY\*\*\*

SERIES 3: POPULATION 1980, POPULATION PROJECTIONS 1990, 2000

1980 POPULATION				1990 POPULATION PROJECTION				2000 POPULATION PROJECTION			
AGE	FEMALES	MALES	TOTAL	AGE	FEMALES	MALES	TOTAL	AGE	FEMALES	MALES	TOTAL
0 TO 4	582.	641.	1223.	0 TO 4	560.	606.	1166.	0 TO 4	570.	616.	1186.
5 TO 9	632.	693.	1325.	5 TO 9	568.	615.	1183.	5 TO 9	610.	661.	1271.
10 TO 14	750.	774.	1524.	10 TO 14	612.	676.	1288.	10 TO 14	588.	638.	1226.
15 TO 19	742.	760.	1502.	15 TO 19	653.	698.	1351.	15 TO 19	587.	620.	1207.
20 TO 24	687.	645.	1332.	20 TO 24	766.	711.	1477.	20 TO 24	624.	621.	1245.
25 TO 29	640.	644.	1284.	25 TO 29	734.	762.	1496.	25 TO 29	646.	700.	1346.
30 TO 34	635.	615.	1250.	30 TO 34	719.	664.	1383.	30 TO 34	802.	732.	1534.
35 TO 39	566.	547.	1113.	35 TO 39	677.	647.	1324.	35 TO 39	776.	765.	1541.
40 TO 44	510.	501.	1011.	40 TO 44	646.	633.	1279.	40 TO 44	732.	683.	1415.
45 TO 49	439.	439.	878.	45 TO 49	589.	574.	1163.	45 TO 49	704.	679.	1383.
50 TO 54	423.	406.	829.	50 TO 54	545.	483.	1028.	50 TO 54	690.	609.	1299.
55 TO 59	425.	361.	786.	55 TO 59	461.	397.	858.	55 TO 59	619.	520.	1139.
60 TO 64	408.	341.	749.	60 TO 64	440.	370.	810.	60 TO 64	566.	440.	1006.
65 TO 69	356.	323.	679.	65 TO 69	418.	326.	744.	65 TO 69	454.	359.	813.
70 TO 74	296.	265.	561.	70 TO 74	352.	271.	623.	70 TO 74	380.	294.	674.
75 TO 79	219.	188.	407.	75 TO 79	307.	249.	556.	75 TO 79	360.	251.	611.
80 TO 84	132.	49.	181.	80 TO 84	218.	96.	314.	80 TO 84	260.	98.	358.
85 AND OVER	67.	50.	117.	85 AND OVER	167.	93.	260.	85 AND OVER	277.	142.	419.
TOTAL	8509.	8242.	16751.	TOTAL	9432.	8871.	18303.	TOTAL	10245.	9428.	19673.

\*\*\*GREENE COUNTY\*\*\*

SERIES 1: POPULATION 1980, POPULATION PROJECTIONS 1990, 2000

1980 POPULATION				1990 POPULATION PROJECTION				2000 POPULATION PROJECTION			
AGE	FEMALES	MALES	TOTAL	AGE	FEMALES	MALES	TOTAL	AGE	FEMALES	MALES	TOTAL
0 TO 4	1742.	1745.	3487.	0 TO 4	1628.	1636.	3264.	0 TO 4	1565.	1573.	3138.
5 TO 9	2027.	2154.	4181.	5 TO 9	1816.	1943.	3759.	5 TO 9	1853.	1982.	3835.
10 TO 14	2253.	2260.	4513.	10 TO 14	1904.	1881.	3785.	10 TO 14	1779.	1763.	3542.
15 TO 19	2393.	2357.	4750.	15 TO 19	2123.	2199.	4322.	15 TO 19	1902.	1984.	3886.
20 TO 24	2088.	2061.	4149.	20 TO 24	2083.	1931.	4014.	20 TO 24	1760.	1607.	3367.
25 TO 29	2137.	1966.	4103.	25 TO 29	2290.	2046.	4336.	25 TO 29	2031.	1909.	3940.
30 TO 34	2215.	2119.	4334.	30 TO 34	2181.	2301.	4482.	30 TO 34	2176.	2156.	4332.
35 TO 39	1865.	1820.	3685.	35 TO 39	2271.	2032.	4303.	35 TO 39	2433.	2114.	4547.
40 TO 44	1682.	1640.	3322.	40 TO 44	2268.	2177.	4445.	40 TO 44	2233.	2364.	4597.
45 TO 49	1609.	1555.	3164.	45 TO 49	1884.	1824.	3708.	45 TO 49	2294.	2036.	4330.
50 TO 54	1585.	1490.	3075.	50 TO 54	1810.	1557.	3367.	50 TO 54	2441.	2067.	4508.
55 TO 59	1505.	1325.	2830.	55 TO 59	1630.	1489.	3119.	55 TO 59	1909.	1747.	3656.
60 TO 64	1402.	1186.	2588.	60 TO 64	1591.	1298.	2889.	60 TO 64	1817.	1357.	3174.
65 TO 69	1219.	988.	2207.	65 TO 69	1429.	1091.	2520.	65 TO 69	1547.	1226.	2773.
70 TO 74	1003.	756.	1759.	70 TO 74	1328.	999.	2327.	70 TO 74	1508.	1094.	2602.
75 TO 79	741.	486.	1227.	75 TO 79	1095.	867.	1962.	75 TO 79	1283.	957.	2240.
80 TO 84	440.	164.	604.	80 TO 84	765.	370.	1135.	80 TO 84	1013.	488.	1501.
85 AND OVER	322.	122.	444.	85 AND OVER	634.	179.	813.	85 AND OVER	1052.	328.	1380.
TOTAL	28228.	26194.	54422.	TOTAL	30730.	27820.	58550.	TOTAL	32596.	28752.	61348.

SERIES 2: POPULATION 1980, POPULATION PROJECTIONS 1990, 2000

1980 POPULATION				1990 POPULATION PROJECTION				2000 POPULATION PROJECTION			
AGE	FEMALES	MALES	TOTAL	AGE	FEMALES	MALES	TOTAL	AGE	FEMALES	MALES	TOTAL
0 TO 4	1742.	1745.	3487.	0 TO 4	1577.	1547.	3124.	0 TO 4	1518.	1490.	3008.
5 TO 9	2027.	2154.	4181.	5 TO 9	1889.	2038.	3927.	5 TO 9	1928.	2080.	4008.
10 TO 14	2253.	2260.	4513.	10 TO 14	1988.	1951.	3939.	10 TO 14	1799.	1730.	3529.
15 TO 19	2393.	2357.	4750.	15 TO 19	2175.	2229.	4404.	15 TO 19	2027.	2109.	4136.
20 TO 24	2088.	2061.	4149.	20 TO 24	2004.	1785.	3789.	20 TO 24	1769.	1541.	3310.
25 TO 29	2137.	1966.	4103.	25 TO 29	2244.	1917.	4161.	25 TO 29	2039.	1813.	3852.
30 TO 34	2215.	2119.	4334.	30 TO 34	2235.	2443.	4678.	30 TO 34	2146.	2115.	4261.
35 TO 39	1865.	1820.	3685.	35 TO 39	2349.	2085.	4434.	35 TO 39	2466.	2033.	4499.
40 TO 44	1682.	1640.	3322.	40 TO 44	2312.	2230.	4542.	40 TO 44	2333.	2570.	4903.
45 TO 49	1609.	1555.	3164.	45 TO 49	1911.	1860.	3771.	45 TO 49	2407.	2131.	4538.
50 TO 54	1585.	1490.	3075.	50 TO 54	1894.	1576.	3470.	50 TO 54	2603.	2142.	4745.
55 TO 59	1505.	1325.	2830.	55 TO 59	1679.	1539.	3218.	55 TO 59	1994.	1841.	3835.
60 TO 64	1402.	1186.	2588.	60 TO 64	1661.	1320.	2981.	60 TO 64	1985.	1395.	3380.
65 TO 69	1219.	988.	2207.	65 TO 69	1479.	1130.	2609.	65 TO 69	1649.	1312.	2961.
70 TO 74	1003.	756.	1759.	70 TO 74	1401.	1092.	2493.	70 TO 74	1660.	1215.	2875.
75 TO 79	741.	486.	1227.	75 TO 79	1175.	999.	2174.	75 TO 79	1425.	1143.	2568.
80 TO 84	440.	164.	604.	80 TO 84	843.	383.	1226.	80 TO 84	1177.	553.	1730.
85 AND OVER	322.	122.	444.	85 AND OVER	569.	113.	682.	85 AND OVER	979.	219.	1198.
TOTAL	28228.	26194.	54422.	TOTAL	31385.	28237.	59622.	TOTAL	33904.	29432.	63336.

\*\*\*GREENE COUNTY\*\*\*

SERIES 3: POPULATION 1980, POPULATION PROJECTIONS 1990, 2000

1980 POPULATION				1990 POPULATION PROJECTION				2000 POPULATION PROJECTION			
AGE	FEMALES	MALES	TOTAL	AGE	FEMALES	MALES	TOTAL	AGE	FEMALES	MALES	TOTAL
0 TO 4	1742.	1745.	3487.	0 TO 4	1680.	1724.	3404.	0 TO 4	1612.	1655.	3267.
5 TO 9	2027.	2154.	4181.	5 TO 9	1744.	1848.	3592.	5 TO 9	1778.	1884.	3662.
10 TO 14	2253.	2260.	4513.	10 TO 14	1820.	1811.	3631.	10 TO 14	1755.	1790.	3545.
15 TO 19	2393.	2357.	4750.	15 TO 19	2070.	2170.	4240.	15 TO 19	1781.	1862.	3643.
20 TO 24	2088.	2061.	4149.	20 TO 24	2162.	2076.	4238.	20 TO 24	1746.	1664.	3410.
25 TO 29	2137.	1966.	4103.	25 TO 29	2336.	2175.	4511.	25 TO 29	2021.	2002.	4023.
30 TO 34	2215.	2119.	4334.	30 TO 34	2127.	2160.	4287.	30 TO 34	2203.	2176.	4379.
35 TO 39	1865.	1820.	3685.	35 TO 39	2192.	1978.	4170.	35 TO 39	2397.	2189.	4586.
40 TO 44	1682.	1640.	3322.	40 TO 44	2224.	2124.	4348.	40 TO 44	2136.	2165.	4301.
45 TO 49	1609.	1555.	3164.	45 TO 49	1857.	1787.	3644.	45 TO 49	2183.	1943.	4126.
50 TO 54	1585.	1490.	3075.	50 TO 54	1727.	1539.	3266.	50 TO 54	2283.	1993.	4276.
55 TO 59	1505.	1325.	2830.	55 TO 59	1581.	1440.	3021.	55 TO 59	1825.	1655.	3480.
60 TO 64	1402.	1186.	2588.	60 TO 64	1521.	1277.	2798.	60 TO 64	1657.	1319.	2976.
65 TO 69	1219.	988.	2207.	65 TO 69	1378.	1051.	2429.	65 TO 69	1448.	1142.	2590.
70 TO 74	1003.	756.	1759.	70 TO 74	1256.	906.	2162.	70 TO 74	1363.	976.	2339.
75 TO 79	741.	486.	1227.	75 TO 79	1015.	734.	1749.	75 TO 79	1148.	781.	1929.
80 TO 84	440.	164.	604.	80 TO 84	686.	356.	1042.	80 TO 84	860.	427.	1287.
85 AND OVER	322.	122.	444.	85 AND OVER	699.	245.	944.	85 AND OVER	1117.	423.	1540.
TOTAL	28228.	26194.	54422.	TOTAL	30075.	27401.	57476.	TOTAL	31313.	28046.	59359.



\*\*\*GRUNDY COUNTY\*\*\*

SERIES 1: POPULATION 1980, POPULATION PROJECTIONS 1990, 2000

1980 POPULATION				1990 POPULATION PROJECTION				2000 POPULATION PROJECTION			
AGE	FEMALES	MALES	TOTAL	AGE	FEMALES	MALES	TOTAL	AGE	FEMALES	MALES	TOTAL
0 TO 4	596.	650.	1246.	0 TO 4	607.	666.	1273.	0 TO 4	674.	739.	1413.
5 TO 9	639.	699.	1338.	5 TO 9	643.	711.	1354.	5 TO 9	750.	830.	1580.
10 TO 14	575.	640.	1215.	10 TO 14	692.	772.	1464.	10 TO 14	705.	792.	1497.
15 TO 19	601.	635.	1236.	15 TO 19	720.	851.	1571.	15 TO 19	725.	866.	1591.
20 TO 24	558.	562.	1120.	20 TO 24	542.	548.	1090.	20 TO 24	652.	661.	1313.
25 TO 29	518.	484.	1002.	25 TO 29	600.	553.	1153.	25 TO 29	719.	741.	1460.
30 TO 34	496.	468.	964.	30 TO 34	694.	669.	1363.	30 TO 34	674.	652.	1326.
35 TO 39	433.	442.	875.	35 TO 39	635.	556.	1191.	35 TO 39	736.	634.	1370.
40 TO 44	386.	401.	787.	40 TO 44	605.	540.	1145.	40 TO 44	846.	772.	1618.
45 TO 49	320.	318.	638.	45 TO 49	555.	490.	1045.	45 TO 49	815.	616.	1431.
50 TO 54	311.	293.	604.	50 TO 54	408.	406.	814.	50 TO 54	639.	547.	1186.
55 TO 59	328.	293.	621.	55 TO 59	332.	318.	650.	55 TO 59	577.	490.	1067.
60 TO 64	325.	279.	604.	60 TO 64	350.	299.	649.	60 TO 64	460.	414.	874.
65 TO 69	293.	235.	528.	65 TO 69	351.	288.	639.	65 TO 69	356.	312.	668.
70 TO 74	244.	187.	431.	70 TO 74	289.	259.	548.	70 TO 74	312.	278.	590.
75 TO 79	178.	128.	306.	75 TO 79	296.	168.	464.	75 TO 79	355.	206.	561.
80 TO 84	91.	62.	153.	80 TO 84	151.	71.	222.	80 TO 84	179.	99.	278.
85 AND OVER	82.	37.	119.	85 AND OVER	111.	44.	155.	85 AND OVER	176.	55.	231.
TOTAL	6974.	6813.	13787.	TOTAL	8581.	8209.	16790.	TOTAL	10350.	9704.	20054.

SERIES 2: POPULATION 1980, POPULATION PROJECTIONS 1990, 2000

1980 POPULATION				1990 POPULATION PROJECTION				2000 POPULATION PROJECTION			
AGE	FEMALES	MALES	TOTAL	AGE	FEMALES	MALES	TOTAL	AGE	FEMALES	MALES	TOTAL
0 TO 4	596.	650.	1246.	0 TO 4	576.	648.	1224.	0 TO 4	633.	712.	1345.
5 TO 9	639.	699.	1338.	5 TO 9	669.	755.	1424.	5 TO 9	778.	878.	1656.
10 TO 14	575.	640.	1215.	10 TO 14	742.	835.	1577.	10 TO 14	717.	833.	1550.
15 TO 19	601.	635.	1236.	15 TO 19	762.	932.	1694.	15 TO 19	798.	1006.	1804.
20 TO 24	558.	562.	1120.	20 TO 24	528.	511.	1039.	20 TO 24	681.	666.	1347.
25 TO 29	518.	484.	1002.	25 TO 29	600.	521.	1121.	25 TO 29	761.	765.	1526.
30 TO 34	496.	468.	964.	30 TO 34	762.	729.	1491.	30 TO 34	721.	663.	1384.
35 TO 39	433.	442.	875.	35 TO 39	694.	598.	1292.	35 TO 39	804.	644.	1448.
40 TO 44	386.	401.	787.	40 TO 44	661.	585.	1246.	40 TO 44	1015.	912.	1927.
45 TO 49	320.	318.	638.	45 TO 49	621.	529.	1150.	45 TO 49	995.	715.	1710.
50 TO 54	311.	293.	604.	50 TO 54	426.	428.	854.	50 TO 54	729.	625.	1354.
55 TO 59	328.	293.	621.	55 TO 59	349.	339.	688.	55 TO 59	678.	563.	1241.
60 TO 64	325.	279.	604.	60 TO 64	385.	329.	714.	60 TO 64	528.	480.	1008.
65 TO 69	293.	235.	528.	65 TO 69	384.	317.	701.	65 TO 69	410.	367.	777.
70 TO 74	244.	187.	431.	70 TO 74	301.	288.	589.	70 TO 74	357.	339.	696.
75 TO 79	178.	128.	306.	75 TO 79	326.	184.	510.	75 TO 79	428.	249.	677.
80 TO 84	91.	62.	153.	80 TO 84	149.	72.	221.	80 TO 84	184.	110.	294.
85 AND OVER	82.	37.	119.	85 AND OVER	81.	24.	105.	85 AND OVER	129.	30.	159.
TOTAL	6974.	6813.	13787.	TOTAL	9016.	8624.	17640.	TOTAL	11346.	10557.	21903.

\*\*\*GRUNDY COUNTY\*\*\*

SERIES 3: POPULATION 1980, POPULATION PROJECTIONS 1990, 2000

1980 POPULATION				1990 POPULATION PROJECTION				2000 POPULATION PROJECTION			
AGE	FEMALES	MALES	TOTAL	AGE	FEMALES	MALES	TOTAL	AGE	FEMALES	MALES	TOTAL
0 TO 4	596.	650.	1246.	0 TO 4	638.	685.	1323.	0 TO 4	716.	768.	1484.
5 TO 9	639.	699.	1338.	5 TO 9	617.	668.	1285.	5 TO 9	723.	782.	1505.
10 TO 14	575.	640.	1215.	10 TO 14	642.	710.	1352.	10 TO 14	688.	748.	1436.
15 TO 19	601.	635.	1236.	15 TO 19	678.	769.	1447.	15 TO 19	655.	735.	1390.
20 TO 24	558.	562.	1120.	20 TO 24	556.	585.	1141.	20 TO 24	621.	649.	1270.
25 TO 29	518.	484.	1002.	25 TO 29	599.	584.	1183.	25 TO 29	676.	708.	1384.
30 TO 34	496.	468.	964.	30 TO 34	626.	609.	1235.	30 TO 34	624.	633.	1257.
35 TO 39	433.	442.	875.	35 TO 39	577.	513.	1090.	35 TO 39	667.	620.	1287.
40 TO 44	386.	401.	787.	40 TO 44	549.	495.	1044.	40 TO 44	692.	643.	1335.
45 TO 49	320.	318.	638.	45 TO 49	490.	452.	942.	45 TO 49	652.	524.	1176.
50 TO 54	311.	293.	604.	50 TO 54	390.	384.	774.	50 TO 54	554.	474.	1028.
55 TO 59	328.	293.	621.	55 TO 59	315.	296.	611.	55 TO 59	482.	421.	903.
60 TO 64	325.	279.	604.	60 TO 64	316.	269.	585.	60 TO 64	396.	352.	748.
65 TO 69	293.	235.	528.	65 TO 69	319.	258.	577.	65 TO 69	306.	261.	567.
70 TO 74	244.	187.	431.	70 TO 74	278.	231.	509.	70 TO 74	270.	222.	492.
75 TO 79	178.	128.	306.	75 TO 79	267.	152.	419.	75 TO 79	290.	167.	457.
80 TO 84	91.	62.	153.	80 TO 84	152.	71.	223.	80 TO 84	173.	88.	261.
85 AND OVER	82.	37.	119.	85 AND OVER	141.	64.	205.	85 AND OVER	224.	80.	304.
TOTAL	6974.	6813.	13787.	TOTAL	8150.	7795.	15945.	TOTAL	9409.	8875.	18284.

\*\*\*HAMBLEN COUNTY\*\*\*

SERIES 1: POPULATION 1980, POPULATION PROJECTIONS 1990, 2000

1980 POPULATION				1990 POPULATION PROJECTION				2000 POPULATION PROJECTION			
AGE	FEMALES	MALES	TOTAL	AGE	FEMALES	MALES	TOTAL	AGE	FEMALES	MALES	TOTAL
0 TO 4	1645.	1768.	3413.	0 TO 4	1644.	1768.	3412.	0 TO 4	1701.	1829.	3530.
5 TO 9	1987.	2132.	4119.	5 TO 9	1815.	1945.	3760.	5 TO 9	1993.	2136.	4129.
10 TO 14	2060.	2213.	4273.	10 TO 14	1761.	1930.	3691.	10 TO 14	1760.	1929.	3689.
15 TO 19	2217.	2244.	4461.	15 TO 19	2217.	2280.	4497.	15 TO 19	2025.	2080.	4105.
20 TO 24	2070.	1898.	3968.	20 TO 24	2159.	2199.	4358.	20 TO 24	1845.	1918.	3763.
25 TO 29	2006.	1869.	3875.	25 TO 29	2674.	2566.	5240.	25 TO 29	2674.	2607.	5281.
30 TO 34	2115.	1988.	4103.	30 TO 34	2411.	2604.	5015.	30 TO 34	2514.	3017.	5531.
35 TO 39	1830.	1729.	3559.	35 TO 39	2165.	1927.	4092.	35 TO 39	2886.	2646.	5532.
40 TO 44	1621.	1545.	3166.	40 TO 44	2351.	2172.	4523.	40 TO 44	2681.	2844.	5525.
45 TO 49	1434.	1395.	2829.	45 TO 49	1894.	1729.	3623.	45 TO 49	2241.	1926.	4167.
50 TO 54	1347.	1298.	2645.	50 TO 54	1731.	1577.	3308.	50 TO 54	2511.	2217.	4728.
55 TO 59	1218.	1114.	2332.	55 TO 59	1547.	1333.	2880.	55 TO 59	2044.	1652.	3696.
60 TO 64	1104.	963.	2067.	60 TO 64	1467.	1273.	2740.	60 TO 64	1885.	1547.	3432.
65 TO 69	921.	737.	1658.	65 TO 69	1283.	1032.	2315.	65 TO 69	1630.	1235.	2865.
70 TO 74	736.	533.	1269.	70 TO 74	1116.	869.	1985.	70 TO 74	1483.	1149.	2632.
75 TO 79	528.	318.	846.	75 TO 79	871.	590.	1461.	75 TO 79	1213.	826.	2039.
80 TO 84	308.	121.	429.	80 TO 84	638.	298.	936.	80 TO 84	967.	487.	1454.
85 AND OVER	196.	92.	288.	85 AND OVER	352.	168.	520.	85 AND OVER	634.	333.	967.
TOTAL	25343.	23957.	49300.	TOTAL	30096.	28260.	58356.	TOTAL	34687.	32378.	67065.

SERIES 2: POPULATION 1980, POPULATION PROJECTIONS 1990, 2000

1980 POPULATION				1990 POPULATION PROJECTION				2000 POPULATION PROJECTION			
AGE	FEMALES	MALES	TOTAL	AGE	FEMALES	MALES	TOTAL	AGE	FEMALES	MALES	TOTAL
0 TO 4	1645.	1768.	3413.	0 TO 4	1537.	1679.	3216.	0 TO 4	1585.	1732.	3317.
5 TO 9	1987.	2132.	4119.	5 TO 9	1867.	2024.	3891.	5 TO 9	2048.	2220.	4268.
10 TO 14	2060.	2213.	4273.	10 TO 14	1820.	2013.	3833.	10 TO 14	1700.	1911.	3611.
15 TO 19	2217.	2244.	4461.	15 TO 19	2334.	2358.	4692.	15 TO 19	2193.	2238.	4431.
20 TO 24	2070.	1898.	3968.	20 TO 24	2215.	2209.	4424.	20 TO 24	1957.	2009.	3966.
25 TO 29	2006.	1869.	3875.	25 TO 29	2913.	2756.	5669.	25 TO 29	3067.	2895.	5962.
30 TO 34	2115.	1988.	4103.	30 TO 34	2591.	2980.	5571.	30 TO 34	2772.	3468.	6240.
35 TO 39	1830.	1729.	3559.	35 TO 39	2252.	1973.	4225.	35 TO 39	3270.	2909.	6179.
40 TO 44	1621.	1545.	3166.	40 TO 44	2483.	2282.	4765.	40 TO 44	3042.	3421.	6463.
45 TO 49	1434.	1395.	2829.	45 TO 49	1948.	1757.	3705.	45 TO 49	2398.	2005.	4403.
50 TO 54	1347.	1298.	2645.	50 TO 54	1816.	1641.	3457.	50 TO 54	2782.	2424.	5206.
55 TO 59	1218.	1114.	2332.	55 TO 59	1647.	1375.	3022.	55 TO 59	2237.	1732.	3969.
60 TO 64	1104.	963.	2067.	60 TO 64	1584.	1369.	2953.	60 TO 64	2136.	1731.	3867.
65 TO 69	921.	737.	1658.	65 TO 69	1393.	1123.	2516.	65 TO 69	1884.	1386.	3270.
70 TO 74	736.	533.	1269.	70 TO 74	1229.	980.	2209.	70 TO 74	1763.	1393.	3156.
75 TO 79	528.	318.	846.	75 TO 79	961.	684.	1645.	75 TO 79	1454.	1041.	2495.
80 TO 84	308.	121.	429.	80 TO 84	725.	336.	1061.	80 TO 84	1211.	618.	1829.
85 AND OVER	196.	92.	288.	85 AND OVER	275.	150.	425.	85 AND OVER	523.	329.	852.
TOTAL	25343.	23957.	49300.	TOTAL	31590.	29689.	61279.	TOTAL	38022.	35462.	73484.

\*\*\*HAMBLEN COUNTY\*\*\*

SERIES 3: POPULATION 1980, POPULATION PROJECTIONS 1990, 2000

1980 POPULATION				1990 POPULATION PROJECTION				2000 POPULATION PROJECTION			
AGE	FEMALES	MALES	TOTAL	AGE	FEMALES	MALES	TOTAL	AGE	FEMALES	MALES	TOTAL
0 TO 4	1645.	1768.	3413.	0 TO 4	1751.	1857.	3608.	0 TO 4	1819.	1928.	3747.
5 TO 9	1987.	2132.	4119.	5 TO 9	1763.	1867.	3630.	5 TO 9	1938.	2052.	3990.
10 TO 14	2060.	2213.	4273.	10 TO 14	1702.	1846.	3548.	10 TO 14	1812.	1939.	3751.
15 TO 19	2217.	2244.	4461.	15 TO 19	2100.	2202.	4302.	15 TO 19	1863.	1928.	3791.
20 TO 24	2070.	1898.	3968.	20 TO 24	2102.	2190.	4292.	20 TO 24	1737.	1827.	3564.
25 TO 29	2006.	1869.	3875.	25 TO 29	2435.	2376.	4811.	25 TO 29	2306.	2332.	4638.
30 TO 34	2115.	1988.	4103.	30 TO 34	2232.	2227.	4459.	30 TO 34	2266.	2570.	4836.
35 TO 39	1830.	1729.	3559.	35 TO 39	2078.	1881.	3959.	35 TO 39	2522.	2391.	4913.
40 TO 44	1621.	1545.	3166.	40 TO 44	2220.	2061.	4281.	40 TO 44	2342.	2309.	4651.
45 TO 49	1434.	1395.	2829.	45 TO 49	1841.	1700.	3541.	45 TO 49	2090.	1849.	3939.
50 TO 54	1347.	1298.	2645.	50 TO 54	1645.	1513.	3158.	50 TO 54	2253.	2018.	4271.
55 TO 59	1218.	1114.	2332.	55 TO 59	1448.	1291.	2739.	55 TO 59	1858.	1574.	3432.
60 TO 64	1104.	963.	2067.	60 TO 64	1350.	1176.	2526.	60 TO 64	1649.	1371.	3020.
65 TO 69	921.	737.	1658.	65 TO 69	1173.	941.	2114.	65 TO 69	1395.	1091.	2486.
70 TO 74	736.	533.	1269.	70 TO 74	1004.	759.	1763.	70 TO 74	1227.	927.	2154.
75 TO 79	528.	318.	846.	75 TO 79	780.	496.	1276.	75 TO 79	994.	633.	1627.
80 TO 84	308.	121.	429.	80 TO 84	550.	261.	811.	80 TO 84	750.	371.	1121.
85 AND OVER	196.	92.	288.	85 AND OVER	429.	186.	615.	85 AND OVER	731.	329.	1060.
TOTAL	25343.	23957.	49300.	TOTAL	28603.	26830.	55433.	TOTAL	31552.	29439.	60991.

\*\*\*HAMILTON COUNTY\*\*\*

SERIES 1: POPULATION 1980, POPULATION PROJECTIONS 1990, 2000

1980 POPULATION				1990 POPULATION PROJECTION				2000 POPULATION PROJECTION			
AGE	FEMALES	MALES	TOTAL	AGE	FEMALES	MALES	TOTAL	AGE	FEMALES	MALES	TOTAL
0 TO 4	9666.	10427.	20093.	0 TO 4	9295.	10044.	19339.	0 TO 4	9142.	9879.	19021.
5 TO 9	10503.	11015.	21518.	5 TO 9	10501.	11031.	21532.	5 TO 9	10948.	11501.	22449.
10 TO 14	10874.	11383.	22257.	10 TO 14	9753.	10649.	20402.	10 TO 14	9378.	10259.	19637.
15 TO 19	12647.	13235.	25882.	15 TO 19	10992.	11301.	22293.	15 TO 19	10990.	11318.	22308.
20 TO 24	13973.	12724.	26697.	20 TO 24	11778.	10822.	22600.	20 TO 24	10564.	10125.	20689.
25 TO 29	12893.	12151.	25044.	25 TO 29	13431.	13831.	27262.	25 TO 29	11673.	11810.	23483.
30 TO 34	11694.	11274.	22968.	30 TO 34	14823.	15523.	30346.	30 TO 34	12495.	13203.	25698.
35 TO 39	8983.	8419.	17402.	35 TO 39	12343.	11443.	23786.	35 TO 39	12858.	13025.	25883.
40 TO 44	8133.	7382.	15515.	40 TO 44	11722.	10943.	22665.	40 TO 44	14859.	15067.	29926.
45 TO 49	8172.	7230.	15402.	45 TO 49	8962.	8055.	17017.	45 TO 49	12315.	10947.	23262.
50 TO 54	8172.	7158.	15330.	50 TO 54	7583.	6522.	14105.	50 TO 54	10929.	9667.	20596.
55 TO 59	7691.	6616.	14307.	55 TO 59	7442.	6155.	13597.	55 TO 59	8162.	6857.	15019.
60 TO 64	7200.	5875.	13075.	60 TO 64	7743.	6202.	13945.	60 TO 64	7185.	5651.	12836.
65 TO 69	6484.	4594.	11078.	65 TO 69	6965.	5089.	12054.	65 TO 69	6740.	4734.	11474.
70 TO 74	5414.	3442.	8856.	70 TO 74	5972.	3986.	9958.	70 TO 74	6422.	4208.	10630.
75 TO 79	4062.	2163.	6225.	75 TO 79	5081.	2960.	8041.	75 TO 79	5459.	3279.	8738.
80 TO 84	2267.	1110.	3377.	80 TO 84	3362.	1896.	5258.	80 TO 84	3709.	2196.	5905.
85 AND OVER	1983.	731.	2714.	85 AND OVER	3060.	1124.	4184.	85 AND OVER	4235.	1679.	5914.
TOTAL	150811.	136929.	287740.	TOTAL	160808.	147576.	308384.	TOTAL	168063.	155405.	323468.

SERIES 2: POPULATION 1980, POPULATION PROJECTIONS 1990, 2000

1980 POPULATION				1990 POPULATION PROJECTION				2000 POPULATION PROJECTION			
AGE	FEMALES	MALES	TOTAL	AGE	FEMALES	MALES	TOTAL	AGE	FEMALES	MALES	TOTAL
0 TO 4	9666.	10427.	20093.	0 TO 4	8295.	9156.	17451.	0 TO 4	8168.	9016.	17184.
5 TO 9	10503.	11015.	21518.	5 TO 9	10378.	10927.	21305.	5 TO 9	10824.	11397.	22221.
10 TO 14	10874.	11383.	22257.	10 TO 14	9813.	10786.	20599.	10 TO 14	8421.	9471.	17892.
15 TO 19	12647.	13235.	25882.	15 TO 19	11252.	11472.	22724.	15 TO 19	11118.	11381.	22499.
20 TO 24	13973.	12724.	26697.	20 TO 24	12259.	10608.	22867.	20 TO 24	11062.	10051.	21113.
25 TO 29	12893.	12151.	25044.	25 TO 29	13867.	14255.	28122.	25 TO 29	12338.	12357.	24695.
30 TO 34	11694.	11274.	22968.	30 TO 34	15300.	17066.	32366.	30 TO 34	13422.	14228.	27650.
35 TO 39	8983.	8419.	17402.	35 TO 39	12124.	11244.	23368.	35 TO 39	13041.	13191.	26232.
40 TO 44	8133.	7382.	15515.	40 TO 44	11815.	10970.	22785.	40 TO 44	15458.	16606.	32064.
45 TO 49	8172.	7230.	15402.	45 TO 49	9054.	8077.	17131.	45 TO 49	12220.	10788.	23008.
50 TO 54	8172.	7158.	15330.	50 TO 54	7456.	6375.	13831.	50 TO 54	10832.	9474.	20306.
55 TO 59	7691.	6616.	14307.	55 TO 59	7307.	6056.	13363.	55 TO 59	8096.	6766.	14862.
60 TO 64	7200.	5875.	13075.	60 TO 64	7876.	6342.	14218.	60 TO 64	7186.	5648.	12834.
65 TO 69	6484.	4594.	11078.	65 TO 69	7068.	5128.	12196.	65 TO 69	6715.	4694.	11409.
70 TO 74	5414.	3442.	8856.	70 TO 74	5972.	4059.	10031.	70 TO 74	6532.	4382.	10914.
75 TO 79	4062.	2163.	6225.	75 TO 79	5209.	3231.	8440.	75 TO 79	5678.	3606.	9284.
80 TO 84	2267.	1110.	3377.	80 TO 84	3405.	2149.	5554.	80 TO 84	3755.	2534.	6289.
85 AND OVER	1983.	731.	2714.	85 AND OVER	2518.	916.	3434.	85 AND OVER	3372.	1440.	4812.
TOTAL	150811.	136929.	287740.	TOTAL	160968.	148817.	309785.	TOTAL	168238.	157030.	325268.

\*\*\*HAMILTON COUNTY\*\*\*

SERIES 3: POPULATION 1980, POPULATION PROJECTIONS 1990, 2000

1980 POPULATION				1990 POPULATION PROJECTION				2000 POPULATION PROJECTION			
AGE	FEMALES	MALES	TOTAL	AGE	FEMALES	MALES	TOTAL	AGE	FEMALES	MALES	TOTAL
0 TO 4	9666.	10427.	20093.	0 TO 4	10294.	10933.	21227.	0 TO 4	10112.	10739.	20851.
5 TO 9	10503.	11015.	21518.	5 TO 9	10625.	11136.	21761.	5 TO 9	11072.	11605.	22677.
10 TO 14	10874.	11383.	22257.	10 TO 14	9692.	10513.	20205.	10 TO 14	10323.	11023.	21346.
15 TO 19	12647.	13235.	25882.	15 TO 19	10732.	11130.	21862.	15 TO 19	10856.	11252.	22108.
20 TO 24	13973.	12724.	26697.	20 TO 24	11298.	11036.	22334.	20 TO 24	10070.	10193.	20263.
25 TO 29	12893.	12151.	25044.	25 TO 29	12994.	13407.	26401.	25 TO 29	11026.	11275.	22301.
30 TO 34	11694.	11274.	22968.	30 TO 34	14347.	13981.	28328.	30 TO 34	11600.	12127.	23727.
35 TO 39	8983.	8419.	17402.	35 TO 39	12563.	11641.	24204.	35 TO 39	12661.	12844.	25505.
40 TO 44	8133.	7382.	15515.	40 TO 44	11629.	10915.	22544.	40 TO 44	14267.	13535.	27802.
45 TO 49	8172.	7230.	15402.	45 TO 49	8870.	8032.	16902.	45 TO 49	12405.	11106.	23511.
50 TO 54	8172.	7158.	15330.	50 TO 54	7709.	6668.	14377.	50 TO 54	11023.	9859.	20882.
55 TO 59	7691.	6616.	14307.	55 TO 59	7577.	6253.	13830.	55 TO 59	8225.	6947.	15172.
60 TO 64	7200.	5875.	13075.	60 TO 64	7610.	6062.	13672.	60 TO 64	7179.	5647.	12826.
65 TO 69	6484.	4594.	11078.	65 TO 69	6862.	5049.	11911.	65 TO 69	6761.	4773.	11534.
70 TO 74	5414.	3442.	8856.	70 TO 74	5973.	3913.	9886.	70 TO 74	6313.	4037.	10350.
75 TO 79	4062.	2163.	6225.	75 TO 79	4954.	2689.	7643.	75 TO 79	5243.	2956.	8199.
80 TO 84	2267.	1110.	3377.	80 TO 84	3320.	1644.	4964.	80 TO 84	3662.	1869.	5531.
85 AND OVER	1983.	731.	2714.	85 AND OVER	3602.	1332.	4934.	85 AND OVER	5146.	1885.	7031.
TOTAL	150811.	136929.	287740.	TOTAL	160651.	146334.	306985.	TOTAL	167944.	153672.	321616.

\*\*\*HANCOCK COUNTY\*\*\*

SERIES 1: POPULATION 1980, POPULATION PROJECTIONS 1990, 2000

1980 POPULATION				1990 POPULATION PROJECTION				2000 POPULATION PROJECTION			
AGE	FEMALES	MALES	TOTAL	AGE	FEMALES	MALES	TOTAL	AGE	FEMALES	MALES	TOTAL
0 TO 4	252.	271.	523.	0 TO 4	223.	243.	466.	0 TO 4	210.	229.	439.
5 TO 9	255.	269.	524.	5 TO 9	262.	278.	540.	5 TO 9	255.	270.	525.
10 TO 14	272.	331.	603.	10 TO 14	258.	302.	560.	10 TO 14	228.	271.	499.
15 TO 19	320.	288.	608.	15 TO 19	274.	239.	513.	15 TO 19	281.	248.	529.
20 TO 24	279.	283.	562.	20 TO 24	188.	245.	433.	20 TO 24	178.	223.	401.
25 TO 29	238.	252.	490.	25 TO 29	233.	216.	449.	25 TO 29	199.	179.	378.
30 TO 34	226.	199.	425.	30 TO 34	234.	244.	478.	30 TO 34	158.	211.	369.
35 TO 39	193.	185.	378.	35 TO 39	248.	231.	479.	35 TO 39	243.	198.	441.
40 TO 44	183.	188.	371.	40 TO 44	236.	227.	463.	40 TO 44	244.	278.	522.
45 TO 49	187.	186.	373.	45 TO 49	172.	210.	382.	45 TO 49	221.	263.	484.
50 TO 54	195.	183.	378.	50 TO 54	185.	161.	346.	50 TO 54	239.	195.	434.
55 TO 59	206.	179.	385.	55 TO 59	180.	168.	348.	55 TO 59	166.	190.	356.
60 TO 64	200.	169.	369.	60 TO 64	207.	157.	364.	60 TO 64	197.	138.	335.
65 TO 69	178.	148.	326.	65 TO 69	201.	139.	340.	65 TO 69	176.	131.	307.
70 TO 74	145.	118.	263.	70 TO 74	177.	119.	296.	70 TO 74	183.	111.	294.
75 TO 79	100.	81.	181.	75 TO 79	136.	91.	227.	75 TO 79	154.	85.	239.
80 TO 84	43.	34.	77.	80 TO 84	72.	49.	121.	80 TO 84	88.	49.	137.
85 AND OVER	27.	24.	51.	85 AND OVER	38.	26.	64.	85 AND OVER	55.	31.	86.
TOTAL	3499.	3388.	6887.	TOTAL	3524.	3345.	6869.	TOTAL	3475.	3300.	6775.

SERIES 2: POPULATION 1980, POPULATION PROJECTIONS 1990, 2000

1980 POPULATION				1990 POPULATION PROJECTION				2000 POPULATION PROJECTION			
AGE	FEMALES	MALES	TOTAL	AGE	FEMALES	MALES	TOTAL	AGE	FEMALES	MALES	TOTAL
0 TO 4	252.	271.	523.	0 TO 4	218.	243.	461.	0 TO 4	205.	228.	433.
5 TO 9	255.	269.	524.	5 TO 9	276.	296.	572.	5 TO 9	268.	287.	555.
10 TO 14	272.	331.	603.	10 TO 14	261.	320.	581.	10 TO 14	226.	287.	513.
15 TO 19	320.	288.	608.	15 TO 19	284.	226.	510.	15 TO 19	307.	248.	555.
20 TO 24	279.	283.	562.	20 TO 24	148.	203.	351.	20 TO 24	142.	196.	338.
25 TO 29	238.	252.	490.	25 TO 29	191.	182.	373.	25 TO 29	170.	143.	313.
30 TO 34	226.	199.	425.	30 TO 34	211.	226.	437.	30 TO 34	112.	162.	274.
35 TO 39	193.	185.	378.	35 TO 39	254.	221.	475.	35 TO 39	204.	160.	364.
40 TO 44	183.	188.	371.	40 TO 44	244.	241.	485.	40 TO 44	227.	274.	501.
45 TO 49	187.	186.	373.	45 TO 49	163.	223.	386.	45 TO 49	215.	267.	482.
50 TO 54	195.	183.	378.	50 TO 54	187.	153.	340.	50 TO 54	249.	196.	445.
55 TO 59	206.	179.	385.	55 TO 59	178.	174.	352.	55 TO 59	156.	209.	365.
60 TO 64	200.	169.	369.	60 TO 64	218.	166.	384.	60 TO 64	208.	138.	346.
65 TO 69	178.	148.	326.	65 TO 69	208.	144.	352.	65 TO 69	180.	140.	320.
70 TO 74	145.	118.	263.	70 TO 74	178.	125.	303.	70 TO 74	193.	122.	315.
75 TO 79	100.	81.	181.	75 TO 79	136.	97.	233.	75 TO 79	159.	94.	253.
80 TO 84	43.	34.	77.	80 TO 84	69.	50.	119.	80 TO 84	85.	53.	138.
85 AND OVER	27.	24.	51.	85 AND OVER	18.	13.	31.	85 AND OVER	23.	15.	38.
TOTAL	3499.	3388.	6887.	TOTAL	3442.	3303.	6745.	TOTAL	3329.	3219.	6548.

\*\*\*HANCOCK COUNTY\*\*\*

SERIES 3: POPULATION 1980, POPULATION PROJECTIONS 1990, 2000

1980 POPULATION				1990 POPULATION PROJECTION				2000 POPULATION PROJECTION			
AGE	FEMALES	MALES	TOTAL	AGE	FEMALES	MALES	TOTAL	AGE	FEMALES	MALES	TOTAL
0 TO 4	252.	271.	523.	0 TO 4	228.	243.	471.	0 TO 4	215.	230.	445.
5 TO 9	255.	269.	524.	5 TO 9	248.	261.	509.	5 TO 9	241.	253.	494.
10 TO 14	272.	331.	603.	10 TO 14	255.	284.	539.	10 TO 14	230.	255.	485.
15 TO 19	320.	288.	608.	15 TO 19	263.	253.	516.	15 TO 19	256.	245.	501.
20 TO 24	279.	283.	562.	20 TO 24	228.	286.	514.	20 TO 24	213.	245.	458.
25 TO 29	238.	252.	490.	25 TO 29	275.	249.	524.	25 TO 29	226.	219.	445.
30 TO 34	226.	199.	425.	30 TO 34	256.	262.	518.	30 TO 34	209.	265.	474.
35 TO 39	193.	185.	378.	35 TO 39	241.	242.	483.	35 TO 39	279.	239.	518.
40 TO 44	183.	188.	371.	40 TO 44	228.	213.	441.	40 TO 44	258.	281.	539.
45 TO 49	187.	186.	373.	45 TO 49	181.	198.	379.	45 TO 49	227.	258.	485.
50 TO 54	195.	183.	378.	50 TO 54	184.	170.	354.	50 TO 54	229.	192.	421.
55 TO 59	206.	179.	385.	55 TO 59	183.	161.	344.	55 TO 59	177.	171.	348.
60 TO 64	200.	169.	369.	60 TO 64	196.	149.	345.	60 TO 64	185.	138.	323.
65 TO 69	178.	148.	326.	65 TO 69	195.	135.	330.	65 TO 69	173.	121.	294.
70 TO 74	145.	118.	263.	70 TO 74	176.	114.	290.	70 TO 74	172.	100.	272.
75 TO 79	100.	81.	181.	75 TO 79	137.	85.	222.	75 TO 79	149.	77.	226.
80 TO 84	43.	34.	77.	80 TO 84	76.	48.	124.	80 TO 84	92.	46.	138.
85 AND OVER	27.	24.	51.	85 AND OVER	58.	39.	97.	85 AND OVER	92.	49.	141.
TOTAL	3499.	3388.	6887.	TOTAL	3608.	3392.	7000.	TOTAL	3623.	3384.	7007.



\*\*\*HARDEMAN COUNTY\*\*\*

SERIES 1: POPULATION 1980, POPULATION PROJECTIONS 1990, 2000

1980 POPULATION				1990 POPULATION PROJECTION				2000 POPULATION PROJECTION			
AGE	FEMALES	MALES	TOTAL	AGE	FEMALES	MALES	TOTAL	AGE	FEMALES	MALES	TOTAL
0 TO 4	941.	1043.	1984.	0 TO 4	863.	950.	1813.	0 TO 4	862.	949.	1811.
5 TO 9	942.	960.	1902.	5 TO 9	1038.	1054.	2092.	5 TO 9	1082.	1099.	2181.
10 TO 14	1075.	1129.	2204.	10 TO 14	1006.	1043.	2049.	10 TO 14	922.	950.	1872.
15 TO 19	1161.	1141.	2302.	15 TO 19	878.	909.	1787.	15 TO 19	968.	997.	1965.
20 TO 24	956.	878.	1834.	20 TO 24	849.	782.	1631.	20 TO 24	794.	723.	1517.
25 TO 29	873.	864.	1737.	25 TO 29	994.	885.	1879.	25 TO 29	752.	705.	1457.
30 TO 34	828.	777.	1605.	30 TO 34	1020.	996.	2016.	30 TO 34	905.	887.	1792.
35 TO 39	645.	602.	1247.	35 TO 39	896.	877.	1773.	35 TO 39	1020.	899.	1919.
40 TO 44	578.	546.	1124.	40 TO 44	843.	802.	1645.	40 TO 44	1038.	1028.	2066.
45 TO 49	576.	539.	1115.	45 TO 49	648.	644.	1292.	45 TO 49	900.	939.	1839.
50 TO 54	600.	546.	1146.	50 TO 54	567.	499.	1066.	50 TO 54	827.	732.	1559.
55 TO 59	625.	542.	1167.	55 TO 59	541.	463.	1004.	55 TO 59	609.	553.	1162.
60 TO 64	625.	520.	1145.	60 TO 64	582.	431.	1013.	60 TO 64	551.	393.	944.
65 TO 69	606.	471.	1077.	65 TO 69	523.	382.	905.	65 TO 69	453.	326.	779.
70 TO 74	529.	390.	919.	70 TO 74	500.	306.	806.	70 TO 74	466.	253.	719.
75 TO 79	410.	283.	693.	75 TO 79	470.	269.	739.	75 TO 79	406.	218.	624.
80 TO 84	219.	138.	357.	80 TO 84	282.	160.	442.	80 TO 84	267.	125.	392.
85 AND OVER	230.	85.	315.	85 AND OVER	279.	96.	375.	85 AND OVER	335.	100.	435.
TOTAL	12419.	11454.	23873.	TOTAL	12779.	11548.	24327.	TOTAL	13157.	11876.	25033.

SERIES 2: POPULATION 1980, POPULATION PROJECTIONS 1990, 2000

1980 POPULATION				1990 POPULATION PROJECTION				2000 POPULATION PROJECTION			
AGE	FEMALES	MALES	TOTAL	AGE	FEMALES	MALES	TOTAL	AGE	FEMALES	MALES	TOTAL
0 TO 4	941.	1043.	1984.	0 TO 4	771.	880.	1651.	0 TO 4	772.	881.	1653.
5 TO 9	942.	960.	1902.	5 TO 9	1058.	1061.	2119.	5 TO 9	1104.	1107.	2211.
10 TO 14	1075.	1129.	2204.	10 TO 14	1042.	1046.	2088.	10 TO 14	854.	883.	1737.
15 TO 19	1161.	1141.	2302.	15 TO 19	849.	885.	1734.	15 TO 19	954.	978.	1932.
20 TO 24	956.	878.	1834.	20 TO 24	742.	620.	1362.	20 TO 24	719.	575.	1294.
25 TO 29	873.	864.	1737.	25 TO 29	916.	778.	1694.	25 TO 29	670.	603.	1273.
30 TO 34	828.	777.	1605.	30 TO 34	1054.	1070.	2124.	30 TO 34	818.	755.	1573.
35 TO 39	645.	602.	1247.	35 TO 39	912.	897.	1809.	35 TO 39	957.	808.	1765.
40 TO 44	578.	546.	1124.	40 TO 44	858.	827.	1685.	40 TO 44	1092.	1138.	2230.
45 TO 49	576.	539.	1115.	45 TO 49	657.	679.	1336.	45 TO 49	929.	1011.	1940.
50 TO 54	600.	546.	1146.	50 TO 54	571.	497.	1068.	50 TO 54	847.	752.	1599.
55 TO 59	625.	542.	1167.	55 TO 59	536.	462.	998.	55 TO 59	612.	582.	1194.
60 TO 64	625.	520.	1145.	60 TO 64	592.	424.	1016.	60 TO 64	563.	385.	948.
65 TO 69	606.	471.	1077.	65 TO 69	507.	366.	873.	65 TO 69	435.	312.	747.
70 TO 74	529.	390.	919.	70 TO 74	489.	281.	770.	70 TO 74	463.	229.	692.
75 TO 79	410.	283.	693.	75 TO 79	459.	257.	716.	75 TO 79	384.	200.	584.
80 TO 84	219.	138.	357.	80 TO 84	237.	144.	381.	80 TO 84	219.	104.	323.
85 AND OVER	230.	85.	315.	85 AND OVER	174.	39.	213.	85 AND OVER	176.	34.	210.
TOTAL	12419.	11454.	23873.	TOTAL	12424.	11213.	23637.	TOTAL	12568.	11337.	23905.

\*\*\*HARDEMAN COUNTY\*\*\*

SERIES 3: POPULATION 1980, POPULATION PROJECTIONS 1990, 2000

1980 POPULATION				1990 POPULATION PROJECTION				2000 POPULATION PROJECTION			
AGE	FEMALES	MALES	TOTAL	AGE	FEMALES	MALES	TOTAL	AGE	FEMALES	MALES	TOTAL
0 TO 4	941.	1043.	1984.	0 TO 4	955.	1020.	1975.	0 TO 4	953.	1018.	1971.
5 TO 9	942.	960.	1902.	5 TO 9	1018.	1046.	2064.	5 TO 9	1061.	1090.	2151.
10 TO 14	1075.	1129.	2204.	10 TO 14	969.	1040.	2009.	10 TO 14	984.	1017.	2001.
15 TO 19	1161.	1141.	2302.	15 TO 19	907.	932.	1839.	15 TO 19	980.	1016.	1996.
20 TO 24	956.	878.	1834.	20 TO 24	956.	944.	1900.	20 TO 24	862.	870.	1732.
25 TO 29	873.	864.	1737.	25 TO 29	1072.	993.	2065.	25 TO 29	837.	811.	1648.
30 TO 34	828.	777.	1605.	30 TO 34	985.	921.	1906.	30 TO 34	985.	991.	1976.
35 TO 39	645.	602.	1247.	35 TO 39	880.	858.	1738.	35 TO 39	1081.	986.	2067.
40 TO 44	578.	546.	1124.	40 TO 44	827.	777.	1604.	40 TO 44	984.	922.	1906.
45 TO 49	576.	539.	1115.	45 TO 49	638.	610.	1248.	45 TO 49	871.	869.	1740.
50 TO 54	600.	546.	1146.	50 TO 54	564.	500.	1064.	50 TO 54	807.	712.	1519.
55 TO 59	625.	542.	1167.	55 TO 59	547.	464.	1011.	55 TO 59	606.	524.	1130.
60 TO 64	625.	520.	1145.	60 TO 64	572.	437.	1009.	60 TO 64	538.	401.	939.
65 TO 69	606.	471.	1077.	65 TO 69	539.	398.	937.	65 TO 69	472.	340.	812.
70 TO 74	529.	390.	919.	70 TO 74	511.	331.	842.	70 TO 74	468.	278.	746.
75 TO 79	410.	283.	693.	75 TO 79	482.	280.	762.	75 TO 79	429.	237.	666.
80 TO 84	219.	138.	357.	80 TO 84	328.	175.	503.	80 TO 84	317.	149.	466.
85 AND OVER	230.	85.	315.	85 AND OVER	384.	153.	537.	85 AND OVER	534.	184.	718.
TOTAL	12419.	11454.	23873.	TOTAL	13134.	11879.	25013.	TOTAL	13769.	12415.	26184.

\*\*\*HARDIN COUNTY\*\*\*

SERIES 1: POPULATION 1980, POPULATION PROJECTIONS 1990, 2000

1980 POPULATION				1990 POPULATION PROJECTION				2000 POPULATION PROJECTION			
AGE	FEMALES	MALES	TOTAL	AGE	FEMALES	MALES	TOTAL	AGE	FEMALES	MALES	TOTAL
0 TO 4	769.	818.	1587.	0 TO 4	804.	860.	1664.	0 TO 4	856.	916.	1772.
5 TO 9	856.	872.	1728.	5 TO 9	939.	963.	1902.	5 TO 9	1050.	1076.	2126.
10 TO 14	985.	901.	1886.	10 TO 14	1007.	933.	1940.	10 TO 14	1053.	981.	2034.
15 TO 19	903.	980.	1883.	15 TO 19	885.	937.	1822.	15 TO 19	971.	1034.	2005.
20 TO 24	797.	774.	1571.	20 TO 24	922.	730.	1652.	20 TO 24	942.	756.	1698.
25 TO 29	855.	835.	1690.	25 TO 29	859.	952.	1811.	25 TO 29	842.	910.	1752.
30 TO 34	823.	803.	1626.	30 TO 34	1020.	1092.	2112.	30 TO 34	1180.	1030.	2210.
35 TO 39	686.	683.	1369.	35 TO 39	983.	932.	1915.	35 TO 39	988.	1063.	2051.
40 TO 44	638.	626.	1264.	40 TO 44	962.	915.	1877.	40 TO 44	1192.	1245.	2437.
45 TO 49	641.	586.	1227.	45 TO 49	825.	760.	1585.	45 TO 49	1183.	1038.	2221.
50 TO 54	642.	563.	1205.	50 TO 54	736.	629.	1365.	50 TO 54	1110.	920.	2030.
55 TO 59	614.	514.	1128.	55 TO 59	757.	577.	1334.	55 TO 59	975.	749.	1724.
60 TO 64	590.	489.	1079.	60 TO 64	739.	565.	1304.	60 TO 64	848.	631.	1479.
65 TO 69	561.	464.	1025.	65 TO 69	663.	500.	1163.	65 TO 69	818.	562.	1380.
70 TO 74	477.	389.	866.	70 TO 74	597.	410.	1007.	70 TO 74	749.	474.	1223.
75 TO 79	360.	287.	647.	75 TO 79	536.	426.	962.	75 TO 79	634.	460.	1094.
80 TO 84	172.	111.	283.	80 TO 84	296.	158.	454.	80 TO 84	371.	166.	537.
85 AND OVER	142.	74.	216.	85 AND OVER	212.	105.	317.	85 AND OVER	328.	154.	482.
TOTAL	11511.	10769.	22280.	TOTAL	13742.	12444.	26186.	TOTAL	16090.	14165.	30255.

SERIES 2: POPULATION 1980, POPULATION PROJECTIONS 1990, 2000

1980 POPULATION				1990 POPULATION PROJECTION				2000 POPULATION PROJECTION			
AGE	FEMALES	MALES	TOTAL	AGE	FEMALES	MALES	TOTAL	AGE	FEMALES	MALES	TOTAL
0 TO 4	769.	818.	1587.	0 TO 4	783.	848.	1631.	0 TO 4	838.	908.	1746.
5 TO 9	856.	872.	1728.	5 TO 9	1024.	1043.	2067.	5 TO 9	1147.	1167.	2314.
10 TO 14	985.	901.	1886.	10 TO 14	1128.	994.	2122.	10 TO 14	1149.	1031.	2180.
15 TO 19	903.	980.	1883.	15 TO 19	903.	974.	1877.	15 TO 19	1080.	1165.	2245.
20 TO 24	797.	774.	1571.	20 TO 24	896.	656.	1552.	20 TO 24	1026.	724.	1750.
25 TO 29	855.	835.	1690.	25 TO 29	843.	954.	1797.	25 TO 29	843.	949.	1792.
30 TO 34	823.	803.	1626.	30 TO 34	1135.	1263.	2398.	30 TO 34	1276.	1071.	2347.
35 TO 39	686.	683.	1369.	35 TO 39	1052.	995.	2047.	35 TO 39	1037.	1138.	2175.
40 TO 44	638.	626.	1264.	40 TO 44	1039.	989.	2028.	40 TO 44	1433.	1555.	2988.
45 TO 49	641.	586.	1227.	45 TO 49	903.	818.	1721.	45 TO 49	1384.	1192.	2576.
50 TO 54	642.	563.	1205.	50 TO 54	795.	656.	1451.	50 TO 54	1296.	1037.	2333.
55 TO 59	614.	514.	1128.	55 TO 59	829.	609.	1438.	55 TO 59	1168.	850.	2018.
60 TO 64	590.	489.	1079.	60 TO 64	805.	613.	1418.	60 TO 64	997.	714.	1711.
65 TO 69	561.	464.	1025.	65 TO 69	709.	548.	1257.	65 TO 69	958.	649.	1607.
70 TO 74	477.	389.	866.	70 TO 74	633.	435.	1068.	70 TO 74	863.	545.	1408.
75 TO 79	360.	287.	647.	75 TO 79	582.	486.	1068.	75 TO 79	736.	574.	1310.
80 TO 84	172.	111.	283.	80 TO 84	296.	145.	441.	80 TO 84	393.	162.	555.
85 AND OVER	142.	74.	216.	85 AND OVER	147.	62.	209.	85 AND OVER	223.	91.	314.
TOTAL	11511.	10769.	22280.	TOTAL	14502.	13088.	27590.	TOTAL	17847.	15522.	33369.

\*\*\*HARDIN COUNTY\*\*\*

SERIES 3: POPULATION 1980, POPULATION PROJECTIONS 1990, 2000

1980 POPULATION				1990 POPULATION PROJECTION				2000 POPULATION PROJECTION			
AGE	FEMALES	MALES	TOTAL	AGE	FEMALES	MALES	TOTAL	AGE	FEMALES	MALES	TOTAL
0 TO 4	769.	818.	1587.	0 TO 4	825.	872.	1697.	0 TO 4	873.	923.	1796.
5 TO 9	856.	872.	1728.	5 TO 9	854.	883.	1737.	5 TO 9	953.	985.	1938.
10 TO 14	985.	901.	1886.	10 TO 14	885.	872.	1757.	10 TO 14	949.	929.	1878.
15 TO 19	903.	980.	1883.	15 TO 19	867.	900.	1767.	15 TO 19	865.	911.	1776.
20 TO 24	797.	774.	1571.	20 TO 24	948.	804.	1752.	20 TO 24	852.	778.	1630.
25 TO 29	855.	835.	1690.	25 TO 29	876.	950.	1826.	25 TO 29	841.	872.	1713.
30 TO 34	823.	803.	1626.	30 TO 34	905.	921.	1826.	30 TO 34	1076.	957.	2033.
35 TO 39	686.	683.	1369.	35 TO 39	915.	869.	1784.	35 TO 39	937.	989.	1926.
40 TO 44	638.	626.	1264.	40 TO 44	885.	842.	1727.	40 TO 44	973.	966.	1939.
45 TO 49	641.	586.	1227.	45 TO 49	748.	703.	1451.	45 TO 49	997.	894.	1891.
50 TO 54	642.	563.	1205.	50 TO 54	677.	601.	1278.	50 TO 54	940.	809.	1749.
55 TO 59	614.	514.	1128.	55 TO 59	685.	546.	1231.	55 TO 59	800.	655.	1455.
60 TO 64	590.	489.	1079.	60 TO 64	674.	518.	1192.	60 TO 64	711.	553.	1264.
65 TO 69	561.	464.	1025.	65 TO 69	617.	453.	1070.	65 TO 69	689.	481.	1170.
70 TO 74	477.	389.	866.	70 TO 74	562.	384.	946.	70 TO 74	642.	407.	1049.
75 TO 79	360.	287.	647.	75 TO 79	490.	367.	857.	75 TO 79	539.	358.	897.
80 TO 84	172.	111.	283.	80 TO 84	297.	171.	468.	80 TO 84	350.	169.	519.
85 AND OVER	142.	74.	216.	85 AND OVER	276.	149.	425.	85 AND OVER	436.	217.	653.
TOTAL	11511.	10769.	22280.	TOTAL	12986.	11805.	24791.	TOTAL	14423.	12853.	27276.

\*\*\*HAWKINS COUNTY\*\*\*

SERIES 1: POPULATION 1980, POPULATION PROJECTIONS 1990, 2000

1980 POPULATION				1990 POPULATION PROJECTION				2000 POPULATION PROJECTION			
AGE	FEMALES	MALES	TOTAL	AGE	FEMALES	MALES	TOTAL	AGE	FEMALES	MALES	TOTAL
0 TO 4	1438.	1515.	2953.	0 TO 4	1580.	1661.	3241.	0 TO 4	1713.	1801.	3514.
5 TO 9	1794.	1906.	3700.	5 TO 9	1820.	1929.	3749.	5 TO 9	2109.	2235.	4344.
10 TO 14	1824.	2041.	3865.	10 TO 14	1649.	1816.	3465.	10 TO 14	1811.	1991.	3802.
15 TO 19	1796.	1920.	3716.	15 TO 19	1987.	2049.	4036.	15 TO 19	2016.	2075.	4091.
20 TO 24	1632.	1637.	3269.	20 TO 24	1894.	1887.	3781.	20 TO 24	1712.	1679.	3391.
25 TO 29	1798.	1756.	3554.	25 TO 29	2229.	2091.	4320.	25 TO 29	2467.	2232.	4699.
30 TO 34	1860.	1776.	3636.	30 TO 34	2263.	2461.	4724.	30 TO 34	2627.	2837.	5464.
35 TO 39	1532.	1544.	3076.	35 TO 39	2027.	2012.	4039.	35 TO 39	2514.	2396.	4910.
40 TO 44	1332.	1364.	2696.	40 TO 44	2244.	2054.	4298.	40 TO 44	2731.	2847.	5578.
45 TO 49	1186.	1156.	2342.	45 TO 49	1785.	1736.	3521.	45 TO 49	2362.	2262.	4624.
50 TO 54	1147.	1077.	2224.	50 TO 54	1498.	1484.	2982.	50 TO 54	2523.	2236.	4759.
55 TO 59	1094.	1002.	2096.	55 TO 59	1304.	1207.	2511.	55 TO 59	1962.	1813.	3775.
60 TO 64	1037.	928.	1965.	60 TO 64	1279.	1114.	2393.	60 TO 64	1670.	1536.	3206.
65 TO 69	935.	784.	1719.	65 TO 69	1142.	914.	2056.	65 TO 69	1361.	1101.	2462.
70 TO 74	763.	603.	1366.	70 TO 74	1017.	804.	1821.	70 TO 74	1255.	966.	2221.
75 TO 79	539.	384.	923.	75 TO 79	884.	760.	1644.	75 TO 79	1080.	887.	1967.
80 TO 84	219.	106.	325.	80 TO 84	383.	201.	584.	80 TO 84	511.	269.	780.
85 AND OVER	208.	118.	326.	85 AND OVER	294.	153.	447.	85 AND OVER	475.	281.	756.
TOTAL	22134.	21617.	43751.	TOTAL	27279.	26333.	53612.	TOTAL	32899.	31444.	64343.

SERIES 2: POPULATION 1980, POPULATION PROJECTIONS 1990, 2000

1980 POPULATION				1990 POPULATION PROJECTION				2000 POPULATION PROJECTION			
AGE	FEMALES	MALES	TOTAL	AGE	FEMALES	MALES	TOTAL	AGE	FEMALES	MALES	TOTAL
0 TO 4	1438.	1515.	2953.	0 TO 4	1541.	1626.	3167.	0 TO 4	1672.	1764.	3436.
5 TO 9	1794.	1906.	3700.	5 TO 9	1997.	2127.	4124.	5 TO 9	2314.	2465.	4779.
10 TO 14	1824.	2041.	3865.	10 TO 14	1757.	1968.	3725.	10 TO 14	1883.	2112.	3995.
15 TO 19	1796.	1920.	3716.	15 TO 19	2088.	2123.	4211.	15 TO 19	2324.	2369.	4693.
20 TO 24	1632.	1637.	3269.	20 TO 24	1933.	1819.	3752.	20 TO 24	1862.	1755.	3617.
25 TO 29	1798.	1756.	3554.	25 TO 29	2448.	2192.	4640.	25 TO 29	2846.	2423.	5269.
30 TO 34	1860.	1776.	3636.	30 TO 34	2582.	2887.	5469.	30 TO 34	3058.	3209.	6267.
35 TO 39	1532.	1544.	3076.	35 TO 39	2147.	2157.	4304.	35 TO 39	2924.	2692.	5616.
40 TO 44	1332.	1364.	2696.	40 TO 44	2443.	2217.	4660.	40 TO 44	3391.	3604.	6995.
45 TO 49	1186.	1156.	2342.	45 TO 49	1921.	1867.	3788.	45 TO 49	2693.	2608.	5301.
50 TO 54	1147.	1077.	2224.	50 TO 54	1598.	1596.	3194.	50 TO 54	2931.	2594.	5525.
55 TO 59	1094.	1002.	2096.	55 TO 59	1389.	1292.	2681.	55 TO 59	2250.	2087.	4337.
60 TO 64	1037.	928.	1965.	60 TO 64	1381.	1205.	2586.	60 TO 64	1924.	1786.	3710.
65 TO 69	935.	784.	1719.	65 TO 69	1216.	971.	2187.	65 TO 69	1544.	1252.	2796.
70 TO 74	763.	603.	1366.	70 TO 74	1078.	885.	1963.	70 TO 74	1435.	1149.	2584.
75 TO 79	539.	384.	923.	75 TO 79	964.	902.	1866.	75 TO 79	1254.	1117.	2371.
80 TO 84	219.	106.	325.	80 TO 84	352.	179.	531.	80 TO 84	498.	262.	760.
85 AND OVER	208.	118.	326.	85 AND OVER	207.	115.	322.	85 AND OVER	327.	227.	554.
TOTAL	22134.	21617.	43751.	TOTAL	29042.	28128.	57170.	TOTAL	37130.	35475.	72605.

\*\*\*HAWKINS COUNTY\*\*\*

SERIES 3: POPULATION 1980, POPULATION PROJECTIONS 1990, 2000

1980 POPULATION				1990 POPULATION PROJECTION				2000 POPULATION PROJECTION			
AGE	FEMALES	MALES	TOTAL	AGE	FEMALES	MALES	TOTAL	AGE	FEMALES	MALES	TOTAL
0 TO 4	1438.	1515.	2953.	0 TO 4	1618.	1697.	3315.	0 TO 4	1753.	1839.	3592.
5 TO 9	1794.	1906.	3700.	5 TO 9	1643.	1731.	3374.	5 TO 9	1903.	2005.	3908.
10 TO 14	1824.	2041.	3865.	10 TO 14	1540.	1663.	3203.	10 TO 14	1733.	1863.	3596.
15 TO 19	1796.	1920.	3716.	15 TO 19	1887.	1976.	3863.	15 TO 19	1728.	1795.	3523.
20 TO 24	1632.	1637.	3269.	20 TO 24	1855.	1955.	3810.	20 TO 24	1567.	1593.	3160.
25 TO 29	1798.	1756.	3554.	25 TO 29	2010.	1990.	4000.	25 TO 29	2112.	2048.	4160.
30 TO 34	1860.	1776.	3636.	30 TO 34	1944.	2035.	3979.	30 TO 34	2210.	2431.	4641.
35 TO 39	1532.	1544.	3076.	35 TO 39	1908.	1868.	3776.	35 TO 39	2133.	2116.	4249.
40 TO 44	1332.	1364.	2696.	40 TO 44	2046.	1892.	3938.	40 TO 44	2139.	2168.	4307.
45 TO 49	1186.	1156.	2342.	45 TO 49	1648.	1605.	3253.	45 TO 49	2052.	1941.	3993.
50 TO 54	1147.	1077.	2224.	50 TO 54	1397.	1373.	2770.	50 TO 54	2145.	1904.	4049.
55 TO 59	1094.	1002.	2096.	55 TO 59	1219.	1122.	2341.	55 TO 59	1694.	1557.	3251.
60 TO 64	1037.	928.	1965.	60 TO 64	1177.	1024.	2201.	60 TO 64	1433.	1305.	2738.
65 TO 69	935.	784.	1719.	65 TO 69	1068.	858.	1926.	65 TO 69	1191.	960.	2151.
70 TO 74	763.	603.	1366.	70 TO 74	957.	724.	1681.	70 TO 74	1086.	799.	1885.
75 TO 79	539.	384.	923.	75 TO 79	803.	618.	1421.	75 TO 79	918.	676.	1594.
80 TO 84	219.	106.	325.	80 TO 84	414.	224.	638.	80 TO 84	519.	269.	788.
85 AND OVER	208.	118.	326.	85 AND OVER	381.	191.	572.	85 AND OVER	630.	325.	955.
TOTAL	22134.	21617.	43751.	TOTAL	25515.	24546.	50061.	TOTAL	28946.	27594.	56540.

\*\*\*HAYWOOD COUNTY\*\*\*

SERIES 1: POPULATION 1980, POPULATION PROJECTIONS 1990, 2000

1980 POPULATION				1990 POPULATION PROJECTION				2000 POPULATION PROJECTION			
AGE	FEMALES	MALES	TOTAL	AGE	FEMALES	MALES	TOTAL	AGE	FEMALES	MALES	TOTAL
0 TO 4	914.	908.	1822.	0 TO 4	823.	820.	1643.	0 TO 4	806.	803.	1609.
5 TO 9	819.	858.	1677.	5 TO 9	938.	985.	1923.	5 TO 9	960.	1007.	1967.
10 TO 14	985.	951.	1936.	10 TO 14	908.	896.	1804.	10 TO 14	818.	809.	1627.
15 TO 19	1003.	1065.	2068.	15 TO 19	757.	770.	1527.	15 TO 19	868.	883.	1751.
20 TO 24	884.	754.	1638.	20 TO 24	680.	584.	1264.	20 TO 24	627.	551.	1178.
25 TO 29	805.	725.	1530.	25 TO 29	755.	679.	1434.	25 TO 29	570.	491.	1061.
30 TO 34	642.	604.	1246.	30 TO 34	909.	860.	1769.	30 TO 34	699.	667.	1366.
35 TO 39	499.	424.	923.	35 TO 39	825.	705.	1530.	35 TO 39	774.	660.	1434.
40 TO 44	472.	385.	857.	40 TO 44	639.	556.	1195.	40 TO 44	905.	793.	1698.
45 TO 49	477.	415.	892.	45 TO 49	478.	430.	908.	45 TO 49	790.	715.	1505.
50 TO 54	492.	427.	919.	50 TO 54	505.	365.	870.	50 TO 54	683.	528.	1211.
55 TO 59	508.	404.	912.	55 TO 59	443.	384.	827.	55 TO 59	443.	398.	841.
60 TO 64	518.	402.	920.	60 TO 64	477.	304.	781.	60 TO 64	489.	260.	749.
65 TO 69	534.	426.	960.	65 TO 69	519.	320.	839.	65 TO 69	453.	304.	757.
70 TO 74	468.	373.	841.	70 TO 74	466.	347.	813.	70 TO 74	429.	262.	691.
75 TO 79	359.	286.	645.	75 TO 79	487.	365.	852.	75 TO 79	473.	274.	747.
80 TO 84	144.	98.	242.	80 TO 84	217.	142.	359.	80 TO 84	216.	133.	349.
85 AND OVER	193.	97.	290.	85 AND OVER	254.	142.	396.	85 AND OVER	350.	191.	541.
TOTAL	10716.	9602.	20318.	TOTAL	11080.	9654.	20734.	TOTAL	11353.	9729.	21082.

SERIES 2: POPULATION 1980, POPULATION PROJECTIONS 1990, 2000

1980 POPULATION				1990 POPULATION PROJECTION				2000 POPULATION PROJECTION			
AGE	FEMALES	MALES	TOTAL	AGE	FEMALES	MALES	TOTAL	AGE	FEMALES	MALES	TOTAL
0 TO 4	914.	908.	1822.	0 TO 4	788.	762.	1550.	0 TO 4	773.	747.	1520.
5 TO 9	819.	858.	1677.	5 TO 9	975.	1024.	1999.	5 TO 9	997.	1048.	2045.
10 TO 14	985.	951.	1936.	10 TO 14	906.	894.	1800.	10 TO 14	781.	750.	1531.
15 TO 19	1003.	1065.	2068.	15 TO 19	727.	728.	1455.	15 TO 19	865.	869.	1734.
20 TO 24	884.	754.	1638.	20 TO 24	527.	404.	931.	20 TO 24	485.	380.	865.
25 TO 29	805.	725.	1530.	25 TO 29	633.	491.	1124.	25 TO 29	459.	336.	795.
30 TO 34	642.	604.	1246.	30 TO 34	926.	919.	1845.	30 TO 34	552.	492.	1044.
35 TO 39	499.	424.	923.	35 TO 39	842.	701.	1543.	35 TO 39	662.	475.	1137.
40 TO 44	472.	385.	857.	40 TO 44	641.	543.	1184.	40 TO 44	926.	826.	1752.
45 TO 49	477.	415.	892.	45 TO 49	470.	444.	914.	45 TO 49	792.	735.	1527.
50 TO 54	492.	427.	919.	50 TO 54	527.	370.	897.	50 TO 54	717.	523.	1240.
55 TO 59	508.	404.	912.	55 TO 59	437.	396.	833.	55 TO 59	431.	424.	855.
60 TO 64	518.	402.	920.	60 TO 64	486.	286.	772.	60 TO 64	521.	248.	769.
65 TO 69	534.	426.	960.	65 TO 69	552.	334.	886.	65 TO 69	475.	327.	802.
70 TO 74	468.	373.	841.	70 TO 74	484.	384.	868.	70 TO 74	454.	273.	727.
75 TO 79	359.	286.	645.	75 TO 79	523.	409.	932.	75 TO 79	540.	320.	860.
80 TO 84	144.	98.	242.	80 TO 84	177.	120.	297.	80 TO 84	183.	124.	307.
85 AND OVER	193.	97.	290.	85 AND OVER	201.	106.	307.	85 AND OVER	260.	140.	400.
TOTAL	10716.	9602.	20318.	TOTAL	10822.	9315.	20137.	TOTAL	10873.	9037.	19910.

\*\*\*HAYWOOD COUNTY\*\*\*

SERIES 3: POPULATION 1980, POPULATION PROJECTIONS 1990, 2000

1980 POPULATION				1990 POPULATION PROJECTION				2000 POPULATION PROJECTION			
AGE	FEMALES	MALES	TOTAL	AGE	FEMALES	MALES	TOTAL	AGE	FEMALES	MALES	TOTAL
0 TO 4	914.	908.	1822.	0 TO 4	858.	878.	1736.	0 TO 4	840.	860.	1700.
5 TO 9	819.	858.	1677.	5 TO 9	902.	945.	1847.	5 TO 9	922.	966.	1888.
10 TO 14	985.	951.	1936.	10 TO 14	911.	899.	1810.	10 TO 14	855.	869.	1724.
15 TO 19	1003.	1065.	2068.	15 TO 19	788.	812.	1600.	15 TO 19	868.	894.	1762.
20 TO 24	884.	754.	1638.	20 TO 24	832.	765.	1597.	20 TO 24	769.	723.	1492.
25 TO 29	805.	725.	1530.	25 TO 29	878.	867.	1745.	25 TO 29	690.	660.	1350.
30 TO 34	642.	604.	1246.	30 TO 34	892.	802.	1694.	30 TO 34	840.	813.	1653.
35 TO 39	499.	424.	923.	35 TO 39	809.	709.	1518.	35 TO 39	882.	847.	1729.
40 TO 44	472.	385.	857.	40 TO 44	636.	570.	1206.	40 TO 44	884.	756.	1640.
45 TO 49	477.	415.	892.	45 TO 49	486.	415.	901.	45 TO 49	787.	694.	1481.
50 TO 54	492.	427.	919.	50 TO 54	482.	361.	843.	50 TO 54	650.	533.	1183.
55 TO 59	508.	404.	912.	55 TO 59	448.	373.	821.	55 TO 59	456.	373.	829.
60 TO 64	518.	402.	920.	60 TO 64	468.	321.	789.	60 TO 64	459.	271.	730.
65 TO 69	534.	426.	960.	65 TO 69	487.	306.	793.	65 TO 69	429.	282.	711.
70 TO 74	468.	373.	841.	70 TO 74	448.	311.	759.	70 TO 74	405.	248.	653.
75 TO 79	359.	286.	645.	75 TO 79	451.	322.	773.	75 TO 79	411.	231.	642.
80 TO 84	144.	98.	242.	80 TO 84	257.	165.	422.	80 TO 84	246.	137.	383.
85 AND OVER	193.	97.	290.	85 AND OVER	307.	177.	484.	85 AND OVER	448.	244.	692.
TOTAL	10716.	9602.	20318.	TOTAL	11340.	9998.	21338.	TOTAL	11841.	10401.	22242.



\*\*\*HENDERSON COUNTY\*\*\*

SERIES 1: POPULATION 1980, POPULATION PROJECTIONS 1990, 2000

1980 POPULATION				1990 POPULATION PROJECTION				2000 POPULATION PROJECTION			
AGE	FEMALES	MALES	TOTAL	AGE	FEMALES	MALES	TOTAL	AGE	FEMALES	MALES	TOTAL
0 TO 4	828.	877.	1705.	0 TO 4	879.	918.	1797.	0 TO 4	965.	1007.	1972.
5 TO 9	792.	805.	1597.	5 TO 9	939.	945.	1884.	5 TO 9	1075.	1082.	2157.
10 TO 14	820.	865.	1685.	10 TO 14	973.	1015.	1988.	10 TO 14	1033.	1063.	2096.
15 TO 19	963.	915.	1878.	15 TO 19	940.	894.	1834.	15 TO 19	1114.	1049.	2163.
20 TO 24	796.	823.	1619.	20 TO 24	826.	827.	1653.	20 TO 24	979.	971.	1950.
25 TO 29	863.	790.	1653.	25 TO 29	1053.	937.	1990.	25 TO 29	1028.	915.	1943.
30 TO 34	823.	756.	1579.	30 TO 34	986.	1076.	2062.	30 TO 34	1022.	1081.	2103.
35 TO 39	638.	628.	1266.	35 TO 39	942.	809.	1751.	35 TO 39	1149.	959.	2108.
40 TO 44	573.	569.	1142.	40 TO 44	985.	841.	1826.	40 TO 44	1180.	1197.	2377.
45 TO 49	580.	531.	1111.	45 TO 49	698.	658.	1356.	45 TO 49	1031.	848.	1879.
50 TO 54	589.	525.	1114.	50 TO 54	696.	587.	1283.	50 TO 54	1197.	868.	2065.
55 TO 59	572.	519.	1091.	55 TO 59	633.	528.	1161.	55 TO 59	762.	655.	1417.
60 TO 64	552.	495.	1047.	60 TO 64	645.	554.	1199.	60 TO 64	762.	620.	1382.
65 TO 69	524.	437.	961.	65 TO 69	636.	474.	1110.	65 TO 69	704.	482.	1186.
70 TO 74	452.	353.	805.	70 TO 74	523.	468.	991.	70 TO 74	611.	524.	1135.
75 TO 79	353.	241.	594.	75 TO 79	522.	308.	830.	75 TO 79	634.	334.	968.
80 TO 84	198.	94.	292.	80 TO 84	326.	105.	431.	80 TO 84	377.	139.	516.
85 AND OVER	162.	89.	251.	85 AND OVER	248.	93.	341.	85 AND OVER	382.	111.	493.
TOTAL	11078.	10312.	21390.	TOTAL	13450.	12037.	25487.	TOTAL	16005.	13905.	29910.

SERIES 2: POPULATION 1980, POPULATION PROJECTIONS 1990, 2000

1980 POPULATION				1990 POPULATION PROJECTION				2000 POPULATION PROJECTION			
AGE	FEMALES	MALES	TOTAL	AGE	FEMALES	MALES	TOTAL	AGE	FEMALES	MALES	TOTAL
0 TO 4	828.	877.	1705.	0 TO 4	861.	905.	1766.	0 TO 4	945.	993.	1938.
5 TO 9	792.	805.	1597.	5 TO 9	998.	994.	1992.	5 TO 9	1143.	1138.	2281.
10 TO 14	820.	865.	1685.	10 TO 14	1049.	1089.	2138.	10 TO 14	1091.	1124.	2215.
15 TO 19	963.	915.	1878.	15 TO 19	1017.	943.	1960.	15 TO 19	1281.	1164.	2445.
20 TO 24	796.	823.	1619.	20 TO 24	832.	816.	1648.	20 TO 24	1064.	1027.	2091.
25 TO 29	863.	790.	1653.	25 TO 29	1102.	958.	2060.	25 TO 29	1164.	987.	2151.
30 TO 34	823.	756.	1579.	30 TO 34	1083.	1216.	2299.	30 TO 34	1132.	1205.	2337.
35 TO 39	638.	628.	1266.	35 TO 39	986.	836.	1822.	35 TO 39	1259.	1014.	2273.
40 TO 44	573.	569.	1142.	40 TO 44	1073.	905.	1978.	40 TO 44	1412.	1456.	2868.
45 TO 49	580.	531.	1111.	45 TO 49	735.	697.	1432.	45 TO 49	1136.	929.	2065.
50 TO 54	589.	525.	1114.	50 TO 54	765.	622.	1387.	50 TO 54	1432.	989.	2421.
55 TO 59	572.	519.	1091.	55 TO 59	668.	558.	1226.	55 TO 59	847.	733.	1580.
60 TO 64	552.	495.	1047.	60 TO 64	692.	612.	1304.	60 TO 64	899.	725.	1624.
65 TO 69	524.	437.	961.	65 TO 69	701.	509.	1210.	65 TO 69	819.	548.	1367.
70 TO 74	452.	353.	805.	70 TO 74	552.	531.	1083.	70 TO 74	692.	657.	1349.
75 TO 79	353.	241.	594.	75 TO 79	585.	332.	917.	75 TO 79	783.	386.	1169.
80 TO 84	198.	94.	292.	80 TO 84	344.	87.	431.	80 TO 84	420.	130.	550.
85 AND OVER	162.	89.	251.	85 AND OVER	192.	59.	251.	85 AND OVER	302.	67.	369.
TOTAL	11078.	10312.	21390.	TOTAL	14235.	12669.	26904.	TOTAL	17821.	15272.	33093.

\*\*\*HENDERSON COUNTY\*\*\*

SERIES 3: POPULATION 1980, POPULATION PROJECTIONS 1990, 2000

1980 POPULATION				1990 POPULATION PROJECTION				2000 POPULATION PROJECTION			
AGE	FEMALES	MALES	TOTAL	AGE	FEMALES	MALES	TOTAL	AGE	FEMALES	MALES	TOTAL
0 TO 4	828.	877.	1705.	0 TO 4	897.	932.	1829.	0 TO 4	984.	1022.	2006.
5 TO 9	792.	805.	1597.	5 TO 9	879.	895.	1774.	5 TO 9	1006.	1025.	2031.
10 TO 14	820.	865.	1685.	10 TO 14	896.	941.	1837.	10 TO 14	971.	1000.	1971.
15 TO 19	963.	915.	1878.	15 TO 19	864.	846.	1710.	15 TO 19	959.	941.	1900.
20 TO 24	796.	823.	1619.	20 TO 24	819.	839.	1658.	20 TO 24	895.	913.	1808.
25 TO 29	863.	790.	1653.	25 TO 29	1004.	915.	1919.	25 TO 29	900.	846.	1746.
30 TO 34	823.	756.	1579.	30 TO 34	888.	937.	1825.	30 TO 34	914.	954.	1868.
35 TO 39	638.	628.	1266.	35 TO 39	898.	782.	1680.	35 TO 39	1045.	906.	1951.
40 TO 44	573.	569.	1142.	40 TO 44	898.	777.	1675.	40 TO 44	969.	962.	1931.
45 TO 49	580.	531.	1111.	45 TO 49	661.	619.	1280.	45 TO 49	931.	771.	1702.
50 TO 54	589.	525.	1114.	50 TO 54	627.	552.	1179.	50 TO 54	983.	754.	1737.
55 TO 59	572.	519.	1091.	55 TO 59	598.	498.	1096.	55 TO 59	682.	581.	1263.
60 TO 64	552.	495.	1047.	60 TO 64	598.	497.	1095.	60 TO 64	637.	523.	1160.
65 TO 69	524.	437.	961.	65 TO 69	572.	438.	1010.	65 TO 69	597.	421.	1018.
70 TO 74	452.	353.	805.	70 TO 74	494.	405.	899.	70 TO 74	535.	407.	942.
75 TO 79	353.	241.	594.	75 TO 79	459.	285.	744.	75 TO 79	501.	286.	787.
80 TO 84	198.	94.	292.	80 TO 84	309.	124.	433.	80 TO 84	337.	142.	479.
85 AND OVER	162.	89.	251.	85 AND OVER	305.	127.	432.	85 AND OVER	459.	161.	620.
TOTAL	11078.	10312.	21390.	TOTAL	12666.	11409.	24075.	TOTAL	14305.	12615.	26920.

\*\*\*HENRY COUNTY\*\*\*

SERIES 1: POPULATION 1980, POPULATION PROJECTIONS 1990, 2000

1980 POPULATION				1990 POPULATION PROJECTION				2000 POPULATION PROJECTION			
AGE	FEMALES	MALES	TOTAL	AGE	FEMALES	MALES	TOTAL	AGE	FEMALES	MALES	TOTAL
0 TO 4	940.	1031.	1971.	0 TO 4	1017.	1111.	2128.	0 TO 4	1099.	1201.	2300.
5 TO 9	924.	1042.	1966.	5 TO 9	1125.	1263.	2388.	5 TO 9	1266.	1421.	2687.
10 TO 14	1034.	1054.	2088.	10 TO 14	1124.	1266.	2390.	10 TO 14	1216.	1365.	2581.
15 TO 19	1099.	1204.	2303.	15 TO 19	975.	1144.	2119.	15 TO 19	1187.	1386.	2573.
20 TO 24	1049.	1068.	2117.	20 TO 24	968.	943.	1911.	20 TO 24	1053.	1134.	2187.
25 TO 29	997.	963.	1960.	25 TO 29	1195.	1172.	2367.	25 TO 29	1060.	1113.	2173.
30 TO 34	962.	952.	1914.	30 TO 34	1330.	1476.	2806.	30 TO 34	1228.	1303.	2531.
35 TO 39	797.	785.	1582.	35 TO 39	1175.	1098.	2273.	35 TO 39	1408.	1337.	2745.
40 TO 44	751.	707.	1458.	40 TO 44	1145.	1128.	2273.	40 TO 44	1583.	1748.	3331.
45 TO 49	785.	673.	1458.	45 TO 49	971.	989.	1960.	45 TO 49	1431.	1384.	2815.
50 TO 54	834.	704.	1538.	50 TO 54	872.	762.	1634.	50 TO 54	1330.	1214.	2544.
55 TO 59	891.	768.	1659.	55 TO 59	901.	756.	1657.	55 TO 59	1114.	1112.	2226.
60 TO 64	909.	784.	1693.	60 TO 64	989.	811.	1800.	60 TO 64	1035.	877.	1912.
65 TO 69	910.	766.	1676.	65 TO 69	955.	760.	1715.	65 TO 69	966.	748.	1714.
70 TO 74	792.	641.	1433.	70 TO 74	950.	685.	1635.	70 TO 74	1034.	709.	1743.
75 TO 79	600.	441.	1041.	75 TO 79	898.	580.	1478.	75 TO 79	943.	575.	1518.
80 TO 84	261.	106.	367.	80 TO 84	376.	138.	514.	80 TO 84	450.	148.	598.
85 AND OVER	284.	148.	432.	85 AND OVER	400.	164.	564.	85 AND OVER	585.	208.	793.
TOTAL	14819.	13837.	28656.	TOTAL	17366.	16246.	33612.	TOTAL	19988.	18983.	38971.

SERIES 2: POPULATION 1980, POPULATION PROJECTIONS 1990, 2000

1980 POPULATION				1990 POPULATION PROJECTION				2000 POPULATION PROJECTION			
AGE	FEMALES	MALES	TOTAL	AGE	FEMALES	MALES	TOTAL	AGE	FEMALES	MALES	TOTAL
0 TO 4	940.	1031.	1971.	0 TO 4	998.	1116.	2114.	0 TO 4	1075.	1202.	2277.
5 TO 9	924.	1042.	1966.	5 TO 9	1206.	1393.	2599.	5 TO 9	1355.	1565.	2920.
10 TO 14	1034.	1054.	2088.	10 TO 14	1216.	1384.	2600.	10 TO 14	1292.	1499.	2791.
15 TO 19	1099.	1204.	2303.	15 TO 19	1002.	1195.	2197.	15 TO 19	1308.	1598.	2906.
20 TO 24	1049.	1068.	2117.	20 TO 24	940.	893.	1833.	20 TO 24	1106.	1173.	2279.
25 TO 29	997.	963.	1960.	25 TO 29	1247.	1168.	2415.	25 TO 29	1138.	1160.	2298.
30 TO 34	962.	952.	1914.	30 TO 34	1475.	1690.	3165.	30 TO 34	1322.	1413.	2735.
35 TO 39	797.	785.	1582.	35 TO 39	1270.	1173.	2443.	35 TO 39	1590.	1423.	3013.
40 TO 44	751.	707.	1458.	40 TO 44	1246.	1226.	2472.	40 TO 44	1911.	2177.	4088.
45 TO 49	785.	673.	1458.	45 TO 49	1069.	1105.	2174.	45 TO 49	1704.	1651.	3355.
50 TO 54	834.	704.	1538.	50 TO 54	947.	804.	1751.	50 TO 54	1572.	1394.	2966.
55 TO 59	891.	768.	1659.	55 TO 59	980.	829.	1809.	55 TO 59	1334.	1360.	2694.
60 TO 64	909.	784.	1693.	60 TO 64	1098.	923.	2021.	60 TO 64	1247.	1054.	2301.
65 TO 69	910.	766.	1676.	65 TO 69	1029.	847.	1876.	65 TO 69	1131.	913.	2044.
70 TO 74	792.	641.	1433.	70 TO 74	1024.	763.	1787.	70 TO 74	1237.	898.	2135.
75 TO 79	600.	441.	1041.	75 TO 79	985.	646.	1631.	75 TO 79	1114.	714.	1828.
80 TO 84	261.	106.	367.	80 TO 84	329.	84.	413.	80 TO 84	426.	100.	526.
85 AND OVER	284.	148.	432.	85 AND OVER	315.	118.	433.	85 AND OVER	448.	144.	592.
TOTAL	14819.	13837.	28656.	TOTAL	18376.	17357.	35733.	TOTAL	22310.	21438.	43748.

\*\*\*HENRY COUNTY\*\*\*

SERIES 3: POPULATION 1980, POPULATION PROJECTIONS 1990, 2000

1980 POPULATION				1990 POPULATION PROJECTION				2000 POPULATION PROJECTION			
AGE	FEMALES	MALES	TOTAL	AGE	FEMALES	MALES	TOTAL	AGE	FEMALES	MALES	TOTAL
0 TO 4	940.	1031.	1971.	0 TO 4	1036.	1106.	2142.	0 TO 4	1124.	1199.	2323.
5 TO 9	924.	1042.	1966.	5 TO 9	1044.	1133.	2177.	5 TO 9	1176.	1277.	2453.
10 TO 14	1034.	1054.	2088.	10 TO 14	1032.	1148.	2180.	10 TO 14	1137.	1231.	2368.
15 TO 19	1099.	1204.	2303.	15 TO 19	947.	1092.	2039.	15 TO 19	1070.	1187.	2257.
20 TO 24	1049.	1068.	2117.	20 TO 24	996.	994.	1990.	20 TO 24	994.	1083.	2077.
25 TO 29	997.	963.	1960.	25 TO 29	1143.	1177.	2320.	25 TO 29	985.	1067.	2052.
30 TO 34	962.	952.	1914.	30 TO 34	1186.	1261.	2447.	30 TO 34	1126.	1174.	2300.
35 TO 39	797.	785.	1582.	35 TO 39	1079.	1024.	2103.	35 TO 39	1237.	1251.	2488.
40 TO 44	751.	707.	1458.	40 TO 44	1043.	1029.	2072.	40 TO 44	1285.	1363.	2648.
45 TO 49	785.	673.	1458.	45 TO 49	872.	874.	1746.	45 TO 49	1181.	1139.	2320.
50 TO 54	834.	704.	1538.	50 TO 54	798.	719.	1517.	50 TO 54	1108.	1047.	2155.
55 TO 59	891.	768.	1659.	55 TO 59	823.	684.	1507.	55 TO 59	914.	888.	1802.
60 TO 64	909.	784.	1693.	60 TO 64	881.	698.	1579.	60 TO 64	843.	714.	1557.
65 TO 69	910.	766.	1676.	65 TO 69	882.	673.	1555.	65 TO 69	814.	599.	1413.
70 TO 74	792.	641.	1433.	70 TO 74	876.	608.	1484.	70 TO 74	849.	541.	1390.
75 TO 79	600.	441.	1041.	75 TO 79	811.	513.	1324.	75 TO 79	786.	451.	1237.
80 TO 84	261.	106.	367.	80 TO 84	422.	192.	614.	80 TO 84	466.	182.	648.
85 AND OVER	284.	148.	432.	85 AND OVER	486.	210.	696.	85 AND OVER	729.	276.	1005.
TOTAL	14819.	13837.	28656.	TOTAL	16357.	15135.	31492.	TOTAL	17824.	16669.	34493.

\*\*\*HICKMAN COUNTY\*\*\*

SERIES 1: POPULATION 1980, POPULATION PROJECTIONS 1990, 2000

1980 POPULATION				1990 POPULATION PROJECTION				2000 POPULATION PROJECTION			
AGE	FEMALES	MALES	TOTAL	AGE	FEMALES	MALES	TOTAL	AGE	FEMALES	MALES	TOTAL
0 TO 4	466.	482.	948.	0 TO 4	508.	521.	1029.	0 TO 4	542.	557.	1099.
5 TO 9	603.	553.	1156.	5 TO 9	676.	618.	1294.	5 TO 9	765.	700.	1465.
10 TO 14	616.	669.	1285.	10 TO 14	561.	603.	1164.	10 TO 14	612.	653.	1265.
15 TO 19	611.	775.	1386.	15 TO 19	654.	744.	1398.	15 TO 19	733.	832.	1565.
20 TO 24	506.	923.	1429.	20 TO 24	558.	961.	1519.	20 TO 24	508.	867.	1375.
25 TO 29	540.	626.	1166.	25 TO 29	602.	883.	1485.	25 TO 29	645.	847.	1492.
30 TO 34	522.	535.	1057.	30 TO 34	622.	1227.	1849.	30 TO 34	686.	1279.	1965.
35 TO 39	461.	476.	937.	35 TO 39	656.	821.	1477.	35 TO 39	732.	1157.	1889.
40 TO 44	427.	439.	866.	40 TO 44	667.	594.	1261.	40 TO 44	795.	1362.	2157.
45 TO 49	390.	364.	754.	45 TO 49	550.	466.	1016.	45 TO 49	783.	804.	1587.
50 TO 54	395.	353.	748.	50 TO 54	454.	434.	888.	50 TO 54	709.	587.	1296.
55 TO 59	424.	378.	802.	55 TO 59	464.	319.	783.	55 TO 59	654.	409.	1063.
60 TO 64	407.	371.	778.	60 TO 64	422.	378.	800.	60 TO 64	485.	465.	950.
65 TO 69	334.	319.	653.	65 TO 69	426.	301.	727.	65 TO 69	465.	254.	719.
70 TO 74	272.	248.	520.	70 TO 74	383.	278.	661.	70 TO 74	397.	283.	680.
75 TO 79	194.	150.	344.	75 TO 79	313.	200.	513.	75 TO 79	399.	189.	588.
80 TO 84	134.	28.	162.	80 TO 84	172.	23.	195.	80 TO 84	243.	26.	269.
85 AND OVER	110.	50.	160.	85 AND OVER	158.	34.	192.	85 AND OVER	232.	39.	271.
TOTAL	7412.	7739.	15151.	TOTAL	8846.	9405.	18251.	TOTAL	10385.	11310.	21695.

SERIES 2: POPULATION 1980, POPULATION PROJECTIONS 1990, 2000

1980 POPULATION				1990 POPULATION PROJECTION				2000 POPULATION PROJECTION			
AGE	FEMALES	MALES	TOTAL	AGE	FEMALES	MALES	TOTAL	AGE	FEMALES	MALES	TOTAL
0 TO 4	466.	482.	948.	0 TO 4	494.	505.	999.	0 TO 4	528.	540.	1068.
5 TO 9	603.	553.	1156.	5 TO 9	773.	678.	1451.	5 TO 9	876.	767.	1643.
10 TO 14	616.	669.	1285.	10 TO 14	610.	664.	1274.	10 TO 14	647.	696.	1343.
15 TO 19	611.	775.	1386.	15 TO 19	680.	841.	1521.	15 TO 19	872.	1031.	1903.
20 TO 24	506.	923.	1429.	20 TO 24	529.	1113.	1642.	20 TO 24	524.	1105.	1629.
25 TO 29	540.	626.	1166.	25 TO 29	599.	943.	1542.	25 TO 29	667.	1023.	1690.
30 TO 34	522.	535.	1057.	30 TO 34	683.	1391.	2074.	30 TO 34	714.	1677.	2391.
35 TO 39	461.	476.	937.	35 TO 39	716.	930.	1646.	35 TO 39	794.	1400.	2194.
40 TO 44	427.	439.	866.	40 TO 44	741.	631.	1372.	40 TO 44	970.	1641.	2611.
45 TO 49	390.	364.	754.	45 TO 49	599.	471.	1070.	45 TO 49	930.	921.	1851.
50 TO 54	395.	353.	748.	50 TO 54	473.	452.	925.	50 TO 54	820.	650.	1470.
55 TO 59	424.	378.	802.	55 TO 59	507.	322.	829.	55 TO 59	779.	416.	1195.
60 TO 64	407.	371.	778.	60 TO 64	449.	423.	872.	60 TO 64	537.	541.	1078.
65 TO 69	334.	319.	653.	65 TO 69	446.	312.	758.	65 TO 69	534.	265.	799.
70 TO 74	272.	248.	520.	70 TO 74	396.	298.	694.	70 TO 74	436.	340.	776.
75 TO 79	194.	150.	344.	75 TO 79	335.	216.	551.	75 TO 79	447.	212.	659.
80 TO 84	134.	28.	162.	80 TO 84	166.	3.	169.	80 TO 84	242.	4.	246.
85 AND OVER	110.	50.	160.	85 AND OVER	121.	18.	139.	85 AND OVER	172.	18.	190.
TOTAL	7412.	7739.	15151.	TOTAL	9317.	10211.	19528.	TOTAL	11489.	13247.	24736.

\*\*\*HICKMAN COUNTY\*\*\*

SERIES 3: POPULATION 1980, POPULATION PROJECTIONS 1990, 2000

1980 POPULATION				1990 POPULATION PROJECTION				2000 POPULATION PROJECTION			
AGE	FEMALES	MALES	TOTAL	AGE	FEMALES	MALES	TOTAL	AGE	FEMALES	MALES	TOTAL
0 TO 4	466.	482.	948.	0 TO 4	522.	538.	1060.	0 TO 4	556.	573.	1129.
5 TO 9	603.	553.	1156.	5 TO 9	578.	559.	1137.	5 TO 9	654.	633.	1287.
10 TO 14	616.	669.	1285.	10 TO 14	512.	542.	1054.	10 TO 14	574.	605.	1179.
15 TO 19	611.	775.	1386.	15 TO 19	629.	647.	1276.	15 TO 19	603.	654.	1257.
20 TO 24	506.	923.	1429.	20 TO 24	587.	810.	1397.	20 TO 24	488.	657.	1145.
25 TO 29	540.	626.	1166.	25 TO 29	605.	823.	1428.	25 TO 29	623.	687.	1310.
30 TO 34	522.	535.	1057.	30 TO 34	562.	1064.	1626.	30 TO 34	652.	934.	1586.
35 TO 39	461.	476.	937.	35 TO 39	597.	712.	1309.	35 TO 39	669.	936.	1605.
40 TO 44	427.	439.	866.	40 TO 44	593.	556.	1149.	40 TO 44	638.	1106.	1744.
45 TO 49	390.	364.	754.	45 TO 49	501.	461.	962.	45 TO 49	649.	689.	1338.
50 TO 54	395.	353.	748.	50 TO 54	435.	416.	851.	50 TO 54	604.	528.	1132.
55 TO 59	424.	378.	802.	55 TO 59	420.	317.	737.	55 TO 59	540.	401.	941.
60 TO 64	407.	371.	778.	60 TO 64	396.	334.	730.	60 TO 64	436.	393.	829.
65 TO 69	334.	319.	653.	65 TO 69	405.	289.	694.	65 TO 69	401.	242.	643.
70 TO 74	272.	248.	520.	70 TO 74	370.	257.	627.	70 TO 74	360.	231.	591.
75 TO 79	194.	150.	344.	75 TO 79	291.	184.	475.	75 TO 79	353.	167.	520.
80 TO 84	134.	28.	162.	80 TO 84	178.	44.	222.	80 TO 84	242.	45.	287.
85 AND OVER	110.	50.	160.	85 AND OVER	195.	51.	246.	85 AND OVER	295.	62.	357.
TOTAL	7412.	7739.	15151.	TOTAL	8376.	8604.	16980.	TOTAL	9337.	9543.	18880.

\*\*\*HOUSTON COUNTY\*\*\*

SERIES 1: POPULATION 1980, POPULATION PROJECTIONS 1990, 2000

1980 POPULATION				1990 POPULATION PROJECTION				2000 POPULATION PROJECTION			
AGE	FEMALES	MALES	TOTAL	AGE	FEMALES	MALES	TOTAL	AGE	FEMALES	MALES	TOTAL
0 TO 4	231.	240.	471.	0 TO 4	224.	231.	455.	0 TO 4	222.	229.	451.
5 TO 9	286.	283.	569.	5 TO 9	276.	272.	548.	5 TO 9	294.	290.	584.
10 TO 14	261.	307.	568.	10 TO 14	235.	287.	522.	10 TO 14	228.	276.	504.
15 TO 19	282.	328.	610.	15 TO 19	297.	313.	610.	15 TO 19	286.	302.	588.
20 TO 24	224.	254.	478.	20 TO 24	204.	252.	456.	20 TO 24	184.	235.	419.
25 TO 29	262.	238.	500.	25 TO 29	272.	314.	586.	25 TO 29	286.	300.	586.
30 TO 34	233.	248.	481.	30 TO 34	234.	369.	603.	30 TO 34	214.	366.	580.
35 TO 39	188.	207.	395.	35 TO 39	302.	238.	540.	35 TO 39	313.	313.	626.
40 TO 44	176.	185.	361.	40 TO 44	247.	254.	501.	40 TO 44	248.	378.	626.
45 TO 49	175.	177.	352.	45 TO 49	233.	245.	478.	45 TO 49	374.	281.	655.
50 TO 54	180.	176.	356.	50 TO 54	211.	203.	414.	50 TO 54	295.	279.	574.
55 TO 59	189.	169.	358.	55 TO 59	197.	164.	361.	55 TO 59	262.	227.	489.
60 TO 64	190.	165.	355.	60 TO 64	193.	172.	365.	60 TO 64	226.	198.	424.
65 TO 69	184.	162.	346.	65 TO 69	210.	164.	374.	65 TO 69	219.	159.	378.
70 TO 74	158.	137.	295.	70 TO 74	184.	127.	311.	70 TO 74	186.	133.	319.
75 TO 79	117.	101.	218.	75 TO 79	150.	125.	275.	75 TO 79	171.	126.	297.
80 TO 84	50.	35.	85.	80 TO 84	86.	46.	132.	80 TO 84	100.	43.	143.
85 AND OVER	50.	23.	73.	85 AND OVER	62.	23.	85.	85 AND OVER	86.	28.	114.
TOTAL	3436.	3435.	6871.	TOTAL	3817.	3799.	7616.	TOTAL	4194.	4163.	8357.

SERIES 2: POPULATION 1980, POPULATION PROJECTIONS 1990, 2000

1980 POPULATION				1990 POPULATION PROJECTION				2000 POPULATION PROJECTION			
AGE	FEMALES	MALES	TOTAL	AGE	FEMALES	MALES	TOTAL	AGE	FEMALES	MALES	TOTAL
0 TO 4	231.	240.	471.	0 TO 4	212.	217.	429.	0 TO 4	209.	213.	422.
5 TO 9	286.	283.	569.	5 TO 9	298.	287.	585.	5 TO 9	316.	304.	620.
10 TO 14	261.	307.	568.	10 TO 14	236.	311.	547.	10 TO 14	217.	281.	498.
15 TO 19	282.	328.	610.	15 TO 19	302.	332.	634.	15 TO 19	314.	336.	650.
20 TO 24	224.	254.	478.	20 TO 24	176.	229.	405.	20 TO 24	160.	232.	392.
25 TO 29	262.	238.	500.	25 TO 29	267.	311.	578.	25 TO 29	285.	315.	600.
30 TO 34	233.	248.	481.	30 TO 34	239.	429.	668.	30 TO 34	188.	387.	575.
35 TO 39	188.	207.	395.	35 TO 39	322.	241.	563.	35 TO 39	328.	315.	643.
40 TO 44	176.	185.	361.	40 TO 44	253.	261.	514.	40 TO 44	260.	451.	711.
45 TO 49	175.	177.	352.	45 TO 49	257.	266.	523.	45 TO 49	440.	310.	750.
50 TO 54	180.	176.	356.	50 TO 54	231.	218.	449.	50 TO 54	332.	308.	640.
55 TO 59	189.	169.	358.	55 TO 59	212.	168.	380.	55 TO 59	310.	253.	563.
60 TO 64	190.	165.	355.	60 TO 64	207.	181.	388.	60 TO 64	264.	225.	489.
65 TO 69	184.	162.	346.	65 TO 69	230.	177.	407.	65 TO 69	257.	177.	434.
70 TO 74	158.	137.	295.	70 TO 74	194.	134.	328.	70 TO 74	210.	147.	357.
75 TO 79	117.	101.	218.	75 TO 79	158.	138.	296.	75 TO 79	197.	151.	348.
80 TO 84	50.	35.	85.	80 TO 84	80.	39.	119.	80 TO 84	99.	38.	137.
85 AND OVER	50.	23.	73.	85 AND OVER	40.	4.	44.	85 AND OVER	51.	4.	55.
TOTAL	3436.	3435.	6871.	TOTAL	3914.	3943.	7857.	TOTAL	4437.	4447.	8884.

\*\*\*HOUSTON COUNTY\*\*\*

SERIES 3: POPULATION 1980, POPULATION PROJECTIONS 1990, 2000

1980 POPULATION				1990 POPULATION PROJECTION				2000 POPULATION PROJECTION			
AGE	FEMALES	MALES	TOTAL	AGE	FEMALES	MALES	TOTAL	AGE	FEMALES	MALES	TOTAL
0 TO 4	231.	240.	471.	0 TO 4	237.	246.	483.	0 TO 4	235.	244.	479.
5 TO 9	286.	283.	569.	5 TO 9	255.	258.	513.	5 TO 9	271.	275.	546.
10 TO 14	261.	307.	568.	10 TO 14	233.	262.	495.	10 TO 14	239.	269.	508.
15 TO 19	282.	328.	610.	15 TO 19	291.	295.	586.	15 TO 19	259.	269.	528.
20 TO 24	224.	254.	478.	20 TO 24	233.	274.	507.	20 TO 24	207.	234.	441.
25 TO 29	262.	238.	500.	25 TO 29	277.	316.	593.	25 TO 29	286.	284.	570.
30 TO 34	233.	248.	481.	30 TO 34	229.	309.	538.	30 TO 34	238.	334.	572.
35 TO 39	188.	207.	395.	35 TO 39	282.	234.	516.	35 TO 39	298.	311.	609.
40 TO 44	176.	185.	361.	40 TO 44	240.	247.	487.	40 TO 44	236.	307.	543.
45 TO 49	175.	177.	352.	45 TO 49	209.	223.	432.	45 TO 49	314.	252.	566.
50 TO 54	180.	176.	356.	50 TO 54	191.	188.	379.	50 TO 54	260.	250.	510.
55 TO 59	189.	169.	358.	55 TO 59	182.	160.	342.	55 TO 59	218.	201.	419.
60 TO 64	190.	165.	355.	60 TO 64	180.	163.	343.	60 TO 64	190.	174.	364.
65 TO 69	184.	162.	346.	65 TO 69	191.	151.	342.	65 TO 69	185.	143.	328.
70 TO 74	158.	137.	295.	70 TO 74	174.	121.	295.	70 TO 74	164.	119.	283.
75 TO 79	117.	101.	218.	75 TO 79	141.	111.	252.	75 TO 79	147.	104.	251.
80 TO 84	50.	35.	85.	80 TO 84	92.	54.	146.	80 TO 84	101.	48.	149.
85 AND OVER	50.	23.	73.	85 AND OVER	85.	43.	128.	85 AND OVER	124.	56.	180.
TOTAL	3436.	3435.	6871.	TOTAL	3722.	3655.	7377.	TOTAL	3972.	3874.	7846.



\*\*\*HUMPHREYS COUNTY\*\*\*

SERIES 1: POPULATION 1980, POPULATION PROJECTIONS 1990, 2000

1980 POPULATION				1990 POPULATION PROJECTION				2000 POPULATION PROJECTION			
AGE	FEMALES	MALES	TOTAL	AGE	FEMALES	MALES	TOTAL	AGE	FEMALES	MALES	TOTAL
0 TO 4	571.	609.	1180.	0 TO 4	581.	619.	1200.	0 TO 4	610.	650.	1260.
5 TO 9	660.	655.	1315.	5 TO 9	703.	701.	1404.	5 TO 9	778.	776.	1554.
10 TO 14	701.	713.	1414.	10 TO 14	641.	671.	1312.	10 TO 14	652.	682.	1334.
15 TO 19	691.	682.	1373.	15 TO 19	657.	647.	1304.	15 TO 19	700.	692.	1392.
20 TO 24	592.	585.	1177.	20 TO 24	621.	559.	1180.	20 TO 24	568.	526.	1094.
25 TO 29	589.	534.	1123.	25 TO 29	660.	590.	1250.	25 TO 29	628.	559.	1187.
30 TO 34	605.	641.	1246.	30 TO 34	778.	888.	1666.	30 TO 34	816.	849.	1665.
35 TO 39	496.	519.	1015.	35 TO 39	656.	555.	1211.	35 TO 39	735.	613.	1348.
40 TO 44	447.	442.	889.	40 TO 44	683.	695.	1378.	40 TO 44	878.	964.	1842.
45 TO 49	443.	420.	863.	45 TO 49	536.	544.	1080.	45 TO 49	708.	582.	1290.
50 TO 54	443.	407.	850.	50 TO 54	486.	394.	880.	50 TO 54	743.	619.	1362.
55 TO 59	423.	362.	785.	55 TO 59	481.	398.	879.	55 TO 59	582.	515.	1097.
60 TO 64	400.	338.	738.	60 TO 64	451.	357.	808.	60 TO 64	495.	345.	840.
65 TO 69	366.	320.	686.	65 TO 69	422.	290.	712.	65 TO 69	480.	319.	799.
70 TO 74	307.	263.	570.	70 TO 74	374.	240.	614.	70 TO 74	422.	253.	675.
75 TO 79	231.	186.	417.	75 TO 79	308.	224.	532.	75 TO 79	355.	203.	558.
80 TO 84	125.	52.	177.	80 TO 84	205.	72.	277.	80 TO 84	250.	65.	315.
85 AND OVER	92.	47.	139.	85 AND OVER	117.	54.	171.	85 AND OVER	165.	66.	231.
TOTAL	8182.	7775.	15957.	TOTAL	9360.	8498.	17858.	TOTAL	10565.	9278.	19843.

SERIES 2: POPULATION 1980, POPULATION PROJECTIONS 1990, 2000

1980 POPULATION				1990 POPULATION PROJECTION				2000 POPULATION PROJECTION			
AGE	FEMALES	MALES	TOTAL	AGE	FEMALES	MALES	TOTAL	AGE	FEMALES	MALES	TOTAL
0 TO 4	571.	609.	1180.	0 TO 4	546.	589.	1135.	0 TO 4	573.	619.	1192.
5 TO 9	660.	655.	1315.	5 TO 9	757.	741.	1498.	5 TO 9	839.	820.	1659.
10 TO 14	701.	713.	1414.	10 TO 14	680.	704.	1384.	10 TO 14	650.	681.	1331.
15 TO 19	691.	682.	1373.	15 TO 19	658.	646.	1304.	15 TO 19	755.	731.	1486.
20 TO 24	592.	585.	1177.	20 TO 24	585.	491.	1076.	20 TO 24	567.	484.	1051.
25 TO 29	589.	534.	1123.	25 TO 29	649.	556.	1205.	25 TO 29	618.	527.	1145.
30 TO 34	605.	641.	1246.	30 TO 34	873.	1050.	1923.	30 TO 34	863.	881.	1744.
35 TO 39	496.	519.	1015.	35 TO 39	692.	572.	1264.	35 TO 39	762.	596.	1358.
40 TO 44	447.	442.	889.	40 TO 44	723.	732.	1455.	40 TO 44	1044.	1200.	2244.
45 TO 49	443.	420.	863.	45 TO 49	558.	571.	1129.	45 TO 49	779.	629.	1408.
50 TO 54	443.	407.	850.	50 TO 54	512.	386.	898.	50 TO 54	828.	640.	1468.
55 TO 59	423.	362.	785.	55 TO 59	508.	407.	915.	55 TO 59	641.	553.	1194.
60 TO 64	400.	338.	738.	60 TO 64	466.	370.	836.	60 TO 64	539.	351.	890.
65 TO 69	366.	320.	686.	65 TO 69	445.	308.	753.	65 TO 69	535.	346.	881.
70 TO 74	307.	263.	570.	70 TO 74	399.	246.	645.	70 TO 74	465.	269.	734.
75 TO 79	231.	186.	417.	75 TO 79	323.	241.	564.	75 TO 79	393.	231.	624.
80 TO 84	125.	52.	177.	80 TO 84	210.	54.	264.	80 TO 84	273.	50.	323.
85 AND OVER	92.	47.	139.	85 AND OVER	68.	25.	93.	85 AND OVER	91.	28.	119.
TOTAL	8182.	7775.	15957.	TOTAL	9652.	8689.	18341.	TOTAL	11215.	9636.	20851.

\*\*\*HUMPHREYS COUNTY\*\*\*

SERIES 3: POPULATION 1980, POPULATION PROJECTIONS 1990, 2000

1980 POPULATION				1990 POPULATION PROJECTION				2000 POPULATION PROJECTION			
AGE	FEMALES	MALES	TOTAL	AGE	FEMALES	MALES	TOTAL	AGE	FEMALES	MALES	TOTAL
0 TO 4	571.	609.	1180.	0 TO 4	617.	650.	1267.	0 TO 4	647.	682.	1329.
5 TO 9	660.	655.	1315.	5 TO 9	648.	662.	1310.	5 TO 9	717.	732.	1449.
10 TO 14	701.	713.	1414.	10 TO 14	602.	637.	1239.	10 TO 14	650.	680.	1330.
15 TO 19	691.	682.	1373.	15 TO 19	656.	647.	1303.	15 TO 19	644.	654.	1298.
20 TO 24	592.	585.	1177.	20 TO 24	657.	628.	1285.	20 TO 24	564.	561.	1125.
25 TO 29	589.	534.	1123.	25 TO 29	671.	623.	1294.	25 TO 29	637.	591.	1228.
30 TO 34	605.	641.	1246.	30 TO 34	682.	726.	1408.	30 TO 34	757.	779.	1536.
35 TO 39	496.	519.	1015.	35 TO 39	620.	538.	1158.	35 TO 39	707.	628.	1335.
40 TO 44	447.	442.	889.	40 TO 44	643.	659.	1302.	40 TO 44	725.	746.	1471.
45 TO 49	443.	420.	863.	45 TO 49	513.	517.	1030.	45 TO 49	641.	537.	1178.
50 TO 54	443.	407.	850.	50 TO 54	460.	401.	861.	50 TO 54	662.	598.	1260.
55 TO 59	423.	362.	785.	55 TO 59	455.	388.	843.	55 TO 59	527.	478.	1005.
60 TO 64	400.	338.	738.	60 TO 64	435.	344.	779.	60 TO 64	452.	339.	791.
65 TO 69	366.	320.	686.	65 TO 69	399.	272.	671.	65 TO 69	429.	292.	721.
70 TO 74	307.	263.	570.	70 TO 74	350.	233.	583.	70 TO 74	381.	237.	618.
75 TO 79	231.	186.	417.	75 TO 79	292.	207.	499.	75 TO 79	318.	176.	494.
80 TO 84	125.	52.	177.	80 TO 84	200.	89.	289.	80 TO 84	228.	79.	307.
85 AND OVER	92.	47.	139.	85 AND OVER	167.	83.	250.	85 AND OVER	246.	110.	356.
TOTAL	8182.	7775.	15957.	TOTAL	9067.	8304.	17371.	TOTAL	9932.	8899.	18831.

\*\*\*JACKSON COUNTY\*\*\*

SERIES 1: POPULATION 1980, POPULATION PROJECTIONS 1990, 2000

1980 POPULATION				1990 POPULATION PROJECTION				2000 POPULATION PROJECTION			
AGE	FEMALES	MALES	TOTAL	AGE	FEMALES	MALES	TOTAL	AGE	FEMALES	MALES	TOTAL
0 TO 4	284.	340.	624.	0 TO 4	285.	338.	623.	0 TO 4	289.	343.	632.
5 TO 9	338.	372.	710.	5 TO 9	353.	388.	741.	5 TO 9	383.	421.	804.
10 TO 14	366.	401.	767.	10 TO 14	316.	440.	756.	10 TO 14	317.	437.	754.
15 TO 19	374.	385.	759.	15 TO 19	374.	389.	763.	15 TO 19	390.	406.	796.
20 TO 24	333.	356.	689.	20 TO 24	322.	332.	654.	20 TO 24	279.	364.	643.
25 TO 29	324.	325.	649.	25 TO 29	342.	337.	679.	25 TO 29	342.	340.	682.
30 TO 34	326.	343.	669.	30 TO 34	374.	434.	808.	30 TO 34	362.	405.	767.
35 TO 39	286.	287.	573.	35 TO 39	406.	376.	782.	35 TO 39	428.	390.	818.
40 TO 44	263.	252.	515.	40 TO 44	406.	386.	792.	40 TO 44	466.	489.	955.
45 TO 49	244.	228.	472.	45 TO 49	302.	298.	600.	45 TO 49	428.	390.	818.
50 TO 54	252.	234.	486.	50 TO 54	295.	309.	604.	50 TO 54	455.	474.	929.
55 TO 59	276.	255.	531.	55 TO 59	282.	268.	550.	55 TO 59	349.	349.	698.
60 TO 64	280.	253.	533.	60 TO 64	265.	260.	525.	60 TO 64	310.	343.	653.
65 TO 69	267.	226.	493.	65 TO 69	250.	224.	474.	65 TO 69	256.	235.	491.
70 TO 74	226.	186.	412.	70 TO 74	247.	197.	444.	70 TO 74	233.	202.	435.
75 TO 79	165.	128.	293.	75 TO 79	217.	141.	358.	75 TO 79	203.	140.	343.
80 TO 84	71.	56.	127.	80 TO 84	109.	73.	182.	80 TO 84	119.	77.	196.
85 AND OVER	65.	31.	96.	85 AND OVER	80.	34.	114.	85 AND OVER	107.	39.	146.
TOTAL	4740.	4658.	9398.	TOTAL	5225.	5224.	10449.	TOTAL	5716.	5844.	11560.

SERIES 2: POPULATION 1980, POPULATION PROJECTIONS 1990, 2000

1980 POPULATION				1990 POPULATION PROJECTION				2000 POPULATION PROJECTION			
AGE	FEMALES	MALES	TOTAL	AGE	FEMALES	MALES	TOTAL	AGE	FEMALES	MALES	TOTAL
0 TO 4	284.	340.	624.	0 TO 4	281.	355.	636.	0 TO 4	283.	357.	640.
5 TO 9	338.	372.	710.	5 TO 9	395.	442.	837.	5 TO 9	428.	478.	906.
10 TO 14	366.	401.	767.	10 TO 14	334.	491.	825.	10 TO 14	331.	512.	843.
15 TO 19	374.	385.	759.	15 TO 19	392.	399.	791.	15 TO 19	458.	474.	932.
20 TO 24	333.	356.	689.	20 TO 24	301.	301.	602.	20 TO 24	274.	369.	643.
25 TO 29	324.	325.	649.	25 TO 29	327.	318.	645.	25 TO 29	343.	329.	672.
30 TO 34	326.	343.	669.	30 TO 34	397.	479.	876.	30 TO 34	358.	406.	764.
35 TO 39	286.	287.	573.	35 TO 39	448.	408.	856.	35 TO 39	452.	399.	851.
40 TO 44	263.	252.	515.	40 TO 44	446.	418.	864.	40 TO 44	543.	583.	1126.
45 TO 49	244.	228.	472.	45 TO 49	311.	313.	624.	45 TO 49	487.	444.	931.
50 TO 54	252.	234.	486.	50 TO 54	316.	344.	660.	50 TO 54	536.	571.	1107.
55 TO 59	276.	255.	531.	55 TO 59	308.	295.	603.	55 TO 59	393.	405.	798.
60 TO 64	280.	253.	533.	60 TO 64	280.	287.	567.	60 TO 64	351.	422.	773.
65 TO 69	267.	226.	493.	65 TO 69	253.	232.	485.	65 TO 69	282.	268.	550.
70 TO 74	226.	186.	412.	70 TO 74	252.	204.	456.	70 TO 74	252.	231.	483.
75 TO 79	165.	128.	293.	75 TO 79	221.	142.	363.	75 TO 79	209.	145.	354.
80 TO 84	71.	56.	127.	80 TO 84	94.	65.	159.	80 TO 84	105.	71.	176.
85 AND OVER	65.	31.	96.	85 AND OVER	47.	7.	54.	85 AND OVER	56.	7.	63.
TOTAL	4740.	4658.	9398.	TOTAL	5403.	5500.	10903.	TOTAL	6141.	6471.	12612.

\*\*\*JACKSON COUNTY\*\*\*

SERIES 3: POPULATION 1980, POPULATION PROJECTIONS 1990, 2000

1980 POPULATION				1990 POPULATION PROJECTION				2000 POPULATION PROJECTION			
AGE	FEMALES	MALES	TOTAL	AGE	FEMALES	MALES	TOTAL	AGE	FEMALES	MALES	TOTAL
0 TO 4	284.	340.	624.	0 TO 4	289.	321.	610.	0 TO 4	295.	328.	623.
5 TO 9	338.	372.	710.	5 TO 9	310.	335.	645.	5 TO 9	338.	364.	702.
10 TO 14	366.	401.	767.	10 TO 14	299.	390.	689.	10 TO 14	304.	368.	672.
15 TO 19	374.	385.	759.	15 TO 19	356.	379.	735.	15 TO 19	327.	341.	668.
20 TO 24	333.	356.	689.	20 TO 24	344.	362.	706.	20 TO 24	281.	352.	633.
25 TO 29	324.	325.	649.	25 TO 29	356.	355.	711.	25 TO 29	339.	350.	689.
30 TO 34	326.	343.	669.	30 TO 34	351.	390.	741.	30 TO 34	363.	397.	760.
35 TO 39	286.	287.	573.	35 TO 39	364.	344.	708.	35 TO 39	400.	376.	776.
40 TO 44	263.	252.	515.	40 TO 44	366.	354.	720.	40 TO 44	394.	403.	797.
45 TO 49	244.	228.	472.	45 TO 49	292.	283.	575.	45 TO 49	372.	339.	711.
50 TO 54	252.	234.	486.	50 TO 54	274.	274.	548.	50 TO 54	381.	385.	766.
55 TO 59	276.	255.	531.	55 TO 59	256.	240.	496.	55 TO 59	307.	297.	604.
60 TO 64	280.	253.	533.	60 TO 64	249.	232.	481.	60 TO 64	271.	272.	543.
65 TO 69	267.	226.	493.	65 TO 69	248.	216.	464.	65 TO 69	230.	204.	434.
70 TO 74	226.	186.	412.	70 TO 74	242.	191.	433.	70 TO 74	215.	176.	391.
75 TO 79	165.	128.	293.	75 TO 79	213.	141.	354.	75 TO 79	197.	135.	332.
80 TO 84	71.	56.	127.	80 TO 84	123.	81.	204.	80 TO 84	132.	84.	216.
85 AND OVER	65.	31.	96.	85 AND OVER	113.	61.	174.	85 AND OVER	169.	80.	249.
TOTAL	4740.	4658.	9398.	TOTAL	5045.	4949.	9994.	TOTAL	5315.	5251.	10566.

\*\*\*JEFFERSON COUNTY\*\*\*

SERIES 1: POPULATION 1980, POPULATION PROJECTIONS 1990, 2000

1980 POPULATION				1990 POPULATION PROJECTION				2000 POPULATION PROJECTION			
AGE	FEMALES	MALES	TOTAL	AGE	FEMALES	MALES	TOTAL	AGE	FEMALES	MALES	TOTAL
0 TO 4	888.	1000.	1888.	0 TO 4	864.	987.	1851.	0 TO 4	882.	1008.	1890.
5 TO 9	1100.	1215.	2315.	5 TO 9	1107.	1242.	2349.	5 TO 9	1182.	1326.	2508.
10 TO 14	1196.	1324.	2520.	10 TO 14	1041.	1218.	2259.	10 TO 14	1013.	1202.	2215.
15 TO 19	1620.	1657.	3277.	15 TO 19	1465.	1527.	2992.	15 TO 19	1474.	1560.	3034.
20 TO 24	1477.	1469.	2946.	20 TO 24	1544.	1540.	3084.	20 TO 24	1343.	1417.	2760.
25 TO 29	1108.	1059.	2167.	25 TO 29	1366.	1451.	2817.	25 TO 29	1235.	1337.	2572.
30 TO 34	1192.	1120.	2312.	30 TO 34	1377.	1398.	2775.	30 TO 34	1439.	1466.	2905.
35 TO 39	1052.	1041.	2093.	35 TO 39	1269.	1235.	2504.	35 TO 39	1565.	1692.	3257.
40 TO 44	943.	951.	1894.	40 TO 44	1287.	1218.	2505.	40 TO 44	1486.	1521.	3007.
45 TO 49	848.	828.	1676.	45 TO 49	1190.	1105.	2295.	45 TO 49	1436.	1311.	2747.
50 TO 54	830.	777.	1607.	50 TO 54	1104.	1069.	2173.	50 TO 54	1436.	1369.	2875.
55 TO 59	827.	728.	1555.	55 TO 59	994.	871.	1865.	55 TO 59	1396.	1162.	2558.
60 TO 64	791.	666.	1457.	60 TO 64	950.	858.	1808.	60 TO 64	1263.	1179.	2442.
65 TO 69	699.	544.	1243.	65 TO 69	908.	664.	1572.	65 TO 69	1091.	794.	1885.
70 TO 74	574.	425.	999.	70 TO 74	810.	607.	1417.	70 TO 74	973.	781.	1754.
75 TO 79	411.	290.	701.	75 TO 79	713.	443.	1156.	75 TO 79	926.	541.	1467.
80 TO 84	205.	155.	360.	80 TO 84	400.	269.	669.	80 TO 84	564.	384.	948.
85 AND OVER	194.	80.	274.	85 AND OVER	365.	120.	485.	85 AND OVER	666.	190.	856.
TOTAL	15955.	15329.	31284.	TOTAL	18754.	17822.	36576.	TOTAL	21440.	20240.	41680.

SERIES 2: POPULATION 1980, POPULATION PROJECTIONS 1990, 2000

1980 POPULATION				1990 POPULATION PROJECTION				2000 POPULATION PROJECTION			
AGE	FEMALES	MALES	TOTAL	AGE	FEMALES	MALES	TOTAL	AGE	FEMALES	MALES	TOTAL
0 TO 4	888.	1000.	1888.	0 TO 4	804.	958.	1762.	0 TO 4	822.	979.	1801.
5 TO 9	1100.	1215.	2315.	5 TO 9	1197.	1370.	2567.	5 TO 9	1278.	1463.	2741.
10 TO 14	1196.	1324.	2520.	10 TO 14	1119.	1328.	2447.	10 TO 14	1013.	1272.	2285.
15 TO 19	1620.	1657.	3277.	15 TO 19	1650.	1687.	3337.	15 TO 19	1795.	1903.	3698.
20 TO 24	1477.	1469.	2946.	20 TO 24	1721.	1659.	3380.	20 TO 24	1610.	1664.	3274.
25 TO 29	1108.	1059.	2167.	25 TO 29	1242.	1364.	2606.	25 TO 29	1266.	1389.	2655.
30 TO 34	1192.	1120.	2312.	30 TO 34	1330.	1377.	2707.	30 TO 34	1549.	1555.	3104.
35 TO 39	1052.	1041.	2093.	35 TO 39	1351.	1334.	2685.	35 TO 39	1515.	1718.	3233.
40 TO 44	943.	951.	1894.	40 TO 44	1339.	1284.	2623.	40 TO 44	1494.	1578.	3072.
45 TO 49	848.	828.	1676.	45 TO 49	1270.	1157.	2427.	45 TO 49	1631.	1483.	3114.
50 TO 54	830.	777.	1607.	50 TO 54	1196.	1154.	2350.	50 TO 54	1698.	1558.	3256.
55 TO 59	827.	728.	1555.	55 TO 59	1086.	930.	2016.	55 TO 59	1626.	1300.	2926.
60 TO 64	791.	666.	1457.	60 TO 64	1040.	953.	1993.	60 TO 64	1499.	1415.	2914.
65 TO 69	699.	544.	1243.	65 TO 69	991.	704.	1695.	65 TO 69	1301.	899.	2200.
70 TO 74	574.	425.	999.	70 TO 74	873.	673.	1546.	70 TO 74	1148.	963.	2111.
75 TO 79	411.	290.	701.	75 TO 79	792.	498.	1290.	75 TO 79	1123.	645.	1768.
80 TO 84	205.	155.	360.	80 TO 84	418.	297.	715.	80 TO 84	636.	470.	1106.
85 AND OVER	194.	80.	274.	85 AND OVER	330.	70.	400.	85 AND OVER	627.	115.	742.
TOTAL	15955.	15329.	31284.	TOTAL	19749.	18797.	38546.	TOTAL	23631.	22369.	46000.

\*\*\*JEFFERSON COUNTY\*\*\*

SERIES 3: POPULATION 1980, POPULATION PROJECTIONS 1990, 2000

1980 POPULATION				1990 POPULATION PROJECTION				2000 POPULATION PROJECTION			
AGE	FEMALES	MALES	TOTAL	AGE	FEMALES	MALES	TOTAL	AGE	FEMALES	MALES	TOTAL
0 TO 4	888.	1000.	1888.	0 TO 4	924.	1016.	1940.	0 TO 4	943.	1036.	1979.
5 TO 9	1100.	1215.	2315.	5 TO 9	1017.	1113.	2130.	5 TO 9	1085.	1188.	2273.
10 TO 14	1196.	1324.	2520.	10 TO 14	963.	1108.	2071.	10 TO 14	1002.	1125.	2127.
15 TO 19	1620.	1657.	3277.	15 TO 19	1279.	1366.	2645.	15 TO 19	1183.	1252.	2435.
20 TO 24	1477.	1469.	2946.	20 TO 24	1367.	1421.	2788.	20 TO 24	1100.	1190.	2290.
25 TO 29	1108.	1059.	2167.	25 TO 29	1490.	1538.	3028.	25 TO 29	1177.	1268.	2445.
30 TO 34	1192.	1120.	2312.	30 TO 34	1424.	1420.	2844.	30 TO 34	1317.	1374.	2691.
35 TO 39	1052.	1041.	2093.	35 TO 39	1187.	1136.	2323.	35 TO 39	1597.	1650.	3247.
40 TO 44	943.	951.	1894.	40 TO 44	1235.	1153.	2388.	40 TO 44	1474.	1462.	2936.
45 TO 49	848.	828.	1676.	45 TO 49	1111.	1052.	2163.	45 TO 49	1254.	1148.	2402.
50 TO 54	830.	777.	1607.	50 TO 54	1011.	983.	1994.	50 TO 54	1324.	1192.	2516.
55 TO 59	827.	728.	1555.	55 TO 59	902.	812.	1714.	55 TO 59	1182.	1031.	2213.
60 TO 64	791.	666.	1457.	60 TO 64	860.	762.	1622.	60 TO 64	1048.	964.	2012.
65 TO 69	699.	544.	1243.	65 TO 69	824.	623.	1447.	65 TO 69	899.	695.	1594.
70 TO 74	574.	425.	999.	70 TO 74	747.	540.	1287.	70 TO 74	812.	618.	1430.
75 TO 79	411.	290.	701.	75 TO 79	634.	388.	1022.	75 TO 79	747.	445.	1192.
80 TO 84	205.	155.	360.	80 TO 84	381.	242.	623.	80 TO 84	496.	307.	803.
85 AND OVER	194.	80.	274.	85 AND OVER	400.	170.	570.	85 AND OVER	699.	259.	958.
TOTAL	15955.	15329.	31284.	TOTAL	17756.	16843.	34599.	TOTAL	19339.	18204.	37543.

\*\*\*JOHNSON COUNTY\*\*\*

SERIES 1: POPULATION 1980, POPULATION PROJECTIONS 1990, 2000

1980 POPULATION				1990 POPULATION PROJECTION				2000 POPULATION PROJECTION			
AGE	FEMALES	MALES	TOTAL	AGE	FEMALES	MALES	TOTAL	AGE	FEMALES	MALES	TOTAL
0 TO 4	461.	506.	967.	0 TO 4	438.	482.	920.	0 TO 4	443.	488.	931.
5 TO 9	519.	599.	1118.	5 TO 9	501.	580.	1081.	5 TO 9	538.	623.	1161.
10 TO 14	567.	636.	1203.	10 TO 14	549.	596.	1145.	10 TO 14	522.	568.	1090.
15 TO 19	551.	600.	1151.	15 TO 19	521.	642.	1163.	15 TO 19	503.	622.	1125.
20 TO 24	528.	486.	1014.	20 TO 24	546.	539.	1085.	20 TO 24	529.	506.	1035.
25 TO 29	506.	469.	975.	25 TO 29	533.	551.	1084.	25 TO 29	504.	590.	1094.
30 TO 34	553.	528.	1081.	30 TO 34	610.	580.	1190.	30 TO 34	631.	643.	1274.
35 TO 39	456.	470.	926.	35 TO 39	582.	548.	1130.	35 TO 39	613.	644.	1257.
40 TO 44	394.	404.	798.	40 TO 44	629.	581.	1210.	40 TO 44	694.	638.	1332.
45 TO 49	361.	325.	686.	45 TO 49	436.	483.	919.	45 TO 49	556.	563.	1119.
50 TO 54	357.	312.	669.	50 TO 54	462.	410.	872.	50 TO 54	737.	589.	1326.
55 TO 59	349.	326.	675.	55 TO 59	383.	283.	666.	55 TO 59	463.	421.	884.
60 TO 64	345.	320.	665.	60 TO 64	359.	322.	681.	60 TO 64	465.	422.	887.
65 TO 69	339.	285.	624.	65 TO 69	359.	284.	643.	65 TO 69	394.	247.	641.
70 TO 74	290.	233.	523.	70 TO 74	293.	278.	571.	70 TO 74	305.	280.	585.
75 TO 79	215.	163.	378.	75 TO 79	311.	212.	523.	75 TO 79	329.	211.	540.
80 TO 84	81.	71.	152.	80 TO 84	121.	79.	200.	80 TO 84	123.	95.	218.
85 AND OVER	82.	58.	140.	85 AND OVER	117.	68.	185.	85 AND OVER	169.	83.	252.
TOTAL	6954.	6791.	13745.	TOTAL	7750.	7518.	15268.	TOTAL	8518.	8233.	16751.

SERIES 2: POPULATION 1980, POPULATION PROJECTIONS 1990, 2000

1980 POPULATION				1990 POPULATION PROJECTION				2000 POPULATION PROJECTION			
AGE	FEMALES	MALES	TOTAL	AGE	FEMALES	MALES	TOTAL	AGE	FEMALES	MALES	TOTAL
0 TO 4	461.	506.	967.	0 TO 4	400.	455.	855.	0 TO 4	401.	456.	857.
5 TO 9	519.	599.	1118.	5 TO 9	512.	619.	1131.	5 TO 9	548.	663.	1211.
10 TO 14	567.	636.	1203.	10 TO 14	594.	642.	1236.	10 TO 14	515.	577.	1092.
15 TO 19	551.	600.	1151.	15 TO 19	522.	666.	1188.	15 TO 19	514.	688.	1202.
20 TO 24	528.	486.	1014.	20 TO 24	536.	501.	1037.	20 TO 24	561.	505.	1066.
25 TO 29	506.	469.	975.	25 TO 29	524.	540.	1064.	25 TO 29	497.	600.	1097.
30 TO 34	553.	528.	1081.	30 TO 34	652.	633.	1285.	30 TO 34	662.	652.	1314.
35 TO 39	456.	470.	926.	35 TO 39	625.	591.	1216.	35 TO 39	647.	681.	1328.
40 TO 44	394.	404.	798.	40 TO 44	676.	616.	1292.	40 TO 44	797.	739.	1536.
45 TO 49	361.	325.	686.	45 TO 49	433.	502.	935.	45 TO 49	593.	632.	1225.
50 TO 54	357.	312.	669.	50 TO 54	501.	429.	930.	50 TO 54	860.	654.	1514.
55 TO 59	349.	326.	675.	55 TO 59	400.	280.	680.	55 TO 59	480.	433.	913.
60 TO 64	345.	320.	665.	60 TO 64	370.	348.	718.	60 TO 64	520.	478.	998.
65 TO 69	339.	285.	624.	65 TO 69	378.	298.	676.	65 TO 69	434.	256.	690.
70 TO 74	290.	233.	523.	70 TO 74	292.	310.	602.	70 TO 74	314.	337.	651.
75 TO 79	215.	163.	378.	75 TO 79	338.	233.	571.	75 TO 79	377.	244.	621.
80 TO 84	81.	71.	152.	80 TO 84	92.	64.	156.	80 TO 84	92.	85.	177.
85 AND OVER	82.	58.	140.	85 AND OVER	85.	42.	127.	85 AND OVER	115.	49.	164.
TOTAL	6954.	6791.	13745.	TOTAL	7930.	7769.	15699.	TOTAL	8927.	8729.	17656.

\*\*\*JOHNSON COUNTY\*\*\*

SERIES 3: POPULATION 1980, POPULATION PROJECTIONS 1990, 2000

1980 POPULATION				1990 POPULATION PROJECTION				2000 POPULATION PROJECTION			
AGE	FEMALES	MALES	TOTAL	AGE	FEMALES	MALES	TOTAL	AGE	FEMALES	MALES	TOTAL
0 TO 4	461.	506.	967.	0 TO 4	476.	510.	986.	0 TO 4	486.	520.	1006.
5 TO 9	519.	599.	1118.	5 TO 9	491.	541.	1032.	5 TO 9	528.	582.	1110.
10 TO 14	567.	636.	1203.	10 TO 14	505.	551.	1056.	10 TO 14	522.	555.	1077.
15 TO 19	551.	600.	1151.	15 TO 19	520.	618.	1138.	15 TO 19	492.	558.	1050.
20 TO 24	528.	486.	1014.	20 TO 24	557.	577.	1134.	20 TO 24	496.	500.	996.
25 TO 29	506.	469.	975.	25 TO 29	542.	563.	1105.	25 TO 29	511.	579.	1090.
30 TO 34	553.	528.	1081.	30 TO 34	568.	526.	1094.	30 TO 34	599.	626.	1225.
35 TO 39	456.	470.	926.	35 TO 39	539.	505.	1044.	35 TO 39	577.	605.	1182.
40 TO 44	394.	404.	798.	40 TO 44	582.	546.	1128.	40 TO 44	597.	544.	1141.
45 TO 49	361.	325.	686.	45 TO 49	439.	463.	902.	45 TO 49	519.	497.	1016.
50 TO 54	357.	312.	669.	50 TO 54	423.	391.	814.	50 TO 54	624.	528.	1152.
55 TO 59	349.	326.	675.	55 TO 59	366.	287.	653.	55 TO 59	445.	409.	854.
60 TO 64	345.	320.	665.	60 TO 64	348.	295.	643.	60 TO 64	412.	369.	781.
65 TO 69	339.	285.	624.	65 TO 69	339.	270.	609.	65 TO 69	355.	238.	593.
70 TO 74	290.	233.	523.	70 TO 74	293.	247.	540.	70 TO 74	296.	228.	524.
75 TO 79	215.	163.	378.	75 TO 79	284.	190.	474.	75 TO 79	284.	180.	464.
80 TO 84	81.	71.	152.	80 TO 84	151.	95.	246.	80 TO 84	153.	101.	254.
85 AND OVER	82.	58.	140.	85 AND OVER	148.	93.	241.	85 AND OVER	229.	121.	350.
TOTAL	6954.	6791.	13745.	TOTAL	7571.	7268.	14839.	TOTAL	8125.	7740.	15865.



\*\*\*KNOX

COUNTY\*\*\*

SERIES 1: POPULATION 1980, POPULATION PROJECTIONS 1990, 2000

1980 POPULATION				1990 POPULATION PROJECTION				2000 POPULATION PROJECTION			
AGE	FEMALES	MALES	TOTAL	AGE	FEMALES	MALES	TOTAL	AGE	FEMALES	MALES	TOTAL
0 TO 4	9598.	10040.	19638.	0 TO 4	9482.	9929.	19411.	0 TO 4	9346.	9786.	19132.
5 TO 9	10368.	11127.	21495.	5 TO 9	10723.	11513.	22236.	5 TO 9	11263.	12092.	23355.
10 TO 14	11466.	11936.	23402.	10 TO 14	10196.	10419.	20615.	10 TO 14	10073.	10304.	20377.
15 TO 19	14918.	15261.	30179.	15 TO 19	12478.	12866.	25344.	15 TO 19	12905.	13313.	26218.
20 TO 24	17471.	18158.	35629.	20 TO 24	15334.	15995.	31329.	20 TO 24	13636.	13962.	27598.
25 TO 29	14902.	14689.	29591.	25 TO 29	15697.	15639.	31336.	25 TO 29	13130.	13185.	26315.
30 TO 34	12703.	12617.	25320.	30 TO 34	15767.	16825.	32592.	30 TO 34	13838.	14821.	28659.
35 TO 39	9803.	9340.	19143.	35 TO 39	14747.	13987.	28734.	35 TO 39	15534.	14891.	30425.
40 TO 44	8928.	8201.	17129.	40 TO 44	13672.	13110.	26782.	40 TO 44	16969.	17482.	34451.
45 TO 49	8638.	7680.	16318.	45 TO 49	10278.	9330.	19608.	45 TO 49	15462.	13972.	29434.
50 TO 54	8644.	7514.	16158.	50 TO 54	8470.	7546.	16016.	50 TO 54	12571.	12063.	25034.
55 TO 59	8493.	7058.	15551.	55 TO 59	7942.	6500.	14442.	55 TO 59	9451.	7897.	17348.
60 TO 64	8034.	6350.	14384.	60 TO 64	8341.	6505.	14846.	60 TO 64	8173.	6533.	14706.
65 TO 69	7058.	5014.	12072.	65 TO 69	7702.	5355.	13057.	65 TO 69	7202.	4932.	12134.
70 TO 74	5897.	3813.	9710.	70 TO 74	6723.	4426.	11149.	70 TO 74	6980.	4534.	11514.
75 TO 79	4443.	2463.	6906.	75 TO 79	5530.	3017.	8547.	75 TO 79	6034.	3222.	9256.
80 TO 84	2801.	1330.	4131.	80 TO 84	3884.	1792.	5676.	80 TO 84	4428.	2080.	6508.
85 AND OVER	2109.	829.	2938.	85 AND OVER	3044.	1119.	4163.	85 AND OVER	4055.	1435.	5490.
TOTAL	166274.	153420.	319694.	TOTAL	180010.	165873.	345883.	TOTAL	191450.	176504.	367954.

SERIES 2: POPULATION 1980, POPULATION PROJECTIONS 1990, 2000

1980 POPULATION				1990 POPULATION PROJECTION				2000 POPULATION PROJECTION			
AGE	FEMALES	MALES	TOTAL	AGE	FEMALES	MALES	TOTAL	AGE	FEMALES	MALES	TOTAL
0 TO 4	9598.	10040.	19638.	0 TO 4	8791.	9209.	18000.	0 TO 4	8665.	9076.	17741.
5 TO 9	10368.	11127.	21495.	5 TO 9	10945.	11899.	22844.	5 TO 9	11496.	12498.	23994.
10 TO 14	11466.	11936.	23402.	10 TO 14	10506.	10629.	21135.	10 TO 14	9622.	9749.	19371.
15 TO 19	14918.	15261.	30179.	15 TO 19	13549.	13760.	27309.	15 TO 19	14303.	14714.	29017.
20 TO 24	17471.	18158.	35629.	20 TO 24	17302.	18079.	35381.	20 TO 24	15852.	16099.	31951.
25 TO 29	14902.	14689.	29591.	25 TO 29	16134.	15925.	32059.	25 TO 29	14653.	14358.	29011.
30 TO 34	12703.	12617.	25320.	30 TO 34	14967.	16300.	31267.	30 TO 34	14822.	16229.	31051.
35 TO 39	9803.	9340.	19143.	35 TO 39	14726.	13774.	28500.	35 TO 39	15943.	14933.	30876.
40 TO 44	8928.	8201.	17129.	40 TO 44	14232.	13501.	27733.	40 TO 44	16769.	17442.	34211.
45 TO 49	8638.	7680.	16318.	45 TO 49	10616.	9494.	20110.	45 TO 49	15947.	14001.	29948.
50 TO 54	8644.	7514.	16158.	50 TO 54	8388.	7486.	15874.	50 TO 54	13372.	12324.	25696.
55 TO 59	8493.	7058.	15551.	55 TO 59	7833.	6319.	14152.	55 TO 59	9626.	7812.	17438.
60 TO 64	8034.	6350.	14384.	60 TO 64	8557.	6595.	15152.	60 TO 64	8304.	6570.	14874.
65 TO 69	7058.	5014.	12072.	65 TO 69	7801.	5314.	13115.	65 TO 69	7195.	4758.	11953.
70 TO 74	5897.	3813.	9710.	70 TO 74	6739.	4508.	11247.	70 TO 74	7177.	4682.	11859.
75 TO 79	4443.	2463.	6906.	75 TO 79	5669.	3166.	8835.	75 TO 79	6266.	3356.	9622.
80 TO 84	2801.	1330.	4131.	80 TO 84	4021.	1932.	5953.	80 TO 84	4595.	2284.	6879.
85 AND OVER	2109.	829.	2938.	85 AND OVER	2230.	797.	3027.	85 AND OVER	2842.	1016.	3858.
TOTAL	166274.	153420.	319694.	TOTAL	183006.	168687.	351693.	TOTAL	197449.	181901.	379350.

\*\*\*KNOX COUNTY\*\*\*

SERIES 3: POPULATION 1980, POPULATION PROJECTIONS 1990, 2000

1980 POPULATION				1990 POPULATION PROJECTION				2000 POPULATION PROJECTION			
AGE	FEMALES	MALES	TOTAL	AGE	FEMALES	MALES	TOTAL	AGE	FEMALES	MALES	TOTAL
0 TO 4	9598.	10040.	19638.	0 TO 4	10173.	10649.	20822.	0 TO 4	10027.	10496.	20523.
5 TO 9	10368.	11127.	21495.	5 TO 9	10501.	11127.	21628.	5 TO 9	11029.	11687.	22716.
10 TO 14	11466.	11936.	23402.	10 TO 14	9887.	10210.	20097.	10 TO 14	10479.	10829.	21308.
15 TO 19	14918.	15261.	30179.	15 TO 19	11407.	11973.	23380.	15 TO 19	11553.	11973.	23526.
20 TO 24	17471.	18158.	35629.	20 TO 24	13366.	13911.	27277.	20 TO 24	11525.	11899.	23424.
25 TO 29	14902.	14689.	29591.	25 TO 29	15261.	15353.	30614.	25 TO 29	11669.	12044.	23713.
30 TO 34	12703.	12617.	25320.	30 TO 34	16566.	17351.	33917.	30 TO 34	12674.	13292.	25966.
35 TO 39	9803.	9340.	19143.	35 TO 39	14768.	14200.	28968.	35 TO 39	15124.	14841.	29965.
40 TO 44	8928.	8201.	17129.	40 TO 44	13112.	12718.	25830.	40 TO 44	17099.	17489.	34588.
45 TO 49	8638.	7680.	16318.	45 TO 49	9941.	9167.	19108.	45 TO 49	14976.	13936.	28912.
50 TO 54	8644.	7514.	16158.	50 TO 54	8552.	7607.	16159.	50 TO 54	12560.	11797.	24357.
55 TO 59	8493.	7058.	15551.	55 TO 59	8051.	6681.	14732.	55 TO 59	9266.	7974.	17240.
60 TO 64	8034.	6350.	14384.	60 TO 64	8125.	6416.	14541.	60 TO 64	8038.	6496.	14534.
65 TO 69	7058.	5014.	12072.	65 TO 69	7603.	5396.	12999.	65 TO 69	7207.	5108.	12315.
70 TO 74	5897.	3813.	9710.	70 TO 74	6707.	4343.	11050.	70 TO 74	6783.	4388.	11171.
75 TO 79	4443.	2463.	6906.	75 TO 79	5391.	2867.	8258.	75 TO 79	5807.	3086.	8893.
80 TO 84	2801.	1330.	4131.	80 TO 84	3747.	1652.	5399.	80 TO 84	4261.	1882.	6143.
85 AND OVER	2109.	829.	2938.	85 AND OVER	3858.	1441.	5299.	85 AND OVER	5361.	1858.	7219.
TOTAL	166274.	153420.	319694.	TOTAL	177016.	163062.	340078.	TOTAL	185438.	171075.	356513.

\*\*\*LAKE COUNTY\*\*\*

SERIES 1: POPULATION 1980, POPULATION PROJECTIONS 1990, 2000

1980 POPULATION				1990 POPULATION PROJECTION				2000 POPULATION PROJECTION			
AGE	FEMALES	MALES	TOTAL	AGE	FEMALES	MALES	TOTAL	AGE	FEMALES	MALES	TOTAL
0 TO 4	259.	300.	559.	0 TO 4	196.	224.	420.	0 TO 4	162.	186.	348.
5 TO 9	285.	330.	615.	5 TO 9	227.	260.	487.	5 TO 9	203.	232.	435.
10 TO 14	321.	313.	634.	10 TO 14	205.	223.	428.	10 TO 14	155.	167.	322.
15 TO 19	328.	311.	639.	15 TO 19	235.	232.	467.	15 TO 19	187.	183.	370.
20 TO 24	294.	299.	593.	20 TO 24	203.	187.	390.	20 TO 24	130.	134.	264.
25 TO 29	276.	229.	505.	25 TO 29	222.	178.	400.	25 TO 29	159.	133.	292.
30 TO 34	260.	232.	492.	30 TO 34	259.	285.	544.	30 TO 34	179.	178.	357.
35 TO 39	209.	178.	387.	35 TO 39	258.	205.	463.	35 TO 39	207.	159.	366.
40 TO 44	192.	161.	353.	40 TO 44	222.	187.	409.	40 TO 44	220.	229.	449.
45 TO 49	196.	173.	369.	45 TO 49	229.	161.	390.	45 TO 49	282.	185.	467.
50 TO 54	203.	185.	388.	50 TO 54	182.	176.	358.	50 TO 54	210.	204.	414.
55 TO 59	206.	196.	402.	55 TO 59	178.	144.	322.	55 TO 59	208.	134.	342.
60 TO 64	204.	190.	394.	60 TO 64	193.	155.	348.	60 TO 64	173.	148.	321.
65 TO 69	199.	170.	369.	65 TO 69	192.	140.	332.	65 TO 69	166.	103.	269.
70 TO 74	172.	139.	311.	70 TO 74	183.	170.	353.	70 TO 74	173.	139.	312.
75 TO 79	133.	94.	227.	75 TO 79	179.	134.	313.	75 TO 79	173.	110.	283.
80 TO 84	69.	39.	108.	80 TO 84	128.	102.	230.	80 TO 84	136.	125.	261.
85 AND OVER	77.	33.	110.	85 AND OVER	156.	58.	214.	85 AND OVER	259.	102.	361.
TOTAL	3883.	3572.	7455.	TOTAL	3647.	3221.	6868.	TOTAL	3382.	2851.	6233.

SERIES 2: POPULATION 1980, POPULATION PROJECTIONS 1990, 2000

1980 POPULATION				1990 POPULATION PROJECTION				2000 POPULATION PROJECTION			
AGE	FEMALES	MALES	TOTAL	AGE	FEMALES	MALES	TOTAL	AGE	FEMALES	MALES	TOTAL
0 TO 4	259.	300.	559.	0 TO 4	162.	200.	362.	0 TO 4	132.	163.	295.
5 TO 9	285.	330.	615.	5 TO 9	203.	247.	450.	5 TO 9	180.	219.	399.
10 TO 14	321.	313.	634.	10 TO 14	180.	189.	369.	10 TO 14	112.	126.	238.
15 TO 19	328.	311.	639.	15 TO 19	210.	187.	397.	15 TO 19	150.	140.	290.
20 TO 24	294.	299.	593.	20 TO 24	145.	126.	271.	20 TO 24	81.	76.	157.
25 TO 29	276.	229.	505.	25 TO 29	172.	115.	287.	25 TO 29	110.	69.	179.
30 TO 34	260.	232.	492.	30 TO 34	242.	285.	527.	30 TO 34	120.	120.	240.
35 TO 39	209.	178.	387.	35 TO 39	248.	198.	446.	35 TO 39	155.	99.	254.
40 TO 44	192.	161.	353.	40 TO 44	202.	167.	369.	40 TO 44	189.	206.	395.
45 TO 49	196.	173.	369.	45 TO 49	240.	158.	398.	45 TO 49	286.	175.	461.
50 TO 54	203.	185.	388.	50 TO 54	180.	193.	373.	50 TO 54	190.	201.	391.
55 TO 59	206.	196.	402.	55 TO 59	175.	146.	321.	55 TO 59	215.	133.	348.
60 TO 64	204.	190.	394.	60 TO 64	196.	165.	361.	60 TO 64	174.	173.	347.
65 TO 69	199.	170.	369.	65 TO 69	197.	143.	340.	65 TO 69	168.	107.	275.
70 TO 74	172.	139.	311.	70 TO 74	193.	192.	385.	70 TO 74	185.	167.	352.
75 TO 79	133.	94.	227.	75 TO 79	196.	153.	349.	75 TO 79	194.	129.	323.
80 TO 84	69.	39.	108.	80 TO 84	135.	126.	261.	80 TO 84	151.	175.	326.
85 AND OVER	77.	33.	110.	85 AND OVER	159.	55.	214.	85 AND OVER	280.	111.	391.
TOTAL	3883.	3572.	7455.	TOTAL	3435.	3045.	6480.	TOTAL	3072.	2589.	5661.

\*\*\*LAKE COUNTY\*\*\*

SERIES 3: POPULATION 1980, POPULATION PROJECTIONS 1990, 2000

1980 POPULATION				1990 POPULATION PROJECTION				2000 POPULATION PROJECTION			
AGE	FEMALES	MALES	TOTAL	AGE	FEMALES	MALES	TOTAL	AGE	FEMALES	MALES	TOTAL
0 TO 4	259.	300.	559.	0 TO 4	229.	249.	478.	0 TO 4	193.	210.	403.
5 TO 9	285.	330.	615.	5 TO 9	251.	273.	524.	5 TO 9	225.	245.	470.
10 TO 14	321.	313.	634.	10 TO 14	231.	258.	489.	10 TO 14	204.	214.	418.
15 TO 19	328.	311.	639.	15 TO 19	260.	277.	537.	15 TO 19	229.	229.	458.
20 TO 24	294.	299.	593.	20 TO 24	261.	249.	510.	20 TO 24	187.	205.	392.
25 TO 29	276.	229.	505.	25 TO 29	272.	241.	513.	25 TO 29	216.	215.	431.
30 TO 34	260.	232.	492.	30 TO 34	275.	284.	559.	30 TO 34	244.	236.	480.
35 TO 39	209.	178.	387.	35 TO 39	267.	212.	479.	35 TO 39	263.	223.	486.
40 TO 44	192.	161.	353.	40 TO 44	241.	206.	447.	40 TO 44	255.	252.	507.
45 TO 49	196.	173.	369.	45 TO 49	218.	164.	382.	45 TO 49	278.	196.	474.
50 TO 54	203.	185.	388.	50 TO 54	183.	159.	342.	50 TO 54	230.	203.	433.
55 TO 59	206.	196.	402.	55 TO 59	181.	141.	322.	55 TO 59	201.	134.	335.
60 TO 64	204.	190.	394.	60 TO 64	191.	146.	337.	60 TO 64	172.	125.	297.
65 TO 69	199.	170.	369.	65 TO 69	187.	138.	325.	65 TO 69	164.	100.	264.
70 TO 74	172.	139.	311.	70 TO 74	172.	148.	320.	70 TO 74	161.	113.	274.
75 TO 79	133.	94.	227.	75 TO 79	162.	114.	276.	75 TO 79	152.	93.	245.
80 TO 84	69.	39.	108.	80 TO 84	121.	78.	199.	80 TO 84	121.	83.	204.
85 AND OVER	77.	33.	110.	85 AND OVER	153.	60.	213.	85 AND OVER	239.	91.	330.
TOTAL	3883.	3572.	7455.	TOTAL	3855.	3397.	7252.	TOTAL	3734.	3167.	6901.

\*\*\*LAUDERDALE COUNTY\*\*\*

SERIES 1: POPULATION 1980, POPULATION PROJECTIONS 1990, 2000

1980 POPULATION				1990 POPULATION PROJECTION				2000 POPULATION PROJECTION			
AGE	FEMALES	MALES	TOTAL	AGE	FEMALES	MALES	TOTAL	AGE	FEMALES	MALES	TOTAL
0 TO 4	952.	1003.	1955.	0 TO 4	1031.	1095.	2126.	0 TO 4	1151.	1222.	2373.
5 TO 9	922.	931.	1853.	5 TO 9	1225.	1247.	2472.	5 TO 9	1421.	1446.	2867.
10 TO 14	1046.	1114.	2160.	10 TO 14	1080.	1168.	2248.	10 TO 14	1170.	1276.	2446.
15 TO 19	1140.	1203.	2343.	15 TO 19	989.	1002.	1991.	15 TO 19	1315.	1342.	2657.
20 TO 24	956.	1087.	2043.	20 TO 24	927.	1037.	1964.	20 TO 24	957.	1087.	2044.
25 TO 29	879.	1000.	1879.	25 TO 29	1094.	1182.	2276.	25 TO 29	949.	984.	1933.
30 TO 34	822.	906.	1728.	30 TO 34	1264.	1390.	2654.	30 TO 34	1225.	1326.	2551.
35 TO 39	691.	698.	1389.	35 TO 39	1070.	1105.	2175.	35 TO 39	1331.	1306.	2637.
40 TO 44	618.	601.	1219.	40 TO 44	1027.	1127.	2154.	40 TO 44	1579.	1729.	3308.
45 TO 49	539.	523.	1062.	45 TO 49	799.	826.	1625.	45 TO 49	1237.	1307.	2544.
50 TO 54	562.	514.	1076.	50 TO 54	686.	646.	1332.	50 TO 54	1141.	1211.	2352.
55 TO 59	658.	520.	1178.	55 TO 59	587.	543.	1130.	55 TO 59	870.	858.	1728.
60 TO 64	678.	528.	1206.	60 TO 64	590.	481.	1071.	60 TO 64	721.	604.	1325.
65 TO 69	633.	533.	1166.	65 TO 69	697.	481.	1178.	65 TO 69	622.	503.	1125.
70 TO 74	544.	453.	997.	70 TO 74	667.	437.	1104.	70 TO 74	580.	398.	978.
75 TO 79	406.	327.	733.	75 TO 79	527.	524.	1051.	75 TO 79	580.	473.	1053.
80 TO 84	218.	85.	303.	80 TO 84	318.	119.	437.	80 TO 84	389.	115.	504.
85 AND OVER	191.	74.	265.	85 AND OVER	262.	91.	353.	85 AND OVER	356.	138.	494.
TOTAL	12455.	12100.	24555.	TOTAL	14840.	14501.	29341.	TOTAL	17594.	17325.	34919.

SERIES 2: POPULATION 1980, POPULATION PROJECTIONS 1990, 2000

1980 POPULATION				1990 POPULATION PROJECTION				2000 POPULATION PROJECTION			
AGE	FEMALES	MALES	TOTAL	AGE	FEMALES	MALES	TOTAL	AGE	FEMALES	MALES	TOTAL
0 TO 4	952.	1003.	1955.	0 TO 4	946.	1008.	1954.	0 TO 4	1044.	1113.	2157.
5 TO 9	922.	931.	1853.	5 TO 9	1300.	1304.	2604.	5 TO 9	1502.	1506.	3008.
10 TO 14	1046.	1114.	2160.	10 TO 14	1146.	1256.	2402.	10 TO 14	1138.	1263.	2401.
15 TO 19	1140.	1203.	2343.	15 TO 19	1026.	1044.	2070.	15 TO 19	1447.	1462.	2909.
20 TO 24	956.	1087.	2043.	20 TO 24	870.	1003.	1873.	20 TO 24	953.	1131.	2084.
25 TO 29	879.	1000.	1879.	25 TO 29	1072.	1176.	2248.	25 TO 29	965.	1020.	1985.
30 TO 34	822.	906.	1728.	30 TO 34	1421.	1550.	2971.	30 TO 34	1293.	1430.	2723.
35 TO 39	691.	698.	1389.	35 TO 39	1170.	1169.	2339.	35 TO 39	1427.	1374.	2801.
40 TO 44	618.	601.	1219.	40 TO 44	1137.	1248.	2385.	40 TO 44	1965.	2136.	4101.
45 TO 49	539.	523.	1062.	45 TO 49	867.	902.	1769.	45 TO 49	1469.	1510.	2979.
50 TO 54	562.	514.	1076.	50 TO 54	742.	688.	1430.	50 TO 54	1365.	1428.	2793.
55 TO 59	658.	520.	1178.	55 TO 59	634.	583.	1217.	55 TO 59	1020.	1006.	2026.
60 TO 64	678.	528.	1206.	60 TO 64	631.	510.	1141.	60 TO 64	833.	682.	1515.
65 TO 69	633.	533.	1166.	65 TO 69	756.	524.	1280.	65 TO 69	728.	588.	1316.
70 TO 74	544.	453.	997.	70 TO 74	717.	472.	1189.	70 TO 74	667.	456.	1123.
75 TO 79	406.	327.	733.	75 TO 79	560.	615.	1175.	75 TO 79	668.	605.	1273.
80 TO 84	218.	85.	303.	80 TO 84	321.	83.	404.	80 TO 84	423.	86.	509.
85 AND OVER	191.	74.	265.	85 AND OVER	191.	44.	235.	85 AND OVER	251.	67.	318.
TOTAL	12455.	12100.	24555.	TOTAL	15507.	15179.	30686.	TOTAL	19158.	18863.	38021.

\*\*\*LAUDERDALE COUNTY\*\*\*

SERIES 3: POPULATION 1980, POPULATION PROJECTIONS 1990, 2000

1980 POPULATION				1990 POPULATION PROJECTION				2000 POPULATION PROJECTION			
AGE	FEMALES	MALES	TOTAL	AGE	FEMALES	MALES	TOTAL	AGE	FEMALES	MALES	TOTAL
0 TO 4	952.	1003.	1955.	0 TO 4	1117.	1182.	2299.	0 TO 4	1262.	1335.	2597.
5 TO 9	922.	931.	1853.	5 TO 9	1150.	1190.	2340.	5 TO 9	1340.	1386.	2726.
10 TO 14	1046.	1114.	2160.	10 TO 14	1014.	1080.	2094.	10 TO 14	1190.	1273.	2463.
15 TO 19	1140.	1203.	2343.	15 TO 19	952.	960.	1912.	15 TO 19	1188.	1227.	2415.
20 TO 24	956.	1087.	2043.	20 TO 24	983.	1070.	2053.	20 TO 24	953.	1038.	1991.
25 TO 29	879.	1000.	1879.	25 TO 29	1116.	1188.	2304.	25 TO 29	932.	948.	1880.
30 TO 34	822.	906.	1728.	30 TO 34	1107.	1230.	2337.	30 TO 34	1138.	1212.	2350.
35 TO 39	691.	698.	1389.	35 TO 39	969.	1041.	2010.	35 TO 39	1230.	1237.	2467.
40 TO 44	618.	601.	1219.	40 TO 44	917.	1006.	1923.	40 TO 44	1235.	1366.	2601.
45 TO 49	539.	523.	1062.	45 TO 49	730.	750.	1480.	45 TO 49	1024.	1118.	2142.
50 TO 54	562.	514.	1076.	50 TO 54	631.	604.	1235.	50 TO 54	936.	1010.	1946.
55 TO 59	658.	520.	1178.	55 TO 59	541.	503.	1044.	55 TO 59	733.	721.	1454.
60 TO 64	678.	528.	1206.	60 TO 64	550.	451.	1001.	60 TO 64	617.	530.	1147.
65 TO 69	633.	533.	1166.	65 TO 69	638.	438.	1076.	65 TO 69	525.	424.	949.
70 TO 74	544.	453.	997.	70 TO 74	617.	403.	1020.	70 TO 74	500.	345.	845.
75 TO 79	406.	327.	733.	75 TO 79	494.	432.	926.	75 TO 79	498.	356.	854.
80 TO 84	218.	85.	303.	80 TO 84	314.	156.	470.	80 TO 84	356.	138.	494.
85 AND OVER	191.	74.	265.	85 AND OVER	334.	139.	473.	85 AND OVER	467.	208.	675.
TOTAL	12455.	12100.	24555.	TOTAL	14174.	13823.	27997.	TOTAL	16124.	15872.	31996.

\*\*\*LAWRENCE COUNTY\*\*\*

SERIES 1: POPULATION 1980, POPULATION PROJECTIONS 1990, 2000

1980 POPULATION				1990 POPULATION PROJECTION				2000 POPULATION PROJECTION			
AGE	FEMALES	MALES	TOTAL	AGE	FEMALES	MALES	TOTAL	AGE	FEMALES	MALES	TOTAL
0 TO 4	1218.	1312.	2530.	0 TO 4	1235.	1319.	2554.	0 TO 4	1301.	1389.	2690.
5 TO 9	1278.	1321.	2599.	5 TO 9	1394.	1430.	2824.	5 TO 9	1519.	1559.	3078.
10 TO 14	1465.	1612.	3077.	10 TO 14	1357.	1470.	2827.	10 TO 14	1375.	1477.	2852.
15 TO 19	1523.	1690.	3213.	15 TO 19	1353.	1424.	2777.	15 TO 19	1475.	1542.	3017.
20 TO 24	1376.	1337.	2713.	20 TO 24	1357.	1351.	2708.	20 TO 24	1256.	1232.	2488.
25 TO 29	1165.	1218.	2383.	25 TO 29	1376.	1502.	2878.	25 TO 29	1222.	1266.	2488.
30 TO 34	1172.	1105.	2277.	30 TO 34	1632.	1716.	3348.	30 TO 34	1609.	1734.	3343.
35 TO 39	1060.	1023.	2083.	35 TO 39	1323.	1338.	2661.	35 TO 39	1563.	1650.	3213.
40 TO 44	978.	957.	1935.	40 TO 44	1299.	1216.	2515.	40 TO 44	1809.	1889.	3698.
45 TO 49	883.	823.	1706.	45 TO 49	1085.	1052.	2137.	45 TO 49	1355.	1376.	2731.
50 TO 54	895.	789.	1684.	50 TO 54	1031.	911.	1942.	50 TO 54	1370.	1157.	2527.
55 TO 59	971.	800.	1771.	55 TO 59	949.	766.	1715.	55 TO 59	1166.	979.	2145.
60 TO 64	957.	764.	1721.	60 TO 64	910.	758.	1668.	60 TO 64	1049.	874.	1923.
65 TO 69	845.	649.	1494.	65 TO 69	1054.	655.	1709.	65 TO 69	1030.	627.	1657.
70 TO 74	704.	519.	1223.	70 TO 74	878.	574.	1452.	70 TO 74	835.	570.	1405.
75 TO 79	511.	353.	864.	75 TO 79	828.	386.	1214.	75 TO 79	1032.	390.	1422.
80 TO 84	289.	167.	456.	80 TO 84	472.	186.	658.	80 TO 84	588.	206.	794.
85 AND OVER	264.	117.	381.	85 AND OVER	377.	123.	500.	85 AND OVER	595.	134.	729.
TOTAL	17554.	16556.	34110.	TOTAL	19910.	18177.	38087.	TOTAL	22149.	20051.	42200.

SERIES 2: POPULATION 1980, POPULATION PROJECTIONS 1990, 2000

1980 POPULATION				1990 POPULATION PROJECTION				2000 POPULATION PROJECTION			
AGE	FEMALES	MALES	TOTAL	AGE	FEMALES	MALES	TOTAL	AGE	FEMALES	MALES	TOTAL
0 TO 4	1218.	1312.	2530.	0 TO 4	1164.	1265.	2429.	0 TO 4	1221.	1327.	2548.
5 TO 9	1278.	1321.	2599.	5 TO 9	1449.	1480.	2929.	5 TO 9	1577.	1611.	3188.
10 TO 14	1465.	1612.	3077.	10 TO 14	1428.	1551.	2979.	10 TO 14	1365.	1495.	2860.
15 TO 19	1523.	1690.	3213.	15 TO 19	1395.	1480.	2875.	15 TO 19	1581.	1658.	3239.
20 TO 24	1376.	1337.	2713.	20 TO 24	1311.	1233.	2544.	20 TO 24	1279.	1186.	2465.
25 TO 29	1165.	1218.	2383.	25 TO 29	1311.	1432.	2743.	25 TO 29	1201.	1253.	2454.
30 TO 34	1172.	1105.	2277.	30 TO 34	1766.	1925.	3691.	30 TO 34	1683.	1775.	3458.
35 TO 39	1060.	1023.	2083.	35 TO 39	1408.	1412.	2820.	35 TO 39	1585.	1660.	3245.
40 TO 44	978.	957.	1935.	40 TO 44	1370.	1292.	2662.	40 TO 44	2064.	2251.	4315.
45 TO 49	883.	823.	1706.	45 TO 49	1109.	1096.	2205.	45 TO 49	1472.	1513.	2985.
50 TO 54	895.	789.	1684.	50 TO 54	1073.	919.	1992.	50 TO 54	1502.	1241.	2743.
55 TO 59	971.	800.	1771.	55 TO 59	1000.	774.	1774.	55 TO 59	1255.	1031.	2286.
60 TO 64	957.	764.	1721.	60 TO 64	947.	799.	1746.	60 TO 64	1134.	930.	2064.
65 TO 69	845.	649.	1494.	65 TO 69	1139.	668.	1807.	65 TO 69	1173.	646.	1819.
70 TO 74	704.	519.	1223.	70 TO 74	898.	603.	1501.	70 TO 74	889.	630.	1519.
75 TO 79	511.	353.	864.	75 TO 79	905.	409.	1314.	75 TO 79	1220.	420.	1640.
80 TO 84	289.	167.	456.	80 TO 84	482.	186.	668.	80 TO 84	615.	215.	830.
85 AND OVER	264.	117.	381.	85 AND OVER	290.	69.	359.	85 AND OVER	458.	72.	530.
TOTAL	17554.	16556.	34110.	TOTAL	20445.	18593.	39038.	TOTAL	23274.	20914.	44188.

\*\*\*LAWRENCE COUNTY\*\*\*

SERIES 3: POPULATION 1980, POPULATION PROJECTIONS 1990, 2000

1980 POPULATION				1990 POPULATION PROJECTION				2000 POPULATION PROJECTION			
AGE	FEMALES	MALES	TOTAL	AGE	FEMALES	MALES	TOTAL	AGE	FEMALES	MALES	TOTAL
0 TO 4	1218.	1312.	2530.	0 TO 4	1306.	1372.	2678.	0 TO 4	1382.	1452.	2834.
5 TO 9	1278.	1321.	2599.	5 TO 9	1338.	1381.	2719.	5 TO 9	1461.	1507.	2968.
10 TO 14	1465.	1612.	3077.	10 TO 14	1285.	1389.	2674.	10 TO 14	1378.	1453.	2831.
15 TO 19	1523.	1690.	3213.	15 TO 19	1311.	1369.	2680.	15 TO 19	1373.	1430.	2803.
20 TO 24	1376.	1337.	2713.	20 TO 24	1402.	1468.	2870.	20 TO 24	1230.	1265.	2495.
25 TO 29	1165.	1218.	2383.	25 TO 29	1440.	1573.	3013.	25 TO 29	1239.	1274.	2513.
30 TO 34	1172.	1105.	2277.	30 TO 34	1497.	1508.	3005.	30 TO 34	1525.	1655.	3180.
35 TO 39	1060.	1023.	2083.	35 TO 39	1239.	1263.	2502.	35 TO 39	1531.	1631.	3162.
40 TO 44	978.	957.	1935.	40 TO 44	1229.	1140.	2369.	40 TO 44	1569.	1556.	3125.
45 TO 49	883.	823.	1706.	45 TO 49	1061.	1008.	2069.	45 TO 49	1241.	1244.	2485.
50 TO 54	895.	789.	1684.	50 TO 54	990.	902.	1892.	50 TO 54	1244.	1075.	2319.
55 TO 59	971.	800.	1771.	55 TO 59	898.	757.	1655.	55 TO 59	1080.	927.	2007.
60 TO 64	957.	764.	1721.	60 TO 64	874.	717.	1591.	60 TO 64	967.	819.	1786.
65 TO 69	845.	649.	1494.	65 TO 69	968.	642.	1610.	65 TO 69	896.	608.	1504.
70 TO 74	704.	519.	1223.	70 TO 74	857.	546.	1403.	70 TO 74	783.	512.	1295.
75 TO 79	511.	353.	864.	75 TO 79	751.	364.	1115.	75 TO 79	860.	361.	1221.
80 TO 84	289.	167.	456.	80 TO 84	462.	186.	648.	80 TO 84	563.	196.	759.
85 AND OVER	264.	117.	381.	85 AND OVER	464.	176.	640.	85 AND OVER	732.	200.	932.
TOTAL	17554.	16556.	34110.	TOTAL	19372.	17761.	37133.	TOTAL	21054.	19165.	40219.



\*\*\*LEWIS COUNTY\*\*\*

SERIES 1: POPULATION 1980, POPULATION PROJECTIONS 1990, 2000

1980 POPULATION				1990 POPULATION PROJECTION				2000 POPULATION PROJECTION			
AGE	FEMALES	MALES	TOTAL	AGE	FEMALES	MALES	TOTAL	AGE	FEMALES	MALES	TOTAL
0 TO 4	463.	491.	954.	0 TO 4	549.	592.	1141.	0 TO 4	704.	760.	1464.
5 TO 9	464.	446.	910.	5 TO 9	634.	620.	1254.	5 TO 9	844.	826.	1670.
10 TO 14	398.	366.	764.	10 TO 14	638.	604.	1242.	10 TO 14	756.	728.	1484.
15 TO 19	406.	413.	819.	15 TO 19	549.	526.	1075.	15 TO 19	750.	732.	1482.
20 TO 24	362.	371.	733.	20 TO 24	456.	374.	830.	20 TO 24	731.	617.	1348.
25 TO 29	424.	363.	787.	25 TO 29	519.	473.	992.	25 TO 29	702.	603.	1305.
30 TO 34	389.	446.	835.	30 TO 34	592.	649.	1241.	30 TO 34	745.	654.	1399.
35 TO 39	287.	283.	570.	35 TO 39	539.	528.	1067.	35 TO 39	659.	689.	1348.
40 TO 44	247.	206.	453.	40 TO 44	491.	489.	980.	40 TO 44	746.	711.	1457.
45 TO 49	236.	213.	449.	45 TO 49	369.	303.	672.	45 TO 49	692.	565.	1257.
50 TO 54	234.	223.	457.	50 TO 54	258.	250.	508.	50 TO 54	512.	594.	1106.
55 TO 59	220.	205.	425.	55 TO 59	251.	220.	471.	55 TO 59	392.	313.	705.
60 TO 64	218.	190.	408.	60 TO 64	255.	222.	477.	60 TO 64	280.	249.	529.
65 TO 69	229.	178.	407.	65 TO 69	245.	190.	435.	65 TO 69	279.	204.	483.
70 TO 74	196.	144.	340.	70 TO 74	222.	177.	399.	70 TO 74	259.	206.	465.
75 TO 79	145.	100.	245.	75 TO 79	260.	163.	423.	75 TO 79	278.	174.	452.
80 TO 84	35.	31.	66.	80 TO 84	60.	65.	125.	80 TO 84	68.	79.	147.
85 AND OVER	50.	28.	78.	85 AND OVER	79.	39.	118.	85 AND OVER	136.	66.	202.
TOTAL	5003.	4697.	9700.	TOTAL	6966.	6484.	13450.	TOTAL	9533.	8770.	18303.

SERIES 2: POPULATION 1980, POPULATION PROJECTIONS 1990, 2000

1980 POPULATION				1990 POPULATION PROJECTION				2000 POPULATION PROJECTION			
AGE	FEMALES	MALES	TOTAL	AGE	FEMALES	MALES	TOTAL	AGE	FEMALES	MALES	TOTAL
0 TO 4	463.	491.	954.	0 TO 4	504.	550.	1054.	0 TO 4	646.	706.	1352.
5 TO 9	464.	446.	910.	5 TO 9	688.	653.	1341.	5 TO 9	916.	870.	1786.
10 TO 14	398.	366.	764.	10 TO 14	726.	662.	1388.	10 TO 14	789.	743.	1532.
15 TO 19	406.	413.	819.	15 TO 19	592.	571.	1163.	15 TO 19	878.	836.	1714.
20 TO 24	362.	371.	733.	20 TO 24	485.	383.	868.	20 TO 24	884.	693.	1577.
25 TO 29	424.	363.	787.	25 TO 29	575.	510.	1085.	25 TO 29	838.	705.	1543.
30 TO 34	389.	446.	835.	30 TO 34	707.	796.	1503.	30 TO 34	947.	821.	1768.
35 TO 39	287.	283.	570.	35 TO 39	596.	617.	1213.	35 TO 39	808.	867.	1675.
40 TO 44	247.	206.	453.	40 TO 44	541.	520.	1061.	40 TO 44	984.	928.	1912.
45 TO 49	236.	213.	449.	45 TO 49	411.	324.	735.	45 TO 49	853.	706.	1559.
50 TO 54	234.	223.	457.	50 TO 54	266.	284.	550.	50 TO 54	583.	717.	1300.
55 TO 59	220.	205.	425.	55 TO 59	263.	239.	502.	55 TO 59	458.	363.	821.
60 TO 64	218.	190.	408.	60 TO 64	270.	240.	510.	60 TO 64	307.	306.	613.
65 TO 69	229.	178.	407.	65 TO 69	264.	205.	469.	65 TO 69	316.	239.	555.
70 TO 74	196.	144.	340.	70 TO 74	242.	199.	441.	70 TO 74	300.	252.	552.
75 TO 79	145.	100.	245.	75 TO 79	304.	195.	499.	75 TO 79	351.	225.	576.
80 TO 84	35.	31.	66.	80 TO 84	30.	65.	95.	80 TO 84	37.	90.	127.
85 AND OVER	50.	28.	78.	85 AND OVER	58.	29.	87.	85 AND OVER	99.	53.	152.
TOTAL	5003.	4697.	9700.	TOTAL	7522.	7042.	14564.	TOTAL	10994.	10120.	21114.

\*\*\*LEWIS COUNTY\*\*\*

SERIES 3: POPULATION 1980, POPULATION PROJECTIONS 1990, 2000

1980 POPULATION				1990 POPULATION PROJECTION				2000 POPULATION PROJECTION			
AGE	FEMALES	MALES	TOTAL	AGE	FEMALES	MALES	TOTAL	AGE	FEMALES	MALES	TOTAL
0 TO 4	463.	491.	954.	0 TO 4	594.	633.	1227.	0 TO 4	763.	813.	1576.
5 TO 9	464.	446.	910.	5 TO 9	579.	587.	1166.	5 TO 9	772.	782.	1554.
10 TO 14	398.	366.	764.	10 TO 14	550.	546.	1096.	10 TO 14	706.	704.	1410.
15 TO 19	406.	413.	819.	15 TO 19	507.	482.	989.	15 TO 19	633.	634.	1267.
20 TO 24	362.	371.	733.	20 TO 24	427.	365.	792.	20 TO 24	590.	545.	1135.
25 TO 29	424.	363.	787.	25 TO 29	462.	436.	898.	25 TO 29	577.	509.	1086.
30 TO 34	389.	446.	835.	30 TO 34	477.	503.	980.	30 TO 34	562.	495.	1057.
35 TO 39	287.	283.	570.	35 TO 39	481.	440.	921.	35 TO 39	525.	528.	1053.
40 TO 44	247.	206.	453.	40 TO 44	440.	457.	897.	40 TO 44	539.	515.	1054.
45 TO 49	236.	213.	449.	45 TO 49	326.	282.	608.	45 TO 49	547.	438.	985.
50 TO 54	234.	223.	457.	50 TO 54	250.	217.	467.	50 TO 54	445.	481.	926.
55 TO 59	220.	205.	425.	55 TO 59	240.	201.	441.	55 TO 59	331.	266.	597.
60 TO 64	218.	190.	408.	60 TO 64	239.	203.	442.	60 TO 64	255.	198.	453.
65 TO 69	229.	178.	407.	65 TO 69	225.	175.	400.	65 TO 69	245.	172.	417.
70 TO 74	196.	144.	340.	70 TO 74	202.	154.	356.	70 TO 74	222.	164.	386.
75 TO 79	145.	100.	245.	75 TO 79	216.	130.	346.	75 TO 79	212.	128.	340.
80 TO 84	35.	31.	66.	80 TO 84	90.	64.	154.	80 TO 84	93.	68.	161.
85 AND OVER	50.	28.	78.	85 AND OVER	99.	50.	149.	85 AND OVER	174.	77.	251.
TOTAL	5003.	4697.	9700.	TOTAL	6404.	5925.	12329.	TOTAL	8191.	7517.	15708.

\*\*\*LINCOLN COUNTY\*\*\*

SERIES 1: POPULATION 1980, POPULATION PROJECTIONS 1990, 2000

1980 POPULATION				1990 POPULATION PROJECTION				2000 POPULATION PROJECTION			
AGE	FEMALES	MALES	TOTAL	AGE	FEMALES	MALES	TOTAL	AGE	FEMALES	MALES	TOTAL
0 TO 4	882.	893.	1775.	0 TO 4	828.	841.	1669.	0 TO 4	795.	807.	1602.
5 TO 9	895.	919.	1814.	5 TO 9	853.	879.	1732.	5 TO 9	853.	879.	1732.
10 TO 14	962.	1172.	2134.	10 TO 14	888.	951.	1839.	10 TO 14	833.	895.	1728.
15 TO 19	1229.	1305.	2534.	15 TO 19	975.	973.	1948.	15 TO 19	929.	930.	1859.
20 TO 24	917.	1018.	1935.	20 TO 24	740.	894.	1634.	20 TO 24	683.	725.	1408.
25 TO 29	901.	857.	1758.	25 TO 29	1039.	1003.	2042.	25 TO 29	824.	748.	1572.
30 TO 34	930.	827.	1757.	30 TO 34	966.	1141.	2107.	30 TO 34	779.	1002.	1781.
35 TO 39	849.	762.	1611.	35 TO 39	1046.	862.	1908.	35 TO 39	1206.	1009.	2215.
40 TO 44	794.	737.	1531.	40 TO 44	1011.	846.	1857.	40 TO 44	1050.	1168.	2218.
45 TO 49	749.	726.	1475.	45 TO 49	925.	847.	1772.	45 TO 49	1140.	959.	2099.
50 TO 54	763.	728.	1491.	50 TO 54	796.	757.	1553.	50 TO 54	1013.	870.	1883.
55 TO 59	812.	729.	1541.	55 TO 59	751.	685.	1436.	55 TO 59	927.	800.	1727.
60 TO 64	796.	682.	1478.	60 TO 64	817.	760.	1577.	60 TO 64	851.	790.	1641.
65 TO 69	709.	565.	1274.	65 TO 69	760.	589.	1349.	65 TO 69	702.	554.	1256.
70 TO 74	591.	441.	1032.	70 TO 74	706.	474.	1180.	70 TO 74	724.	528.	1252.
75 TO 79	431.	289.	720.	75 TO 79	590.	358.	948.	75 TO 79	632.	373.	1005.
80 TO 84	239.	135.	374.	80 TO 84	354.	225.	579.	80 TO 84	423.	242.	665.
85 AND OVER	185.	64.	249.	85 AND OVER	254.	94.	348.	85 AND OVER	356.	131.	487.
TOTAL	13634.	12849.	26483.	TOTAL	14299.	13179.	27478.	TOTAL	14720.	13410.	28130.

SERIES 2: POPULATION 1980, POPULATION PROJECTIONS 1990, 2000

1980 POPULATION				1990 POPULATION PROJECTION				2000 POPULATION PROJECTION			
AGE	FEMALES	MALES	TOTAL	AGE	FEMALES	MALES	TOTAL	AGE	FEMALES	MALES	TOTAL
0 TO 4	882.	893.	1775.	0 TO 4	791.	790.	1581.	0 TO 4	744.	742.	1486.
5 TO 9	895.	919.	1814.	5 TO 9	837.	855.	1692.	5 TO 9	831.	849.	1680.
10 TO 14	962.	1172.	2134.	10 TO 14	894.	981.	1875.	10 TO 14	802.	868.	1670.
15 TO 19	1229.	1305.	2534.	15 TO 19	1018.	1002.	2020.	15 TO 19	952.	932.	1884.
20 TO 24	917.	1018.	1935.	20 TO 24	632.	762.	1394.	20 TO 24	587.	638.	1225.
25 TO 29	901.	857.	1758.	25 TO 29	945.	866.	1811.	25 TO 29	783.	665.	1448.
30 TO 34	930.	827.	1757.	30 TO 34	992.	1217.	2209.	30 TO 34	684.	911.	1595.
35 TO 39	849.	762.	1611.	35 TO 39	1122.	878.	2000.	35 TO 39	1176.	887.	2063.
40 TO 44	794.	737.	1531.	40 TO 44	1057.	869.	1926.	40 TO 44	1127.	1279.	2406.
45 TO 49	749.	726.	1475.	45 TO 49	971.	904.	1875.	45 TO 49	1284.	1042.	2326.
50 TO 54	763.	728.	1491.	50 TO 54	812.	788.	1600.	50 TO 54	1081.	928.	2009.
55 TO 59	812.	729.	1541.	55 TO 59	772.	696.	1468.	55 TO 59	1001.	867.	1868.
60 TO 64	796.	682.	1478.	60 TO 64	868.	826.	1694.	60 TO 64	924.	894.	1818.
65 TO 69	709.	565.	1274.	65 TO 69	773.	604.	1377.	65 TO 69	735.	577.	1312.
70 TO 74	591.	441.	1032.	70 TO 74	722.	493.	1215.	70 TO 74	787.	597.	1384.
75 TO 79	431.	289.	720.	75 TO 79	614.	385.	999.	75 TO 79	669.	412.	1081.
80 TO 84	239.	135.	374.	80 TO 84	354.	239.	593.	80 TO 84	433.	266.	699.
85 AND OVER	185.	64.	249.	85 AND OVER	172.	47.	219.	85 AND OVER	229.	65.	294.
TOTAL	13634.	12849.	26483.	TOTAL	14346.	13202.	27548.	TOTAL	14829.	13419.	28248.

\*\*\*LINCOLN COUNTY\*\*\*

SERIES 3: POPULATION 1980, POPULATION PROJECTIONS 1990, 2000

1980 POPULATION				1990 POPULATION PROJECTION				2000 POPULATION PROJECTION			
AGE	FEMALES	MALES	TOTAL	AGE	FEMALES	MALES	TOTAL	AGE	FEMALES	MALES	TOTAL
0 TO 4	882.	893.	1775.	0 TO 4	864.	891.	1755.	0 TO 4	848.	875.	1723.
5 TO 9	895.	919.	1814.	5 TO 9	868.	902.	1770.	5 TO 9	875.	909.	1784.
10 TO 14	962.	1172.	2134.	10 TO 14	882.	920.	1802.	10 TO 14	864.	918.	1782.
15 TO 19	1229.	1305.	2534.	15 TO 19	932.	944.	1876.	15 TO 19	904.	927.	1831.
20 TO 24	917.	1018.	1935.	20 TO 24	848.	1026.	1874.	20 TO 24	777.	805.	1582.
25 TO 29	901.	857.	1758.	25 TO 29	1133.	1139.	2272.	25 TO 29	859.	824.	1683.
30 TO 34	930.	827.	1757.	30 TO 34	940.	1065.	2005.	30 TO 34	869.	1073.	1942.
35 TO 39	849.	762.	1611.	35 TO 39	970.	847.	1817.	35 TO 39	1219.	1126.	2345.
40 TO 44	794.	737.	1531.	40 TO 44	965.	823.	1788.	40 TO 44	976.	1060.	2036.
45 TO 49	749.	726.	1475.	45 TO 49	879.	791.	1670.	45 TO 49	1004.	879.	1883.
50 TO 54	763.	728.	1491.	50 TO 54	779.	727.	1506.	50 TO 54	947.	813.	1760.
55 TO 59	812.	729.	1541.	55 TO 59	730.	674.	1404.	55 TO 59	856.	734.	1590.
60 TO 64	796.	682.	1478.	60 TO 64	765.	693.	1458.	60 TO 64	782.	693.	1475.
65 TO 69	709.	565.	1274.	65 TO 69	746.	575.	1321.	65 TO 69	671.	531.	1202.
70 TO 74	591.	441.	1032.	70 TO 74	691.	456.	1147.	70 TO 74	664.	463.	1127.
75 TO 79	431.	289.	720.	75 TO 79	566.	331.	897.	75 TO 79	596.	336.	932.
80 TO 84	239.	135.	374.	80 TO 84	353.	211.	564.	80 TO 84	413.	218.	631.
85 AND OVER	185.	64.	249.	85 AND OVER	336.	141.	477.	85 AND OVER	492.	197.	689.
TOTAL	13634.	12849.	26483.	TOTAL	14247.	13156.	27403.	TOTAL	14616.	13381.	27997.

\*\*\*LOUDON COUNTY\*\*\*

SERIES 1: POPULATION 1980, POPULATION PROJECTIONS 1990, 2000

1980 POPULATION				1990 POPULATION PROJECTION				2000 POPULATION PROJECTION			
AGE	FEMALES	MALES	TOTAL	AGE	FEMALES	MALES	TOTAL	AGE	FEMALES	MALES	TOTAL
0 TO 4	879.	958.	1837.	0 TO 4	850.	927.	1777.	0 TO 4	833.	909.	1742.
5 TO 9	977.	1071.	2048.	5 TO 9	950.	1049.	1999.	5 TO 9	1005.	1109.	2114.
10 TO 14	1159.	1195.	2354.	10 TO 14	1013.	1165.	2178.	10 TO 14	980.	1128.	2108.
15 TO 19	1158.	1162.	2320.	15 TO 19	1074.	1116.	2190.	15 TO 19	1044.	1092.	2136.
20 TO 24	1046.	1069.	2115.	20 TO 24	1012.	1000.	2012.	20 TO 24	885.	975.	1860.
25 TO 29	1095.	1081.	2176.	25 TO 29	1116.	1161.	2277.	25 TO 29	1035.	1115.	2150.
30 TO 34	1117.	1091.	2208.	30 TO 34	1170.	1359.	2529.	30 TO 34	1132.	1271.	2403.
35 TO 39	915.	884.	1799.	35 TO 39	1352.	1225.	2577.	35 TO 39	1378.	1316.	2694.
40 TO 44	834.	794.	1628.	40 TO 44	1267.	1223.	2490.	40 TO 44	1328.	1523.	2851.
45 TO 49	841.	778.	1619.	45 TO 49	973.	942.	1915.	45 TO 49	1438.	1306.	2744.
50 TO 54	862.	767.	1629.	50 TO 54	903.	781.	1684.	50 TO 54	1372.	1204.	2576.
55 TO 59	864.	710.	1574.	55 TO 59	866.	736.	1602.	55 TO 59	1002.	892.	1894.
60 TO 64	823.	660.	1483.	60 TO 64	893.	685.	1578.	60 TO 64	936.	698.	1634.
65 TO 69	732.	588.	1320.	65 TO 69	853.	630.	1483.	65 TO 69	854.	653.	1507.
70 TO 74	608.	464.	1072.	70 TO 74	817.	583.	1400.	70 TO 74	887.	605.	1492.
75 TO 79	445.	303.	748.	75 TO 79	673.	534.	1207.	75 TO 79	783.	572.	1355.
80 TO 84	248.	73.	321.	80 TO 84	383.	142.	525.	80 TO 84	515.	178.	693.
85 AND OVER	217.	85.	302.	85 AND OVER	392.	126.	518.	85 AND OVER	624.	220.	844.
TOTAL	14820.	13733.	28553.	TOTAL	16557.	15384.	31941.	TOTAL	18031.	16766.	34797.

SERIES 2: POPULATION 1980, POPULATION PROJECTIONS 1990, 2000

1980 POPULATION				1990 POPULATION PROJECTION				2000 POPULATION PROJECTION			
AGE	FEMALES	MALES	TOTAL	AGE	FEMALES	MALES	TOTAL	AGE	FEMALES	MALES	TOTAL
0 TO 4	879.	958.	1837.	0 TO 4	803.	896.	1699.	0 TO 4	777.	867.	1644.
5 TO 9	977.	1071.	2048.	5 TO 9	983.	1108.	2091.	5 TO 9	1035.	1167.	2202.
10 TO 14	1159.	1195.	2354.	10 TO 14	1083.	1270.	2353.	10 TO 14	989.	1187.	2176.
15 TO 19	1158.	1162.	2320.	15 TO 19	1124.	1142.	2266.	15 TO 19	1131.	1182.	2313.
20 TO 24	1046.	1069.	2115.	20 TO 24	943.	912.	1855.	20 TO 24	881.	969.	1850.
25 TO 29	1095.	1081.	2176.	25 TO 29	1102.	1171.	2273.	25 TO 29	1070.	1151.	2221.
30 TO 34	1117.	1091.	2208.	30 TO 34	1241.	1515.	2756.	30 TO 34	1118.	1292.	2410.
35 TO 39	915.	884.	1799.	35 TO 39	1488.	1311.	2799.	35 TO 39	1497.	1420.	2917.
40 TO 44	834.	794.	1628.	40 TO 44	1347.	1307.	2654.	40 TO 44	1496.	1814.	3310.
45 TO 49	841.	778.	1619.	45 TO 49	1009.	997.	2006.	45 TO 49	1641.	1478.	3119.
50 TO 54	862.	767.	1629.	50 TO 54	951.	805.	1756.	50 TO 54	1536.	1325.	2861.
55 TO 59	864.	710.	1574.	55 TO 59	900.	756.	1656.	55 TO 59	1080.	969.	2049.
60 TO 64	823.	660.	1483.	60 TO 64	938.	706.	1644.	60 TO 64	1035.	741.	1776.
65 TO 69	732.	588.	1320.	65 TO 69	890.	669.	1559.	65 TO 69	927.	712.	1639.
70 TO 74	608.	464.	1072.	70 TO 74	879.	643.	1522.	70 TO 74	1002.	688.	1690.
75 TO 79	445.	303.	748.	75 TO 79	726.	618.	1344.	75 TO 79	883.	702.	1585.
80 TO 84	248.	73.	321.	80 TO 84	389.	112.	501.	80 TO 84	562.	155.	717.
85 AND OVER	217.	85.	302.	85 AND OVER	355.	97.	452.	85 AND OVER	573.	174.	747.
TOTAL	14820.	13733.	28553.	TOTAL	17151.	16035.	33186.	TOTAL	19233.	17993.	37226.

\*\*\*LOUDON COUNTY\*\*\*

SERIES 3: POPULATION 1980, POPULATION PROJECTIONS 1990, 2000

1980 POPULATION				1990 POPULATION PROJECTION				2000 POPULATION PROJECTION			
AGE	FEMALES	MALES	TOTAL	AGE	FEMALES	MALES	TOTAL	AGE	FEMALES	MALES	TOTAL
0 TO 4	879.	958.	1837.	0 TO 4	898.	959.	1857.	0 TO 4	891.	952.	1843.
5 TO 9	977.	1071.	2048.	5 TO 9	918.	989.	1907.	5 TO 9	975.	1051.	2026.
10 TO 14	1159.	1195.	2354.	10 TO 14	944.	1060.	2004.	10 TO 14	964.	1061.	2025.
15 TO 19	1158.	1162.	2320.	15 TO 19	1023.	1089.	2112.	15 TO 19	961.	1005.	1966.
20 TO 24	1046.	1069.	2115.	20 TO 24	1082.	1088.	2170.	20 TO 24	881.	966.	1847.
25 TO 29	1095.	1081.	2176.	25 TO 29	1130.	1151.	2281.	25 TO 29	999.	1078.	2077.
30 TO 34	1117.	1091.	2208.	30 TO 34	1100.	1203.	2303.	30 TO 34	1137.	1225.	2362.
35 TO 39	915.	884.	1799.	35 TO 39	1216.	1140.	2356.	35 TO 39	1256.	1214.	2470.
40 TO 44	834.	794.	1628.	40 TO 44	1188.	1139.	2327.	40 TO 44	1170.	1255.	2425.
45 TO 49	841.	778.	1619.	45 TO 49	937.	887.	1824.	45 TO 49	1246.	1145.	2391.
50 TO 54	862.	767.	1629.	50 TO 54	855.	758.	1613.	50 TO 54	1218.	1087.	2305.
55 TO 59	864.	710.	1574.	55 TO 59	832.	717.	1549.	55 TO 59	927.	818.	1745.
60 TO 64	823.	660.	1483.	60 TO 64	848.	664.	1512.	60 TO 64	841.	657.	1498.
65 TO 69	732.	588.	1320.	65 TO 69	815.	591.	1406.	65 TO 69	785.	597.	1382.
70 TO 74	608.	464.	1072.	70 TO 74	755.	523.	1278.	70 TO 74	778.	527.	1305.
75 TO 79	445.	303.	748.	75 TO 79	619.	450.	1069.	75 TO 79	689.	453.	1142.
80 TO 84	248.	73.	321.	80 TO 84	378.	172.	550.	80 TO 84	469.	194.	663.
85 AND OVER	217.	85.	302.	85 AND OVER	430.	156.	586.	85 AND OVER	674.	263.	937.
TOTAL	14820.	13733.	28553.	TOTAL	15968.	14736.	30704.	TOTAL	16861.	15548.	32409.

\*\*\*MCMINN COUNTY\*\*\*

SERIES 1: POPULATION 1980, POPULATION PROJECTIONS 1990, 2000

1980 POPULATION				1990 POPULATION PROJECTION				2000 POPULATION PROJECTION			
AGE	FEMALES	MALES	TOTAL	AGE	FEMALES	MALES	TOTAL	AGE	FEMALES	MALES	TOTAL
0 TO 4	1479.	1521.	3000.	0 TO 4	1462.	1490.	2952.	0 TO 4	1492.	1522.	3014.
5 TO 9	1569.	1733.	3302.	5 TO 9	1621.	1771.	3392.	5 TO 9	1723.	1883.	3606.
10 TO 14	1769.	1761.	3530.	10 TO 14	1739.	1675.	3414.	10 TO 14	1719.	1641.	3360.
15 TO 19	1860.	1883.	3743.	15 TO 19	1707.	1783.	3490.	15 TO 19	1764.	1823.	3587.
20 TO 24	1652.	1657.	3309.	20 TO 24	1641.	1561.	3202.	20 TO 24	1613.	1485.	3098.
25 TO 29	1647.	1522.	3169.	25 TO 29	1902.	1770.	3672.	25 TO 29	1746.	1677.	3423.
30 TO 34	1584.	1539.	3123.	30 TO 34	1736.	1993.	3729.	30 TO 34	1724.	1877.	3601.
35 TO 39	1370.	1333.	2703.	35 TO 39	1715.	1576.	3291.	35 TO 39	1980.	1833.	3813.
40 TO 44	1248.	1202.	2450.	40 TO 44	1736.	1635.	3371.	40 TO 44	1902.	2117.	4019.
45 TO 49	1125.	1087.	2212.	45 TO 49	1432.	1386.	2818.	45 TO 49	1793.	1639.	3432.
50 TO 54	1117.	1047.	2164.	50 TO 54	1310.	1133.	2443.	50 TO 54	1823.	1542.	3365.
55 TO 59	1160.	994.	2154.	55 TO 59	1155.	1029.	2184.	55 TO 59	1470.	1313.	2783.
60 TO 64	1110.	909.	2019.	60 TO 64	1225.	991.	2216.	60 TO 64	1438.	1072.	2510.
65 TO 69	936.	735.	1671.	65 TO 69	1119.	857.	1976.	65 TO 69	1114.	887.	2001.
70 TO 74	777.	573.	1350.	70 TO 74	952.	749.	1701.	70 TO 74	1051.	817.	1868.
75 TO 79	582.	390.	972.	75 TO 79	706.	484.	1190.	75 TO 79	843.	564.	1407.
80 TO 84	419.	224.	643.	80 TO 84	586.	315.	901.	80 TO 84	717.	412.	1129.
85 AND OVER	249.	115.	364.	85 AND OVER	418.	140.	558.	85 AND OVER	571.	181.	752.
TOTAL	21653.	20225.	41878.	TOTAL	24162.	22338.	46500.	TOTAL	26483.	24285.	50768.

SERIES 2: POPULATION 1980, POPULATION PROJECTIONS 1990, 2000

1980 POPULATION				1990 POPULATION PROJECTION				2000 POPULATION PROJECTION			
AGE	FEMALES	MALES	TOTAL	AGE	FEMALES	MALES	TOTAL	AGE	FEMALES	MALES	TOTAL
0 TO 4	1479.	1521.	3000.	0 TO 4	1412.	1426.	2838.	0 TO 4	1450.	1464.	2914.
5 TO 9	1569.	1733.	3302.	5 TO 9	1692.	1892.	3584.	5 TO 9	1803.	2015.	3818.
10 TO 14	1769.	1761.	3530.	10 TO 14	1870.	1756.	3626.	10 TO 14	1786.	1647.	3433.
15 TO 19	1860.	1883.	3743.	15 TO 19	1780.	1817.	3597.	15 TO 19	1920.	1984.	3904.
20 TO 24	1652.	1657.	3309.	20 TO 24	1582.	1475.	3057.	20 TO 24	1672.	1472.	3144.
25 TO 29	1647.	1522.	3169.	25 TO 29	1929.	1730.	3659.	25 TO 29	1845.	1670.	3515.
30 TO 34	1584.	1539.	3123.	30 TO 34	1782.	2173.	3955.	30 TO 34	1707.	1935.	3642.
35 TO 39	1370.	1333.	2703.	35 TO 39	1752.	1616.	3368.	35 TO 39	2052.	1837.	3889.
40 TO 44	1248.	1202.	2450.	40 TO 44	1818.	1702.	3520.	40 TO 44	2046.	2402.	4448.
45 TO 49	1125.	1087.	2212.	45 TO 49	1475.	1438.	2913.	45 TO 49	1886.	1743.	3629.
50 TO 54	1117.	1047.	2164.	50 TO 54	1359.	1141.	2500.	50 TO 54	1980.	1615.	3595.
55 TO 59	1160.	994.	2154.	55 TO 59	1194.	1066.	2260.	55 TO 59	1566.	1410.	2976.
60 TO 64	1110.	909.	2019.	60 TO 64	1319.	1053.	2372.	60 TO 64	1605.	1147.	2752.
65 TO 69	936.	735.	1671.	65 TO 69	1169.	905.	2074.	65 TO 69	1204.	971.	2175.
70 TO 74	777.	573.	1350.	70 TO 74	976.	814.	1790.	70 TO 74	1160.	942.	2102.
75 TO 79	582.	390.	972.	75 TO 79	713.	507.	1220.	75 TO 79	890.	624.	1514.
80 TO 84	419.	224.	643.	80 TO 84	637.	342.	979.	80 TO 84	800.	486.	1286.
85 AND OVER	249.	115.	364.	85 AND OVER	319.	64.	383.	85 AND OVER	427.	80.	507.
TOTAL	21653.	20225.	41878.	TOTAL	24778.	22917.	47695.	TOTAL	27799.	25444.	53243.

\*\*\*MC MINN COUNTY\*\*\*

SERIES 3: POPULATION 1980, POPULATION PROJECTIONS 1990, 2000

1980 POPULATION				1990 POPULATION PROJECTION				2000 POPULATION PROJECTION			
AGE	FEMALES	MALES	TOTAL	AGE	FEMALES	MALES	TOTAL	AGE	FEMALES	MALES	TOTAL
0 TO 4	1479.	1521.	3000.	0 TO 4	1511.	1554.	3065.	0 TO 4	1534.	1578.	3112.
5 TO 9	1569.	1733.	3302.	5 TO 9	1549.	1650.	3199.	5 TO 9	1644.	1751.	3395.
10 TO 14	1769.	1761.	3530.	10 TO 14	1608.	1594.	3202.	10 TO 14	1643.	1629.	3272.
15 TO 19	1860.	1883.	3743.	15 TO 19	1635.	1750.	3385.	15 TO 19	1614.	1666.	3280.
20 TO 24	1652.	1657.	3309.	20 TO 24	1700.	1646.	3346.	20 TO 24	1545.	1490.	3035.
25 TO 29	1647.	1522.	3169.	25 TO 29	1876.	1810.	3686.	25 TO 29	1649.	1682.	3331.
30 TO 34	1584.	1539.	3123.	30 TO 34	1689.	1813.	3502.	30 TO 34	1738.	1802.	3540.
35 TO 39	1370.	1333.	2703.	35 TO 39	1677.	1536.	3213.	35 TO 39	1910.	1826.	3736.
40 TO 44	1248.	1202.	2450.	40 TO 44	1654.	1568.	3222.	40 TO 44	1763.	1848.	3611.
45 TO 49	1125.	1087.	2212.	45 TO 49	1390.	1334.	2724.	45 TO 49	1701.	1537.	3238.
50 TO 54	1117.	1047.	2164.	50 TO 54	1262.	1126.	2388.	50 TO 54	1672.	1469.	3141.
55 TO 59	1160.	994.	2154.	55 TO 59	1115.	993.	2108.	55 TO 59	1378.	1219.	2597.
60 TO 64	1110.	909.	2019.	60 TO 64	1132.	929.	2061.	60 TO 64	1278.	999.	2277.
65 TO 69	936.	735.	1671.	65 TO 69	1068.	808.	1876.	65 TO 69	1027.	807.	1834.
70 TO 74	777.	573.	1350.	70 TO 74	928.	685.	1613.	70 TO 74	946.	700.	1646.
75 TO 79	582.	390.	972.	75 TO 79	699.	461.	1160.	75 TO 79	797.	506.	1303.
80 TO 84	419.	224.	643.	80 TO 84	534.	289.	823.	80 TO 84	638.	345.	983.
85 AND OVER	249.	115.	364.	85 AND OVER	516.	217.	733.	85 AND OVER	723.	288.	1011.
TOTAL	21653.	20225.	41878.	TOTAL	23543.	21763.	45306.	TOTAL	25200.	23142.	48342.



\*\*\*MCNARY COUNTY\*\*\*

SERIES 1: POPULATION 1980, POPULATION PROJECTIONS 1990, 2000

1980 POPULATION				1990 POPULATION PROJECTION				2000 POPULATION PROJECTION			
AGE	FEMALES	MALES	TOTAL	AGE	FEMALES	MALES	TOTAL	AGE	FEMALES	MALES	TOTAL
0 TO 4	788.	853.	1641.	0 TO 4	846.	913.	1759.	0 TO 4	927.	1001.	1928.
5 TO 9	835.	854.	1689.	5 TO 9	1041.	1061.	2102.	5 TO 9	1175.	1197.	2372.
10 TO 14	866.	920.	1786.	10 TO 14	924.	1098.	2022.	10 TO 14	992.	1175.	2167.
15 TO 19	931.	978.	1909.	15 TO 19	926.	959.	1885.	15 TO 19	1154.	1192.	2346.
20 TO 24	793.	817.	1610.	20 TO 24	785.	797.	1582.	20 TO 24	837.	951.	1788.
25 TO 29	804.	740.	1544.	25 TO 29	974.	855.	1829.	25 TO 29	969.	839.	1808.
30 TO 34	803.	807.	1610.	30 TO 34	1001.	1054.	2055.	30 TO 34	990.	1029.	2019.
35 TO 39	751.	702.	1453.	35 TO 39	1000.	912.	1912.	35 TO 39	1211.	1055.	2266.
40 TO 44	697.	639.	1336.	40 TO 44	1036.	950.	1986.	40 TO 44	1291.	1241.	2532.
45 TO 49	611.	618.	1229.	45 TO 49	902.	877.	1779.	45 TO 49	1200.	1140.	2340.
50 TO 54	597.	605.	1202.	50 TO 54	753.	731.	1484.	50 TO 54	1120.	1088.	2208.
55 TO 59	617.	558.	1175.	55 TO 59	721.	646.	1367.	55 TO 59	1063.	916.	1979.
60 TO 64	615.	525.	1140.	60 TO 64	643.	627.	1270.	60 TO 64	812.	758.	1570.
65 TO 69	583.	484.	1067.	65 TO 69	640.	556.	1196.	65 TO 69	747.	643.	1390.
70 TO 74	505.	396.	901.	70 TO 74	594.	429.	1023.	70 TO 74	622.	513.	1135.
75 TO 79	390.	279.	669.	75 TO 79	593.	333.	926.	75 TO 79	651.	383.	1034.
80 TO 84	214.	98.	312.	80 TO 84	349.	114.	463.	80 TO 84	411.	124.	535.
85 AND OVER	166.	86.	252.	85 AND OVER	251.	93.	344.	85 AND OVER	389.	109.	498.
TOTAL	11566.	10959.	22525.	TOTAL	13979.	13005.	26984.	TOTAL	16561.	15354.	31915.

SERIES 2: POPULATION 1980, POPULATION PROJECTIONS 1990, 2000

1980 POPULATION				1990 POPULATION PROJECTION				2000 POPULATION PROJECTION			
AGE	FEMALES	MALES	TOTAL	AGE	FEMALES	MALES	TOTAL	AGE	FEMALES	MALES	TOTAL
0 TO 4	788.	853.	1641.	0 TO 4	810.	892.	1702.	0 TO 4	883.	972.	1855.
5 TO 9	835.	854.	1689.	5 TO 9	1143.	1158.	2301.	5 TO 9	1288.	1304.	2592.
10 TO 14	866.	920.	1786.	10 TO 14	994.	1223.	2217.	10 TO 14	1023.	1279.	2302.
15 TO 19	931.	978.	1909.	15 TO 19	975.	1015.	1990.	15 TO 19	1336.	1376.	2712.
20 TO 24	793.	817.	1610.	20 TO 24	750.	745.	1495.	20 TO 24	861.	990.	1851.
25 TO 29	804.	740.	1544.	25 TO 29	1001.	803.	1804.	25 TO 29	1049.	833.	1882.
30 TO 34	803.	807.	1610.	30 TO 34	1106.	1178.	2284.	30 TO 34	1046.	1073.	2119.
35 TO 39	751.	702.	1453.	35 TO 39	1097.	1003.	2100.	35 TO 39	1366.	1088.	2454.
40 TO 44	697.	639.	1336.	40 TO 44	1155.	1031.	2186.	40 TO 44	1591.	1504.	3095.
45 TO 49	611.	618.	1229.	45 TO 49	987.	978.	1965.	45 TO 49	1442.	1398.	2840.
50 TO 54	597.	605.	1202.	50 TO 54	795.	797.	1592.	50 TO 54	1318.	1285.	2603.
55 TO 59	617.	558.	1175.	55 TO 59	789.	687.	1476.	55 TO 59	1274.	1088.	2362.
60 TO 64	615.	525.	1140.	60 TO 64	683.	676.	1359.	60 TO 64	910.	890.	1800.
65 TO 69	583.	484.	1067.	65 TO 69	676.	608.	1284.	65 TO 69	865.	748.	1613.
70 TO 74	505.	396.	901.	70 TO 74	620.	458.	1078.	70 TO 74	689.	590.	1279.
75 TO 79	390.	279.	669.	75 TO 79	656.	358.	1014.	75 TO 79	761.	449.	1210.
80 TO 84	214.	98.	312.	80 TO 84	361.	96.	457.	80 TO 84	443.	111.	554.
85 AND OVER	166.	86.	252.	85 AND OVER	179.	52.	231.	85 AND OVER	279.	57.	336.
TOTAL	11566.	10959.	22525.	TOTAL	14777.	13758.	28535.	TOTAL	18424.	17035.	35459.

\*\*\*MCNARY COUNTY\*\*\*

SERIES 3: POPULATION 1980, POPULATION PROJECTIONS 1990, 2000

1980 POPULATION				1990 POPULATION PROJECTION				2000 POPULATION PROJECTION			
AGE	FEMALES	MALES	TOTAL	AGE	FEMALES	MALES	TOTAL	AGE	FEMALES	MALES	TOTAL
0 TO 4	788.	853.	1641.	0 TO 4	881.	934.	1815.	0 TO 4	973.	1031.	2004.
5 TO 9	835.	854.	1689.	5 TO 9	938.	964.	1902.	5 TO 9	1062.	1091.	2153.
10 TO 14	866.	920.	1786.	10 TO 14	853.	972.	1825.	10 TO 14	955.	1065.	2020.
15 TO 19	931.	978.	1909.	15 TO 19	877.	903.	1780.	15 TO 19	985.	1020.	2005.
20 TO 24	793.	817.	1610.	20 TO 24	819.	850.	1669.	20 TO 24	807.	899.	1706.
25 TO 29	804.	740.	1544.	25 TO 29	947.	908.	1855.	25 TO 29	892.	839.	1731.
30 TO 34	803.	807.	1610.	30 TO 34	895.	930.	1825.	30 TO 34	925.	968.	1893.
35 TO 39	751.	702.	1453.	35 TO 39	902.	821.	1723.	35 TO 39	1062.	1008.	2070.
40 TO 44	697.	639.	1336.	40 TO 44	917.	870.	1787.	40 TO 44	1022.	1003.	2025.
45 TO 49	611.	618.	1229.	45 TO 49	816.	776.	1592.	45 TO 49	980.	908.	1888.
50 TO 54	597.	605.	1202.	50 TO 54	711.	666.	1377.	50 TO 54	936.	907.	1843.
55 TO 59	617.	558.	1175.	55 TO 59	652.	604.	1256.	55 TO 59	871.	758.	1629.
60 TO 64	615.	525.	1140.	60 TO 64	603.	579.	1182.	60 TO 64	719.	637.	1356.
65 TO 69	583.	484.	1067.	65 TO 69	604.	504.	1108.	65 TO 69	638.	546.	1184.
70 TO 74	505.	396.	901.	70 TO 74	568.	401.	969.	70 TO 74	557.	442.	999.
75 TO 79	390.	279.	669.	75 TO 79	530.	309.	839.	75 TO 79	549.	322.	871.
80 TO 84	214.	98.	312.	80 TO 84	338.	133.	471.	80 TO 84	380.	135.	515.
85 AND OVER	166.	86.	252.	85 AND OVER	323.	134.	457.	85 AND OVER	499.	167.	666.
TOTAL	11566.	10959.	22525.	TOTAL	13174.	12258.	25432.	TOTAL	14812.	13746.	28558.

\*\*\*MACON COUNTY\*\*\*

SERIES 1: POPULATION 1980, POPULATION PROJECTIONS 1990, 2000

1980 POPULATION				1990 POPULATION PROJECTION				2000 POPULATION PROJECTION			
AGE	FEMALES	MALES	TOTAL	AGE	FEMALES	MALES	TOTAL	AGE	FEMALES	MALES	TOTAL
0 TO 4	565.	564.	1129.	0 TO 4	691.	689.	1380.	0 TO 4	811.	809.	1620.
5 TO 9	569.	612.	1181.	5 TO 9	776.	828.	1604.	5 TO 9	943.	1007.	1950.
10 TO 14	638.	668.	1306.	10 TO 14	707.	699.	1406.	10 TO 14	864.	855.	1719.
15 TO 19	614.	692.	1306.	15 TO 19	712.	798.	1510.	15 TO 19	970.	1080.	2050.
20 TO 24	598.	603.	1201.	20 TO 24	707.	686.	1393.	20 TO 24	783.	718.	1501.
25 TO 29	604.	606.	1210.	25 TO 29	757.	742.	1499.	25 TO 29	877.	855.	1732.
30 TO 34	590.	570.	1160.	30 TO 34	785.	864.	1649.	30 TO 34	928.	983.	1911.
35 TO 39	487.	474.	961.	35 TO 39	703.	690.	1393.	35 TO 39	881.	845.	1726.
40 TO 44	434.	434.	868.	40 TO 44	739.	714.	1453.	40 TO 44	983.	1083.	2066.
45 TO 49	395.	411.	806.	45 TO 49	573.	517.	1090.	45 TO 49	827.	752.	1579.
50 TO 54	408.	404.	812.	50 TO 54	504.	495.	999.	50 TO 54	859.	815.	1674.
55 TO 59	452.	386.	838.	55 TO 59	449.	433.	882.	55 TO 59	651.	544.	1195.
60 TO 64	440.	356.	796.	60 TO 64	444.	395.	839.	60 TO 64	549.	484.	1033.
65 TO 69	370.	300.	670.	65 TO 69	481.	329.	810.	65 TO 69	478.	369.	847.
70 TO 74	312.	245.	557.	70 TO 74	393.	243.	636.	70 TO 74	396.	270.	666.
75 TO 79	237.	180.	417.	75 TO 79	301.	138.	439.	75 TO 79	391.	151.	542.
80 TO 84	185.	116.	301.	80 TO 84	247.	97.	344.	80 TO 84	311.	96.	407.
85 AND OVER	113.	68.	181.	85 AND OVER	169.	65.	234.	85 AND OVER	227.	53.	280.
TOTAL	8011.	7689.	15700.	TOTAL	10138.	9422.	19560.	TOTAL	12729.	11769.	24498.

SERIES 2: POPULATION 1980, POPULATION PROJECTIONS 1990, 2000

1980 POPULATION				1990 POPULATION PROJECTION				2000 POPULATION PROJECTION			
AGE	FEMALES	MALES	TOTAL	AGE	FEMALES	MALES	TOTAL	AGE	FEMALES	MALES	TOTAL
0 TO 4	565.	564.	1129.	0 TO 4	700.	684.	1384.	0 TO 4	826.	807.	1633.
5 TO 9	569.	612.	1181.	5 TO 9	871.	941.	1812.	5 TO 9	1062.	1147.	2209.
10 TO 14	638.	668.	1306.	10 TO 14	778.	772.	1550.	10 TO 14	964.	936.	1900.
15 TO 19	614.	692.	1306.	15 TO 19	783.	896.	1679.	15 TO 19	1199.	1377.	2576.
20 TO 24	598.	603.	1201.	20 TO 24	741.	700.	1441.	20 TO 24	904.	810.	1714.
25 TO 29	604.	606.	1210.	25 TO 29	830.	773.	1603.	25 TO 29	1058.	1001.	2059.
30 TO 34	590.	570.	1160.	30 TO 34	882.	1002.	1884.	30 TO 34	1093.	1164.	2257.
35 TO 39	487.	474.	961.	35 TO 39	757.	739.	1496.	35 TO 39	1039.	944.	1983.
40 TO 44	434.	434.	868.	40 TO 44	815.	794.	1609.	40 TO 44	1218.	1396.	2614.
45 TO 49	395.	411.	806.	45 TO 49	617.	549.	1166.	45 TO 49	959.	856.	1815.
50 TO 54	408.	404.	812.	50 TO 54	544.	541.	1085.	50 TO 54	1020.	990.	2010.
55 TO 59	452.	386.	838.	55 TO 59	483.	464.	947.	55 TO 59	755.	619.	1374.
60 TO 64	440.	356.	796.	60 TO 64	472.	420.	892.	60 TO 64	629.	562.	1191.
65 TO 69	370.	300.	670.	65 TO 69	510.	345.	855.	65 TO 69	545.	414.	959.
70 TO 74	312.	245.	557.	70 TO 74	395.	247.	642.	70 TO 74	424.	292.	716.
75 TO 79	237.	180.	417.	75 TO 79	304.	131.	435.	75 TO 79	419.	151.	570.
80 TO 84	185.	116.	301.	80 TO 84	266.	98.	364.	80 TO 84	337.	99.	436.
85 AND OVER	113.	68.	181.	85 AND OVER	110.	30.	140.	85 AND OVER	140.	21.	161.
TOTAL	8011.	7689.	15700.	TOTAL	10858.	10126.	20984.	TOTAL	14591.	13586.	28177.

\*\*\*MACON COUNTY\*\*\*

SERIES 3: POPULATION 1980, POPULATION PROJECTIONS 1990, 2000

1980 POPULATION				1990 POPULATION PROJECTION				2000 POPULATION PROJECTION			
AGE	FEMALES	MALES	TOTAL	AGE	FEMALES	MALES	TOTAL	AGE	FEMALES	MALES	TOTAL
0 TO 4	565.	564.	1129.	0 TO 4	681.	695.	1376.	0 TO 4	795.	810.	1605.
5 TO 9	569.	612.	1181.	5 TO 9	680.	716.	1396.	5 TO 9	825.	868.	1693.
10 TO 14	638.	668.	1306.	10 TO 14	636.	627.	1263.	10 TO 14	767.	772.	1539.
15 TO 19	614.	692.	1306.	15 TO 19	640.	700.	1340.	15 TO 19	765.	819.	1584.
20 TO 24	598.	603.	1201.	20 TO 24	672.	672.	1344.	20 TO 24	670.	630.	1300.
25 TO 29	604.	606.	1210.	25 TO 29	684.	710.	1394.	25 TO 29	713.	719.	1432.
30 TO 34	590.	570.	1160.	30 TO 34	688.	726.	1414.	30 TO 34	773.	809.	1582.
35 TO 39	487.	474.	961.	35 TO 39	650.	641.	1291.	35 TO 39	736.	751.	1487.
40 TO 44	434.	434.	868.	40 TO 44	663.	635.	1298.	40 TO 44	773.	808.	1581.
45 TO 49	395.	411.	806.	45 TO 49	528.	484.	1012.	45 TO 49	705.	656.	1361.
50 TO 54	408.	404.	812.	50 TO 54	465.	449.	914.	50 TO 54	711.	657.	1368.
55 TO 59	452.	386.	838.	55 TO 59	415.	402.	817.	55 TO 59	555.	474.	1029.
60 TO 64	440.	356.	796.	60 TO 64	416.	371.	787.	60 TO 64	474.	412.	886.
65 TO 69	370.	300.	670.	65 TO 69	452.	314.	766.	65 TO 69	415.	327.	742.
70 TO 74	312.	245.	557.	70 TO 74	391.	239.	630.	70 TO 74	370.	249.	619.
75 TO 79	237.	180.	417.	75 TO 79	297.	144.	441.	75 TO 79	363.	151.	514.
80 TO 84	185.	116.	301.	80 TO 84	228.	96.	324.	80 TO 84	286.	93.	379.
85 AND OVER	113.	68.	181.	85 AND OVER	228.	100.	328.	85 AND OVER	322.	93.	415.
TOTAL	8011.	7689.	15700.	TOTAL	9414.	8721.	18135.	TOTAL	11018.	10098.	21116.

\*\*\*MADISON COUNTY\*\*\*

SERIES 1: POPULATION 1980, POPULATION PROJECTIONS 1990, 2000

1980 POPULATION				1990 POPULATION PROJECTION				2000 POPULATION PROJECTION			
AGE	FEMALES	MALES	TOTAL	AGE	FEMALES	MALES	TOTAL	AGE	FEMALES	MALES	TOTAL
0 TO 4	2787.	2888.	5675.	0 TO 4	2724.	2823.	5547.	0 TO 4	2749.	2849.	5598.
5 TO 9	2736.	2965.	5701.	5 TO 9	2986.	3237.	6223.	5 TO 9	3172.	3438.	6610.
10 TO 14	2828.	2994.	5822.	10 TO 14	2856.	2929.	5785.	10 TO 14	2791.	2863.	5654.
15 TO 19	3734.	3332.	7066.	15 TO 19	3089.	3030.	6119.	15 TO 19	3372.	3308.	6680.
20 TO 24	3808.	3242.	7050.	20 TO 24	3261.	2848.	6109.	20 TO 24	3293.	2786.	6079.
25 TO 29	3225.	3058.	6283.	25 TO 29	3431.	3138.	6569.	25 TO 29	2839.	2854.	5693.
30 TO 34	2787.	2728.	5515.	30 TO 34	3530.	3504.	7034.	30 TO 34	3023.	3078.	6101.
35 TO 39	2068.	1973.	4041.	35 TO 39	3242.	3043.	6285.	35 TO 39	3450.	3123.	6573.
40 TO 44	1873.	1709.	3582.	40 TO 44	3069.	2874.	5943.	40 TO 44	3887.	3691.	7578.
45 TO 49	1910.	1654.	3564.	45 TO 49	2215.	2102.	4317.	45 TO 49	3472.	3242.	6714.
50 TO 54	1941.	1672.	3613.	50 TO 54	1866.	1628.	3494.	50 TO 54	3058.	2737.	5795.
55 TO 59	1876.	1641.	3517.	55 TO 59	1816.	1493.	3309.	55 TO 59	2105.	1897.	4002.
60 TO 64	1838.	1541.	3379.	60 TO 64	1884.	1603.	3487.	60 TO 64	1811.	1561.	3372.
65 TO 69	1820.	1336.	3156.	65 TO 69	1884.	1364.	3248.	65 TO 69	1824.	1241.	3065.
70 TO 74	1599.	1074.	2673.	70 TO 74	1541.	1178.	2719.	70 TO 74	1579.	1225.	2804.
75 TO 79	1272.	741.	2013.	75 TO 79	1457.	865.	2322.	75 TO 79	1508.	883.	2391.
80 TO 84	680.	350.	1030.	80 TO 84	1002.	473.	1475.	80 TO 84	965.	519.	1484.
85 AND OVER	604.	262.	866.	85 AND OVER	801.	295.	1096.	85 AND OVER	1021.	355.	1376.
TOTAL	39386.	35160.	74546.	TOTAL	42654.	38427.	81081.	TOTAL	45919.	41650.	87569.

SERIES 2: POPULATION 1980, POPULATION PROJECTIONS 1990, 2000

1980 POPULATION				1990 POPULATION PROJECTION				2000 POPULATION PROJECTION			
AGE	FEMALES	MALES	TOTAL	AGE	FEMALES	MALES	TOTAL	AGE	FEMALES	MALES	TOTAL
0 TO 4	2787.	2888.	5675.	0 TO 4	2554.	2633.	5187.	0 TO 4	2565.	2644.	5209.
5 TO 9	2736.	2965.	5701.	5 TO 9	3036.	3350.	6386.	5 TO 9	3220.	3553.	6773.
10 TO 14	2828.	2994.	5822.	10 TO 14	2897.	2960.	5857.	10 TO 14	2654.	2699.	5353.
15 TO 19	3734.	3332.	7066.	15 TO 19	3271.	3071.	6342.	15 TO 19	3630.	3470.	7100.
20 TO 24	3808.	3242.	7050.	20 TO 24	3481.	2791.	6272.	20 TO 24	3566.	2759.	6325.
25 TO 29	3225.	3058.	6283.	25 TO 29	3287.	3071.	6358.	25 TO 29	2879.	2830.	5709.
30 TO 34	2787.	2728.	5515.	30 TO 34	3402.	3667.	7069.	30 TO 34	3110.	3157.	6267.
35 TO 39	2068.	1973.	4041.	35 TO 39	3267.	3067.	6334.	35 TO 39	3329.	3080.	6409.
40 TO 44	1873.	1709.	3582.	40 TO 44	3233.	2980.	6213.	40 TO 44	3946.	4006.	7952.
45 TO 49	1910.	1654.	3564.	45 TO 49	2312.	2202.	4514.	45 TO 49	3652.	3423.	7075.
50 TO 54	1941.	1672.	3613.	50 TO 54	1898.	1646.	3544.	50 TO 54	3276.	2869.	6145.
55 TO 59	1876.	1641.	3517.	55 TO 59	1826.	1511.	3337.	55 TO 59	2210.	2012.	4222.
60 TO 64	1838.	1541.	3379.	60 TO 64	1935.	1707.	3642.	60 TO 64	1892.	1680.	3572.
65 TO 69	1820.	1336.	3156.	65 TO 69	1999.	1406.	3405.	65 TO 69	1946.	1294.	3240.
70 TO 74	1599.	1074.	2673.	70 TO 74	1551.	1244.	2795.	70 TO 74	1633.	1378.	3011.
75 TO 79	1272.	741.	2013.	75 TO 79	1497.	925.	2422.	75 TO 79	1644.	973.	2617.
80 TO 84	680.	350.	1030.	80 TO 84	986.	477.	1463.	80 TO 84	956.	553.	1509.
85 AND OVER	604.	262.	866.	85 AND OVER	528.	171.	699.	85 AND OVER	622.	198.	820.
TOTAL	39386.	35160.	74546.	TOTAL	42960.	38879.	81839.	TOTAL	46730.	42578.	89308.

\*\*\*MADISON COUNTY\*\*\*

SERIES 3: POPULATION 1980, POPULATION PROJECTIONS 1990, 2000

1980 POPULATION				1990 POPULATION PROJECTION				2000 POPULATION PROJECTION			
AGE	FEMALES	MALES	TOTAL	AGE	FEMALES	MALES	TOTAL	AGE	FEMALES	MALES	TOTAL
0 TO 4	2787.	2888.	5675.	0 TO 4	2894.	3013.	5907.	0 TO 4	2936.	3056.	5992.
5 TO 9	2736.	2965.	5701.	5 TO 9	2936.	3124.	6060.	5 TO 9	3124.	3324.	6448.
10 TO 14	2828.	2994.	5822.	10 TO 14	2815.	2899.	5714.	10 TO 14	2923.	3024.	5947.
15 TO 19	3734.	3332.	7066.	15 TO 19	2908.	2989.	5897.	15 TO 19	3121.	3149.	6270.
20 TO 24	3808.	3242.	7050.	20 TO 24	3040.	2905.	5945.	20 TO 24	3027.	2812.	5839.
25 TO 29	3225.	3058.	6283.	25 TO 29	3576.	3205.	6781.	25 TO 29	2785.	2876.	5661.
30 TO 34	2787.	2728.	5515.	30 TO 34	3658.	3341.	6999.	30 TO 34	2921.	2994.	5915.
35 TO 39	2068.	1973.	4041.	35 TO 39	3218.	3020.	6238.	35 TO 39	3568.	3165.	6733.
40 TO 44	1873.	1709.	3582.	40 TO 44	2905.	2768.	5673.	40 TO 44	3813.	3390.	7203.
45 TO 49	1910.	1654.	3564.	45 TO 49	2117.	2001.	4118.	45 TO 49	3294.	3062.	6356.
50 TO 54	1941.	1672.	3613.	50 TO 54	1835.	1610.	3445.	50 TO 54	2845.	2607.	5452.
55 TO 59	1876.	1641.	3517.	55 TO 59	1806.	1475.	3281.	55 TO 59	2002.	1784.	3786.
60 TO 64	1838.	1541.	3379.	60 TO 64	1832.	1500.	3332.	60 TO 64	1732.	1444.	3176.
65 TO 69	1820.	1336.	3156.	65 TO 69	1770.	1322.	3092.	65 TO 69	1703.	1188.	2891.
70 TO 74	1599.	1074.	2673.	70 TO 74	1530.	1112.	2642.	70 TO 74	1525.	1082.	2607.
75 TO 79	1272.	741.	2013.	75 TO 79	1416.	805.	2221.	75 TO 79	1377.	797.	2174.
80 TO 84	680.	350.	1030.	80 TO 84	1018.	468.	1486.	80 TO 84	974.	485.	1459.
85 AND OVER	604.	262.	866.	85 AND OVER	1074.	418.	1492.	85 AND OVER	1474.	523.	1997.
TOTAL	39386.	35160.	74546.	TOTAL	42348.	37975.	80323.	TOTAL	45144.	40762.	85906.

\*\*\*MARION COUNTY\*\*\*

SERIES 1: POPULATION 1980, POPULATION PROJECTIONS 1990, 2000

1980 POPULATION				1990 POPULATION PROJECTION				2000 POPULATION PROJECTION			
AGE	FEMALES	MALES	TOTAL	AGE	FEMALES	MALES	TOTAL	AGE	FEMALES	MALES	TOTAL
0 TO 4	880.	962.	1842.	0 TO 4	824.	898.	1722.	0 TO 4	818.	892.	1710.
5 TO 9	1044.	1000.	2044.	5 TO 9	970.	933.	1903.	5 TO 9	1025.	986.	2011.
10 TO 14	1003.	1095.	2098.	10 TO 14	943.	1058.	2001.	10 TO 14	882.	988.	1870.
15 TO 19	1113.	1209.	2322.	15 TO 19	1011.	1009.	2020.	15 TO 19	939.	942.	1881.
20 TO 24	955.	976.	1931.	20 TO 24	862.	906.	1768.	20 TO 24	811.	876.	1687.
25 TO 29	929.	945.	1874.	25 TO 29	1042.	1055.	2097.	25 TO 29	947.	880.	1827.
30 TO 34	936.	893.	1829.	30 TO 34	1058.	1147.	2205.	30 TO 34	955.	1065.	2020.
35 TO 39	790.	785.	1575.	35 TO 39	1071.	997.	2068.	35 TO 39	1202.	1112.	2314.
40 TO 44	709.	725.	1434.	40 TO 44	1047.	1071.	2118.	40 TO 44	1183.	1376.	2559.
45 TO 49	657.	659.	1316.	45 TO 49	844.	849.	1693.	45 TO 49	1145.	1078.	2223.
50 TO 54	635.	608.	1243.	50 TO 54	781.	785.	1566.	50 TO 54	1153.	1160.	2313.
55 TO 59	588.	518.	1106.	55 TO 59	672.	598.	1270.	55 TO 59	863.	770.	1633.
60 TO 64	565.	475.	1040.	60 TO 64	689.	555.	1244.	60 TO 64	848.	717.	1565.
65 TO 69	549.	438.	987.	65 TO 69	600.	429.	1029.	65 TO 69	685.	496.	1181.
70 TO 74	463.	352.	815.	70 TO 74	518.	370.	888.	70 TO 74	632.	432.	1064.
75 TO 79	344.	245.	589.	75 TO 79	554.	404.	958.	75 TO 79	605.	396.	1001.
80 TO 84	128.	62.	190.	80 TO 84	280.	124.	404.	80 TO 84	314.	130.	444.
85 AND OVER	126.	55.	181.	85 AND OVER	230.	90.	320.	85 AND OVER	409.	153.	562.
TOTAL	12414.	12002.	24416.	TOTAL	13996.	13278.	27274.	TOTAL	15416.	14449.	29865.

SERIES 2: POPULATION 1980, POPULATION PROJECTIONS 1990, 2000

1980 POPULATION				1990 POPULATION PROJECTION				2000 POPULATION PROJECTION			
AGE	FEMALES	MALES	TOTAL	AGE	FEMALES	MALES	TOTAL	AGE	FEMALES	MALES	TOTAL
0 TO 4	880.	962.	1842.	0 TO 4	780.	871.	1651.	0 TO 4	769.	859.	1628.
5 TO 9	1044.	1000.	2044.	5 TO 9	1027.	951.	1978.	5 TO 9	1083.	1002.	2085.
10 TO 14	1003.	1095.	2098.	10 TO 14	979.	1108.	2087.	10 TO 14	867.	1003.	1870.
15 TO 19	1113.	1209.	2322.	15 TO 19	1000.	1018.	2018.	15 TO 19	984.	968.	1952.
20 TO 24	955.	976.	1931.	20 TO 24	797.	822.	1619.	20 TO 24	778.	832.	1610.
25 TO 29	929.	945.	1874.	25 TO 29	1012.	998.	2010.	25 TO 29	909.	841.	1750.
30 TO 34	936.	893.	1829.	30 TO 34	1114.	1256.	2370.	30 TO 34	930.	1058.	1988.
35 TO 39	790.	785.	1575.	35 TO 39	1149.	1042.	2191.	35 TO 39	1252.	1101.	2353.
40 TO 44	709.	725.	1434.	40 TO 44	1111.	1177.	2288.	40 TO 44	1322.	1655.	2977.
45 TO 49	657.	659.	1316.	45 TO 49	878.	896.	1774.	45 TO 49	1277.	1189.	2466.
50 TO 54	635.	608.	1243.	50 TO 54	825.	834.	1659.	50 TO 54	1293.	1355.	2648.
55 TO 59	588.	518.	1106.	55 TO 59	695.	606.	1301.	55 TO 59	928.	824.	1752.
60 TO 64	565.	475.	1040.	60 TO 64	742.	591.	1333.	60 TO 64	965.	811.	1776.
65 TO 69	549.	438.	987.	65 TO 69	642.	456.	1098.	65 TO 69	759.	534.	1293.
70 TO 74	463.	352.	815.	70 TO 74	541.	394.	935.	70 TO 74	711.	491.	1202.
75 TO 79	344.	245.	589.	75 TO 79	618.	472.	1090.	75 TO 79	723.	491.	1214.
80 TO 84	128.	62.	190.	80 TO 84	284.	109.	393.	80 TO 84	332.	122.	454.
85 AND OVER	126.	55.	181.	85 AND OVER	198.	64.	262.	85 AND OVER	365.	114.	479.
TOTAL	12414.	12002.	24416.	TOTAL	14392.	13665.	28057.	TOTAL	16247.	15250.	31497.

\*\*\*MARION COUNTY\*\*\*

SERIES 3: POPULATION 1980, POPULATION PROJECTIONS 1990, 2000

1980 POPULATION				1990 POPULATION PROJECTION				2000 POPULATION PROJECTION			
AGE	FEMALES	MALES	TOTAL	AGE	FEMALES	MALES	TOTAL	AGE	FEMALES	MALES	TOTAL
0 TO 4	880.	962.	1842.	0 TO 4	867.	925.	1792.	0 TO 4	868.	926.	1794.
5 TO 9	1044.	1000.	2044.	5 TO 9	913.	916.	1829.	5 TO 9	967.	970.	1937.
10 TO 14	1003.	1095.	2098.	10 TO 14	907.	1009.	1916.	10 TO 14	894.	970.	1864.
15 TO 19	1113.	1209.	2322.	15 TO 19	1023.	1000.	2023.	15 TO 19	894.	916.	1810.
20 TO 24	955.	976.	1931.	20 TO 24	928.	991.	1919.	20 TO 24	839.	913.	1752.
25 TO 29	929.	945.	1874.	25 TO 29	1072.	1111.	2183.	25 TO 29	985.	919.	1904.
30 TO 34	936.	893.	1829.	30 TO 34	1001.	1039.	2040.	30 TO 34	973.	1054.	2027.
35 TO 39	790.	785.	1575.	35 TO 39	993.	951.	1944.	35 TO 39	1146.	1118.	2264.
40 TO 44	709.	725.	1434.	40 TO 44	983.	965.	1948.	40 TO 44	1051.	1123.	2174.
45 TO 49	657.	659.	1316.	45 TO 49	810.	802.	1612.	45 TO 49	1019.	972.	1991.
50 TO 54	635.	608.	1243.	50 TO 54	737.	736.	1473.	50 TO 54	1021.	980.	2001.
55 TO 59	588.	518.	1106.	55 TO 59	649.	590.	1239.	55 TO 59	800.	718.	1518.
60 TO 64	565.	475.	1040.	60 TO 64	636.	519.	1155.	60 TO 64	738.	628.	1366.
65 TO 69	549.	438.	987.	65 TO 69	558.	403.	961.	65 TO 69	616.	459.	1075.
70 TO 74	463.	352.	815.	70 TO 74	495.	345.	840.	70 TO 74	557.	377.	934.
75 TO 79	344.	245.	589.	75 TO 79	490.	336.	826.	75 TO 79	498.	309.	807.
80 TO 84	128.	62.	190.	80 TO 84	277.	139.	416.	80 TO 84	296.	136.	432.
85 AND OVER	126.	55.	181.	85 AND OVER	261.	115.	376.	85 AND OVER	449.	188.	637.
TOTAL	12414.	12002.	24416.	TOTAL	13600.	12892.	26492.	TOTAL	14611.	13676.	28287.



\*\*\*MARSHALL COUNTY\*\*\*

SERIES 1: POPULATION 1980, POPULATION PROJECTIONS 1990, 2000

1980 POPULATION				1990 POPULATION PROJECTION				2000 POPULATION PROJECTION			
AGE	FEMALES	MALES	TOTAL	AGE	FEMALES	MALES	TOTAL	AGE	FEMALES	MALES	TOTAL
0 TO 4	636.	693.	1329.	0 TO 4	653.	711.	1364.	0 TO 4	661.	719.	1380.
5 TO 9	669.	747.	1416.	5 TO 9	710.	796.	1506.	5 TO 9	759.	852.	1611.
10 TO 14	793.	826.	1619.	10 TO 14	758.	811.	1569.	10 TO 14	778.	832.	1610.
15 TO 19	758.	863.	1621.	15 TO 19	679.	820.	1499.	15 TO 19	720.	874.	1594.
20 TO 24	734.	695.	1429.	20 TO 24	676.	725.	1401.	20 TO 24	646.	712.	1358.
25 TO 29	732.	701.	1433.	25 TO 29	745.	717.	1462.	25 TO 29	668.	682.	1350.
30 TO 34	675.	666.	1341.	30 TO 34	826.	813.	1639.	30 TO 34	760.	849.	1609.
35 TO 39	593.	575.	1168.	35 TO 39	825.	719.	1544.	35 TO 39	840.	736.	1576.
40 TO 44	556.	523.	1079.	40 TO 44	847.	755.	1602.	40 TO 44	1036.	922.	1958.
45 TO 49	520.	466.	986.	45 TO 49	646.	585.	1231.	45 TO 49	899.	731.	1630.
50 TO 54	544.	470.	1014.	50 TO 54	570.	492.	1062.	50 TO 54	868.	711.	1579.
55 TO 59	618.	511.	1129.	55 TO 59	535.	450.	985.	55 TO 59	665.	565.	1230.
60 TO 64	613.	505.	1118.	60 TO 64	539.	472.	1011.	60 TO 64	565.	495.	1060.
65 TO 69	537.	451.	988.	65 TO 69	620.	482.	1102.	65 TO 69	537.	424.	961.
70 TO 74	460.	362.	822.	70 TO 74	577.	441.	1018.	70 TO 74	507.	412.	919.
75 TO 79	355.	236.	591.	75 TO 79	458.	387.	845.	75 TO 79	529.	413.	942.
80 TO 84	263.	69.	332.	80 TO 84	391.	94.	485.	80 TO 84	490.	114.	604.
85 AND OVER	211.	72.	283.	85 AND OVER	293.	83.	376.	85 AND OVER	403.	124.	527.
TOTAL	10267.	9431.	19698.	TOTAL	11348.	10353.	21701.	TOTAL	12331.	11167.	23498.

SERIES 2: POPULATION 1980, POPULATION PROJECTIONS 1990, 2000

1980 POPULATION				1990 POPULATION PROJECTION				2000 POPULATION PROJECTION			
AGE	FEMALES	MALES	TOTAL	AGE	FEMALES	MALES	TOTAL	AGE	FEMALES	MALES	TOTAL
0 TO 4	636.	693.	1329.	0 TO 4	622.	694.	1316.	0 TO 4	623.	695.	1318.
5 TO 9	669.	747.	1416.	5 TO 9	731.	845.	1576.	5 TO 9	780.	901.	1681.
10 TO 14	793.	826.	1619.	10 TO 14	821.	871.	1692.	10 TO 14	803.	871.	1674.
15 TO 19	758.	863.	1621.	15 TO 19	685.	858.	1543.	15 TO 19	749.	970.	1719.
20 TO 24	734.	695.	1429.	20 TO 24	620.	682.	1302.	20 TO 24	641.	719.	1360.
25 TO 29	732.	701.	1433.	25 TO 29	740.	658.	1398.	25 TO 29	669.	654.	1323.
30 TO 34	675.	666.	1341.	30 TO 34	874.	884.	1758.	30 TO 34	737.	868.	1605.
35 TO 39	593.	575.	1168.	35 TO 39	876.	742.	1618.	35 TO 39	886.	696.	1582.
40 TO 44	556.	523.	1079.	40 TO 44	938.	813.	1751.	40 TO 44	1214.	1079.	2293.
45 TO 49	520.	466.	986.	45 TO 49	678.	601.	1279.	45 TO 49	1002.	775.	1777.
50 TO 54	544.	470.	1014.	50 TO 54	586.	490.	1076.	50 TO 54	989.	761.	1750.
55 TO 59	618.	511.	1129.	55 TO 59	558.	461.	1019.	55 TO 59	728.	594.	1322.
60 TO 64	613.	505.	1118.	60 TO 64	560.	503.	1063.	60 TO 64	604.	525.	1129.
65 TO 69	537.	451.	988.	65 TO 69	654.	520.	1174.	65 TO 69	591.	469.	1060.
70 TO 74	460.	362.	822.	70 TO 74	601.	482.	1083.	70 TO 74	549.	481.	1030.
75 TO 79	355.	236.	591.	75 TO 79	475.	443.	918.	75 TO 79	578.	511.	1089.
80 TO 84	263.	69.	332.	80 TO 84	433.	76.	509.	80 TO 84	566.	101.	667.
85 AND OVER	211.	72.	283.	85 AND OVER	219.	57.	276.	85 AND OVER	297.	86.	383.
TOTAL	10267.	9431.	19698.	TOTAL	11671.	10680.	22351.	TOTAL	13006.	11756.	24762.

\*\*\*MARSHALL COUNTY\*\*\*

SERIES 3: POPULATION 1980, POPULATION PROJECTIONS 1990, 2000

1980 POPULATION				1990 POPULATION PROJECTION				2000 POPULATION PROJECTION			
AGE	FEMALES	MALES	TOTAL	AGE	FEMALES	MALES	TOTAL	AGE	FEMALES	MALES	TOTAL
0 TO 4	636.	693.	1329.	0 TO 4	683.	728.	1411.	0 TO 4	699.	744.	1443.
5 TO 9	669.	747.	1416.	5 TO 9	688.	747.	1435.	5 TO 9	739.	802.	1541.
10 TO 14	793.	826.	1619.	10 TO 14	695.	752.	1447.	10 TO 14	747.	790.	1537.
15 TO 19	758.	863.	1621.	15 TO 19	673.	782.	1455.	15 TO 19	692.	783.	1475.
20 TO 24	734.	695.	1429.	20 TO 24	732.	769.	1501.	20 TO 24	642.	700.	1342.
25 TO 29	732.	701.	1433.	25 TO 29	750.	777.	1527.	25 TO 29	666.	704.	1370.
30 TO 34	675.	666.	1341.	30 TO 34	779.	741.	1520.	30 TO 34	776.	820.	1596.
35 TO 39	593.	575.	1168.	35 TO 39	774.	697.	1471.	35 TO 39	794.	772.	1566.
40 TO 44	556.	523.	1079.	40 TO 44	755.	698.	1453.	40 TO 44	871.	777.	1648.
45 TO 49	520.	466.	986.	45 TO 49	614.	569.	1183.	45 TO 49	802.	689.	1491.
50 TO 54	544.	470.	1014.	50 TO 54	554.	494.	1048.	50 TO 54	753.	660.	1413.
55 TO 59	618.	511.	1129.	55 TO 59	512.	439.	951.	55 TO 59	605.	536.	1141.
60 TO 64	613.	505.	1118.	60 TO 64	519.	441.	960.	60 TO 64	528.	464.	992.
65 TO 69	537.	451.	988.	65 TO 69	587.	443.	1030.	65 TO 69	486.	381.	867.
70 TO 74	460.	362.	822.	70 TO 74	552.	400.	952.	70 TO 74	467.	349.	816.
75 TO 79	355.	236.	591.	75 TO 79	440.	331.	771.	75 TO 79	481.	325.	806.
80 TO 84	263.	69.	332.	80 TO 84	349.	112.	461.	80 TO 84	419.	124.	543.
85 AND OVER	211.	72.	283.	85 AND OVER	366.	109.	475.	85 AND OVER	511.	160.	671.
TOTAL	10267.	9431.	19698.	TOTAL	11022.	10029.	21051.	TOTAL	11678.	10580.	22258.

\*\*\*MAURY COUNTY\*\*\*

SERIES 1: POPULATION 1980, POPULATION PROJECTIONS 1990, 2000

1980 POPULATION				1990 POPULATION PROJECTION				2000 POPULATION PROJECTION			
AGE	FEMALES	MALES	TOTAL	AGE	FEMALES	MALES	TOTAL	AGE	FEMALES	MALES	TOTAL
0 TO 4	1786.	1928.	3714.	0 TO 4	1819.	1962.	3781.	0 TO 4	1899.	2048.	3947.
5 TO 9	1729.	1938.	3667.	5 TO 9	2014.	2251.	4265.	5 TO 9	2188.	2445.	4633.
10 TO 14	1978.	2166.	4144.	10 TO 14	2036.	2114.	4150.	10 TO 14	2074.	2151.	4225.
15 TO 19	2461.	2322.	4783.	15 TO 19	1868.	1997.	3865.	15 TO 19	2176.	2320.	4496.
20 TO 24	2176.	2003.	4179.	20 TO 24	1897.	1809.	3706.	20 TO 24	1953.	1766.	3719.
25 TO 29	1992.	1953.	3945.	25 TO 29	2413.	2114.	4527.	25 TO 29	1831.	1819.	3650.
30 TO 34	1934.	1778.	3712.	30 TO 34	2724.	2590.	5314.	30 TO 34	2375.	2340.	4715.
35 TO 39	1584.	1459.	3043.	35 TO 39	2261.	2140.	4401.	35 TO 39	2739.	2316.	5055.
40 TO 44	1448.	1361.	2809.	40 TO 44	2125.	1880.	4005.	40 TO 44	2992.	2739.	5731.
45 TO 49	1432.	1355.	2787.	45 TO 49	1740.	1635.	3375.	45 TO 49	2483.	2397.	4880.
50 TO 54	1436.	1329.	2765.	50 TO 54	1477.	1343.	2820.	50 TO 54	2167.	1855.	4022.
55 TO 59	1387.	1213.	2600.	55 TO 59	1462.	1312.	2774.	55 TO 59	1777.	1582.	3359.
60 TO 64	1333.	1115.	2448.	60 TO 64	1452.	1196.	2648.	60 TO 64	1493.	1209.	2702.
65 TO 69	1250.	978.	2228.	65 TO 69	1420.	1023.	2443.	65 TO 69	1497.	1107.	2604.
70 TO 74	1060.	774.	1834.	70 TO 74	1304.	1005.	2309.	70 TO 74	1421.	1078.	2499.
75 TO 79	799.	518.	1317.	75 TO 79	1303.	883.	2186.	75 TO 79	1480.	924.	2404.
80 TO 84	399.	171.	570.	80 TO 84	707.	271.	978.	80 TO 84	870.	352.	1222.
85 AND OVER	378.	172.	550.	85 AND OVER	625.	232.	857.	85 AND OVER	1046.	373.	1419.
TOTAL	26562.	24533.	51095.	TOTAL	30647.	27757.	58404.	TOTAL	34461.	30821.	65282.

SERIES 2: POPULATION 1980, POPULATION PROJECTIONS 1990, 2000

1980 POPULATION				1990 POPULATION PROJECTION				2000 POPULATION PROJECTION			
AGE	FEMALES	MALES	TOTAL	AGE	FEMALES	MALES	TOTAL	AGE	FEMALES	MALES	TOTAL
0 TO 4	1786.	1928.	3714.	0 TO 4	1735.	1908.	3643.	0 TO 4	1806.	1985.	3791.
5 TO 9	1729.	1938.	3667.	5 TO 9	2094.	2413.	4507.	5 TO 9	2271.	2618.	4889.
10 TO 14	1978.	2166.	4144.	10 TO 14	2161.	2214.	4375.	10 TO 14	2100.	2190.	4290.
15 TO 19	2461.	2322.	4783.	15 TO 19	1938.	2035.	3973.	15 TO 19	2347.	2535.	4882.
20 TO 24	2176.	2003.	4179.	20 TO 24	1859.	1648.	3507.	20 TO 24	2031.	1684.	3715.
25 TO 29	1992.	1953.	3945.	25 TO 29	2392.	2040.	4432.	25 TO 29	1884.	1789.	3673.
30 TO 34	1934.	1778.	3712.	30 TO 34	3002.	2909.	5911.	30 TO 34	2564.	2394.	4958.
35 TO 39	1584.	1459.	3043.	35 TO 39	2404.	2252.	4656.	35 TO 39	2887.	2353.	5240.
40 TO 44	1448.	1361.	2809.	40 TO 44	2232.	1955.	4187.	40 TO 44	3464.	3199.	6663.
45 TO 49	1432.	1355.	2787.	45 TO 49	1828.	1758.	3586.	45 TO 49	2775.	2714.	5489.
50 TO 54	1436.	1329.	2765.	50 TO 54	1509.	1385.	2894.	50 TO 54	2325.	1989.	4314.
55 TO 59	1387.	1213.	2600.	55 TO 59	1514.	1364.	2878.	55 TO 59	1933.	1770.	3703.
60 TO 64	1333.	1115.	2448.	60 TO 64	1517.	1236.	2753.	60 TO 64	1594.	1288.	2882.
65 TO 69	1250.	978.	2228.	65 TO 69	1508.	1068.	2576.	65 TO 69	1646.	1201.	2847.
70 TO 74	1060.	774.	1834.	70 TO 74	1390.	1128.	2518.	70 TO 74	1582.	1251.	2833.
75 TO 79	799.	518.	1317.	75 TO 79	1470.	1043.	2513.	75 TO 79	1774.	1139.	2913.
80 TO 84	399.	171.	570.	80 TO 84	718.	258.	976.	80 TO 84	942.	376.	1318.
85 AND OVER	378.	172.	550.	85 AND OVER	537.	186.	723.	85 AND OVER	928.	321.	1249.
TOTAL	26562.	24533.	51095.	TOTAL	31808.	28800.	60608.	TOTAL	36853.	32796.	69649.

\*\*\*MAURY COUNTY\*\*\*

SERIES 3: POPULATION 1980, POPULATION PROJECTIONS 1990, 2000

1980 POPULATION				1990 POPULATION PROJECTION				2000 POPULATION PROJECTION			
AGE	FEMALES	MALES	TOTAL	AGE	FEMALES	MALES	TOTAL	AGE	FEMALES	MALES	TOTAL
0 TO 4	1786.	1928.	3714.	0 TO 4	1903.	2016.	3919.	0 TO 4	1993.	2112.	4105.
5 TO 9	1729.	1938.	3667.	5 TO 9	1934.	2089.	4023.	5 TO 9	2104.	2272.	4376.
10 TO 14	1978.	2166.	4144.	10 TO 14	1911.	2014.	3925.	10 TO 14	2035.	2106.	4141.
15 TO 19	2461.	2322.	4783.	15 TO 19	1797.	1959.	3756.	15 TO 19	2011.	2111.	4122.
20 TO 24	2176.	2003.	4179.	20 TO 24	1936.	1970.	3906.	20 TO 24	1869.	1832.	3701.
25 TO 29	1992.	1953.	3945.	25 TO 29	2434.	2188.	4622.	25 TO 29	1778.	1846.	3624.
30 TO 34	1934.	1778.	3712.	30 TO 34	2446.	2271.	4717.	30 TO 34	2175.	2234.	4409.
35 TO 39	1584.	1459.	3043.	35 TO 39	2118.	2027.	4145.	35 TO 39	2588.	2271.	4859.
40 TO 44	1448.	1361.	2809.	40 TO 44	2017.	1805.	3822.	40 TO 44	2551.	2305.	4856.
45 TO 49	1432.	1355.	2787.	45 TO 49	1651.	1512.	3163.	45 TO 49	2208.	2100.	4308.
50 TO 54	1436.	1329.	2765.	50 TO 54	1445.	1302.	2747.	50 TO 54	2013.	1726.	3739.
55 TO 59	1387.	1213.	2600.	55 TO 59	1411.	1259.	2670.	55 TO 59	1627.	1405.	3032.
60 TO 64	1333.	1115.	2448.	60 TO 64	1387.	1156.	2543.	60 TO 64	1396.	1132.	2528.
65 TO 69	1250.	978.	2228.	65 TO 69	1331.	979.	2310.	65 TO 69	1355.	1016.	2371.
70 TO 74	1060.	774.	1834.	70 TO 74	1218.	881.	2099.	70 TO 74	1268.	913.	2181.
75 TO 79	799.	518.	1317.	75 TO 79	1136.	724.	1860.	75 TO 79	1210.	724.	1934.
80 TO 84	399.	171.	570.	80 TO 84	696.	284.	980.	80 TO 84	800.	323.	1123.
85 AND OVER	378.	172.	550.	85 AND OVER	714.	278.	992.	85 AND OVER	1154.	414.	1568.
TOTAL	26562.	24533.	51095.	TOTAL	29485.	26714.	56199.	TOTAL	32135.	28842.	60977.

\*\*\*MEIGS COUNTY\*\*\*

SERIES 1: POPULATION 1980, POPULATION PROJECTIONS 1990, 2000

1980 POPULATION				1990 POPULATION PROJECTION				2000 POPULATION PROJECTION			
AGE	FEMALES	MALES	TOTAL	AGE	FEMALES	MALES	TOTAL	AGE	FEMALES	MALES	TOTAL
0 TO 4	276.	294.	570.	0 TO 4	303.	323.	626.	0 TO 4	343.	367.	710.
5 TO 9	288.	371.	659.	5 TO 9	328.	422.	750.	5 TO 9	396.	510.	906.
10 TO 14	313.	365.	678.	10 TO 14	343.	384.	727.	10 TO 14	376.	423.	799.
15 TO 19	327.	324.	651.	15 TO 19	327.	449.	776.	15 TO 19	372.	511.	883.
20 TO 24	297.	271.	568.	20 TO 24	387.	393.	780.	20 TO 24	424.	414.	838.
25 TO 29	303.	279.	582.	25 TO 29	403.	311.	714.	25 TO 29	403.	431.	834.
30 TO 34	296.	324.	620.	30 TO 34	357.	405.	762.	30 TO 34	466.	587.	1053.
35 TO 39	254.	269.	523.	35 TO 39	407.	344.	751.	35 TO 39	540.	383.	923.
40 TO 44	224.	221.	445.	40 TO 44	399.	400.	799.	40 TO 44	482.	499.	981.
45 TO 49	188.	176.	364.	45 TO 49	343.	368.	711.	45 TO 49	549.	470.	1019.
50 TO 54	182.	174.	356.	50 TO 54	307.	257.	564.	50 TO 54	547.	466.	1013.
55 TO 59	186.	193.	379.	55 TO 59	231.	257.	488.	55 TO 59	422.	537.	959.
60 TO 64	174.	180.	354.	60 TO 64	192.	199.	391.	60 TO 64	324.	294.	618.
65 TO 69	140.	126.	266.	65 TO 69	190.	177.	367.	65 TO 69	236.	235.	471.
70 TO 74	107.	90.	197.	70 TO 74	164.	101.	265.	70 TO 74	181.	112.	293.
75 TO 79	68.	48.	116.	75 TO 79	127.	44.	171.	75 TO 79	172.	61.	233.
80 TO 84	33.	33.	66.	80 TO 84	75.	33.	108.	80 TO 84	115.	37.	152.
85 AND OVER	21.	16.	37.	85 AND OVER	34.	18.	52.	85 AND OVER	66.	18.	84.
TOTAL	3677.	3754.	7431.	TOTAL	4917.	4885.	9802.	TOTAL	6414.	6355.	12769.

SERIES 2: POPULATION 1980, POPULATION PROJECTIONS 1990, 2000

1980 POPULATION				1990 POPULATION PROJECTION				2000 POPULATION PROJECTION			
AGE	FEMALES	MALES	TOTAL	AGE	FEMALES	MALES	TOTAL	AGE	FEMALES	MALES	TOTAL
0 TO 4	276.	294.	570.	0 TO 4	286.	308.	594.	0 TO 4	320.	345.	665.
5 TO 9	288.	371.	659.	5 TO 9	347.	482.	829.	5 TO 9	417.	579.	996.
10 TO 14	313.	365.	678.	10 TO 14	376.	432.	808.	10 TO 14	390.	453.	843.
15 TO 19	327.	324.	651.	15 TO 19	347.	491.	838.	15 TO 19	417.	637.	1054.
20 TO 24	297.	271.	568.	20 TO 24	425.	408.	833.	20 TO 24	511.	483.	994.
25 TO 29	303.	279.	582.	25 TO 29	442.	306.	748.	25 TO 29	469.	464.	933.
30 TO 34	296.	324.	620.	30 TO 34	390.	476.	866.	30 TO 34	558.	717.	1275.
35 TO 39	254.	269.	523.	35 TO 39	461.	383.	844.	35 TO 39	673.	420.	1093.
40 TO 44	224.	221.	445.	40 TO 44	453.	447.	900.	40 TO 44	598.	656.	1254.
45 TO 49	188.	176.	364.	45 TO 49	389.	425.	814.	45 TO 49	706.	605.	1311.
50 TO 54	182.	174.	356.	50 TO 54	349.	280.	629.	50 TO 54	706.	565.	1271.
55 TO 59	186.	193.	379.	55 TO 59	254.	306.	560.	55 TO 59	525.	740.	1265.
60 TO 64	174.	180.	354.	60 TO 64	202.	229.	431.	60 TO 64	387.	369.	756.
65 TO 69	140.	126.	266.	65 TO 69	204.	195.	399.	65 TO 69	278.	310.	588.
70 TO 74	107.	90.	197.	70 TO 74	172.	95.	267.	70 TO 74	200.	121.	321.
75 TO 79	68.	48.	116.	75 TO 79	134.	35.	169.	75 TO 79	195.	55.	250.
80 TO 84	33.	33.	66.	80 TO 84	80.	33.	113.	80 TO 84	129.	35.	164.
85 AND OVER	21.	16.	37.	85 AND OVER	22.	11.	33.	85 AND OVER	43.	9.	52.
TOTAL	3677.	3754.	7431.	TOTAL	5333.	5342.	10675.	TOTAL	7522.	7563.	15085.

\*\*\*MEIGS COUNTY\*\*\*

SERIES 3: POPULATION 1980, POPULATION PROJECTIONS 1990, 2000

1980 POPULATION				1990 POPULATION PROJECTION				2000 POPULATION PROJECTION			
AGE	FEMALES	MALES	TOTAL	AGE	FEMALES	MALES	TOTAL	AGE	FEMALES	MALES	TOTAL
0 TO 4	276.	294.	570.	0 TO 4	319.	339.	658.	0 TO 4	368.	390.	758.
5 TO 9	288.	371.	659.	5 TO 9	309.	362.	671.	5 TO 9	375.	441.	816.
10 TO 14	313.	365.	678.	10 TO 14	309.	337.	646.	10 TO 14	357.	388.	745.
15 TO 19	327.	324.	651.	15 TO 19	307.	408.	715.	15 TO 19	329.	398.	727.
20 TO 24	297.	271.	568.	20 TO 24	350.	378.	728.	20 TO 24	346.	348.	694.
25 TO 29	303.	279.	582.	25 TO 29	364.	316.	680.	25 TO 29	342.	398.	740.
30 TO 34	296.	324.	620.	30 TO 34	325.	333.	658.	30 TO 34	383.	465.	848.
35 TO 39	254.	269.	523.	35 TO 39	352.	305.	657.	35 TO 39	422.	345.	767.
40 TO 44	224.	221.	445.	40 TO 44	345.	353.	698.	40 TO 44	378.	363.	741.
45 TO 49	188.	176.	364.	45 TO 49	297.	311.	608.	45 TO 49	412.	353.	765.
50 TO 54	182.	174.	356.	50 TO 54	266.	235.	501.	50 TO 54	408.	375.	783.
55 TO 59	186.	193.	379.	55 TO 59	208.	207.	415.	55 TO 59	329.	367.	696.
60 TO 64	174.	180.	354.	60 TO 64	182.	168.	350.	60 TO 64	266.	227.	493.
65 TO 69	140.	126.	266.	65 TO 69	177.	158.	335.	65 TO 69	198.	170.	368.
70 TO 74	107.	90.	197.	70 TO 74	156.	108.	264.	70 TO 74	163.	101.	264.
75 TO 79	68.	48.	116.	75 TO 79	120.	52.	172.	75 TO 79	152.	65.	217.
80 TO 84	33.	33.	66.	80 TO 84	71.	32.	103.	80 TO 84	103.	38.	141.
85 AND OVER	21.	16.	37.	85 AND OVER	46.	26.	72.	85 AND OVER	89.	29.	118.
TOTAL	3677.	3754.	7431.	TOTAL	4503.	4428.	8931.	TOTAL	5420.	5261.	10681.

\*\*\*MONROE COUNTY\*\*\*

SERIES 1: POPULATION 1980, POPULATION PROJECTIONS 1990, 2000

1980 POPULATION				1990 POPULATION PROJECTION				2000 POPULATION PROJECTION			
AGE	FEMALES	MALES	TOTAL	AGE	FEMALES	MALES	TOTAL	AGE	FEMALES	MALES	TOTAL
0 TO 4	1059.	1055.	2114.	0 TO 4	1064.	1044.	2108.	0 TO 4	1109.	1089.	2198.
5 TO 9	1186.	1231.	2417.	5 TO 9	1210.	1239.	2449.	5 TO 9	1327.	1359.	2686.
10 TO 14	1257.	1300.	2557.	10 TO 14	1243.	1238.	2481.	10 TO 14	1249.	1225.	2474.
15 TO 19	1356.	1465.	2821.	15 TO 19	1409.	1512.	2921.	15 TO 19	1437.	1522.	2959.
20 TO 24	1135.	1073.	2208.	20 TO 24	1185.	1142.	2327.	20 TO 24	1172.	1087.	2259.
25 TO 29	1060.	1016.	2076.	25 TO 29	1207.	1183.	2390.	25 TO 29	1254.	1222.	2476.
30 TO 34	1104.	1092.	2196.	30 TO 34	1228.	1250.	2478.	30 TO 34	1281.	1330.	2611.
35 TO 39	940.	952.	1892.	35 TO 39	1183.	1123.	2306.	35 TO 39	1348.	1308.	2656.
40 TO 44	821.	824.	1645.	40 TO 44	1297.	1295.	2592.	40 TO 44	1442.	1482.	2924.
45 TO 49	709.	678.	1387.	45 TO 49	1008.	1025.	2033.	45 TO 49	1268.	1209.	2477.
50 TO 54	704.	642.	1346.	50 TO 54	881.	877.	1758.	50 TO 54	1392.	1379.	2771.
55 TO 59	745.	638.	1383.	55 TO 59	722.	655.	1377.	55 TO 59	1026.	990.	2016.
60 TO 64	728.	607.	1335.	60 TO 64	793.	614.	1407.	60 TO 64	993.	839.	1832.
65 TO 69	639.	517.	1156.	65 TO 69	771.	577.	1348.	65 TO 69	747.	593.	1340.
70 TO 74	528.	410.	938.	70 TO 74	758.	560.	1318.	70 TO 74	825.	566.	1391.
75 TO 79	379.	275.	654.	75 TO 79	636.	366.	1002.	75 TO 79	768.	409.	1177.
80 TO 84	206.	114.	320.	80 TO 84	358.	149.	507.	80 TO 84	514.	204.	718.
85 AND OVER	164.	91.	255.	85 AND OVER	229.	94.	323.	85 AND OVER	374.	119.	493.
TOTAL	14720.	13980.	28700.	TOTAL	17182.	15943.	33125.	TOTAL	19526.	17932.	37458.

SERIES 2: POPULATION 1980, POPULATION PROJECTIONS 1990, 2000

1980 POPULATION				1990 POPULATION PROJECTION				2000 POPULATION PROJECTION			
AGE	FEMALES	MALES	TOTAL	AGE	FEMALES	MALES	TOTAL	AGE	FEMALES	MALES	TOTAL
0 TO 4	1059.	1055.	2114.	0 TO 4	1021.	973.	1994.	0 TO 4	1062.	1013.	2075.
5 TO 9	1186.	1231.	2417.	5 TO 9	1285.	1312.	2597.	5 TO 9	1409.	1438.	2847.
10 TO 14	1257.	1300.	2557.	10 TO 14	1337.	1333.	2670.	10 TO 14	1289.	1230.	2519.
15 TO 19	1356.	1465.	2821.	15 TO 19	1520.	1658.	3178.	15 TO 19	1647.	1767.	3414.
20 TO 24	1135.	1073.	2208.	20 TO 24	1151.	1073.	2224.	20 TO 24	1225.	1100.	2325.
25 TO 29	1060.	1016.	2076.	25 TO 29	1141.	1057.	2198.	25 TO 29	1279.	1196.	2475.
30 TO 34	1104.	1092.	2196.	30 TO 34	1282.	1349.	2631.	30 TO 34	1300.	1350.	2650.
35 TO 39	940.	952.	1892.	35 TO 39	1252.	1187.	2439.	35 TO 39	1347.	1235.	2582.
40 TO 44	821.	824.	1645.	40 TO 44	1400.	1410.	2810.	40 TO 44	1625.	1742.	3367.
45 TO 49	709.	678.	1387.	45 TO 49	1050.	1081.	2131.	45 TO 49	1399.	1348.	2747.
50 TO 54	704.	642.	1346.	50 TO 54	927.	932.	1859.	50 TO 54	1581.	1594.	3175.
55 TO 59	745.	638.	1383.	55 TO 59	749.	679.	1428.	55 TO 59	1109.	1082.	2191.
60 TO 64	728.	607.	1335.	60 TO 64	863.	649.	1512.	60 TO 64	1136.	942.	2078.
65 TO 69	639.	517.	1156.	65 TO 69	820.	611.	1431.	65 TO 69	824.	650.	1474.
70 TO 74	528.	410.	938.	70 TO 74	825.	621.	1446.	70 TO 74	978.	664.	1642.
75 TO 79	379.	275.	654.	75 TO 79	702.	396.	1098.	75 TO 79	901.	468.	1369.
80 TO 84	206.	114.	320.	80 TO 84	374.	135.	509.	80 TO 84	583.	204.	787.
85 AND OVER	164.	91.	255.	85 AND OVER	153.	49.	202.	85 AND OVER	252.	59.	311.
TOTAL	14720.	13980.	28700.	TOTAL	17852.	16505.	34357.	TOTAL	20946.	19082.	40028.

\*\*\*MONROE COUNTY\*\*\*

SERIES 3: POPULATION 1980, POPULATION PROJECTIONS 1990, 2000

1980 POPULATION				1990 POPULATION PROJECTION				2000 POPULATION PROJECTION			
AGE	FEMALES	MALES	TOTAL	AGE	FEMALES	MALES	TOTAL	AGE	FEMALES	MALES	TOTAL
0 TO 4	1059.	1055.	2114.	0 TO 4	1107.	1115.	2222.	0 TO 4	1157.	1165.	2322.
5 TO 9	1186.	1231.	2417.	5 TO 9	1135.	1165.	2300.	5 TO 9	1246.	1279.	2525.
10 TO 14	1257.	1300.	2557.	10 TO 14	1149.	1143.	2292.	10 TO 14	1202.	1209.	2411.
15 TO 19	1356.	1465.	2821.	15 TO 19	1297.	1366.	2663.	15 TO 19	1242.	1293.	2535.
20 TO 24	1135.	1073.	2208.	20 TO 24	1218.	1210.	2428.	20 TO 24	1114.	1064.	2178.
25 TO 29	1060.	1016.	2076.	25 TO 29	1274.	1310.	2584.	25 TO 29	1219.	1222.	2441.
30 TO 34	1104.	1092.	2196.	30 TO 34	1174.	1150.	2324.	30 TO 34	1259.	1297.	2556.
35 TO 39	940.	952.	1892.	35 TO 39	1114.	1059.	2173.	35 TO 39	1339.	1365.	2704.
40 TO 44	821.	824.	1645.	40 TO 44	1193.	1180.	2373.	40 TO 44	1268.	1243.	2511.
45 TO 49	709.	678.	1387.	45 TO 49	965.	969.	1934.	45 TO 49	1143.	1078.	2221.
50 TO 54	704.	642.	1346.	50 TO 54	836.	823.	1659.	50 TO 54	1214.	1179.	2393.
55 TO 59	745.	638.	1383.	55 TO 59	695.	631.	1326.	55 TO 59	946.	902.	1848.
60 TO 64	728.	607.	1335.	60 TO 64	723.	579.	1302.	60 TO 64	858.	742.	1600.
65 TO 69	639.	517.	1156.	65 TO 69	722.	544.	1266.	65 TO 69	673.	538.	1211.
70 TO 74	528.	410.	938.	70 TO 74	691.	499.	1190.	70 TO 74	686.	476.	1162.
75 TO 79	379.	275.	654.	75 TO 79	571.	336.	907.	75 TO 79	645.	354.	999.
80 TO 84	206.	114.	320.	80 TO 84	343.	163.	506.	80 TO 84	449.	198.	647.
85 AND OVER	164.	91.	255.	85 AND OVER	304.	139.	443.	85 AND OVER	495.	185.	680.
TOTAL	14720.	13980.	28700.	TOTAL	16511.	15381.	31892.	TOTAL	18155.	16789.	34944.



\*\*\*MONTGOMERY COUNTY\*\*\*

SERIES 1: POPULATION 1980, POPULATION PROJECTIONS 1990, 2000

1980 POPULATION				1990 POPULATION PROJECTION				2000 POPULATION PROJECTION			
AGE	FEMALES	MALES	TOTAL	AGE	FEMALES	MALES	TOTAL	AGE	FEMALES	MALES	TOTAL
0 TO 4	3455.	3623.	7078.	0 TO 4	3717.	3904.	7621.	0 TO 4	4527.	4754.	9281.
5 TO 9	3096.	3229.	6325.	5 TO 9	4678.	4892.	9570.	5 TO 9	5845.	6113.	11958.
10 TO 14	2923.	3068.	5991.	10 TO 14	4087.	4282.	8369.	10 TO 14	4397.	4614.	9011.
15 TO 19	4141.	4641.	8782.	15 TO 19	4161.	4436.	8597.	15 TO 19	6286.	6721.	13007.
20 TO 24	5125.	7082.	12207.	20 TO 24	4563.	6392.	10955.	20 TO 24	6379.	8921.	15300.
25 TO 29	3937.	4350.	8287.	25 TO 29	5531.	3778.	9309.	25 TO 29	5557.	3611.	9168.
30 TO 34	3201.	3355.	6556.	30 TO 34	5809.	3608.	9417.	30 TO 34	5172.	3256.	8428.
35 TO 39	2426.	2339.	4765.	35 TO 39	4738.	4584.	9322.	35 TO 39	6656.	3981.	10637.
40 TO 44	2146.	2061.	4207.	40 TO 44	3722.	4080.	7802.	40 TO 44	6754.	4387.	11141.
45 TO 49	1892.	1931.	3823.	45 TO 49	2424.	2510.	4934.	45 TO 49	4735.	4920.	9655.
50 TO 54	1765.	1765.	3530.	50 TO 54	2226.	2085.	4311.	50 TO 54	3861.	4127.	7988.
55 TO 59	1565.	1347.	2912.	55 TO 59	1816.	1714.	3530.	55 TO 59	2327.	2228.	4555.
60 TO 64	1420.	1135.	2555.	60 TO 64	1876.	1582.	3458.	60 TO 64	2367.	1869.	4236.
65 TO 69	1215.	974.	2189.	65 TO 69	1587.	1190.	2777.	65 TO 69	1842.	1514.	3356.
70 TO 74	984.	754.	1738.	70 TO 74	1393.	914.	2307.	70 TO 74	1841.	1274.	3115.
75 TO 79	723.	529.	1252.	75 TO 79	1196.	795.	1991.	75 TO 79	1562.	971.	2533.
80 TO 84	409.	188.	597.	80 TO 84	750.	349.	1099.	80 TO 84	1062.	423.	1485.
85 AND OVER	378.	170.	548.	85 AND OVER	640.	246.	886.	85 AND OVER	1096.	385.	1481.
TOTAL	40801.	42541.	83342.	TOTAL	54914.	51341.	106255.	TOTAL	72266.	64069.	136335.

SERIES 2: POPULATION 1980, POPULATION PROJECTIONS 1990, 2000

1980 POPULATION				1990 POPULATION PROJECTION				2000 POPULATION PROJECTION			
AGE	FEMALES	MALES	TOTAL	AGE	FEMALES	MALES	TOTAL	AGE	FEMALES	MALES	TOTAL
0 TO 4	3455.	3623.	7078.	0 TO 4	3096.	3257.	6353.	0 TO 4	3747.	3942.	7689.
5 TO 9	3096.	3229.	6325.	5 TO 9	4893.	5112.	10005.	5 TO 9	6100.	6373.	12473.
10 TO 14	2923.	3068.	5991.	10 TO 14	4408.	4623.	9031.	10 TO 14	3950.	4156.	8106.
15 TO 19	4141.	4641.	8782.	15 TO 19	4698.	5055.	9753.	15 TO 19	7426.	8002.	15428.
20 TO 24	5125.	7082.	12207.	20 TO 24	5392.	8071.	13463.	20 TO 24	8131.	12161.	20292.
25 TO 29	3937.	4350.	8287.	25 TO 29	6241.	3379.	9620.	25 TO 29	7080.	3680.	10760.
30 TO 34	3201.	3355.	6556.	30 TO 34	6171.	1931.	8102.	30 TO 34	6492.	2201.	8693.
35 TO 39	2426.	2339.	4765.	35 TO 39	5156.	4742.	9898.	35 TO 39	8173.	3684.	11857.
40 TO 44	2146.	2061.	4207.	40 TO 44	4002.	4485.	8487.	40 TO 44	7716.	2581.	10297.
45 TO 49	1892.	1931.	3823.	45 TO 49	2446.	2646.	5092.	45 TO 49	5199.	5365.	10564.
50 TO 54	1765.	1765.	3530.	50 TO 54	2296.	2166.	4462.	50 TO 54	4282.	4713.	8995.
55 TO 59	1565.	1347.	2912.	55 TO 59	1819.	1705.	3524.	55 TO 59	2352.	2337.	4689.
60 TO 64	1420.	1135.	2555.	60 TO 64	1996.	1629.	3625.	60 TO 64	2597.	1999.	4596.
65 TO 69	1215.	974.	2189.	65 TO 69	1681.	1264.	2945.	65 TO 69	1954.	1600.	3554.
70 TO 74	984.	754.	1738.	70 TO 74	1486.	991.	2477.	70 TO 74	2089.	1423.	3512.
75 TO 79	723.	529.	1252.	75 TO 79	1330.	918.	2248.	75 TO 79	1841.	1192.	3033.
80 TO 84	409.	188.	597.	80 TO 84	815.	348.	1163.	80 TO 84	1231.	458.	1689.
85 AND OVER	378.	170.	548.	85 AND OVER	567.	187.	754.	85 AND OVER	1019.	306.	1325.
TOTAL	40801.	42541.	83342.	TOTAL	58493.	52509.	111002.	TOTAL	81379.	66173.	147552.

\*\*\*MONTGOMERY COUNTY\*\*\*

SERIES 3: POPULATION 1980, POPULATION PROJECTIONS 1990, 2000

1980 POPULATION				1990 POPULATION PROJECTION				2000 POPULATION PROJECTION			
AGE	FEMALES	MALES	TOTAL	AGE	FEMALES	MALES	TOTAL	AGE	FEMALES	MALES	TOTAL
0 TO 4	3455.	3623.	7078.	0 TO 4	4339.	4551.	8890.	0 TO 4	5325.	5586.	10911.
5 TO 9	3096.	3229.	6325.	5 TO 9	4462.	4672.	9134.	5 TO 9	5592.	5855.	11447.
10 TO 14	2923.	3068.	5991.	10 TO 14	3765.	3941.	7706.	10 TO 14	4728.	4951.	9679.
15 TO 19	4141.	4641.	8782.	15 TO 19	3623.	3818.	7441.	15 TO 19	5221.	5524.	10745.
20 TO 24	5125.	7082.	12207.	20 TO 24	3734.	4712.	8446.	20 TO 24	4810.	6054.	10864.
25 TO 29	3937.	4350.	8287.	25 TO 29	4821.	4176.	8997.	25 TO 29	4218.	3436.	7654.
30 TO 34	3201.	3355.	6556.	30 TO 34	5446.	5284.	10730.	30 TO 34	3968.	3516.	7484.
35 TO 39	2426.	2339.	4765.	35 TO 39	4320.	4426.	8746.	35 TO 39	5290.	4250.	9540.
40 TO 44	2146.	2061.	4207.	40 TO 44	3442.	3674.	7116.	40 TO 44	5856.	5787.	11643.
45 TO 49	1892.	1931.	3823.	45 TO 49	2402.	2374.	4776.	45 TO 49	4278.	4492.	8770.
50 TO 54	1765.	1765.	3530.	50 TO 54	2157.	2004.	4161.	50 TO 54	3459.	3572.	7031.
55 TO 59	1565.	1347.	2912.	55 TO 59	1813.	1723.	3536.	55 TO 59	2302.	2118.	4420.
60 TO 64	1420.	1135.	2555.	60 TO 64	1756.	1536.	3292.	60 TO 64	2146.	1744.	3890.
65 TO 69	1215.	974.	2189.	65 TO 69	1493.	1116.	2609.	65 TO 69	1730.	1427.	3157.
70 TO 74	984.	754.	1738.	70 TO 74	1300.	836.	2136.	70 TO 74	1608.	1131.	2739.
75 TO 79	723.	529.	1252.	75 TO 79	1061.	672.	1733.	75 TO 79	1304.	770.	2074.
80 TO 84	409.	188.	597.	80 TO 84	685.	349.	1034.	80 TO 84	906.	387.	1293.
85 AND OVER	378.	170.	548.	85 AND OVER	713.	305.	1018.	85 AND OVER	1160.	457.	1617.
TOTAL	40801.	42541.	83342.	TOTAL	51332.	50169.	101501.	TOTAL	63901.	61057.	124958.

\*\*\*MORGAN COUNTY\*\*\*

SERIES 1: POPULATION 1980, POPULATION PROJECTIONS 1990, 2000

1980 POPULATION				1990 POPULATION PROJECTION				2000 POPULATION PROJECTION			
AGE	FEMALES	MALES	TOTAL	AGE	FEMALES	MALES	TOTAL	AGE	FEMALES	MALES	TOTAL
0 TO 4	571.	665.	1236.	0 TO 4	595.	697.	1292.	0 TO 4	628.	737.	1365.
5 TO 9	670.	742.	1412.	5 TO 9	709.	787.	1496.	5 TO 9	799.	887.	1686.
10 TO 14	731.	756.	1487.	10 TO 14	708.	840.	1548.	10 TO 14	737.	880.	1617.
15 TO 19	796.	824.	1620.	15 TO 19	790.	795.	1585.	15 TO 19	836.	844.	1680.
20 TO 24	622.	698.	1320.	20 TO 24	587.	638.	1225.	20 TO 24	569.	709.	1278.
25 TO 29	603.	730.	1333.	25 TO 29	718.	819.	1537.	25 TO 29	712.	790.	1502.
30 TO 34	601.	730.	1331.	30 TO 34	765.	856.	1621.	30 TO 34	723.	783.	1506.
35 TO 39	503.	550.	1053.	35 TO 39	755.	792.	1547.	35 TO 39	899.	888.	1787.
40 TO 44	447.	454.	901.	40 TO 44	752.	680.	1432.	40 TO 44	957.	798.	1755.
45 TO 49	405.	395.	800.	45 TO 49	514.	534.	1048.	45 TO 49	772.	769.	1541.
50 TO 54	399.	382.	781.	50 TO 54	522.	467.	989.	50 TO 54	878.	699.	1577.
55 TO 59	400.	365.	765.	55 TO 59	409.	390.	799.	55 TO 59	519.	527.	1046.
60 TO 64	384.	346.	730.	60 TO 64	416.	351.	767.	60 TO 64	544.	428.	972.
65 TO 69	337.	312.	649.	65 TO 69	420.	322.	742.	65 TO 69	429.	344.	773.
70 TO 74	277.	251.	528.	70 TO 74	342.	257.	599.	70 TO 74	371.	260.	631.
75 TO 79	199.	169.	368.	75 TO 79	293.	231.	524.	75 TO 79	365.	239.	604.
80 TO 84	106.	50.	156.	80 TO 84	172.	73.	245.	80 TO 84	213.	75.	288.
85 AND OVER	86.	48.	134.	85 AND OVER	140.	62.	202.	85 AND OVER	218.	85.	303.
TOTAL	8137.	8467.	16604.	TOTAL	9607.	9591.	19198.	TOTAL	11169.	10742.	21911.

SERIES 2: POPULATION 1980, POPULATION PROJECTIONS 1990, 2000

1980 POPULATION				1990 POPULATION PROJECTION				2000 POPULATION PROJECTION			
AGE	FEMALES	MALES	TOTAL	AGE	FEMALES	MALES	TOTAL	AGE	FEMALES	MALES	TOTAL
0 TO 4	571.	665.	1236.	0 TO 4	555.	692.	1247.	0 TO 4	579.	722.	1301.
5 TO 9	670.	742.	1412.	5 TO 9	759.	862.	1621.	5 TO 9	852.	967.	1819.
10 TO 14	731.	756.	1487.	10 TO 14	776.	928.	1704.	10 TO 14	755.	966.	1721.
15 TO 19	796.	824.	1620.	15 TO 19	850.	823.	1673.	15 TO 19	963.	957.	1920.
20 TO 24	622.	698.	1320.	20 TO 24	516.	584.	1100.	20 TO 24	548.	718.	1266.
25 TO 29	603.	730.	1333.	25 TO 29	680.	827.	1507.	25 TO 29	727.	826.	1553.
30 TO 34	601.	730.	1331.	30 TO 34	840.	946.	1786.	30 TO 34	697.	792.	1489.
35 TO 39	503.	550.	1053.	35 TO 39	836.	835.	1671.	35 TO 39	943.	946.	1889.
40 TO 44	447.	454.	901.	40 TO 44	834.	670.	1504.	40 TO 44	1167.	868.	2035.
45 TO 49	405.	395.	800.	45 TO 49	528.	540.	1068.	45 TO 49	878.	820.	1698.
50 TO 54	399.	382.	781.	50 TO 54	566.	488.	1054.	50 TO 54	1057.	720.	1777.
55 TO 59	400.	365.	765.	55 TO 59	419.	407.	826.	55 TO 59	546.	556.	1102.
60 TO 64	384.	346.	730.	60 TO 64	440.	363.	803.	60 TO 64	625.	463.	1088.
65 TO 69	337.	312.	649.	65 TO 69	453.	339.	792.	65 TO 69	474.	378.	852.
70 TO 74	277.	251.	528.	70 TO 74	352.	262.	614.	70 TO 74	403.	275.	678.
75 TO 79	199.	169.	368.	75 TO 79	310.	251.	561.	75 TO 79	417.	273.	690.
80 TO 84	106.	50.	156.	80 TO 84	171.	53.	224.	80 TO 84	217.	56.	273.
85 AND OVER	86.	48.	134.	85 AND OVER	112.	39.	151.	85 AND OVER	170.	50.	220.
TOTAL	8137.	8467.	16604.	TOTAL	9997.	9909.	19906.	TOTAL	12018.	11353.	23371.

\*\*\*MOORE COUNTY\*\*\*

SERIES 3: POPULATION 1980, POPULATION PROJECTIONS 1990, 2000

1980 POPULATION				1990 POPULATION PROJECTION				2000 POPULATION PROJECTION			
AGE	FEMALES	MALES	TOTAL	AGE	FEMALES	MALES	TOTAL	AGE	FEMALES	MALES	TOTAL
0 TO 4	144.	192.	336.	0 TO 4	179.	217.	396.	0 TO 4	223.	270.	493.
5 TO 9	203.	191.	394.	5 TO 9	226.	225.	451.	5 TO 9	290.	289.	579.
10 TO 14	183.	198.	381.	10 TO 14	175.	225.	400.	10 TO 14	218.	254.	472.
15 TO 19	206.	182.	388.	15 TO 19	232.	211.	443.	15 TO 19	258.	249.	507.
20 TO 24	178.	178.	356.	20 TO 24	207.	177.	384.	20 TO 24	198.	200.	398.
25 TO 29	136.	162.	298.	25 TO 29	203.	171.	374.	25 TO 29	229.	198.	427.
30 TO 34	162.	165.	327.	30 TO 34	210.	219.	429.	30 TO 34	244.	217.	461.
35 TO 39	148.	143.	291.	35 TO 39	160.	174.	334.	35 TO 39	239.	183.	422.
40 TO 44	134.	131.	265.	40 TO 44	204.	193.	397.	40 TO 44	265.	256.	521.
45 TO 49	121.	126.	247.	45 TO 49	164.	153.	317.	45 TO 49	177.	186.	363.
50 TO 54	122.	120.	242.	50 TO 54	134.	137.	271.	50 TO 54	205.	202.	407.
55 TO 59	127.	104.	231.	55 TO 59	130.	113.	243.	55 TO 59	176.	137.	313.
60 TO 64	121.	98.	219.	60 TO 64	122.	103.	225.	60 TO 64	135.	118.	253.
65 TO 69	102.	97.	199.	65 TO 69	132.	83.	215.	65 TO 69	135.	90.	225.
70 TO 74	82.	81.	163.	70 TO 74	110.	85.	195.	70 TO 74	111.	89.	200.
75 TO 79	55.	57.	112.	75 TO 79	80.	77.	157.	75 TO 79	103.	66.	169.
80 TO 84	27.	10.	37.	80 TO 84	57.	20.	77.	80 TO 84	76.	21.	97.
85 AND OVER	17.	7.	24.	85 AND OVER	37.	16.	53.	85 AND OVER	65.	24.	89.
TOTAL	2268.	2242.	4510.	TOTAL	2762.	2599.	5361.	TOTAL	3347.	3049.	6396.

\*\*\*OBION COUNTY\*\*\*

SERIES 1: POPULATION 1980, POPULATION PROJECTIONS 1990, 2000

1980 POPULATION				1990 POPULATION PROJECTION				2000 POPULATION PROJECTION			
AGE	FEMALES	MALES	TOTAL	AGE	FEMALES	MALES	TOTAL	AGE	FEMALES	MALES	TOTAL
0 TO 4	1155.	1227.	2382.	0 TO 4	1111.	1169.	2280.	0 TO 4	1116.	1174.	2290.
5 TO 9	1216.	1362.	2578.	5 TO 9	1200.	1334.	2534.	5 TO 9	1267.	1409.	2676.
10 TO 14	1328.	1370.	2698.	10 TO 14	1233.	1343.	2576.	10 TO 14	1186.	1279.	2465.
15 TO 19	1355.	1333.	2688.	15 TO 19	1264.	1324.	2588.	15 TO 19	1247.	1296.	2543.
20 TO 24	1211.	1169.	2380.	20 TO 24	1188.	1107.	2295.	20 TO 24	1104.	1085.	2189.
25 TO 29	1297.	1249.	2546.	25 TO 29	1395.	1281.	2676.	25 TO 29	1301.	1272.	2573.
30 TO 34	1148.	1161.	2309.	30 TO 34	1299.	1438.	2737.	30 TO 34	1275.	1361.	2636.
35 TO 39	1009.	977.	1986.	35 TO 39	1298.	1257.	2555.	35 TO 39	1396.	1289.	2685.
40 TO 44	935.	880.	1815.	40 TO 44	1291.	1224.	2515.	40 TO 44	1462.	1516.	2978.
45 TO 49	824.	780.	1604.	45 TO 49	1030.	958.	1988.	45 TO 49	1325.	1233.	2558.
50 TO 54	831.	753.	1584.	50 TO 54	926.	844.	1770.	50 TO 54	1279.	1174.	2453.
55 TO 59	916.	732.	1648.	55 TO 59	840.	726.	1566.	55 TO 59	1050.	892.	1942.
60 TO 64	937.	722.	1659.	60 TO 64	844.	679.	1523.	60 TO 64	941.	760.	1701.
65 TO 69	903.	704.	1607.	65 TO 69	830.	592.	1422.	65 TO 69	761.	587.	1348.
70 TO 74	791.	592.	1383.	70 TO 74	870.	518.	1388.	70 TO 74	784.	487.	1271.
75 TO 79	617.	427.	1044.	75 TO 79	665.	477.	1142.	75 TO 79	611.	401.	1012.
80 TO 84	346.	131.	477.	80 TO 84	395.	151.	546.	80 TO 84	434.	132.	566.
85 AND OVER	273.	120.	393.	85 AND OVER	282.	106.	388.	85 AND OVER	306.	115.	421.
TOTAL	17092.	15689.	32781.	TOTAL	17961.	16528.	34489.	TOTAL	18845.	17462.	36307.

SERIES 2: POPULATION 1980, POPULATION PROJECTIONS 1990, 2000

1980 POPULATION				1990 POPULATION PROJECTION				2000 POPULATION PROJECTION			
AGE	FEMALES	MALES	TOTAL	AGE	FEMALES	MALES	TOTAL	AGE	FEMALES	MALES	TOTAL
0 TO 4	1155.	1227.	2382.	0 TO 4	1048.	1113.	2161.	0 TO 4	1050.	1116.	2166.
5 TO 9	1216.	1362.	2578.	5 TO 9	1215.	1395.	2610.	5 TO 9	1282.	1472.	2754.
10 TO 14	1328.	1370.	2698.	10 TO 14	1275.	1403.	2678.	10 TO 14	1157.	1273.	2430.
15 TO 19	1355.	1333.	2688.	15 TO 19	1292.	1308.	2600.	15 TO 19	1291.	1340.	2631.
20 TO 24	1211.	1169.	2380.	20 TO 24	1124.	983.	2107.	20 TO 24	1079.	1007.	2086.
25 TO 29	1297.	1249.	2546.	25 TO 29	1419.	1267.	2686.	25 TO 29	1352.	1244.	2596.
30 TO 34	1148.	1161.	2309.	30 TO 34	1348.	1581.	2929.	30 TO 34	1250.	1330.	2580.
35 TO 39	1009.	977.	1986.	35 TO 39	1304.	1269.	2573.	35 TO 39	1426.	1288.	2714.
40 TO 44	935.	880.	1815.	40 TO 44	1367.	1265.	2632.	40 TO 44	1605.	1723.	3328.
45 TO 49	824.	780.	1604.	45 TO 49	1046.	963.	2009.	45 TO 49	1352.	1252.	2604.
50 TO 54	831.	753.	1584.	50 TO 54	932.	853.	1785.	50 TO 54	1363.	1226.	2589.
55 TO 59	916.	732.	1648.	55 TO 59	866.	742.	1608.	55 TO 59	1099.	916.	2015.
60 TO 64	937.	722.	1659.	60 TO 64	883.	706.	1589.	60 TO 64	991.	800.	1791.
65 TO 69	903.	704.	1607.	65 TO 69	838.	610.	1448.	65 TO 69	792.	618.	1410.
70 TO 74	791.	592.	1383.	70 TO 74	913.	532.	1445.	70 TO 74	860.	520.	1380.
75 TO 79	617.	427.	1044.	75 TO 79	665.	512.	1177.	75 TO 79	617.	444.	1061.
80 TO 84	346.	131.	477.	80 TO 84	364.	106.	470.	80 TO 84	420.	96.	516.
85 AND OVER	273.	120.	393.	85 AND OVER	121.	28.	149.	85 AND OVER	113.	27.	140.
TOTAL	17092.	15689.	32781.	TOTAL	18020.	16636.	34656.	TOTAL	19099.	17692.	36791.

\*\*\*MORGAN COUNTY\*\*\*

SERIES 3: POPULATION 1980, POPULATION PROJECTIONS 1990, 2000

1980 POPULATION				1990 POPULATION PROJECTION				2000 POPULATION PROJECTION			
AGE	FEMALES	MALES	TOTAL	AGE	FEMALES	MALES	TOTAL	AGE	FEMALES	MALES	TOTAL
0 TO 4	571.	665.	1236.	0 TO 4	634.	703.	1337.	0 TO 4	679.	752.	1431.
5 TO 9	670.	742.	1412.	5 TO 9	659.	712.	1371.	5 TO 9	746.	806.	1552.
10 TO 14	731.	756.	1487.	10 TO 14	639.	751.	1390.	10 TO 14	710.	793.	1503.
15 TO 19	796.	824.	1620.	15 TO 19	730.	768.	1498.	15 TO 19	718.	737.	1455.
20 TO 24	622.	698.	1320.	20 TO 24	659.	692.	1351.	20 TO 24	576.	687.	1263.
25 TO 29	603.	730.	1333.	25 TO 29	755.	810.	1565.	25 TO 29	693.	754.	1447.
30 TO 34	601.	730.	1331.	30 TO 34	690.	766.	1456.	30 TO 34	731.	760.	1491.
35 TO 39	503.	550.	1053.	35 TO 39	674.	750.	1424.	35 TO 39	844.	832.	1676.
40 TO 44	447.	454.	901.	40 TO 44	669.	690.	1359.	40 TO 44	767.	724.	1491.
45 TO 49	405.	395.	800.	45 TO 49	500.	527.	1027.	45 TO 49	670.	719.	1389.
50 TO 54	399.	382.	781.	50 TO 54	478.	445.	923.	50 TO 54	715.	676.	1391.
55 TO 59	400.	365.	765.	55 TO 59	398.	374.	772.	55 TO 59	492.	499.	991.
60 TO 64	384.	346.	730.	60 TO 64	392.	339.	731.	60 TO 64	469.	395.	864.
65 TO 69	337.	312.	649.	65 TO 69	387.	305.	692.	65 TO 69	385.	312.	697.
70 TO 74	277.	251.	528.	70 TO 74	333.	252.	585.	70 TO 74	339.	246.	585.
75 TO 79	199.	169.	368.	75 TO 79	277.	212.	489.	75 TO 79	317.	207.	524.
80 TO 84	106.	50.	156.	80 TO 84	173.	93.	266.	80 TO 84	208.	93.	301.
85 AND OVER	86.	48.	134.	85 AND OVER	169.	85.	254.	85 AND OVER	267.	124.	391.
TOTAL	8137.	8467.	16604.	TOTAL	9216.	9274.	18490.	TOTAL	10326.	10116.	20442.

\*\*\*OVERTON COUNTY\*\*\*

SERIES 1: POPULATION 1980, POPULATION PROJECTIONS 1990, 2000

1980 POPULATION				1990 POPULATION PROJECTION				2000 POPULATION PROJECTION			
AGE	FEMALES	MALES	TOTAL	AGE	FEMALES	MALES	TOTAL	AGE	FEMALES	MALES	TOTAL
0 TO 4	574.	626.	1200.	0 TO 4	549.	602.	1151.	0 TO 4	562.	616.	1178.
5 TO 9	648.	734.	1382.	5 TO 9	642.	732.	1374.	5 TO 9	687.	783.	1470.
10 TO 14	732.	814.	1546.	10 TO 14	694.	759.	1453.	10 TO 14	663.	730.	1393.
15 TO 19	741.	796.	1537.	15 TO 19	693.	785.	1478.	15 TO 19	687.	782.	1469.
20 TO 24	629.	609.	1238.	20 TO 24	630.	682.	1312.	20 TO 24	597.	636.	1233.
25 TO 29	592.	625.	1217.	25 TO 29	701.	681.	1382.	25 TO 29	655.	671.	1326.
30 TO 34	668.	660.	1328.	30 TO 34	751.	790.	1541.	30 TO 34	752.	885.	1637.
35 TO 39	587.	572.	1159.	35 TO 39	666.	707.	1373.	35 TO 39	788.	770.	1558.
40 TO 44	521.	506.	1027.	40 TO 44	772.	694.	1466.	40 TO 44	868.	830.	1698.
45 TO 49	471.	443.	914.	45 TO 49	652.	638.	1290.	45 TO 49	739.	789.	1528.
50 TO 54	470.	430.	900.	50 TO 54	621.	494.	1115.	50 TO 54	920.	677.	1597.
55 TO 59	480.	427.	907.	55 TO 59	502.	435.	937.	55 TO 59	695.	626.	1321.
60 TO 64	471.	409.	880.	60 TO 64	543.	453.	996.	60 TO 64	717.	521.	1238.
65 TO 69	435.	364.	799.	65 TO 69	495.	401.	896.	65 TO 69	518.	408.	926.
70 TO 74	368.	295.	663.	70 TO 74	479.	315.	794.	70 TO 74	553.	349.	902.
75 TO 79	276.	202.	478.	75 TO 79	395.	245.	640.	75 TO 79	449.	269.	718.
80 TO 84	146.	78.	224.	80 TO 84	193.	80.	273.	80 TO 84	251.	86.	337.
85 AND OVER	100.	76.	176.	85 AND OVER	123.	67.	190.	85 AND OVER	167.	74.	241.
TOTAL	8909.	8666.	17575.	TOTAL	10101.	9560.	19661.	TOTAL	11268.	10502.	21770.

SERIES 2: POPULATION 1980, POPULATION PROJECTIONS 1990, 2000

1980 POPULATION				1990 POPULATION PROJECTION				2000 POPULATION PROJECTION			
AGE	FEMALES	MALES	TOTAL	AGE	FEMALES	MALES	TOTAL	AGE	FEMALES	MALES	TOTAL
0 TO 4	574.	626.	1200.	0 TO 4	515.	580.	1095.	0 TO 4	526.	593.	1119.
5 TO 9	648.	734.	1382.	5 TO 9	674.	796.	1470.	5 TO 9	720.	851.	1571.
10 TO 14	732.	814.	1546.	10 TO 14	754.	827.	1581.	10 TO 14	676.	767.	1443.
15 TO 19	741.	796.	1537.	15 TO 19	715.	810.	1525.	15 TO 19	743.	879.	1622.
20 TO 24	629.	609.	1238.	20 TO 24	580.	622.	1202.	20 TO 24	598.	632.	1230.
25 TO 29	592.	625.	1217.	25 TO 29	684.	635.	1319.	25 TO 29	660.	646.	1306.
30 TO 34	668.	660.	1328.	30 TO 34	813.	887.	1700.	30 TO 34	751.	905.	1656.
35 TO 39	587.	572.	1159.	35 TO 39	704.	753.	1457.	35 TO 39	813.	765.	1578.
40 TO 44	521.	506.	1027.	40 TO 44	827.	722.	1549.	40 TO 44	1007.	970.	1977.
45 TO 49	471.	443.	914.	45 TO 49	686.	685.	1371.	45 TO 49	822.	903.	1725.
50 TO 54	470.	430.	900.	50 TO 54	675.	507.	1182.	50 TO 54	1071.	724.	1795.
55 TO 59	480.	427.	907.	55 TO 59	529.	457.	986.	55 TO 59	770.	706.	1476.
60 TO 64	471.	409.	880.	60 TO 64	594.	498.	1092.	60 TO 64	853.	588.	1441.
65 TO 69	435.	364.	799.	65 TO 69	524.	438.	962.	65 TO 69	577.	468.	1045.
70 TO 74	368.	295.	663.	70 TO 74	516.	334.	850.	70 TO 74	652.	407.	1059.
75 TO 79	276.	202.	478.	75 TO 79	424.	260.	684.	75 TO 79	511.	313.	824.
80 TO 84	146.	78.	224.	80 TO 84	182.	61.	243.	80 TO 84	255.	69.	324.
85 AND OVER	100.	76.	176.	85 AND OVER	59.	33.	92.	85 AND OVER	75.	32.	107.
TOTAL	8909.	8666.	17575.	TOTAL	10455.	9905.	20360.	TOTAL	12080.	11218.	23298.

\*\*\*OBION COUNTY\*\*\*

SERIES 3: POPULATION 1980, POPULATION PROJECTIONS 1990, 2000

1980 POPULATION				1990 POPULATION PROJECTION				2000 POPULATION PROJECTION			
AGE	FEMALES	MALES	TOTAL	AGE	FEMALES	MALES	TOTAL	AGE	FEMALES	MALES	TOTAL
0 TO 4	1155.	1227.	2382.	0 TO 4	1173.	1224.	2397.	0 TO 4	1182.	1233.	2415.
5 TO 9	1216.	1362.	2578.	5 TO 9	1184.	1273.	2457.	5 TO 9	1252.	1346.	2598.
10 TO 14	1328.	1370.	2698.	10 TO 14	1192.	1283.	2475.	10 TO 14	1210.	1280.	2490.
15 TO 19	1355.	1333.	2688.	15 TO 19	1237.	1339.	2576.	15 TO 19	1204.	1251.	2455.
20 TO 24	1211.	1169.	2380.	20 TO 24	1253.	1230.	2483.	20 TO 24	1124.	1152.	2276.
25 TO 29	1297.	1249.	2546.	25 TO 29	1371.	1295.	2666.	25 TO 29	1251.	1300.	2551.
30 TO 34	1148.	1161.	2309.	30 TO 34	1251.	1294.	2545.	30 TO 34	1295.	1361.	2656.
35 TO 39	1009.	977.	1986.	35 TO 39	1292.	1245.	2537.	35 TO 39	1365.	1290.	2655.
40 TO 44	935.	880.	1815.	40 TO 44	1216.	1184.	2400.	40 TO 44	1325.	1319.	2644.
45 TO 49	824.	780.	1604.	45 TO 49	1014.	953.	1967.	45 TO 49	1298.	1214.	2512.
50 TO 54	831.	753.	1584.	50 TO 54	919.	834.	1753.	50 TO 54	1195.	1122.	2317.
55 TO 59	916.	732.	1648.	55 TO 59	815.	709.	1524.	55 TO 59	1002.	867.	1869.
60 TO 64	937.	722.	1659.	60 TO 64	806.	651.	1457.	60 TO 64	891.	721.	1612.
65 TO 69	903.	704.	1607.	65 TO 69	822.	573.	1395.	65 TO 69	731.	556.	1287.
70 TO 74	791.	592.	1383.	70 TO 74	827.	503.	1330.	70 TO 74	712.	454.	1166.
75 TO 79	617.	427.	1044.	75 TO 79	664.	442.	1106.	75 TO 79	605.	360.	965.
80 TO 84	346.	131.	477.	80 TO 84	426.	196.	622.	80 TO 84	445.	167.	612.
85 AND OVER	273.	120.	393.	85 AND OVER	443.	184.	627.	85 AND OVER	549.	222.	771.
TOTAL	17092.	15689.	32781.	TOTAL	17905.	16412.	34317.	TOTAL	18636.	17215.	35851.



\*\*\*PERRY COUNTY\*\*\*

SERIES 1: POPULATION 1980, POPULATION PROJECTIONS 1990, 2000

1980 POPULATION				1990 POPULATION PROJECTION				2000 POPULATION PROJECTION			
AGE	FEMALES	MALES	TOTAL	AGE	FEMALES	MALES	TOTAL	AGE	FEMALES	MALES	TOTAL
0 TO 4	205.	205.	410.	0 TO 4	218.	216.	434.	0 TO 4	240.	238.	478.
5 TO 9	220.	233.	453.	5 TO 9	258.	271.	529.	5 TO 9	292.	306.	598.
10 TO 14	245.	262.	507.	10 TO 14	294.	269.	563.	10 TO 14	312.	284.	596.
15 TO 19	237.	276.	513.	15 TO 19	237.	294.	531.	15 TO 19	278.	342.	620.
20 TO 24	205.	213.	418.	20 TO 24	213.	239.	452.	20 TO 24	255.	245.	500.
25 TO 29	211.	200.	411.	25 TO 29	259.	269.	528.	25 TO 29	259.	287.	546.
30 TO 34	205.	216.	421.	30 TO 34	242.	279.	521.	30 TO 34	251.	313.	564.
35 TO 39	192.	176.	368.	35 TO 39	234.	242.	476.	35 TO 39	288.	325.	613.
40 TO 44	184.	157.	341.	40 TO 44	294.	259.	553.	40 TO 44	347.	334.	681.
45 TO 49	175.	158.	333.	45 TO 49	245.	231.	476.	45 TO 49	299.	317.	616.
50 TO 54	172.	162.	334.	50 TO 54	181.	150.	331.	50 TO 54	290.	247.	537.
55 TO 59	170.	158.	328.	55 TO 59	162.	141.	303.	55 TO 59	226.	205.	431.
60 TO 64	172.	154.	326.	60 TO 64	178.	153.	331.	60 TO 64	188.	141.	329.
65 TO 69	179.	153.	332.	65 TO 69	160.	129.	289.	65 TO 69	152.	115.	267.
70 TO 74	157.	125.	282.	70 TO 74	159.	112.	271.	70 TO 74	165.	111.	276.
75 TO 79	121.	85.	206.	75 TO 79	143.	82.	225.	75 TO 79	128.	69.	197.
80 TO 84	45.	11.	56.	80 TO 84	58.	7.	65.	80 TO 84	59.	6.	65.
85 AND OVER	43.	29.	72.	85 AND OVER	45.	18.	63.	85 AND OVER	53.	15.	68.
TOTAL	3138.	2973.	6111.	TOTAL	3580.	3361.	6941.	TOTAL	4082.	3900.	7982.

SERIES 2: POPULATION 1980, POPULATION PROJECTIONS 1990, 2000

1980 POPULATION				1990 POPULATION PROJECTION				2000 POPULATION PROJECTION			
AGE	FEMALES	MALES	TOTAL	AGE	FEMALES	MALES	TOTAL	AGE	FEMALES	MALES	TOTAL
0 TO 4	205.	205.	410.	0 TO 4	210.	204.	414.	0 TO 4	232.	226.	458.
5 TO 9	220.	233.	453.	5 TO 9	282.	298.	580.	5 TO 9	319.	338.	657.
10 TO 14	245.	262.	507.	10 TO 14	339.	303.	642.	10 TO 14	347.	302.	649.
15 TO 19	237.	276.	513.	15 TO 19	246.	325.	571.	15 TO 19	314.	416.	730.
20 TO 24	205.	213.	418.	20 TO 24	197.	229.	426.	20 TO 24	273.	265.	538.
25 TO 29	211.	200.	411.	25 TO 29	270.	270.	540.	25 TO 29	280.	318.	598.
30 TO 34	205.	216.	421.	30 TO 34	260.	317.	577.	30 TO 34	249.	340.	589.
35 TO 39	192.	176.	368.	35 TO 39	246.	266.	512.	35 TO 39	315.	360.	675.
40 TO 44	184.	157.	341.	40 TO 44	339.	282.	621.	40 TO 44	430.	413.	843.
45 TO 49	175.	158.	333.	45 TO 49	273.	260.	533.	45 TO 49	350.	393.	743.
50 TO 54	172.	162.	334.	50 TO 54	184.	151.	335.	50 TO 54	339.	270.	609.
55 TO 59	170.	158.	328.	55 TO 59	162.	141.	303.	55 TO 59	253.	232.	485.
60 TO 64	172.	154.	326.	60 TO 64	191.	164.	355.	60 TO 64	204.	152.	356.
65 TO 69	179.	153.	332.	65 TO 69	164.	136.	300.	65 TO 69	157.	121.	278.
70 TO 74	157.	125.	282.	70 TO 74	166.	115.	281.	70 TO 74	184.	122.	306.
75 TO 79	121.	85.	206.	75 TO 79	150.	82.	232.	75 TO 79	137.	72.	209.
80 TO 84	45.	11.	56.	80 TO 84	48.	0.	48.	80 TO 84	51.	0.	51.
85 AND OVER	43.	29.	72.	85 AND OVER	22.	9.	31.	85 AND OVER	24.	6.	30.
TOTAL	3138.	2973.	6111.	TOTAL	3749.	3552.	7301.	TOTAL	4458.	4346.	8804.

\*\*\*OVERTON COUNTY\*\*\*

SERIES 3: POPULATION 1980, POPULATION PROJECTIONS 1990, 2000

1980 POPULATION				1990 POPULATION PROJECTION				2000 POPULATION PROJECTION			
AGE	FEMALES	MALES	TOTAL	AGE	FEMALES	MALES	TOTAL	AGE	FEMALES	MALES	TOTAL
0 TO 4	574.	626.	1200.	0 TO 4	583.	623.	1206.	0 TO 4	598.	640.	1238.
5 TO 9	648.	734.	1382.	5 TO 9	611.	668.	1279.	5 TO 9	655.	715.	1370.
10 TO 14	732.	814.	1546.	10 TO 14	634.	691.	1325.	10 TO 14	643.	687.	1330.
15 TO 19	741.	796.	1537.	15 TO 19	670.	759.	1429.	15 TO 19	632.	691.	1323.
20 TO 24	629.	609.	1238.	20 TO 24	679.	743.	1422.	20 TO 24	588.	631.	1219.
25 TO 29	592.	625.	1217.	25 TO 29	718.	727.	1445.	25 TO 29	649.	694.	1343.
30 TO 34	668.	660.	1328.	30 TO 34	689.	693.	1382.	30 TO 34	744.	846.	1590.
35 TO 39	587.	572.	1159.	35 TO 39	628.	661.	1289.	35 TO 39	761.	769.	1530.
40 TO 44	521.	506.	1027.	40 TO 44	717.	665.	1382.	40 TO 44	740.	699.	1439.
45 TO 49	471.	443.	914.	45 TO 49	618.	591.	1209.	45 TO 49	661.	683.	1344.
50 TO 54	470.	430.	900.	50 TO 54	567.	481.	1048.	50 TO 54	780.	632.	1412.
55 TO 59	480.	427.	907.	55 TO 59	476.	413.	889.	55 TO 59	624.	551.	1175.
60 TO 64	471.	409.	880.	60 TO 64	492.	408.	900.	60 TO 64	593.	456.	1049.
65 TO 69	435.	364.	799.	65 TO 69	466.	364.	830.	65 TO 69	462.	352.	814.
70 TO 74	368.	295.	663.	70 TO 74	442.	296.	738.	70 TO 74	462.	296.	758.
75 TO 79	276.	202.	478.	75 TO 79	365.	229.	594.	75 TO 79	391.	229.	620.
80 TO 84	146.	78.	224.	80 TO 84	204.	100.	304.	80 TO 84	245.	101.	346.
85 AND OVER	100.	76.	176.	85 AND OVER	187.	102.	289.	85 AND OVER	271.	124.	395.
TOTAL	8909.	8666.	17575.	TOTAL	9746.	9214.	18960.	TOTAL	10499.	9796.	20295.

\*\*\*PICKETT COUNTY\*\*\*

SERIES 1: POPULATION 1980, POPULATION PROJECTIONS 1990, 2000

1980 POPULATION				1990 POPULATION PROJECTION				2000 POPULATION PROJECTION			
AGE	FEMALES	MALES	TOTAL	AGE	FEMALES	MALES	TOTAL	AGE	FEMALES	MALES	TOTAL
0 TO 4	164.	160.	324.	0 TO 4	165.	157.	322.	0 TO 4	175.	167.	342.
5 TO 9	167.	166.	333.	5 TO 9	206.	200.	406.	5 TO 9	226.	220.	446.
10 TO 14	173.	171.	344.	10 TO 14	195.	193.	388.	10 TO 14	195.	189.	384.
15 TO 19	169.	180.	349.	15 TO 19	184.	152.	336.	15 TO 19	228.	183.	411.
20 TO 24	163.	156.	319.	20 TO 24	143.	122.	265.	20 TO 24	161.	138.	299.
25 TO 29	163.	160.	323.	25 TO 29	157.	150.	307.	25 TO 29	172.	127.	299.
30 TO 34	162.	156.	318.	30 TO 34	205.	187.	392.	30 TO 34	180.	147.	327.
35 TO 39	125.	128.	253.	35 TO 39	192.	199.	391.	35 TO 39	186.	187.	373.
40 TO 44	110.	117.	227.	40 TO 44	150.	162.	312.	40 TO 44	189.	194.	383.
45 TO 49	109.	113.	222.	45 TO 49	124.	124.	248.	45 TO 49	191.	193.	384.
50 TO 54	115.	113.	228.	50 TO 54	133.	155.	288.	50 TO 54	182.	214.	396.
55 TO 59	121.	108.	229.	55 TO 59	118.	98.	216.	55 TO 59	134.	108.	242.
60 TO 64	118.	107.	225.	60 TO 64	126.	98.	224.	60 TO 64	146.	135.	281.
65 TO 69	109.	110.	219.	65 TO 69	107.	117.	224.	65 TO 69	104.	107.	211.
70 TO 74	94.	93.	187.	70 TO 74	105.	104.	209.	70 TO 74	112.	96.	208.
75 TO 79	75.	67.	142.	75 TO 79	95.	128.	223.	75 TO 79	93.	137.	230.
80 TO 84	52.	14.	66.	80 TO 84	88.	23.	111.	80 TO 84	98.	25.	123.
85 AND OVER	30.	20.	50.	85 AND OVER	57.	32.	89.	85 AND OVER	87.	58.	145.
TOTAL	2219.	2139.	4358.	TOTAL	2550.	2401.	4951.	TOTAL	2859.	2625.	5484.

SERIES 2: POPULATION 1980, POPULATION PROJECTIONS 1990, 2000

1980 POPULATION				1990 POPULATION PROJECTION				2000 POPULATION PROJECTION			
AGE	FEMALES	MALES	TOTAL	AGE	FEMALES	MALES	TOTAL	AGE	FEMALES	MALES	TOTAL
0 TO 4	164.	160.	324.	0 TO 4	160.	147.	307.	0 TO 4	173.	158.	331.
5 TO 9	167.	166.	333.	5 TO 9	229.	218.	447.	5 TO 9	252.	240.	492.
10 TO 14	173.	171.	344.	10 TO 14	210.	209.	419.	10 TO 14	206.	193.	399.
15 TO 19	169.	180.	349.	15 TO 19	193.	146.	339.	15 TO 19	265.	192.	457.
20 TO 24	163.	156.	319.	20 TO 24	128.	100.	228.	20 TO 24	156.	123.	279.
25 TO 29	163.	160.	323.	25 TO 29	152.	137.	289.	25 TO 29	173.	111.	284.
30 TO 34	162.	156.	318.	30 TO 34	226.	203.	429.	30 TO 34	178.	131.	309.
35 TO 39	125.	128.	253.	35 TO 39	207.	220.	427.	35 TO 39	193.	188.	381.
40 TO 44	110.	117.	227.	40 TO 44	144.	167.	311.	40 TO 44	200.	218.	418.
45 TO 49	109.	113.	222.	45 TO 49	124.	126.	250.	45 TO 49	205.	216.	421.
50 TO 54	115.	113.	228.	50 TO 54	146.	181.	327.	50 TO 54	191.	259.	450.
55 TO 59	121.	108.	229.	55 TO 59	124.	100.	224.	55 TO 59	141.	112.	253.
60 TO 64	118.	107.	225.	60 TO 64	134.	99.	233.	60 TO 64	171.	158.	329.
65 TO 69	109.	110.	219.	65 TO 69	104.	127.	231.	65 TO 69	107.	118.	225.
70 TO 74	94.	93.	187.	70 TO 74	104.	111.	215.	70 TO 74	118.	102.	220.
75 TO 79	75.	67.	142.	75 TO 79	95.	152.	247.	75 TO 79	91.	175.	266.
80 TO 84	52.	14.	66.	80 TO 84	98.	8.	106.	80 TO 84	108.	10.	118.
85 AND OVER	30.	20.	50.	85 AND OVER	43.	26.	69.	85 AND OVER	65.	47.	112.
TOTAL	2219.	2139.	4358.	TOTAL	2621.	2477.	5098.	TOTAL	2993.	2751.	5744.

\*\*\*PERRY COUNTY\*\*\*

SERIES 3: POPULATION 1980, POPULATION PROJECTIONS 1990, 2000

1980 POPULATION				1990 POPULATION PROJECTION				2000 POPULATION PROJECTION			
AGE	FEMALES	MALES	TOTAL	AGE	FEMALES	MALES	TOTAL	AGE	FEMALES	MALES	TOTAL
0 TO 4	205.	205.	410.	0 TO 4	226.	228.	454.	0 TO 4	248.	250.	498.
5 TO 9	220.	233.	453.	5 TO 9	234.	243.	477.	5 TO 9	265.	275.	540.
10 TO 14	245.	262.	507.	10 TO 14	248.	235.	483.	10 TO 14	273.	262.	535.
15 TO 19	237.	276.	513.	15 TO 19	228.	264.	492.	15 TO 19	243.	275.	518.
20 TO 24	205.	213.	418.	20 TO 24	229.	249.	478.	20 TO 24	232.	224.	456.
25 TO 29	211.	200.	411.	25 TO 29	248.	267.	515.	25 TO 29	239.	256.	495.
30 TO 34	205.	216.	421.	30 TO 34	223.	241.	464.	30 TO 34	249.	281.	530.
35 TO 39	192.	176.	368.	35 TO 39	223.	217.	440.	35 TO 39	262.	291.	553.
40 TO 44	184.	157.	341.	40 TO 44	250.	236.	486.	40 TO 44	272.	263.	535.
45 TO 49	175.	158.	333.	45 TO 49	217.	202.	419.	45 TO 49	252.	249.	501.
50 TO 54	172.	162.	334.	50 TO 54	179.	148.	327.	50 TO 54	242.	223.	465.
55 TO 59	170.	158.	328.	55 TO 59	161.	140.	301.	55 TO 59	200.	179.	379.
60 TO 64	172.	154.	326.	60 TO 64	165.	142.	307.	60 TO 64	172.	130.	302.
65 TO 69	179.	153.	332.	65 TO 69	155.	123.	278.	65 TO 69	147.	109.	256.
70 TO 74	157.	125.	282.	70 TO 74	152.	108.	260.	70 TO 74	147.	100.	247.
75 TO 79	121.	85.	206.	75 TO 79	136.	83.	219.	75 TO 79	118.	66.	184.
80 TO 84	45.	11.	56.	80 TO 84	67.	18.	85.	80 TO 84	66.	16.	82.
85 AND OVER	43.	29.	72.	85 AND OVER	67.	27.	94.	85 AND OVER	87.	28.	115.
TOTAL	3138.	2973.	6111.	TOTAL	3408.	3171.	6579.	TOTAL	3714.	3477.	7191.

\*\*\*POLK COUNTY\*\*\*

SERIES 1: POPULATION 1980, POPULATION PROJECTIONS 1990, 2000

1980 POPULATION				1990 POPULATION PROJECTION				2000 POPULATION PROJECTION			
AGE	FEMALES	MALES	TOTAL	AGE	FEMALES	MALES	TOTAL	AGE	FEMALES	MALES	TOTAL
0 TO 4	453.	506.	959.	0 TO 4	432.	482.	914.	0 TO 4	434.	485.	919.
5 TO 9	581.	641.	1222.	5 TO 9	519.	575.	1094.	5 TO 9	558.	618.	1176.
10 TO 14	641.	643.	1284.	10 TO 14	551.	593.	1144.	10 TO 14	525.	565.	1090.
15 TO 19	583.	635.	1218.	15 TO 19	586.	697.	1283.	15 TO 19	523.	625.	1148.
20 TO 24	495.	480.	975.	20 TO 24	534.	479.	1013.	20 TO 24	459.	442.	901.
25 TO 29	460.	501.	961.	25 TO 29	479.	549.	1028.	25 TO 29	482.	603.	1085.
30 TO 34	557.	512.	1069.	30 TO 34	632.	578.	1210.	30 TO 34	682.	577.	1259.
35 TO 39	461.	443.	904.	35 TO 39	507.	506.	1013.	35 TO 39	528.	555.	1083.
40 TO 44	393.	399.	792.	40 TO 44	652.	589.	1241.	40 TO 44	740.	665.	1405.
45 TO 49	362.	366.	728.	45 TO 49	461.	481.	942.	45 TO 49	508.	549.	1057.
50 TO 54	363.	345.	708.	50 TO 54	424.	357.	781.	50 TO 54	704.	527.	1231.
55 TO 59	360.	303.	663.	55 TO 59	338.	326.	664.	55 TO 59	431.	428.	859.
60 TO 64	342.	278.	620.	60 TO 64	374.	296.	670.	60 TO 64	437.	306.	743.
65 TO 69	301.	253.	554.	65 TO 69	334.	240.	574.	65 TO 69	314.	258.	572.
70 TO 74	245.	200.	445.	70 TO 74	299.	227.	526.	70 TO 74	327.	242.	569.
75 TO 79	172.	133.	305.	75 TO 79	292.	271.	563.	75 TO 79	324.	256.	580.
80 TO 84	80.	24.	104.	80 TO 84	121.	31.	152.	80 TO 84	147.	35.	182.
85 AND OVER	65.	26.	91.	85 AND OVER	71.	24.	95.	85 AND OVER	109.	43.	152.
TOTAL	6914.	6688.	13602.	TOTAL	7606.	7301.	14907.	TOTAL	8232.	7779.	16011.

SERIES 2: POPULATION 1980, POPULATION PROJECTIONS 1990, 2000

1980 POPULATION				1990 POPULATION PROJECTION				2000 POPULATION PROJECTION			
AGE	FEMALES	MALES	TOTAL	AGE	FEMALES	MALES	TOTAL	AGE	FEMALES	MALES	TOTAL
0 TO 4	453.	506.	959.	0 TO 4	378.	442.	820.	0 TO 4	377.	441.	818.
5 TO 9	581.	641.	1222.	5 TO 9	529.	601.	1130.	5 TO 9	567.	643.	1210.
10 TO 14	641.	643.	1284.	10 TO 14	602.	638.	1240.	10 TO 14	503.	557.	1060.
15 TO 19	583.	635.	1218.	15 TO 19	589.	727.	1316.	15 TO 19	537.	682.	1219.
20 TO 24	495.	480.	975.	20 TO 24	483.	402.	885.	20 TO 24	454.	399.	853.
25 TO 29	460.	501.	961.	25 TO 29	431.	514.	945.	25 TO 29	435.	589.	1024.
30 TO 34	557.	512.	1069.	30 TO 34	704.	633.	1337.	30 TO 34	688.	530.	1218.
35 TO 39	461.	443.	904.	35 TO 39	535.	515.	1050.	35 TO 39	501.	529.	1030.
40 TO 44	393.	399.	792.	40 TO 44	706.	638.	1344.	40 TO 44	892.	788.	1680.
45 TO 49	362.	366.	728.	45 TO 49	467.	510.	977.	45 TO 49	543.	594.	1137.
50 TO 54	363.	345.	708.	50 TO 54	446.	350.	796.	50 TO 54	801.	560.	1361.
55 TO 59	360.	303.	663.	55 TO 59	334.	326.	660.	55 TO 59	432.	454.	886.
60 TO 64	342.	278.	620.	60 TO 64	392.	296.	688.	60 TO 64	482.	301.	783.
65 TO 69	301.	253.	554.	65 TO 69	340.	242.	582.	65 TO 69	316.	260.	576.
70 TO 74	245.	200.	445.	70 TO 74	301.	249.	550.	70 TO 74	345.	265.	610.
75 TO 79	172.	133.	305.	75 TO 79	318.	333.	651.	75 TO 79	359.	318.	677.
80 TO 84	80.	24.	104.	80 TO 84	110.	12.	122.	80 TO 84	135.	15.	150.
85 AND OVER	65.	26.	91.	85 AND OVER	33.	6.	39.	85 AND OVER	48.	11.	59.
TOTAL	6914.	6688.	13602.	TOTAL	7698.	7434.	15132.	TOTAL	8415.	7936.	16351.

\*\*\*PICKETT COUNTY\*\*\*

SERIES 3: POPULATION 1980, POPULATION PROJECTIONS 1990, 2000

1980 POPULATION				1990 POPULATION PROJECTION				2000 POPULATION PROJECTION			
AGE	FEMALES	MALES	TOTAL	AGE	FEMALES	MALES	TOTAL	AGE	FEMALES	MALES	TOTAL
0 TO 4	164.	160.	324.	0 TO 4	169.	167.	336.	0 TO 4	176.	175.	351.
5 TO 9	167.	166.	333.	5 TO 9	183.	182.	365.	5 TO 9	200.	199.	399.
10 TO 14	173.	171.	344.	10 TO 14	179.	176.	355.	10 TO 14	185.	184.	369.
15 TO 19	169.	180.	349.	15 TO 19	176.	158.	334.	15 TO 19	193.	173.	366.
20 TO 24	163.	156.	319.	20 TO 24	158.	144.	302.	20 TO 24	164.	149.	313.
25 TO 29	163.	160.	323.	25 TO 29	163.	164.	327.	25 TO 29	170.	144.	314.
30 TO 34	162.	156.	318.	30 TO 34	184.	172.	356.	30 TO 34	178.	159.	337.
35 TO 39	125.	128.	253.	35 TO 39	178.	178.	356.	35 TO 39	178.	182.	360.
40 TO 44	110.	117.	227.	40 TO 44	156.	156.	312.	40 TO 44	177.	171.	348.
45 TO 49	109.	113.	222.	45 TO 49	125.	122.	247.	45 TO 49	177.	169.	346.
50 TO 54	115.	113.	228.	50 TO 54	121.	129.	250.	50 TO 54	171.	171.	342.
55 TO 59	121.	108.	229.	55 TO 59	111.	96.	207.	55 TO 59	127.	104.	231.
60 TO 64	118.	107.	225.	60 TO 64	118.	98.	216.	60 TO 64	124.	112.	236.
65 TO 69	109.	110.	219.	65 TO 69	110.	108.	218.	65 TO 69	101.	96.	197.
70 TO 74	94.	93.	187.	70 TO 74	106.	97.	203.	70 TO 74	106.	89.	195.
75 TO 79	75.	67.	142.	75 TO 79	94.	105.	199.	75 TO 79	96.	103.	199.
80 TO 84	52.	14.	66.	80 TO 84	79.	37.	116.	80 TO 84	89.	39.	128.
85 AND OVER	30.	20.	50.	85 AND OVER	71.	39.	110.	85 AND OVER	110.	69.	179.
TOTAL	2219.	2139.	4358.	TOTAL	2481.	2328.	4809.	TOTAL	2722.	2488.	5210.

\*\*\*PUTNAM COUNTY\*\*\*

SERIES 1: POPULATION 1980, POPULATION PROJECTIONS 1990, 2000

1980 POPULATION				1990 POPULATION PROJECTION				2000 POPULATION PROJECTION			
AGE	FEMALES	MALES	TOTAL	AGE	FEMALES	MALES	TOTAL	AGE	FEMALES	MALES	TOTAL
0 TO 4	1353.	1576.	2929.	0 TO 4	1556.	1809.	3365.	0 TO 4	1753.	2038.	3791.
5 TO 9	1524.	1618.	3142.	5 TO 9	1778.	1888.	3666.	5 TO 9	2120.	2251.	4371.
10 TO 14	1650.	1714.	3364.	10 TO 14	1713.	1899.	3612.	10 TO 14	1970.	2180.	4150.
15 TO 19	2610.	2754.	5364.	15 TO 19	2861.	2873.	5734.	15 TO 19	3337.	3352.	6689.
20 TO 24	2859.	3479.	6338.	20 TO 24	3093.	3718.	6811.	20 TO 24	3211.	4119.	7330.
25 TO 29	1832.	1987.	3819.	25 TO 29	2378.	2376.	4754.	25 TO 29	2606.	2479.	5085.
30 TO 34	1793.	1660.	3453.	30 TO 34	2482.	2232.	4714.	30 TO 34	2685.	2386.	5071.
35 TO 39	1426.	1359.	2785.	35 TO 39	2785.	1966.	4224.	35 TO 39	2931.	2351.	5282.
40 TO 44	1245.	1236.	2481.	40 TO 44	2357.	2015.	4372.	40 TO 44	3262.	2709.	5971.
45 TO 49	1140.	1081.	2221.	45 TO 49	1623.	1596.	3219.	45 TO 49	2570.	2309.	4879.
50 TO 54	1141.	1027.	2168.	50 TO 54	1424.	1345.	2769.	50 TO 54	2696.	2192.	4888.
55 TO 59	1157.	983.	2140.	55 TO 59	1374.	1161.	2535.	55 TO 59	1955.	1715.	3670.
60 TO 64	1121.	928.	2049.	60 TO 64	1445.	1080.	2525.	60 TO 64	1804.	1414.	3218.
65 TO 69	1015.	813.	1828.	65 TO 69	1396.	926.	2322.	65 TO 69	1657.	1093.	2750.
70 TO 74	855.	650.	1505.	70 TO 74	1159.	903.	2062.	70 TO 74	1495.	1052.	2547.
75 TO 79	640.	444.	1084.	75 TO 79	968.	641.	1609.	75 TO 79	1330.	730.	2060.
80 TO 84	362.	169.	531.	80 TO 84	568.	230.	798.	80 TO 84	771.	320.	1091.
85 AND OVER	303.	186.	489.	85 AND OVER	431.	217.	648.	85 AND OVER	649.	295.	944.
TOTAL	24026.	23664.	47690.	TOTAL	30864.	28875.	59739.	TOTAL	38802.	34985.	73787.

SERIES 2: POPULATION 1980, POPULATION PROJECTIONS 1990, 2000

1980 POPULATION				1990 POPULATION PROJECTION				2000 POPULATION PROJECTION			
AGE	FEMALES	MALES	TOTAL	AGE	FEMALES	MALES	TOTAL	AGE	FEMALES	MALES	TOTAL
0 TO 4	1353.	1576.	2929.	0 TO 4	1458.	1800.	3258.	0 TO 4	1614.	1992.	3606.
5 TO 9	1524.	1618.	3142.	5 TO 9	1903.	2033.	3936.	5 TO 9	2255.	2410.	4665.
10 TO 14	1650.	1714.	3364.	10 TO 14	1896.	2062.	3958.	10 TO 14	2043.	2355.	4398.
15 TO 19	2610.	2754.	5364.	15 TO 19	3531.	3506.	7037.	15 TO 19	4409.	4406.	8815.
20 TO 24	2859.	3479.	6338.	20 TO 24	3816.	4729.	8545.	20 TO 24	4384.	5690.	10074.
25 TO 29	1832.	1987.	3819.	25 TO 29	2263.	2202.	4465.	25 TO 29	3062.	2803.	5865.
30 TO 34	1793.	1660.	3453.	30 TO 34	2301.	1635.	3936.	30 TO 34	3071.	2222.	5293.
35 TO 39	1426.	1359.	2785.	35 TO 39	2481.	1979.	4460.	35 TO 39	3065.	2193.	5258.
40 TO 44	1245.	1236.	2481.	40 TO 44	2653.	2217.	4870.	40 TO 44	3405.	2183.	5588.
45 TO 49	1140.	1081.	2221.	45 TO 49	1735.	1742.	3477.	45 TO 49	3019.	2537.	5556.
50 TO 54	1141.	1027.	2168.	50 TO 54	1531.	1438.	2969.	50 TO 54	3263.	2579.	5842.
55 TO 59	1157.	983.	2140.	55 TO 59	1517.	1261.	2778.	55 TO 59	2310.	2032.	4342.
60 TO 64	1121.	928.	2049.	60 TO 64	1634.	1194.	2828.	60 TO 64	2193.	1672.	3865.
65 TO 69	1015.	813.	1828.	65 TO 69	1564.	1010.	2574.	65 TO 69	2051.	1296.	3347.
70 TO 74	855.	650.	1505.	70 TO 74	1248.	1034.	2282.	70 TO 74	1820.	1331.	3151.
75 TO 79	640.	444.	1084.	75 TO 79	1039.	720.	1759.	75 TO 79	1602.	895.	2497.
80 TO 84	362.	169.	531.	80 TO 84	564.	204.	768.	80 TO 84	823.	324.	1147.
85 AND OVER	303.	186.	489.	85 AND OVER	308.	166.	474.	85 AND OVER	451.	226.	677.
TOTAL	24026.	23664.	47690.	TOTAL	33442.	30932.	64374.	TOTAL	44840.	39146.	83986.

\*\*\*POLK COUNTY\*\*\*

SERIES 3: POPULATION 1980, POPULATION PROJECTIONS 1990, 2000

1980 POPULATION				1990 POPULATION PROJECTION				2000 POPULATION PROJECTION			
AGE	FEMALES	MALES	TOTAL	AGE	FEMALES	MALES	TOTAL	AGE	FEMALES	MALES	TOTAL
0 TO 4	453.	506.	959.	0 TO 4	485.	522.	1007.	0 TO 4	492.	529.	1021.
5 TO 9	581.	641.	1222.	5 TO 9	509.	549.	1058.	5 TO 9	548.	592.	1140.
10 TO 14	641.	643.	1284.	10 TO 14	501.	548.	1049.	10 TO 14	536.	566.	1102.
15 TO 19	583.	635.	1218.	15 TO 19	582.	666.	1248.	15 TO 19	510.	571.	1081.
20 TO 24	495.	480.	975.	20 TO 24	585.	557.	1142.	20 TO 24	457.	475.	932.
25 TO 29	460.	501.	961.	25 TO 29	528.	584.	1112.	25 TO 29	527.	613.	1140.
30 TO 34	557.	512.	1069.	30 TO 34	560.	523.	1083.	30 TO 34	661.	606.	1267.
35 TO 39	461.	443.	904.	35 TO 39	479.	497.	976.	35 TO 39	550.	579.	1129.
40 TO 44	393.	399.	792.	40 TO 44	599.	540.	1139.	40 TO 44	601.	552.	1153.
45 TO 49	362.	366.	728.	45 TO 49	456.	451.	907.	45 TO 49	473.	506.	979.
50 TO 54	363.	345.	708.	50 TO 54	402.	363.	765.	50 TO 54	612.	492.	1104.
55 TO 59	360.	303.	663.	55 TO 59	341.	327.	668.	55 TO 59	430.	402.	832.
60 TO 64	342.	278.	620.	60 TO 64	356.	296.	652.	60 TO 64	394.	312.	706.
65 TO 69	301.	253.	554.	65 TO 69	329.	237.	566.	65 TO 69	312.	256.	568.
70 TO 74	245.	200.	445.	70 TO 74	297.	205.	502.	70 TO 74	309.	219.	528.
75 TO 79	172.	133.	305.	75 TO 79	266.	209.	475.	75 TO 79	290.	196.	486.
80 TO 84	80.	24.	104.	80 TO 84	131.	50.	181.	80 TO 84	159.	51.	210.
85 AND OVER	65.	26.	91.	85 AND OVER	110.	42.	152.	85 AND OVER	176.	69.	245.
TOTAL	6914.	6688.	13602.	TOTAL	7516.	7166.	14682.	TOTAL	8037.	7586.	15623.



\*\*\*RHEA COUNTY\*\*\*

SERIES 1: POPULATION 1980, POPULATION PROJECTIONS 1990, 2000

1980 POPULATION				1990 POPULATION PROJECTION				2000 POPULATION PROJECTION			
AGE	FEMALES	MALES	TOTAL	AGE	FEMALES	MALES	TOTAL	AGE	FEMALES	MALES	TOTAL
0 TO 4	856.	968.	1824.	0 TO 4	984.	1117.	2101.	0 TO 4	1156.	1312.	2468.
5 TO 9	1041.	1059.	2100.	5 TO 9	1236.	1264.	2500.	5 TO 9	1535.	1570.	3105.
10 TO 14	1009.	1066.	2075.	10 TO 14	1032.	1185.	2217.	10 TO 14	1186.	1368.	2554.
15 TO 19	1197.	1180.	2377.	15 TO 19	1404.	1395.	2799.	15 TO 19	1667.	1665.	3332.
20 TO 24	1061.	1059.	2120.	20 TO 24	1301.	1217.	2518.	20 TO 24	1331.	1353.	2684.
25 TO 29	974.	919.	1893.	25 TO 29	1385.	1328.	2713.	25 TO 29	1625.	1570.	3195.
30 TO 34	911.	951.	1862.	30 TO 34	1279.	1550.	2829.	30 TO 34	1568.	1782.	3350.
35 TO 39	781.	755.	1536.	35 TO 39	1158.	1067.	2225.	35 TO 39	1647.	1541.	3188.
40 TO 44	693.	630.	1323.	40 TO 44	1224.	1212.	2436.	40 TO 44	1718.	1975.	3693.
45 TO 49	575.	527.	1102.	45 TO 49	1055.	927.	1982.	45 TO 49	1565.	1310.	2875.
50 TO 54	563.	514.	1077.	50 TO 54	849.	784.	1633.	50 TO 54	1500.	1509.	3009.
55 TO 59	603.	523.	1126.	55 TO 59	660.	616.	1276.	55 TO 59	1212.	1084.	2296.
60 TO 64	597.	502.	1099.	60 TO 64	713.	636.	1349.	60 TO 64	1076.	970.	2046.
65 TO 69	532.	432.	964.	65 TO 69	631.	508.	1139.	65 TO 69	692.	599.	1291.
70 TO 74	440.	345.	785.	70 TO 74	680.	413.	1093.	70 TO 74	812.	523.	1335.
75 TO 79	315.	230.	545.	75 TO 79	539.	337.	876.	75 TO 79	639.	396.	1035.
80 TO 84	156.	94.	250.	80 TO 84	271.	150.	421.	80 TO 84	418.	179.	597.
85 AND OVER	123.	54.	177.	85 AND OVER	210.	74.	284.	85 AND OVER	361.	109.	470.
TOTAL	12427.	11808.	24235.	TOTAL	16611.	15780.	32391.	TOTAL	21708.	20815.	42523.

SERIES 2: POPULATION 1980, POPULATION PROJECTIONS 1990, 2000

1980 POPULATION				1990 POPULATION PROJECTION				2000 POPULATION PROJECTION			
AGE	FEMALES	MALES	TOTAL	AGE	FEMALES	MALES	TOTAL	AGE	FEMALES	MALES	TOTAL
0 TO 4	856.	968.	1824.	0 TO 4	892.	1063.	1955.	0 TO 4	1044.	1244.	2288.
5 TO 9	1041.	1059.	2100.	5 TO 9	1359.	1375.	2734.	5 TO 9	1685.	1706.	3391.
10 TO 14	1009.	1066.	2075.	10 TO 14	1123.	1295.	2418.	10 TO 14	1170.	1422.	2592.
15 TO 19	1197.	1180.	2377.	15 TO 19	1589.	1566.	3155.	15 TO 19	2074.	2033.	4107.
20 TO 24	1061.	1059.	2120.	20 TO 24	1452.	1300.	2752.	20 TO 24	1616.	1580.	3196.
25 TO 29	974.	919.	1893.	25 TO 29	1485.	1411.	2896.	25 TO 29	1971.	1873.	3844.
30 TO 34	911.	951.	1862.	30 TO 34	1393.	1803.	3196.	30 TO 34	1906.	2214.	4120.
35 TO 39	781.	755.	1536.	35 TO 39	1256.	1149.	2405.	35 TO 39	1914.	1765.	3679.
40 TO 44	693.	630.	1323.	40 TO 44	1387.	1357.	2744.	40 TO 44	2120.	2573.	4693.
45 TO 49	575.	527.	1102.	45 TO 49	1198.	1031.	2229.	45 TO 49	1926.	1570.	3496.
50 TO 54	563.	514.	1077.	50 TO 54	937.	887.	1824.	50 TO 54	1876.	1910.	3786.
55 TO 59	603.	523.	1126.	55 TO 59	718.	693.	1411.	55 TO 59	1496.	1356.	2852.
60 TO 64	597.	502.	1099.	60 TO 64	806.	740.	1546.	60 TO 64	1342.	1277.	2619.
65 TO 69	532.	432.	964.	65 TO 69	670.	561.	1231.	65 TO 69	797.	744.	1541.
70 TO 74	440.	345.	785.	70 TO 74	765.	445.	1210.	70 TO 74	1033.	657.	1690.
75 TO 79	315.	230.	545.	75 TO 79	611.	377.	988.	75 TO 79	769.	489.	1258.
80 TO 84	156.	94.	250.	80 TO 84	275.	154.	429.	80 TO 84	478.	199.	677.
85 AND OVER	123.	54.	177.	85 AND OVER	172.	40.	212.	85 AND OVER	307.	60.	367.
TOTAL	12427.	11808.	24235.	TOTAL	18088.	17247.	35335.	TOTAL	25524.	24672.	50196.

\*\*\*PUTNAM COUNTY\*\*\*

SERIES 3: POPULATION 1980, POPULATION PROJECTIONS 1990, 2000

1980 POPULATION				1990 POPULATION PROJECTION				2000 POPULATION PROJECTION			
AGE	FEMALES	MALES	TOTAL	AGE	FEMALES	MALES	TOTAL	AGE	FEMALES	MALES	TOTAL
0 TO 4	1353.	1576.	2929.	0 TO 4	1654.	1818.	3472.	0 TO 4	1904.	2093.	3997.
5 TO 9	1524.	1618.	3142.	5 TO 9	1652.	1742.	3394.	5 TO 9	1986.	2094.	4080.
10 TO 14	1650.	1714.	3364.	10 TO 14	1530.	1736.	3266.	10 TO 14	1871.	2003.	3874.
15 TO 19	2610.	2754.	5364.	15 TO 19	2190.	2240.	4430.	15 TO 19	2375.	2412.	4787.
20 TO 24	2859.	3479.	6338.	20 TO 24	2370.	2707.	5077.	20 TO 24	2198.	2741.	4939.
25 TO 29	1832.	1987.	3819.	25 TO 29	2492.	2551.	5043.	25 TO 29	2091.	2075.	4166.
30 TO 34	1793.	1660.	3453.	30 TO 34	2662.	2830.	5492.	30 TO 34	2207.	2202.	4409.
35 TO 39	1426.	1359.	2785.	35 TO 39	2036.	1952.	3988.	35 TO 39	2769.	2506.	5275.
40 TO 44	1245.	1236.	2481.	40 TO 44	2061.	1812.	3873.	40 TO 44	3060.	3090.	6150.
45 TO 49	1140.	1081.	2221.	45 TO 49	1510.	1451.	2961.	45 TO 49	2156.	2084.	4240.
50 TO 54	1141.	1027.	2168.	50 TO 54	1317.	1251.	2568.	50 TO 54	2181.	1835.	4016.
55 TO 59	1157.	983.	2140.	55 TO 59	1230.	1061.	2291.	55 TO 59	1629.	1425.	3054.
60 TO 64	1121.	928.	2049.	60 TO 64	1257.	966.	2223.	60 TO 64	1451.	1177.	2628.
65 TO 69	1015.	813.	1828.	65 TO 69	1227.	841.	2068.	65 TO 69	1305.	909.	2214.
70 TO 74	855.	650.	1505.	70 TO 74	1071.	773.	1844.	70 TO 74	1200.	804.	2004.
75 TO 79	640.	444.	1084.	75 TO 79	896.	562.	1458.	75 TO 79	1083.	582.	1665.
80 TO 84	362.	169.	531.	80 TO 84	573.	257.	830.	80 TO 84	717.	306.	1023.
85 AND OVER	303.	186.	489.	85 AND OVER	554.	268.	822.	85 AND OVER	859.	365.	1224.
TOTAL	24026.	23664.	47690.	TOTAL	28282.	26818.	55100.	TOTAL	33042.	30703.	63745.

\*\*\*ROANE COUNTY\*\*\*

SERIES 1: POPULATION 1980, POPULATION PROJECTIONS 1990, 2000

1980 POPULATION				1990 POPULATION PROJECTION				2000 POPULATION PROJECTION			
AGE	FEMALES	MALES	TOTAL	AGE	FEMALES	MALES	TOTAL	AGE	FEMALES	MALES	TOTAL
0 TO 4	1592.	1706.	3298.	0 TO 4	1647.	1765.	3412.	0 TO 4	1729.	1853.	3582.
5 TO 9	1818.	2005.	3823.	5 TO 9	1998.	2205.	4203.	5 TO 9	2213.	2443.	4656.
10 TO 14	2044.	2081.	4125.	10 TO 14	2024.	2081.	4105.	10 TO 14	2094.	2154.	4248.
15 TO 19	2069.	2252.	4321.	15 TO 19	1926.	2167.	4093.	15 TO 19	2116.	2384.	4500.
20 TO 24	1745.	1631.	3376.	20 TO 24	1678.	1519.	3197.	20 TO 24	1661.	1519.	3180.
25 TO 29	1898.	1835.	3733.	25 TO 29	2114.	2132.	4246.	25 TO 29	1968.	2052.	4020.
30 TO 34	1875.	1798.	3673.	30 TO 34	2408.	2544.	4952.	30 TO 34	2315.	2369.	4684.
35 TO 39	1606.	1548.	3154.	35 TO 39	2303.	2431.	4734.	35 TO 39	2566.	2825.	5391.
40 TO 44	1500.	1428.	2928.	40 TO 44	2275.	2233.	4508.	40 TO 44	2922.	3158.	6080.
45 TO 49	1487.	1356.	2843.	45 TO 49	1801.	1807.	3608.	45 TO 49	2583.	2838.	5421.
50 TO 54	1476.	1332.	2808.	50 TO 54	1591.	1528.	3119.	50 TO 54	2413.	2389.	4802.
55 TO 59	1406.	1278.	2684.	55 TO 59	1516.	1277.	2793.	55 TO 59	1836.	1702.	3538.
60 TO 64	1276.	1137.	2413.	60 TO 64	1610.	1374.	2984.	60 TO 64	1736.	1576.	3312.
65 TO 69	1027.	840.	1867.	65 TO 69	1411.	1124.	2535.	65 TO 69	1521.	1124.	2645.
70 TO 74	817.	607.	1424.	70 TO 74	1169.	856.	2025.	70 TO 74	1475.	1034.	2509.
75 TO 79	584.	355.	939.	75 TO 79	900.	477.	1377.	75 TO 79	1237.	638.	1875.
80 TO 84	414.	204.	618.	80 TO 84	738.	351.	1089.	80 TO 84	1056.	495.	1551.
85 AND OVER	287.	111.	398.	85 AND OVER	542.	179.	721.	85 AND OVER	920.	269.	1189.
TOTAL	24921.	23504.	48425.	TOTAL	29651.	28050.	57701.	TOTAL	34361.	32822.	67183.

SERIES 2: POPULATION 1980, POPULATION PROJECTIONS 1990, 2000

1980 POPULATION				1990 POPULATION PROJECTION				2000 POPULATION PROJECTION			
AGE	FEMALES	MALES	TOTAL	AGE	FEMALES	MALES	TOTAL	AGE	FEMALES	MALES	TOTAL
0 TO 4	1592.	1706.	3298.	0 TO 4	1592.	1729.	3321.	0 TO 4	1663.	1807.	3470.
5 TO 9	1818.	2005.	3823.	5 TO 9	2192.	2466.	4658.	5 TO 9	2424.	2728.	5152.
10 TO 14	2044.	2081.	4125.	10 TO 14	2241.	2272.	4513.	10 TO 14	2242.	2303.	4545.
15 TO 19	2069.	2252.	4321.	15 TO 19	1982.	2255.	4237.	15 TO 19	2390.	2774.	5164.
20 TO 24	1745.	1631.	3376.	20 TO 24	1501.	1254.	2755.	20 TO 24	1646.	1369.	3015.
25 TO 29	1898.	1835.	3733.	25 TO 29	2144.	2098.	4242.	25 TO 29	2054.	2101.	4155.
30 TO 34	1875.	1798.	3673.	30 TO 34	2746.	3016.	5762.	30 TO 34	2362.	2318.	4680.
35 TO 39	1606.	1548.	3154.	35 TO 39	2522.	2746.	5268.	35 TO 39	2848.	3140.	5988.
40 TO 44	1500.	1428.	2928.	40 TO 44	2496.	2473.	4969.	40 TO 44	3657.	4148.	7805.
45 TO 49	1487.	1356.	2843.	45 TO 49	1919.	1965.	3884.	45 TO 49	3013.	3486.	6499.
50 TO 54	1476.	1332.	2808.	50 TO 54	1661.	1615.	3276.	50 TO 54	2765.	2797.	5562.
55 TO 59	1406.	1278.	2684.	55 TO 59	1564.	1299.	2863.	55 TO 59	2018.	1882.	3900.
60 TO 64	1276.	1137.	2413.	60 TO 64	1726.	1501.	3227.	60 TO 64	1943.	1820.	3763.
65 TO 69	1027.	840.	1867.	65 TO 69	1488.	1197.	2685.	65 TO 69	1655.	1217.	2872.
70 TO 74	817.	607.	1424.	70 TO 74	1221.	898.	2119.	70 TO 74	1652.	1185.	2837.
75 TO 79	584.	355.	939.	75 TO 79	962.	493.	1455.	75 TO 79	1394.	702.	2096.
80 TO 84	414.	204.	618.	80 TO 84	850.	409.	1259.	80 TO 84	1270.	605.	1875.
85 AND OVER	287.	111.	398.	85 AND OVER	489.	136.	625.	85 AND OVER	874.	211.	1085.
TOTAL	24921.	23504.	48425.	TOTAL	31296.	29822.	61118.	TOTAL	37870.	36593.	74463.

\*\*\*RHEA COUNTY\*\*\*

SERIES 3: POPULATION 1980, POPULATION PROJECTIONS 1990, 2000

1980 POPULATION				1990 POPULATION PROJECTION				2000 POPULATION PROJECTION			
AGE	FEMALES	MALES	TOTAL	AGE	FEMALES	MALES	TOTAL	AGE	FEMALES	MALES	TOTAL
0 TO 4	856.	968.	1824.	0 TO 4	1076.	1172.	2248.	0 TO 4	1269.	1382.	2651.
5 TO 9	1041.	1059.	2100.	5 TO 9	1114.	1153.	2267.	5 TO 9	1385.	1434.	2819.
10 TO 14	1009.	1066.	2075.	10 TO 14	941.	1075.	2016.	10 TO 14	1183.	1301.	2484.
15 TO 19	1197.	1180.	2377.	15 TO 19	1219.	1225.	2444.	15 TO 19	1304.	1333.	2637.
20 TO 24	1061.	1059.	2120.	20 TO 24	1151.	1135.	2286.	20 TO 24	1073.	1144.	2217.
25 TO 29	974.	919.	1893.	25 TO 29	1286.	1244.	2530.	25 TO 29	1309.	1292.	2601.
30 TO 34	911.	951.	1862.	30 TO 34	1164.	1296.	2460.	30 TO 34	1263.	1389.	2652.
35 TO 39	781.	755.	1536.	35 TO 39	1061.	984.	2045.	35 TO 39	1400.	1332.	2732.
40 TO 44	693.	630.	1323.	40 TO 44	1062.	1067.	2129.	40 TO 44	1357.	1455.	2812.
45 TO 49	575.	527.	1102.	45 TO 49	912.	823.	1735.	45 TO 49	1239.	1072.	2311.
50 TO 54	563.	514.	1077.	50 TO 54	761.	682.	1443.	50 TO 54	1166.	1155.	2321.
55 TO 59	603.	523.	1126.	55 TO 59	603.	539.	1142.	55 TO 59	957.	841.	1798.
60 TO 64	597.	502.	1099.	60 TO 64	621.	532.	1153.	60 TO 64	839.	705.	1544.
65 TO 69	532.	432.	964.	65 TO 69	593.	455.	1048.	65 TO 69	593.	469.	1062.
70 TO 74	440.	345.	785.	70 TO 74	595.	380.	975.	70 TO 74	618.	402.	1020.
75 TO 79	315.	230.	545.	75 TO 79	466.	297.	763.	75 TO 79	520.	313.	833.
80 TO 84	156.	94.	250.	80 TO 84	267.	145.	412.	80 TO 84	360.	160.	520.
85 AND OVER	123.	54.	177.	85 AND OVER	248.	107.	355.	85 AND OVER	410.	156.	566.
TOTAL	12427.	11808.	24235.	TOTAL	15140.	14311.	29451.	TOTAL	18245.	17335.	35580.

\*\*\*ROBERTSON COUNTY\*\*\*

SERIES 1: POPULATION 1980, POPULATION PROJECTIONS 1990, 2000

1980 POPULATION				1990 POPULATION PROJECTION				2000 POPULATION PROJECTION			
AGE	FEMALES	MALES	TOTAL	AGE	FEMALES	MALES	TOTAL	AGE	FEMALES	MALES	TOTAL
0 TO 4	1332.	1430.	2762.	0 TO 4	1559.	1678.	3237.	0 TO 4	1784.	1919.	3703.
5 TO 9	1481.	1519.	3000.	5 TO 9	1890.	1942.	3832.	5 TO 9	2283.	2347.	4630.
10 TO 14	1596.	1536.	3132.	10 TO 14	1673.	1797.	3470.	10 TO 14	1958.	2108.	4066.
15 TO 19	1683.	1789.	3472.	15 TO 19	1702.	1730.	3432.	15 TO 19	2172.	2212.	4384.
20 TO 24	1500.	1509.	3009.	20 TO 24	1582.	1396.	2978.	20 TO 24	1658.	1634.	3292.
25 TO 29	1511.	1391.	2902.	25 TO 29	1937.	1877.	3814.	25 TO 29	1960.	1815.	3775.
30 TO 34	1373.	1289.	2662.	30 TO 34	2081.	2308.	4389.	30 TO 34	2195.	2136.	4331.
35 TO 39	1115.	1099.	2214.	35 TO 39	1932.	1744.	3676.	35 TO 39	2477.	2354.	4831.
40 TO 44	1015.	1017.	2032.	40 TO 44	1677.	1645.	3322.	40 TO 44	2541.	2946.	5487.
45 TO 49	956.	952.	1908.	45 TO 49	1228.	1212.	2440.	45 TO 49	2127.	1924.	4051.
50 TO 54	957.	910.	1867.	50 TO 54	1137.	1127.	2264.	50 TO 54	1878.	1824.	3702.
55 TO 59	966.	825.	1791.	55 TO 59	1068.	926.	1994.	55 TO 59	1371.	1180.	2551.
60 TO 64	919.	777.	1696.	60 TO 64	1050.	923.	1973.	60 TO 64	1248.	1144.	2392.
65 TO 69	792.	727.	1519.	65 TO 69	947.	780.	1727.	65 TO 69	1047.	876.	1923.
70 TO 74	663.	594.	1257.	70 TO 74	838.	678.	1516.	70 TO 74	957.	805.	1762.
75 TO 79	504.	418.	922.	75 TO 79	600.	592.	1192.	75 TO 79	718.	636.	1354.
80 TO 84	351.	122.	473.	80 TO 84	518.	180.	698.	80 TO 84	655.	206.	861.
85 AND OVER	255.	148.	403.	85 AND OVER	366.	171.	537.	85 AND OVER	490.	234.	724.
TOTAL	18969.	18052.	37021.	TOTAL	23785.	22706.	46491.	TOTAL	29519.	28300.	57819.

SERIES 2: POPULATION 1980, POPULATION PROJECTIONS 1990, 2000

1980 POPULATION				1990 POPULATION PROJECTION				2000 POPULATION PROJECTION			
AGE	FEMALES	MALES	TOTAL	AGE	FEMALES	MALES	TOTAL	AGE	FEMALES	MALES	TOTAL
0 TO 4	1332.	1430.	2762.	0 TO 4	1506.	1645.	3151.	0 TO 4	1722.	1881.	3603.
5 TO 9	1481.	1519.	3000.	5 TO 9	2112.	2158.	4270.	5 TO 9	2552.	2607.	5159.
10 TO 14	1596.	1536.	3132.	10 TO 14	1843.	1981.	3824.	10 TO 14	2084.	2279.	4363.
15 TO 19	1683.	1789.	3472.	15 TO 19	1814.	1840.	3654.	15 TO 19	2588.	2614.	5202.
20 TO 24	1500.	1509.	3009.	20 TO 24	1579.	1339.	2918.	20 TO 24	1824.	1727.	3551.
25 TO 29	1511.	1391.	2902.	25 TO 29	2070.	1940.	4010.	25 TO 29	2231.	1995.	4226.
30 TO 34	1373.	1289.	2662.	30 TO 34	2377.	2727.	5104.	30 TO 34	2502.	2419.	4921.
35 TO 39	1115.	1099.	2214.	35 TO 39	2148.	1941.	4089.	35 TO 39	2943.	2708.	5651.
40 TO 44	1015.	1017.	2032.	40 TO 44	1834.	1842.	3676.	40 TO 44	3175.	3896.	7071.
45 TO 49	956.	952.	1908.	45 TO 49	1291.	1293.	2584.	45 TO 49	2487.	2284.	4771.
50 TO 54	957.	910.	1867.	50 TO 54	1213.	1219.	2432.	50 TO 54	2191.	2208.	4399.
55 TO 59	966.	825.	1791.	55 TO 59	1151.	963.	2114.	55 TO 59	1554.	1307.	2861.
60 TO 64	919.	777.	1696.	60 TO 64	1136.	999.	2135.	60 TO 64	1439.	1338.	2777.
65 TO 69	792.	727.	1519.	65 TO 69	990.	842.	1832.	65 TO 69	1180.	982.	2162.
70 TO 74	663.	594.	1257.	70 TO 74	869.	734.	1603.	70 TO 74	1074.	944.	2018.
75 TO 79	504.	418.	922.	75 TO 79	607.	660.	1267.	75 TO 79	760.	764.	1524.
80 TO 84	351.	122.	473.	80 TO 84	567.	136.	703.	80 TO 84	743.	168.	911.
85 AND OVER	255.	148.	403.	85 AND OVER	274.	115.	389.	85 AND OVER	358.	152.	510.
TOTAL	18969.	18052.	37021.	TOTAL	25381.	24374.	49755.	TOTAL	33407.	32273.	65680.

\*\*\*ROANE COUNTY\*\*\*

SERIES 3: POPULATION 1980, POPULATION PROJECTIONS 1990, 2000

1980 POPULATION				1990 POPULATION PROJECTION				2000 POPULATION PROJECTION			
AGE	FEMALES	MALES	TOTAL	AGE	FEMALES	MALES	TOTAL	AGE	FEMALES	MALES	TOTAL
0 TO 4	1592.	1706.	3298.	0 TO 4	1703.	1802.	3505.	0 TO 4	1797.	1901.	3698.
5 TO 9	1818.	2005.	3823.	5 TO 9	1804.	1944.	3748.	5 TO 9	2002.	2158.	4160.
10 TO 14	2044.	2081.	4125.	10 TO 14	1806.	1890.	3696.	10 TO 14	1932.	1996.	3928.
15 TO 19	2069.	2252.	4321.	15 TO 19	1870.	2079.	3949.	15 TO 19	1855.	2016.	3871.
20 TO 24	1745.	1631.	3376.	20 TO 24	1854.	1784.	3638.	20 TO 24	1638.	1620.	3258.
25 TO 29	1898.	1835.	3733.	25 TO 29	2085.	2167.	4252.	25 TO 29	1884.	2001.	3885.
30 TO 34	1875.	1798.	3673.	30 TO 34	2069.	2071.	4140.	30 TO 34	2199.	2265.	4464.
35 TO 39	1606.	1548.	3154.	35 TO 39	2085.	2116.	4201.	35 TO 39	2290.	2498.	4788.
40 TO 44	1500.	1428.	2928.	40 TO 44	2054.	1992.	4046.	40 TO 44	2267.	2295.	4562.
45 TO 49	1487.	1356.	2843.	45 TO 49	1684.	1649.	3333.	45 TO 49	2186.	2254.	4440.
50 TO 54	1476.	1332.	2808.	50 TO 54	1521.	1441.	2962.	50 TO 54	2082.	2010.	4092.
55 TO 59	1406.	1278.	2684.	55 TO 59	1467.	1256.	2723.	55 TO 59	1662.	1527.	3189.
60 TO 64	1276.	1137.	2413.	60 TO 64	1495.	1246.	2741.	60 TO 64	1540.	1348.	2888.
65 TO 69	1027.	840.	1867.	65 TO 69	1334.	1052.	2386.	65 TO 69	1392.	1033.	2425.
70 TO 74	817.	607.	1424.	70 TO 74	1117.	814.	1931.	70 TO 74	1308.	892.	2200.
75 TO 79	584.	355.	939.	75 TO 79	839.	461.	1300.	75 TO 79	1089.	577.	1666.
80 TO 84	414.	204.	618.	80 TO 84	627.	293.	920.	80 TO 84	857.	393.	1250.
85 AND OVER	287.	111.	398.	85 AND OVER	596.	222.	818.	85 AND OVER	956.	323.	1279.
TOTAL	24921.	23504.	48425.	TOTAL	28010.	26279.	54289.	TOTAL	30936.	29107.	60043.

\*\*\*RUTHERFORD COUNTY\*\*\*

SERIES 1: POPULATION 1980, POPULATION PROJECTIONS 1990, 2000

1980 POPULATION				1990 POPULATION PROJECTION				2000 POPULATION PROJECTION			
AGE	FEMALES	MALES	TOTAL	AGE	FEMALES	MALES	TOTAL	AGE	FEMALES	MALES	TOTAL
0 TO 4	2981.	3222.	6203.	0 TO 4	3479.	3764.	7243.	0 TO 4	4045.	4377.	8422.
5 TO 9	3219.	3372.	6591.	5 TO 9	3892.	4094.	7986.	5 TO 9	4779.	5028.	9807.
10 TO 14	3182.	3448.	6630.	10 TO 14	3726.	3981.	7707.	10 TO 14	4349.	4651.	9000.
15 TO 19	4668.	4398.	9066.	15 TO 19	5262.	4935.	10197.	15 TO 19	6362.	5991.	12353.
20 TO 24	5176.	4933.	10109.	20 TO 24	5694.	5627.	11321.	20 TO 24	6668.	6497.	13165.
25 TO 29	3791.	3745.	7536.	25 TO 29	4691.	4950.	9641.	25 TO 29	5288.	5554.	10842.
30 TO 34	3385.	3376.	6761.	30 TO 34	5076.	4983.	10059.	30 TO 34	5584.	5684.	11268.
35 TO 39	2663.	2605.	5268.	35 TO 39	4905.	4375.	9280.	35 TO 39	6070.	5783.	11853.
40 TO 44	2323.	2255.	4578.	40 TO 44	4289.	4166.	8455.	40 TO 44	6431.	6150.	12581.
45 TO 49	2013.	1979.	3992.	45 TO 49	3264.	3160.	6424.	45 TO 49	6011.	5307.	11318.
50 TO 54	1872.	1878.	3750.	50 TO 54	2494.	2419.	4913.	50 TO 54	4605.	4469.	9074.
55 TO 59	1668.	1736.	3404.	55 TO 59	2102.	1895.	3997.	55 TO 59	3407.	3026.	6433.
60 TO 64	1524.	1531.	3055.	60 TO 64	2158.	1900.	4058.	60 TO 64	2875.	2448.	5323.
65 TO 69	1315.	1134.	2449.	65 TO 69	1741.	1654.	3395.	65 TO 69	2194.	1806.	4000.
70 TO 74	1080.	828.	1908.	70 TO 74	1523.	1311.	2834.	70 TO 74	2157.	1627.	3784.
75 TO 79	818.	509.	1327.	75 TO 79	1257.	780.	2037.	75 TO 79	1664.	1138.	2802.
80 TO 84	499.	315.	814.	80 TO 84	821.	453.	1274.	80 TO 84	1158.	718.	1876.
85 AND OVER	411.	206.	617.	85 AND OVER	613.	282.	895.	85 AND OVER	954.	415.	1369.
TOTAL	42588.	41470.	84058.	TOTAL	56987.	54729.	111716.	TOTAL	74601.	70669.	145270.

SERIES 2: POPULATION 1980, POPULATION PROJECTIONS 1990, 2000

1980 POPULATION				1990 POPULATION PROJECTION				2000 POPULATION PROJECTION			
AGE	FEMALES	MALES	TOTAL	AGE	FEMALES	MALES	TOTAL	AGE	FEMALES	MALES	TOTAL
0 TO 4	2981.	3222.	6203.	0 TO 4	3337.	3676.	7013.	0 TO 4	3838.	4228.	8066.
5 TO 9	3219.	3372.	6591.	5 TO 9	4231.	4455.	8686.	5 TO 9	5175.	5449.	10624.
10 TO 14	3182.	3448.	6630.	10 TO 14	4110.	4370.	8480.	10 TO 14	4600.	4985.	9585.
15 TO 19	4668.	4398.	9066.	15 TO 19	6288.	5726.	12014.	15 TO 19	8264.	7565.	15829.
20 TO 24	5176.	4933.	10109.	20 TO 24	6952.	6733.	13685.	20 TO 24	8979.	8533.	17512.
25 TO 29	3791.	3745.	7536.	25 TO 29	4710.	5260.	9970.	25 TO 29	6345.	6848.	13193.
30 TO 34	3385.	3376.	6761.	30 TO 34	5043.	5057.	10100.	30 TO 34	6774.	6903.	13677.
35 TO 39	2663.	2605.	5268.	35 TO 39	5479.	4732.	10211.	35 TO 39	6808.	6647.	13455.
40 TO 44	2323.	2255.	4578.	40 TO 44	4761.	4607.	9368.	40 TO 44	7093.	6902.	13995.
45 TO 49	2013.	1979.	3992.	45 TO 49	3591.	3488.	7079.	45 TO 49	7387.	6337.	13724.
50 TO 54	1872.	1878.	3750.	50 TO 54	2617.	2566.	5183.	50 TO 54	5363.	5243.	10606.
55 TO 59	1668.	1736.	3404.	55 TO 59	2192.	1939.	4131.	55 TO 59	3910.	3418.	7328.
60 TO 64	1524.	1531.	3055.	60 TO 64	2355.	2031.	4386.	60 TO 64	3292.	2776.	6068.
65 TO 69	1315.	1134.	2449.	65 TO 69	1852.	1775.	3627.	65 TO 69	2434.	1983.	4417.
70 TO 74	1080.	828.	1908.	70 TO 74	1633.	1407.	3040.	70 TO 74	2524.	1868.	4392.
75 TO 79	818.	509.	1327.	75 TO 79	1375.	816.	2191.	75 TO 79	1937.	1278.	3215.
80 TO 84	499.	315.	814.	80 TO 84	881.	483.	1364.	80 TO 84	1332.	821.	2153.
85 AND OVER	411.	206.	617.	85 AND OVER	465.	200.	665.	85 AND OVER	733.	290.	1023.
TOTAL	42588.	41470.	84058.	TOTAL	61872.	59321.	121193.	TOTAL	86788.	82074.	168862.

\*\*\*ROBERTSON COUNTY\*\*\*

SERIES 3: POPULATION 1980, POPULATION PROJECTIONS 1990, 2000

1980 POPULATION				1990 POPULATION PROJECTION				2000 POPULATION PROJECTION			
AGE	FEMALES	MALES	TOTAL	AGE	FEMALES	MALES	TOTAL	AGE	FEMALES	MALES	TOTAL
0 TO 4	1332.	1430.	2762.	0 TO 4	1613.	1710.	3323.	0 TO 4	1846.	1957.	3803.
5 TO 9	1481.	1519.	3000.	5 TO 9	1667.	1726.	3393.	5 TO 9	2014.	2086.	4100.
10 TO 14	1596.	1536.	3132.	10 TO 14	1502.	1613.	3115.	10 TO 14	1819.	1929.	3748.
15 TO 19	1683.	1789.	3472.	15 TO 19	1591.	1620.	3211.	15 TO 19	1790.	1841.	3631.
20 TO 24	1500.	1509.	3009.	20 TO 24	1585.	1454.	3039.	20 TO 24	1492.	1527.	3019.
25 TO 29	1511.	1391.	2902.	25 TO 29	1805.	1815.	3620.	25 TO 29	1706.	1643.	3349.
30 TO 34	1373.	1289.	2662.	30 TO 34	1785.	1890.	3675.	30 TO 34	1887.	1820.	3707.
35 TO 39	1115.	1099.	2214.	35 TO 39	1716.	1547.	3263.	35 TO 39	2049.	2019.	4068.
40 TO 44	1015.	1017.	2032.	40 TO 44	1519.	1449.	2968.	40 TO 44	1975.	2124.	4099.
45 TO 49	956.	952.	1908.	45 TO 49	1164.	1131.	2295.	45 TO 49	1792.	1593.	3385.
50 TO 54	957.	910.	1867.	50 TO 54	1062.	1036.	2098.	50 TO 54	1589.	1475.	3064.
55 TO 59	966.	825.	1791.	55 TO 59	985.	890.	1875.	55 TO 59	1200.	1058.	2258.
60 TO 64	919.	777.	1696.	60 TO 64	965.	848.	1813.	60 TO 64	1070.	965.	2035.
65 TO 69	792.	727.	1519.	65 TO 69	904.	719.	1623.	65 TO 69	922.	776.	1698.
70 TO 74	663.	594.	1257.	70 TO 74	806.	621.	1427.	70 TO 74	846.	677.	1523.
75 TO 79	504.	418.	922.	75 TO 79	593.	524.	1117.	75 TO 79	677.	518.	1195.
80 TO 84	351.	122.	473.	80 TO 84	469.	225.	694.	80 TO 84	571.	235.	806.
85 AND OVER	255.	148.	403.	85 AND OVER	458.	226.	684.	85 AND OVER	628.	321.	949.
TOTAL	18969.	18052.	37021.	TOTAL	22189.	21044.	43233.	TOTAL	25873.	24564.	50437.



\*\*\*SCOTT COUNTY\*\*\*

SERIES 1: POPULATION 1980, POPULATION PROJECTIONS 1990, 2000

1980 POPULATION				1990 POPULATION PROJECTION				2000 POPULATION PROJECTION			
AGE	FEMALES	MALES	TOTAL	AGE	FEMALES	MALES	TOTAL	AGE	FEMALES	MALES	TOTAL
0 TO 4	918.	900.	1818.	0 TO 4	957.	940.	1897.	0 TO 4	1106.	1086.	2192.
5 TO 9	832.	876.	1708.	5 TO 9	1030.	1092.	2122.	5 TO 9	1230.	1305.	2535.
10 TO 14	879.	990.	1869.	10 TO 14	1134.	1135.	2269.	10 TO 14	1183.	1185.	2368.
15 TO 19	879.	982.	1861.	15 TO 19	951.	1008.	1959.	15 TO 19	1177.	1257.	2434.
20 TO 24	806.	729.	1535.	20 TO 24	813.	806.	1619.	20 TO 24	1049.	923.	1972.
25 TO 29	771.	754.	1525.	25 TO 29	891.	922.	1813.	25 TO 29	964.	947.	1911.
30 TO 34	695.	711.	1406.	30 TO 34	1053.	1037.	2090.	30 TO 34	1063.	1146.	2209.
35 TO 39	582.	570.	1152.	35 TO 39	904.	916.	1820.	35 TO 39	1045.	1121.	2166.
40 TO 44	517.	490.	1007.	40 TO 44	876.	906.	1782.	40 TO 44	1328.	1322.	2650.
45 TO 49	436.	411.	847.	45 TO 49	684.	621.	1305.	45 TO 49	1063.	998.	2061.
50 TO 54	429.	389.	818.	50 TO 54	543.	536.	1079.	50 TO 54	921.	991.	1912.
55 TO 59	462.	376.	838.	55 TO 59	461.	404.	865.	55 TO 59	724.	610.	1334.
60 TO 64	453.	359.	812.	60 TO 64	483.	378.	861.	60 TO 64	612.	521.	1133.
65 TO 69	391.	317.	708.	65 TO 69	457.	325.	782.	65 TO 69	456.	349.	805.
70 TO 74	321.	260.	581.	70 TO 74	419.	280.	699.	70 TO 74	447.	295.	742.
75 TO 79	228.	186.	414.	75 TO 79	344.	251.	595.	75 TO 79	401.	258.	659.
80 TO 84	126.	89.	215.	80 TO 84	213.	120.	333.	80 TO 84	279.	129.	408.
85 AND OVER	89.	56.	145.	85 AND OVER	165.	74.	239.	85 AND OVER	268.	100.	368.
TOTAL	9814.	9445.	19259.	TOTAL	12378.	11751.	24129.	TOTAL	15316.	14543.	29859.

SERIES 2: POPULATION 1980, POPULATION PROJECTIONS 1990, 2000

1980 POPULATION				1990 POPULATION PROJECTION				2000 POPULATION PROJECTION			
AGE	FEMALES	MALES	TOTAL	AGE	FEMALES	MALES	TOTAL	AGE	FEMALES	MALES	TOTAL
0 TO 4	918.	900.	1818.	0 TO 4	935.	887.	1822.	0 TO 4	1076.	1021.	2097.
5 TO 9	832.	876.	1708.	5 TO 9	1105.	1178.	2283.	5 TO 9	1318.	1405.	2723.
10 TO 14	879.	990.	1869.	10 TO 14	1245.	1253.	2498.	10 TO 14	1268.	1235.	2503.
15 TO 19	879.	982.	1861.	15 TO 19	1014.	1078.	2092.	15 TO 19	1346.	1450.	2796.
20 TO 24	806.	729.	1535.	20 TO 24	785.	722.	1507.	20 TO 24	1112.	914.	2026.
25 TO 29	771.	754.	1525.	25 TO 29	902.	907.	1809.	25 TO 29	1041.	995.	2036.
30 TO 34	695.	711.	1406.	30 TO 34	1184.	1203.	2387.	30 TO 34	1153.	1191.	2344.
35 TO 39	582.	570.	1152.	35 TO 39	981.	1010.	1991.	35 TO 39	1148.	1215.	2363.
40 TO 44	517.	490.	1007.	40 TO 44	978.	1022.	2000.	40 TO 44	1666.	1728.	3394.
45 TO 49	436.	411.	847.	45 TO 49	744.	666.	1410.	45 TO 49	1253.	1180.	2433.
50 TO 54	429.	389.	818.	50 TO 54	564.	579.	1143.	50 TO 54	1067.	1207.	2274.
55 TO 59	462.	376.	838.	55 TO 59	487.	423.	910.	55 TO 59	830.	686.	1516.
60 TO 64	453.	359.	812.	60 TO 64	532.	405.	937.	60 TO 64	699.	602.	1301.
65 TO 69	391.	317.	708.	65 TO 69	484.	342.	826.	65 TO 69	511.	385.	896.
70 TO 74	321.	260.	581.	70 TO 74	440.	293.	733.	70 TO 74	516.	330.	846.
75 TO 79	228.	186.	414.	75 TO 79	366.	281.	647.	75 TO 79	454.	303.	757.
80 TO 84	126.	89.	215.	80 TO 84	227.	129.	356.	80 TO 84	311.	145.	456.
85 AND OVER	89.	56.	145.	85 AND OVER	131.	48.	179.	85 AND OVER	213.	66.	279.
TOTAL	9814.	9445.	19259.	TOTAL	13104.	12426.	25530.	TOTAL	16982.	16058.	33040.

\*\*\*RUTHERFORD COUNTY\*\*\*

SERIES 3: POPULATION 1980, POPULATION PROJECTIONS 1990, 2000

1980 POPULATION				1990 POPULATION PROJECTION				2000 POPULATION PROJECTION			
AGE	FEMALES	MALES	TOTAL	AGE	FEMALES	MALES	TOTAL	AGE	FEMALES	MALES	TOTAL
0 TO 4	2981.	3222.	6203.	0 TO 4	3622.	3853.	7475.	0 TO 4	4267.	4539.	8806.
5 TO 9	3219.	3372.	6591.	5 TO 9	3553.	3733.	7286.	5 TO 9	4384.	4607.	8991.
10 TO 14	3182.	3448.	6630.	10 TO 14	3343.	3593.	6936.	10 TO 14	4062.	4296.	8358.
15 TO 19	4668.	4398.	9066.	15 TO 19	4237.	4143.	8380.	15 TO 19	4676.	4587.	9263.
20 TO 24	5176.	4933.	10109.	20 TO 24	4435.	4520.	8955.	20 TO 24	4659.	4710.	9369.
25 TO 29	3791.	3745.	7536.	25 TO 29	4672.	4640.	9312.	25 TO 29	4240.	4371.	8611.
30 TO 34	3385.	3376.	6761.	30 TO 34	5109.	4909.	10018.	30 TO 34	4378.	4498.	8876.
35 TO 39	2663.	2605.	5268.	35 TO 39	4331.	4019.	8350.	35 TO 39	5337.	4978.	10315.
40 TO 44	2323.	2255.	4578.	40 TO 44	3816.	3725.	7541.	40 TO 44	5760.	5417.	11177.
45 TO 49	2013.	1979.	3992.	45 TO 49	2937.	2832.	5769.	45 TO 49	4776.	4368.	9144.
50 TO 54	1872.	1878.	3750.	50 TO 54	2372.	2272.	4644.	50 TO 54	3896.	3753.	7649.
55 TO 59	1668.	1736.	3404.	55 TO 59	2011.	1852.	3863.	55 TO 59	2934.	2649.	5583.
60 TO 64	1524.	1531.	3055.	60 TO 64	1960.	1769.	3729.	60 TO 64	2483.	2140.	4623.
65 TO 69	1315.	1134.	2449.	65 TO 69	1630.	1532.	3162.	65 TO 69	1965.	1634.	3599.
70 TO 74	1080.	828.	1908.	70 TO 74	1414.	1215.	2629.	70 TO 74	1818.	1404.	3222.
75 TO 79	818.	509.	1327.	75 TO 79	1139.	744.	1883.	75 TO 79	1411.	1005.	2416.
80 TO 84	499.	315.	814.	80 TO 84	761.	423.	1184.	80 TO 84	997.	621.	1618.
85 AND OVER	411.	206.	617.	85 AND OVER	760.	364.	1124.	85 AND OVER	1170.	541.	1711.
TOTAL	42588.	41470.	84058.	TOTAL	52102.	50138.	102240.	TOTAL	63213.	60118.	123331.

\*\*\*SEQUATCHIE COUNTY\*\*\*

SERIES 1: POPULATION 1980, POPULATION PROJECTIONS 1990, 2000

1980 POPULATION				1990 POPULATION PROJECTION				2000 POPULATION PROJECTION			
AGE	FEMALES	MALES	TOTAL	AGE	FEMALES	MALES	TOTAL	AGE	FEMALES	MALES	TOTAL
0 TO 4	349.	332.	681.	0 TO 4	369.	353.	722.	0 TO 4	415.	396.	811.
5 TO 9	350.	384.	734.	5 TO 9	373.	413.	786.	5 TO 9	436.	483.	919.
10 TO 14	384.	412.	796.	10 TO 14	457.	379.	836.	10 TO 14	483.	403.	886.
15 TO 19	404.	401.	805.	15 TO 19	406.	420.	826.	15 TO 19	433.	451.	884.
20 TO 24	342.	341.	683.	20 TO 24	411.	407.	818.	20 TO 24	489.	375.	864.
25 TO 29	325.	346.	671.	25 TO 29	411.	426.	837.	25 TO 29	413.	446.	859.
30 TO 34	354.	344.	698.	30 TO 34	442.	511.	953.	30 TO 34	531.	610.	1141.
35 TO 39	289.	293.	582.	35 TO 39	412.	369.	781.	35 TO 39	521.	455.	976.
40 TO 44	246.	256.	502.	40 TO 44	396.	405.	801.	40 TO 44	494.	601.	1095.
45 TO 49	217.	214.	431.	45 TO 49	369.	346.	715.	45 TO 49	527.	436.	963.
50 TO 54	208.	192.	400.	50 TO 54	275.	276.	551.	50 TO 54	443.	436.	879.
55 TO 59	196.	164.	360.	55 TO 59	283.	210.	493.	55 TO 59	482.	339.	821.
60 TO 64	186.	153.	339.	60 TO 64	255.	189.	444.	60 TO 64	337.	272.	609.
65 TO 69	170.	145.	315.	65 TO 69	211.	131.	342.	65 TO 69	305.	168.	473.
70 TO 74	143.	117.	260.	70 TO 74	210.	114.	324.	70 TO 74	288.	141.	429.
75 TO 79	109.	82.	191.	75 TO 79	150.	153.	303.	75 TO 79	186.	139.	325.
80 TO 84	61.	18.	79.	80 TO 84	114.	28.	142.	80 TO 84	168.	28.	196.
85 AND OVER	56.	22.	78.	85 AND OVER	107.	21.	128.	85 AND OVER	176.	36.	212.
TOTAL	4389.	4216.	8605.	TOTAL	5651.	5151.	10802.	TOTAL	7127.	6215.	13342.

SERIES 2: POPULATION 1980, POPULATION PROJECTIONS 1990, 2000

1980 POPULATION				1990 POPULATION PROJECTION				2000 POPULATION PROJECTION			
AGE	FEMALES	MALES	TOTAL	AGE	FEMALES	MALES	TOTAL	AGE	FEMALES	MALES	TOTAL
0 TO 4	349.	332.	681.	0 TO 4	369.	334.	703.	0 TO 4	416.	376.	792.
5 TO 9	350.	384.	734.	5 TO 9	398.	448.	846.	5 TO 9	466.	524.	990.
10 TO 14	384.	412.	796.	10 TO 14	515.	406.	921.	10 TO 14	544.	409.	953.
15 TO 19	404.	401.	805.	15 TO 19	435.	441.	876.	15 TO 19	495.	514.	1009.
20 TO 24	342.	341.	683.	20 TO 24	426.	406.	832.	20 TO 24	571.	400.	971.
25 TO 29	325.	346.	671.	25 TO 29	417.	443.	860.	25 TO 29	449.	488.	937.
30 TO 34	354.	344.	698.	30 TO 34	493.	606.	1099.	30 TO 34	615.	721.	1336.
35 TO 39	289.	293.	582.	35 TO 39	456.	392.	848.	35 TO 39	585.	502.	1087.
40 TO 44	246.	256.	502.	40 TO 44	417.	445.	862.	40 TO 44	580.	784.	1364.
45 TO 49	217.	214.	431.	45 TO 49	411.	381.	792.	45 TO 49	649.	510.	1159.
50 TO 54	208.	192.	400.	50 TO 54	293.	299.	592.	50 TO 54	496.	520.	1016.
55 TO 59	196.	164.	360.	55 TO 59	319.	225.	544.	55 TO 59	605.	400.	1005.
60 TO 64	186.	153.	339.	60 TO 64	281.	209.	490.	60 TO 64	395.	325.	720.
65 TO 69	170.	145.	315.	65 TO 69	225.	140.	365.	65 TO 69	366.	192.	558.
70 TO 74	143.	117.	260.	70 TO 74	239.	122.	361.	70 TO 74	361.	166.	527.
75 TO 79	109.	82.	191.	75 TO 79	163.	184.	347.	75 TO 79	215.	178.	393.
80 TO 84	61.	18.	79.	80 TO 84	127.	21.	148.	80 TO 84	212.	22.	234.
85 AND OVER	56.	22.	78.	85 AND OVER	101.	11.	112.	85 AND OVER	175.	19.	194.
TOTAL	4389.	4216.	8605.	TOTAL	6085.	5513.	11598.	TOTAL	8195.	7050.	15245.

\*\*\*SCOTT COUNTY\*\*\*

SERIES 3: POPULATION 1980, POPULATION PROJECTIONS 1990, 2000

1980 POPULATION				1990 POPULATION PROJECTION				2000 POPULATION PROJECTION			
AGE	FEMALES	MALES	TOTAL	AGE	FEMALES	MALES	TOTAL	AGE	FEMALES	MALES	TOTAL
0 TO 4	918.	900.	1818.	0 TO 4	980.	993.	1973.	0 TO 4	1137.	1152.	2289.
5 TO 9	832.	876.	1708.	5 TO 9	955.	1006.	1961.	5 TO 9	1142.	1204.	2346.
10 TO 14	879.	990.	1869.	10 TO 14	1023.	1016.	2039.	10 TO 14	1092.	1121.	2213.
15 TO 19	879.	982.	1861.	15 TO 19	888.	939.	1827.	15 TO 19	1019.	1078.	2097.
20 TO 24	806.	729.	1535.	20 TO 24	841.	889.	1730.	20 TO 24	979.	912.	1891.
25 TO 29	771.	754.	1525.	25 TO 29	879.	938.	1817.	25 TO 29	888.	896.	1784.
30 TO 34	695.	711.	1406.	30 TO 34	923.	872.	1795.	30 TO 34	963.	1063.	2026.
35 TO 39	582.	570.	1152.	35 TO 39	828.	823.	1651.	35 TO 39	944.	1023.	1967.
40 TO 44	517.	490.	1007.	40 TO 44	774.	790.	1564.	40 TO 44	1028.	969.	1997.
45 TO 49	436.	411.	847.	45 TO 49	625.	575.	1200.	45 TO 49	889.	830.	1719.
50 TO 54	429.	389.	818.	50 TO 54	523.	493.	1016.	50 TO 54	783.	795.	1578.
55 TO 59	462.	376.	838.	55 TO 59	435.	385.	820.	55 TO 59	624.	538.	1162.
60 TO 64	453.	359.	812.	60 TO 64	435.	352.	787.	60 TO 64	530.	446.	976.
65 TO 69	391.	317.	708.	65 TO 69	429.	309.	738.	65 TO 69	404.	316.	720.
70 TO 74	321.	260.	581.	70 TO 74	398.	268.	666.	70 TO 74	382.	263.	645.
75 TO 79	228.	186.	414.	75 TO 79	321.	222.	543.	75 TO 79	352.	216.	568.
80 TO 84	126.	89.	215.	80 TO 84	199.	111.	310.	80 TO 84	248.	114.	362.
85 AND OVER	89.	56.	145.	85 AND OVER	199.	101.	300.	85 AND OVER	322.	132.	454.
TOTAL	9814.	9445.	19259.	TOTAL	11655.	11082.	22737.	TOTAL	13726.	13068.	26794.

\*\*\*SEVIER COUNTY\*\*\*

SERIES 1: POPULATION 1980, POPULATION PROJECTIONS 1990, 2000

1980 POPULATION				1990 POPULATION PROJECTION				2000 POPULATION PROJECTION			
AGE	FEMALES	MALES	TOTAL	AGE	FEMALES	MALES	TOTAL	AGE	FEMALES	MALES	TOTAL
0 TO 4	1403.	1407.	2810.	0 TO 4	1744.	1746.	3490.	0 TO 4	2112.	2115.	4227.
5 TO 9	1552.	1622.	3174.	5 TO 9	2042.	2137.	4179.	5 TO 9	2585.	2705.	5290.
10 TO 14	1626.	1732.	3358.	10 TO 14	1956.	1908.	3864.	10 TO 14	2431.	2368.	4799.
15 TO 19	1783.	1840.	3623.	15 TO 19	1923.	1998.	3921.	15 TO 19	2531.	2632.	5163.
20 TO 24	1685.	1633.	3318.	20 TO 24	1988.	1880.	3868.	20 TO 24	2391.	2072.	4463.
25 TO 29	1803.	1704.	3507.	25 TO 29	2526.	2415.	4941.	25 TO 29	2725.	2623.	5348.
30 TO 34	1633.	1593.	3226.	30 TO 34	2539.	2924.	5463.	30 TO 34	2995.	3367.	6362.
35 TO 39	1396.	1417.	2813.	35 TO 39	2305.	2129.	4434.	35 TO 39	3230.	3017.	6247.
40 TO 44	1296.	1297.	2593.	40 TO 44	2169.	2125.	4294.	40 TO 44	3372.	3902.	7274.
45 TO 49	1206.	1123.	2329.	45 TO 49	1709.	1801.	3510.	45 TO 49	2822.	2705.	5527.
50 TO 54	1160.	1042.	2202.	50 TO 54	1826.	1547.	3373.	50 TO 54	3056.	2536.	5592.
55 TO 59	1081.	957.	2038.	55 TO 59	1577.	1320.	2897.	55 TO 59	2235.	2117.	4352.
60 TO 64	1000.	879.	1879.	60 TO 64	1450.	1192.	2642.	60 TO 64	2283.	1770.	4053.
65 TO 69	863.	739.	1602.	65 TO 69	1225.	932.	2157.	65 TO 69	1787.	1286.	3073.
70 TO 74	699.	578.	1277.	70 TO 74	1075.	778.	1853.	70 TO 74	1559.	1055.	2614.
75 TO 79	501.	390.	891.	75 TO 79	789.	560.	1349.	75 TO 79	1120.	706.	1826.
80 TO 84	265.	164.	429.	80 TO 84	529.	280.	809.	80 TO 84	814.	377.	1191.
85 AND OVER	234.	115.	349.	85 AND OVER	475.	226.	701.	85 AND OVER	853.	361.	1214.
TOTAL	21186.	20232.	41418.	TOTAL	29847.	27898.	57745.	TOTAL	40901.	37714.	78615.

SERIES 2: POPULATION 1980, POPULATION PROJECTIONS 1990, 2000

1980 POPULATION				1990 POPULATION PROJECTION				2000 POPULATION PROJECTION			
AGE	FEMALES	MALES	TOTAL	AGE	FEMALES	MALES	TOTAL	AGE	FEMALES	MALES	TOTAL
0 TO 4	1403.	1407.	2810.	0 TO 4	1716.	1681.	3397.	0 TO 4	2084.	2042.	4126.
5 TO 9	1552.	1622.	3174.	5 TO 9	2304.	2414.	4718.	5 TO 9	2920.	3059.	5979.
10 TO 14	1626.	1732.	3358.	10 TO 14	2236.	2163.	4399.	10 TO 14	2735.	2584.	5319.
15 TO 19	1783.	1840.	3623.	15 TO 19	2115.	2193.	4308.	15 TO 19	3140.	3264.	6404.
20 TO 24	1685.	1633.	3318.	20 TO 24	2177.	1969.	4146.	20 TO 24	2994.	2459.	5453.
25 TO 29	1803.	1704.	3507.	25 TO 29	2907.	2726.	5633.	25 TO 29	3447.	3250.	6697.
30 TO 34	1633.	1593.	3226.	30 TO 34	2972.	3590.	6562.	30 TO 34	3840.	4329.	8169.
35 TO 39	1396.	1417.	2813.	35 TO 39	2563.	2358.	4921.	35 TO 39	4133.	3773.	7906.
40 TO 44	1296.	1297.	2593.	40 TO 44	2448.	2413.	4861.	40 TO 44	4457.	5437.	9894.
45 TO 49	1206.	1123.	2329.	45 TO 49	1880.	2023.	3903.	45 TO 49	3453.	3367.	6820.
50 TO 54	1160.	1042.	2202.	50 TO 54	2107.	1715.	3822.	50 TO 54	3981.	3190.	7171.
55 TO 59	1081.	957.	2038.	55 TO 59	1781.	1477.	3258.	55 TO 59	2778.	2661.	5439.
60 TO 64	1000.	879.	1879.	60 TO 64	1628.	1356.	2984.	60 TO 64	2957.	2232.	5189.
65 TO 69	863.	739.	1602.	65 TO 69	1348.	1034.	2382.	65 TO 69	2221.	1596.	3817.
70 TO 74	699.	578.	1277.	70 TO 74	1182.	857.	2039.	70 TO 74	1924.	1323.	3247.
75 TO 79	501.	390.	891.	75 TO 79	849.	607.	1456.	75 TO 79	1325.	849.	2174.
80 TO 84	265.	164.	429.	80 TO 84	580.	284.	864.	80 TO 84	981.	422.	1403.
85 AND OVER	234.	115.	349.	85 AND OVER	458.	190.	648.	85 AND OVER	863.	307.	1170.
TOTAL	21186.	20232.	41418.	TOTAL	33251.	31050.	64301.	TOTAL	50233.	46144.	96377.

\*\*\*SEQUATCHIE COUNTY\*\*\*

SERIES 3: POPULATION 1980, POPULATION PROJECTIONS 1990, 2000

1980 POPULATION				1990 POPULATION PROJECTION				2000 POPULATION PROJECTION			
AGE	FEMALES	MALES	TOTAL	AGE	FEMALES	MALES	TOTAL	AGE	FEMALES	MALES	TOTAL
0 TO 4	349.	332.	681.	0 TO 4	370.	371.	741.	0 TO 4	413.	415.	828.
5 TO 9	350.	384.	734.	5 TO 9	348.	378.	726.	5 TO 9	407.	442.	849.
10 TO 14	384.	412.	796.	10 TO 14	399.	352.	751.	10 TO 14	422.	394.	816.
15 TO 19	404.	401.	805.	15 TO 19	377.	398.	775.	15 TO 19	375.	392.	767.
20 TO 24	342.	341.	683.	20 TO 24	396.	408.	804.	20 TO 24	411.	349.	760.
25 TO 29	325.	346.	671.	25 TO 29	404.	409.	813.	25 TO 29	377.	407.	784.
30 TO 34	354.	344.	698.	30 TO 34	391.	416.	807.	30 TO 34	453.	498.	951.
35 TO 39	289.	293.	582.	35 TO 39	368.	346.	714.	35 TO 39	459.	409.	868.
40 TO 44	246.	256.	502.	40 TO 44	375.	365.	740.	40 TO 44	414.	441.	855.
45 TO 49	217.	214.	431.	45 TO 49	328.	311.	639.	45 TO 49	418.	367.	785.
50 TO 54	208.	192.	400.	50 TO 54	258.	253.	511.	50 TO 54	393.	360.	753.
55 TO 59	196.	164.	360.	55 TO 59	247.	194.	441.	55 TO 59	373.	282.	655.
60 TO 64	186.	153.	339.	60 TO 64	229.	169.	398.	60 TO 64	284.	223.	507.
65 TO 69	170.	145.	315.	65 TO 69	197.	123.	320.	65 TO 69	248.	146.	394.
70 TO 74	143.	117.	260.	70 TO 74	182.	106.	288.	70 TO 74	224.	118.	342.
75 TO 79	109.	82.	191.	75 TO 79	138.	122.	260.	75 TO 79	160.	103.	263.
80 TO 84	61.	18.	79.	80 TO 84	102.	36.	138.	80 TO 84	129.	32.	161.
85 AND OVER	56.	22.	78.	85 AND OVER	113.	32.	145.	85 AND OVER	176.	50.	226.
TOTAL	4389.	4216.	8605.	TOTAL	5222.	4789.	10011.	TOTAL	6136.	5428.	11564.

\*\*\*SHEL BY COUNTY\*\*\*

SERIES 1: POPULATION 1980, POPULATION PROJECTIONS 1990, 2000

1980 POPULATION				1990 POPULATION PROJECTION				2000 POPULATION PROJECTION			
AGE	FEMALES	MALES	TOTAL	AGE	FEMALES	MALES	TOTAL	AGE	FEMALES	MALES	TOTAL
0 TO 4	29863.	30873.	60736.	0 TO 4	28103.	28952.	57055.	0 TO 4	26663.	27468.	54131.
5 TO 9	30687.	31653.	62340.	5 TO 9	31819.	32718.	64537.	5 TO 9	31953.	32855.	64808.
10 TO 14	31291.	32388.	63679.	10 TO 14	27522.	28393.	55915.	10 TO 14	25900.	26626.	52526.
15 TO 19	36796.	40585.	77381.	15 TO 19	29088.	32035.	61123.	15 TO 19	30162.	33113.	63275.
20 TO 24	40869.	38369.	79238.	20 TO 24	31979.	30235.	62214.	20 TO 24	28128.	26505.	54633.
25 TO 29	38779.	36237.	75016.	25 TO 29	38578.	36098.	74676.	25 TO 29	30496.	28494.	58990.
30 TO 34	32297.	30490.	62787.	30 TO 34	38483.	35274.	73757.	30 TO 34	30112.	27796.	57908.
35 TO 39	23338.	21078.	44416.	35 TO 39	33609.	29182.	62791.	35 TO 39	33434.	29070.	62504.
40 TO 44	20733.	17985.	38718.	40 TO 44	29514.	26493.	56007.	40 TO 44	35167.	30650.	65817.
45 TO 49	20238.	17048.	37286.	45 TO 49	21496.	18530.	40026.	45 TO 49	30955.	25655.	56610.
50 TO 54	20009.	16887.	36896.	50 TO 54	18078.	14641.	32719.	50 TO 54	25735.	21568.	47303.
55 TO 59	18633.	15913.	34546.	55 TO 59	16742.	13312.	30054.	55 TO 59	17782.	14470.	32252.
60 TO 64	17087.	14109.	31196.	60 TO 64	17837.	13871.	31708.	60 TO 64	16116.	12026.	28142.
65 TO 69	14616.	10645.	25261.	65 TO 69	15654.	11555.	27209.	65 TO 69	14065.	9666.	23731.
70 TO 74	11935.	7829.	19764.	70 TO 74	13117.	9363.	22480.	70 TO 74	13693.	9205.	22898.
75 TO 79	8806.	4764.	13570.	75 TO 79	10438.	6124.	16562.	75 TO 79	11179.	6647.	17826.
80 TO 84	5469.	2731.	8200.	80 TO 84	7455.	4107.	11562.	80 TO 84	8194.	4911.	13105.
85 AND OVER	4343.	1740.	6083.	85 AND OVER	5873.	2301.	8174.	85 AND OVER	7497.	3122.	10619.
TOTAL	405789.	371324.	777113.	TOTAL	415385.	373184.	788569.	TOTAL	417231.	369847.	787078.

SERIES 2: POPULATION 1980, POPULATION PROJECTIONS 1990, 2000

1980 POPULATION				1990 POPULATION PROJECTION				2000 POPULATION PROJECTION			
AGE	FEMALES	MALES	TOTAL	AGE	FEMALES	MALES	TOTAL	AGE	FEMALES	MALES	TOTAL
0 TO 4	29863.	30873.	60736.	0 TO 4	25046.	25590.	50636.	0 TO 4	23879.	24398.	48277.
5 TO 9	30687.	31653.	62340.	5 TO 9	31039.	31682.	62721.	5 TO 9	31218.	31865.	63083.
10 TO 14	31291.	32388.	63679.	10 TO 14	26427.	27243.	53670.	10 TO 14	22164.	22581.	44745.
15 TO 19	36796.	40585.	77381.	15 TO 19	28345.	32322.	60667.	15 TO 19	28670.	32351.	61021.
20 TO 24	40869.	38369.	79238.	20 TO 24	32394.	29335.	61729.	20 TO 24	27358.	24675.	52033.
25 TO 29	38779.	36237.	75016.	25 TO 29	39578.	34190.	73768.	25 TO 29	30487.	27229.	57716.
30 TO 34	32297.	30490.	62787.	30 TO 34	37451.	34129.	71580.	30 TO 34	29684.	26094.	55778.
35 TO 39	23338.	21078.	44416.	35 TO 39	31253.	26109.	57362.	35 TO 39	31896.	24634.	56530.
40 TO 44	20733.	17985.	38718.	40 TO 44	28421.	24977.	53398.	40 TO 44	32956.	27958.	60914.
45 TO 49	20238.	17048.	37286.	45 TO 49	20886.	17758.	38644.	45 TO 49	27969.	21997.	49966.
50 TO 54	20009.	16887.	36896.	50 TO 54	17172.	13657.	30829.	50 TO 54	23539.	18967.	42506.
55 TO 59	18633.	15913.	34546.	55 TO 59	15668.	12456.	28124.	55 TO 59	16170.	12975.	29145.
60 TO 64	17087.	14109.	31196.	60 TO 64	17758.	13840.	31598.	60 TO 64	15240.	11193.	26433.
65 TO 69	14616.	10645.	25261.	65 TO 69	15456.	11356.	26812.	65 TO 69	12996.	8889.	21885.
70 TO 74	11935.	7829.	19764.	70 TO 74	12835.	9489.	22324.	70 TO 74	13339.	9308.	22647.
75 TO 79	8806.	4764.	13570.	75 TO 79	10536.	6475.	17011.	75 TO 79	11142.	6907.	18049.
80 TO 84	5469.	2731.	8200.	80 TO 84	7790.	4717.	12507.	80 TO 84	8377.	5718.	14095.
85 AND OVER	4343.	1740.	6083.	85 AND OVER	4326.	1781.	6107.	85 AND OVER	5264.	2503.	7767.
TOTAL	405789.	371324.	777113.	TOTAL	402381.	357106.	759487.	TOTAL	392348.	340242.	732590.

\*\*\*SEVIER COUNTY\*\*\*

SERIES 3: POPULATION 1980, POPULATION PROJECTIONS 1990, 2000

1980 POPULATION				1990 POPULATION PROJECTION				2000 POPULATION PROJECTION			
AGE	FEMALES	MALES	TOTAL	AGE	FEMALES	MALES	TOTAL	AGE	FEMALES	MALES	TOTAL
0 TO 4	1403.	1407.	2810.	0 TO 4	1771.	1811.	3582.	0 TO 4	2138.	2186.	4324.
5 TO 9	1552.	1622.	3174.	5 TO 9	1780.	1859.	3639.	5 TO 9	2250.	2351.	4601.
10 TO 14	1626.	1732.	3358.	10 TO 14	1676.	1654.	3330.	10 TO 14	2115.	2128.	4243.
15 TO 19	1783.	1840.	3623.	15 TO 19	1732.	1803.	3535.	15 TO 19	1986.	2067.	4053.
20 TO 24	1685.	1633.	3318.	20 TO 24	1799.	1791.	3590.	20 TO 24	1854.	1710.	3564.
25 TO 29	1803.	1704.	3507.	25 TO 29	2146.	2105.	4251.	25 TO 29	2084.	2063.	4147.
30 TO 34	1633.	1593.	3226.	30 TO 34	2106.	2259.	4365.	30 TO 34	2248.	2478.	4726.
35 TO 39	1396.	1417.	2813.	35 TO 39	2047.	1899.	3946.	35 TO 39	2436.	2345.	4781.
40 TO 44	1296.	1297.	2593.	40 TO 44	1889.	1838.	3727.	40 TO 44	2436.	2607.	5043.
45 TO 49	1206.	1123.	2329.	45 TO 49	1538.	1578.	3116.	45 TO 49	2255.	2115.	4370.
50 TO 54	1160.	1042.	2202.	50 TO 54	1545.	1380.	2925.	50 TO 54	2252.	1956.	4208.
55 TO 59	1081.	957.	2038.	55 TO 59	1373.	1164.	2537.	55 TO 59	1751.	1635.	3386.
60 TO 64	1000.	879.	1879.	60 TO 64	1273.	1028.	2301.	60 TO 64	1696.	1361.	3057.
65 TO 69	863.	739.	1602.	65 TO 69	1102.	830.	1932.	65 TO 69	1400.	1009.	2409.
70 TO 74	699.	578.	1277.	70 TO 74	967.	699.	1666.	70 TO 74	1231.	817.	2048.
75 TO 79	501.	390.	891.	75 TO 79	730.	514.	1244.	75 TO 79	932.	577.	1509.
80 TO 84	265.	164.	429.	80 TO 84	479.	276.	755.	80 TO 84	662.	333.	995.
85 AND OVER	234.	115.	349.	85 AND OVER	493.	263.	756.	85 AND OVER	839.	413.	1252.
TOTAL	21186.	20232.	41418.	TOTAL	26446.	24751.	51197.	TOTAL	32565.	30151.	62716.



\*\*\*SMITH COUNTY\*\*\*

SERIES 1: POPULATION 1980, POPULATION PROJECTIONS 1990, 2000

1980 POPULATION				1990 POPULATION PROJECTION				2000 POPULATION PROJECTION			
AGE	FEMALES	MALES	TOTAL	AGE	FEMALES	MALES	TOTAL	AGE	FEMALES	MALES	TOTAL
0 TO 4	508.	516.	1024.	0 TO 4	577.	585.	1162.	0 TO 4	639.	647.	1286.
5 TO 9	548.	555.	1103.	5 TO 9	646.	656.	1302.	5 TO 9	748.	761.	1509.
10 TO 14	563.	563.	1126.	10 TO 14	610.	550.	1160.	10 TO 14	693.	623.	1316.
15 TO 19	650.	693.	1343.	15 TO 19	610.	620.	1230.	15 TO 19	719.	733.	1452.
20 TO 24	572.	607.	1179.	20 TO 24	548.	557.	1105.	20 TO 24	593.	544.	1137.
25 TO 29	542.	545.	1087.	25 TO 29	750.	732.	1482.	25 TO 29	703.	655.	1358.
30 TO 34	548.	560.	1108.	30 TO 34	750.	827.	1577.	30 TO 34	718.	758.	1476.
35 TO 39	454.	440.	894.	35 TO 39	602.	573.	1175.	35 TO 39	832.	770.	1602.
40 TO 44	406.	380.	786.	40 TO 44	715.	614.	1329.	40 TO 44	978.	906.	1884.
45 TO 49	384.	360.	744.	45 TO 49	513.	528.	1041.	45 TO 49	680.	688.	1368.
50 TO 54	392.	370.	762.	50 TO 54	427.	417.	844.	50 TO 54	751.	674.	1425.
55 TO 59	412.	383.	795.	55 TO 59	414.	372.	786.	55 TO 59	553.	546.	1099.
60 TO 64	412.	372.	784.	60 TO 64	408.	364.	772.	60 TO 64	444.	411.	855.
65 TO 69	395.	332.	727.	65 TO 69	425.	336.	761.	65 TO 69	427.	326.	753.
70 TO 74	344.	273.	617.	70 TO 74	418.	281.	699.	70 TO 74	414.	275.	689.
75 TO 79	265.	192.	457.	75 TO 79	364.	243.	607.	75 TO 79	391.	246.	637.
80 TO 84	144.	89.	233.	80 TO 84	231.	138.	369.	80 TO 84	280.	143.	423.
85 AND OVER	105.	61.	166.	85 AND OVER	149.	67.	216.	85 AND OVER	216.	88.	304.
TOTAL	7644.	7291.	14935.	TOTAL	9157.	8460.	17617.	TOTAL	10779.	9794.	20573.

SERIES 2: POPULATION 1980, POPULATION PROJECTIONS 1990, 2000

1980 POPULATION				1990 POPULATION PROJECTION				2000 POPULATION PROJECTION			
AGE	FEMALES	MALES	TOTAL	AGE	FEMALES	MALES	TOTAL	AGE	FEMALES	MALES	TOTAL
0 TO 4	508.	516.	1024.	0 TO 4	587.	588.	1175.	0 TO 4	651.	652.	1303.
5 TO 9	548.	555.	1103.	5 TO 9	720.	726.	1446.	5 TO 9	835.	842.	1677.
10 TO 14	563.	563.	1126.	10 TO 14	660.	567.	1227.	10 TO 14	763.	646.	1409.
15 TO 19	650.	693.	1343.	15 TO 19	642.	654.	1296.	15 TO 19	843.	855.	1698.
20 TO 24	572.	607.	1179.	20 TO 24	542.	558.	1100.	20 TO 24	636.	562.	1198.
25 TO 29	542.	545.	1087.	25 TO 29	801.	761.	1562.	25 TO 29	790.	717.	1507.
30 TO 34	548.	560.	1108.	30 TO 34	840.	943.	1783.	30 TO 34	796.	867.	1663.
35 TO 39	454.	440.	894.	35 TO 39	634.	594.	1228.	35 TO 39	937.	829.	1766.
40 TO 44	406.	380.	786.	40 TO 44	801.	650.	1451.	40 TO 44	1228.	1094.	2322.
45 TO 49	384.	360.	744.	45 TO 49	548.	580.	1128.	45 TO 49	766.	784.	1550.
50 TO 54	392.	370.	762.	50 TO 54	445.	446.	891.	50 TO 54	877.	763.	1640.
55 TO 59	412.	383.	795.	55 TO 59	437.	393.	830.	55 TO 59	624.	634.	1258.
60 TO 64	412.	372.	784.	60 TO 64	427.	386.	813.	60 TO 64	484.	465.	949.
65 TO 69	395.	332.	727.	65 TO 69	447.	356.	803.	65 TO 69	473.	365.	838.
70 TO 74	344.	273.	617.	70 TO 74	444.	298.	742.	70 TO 74	460.	309.	769.
75 TO 79	265.	192.	457.	75 TO 79	386.	264.	650.	75 TO 79	437.	283.	720.
80 TO 84	144.	89.	233.	80 TO 84	235.	142.	377.	80 TO 84	303.	156.	459.
85 AND OVER	105.	61.	166.	85 AND OVER	93.	31.	124.	85 AND OVER	129.	40.	169.
TOTAL	7644.	7291.	14935.	TOTAL	9689.	8937.	18626.	TOTAL	12032.	10863.	22895.

\*\*\*SHELBY COUNTY\*\*\*

SERIES 3: POPULATION 1980, POPULATION PROJECTIONS 1990, 2000

1980 POPULATION				1990 POPULATION PROJECTION				2000 POPULATION PROJECTION			
AGE	FEMALES	MALES	TOTAL	AGE	FEMALES	MALES	TOTAL	AGE	FEMALES	MALES	TOTAL
0 TO 4	29863.	30873.	60736.	0 TO 4	31160.	32314.	63474.	0 TO 4	29424.	30513.	59937.
5 TO 9	30687.	31653.	62340.	5 TO 9	32600.	33754.	66354.	5 TO 9	32687.	33844.	66531.
10 TO 14	31291.	32388.	63679.	10 TO 14	28617.	29543.	58160.	10 TO 14	29861.	30922.	60783.
15 TO 19	36796.	40585.	77381.	15 TO 19	29831.	31749.	61580.	15 TO 19	31691.	33856.	65547.
20 TO 24	40869.	38369.	79238.	20 TO 24	31564.	31134.	62698.	20 TO 24	28868.	28399.	57267.
25 TO 29	38779.	36237.	75016.	25 TO 29	37577.	38006.	75583.	25 TO 29	30465.	29732.	60197.
30 TO 34	32297.	30490.	62787.	30 TO 34	39515.	36418.	75933.	30 TO 34	30519.	29551.	60070.
35 TO 39	23338.	21078.	44416.	35 TO 39	35965.	32256.	68221.	35 TO 39	34851.	33831.	68682.
40 TO 44	20733.	17985.	38718.	40 TO 44	30607.	28010.	58617.	40 TO 44	37448.	33455.	70903.
45 TO 49	20238.	17048.	37286.	45 TO 49	22105.	19302.	41407.	45 TO 49	34065.	29538.	63603.
50 TO 54	20009.	16887.	36896.	50 TO 54	18984.	15625.	34609.	50 TO 54	28026.	24335.	52361.
55 TO 59	18633.	15913.	34546.	55 TO 59	17815.	14168.	31983.	55 TO 59	19459.	16041.	35500.
60 TO 64	17087.	14109.	31196.	60 TO 64	17917.	13902.	31819.	60 TO 64	17000.	12864.	29864.
65 TO 69	14616.	10645.	25261.	65 TO 69	15852.	11754.	27606.	65 TO 69	15156.	10465.	25621.
70 TO 74	11935.	7829.	19764.	70 TO 74	13398.	9236.	22634.	70 TO 74	14049.	9101.	23150.
75 TO 79	8806.	4764.	13570.	75 TO 79	10339.	5773.	16112.	75 TO 79	11213.	6375.	17588.
80 TO 84	5469.	2731.	8200.	80 TO 84	7121.	3497.	10618.	80 TO 84	7995.	4125.	12120.
85 AND OVER	4343.	1740.	6083.	85 AND OVER	7420.	2820.	10240.	85 AND OVER	9916.	3693.	13609.
TOTAL	405789.	371324.	777113.	TOTAL	428387.	389261.	817648.	TOTAL	442693.	400640.	843333.

\*\*\*STEWART COUNTY\*\*\*

SERIES 1: POPULATION 1980, POPULATION PROJECTIONS 1990, 2000

1980 POPULATION				1990 POPULATION PROJECTION				2000 POPULATION PROJECTION			
AGE	FEMALES	MALES	TOTAL	AGE	FEMALES	MALES	TOTAL	AGE	FEMALES	MALES	TOTAL
0 TO 4	281.	261.	542.	0 TO 4	272.	252.	524.	0 TO 4	286.	265.	551.
5 TO 9	293.	295.	588.	5 TO 9	318.	320.	638.	5 TO 9	348.	350.	698.
10 TO 14	333.	355.	688.	10 TO 14	354.	330.	684.	10 TO 14	343.	319.	662.
15 TO 19	357.	396.	753.	15 TO 19	364.	375.	739.	15 TO 19	396.	406.	802.
20 TO 24	286.	300.	586.	20 TO 24	253.	278.	531.	20 TO 24	269.	259.	528.
25 TO 29	294.	322.	616.	25 TO 29	322.	372.	694.	25 TO 29	329.	352.	681.
30 TO 34	274.	273.	547.	30 TO 34	338.	296.	634.	30 TO 34	299.	274.	573.
35 TO 39	263.	246.	509.	35 TO 39	378.	375.	753.	35 TO 39	415.	434.	849.
40 TO 44	260.	241.	501.	40 TO 44	355.	485.	840.	40 TO 44	438.	525.	963.
45 TO 49	252.	232.	484.	45 TO 49	315.	313.	628.	45 TO 49	453.	478.	931.
50 TO 54	249.	235.	484.	50 TO 54	275.	266.	541.	50 TO 54	376.	535.	911.
55 TO 59	247.	246.	493.	55 TO 59	266.	206.	472.	55 TO 59	333.	279.	612.
60 TO 64	251.	243.	494.	60 TO 64	278.	262.	540.	60 TO 64	308.	297.	605.
65 TO 69	260.	227.	487.	65 TO 69	279.	254.	533.	65 TO 69	300.	213.	513.
70 TO 74	223.	187.	410.	70 TO 74	240.	218.	458.	70 TO 74	267.	235.	502.
75 TO 79	163.	128.	291.	75 TO 79	277.	161.	438.	75 TO 79	297.	180.	477.
80 TO 84	39.	40.	79.	80 TO 84	55.	45.	100.	80 TO 84	59.	53.	112.
85 AND OVER	66.	47.	113.	85 AND OVER	78.	45.	123.	85 AND OVER	119.	52.	171.
TOTAL	4391.	4274.	8665.	TOTAL	5017.	4853.	9870.	TOTAL	5635.	5506.	11141.

SERIES 2: POPULATION 1980, POPULATION PROJECTIONS 1990, 2000

1980 POPULATION				1990 POPULATION PROJECTION				2000 POPULATION PROJECTION			
AGE	FEMALES	MALES	TOTAL	AGE	FEMALES	MALES	TOTAL	AGE	FEMALES	MALES	TOTAL
0 TO 4	281.	261.	542.	0 TO 4	272.	237.	509.	0 TO 4	282.	246.	528.
5 TO 9	293.	295.	588.	5 TO 9	350.	349.	699.	5 TO 9	382.	380.	762.
10 TO 14	333.	355.	688.	10 TO 14	390.	365.	755.	10 TO 14	377.	331.	708.
15 TO 19	357.	396.	753.	15 TO 19	401.	416.	817.	15 TO 19	480.	491.	971.
20 TO 24	286.	300.	586.	20 TO 24	217.	243.	460.	20 TO 24	254.	250.	504.
25 TO 29	294.	322.	616.	25 TO 29	311.	365.	676.	25 TO 29	350.	383.	733.
30 TO 34	274.	273.	547.	30 TO 34	369.	296.	665.	30 TO 34	280.	240.	520.
35 TO 39	263.	246.	509.	35 TO 39	424.	405.	829.	35 TO 39	449.	459.	908.
40 TO 44	260.	241.	501.	40 TO 44	397.	593.	990.	40 TO 44	534.	643.	1177.
45 TO 49	252.	232.	484.	45 TO 49	342.	349.	691.	45 TO 49	552.	574.	1126.
50 TO 54	249.	235.	484.	50 TO 54	287.	283.	570.	50 TO 54	438.	697.	1135.
55 TO 59	247.	246.	493.	55 TO 59	277.	204.	481.	55 TO 59	376.	306.	682.
60 TO 64	251.	243.	494.	60 TO 64	296.	291.	587.	60 TO 64	341.	351.	692.
65 TO 69	260.	227.	487.	65 TO 69	303.	278.	581.	65 TO 69	340.	231.	571.
70 TO 74	223.	187.	410.	70 TO 74	254.	237.	491.	70 TO 74	299.	284.	583.
75 TO 79	163.	128.	291.	75 TO 79	313.	167.	480.	75 TO 79	364.	205.	569.
80 TO 84	39.	40.	79.	80 TO 84	22.	23.	45.	80 TO 84	25.	29.	54.
85 AND OVER	66.	47.	113.	85 AND OVER	56.	20.	76.	85 AND OVER	82.	20.	102.
TOTAL	4391.	4274.	8665.	TOTAL	5281.	5121.	10402.	TOTAL	6205.	6120.	12325.

\*\*\*SMITH COUNTY\*\*\*

SERIES 3: POPULATION 1980, POPULATION PROJECTIONS 1990, 2000

1980 POPULATION				1990 POPULATION PROJECTION				2000 POPULATION PROJECTION			
AGE	FEMALES	MALES	TOTAL	AGE	FEMALES	MALES	TOTAL	AGE	FEMALES	MALES	TOTAL
0 TO 4	508.	516.	1024.	0 TO 4	567.	581.	1148.	0 TO 4	627.	643.	1270.
5 TO 9	548.	555.	1103.	5 TO 9	572.	586.	1158.	5 TO 9	662.	679.	1341.
10 TO 14	563.	563.	1126.	10 TO 14	559.	533.	1092.	10 TO 14	624.	600.	1224.
15 TO 19	650.	693.	1343.	15 TO 19	578.	586.	1164.	15 TO 19	603.	620.	1223.
20 TO 24	572.	607.	1179.	20 TO 24	553.	556.	1109.	20 TO 24	549.	526.	1075.
25 TO 29	542.	545.	1087.	25 TO 29	699.	704.	1403.	25 TO 29	621.	596.	1217.
30 TO 34	548.	560.	1108.	30 TO 34	660.	710.	1370.	30 TO 34	638.	650.	1288.
35 TO 39	454.	440.	894.	35 TO 39	569.	552.	1121.	35 TO 39	734.	714.	1448.
40 TO 44	406.	380.	786.	40 TO 44	628.	578.	1206.	40 TO 44	756.	732.	1488.
45 TO 49	384.	360.	744.	45 TO 49	478.	476.	954.	45 TO 49	599.	597.	1196.
50 TO 54	392.	370.	762.	50 TO 54	409.	389.	798.	50 TO 54	632.	590.	1222.
55 TO 59	412.	383.	795.	55 TO 59	391.	351.	742.	55 TO 59	486.	464.	950.
60 TO 64	412.	372.	784.	60 TO 64	390.	343.	733.	60 TO 64	406.	360.	766.
65 TO 69	395.	332.	727.	65 TO 69	404.	316.	720.	65 TO 69	383.	289.	672.
70 TO 74	344.	273.	617.	70 TO 74	391.	264.	655.	70 TO 74	370.	243.	613.
75 TO 79	265.	192.	457.	75 TO 79	341.	221.	562.	75 TO 79	348.	210.	558.
80 TO 84	144.	89.	233.	80 TO 84	226.	134.	360.	80 TO 84	258.	130.	388.
85 AND OVER	105.	61.	166.	85 AND OVER	206.	103.	309.	85 AND OVER	310.	138.	448.
TOTAL	7644.	7291.	14935.	TOTAL	8621.	7983.	16604.	TOTAL	9606.	8781.	18387.

\*\*\*SULLIVAN COUNTY\*\*\*

SERIES 1: POPULATION 1980, POPULATION PROJECTIONS 1990, 2000

1980 POPULATION				1990 POPULATION PROJECTION				2000 POPULATION PROJECTION			
AGE	FEMALES	MALES	TOTAL	AGE	FEMALES	MALES	TOTAL	AGE	FEMALES	MALES	TOTAL
0 TO 4	4349.	4482.	8831.	0 TO 4	3856.	3973.	7829.	0 TO 4	3614.	3724.	7338.
5 TO 9	5482.	5650.	11132.	5 TO 9	4403.	4529.	8932.	5 TO 9	4416.	4543.	8959.
10 TO 14	5881.	6049.	11930.	10 TO 14	4370.	4480.	8850.	10 TO 14	3875.	3972.	7847.
15 TO 19	5911.	6220.	12131.	15 TO 19	5349.	5488.	10837.	15 TO 19	4296.	4399.	8695.
20 TO 24	5683.	5419.	11102.	20 TO 24	5505.	5055.	10560.	20 TO 24	4090.	3744.	7834.
25 TO 29	5735.	5481.	11216.	25 TO 29	6083.	5754.	11837.	25 TO 29	5505.	5077.	10582.
30 TO 34	5918.	5578.	11496.	30 TO 34	5911.	6577.	12488.	30 TO 34	5726.	6135.	11861.
35 TO 39	5106.	4976.	10082.	35 TO 39	5596.	5102.	10698.	35 TO 39	5936.	5356.	11292.
40 TO 44	4644.	4531.	9175.	40 TO 44	6185.	5699.	11884.	40 TO 44	6177.	6720.	12897.
45 TO 49	4368.	4049.	8417.	45 TO 49	5226.	4991.	10217.	45 TO 49	5727.	5116.	10843.
50 TO 54	4335.	3869.	8204.	50 TO 54	4533.	4134.	8667.	50 TO 54	6037.	5199.	11236.
55 TO 59	4290.	3675.	7965.	55 TO 59	4064.	3440.	7504.	55 TO 59	4863.	4239.	9102.
60 TO 64	3956.	3277.	7233.	60 TO 64	4536.	3448.	7984.	60 TO 64	4743.	3684.	8427.
65 TO 69	3167.	2421.	5588.	65 TO 69	4190.	2867.	7057.	65 TO 69	3969.	2683.	6652.
70 TO 74	2474.	1740.	4214.	70 TO 74	3604.	2424.	6028.	70 TO 74	4133.	2550.	6683.
75 TO 79	1668.	999.	2667.	75 TO 79	2670.	1768.	4438.	75 TO 79	3532.	2094.	5626.
80 TO 84	1031.	506.	1537.	80 TO 84	1807.	932.	2739.	80 TO 84	2632.	1298.	3930.
85 AND OVER	743.	305.	1048.	85 AND OVER	1182.	471.	1653.	85 AND OVER	1944.	825.	2769.
TOTAL	74741.	69227.	143968.	TOTAL	79070.	71132.	150202.	TOTAL	81215.	71358.	152573.

SERIES 2: POPULATION 1980, POPULATION PROJECTIONS 1990, 2000

1980 POPULATION				1990 POPULATION PROJECTION				2000 POPULATION PROJECTION			
AGE	FEMALES	MALES	TOTAL	AGE	FEMALES	MALES	TOTAL	AGE	FEMALES	MALES	TOTAL
0 TO 4	4349.	4482.	8831.	0 TO 4	3638.	3715.	7353.	0 TO 4	3410.	3482.	6892.
5 TO 9	5482.	5650.	11132.	5 TO 9	4514.	4611.	9125.	5 TO 9	4527.	4625.	9152.
10 TO 14	5881.	6049.	11930.	10 TO 14	4387.	4493.	8880.	10 TO 14	3670.	3724.	7394.
15 TO 19	5911.	6220.	12131.	15 TO 19	5295.	5427.	10722.	15 TO 19	4360.	4428.	8788.
20 TO 24	5683.	5419.	11102.	20 TO 24	5339.	4595.	9934.	20 TO 24	3983.	3413.	7396.
25 TO 29	5735.	5481.	11216.	25 TO 29	6190.	5570.	11760.	25 TO 29	5545.	4859.	10404.
30 TO 34	5918.	5578.	11496.	30 TO 34	6042.	7195.	13237.	30 TO 34	5677.	6101.	11778.
35 TO 39	5106.	4976.	10082.	35 TO 39	5551.	4954.	10505.	35 TO 39	5992.	5034.	11026.
40 TO 44	4644.	4531.	9175.	40 TO 44	6354.	5826.	12180.	40 TO 44	6487.	7516.	14003.
45 TO 49	4368.	4049.	8417.	45 TO 49	5326.	5090.	10416.	45 TO 49	5790.	5068.	10858.
50 TO 54	4335.	3869.	8204.	50 TO 54	4536.	4068.	8604.	50 TO 54	6206.	5230.	11436.
55 TO 59	4290.	3675.	7965.	55 TO 59	4007.	3336.	7343.	55 TO 59	4886.	4194.	9080.
60 TO 64	3956.	3277.	7233.	60 TO 64	4770.	3535.	8305.	60 TO 64	4991.	3717.	8708.
65 TO 69	3167.	2421.	5588.	65 TO 69	4337.	2878.	7215.	65 TO 69	4051.	2613.	6664.
70 TO 74	2474.	1740.	4214.	70 TO 74	3729.	2509.	6238.	70 TO 74	4496.	2707.	7203.
75 TO 79	1668.	999.	2667.	75 TO 79	2802.	1930.	4732.	75 TO 79	3837.	2295.	6132.
80 TO 84	1031.	506.	1537.	80 TO 84	1936.	1011.	2947.	80 TO 84	2918.	1458.	4376.
85 AND OVER	743.	305.	1048.	85 AND OVER	906.	341.	1247.	85 AND OVER	1486.	618.	2104.
TOTAL	74741.	69227.	143968.	TOTAL	79659.	71084.	150743.	TOTAL	82312.	71082.	153394.

\*\*\*STEWART COUNTY\*\*\*

SERIES 3: POPULATION 1980, POPULATION PROJECTIONS 1990, 2000

1980 POPULATION				1990 POPULATION PROJECTION				2000 POPULATION PROJECTION			
AGE	FEMALES	MALES	TOTAL	AGE	FEMALES	MALES	TOTAL	AGE	FEMALES	MALES	TOTAL
0 TO 4	281.	261.	542.	0 TO 4	273.	267.	540.	0 TO 4	290.	284.	574.
5 TO 9	293.	295.	588.	5 TO 9	286.	291.	577.	5 TO 9	314.	320.	634.
10 TO 14	333.	355.	688.	10 TO 14	317.	295.	612.	10 TO 14	308.	302.	610.
15 TO 19	357.	396.	753.	15 TO 19	328.	334.	662.	15 TO 19	320.	329.	649.
20 TO 24	286.	300.	586.	20 TO 24	289.	313.	602.	20 TO 24	276.	260.	536.
25 TO 29	294.	322.	616.	25 TO 29	334.	380.	714.	25 TO 29	306.	320.	626.
30 TO 34	274.	273.	547.	30 TO 34	307.	295.	602.	30 TO 34	311.	308.	619.
35 TO 39	263.	246.	509.	35 TO 39	332.	346.	678.	35 TO 39	377.	408.	785.
40 TO 44	260.	241.	501.	40 TO 44	313.	378.	691.	40 TO 44	351.	408.	759.
45 TO 49	252.	232.	484.	45 TO 49	288.	278.	566.	45 TO 49	363.	391.	754.
50 TO 54	249.	235.	484.	50 TO 54	264.	248.	512.	50 TO 54	318.	389.	707.
55 TO 59	247.	246.	493.	55 TO 59	255.	209.	464.	55 TO 59	291.	250.	541.
60 TO 64	251.	243.	494.	60 TO 64	261.	234.	495.	60 TO 64	277.	247.	524.
65 TO 69	260.	227.	487.	65 TO 69	255.	229.	484.	65 TO 69	263.	195.	458.
70 TO 74	223.	187.	410.	70 TO 74	226.	199.	425.	70 TO 74	236.	191.	427.
75 TO 79	163.	128.	291.	75 TO 79	242.	154.	396.	75 TO 79	237.	156.	393.
80 TO 84	39.	40.	79.	80 TO 84	88.	67.	155.	80 TO 84	90.	72.	162.
85 AND OVER	66.	47.	113.	85 AND OVER	100.	69.	169.	85 AND OVER	160.	93.	253.
TOTAL	4391.	4274.	8665.	TOTAL	4758.	4586.	9344.	TOTAL	5088.	4923.	10011.

\*\*\*SUMNER COUNTY\*\*\*

SERIES 1: POPULATION 1980, POPULATION PROJECTIONS 1990, 2000

1980 POPULATION				1990 POPULATION PROJECTION				2000 POPULATION PROJECTION			
AGE	FEMALES	MALES	TOTAL	AGE	FEMALES	MALES	TOTAL	AGE	FEMALES	MALES	TOTAL
0 TO 4	3151.	3344.	6495.	0 TO 4	4079.	4363.	8442.	0 TO 4	5212.	5576.	10788.
5 TO 9	3624.	3944.	7568.	5 TO 9	4855.	5320.	10175.	5 TO 9	6492.	7115.	13607.
10 TO 14	3873.	3990.	7863.	10 TO 14	4636.	4846.	9482.	10 TO 14	6001.	6323.	12324.
15 TO 19	3990.	4197.	8187.	15 TO 19	4545.	4963.	9508.	15 TO 19	6089.	6696.	12785.
20 TO 24	3240.	3025.	6265.	20 TO 24	4211.	3872.	8083.	20 TO 24	5041.	4702.	9743.
25 TO 29	3636.	3424.	7060.	25 TO 29	6198.	5750.	11948.	25 TO 29	7061.	6800.	13861.
30 TO 34	3763.	3649.	7412.	30 TO 34	5907.	6595.	12502.	30 TO 34	7677.	8442.	16119.
35 TO 39	3253.	3236.	6489.	35 TO 39	5079.	4872.	9951.	35 TO 39	8658.	8181.	16839.
40 TO 44	2787.	2795.	5582.	40 TO 44	5149.	4929.	10078.	40 TO 44	8083.	8910.	16993.
45 TO 49	2196.	2210.	4406.	45 TO 49	4004.	3842.	7846.	45 TO 49	6251.	5785.	12036.
50 TO 54	2006.	1964.	3970.	50 TO 54	3403.	3282.	6685.	50 TO 54	6288.	5787.	12075.
55 TO 59	1904.	1730.	3634.	55 TO 59	2588.	2423.	5011.	55 TO 59	4718.	4213.	8931.
60 TO 64	1773.	1545.	3318.	60 TO 64	2380.	2112.	4492.	60 TO 64	4038.	3528.	7566.
65 TO 69	1468.	1224.	2692.	65 TO 69	2157.	1769.	3926.	65 TO 69	2932.	2478.	5410.
70 TO 74	1176.	922.	2098.	70 TO 74	1958.	1435.	3393.	70 TO 74	2629.	1962.	4591.
75 TO 79	839.	598.	1437.	75 TO 79	1505.	1061.	2566.	75 TO 79	2211.	1533.	3744.
80 TO 84	496.	263.	759.	80 TO 84	935.	481.	1416.	80 TO 84	1556.	749.	2305.
85 AND OVER	358.	197.	555.	85 AND OVER	640.	286.	926.	85 AND OVER	1164.	494.	1658.
TOTAL	43533.	42257.	85790.	TOTAL	64229.	62201.	126430.	TOTAL	92101.	89274.	181375.

SERIES 2: POPULATION 1980, POPULATION PROJECTIONS 1990, 2000

1980 POPULATION				1990 POPULATION PROJECTION				2000 POPULATION PROJECTION			
AGE	FEMALES	MALES	TOTAL	AGE	FEMALES	MALES	TOTAL	AGE	FEMALES	MALES	TOTAL
0 TO 4	3151.	3344.	6495.	0 TO 4	3950.	4260.	8210.	0 TO 4	5034.	5429.	10463.
5 TO 9	3624.	3944.	7568.	5 TO 9	5512.	6119.	11631.	5 TO 9	7363.	8175.	15538.
10 TO 14	3873.	3990.	7863.	10 TO 14	5380.	5605.	10985.	10 TO 14	6743.	7140.	13883.
15 TO 19	3990.	4197.	8187.	15 TO 19	5007.	5484.	10491.	15 TO 19	7615.	8509.	16124.
20 TO 24	3240.	3025.	6265.	20 TO 24	4385.	3836.	8221.	20 TO 24	6092.	5389.	11481.
25 TO 29	3636.	3424.	7060.	25 TO 29	7313.	6559.	13872.	25 TO 29	9176.	8570.	17746.
30 TO 34	3763.	3649.	7412.	30 TO 34	7250.	8402.	15652.	30 TO 34	9813.	10655.	20468.
35 TO 39	3253.	3236.	6489.	35 TO 39	5814.	5620.	11434.	35 TO 39	11693.	10764.	22457.
40 TO 44	2787.	2795.	5582.	40 TO 44	5860.	5606.	11466.	40 TO 44	11291.	12908.	24199.
45 TO 49	2196.	2210.	4406.	45 TO 49	4406.	4200.	8606.	45 TO 49	7875.	7293.	15168.
50 TO 54	2006.	1964.	3970.	50 TO 54	3757.	3601.	7358.	50 TO 54	7900.	7222.	15122.
55 TO 59	1904.	1730.	3634.	55 TO 59	2837.	2634.	5471.	55 TO 59	5693.	5005.	10698.
60 TO 64	1773.	1545.	3318.	60 TO 64	2635.	2327.	4962.	60 TO 64	4935.	4266.	9201.
65 TO 69	1468.	1224.	2692.	65 TO 69	2371.	1963.	4334.	65 TO 69	3533.	2988.	6521.
70 TO 74	1176.	922.	2098.	70 TO 74	2165.	1600.	3765.	70 TO 74	3218.	2410.	5628.
75 TO 79	839.	598.	1437.	75 TO 79	1681.	1211.	2892.	75 TO 79	2715.	1941.	4656.
80 TO 84	496.	263.	759.	80 TO 84	1040.	499.	1539.	80 TO 84	1914.	866.	2780.
85 AND OVER	358.	197.	555.	85 AND OVER	531.	205.	736.	85 AND OVER	1019.	371.	1390.
TOTAL	43533.	42257.	85790.	TOTAL	71894.	69731.	141625.	TOTAL	113622.	109901.	223523.

\*\*\*SULLIVAN COUNTY\*\*\*

SERIES 3: POPULATION 1980, POPULATION PROJECTIONS 1990, 2000

1980 POPULATION				1990 POPULATION PROJECTION				2000 POPULATION PROJECTION			
AGE	FEMALES	MALES	TOTAL	AGE	FEMALES	MALES	TOTAL	AGE	FEMALES	MALES	TOTAL
0 TO 4	4349.	4482.	8831.	0 TO 4	4075.	4232.	8307.	0 TO 4	3818.	3966.	7784.
5 TO 9	5482.	5650.	11132.	5 TO 9	4293.	4448.	8741.	5 TO 9	4306.	4461.	8767.
10 TO 14	5881.	6049.	11930.	10 TO 14	4352.	4467.	8819.	10 TO 14	4078.	4218.	8296.
15 TO 19	5911.	6220.	12131.	15 TO 19	5403.	5549.	10952.	15 TO 19	4231.	4369.	8600.
20 TO 24	5683.	5419.	11102.	20 TO 24	5670.	5515.	11185.	20 TO 24	4197.	4072.	8269.
25 TO 29	5735.	5481.	11216.	25 TO 29	5977.	5939.	11916.	25 TO 29	5463.	5298.	10761.
30 TO 34	5918.	5578.	11496.	30 TO 34	5780.	5959.	11739.	30 TO 34	5767.	6064.	11831.
35 TO 39	5106.	4976.	10082.	35 TO 39	5640.	5249.	10889.	35 TO 39	5878.	5688.	11566.
40 TO 44	4644.	4531.	9175.	40 TO 44	6016.	5572.	11588.	40 TO 44	5875.	5952.	11827.
45 TO 49	4368.	4049.	8417.	45 TO 49	5126.	4891.	10017.	45 TO 49	5662.	5159.	10821.
50 TO 54	4335.	3869.	8204.	50 TO 54	4530.	4200.	8730.	50 TO 54	5867.	5165.	11032.
55 TO 59	4290.	3675.	7965.	55 TO 59	4122.	3543.	7665.	55 TO 59	4837.	4279.	9116.
60 TO 64	3956.	3277.	7233.	60 TO 64	4301.	3360.	7661.	60 TO 64	4494.	3648.	8142.
65 TO 69	3167.	2421.	5588.	65 TO 69	4042.	2856.	6898.	65 TO 69	3884.	2753.	6637.
70 TO 74	2474.	1740.	4214.	70 TO 74	3480.	2338.	5818.	70 TO 74	3784.	2398.	6182.
75 TO 79	1668.	999.	2667.	75 TO 79	2539.	1606.	4145.	75 TO 79	3240.	1895.	5135.
80 TO 84	1031.	506.	1537.	80 TO 84	1677.	853.	2530.	80 TO 84	2359.	1146.	3505.
85 AND OVER	743.	305.	1048.	85 AND OVER	1458.	601.	2059.	85 AND OVER	2404.	1016.	3420.
TOTAL	74741.	69227.	143968.	TOTAL	78481.	71178.	149659.	TOTAL	80144.	71547.	151691.



\*\*\*TIPTON COUNTY\*\*\*

SERIES 1: POPULATION 1980, POPULATION PROJECTIONS 1990, 2000

1980 POPULATION				1990 POPULATION PROJECTION				2000 POPULATION PROJECTION			
AGE	FEMALES	MALES	TOTAL	AGE	FEMALES	MALES	TOTAL	AGE	FEMALES	MALES	TOTAL
0 TO 4	1355.	1422.	2777.	0 TO 4	1307.	1363.	2670.	0 TO 4	1360.	1418.	2778.
5 TO 9	1326.	1405.	2731.	5 TO 9	1459.	1529.	2988.	5 TO 9	1576.	1651.	3227.
10 TO 14	1525.	1621.	3146.	10 TO 14	1529.	1583.	3112.	10 TO 14	1475.	1517.	2992.
15 TO 19	1673.	1774.	3447.	15 TO 19	1374.	1374.	2748.	15 TO 19	1511.	1495.	3006.
20 TO 24	1409.	1321.	2730.	20 TO 24	1298.	1208.	2506.	20 TO 24	1301.	1180.	2481.
25 TO 29	1241.	1176.	2417.	25 TO 29	1456.	1383.	2839.	25 TO 29	1196.	1071.	2267.
30 TO 34	1157.	1069.	2226.	30 TO 34	1546.	1554.	3100.	30 TO 34	1424.	1422.	2846.
35 TO 39	1006.	968.	1974.	35 TO 39	1349.	1295.	2644.	35 TO 39	1583.	1522.	3105.
40 TO 44	919.	909.	1828.	40 TO 44	1385.	1251.	2636.	40 TO 44	1850.	1819.	3669.
45 TO 49	816.	812.	1628.	45 TO 49	1129.	1127.	2256.	45 TO 49	1514.	1507.	3021.
50 TO 54	783.	748.	1531.	50 TO 54	1041.	1031.	2072.	50 TO 54	1569.	1419.	2988.
55 TO 59	757.	650.	1407.	55 TO 59	848.	834.	1682.	55 TO 59	1173.	1157.	2330.
60 TO 64	744.	616.	1360.	60 TO 64	849.	714.	1563.	60 TO 64	1129.	984.	2113.
65 TO 69	719.	601.	1320.	65 TO 69	759.	537.	1296.	65 TO 69	849.	689.	1538.
70 TO 74	613.	488.	1101.	70 TO 74	733.	498.	1231.	70 TO 74	837.	577.	1414.
75 TO 79	463.	334.	797.	75 TO 79	712.	501.	1213.	75 TO 79	751.	448.	1199.
80 TO 84	198.	35.	233.	80 TO 84	335.	47.	382.	80 TO 84	401.	48.	449.
85 AND OVER	184.	93.	277.	85 AND OVER	287.	95.	382.	85 AND OVER	454.	133.	587.
TOTAL	16888.	16042.	32930.	TOTAL	19396.	17924.	37320.	TOTAL	21953.	20057.	42010.

SERIES 2: POPULATION 1980, POPULATION PROJECTIONS 1990, 2000

1980 POPULATION				1990 POPULATION PROJECTION				2000 POPULATION PROJECTION			
AGE	FEMALES	MALES	TOTAL	AGE	FEMALES	MALES	TOTAL	AGE	FEMALES	MALES	TOTAL
0 TO 4	1355.	1422.	2777.	0 TO 4	1241.	1297.	2538.	0 TO 4	1284.	1343.	2627.
5 TO 9	1326.	1405.	2731.	5 TO 9	1514.	1596.	3110.	5 TO 9	1632.	1720.	3352.
10 TO 14	1525.	1621.	3146.	10 TO 14	1617.	1669.	3286.	10 TO 14	1480.	1522.	3002.
15 TO 19	1673.	1774.	3447.	15 TO 19	1398.	1364.	2762.	15 TO 19	1595.	1550.	3145.
20 TO 24	1409.	1321.	2730.	20 TO 24	1185.	1018.	2203.	20 TO 24	1257.	1048.	2305.
25 TO 29	1241.	1176.	2417.	25 TO 29	1354.	1209.	2563.	25 TO 29	1131.	930.	2061.
30 TO 34	1157.	1069.	2226.	30 TO 34	1625.	1686.	3311.	30 TO 34	1367.	1299.	2666.
35 TO 39	1006.	968.	1974.	35 TO 39	1413.	1366.	2779.	35 TO 39	1542.	1405.	2947.
40 TO 44	919.	909.	1828.	40 TO 44	1507.	1353.	2860.	40 TO 44	2116.	2134.	4250.
45 TO 49	816.	812.	1628.	45 TO 49	1199.	1222.	2421.	45 TO 49	1685.	1724.	3409.
50 TO 54	783.	748.	1531.	50 TO 54	1119.	1116.	2235.	50 TO 54	1835.	1661.	3496.
55 TO 59	757.	650.	1407.	55 TO 59	888.	884.	1772.	55 TO 59	1305.	1330.	2635.
60 TO 64	744.	616.	1360.	60 TO 64	910.	763.	1673.	60 TO 64	1301.	1138.	2439.
65 TO 69	719.	601.	1320.	65 TO 69	795.	564.	1359.	65 TO 69	933.	768.	1701.
70 TO 74	613.	488.	1101.	70 TO 74	784.	540.	1324.	70 TO 74	959.	668.	1627.
75 TO 79	463.	334.	797.	75 TO 79	783.	567.	1350.	75 TO 79	866.	533.	1399.
80 TO 84	198.	35.	233.	80 TO 84	319.	0.	319.	80 TO 84	408.	0.	408.
85 AND OVER	184.	93.	277.	85 AND OVER	217.	64.	281.	85 AND OVER	340.	88.	428.
TOTAL	16888.	16042.	32930.	TOTAL	19868.	18278.	38146.	TOTAL	23036.	20861.	43897.

\*\*\*SUMNER COUNTY\*\*\*

SERIES 3: POPULATION 1980, POPULATION PROJECTIONS 1990, 2000

1980 POPULATION				1990 POPULATION PROJECTION				2000 POPULATION PROJECTION			
AGE	FEMALES	MALES	TOTAL	AGE	FEMALES	MALES	TOTAL	AGE	FEMALES	MALES	TOTAL
0 TO 4	3151.	3344.	6495.	0 TO 4	4208.	4467.	8675.	0 TO 4	5396.	5728.	11124.
5 TO 9	3624.	3944.	7568.	5 TO 9	4198.	4521.	8719.	5 TO 9	5621.	6055.	11676.
10 TO 14	3873.	3990.	7863.	10 TO 14	3892.	4086.	7978.	10 TO 14	5197.	5459.	10656.
15 TO 19	3990.	4197.	8187.	15 TO 19	4083.	4443.	8526.	15 TO 19	4730.	5093.	9823.
20 TO 24	3240.	3025.	6265.	20 TO 24	4037.	3908.	7945.	20 TO 24	4057.	4002.	8059.
25 TO 29	3636.	3424.	7060.	25 TO 29	5084.	4940.	10024.	25 TO 29	5203.	5230.	10433.
30 TO 34	3763.	3649.	7412.	30 TO 34	4563.	4789.	9352.	30 TO 34	5685.	6187.	11872.
35 TO 39	3253.	3236.	6489.	35 TO 39	4344.	4125.	8469.	35 TO 39	6073.	5951.	12024.
40 TO 44	2787.	2795.	5582.	40 TO 44	4439.	4253.	8692.	40 TO 44	5383.	5581.	10964.
45 TO 49	2196.	2210.	4406.	45 TO 49	3601.	3484.	7085.	45 TO 49	4808.	4442.	9250.
50 TO 54	2006.	1964.	3970.	50 TO 54	3049.	2962.	6011.	50 TO 54	4856.	4508.	9364.
55 TO 59	1904.	1730.	3634.	55 TO 59	2338.	2213.	4551.	55 TO 59	3834.	3489.	7323.
60 TO 64	1773.	1545.	3318.	60 TO 64	2125.	1896.	4021.	60 TO 64	3231.	2860.	6091.
65 TO 69	1468.	1224.	2692.	65 TO 69	1943.	1575.	3518.	65 TO 69	2386.	2015.	4401.
70 TO 74	1176.	922.	2098.	70 TO 74	1751.	1270.	3021.	70 TO 74	2099.	1559.	3658.
75 TO 79	839.	598.	1437.	75 TO 79	1329.	911.	2240.	75 TO 79	1758.	1172.	2930.
80 TO 84	496.	263.	759.	80 TO 84	830.	464.	1294.	80 TO 84	1235.	639.	1874.
85 AND OVER	358.	197.	555.	85 AND OVER	749.	367.	1116.	85 AND OVER	1286.	604.	1890.
TOTAL	43533.	42257.	85790.	TOTAL	56563.	54674.	111237.	TOTAL	72838.	70574.	143412.

\*\*\*TROUSDALE COUNTY\*\*\*

SERIES 1: POPULATION 1980, POPULATION PROJECTIONS 1990, 2000

1980 POPULATION				1990 POPULATION PROJECTION				2000 POPULATION PROJECTION			
AGE	FEMALES	MALES	TOTAL	AGE	FEMALES	MALES	TOTAL	AGE	FEMALES	MALES	TOTAL
0 TO 4	226.	243.	469.	0 TO 4	244.	265.	509.	0 TO 4	255.	277.	532.
5 TO 9	191.	238.	429.	5 TO 9	260.	319.	579.	5 TO 9	286.	351.	637.
10 TO 14	221.	243.	464.	10 TO 14	256.	267.	523.	10 TO 14	277.	292.	569.
15 TO 19	232.	240.	472.	15 TO 19	187.	230.	417.	15 TO 19	255.	308.	563.
20 TO 24	247.	264.	511.	20 TO 24	230.	250.	480.	20 TO 24	267.	275.	542.
25 TO 29	273.	272.	545.	25 TO 29	277.	299.	576.	25 TO 29	224.	286.	510.
30 TO 34	240.	255.	495.	30 TO 34	299.	330.	629.	30 TO 34	279.	313.	592.
35 TO 39	172.	187.	359.	35 TO 39	329.	346.	675.	35 TO 39	334.	381.	715.
40 TO 44	150.	164.	314.	40 TO 44	225.	309.	534.	40 TO 44	280.	399.	679.
45 TO 49	145.	165.	310.	45 TO 49	185.	206.	391.	45 TO 49	352.	382.	734.
50 TO 54	155.	168.	323.	50 TO 54	141.	164.	305.	50 TO 54	212.	309.	521.
55 TO 59	173.	161.	334.	55 TO 59	150.	168.	318.	55 TO 59	191.	210.	401.
60 TO 64	170.	148.	318.	60 TO 64	151.	158.	309.	60 TO 64	138.	154.	292.
65 TO 69	151.	122.	273.	65 TO 69	156.	138.	294.	65 TO 69	135.	144.	279.
70 TO 74	126.	96.	222.	70 TO 74	156.	92.	248.	70 TO 74	139.	98.	237.
75 TO 79	91.	63.	154.	75 TO 79	131.	74.	205.	75 TO 79	135.	84.	219.
80 TO 84	54.	31.	85.	80 TO 84	82.	34.	116.	80 TO 84	102.	32.	134.
85 AND OVER	48.	12.	60.	85 AND OVER	60.	11.	71.	85 AND OVER	85.	12.	97.
TOTAL	3065.	3072.	6137.	TOTAL	3519.	3660.	7179.	TOTAL	3946.	4307.	8253.

SERIES 2: POPULATION 1980, POPULATION PROJECTIONS 1990, 2000

1980 POPULATION				1990 POPULATION PROJECTION				2000 POPULATION PROJECTION			
AGE	FEMALES	MALES	TOTAL	AGE	FEMALES	MALES	TOTAL	AGE	FEMALES	MALES	TOTAL
0 TO 4	226.	243.	469.	0 TO 4	240.	264.	504.	0 TO 4	251.	277.	528.
5 TO 9	191.	238.	429.	5 TO 9	274.	357.	631.	5 TO 9	302.	394.	696.
10 TO 14	221.	243.	464.	10 TO 14	271.	284.	555.	10 TO 14	288.	308.	596.
15 TO 19	232.	240.	472.	15 TO 19	187.	228.	415.	15 TO 19	267.	343.	610.
20 TO 24	247.	264.	511.	20 TO 24	237.	256.	493.	20 TO 24	292.	299.	591.
25 TO 29	273.	272.	545.	25 TO 29	301.	331.	632.	25 TO 29	242.	315.	557.
30 TO 34	240.	255.	495.	30 TO 34	327.	365.	692.	30 TO 34	314.	354.	668.
35 TO 39	172.	187.	359.	35 TO 39	359.	385.	744.	35 TO 39	396.	468.	864.
40 TO 44	150.	164.	314.	40 TO 44	218.	338.	556.	40 TO 44	297.	484.	781.
45 TO 49	145.	165.	310.	45 TO 49	192.	221.	413.	45 TO 49	402.	456.	858.
50 TO 54	155.	168.	323.	50 TO 54	141.	173.	314.	50 TO 54	205.	356.	561.
55 TO 59	173.	161.	334.	55 TO 59	158.	180.	338.	55 TO 59	209.	242.	451.
60 TO 64	170.	148.	318.	60 TO 64	156.	165.	321.	60 TO 64	142.	170.	312.
65 TO 69	151.	122.	273.	65 TO 69	157.	145.	302.	65 TO 69	143.	163.	306.
70 TO 74	126.	96.	222.	70 TO 74	159.	92.	251.	70 TO 74	146.	102.	248.
75 TO 79	91.	63.	154.	75 TO 79	131.	77.	208.	75 TO 79	137.	92.	229.
80 TO 84	54.	31.	85.	80 TO 84	81.	27.	108.	80 TO 84	102.	26.	128.
85 AND OVER	48.	12.	60.	85 AND OVER	37.	0.	37.	85 AND OVER	47.	0.	47.
TOTAL	3065.	3072.	6137.	TOTAL	3626.	3888.	7514.	TOTAL	4182.	4849.	9031.

\*\*\*TIPTON COUNTY\*\*\*

SERIES 3: POPULATION 1980, POPULATION PROJECTIONS 1990, 2000

1980 POPULATION				1990 POPULATION PROJECTION				2000 POPULATION PROJECTION			
AGE	FEMALES	MALES	TOTAL	AGE	FEMALES	MALES	TOTAL	AGE	FEMALES	MALES	TOTAL
0 TO 4	1355.	1422.	2777.	0 TO 4	1373.	1428.	2801.	0 TO 4	1437.	1495.	2932.
5 TO 9	1326.	1405.	2731.	5 TO 9	1404.	1462.	2866.	5 TO 9	1519.	1582.	3101.
10 TO 14	1525.	1621.	3146.	10 TO 14	1442.	1498.	2940.	10 TO 14	1460.	1504.	2964.
15 TO 19	1673.	1774.	3447.	15 TO 19	1350.	1383.	2733.	15 TO 19	1429.	1439.	2868.
20 TO 24	1409.	1321.	2730.	20 TO 24	1410.	1398.	2808.	20 TO 24	1333.	1292.	2625.
25 TO 29	1241.	1176.	2417.	25 TO 29	1558.	1556.	3114.	25 TO 29	1257.	1214.	2471.
30 TO 34	1157.	1069.	2226.	30 TO 34	1468.	1423.	2891.	30 TO 34	1469.	1506.	2975.
35 TO 39	1006.	968.	1974.	35 TO 39	1284.	1223.	2507.	35 TO 39	1612.	1619.	3231.
40 TO 44	919.	909.	1828.	40 TO 44	1263.	1149.	2412.	40 TO 44	1602.	1529.	3131.
45 TO 49	816.	812.	1628.	45 TO 49	1059.	1032.	2091.	45 TO 49	1352.	1305.	2657.
50 TO 54	783.	748.	1531.	50 TO 54	963.	946.	1909.	50 TO 54	1323.	1197.	2520.
55 TO 59	757.	650.	1407.	55 TO 59	808.	783.	1591.	55 TO 59	1048.	996.	2044.
60 TO 64	744.	616.	1360.	60 TO 64	789.	665.	1454.	60 TO 64	970.	842.	1812.
65 TO 69	719.	601.	1320.	65 TO 69	722.	510.	1232.	65 TO 69	770.	614.	1384.
70 TO 74	613.	488.	1101.	70 TO 74	683.	456.	1139.	70 TO 74	724.	493.	1217.
75 TO 79	463.	334.	797.	75 TO 79	640.	434.	1074.	75 TO 79	643.	368.	1011.
80 TO 84	198.	35.	233.	80 TO 84	352.	107.	459.	80 TO 84	392.	100.	492.
85 AND OVER	184.	93.	277.	85 AND OVER	357.	126.	483.	85 AND OVER	570.	182.	752.
TOTAL	16888.	16042.	32930.	TOTAL	18925.	17579.	36504.	TOTAL	20910.	19277.	40187.

\*\*\*UNICOI COUNTY\*\*\*

SERIES 1: POPULATION 1980, POPULATION PROJECTIONS 1990, 2000

1980 POPULATION				1990 POPULATION PROJECTION				2000 POPULATION PROJECTION			
AGE	FEMALES	MALES	TOTAL	AGE	FEMALES	MALES	TOTAL	AGE	FEMALES	MALES	TOTAL
0 TO 4	474.	536.	1010.	0 TO 4	408.	460.	868.	0 TO 4	374.	421.	795.
5 TO 9	638.	591.	1229.	5 TO 9	521.	482.	1003.	5 TO 9	509.	470.	979.
10 TO 14	589.	657.	1246.	10 TO 14	456.	545.	1001.	10 TO 14	393.	468.	861.
15 TO 19	645.	739.	1384.	15 TO 19	589.	544.	1133.	15 TO 19	481.	444.	925.
20 TO 24	629.	627.	1256.	20 TO 24	474.	500.	974.	20 TO 24	367.	415.	782.
25 TO 29	576.	605.	1181.	25 TO 29	555.	625.	1180.	25 TO 29	506.	460.	966.
30 TO 34	600.	577.	1177.	30 TO 34	657.	718.	1375.	30 TO 34	495.	573.	1068.
35 TO 39	504.	504.	1008.	35 TO 39	563.	602.	1165.	35 TO 39	543.	621.	1164.
40 TO 44	468.	474.	942.	40 TO 44	612.	569.	1181.	40 TO 44	670.	708.	1378.
45 TO 49	481.	455.	936.	45 TO 49	498.	504.	1002.	45 TO 49	557.	601.	1158.
50 TO 54	499.	449.	948.	50 TO 54	443.	417.	860.	50 TO 54	580.	500.	1080.
55 TO 59	514.	437.	951.	55 TO 59	484.	403.	887.	55 TO 59	502.	447.	949.
60 TO 64	483.	403.	886.	60 TO 64	499.	430.	929.	60 TO 64	443.	399.	842.
65 TO 69	399.	331.	730.	65 TO 69	524.	397.	921.	65 TO 69	494.	367.	861.
70 TO 74	330.	258.	588.	70 TO 74	407.	337.	744.	70 TO 74	420.	360.	780.
75 TO 79	247.	173.	420.	75 TO 79	313.	228.	541.	75 TO 79	411.	273.	684.
80 TO 84	191.	91.	282.	80 TO 84	285.	120.	405.	80 TO 84	351.	157.	508.
85 AND OVER	124.	64.	188.	85 AND OVER	216.	83.	299.	85 AND OVER	313.	108.	421.
TOTAL	8391.	7971.	16362.	TOTAL	8504.	7964.	16468.	TOTAL	8409.	7792.	16201.

SERIES 2: POPULATION 1980, POPULATION PROJECTIONS 1990, 2000

1980 POPULATION				1990 POPULATION PROJECTION				2000 POPULATION PROJECTION			
AGE	FEMALES	MALES	TOTAL	AGE	FEMALES	MALES	TOTAL	AGE	FEMALES	MALES	TOTAL
0 TO 4	474.	536.	1010.	0 TO 4	377.	443.	820.	0 TO 4	345.	406.	751.
5 TO 9	638.	591.	1229.	5 TO 9	548.	479.	1027.	5 TO 9	535.	467.	1002.
10 TO 14	589.	657.	1246.	10 TO 14	449.	553.	1002.	10 TO 14	357.	457.	814.
15 TO 19	645.	739.	1384.	15 TO 19	565.	524.	1089.	15 TO 19	486.	425.	911.
20 TO 24	629.	627.	1256.	20 TO 24	417.	426.	843.	20 TO 24	318.	359.	677.
25 TO 29	576.	605.	1181.	25 TO 29	514.	573.	1087.	25 TO 29	450.	407.	857.
30 TO 34	600.	577.	1177.	30 TO 34	676.	769.	1445.	30 TO 34	449.	523.	972.
35 TO 39	504.	504.	1008.	35 TO 39	562.	607.	1169.	35 TO 39	501.	575.	1076.
40 TO 44	468.	474.	942.	40 TO 44	624.	573.	1197.	40 TO 44	704.	764.	1468.
45 TO 49	481.	455.	936.	45 TO 49	501.	516.	1017.	45 TO 49	559.	621.	1180.
50 TO 54	499.	449.	948.	50 TO 54	438.	408.	846.	50 TO 54	584.	494.	1078.
55 TO 59	514.	437.	951.	55 TO 59	501.	404.	905.	55 TO 59	522.	458.	980.
60 TO 64	483.	403.	886.	60 TO 64	520.	454.	974.	60 TO 64	456.	413.	869.
65 TO 69	399.	331.	730.	65 TO 69	552.	422.	974.	65 TO 69	538.	390.	928.
70 TO 74	330.	258.	588.	70 TO 74	403.	360.	763.	70 TO 74	434.	406.	840.
75 TO 79	247.	173.	420.	75 TO 79	314.	235.	549.	75 TO 79	434.	300.	734.
80 TO 84	191.	91.	282.	80 TO 84	313.	119.	432.	80 TO 84	381.	167.	548.
85 AND OVER	124.	64.	188.	85 AND OVER	173.	56.	229.	85 AND OVER	246.	70.	316.
TOTAL	8391.	7971.	16362.	TOTAL	8447.	7921.	16368.	TOTAL	8299.	7702.	16001.

\*\*\*TROUSDALE COUNTY\*\*\*

SERIES 3: POPULATION 1980, POPULATION PROJECTIONS 1990, 2000

1980 POPULATION				1990 POPULATION PROJECTION				2000 POPULATION PROJECTION			
AGE	FEMALES	MALES	TOTAL	AGE	FEMALES	MALES	TOTAL	AGE	FEMALES	MALES	TOTAL
0 TO 4	226.	243.	469.	0 TO 4	249.	266.	515.	0 TO 4	259.	277.	536.
5 TO 9	191.	238.	429.	5 TO 9	246.	280.	526.	5 TO 9	271.	308.	579.
10 TO 14	221.	243.	464.	10 TO 14	241.	251.	492.	10 TO 14	265.	275.	540.
15 TO 19	232.	240.	472.	15 TO 19	188.	231.	419.	15 TO 19	243.	272.	515.
20 TO 24	247.	264.	511.	20 TO 24	223.	244.	467.	20 TO 24	243.	252.	495.
25 TO 29	273.	272.	545.	25 TO 29	253.	267.	520.	25 TO 29	205.	258.	463.
30 TO 34	240.	255.	495.	30 TO 34	272.	294.	566.	30 TO 34	246.	272.	518.
35 TO 39	172.	187.	359.	35 TO 39	298.	308.	606.	35 TO 39	276.	302.	578.
40 TO 44	150.	164.	314.	40 TO 44	231.	280.	511.	40 TO 44	262.	323.	585.
45 TO 49	145.	165.	310.	45 TO 49	177.	191.	368.	45 TO 49	306.	315.	621.
50 TO 54	155.	168.	323.	50 TO 54	142.	156.	298.	50 TO 54	219.	266.	485.
55 TO 59	173.	161.	334.	55 TO 59	143.	156.	299.	55 TO 59	174.	180.	354.
60 TO 64	170.	148.	318.	60 TO 64	147.	150.	297.	60 TO 64	134.	139.	273.
65 TO 69	151.	122.	273.	65 TO 69	155.	131.	286.	65 TO 69	128.	127.	255.
70 TO 74	126.	96.	222.	70 TO 74	154.	92.	246.	70 TO 74	132.	93.	225.
75 TO 79	91.	63.	154.	75 TO 79	130.	72.	202.	75 TO 79	133.	77.	210.
80 TO 84	54.	31.	85.	80 TO 84	84.	40.	124.	80 TO 84	102.	38.	140.
85 AND OVER	48.	12.	60.	85 AND OVER	84.	26.	110.	85 AND OVER	129.	34.	163.
TOTAL	3065.	3072.	6137.	TOTAL	3417.	3435.	6852.	TOTAL	3727.	3808.	7535.

\*\*\*UNION COUNTY\*\*\*

SERIES 1: POPULATION 1980, POPULATION PROJECTIONS 1990, 2000

1980 POPULATION				1990 POPULATION PROJECTION				2000 POPULATION PROJECTION			
AGE	FEMALES	MALES	TOTAL	AGE	FEMALES	MALES	TOTAL	AGE	FEMALES	MALES	TOTAL
0 TO 4	420.	447.	867.	0 TO 4	442.	472.	914.	0 TO 4	483.	516.	999.
5 TO 9	458.	496.	954.	5 TO 9	551.	600.	1151.	5 TO 9	626.	683.	1309.
10 TO 14	498.	584.	1082.	10 TO 14	491.	555.	1046.	10 TO 14	517.	586.	1103.
15 TO 19	507.	579.	1086.	15 TO 19	487.	582.	1069.	15 TO 19	585.	705.	1290.
20 TO 24	511.	530.	1041.	20 TO 24	497.	584.	1081.	20 TO 24	490.	555.	1045.
25 TO 29	463.	428.	891.	25 TO 29	628.	622.	1250.	25 TO 29	603.	625.	1228.
30 TO 34	473.	461.	934.	30 TO 34	630.	787.	1417.	30 TO 34	612.	867.	1479.
35 TO 39	399.	409.	808.	35 TO 39	525.	494.	1019.	35 TO 39	712.	717.	1429.
40 TO 44	342.	355.	697.	40 TO 44	516.	537.	1053.	40 TO 44	687.	918.	1605.
45 TO 49	281.	289.	570.	45 TO 49	440.	436.	876.	45 TO 49	579.	526.	1105.
50 TO 54	269.	262.	531.	50 TO 54	416.	401.	817.	50 TO 54	627.	607.	1234.
55 TO 59	270.	238.	508.	55 TO 59	282.	335.	617.	55 TO 59	441.	505.	946.
60 TO 64	260.	226.	486.	60 TO 64	340.	243.	583.	60 TO 64	526.	372.	898.
65 TO 69	228.	209.	437.	65 TO 69	267.	219.	486.	65 TO 69	278.	308.	586.
70 TO 74	189.	171.	360.	70 TO 74	247.	172.	419.	70 TO 74	324.	185.	509.
75 TO 79	140.	121.	261.	75 TO 79	195.	144.	339.	75 TO 79	228.	151.	379.
80 TO 84	81.	36.	117.	80 TO 84	99.	48.	147.	80 TO 84	130.	49.	179.
85 AND OVER	46.	31.	77.	85 AND OVER	64.	31.	95.	85 AND OVER	86.	36.	122.
TOTAL	5835.	5872.	11707.	TOTAL	7117.	7262.	14379.	TOTAL	8534.	8911.	17445.

SERIES 2: POPULATION 1980, POPULATION PROJECTIONS 1990, 2000

1980 POPULATION				1990 POPULATION PROJECTION				2000 POPULATION PROJECTION			
AGE	FEMALES	MALES	TOTAL	AGE	FEMALES	MALES	TOTAL	AGE	FEMALES	MALES	TOTAL
0 TO 4	420.	447.	867.	0 TO 4	424.	458.	882.	0 TO 4	466.	504.	970.
5 TO 9	458.	496.	954.	5 TO 9	609.	674.	1283.	5 TO 9	695.	768.	1463.
10 TO 14	498.	584.	1082.	10 TO 14	527.	610.	1137.	10 TO 14	531.	624.	1155.
15 TO 19	507.	579.	1086.	15 TO 19	501.	629.	1130.	15 TO 19	667.	854.	1521.
20 TO 24	511.	530.	1041.	20 TO 24	497.	590.	1087.	20 TO 24	526.	616.	1142.
25 TO 29	463.	428.	891.	25 TO 29	692.	650.	1342.	25 TO 29	684.	705.	1389.
30 TO 34	473.	461.	934.	30 TO 34	690.	920.	1610.	30 TO 34	672.	1025.	1697.
35 TO 39	399.	409.	808.	35 TO 39	557.	529.	1086.	35 TO 39	832.	803.	1635.
40 TO 44	342.	355.	697.	40 TO 44	542.	577.	1119.	40 TO 44	791.	1151.	1942.
45 TO 49	281.	289.	570.	45 TO 49	468.	453.	921.	45 TO 49	654.	586.	1240.
50 TO 54	269.	262.	531.	50 TO 54	460.	434.	894.	50 TO 54	728.	705.	1433.
55 TO 59	270.	238.	508.	55 TO 59	287.	368.	655.	55 TO 59	479.	577.	1056.
60 TO 64	260.	226.	486.	60 TO 64	383.	252.	635.	60 TO 64	655.	417.	1072.
65 TO 69	228.	209.	437.	65 TO 69	275.	239.	514.	65 TO 69	293.	369.	662.
70 TO 74	189.	171.	360.	70 TO 74	257.	182.	439.	70 TO 74	379.	202.	581.
75 TO 79	140.	121.	261.	75 TO 79	207.	156.	363.	75 TO 79	250.	178.	428.
80 TO 84	81.	36.	117.	80 TO 84	98.	33.	131.	80 TO 84	134.	35.	169.
85 AND OVER	46.	31.	77.	85 AND OVER	35.	8.	43.	85 AND OVER	45.	8.	53.
TOTAL	5835.	5872.	11707.	TOTAL	7509.	7762.	15271.	TOTAL	9481.	10127.	19608.

\*\*\*UNICOI COUNTY\*\*\*

SERIES 3: POPULATION 1980, POPULATION PROJECTIONS 1990, 2000

1980 POPULATION				1990 POPULATION PROJECTION				2000 POPULATION PROJECTION			
AGE	FEMALES	MALES	TOTAL	AGE	FEMALES	MALES	TOTAL	AGE	FEMALES	MALES	TOTAL
0 TO 4	474.	536.	1010.	0 TO 4	440.	476.	916.	0 TO 4	403.	436.	839.
5 TO 9	638.	591.	1229.	5 TO 9	494.	484.	978.	5 TO 9	483.	473.	956.
10 TO 14	589.	657.	1246.	10 TO 14	463.	538.	1001.	10 TO 14	430.	478.	908.
15 TO 19	645.	739.	1384.	15 TO 19	612.	564.	1176.	15 TO 19	474.	463.	937.
20 TO 24	629.	627.	1256.	20 TO 24	530.	574.	1104.	20 TO 24	417.	470.	887.
25 TO 29	576.	605.	1181.	25 TO 29	596.	676.	1272.	25 TO 29	565.	516.	1081.
30 TO 34	600.	577.	1177.	30 TO 34	638.	667.	1305.	30 TO 34	538.	611.	1149.
35 TO 39	504.	504.	1008.	35 TO 39	565.	596.	1161.	35 TO 39	584.	667.	1251.
40 TO 44	468.	474.	942.	40 TO 44	600.	565.	1165.	40 TO 44	638.	653.	1291.
45 TO 49	481.	455.	936.	45 TO 49	496.	492.	988.	45 TO 49	556.	582.	1138.
50 TO 54	499.	449.	948.	50 TO 54	448.	425.	873.	50 TO 54	575.	506.	1081.
55 TO 59	514.	437.	951.	55 TO 59	468.	402.	870.	55 TO 59	482.	435.	917.
60 TO 64	483.	403.	886.	60 TO 64	477.	406.	883.	60 TO 64	429.	385.	814.
65 TO 69	399.	331.	730.	65 TO 69	496.	373.	869.	65 TO 69	451.	343.	794.
70 TO 74	330.	258.	588.	70 TO 74	412.	314.	726.	70 TO 74	407.	317.	724.
75 TO 79	247.	173.	420.	75 TO 79	313.	220.	533.	75 TO 79	389.	248.	637.
80 TO 84	191.	91.	282.	80 TO 84	257.	121.	378.	80 TO 84	320.	148.	468.
85 AND OVER	124.	64.	188.	85 AND OVER	260.	109.	369.	85 AND OVER	383.	150.	533.
TOTAL	8391.	7971.	16362.	TOTAL	8565.	8002.	16567.	TOTAL	8524.	7881.	16405.



\*\*\*VAN BUREN COUNTY\*\*\*

SERIES 1: POPULATION 1980, POPULATION PROJECTIONS 1990, 2000

1980 POPULATION				1990 POPULATION PROJECTION				2000 POPULATION PROJECTION			
AGE	FEMALES	MALES	TOTAL	AGE	FEMALES	MALES	TOTAL	AGE	FEMALES	MALES	TOTAL
0 TO 4	190.	221.	411.	0 TO 4	210.	249.	459.	0 TO 4	233.	277.	510.
5 TO 9	211.	215.	426.	5 TO 9	279.	291.	570.	5 TO 9	321.	335.	656.
10 TO 14	188.	208.	396.	10 TO 14	223.	277.	500.	10 TO 14	247.	313.	560.
15 TO 19	195.	201.	396.	15 TO 19	229.	233.	462.	15 TO 19	302.	316.	618.
20 TO 24	183.	193.	376.	20 TO 24	173.	188.	361.	20 TO 24	206.	251.	457.
25 TO 29	202.	180.	382.	25 TO 29	234.	191.	425.	25 TO 29	275.	221.	496.
30 TO 34	202.	222.	424.	30 TO 34	217.	247.	464.	30 TO 34	206.	241.	447.
35 TO 39	152.	156.	308.	35 TO 39	240.	198.	438.	35 TO 39	279.	209.	488.
40 TO 44	128.	117.	245.	40 TO 44	219.	247.	466.	40 TO 44	236.	275.	511.
45 TO 49	119.	106.	225.	45 TO 49	150.	170.	320.	45 TO 49	236.	215.	451.
50 TO 54	117.	110.	227.	50 TO 54	144.	119.	263.	50 TO 54	247.	252.	499.
55 TO 59	111.	111.	222.	55 TO 59	131.	89.	220.	55 TO 59	165.	143.	308.
60 TO 64	102.	104.	206.	60 TO 64	109.	113.	222.	60 TO 64	134.	123.	257.
65 TO 69	87.	84.	171.	65 TO 69	95.	99.	194.	65 TO 69	112.	80.	192.
70 TO 74	69.	65.	134.	70 TO 74	69.	83.	152.	70 TO 74	74.	90.	164.
75 TO 79	49.	41.	90.	75 TO 79	65.	59.	124.	75 TO 79	71.	69.	140.
80 TO 84	27.	19.	46.	80 TO 84	28.	22.	50.	80 TO 84	28.	28.	56.
85 AND OVER	28.	15.	43.	85 AND OVER	35.	11.	46.	85 AND OVER	44.	14.	58.
TOTAL	2360.	2368.	4728.	TOTAL	2850.	2886.	5736.	TOTAL	3416.	3452.	6868.

SERIES 2: POPULATION 1980, POPULATION PROJECTIONS 1990, 2000

1980 POPULATION				1990 POPULATION PROJECTION				2000 POPULATION PROJECTION			
AGE	FEMALES	MALES	TOTAL	AGE	FEMALES	MALES	TOTAL	AGE	FEMALES	MALES	TOTAL
0 TO 4	190.	221.	411.	0 TO 4	210.	261.	471.	0 TO 4	237.	294.	531.
5 TO 9	211.	215.	426.	5 TO 9	324.	335.	659.	5 TO 9	375.	388.	763.
10 TO 14	188.	208.	396.	10 TO 14	241.	306.	547.	10 TO 14	267.	361.	628.
15 TO 19	195.	201.	396.	15 TO 19	241.	244.	485.	15 TO 19	369.	380.	749.
20 TO 24	183.	193.	376.	20 TO 24	167.	181.	348.	20 TO 24	214.	266.	480.
25 TO 29	202.	180.	382.	25 TO 29	254.	188.	442.	25 TO 29	314.	228.	542.
30 TO 34	202.	222.	424.	30 TO 34	235.	277.	512.	30 TO 34	214.	260.	474.
35 TO 39	152.	156.	308.	35 TO 39	259.	210.	469.	35 TO 39	326.	219.	545.
40 TO 44	128.	117.	245.	40 TO 44	228.	261.	489.	40 TO 44	265.	326.	591.
45 TO 49	119.	106.	225.	45 TO 49	148.	178.	326.	45 TO 49	253.	240.	493.
50 TO 54	117.	110.	227.	50 TO 54	154.	124.	278.	50 TO 54	274.	278.	552.
55 TO 59	111.	111.	222.	55 TO 59	141.	86.	227.	55 TO 59	176.	144.	320.
60 TO 64	102.	104.	206.	60 TO 64	110.	120.	230.	60 TO 64	145.	136.	281.
65 TO 69	87.	84.	171.	65 TO 69	92.	103.	195.	65 TO 69	117.	79.	196.
70 TO 74	69.	65.	134.	70 TO 74	60.	84.	144.	70 TO 74	65.	98.	163.
75 TO 79	49.	41.	90.	75 TO 79	67.	58.	125.	75 TO 79	71.	71.	142.
80 TO 84	27.	19.	46.	80 TO 84	25.	17.	42.	80 TO 84	22.	21.	43.
85 AND OVER	28.	15.	43.	85 AND OVER	31.	1.	32.	85 AND OVER	37.	1.	38.
TOTAL	2360.	2368.	4728.	TOTAL	2987.	3034.	6021.	TOTAL	3741.	3790.	7531.

\*\*\*UNION COUNTY\*\*\*

SERIES 3: POPULATION 1980, POPULATION PROJECTIONS 1990, 2000

1980 POPULATION				1990 POPULATION PROJECTION				2000 POPULATION PROJECTION			
AGE	FEMALES	MALES	TOTAL	AGE	FEMALES	MALES	TOTAL	AGE	FEMALES	MALES	TOTAL
0 TO 4	420.	447.	867.	0 TO 4	460.	486.	946.	0 TO 4	500.	528.	1028.
5 TO 9	458.	496.	954.	5 TO 9	492.	527.	1019.	5 TO 9	558.	598.	1156.
10 TO 14	498.	584.	1082.	10 TO 14	455.	500.	955.	10 TO 14	499.	544.	1043.
15 TO 19	507.	579.	1086.	15 TO 19	472.	536.	1008.	15 TO 19	508.	569.	1077.
20 TO 24	511.	530.	1041.	20 TO 24	496.	578.	1074.	20 TO 24	454.	494.	948.
25 TO 29	463.	428.	891.	25 TO 29	565.	594.	1159.	25 TO 29	527.	549.	1076.
30 TO 34	473.	461.	934.	30 TO 34	569.	655.	1224.	30 TO 34	552.	713.	1265.
35 TO 39	399.	409.	808.	35 TO 39	492.	459.	951.	35 TO 39	601.	636.	1237.
40 TO 44	342.	355.	697.	40 TO 44	490.	498.	988.	40 TO 44	589.	707.	1296.
45 TO 49	281.	289.	570.	45 TO 49	412.	419.	831.	45 TO 49	508.	470.	978.
50 TO 54	269.	262.	531.	50 TO 54	372.	369.	741.	50 TO 54	532.	517.	1049.
55 TO 59	270.	238.	508.	55 TO 59	276.	301.	577.	55 TO 59	405.	436.	841.
60 TO 64	260.	226.	486.	60 TO 64	297.	234.	531.	60 TO 64	410.	329.	739.
65 TO 69	228.	209.	437.	65 TO 69	258.	199.	457.	65 TO 69	264.	252.	516.
70 TO 74	189.	171.	360.	70 TO 74	238.	162.	400.	70 TO 74	272.	168.	440.
75 TO 79	140.	121.	261.	75 TO 79	183.	133.	316.	75 TO 79	207.	127.	334.
80 TO 84	81.	36.	117.	80 TO 84	101.	64.	165.	80 TO 84	127.	61.	188.
85 AND OVER	46.	31.	77.	85 AND OVER	92.	53.	145.	85 AND OVER	130.	71.	201.
TOTAL	5835.	5872.	11707.	TOTAL	6720.	6767.	13487.	TOTAL	7643.	7769.	15412.

\*\*\*WARREN COUNTY\*\*\*

SERIES 1: POPULATION 1980, POPULATION PROJECTIONS 1990, 2000

1980 POPULATION				1990 POPULATION PROJECTION				2000 POPULATION PROJECTION			
AGE	FEMALES	MALES	TOTAL	AGE	FEMALES	MALES	TOTAL	AGE	FEMALES	MALES	TOTAL
0 TO 4	1220.	1271.	2491.	0 TO 4	1259.	1313.	2572.	0 TO 4	1328.	1385.	2713.
5 TO 9	1167.	1317.	2484.	5 TO 9	1354.	1526.	2880.	5 TO 9	1476.	1663.	3139.
10 TO 14	1269.	1402.	2671.	10 TO 14	1380.	1401.	2781.	10 TO 14	1423.	1446.	2869.
15 TO 19	1403.	1451.	2854.	15 TO 19	1228.	1337.	2565.	15 TO 19	1425.	1549.	2974.
20 TO 24	1329.	1289.	2618.	20 TO 24	1240.	1286.	2526.	20 TO 24	1348.	1285.	2633.
25 TO 29	1255.	1229.	2484.	25 TO 29	1477.	1469.	2946.	25 TO 29	1294.	1354.	2648.
30 TO 34	1309.	1226.	2535.	30 TO 34	1646.	1673.	3319.	30 TO 34	1536.	1669.	3205.
35 TO 39	1066.	1020.	2086.	35 TO 39	1318.	1276.	2594.	35 TO 39	1552.	1525.	3077.
40 TO 44	935.	905.	1840.	40 TO 44	1450.	1278.	2728.	40 TO 44	1823.	1744.	3567.
45 TO 49	876.	819.	1695.	45 TO 49	1220.	1070.	2290.	45 TO 49	1509.	1339.	2848.
50 TO 54	876.	796.	1672.	50 TO 54	974.	885.	1859.	50 TO 54	1510.	1250.	2760.
55 TO 59	869.	768.	1637.	55 TO 59	956.	791.	1747.	55 TO 59	1332.	1034.	2366.
60 TO 64	835.	715.	1550.	60 TO 64	1004.	823.	1827.	60 TO 64	1116.	915.	2031.
65 TO 69	759.	603.	1362.	65 TO 69	926.	745.	1671.	65 TO 69	1019.	768.	1787.
70 TO 74	639.	478.	1117.	70 TO 74	783.	623.	1406.	70 TO 74	942.	717.	1659.
75 TO 79	480.	325.	805.	75 TO 79	683.	466.	1149.	75 TO 79	834.	577.	1411.
80 TO 84	266.	154.	420.	80 TO 84	465.	215.	680.	80 TO 84	570.	280.	850.
85 AND OVER	218.	114.	332.	85 AND OVER	341.	136.	477.	85 AND OVER	527.	188.	715.
TOTAL	16771.	15882.	32653.	TOTAL	19704.	18313.	38017.	TOTAL	22564.	20688.	43252.

SERIES 2: POPULATION 1980, POPULATION PROJECTIONS 1990, 2000

1980 POPULATION				1990 POPULATION PROJECTION				2000 POPULATION PROJECTION			
AGE	FEMALES	MALES	TOTAL	AGE	FEMALES	MALES	TOTAL	AGE	FEMALES	MALES	TOTAL
0 TO 4	1220.	1271.	2491.	0 TO 4	1216.	1267.	2483.	0 TO 4	1284.	1337.	2621.
5 TO 9	1167.	1317.	2484.	5 TO 9	1403.	1635.	3038.	5 TO 9	1530.	1782.	3312.
10 TO 14	1269.	1402.	2671.	10 TO 14	1460.	1468.	2928.	10 TO 14	1455.	1463.	2918.
15 TO 19	1403.	1451.	2854.	15 TO 19	1259.	1353.	2612.	15 TO 19	1514.	1679.	3193.
20 TO 24	1329.	1289.	2618.	20 TO 24	1225.	1240.	2465.	20 TO 24	1410.	1299.	2709.
25 TO 29	1255.	1229.	2484.	25 TO 29	1518.	1494.	3012.	25 TO 29	1362.	1393.	2755.
30 TO 34	1309.	1226.	2535.	30 TO 34	1812.	1875.	3687.	30 TO 34	1670.	1804.	3474.
35 TO 39	1066.	1020.	2086.	35 TO 39	1358.	1309.	2667.	35 TO 39	1642.	1591.	3233.
40 TO 44	935.	905.	1840.	40 TO 44	1531.	1322.	2853.	40 TO 44	2119.	2022.	4141.
45 TO 49	876.	819.	1695.	45 TO 49	1308.	1121.	2429.	45 TO 49	1667.	1438.	3105.
50 TO 54	876.	796.	1672.	50 TO 54	1005.	911.	1916.	50 TO 54	1646.	1331.	2977.
55 TO 59	869.	768.	1637.	55 TO 59	1014.	834.	1848.	55 TO 59	1514.	1141.	2655.
60 TO 64	835.	715.	1550.	60 TO 64	1097.	909.	2006.	60 TO 64	1258.	1041.	2299.
65 TO 69	759.	603.	1362.	65 TO 69	998.	817.	1815.	65 TO 69	1164.	887.	2051.
70 TO 74	639.	478.	1117.	70 TO 74	822.	680.	1502.	70 TO 74	1080.	864.	1944.
75 TO 79	480.	325.	805.	75 TO 79	730.	512.	1242.	75 TO 79	959.	693.	1652.
80 TO 84	266.	154.	420.	80 TO 84	490.	211.	701.	80 TO 84	631.	299.	930.
85 AND OVER	218.	114.	332.	85 AND OVER	265.	85.	350.	85 AND OVER	408.	116.	524.
TOTAL	16771.	15882.	32653.	TOTAL	20511.	19043.	39554.	TOTAL	24313.	22180.	46493.

\*\*\*VAN BUREN COUNTY\*\*\*

SERIES 3: POPULATION 1980, POPULATION PROJECTIONS 1990, 2000

1980 POPULATION				1990 POPULATION PROJECTION				2000 POPULATION PROJECTION			
AGE	FEMALES	MALES	TOTAL	AGE	FEMALES	MALES	TOTAL	AGE	FEMALES	MALES	TOTAL
0 TO 4	190.	221.	411.	0 TO 4	210.	238.	448.	0 TO 4	229.	259.	488.
5 TO 9	211.	215.	426.	5 TO 9	234.	247.	481.	5 TO 9	267.	283.	550.
10 TO 14	188.	208.	396.	10 TO 14	205.	249.	454.	10 TO 14	227.	268.	495.
15 TO 19	195.	201.	396.	15 TO 19	217.	223.	440.	15 TO 19	241.	256.	497.
20 TO 24	183.	193.	376.	20 TO 24	179.	196.	375.	20 TO 24	196.	234.	430.
25 TO 29	202.	180.	382.	25 TO 29	215.	193.	408.	25 TO 29	239.	214.	453.
30 TO 34	202.	222.	424.	30 TO 34	200.	216.	416.	30 TO 34	196.	219.	415.
35 TO 39	152.	156.	308.	35 TO 39	221.	186.	407.	35 TO 39	235.	199.	434.
40 TO 44	128.	117.	245.	40 TO 44	211.	233.	444.	40 TO 44	209.	227.	436.
45 TO 49	119.	106.	225.	45 TO 49	151.	161.	312.	45 TO 49	219.	192.	411.
50 TO 54	117.	110.	227.	50 TO 54	135.	114.	249.	50 TO 54	222.	228.	450.
55 TO 59	111.	111.	222.	55 TO 59	121.	93.	214.	55 TO 59	154.	141.	295.
60 TO 64	102.	104.	206.	60 TO 64	108.	105.	213.	60 TO 64	124.	109.	233.
65 TO 69	87.	84.	171.	65 TO 69	97.	96.	193.	65 TO 69	107.	80.	187.
70 TO 74	69.	65.	134.	70 TO 74	78.	82.	160.	70 TO 74	83.	83.	166.
75 TO 79	49.	41.	90.	75 TO 79	64.	59.	123.	75 TO 79	72.	67.	139.
80 TO 84	27.	19.	46.	80 TO 84	30.	27.	57.	80 TO 84	34.	33.	67.
85 AND OVER	28.	15.	43.	85 AND OVER	40.	21.	61.	85 AND OVER	51.	30.	81.
TOTAL	2360.	2368.	4728.	TOTAL	2716.	2739.	5455.	TOTAL	3105.	3122.	6227.

\*\*\*WASHINGTON COUNTY\*\*\*

SERIES 1: POPULATION 1980, POPULATION PROJECTIONS 1990, 2000

1980 POPULATION				1990 POPULATION PROJECTION				2000 POPULATION PROJECTION			
AGE	FEMALES	MALES	TOTAL	AGE	FEMALES	MALES	TOTAL	AGE	FEMALES	MALES	TOTAL
0 TO 4	2721.	2831.	5552.	0 TO 4	2742.	2855.	5597.	0 TO 4	2810.	2927.	5737.
5 TO 9	3252.	3204.	6456.	5 TO 9	2995.	2954.	5949.	5 TO 9	3297.	3252.	6549.
10 TO 14	3294.	3581.	6875.	10 TO 14	2955.	3070.	6025.	10 TO 14	2978.	3097.	6075.
15 TO 19	4215.	4144.	8359.	15 TO 19	4221.	3832.	8053.	15 TO 19	3887.	3533.	7420.
20 TO 24	4679.	4483.	9162.	20 TO 24	4623.	4675.	9298.	20 TO 24	4147.	4008.	8155.
25 TO 29	3665.	3704.	7369.	25 TO 29	4278.	4183.	8461.	25 TO 29	4284.	3868.	8152.
30 TO 34	3518.	3512.	7030.	30 TO 34	4456.	4190.	8646.	30 TO 34	4402.	4370.	8772.
35 TO 39	2784.	2744.	5528.	35 TO 39	3944.	3569.	7513.	35 TO 39	4603.	4031.	8634.
40 TO 44	2476.	2400.	4876.	40 TO 44	3921.	3870.	7791.	40 TO 44	4966.	4618.	9584.
45 TO 49	2371.	2214.	4585.	45 TO 49	3156.	3038.	6194.	45 TO 49	4470.	3952.	8422.
50 TO 54	2350.	2207.	4557.	50 TO 54	2533.	2440.	4973.	50 TO 54	4011.	3936.	7947.
55 TO 59	2250.	2200.	4450.	55 TO 59	2328.	2059.	4387.	55 TO 59	3099.	2825.	5924.
60 TO 64	2113.	1997.	4110.	60 TO 64	2502.	1970.	4472.	60 TO 64	2697.	2178.	4875.
65 TO 69	1866.	1502.	3368.	65 TO 69	2199.	1760.	3959.	65 TO 69	2275.	1647.	3922.
70 TO 74	1555.	1112.	2667.	70 TO 74	2019.	1338.	3357.	70 TO 74	2391.	1320.	3711.
75 TO 79	1167.	671.	1838.	75 TO 79	1715.	833.	2548.	75 TO 79	2021.	976.	2997.
80 TO 84	701.	401.	1102.	80 TO 84	1207.	376.	1583.	80 TO 84	1567.	452.	2019.
85 AND OVER	608.	263.	871.	85 AND OVER	947.	230.	1177.	85 AND OVER	1480.	248.	1728.
TOTAL	45585.	43170.	88755.	TOTAL	52741.	47242.	99983.	TOTAL	59385.	51238.	110623.

SERIES 2: POPULATION 1980, POPULATION PROJECTIONS 1990, 2000

1980 POPULATION				1990 POPULATION PROJECTION				2000 POPULATION PROJECTION			
AGE	FEMALES	MALES	TOTAL	AGE	FEMALES	MALES	TOTAL	AGE	FEMALES	MALES	TOTAL
0 TO 4	2721.	2831.	5552.	0 TO 4	2625.	2727.	5352.	0 TO 4	2683.	2787.	5470.
5 TO 9	3252.	3204.	6456.	5 TO 9	3132.	3010.	6142.	5 TO 9	3444.	3310.	6754.
10 TO 14	3294.	3581.	6875.	10 TO 14	3078.	3197.	6275.	10 TO 14	2969.	3079.	6048.
15 TO 19	4215.	4144.	8359.	15 TO 19	4713.	4162.	8875.	15 TO 19	4538.	3909.	8447.
20 TO 24	4679.	4483.	9162.	20 TO 24	5293.	5251.	10544.	20 TO 24	4946.	4688.	9634.
25 TO 29	3665.	3704.	7369.	25 TO 29	4318.	4236.	8554.	25 TO 29	4827.	4254.	9081.
30 TO 34	3518.	3512.	7030.	30 TO 34	4356.	4077.	8433.	30 TO 34	4928.	4776.	9704.
35 TO 39	2784.	2744.	5528.	35 TO 39	4096.	3530.	7626.	35 TO 39	4825.	4037.	8862.
40 TO 44	2476.	2400.	4876.	40 TO 44	4140.	4085.	8225.	40 TO 44	5126.	4742.	9868.
45 TO 49	2371.	2214.	4585.	45 TO 49	3365.	3234.	6599.	45 TO 49	4951.	4160.	9111.
50 TO 54	2350.	2207.	4557.	50 TO 54	2600.	2538.	5138.	50 TO 54	4347.	4319.	8666.
55 TO 59	2250.	2200.	4450.	55 TO 59	2369.	2102.	4471.	55 TO 59	3362.	3071.	6433.
60 TO 64	2113.	1997.	4110.	60 TO 64	2676.	2034.	4710.	60 TO 64	2961.	2339.	5300.
65 TO 69	1866.	1502.	3368.	65 TO 69	2301.	1799.	4100.	65 TO 69	2422.	1719.	4141.
70 TO 74	1555.	1112.	2667.	70 TO 74	2133.	1348.	3481.	70 TO 74	2702.	1373.	4075.
75 TO 79	1167.	671.	1838.	75 TO 79	1854.	849.	2703.	75 TO 79	2286.	1017.	3303.
80 TO 84	701.	401.	1102.	80 TO 84	1310.	337.	1647.	80 TO 84	1797.	408.	2205.
85 AND OVER	608.	263.	871.	85 AND OVER	789.	92.	881.	85 AND OVER	1260.	88.	1348.
TOTAL	45585.	43170.	88755.	TOTAL	55148.	48608.	103756.	TOTAL	64374.	54076.	118450.

\*\*\*WARREN COUNTY\*\*\*

SERIES 3: POPULATION 1980, POPULATION PROJECTIONS 1990, 2000

1980 POPULATION				1990 POPULATION PROJECTION				2000 POPULATION PROJECTION			
AGE	FEMALES	MALES	TOTAL	AGE	FEMALES	MALES	TOTAL	AGE	FEMALES	MALES	TOTAL
0 TO 4	1220.	1271.	2491.	0 TO 4	1301.	1359.	2660.	0 TO 4	1373.	1434.	2807.
5 TO 9	1167.	1317.	2484.	5 TO 9	1304.	1417.	2721.	5 TO 9	1422.	1545.	2967.
10 TO 14	1269.	1402.	2671.	10 TO 14	1300.	1333.	2633.	10 TO 14	1386.	1425.	2811.
15 TO 19	1403.	1451.	2854.	15 TO 19	1198.	1321.	2519.	15 TO 19	1339.	1422.	2761.
20 TO 24	1329.	1289.	2618.	20 TO 24	1254.	1331.	2585.	20 TO 24	1285.	1266.	2551.
25 TO 29	1255.	1229.	2484.	25 TO 29	1437.	1445.	2882.	25 TO 29	1227.	1316.	2543.
30 TO 34	1309.	1226.	2535.	30 TO 34	1481.	1471.	2952.	30 TO 34	1398.	1519.	2917.
35 TO 39	1066.	1020.	2086.	35 TO 39	1279.	1243.	2522.	35 TO 39	1465.	1462.	2927.
40 TO 44	935.	905.	1840.	40 TO 44	1368.	1233.	2601.	40 TO 44	1548.	1480.	3028.
45 TO 49	876.	819.	1695.	45 TO 49	1132.	1020.	2152.	45 TO 49	1358.	1243.	2601.
50 TO 54	876.	796.	1672.	50 TO 54	943.	859.	1802.	50 TO 54	1380.	1171.	2551.
55 TO 59	869.	768.	1637.	55 TO 59	899.	749.	1648.	55 TO 59	1161.	932.	2093.
60 TO 64	835.	715.	1550.	60 TO 64	911.	736.	1647.	60 TO 64	981.	795.	1776.
65 TO 69	759.	603.	1362.	65 TO 69	854.	674.	1528.	65 TO 69	883.	657.	1540.
70 TO 74	639.	478.	1117.	70 TO 74	744.	567.	1311.	70 TO 74	812.	584.	1396.
75 TO 79	480.	325.	805.	75 TO 79	637.	421.	1058.	75 TO 79	717.	470.	1187.
80 TO 84	266.	154.	420.	80 TO 84	441.	219.	660.	80 TO 84	513.	260.	773.
85 AND OVER	218.	114.	332.	85 AND OVER	417.	187.	604.	85 AND OVER	647.	261.	908.
TOTAL	16771.	15882.	32653.	TOTAL	18900.	17585.	36485.	TOTAL	20895.	19242.	40137.

\*\*\*WAYNE COUNTY\*\*\*

SERIES 1: POPULATION 1980, POPULATION PROJECTIONS 1990, 2000

1980 POPULATION				1990 POPULATION PROJECTION				2000 POPULATION PROJECTION			
AGE	FEMALES	MALES	TOTAL	AGE	FEMALES	MALES	TOTAL	AGE	FEMALES	MALES	TOTAL
0 TO 4	516.	536.	1052.	0 TO 4	476.	491.	967.	0 TO 4	467.	482.	949.
5 TO 9	526.	554.	1080.	5 TO 9	521.	542.	1063.	5 TO 9	535.	556.	1091.
10 TO 14	589.	662.	1251.	10 TO 14	530.	599.	1129.	10 TO 14	488.	549.	1037.
15 TO 19	650.	686.	1336.	15 TO 19	534.	596.	1130.	15 TO 19	529.	583.	1112.
20 TO 24	530.	561.	1091.	20 TO 24	495.	538.	1033.	20 TO 24	445.	487.	932.
25 TO 29	522.	512.	1034.	25 TO 29	572.	559.	1131.	25 TO 29	470.	486.	956.
30 TO 34	512.	475.	987.	30 TO 34	567.	560.	1127.	30 TO 34	530.	537.	1067.
35 TO 39	445.	453.	898.	35 TO 39	558.	520.	1078.	35 TO 39	612.	568.	1180.
40 TO 44	403.	412.	815.	40 TO 44	539.	492.	1031.	40 TO 44	597.	580.	1177.
45 TO 49	358.	314.	672.	45 TO 49	467.	464.	931.	45 TO 49	586.	532.	1118.
50 TO 54	354.	293.	647.	50 TO 54	405.	364.	769.	50 TO 54	541.	435.	976.
55 TO 59	370.	317.	687.	55 TO 59	388.	277.	665.	55 TO 59	506.	409.	915.
60 TO 64	359.	315.	674.	60 TO 64	345.	270.	615.	60 TO 64	394.	335.	729.
65 TO 69	315.	276.	591.	65 TO 69	353.	253.	606.	65 TO 69	371.	221.	592.
70 TO 74	262.	224.	486.	70 TO 74	303.	215.	518.	70 TO 74	291.	184.	475.
75 TO 79	194.	152.	346.	75 TO 79	249.	209.	458.	75 TO 79	279.	192.	471.
80 TO 84	117.	62.	179.	80 TO 84	218.	90.	308.	80 TO 84	252.	87.	339.
85 AND OVER	71.	49.	120.	85 AND OVER	114.	55.	169.	85 AND OVER	173.	74.	247.
TOTAL	7093.	6853.	13946.	TOTAL	7634.	7094.	14728.	TOTAL	8066.	7297.	15363.

SERIES 2: POPULATION 1980, POPULATION PROJECTIONS 1990, 2000

1980 POPULATION				1990 POPULATION PROJECTION				2000 POPULATION PROJECTION			
AGE	FEMALES	MALES	TOTAL	AGE	FEMALES	MALES	TOTAL	AGE	FEMALES	MALES	TOTAL
0 TO 4	516.	536.	1052.	0 TO 4	461.	476.	937.	0 TO 4	450.	464.	914.
5 TO 9	526.	554.	1080.	5 TO 9	538.	561.	1099.	5 TO 9	551.	574.	1125.
10 TO 14	589.	662.	1251.	10 TO 14	537.	634.	1171.	10 TO 14	480.	562.	1042.
15 TO 19	650.	686.	1336.	15 TO 19	539.	619.	1158.	15 TO 19	551.	627.	1178.
20 TO 24	530.	561.	1091.	20 TO 24	452.	483.	935.	20 TO 24	412.	462.	874.
25 TO 29	522.	512.	1034.	25 TO 29	538.	507.	1045.	25 TO 29	446.	458.	904.
30 TO 34	512.	475.	987.	30 TO 34	588.	568.	1156.	30 TO 34	501.	489.	990.
35 TO 39	445.	453.	898.	35 TO 39	581.	531.	1112.	35 TO 39	598.	526.	1124.
40 TO 44	403.	412.	815.	40 TO 44	558.	510.	1068.	40 TO 44	641.	609.	1250.
45 TO 49	358.	314.	672.	45 TO 49	483.	482.	965.	45 TO 49	630.	565.	1195.
50 TO 54	354.	293.	647.	50 TO 54	412.	360.	772.	50 TO 54	571.	446.	1017.
55 TO 59	370.	317.	687.	55 TO 59	413.	281.	694.	55 TO 59	557.	432.	989.
60 TO 64	359.	315.	674.	60 TO 64	354.	286.	640.	60 TO 64	412.	352.	764.
65 TO 69	315.	276.	591.	65 TO 69	363.	261.	624.	65 TO 69	405.	232.	637.
70 TO 74	262.	224.	486.	70 TO 74	300.	216.	516.	70 TO 74	296.	196.	492.
75 TO 79	194.	152.	346.	75 TO 79	249.	230.	479.	75 TO 79	287.	217.	504.
80 TO 84	117.	62.	179.	80 TO 84	244.	82.	326.	80 TO 84	280.	79.	359.
85 AND OVER	71.	49.	120.	85 AND OVER	74.	30.	104.	85 AND OVER	110.	40.	150.
TOTAL	7093.	6853.	13946.	TOTAL	7684.	7117.	14801.	TOTAL	8178.	7330.	15508.

\*\*\*WASHINGTON COUNTY\*\*\*

SERIES 3: POPULATION 1980, POPULATION PROJECTIONS 1990, 2000

1980 POPULATION				1990 POPULATION PROJECTION				2000 POPULATION PROJECTION			
AGE	FEMALES	MALES	TOTAL	AGE	FEMALES	MALES	TOTAL	AGE	FEMALES	MALES	TOTAL
0 TO 4	2721.	2831.	5552.	0 TO 4	2858.	2984.	5842.	0 TO 4	2939.	3068.	6007.
5 TO 9	3252.	3204.	6456.	5 TO 9	2857.	2899.	5756.	5 TO 9	3149.	3194.	6343.
10 TO 14	3294.	3581.	6875.	10 TO 14	2833.	2944.	5777.	10 TO 14	2976.	3103.	6079.
15 TO 19	4215.	4144.	8359.	15 TO 19	3729.	3503.	7232.	15 TO 19	3277.	3169.	6446.
20 TO 24	4679.	4483.	9162.	20 TO 24	3952.	4099.	8051.	20 TO 24	3399.	3370.	6769.
25 TO 29	3665.	3704.	7369.	25 TO 29	4238.	4130.	8368.	25 TO 29	3749.	3491.	7240.
30 TO 34	3518.	3512.	7030.	30 TO 34	4555.	4303.	8858.	30 TO 34	3848.	3934.	7782.
35 TO 39	2784.	2744.	5528.	35 TO 39	3792.	3609.	7401.	35 TO 39	4384.	4024.	8408.
40 TO 44	2476.	2400.	4876.	40 TO 44	3702.	3656.	7358.	40 TO 44	4794.	4479.	9273.
45 TO 49	2371.	2214.	4585.	45 TO 49	2946.	2843.	5789.	45 TO 49	4012.	3739.	7751.
50 TO 54	2350.	2207.	4557.	50 TO 54	2466.	2343.	4809.	50 TO 54	3687.	3569.	7256.
55 TO 59	2250.	2200.	4450.	55 TO 59	2288.	2015.	4303.	55 TO 59	2843.	2587.	5430.
60 TO 64	2113.	1997.	4110.	60 TO 64	2329.	1906.	4235.	60 TO 64	2443.	2023.	4466.
65 TO 69	1866.	1502.	3368.	65 TO 69	2097.	1720.	3817.	65 TO 69	2132.	1575.	3707.
70 TO 74	1555.	1112.	2667.	70 TO 74	1904.	1327.	3231.	70 TO 74	2098.	1267.	3365.
75 TO 79	1167.	671.	1838.	75 TO 79	1576.	817.	2393.	75 TO 79	1771.	936.	2707.
80 TO 84	701.	401.	1102.	80 TO 84	1104.	415.	1519.	80 TO 84	1352.	495.	1847.
85 AND OVER	608.	263.	871.	85 AND OVER	1105.	368.	1473.	85 AND OVER	1689.	441.	2130.
TOTAL	45585.	43170.	88755.	TOTAL	50331.	45881.	96212.	TOTAL	54542.	48464.	103006.



\*\*\*WEAKLEY COUNTY\*\*\*

SERIES 1: POPULATION 1980, POPULATION PROJECTIONS 1990, 2000

1980 POPULATION				1990 POPULATION PROJECTION				2000 POPULATION PROJECTION			
AGE	FEMALES	MALES	TOTAL	AGE	FEMALES	MALES	TOTAL	AGE	FEMALES	MALES	TOTAL
0 TO 4	937.	1073.	2010.	0 TO 4	925.	1061.	1986.	0 TO 4	975.	1117.	2092.
5 TO 9	998.	1083.	2081.	5 TO 9	1127.	1222.	2349.	5 TO 9	1203.	1304.	2507.
10 TO 14	1013.	1238.	2251.	10 TO 14	1036.	1212.	2248.	10 TO 14	1023.	1198.	2221.
15 TO 19	1934.	1804.	3738.	15 TO 19	1842.	1657.	3499.	15 TO 19	2081.	1870.	3951.
20 TO 24	1956.	2124.	4080.	20 TO 24	1683.	2244.	3927.	20 TO 24	1720.	2198.	3918.
25 TO 29	1082.	1125.	2207.	25 TO 29	1188.	1081.	2269.	25 TO 29	1131.	993.	2124.
30 TO 34	1042.	1047.	2089.	30 TO 34	1474.	1425.	2899.	30 TO 34	1268.	1505.	2773.
35 TO 39	879.	827.	1706.	35 TO 39	1124.	1154.	2278.	35 TO 39	1234.	1108.	2342.
40 TO 44	805.	735.	1540.	40 TO 44	1150.	1144.	2294.	40 TO 44	1627.	1556.	3183.
45 TO 49	765.	690.	1455.	45 TO 49	1062.	850.	1912.	45 TO 49	1359.	1186.	2545.
50 TO 54	795.	704.	1499.	50 TO 54	898.	782.	1680.	50 TO 54	1284.	1217.	2501.
55 TO 59	866.	734.	1600.	55 TO 59	818.	687.	1505.	55 TO 59	1136.	846.	1982.
60 TO 64	883.	738.	1621.	60 TO 64	833.	698.	1531.	60 TO 64	941.	775.	1716.
65 TO 69	862.	718.	1580.	65 TO 69	861.	666.	1527.	65 TO 69	813.	623.	1436.
70 TO 74	764.	616.	1380.	70 TO 74	861.	633.	1494.	70 TO 74	812.	598.	1410.
75 TO 79	608.	458.	1066.	75 TO 79	682.	529.	1211.	75 TO 79	682.	491.	1173.
80 TO 84	359.	194.	553.	80 TO 84	482.	211.	693.	80 TO 84	543.	217.	760.
85 AND OVER	301.	139.	440.	85 AND OVER	369.	143.	512.	85 AND OVER	446.	160.	606.
TOTAL	16849.	16047.	32896.	TOTAL	18415.	17399.	35814.	TOTAL	20278.	18962.	39240.

SERIES 2: POPULATION 1980, POPULATION PROJECTIONS 1990, 2000

1980 POPULATION				1990 POPULATION PROJECTION				2000 POPULATION PROJECTION			
AGE	FEMALES	MALES	TOTAL	AGE	FEMALES	MALES	TOTAL	AGE	FEMALES	MALES	TOTAL
0 TO 4	937.	1073.	2010.	0 TO 4	877.	1056.	1933.	0 TO 4	911.	1098.	2009.
5 TO 9	998.	1083.	2081.	5 TO 9	1204.	1326.	2530.	5 TO 9	1279.	1408.	2687.
10 TO 14	1013.	1238.	2251.	10 TO 14	1089.	1286.	2375.	10 TO 14	1018.	1266.	2284.
15 TO 19	1934.	1804.	3738.	15 TO 19	2269.	1947.	4216.	15 TO 19	2738.	2384.	5122.
20 TO 24	1956.	2124.	4080.	20 TO 24	2021.	2753.	4774.	20 TO 24	2172.	2861.	5033.
25 TO 29	1082.	1125.	2207.	25 TO 29	821.	730.	1551.	25 TO 29	963.	788.	1751.
30 TO 34	1042.	1047.	2089.	30 TO 34	1239.	1086.	2325.	30 TO 34	1280.	1408.	2688.
35 TO 39	879.	827.	1706.	35 TO 39	1150.	1174.	2324.	35 TO 39	872.	762.	1634.
40 TO 44	805.	735.	1540.	40 TO 44	1214.	1202.	2416.	40 TO 44	1443.	1247.	2690.
45 TO 49	765.	690.	1455.	45 TO 49	1165.	878.	2043.	45 TO 49	1524.	1246.	2770.
50 TO 54	795.	704.	1499.	50 TO 54	955.	833.	1788.	50 TO 54	1440.	1362.	2802.
55 TO 59	866.	734.	1600.	55 TO 59	859.	726.	1585.	55 TO 59	1308.	924.	2232.
60 TO 64	883.	738.	1621.	60 TO 64	878.	749.	1627.	60 TO 64	1055.	886.	1941.
65 TO 69	862.	718.	1580.	65 TO 69	898.	712.	1610.	65 TO 69	891.	704.	1595.
70 TO 74	764.	616.	1380.	70 TO 74	915.	693.	1608.	70 TO 74	910.	703.	1613.
75 TO 79	608.	458.	1066.	75 TO 79	693.	575.	1268.	75 TO 79	722.	571.	1293.
80 TO 84	359.	194.	553.	80 TO 84	478.	177.	655.	80 TO 84	572.	199.	771.
85 AND OVER	301.	139.	440.	85 AND OVER	235.	57.	292.	85 AND OVER	260.	58.	318.
TOTAL	16849.	16047.	32896.	TOTAL	18960.	17960.	36920.	TOTAL	21358.	18975.	41233.

\*\*\*WAYNE COUNTY\*\*\*

SERIES 3: POPULATION 1980, POPULATION PROJECTIONS 1990, 2000

1980 POPULATION				1990 POPULATION PROJECTION				2000 POPULATION PROJECTION			
AGE	FEMALES	MALES	TOTAL	AGE	FEMALES	MALES	TOTAL	AGE	FEMALES	MALES	TOTAL
0 TO 4	516.	536.	1052.	0 TO 4	491.	507.	998.	0 TO 4	484.	501.	985.
5 TO 9	526.	554.	1080.	5 TO 9	505.	523.	1028.	5 TO 9	519.	537.	1056.
10 TO 14	589.	662.	1251.	10 TO 14	523.	565.	1088.	10 TO 14	497.	535.	1032.
15 TO 19	650.	686.	1336.	15 TO 19	529.	573.	1102.	15 TO 19	508.	540.	1048.
20 TO 24	530.	561.	1091.	20 TO 24	538.	593.	1131.	20 TO 24	478.	506.	984.
25 TO 29	522.	512.	1034.	25 TO 29	607.	610.	1217.	25 TO 29	494.	510.	1004.
30 TO 34	512.	475.	987.	30 TO 34	546.	553.	1099.	30 TO 34	555.	584.	1139.
35 TO 39	445.	453.	898.	35 TO 39	536.	509.	1045.	35 TO 39	623.	607.	1230.
40 TO 44	403.	412.	815.	40 TO 44	520.	474.	994.	40 TO 44	554.	552.	1106.
45 TO 49	358.	314.	672.	45 TO 49	450.	445.	895.	45 TO 49	543.	501.	1044.
50 TO 54	354.	293.	647.	50 TO 54	397.	368.	765.	50 TO 54	512.	423.	935.
55 TO 59	370.	317.	687.	55 TO 59	363.	272.	635.	55 TO 59	457.	386.	843.
60 TO 64	359.	315.	674.	60 TO 64	337.	253.	590.	60 TO 64	377.	318.	695.
65 TO 69	315.	276.	591.	65 TO 69	343.	245.	588.	65 TO 69	337.	210.	547.
70 TO 74	262.	224.	486.	70 TO 74	306.	214.	520.	70 TO 74	287.	172.	459.
75 TO 79	194.	152.	346.	75 TO 79	248.	188.	436.	75 TO 79	270.	167.	437.
80 TO 84	117.	62.	179.	80 TO 84	191.	99.	290.	80 TO 84	223.	94.	317.
85 AND OVER	71.	49.	120.	85 AND OVER	153.	80.	233.	85 AND OVER	237.	111.	348.
TOTAL	7093.	6853.	13946.	TOTAL	7583.	7071.	14654.	TOTAL	7955.	7254.	15209.

\*\*\*WHITE COUNTY\*\*\*

SERIES 1: POPULATION 1980, POPULATION PROJECTIONS 1990, 2000

1980 POPULATION				1990 POPULATION PROJECTION				2000 POPULATION PROJECTION			
AGE	FEMALES	MALES	TOTAL	AGE	FEMALES	MALES	TOTAL	AGE	FEMALES	MALES	TOTAL
0 TO 4	692.	637.	1329.	0 TO 4	671.	617.	1288.	0 TO 4	685.	630.	1315.
5 TO 9	673.	749.	1422.	5 TO 9	787.	877.	1664.	5 TO 9	831.	925.	1756.
10 TO 14	858.	802.	1660.	10 TO 14	809.	731.	1540.	10 TO 14	785.	708.	1493.
15 TO 19	749.	882.	1631.	15 TO 19	625.	797.	1422.	15 TO 19	731.	933.	1664.
20 TO 24	719.	672.	1391.	20 TO 24	782.	611.	1393.	20 TO 24	737.	557.	1294.
25 TO 29	729.	720.	1449.	25 TO 29	750.	822.	1572.	25 TO 29	625.	743.	1368.
30 TO 34	712.	720.	1432.	30 TO 34	794.	813.	1607.	30 TO 34	864.	739.	1603.
35 TO 39	603.	586.	1189.	35 TO 39	705.	740.	1445.	35 TO 39	725.	845.	1570.
40 TO 44	554.	523.	1077.	40 TO 44	811.	743.	1554.	40 TO 44	904.	840.	1744.
45 TO 49	530.	500.	1030.	45 TO 49	626.	638.	1264.	45 TO 49	733.	805.	1538.
50 TO 54	544.	500.	1044.	50 TO 54	646.	520.	1166.	50 TO 54	946.	739.	1685.
55 TO 59	573.	488.	1061.	55 TO 59	550.	496.	1046.	55 TO 59	650.	632.	1282.
60 TO 64	570.	470.	1040.	60 TO 64	556.	441.	997.	60 TO 64	660.	459.	1119.
65 TO 69	539.	440.	979.	65 TO 69	575.	418.	993.	65 TO 69	552.	425.	977.
70 TO 74	457.	360.	817.	70 TO 74	606.	397.	1003.	70 TO 74	591.	372.	963.
75 TO 79	336.	248.	584.	75 TO 79	528.	411.	939.	75 TO 79	563.	391.	954.
80 TO 84	152.	70.	222.	80 TO 84	274.	105.	379.	80 TO 84	363.	116.	479.
85 AND OVER	144.	66.	210.	85 AND OVER	188.	74.	262.	85 AND OVER	294.	114.	408.
TOTAL	10134.	9433.	19567.	TOTAL	11283.	10251.	21534.	TOTAL	12239.	10973.	23212.

SERIES 2: POPULATION 1980, POPULATION PROJECTIONS 1990, 2000

1980 POPULATION				1990 POPULATION PROJECTION				2000 POPULATION PROJECTION			
AGE	FEMALES	MALES	TOTAL	AGE	FEMALES	MALES	TOTAL	AGE	FEMALES	MALES	TOTAL
0 TO 4	692.	637.	1329.	0 TO 4	650.	554.	1204.	0 TO 4	669.	570.	1239.
5 TO 9	673.	749.	1422.	5 TO 9	841.	960.	1801.	5 TO 9	890.	1016.	1906.
10 TO 14	858.	802.	1660.	10 TO 14	868.	779.	1647.	10 TO 14	815.	677.	1492.
15 TO 19	749.	882.	1631.	15 TO 19	602.	826.	1428.	15 TO 19	752.	1058.	1810.
20 TO 24	719.	672.	1391.	20 TO 24	747.	526.	1273.	20 TO 24	756.	511.	1267.
25 TO 29	729.	720.	1449.	25 TO 29	751.	805.	1556.	25 TO 29	603.	754.	1357.
30 TO 34	712.	720.	1432.	30 TO 34	833.	892.	1725.	30 TO 34	866.	698.	1564.
35 TO 39	603.	586.	1189.	35 TO 39	698.	757.	1455.	35 TO 39	719.	846.	1565.
40 TO 44	554.	523.	1077.	40 TO 44	866.	761.	1627.	40 TO 44	1013.	943.	1956.
45 TO 49	530.	500.	1030.	45 TO 49	645.	673.	1318.	45 TO 49	746.	869.	1615.
50 TO 54	544.	500.	1044.	50 TO 54	701.	537.	1238.	50 TO 54	1096.	780.	1876.
55 TO 59	573.	488.	1061.	55 TO 59	573.	521.	1094.	55 TO 59	697.	702.	1399.
60 TO 64	570.	470.	1040.	60 TO 64	582.	453.	1035.	60 TO 64	751.	486.	1237.
65 TO 69	539.	440.	979.	65 TO 69	607.	441.	1048.	65 TO 69	607.	470.	1077.
70 TO 74	457.	360.	817.	70 TO 74	666.	435.	1101.	70 TO 74	680.	420.	1100.
75 TO 79	336.	248.	584.	75 TO 79	572.	485.	1057.	75 TO 79	645.	486.	1131.
80 TO 84	152.	70.	222.	80 TO 84	257.	79.	336.	80 TO 84	375.	96.	471.
85 AND OVER	144.	66.	210.	85 AND OVER	115.	36.	151.	85 AND OVER	172.	57.	229.
TOTAL	10134.	9433.	19567.	TOTAL	11574.	10520.	22094.	TOTAL	12852.	11439.	24291.

\*\*\*WEAKLEY COUNTY\*\*\*

SERIES 3: POPULATION 1980, POPULATION PROJECTIONS 1990, 2000

1980 POPULATION				1990 POPULATION PROJECTION				2000 POPULATION PROJECTION			
AGE	FEMALES	MALES	TOTAL	AGE	FEMALES	MALES	TOTAL	AGE	FEMALES	MALES	TOTAL
0 TO 4	937.	1073.	2010.	0 TO 4	974.	1065.	2039.	0 TO 4	1041.	1137.	2178.
5 TO 9	998.	1083.	2081.	5 TO 9	1050.	1118.	2168.	5 TO 9	1126.	1199.	2325.
10 TO 14	1013.	1238.	2251.	10 TO 14	983.	1139.	2122.	10 TO 14	1022.	1130.	2152.
15 TO 19	1934.	1804.	3738.	15 TO 19	1416.	1367.	2783.	15 TO 19	1490.	1412.	2902.
20 TO 24	1956.	2124.	4080.	20 TO 24	1345.	1736.	3081.	20 TO 24	1304.	1596.	2900.
25 TO 29	1082.	1125.	2207.	25 TO 29	1555.	1432.	2987.	25 TO 29	1138.	1085.	2223.
30 TO 34	1042.	1047.	2089.	30 TO 34	1709.	1763.	3472.	30 TO 34	1175.	1441.	2616.
35 TO 39	879.	827.	1706.	35 TO 39	1099.	1134.	2233.	35 TO 39	1579.	1443.	3022.
40 TO 44	805.	735.	1540.	40 TO 44	1087.	1086.	2173.	40 TO 44	1783.	1829.	3612.
45 TO 49	765.	690.	1455.	45 TO 49	960.	822.	1782.	45 TO 49	1200.	1126.	2326.
50 TO 54	795.	704.	1499.	50 TO 54	841.	730.	1571.	50 TO 54	1136.	1079.	2215.
55 TO 59	866.	734.	1600.	55 TO 59	776.	648.	1424.	55 TO 59	974.	771.	1745.
60 TO 64	883.	738.	1621.	60 TO 64	788.	646.	1434.	60 TO 64	834.	671.	1505.
65 TO 69	862.	718.	1580.	65 TO 69	824.	620.	1444.	65 TO 69	739.	547.	1286.
70 TO 74	764.	616.	1380.	70 TO 74	806.	573.	1379.	70 TO 74	720.	502.	1222.
75 TO 79	608.	458.	1066.	75 TO 79	671.	484.	1155.	75 TO 79	642.	418.	1060.
80 TO 84	359.	194.	553.	80 TO 84	486.	245.	731.	80 TO 84	513.	228.	741.
85 AND OVER	301.	139.	440.	85 AND OVER	503.	230.	733.	85 AND OVER	658.	279.	937.
TOTAL	16849.	16047.	32896.	TOTAL	17873.	16838.	34711.	TOTAL	19074.	17893.	36967.

\*\*\*WILLIAMSON COUNTY\*\*\*

SERIES 1: POPULATION 1980, POPULATION PROJECTIONS 1990, 2000

1980 POPULATION				1990 POPULATION PROJECTION				2000 POPULATION PROJECTION			
AGE	FEMALES	MALES	TOTAL	AGE	FEMALES	MALES	TOTAL	AGE	FEMALES	MALES	TOTAL
0 TO 4	2084.	2281.	4365.	0 TO 4	2991.	3257.	6248.	0 TO 4	4121.	4489.	8610.
5 TO 9	2461.	2584.	5045.	5 TO 9	3837.	4007.	7844.	5 TO 9	5545.	5791.	11336.
10 TO 14	2652.	2854.	5506.	10 TO 14	3693.	4151.	7844.	10 TO 14	5299.	5928.	11227.
15 TO 19	2539.	2738.	5277.	15 TO 19	3434.	3704.	7138.	15 TO 19	5354.	5744.	11098.
20 TO 24	1966.	1789.	3755.	20 TO 24	2750.	2594.	5344.	20 TO 24	3829.	3773.	7602.
25 TO 29	2235.	1995.	4230.	25 TO 29	3796.	3271.	7067.	25 TO 29	5134.	4425.	9559.
30 TO 34	2783.	2529.	5312.	30 TO 34	4367.	4277.	8644.	30 TO 34	6109.	6201.	12310.
35 TO 39	2446.	2369.	4815.	35 TO 39	4413.	4005.	8418.	35 TO 39	7495.	6567.	14062.
40 TO 44	2051.	2052.	4103.	40 TO 44	4527.	4220.	8747.	40 TO 44	7105.	7136.	14241.
45 TO 49	1657.	1661.	3318.	45 TO 49	3626.	3435.	7061.	45 TO 49	6542.	5807.	12349.
50 TO 54	1459.	1466.	2925.	50 TO 54	2811.	2773.	5584.	50 TO 54	6204.	5703.	11907.
55 TO 59	1179.	1221.	2400.	55 TO 59	2065.	1977.	4042.	55 TO 59	4519.	4088.	8607.
60 TO 64	1054.	1052.	2106.	60 TO 64	1709.	1921.	3630.	60 TO 64	3293.	3634.	6927.
65 TO 69	949.	803.	1752.	65 TO 69	1276.	1249.	2525.	65 TO 69	2236.	2023.	4259.
70 TO 74	777.	587.	1364.	70 TO 74	1136.	854.	1990.	70 TO 74	1843.	1559.	3402.
75 TO 79	590.	372.	962.	75 TO 79	998.	581.	1579.	75 TO 79	1342.	904.	2246.
80 TO 84	271.	170.	441.	80 TO 84	486.	256.	742.	80 TO 84	711.	372.	1083.
85 AND OVER	309.	123.	432.	85 AND OVER	544.	178.	722.	85 AND OVER	943.	273.	1216.
TOTAL	29462.	28646.	58108.	TOTAL	48459.	46710.	95169.	TOTAL	77624.	74417.	152041.

SERIES 2: POPULATION 1980, POPULATION PROJECTIONS 1990, 2000

1980 POPULATION				1990 POPULATION PROJECTION				2000 POPULATION PROJECTION			
AGE	FEMALES	MALES	TOTAL	AGE	FEMALES	MALES	TOTAL	AGE	FEMALES	MALES	TOTAL
0 TO 4	2084.	2281.	4365.	0 TO 4	3056.	3398.	6454.	0 TO 4	4166.	4633.	8799.
5 TO 9	2461.	2584.	5045.	5 TO 9	4642.	4854.	9496.	5 TO 9	6680.	6986.	13666.
10 TO 14	2652.	2854.	5506.	10 TO 14	4501.	5091.	9592.	10 TO 14	6599.	7583.	14182.
15 TO 19	2539.	2738.	5277.	15 TO 19	3927.	4270.	8197.	15 TO 19	7407.	8022.	15429.
20 TO 24	1966.	1789.	3755.	20 TO 24	2807.	2482.	5289.	20 TO 24	4763.	4428.	9191.
25 TO 29	2235.	1995.	4230.	25 TO 29	4431.	3565.	7996.	25 TO 29	6853.	5560.	12413.
30 TO 34	2783.	2529.	5312.	30 TO 34	5574.	5537.	11111.	30 TO 34	7958.	7683.	15641.
35 TO 39	2446.	2369.	4815.	35 TO 39	5512.	5027.	10539.	35 TO 39	10929.	8982.	19911.
40 TO 44	2051.	2052.	4103.	40 TO 44	5414.	5095.	10509.	40 TO 44	10844.	11155.	21999.
45 TO 49	1657.	1661.	3318.	45 TO 49	4235.	4012.	8247.	45 TO 49	9542.	8513.	18055.
50 TO 54	1459.	1466.	2925.	50 TO 54	3219.	3191.	6410.	50 TO 54	8497.	7923.	16420.
55 TO 59	1179.	1221.	2400.	55 TO 59	2314.	2205.	4519.	55 TO 59	5914.	5326.	11240.
60 TO 64	1054.	1052.	2106.	60 TO 64	1893.	2238.	4131.	60 TO 64	4176.	4873.	9049.
65 TO 69	949.	803.	1752.	65 TO 69	1381.	1379.	2760.	65 TO 69	2710.	2490.	5200.
70 TO 74	777.	587.	1364.	70 TO 74	1253.	906.	2159.	70 TO 74	2249.	1929.	4178.
75 TO 79	590.	372.	962.	75 TO 79	1119.	631.	1750.	75 TO 79	1628.	1083.	2711.
80 TO 84	271.	170.	441.	80 TO 84	474.	253.	727.	80 TO 84	765.	390.	1155.
85 AND OVER	309.	123.	432.	85 AND OVER	508.	127.	635.	85 AND OVER	912.	192.	1104.
TOTAL	29462.	28646.	58108.	TOTAL	56260.	54261.	110521.	TOTAL	102592.	97751.	200343.

\*\*\*WHITE COUNTY\*\*\*

SERIES 3: POPULATION 1980, POPULATION PROJECTIONS 1990, 2000

1980 POPULATION				1990 POPULATION PROJECTION				2000 POPULATION PROJECTION			
AGE	FEMALES	MALES	TOTAL	AGE	FEMALES	MALES	TOTAL	AGE	FEMALES	MALES	TOTAL
0 TO 4	692.	637.	1329.	0 TO 4	692.	681.	1373.	0 TO 4	700.	688.	1388.
5 TO 9	673.	749.	1422.	5 TO 9	734.	793.	1527.	5 TO 9	772.	834.	1606.
10 TO 14	858.	802.	1660.	10 TO 14	750.	683.	1433.	10 TO 14	751.	730.	1481.
15 TO 19	749.	882.	1631.	15 TO 19	648.	769.	1417.	15 TO 19	706.	814.	1520.
20 TO 24	719.	672.	1391.	20 TO 24	817.	696.	1513.	20 TO 24	715.	593.	1308.
25 TO 29	729.	720.	1449.	25 TO 29	748.	838.	1586.	25 TO 29	647.	730.	1377.
30 TO 34	712.	720.	1432.	30 TO 34	755.	734.	1489.	30 TO 34	859.	761.	1620.
35 TO 39	603.	586.	1189.	35 TO 39	713.	724.	1437.	35 TO 39	732.	843.	1575.
40 TO 44	554.	523.	1077.	40 TO 44	756.	726.	1482.	40 TO 44	802.	740.	1542.
45 TO 49	530.	500.	1030.	45 TO 49	608.	602.	1210.	45 TO 49	719.	744.	1463.
50 TO 54	544.	500.	1044.	50 TO 54	591.	504.	1095.	50 TO 54	806.	699.	1505.
55 TO 59	573.	488.	1061.	55 TO 59	527.	470.	997.	55 TO 59	605.	566.	1171.
60 TO 64	570.	470.	1040.	60 TO 64	529.	428.	957.	60 TO 64	575.	432.	1007.
65 TO 69	539.	440.	979.	65 TO 69	542.	396.	938.	65 TO 69	499.	381.	880.
70 TO 74	457.	360.	817.	70 TO 74	547.	359.	906.	70 TO 74	507.	327.	834.
75 TO 79	336.	248.	584.	75 TO 79	485.	338.	823.	75 TO 79	487.	304.	791.
80 TO 84	152.	70.	222.	80 TO 84	290.	131.	421.	80 TO 84	347.	131.	478.
85 AND OVER	144.	66.	210.	85 AND OVER	261.	112.	373.	85 AND OVER	427.	169.	596.
TOTAL	10134.	9433.	19567.	TOTAL	10993.	9984.	20977.	TOTAL	11656.	10486.	22142.

\*\*\*WILSON COUNTY\*\*\*

SERIES 1: POPULATION 1980, POPULATION PROJECTIONS 1990, 2000

1980 POPULATION				1990 POPULATION PROJECTION				2000 POPULATION PROJECTION			
AGE	FEMALES	MALES	TOTAL	AGE	FEMALES	MALES	TOTAL	AGE	FEMALES	MALES	TOTAL
0 TO 4	1962.	2145.	4107.	0 TO 4	2575.	2775.	5350.	0 TO 4	3238.	3489.	6727.
5 TO 9	2146.	2485.	4631.	5 TO 9	2977.	3394.	6371.	5 TO 9	3954.	4508.	8462.
10 TO 14	2452.	2703.	5155.	10 TO 14	2945.	3315.	6260.	10 TO 14	3865.	4288.	8153.
15 TO 19	2466.	2650.	5116.	15 TO 19	2767.	3239.	6006.	15 TO 19	3838.	4424.	8262.
20 TO 24	2004.	1935.	3939.	20 TO 24	2647.	2702.	5349.	20 TO 24	3179.	3313.	6492.
25 TO 29	2286.	2103.	4389.	25 TO 29	4389.	3308.	6945.	25 TO 29	4081.	4044.	8125.
30 TO 34	2576.	2343.	4919.	30 TO 34	3660.	3825.	7485.	30 TO 34	4836.	5340.	10176.
35 TO 39	2148.	2160.	4308.	35 TO 39	3359.	3297.	6656.	35 TO 39	5344.	5187.	10531.
40 TO 44	1783.	1881.	3664.	40 TO 44	3867.	3463.	7330.	40 TO 44	5495.	5652.	11147.
45 TO 49	1435.	1474.	2909.	45 TO 49	2957.	2940.	5897.	45 TO 49	4623.	4488.	9111.
50 TO 54	1339.	1308.	2647.	50 TO 54	2139.	2357.	4496.	50 TO 54	4639.	4339.	8978.
55 TO 59	1273.	1167.	2440.	55 TO 59	1649.	1590.	3239.	55 TO 59	3398.	3170.	6568.
60 TO 64	1207.	1071.	2278.	60 TO 64	1494.	1334.	2828.	60 TO 64	2386.	2405.	4791.
65 TO 69	1068.	904.	1972.	65 TO 69	1348.	1221.	2569.	65 TO 69	1746.	1663.	3409.
70 TO 74	879.	696.	1575.	70 TO 74	1229.	1005.	2234.	70 TO 74	1521.	1253.	2774.
75 TO 79	642.	451.	1093.	75 TO 79	1031.	805.	1836.	75 TO 79	1301.	1088.	2389.
80 TO 84	325.	124.	449.	80 TO 84	551.	202.	753.	80 TO 84	771.	292.	1063.
85 AND OVER	323.	150.	473.	85 AND OVER	455.	170.	625.	85 AND OVER	718.	275.	993.
TOTAL	28314.	27750.	56064.	TOTAL	41287.	40942.	82229.	TOTAL	58933.	59218.	118151.

SERIES 2: POPULATION 1980, POPULATION PROJECTIONS 1990, 2000

1980 POPULATION				1990 POPULATION PROJECTION				2000 POPULATION PROJECTION			
AGE	FEMALES	MALES	TOTAL	AGE	FEMALES	MALES	TOTAL	AGE	FEMALES	MALES	TOTAL
0 TO 4	1962.	2145.	4107.	0 TO 4	2496.	2754.	5250.	0 TO 4	3113.	3435.	6548.
5 TO 9	2146.	2485.	4631.	5 TO 9	3351.	3944.	7295.	5 TO 9	4438.	5223.	9661.
10 TO 14	2452.	2703.	5155.	10 TO 14	3440.	3906.	7346.	10 TO 14	4376.	5014.	9390.
15 TO 19	2466.	2650.	5116.	15 TO 19	3081.	3623.	6704.	15 TO 19	4812.	5750.	10562.
20 TO 24	2004.	1935.	3939.	20 TO 24	2752.	2713.	5465.	20 TO 24	3860.	3921.	7781.
25 TO 29	2286.	2103.	4389.	25 TO 29	4229.	3654.	7883.	25 TO 29	5284.	4997.	10281.
30 TO 34	2576.	2343.	4919.	30 TO 34	4494.	4784.	9278.	30 TO 34	6170.	6708.	12878.
35 TO 39	2148.	2160.	4308.	35 TO 39	3905.	3911.	7816.	35 TO 39	7224.	6796.	14020.
40 TO 44	1783.	1881.	3664.	40 TO 44	4528.	4050.	8578.	40 TO 44	7899.	8269.	16168.
45 TO 49	1435.	1474.	2909.	45 TO 49	3378.	3374.	6752.	45 TO 49	6141.	6108.	12249.
50 TO 54	1339.	1308.	2647.	50 TO 54	2343.	2652.	4995.	50 TO 54	5949.	5709.	11658.
55 TO 59	1273.	1167.	2440.	55 TO 59	1795.	1720.	3515.	55 TO 59	4226.	3936.	8162.
60 TO 64	1207.	1071.	2278.	60 TO 64	1624.	1442.	3066.	60 TO 64	2842.	2925.	5767.
65 TO 69	1068.	904.	1972.	65 TO 69	1453.	1357.	2810.	65 TO 69	2049.	1999.	4048.
70 TO 74	879.	696.	1575.	70 TO 74	1331.	1113.	2444.	70 TO 74	1792.	1498.	3290.
75 TO 79	642.	451.	1093.	75 TO 79	1131.	930.	2061.	75 TO 79	1539.	1396.	2935.
80 TO 84	325.	124.	449.	80 TO 84	553.	162.	715.	80 TO 84	838.	258.	1096.
85 AND OVER	323.	150.	473.	85 AND OVER	348.	111.	459.	85 AND OVER	548.	184.	732.
TOTAL	28314.	27750.	56064.	TOTAL	46232.	46200.	92432.	TOTAL	73100.	74126.	147226.

\*\*\*WILLIAMSON COUNTY\*\*\*

SERIES 3: POPULATION 1980, POPULATION PROJECTIONS 1990, 2000

1980 POPULATION				1990 POPULATION PROJECTION				2000 POPULATION PROJECTION			
AGE	FEMALES	MALES	TOTAL	AGE	FEMALES	MALES	TOTAL	AGE	FEMALES	MALES	TOTAL
0 TO 4	2084.	2281.	4365.	0 TO 4	2926.	3117.	6043.	0 TO 4	4095.	4362.	8457.
5 TO 9	2461.	2584.	5045.	5 TO 9	3031.	3159.	6190.	5 TO 9	4409.	4595.	9004.
10 TO 14	2652.	2854.	5506.	10 TO 14	2885.	3212.	6097.	10 TO 14	4050.	4388.	8438.
15 TO 19	2539.	2738.	5277.	15 TO 19	2942.	3138.	6080.	15 TO 19	3623.	3837.	7460.
20 TO 24	1966.	1789.	3755.	20 TO 24	2693.	2706.	5399.	20 TO 24	2929.	3045.	5974.
25 TO 29	2235.	1995.	4230.	25 TO 29	3160.	2978.	6138.	25 TO 29	3661.	3413.	7074.
30 TO 34	2783.	2529.	5312.	30 TO 34	3161.	3016.	6177.	30 TO 34	4329.	4562.	8891.
35 TO 39	2446.	2369.	4815.	35 TO 39	3315.	2984.	6299.	35 TO 39	4687.	4454.	9141.
40 TO 44	2051.	2052.	4103.	40 TO 44	3641.	3345.	6986.	40 TO 44	4135.	3990.	8125.
45 TO 49	1657.	1661.	3318.	45 TO 49	3017.	2857.	5874.	45 TO 49	4089.	3599.	7688.
50 TO 54	1459.	1466.	2925.	50 TO 54	2403.	2355.	4758.	50 TO 54	4265.	3839.	8104.
55 TO 59	1179.	1221.	2400.	55 TO 59	1816.	1749.	3565.	55 TO 59	3307.	3008.	6315.
60 TO 64	1054.	1052.	2106.	60 TO 64	1526.	1604.	3130.	60 TO 64	2513.	2576.	5089.
65 TO 69	949.	803.	1752.	65 TO 69	1172.	1120.	2292.	65 TO 69	1805.	1604.	3409.
70 TO 74	777.	587.	1364.	70 TO 74	1020.	801.	1821.	70 TO 74	1477.	1221.	2698.
75 TO 79	590.	372.	962.	75 TO 79	876.	532.	1408.	75 TO 79	1082.	742.	1824.
80 TO 84	271.	170.	441.	80 TO 84	498.	259.	757.	80 TO 84	653.	354.	1007.
85 AND OVER	309.	123.	432.	85 AND OVER	580.	230.	810.	85 AND OVER	969.	354.	1323.
TOTAL	29462.	28646.	58108.	TOTAL	40662.	39162.	79824.	TOTAL	56078.	53943.	110021.



\*\*\*STATE OF TENNESSEE\*\*\*

SERIES 1: POPULATION 1980, POPULATION PROJECTIONS 1990, 2000

1980 POPULATION				1990 POPULATION PROJECTION				2000 POPULATION PROJECTION			
AGE	FEMALES	MALES	TOTAL	AGE	FEMALES	MALES	TOTAL	AGE	FEMALES	MALES	TOTAL
0 TO 4	158720.	167368.	326088.	0 TO 4	159367.	167933.	327300.	0 TO 4	164915.	173991.	338906.
5 TO 9	170719.	179209.	349928.	5 TO 9	182907.	191833.	374740.	5 TO 9	200022.	209940.	409962.
10 TO 14	180537.	189403.	369940.	10 TO 14	171872.	180966.	352838.	10 TO 14	175339.	184526.	359865.
15 TO 19	210756.	219497.	430253.	15 TO 19	188555.	196428.	384983.	15 TO 19	204213.	212689.	416902.
20 TO 24	214122.	209291.	423413.	20 TO 24	194168.	190548.	384716.	20 TO 24	186285.	184140.	370425.
25 TO 29	197678.	190309.	387987.	25 TO 29	221617.	212064.	433681.	25 TO 29	200335.	191484.	391819.
30 TO 34	181397.	175239.	356636.	30 TO 34	228212.	231819.	460031.	30 TO 34	212881.	217295.	430176.
35 TO 39	144347.	137949.	282296.	35 TO 39	205231.	188865.	394096.	35 TO 39	235769.	215766.	451535.
40 TO 44	129656.	121889.	251545.	40 TO 44	197110.	184243.	381353.	40 TO 44	250673.	247278.	497951.
45 TO 49	122557.	112071.	234628.	45 TO 49	153110.	142796.	295906.	45 TO 49	218752.	196513.	415265.
50 TO 54	121721.	109017.	230738.	50 TO 54	132219.	118218.	250437.	50 TO 54	203047.	180553.	383600.
55 TO 59	119155.	103165.	222320.	55 TO 59	120337.	102248.	222585.	55 TO 59	153137.	132737.	285874.
60 TO 64	113205.	94555.	207760.	60 TO 64	124072.	101011.	225083.	60 TO 64	136905.	111719.	248624.
65 TO 69	100745.	78088.	178833.	65 TO 69	115339.	86151.	201490.	65 TO 69	117599.	86735.	204334.
70 TO 74	83763.	60431.	144194.	70 TO 74	102011.	72826.	174837.	70 TO 74	112536.	78439.	190975.
75 TO 79	61960.	39415.	101375.	75 TO 79	87144.	56305.	143449.	75 TO 79	100425.	62221.	162646.
80 TO 84	34669.	17074.	51743.	80 TO 84	54425.	26701.	81126.	80 TO 84	66935.	32655.	99590.
85 AND OVER	28813.	12630.	41443.	85 AND OVER	42964.	16617.	59581.	85 AND OVER	63926.	24339.	88265.
TOTAL	2374520.	2216600.	4591120.	TOTAL	2680660.	2467572.	5148232.	TOTAL	3003694.	2743020.	5746714.

SERIES 2: POPULATION 1980, POPULATION PROJECTIONS 1990, 2000

1980 POPULATION				1990 POPULATION PROJECTION				2000 POPULATION PROJECTION			
AGE	FEMALES	MALES	TOTAL	AGE	FEMALES	MALES	TOTAL	AGE	FEMALES	MALES	TOTAL
0 TO 4	158720.	167368.	326088.	0 TO 4	148034.	156932.	304966.	0 TO 4	153321.	162809.	316130.
5 TO 9	170719.	179209.	349928.	5 TO 9	189495.	199263.	388758.	5 TO 9	208201.	219137.	427338.
10 TO 14	180537.	189403.	369940.	10 TO 14	178757.	188224.	366981.	10 TO 14	171842.	182254.	354096.
15 TO 19	210756.	219497.	430253.	15 TO 19	197779.	205634.	403413.	15 TO 19	224706.	234314.	459020.
20 TO 24	214122.	209291.	423413.	20 TO 24	201463.	192393.	393856.	20 TO 24	202077.	194927.	397004.
25 TO 29	197678.	190309.	387987.	25 TO 29	227729.	210418.	438147.	25 TO 29	217603.	200353.	417956.
30 TO 34	181397.	175239.	356636.	30 TO 34	236043.	245223.	481266.	30 TO 34	229829.	230304.	460133.
35 TO 39	144347.	137949.	282296.	35 TO 39	209974.	190269.	400243.	35 TO 39	252450.	220091.	472541.
40 TO 44	129656.	121889.	251545.	40 TO 44	206223.	191240.	397463.	40 TO 44	276493.	277187.	553680.
45 TO 49	122557.	112071.	234628.	45 TO 49	158976.	148182.	307158.	45 TO 49	235744.	209332.	445076.
50 TO 54	121721.	109017.	230738.	50 TO 54	135634.	120573.	256207.	50 TO 54	221030.	194592.	415622.
55 TO 59	119155.	103165.	222320.	55 TO 59	122468.	103457.	225925.	55 TO 59	164449.	141869.	306318.
60 TO 64	113205.	94555.	207760.	60 TO 64	130030.	105821.	235851.	60 TO 64	149012.	121302.	270314.
65 TO 69	100745.	78088.	178833.	65 TO 69	120012.	89433.	209445.	65 TO 69	125789.	92430.	218219.
70 TO 74	83763.	60431.	144194.	70 TO 74	105591.	77022.	182613.	70 TO 74	122962.	87565.	210527.
75 TO 79	61960.	39415.	101375.	75 TO 79	92653.	62047.	154700.	75 TO 79	111861.	71579.	183440.
80 TO 84	34669.	17074.	51743.	80 TO 84	55907.	27465.	83372.	80 TO 84	71504.	35450.	106954.
85 AND OVER	28813.	12630.	41443.	85 AND OVER	32946.	11515.	44461.	85 AND OVER	49056.	17575.	66631.
TOTAL	2374520.	2216600.	4591120.	TOTAL	2749714.	2525111.	5274825.	TOTAL	3187929.	2893070.	6080999.

\*\*\*WILSON COUNTY\*\*\*

SERIES 3: POPULATION 1980, POPULATION PROJECTIONS 1990, 2000

1980 POPULATION				1990 POPULATION PROJECTION				2000 POPULATION PROJECTION			
AGE	FEMALES	MALES	TOTAL	AGE	FEMALES	MALES	TOTAL	AGE	FEMALES	MALES	TOTAL
0 TO 4	1962.	2145.	4107.	0 TO 4	2655.	2796.	5451.	0 TO 4	3373.	3553.	6926.
5 TO 9	2146.	2485.	4631.	5 TO 9	2602.	2844.	5446.	5 TO 9	3471.	3794.	7265.
10 TO 14	2452.	2703.	5155.	10 TO 14	2449.	2724.	5173.	10 TO 14	3314.	3551.	6865.
15 TO 19	2466.	2650.	5116.	15 TO 19	2453.	2855.	5308.	15 TO 19	2975.	3268.	6243.
20 TO 24	2004.	1935.	3939.	20 TO 24	2543.	2690.	5233.	20 TO 24	2540.	2711.	5251.
25 TO 29	2286.	2103.	4389.	25 TO 29	3044.	2962.	6006.	25 TO 29	3029.	3192.	6221.
30 TO 34	2576.	2343.	4919.	30 TO 34	2827.	2865.	5692.	30 TO 34	3587.	3983.	7570.
35 TO 39	2148.	2160.	4308.	35 TO 39	2813.	2684.	5497.	35 TO 39	3746.	3780.	7526.
40 TO 44	1783.	1881.	3664.	40 TO 44	3206.	2876.	6082.	40 TO 44	3519.	3517.	7036.
45 TO 49	1435.	1474.	2909.	45 TO 49	2535.	2506.	5041.	45 TO 49	3320.	3114.	6434.
50 TO 54	1339.	1308.	2647.	50 TO 54	1935.	2062.	3997.	50 TO 54	3479.	3153.	6632.
55 TO 59	1273.	1167.	2440.	55 TO 59	1504.	1459.	2963.	55 TO 59	2657.	2481.	5138.
60 TO 64	1207.	1071.	2278.	60 TO 64	1364.	1227.	2591.	60 TO 64	1970.	1934.	3904.
65 TO 69	1068.	904.	1972.	65 TO 69	1243.	1085.	2328.	65 TO 69	1468.	1357.	2825.
70 TO 74	879.	696.	1575.	70 TO 74	1127.	898.	2025.	70 TO 74	1273.	1029.	2302.
75 TO 79	642.	451.	1093.	75 TO 79	932.	681.	1613.	75 TO 79	1084.	817.	1901.
80 TO 84	325.	124.	449.	80 TO 84	550.	242.	792.	80 TO 84	704.	313.	1017.
85 AND OVER	323.	150.	473.	85 AND OVER	561.	228.	789.	85 AND OVER	889.	362.	1251.
TOTAL	28314.	27750.	56064.	TOTAL	36343.	35684.	72027.	TOTAL	46398.	45909.	92307.

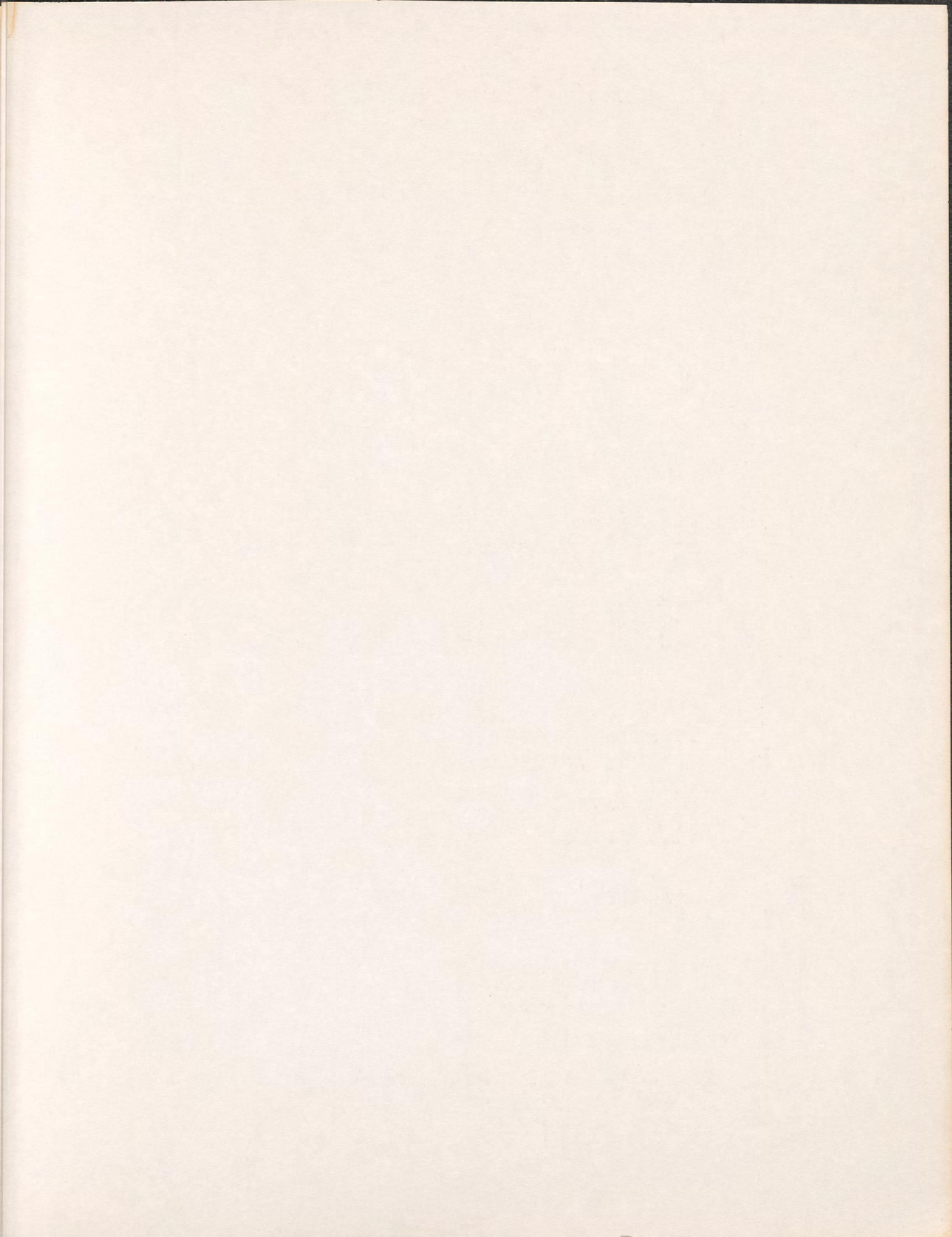

\*\*\*STATE OF TENNESSEE\*\*\*

SERIES 3: POPULATION 1980, POPULATION PROJECTIONS 1990, 2000

1980 POPULATION				1990 POPULATION PROJECTION				2000 POPULATION PROJECTION			
AGE	FEMALES	MALES	TOTAL	AGE	FEMALES	MALES	TOTAL	AGE	FEMALES	MALES	TOTAL
0 TO 4	158720.	167368.	326088.	0 TO 4	170694.	178942.	349636.	0 TO 4	176604.	185256.	361860.
5 TO 9	170719.	179209.	349928.	5 TO 9	176309.	184398.	360707.	5 TO 9	191842.	200740.	392582.
10 TO 14	180537.	189403.	369940.	10 TO 14	164978.	173724.	338702.	10 TO 14	178494.	186753.	365247.
15 TO 19	210756.	219497.	430253.	15 TO 19	179335.	187228.	366563.	15 TO 19	185682.	193191.	378873.
20 TO 24	214122.	209291.	423413.	20 TO 24	186868.	188717.	375585.	20 TO 24	171339.	173914.	345253.
25 TO 29	197678.	190309.	387987.	25 TO 29	215512.	213708.	429220.	25 TO 29	184134.	182910.	367044.
30 TO 34	181397.	175239.	356636.	30 TO 34	220380.	218419.	438799.	30 TO 34	195682.	201516.	397198.
35 TO 39	144347.	137949.	282296.	35 TO 39	200497.	187468.	387965.	35 TO 39	220744.	212586.	433330.
40 TO 44	129656.	121889.	251545.	40 TO 44	187996.	177242.	365238.	40 TO 44	228353.	221265.	449618.
45 TO 49	122557.	112071.	234628.	45 TO 49	147235.	137401.	284636.	45 TO 49	204049.	186060.	390109.
50 TO 54	121721.	109017.	230738.	50 TO 54	128816.	115864.	244680.	50 TO 54	187020.	168505.	355525.
55 TO 59	119155.	103165.	222320.	55 TO 59	118209.	101038.	219247.	55 TO 59	142962.	124646.	267608.
60 TO 64	113205.	94555.	207760.	60 TO 64	118132.	96199.	214331.	60 TO 64	125779.	103027.	228806.
65 TO 69	100745.	78088.	178833.	65 TO 69	110662.	82869.	193531.	65 TO 69	110085.	81602.	191687.
70 TO 74	83763.	60431.	144194.	70 TO 74	98440.	68634.	167074.	70 TO 74	102860.	70008.	172868.
75 TO 79	61960.	39415.	101375.	75 TO 79	81633.	50561.	132194.	75 TO 79	89808.	53532.	143340.
80 TO 84	34669.	17074.	51743.	80 TO 84	52953.	25968.	78921.	80 TO 84	62541.	29814.	92355.
85 AND OVER	28813.	12630.	41443.	85 AND OVER	52992.	21731.	74723.	85 AND OVER	79511.	31061.	110572.
TOTAL	2374520.	2216600.	4591120.	TOTAL	2611641.	2410111.	5021752.	TOTAL	2837489.	2606386.	5443875.

WATFIV - VERSION 1 LEVEL 6  
 COMPILE TIME: 1.06 SEC  
 EXECUTION TIME: 141.88 SEC

OBJECT CODE: 24712 BYTES  
 ARRAY AREA: 56392 BYTES  
 AREA AVAILABLE: 423936 BYTES

NUMBER OF ERRORS: 0  
 NUMBER OF WARNINGS: 1  
 NUMBER OF EXTENSIONS: 0

12.50.50 TUESDAY 26 APR 8