

Georgia Southern University

Digital Commons@Georgia Southern

Georgia Southern Softball Team Archives

Athletics

2003

2003 Georgia Southern University Softball Media Guide

Georgia Southern University

Follow this and additional works at: <https://digitalcommons.georgiasouthern.edu/gasouthern-softball-team>

This media guide is brought to you for free and open access by the Athletics at Digital Commons@Georgia Southern. It has been accepted for inclusion in Georgia Southern Softball Team Archives by an authorized administrator of Digital Commons@Georgia Southern. For more information, please contact digitalcommons@georgiasouthern.edu.

Georgia Southern

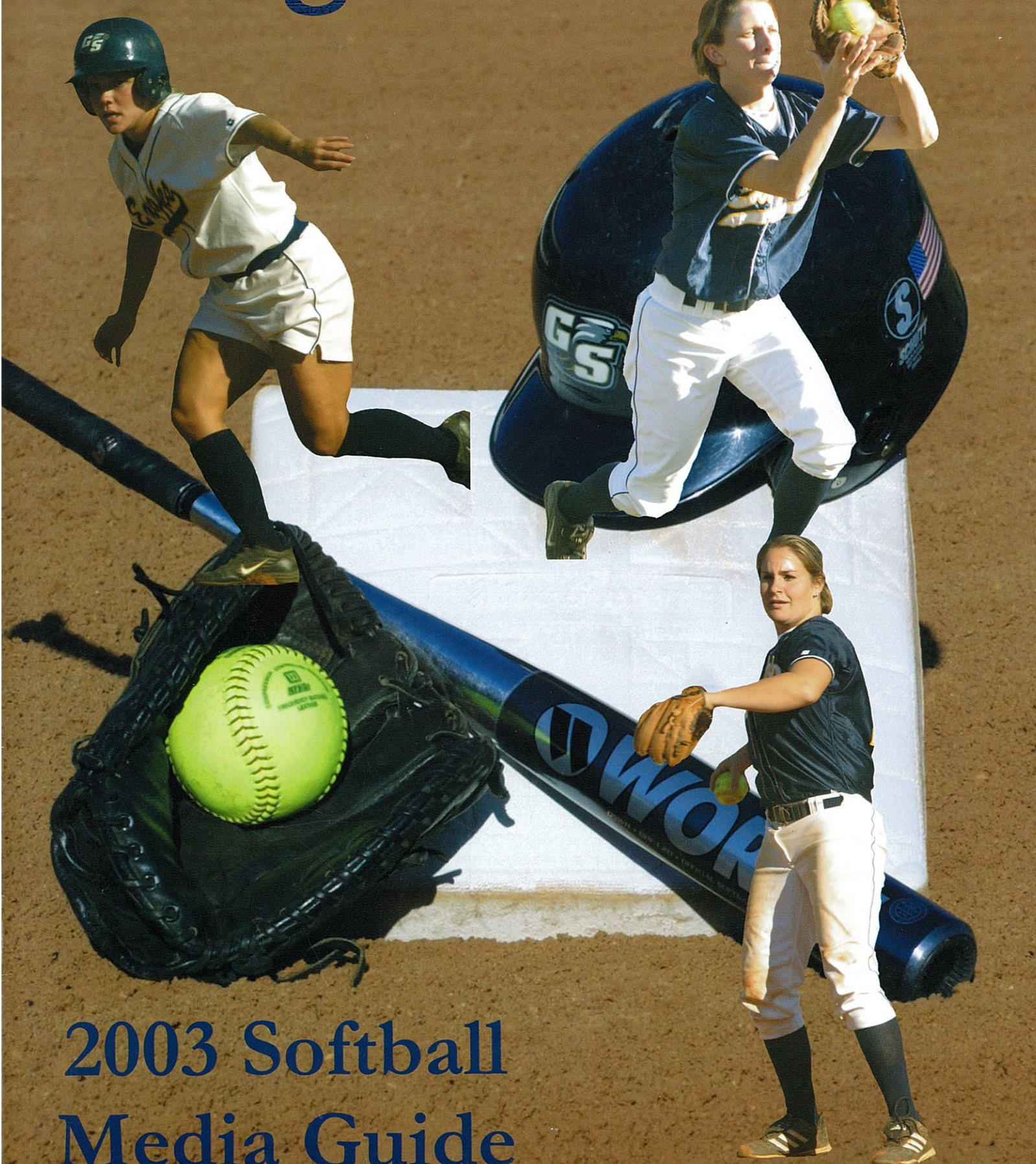

2003 Softball
Media Guide





CONTENTS

Contents/Schedule 1
 Media Information 2-3
 Softball Quick Facts 2

The University

The University 4-6
 Degree Perspective 6
 Academic Support 7
 Kennedy Hall/Residence Life 7
 Iron Works/Sports Medicine 8
 Administration 9
 Southern Conference 10

2003 Season Outlook

Outlook 12-13
 Roster 14

2003 Eagles

Head Coach Natalie Poole 16-17
 Assistant Coach Kellie Blanchard 18
 Support Staff 18
 Julie Peel 20
 Christi Aitken 21
 Meghan Correia 22
 Kim Griffin 23
 Janice Savage 24
 Karen Smillie 25
 Tiffany Urena 26
 Eagle Newcomers 27-29
 Media Roster 30

2002 Season Review

2002 Year in Review 32
 2002 Game Results 33
 2002 Statistics 34-35
 2002 SoCon Statistics 36

Opponents

Opponents 38-41
 Hotel Accommodations 42

History and Records

Individual Career 44
 Individual Single-Season 45
 Individual Single-Game 46
 Team 47
 Year-By-Year Results 48-50
 All-Time Letterwinners 51
 All-Time Record vs. Opponents 51
 All-Time Honors 52

2003 Schedule

Date	Day	Opponent	Location	Time
Feb. 1	Sat.	Florida State (DH)	Statesboro, Ga.	1 p.m.
Feb. 2	Sun.	Florida A&M (DH)	Statesboro, Ga.	1 p.m.
Feb. 14	Fri.	Alabama State (DH)	Montgomery, Ala.	3 p.m. CST
Feb. 15	Sat.	at Troy State (DH)	Troy, Ala.	1 p.m. CST
Feb. 16	Sun.	at Georgia Tech (DH)	Atlanta, Ga.	1 p.m.
Feb. 21	Fri.	Alabama State \$	Statesboro, Ga.	3 p.m.
		Charleston Southern \$	Statesboro, Ga.	7 p.m.
		Troy State \$	Statesboro, Ga.	Noon
Feb. 22	Sat.	Tournament Play \$	Statesboro, Ga.	
Feb. 23	Sun.	Tournament Play \$	Statesboro, Ga.	
Feb. 25	Tue.	at Georgia State (DH)	Atlanta, Ga.	4 p.m.
Feb. 28	Fri.	Brigham-Young ^	St. George, Utah	11 a.m. MST
		Utah State ^	St. George, Utah	1:30 a.m. MST
Mar. 1	Sat.	Southern Utah ^	St. George, Utah	11 a.m. MST
		Utah ^	St. George, Utah	1:30 a.m. MST
Mar. 2	Sun.	Cal State Northridge ^	St. George, Utah	11 a.m. MST
Mar. 7	Fri.	Morris Brown #	Statesboro, Ga.	3 p.m.
		Delaware State #	Statesboro, Ga.	5 p.m.
Mar. 8	Sat.	Tournament Play #	Statesboro, Ga.	1 p.m.
Mar. 9	Sun.	Single Elimination #	Statesboro, Ga.	
Mar. 12	Wed.	Delaware State (DH)	Statesboro, Ga.	4 p.m.
Mar. 15	Sat.	Liberty Univ. (DH)	Statesboro, Ga.	1 p.m.
Mar. 18	Tue.	at Charleston Southern (DH)	Charleston, S.C.	2 p.m.
Mar. 19	Wed.	at Coastal Carolina (DH)	Conway, S.C.	Noon
Mar. 22	Sat.	*Furman (DH)	Statesboro, Ga.	1 p.m.
Mar. 23	Sun.	*Furman	Statesboro, Ga.	1 p.m.
Mar. 29	Sat.	*at UNC Wilmington (DH)	Wilmington, N.C.	2 p.m.
Mar. 30	Sun.	*at UNC Wilmington	Wilmington, N.C.	2 p.m.
Apr. 5	Sat.	*at College of Charleston (DH)	Charleston, S.C.	1 p.m.
Apr. 6	Sun.	*at College of Charleston	Charleston, S.C.	1 p.m.
Apr. 9	Wed.	Georgia Tech (DH)	Statesboro, Ga.	3 p.m.
Apr. 12	Sat.	*UNC Greensboro (DH)	Statesboro, Ga.	1 p.m.
Apr. 13	Sun.	*UNC Greensboro	Statesboro, Ga.	1 p.m.
Apr. 18	Fri.	*at East Tenn. State (DH)	Johnson City, TN	1 p.m.
Apr. 19	Sat.	*at East Tenn. State	Johnson City, TN	1 p.m.
Apr. 23	Wed.	at Georgia (DH)	Athens, Ga.	5 p.m.
Apr. 26	Sat.	*Appalachian State (DH)	Statesboro, Ga.	1 p.m.
Apr. 27	Sun.	*Appalachian State	Statesboro, Ga.	1 p.m.
May 3	Sat.	*at Chattanooga (DH)	Chattanooga, Tenn.	1 p.m.
May 4	Sun.	*at Chattanooga	Chattanooga, Tenn.	2 p.m.
May 8-10	Thur.-Sat.	Southern Conference Tourn.	Chattanooga, Tenn.	

Home Game

* Southern Conference Game

\$ GSU Invitational

GSU Eagle Classic

^ University of Utah Tournament

ON THE COVER:

Upper left: Junior Meghan Correia. Upper right: Senior Julie Peel. Lower right: Junior Kim Griffin

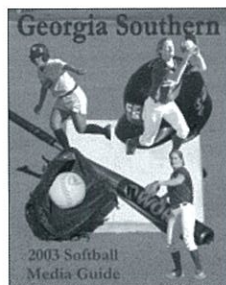

CREDITS:

The 2003 Georgia Southern softball media guide was designed, written and edited by Karen Hagman of the GSU Athletic Media Relations office. Printing provided by Kudzu Graphics, Atlanta, Ga. Cover and internal photography provided by Frank Fortune and Suzanne Oliver of GSU Photographic Services. Special thanks to the GSU coaching staff, Tom McClellan, Shawn Reed and Ricky Ray of the AMR office.

2003 Quick Facts

The University

Location	Statesboro, Georgia
Founded	1906
Enrollment	15,075
Colors	Navy Blue and White
Nickname	Eagles
President	Dr. Bruce F. Grube
Athletics Director	Sam Baker
Faculty Athletic Rep.	Dr. Richard Rogers
Affiliation	NCAA Division I
Conference	Southern

The Coaching Staff

Head Coach	Natalie Poole
Alma Mater/Yr.	McNeese State/'97
Overall Record	25-29
School Record	25-29
Office Phone	(912) 871-1501
Assistant Coach	Kellie Blanchard
Office Phone	(912) 681-0983
Softball Fax	(912) 681-0095

Team Information

Home Field	Eagle Field
Capacity	700
Overall Record	409-453-1 (.474)
SoCon Record	74-55 (.574)
2002 Overall Record	25-29
2002 SoCon Record	15-6
Letterwinners Returned/Lost	7/9
Starters Returned/Lost	5/4
Pitchers Returned/Lost	2/3
Newcomers	7

Media Relations

Asst. A.D./Media Relations	Tom McClellan
Media Relations/Softball	Karen Hagman
Media Relations Phone	(912) 681-5239
Hagman's Office Phone	(912) 681-5448
Fax	(912) 681-0046
Email	khagman@gasou.edu
Eagle Field Press Box	(912) 486-7599
Mailing Address	GSU Media Relations
.....	PO Box 8085
.....	Statesboro, GA 30460

Media Information

The Georgia Southern Athletic Media Relations staff appreciates your interest in Eagle softball and invites you to catch the excitement all season long at Eagle Field. Please let us know if we can facilitate your coverage in any way. For additional information, interviews, or photographs, contact the Athletic Media Relations Office at (912) 681-5239.

Interview Policy

All player interviews, including those held at practice, should be coordinated through the Georgia Southern Athletic Media Relations Office. Call (912) 681-5239 at least 24 hours in advance of the desired interview time. All non toll-free calls will be returned collect.

Head Coach Natalie Poole is usually available in the morning hours during the week. She can be reached at (912) 871-1501. If media members wish to conduct a phone interview with Coach Poole, then it is not necessary to contact the AMR office. However, the AMR office should be notified of any interviews conducted at practice, games, or any other predetermined location.

Any media member wishing to cover practice is welcome to do so. However, the AMR requires advance knowledge to provide maximum and on-site service.

Postgame Interviews

All media members wishing to conduct post-game interviews must notify Karen Hagman of the AMR office at least 10 minutes prior to the end of the game. Players and coaches will be available following a cool-down period as suggested by the NCAA. Absolutely NO interviews will be conducted between games of a doubleheader.

GSU Online

For press releases, up-to-date statistics, bios, photos and much more, visit the official Georgia Southern athletics website at www.georgiasoutherneagles.com. There, you will be able to access information on any of GSU's 15 athletic teams.

GSU ATHLETIC MEDIA RELATIONS



TOM MCCLELLAN



SHAWN REED



RICKY RAY



KAREN HAGMAN



This is Georgia Southern University



Gorgia Southern University is the largest and leading center of higher education in the southern half of Georgia. As a comprehensive, residential university, Georgia Southern's mission is strongly centered on the successful education of students.

Located in Statesboro, a neighborly Main Street community of approximately 30,000 residents 50 miles northwest of Savannah and 200 miles southeast of Atlanta, the University is highly involved with the vitality of its region and is increasingly renowned for its state, national and international contributions.

A mid-size university on a thriving, personable campus, Georgia Southern is one of the two most popular choices in the state for college-bound students, including HOPE scholars, to send their SAT scores. Georgia Southern is foremost a teaching university that focuses first on students and what they value: a well-rounded college experience, a faculty where professors teach and a total campus environment that encourages learning and growing. As a public university, Georgia Southern also opens an array of enriching cultural and educational opportunities to people of all ages, and reaches out to benefit the region and state through useful research and service.

Georgia Southern serves it mostly rural and coastal region through outreach and research in economic development, education, cultural opportunities, rural health and environmental interests. The University extends educational opportunities throughout the region at graduate centers in Savannah, Augusta, Brunswick, Hinesville, Dublin and at numerous remote sites statewide via distance learning.

Since its founding in 1906, the campus has been on the rise...from its beginnings as a district agricultural school, to a teachers' college, to a senior college, and in 1990 to university status that made it the first state university south of Atlanta. It has a history that has built a tradition of spirit, pride and achievement.

Georgia Southern's student body of more than 14,100 represents students from almost every U.S. state and a range of nations, bringing a broad spectrum of backgrounds, interests and talents to the University community. The campus has more than doubled enrollment since 1985, earning citation as the fastest growing univer-

sity in America from 1987-92.

The University offers approximately 130 degree programs at the baccalaureate, masters and doctoral levels through six colleges: Business Administration, Education, Health and Professional Sciences, Science and Technology, Liberal Arts and Social Sciences, and Graduate Studies.

Georgia Southern is accredited by the Southern Association of Colleges and Schools and has earned special accreditation from professional and academic associations that set standards in their fields.

As a center of learning, the University's community of gifted scholars and talented artists bring alive educational and cultural experiences that enrich life for all people. Highlights include museum and gallery exhibits, concerts, art festivals, visiting performers and speakers, the Center for Wildlife Education and Lamar Q Ball, Jr. Raptor Center, a botanical garden, and non-credit classes for personal enrichment

and professional development.

The Georgia Southern Eagles compete nationally in intercollegiate sports on the Division I level, with national television appearances in football, basketball, baseball, and golf. The Eagles made history by winning six NCAA I-AA National Football Championships in 1985, 1986, 1989, 1990, 1999, and 2000, a record unequaled in the Division.

The 634-acre campus features gently rolling lawns, scenic



lakes and soaring pines. A master plan is guiding the University in developing the campus, with more \$187.7 million worth of construction undertaken since 1990. Major projects now in design stages or under construction include a \$33 million facility for the new School of Information Technology, a massive addition to the Nessmith-Lane Center for Continuing Education, featuring an 800-seat performing arts auditorium; and a new Science and Nursing building. Recently completed are a new College of Education building, Recreation Activity Center, a ceramics and sculpture studio, and a residence hall quadrangle. Upcoming projects include a \$26 million multi-use academic building, a \$14 million addition to the Henderson Library, and a \$9 million fine arts complex for art and communication arts.



STUDENT LIFE

Georgia Southern is a residential campus where students live and learn on a campus of more than 85 buildings and 600 acres with lakes, lawns, and trees. The shady lawn encircled by three classic buildings anchor "old campus," where classes began in 1906. The pedestrian, a brick walking boulevard, connects every major building on campus.

Twelve residence halls offer a choice of suites, apartments, and traditional rooms. Theme living environments are available for first-year of upper-class students, honor students, multicultural students or those with specific academic majors or interests. The hub of the campus is Henderson Library, a 500,000-volume repository. Open 24 hours most days - with more operating hours than any library in Georgia - Henderson is a quiet retreat for study and an extensive resource for research. The library also offers access to hundreds of online computers as well as online access to articles from thousands of academic journals. The student union and a variety of eateries on campus provide meeting places for students to relax and enjoy a sense of community.

Georgia Southern's midsize campus is just the right size for getting involved. Students participate in more than 150 student organizations, and take advantage of exciting events on campus. Among the options for extracurricular activities are more than 20 fraternities and sororities, clubs for student sin specific majors, religious groups, sports, special interest clubs, volunteer service organizations, and more. The 82,000-square foot Recreation Activity Center, one of the best in the nation, offers weight and fitness machines, indoor courts for volleyball, badminton, indoor floor hockey, and soccer, handball and racquetball courts as well as a four-lane walking/jogging track, an aerobics room, and climbing wall. Exercise classes are a regular part of the semester schedule and intramural sports activities range from bowling to volleyball.

CHARACTER

A comprehensive residential university of more than students, Georgia Southern's hallmark is superior undergraduate experience emphasizing academic distinction, excellent teaching and student success. Georgia Southern is, apart from the four research universities, the most comprehensive center of public higher education in the state. Georgia Southern approaches its Centennial in an era of new leadership with a vision to rank among the best universities of its class in the nation.

STUDENT PROFILE

One of the top two choices in Georgia for new freshmen, including HOPE Scholars, Georgia Southern enrolls an increasingly selective student body representing all of Georgia, 47 states, and 76 nations. Nearly nine out of 10 undergraduates are full-time students. The University is enhancing its academic profile through higher admission standards, an expanded scholarship Honors Program, and targeted recruiting of academically talented students.

CAMPUS

The 634-acre park-like campus is completing a \$187.7-million building and beautification renaissance begun in 1990. With an eye to the evolving educational needs of the 21st Century, the University is launching an innovative School of Information Technology with a state-of-the-art \$33 million facility. A new \$24 million Science and Nursing Building is also under construction, designed to bring the latest in high-tech learning to SouthEast Georgia.

ATHLETIC SUCCESS

Over the last decade, Georgia Southern has gained recognition for its broad-based athletics program. The University's 15 Division I athletic teams compete in the Southern Conference and student-athletes have enjoyed as much success on the playing field as in the classroom. Across-the-board commitment to excellence has resulted in an unprecedented six football national championships and NCAA Tournament participation in men's and women's basketball, baseball, golf, and women's tennis.

With Georgia Southern alums playing professionally in the Canadian Football League, National Basketball Association, Major League Baseball, European Men's and Women's Basketball Leagues, the University boasts a storied tradition of success.

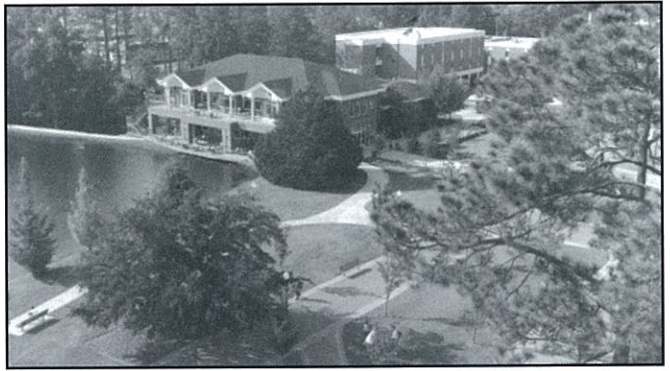



A foundation to build on ... The core curriculum, completed during students' first two years, provides background in essential skills, humanities and fine arts, science, mathematics and technology. The core curriculum may be customized to suit individual interests as course work connects and complements, providing a composition view of the world and a broad perspective from which to approach a major.

Proven professors ... Classes are taught by professors (most with Ph.D.s), not graduate students. Georgia Southern's professors share a world of scholarly and professional experience, putting teaching first. Professors help students prepare for careers by providing them with real-world insight and students have the opportunity to interact closely with professors, in classes with an average of 19 students. Corresponding lab classes may be offered in conjunction with large core curriculum classes, and faculty are always available to provide one-on-one assistance.

Real research ... Learn by doing. At Georgia Southern, students are encouraged to do more than memorize theories; they test them. They read about a topic in textbooks, learn about it in class, the experience it for real in state-of-the-art labs or through field research. Students may work on research teams with professors, or co-author papers for professional journals. They also present their work at conferences on campus and nationwide.

Experiences you don't expect ... The boundaries of learning extend beyond the campus. Go global with student abroad programs in a variety of fields. Travel groups may study anything from business, language and cultural traditions in Europe to the elections process in a developing country. Georgia Southern University Center at Universidad Veracruzana in Xalapa, Mexico offers students a new study abroad experience with the second largest university in Mexico.

Clubs of all kinds ... On a mid-size campus, just the right size for getting involved, students may choose to participate in any of more than 150 organizations. Among the options are 27 fraternities and sororities, clubs for students in specific majors, religious groups, sports clubs, volunteer service organizations, and more. Match interests and how extracurricular activities can enhance personal, academic and career potential.

Open opportunities... Getting involved and getting experience in a variety of campus activities and organizations, regardless of major or field. Theatre majors and non-theatre majors take the stage in Theatre South productions. Likewise, music majors and non-music majors march in Southern Pride while journalism majors and non-journalism majors write for the award-winning campus newspaper.



2003 Georgia Southern Softball

Admission Requirements

FRESHMAN

Apply at the end of your junior year of high school, if possible. Acceptance is based on: a high school diploma or the equivalent, a satisfactory grade point average and a satisfactory SAT or ACT score.

If you finished high school in or after spring 1988, you must have completed the following college preparatory curriculum requirements for regular admission to any Georgia public university.

- *English (4 units)*
- *Science (3 units): physical science and at least two lab courses in biology, chemistry, or physics*
- *Math (3 units): two algebra, one geometry*
- *Social Science (3 units)*
- *Foreign Language (2 units): same language*

TRANSFER STUDENTS

You may be admitted if you provide evidence of good standings at previous colleges attended and meet all Georgia Southern admission requirements. After you have been accepted and before you enroll, we'll send you an evaluation of your transfer credit. Please call or e-mail the Office of Admissions to request a transfer packet.

ESTIMATED ANNUAL COST

Does not include books, supplies, and spending money (Georgia resident)

Tuition	\$1,932
University fee	\$664
Meals (maximum)	\$2,068
Housing (minimum)	\$2,314
Parking	\$52
Residence hall activity fee	\$30
Total	\$7,060

**Non-residents pay an additional \$5,796*

FINANCIAL AID

Georgia Southern is one of the most affordable universities in the nation and offers a variety of financial aid options for students of all income levels: Scholarships (including HOPE for Georgia students with B or better averages), Grants, Loans and Work-study programs.

ADMISSIONS

P.O. Box 8024
Statesboro, GA 30460
Phone: (912) 681-5391
E-mail: admissions@gasou.edu

FINANCIAL AID

P.O. Box 8065
Statesboro, GA 30460
Phone: (912) 681-5413

HONORS PROGRAM

P.O. Box 8015
Statesboro, GA 30460
Phone: (912) 681-5385

HOUSING

P.O. Box 8102
Statesboro, GA 30460
Phone: (912) 681-5406





The Joseph P. Kennedy Residential Complex is home to Georgia Southern's Student-Athlete Services.

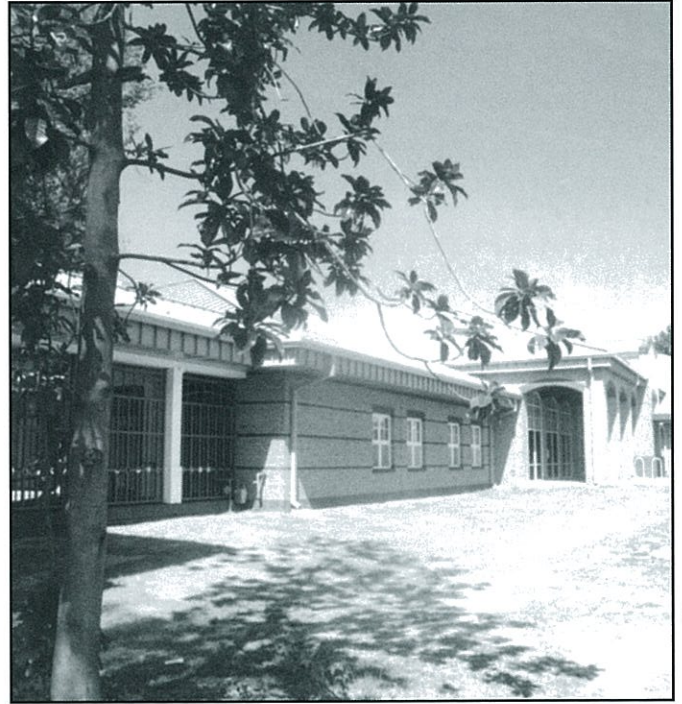

The Joseph P. Kennedy Residential Complex houses a majority of the Eagle student-athletes and provides a townhouse atmosphere to on-campus living.

Academic Support

Georgia Southern student-athletes' comprehensive academic support program utilizes the university's vast resources, including the Henderson Library, the Tutorial Center and the Learning Resource Center as well as the newly-constructed Academic Enrichment Center in Southern Courtyard.

The Student-Athlete Services Department is housed in the Joseph P. Kennedy Residential Center and is headed by Keith Roughton, Director of Student-Athlete Services. Roughton oversees a three-person staff that includes Assistant Director of Student-Athlete Services Steven Benton and Mindy Swain, tutor coordinator.

Southern Courtyard itself houses the majority of GS's student-athletes, the academic enhancement center and the student-athlete services offices.



Keith Roughton
Director of Student-Athlete Services



Steve Benton
Assistant Student-Athlete Services Director

The enhancement center has two fully-equipped computer labs, including 42 computers, five tutor rooms and a seminar room. All athletic study halls and tutoring is handled in the new building which is open Sunday through Friday.

Eagle players use the Georgia Southern Tutorial Center to receive one-on-one tutoring on a daily basis. Tutors are professionally-trained faculty members and graduate students and tutoring is available for any subject.

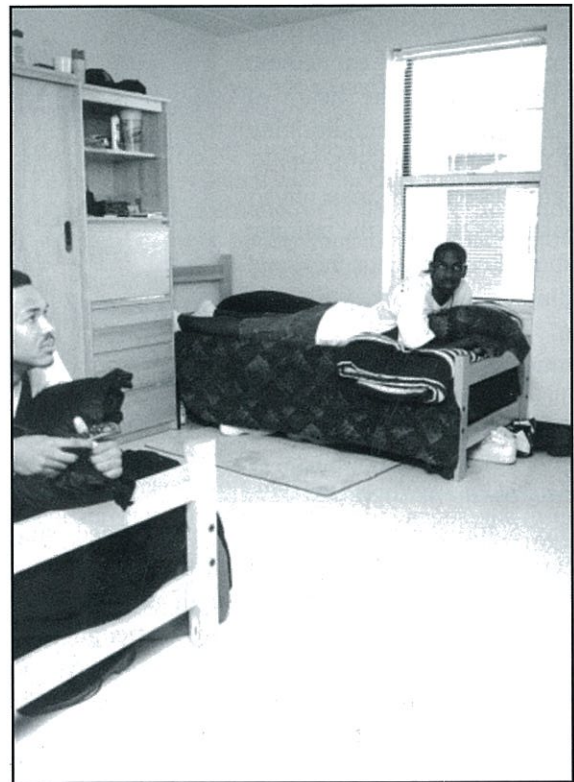

The Kennedy Residential Complex offers the privacy of apartment-style living, yet is conveniently located on campus.

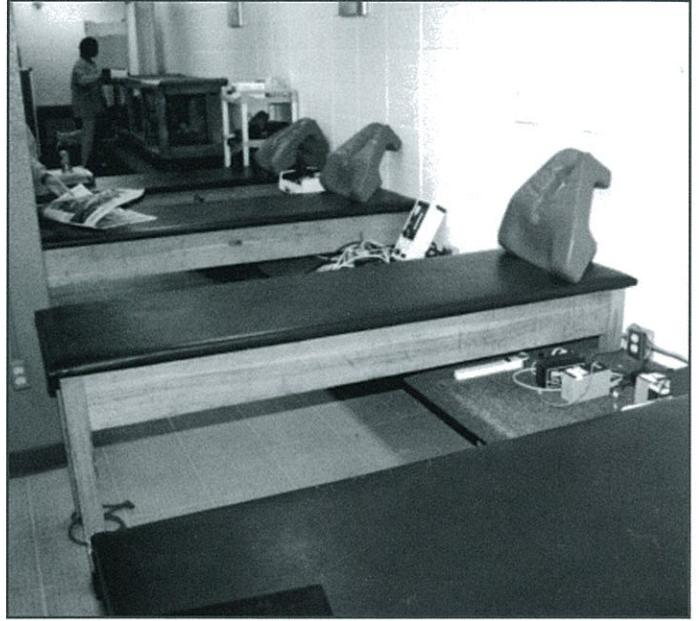

Iron Works

Georgia Southern Strength Training

Hidden behind the spotlight of Georgia Southern's athletic success may be the most important component of why there is a spotlight to begin with.

Away from the playing fields, the cameras, and the excitement exists Iron Works, the heart of GSU's strength and conditioning for all 15 intercollegiate teams. There, athletes enhance their physical capabilities through the training leadership of certified coaches, and the ending results show in the win column.

Iron Works was completed as a Southern Boosters project at an estimated cost of \$250,000 and was officially opened for business during the spring of 1989.

The 5,400-square-foot facility has helped student-athletes reach their athletic potential through many hours of hard work. Graduate assistant strength and conditioning coach Michael Bewley provides a direct strength training leadership role to the Eagle softball squad.

Three years ago, Iron Works' eternal features took on a new look with \$30,000 of new equipment installed. Included in that were nine power racks, 14 multiple benches and hammer strength equipment, two iso lateral rows, leg extension/curl machines, and two back machines. The weight room is also equipped with dead-lift platforms and stationary bicycles.

Ironworks Fast Facts

Dimensions

- 5,400 square feet

Equipment

- Free weights
- Hammer machines
- Power racks
- Olympic platforms
- Dead-lift platforms
- Stationary bicycles

Sports Medicine

Georgia Southern Athletic Training

Georgia Southern Sports Medicine Department, under the direction of head athletic trainer Dennis Gruber, ATC, oversees the medical needs for all 15 Eagle and Lady Eagle teams. Eight certified athletic trainers work with athletes to prevent and rehabilitate injuries.

The recently-remodeled sports medicine center features state-of-the-art equipment for treatment of injuries.

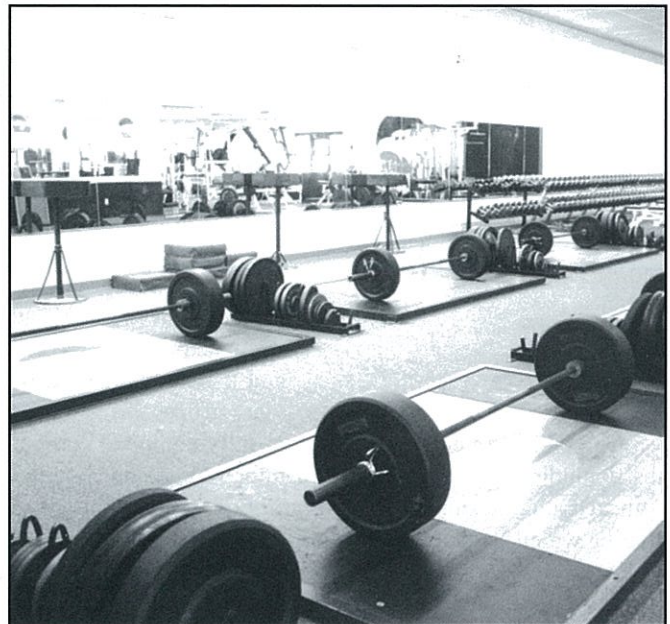



Administration



Dr. Bruce F. Grube assumed office at Georgia Southern University on July 1, 1999, as the 11th president to serve the institution since its founding in 1906.

President Grube inaugurated his administration with a vision to take Georgia Southern's past decade of extraordinary expansion in size, scope and stature to a standard of excellence that compares

with the best comprehensive universities in the nation.

The President brings to this mission more than two decades of leadership at major universities in California, Colorado and Minnesota and strong credentials in strategic planning, enrollment management, academic administration, technology, advancement and legislative relations.

Dr. Grube accepted the presidency of Georgia Southern after four years as president of St. Cloud State University, the largest university in the Minnesota State Colleges and University System and the second largest campus in the state. From 1992-95 he was provost at the University of Southern Colorado in Pueblo with responsibility for academic programs, operations, fund raising, student affairs and the public broadcasting station.

He began his administrative career in 1983 at California State Polytechnic University in Pomona, serving as associate vice president of administration and later associate vice president of planning, then rising to provost and academic vice president in 1987. His oversight of all academic and faculty programs included the Kellogg-West Center.

At Cal-Poly, Dr. Grube was also responsible for the Legislator-in-Residence Program, which brought senators and assembly officials to the campus for academic/political exchanges. He also served on the Advisory Board of the Institute for Teaching and Learning for the California State University System.

He holds a bachelor's degree in political science from the University of California-Berkeley and the Ph.D. from the University of Texas-Austin. His teaching and research interests cover the spectrum of his discipline, from American institutions and processes to the critical application of psychoanalytical theory in the study of politics. He is a frequent speaker at national conferences and has published in journals such as *The American Political Science Review*.

Dr. Grube is a member of the honor societies of Phi Kappa Phi, Phi Alpha Theta, Phi Beta Delta and Golden Key.

President Grube and his wife Kathryn Grube have been active in civic affairs and community life wherever they have served.

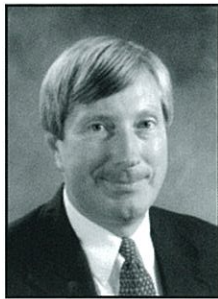

Beginning his seventh full year since his appointment as Georgia Southern's director of intercollegiate athletics this fall, Sam Baker has enthusiastically and meticulously guided the department's planning and rebuilding efforts in a positive direction since his arrival in November, 1995.

Under Baker's leadership, the Eagle and Lady Eagle programs have enjoyed much prosperity and success on and off the playing fields. Georgia Southern's football program

has certainly returned to national prominence with five straight NCAA I-AA playoff appearances and a pair of national titles in 1999 and 2000. In addition, Baker's recent coaching hires have resulted in Southern Conference championships and/or NCAA Tournament qualifications for volleyball (Kerry Messersmith), men's basketball (Jeff Price), women's basketball (Rusty Cram), baseball (Rodney Hennon) and golf (Larry Mays). In the classroom, Georgia Southern student-athletes have excelled to new heights as well as Eagle and Lady Eagle players have recorded program-high grade point averages since Baker began overseeing the department's student-athlete services division.

Baker has also spearheaded numerous facility improvements since his arrival, including the renovation of team lockerrooms, sports medicine treatment center and coaches offices at Hanner Fieldhouse. He has also served as the driving force behind a pair of recent construction projects with the completion of the Cowart Building (Southern Boosters/GSU Ticket Office) and the Parrish Building (football office complex).

Baker, a native of Front Royal, Va., joined the GSU management team after five years as director of the College Football Marketing Corporation, a subsidiary of the College Football Association (CFA).

Baker's responsibilities with the CFA included securing title sponsorship for and administration of its "Promise of Tomorrow" scholarship program. A four-year agreement with Hitachi provided the awarding of \$1.3 million in scholarships to aid individuals involved in intercollegiate football with the means to pursue careers in the field of education.

From 1986-90, he was associate athletic director for financial development at Vanderbilt. During this period, the National Commodore Club annually raised \$2.3 million in cash and gift-in-kind contributions from 5,200 members.

In the two years before moving to Nashville, Baker was associate athletic director for external affairs at Oregon, the institution he served as director of athletic marketing from January, 1983 to May, 1984.

Baker, 50, entered the field of intercollegiate athletics at the College of William & Mary, where he spent seven years (1976-82), as the Tribe's director of athletic promotions.

Baker, who's active involvement in the Southern Conference includes current tenure as chair of the league's football committee and athletic director's association, holds a 1976 master's degree in sports administration from Ohio University and a 1974 B.A. in communication arts from James Madison University.

He and wife Ann are the parents of three children: Zeb (23 years and a graduate student at Alabama), Elizabeth Ann (21 and a senior at South Carolina) and Josie (14).



The Southern Conference



Few conferences in America can claim the tradition and heritage of the Southern Conference. With the dawn of the new millennium, the Southern Conference continues to thrive as one of the most historic and progressive Division I intercollegiate athletics conferences in the country. Now entering its 80th year of operation, the Southern Conference continues to emphasize the importance of the student-athlete and the league's role in helping to build lifelong leaders.

The Southern Conference has excelled as the premiere Division I-AA football conference since earning that classification in 1981. It currently consists of 12 members in five states throughout the Southeast and sponsors 19 varsity sports and championships that produce participants for NCAA Championships.

The Southern Conference is the nation's fourth oldest collegiate athletic association. Only the Big Ten (1896), the Missouri Valley (1907), and the Pac-10 (1915) conferences are older in terms of origination.

Throughout its history, the Southern Conference has been an innovator in college athletics. The Southern Conference was the first "super conference" with its charter membership including the likes of Alabama, Auburn, and North Carolina. The SoCon, as it has come to be known by headline writers throughout the country, is the league that gave birth to the three-point shot in college basketball and was the college home of such sporting greats as Arnold Palmer, Jerry West and Charlie Choo Choo Justice.

Academic excellence has been a major part of the Southern Conference's tradition. League athletes have been recognized countless times on GTE/CoSIDA Academic All-America and district teams. Eighteen Rhodes-Scholar winners have come out of the conference. Each year, the league distributes at least five graduate scholarships. Last season, more than 20 percent of all athletes participating in the Southern Conference carried grade point averages of 3.0 or better.

The Southern Conference office is located in Asheville, N.C., honored as an All-America City in 1997. Five league institutions are within an hour and one half drive with two others within two and a half hours, putting seven of the 12 Southern Conference schools in close proximity of each other.

MEMBERSHIP HISTORY

The Southern Conference was formed on Feb.

25, 1921 at a meeting in Atlanta, Ga. Fourteen institutions from the 30-member Southern Intercollegiate Athletic Association (SIAA) reorganized as the Southern Conference. Those charter members included Alabama, Auburn, Clemson, Georgia, Georgia Tech, Kentucky, Maryland, Mississippi State, North Carolina, North Carolina State, Tennessee, Virginia, Virginia Tech and Washington & Lee.

In 1922, six more schools Florida, Louisiana State, Mississippi, South Carolina, Tulane and Vanderbilt joined the fold. A year later, the University of the South joined the ranks. Virginia Military Institute joined a member in 1925 and Duke University came into the fold in 1929.

Since then, conference membership has experienced a series of membership changes with 41 institutions being affiliated with the league. The league has undergone two major transitions during its history.

The first occurred in December 1932 when the Southeastern Conference was formed out of the 23-school Southern Conference. The league's 13 members west and south of the Appalachian Mountains reorganized to help reduce the extensive travel demands that were present in the league at the time. In 1936, the Southern Conference invited The Citadel, William & Mary, Davidson, Furman, Richmond and Wake Forest to join the membership.

The second major shift happened in 1953 when Clemson, Duke, Maryland, North Carolina, North Carolina State, South Carolina and Wake Forest officially withdrew from the league to form the Atlantic Coast Conference. This change was brought about due to the desire of many of those schools to schedule a greater number of regular season basketball games against their local rivals.

Today, the league continues to thrive with a membership that spans five Southeastern states. Current league members are Appalachian State, College of Charleston, The Citadel, Davidson, East Tennessee State, Furman, Georgia Southern, UNC Greensboro, Chattanooga, Virginia Military Institute, Western Carolina and Wofford. In December 1995, three additions were approved: College of Charleston, UNC Greensboro and Wofford. UNC Greensboro and Wofford began competing in the league in 1997-98 and College of Charleston entered the league during the 1998-99 season. UNC Wilmington is an associate member in the sport of softball.

The Southern Conference File

Office Phone:
(864) 591-5100

Media Fax:
(864) 591-3448

Website:
www.SoConSports.com

Public Affairs:
Steve Shutt (Director)
Mandi Copeland (Asst. Director/Softball)
Amie Mitchell (Assistant)

Southern Conference members:

- Alabama (1921-1932)
- *Appalachian State (1971)
- Auburn (1921-1932)
- *College of Charleston (1998)
- *The Citadel (1936)
- Clemson (1921-1953)
- *Davidson (1936-1988, 1991)
- Duke (1928-1953)
- East Carolina (1964-1976)
- *East Tennessee State (1978)
- Florida (1922-1932)
- *Furman (1936)
- George Washington (1936-1970)
- Georgia (1921-1932)
- *Georgia Southern (1991)
- Georgia Tech (1921-1932)
- Kentucky (1921-1932)
- Louisiana State (1922-1932)
- Marshall (1976-1997)
- Maryland (1921-1953)
- Mississippi (1922-1932)
- Mississippi State (1921-1932)
- North Carolina (1921-1953)
- *North Carolina-Greensboro (1997)
- North Carolina State (1921-1953)
- Richmond (1936-1976)
- South Carolina (1922-1953)
- Tennessee (1921-1932)
- Tennessee-Chattanooga (1976)
- Tulane (1922-1932)
- University of the South (1922-1932)
- Vanderbilt (1922-1932)
- Virginia (1921-1937)
- *Virginia Military Institute (1924)
- Virginia Tech (1921-1956)
- Wake Forest (1936-1953)
- Washington & Lee (1921-1958)
- West Virginia (1950-1968)
- *Western Carolina (1976)
- William & Mary (1936-1977)
- *Wofford (1997)



2003 Season Preview



IN THIS SECTION

- *2003 Outlook*
- *2003 Roster*



2003 Outlook

The Georgia Southern softball team enjoys having seven returners to the 2003 squad, five of which were starters in 2002. Head coach Natalie Poole enters her second season at GSU after a successful first year. Poole led the 2002 squad to several record setting accomplishments including posting 15 Southern Conference wins and the most wins of any first year coach in the program's history.

PITCHERS

Three Eagles will anchor the pitching for GSU. Returning to the 2003 squad is sophomore Tiffany Urena. In 2002 Urena struck out a career-high eight in the second game of the series against Furman (4/20-21) as she picked up two wins. The right-hander finished with a 5-6 record in 63 innings as a freshman. "Tiffany has good arm speed and her pitches are looking better," said Poole. "Her mental strength and confidence is going to help her on the mound this year."

After an ACL injury, sophomore Janice Savage brings Southern Conference experience to the mound. Savage was named to the All-Southern Conference second team in 2001 for her efforts as she marked a 1.83 ERA and an 8-11 record. The Dover, Del. native pitched well in the fall and is developing to where she needs to be for the spring season. "I have not had the opportunity to see Janice pitch much in a game situation," stated Poole, "however, she spent quite a bit of time last year listening to the way I call pitches and helping with charts so she understands what is expected of her."

Newcomer A.J. Street joins Urena and Savage on the pitching staff. Street led Parkview High School to the Region 8-5A champions as well as 74 wins during her high school career. "A.J. is maturing well as a freshman and is very strong at the plate," said Poole. The right-hander will see some playing time in the circle and at third base.

CATCHERS

Another young position for GSU is at catcher. Behind the plate for the Eagles will be freshmen Sam Steiner and Katie Roberts. Steiner, a native of Loxley, Ala. hit .402 with 33 RBI during her final season at Robertsdale High School. "Sam is a strong athlete with a good arm and is smart behind the plate," said Poole,

"she works well with the pitchers and has a lot of power hitting the ball."

Roberts hit .409 during her final season behind the plate for the Warhawks, throwing out 17 of 20 would-be thieves. "Katie has good potential behind the plate and a good arm," stated Poole. "She understands the game and that will help us on the field."

INFIELD

Junior Kim Griffin will anchor the infield. Griffin finished the season third on the team with a .305 hitting percentage. "Kim is capable of playing every infield position," said Poole. "I feel that she will settle into the shortstop position, she has great range and is very athletic." The Tifton, Ga. native, led GSU with 24 runs scored, 30 RBI and a .391 on base percentage.

Getting work in at third base and at short will be freshmanCarolynn Chin. A graduate of Dixie Hollins High School, Chin was a two-time all-conference player and help lead the Rebels to the Cebolla and McClintock Tournament Champions.

At first base will be returner Christi Aitken. A junior from Summerville, S.C., Aitken was named to the 2002 Southern Conference All-Tournament Team hitting 2-for-2 with a double against Chattanooga. Additionally, Aitken hit .300 over the last ten games of the season. "Christie was hitting the ball well at the end of the last year and started off the fall hitting really well," stated Poole. "Offensively she has come a long way and has gained a lot of confi-



JUNIOR KIM GRIFFIN



dence at the plate.” Also seeing some time at first is Street.

Freshmen Lindsey Jones and Shanita Black will vie for playing time at second. Jones, a graduate of Tate High School hit .411 during her final season. As a junior, Jones hit .329 while leading the Aggies to a 31-2 record and the district and regional championships. “Lindsey plays the position maturely and works well with Kim at short,” said Poole. “She did some great things at the plate in the fall.”

Black was named to the all-region and all-conference team for her efforts at Seventy-First High School. “She has great speed and good range,” said Poole. “Shanita is a huge threat at the plate because she can slap, drag and hit.”

Freshmen Chin, Street and Katie Roberts will rotate at third base for the Eagles. “Third base will be a young position for us,” stated Pool. “With three freshman fighting for the position everyone will see playing time and we will just have to see who steps up.”

OUTFIELD

Senior Julie Peel will step in and lead the outfield as she has started in every game in center for the Eagles. In 2001 she was named to the All-Southern Conference team while leading the team with 13 multiple-hit games. “I expect her to lead in the outfield and cover a lot of ground,” said Poole. “Last year was a growing time with her switching back to the right side of the plate and this fall her swing has come out more aggressive. The ball is jumping off the bat and with her speed she really does some damage.”

Junior Meghan Correia returns to the lineup in left. “Meghan did a great job in the fall and her arm strength has definitely improved,” said Poole. “Meghan played in left for us last season and has worked in all outfield positions but will be predominately in left.

Sophomore Karen Smillie returns after walking on last season and earning a spot in right. “Karen has worked all outfield positions but will concentrate on left and right,” said Poole.

Newcomers Erica Weaver and Black will be filling the outfield roles. Weaver hit .360 her senior season at East Lake High School and was named the team’s Most Valuable Player. “Erica is getting stronger at the plate and has worked all outfield positions but will concentrate on left and right,” stated Poole.

As well as seeing some time at second, Black

will spend some time in right. “With Shanita’s speed she is able to cover a lot of ground in the outfield,” said Poole.

“This is my first recruiting class and I am excited about the speed and strength of the kids,” said Poole. “The team is meshing well and as the freshman mature and grow in this program they will see that they are going to make a difference on our team.”



SENIOR JULIE PEEL

SCHEDULE

Georgia Southern opens the 2003 season with fourth ranked Florida State, February 1. The Seminoles fell to Arizona (2-6) in the semi-finals of the NCAA Tournament last season and finished with a 55-20 overall record.

The Eagles will host the GSU Invitational before traveling to Utah for the University of Utah Tournament which features Brigham-Young, Utah State, Southern Utah and Utah. The team will then return home to host the Eagle Classic.

“Our non-conference schedule is competitive as always,” said Poole. “We don’t want to back down. FSU will be a good game for us as well as Georgia, who we haven’t played in a while. I feel like we will be playing some competitive softball against some very competitive teams. The Southern Conference continues to get better every year. Chattanooga and Furman always bring a strong team to the league. The league is continuing to hire better coaches that are going to bring better athletes.”



2003 Roster

No.	Name	Pos.	B/T	Ht.	Cl-Exp.	Hometown/Previous School
1	Shanita Black	IF/OF	L/R	5-0	Fr.	Fayetteville, N.C. (Seventy-First)
2	Julie Peel	OF	R/R	5-1	Sr.	Dublin, Ga. (Dublin)
4	Katie Roberts	C	R/R	5-6	Fr.	McDonough, Ga. (Henry County)
6	Erica Weaver	OF	R/R	5-4	Fr.	Oldsmar, Fla. (East Lake)
7	Carolynn Chin	IF	R/R	5-6	Fr.	St. Petersburg, Fla. (Dixie Hollins)
9	Karen Smillie	OF	R/R	5-2	So.	Snellville, Ga. (South Gwinnett)
10	Lindsay Jones	2B	R/R	5-8	Fr.	Pensacola, Fla. (Tate)
11	Meghan Correia	OF	R/R	5-0	Jr.	Augusta, Ga. (Evans)
13	Christi Aitken	1B	L/L	5-8	Jr.	Summerville, S.C. (Summerville)
15	Tiffany Urena	P	R/R	5-5	So.	Rialto, Calif. (Redlands East Valley)
16	Janice Savage	P	R/R	5-7	So.	Dover, Del. (Caesar Rodney)
19	Kim Griffin	IF	R/R	5-7	Jr.	Tifton, Ga. (Tift County)
20	Sam Steiner	C	R/R	5-5	Fr.	Loxley, Ala. (Robertsdale)
21	A.J. Street	P/1B	R/R	5-7	Fr.	Lilburn, Ga. (Parkview)

Numerical

No.	Name	Pos.	B/T	Ht.	Cl-Exp.	Hometown/Previous School
13	Christi Aitken	1B	L/L	5-8	Jr.	Summerville, S.C. (Summerville)
1	Shanita Black	IF/OF	L/R	5-0	Fr.	Fayetteville, N.C. (Seventy-First)
7	Carolynn Chin	IF	R/R	5-6	Fr.	St. Petersburg, Fla. (Dixie Hollins)
11	Meghan Correia	OF	R/R	5-0	Jr.	Augusta, Ga. (Evans)
19	Kim Griffin	IF	R/R	5-7	Jr.	Tifton, Ga. (Tift County)
10	Lindsay Jones	2B	R/R	5-8	Fr.	Pensacola, Fla. (Tate)
2	Julie Peel	OF	R/R	5-1	Sr.	Dublin, Ga. (Dublin)
4	Katie Roberts	C	R/R	5-6	Fr.	McDonough, Ga. (Henry County)
16	Janice Savage	P	R/R	5-7	So.	Dover, Del. (Caesar Rodney)
9	Karen Smillie	OF	R/R	5-2	So.	Snellville, Ga. (South Gwinnett)
20	Sam Steiner	C	R/R	5-5	Fr.	Loxley, Ala. (Robertsdale)
21	A.J. Street	P/1B	R/R	5-7	Fr.	Lilburn, Ga. (Parkview)
15	Tiffany Urena	P	R/R	5-5	So.	Rialto, Calif. (Redlands East Valley)
6	Erica Weaver	OF	R/R	5-4	Fr.	Oldsmar, Fla. (East Lake)

Alphabetical

Pronunciations

Christi Aitken — Christi AIK-en	Karen Smillie — Karen SMI-lee
Meghan Correia — Meghan KOREA	Tiffany Urena — Tiffany U-re-na

By State

Alabama (1) Sam Steiner (Loxley)	Georgia (6) Meghan Correia (Augusta) Kim Griffin (Tifton) Julie Peel (Dublin) Katie Roberts (McDonough) Karen Smillie (Snellville) A.J. Street (Lilburn)
California (1) Tiffany Urena (Rialto)	North Carolina (1) Shanita Black (Fayetteville)
Delaware (1) Janice Savage (Dover)	South Carolina (1) Christi Aitken (Summerville)
Florida (3) Carolynn Chin (St. Petersburg) Lindsay Jones (Pensacola) Erica Weaver (Oldsmar)	

Coaching Staff

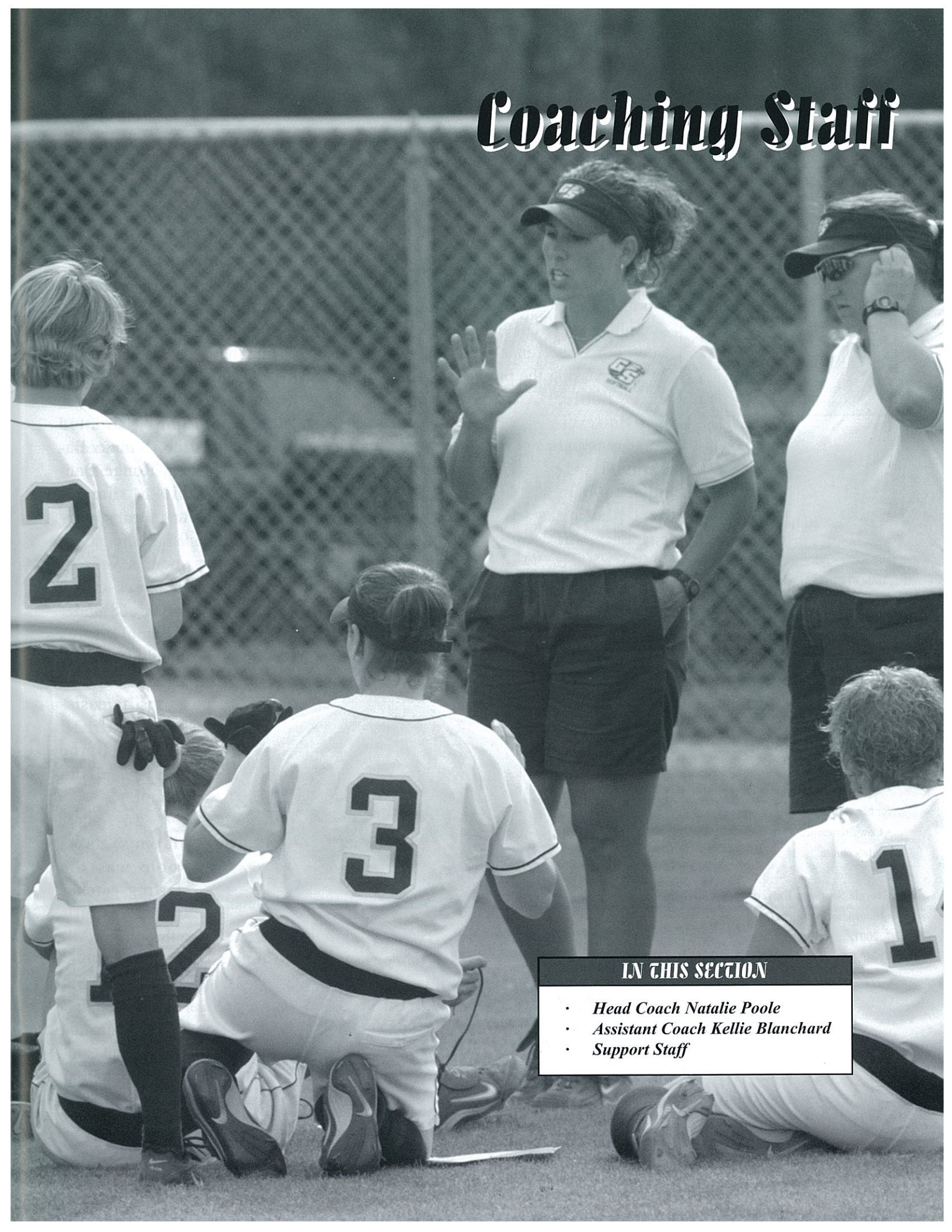

IN THIS SECTION

- *Head Coach Natalie Poole*
- *Assistant Coach Kellie Blanchard*
- *Support Staff*



Head Coach Natalie Poole

Natalie Poole

PERSONAL

Date of Birth: November 23, 1975
Hometown: Baton Rouge, La.

EDUCATION

M.S. McNeese State, 2000
B.A. McNeese State, 1998

COACHING CAREER

McNeese State University

- Served as an assistant softball coach for her alma mater from 1999-2001.
- Cowgirls earned 74 victories during Poole's tenure.

Georgia Southern University

- Named head coach at GSU on June 7, 2001.
- Posted 15 wins in 2002, breaking the previous record of 12.

First-year head coach Natalie Poole has led her first Georgia Southern team to several record setting accomplishments. The Eagles posted 15 Southern Conference wins this season, surpassing the previous mark of 12. Poole, who hit seven home runs and slugged almost .400 in her playing career at McNeese State, saw her Eagles hit 26 home runs as a team, breaking the school record. Poole has also registered the most wins of any first-year coach in the program's history. Along with posting a .474 winning

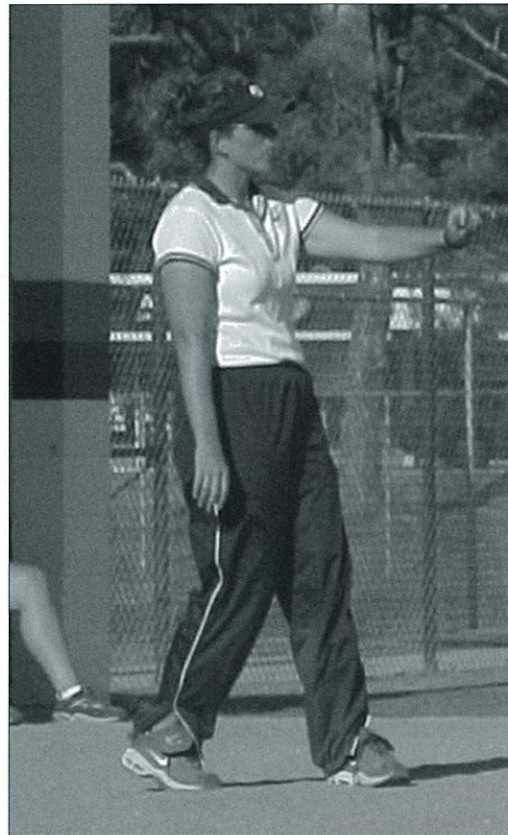

percentage in 2002, the Eagles set the GSU single-season record for home runs as well as 10 career records.

Poole became the third head coach in Georgia Southern fastpitch history when she was named to the position on June 7, 2001, ending a three-year stint as an assistant coach at McNeese State (La.) University. Poole

also starred for the Cowgirls softball team from 1994-97.

Poole joined the McNeese softball staff as a graduate assistant in 1998 and moved into the assistant coach's role the very next year. Prior to her time at

McNeese State, Poole assisted the 18-under Baton Rouge Bandits summer team from 1995-96. She then spent a year as the head coach for the 18-under Lake Charles Gamblers and, in 1998, assumed duties as assistant softball coach at Barbe (La.) High School.

In her playing days, Poole was the starting catcher for the Cowgirls

all four years. She was a three-time All-Southland Conference member (1995-97), a two-time All-South Region honoree (1996-97) and earned All-Louisiana honors in 1996. As a freshman, she helped the Cowgirls to a Southland Conference title as well as the school's first-ever South Region appearance. In 1997 she recorded the team's highest batting



average of .331 while registering five home runs and 10 doubles. Her successful senior campaign led to her naming as McNeese State's Most Valuable Player. Poole closed out her career with a .298 batting average.

Accomplishing as much in the classroom as on the field, Poole was a three-time District VI GTE CoSIDA Academic All-America selection (1995-97) and was a 1997 National Academic All-America choice. She was named a Southland Conference Scholar Athlete all four years at MSU, and in 1997, was recognized as the Southland Conference's Scholar Athlete of the Year.

Poole earned her Bachelor of Arts degree from McNeese State in 1998, graduating with a 3.5 grade point average. In July of 2000, she earned her Masters of Education in Instructional Technology from McNeese with a 4.0 GPA.

Natalie Poole -- By The Numbers

Poole's Record

Year	School	Association	W	L	T	Pct.
1994	McNeese State	Player	35	24	2	.582
1995	McNeese State	Player	37	25	0	.597
1996	McNeese State	Player	31	22	0	.585
1997	McNeese State	Player	32	28	0	.533
1999	McNeese State	Assistant Coach	26	34	0	.433
2000	McNeese State	Assistant Coach	27	33	0	.450
2001	McNeese State	Assistant Coach	21	32	0	.396
2002	Georgia Southern	Head Coach	25	29	0	.463
Total			234	227	2	.508

Poole's Playing Stats

Year	Avg.	GP/GS	AB	R	H	2B	3B	HR	RBI	SL%	BB	K	SB-A	FL%
1994	.213	59/59	164	11	35	8	0	0	14	.252	10	28	1-1	.980
1995	.327	57/57	171	12	56	12	0	0	22	.398	8	24	2-2	.975
1996	.313	52/51	131	17	41	12	1	2	27	.466	26	15	2-2	.969
1997	.331	59/58	172	22	57	10	0	5	34	.477	18	11	1-4	.958
TOTAL	.296	227/225	638	62	189	42	1	7	97	.398	62	78	6-8	.974





Assistant Coach Kellie Blanchard

Kellie Blanchard begins her second season as assistant softball coach at Georgia Southern after joining the program in the summer of 2001.

Blanchard came to Georgia Southern after a one-year stint as an assistant coach with the National Forum Sluggers summer team. Blanchard also led the Our Lady Queen of Heaven (Lake Charles, La.) basketball program, while coordinating the Little Dribblers basketball program in the Jeff Davis parish of Louisiana.

Like head coach Natalie Poole, Blanchard's resume features a stop at McNeese State (La.) University. Blanchard entered MSU after two years at Meridian (Ms.) Community College. A standout basketball player at Meridian, Blanchard was the starting center and team most valuable player while standing just 5' 6".

Blanchard also earned athletic honors at Hathaway (La.) High School and Hackberry (La.) High School, where she was a two-time all-state performer in softball and basketball, and the state champion in the mile run,



MELISSA MURRAY
Volunteer Assistant



COURTNEY JONES
Softball Manager



CHRIS YOUNT
Equipment
Manager



KAREN HAGMAN
Media Relations/
Softball Contact



2003 Georgia Southern Eagles

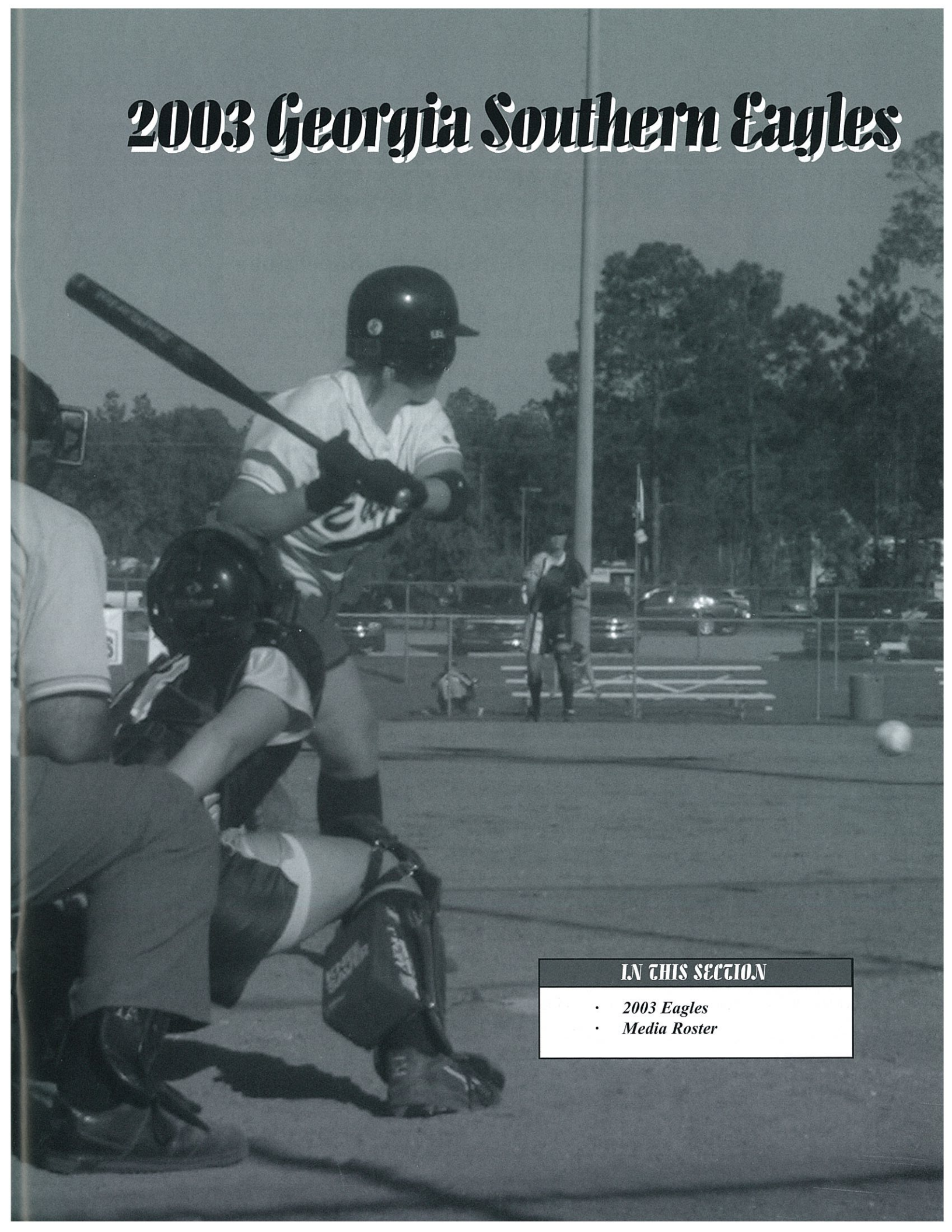

IN THIS SECTION

- *2003 Eagles*
- *Media Roster*



Julie Peel

Senior • Outfield • R/R • Dublin, Ga. • Dublin

2002: Started in every game in center for the Eagles ... Made the off-season switch to swinging from the right side of the plate ... Led the squad in stolen bases ... Doubled in a run in game one at Appalachian State (4/13) ... Recorded two RBI's versus East Tennessee State (4/6) ... Posted 2-3 showing at UNC Greensboro (3/30) ... Went 2-4 with an RBI at Charleston Southern (3/20) ... Posted 2-3 night against Campbell (2/22) ... Went 2-4 with an RBI in two games at No. 22 South Carolina (2/13).

2001: Named to the All-Southern Conference first team following the season ... Tied for the squad lead with eight stolen bases in eleven attempts ... Led the team with 13 multiple-hit games ... Contributed five outfield assists ... Started slowly, but hit over .330 after March 9 ... Went 2-3 in three straight games to begin that hot stretch (3/10 vs. Texas Tech, 3/13 vs. South Florida (DH) ... Posted a 6-10 series mark against Appalachian State (4/7-8) ... Earned a similar 5-11 tally in three-game set with UNC Wilmington (4/13-14) ... Went 4-8 with a stolen base in Charleston Southern twin bill (4/24).

Personal:

Full Name: Julie Thompson Peel
 Date of Birth: Dec. 5, 1980
 Hometown: Dublin, Ga.
 Height: 5-1
 Parents: Gilbert and Suzanne Peel
 Major at GSU: Justice Studies

2000: Was one of four players and one of only two newcomers to start all 68 games for the Eagles ... Was named to the GSU/Reebok Invitational All-Tournament Team after going 7-for-17 (.412) with two runs scored and one RBI in five games played ... Also stole two bases against Middle Tennessee State during the weekend... Played solidly in left field as a freshman with a .982 fielding percentage ... Registered 35 hits throughout the year, including one triple and three RBI ... Stole 10 bases in 16 attempts ... Posted three-hit games on three separate occasions (vs. Georgia Tech, 2/12; vs. Middle Tennessee State, 2/26; vs. Tennessee Tech, 3/4) ... Recorded two of GSU's five total hits against the stellar pitching of South Carolina (4/26).

High School: Landed on all-region teams all four years ... Helped Dublin High to region championships her freshman, sophomore and junior seasons ... Was a five-year letterwinner for the Fighting Irish ... Earned All-State honors, as well as the team's Most Improved Award and Best Offensive Award ... Named *Union Record* Player-of-the-Year as a junior ... A two-time All-Middle Georgia and All-Area selection ... Also lettered in track and field three years, earning the Coach's Award and Best Sprinter as a senior ... Played summer ball for the Bullets from 1998-99 and the Diamond Girls in 1997.

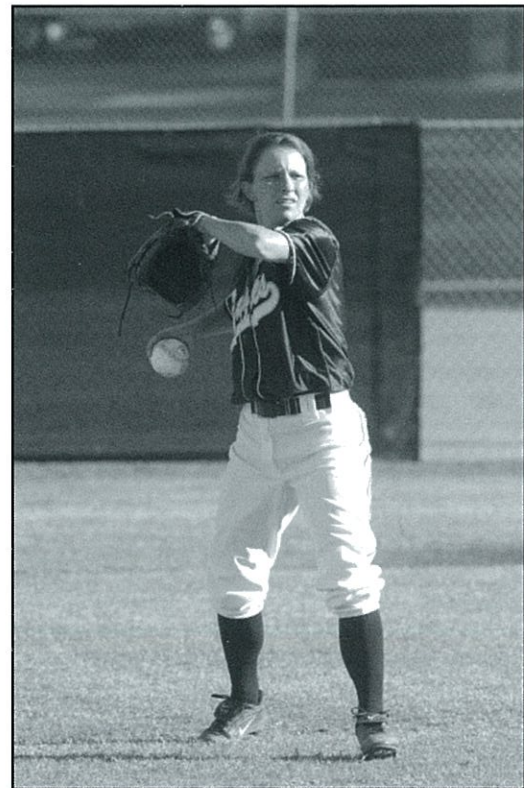

Peel's Career Stats

Year	Avg.	GP/GS	AB	R	H	2B	3B	HR	RBI	TB	SL%	BB	HBP	K	OB%	S/SF	SB-A	PO	A	E	FLD%
2000	.196	68/68	179	13	35	0	1	0	3	37	.207	7	1	24	.230	0/8	10-16	100	9	2	.982
2001	.282	58/58	177	21	50	2	0	0	6	52	.294	2	0	19	.291	0/11	8-11	65	5	1	.986
2002	.184	54/54	136	7	25	5	1	0	9	32	.235	8	0	20	.228	1/6	5-7	60	4	3	.955
TOTAL	.224	180/180	492	41	110	7	2	0	18	121	.246	17	1	63	.250	1/25	23-34	225	18	6	.976



Christi Aitken #13

Junior • First Base • L/L • Summerville, S.C • Summerville

2002: Named to the Southern Conference All-Tournament Team

... Hitting .300 over last ten games ... Compiled second two-hit game of the season at Furman (4/20) ... Went 2-3 in game two against East Tennessee State (4/6) ... Was 1-3 with an RBI at Charleston Southern (3/20) ... Came off the bench to go 1-2 and score a run against Hofstra (3/9) ... Doubled and scored against Georgia State (2/27) ... Went 1-3 with a double versus Troy State (2/24) ... Clubbed first hit of the season against Georgia Tech (2/16/).

2001: Appeared in 13 games in her first season as an Eagle... Collected first college hit and RBI in a pinch-hit role against nationally-ranked Florida (3/2)... Went 1-2 against South Florida (3/13)... Reached on an error and scored against Appalachian State (4/8).

Personal:

Full Name: Christi Elisabeth Aitken
 Date of Birth: August 9, 1982
 Hometown: Summerville, S.C.
 Height: 5-8
 Parents: Bob and Mary Ann Aitken
 Major at GSU: Early Childhood Education

High School: Was a two-year captain and six-year letterwinner at Summerville High... Helped the Green Wave to a region championship in 1998... Named Most Valuable Player at the 2000 North/

South All-Stars... Also landed spots on the All-Region, All-Lo Country and All-State teams... Was a two-year award winner for the team's Hustle Award (1997-98) and a three-year winner of the Team Spirit Award... Helped Summerville reach the lower state bracket in 2000... Played for the Commotion summer league team this past year... Spent three years (1997-99) with the Hurricanes, and played with the Bandits in 1996.

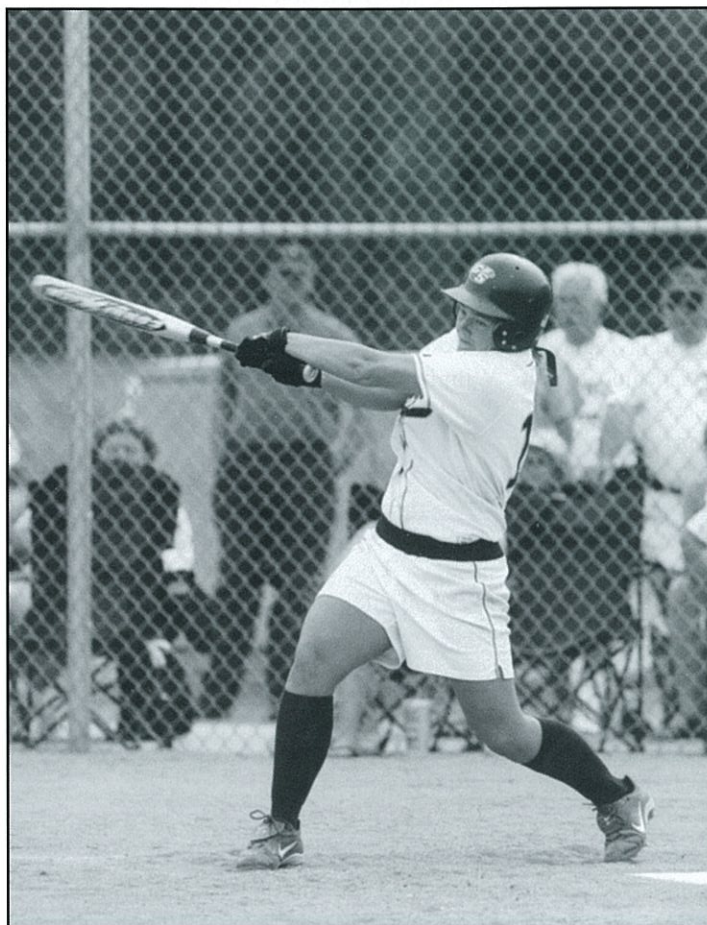

Aitken's Career Stats

Year	Avg.	GP/GS	AB	R	H	2B	3B	HR	RBI	TB	SL%	BB	HBP	K	OB%	S/SF	SB-A	PO	A	E	FLD%
2001	.118	13/2	17	1	2	0	0	0	1	2	.118	0	0	6	.118	0/0	0-0	19	0	0	1.000
2002	.183	44/41	93	5	17	3	0	0	4	20	.215	9	2	11	.269	0/3	0-0	252	18	9	.968
Totals	.173	57/43	110	6	19	3	0	0	5	22	.200	9	2	17	.231	0/3	0-0	271	18	9	.970



Meghan Correia #11

Junior • Outfield • R/R • Augusta, Ga. • Evans

2002: Scored three runs during Furman series (4/20-21) ... Was 2-3 with two RBI against East Tennessee State (4/16) ... Went 5-10 in Charleston series (3/23-24) with a double and two runs scored ... Was 1-4 and scored two runs at Charleston Southern (3/20) ... Has a hit against each nationally-ranked team the Eagles have faced (Florida State, South Carolina, Stanford) ... Drove in two runs on a base hit versus Illinois-Chicago (3/8) ... Scored GSU's lone run versus No. 3 Stanford (3/8) ... Doubled and scored two runs against Delaware State (2/23).

2001: Played in 54 games, starting 53... Recorded nine multi-hit games... Began career by going 3-6 with a double in first two games against Florida State (2/3)... Doubled and drove in three runs against Georgia Tech (2/10)... Posted three hits versus Appalachian State (4/7) and at UNC Wilmington (4/14)... Drove in two runs at Samford (2/25) and at College of Charleston (3/17)... Played errorless defense.



Personal:

Full Name: Meghan Aileen Correia
 Date of Birth: October 31, 1981
 Hometown: Augusta, Ga.
 Height: 5-0
 Parents: Malcolm and Linda Correia
 Major at GSU: Business

High School: Was a four-year letterwinner for the Evans High softball team and a t h r e e - y e a r letterwinner with the soccer team... Reached the sectionals in the Knights' first-ever season of fastpitch softball in

1998, her sophomore season... Finished seventh at the state tournament the very next season and returned to sections her senior year... Played for the South Carolina Flame summer league organization for three years, starting in 1998 with the 16-under team and then from 1999-2000 with the 18-under squad... Also spent time with the Determinators in 1998.

Correia's Career Stats

Year	Avg.	GP/GS	AB	R	H	2B	3B	HR	RBI	TB	SL%	BB	HBP	K	OB%	S/SF	SB-A	PO	A	E	FLD%
2001	.210	54/53	176	21	37	7	2	0	12	48	.273	14	1	21	.271	1/2	2-6	63	8	0	1.000
2002	.166	49/48	145	22	24	2	0	0	5	26	.179	10	1	32	.224	0/5	1-4	42	2	2	.957
Totals	.190	103/101	321	43	61	9	2	0	17	74	.231	24	2	53	.250	1/7	3-10	105	10	2	.983

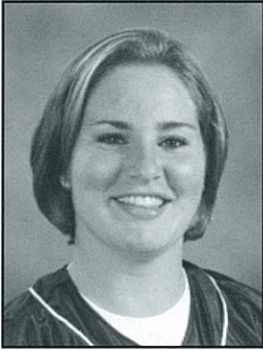

Kim Griffin #19

Junior • Infield • R/R • Tifton, Ga. • Tift County

2002: Had all three of team's RBI against Chattanooga, two coming on her seventh home run of the year (4/27-28) ... Had four hits and three RBI, including a home run, during the Furman series (4/20-21) ... Provided only run with a homer in 1-0 win at Appalachian State (4/13) ... Hit two home runs and drove in six in twinbill at UNC Greensboro (3/29) ... Won first game against UNCW with a home run in the seventh (3/16) ... Went 4-9 for the weekend against the Seahawks (3/16-17) ... Recorded 4-6 day in two games versus Mercer (3/12) ... Posted a nine-game hitting streak from 2/22 to 3/1 ... Went 3-3 with a double and RBI against Jacksonville State (3/1) ... Slammed first career home run versus Georgia State (2/27) ... Posted first multi-hit game of the season at No. 22 South Carolina (2/23).

2001: Started all 58 games for the Eagles... Finished season at .217, but hit .283 from April 4 through the end of the year... Earned first hit against Georgia Tech (4/4) and scored two runs...

Personal:

Full Name: Kimberly Lauren Griffin
 Date of Birth: June 1, 1982
 Hometown: Tifton, Ga.
 Height: 5-7
 Parents: Jack and Rita Griffin
 Major at GSU: Sport management

... Drove in two runs against Appalachian State (4/7)... Went 4-8 with two RBI's in the three-game set against Furman (4/21-22)... Posted three hits in the Southern Conference Tournament (5/3-6).

High School:

Earned 11 total letters during her high school career at Tift County, four with the softball team... Was named captain her senior season... Helped the Blue Devils to a state runner-up finish in 1999 and two region titles (1997-98)... Was named to the GACA South All-Star team as a senior... Named All-Region 1-AAAA Player-of-the-Year in 1999... Was recognized three times as a member on the All-Region team... Was given the Sportsmanship Award as a senior after finishing her career with a batting average of .545 ... Was also an All-State and All-Region basketball player and an All-Region soccer player for Tift County.



Griffin's Career Stats

Year	Avg.	GP/GS	AB	R	H	2B	3B	HR	RBI	TB	SL%	BB	HBP	K	OB%	S/SF	SB-A	PO	A	E	FLD%
2001	.217	58/58	60	5	13	0	0	0	8	13	.217	4	1	18	.273	1/3	0-0	474	37	6	.988
2002	.305	54/54	154	24	47	5	1	7	30	75	.487	19	4	24	.391	2/2	0-1	132	83	5	.977
Totals		112/112	214	29	60	5	1	7	38	88	.411	23	5	42	.358	4/5	0-1	606	120	11	.985



Janice Savage #16

Sophomore • Pitcher • R/R • Dover, Del. • Caesar Rodney

2002: Sat out the 2002 season as a redshirt after undergoing knee surgery.

2001: Named second-team All-SoCon... Had successful freshman season at the plate and in the circle... Finished second on team in RBI's... Hit first career home run at South Florida (3/13) and added another vs. College of Charleston in the SoCon Tournament (5/3)... Went 5-8 in the Appalachian State series (4/7-8)... Also had five hits in the College of Charleston series (3/17-18)... Collected nine multi-hit games... Earned first career win against Jacksonville State (2/17), striking out four over seven innings... Pitched 10.2 innings versus Florida (3/2).

High School: Took part in 67 wins and only 17 losses during her high school career at Caesar Rodney... Helped the Riders to Henlopen Conference titles in 1999 and 2000... Was named to

the All-Conference team all four years while landing on the All-State team her sophomore through junior seasons... Was a 2000 state runner-up with the Riders... Was also a t h r e e - y e a r letterwinner with the

volleyball team... Played her last three seasons of summer ball with the 18-under Merchants, in which she participated in the NSA World Series each year.

Personal:

Full Name: Janice Marie Savage
 Date of Birth: July 24, 1982
 Hometown: Dover, Del.
 Height: 5-7
 Parents: Jeff and Cindy Savage
 Major at GSU: Elementary education



Savage's Career Stats

Year	Avg.	GP/GS	AB	R	H	2B	3B	HR	RBI	TB	SL%	BB	HBP	K	OB%	S/SF	SB-A	PO	A	E	FLD%
2001	.223	51/50	148	7	33	5	0	2	18	44	.297	15	1	24	.299	0/5	0-0	6	38	3	.936
Year	ERA	W-L	APP	GS	CG	SH/CB	SV	IP	H	R	ER	BB	SO	2B	3B	HR	AB	B/Avg	WP	HBP	
2001	1.83	8-11	25	19	11	2/0	0	137.1	107	57	36	54	51	14	1	5	490	.218	15	8	



Karen Smillie #19

Sophomore • Outfield • R/R • Gwinnett, Ga. • South Gwinnett

2002: Injured in pre-game warmups before final game against CofC (3/

24) ... Singled and scored at Charleston Southern (3/20) ... Singled and drove in a run against Troy State (2/24) ... Doubled against No. 22 South Carolina for first career hit (2/13).

High School: Earned two varsity letters at South Gwinnett High School for coach Shannon Mitchem... Team posted a record of 45-14 during her two seasons... Team placed first in the area both years and second in the region last year... Graduated South Gwinnett with a 3.8 GPA.



Personal:

Full Name: Karen Ann Smillie
 Date of Birth: June 4, 1983
 Hometown: Snellville, Ga.
 Height: 5-2
 Parents: Paul and Cathy Smillie
 Major at GSU: Public Relations

Smillie's Career Stats

Year	Avg.	GP/GS	AB	R	H	2B	3B	HR	RBI	TB	SL%	BB	HBP	K	OB%	S/SF	SB-A	PO	A	E	FLD%
2002	.127	32-29	63	3	8	1	0	0	3	9	.143	11	0	14	.257	0/7	3-4	18	4	3	.880



Tiffany Urena #15

Sophomore • Pitcher • R/R • Rialto, Calif. • Redlands East Valley

2002: Picked up two wins in the circle and drove in the winning run in

third game at Furman (4/20-21) ... Struck out a career-high eight in the second game of the series ... Earned first SoCon win at Appalachian State, and hit second homer in same game (4/13) ... Got three hits and earned the win in first game against Mercer (3/12) ... Earned first career pitching win against Charleston Southern (2/23) ... Made first career hit a memorable one, homering against Troy State (2/24).

High School: Three-year letterwinner at Redlands East Valley... First-team all-league selection after junior and senior campaign... Led team to a record of 36-5 over final two seasons... Played with USA Athletics from 1999-2001... Participated in the 18 Gold Nationals in two summers.

Personal:

Full Name: Tiffany Michelle Urena
 Date of Birth: September 21, 1983
 Hometown: Rialto, Calif.
 Height: 5-5
 Parents: Jesse and Nadine Urena
 Major at GSU: Sports medicine



Urena's Career Stats

Year	Avg.	GP/GS	AB	R	H	2B	3B	HR	RBI	TB	SL%	BB	HBP	K	OB%	S/SE	SB-A	PO	A	E	FLD%
2002	.196	26-20	56	5	11	4	0	2	7	21	.375	5	1	15	.274	0/3	0-0	2	14	4	.800
Year	ERA	W-L	APP	GS	CG	SH/CB	SV	IP	H	R	ER	BB	SO	2B	3B	HR	AB	B/Avg	WP	HBP	
2002	4.11	5-6	19	13	3	1/0	0	63.0	60	56	37	59	34	7	2	1	243	.247	4	6	



Shanita Black #1

Freshman • Infield/Outfield • L/R • Fayetteville, N.C. • Seventy-First

Prep: Hit .745 (35-47) during senior campaign while striking out only twice ... Named to the all-region team and first team all-conference ... Collected a .593

average with three triples in 2001 ... Competed on Carolina Wildcats summer ball team.

Personal:

Full Name: Shanita Black
Date of Birth: October 4, 1984
Hometown: Fayetteville, N.C.
Height: 5-0
Parents: Tony and Elma Black



Carolynn Chin #7

Freshman • Infield • R/R • St. Petersburg, Fla. • Dixie Hollins

Prep: A two-time all-conference player ... Led the Rebels to the Cebolla and McClintock Tournament Champions ... Played for Desert Vista High School in

Phoenix, Ariz. as a freshman and sophomore ... Named all-conference honorable mention both seasons in Arizona ... Led Desert Vista to third in the state and ranked nationally ... Also named all-conference in volleyball ... Played on the Clearwater Bullets summer ball team while in Florida ... Graduated valedictorian ... Named Female Scholar Athlete-of-the-Year and GTE Academic All-Star.

Personal:

Full Name: Carolynn Chin
Date of Birth: March 8, 1984
Hometown: St. Petersburg, Fla.
Height: 5-6
Parents: John Chin and Sandra Pepicello



Lindsay Jones #10

Freshman • Second Base • R/R • Pensacola, Fla. • Tate

Prep: Pitched and played second base for the Aggies during final season, hitting .411 and registering a 0.63 earned run average ... Hit .329 during junior campaign which saw Tate go 31-2 and

win the district and regional championships ... Also lettered in basketball and volleyball ... Led her summer ball team, the Pensacola Assault, to NSA Alabama State Champions and AAU National Champions ... Named to the all-tournament team at AAU Nationals.

Personal:

Full Name: Lindsay Nicole Jones
Date of Birth: June 26, 1984
Hometown: Pensacola, Fla.
Height: 5-8
Parents: Ann and Paul Jones



Katie Roberts

Freshman • Catcher • R/R • McDonough, Ga. • Henry County

Prep: Hit .409 during final season behind the plate for the Warhawks, stealing 17 bases and throwing out 17 of 20

would-be thieves ... Earned honorable mention at catcher in the Atlanta Journal-Constitution ... Is the first female in Henry County history to earn a Division I scholarship ... Named all-southern crescent first-team as a sophomore with a .410 batting average and 22 RBI ... Played summer ball for the PTC Elite and was named team captain.

Personal:

Full Name: Mary Kathryn Roberts
Date of Birth: May 5, 1984
Hometown: McDonough, Ga.
Height: 5-6
Parents: Debbie and Tony Roberts



Sam Steiner

Freshman • Catcher • R/R • Loxley, Ala. • Robertsdale

Prep: Led Robertsdale to 31 wins and a 5A regional championship during senior campaign ... Hit .402 with 33 RBI during final year and finished at .358

with 111 RBI for her career ... Named to Alabama All-Star Team following junior campaign ... Part of three regional championships and one district title ... Also lettered three years in basketball.

Personal:

Full Name: Samantha Suzanne Steiner
Date of Birth: March 16, 1984
Hometown: Loxley, Ala.
Height: 5-5
Parents: Margaret Lazzari



A.J. Street

Freshman • Pitcher/First Base • R/R • Lilburn, Ga. • Parkview

Prep: Earned four varsity letters and was part of 74 wins in high school ... Was part of 2001 Region 8-5A championship team that finished eighth in the

state ... Went 80-15 with South Gwinnett summer ball team that finished seventh in ASA Nationals.

Personal:

Full Name: Ashlee Jewell Street
Date of Birth: January 7, 1984
Hometown: Lilburn, Ga.
Height: 5-7
Parents: Paris and Susan Street



Erica Weaver

Freshman • Outfield • R/R • Oldsmar, Fla. • East Lake

Prep: Completed senior season in center field hitting .360 and was named team's Most Valuable Player ... Best season was junior year, posting a .434 average as part of the 5A District Title team ... Named second-team All-Conference twice ... Played summer ball for the Clearwater Bullets, hitting .394 last summer.

Personal:
Full Name: Erica Shantae Weaver
Date of Birth: December 26, 1983
Hometown: Oldsmar, Fla.
Height: 5-4
Parents: Dion and Carol Weaver





1

INFIELD/
OUTFIELD

Shanita Black
Fr. • Fayetteville, N.C.



2

OUTFIELD

Julie Peel
Sr. • Dublin, Ga.



4

CATCHER

Katie Roberts
Fr. • McDonough, Ga.



6

OUTFIELD

Erica Weaver
Fr. • Oldsmar, Ga.



7

INFIELD

Carolynn Chin
Fr. • St. Petersburg, Fla.



9

OUTFIELD

Karen Smillie
So. • Snellville, Ga.



10

2ND BASE

Lindsay Jones
Fr. • Pensacola, Fla.



11

OUTFIELD

Meghan Correia
Jr. • Augusta, Ga.



13

1ST BASE

Christi Aitken
Jr. • Summerville, S.C.



15

PITCHER

Tiffany Urena
So. • Rialto, Calif.



16

PITCHER

Janice Savage
So. • Dover, Del.



19

INFIELD

Kim Griffin
Jr. • Tifton, Ga.



20

CATCHER

Sam Steiner
Fr. • Loxley, Ala.



21

PITCHER/
1ST BASE

A.J. Street
Fr. • Lilburn, Ga.



Natalie Poole
Head Coach



Kellie Blanchard
Assistant Coach



Melissa Murray
Volunteer Coach



Chris Yountz
Manager



Courtney Jones
Manager

2002 In Review

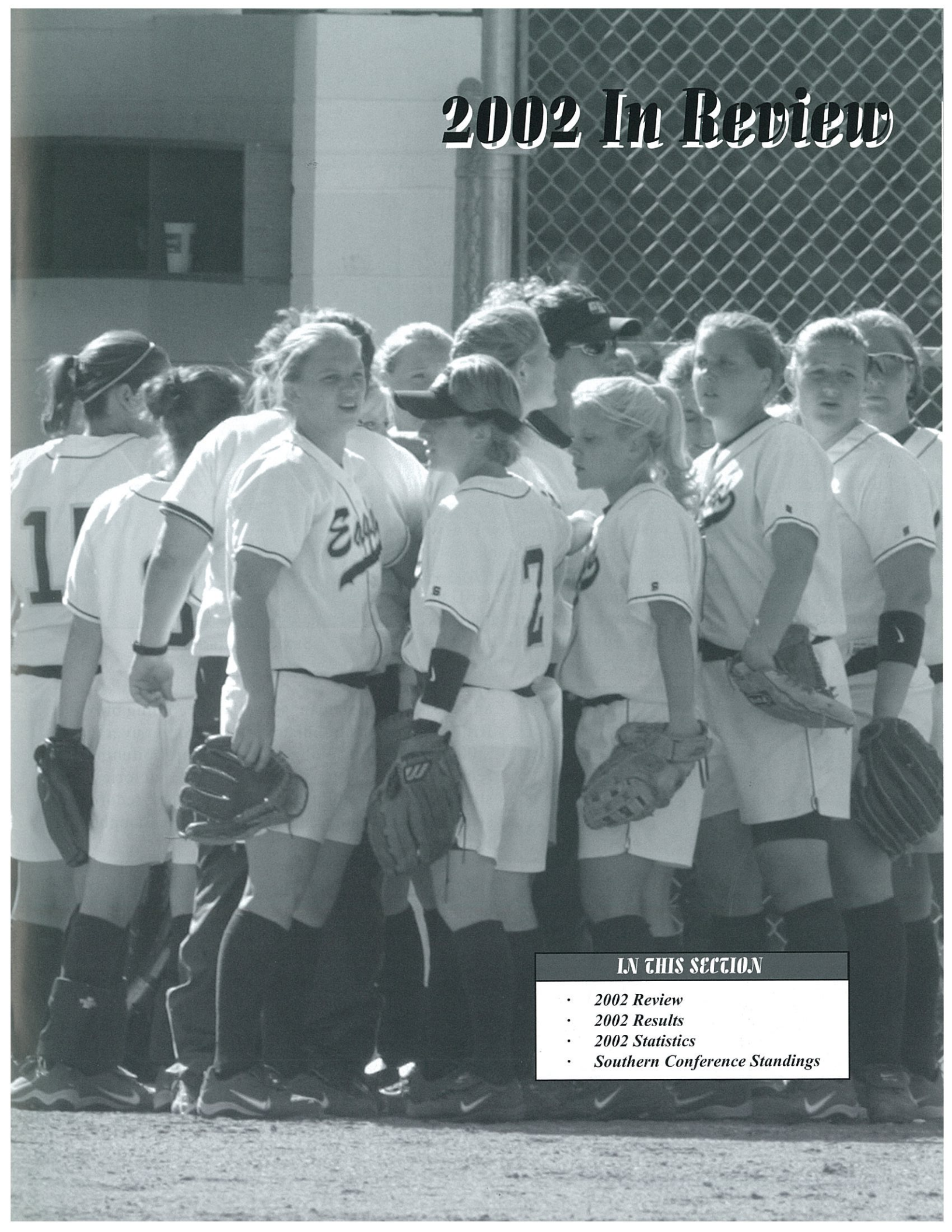

IN THIS SECTION

- *2002 Review*
- *2002 Results*
- *2002 Statistics*
- *Southern Conference Standings*



2002 In Review

Georgia Southern got off to a slow start early in the 2002 campaign, but turned its season around during Southern Conference play to finish second in the league after having a chance to play for the regular-season title on the last weekend.

The Eagles began the season 5-18, including losses to national semi-finalist Florida State and Stanford, ranked number two at the time.

GSU's fortunes began to change as the Eagles began SoCon play with a three-game sweep of UNC Wilmington. The Eagles took two of three from College of Charleston and UNC Greensboro before two straight sweeps of East Tennessee State and Appalachian State. GSU won two at Furman, setting up a final weekend showdown with Chattanooga.

GSU collected several post-season awards and new school records throughout the season. Senior Stacie Cooper and Aimee Littlejohn completed their careers by establishing several new career marks. Cooper left GSU as the leader in career games played, at-bats, hits and runs scored. Cooper became the first Eagle to break the 200-

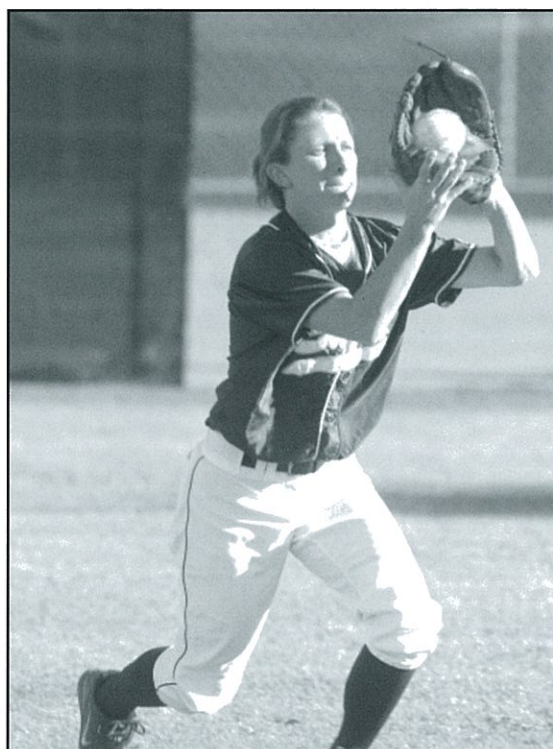

SENIOR JULIE PEEL

h i t
m a r k

and the 100-run plateau, as well as becoming only the fifth person in school history with a career average of .300 or better. Littlejohn set every major pitching career mark, including innings pitched, victories and strikeouts. Littlejohn also shattered her record for strikeouts in a game, fanning 17 against Campbell in February.

Freshman Crystal Crews enjoyed a great first season, earning Louisville Slugger All-Southeast Region honors, as well as being named Southern Conference Freshman-of-the-Year and earning first (designated player) and second team (pitcher) all-conference honors. Cooper, Littlejohn and Kelly Blazi also were tabbed second team All-SoCon.

First-year head coach Natalie Poole also took away some hardware after being named Co-Southern Conference Coach-of-the-Year. Poole established new marks for Southern Conference wins in a season (15) and fashioned the most wins by any rookie coach in program history.



JUNIOR CHRISTI AITKEN

2002 Results

Date	Opposing team	Score	r	h	e/	r	h	e	In	Overall	SoCon	Pitcher of record	Attend	Time
Feb. 2	at Florida A&M	1-9	L	1	2	2/9	5	0	5	0-1	0-0	Urena (L 0-1)	-	1:45
Feb. 2	at Florida A&M	1-2	L	1	4	0/2	2	2	7	0-2	0-0	Crews (L 0-1)	175	1:59
Feb. 3	at Florida State	0-7	L	0	1	3/7	9	2	7	0-3	0-0	Littlejohn (L 0-1)	312	2:14
Feb. 3	at Florida State	0-4	L	0	2	0/4	7	0	7	0-4	0-0	Crews (L 0-2)	-	1:49
Feb. 13	at South Carolina	0-1	L	0	3	0/1	3	2	(10)	0-5	0-0	Littlejohn (L 0-2)	-	2:18
Feb. 13	at South Carolina	3-7	L	3	5	1/7	10	3	7	0-6	0-0	Crews (L 0-3)	327	1:43
Feb. 16	Georgia Tech	0-1	L	0	7	0/1	5	2	(9)	0-7	0-0	Littlejohn (L 0-3)	215	2:20
Feb. 16	Georgia Tech	0-6	L	0	0	4/6	4	0	7	0-8	0-0	Urena (L 0-2)	-	1:57
\$ Feb. 22	Troy State	0-1	L	0	0	1/1	0	0	(8)	0-9	0-0	Crews (L 0-4)	111	1:25
\$ Feb. 22	vs. Campbell	W 2-0		2	7	0/0	1	2	(8)	1-9	0-0	Littlejohn (W 1-3)	123	2:05
\$ Feb. 23	Delaware State	W 7-1		7	9	1/1	5	2	7	2-9	0-0	Littlejohn (W 2-3)	122	2:00
\$ Feb. 23	vs. Charelston Southern	W 2-1		2	7	2/1	6	1	7	3-9	0-0	Urena (W 1-2)	103	1:58
\$ Feb. 24	Charleston Southern	W 6-4		6	10	3/4	6	0	7	4-9	0-0	Crews (W 1-4)	109	1:33
\$ Feb. 24	vs. Troy State	2-6	L	2	5	2/6	11	0	7	4-10	0-0	Littlejohn (L 2-4)	156	1:41
Feb. 27	Georgia State	1-8	L	1	5	7/8	10	1	7	4-11	0-0	Urena (L 1-3)	89	1:58
Feb. 27	Georgia State	6-7	L	6	6	1/7	10	2	7	4-12	0-0	Littlejohn (L 2-5)	-	2:01
% Mar. 1	Coastal Carolina	W 2-0		2	6	0/0	4	1	7	5-12	0-0	Crews (W 2-4)	124	1:23
% Mar. 1	vs. Jacksonville State	1-3	L	1	4	2/3	4	0	7	5-13	0-0	Littlejohn (L 2-6)	119	1:34
# Mar. 7	vs. Western Michigan	0-4	L	0	1	2/4	9	0	7	5-14	0-0	Crews (L 2-5)	56	1:56
# Mar. 7	vs. Penn State	1-5	L	1	4	3/5	6	0	7	5-15	0-0	Littlejohn (L 2-7)	67	2:00
# Mar. 8	vs. Illinois-Chicago	4-7	L	4	8	4/7	10	2	7	5-16	0-0	Urena (L 1-4)	52	2:23
# Mar. 8	vs. Stanford	1-6	L	1	4	1/6	8	0	7	5-17	0-0	Littlejohn (L 2-8)	111	1:52
# Mar. 9	vs. Hofstra	3-4	L	3	9	0/4	4	2	(8)	5-18	0-0	Crews (L 2-6)	102	1:47
Mar. 12	Mercer	W 6-0		6	14	1/0	2	2	7	6-18	0-0	Urena (W 2-4)	89	1:47
Mar. 12	Mercer	W 3-2		3	8	0/2	3	1	7	7-18	0-0	Littlejohn (W 3-8)	-	1:51
* Mar. 16	UNC Wilmington	W 1-0		1	2	0/0	2	0	7	8-18	1-0	Littlejohn (W 4-8)	176	1:43
* Mar. 16	UNC Wilmington	W 4-1		4	11	1/1	6	2	7	9-18	2-0	Crews (W 3-6)	-	2:01
* Mar. 17	UNC Wilmington	W 2-0		2	5	1/0	4	1	7	10-18	3-0	Littlejohn (W 5-8)	143	1:35
Mar. 20	at Charleston Southern	W 7-5		7	11	2/5	10	1	7	11-18	3-0	Littlejohn (W 6-8)	112	1:59
Mar. 20	at Charleston Southern	4-7	L	4	8	4/7	11	1	7	11-19	3-0	Urena (L 2-5)	-	1:37
* Mar. 23	Charleston	2-3	L	2	7	0/3	7	1	(9)	11-20	3-1	Littlejohn (L 6-9)	236	2:46
* Mar. 23	Charleston	W 1-0		1	6	0/0	5	0	7	12-20	4-1	Crews (W 4-6)	-	1:42
* Mar. 24	Charleston	W 6-1		6	9	0/1	5	0	7	13-20	5-1	Crews (W 5-6)	113	1:44
* Mar. 29	at UNC Greensboro	W 2-1		2	5	0/1	6	0	7	14-20	6-1	Crews (W 6-6)	-	2:05
* Mar. 29	at UNC Greensboro	W 9-3		9	5	1/3	6	1	7	15-20	7-1	Crews (W 7-6)	97	2:31
* Mar. 30	at UNC Greensboro	2-3	L	2	7	0/3	7	4	7	15-21	7-2	Crews (L 7-7)	77	2:00
Apr. 3	at Georgia Tech	3-7	L	3	7	3/7	6	1	7	15-22	7-2	Crews (L 7-8)	114	1:56
Apr. 3	at Georgia Tech	0-4	L	0	3	2/4	7	0	6	15-23	7-2	Littlejohn (L 6-10)	-	1:41
* Apr. 6	East Tennessee State	W 5-1		5	5	0/1	4	1	7	16-23	8-2	Littlejohn (W 7-10)	261	1:46
* Apr. 6	East Tennessee State	W 11-3		11	10	1/3	5	2	6	17-23	9-2	Crews (W 8-8)	-	2:01
* Apr. 7	East Tennessee State	W 1-0		1	6	0/0	3	0	7	18-23	10-2	Littlejohn (W 8-10)	143	1:43
* Apr. 13	at Appalachian State	W 5-1		5	8	0/1	8	3	7	19-23	11-2	Littlejohn (W 9-10)	79	1:49
* Apr. 13	at Appalachian State	W 4-1		4	3	1/1	4	1	7	20-23	12-2	Urena (W 3-5)	-	1:51
* Apr. 13	at Appalachian State	W 1-0		1	4	0/0	6	1	7	21-23	13-2	Crews (W 9-8)	69	1:26
* Apr. 20	at Furman	2-3	L	2	7	0/3	4	2	7	21-24	13-3	Littlejohn (L 9-11)	200	1:45
* Apr. 20	at Furman	W 7-3		7	7	2/3	3	3	7	22-24	14-3	Urena (W 4-5)	-	2:30
* Apr. 21	at Furman	W 6-5		6	15	2/5	7	0	7	23-24	15-3	Urena (W 5-5)	250	2:40
* Apr. 27	Chattanooga	2-5	L	2	3	1/5	7	0	(8)	23-25	15-4	Littlejohn (L 9-12)	278	2:12
* Apr. 27	Chattanooga	0-10	L	0	4	1/10	14	0	5	23-26	15-5	Crews (L 9-9)	-	1:51
* Apr. 28	Chattanooga	1-5	L	1	4	4/5	7	1	7	23-27	15-6	Littlejohn (L 9-13)	115	2:03
! May 2	vs. UNC Wilmington	W 2-1		2	4	2/1	4	1	7	24-27	15-6	Crews (W 10-9)	370	1:57
! May 5	vs. Furman	W 3-2		3	8	1/2	6	1	7	25-27	15-6	Crews (W 11-9)	662	2:35
! May 5	vs. Chattanooga	0-1	L	0	2	0/1	4	0	7	25-28	15-6	Littlejohn (L 9-14)	662	1:29
! May 6	vs. Furman	2-7	L	2	4	3/7	10	2	7	25-29	15-6	Urena (L 5-6)	348	2:02

* Southern Conference game

\$ GSU Invitational - Statesboro, Ga.

% Eagle Classic - Statesboro, Ga.

Speedline Invitational - Tampa, Fla.

! Southern Conference Tournament - Chattanooga, Tenn.

() extra inning game

2002 Overall Stats

Record: 25-29 Home: 15-11 Away: 8-11 Neutral: 2-7 SoCon: 15-6

Player	AVG	GP-GS	AB	R	H	2B	3B	HR	RBI	TB	SLG%	BB	HBP	SO	OB%	SF	SH	SB-ATT	PO	A	E	FLD%
12 Stacie Cooper	.330	53-53	176	23	58	15	3	5	18	94	.534	15	0	21	.380	1	0	4-8	139	88	11	.954
17 Crystal Crews	.307	40-35	114	13	35	3	0	10	26	68	.596	6	1	21	.344	1	1	0-0	6	29	1	.972
19 Kim Griffin	.305	54-54	154	24	47	5	1	7	30	75	.487	19	4	24	.391	2	2	0-1	132	83	8	.977
21 Kelly Blazi	.246	44-44	118	14	29	5	1	2	13	42	.356	16	2	20	.343	1	5	1-1	77	71	15	.908
7 Suzanne Pansulla	.205	49-49	122	6	25	2	0	0	11	27	.221	10	6	17	.387	0	4	1-1	286	23	6	.981
2 Julie Peel	.184	54-54	136	7	25	5	1	0	9	32	.235	8	0	20	.228	1	6	5-7	60	4	3	.955
11 Meghan Correia	.166	49-48	145	22	24	2	0	0	5	26	.179	10	1	32	.224	0	5	1-4	42	2	2	.957
15 Tiffany Urena	.196	26-20	56	5	11	4	0	2	7	21	.375	5	1	15	.274	0	3	0-0	2	14	4	.800
10 Jana Fuzi	.188	34-32	80	3	15	2	0	0	5	17	.212	5	0	11	.235	0	1	1-1	43	45	9	.907
3 Chrissy Kiefer	.188	32-15	16	8	3	0	1	0	1	5	.312	2	0	3	.278	0	0	0-2	12	2	1	.933
1 Aimee Littlejohn	.183	33-30	82	8	15	2	1	0	5	19	.232	7	0	8	.244	1	2	1-1	11	41	2	.963
13 Christi Aitken	.183	44-41	93	5	17	3	0	0	4	20	.215	9	2	11	.269	0	3	0-0	252	18	9	.968
9 Karen Smillie	.127	32-29	63	3	8	1	0	0	3	9	.143	11	0	14	.257	0	7	3-4	18	4	3	.880
14 Kati Bush	.061	34-20	33	6	2	0	0	0	0	2	.061	4	0	5	.162	0	0	2-3	16	1	1	.944
Totals	.226	54-54	1388	147	314	49	8	26	137	547	.329	127	17	222	.298	7	39	19-33	1096	425	72	.955
Opponents	.233	54-54	1383	179	322	44	10	14	148	428	.309	131	16	293	.305	6	51	58-71	1108	499	55	.967

LOB - Team (326), Opp (315). DPs turned - Team (10), Opp (14). IBB - Team (2), Opp (1) - Aitken 1, Cooper 1.

(All games Sorted by Earned run avg)

Player	ERA	W-L	APP	GS	CG	SH/CB	SV	IP	H	R	ER	BB	SO	2B	3B	HR	AB	B/Avg	WP	HBP
17 Crystal Crews	1.98	11-9	29	15	13	3/0	2	134.1	123	56	38	22	107	11	5	6	521	.236	12	4
1 Amiee Littlejohn	2.29	9-14	29	26	18	4/0	0	168.0	139	67	55	50	152	26	3	7	619	.225	2	6
15 Tiffany Urena	4.11	5-6	19	13	3	1/0	0	63.0	60	56	37	59	34	7	2	1	243	.247	4	6
Totals	2.49	25-29	54	54	34	8/0	2	365.1	322	179	130	131	293	44	10	14	1383	.233	18	16
Opponents	2.14	29-25	54	54	33	10/0	0	369.1	314	147	113	127	222	49	8	26	1388	.226	20	17

PB - Team (10), Pansulla 9, Fuzi 1, Opp (8), Pickoffs - Team (1), Pansulla 1. SBA/ATT - Pansulla (48-57), Crews (23-27), Littlejohn (21-25), Urena (14-19), Fuzi (10-13).

Hitting minimums - 1 Games 1.5 AB/Game

Pitching minimums - 1 Games 1.0 IP/Game

	1	2	3	4	5	6	7	8	9	EX	Total
Georgia Southern	24	17	22	35	22	6	19	2	0	0	147
Opponents	35	28	29	29	22	10	18	5	2	1	179

Win-loss summary:

	W	L	T	Pct
Total	25	29	0	.436
Conference	15	6	0	.714
Non-Conf	10	23	0	.303
Home	15	11	0	.577
Away	8	11	0	.421
Neutral	2	7	0	.222
Day	23	25	0	.479
Nite	2	4	0	.333
vs Left	2	2	0	.500
vs Right	23	27	0	.460
1-Run games	10	10	0	.500
2-Run games	5	1	0	.833
5+Run games	5	7	0	.417
Extra inns	1	6	0	.143
Shutouts	8	10	0	.444

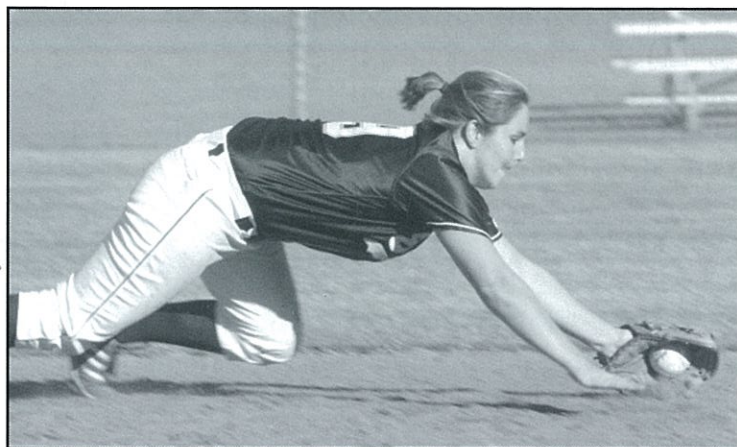

JUNIOR KIM GRIFFIN



2002 SoCon Stats

Record: 15-6 Home: 8-4 Away: 7-2 Neutral: 0-0

Player	AVG	GP-GS	AB	R	H	2B	3B	HR	RBI	TB	SLG%	BB	HBP	SO	OB%	SF	SH	SB-ATT	PO	A	E	FLD%
12 Stacie Cooper	.394	21-21	71	10	28	7	1	4	9	49	.690	4	0	11	.427	0	0	3-5	50	43	3	.969
17 Crystal Crews	.637	19-19	60	11	22	2	0	8	17	48	.800	2	1	6	.397	0	0	0-0	2	6	0	1.000
19 Kim Griffin	.302	21-21	63	11	19	2	0	6	17	39	.619	5	2	8	.366	1	0	0-0	46	43	0	1.000
21 Kelly Blazi	.273	18-18	44	8	12	2	0	2	7	20	.455	8	1	4	.396	0	2	0-0	30	21	5	.911
11 Meghan Correia	.176	21-21	68	11	12	1	0	0	3	13	.191	3	0	12	.211	0	1	1-3	19	1	2	.909
7 Suzanne Pansulla	.164	21-21	55	2	9	0	0	0	3	9	.164	5	3	10	.270	0	0	1-1	121	9	0	1.000
2 Julie Peel	.148	21-21	54	2	8	3	0	0	3	11	.204	4	0	7	.207	0	2	1-3	23	1	1	.960
13 Christi Aitken	.250	18-16	32	3	8	0	0	0	1	8	.250	2	0	2	.294	0	2	0-0	108	6	3	.974
15 Tiffany Urena	.250	8-5	20	4	5	3	0	1	3	11	.550	2	0	7	.318	0	0	0-0	0	3	0	1.000
9 Karen Smillie	.222	8-7	9	0	2	0	0	0	1	2	.222	0	0	0	.222	0	3	0-0	5	0	0	1.000
10 Jana Fuzi	.217	10-10	23	1	5	0	0	0	0	5	.217	3	0	3	.308	0	0	0-0	14	11	0	1.000
1 Aimee Littlejohn	.152	13-13	33	4	5	1	0	0	3	6	.182	3	0	2	.216	1	0	0-0	7	22	1	.967
3 Chrissy Kiefer	.111	15-9	9	4	1	0	0	0	0	1	.111	2	0	2	.273	0	0	0-1	7	2	0	1.000
14 Kati Bush	.000	13-6	4	3	0	0	0	0	0	0	.000	2	0	1	.333	0	0	0-1	4	0	0	1.000
Totals	.250	21-21	545	74	136	21	1	21	67	222	.407	45	7	75	.314	2	10	6-14	436	168	15	.976
Opponents	.224	21-21	535	49	120	13	4	5	43	156	.292	41	9	121	.289	3	19	18-23	420	185	23	.963

LOB - Team (115), Opp (122). DPs turned - Team (4), Opp (8).

(All games Sorted by Earned run avg)

Player	ERA	W-L	APP	GS	CG	SH/CB	SV	IP	H	R	ER	BB	SO	2B	3B	HR	AB	B/Avg	WP	HBP
1 Aimee Littlejohn	1.50	5-4	13	12	8	3/0	0	79.1	59	22	17	17	63	11	1	2	283	.208	0	3
17 Crystal Crews	1.63	7-2	10	6	4	2/0	0	43.0	43	14	10	5	41	2	1	3	170	.253	2	2
15 Tiffany Urena	3.65	3-0	6	3	2	0/0	0	23.0	18	13	12	19	17	0	2	0	82	.220	2	4
Totals	1.88	15-6	21	21	14	5/0	0	145.1	120	49	39	41	121	13	4	5	535	.224	4	9
Opponents	2.90	6-15	21	21	8	1/0	0	140.0	136	74	58	45	75	21	1	21	545	.250	7	7

PB - Team (4), Pansulla 4, Opp (5). Pickoffs - Team (1), Pansulla 1. SBA/ATT - Pansulla (18-23), Littlejohn (9-11), Kammerer (6-7), Urena (3-5).

Hitting minimums - 1 Games 1.5 AB/Game
Pitching minimums - 1 Games 1.0 IP/Game



JUNIOR MEGHAN CORREIA



SENIOR JULIE PEEL



FINAL STANDINGS

Team	W-L	Pct	W-L	Pct	Home	Road	Neut.	Strk.
1. *Chattanooga	17-2	.895	44-15	.746	17-2	15-6	9-5	W10
2. Georgia Southern	15-6	.714	25-29	.463	11-8	8-12	6-9	L2
3. Furman	11-10	.524	24-24	.500	7-8	13-15	4-1	L1
4. College of Charleston	10-11	.476	22-30	.423	8-11	10-12	4-7	L1
5. East Tennessee State	9-12	.429	25-32	.439	11-8	6-15	8-9	L1
6. UNC Greensboro	8-12	.400	35-30-1	.538	7-10-1	12-10	16-9	L1
7. UNC Wilmington	7-13	.350	22-32	.407	9-8	4-14	10-9	L3
8. Appalachian State	4-15	.211	11-45	.196	7-13	2-18	2-13	L2

**Southern Conference Regular Season and Tournament Champions*

TEAM STATISTICS

Batting Average

TEAM	G	AB	H	Avg.
Chattanooga	59	1547	69	.292
Furman	48	1257	313	.249
East Tennessee State	57	1409	350	.248
College of Charleston	52	1365	333	.244
UNC Greensboro	66	1702	396	.233
UNC Wilmington	54	1373	318	.232
Georgia Southern	54	1389	314	.226
Appalachian State	56	1387	293	.211

Earned Run Average

TEAM	G	IP	R	ER	ERA
Chattanooga	59	397.2	112	85	1.50
UNC Greensboro	66	445.1	196	154	2.42
UNC Wilmington	54	353.1	210	124	2.46
Georgia Southern	54	365.1	179	130	2.49
Furman	48	314.0	187	139	3.10
College of Charleston	52	342.0	208	166	3.40
East Tennessee State	57	368.2	208	166	3.63
Appalachian State	56	363.0	272	195	3.76

ALL-TOURNAMENT TEAM

- LaKerah Barr, Furman
- Stacie Cooper, GSU**
- Paige Cochrane, UTC
- Melissa Ramirez, UTC
- Kate Morrison, Furman
- Melanie Collins, ETSU
- Rachel Henley, Furman
- Mary Beth Hazelwood, ETSU
- Jill Crawford, UTC
- Christi Aitken, GSU**

Most Outstanding Player:

Angela Brewer, UTC

ALL-CONFERENCE TEAM

- P: Beth Alexander, UTC
- P: Aubrey Winckler, UTC
- 1B: Jada Pescatore, UTC
- 2B: Brooke Flowers, CofC
- 3B: Penny Thompson, UNCG
- SS: Jill Crawford, UTC
- C: Lauren Mattox, UNCW
- OF: Amanda Cone, CofC
- OF: Paige Cochrane, UTC
- OF: Jessica Matthews, FUR
- DP: Crystal Crews, GSU**

Player-of-the-Year:

Penny Thompson, UNCG

Pitcher-of-the-Year:

Beth Alexander, UTC

Freshman-of-the-Year:

Crystal Crews, GSU

Coach-of-the-Year:

Natalie Poole, GSU
Bonnie Flynn, FUR

PLAYERS-OF-THE-WEEK

- 2/18 Penny Thompson, UNCG
- 2/25 Tiffany Vandergriff, ETSU
- 3/4 Penny Thompson, UNCG
- 3/11 Amanda Cone, C of C
- 3/18 Danielle Spetar, ETSU
- 3/25 Jada Pascatore, UTC
- 4/1 Penny Thompson, UNCG
- 4/8 Tiffany Lindermann, UNCW
- 4/15 Jada Pascatore, UTC
- 4/23 Amanda Cone, C of C
Tara Garner, UTC
- 4/29 Jill Crawford, UTC

PITCHERS-OF-THE-WEEK

- 2/18 Rachel Henley, Furman
Amber Watson, UNCG
- 2/25 Amber Watson, UNCG
- 3/4 Crystal Crews, GSU**
- 3/11 Courtney Jenkins, ETSU
- 3/18 Aimee Littlejohn, GSU**
- 3/25 Beth Alexander, UTC
- 4/1 Jordan Arnold, ASU
- 4/8 Beth Alexander, UTC
- 4/15 Courtney Jenkins, ETSU
- 4/23 Carla Shepard, C of C
- 4/29 Awbrey Winckler, UTC

2003 Opponents

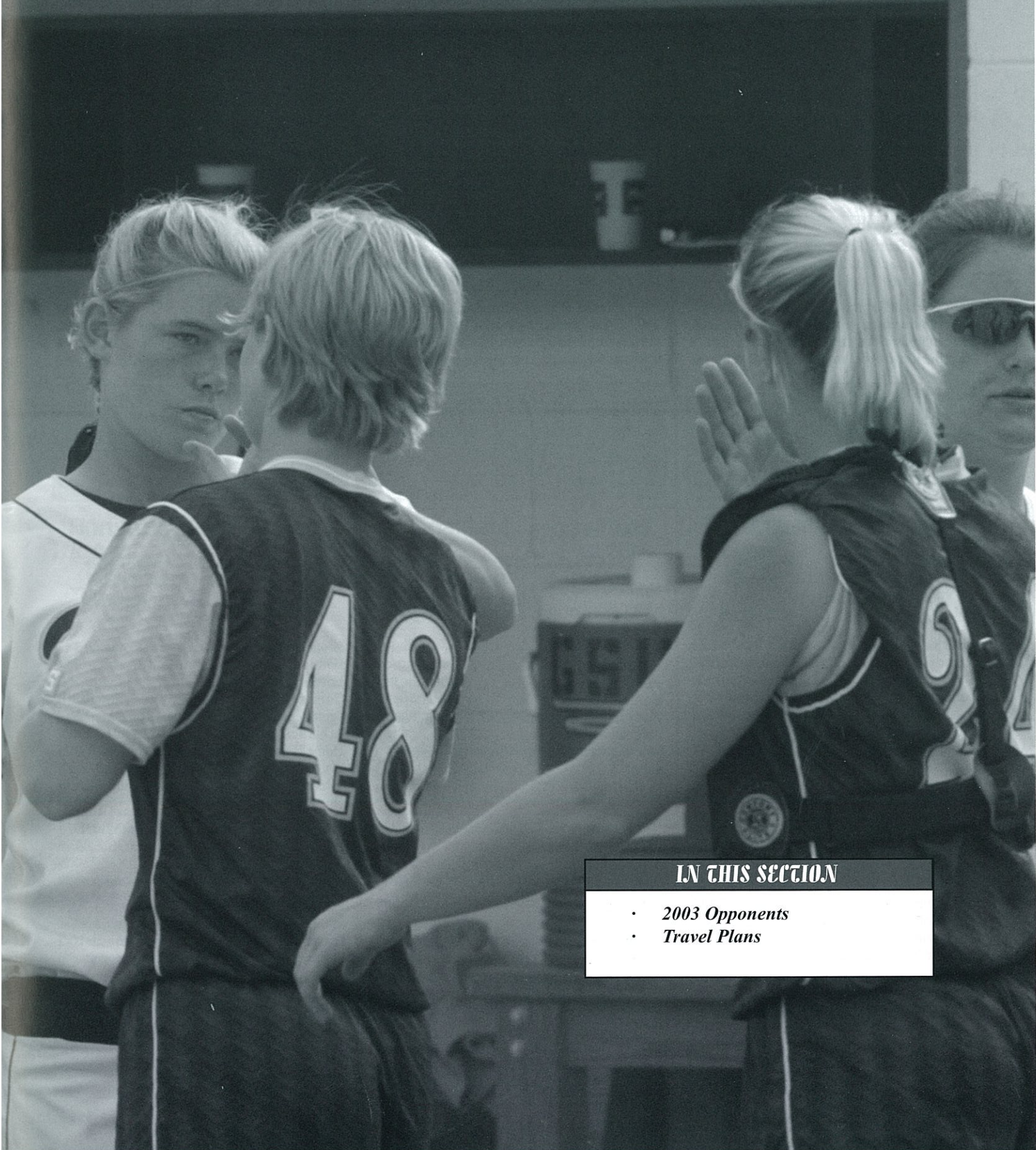

IN THIS SECTION

- *2003 Opponents*
- *Travel Plans*

Appalachian State Mountaineers

April 26-27
Statesboro, Ga.



Location Boone, N.C.
 Founded 1899
 Enrollment 12,500
 Conference Southern
 President Dr. Francis T. Borkowski
 Athletic Director Roachel Laney
 Home Field (Cap.) Watauga Co. Complex (200)
 Colors Black and Gold
 Website www.gosu.com

Head Coach Willie Rucker
 Alma Mater/Yr. Texas Woman's Univ./1980
 Career Record/Yrs. 382-332/17
 Record at School/Yrs. 24-81/2
 Asst. Coaches Lexi Jones, Amber Joyner

2002 Overall Record 11-45
 2002 Conference Record/Finish 4-15/8th
 Letterwinners Returned/Lost N/A
 Starters Returned/Lost N/A

MEDIA INFORMATION

Softball Contact K.C. Culler
 Office Phone (828) 262-7280
 Office Fax (828) 262-6106
 E-mail kc49874@appstate.edu
 Press Box Phone (828) 719-8128

Charleston Southern Buccaneers

March 18
Charleston, S.C.



Location Charleston, S.C.
 Founded 1964
 Enrollment 2,500
 Conference Big South
 President Dr. Jairy C. Hunter, Jr.
 Athletic Director Hank Small
 Home Field (Cap.) Buccaneer Field (200)
 Colors Blue and Gold
 Website www.csusports.com

Head Coach Joyce Welhoefer
 Alma Mater/Yr. Wisconsin-Whitewater
 Career Record/Yrs. N/A
 Record at School/Yrs. First Year
 Asst. Coach Tiffany Campbell

2002 Overall Record 12-32
 2002 Conference Record 1-3
 Letterwinners Returned/Lost 6/7
 Starters Returned/Lost N/A

MEDIA INFORMATION

Softball Contact David Shelton
 Office Phone (843) 863-7688
 Office Fax (843) 863-7676
 E-mail dshelton@csuniv.edu
 Press Box Phone N/A

Brigham-Young Cougars

February 29
Utah Red Desert Classic
St. George, Utah



Location Provo, Utah
 Founded 1875
 Enrollment 32,122
 Conference Mountain West
 President Merrill J. Bateman
 Athletic Director Val Hale
 Home Field (Cap.) Gail Miller Field (2,100)
 Colors Dark Blue, White and Tan
 Website www.byucougars.com

Head Coach Gordon Eakin
 Alma Mater Utah
 Career Record/Yrs. First Year
 Record at School/Yrs. First Year
 Asst. Coaches Vaughn Alvey, Mindy Hanson

2002 Overall Record 30-23
 2002 Conference Record/Finish 6-10/5th
 Letterwinners Returned/Lost 11/4
 Starters Returned/Lost 8/3

MEDIA INFORMATION

Softball Contact Joe Evans
 Office Phone (801) 422-8999
 Office Fax (801) 422-0633
 E-mail softball_sid@byu.edu
 Press Box Phone (801) 801-422-1973

Chattanooga Mocs

May 3-4
Chattanooga, Tenn.



Location Chattanooga, Tenn.
 Founded 1886
 Enrollment 8,524
 Conference Southern
 President Dr. Bill Stacy
 Athletic Director Steve Sloan
 Home Field (Cap.) Jim Frost Stadium (3,300)
 Colors Navy and Old Gold
 Website www.GoMocs.com

Co-Head Coaches Frank Reed
 Alma Mater/Yr. Western States Univ.
 Career Record/Yrs. 520-102/11
 Record at School/Yrs. 44-15/1
 Asst. Coaches Donald Pickett, April Castleberry

2002 Overall Record 44-15
 2002 Conference Record/Finish 17-2/1st
 Letterwinners Returned/Lost 7/8
 Starters Returned/Lost 5/3

MEDIA INFORMATION

Softball Contact Don Harris
 Office Phone (423) 755-4618
 Office Fax (423) 755-4610
 E-mail Don-Harris@utc.edu
 Press Box Phone (423) 622-7560

CalState Northridge Matadors

March 2
Utah Red Desert Classic
St. George, Utah



Location Northridge, Calif.
 Founded 1958
 Enrollment 32,000
 Conference Big West
 President Dr. Jolene Koester
 Athletic Director Richard M. Dull
 Home Field (Cap.) Matador Diamond (1,000)
 Colors Red, White and Black
 Website www.GoMatadors.com

Head Coach Barbara Jordan
 Alma Mater/Yr. Cal State Northridge/1987
 Career Record/Yrs. 27-24/1
 Record at School/Yrs. 27-24/1
 Asst. Coaches Heather Meyer, LeeAnn Taylor

2002 Overall Record 27-24
 2002 Conference Record/Finish 12-12/t4th
 Letterwinners Returned/Lost 11/3
 Starters Returned/Lost 8/2

MEDIA INFORMATION

Softball Contact James Ybiernas
 Office Phone 818-677-3243
 Office Fax 818-677-4950
 E-mail james.v.ybiernas@csun.edu
 Press Box Phone 818-677-2988

Coastal Carolina Chanticleers

March 19
Conway, S.C.



Location Conway, S.C.
 Founded 1954
 Enrollment 5,600
 Conference Big South
 President Dr. Ronald R. Ingle
 Athletic Director Warren D. Koegel
 Home Field (Cap.) Coastal Carolina Field (300)
 Colors Coastal Green, Bronze and Black
 Website www.coastal.edu/athletics

Head Coach Jess Dannelly
 Alma Mater/Yr. South Carolina/1974
 Career Record/Yrs. 487-339/15
 Record at School/Yrs. 487-339/15
 Asst. Coaches Jen Miller, McKewn Dannelly

2002 Overall Record 28-20
 2002 Conference Record/Finish 8-2/1st
 Letterwinners Returned/Lost 10/5
 Starters Returned/Lost 6/3

MEDIA INFORMATION

Softball Contact John Martin
 Office Phone (843) 349-2840
 Office Fax (843) 349-2819
 E-mail jamartin@coastal.edu
 Press Box Phone N/A



College of Charleston

Cougars

April 5-6
Charleston, S.C.



Location Charleston, S.C.
 Founded 1770
 Enrollment 11,617
 Conference Southern
 President Lee Higdon
 Athletic Director Jerry Baker
 Home Field (Cap.) Patriots Point/750
 Colors Maroon and White
 Website www.cougars.cofc.edu

Head Coach Chandelle Schulte
 Alma Mater/Yr. Eastern Michigan/1991
 Career Record/Yrs. 199-212/8
 Record at School/Yrs. 22-30/1
 Asst. Coach Stephanie Ferlita

2002 Overall Record 22-30
 2002 Conference Record/Finish 10-11/4th
 Letterwinners Returned/Lost 11/7
 Starters Returned/Lost 7/2

MEDIA INFORMATION

Softball Contact Simon Whitaker
 Office Phone (843) 953-5465
 Office Fax (843) 953-6534
 E-mail whitakers@cofc.edu
 Press Box Phone (843) 953-9148

Florida A&M

Rattlers

February 2
Statesboro, Ga.



Location Tallahassee, Fla.
 Founded 1887
 Enrollment 13,527
 Conference Mid-Eastern Athletic
 President Dr. Fred Gainous
 Athletic Director Dr. Bobby Lee
 Home Field (Cap.) Rattlerette Field (300)
 Colors Orange and Green
 Website www.famu.edu/athletics

Head Coach Veronica Wiggins
 Alma Mater/Yr. Florida A&M/1980
 Career Record/Yrs. 326-349/11
 Record at School/Yrs. 326-349/11
 Asst. Coach N/A

2002 Overall Record 30-30
 2002 Conference Record/Finish 10-6/2nd
 Letterwinners Returned/Lost 8/7
 Starters Returned/Lost 6/3

MEDIA INFORMATION

Softball Contact Ronnie Johnson
 Office Phone (850) 561-2701
 Office Fax (850) 599-3206
 E-mail ronjon_2001@yahoo.com
 Press Box Phone (850) 599-3548

Delaware State

Hornets

GSU Eagle Classic
Statesboro, Ga.
March 12
Statesboro, Ga.



Location Dover, Del.
 Founded 1891
 Enrollment 3,200
 Conference Mid-Eastern
 President Dr. William B. DeLauder
 Athletic Director Dr. Hallie Gregory
 Home Field (Cap.) Hornet's Nest (150)
 Colors Columbia Blue and Red
 Website www.dsc.edu/athletics

Head Coach Jeff Savage
 Alma Mater/Yr. Rio Grande/1982
 Career Record/Yrs. 66-72/3
 Record at School/Yrs. 66-72/3
 Asst. Coaches Shanti Mason, Steve Wyatt

2002 Overall Record 29-22
 2002 Conference Record 19-1
 Letterwinners Returned/Lost 8/6
 Starters Returned/Lost N/A

MEDIA INFORMATION

Softball Contact Dennis Jones
 Office Phone (302) 857-6068
 Office Fax (302) 857-6069
 E-mail djones@dsc.edu
 Press Box Phone N/A

Florida State

Seminoles

February 1
Statesboro, Ga.



Location Tallahassee, Fla.
 Founded 1887
 Enrollment 35,462
 Conference Atlantic Coast
 President Talbot "Sandy" D'Alemberte
 Athletic Director Dave Hart, Jr.
 Home Field (Cap.) Seminole Complex (1,000)
 Colors Garnet and Gold
 Website www.seminoles.com

Head Coach Dr. JoAnne Graf
 Alma Mater/Yr. Florida State/1975
 Career Record/Yrs. 1168-353-6/24
 Record at School/Yrs. 1168-353-6/24
 Asst. Coaches Louie Berndt, Eve Gaw

2002 Overall Record 55-20
 2002 Conference Record/Finish 6-0/
 Letterwinners Returned/Lost 12/5
 Starters Returned/Lost 6/3

MEDIA INFORMATION

Softball Contact Elliott Finebloom
 Office Phone (850) 644-5656
 Office Fax (850) 644-3820
 E-mail efineblm@mail.fsu.edu
 Press Box Phone (850) 645-3243

East Tennessee State

Bucs

April 18-19
Johnson City, Tenn.



Location Johnson City, Tenn.
 Founded 1911
 Enrollment 11,365
 Conference Southern
 President Dr. Paul Stanton, Jr.
 Athletic Director Todd Stansbury
 Home Field (Cap.) ETSU Softball Field (500)
 Colors Navy Blue and Old Gold
 Website www.etsubucs.com

Head Coach Amy Cole Fuller
 Alma Mater/Yr. North Carolina/1994
 Career Record/Yrs. First Year
 Record at School/Yrs. 25-67/2
 Asst. Coach Jennifer Herzig

2002 Overall Record 25-32
 2002 Conference Record/Finish 3-12/5th
 Letterwinners Returned/Lost 10/5
 Starters Returned/Lost 8/2

MEDIA INFORMATION

Softball Contact Luke LeNoble
 Office Phone (423) 439-5612
 Office Fax (423) 439-6138
 E-mail lenoble@mail.etsu.edu
 Press Box Phone N/A

Furman

Paladins

March 22-23
Statesboro, Ga.



Location Greenville, S.C.
 Founded 1826
 Enrollment 2,500
 Conference Southern
 President Dr. David E. Shi
 Athletic Director Dr. Gary Clark
 Home Field (Cap.) Varsity Field (500)
 Colors Purple and White
 Website www.furmanpaladins.com

Head Coach Bonnie Flynn
 Alma Mater/Yr. Yale/1990
 Career Record/Yrs. 208-288/9
 Record at School/Yrs. 167-240/7
 Asst. Coach Erin Layton

2002 Overall Record 24-24
 2002 Conference Record/Finish 11-10/3rd
 Letterwinners Returned/Lost 15/2
 Starters Returned/Lost 12/1

MEDIA INFORMATION

Softball Contact Teri Brinkman
 Office Phone (864) 294-3065
 Office Fax (864) 291-3061
 E-mail teri.brinkman@furman.edu
 Press Box Phone N/A



Georgia Bulldogs

April 23
Athens, Ga.



Location Athens, Ga.
 Founded 1785
 Enrollment 32,400
 Conference Southeastern
 President Dr. Michael Adams
 Athletic Director Vince Dooley
 Home Field (Cap.) UGA Softball Complex (1,000)
 Colors Red and Black
 Website www.georgiadogs.com

Head Coach Lu Harris-Champer
 Alma Mater/Yr. Western Illinois/1989
 Career Record/Yrs. 301-108/6
 Record at School/Yrs. 92-43/2
 Asst. Coaches . Sharon Perkins, Shaunte Fremin

2002 Overall Record 59-17
 2002 Conference Record/Finish 18-12/2nd E
 Letterwinners Returned/Lost 12/6
 Starters Returned/Lost 8/1

MEDIA INFORMATION
 Softball Contact Matt Hall
 Office Phone (706) 542-1621
 Office Fax (706) 542-9339
 E-mail mhall@sports.uga.edu
 Press Box Phone N/A

Liberty Flames

March 15
Statesboro, Ga.



Location Lynchburg, Va.
 Founded 1971
 Enrollment 8,500
 Conference Big South
 President Dr. John M. Borek, Jr.
 Athletic Director Kim Graham
 Home Field (Cap.) Liberty Softball Field (500)
 Colors Red, White and Blue
 Website www.liberty.edu/athletics

Head Coach Paul Wetmore
 Alma Mater/Yr. Liberty/1986
 Career Record/Yrs. 258-262/9
 Record at School/Yrs. 258-262/9
 Asst. Coaches Andy Lott, Lisa Jones

2002 Overall Record 28-35
 2002 Conference Record/Finish 4-6/5th
 Letterwinners Returned/Lost 8/2
 Starters Returned/Lost 7/1

MEDIA INFORMATION
 Softball Contact Todd Wetmore
 Office Phone (434) 582-2292
 Office Fax (434) 582-2076
 E-mail twetmore@liberty.edu
 Press Box Phone (434) 582-6208

Georgia State Panthers

February 25
Atlanta, Ga.



Location Atlanta, Ga.
 Founded 1913
 Enrollment 27,000
 Conference Atlantic Sun
 President Dr. Carl V. Patton
 Athletic Director Greg Manning
 Home Field (Cap.) Robert E. Heck Field (2,000)
 Colors Royal Blue, Red and White
 Website www.georgiastatesports.com

Head Coach Bob Heck
 Alma Mater/Yr. N/A
 Career Record/Yrs. 469-363-2/16
 Record at School/Yrs. N/A
 Asst. Coaches Dickey Hightower, Angela Buckley

2002 Overall Record 38-27
 2002 Conference Record/Finish 10-8/5th
 Letterwinners Returned/Lost 9-6
 Starters Returned/Lost 7-6

MEDIA INFORMATION
 Softball Contact John Borland
 Office Phone (404) 651-4629
 Office Fax (404) 651-3204
 E-mail jfborland@yahoo.com
 Press Box Phone N/A

McNeese State Cowboys

February 21
GSU Invitational
Statesboro, Ga.



Location Lake Charles, La.
 Founded 1939
 Enrollment 8,000
 Conference Southland
 President Dr. Robert Hebert
 Athletic Director Sonny Watkins
 Home Field Cowgirl Diamond
 Colors Royal Blue and Yellow
 Website www.mcneese.edu

Head Coach Scott Eastman
 Alma Mater/Yr. McNeese State/1989
 Career Record/Yrs. 269-287/10
 Record at School/Yrs. 269-287/10
 Asst. Coach Melanie Meuchel

2002 Overall Record 23-28
 2002 Conference Record/Finish ... 17-10/4th
 Letterwinners Returned/Lost 9/8
 Starters Returned/Lost 6/3

MEDIA INFORMATION
 Softball Contact Pam LaFosse
 Office Phone (337) 475-5926
 Office Fax (337) 475-5928
 E-mail plafosse@structurex.net
 Press Box Phone N/A

Georgia Tech Yellow Jackets

February 16
Atlanta, Ga.



Location Atlanta, Ga.
 Founded 1885
 Enrollment 15,000
 Conference Atlantic Coast
 President Dr. G. Wayne Clough
 Athletic Director Dave Braine
 Home Field (Cap.) Glenn Field (500)
 Colors Old Gold and White
 Website www.ramblinwreck.com

Head Coach Kate Madden
 Alma Mater/Yr. SW Missouri St./1996
 Career Record/Yrs. 123-118/4
 Record at School/Yrs. 123-118/4
 Asst. Coach Ehren Earleywine

2002 Overall Record 56-18
 2002 Conference Record/Finish 6-2/2nd
 Letterwinners Returned/Lost 12/3
 Starters Returned/Lost 8/1

MEDIA INFORMATION
 Softball Contact John Martin
 Office Phone (404) 894-5445
 Office Fax (404) 894-1248
 E-mail jmartin@at.gtaa.gatech.edu
 Press Box Phone (404) 894-8854

Morris Brown Wolverines

February 21
GSU Invitational
Statesboro, Ga.



Location Atlanta, Ga.
 Founded 1881
 Enrollment 3,090
 Conference Independent
 President Dr. Charles Taylor
 Athletic Director Russell Ellington
 Home Field Washington Park
 Colors Purple and Black
 Website www.morrisbrown.edu

Head Coach Lawanda Pearson
 Alma Mater Morris Brown College
 Career Record/Yrs. N/A
 Record at School/Yrs. 19-23/1
 Asst. Coach Al Fortson

2002 Overall Record 19-23
 2002 Conference Record 1-26
 Letterwinners Returned/Lost N/A
 Starters Returned/Lost N/A

MEDIA INFORMATION
 Softball Contact DeAnna Hines
 Office Phone (404) 739-1605
 Office Fax (404) 739-1622
 E-mail sportsinformation@morrisbrown.edu
 Press Box Phone N/A

UNC Greensboro Spartans

April 12-13
Statesboro, Ga.



Location Greensboro, N.C.
 Founded 1891
 Enrollment 13,939
 Conference Southern
 President Dr. Patricia A. Sullivan
 Athletic Director Nelson E. Bobb
 Home Field (Cap.) Campus Field (500)
 Colors Gold, White and Navy
 Website www.uncspartans.com

Head Coach Stephanie DeFeo
 Alma Mater/Yr. Southwestern Louisiana/1997
 Career Record/Yrs. 39-67/2
 Record at School/Yrs. First Year
 Asst. Coach Kristy Norton

2002 Overall Record 35-30-1
 2002 Conference Record/Finish 8-12/
 Letterwinners Returned/Lost 12/5
 Starters Returned/Lost 6/3

MEDIA INFORMATION

Softball Contact Dan Bozarth
 Office Phone (336) 334-5615
 Office Fax (336) 334-3182
 E-mail dgbozart@uncg.edu
 Press Box Phone N/A

Troy State Trojans

February 15
Troy, Ala.



Location Troy, Ala.
 Founded 1887
 Enrollment 6,630
 Conference Atlantic Sun
 President Dr. Jack Hawkins
 Athletic Director Johnny Williams
 Home Field (Cap.) N/A
 Colors Cardinal, Silver and Black
 Website www.troystate.com

Head Coach Melanie Davis
 Alma Mater/Yr. Alabama/1984
 Career Record/Yrs. 480-252-2/9 yrs.
 Record at School/Yrs. 382-191-2/
 Asst. Coaches. ... Barbara Sherwood, Lonnie Sargent

2002 Overall Record 46-20
 2002 Conference Record/Finish 13-5/2nd
 Letterwinners Returned/Lost 10/9
 Starters Returned/Lost 6/2

MEDIA INFORMATION

Softball Contact Joel Lamp
 Office Phone (334) 670-5655
 Office Fax (334) 670-5665
 E-mail jlamp@troyst.edu
 Press Box Phone N/A

UNC Wilmington Seahawks

March 29-30
Wilmington, N.C.



Location Wilmington, N.C.
 Founded 1947
 Enrollment 10,300
 Conference Southern
 President Dr. James R. Leutze
 Athletic Director Peg Bradley-Doppes
 Home Field (Cap.) Boseman Field (500)
 Colors Teal, Gold and Navy Blue
 Website www.uncwsports.com

Head Coach Melissa Jarrell
 Alma Mater/Yr. North Carolina/1987
 Career Record/Yrs. 222-264/10
 Record at School/Yrs. 22-32/1
 Asst. Coach Kim Camera

2002 Overall Record 22-32
 2002 Conference Record/Finish 7-13/7th
 Letterwinners Returned/Lost 12/5
 Starters Returned/Lost 6/2

MEDIA INFORMATION

Softball Contact Theresa O'Hern
 Office Phone (910) 962-3252
 Office Fax (910) 962-3686
 E-mail ohernt@uncw.edu
 Press Box Phone N/A

Utah Utes

March 1
Utah Red Desert Classic
St. George, Utah



Location Salt Lake City, Utah
 Founded 1850
 Enrollment 28,300
 Conference Mountain West
 President Dr. Bernie Machen
 Athletic Director Dr. Chris Hill
 Home Field (Cap.) Ute Field (500)
 Colors Crimson and White
 Website www.utahutes.com

Head Coach Mona Stevens
 Alma Mater/Yr. Utah/1980
 Career Record/Yrs. 217-150-1/6 yrs.
 Record at School/Yrs. 217-150-1/6 yrs.
 Asst. Coaches Marianne Bullis, Carrie Kosderka

2002 Overall Record 30-36
 2002 Conference Record/Finish 10-6
 Letterwinners Returned/Lost 9/5
 Starters Returned/Lost 4/4

MEDIA INFORMATION

Softball Contact Melissa Hall
 Office Phone (801) 581-8302
 Office Fax (801) 581-4358
 E-mail mhall@hutsman.utah.edu
 Press Box Phone (801) 585-1654

Southern Utah Thunderbirds

March 1
Utah Red Desert Classic
St. George, Utah



Location Cedar City, Utah
 Founded 1897
 Enrollment 6,200
 Conference Mid-Continent
 President Dr. Steven D. Bennion
 Athletic Director Tom Duple
 Home Field (Cap.) ... Thunderbird Field (500)
 Colors Scarlet and White
 Website www.suu.edu/athletics/softball

Head Coach Laurel Simmons
 Alma Mater/Yr. Utah/1994
 Career Record/Yrs. 87-148/4
 Record at School/Yrs. 87-148/4
 Asst. Coach Shannon Henrie

2002 Overall Record 26-27
 2002 Conference Record/Finish 12-8/t3rd
 Letterwinners Returned/Lost 13/3
 Starters Returned/Lost 8/2

MEDIA INFORMATION

Softball Contact Kevin Jewkes
 Office Phone (435) 586-7753
 Office Fax (435) 586-8037
 E-mail jewk4151@student.suu.edu
 Press Box Phone N/A

Utah State Aggies

March 1
Utah Red Desert Classic
St. George, Utah



Location Logan, Utah
 Founded 1888
 Enrollment 21,490
 Conference Big West
 President Dr. Kermit L. Hall
 Athletic Director Rance Pugmire
 Home Field (Cap.) Laree and LeGrand Johnson Field
 (500)
 Colors Navy Blue and White
 Website www.utahstateaggies.com

Head Coach Debbie Bilboa
 Alma Mater/Yr. Iowa/1999
 Career Record/Yrs. 12-44/1 yr.
 Record at School/Yrs. 12-44/1 yr.
 Asst. Coach Lisa Hall

2002 Overall Record 12-44
 2002 Conference Record/Finish ... 8-16/t6th
 Letterwinners Returned/Lost 8/9
 Starters Returned/Lost 5/6

MEDIA INFORMATION

Softball Contact Jeremy Seeley
 Office Phone (435) 797-2066
 Office Fax (435) 797-2615
 E-mail jeremyseeley@yahoo.com
 Press Box Phone N/A



2002 Georgia Southern Road Accommodations

ALABAMA STATE/TROY STATE

February 14
 Super 8 Motel
 1013 Hwy 231 South
 Troy, Ala. 30681
 Phone: (334) 566-4960

GEORGIA TECH

February 15
 Super 8
 301 Fulton Industrial
 Atlanta, Ga. 30336
 Phone: (404) 696-9713

GEORGIA STATE

February 25
 Day Trip
 Return following the game

UTAH RED DESERT CLASSIC

February 27-March 1
 Ramada Inn
 1440 E. St. George Blvd.
 St. George, Utah 84790
 Phone: (800) 713-9435
March 2
 Stratosphere Tower
 2000 Las Vegas Blvd.
 Las Vegas, Nev. 89104
 Phone: (702) 380-7777

**CHARLESTON SOUTHERN/
 COASTAL CAROLINA**

March 18-19
 Monterey Bay Suites
 6804 North Ocean Blvd.
 Myrtle Beach, S.C. 29572
 Phone: (843) 449-4833

UNC WILMINGTON

March 28-29
 Howard Johnson
 3901 Market St.
 Wilmington, N.C. 28403
 Phone: (910)343-1727

COLLEGE OF CHARLESTON

April 5-6
 Ramada Inn Coliseum
 2934 West Montaque Ave.
 North Charleston, S.C. 29418
 Phone: (843) 744-8281

EAST TENNESSEE STATE

April 17-18
 Johnson City Day's Inn
 2312 Browns Mill Rd.
 Johnson City, Tenn. 37604
 Phone: (423) 282-2211

GEORGIA

April 23
 Day Trip
 Return following the game

CHATTANOOGA

May 2-3
 Hampton Inn
 7013 Shallowford Dr.
 Chattanooga, Tenn. 37421
 Phone: (423) 855-0095

SOCON TOURNAMENT

May 7-9
 Hampton Inn
 7013 Shallowford Dr.
 Chattanooga, Tenn. 37421
 Phone: (423) 855-0095



History and Records



IN THIS SECTION

- Single-Season and Career Records
- Year-by-Year Results
- All-Time Roster/Records
- Honors



Career Records

BATTING

GAMES PLAYED:

243	Stacie Cooper (1999-2002)
233	Jennifer Harris (1997-2000)
225	Kelly Blazi (1999-2002)
217	Ashley Flemming (1996-99)
215	Jaclyn Kaylor (1997-2000)
207	Sheri Russo (1995-98)
203	Suzanne Pansulla (1999-2002)
202	McCaine Lowder (1996-2000)

AT-BATS:

800	Stacie Cooper (1999-2002)
653	Ashley Flemming (1996-99)
648	Jennifer Harris (1997-2000)
605	McCaine Lowder (1996-2000)
587	Melissa Williams (1991-94)

BATTING AVERAGE

(Min. 250 ABs):

.402	Danelle Toole (1994-98)
.335	Sheri Russo (1995-98)
.317	Christy Hill (1990-91)
.315	Heather McAdam (1992-93)
.313	D. Tomkiewicz (1986-89)
.300	Stacie Cooper (1999-2002)

RUNS:

102	Stacie Cooper (1999-2002)
97	Ashley Flemming (1996-99)
93	Debbie Hensley (1992-95)
90	Melissa Williams (1991-94)
88	Jennifer Harris (1997-2000)
85	D. Tomkiewicz (1986-89)

HITS:

240	Stacie Cooper (1999-2002)
187	Sheri Russo (1995-98)
175	Ashley Flemming (1996-99)
172	McCaine Lowder (1996-2000)
166	Jennifer Harris (1997-2000)
166	Melissa Williams (1991-94)



STACIE COOPER

DOUBLES:

52	Sheri Russo (1995-98)
46	Stacie Cooper (1999-2002)
38	Ashley Flemming (1996-99)
30	Heather Olejcek (1991-94)
27	Jennifer Harris (1997-2000)
27	Beth Dance (1996-99)
25	McCaine Lowder (1996-99)

TRIPLES:

11	Marginia Kemp (1990-92)
10	Melissa Williams (1991-94)
8	Jaclyn Kaylor (1997-2000)
8	Mickey Paul (1990-91)
7	Tonya Whitted (1994-97)

HOME RUNS:

12	Sheri Russo (1995-98)
11	Ashley Flemming (1996-99)
11	Jennifer Miller (1997-2000)
10	Crystal Crews (2002)
9	Jaclyn Kaylor (1997-2000)
8	Stacie Cooper (1999-2002)

SLUGGING PERCENTAGE:

.510	Sheri Russo (1995-98)
.455	Heather McAdam (1992-93)
.437	Christy Hill (1990-91)
.402	Stacie Cooper (1999-2002)
.386	Mickey Paul (1990-91)

RUNS BATTED IN:

89	Heather Olejcek (1991-94)
86	Sheri Russo (1995-98)
84	Ashley Flemming (1996-99)
76	Stacie Cooper (1999-2002)
70	Melissa Williams (1991-94)
67	Jaclyn Kaylor (1997-2000)
67	Jennifer Miller (1997-2000)

WALKS:

82	Sheri Russo (1995-98)
74	Stacie Cooper (1999-2002)
70	Heather Olejcek (1991-94)
63	Tonya Whitted (1994-97)
62	Amy Cook (1995-98)

STOLEN BASES:

66	Jennifer Harris (1997-2000)
61	Jaclyn Kaylor (1997-2000)
47	Ashley Flemming (1996-99)
45	Tonya Whitted (1994-97)
37	Debbie Hensley (1992-95)

LONGEST HITTING STREAKS (games)

17	Danelle Toole (4/8-5/3/98)
13	Stacie Cooper (3/9-3/30/02)
13	Stacie Cooper (3/14-3/23/99)
11	Jaclyn Kaylor (2/24-3/17/02)
11	Crystal Crews (3/8-4/3/02)
10	Sheri Russo (2/15-2/28/96)

PITCHING

GAMES PITCHED:

130	Aimee Littlejohn (1999-2002)
118	Carrie Collins (1991-94)
116	Jennifer Miller (1997-2000)
111	Vanessa Fawcett (1993-96)
109	Mandi Dunn (1995-98)

GAMES STARTED:

117	Aimee Littlejohn (1999-2002)
103	Carrie Collins (1991-94)
97	Vanessa Fawcett (1993-96)
97	Mandi Dunn (1995-98)
83	Jennifer Miller (1997-99)

COMPLETE GAMES:

97	Carrie Collins (1991-94)
84	Aimee Littlejohn (1999-2002)
79	Vanessa Fawcett (1993-96)
77	Mandi Dunn (1995-98)
67	Jennifer Miller (1997-2000)

INNINGS PITCHED:

809.2	Aimee Littlejohn (1999-2002)
711.1	Carrie Collins (1991-94)
630.0	Vanessa Fawcett (1993-96)
624.0	Jennifer Miller (1997-2000)
596.1	Mandi Dunn (1995-98)

VICTORIES:

54	Aimee Littlejohn (1999-2002)
53	Carrie Collins (1991-94)
45	Vanessa Fawcett (1993-96)
40	Mandi Dunn (1995-98)
41	Jennifer Miller (1997-2000)

SAVES:

6	Carrie Collins (1991-94)
4	Vanessa Fawcett (1993-96)
3	Lacey Kammerer (1998-2001)

EARNED RUN AVERAGE

(Min. 250 IP):

1.54	Aimee Littlejohn (1999-2002)
2.03	Vanessa Fawcett (1993-1996)
2.26	Carrie Collins (1991-94)

STRIKEOUTS:

551	Aimee Littlejohn (1999-2002)
426	Carrie Collins (1991-94)
379	Vanessa Fawcett (1993-96)
236	Jennifer Miller (1997-2000)
197	Tammy Lanier (1989-91)

SHUTOUTS:

20	Aimee Littlejohn (1999-2002)
18	Carrie Collins (1991-94)
14	Vanessa Fawcett (1993-96)
12	Mandi Dunn (1995-98)
11	Jennifer Miller (1997-2000)

Single-Season Records

BATTING

AT-BATS:

231	Stacie Cooper (2000)
210	Stacie Cooper (1999)
207	Jennifer Miller (2000)
205	Ashley Flemming (1999)
204	Jennifer Harris (1999)

BATTING AVERAGE

(Min. 2.5 AB/GM):

.465	Sue Lanier (1986)
.377	Sheri Russo (1995)
.361	Heather McAdam (1992)
.346	Sheri Russo (1996)
.345	Christy Hill (1990)

HITS:

68	Stacie Cooper (2000)
60	Ashley Flemming (1999)
58	Stacie Cooper (2002)
57	Stacie Cooper (1999)
56	McCaine Lowder (1996)
56	Heather McAdam (1992)
55	Sheri Russo (1998)

RUNS:

46	Mickey Paul (1991)
41	Heather McAdam (1993)
38	Jaclyn Kaylor (1999)
37	Debbie Tomkiewicz (1989)
34	Ashley Flemming (1997)

RUNS BATTED IN:

32	Jaclyn Kaylor (1999)
30	Kim Griffin (2002)
26	Crystal Crews (2002)
26	Jaclyn Kaylor (2000)
25	Stacie Cooper (1999)
25	Ashley Flemming (1999)

DOUBLES:

18	Sheri Russo (1996)
15	Stacie Cooper (2002)
14	Stacie Cooper (2001)
14	Ashley Flemming (1999)
13	Ashley Flemming (1997)
12	Jaclyn Kaylor (2000)
12	Jennifer Harris (1999)
12	Sheri Russo (1998)
12	McCaine Lowder (1996)

TRIPLES:

6	Mickey Paul (1991)
5	Marginia Kemp (1992)
5	Christy Hill (1991)
5	Marginia Kemp (1991)

HOME RUNS:

10	Crystal Crews (2002)
7	Kim Griffin (2002)
6	Ashley Flemming (1999)
6	Jaclyn Kaylor (1999)
6	Jennifer Miller (1999)
6	Sue Lanier (1986)
5	Stacie Cooper (2002)
5	Sheri Russo (1997)

SLUGGING PERCENTAGE:

.737	Sue Lanier (1986)
.596	Crystal Crews (2002)
.557	Sheri Russo (1995)
.534	Stacie Cooper (2002)
.526	Sheri Russo (1997)
.516	Heather McAdam (1992)
.513	Merri Kaye Orick (1986)

STOLEN BASES:

30	Sue Lanier (1986)
28	Jaclyn Kaylor (1999)
24	Jaclyn Kaylor (2000)
24	Jennifer Harris (1999)
24	Ashley Flemming (1997)
22	Shannan Hoobin (2000)

WALKS:

28	Shannan Hoobin (2000)
25	Stacie Cooper (1999)
25	Sheri Russo (1995)
25	Julie Lockwood (1989)
23	Tonya Whitted (1997)
22	Heather Olejcek (1993)
22	Cathy Stinson (1992)
22	Julie Lockwood (1988)

HIT-BY-PITCH:

13	Cathy Stinson (1990)
10	Cathy Stinson (1991)
9	Cathy Stinson (1992)

PITCHING

GAMES PITCHED:

38	Aimee Littlejohn (1999)
36	Vanessa Fawcett (1996)
33	Aimee Littlejohn (2000)
33	Jennifer Miller (2000)
32	Jennifer Miller (1997)
31	Carrie Collins (1993)
31	Carrie Collins (1991)

GAMES STARTED:

35	Aimee Littlejohn (1999)
31	Vanessa Fawcett (1996)
29	Aimee Littlejohn (2000)
27	Aimee Littlejohn (2001)
27	Carrie Collins (1993)
27	Carrie Collins (1991)
26	Mandi Dunn (1997)
26	Jennifer Miller (1997)
26	Gretchen Koehler (1990)

COMPLETE GAMES:

27	Aimee Littlejohn (1999)
26	Vanessa Fawcett (1996)
25	Aimee Littlejohn (2000)
25	Jennifer Miller (1997)
25	Carrie Collins (1991)
24	Carrie Collins (1994)
24	Carrie Collins (1993)
24	Carrie Collins (1992)

SHUTOUTS:

7	Aimee Littlejohn (1999)
7	Vanessa Fawcett (1996)
6	Aimee Littlejohn (2000)
6	Carrie Collins (1994)
6	Carrie Collins (1993)
5	Jennifer Miller (1999)
5	Mandi Dunn (1996)

INNINGS PITCHED:

226.0	Aimee Littlejohn (2000)
222.1	Aimee Littlejohn (1999)
206.1	Vanessa Fawcett (1996)
193.1	Aimee Littlejohn (2001)
186.1	Carrie Collins (1991)

WINS:

19	Aimee Littlejohn (1999)
17	Jennifer Miller (1999)
17	Vanessa Fawcett (1996)
16	Aimee Littlejohn (2000)
15	Carrie Collins (1994)
14	Mandi Dunn (1996)

SAVES:

3	Carrie Collins (1991)
2	Lacey Kammerer (2001)
2	Aimee Littlejohn (2000)
2	Vanessa Fawcett (1996)
2	Vanessa Fawcett (1995)
2	Carrie Collins (1994)

STRIKEOUTS:

153	Aimee Littlejohn (1999)
152	Aimee Littlejohn (2002)
148	Carrie Collins (1994)
144	Aimee Littlejohn (2000)
131	Vanessa Fawcett (1996)
128	Carrie Collins (1993)
104	Vanessa Fawcett (1995)

CONSECUTIVE SCORELESS INNINGS:

31	Aimee Littlejohn (4/8 - 4/16/00)
26	Mandi Dunn (3/20 - 4/7/96)
22	Mandi Dunn (3/13 - 4/4/95)
20	Aimee Littlejohn (3/12-3/20/02)
18	Carrie Collins (3/5 - 3/6/94)
18	Carrie Collins (4/13 - 4/20/93)
17	Jennifer Miller (3/1 - 3/9/97)

CONSECUTIVE VICTORIES:

6	Aimee Littlejohn (4/17 - 5/3/99)
6	Carrie Collins (2/25 - 3/9/93)
5	Jennifer Miller (4/17 - 5/1/99)
5	Mandi Dunn (3/12 - 3/24/95)
5	Mandi Dunn (3/2 - 3/19/96)
5	Mandi Dunn (3/23 - 4/14/96)
5	Carrie Collins (2/22 - 3/5/94)



Individual Single-Game Records

BATTING

AT-BATS:

6 By many (most recent by Meghan Correia and Stacie Cooper vs. Florida on 3/2/01)

RUNS:

4 By many (most recent by Shannan Hoobin vs. Maryland on 3/18/00)

HITS:

5 Christy Hill vs. Valdosta State (2/28/90)

DOUBLES:

3 Stacie Cooper vs. UNC Wilmington (4/14/01)
 3 Stacie Cooper vs. UNC Charlotte (3/17/99)
 3 Sheri Russo vs. Coll. of Charleston (4/22/98)
 3 Sheri Russo vs. Mercer (3/3/96)

TRIPLES:

2 Melissa Williams vs. Valdosta State (2/27/91)
 2 Christine Koehler vs. Florida A&M (4/1/90)
 2 Tara Anderson vs. Georgia College (2/22/96)

HOME RUNS:

3 Sheri Russo vs. Georgia Tech (4/8/98)
 2 **Stacie Cooper vs. East Tennessee State (4/6/02)**
 2 Jaclyn Kaylor vs. Iona (3/20/99)
 2 Jennifer Harris vs. Furman (4/10/98)
 2 Marginia Kemp vs. Charleston Southern (4/16/90)
 2 Karen Sagan vs. Savannah State (3/5/86)



SHERI RUSSO

RUNS BATTED IN:

7 Sheri Russo vs. Georgia Tech (4/8/98)
 5 **Kim Griffin vs. UNC Greensboro (3/29/02)**
 5 Kelly Blazi vs. UNC Greensboro (4/21/00)
 5 Christy Hill vs. Georgia College (4/30/90)
 5 Sheri Russo vs. Mercer (3/3/96)
 5 Julie Ciezkowski vs. Coll. of Charleston (3/9/93)

BASES ON BALLS:

4 Debbie Tomkiewicz vs. Valdosta State (3/30/88)
 4 Julie Lockwood vs. Valdosta State (3/30/88)

STOLEN BASES:

3 Shannan Hoobin vs. Charleston Southern (3/28/00)
 3 Jaclyn Kaylor vs. Coll. of Charleston (4/1/00)
 3 Ashley Flemming vs. Georgia Tech (2/15/98)
 3 Jennifer Harris vs. Coll. of Charleston (2/20/97)
 3 Missy Boyd vs. South Carolina State (3/20/95)
 3 Karen Petit vs. Stetson (2/20/94)
 3 Melissa Williams vs. Yale (3/13/92)
 3 Beth Williams vs. Florida A&M (5/1/88)



JACLYN KAYLOR

TOTAL BASES:

12 Sheri Russo vs. Georgia Tech (4/8/98)
 9 Sue Lanier vs. Savannah State (3/5/86)
 8 **Stacie Cooper vs. East Tennessee State (4/6/02)**
 8 Jaclyn Kaylor vs. Iona (3/20/99)
 8 Jaclyn Kaylor vs. Furman (4/18/99)
 8 Melissa Williams vs. Valdosta State (2/27/91)
 8 Marginia Kemp vs. Charleston So. (4/16/90)
 8 Karen Sagan vs. Savannah State (3/5/86)

ERRORS:

4 Angie Smith vs. South Carolina (4/2/94)
 4 Robin McLaughlin vs. North Florida (2/12/94)
 4 Amy Barnett vs. East Carolina (3/11/92)
 4 Christine Koehler vs. Charleston So. (3/5/90)

PITCHING

INNINGS PITCHED:

13.0 Aimee Littlejohn vs. Jacksonville State (2/25/01)
 12.0 Carrie Collins vs. Centenary (5/1/92)
 11.2 Aimee Littlejohn vs. Furman (4/15/00)
 11.0 Aimee Littlejohn vs. Florida A&M (2/5/00)
 10.0 Carrie Collins vs. Chattanooga (2/26/94)
 10.0 Gretchen Koehler vs. Valdosta St. (2/28/90)
 10.0 Mandi Dunn vs. Marshall (4/7/96)

STRIKEOUTS:

17 **Aimee Littlejohn vs. Campbell (2/22/02)**
 16 **Aimee Littlejohn vs. Charleston Southern (2/23/02)**
 14 Aimee Littlejohn vs. Mercer (2/24/99)
 13 Carrie Collins vs. Charleston (3/11/94)
 13 Carrie Collins vs. Chattanooga (2/26/94) *10 innings.



Team Season Records

BATTING

BATTING AVERAGE:

.277	1986
.276	1996
.262	1994
.262	1993
.261	1992

HITS:

440	2000
408	1999
393	1996
353	1993
351	2001

DOUBLES:

76	1996
69	1997
68	1999
52	1998
50	2000

TRIPLES:

22	1991
16	1992
12	1998

HOME RUNS:

26	2002
23	1999
16	1986
12	1997
10	1990
9	2000
9	1998

SLUGGING PERCENTAGE:

.360	1996
.343	1997
.334	1986
.331	1992
.329	2002

RUNS:

232	1996
225	1993
220	1999
203	1991
197	1986

STOLEN BASES:

116	1999
105	1986
88	2000
81	1994
78	1997

WALKS:

144	2000
139	1998
138	1993
133	1989
128	1999

FIELDING PERCENTAGE:

.962	2001
.958	2000
.955	2002
.949	1996
.948	1997
.948	1991

DOUBLE PLAYS:

19	1998
18	2000
17	1991
16	2001
16	1996
16	1994
16	1990

PITCHING

EARNED RUN AVERAGE:

1.41	1999
1.72	1996
1.75	1989
1.88	1990
1.89	2001

SHUTOUTS:

14	1999
14	1996
12	2000
8	1994
8	1992
8	2002

2	vs. Middle Tenn. St. (4/17/98)
2	vs. Florida A&M (2/7/98)
2	vs. Georgia College (2/22/96)

HOME RUNS:

4	vs. Georgia Tech (4/8/98)
3	vs. East Tennessee State (4/6/02)
3	vs. Iona (3/20/99)
3	vs. Yale (3/13/92)
3	vs. Charleston So. (4/16/90)

RUNS BATTED IN:

16	vs. South Carolina St. (4/8/94)
14	vs. UNC Greensboro (4/24/99)
14	vs. So. Carolina St. (2/26/96)
13	vs. Georgia Tech (4/8/98)
13	vs. Charleston (3/9/93)
12	vs. So. Carolina St. (3/20/95)
11	vs. East Tennessee State (4/6/02)
11	vs. Coll. of Charleston (4/2/97)
11	vs. Furman (3/12/95)
11	vs. Yale (3/13/92)
11	vs. Charleston So. (4/16/90)
11	vs. UNC Wilmington (3/8/90)

TOTAL BASES:

26	vs. Furman (4/10/98)
25	vs. Furman (3/12/95)
23	vs. Coll. of Charleston (4/2/97)
23	vs. South Carolina St. (4/8/94)
23	vs. Stetson (3/16/91)
22	vs. Furman (4/21/02)

STOLEN BASES:

10	vs. So. Carolina St. (3/20/95)
8	vs. South Carolina St. (4/8/94)
7	vs. Yale (3/13/92)

WALKS:

16	vs. So. Carolina St. (3/20/95)
12	vs. Georgia Tech (2/12/00)
11	vs. Georgia Tech (2/16/02)
11	vs. So. Carolina St. (3/20/95)
9	vs. Charleston (3/9/93)
8	vs. Florida A&M (2/10/96)
8	vs. Georgia College (4/18/91)
8	vs. Georgia College (4/18/93)
8	vs. Valdosta State (2/15/91)
8	vs. Winthrop (4/8/90)

STRIKEOUTS:

15	vs. Texas Tech (3/10/01)
14	vs. Texas (4/11/99)
14	vs. Florida State (3/1/92)
14	vs. Florida State (4/8/91)
14	vs. Florida State (4/8/91)

LEFT ON BASE:

14	vs. Furman (5/5/02)
14	vs. Florida (3/2/01)
13	vs. Valdosta State (2/27/91)
12	vs. UNC Wilmington (3/16/02)
12	Georgia Tech (2/12/00)

ERRORS:

8	vs. Kennesaw State (5/1/93)
7	vs. Georgia State (2/27/02)
7	vs. Iowa State (3/13/99)
7	vs. Mercer (4/18/90)
7	vs. Winthrop (3/29/90)
7	vs. Charleston So. (3/5/90)
6	vs. Georgia State (2/13/01)
6	vs. Marshall (4/6/97)

Team Single-Game Records

BATTING

AT-BATS:

50	vs. Jacksonville State (2/13/00)
43	vs. Valdosta State (2/28/90)
41	vs. Florida (3/2/01)
41	vs. Furman (3/12/95)
39	vs. Florida A&M (2/7/98)

RUNS:

22	vs. South Carolina St. (4/8/94)
20	vs. South Carolina St. (3/20/95)
18	vs. South Carolina St. (2/26/96)
18	vs. Valdosta State (2/15/91)
17	vs. South Carolina St. (3/20/95)

HITS:

18	vs. Coll. of Charleston (4/2/97)
17	vs. South Carolina St. (4/8/94)
17	vs. Furman (4/10/98)
16	vs. Mercer (3/3/96)

16	vs. Furman (3/12/95)
16	vs. Augusta (4/16/91)
15	vs. Furman (4/21/02)
15	vs. Charleston Southern (3/28/00)
15	vs. UNC Charlotte (3/17/99)
15	vs. Winthrop (3/11/94)
15	vs. Mercer (4/9/92)

DOUBLES:

6	vs. South Carolina St. (2/26/96)
5	vs. UNC Wilmington (4/14/01)
5	vs. Furman (4/18/99)
5	vs. Charleston (4/22/98)
5	vs. Furman (3/10/96)
5	vs. Kennesaw State (5/1/91)

TRIPLES:

3	vs. Campbell (3/5/93)
3	vs. Charleston So. (2/19/92)
2	vs. Delaware State (2/23/02)
2	vs. Charleston Southern (3/28/00)



1986

14-15 • Bill Spieth

No Results Available

1987

23-17 • Bill Spieth

Georgia State	L	1-6
Stetson	L	0-6
Mercer	L	0-5
Florida A&M	W	1-0
Stetson #	L	1-4

1988

20-21 • Bill Spieth

South Carolina	L	0-21
South Carolina	L	0-15
Samford	W	8-2
Samford	W	8-7
Limestone	L	1-4
Limestone	L	2-4
Winthrop	L	0-7
Winthrop	L	0-4
Furman	L	0-8
Furman	L	0-4
UNC-Wilmington	W	4-3
UNC-Wilmington	L	2-8
Georgia Tech	L	3-5
Georgia Tech	W	10-5
Valdosta State	W	16-0
Valdosta State	W	16-4
Mercer	W	6-1
Mercer	L	2-1
Winthrop	L	0-3
Furman	L	5-10
Georgia State	L	0-1
Mercer	W	3-2
Mercer	W	10-1
Baptist	W	6-4
UNC-Wilmington	W	9-8
UNC-Wilmington	L	1-3
Baptist	L	5-9
Winthrop	L	0-2
Winthrop	L	5-15
Augusta	W	10-1
Augusta	W	7-1
Valdosta State	W	7-0
Valdosta State	W	7-0
Augusta	W	6-0
Augusta	L	2-3
Samford	W	6-4
Georgia State	L	2-7
Stetson	W	5-1
Mercer	W	8-5
Florida A&M	W	8-4
Stetson #	L	3-4

1989

21-20 • Bill Spieth

Samford #	L	1-2
Florida A&M #	W	1-0
Mercer #	L	1-0

1990

23-25 • Bill Spieth

Valdosta State	W	4-0
Valdosta State	W	11-4
USC-Spartanburg	L	2-6
USC-Spartanburg	W	7-6
Valdosta State	W	4-1
Valdosta State	W	4-2
South Carolina	L	0-6
South Carolina	L	0-7
Baptist	L	0-2

Baptist	L	2-9
Furman	L	2-7
Furman	L	2-3
UNC-Wilmington	W	15-4
UNC-Wilmington	W	11-6
Samford	W	2-1
Samford	W	7-0
UNC-Charlotte	W	2-1
UNC-Charlotte	L	0-1
Winthrop	L	1-2
Winthrop	L	0-4
Florida A&M	L	1-4
Florida A&M	W	14-2
Winthrop	L	3-4
Winthrop	W	8-2
North Carolina	L	4-5
North Carolina	L	2-6
Georgia State	L	0-2
Georgia State	L	2-3
Florida A&M	L	0-1
Florida A&M	L	4-6
South Carolina	L	0-4
Winthrop	L	0-2
Georgia State	L	0-5
Baptist	W	2-1
Baptist	W	14-6
Mercer	L	2-3
Mercer	L	2-4
Augusta	W	7-0
Augusta	W	7-0
Stetson	W	3-2
Stetson	W	2-0
Georgia College	W	13-0
Georgia College	W	9-5
Augusta	W	7-0
Augusta	W	7-0
Florida A&M #	W	6-1
Georgia State #	L	2-5
Mercer #	L	3-4

1991

27-26-1 • Bill Spieth

Valdosta State	W	7-1
Valdosta State	W	18-3
Furman	W	6-5
Furman	W	10-5
Georgia State	L	1-6
Georgia State	T	1-1
Charleston Southern	L	0-3
Charleston Southern	L	1-2
Florida A&M	W	7-3
Florida A&M	L	1-4
Florida State	L	2-6
Florida State	L	1-5
South Carolina	L	1-3
South Carolina	L	1-5
Valdosta State	W	9-5
Valdosta State	L	2-4
Winthrop	L	3-4
Winthrop	W	5-3
Campbell	L	1-2
Campbell	W	6-5
Charleston Southern	L	0-2
Charleston Southern	W	3-2
Augusta	W	12-0
Augusta	W	6-3
Stetson	W	8-3
Stetson	W	2-0
Stetson	L	3-7
Stetson	L	0-2
Florida A&M	W	3-1
Florida A&M	L	2-4
Florida State	L	0-9
Florida State	L	1-5
Coastal Carolina	L	3-2

Georgia State	L	1-0
UNC-Charlotte	L	0-2
South Carolina	L	0-6
Georgia Tech	W	2-1
Georgia Tech	L	2-8
Augusta	W	4-1
Augusta	W	10-2
Georgia College	W	9-5
Georgia College	W	2-0
UNC-Charlotte	L	1-2
UNC-Charlotte	L	1-3
Mercer	W	2-1
Mercer	W	10-0
Kennesaw State	W	8-1
Kennesaw State	W	5-1
Florida A&M #	L	3-6
Georgia State #	W	3-2
Mercer #	W	7-4
Stetson #	W	6-3
Samford #	W	4-0
Samford #	L	3-4

1992

21-29 • Bill Spieth

Valdosta State	W	4-1
Valdosta State	L	1-2
Charleston Southern	W	3-0
Charleston Southern	W	10-3
Valdosta State	L	3-4
Valdosta State	L	0-1
Georgia State	L	2-1
Georgia State	W	4-0
South Carolina	L	3-4
South Carolina	L	0-6
UNC-Charlotte	W	4-2
UNC-Charlotte	W	2-0
Samford	W	1-0
Samford	W	1-0
Florida State	L	0-8
Florida State	L	3-13
Charleston Southern	W	5-3
Charleston Southern	L	6-8
Austin Peay State	W	3-2
Georgia State	L	1-5
USC-Spartanburg	L	0-2
East Carolina	L	1-4
East Carolina	W	7-6
Furman	L	0-1
Furman	L	3-4
Yale	W	16-5
Yale	W	6-2
Stetson	L	3-8
Stetson	L	2-4
St. Leo	W	7-5
North Florida	W	9-5
Florida A&M	L	3-4
Florida A&M	W	5-0
Florida State	L	0-6
Florida State	L	0-2
Mercer	W	8-0
Mercer	W	5-1
East Carolina	W	4-3
South Carolina	L	0-8
East Carolina	L	1-4
South Carolina	L	0-10
East Carolina	L	1-11
Georgia Tech	L	0-2
Georgia Tech	L	3-4
Georgia College	W	4-0
Georgia College	W	8-1
Centenary #	L	4-5
Mercer #	L	2-3

1993

25-28 • Bill Spieth

Valdosta State	L	1-2
Valdosta State	L	0-1
UT-Chattanooga	W	3-0
UT-Chattanooga	L	2-4
USC-Aiken	W	9-0
USC-Aiken	W	9-2
Georgia State	L	0-14
Georgia State	L	2-3
South Carolina	L	4-10
South Carolina	L	0-10
Mercer	W	6-1
Mercer	W	9-3
Winthrop	W	8-0
Winthrop	L	4-5
Campbell	W	8-6
Campbell	L	0-6
Georgia State	L	0-8
Florida A&M	W	9-3
Kennesaw State	L	6-9
Tennessee Tech	W	2-1
Austin Peay State	W	12-0
Jacksonville State	W	10-4
College of Charleston	W	4-1
College of Charleston	W	14-4
Charleston Southern	L	5-6
Charleston Southern	L	3-4
Hofstra	L	0-5
Florida State	L	0-6
UNC-Charlotte	W	7-0
Central Michigan	L	0-12
Iowa	L	3-6
Furman	W	4-3
Furman	L	0-2
Mercer	W	9-0
Mercer	W	10-1
Southwestern Louisiana	L	0-5
Georgia State	L	1-7
South Carolina	L	0-10
South Carolina	L	0-10
Georgia State	L	1-3
College of Charleston	W	13-3
College of Charleston	W	11-1
UT-Chattanooga	W	4-0
Charleston Southern	W	5-3
Charleston Southern	W	5-4
Georgia Tech	L	4-11
Georgia Tech	W	6-3
UNC-Charlotte	L	1-3

1994

27-25 • Bill Spieth

North Florida	L	4-9
North Florida	W	7-1
Florida State	L	1-10
Florida State	L	0-8
Florida A&M	L	1-9
Florida A&M	L	0-4
Stetson	L	1-2
Stetson	L	2-3
Charleston Southern	W	4-1
Charleston Southern	W	3-2
Mercer	W	6-0
Mercer	W	9-1
UT-Chattanooga	W	8-2
UT-Chattanooga	W	1-0
Charleston Southern	W	7-1
Charleston Southern	W	4-2
Georgia State	L	0-1
Limestone	W	7-0
Troy State	L	1-3
Tennessee Tech	L	0-1
Jacksonville State	L	3-4



Georgia State	W	3-2
South Carolina State	W	7-0
South Carolina State	W	7-0
Winthrop	W	11-3
Winthrop	W	5-1
College of Charleston	W	9-2
College of Charleston	W	6-0
South Carolina	L	1-3
South Carolina	L	4-9
South Carolina State	W	22-0
South Carolina State	W	18-0
Furman	L	0-1
Furman	L	0-6
Marshall	L	0-4
Marshall	W	2-1
Georgia College	W	9-1
Georgia College	W	5-1
Mercer	W	4-1
Mercer	W	3-1
North Florida	L	0-5
North Florida	W	6-5
Troy State	L	5-7
Troy State	L	3-7
UT-Chattanooga *	W	3-0
Furman *	L	0-1
Marshall *	W	2-0
Furman *	L	0-7
Kennesaw State	L	2-3
Kennesaw State	L	0-8
Georgia Tech	L	0-8
Georgia Tech	L	2-4

1995

17-29 • Kelley Kirkland

Troy State	L	2-4
Troy State	L	0-8
Faulkner	L	3-5
Faulkner	W	7-6
South Carolina	L	0-4
South Carolina	L	1-2
Charleston Southern	W	3-2
Charleston Southern	W	8-3
Kennesaw State	W	4-0
Kennesaw State	L	1-5
Marshall	L	3-4
Marshall	L	2-4
Marshall	W	5-1
Marshall	L	7-8
Furman	L	0-2
Furman	L	2-5
Furman	W	5-1
Furman	W	13-2
Augusta	W	2-0
Augusta	W	7-0
South Carolina State	W	17-1
South Carolina State	W	20-0
Augusta	W	13-1
Augusta	W	7-0
UNC-Charlotte	W	5-2
Georgia Tech	L	3-4
Akron	L	1-7
UNC-Greensboro	L	4-6
Maine	L	1-2
Bradley	L	0-1
Georgia Tech	L	1-2
UNC-Wilmington	L	3-4
UT-Chattanooga	W	1-0
UT-Chattanooga	L	0-2
UT-Chattanooga	L	1-2
UT-Chattanooga	L	3-5
Georgia Tech	L	1-5
Georgia Tech	L	3-5
Illinois-Chicago	L	0-7
Louisiana Tech	L	1-8
East Carolina	W	6-5

Middle Tennessee State	L	2-3
Coastal Carolina	L	0-5
Furman *	W	1-0
Marshall *	L	3-5
Furman *	L	1-9

1996

31-23 • Kelley Kirkland

Florida A&M	L	2-3
Florida A&M	W	8-3
Florida State	L	1-2
Florida State	L	0-5
South Carolina	L	0-3
South Carolina	L	0-5
Jacksonville State	L	1-6
Jacksonville State	L	1-13
Georgia College	W	3-2
Georgia College	W	8-0
Charleston Southern	W	2-1
Charleston Southern	W	9-3
South Carolina State	W	13-0
South Carolina State	W	18-0
Kennesaw State	L	0-1
Kennesaw State	L	2-3
UNC-Greensboro	W	4-3
UNC-Greensboro	L	4-6
Troy State	L	2-3
Troy State	W	3-2
Mercer	W	12-0
Mercer	W	5-0
Furman	W	2-0
Furman	W	11-1
Furman	W	3-1
Furman	W	3-2
College of Charleston	W	9-0
College of Charleston	W	10-6
Coastal Carolina	L	1-2
Coastal Carolina	L	1-4
George Mason	W	17-0
UNC-Greensboro	W	3-0
Wright State	W	9-1
Drexel	W	8-0
UNC-Charlotte	L	0-1
Maine	W	7-0
Mercer	W	3-2
Maryland	L	3-7
Marshall	L	0-1
Marshall	W	2-0
Marshall	L	0-2
Marshall	W	2-1
Chattanooga	W	3-1
Chattanooga	W	7-1
Chattanooga	L	4-8
Chattanooga	W	4-2
Tennessee	L	2-8
Mercer	W	5-0
Georgia Tech	L	1-9
Georgia Tech	L	4-5
Marshall *	L	0-3
Furman *	W	5-0
Marshall *	W	3-1
Chattanooga *	L	2-4

1997

20-32 • Kelley Kirkland

Florida State	L	0-8
Florida State	L	3-5
Florida A&M	W	10-1
Florida A&M	L	1-4
Samford	L	1-2
Samford	W	5-4
Jacksonville State	L	3-5
Jacksonville State	L	2-3
Charleston Southern	W	6-2
Charleston Southern	W	7-1

College of Charleston	W	6-1
College of Charleston	W	9-1
Georgia	L	1-6
Georgia	L	2-8
Georgia	L	2-8
Georgia Tech	W	6-4
Tennessee Tech	L	2-4
Indiana State	W	8-0
Furman	W	1-0
Furman	W	9-0
Furman	W	5-3
Furman	W	6-5
Radford	W	8-0
Radford	W	7-4
Georgia Tech	W	2-1
Georgia Tech	L	1-5
UNC-Charlotte	L	0-8
UNC-Charlotte	L	3-8
UNC-Greensboro	L	1-6
UNC-Greensboro	L	2-8
Southwest Missouri	L	1-2
Southwestern Louisiana	L	2-10
Virginia Tech	W	4-3
Maryland	L	0-1
College of Charleston	W	7-3
College of Charleston	W	15-4
Marshall	W	7-3
Marshall	L	0-2
Marshall	L	1-5
Marshall	L	6-10
Chattanooga	L	2-5
Chattanooga	L	1-6
Kennesaw State	L	2-4
Kennesaw State	L	2-3
Nicholls State	W	4-1
Marshall	L	3-4
Georgia State	L	1-4
Chattanooga	L	0-7
South Carolina	L	4-6
South Carolina	L	3-4
Marshall *	L	1-2
Furman *	L	2-11

1998

20-36 • Kelley Kirkland

Florida A&M	L	5-6
Florida A&M	W	7-6
Florida State	L	2-6
Florida State	L	1-3
Georgia	L	0-1
Georgia	L	2-14
Georgia Tech	W	5-4
Georgia Tech	L	8-9
South Carolina	L	0-5
South Carolina	L	2-5
Mercer	W	3-2
Mercer	L	1-3
Charleston Southern	W	8-2
Charleston Southern	W	5-0
Coll. of Charleston	L	1-2
South Florida	L	0-3
Ohio State	L	2-4
Coastal Carolina	W	7-2
Ohio State	L	2-4
Coastal Carolina	W	7-2
Ohio State	L	2-6
Southern Illinois	L	2-5
Connecticut	L	5-6
Michigan State	L	0-8
Florida A&M	W	8-7
Miami-Ohio	L	0-3
Mississippi State	L	1-7
Mississippi State	L	1-9
Alabama	L	1-9
Alabama	L	1-7

Butler	W	7-4
Cal-State Fullerton	L	0-5
North Carolina	L	0-2
Maine	W	6-3
Maryland	W	4-3
Georgia Tech	L	0-2
Chattanooga	L	1-9
Chattanooga	L	0-2
Chattanooga	L	3-4
Chattanooga	L	0-5
Georgia Tech	W	13-1
Georgia Tech	L	1-4
Furman	W	9-1
Furman	W	2-1
Furman	W	2-0
Furman	W	3-0
Middle Tenn. State	L	2-3
Jacksonville State	W	3-2
Coll. of Charleston	W	11-4
Coll. of Charleston	L	2-8
UNC Greensboro	L	1-2
UNC Greensboro	L	2-6
UNC Greensboro	L	0-7
UNC Greensboro	W	4-3
UNC Greensboro *	L	4-5
Furman *	W	2-0
UNC Greensboro *	W	6-3
Chattanooga *	L	0-8

1999

38-27 • Kelley Kirkland

Florida State	W	3-1
Florida State	L	0-2
Florida A&M	L	1-3
Florida A&M	W	4-0
Georgia Tech	W	4-2
Georgia Tech	L	2-3
Jacksonville State	L	1-4
Jacksonville State	L	0-3
South Carolina	L	0-5
South Carolina	L	1-6
Georgia	L	1-5
Georgia	L	1-4
Mercer	W	6-1
Mercer	W	5-0
Stetson	W	11-2
Coastal Carolina	W	5-3
Middle Tennessee State	W	3-0
Auburn	W	5-3
Coastal Carolina	L	4-8
Louisiana Tech	W	3-2
Louisiana Tech	L	0-9
Florida Atlantic	L	1-8
Maryland	L	3-5
Iowa State	L	6-9
Miami-Ohio	W	4-1
Princeton	W	3-2
Toledo	W	4-2
Stetson	W	7-0
Stetson	L	1-2
UNC Charlotte	W	5-1
UNC Charlotte	L	1-7
Bradley	L	1-4
North Carolina A&T	W	10-1
Iona	W	6-0
Charleston Southern	W	3-0
Wichita State	W	2-1
Elon	W	7-0
Elon	W	2-1
Chattanooga	L	0-2
Chattanooga	L	0-5
Chattanooga	L	0-4
Chattanooga	L	1-6
Charleston Southern	W	1-0
Charleston Southern	W	1-0



College of Charleston	W	3-1
College of Charleston	W	6-1
College of Charleston	W	4-0
College of Charleston	W	4-0
Georgia Tech	L	3-5
Georgia Tech	L	5-6
Southwest Texas State	L	0-1
Southwest Texas State	L	0-1
Texas	L	2-4
Texas	L	0-4
Furman	W	5-0
Furman	W	7-0
Furman	W	7-1
Furman	W	6-4
UNC Greensboro	W	4-1
UNC Greensboro	W	15-1
UNC Greensboro	W	3-1
UNC Greensboro	W	3-0
Furman *	W	4-3
Chattanooga *	W	3-2
Chattanooga *	W	7-5

Furman	L	1-2
Furman	L	1-2
Furman	W	5-2
UNC Greensboro	L	0-2
UNC Greensboro	W	9-1
UNC Greensboro	L	4-5
UNC Greensboro	W	3-1
South Carolina	L	0-8
South Carolina	L	0-7
Chattanooga	L	2-3
Chattanooga	L	1-2
Chattanooga	L	0-6
Chattanooga	L	0-4
UNC Wilmington *	L	3-5
Coll. of Charleston *	W	5-3
UNC Greensboro *	W	2-0
Chattanooga *	L	0-1

Coll. of Charleston	L	2-3
Coll. of Charleston	W	6-1
UNC Greensboro	W	2-1
UNC Greensboro	W	2-0
UNC Greensboro	L	3-5
East Tennessee State	L	0-6
East Tennessee State	L	2-3
Georgia Tech	W	4-2
Georgia Tech	L	1-2
Appalachian State	W	2-0
Appalachian State	W	6-1
Appalachian State	W	7-3
UNC Wilmington	W	2-1
UNC Wilmington	W	3-2
UNC Wilmington	W	6-5
Furman	W	2-1
Furman	L	3-5
Furman	W	2-0
Charleston Southern	L	3-4
Charleston Southern	L	2-3
Chattanooga	L	1-3
Chattanooga	L	2-5
Chattanooga	L	0-2
Coll. of Charleston *	W	6-4
Furman *	L	1-3
Appalachian State *	W	3-2
Coll. of Charleston *	W	3-2
Furman *	L	1-10

Penn State	L	1-5
Illinois-Chicago	L	4-7
Stanford	L	1-6
Hofstra	L	3-4
Mercer	W	6-0
Mercer	W	3-2
UNC Wilmington	W	1-0
UNC Wilmington	W	4-1
UNC Wilmington	W	2-0
Charleston Southern	W	7-5
Charleston Southern	L	4-7
Coll. of Charleston	L	2-3
Coll. of Charleston	W	1-0
Coll. of Charleston	W	6-1
UNC Greensboro	W	2-1
UNC Greensboro	W	9-3
UNC Greensboro	L	2-3
Georgia Tech	L	3-7
Georgia Tech	L	0-4
East Tennessee State	W	5-1
East Tennessee State	W	11-3
East Tennessee State	W	1-0
Appalachian State	W	5-1
Appalachian State	W	4-0
Appalachian State	W	1-0
Furman	L	2-3
Furman	W	7-3
Furman	W	6-5
Chattanooga	L	2-5
Chattanooga	L	0-10
Chattanooga	L	1-5
UNC Wilmington *	W	2-1
Furman *	W	3-2
Chattanooga *	L	0-1
Chattanooga *	L	2-7

2000
30-38 • Kelley Kirkland

Florida A&M	W	6-4
Florida A&M	L	2-4
Florida State	L	0-8
Florida State	L	1-6
Georgia Tech	L	1-7
Georgia Tech	L	8-10
Jacksonville State	L	1-2
Jacksonville State	L	4-5
Georgia	L	3-5
Georgia	W	1-0
Georgia State	L	1-6
Georgia State	W	4-3
Elon	W	10-0
Coastal Carolina	W	3-2
Middle Tennessee St.	W	3-2
Tennessee	L	0-2
Middle Tennessee St.	W	4-1
Mercer	W	9-2
UNC Charlotte	W	3-0
Tennessee Tech	W	4-1
Drake	L	1-3
Drake	W	6-0
Tennessee Tech	W	3-0
UNC Charlotte	W	4-0
UNC Charlotte	W	5-2
Penn State	L	0-7
Massachusetts	L	0-6
Mississippi State	L	3-4
South Florida	L	4-6
North Carolina	L	0-4
Stetson	L	0-1
Stetson	L	1-6
Princeton	W	3-0
Iowa State	W	2-1
Michigan	L	1-9
Florida A&M	L	1-2
Maryland	W	7-6
Massachusetts	L	0-8
Charleston Southern	W	5-0
Charleston Southern	W	7-0
Coll. of Charleston	W	3-2
Coll. of Charleston	L	1-2
Coll. of Charleston	W	10-3
Coll. of Charleston	L	0-1
Georgia Tech	L	1-2
Georgia Tech	L	0-4
UNC Wilmington	W	2-1
UNC Wilmington	L	0-1
UNC Wilmington	W	1-0
UNC Wilmington	W	3-2
Furman	W	3-0

2001
25-33 • Kelley Kirkland

Florida State	L	0-8
Florida State	L	0-4
South Carolina	L	0-12
South Carolina	L	1-6
Georgia Tech	W	9-1
Georgia Tech	L	1-2
Georgia State	L	3-4
Georgia State	L	3-5
Jacksonville State	L	1-2
Jacksonville State	W	3-1
Samford	L	1-2
Coastal Carolina	L	0-4
Middle Tennessee State	L	0-1
Jacksonville State	W	4-1
Samford	W	2-1
Middle Tennessee State	W	4-1
Jacksonville State	L	2-3
Mercer	W	5-1
Mercer	W	5-0
Florida	L	6-7
Pittsburgh	W	1-0
Florida A&M	W	5-4
Mississippi State	L	2-3
Michigan State	L	2-4
Utah	L	5-6
Temple	L	0-1
Texas Tech	L	1-2
South Florida	L	0-1
South Florida	L	2-3
Coll. of Charleston	W	5-1

2002
25-29 • Natalie Poole

Florida A&M	L	1-9
Florida A&M	L	1-2
Florida State	L	0-7
Florida State	L	0-4
South Carolina	L	0-1
South Carolina	L	3-7
Georgia Tech	L	0-1
Georgia Tech	L	0-6
Troy State	L	0-1
Campbell	W	2-0
Delaware State	W	7-1
Charleston Southern	W	2-1
Charleston Southern	W	6-4
Troy State	L	2-6
Georgia State	L	1-8
Georgia State	L	6-7
Coastal Carolina	W	2-0
Jacksonville State	L	1-3
Western Michigan	L	0-4

TAAC Tournament
*Southern Conference Tournament

YEAR-BY-YEAR RESULTS										
Year	Overall				Conference				Finish	Head Coach
	W	L	T	Pct.	W	L	T	Pct.		
1986	14	15	0	.500	--	--	--	--	N/A	Bill Spieth
1987	23	17	0	.575	1	4	0	.200	4th, TAAC Tourn.	Bill Spieth
1988	22	21	0	.512	1	2	0	.333	4th, TAAC Tourn.	Bill Spieth
1989	21	20	0	.488	9	4	0	.692	TAAC Runner Up	Bill Spieth
1990	23	25	0	.479	6	9	0	.400	4th, TAAC Tourn.	Bill Spieth
1991	27	26	1	.509	10	9	1	.525	TAAC Runner Up	Bill Spieth
1992	21	29	0	.420	--	--	--	--	Independent	Bill Spieth
1993	25	28	0	.472	--	--	--	--	Independent	Bill Spieth
1994	27	25	0	.519	3	3	0	.500	SoCon Runner Up	Bill Spieth
1995	17	29	0	.370	4	8	0	.250	4th SoCon	Kelley Kirkland
1996	31	23	0	.574	9	3	0	.750	1st SoCon/2nd Tourn.	Kelley Kirkland
1997	20	32	0	.385	5	5	0	.500	3rd SoCon/3rd Tourn.	Kelley Kirkland
1998	20	36	0	.357	5	7	0	.417	3rd SoCon/2nd Tourn.	Kelley Kirkland
1999	38	27	0	.585	12	4	0	.750	2nd SoCon/1st Tourn.	Kelley Kirkland
2000	30	38	0	.441	9	11	0	.450	4th SoCon/3rd Tourn.	Kelley Kirkland
2001	25	33	0	.431	12	8	0	.600	3rd SoCon/3rd Tourn.	Kelley Kirkland
2002	25	29	0	.463	15	6	0	.715	2nd SoCon/3rd Tourn.	Natalie Poole
Totals	409	453	1	.475	101	83	1	.549		



All-Time Letterwinners

<p>Christi Aitken 2001- Michelle Amazon 1992-93 Staci Anderson 1989 Tara Anderson 1996 Lisa Arnold 1986-87</p> <p>Amy Barnett 1992 Janet Bibelhouser 1988 Linda Blackwell 1986-87 Kelly Blazi 1999-2002 Missy Boyd 1995-96 Elizabeth Brechlin 1989 Jessica Brott 1997 Bonni Brown 1988 Kristi Bryant 1998-99 Kati Bush 2001 Gina Byron 1989</p> <p>Mary Cain 1992 Jerylyn Cannady 1986-88 Julie Ciezkowski 1991-94 Carrie Collins 1991-94 Amy Cook 1995-98 Stacie Cooper 1999-2002 Meghan Correia 2001- Crystal Crews 2002</p> <p>Beth Dance 1996-99 Linda Diaz 1997 Kathy Dixon 1986 Mandi Dunn 1995-98</p>	<p>Kelly English 1986, 88 Ellice Fancher 1988 Vanessa Fawcett 1993-96 Ashley Flemming 1996-99 Jennifer Floyd 1990 Suzanne Fowler 1987 Kelley Fox 2000 Mindy Futrelle 1992, 94 Jana Fuzi 2002 Heather Goodson 1995-96 Allison Gregory 1999 Kim Griffin 2001-</p> <p>Ryanne Harper 2001 Jennifer Harris 1997-2000 Lucy Hebinck 1994 Debbie Hensley 1992-95 Christy Hill 1990-91 Emily Hogg 1989 Kim Holden 1992-94 Shannan Hoobin 2000-01</p> <p>Reshandia Jennings 1987-88 Renee Johnson 1995-96 Julie Jones 1989 Lisa Jones 1989-90</p> <p>Lacey Kammerer 1998-2001 Jaclyn Kaylor 1997-2000 Tracy Kelley 1989 Tiffany Kepple 1999-2000 Marginia Kemp 1990-92</p>	<p>Chrissy Kiefer 2002 Sabrina Kight 1998-99 Kelly Klope 1990-91 Christine Koehler 1987-90 Gretchen Koehler 1990-91</p> <p>Barbara Lange 1992-93 Sue Lanier 1986 Tammie Lanier 1988-91 Jennifer Lewis 1987 Aimee Littlejohn 1999-2002 Julie Lockwood 1987-89 McCaine Lowder 1996-98, 2000</p> <p>Heather McAdam 1992-93 Robin McLaughlin 1994-95 Lisa Meador 1987 Jennifer Miller 1997-2000 Courtney Nolan 1993-94</p> <p>Heather Olejcek 1991-94 Brooke O'Meara 1992-94 Merri Kaye Orick 1986</p> <p>Suzanne Pansulla 1999-2002 Mickey Paul 1990-91 Julie Peel 2000- Amber Penny 1994 Erica Perry 1988 Karen Petit 1994-95 Kim Pittard 1986 Rachael Poff 1988</p>
		<p>Misty Reeder 1987 Jennifer Ritter 1993 Twilar Roberts 1987 Tabitha Robinson 2001 Sheri Russo 1995-98</p> <p>Janice Savage 2001- Suzette Savage 1989 Janet Scott 1986-87 Tammy Scroggins 1991, 93-94 Liz Shearer 1988 Karen Smillie 2002- Angie Smith 1990-91,94 Gwenda Smith 1994 Kerry Smith 1995 Kiersten Somerlot 1995 Stacy Speer 1986 April Stanford 1990-91 Kristen Steigenhofer 1997 Tonia Stephens 1990 Cathy Stinson 1989-92 Christy Suter 1993</p> <p>Cara Taylor 1993-94 Kim Thompson 1986 Debbie Tomkiewicz 1986-89 Danelle Toole 1994, 96-98 Jessie West 1998 Tonya Whitted 1994-97 Beth Williams 1988-91 Melissa Williams 1991-94 Tiffany Urena 2002-</p>

Record vs. All-Opponents

School	W	L	T	School	W	L	T	School	W	L	T
Akron	0	1	0	Georgia State	4	20	1	Princeton	2	0	0
Alabama	0	2	0	Georgia Tech	10	26	0	Radford	2	0	0
Appalachian State	4	0	0	Hofstra	0	1	0	St. Leo	1	0	0
Auburn	1	0	0	Illinois-Chicago	0	1	0	Samford	10	3	0
Augusta	15	1	0	Indiana State	1	0	0	Savannah State	2	0	0
Austin Peay State	2	0	0	Iona	1	0	0	South Carolina	0	33	0
Bradley	0	2	0	Iowa	0	1	0	USC Aiken	2	0	0
Butler	1	0	0	Iowa State	1	1	0	USC Spartanburg	1	2	0
Cal. State-Fullerton	0	1	0	Jacksonville State	4	10	0	South Carolina State	8	0	0
Campbell	2	2	0	Kennesaw State	3	12	0	South Florida	0	4	0
Centenary	0	1	0	Limestone	1	2	0	Southern Illinois	0	1	0
Central Michigan	0	1	0	Louisiana Tech	1	2	0	Southwest Missouri State	0	1	0
College of Charleston	24	5	0	Maine	2	1	0	Southwest Texas State	0	2	0
Charleston Southern	25	10	0	Marshall	7	13	0	Southwestern Louisiana	0	2	0
Chattanooga	11	26	0	Maryland	2	3	0	Stetson	8	8	0
Coastal Carolina	3	6	0	Massachusetts	0	2	0	Tennessee	0	2	0
Connecticut	0	1	0	Mercer	29	6	0	Tennessee Tech	3	2	0
Drake	1	1	0	Miami-Ohio	1	1	0	Temple	0	1	0
Drexel	1	0	0	Michigan	0	1	0	Texas	0	2	0
East Carolina	3	3	0	Michigan State	0	2	0	Texas Tech	0	1	0
East Tennessee State	0	2	0	Middle Tennessee State	4	3	0	Toledo	1	0	0
Elon	3	0	0	Mississippi State	0	4	0	Troy State	1	6	0
Erskine	2	0	0	Nicholls State	1	0	0	Utah	0	1	0
Faulkner	1	1	0	North Carolina	0	4	0	Valdosta State	10	6	0
Florida	0	1	0	North Carolina A&T	1	0	0	Valparaiso	0	2	0
Florida A&M	14	15	0	UNC Charlotte	10	9	0	Virginia Tech	1	0	0
Florida Atlantic	0	1	0	UNC Greensboro	13	11	0	Wichita State	1	0	0
Florida State	1	22	0	UNC Wilmington	9	4	0	Winthrop	5	11	0
Furman	29	27	0	North Florida	3	2	0	Wright State	1	0	0
George Mason	1	0	0	Ohio State	0	2	0	Yale	2	0	0
Georgia	1	8	0	Penn State	0	1	0				
Georgia College	11	1	0	Pittsburgh	1	0	0				



All-Time Honors

1987	
Misty Reeder	All-TAAC/2nd Team
Debbie Tomkiewicz	All-TAAC/2nd Team
1988	
Christine Koheler	All-TAAC/1st Team
Tammie Lanier	All-TAAC/1st Team
Beth Williams	All-TAAC/2nd Team
Debbie Tomkiewicz	All-TAAC/2nd Team
1991	
Marginia Kemp	All-TAAC/1st Team
Mickey Paul	All-TAAC/1st Team
Beth Williams	All-TAAC/1st Team
Christy Hill	All-TAAC/Hon. Mention
Tammy Lanier	All-TAAC/Hon. Mention
Heather Olejczak	All-TAAC/Hon. Mention
1992	
Heather McAdam	All-TAAC/2nd Team
1994	
Melissa Williams	All-Southern Conference
Karen Petit	All-Southern Conference, All-Southern Conference Tournament
Carrie Collins	All-Southern Conference Tournament
Brooke O'Meara	All-Southern Conference Tournament
1995	
Debbie Hensley	All-Southern Conference, All-SoCon Tournament
Sheri Russo	All-Southern Conference, All-SoCon Tournament
1996	
Vanessa Fawcett	Southern Conference Pitcher-of-the-Year, All-Southern Conference, All-Southern Conference Tournament
McCaine Lowder	Southern Conference Freshman-of-Year
Sheri Russo	All-Southern Conference, All-Southern Conference Tournament
Tonya Whitted	All-Southern Conference
Beth Dance	All-Southern Conference Tournament
1997	
Ashley Flemming	All-Southern Conference
McCaine Lowder	All-Southern Conference
Danelle Toole	All-Southern Conference Tournament
1998	
Mandi Dunn	All-Southern Conference Tournament
Jennifer Harris	All-Southern Conference, All-Southern Conference Tournament
Danelle Toole	All-Southern Conference, All-Southern Conference Tournament
1999	
Ashley Flemming	All-Southern Conference, All-Southern Conference Tournament
Jennifer Miller	All-Southern Conference All-Southern Conference Tournament
Jaclyn Kaylor	All-Southern Conference
Aimee Littlejohn	All-Southern Conference Tournament, SoCon Tournament Most Outstanding Player
2000	
Jennifer Harris	All-Southern Conference
Aimee Littlejohn	All-Southern Conference
Jaclyn Kaylor	All-Southern Conference Tournament
Jennifer Miller	All-Southern Conference Tournament
2001	
Julie Peel	All-Southern Conference First Team
Janice Savage	All-Southern Conference Second Team
Tabitha Robinson	All-Southern Conference Tournament
2002	
Crystal Crews	All-Southern Conference First Team
Aimee Littlejohn	All-Southern Conference Second Team
Crystal Crews	All-Southern Conference Second Team
Stacie Cooper	All-Southern Conference Second Team
Kelly Blazi	All-Southern Conference Second Team
Stacie Cooper	All-Southern Conference Tournament
Christi Aitken	All-Southern Conference Tournament

Southern Conference Player of the Week

1997	
Beth Dance, OF	March 5
Sheri Russo, IB	March 18
1998	
Sheri Russo, IB	April 13
Danelle Toole, SS	April 27
1999	
Jaclyn Kaylor, OF	March 2
Stacie Cooper, SS	March 22
Jaclyn Kaylor, OF	April 26
2000	
Jennifer Harris, OF	April 10
Kelly Blazi, SS	April 24

Southern Conference Pitcher of the Week

1997	
Jennifer Miller	March 5
Mandi Dunn	March 18
1999	
Jennifer Miller	March 15
Aimee Littlejohn	March 22
Jennifer Miller	April 5
Aimee Littlejohn	April 26
2000	
Aimee Littlejohn	April 3
Aimee Littlejohn	April 17
2002	
Crystal Crews	March 4
Aimee Littlejohn	March 18



DANELLE TOOLE VANESSA FAWCETT



BETH DANCE



Back Row: Head Coach Natalie Poole, Manager Courtney Jones, Janice Savage, Anna Hairston, Christi Aitken, A.J. Street, Linsey Jones,
Volunteer Assistant Coach Melissa Murray, Assistant Coach Kellie Blanchard.
Middle Row: Karen Smillie, Erica Weaver, Kim Griffin, Tiffany Urena, Katie Roberts, Carolynn Chin.
Front Row: Sam Steiner, Jana Fuzi, Meghan Correia, Julie Peel, Shanita Black.

2003 Schedule



FEBRUARY

SUN	MON	TUE	WED	THURS	FRI	SAT
						1 FSU 1pm (DH)
2 FAMU 1pm (DH)	3	4	5	6	7	8
9	10	11	12	13	14 AST 4pm (DH)	15 TSU 2pm (DH)
16 GT 1pm (DH)	17	18	19	20	21 AST/3pm CSU/7pm	22 TSU Noon
23 GSU Invitational	24	25 GAST 4pm (DH)	26	27	28 BYU/9am USU 11-30am	

MARCH

SUN	MON	TUE	WED	THURS	FRI	SAT
						1 SU/9am UT 11-30am
2 CSN 9am	3	4	5	6	7 MB/3pm DSU/5pm	8 MSU 1pm
9 GSU Eagle Classic	10	11	12 DSU 4pm (DH)	13	14	15 LIB 1pm (DH)
16	17	18 CSU 2pm (DH)	19 CCU Noon	20	21	22 FUR* 1pm (DH)
23 FUR* 1pm	24	25	26	27	28	29 UNCW* 2pm (DH)
30 UNCW* 2pm	30					

APRIL/MAY

SUN	MON	TUE	WED	THURS	FRI	SAT
		1	2	3	4	5 COFC* 1pm (DH)
6 COFC* 1pm	7	8	9 GT 3pm (DH)	10	11	12 UNCG* 1pm (DH)
13 UNCG* 1pm	14	15	16	17	18 ETSU* 1pm (DH)	19 ETSU* 1pm
20	21	22	23 UGA 4pm (DH)	24	25	26 ASU* 1pm (DH)
27 ASU* 1pm	28	29	30	1	2	3 UTC* 1pm (DH)
4 UTC* 2pm	5	6	7	8	9	10 Southern Conference Tournament Chattanooga, Tenn.