

Supplementary Materials: Synthesis of Chiral, Enantiopure Allylic Amines by the Julia Olefination of α -Amino Esters

Fabio Benedetti, Federico Berti, Lidia Fanfoni, Michele Garbo, Giorgia Regini and Fulvia Felluga

Table of Contents

^1H and ^{13}C-NMR Spectra for Compounds 3–6.....	p. S2
Chiral GC Chromatograms for Compounds 6a–e,g.....	p. S84
Chiral HPLC Chromatograms for Compounds 3f, 6f.....	p. S95

S2 of S96

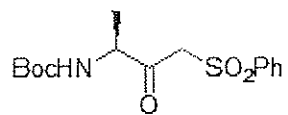

3a

CDCl₃, 500MHz

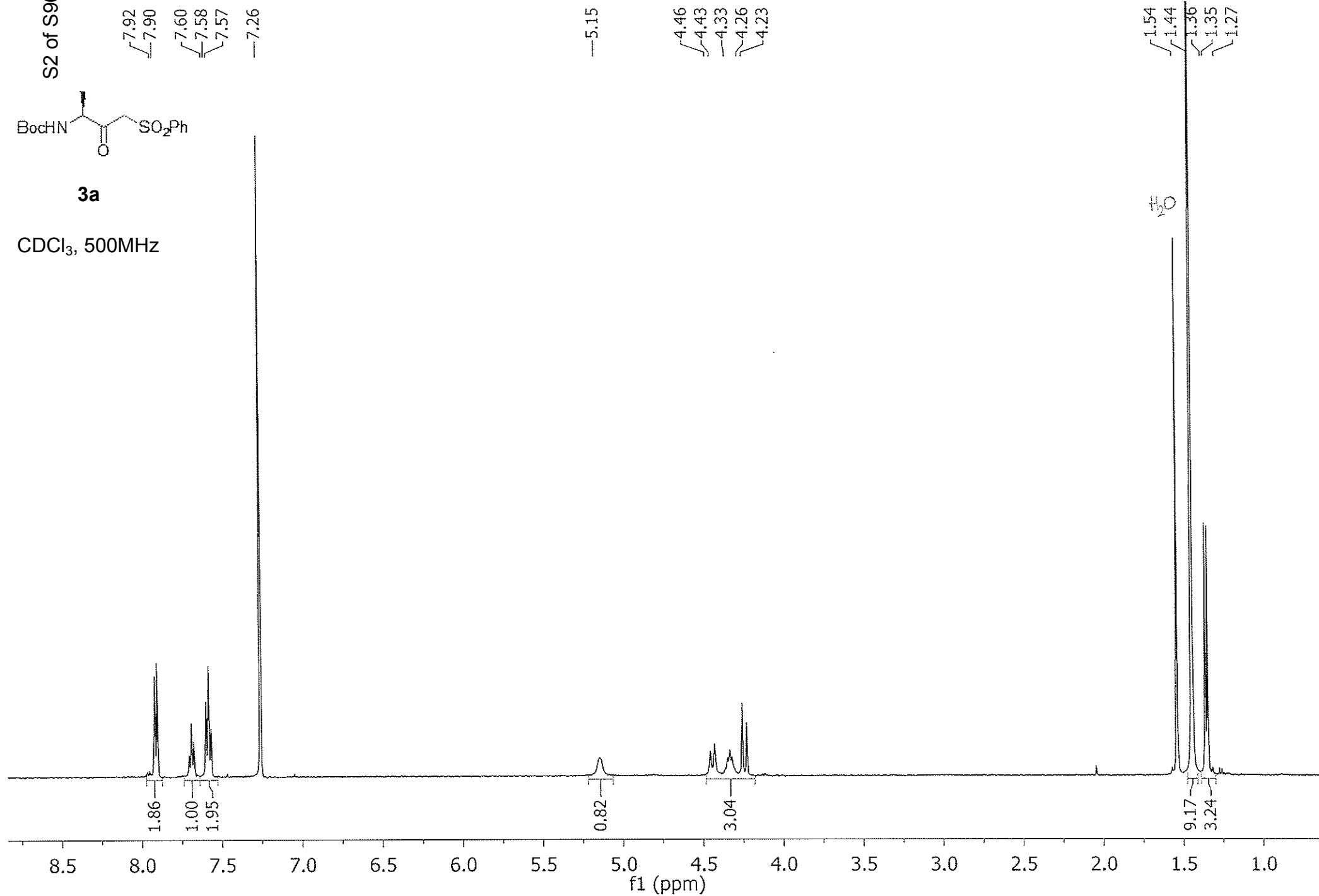

S3 of S96

—198.38

—155.32

—138.99

—134.31

—129.30

—128.43

—80.21

—63.25

—55.89

—28.08

—16.10

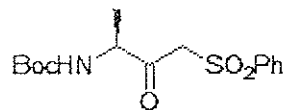

3a

CDCl₃, 125.68 MHz

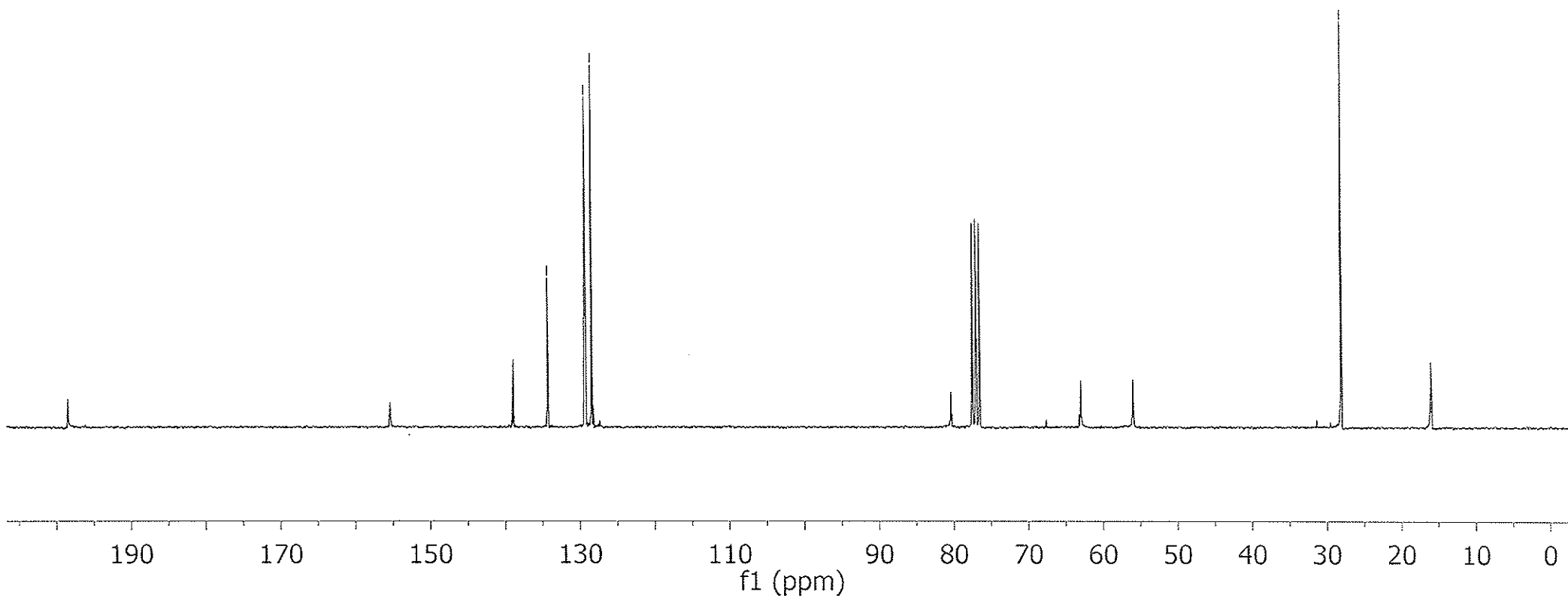

S4 of S96

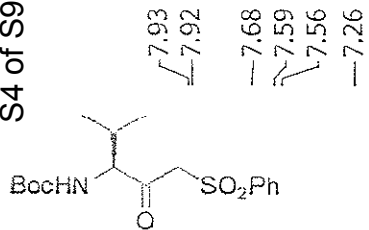

3b

CDCl₃, 500MHz

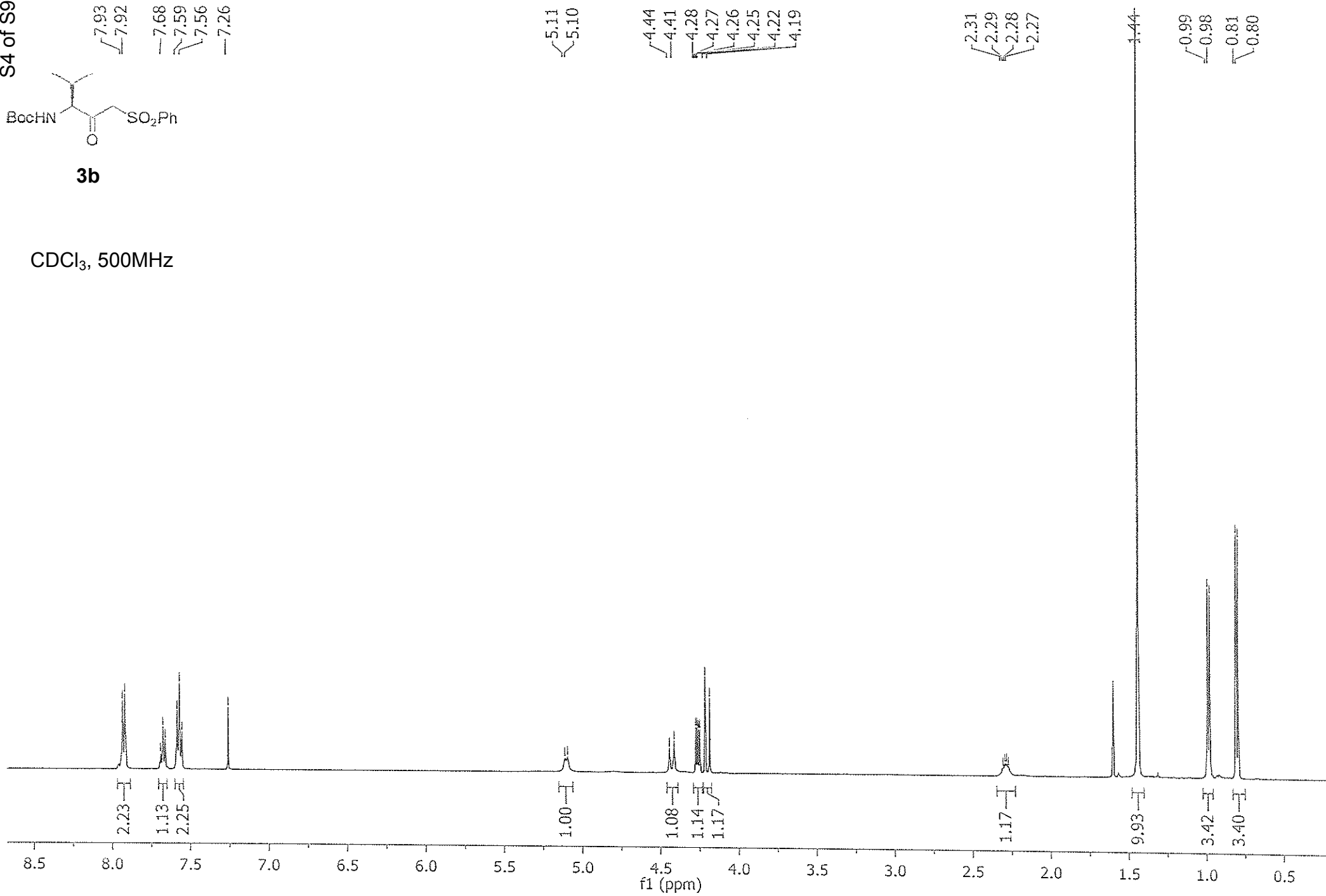

S5 of S96

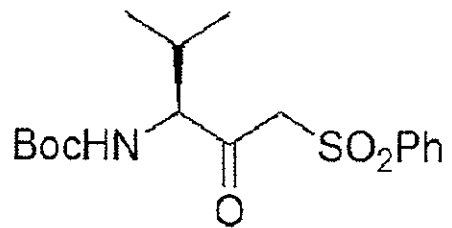

3b

CDCl₃, 125.68 MHz

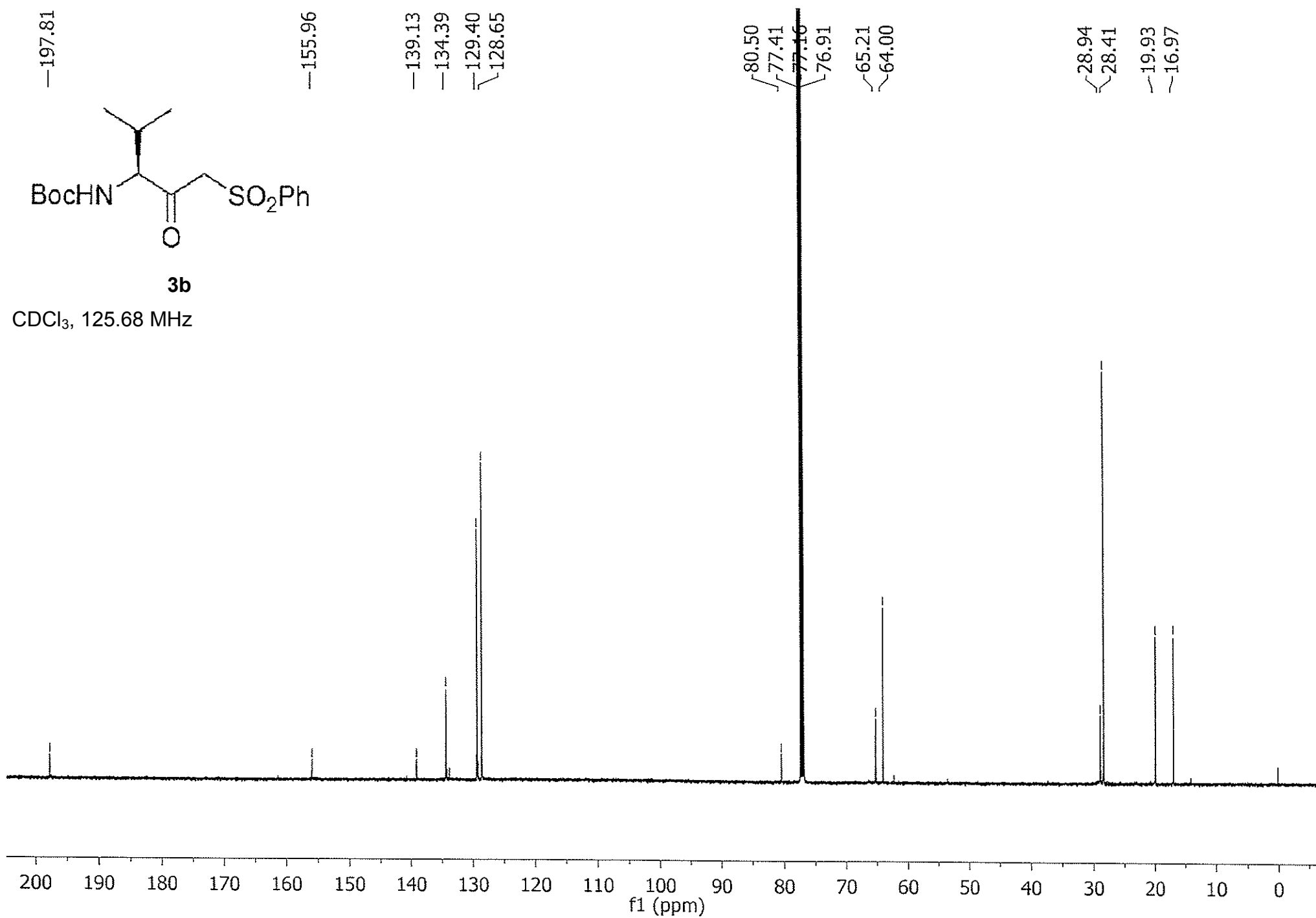

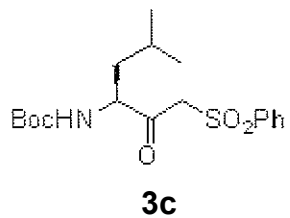
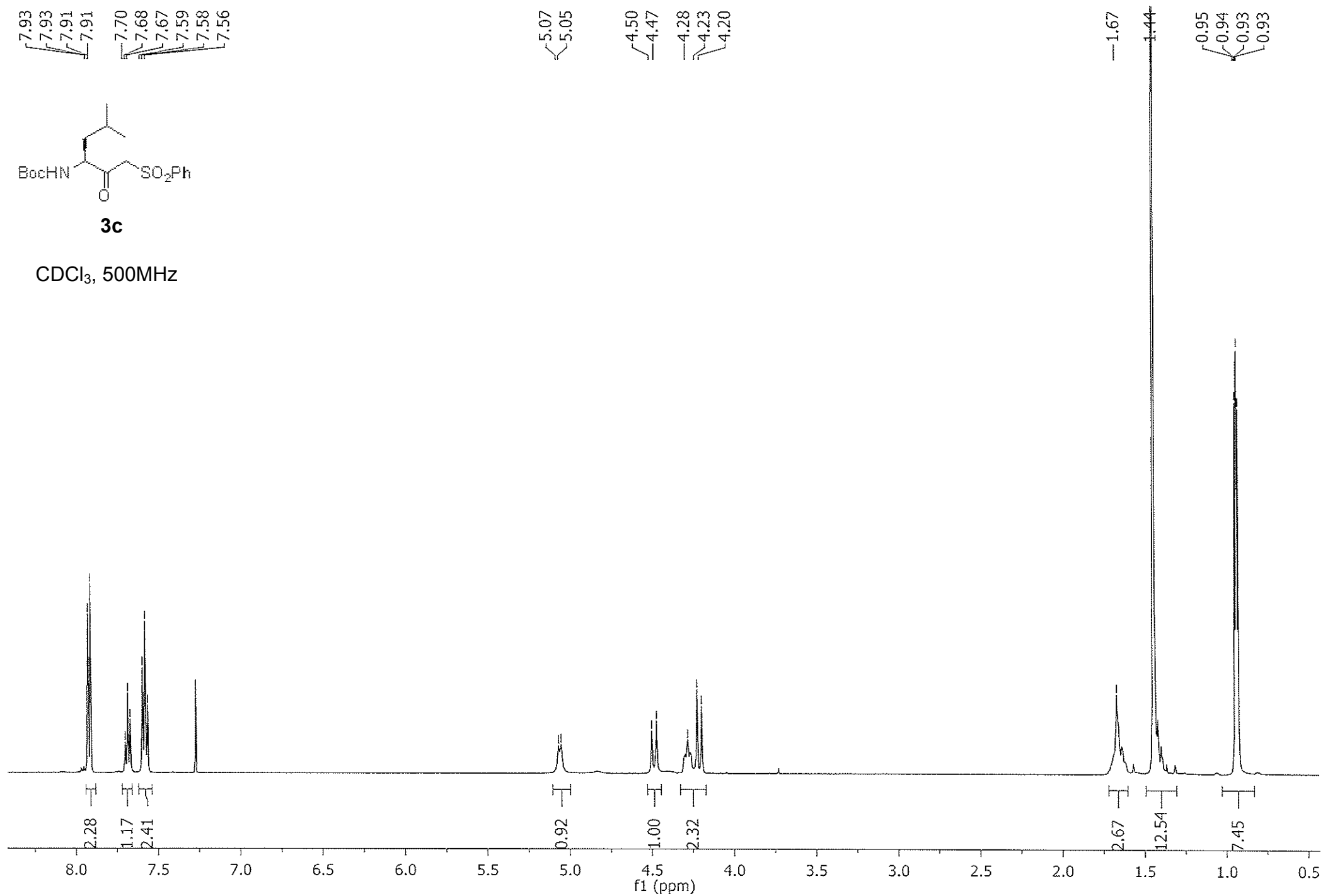
CDCl₃, 500MHz

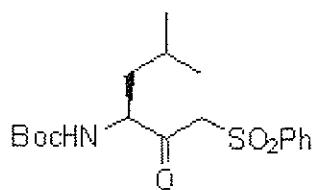
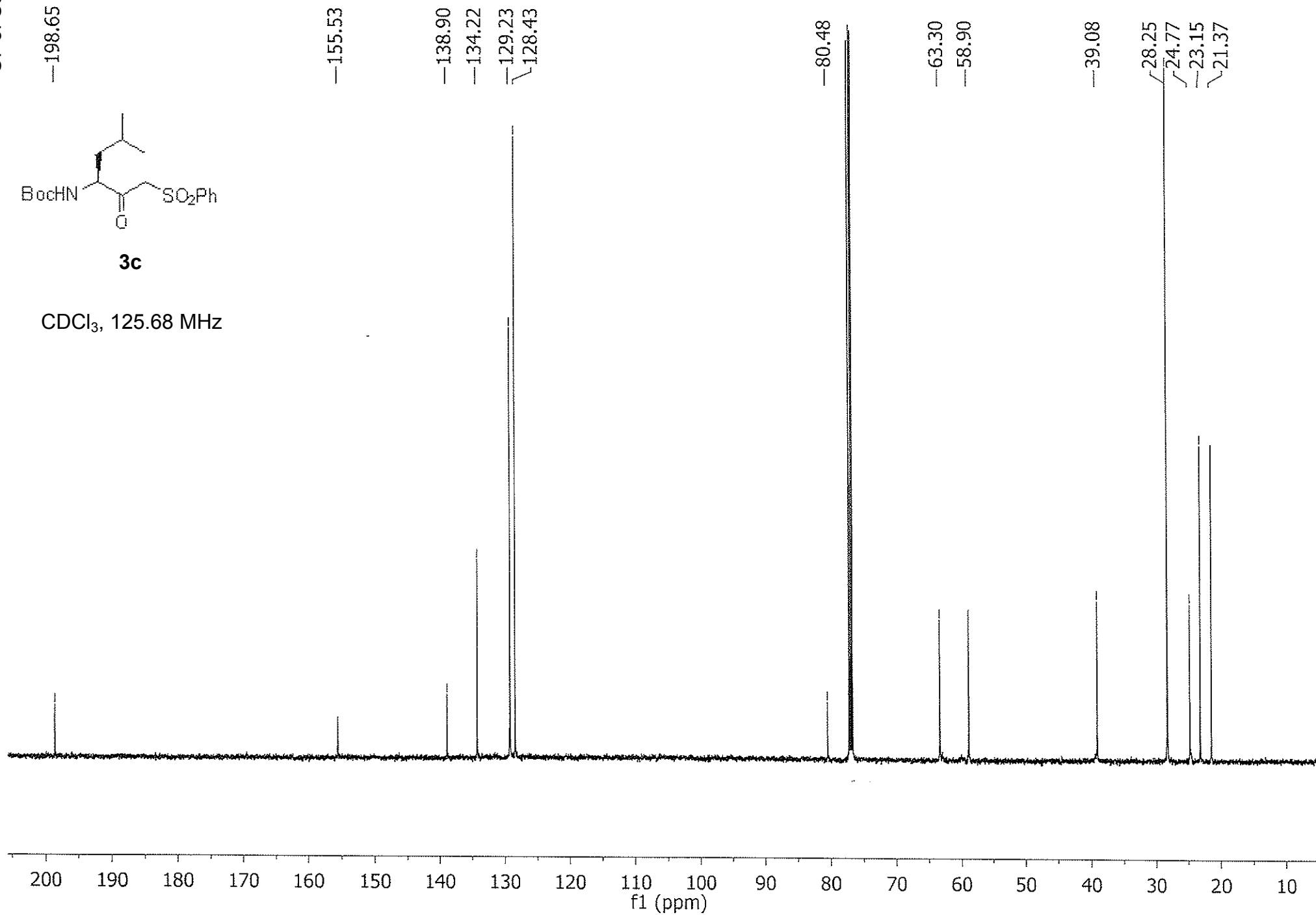
**3c**CDCl₃, 125.68 MHz

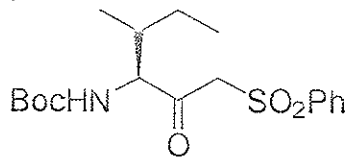
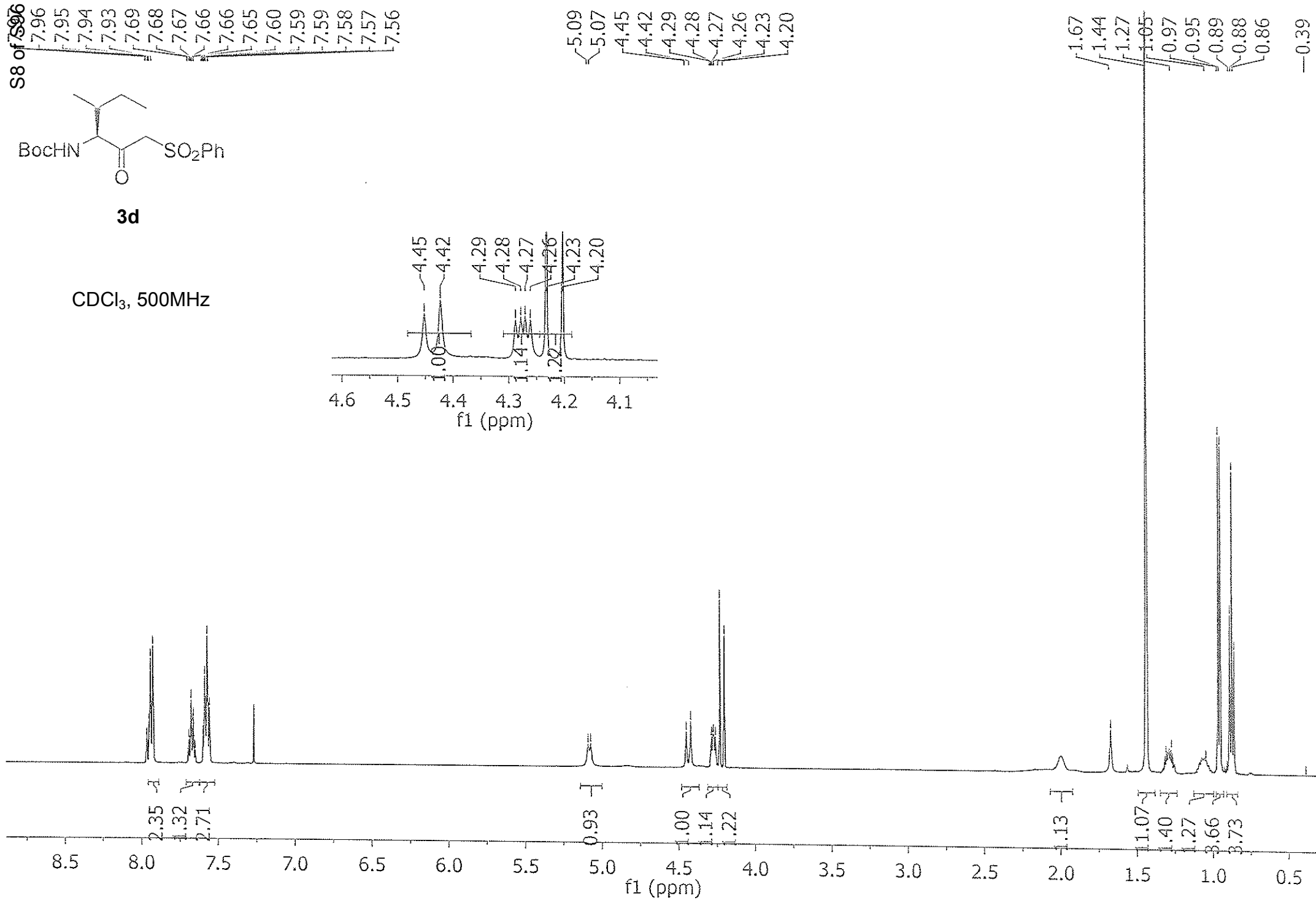
**3d**CDCl₃, 500MHz

S10 of 9967
 7.87
 7.86
 7.85
 7.69
 7.68
 7.66
 7.58
 7.56
 7.55
 7.31
 7.30
 7.29
 7.26
 7.25
 7.23
 7.16
 7.14

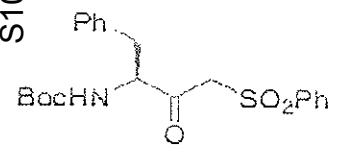

3e

CDCl₃, 500MHz

5.13
 5.11
 4.50
 4.49
 4.48
 4.47
 4.45
 4.37
 4.34
 4.34
 4.24
 4.24
 4.21
 3.18
 3.17
 3.16
 3.15
 2.94
 2.93
 2.91
 2.90
 1.41
 1.38

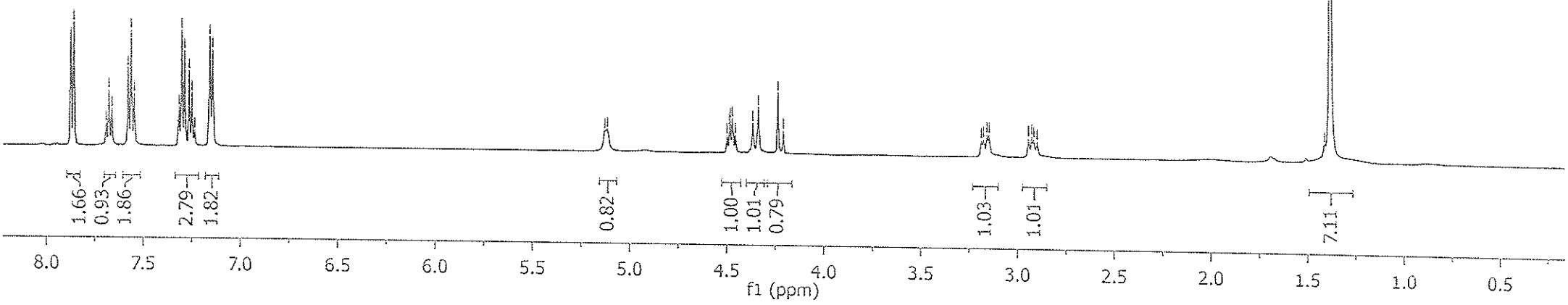
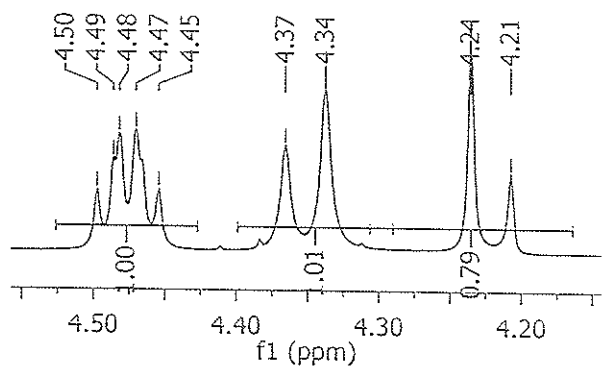

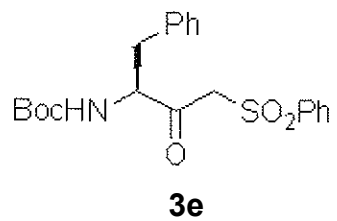
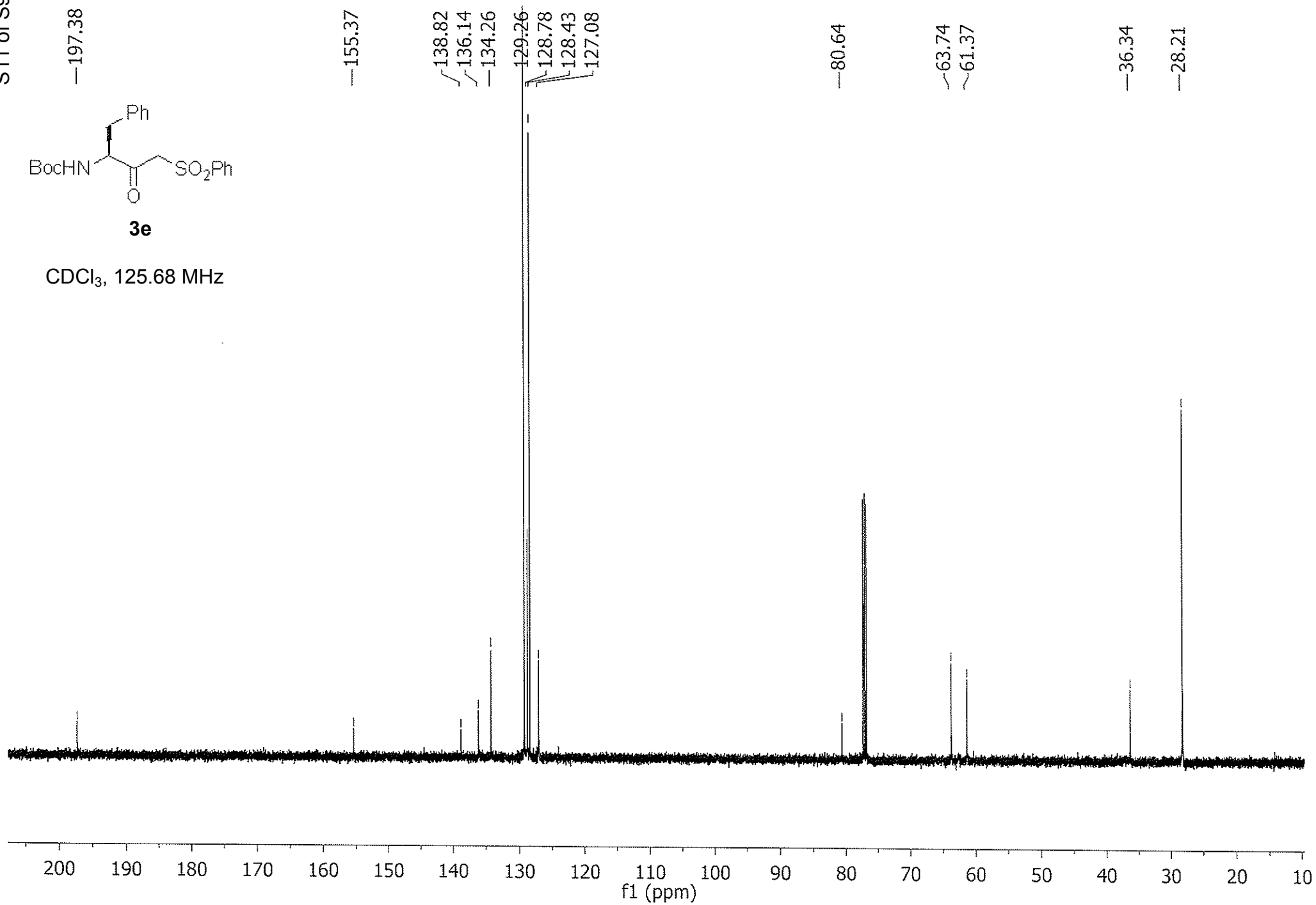
CDCl₃, 125.68 MHz

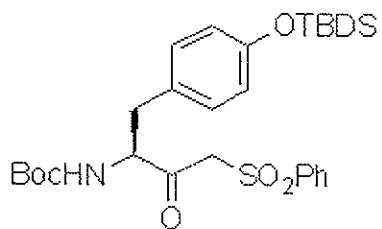
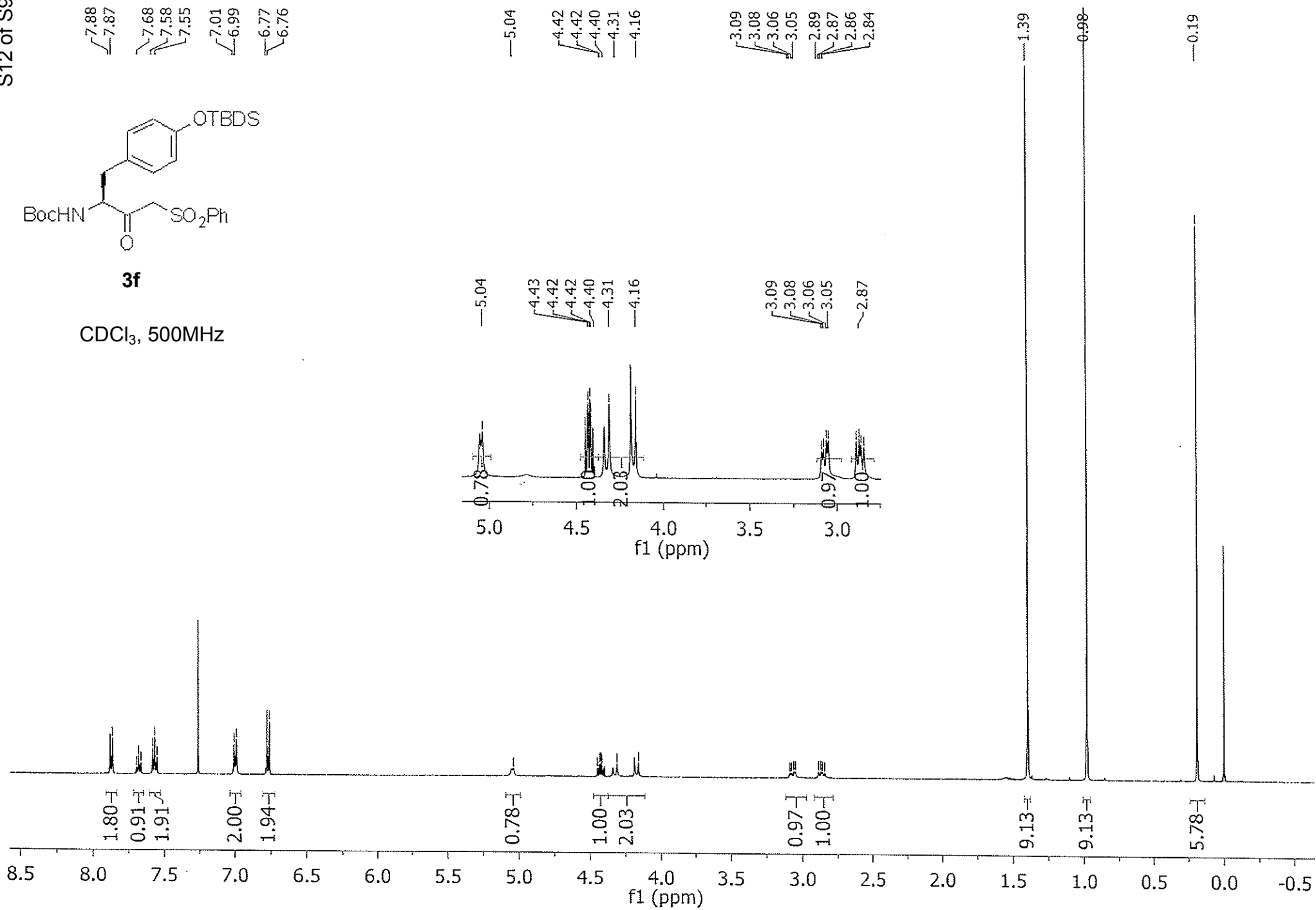
**3f**CDCl₃, 500MHz

S13 of S96

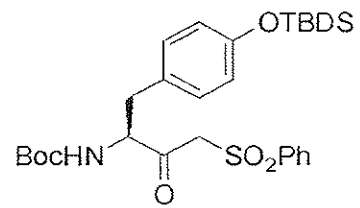

3f

CDCl₃, 125.68 MHz

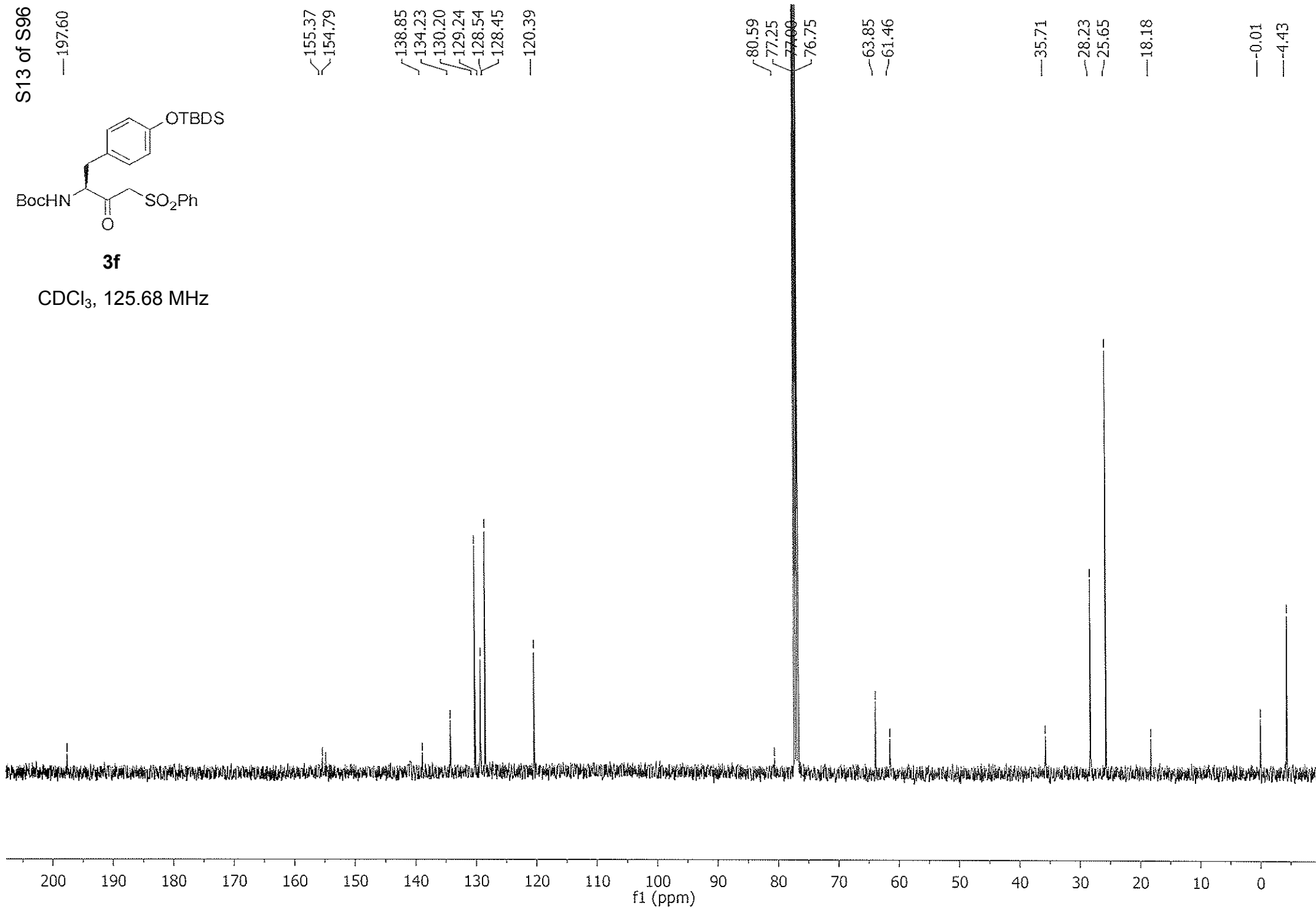

S14 of S96

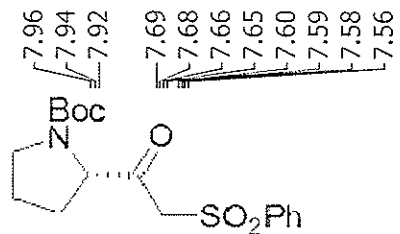

3g

CDCl₃, 500MHz

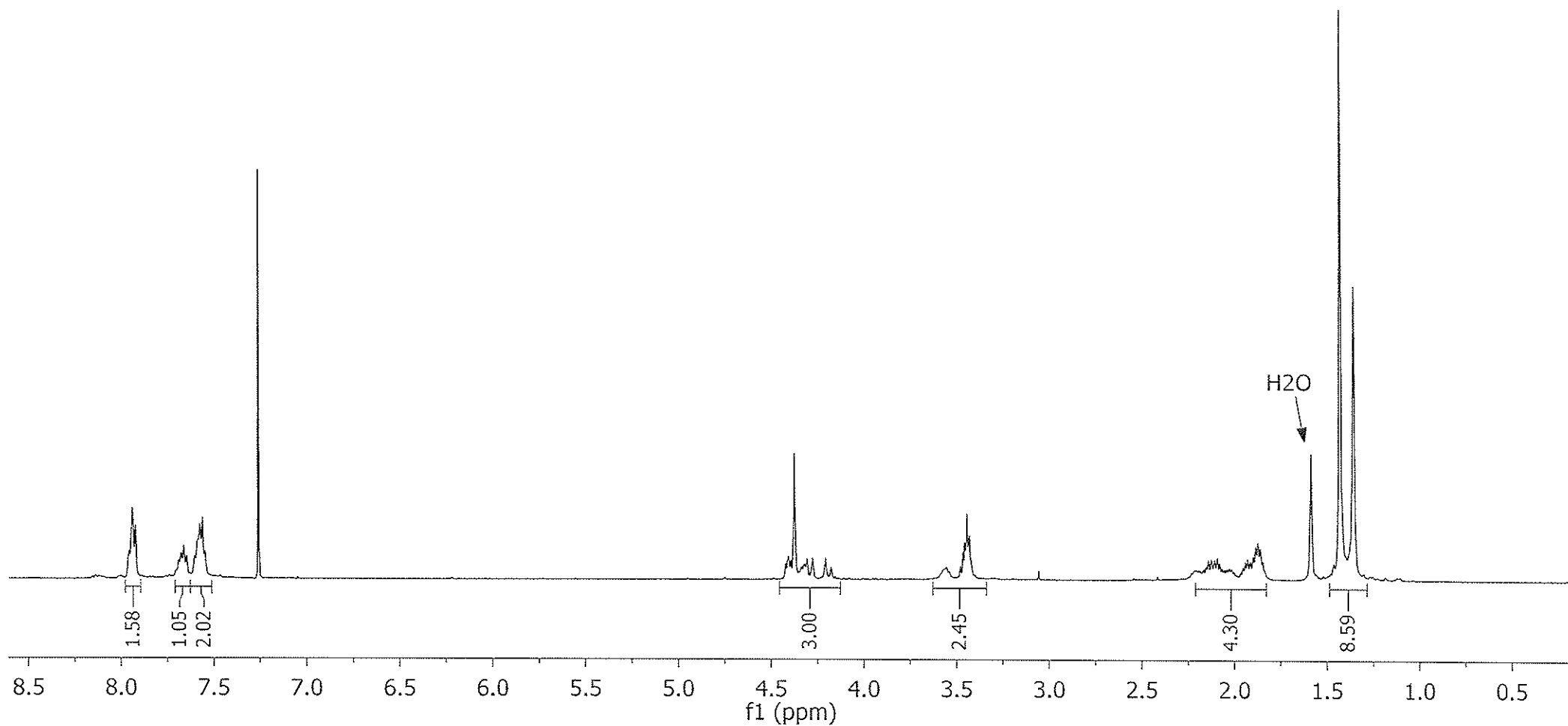

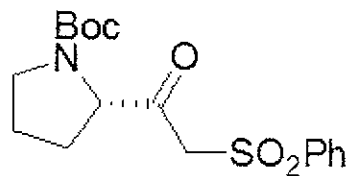
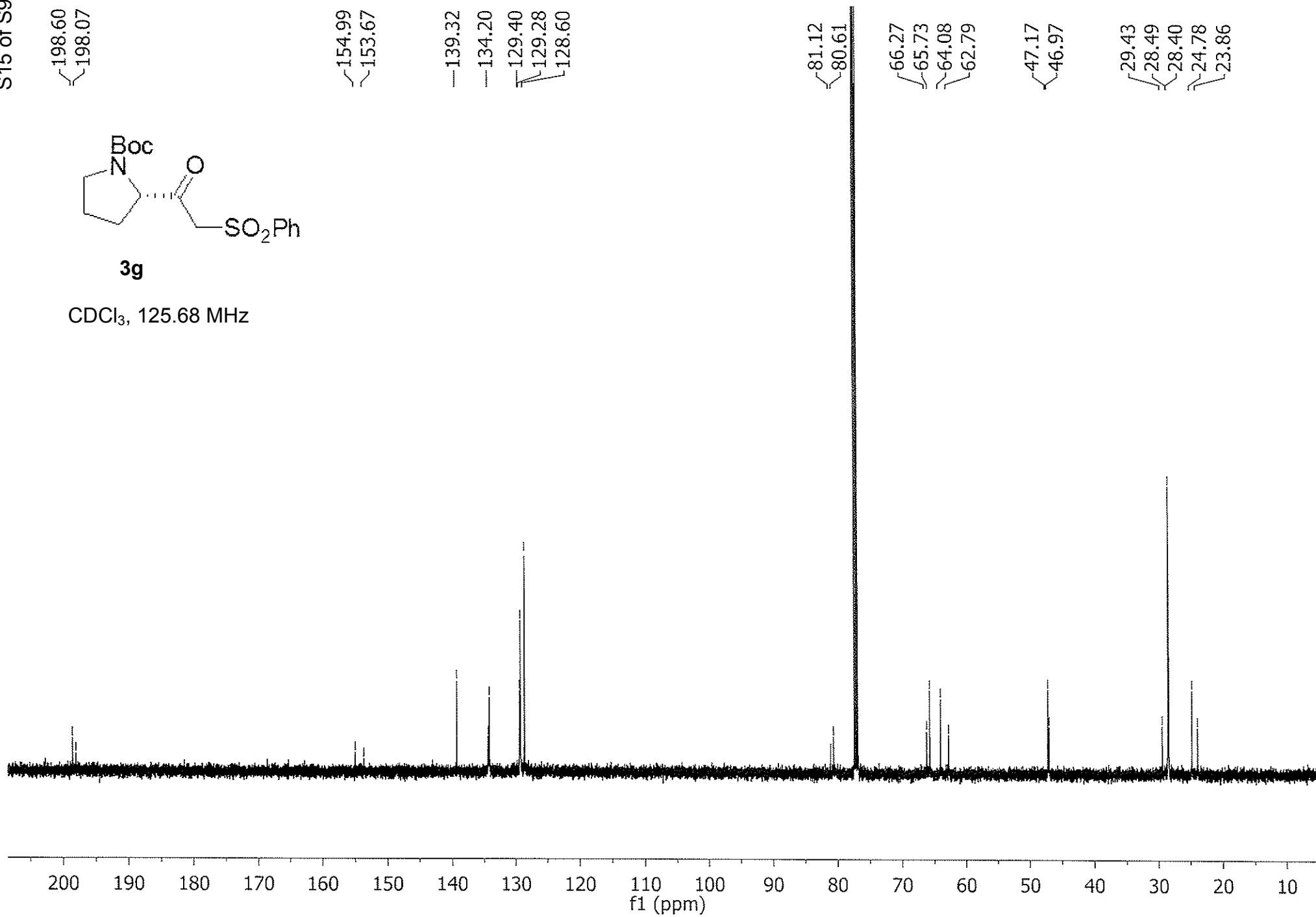
198.60
198.07154.99
153.67139.32
134.20
129.40
129.28
128.6081.12
80.6166.27
65.73
64.08
62.7947.17
46.9729.43
28.49
28.40
24.78
23.86**3g**CDCl₃, 125.68 MHz

S16 of S96

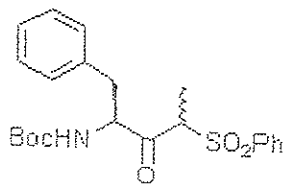

3h

CDCl₃, 500MHz

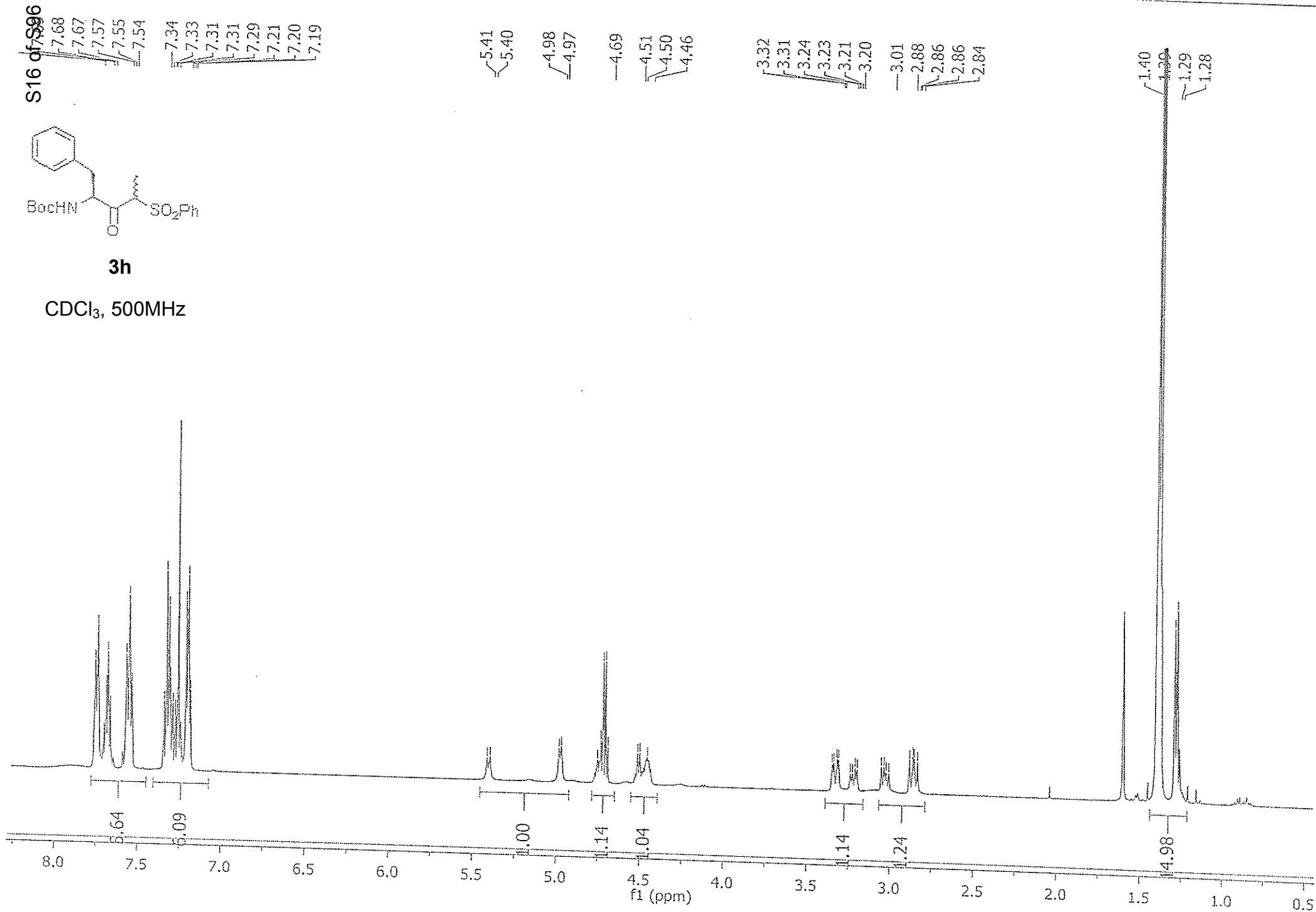

S17 of S96

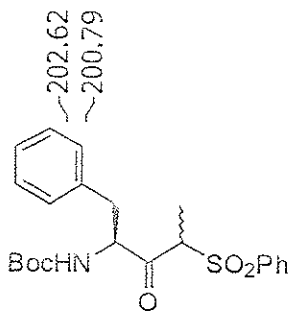

3h

CDCl₃, 125.68 MHz

137.28
136.33
136.03
135.97
134.51
134.32
129.65
129.57
129.47
129.30
129.13
129.07
128.70
128.25
127.11
126.83

80.67
80.24

66.33
65.89
61.61

37.72
35.01
28.11
28.01

12.47
12.07

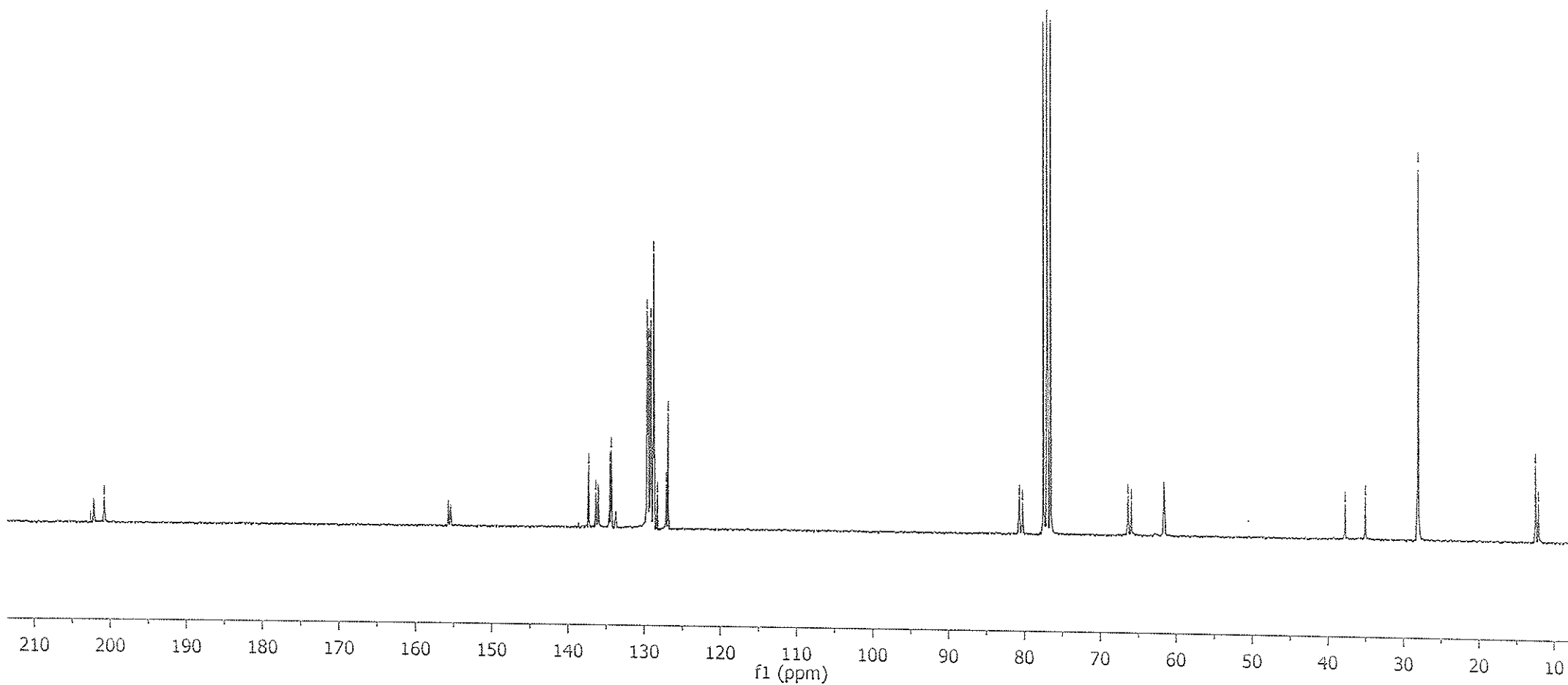

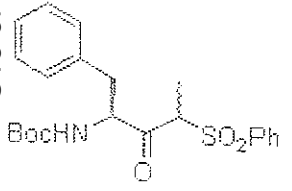

3h

CDCl₃

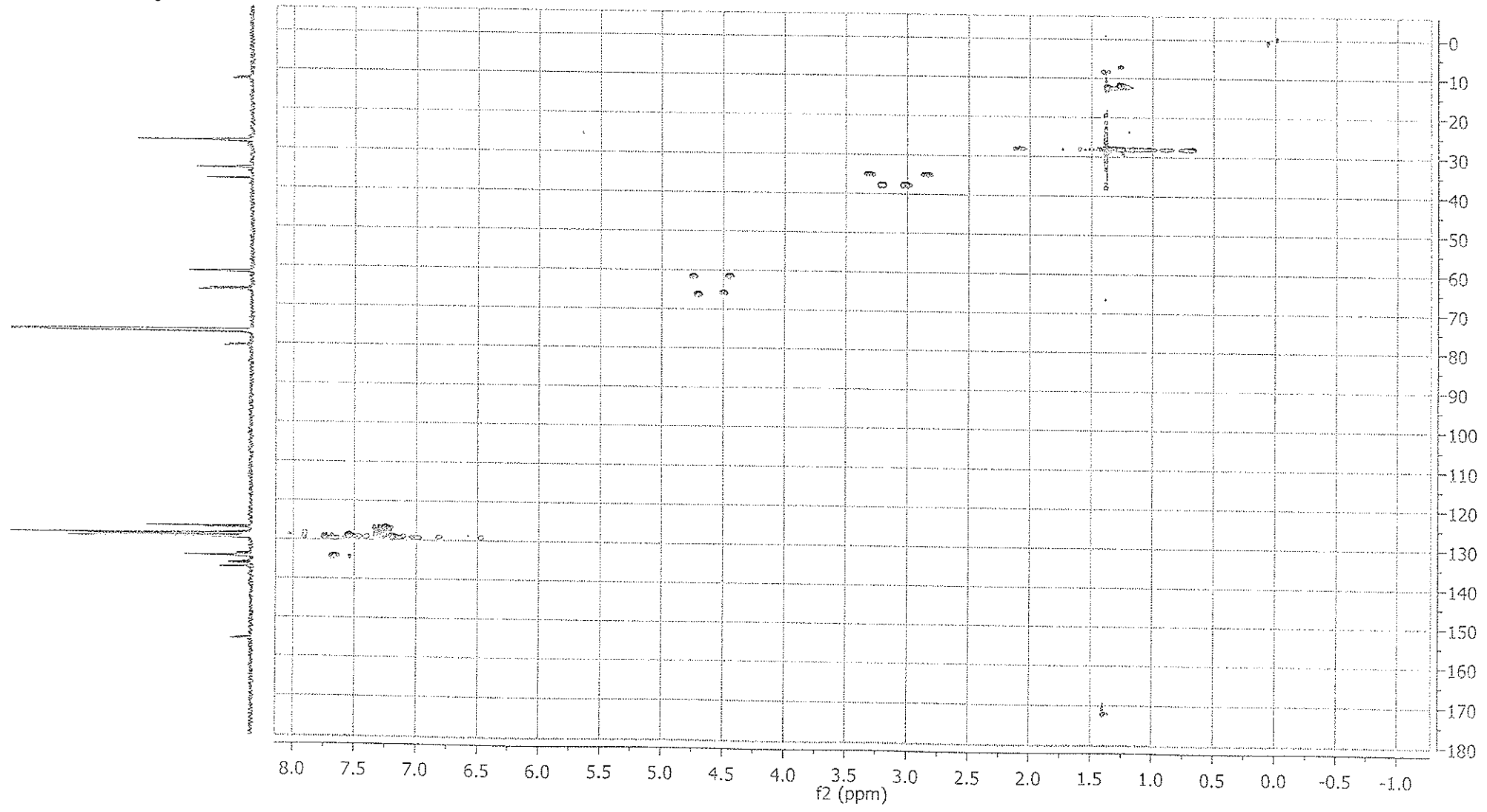
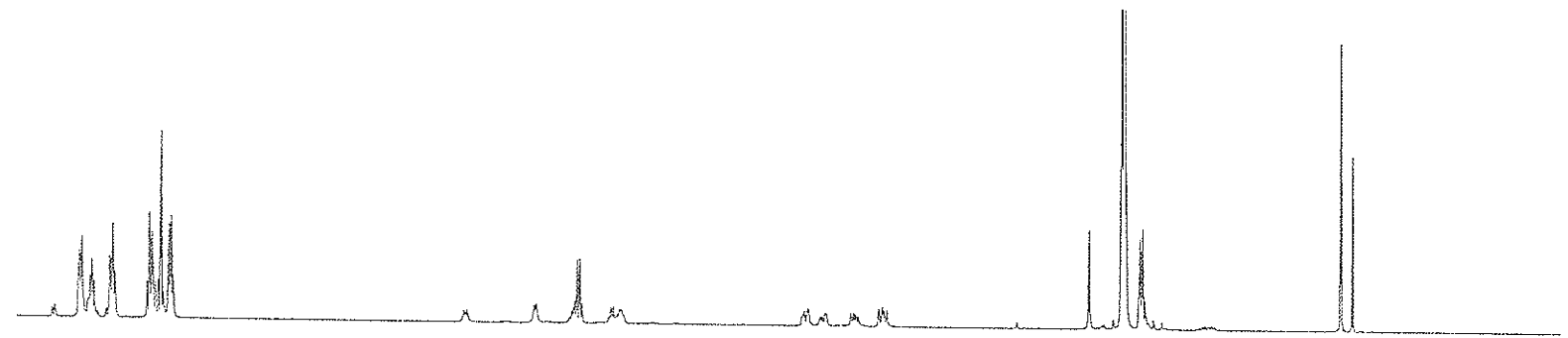

f1 (ppm)

f2 (ppm)

S19 of S96

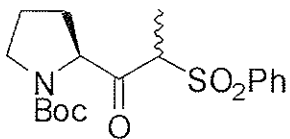

3i

mixture of diastereoisomers and rotamers

dms0-d6
80°C

7.86
7.78
7.66

4.85
4.72
4.67
4.54

3.43
3.41
3.39
3.38
3.33
3.32
3.30

2.20
2.12
2.02
1.88
1.80
1.66
1.35
1.34
1.31
1.30

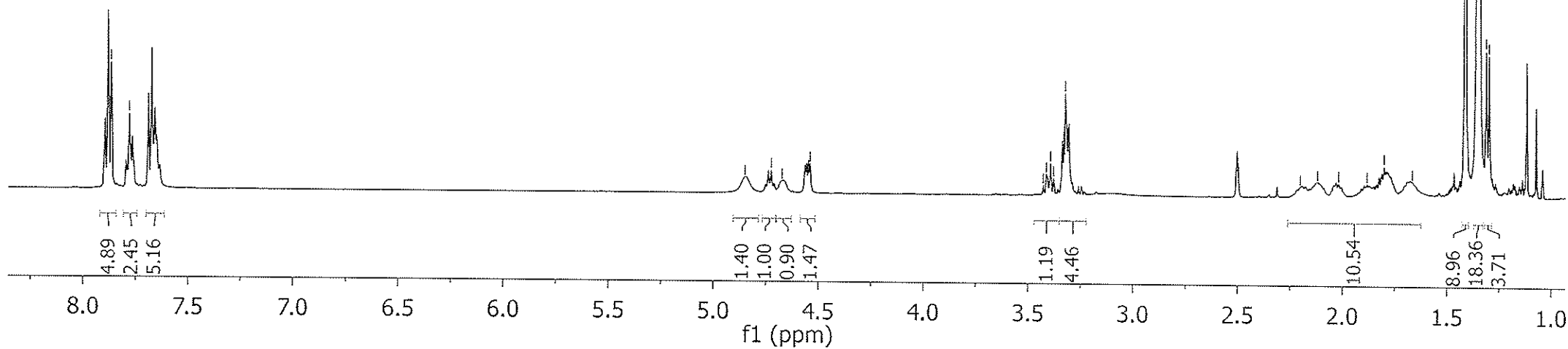
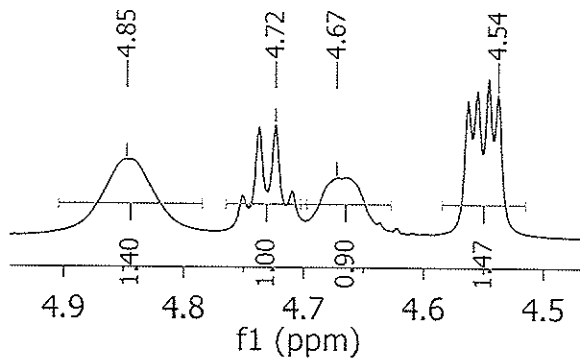

S20 of S96

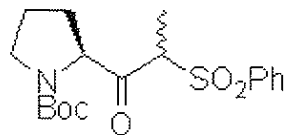

dms0-d6
80°C

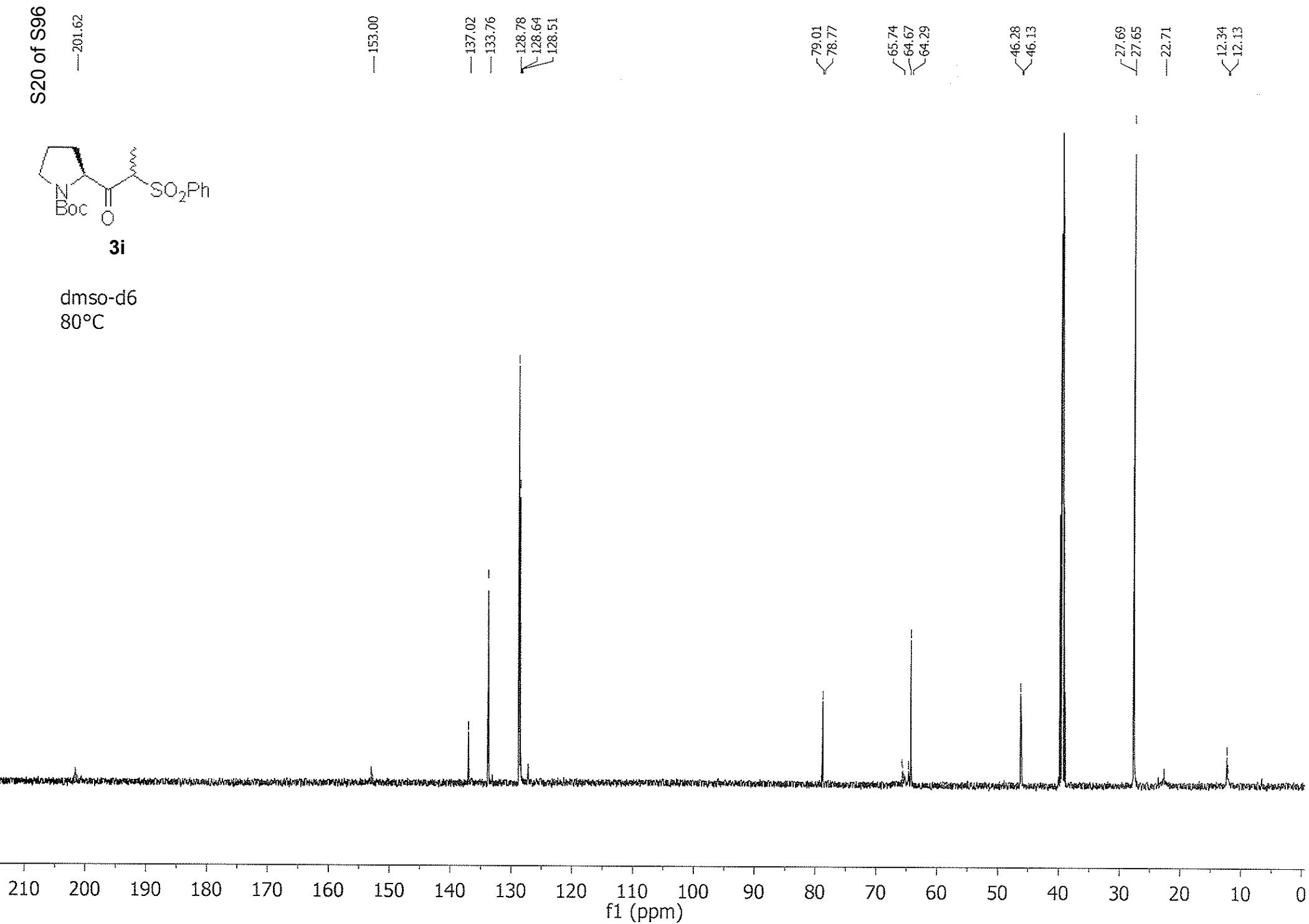

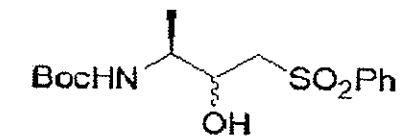

4a

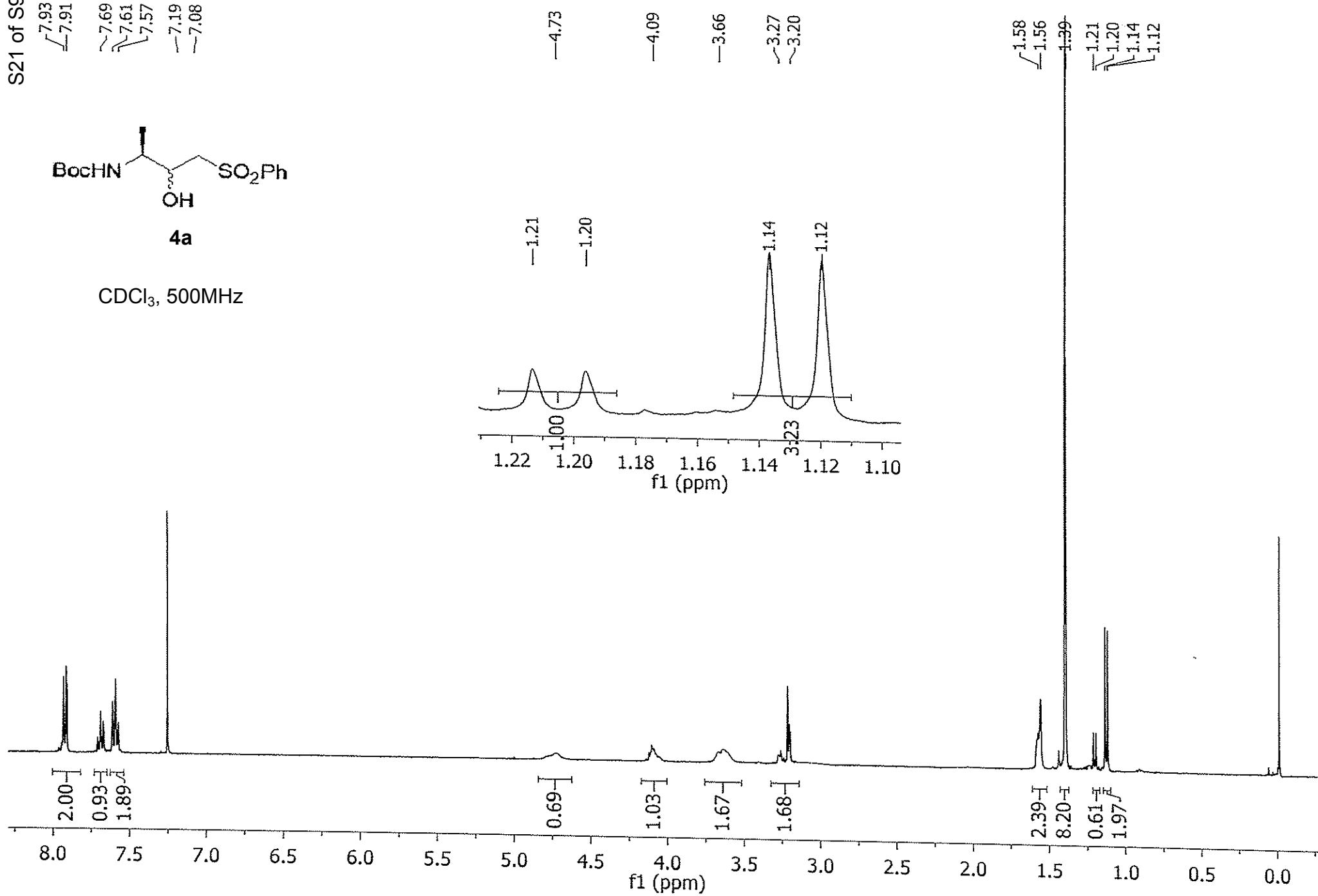
CDCl₃, 500MHz

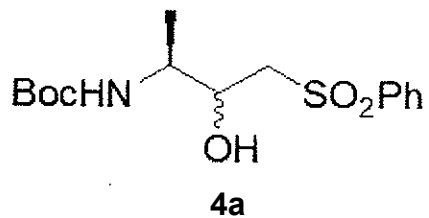
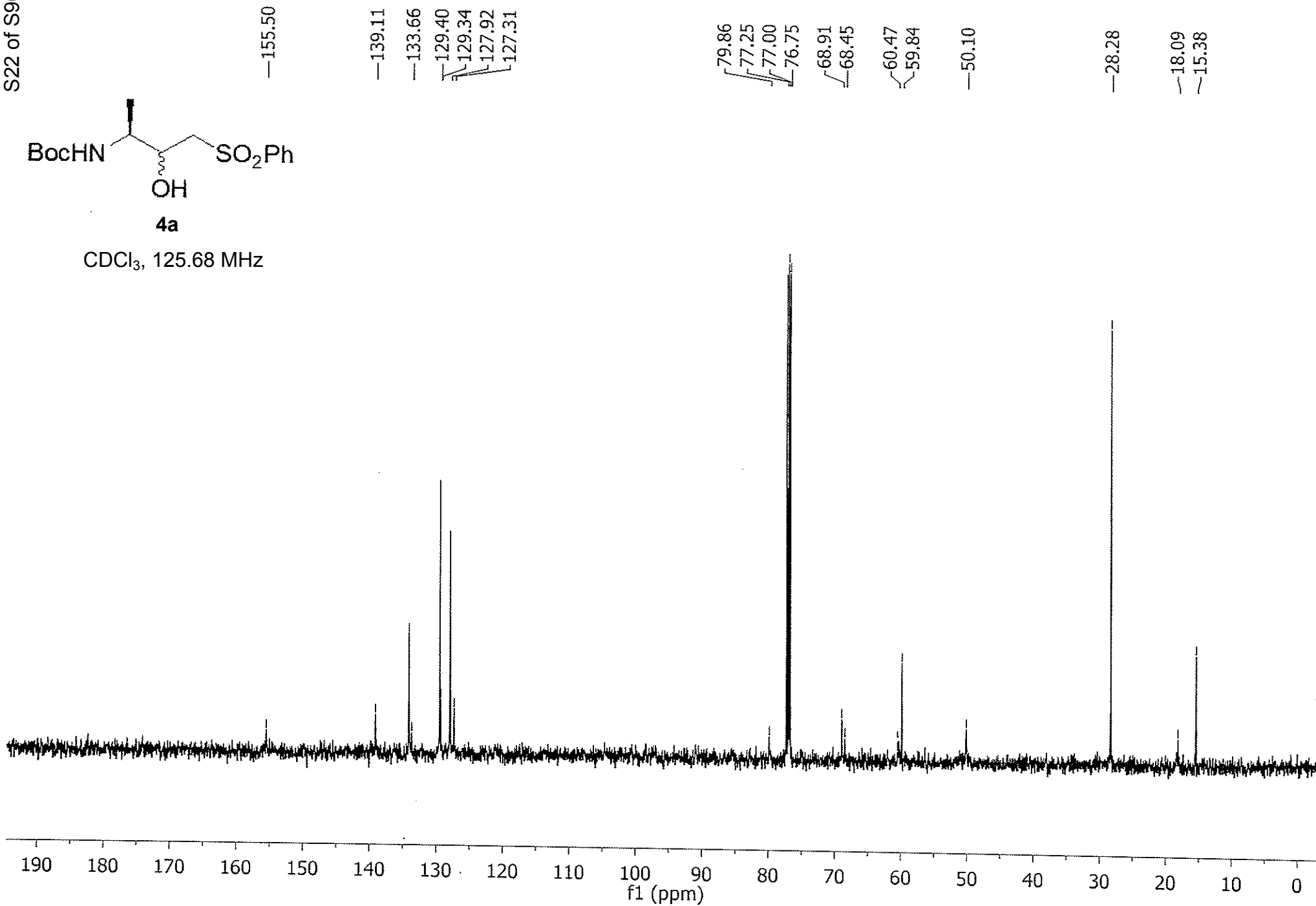
CDCl₃, 125.68 MHz

S23 of S96

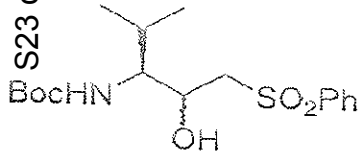

4b

CDCl₃, 500MHz

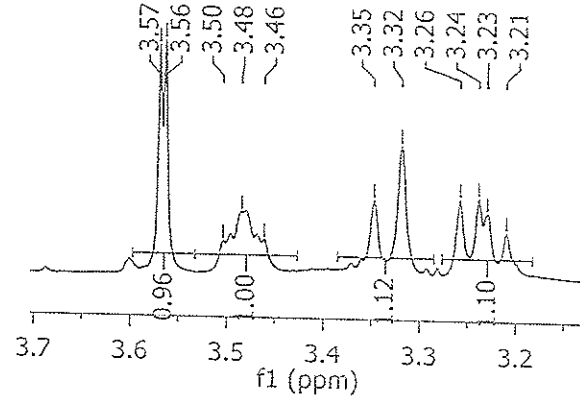
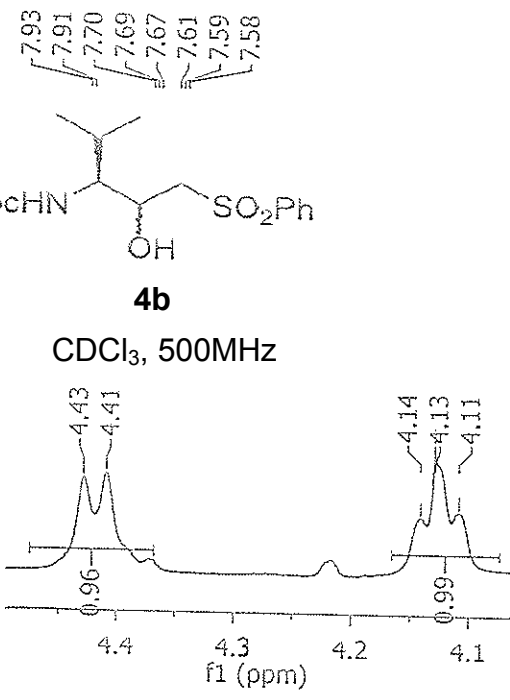

4.43
4.41
4.14
4.13
4.11
3.57
3.56
3.50
3.48
3.46
3.35
3.32
3.26
3.24
3.23
3.21

2.20
2.18
2.17

1.40

0.91
0.90
0.87
0.86

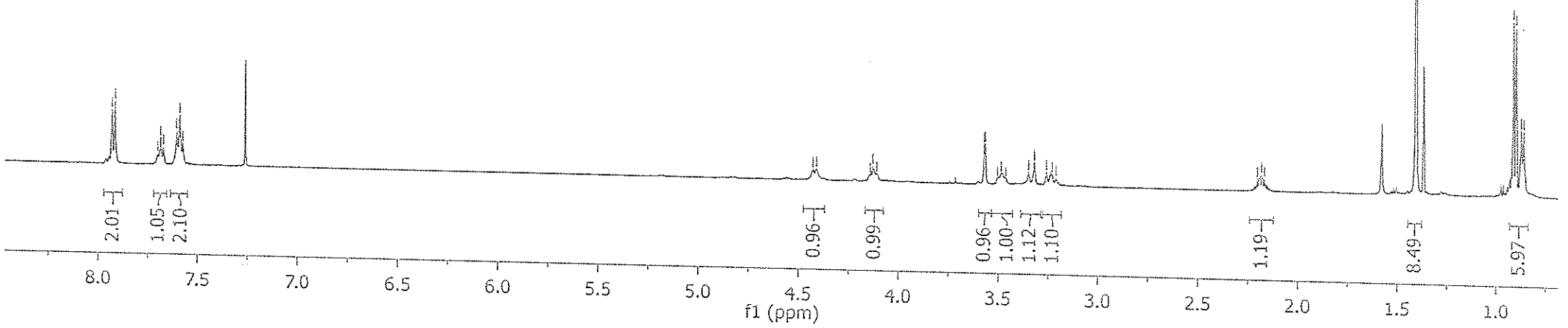

2.01
1.05
2.10

0.96
0.99
0.96
1.00
1.12
1.10

1.19

8.49

5.97

S24 of S96

—156.54
—139.46
—134.20
—129.55
—127.94

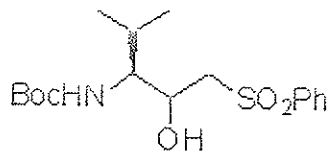

4b

CDCl₃, 125.68 MHz

—79.93

—67.22

—60.21

—58.33

—28.15

—27.48

—19.80

—15.56

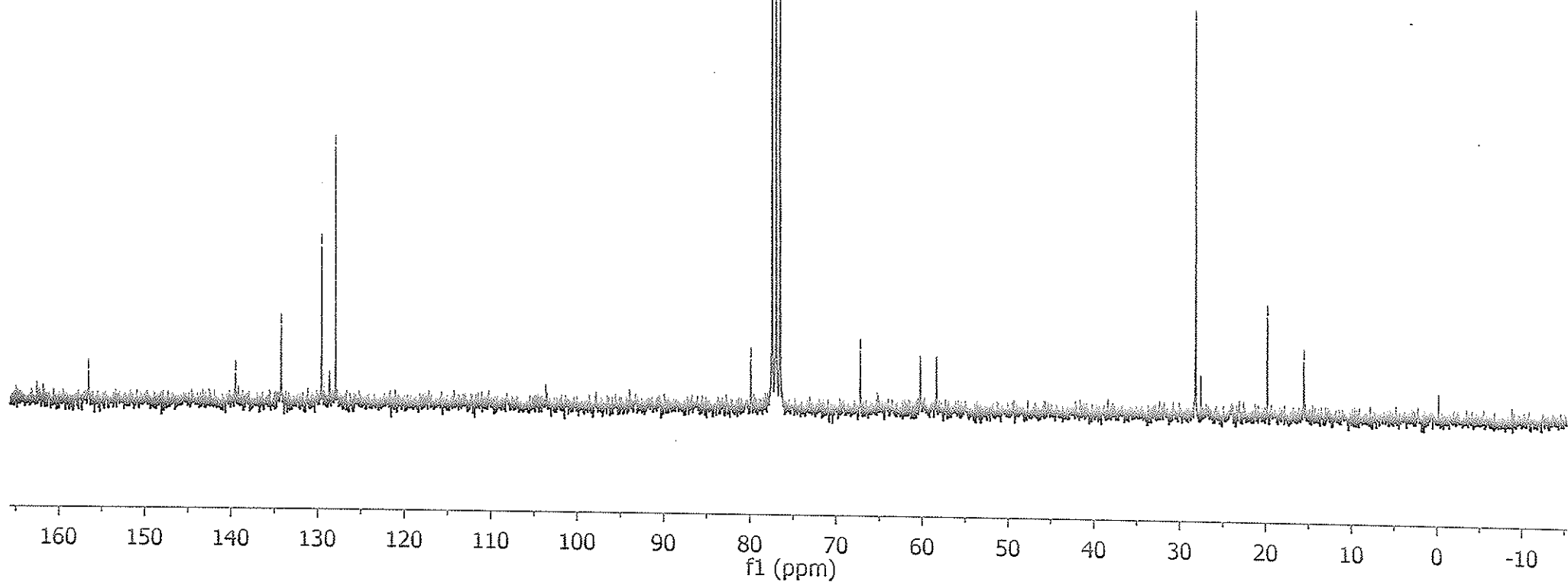

S25 of 896
 7.94
 7.93
 7.93
 7.92
 7.92
 7.91
 7.69
 7.69
 7.69
 7.68
 7.67
 7.67
 7.66
 7.66
 7.66
 7.61
 7.60
 7.59
 7.58
 7.57
 7.57

4.56
 4.54
 4.09
 3.72
 3.64
 3.60
 3.28
 3.27
 3.27
 3.24
 3.24

1.63
 1.62
 1.61
 1.44
 1.43
 1.40
 1.39
 1.34
 1.33
 1.32
 1.31
 1.30
 1.28
 1.27
 0.91
 0.90
 0.88
 0.87
 0.87
 0.86

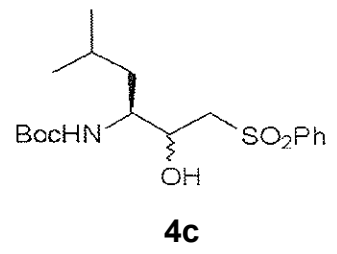

CDCl₃, 500MHz

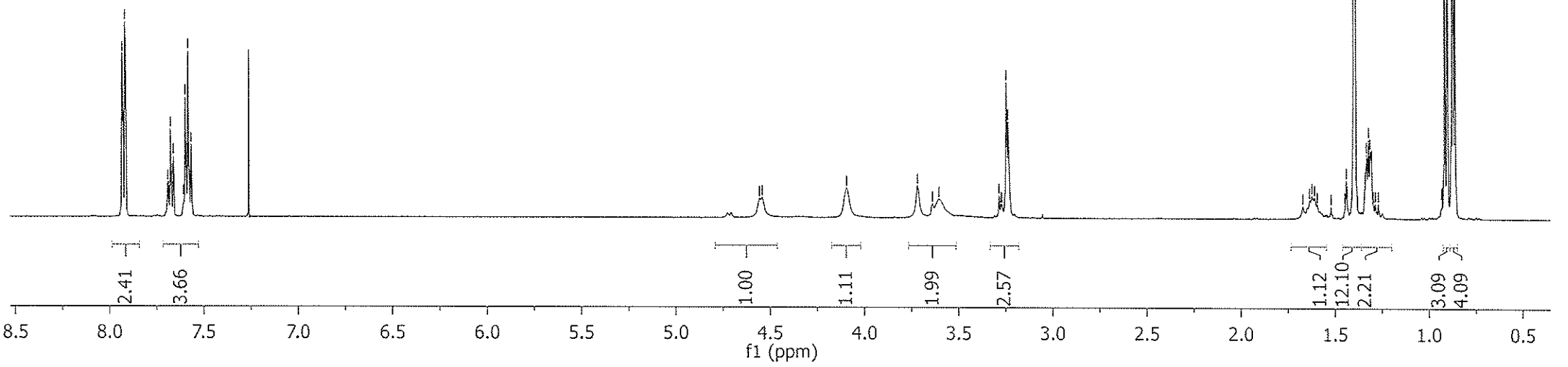
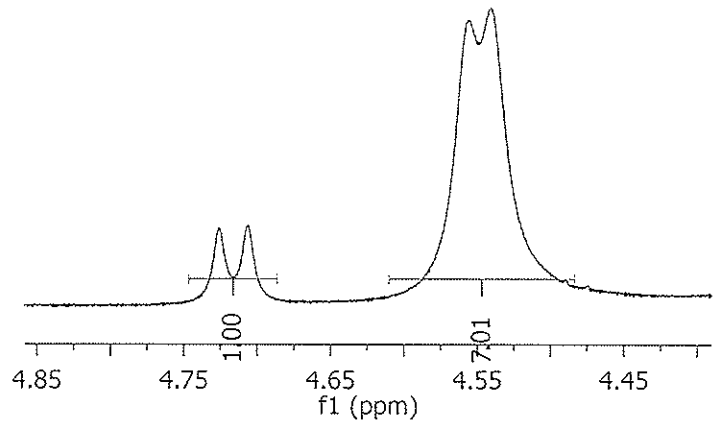

S26 of S96

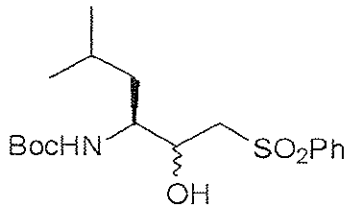

4c

CDCl₃, 125.68 MHz

156.01
155.93
139.26
139.00
134.11
134.02
129.46
129.41
127.95
127.89

79.85
79.59

69.37
67.81

60.32
59.85

52.86
52.56

41.27
38.90

28.35
28.26
24.67
24.60
23.59
22.97
22.03
21.46

160 150 140 130 120 110 100 90 80 70 60 50 40 30 20 10 0
f1 (ppm)

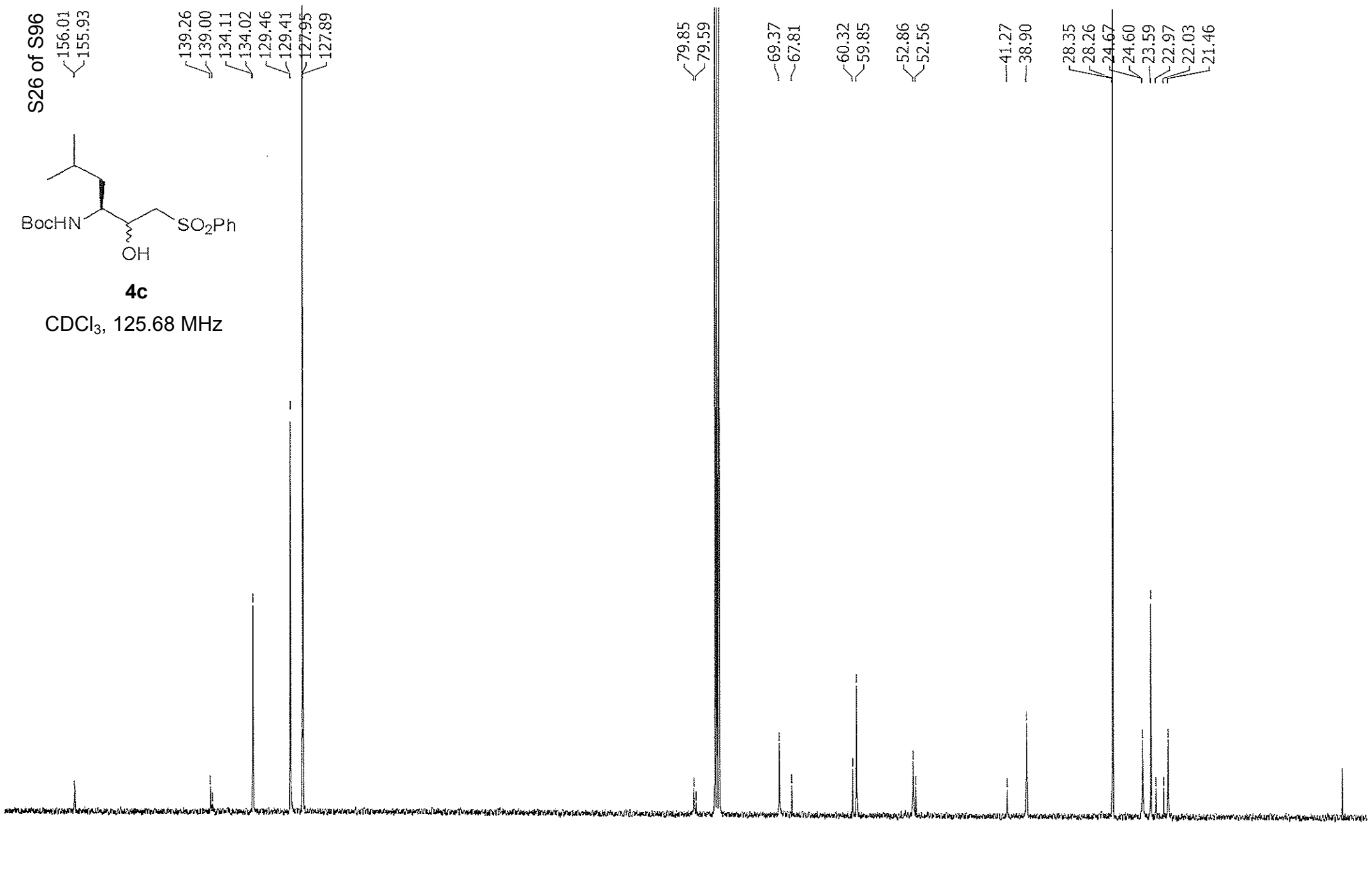

S27 of S96

-7.92
-7.67
-7.59

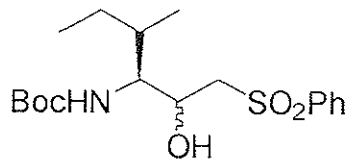

4d

CDCl₃, 500MHz

-4.41
-4.19

3.59
3.49
3.30
3.23

-1.88
-1.61
-1.54
-1.40
0.93
0.92
0.90
0.89

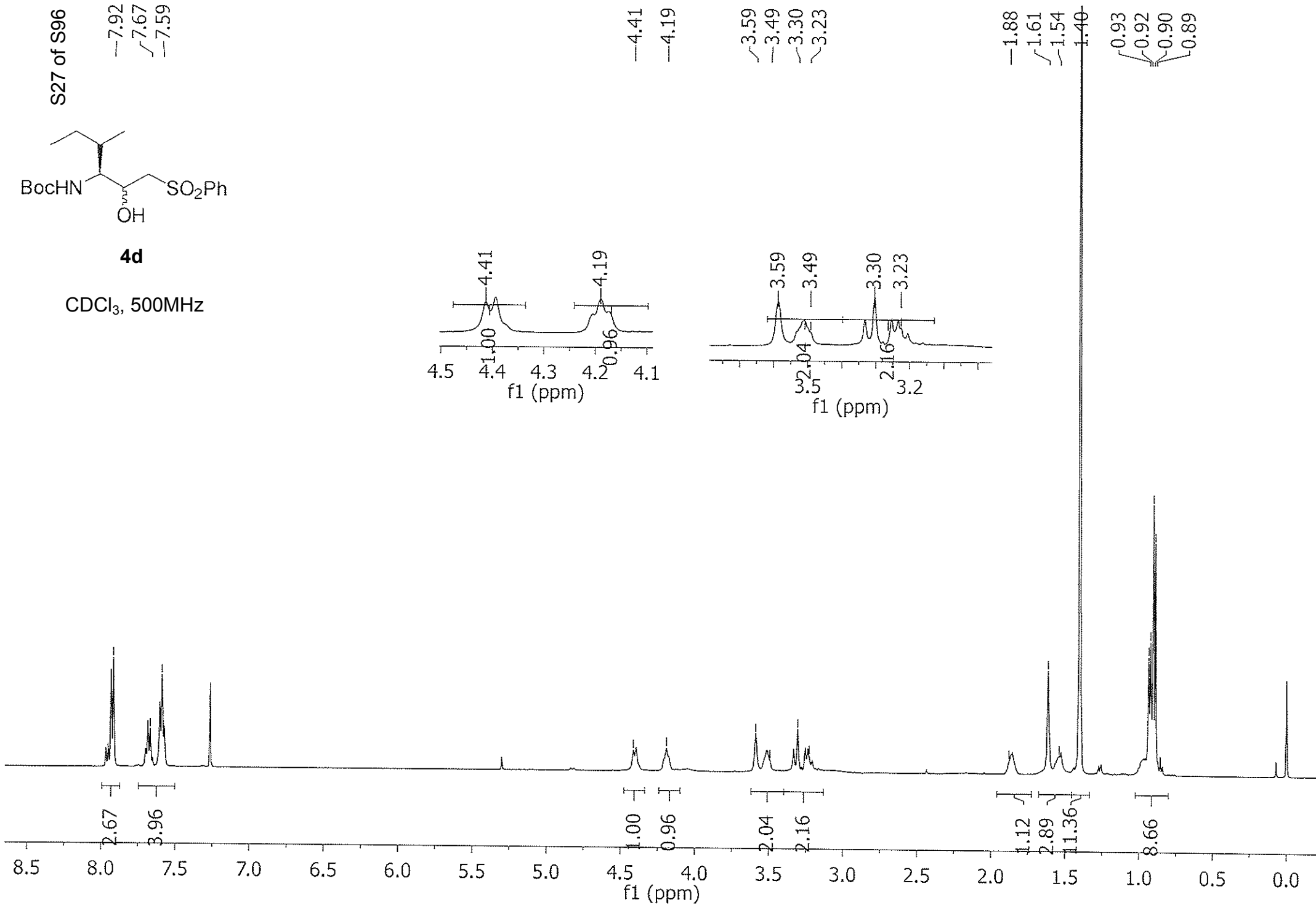
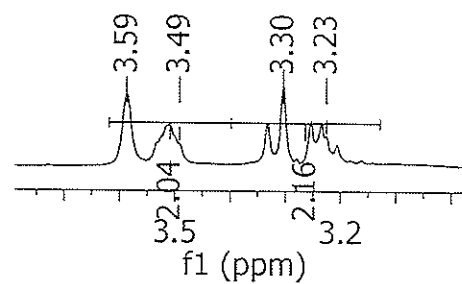
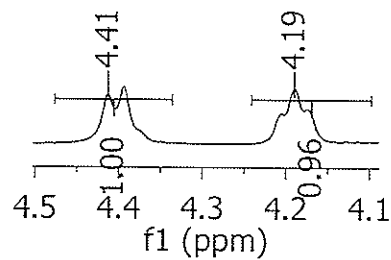

S28 of S96

— 156.47

~ 140.63
~ 139.46
~ 134.04
~ 133.69
~ 129.42
~ 129.37
~ 127.88
~ 127.36

~ 79.97
~ 77.27
~ 77.02
~ 76.76

~ 67.10
~ 65.29
~ 60.64
~ 60.31
~ 58.83
~ 58.67

~ 36.24
~ 34.38
~ 30.95
~ 28.41
~ 25.67
~ 23.07

~ 16.28
~ 15.41
~ 11.83
~ 10.95

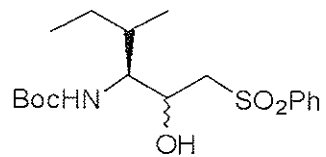

4d

CDCl₃, 125.68 MHz

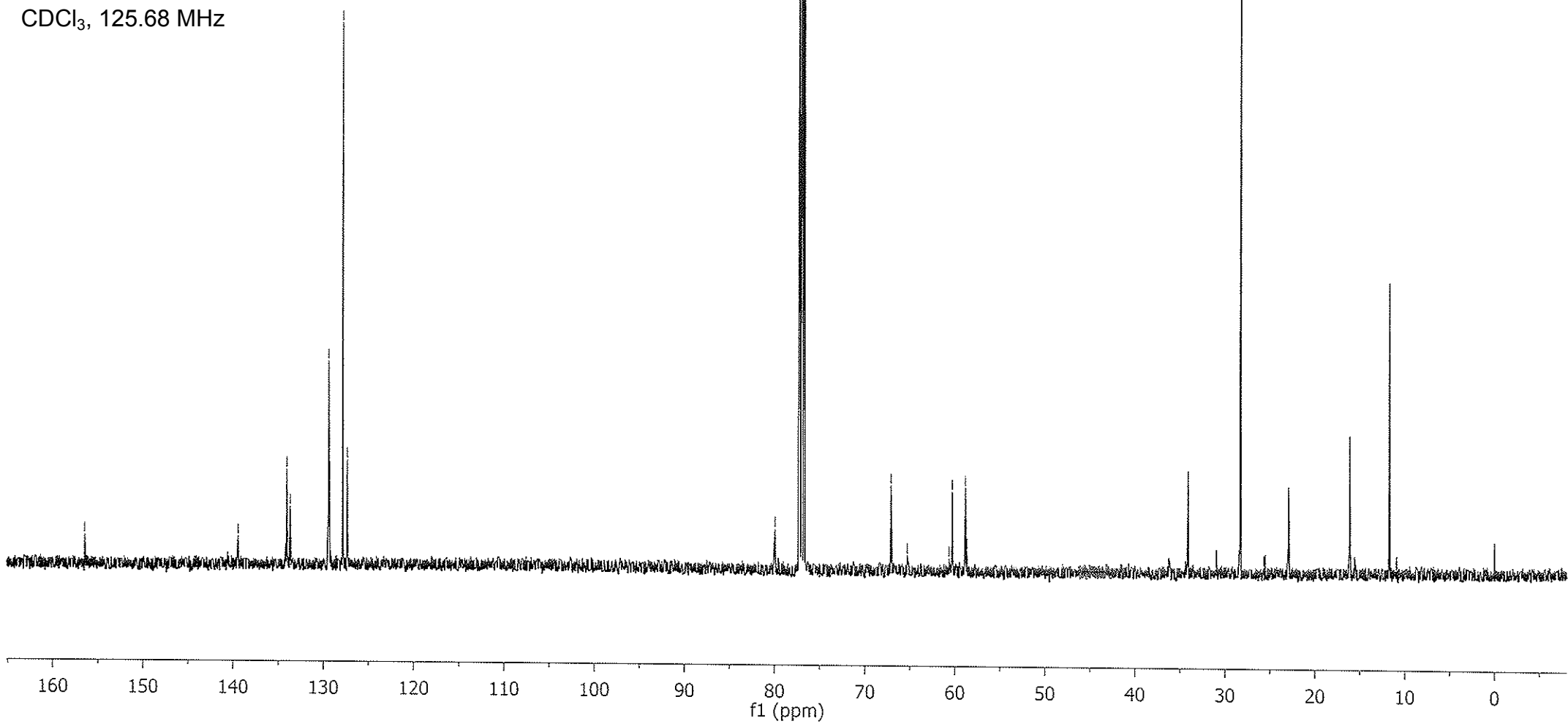

S29 of S96

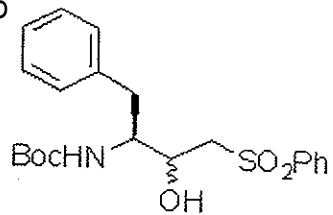

4e

CDCl₃, 500MHz

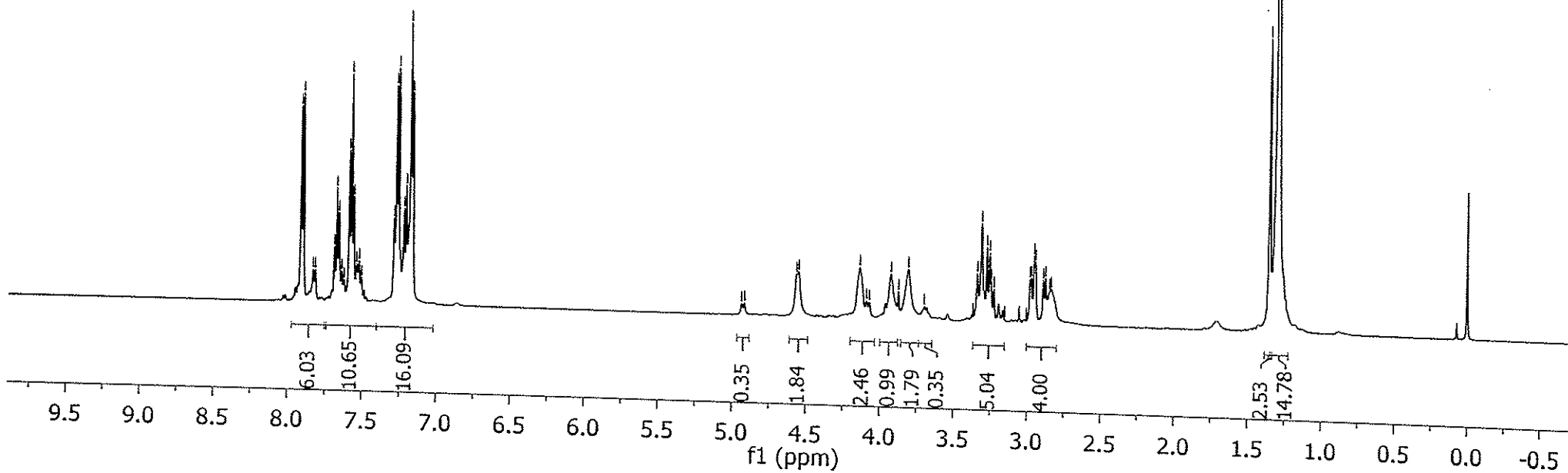

S30 of S96
—155.66

—139.10
—136.94
—134.07

—129.44
—129.39
—128.52
—128.46
—127.89
—127.79
—126.61
—126.50

—79.97
—79.79

—68.12
—65.70

—60.35
—59.84

—38.26
—35.78

—28.22
—28.15

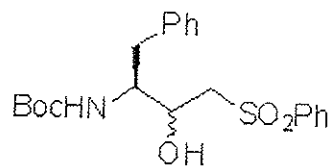

4e

CDCl₃, 125.68 MHz

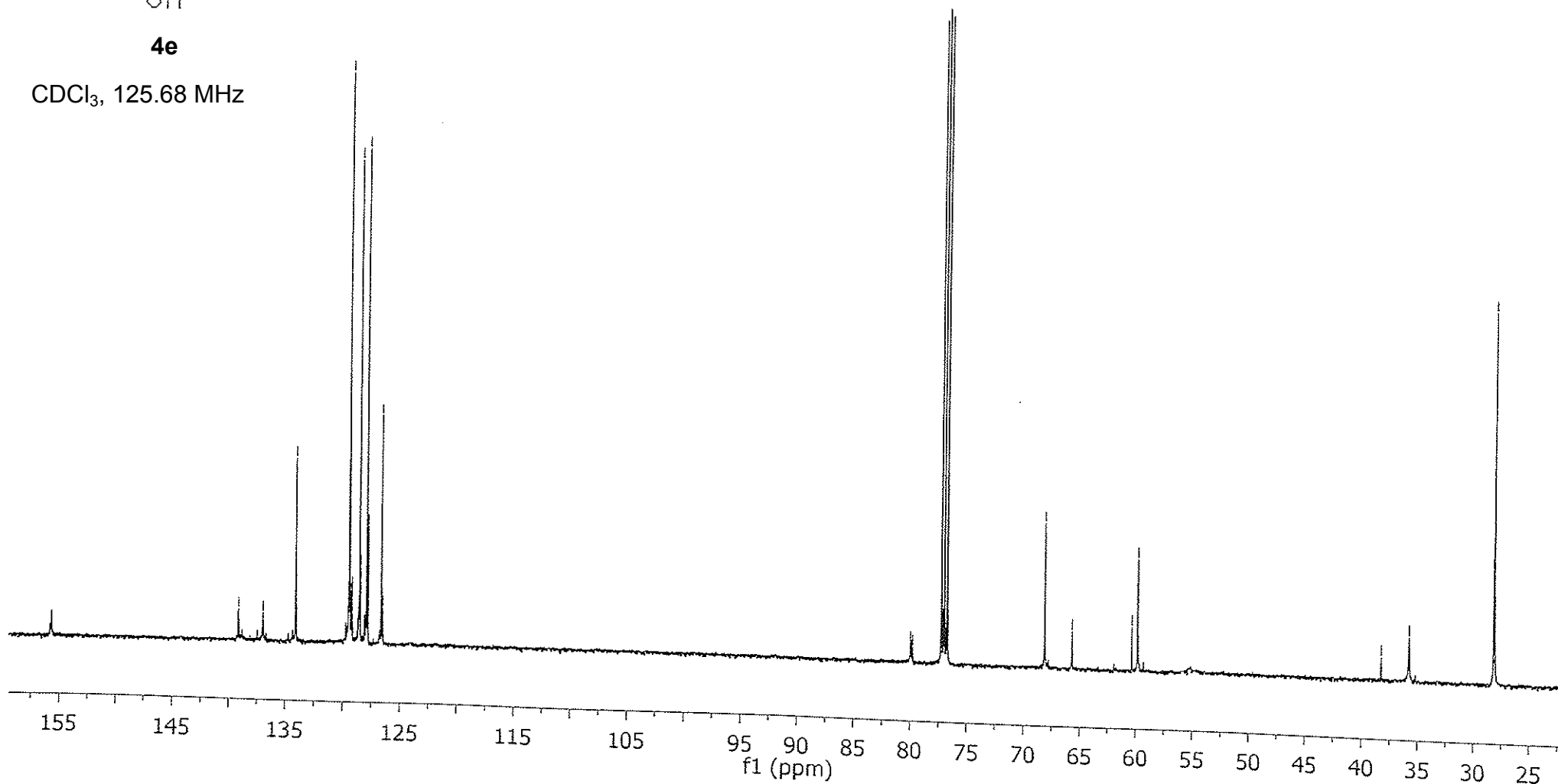

S31 of S96

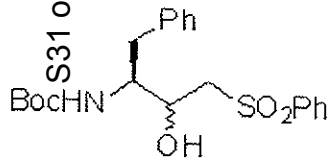

4e

CDCl₃

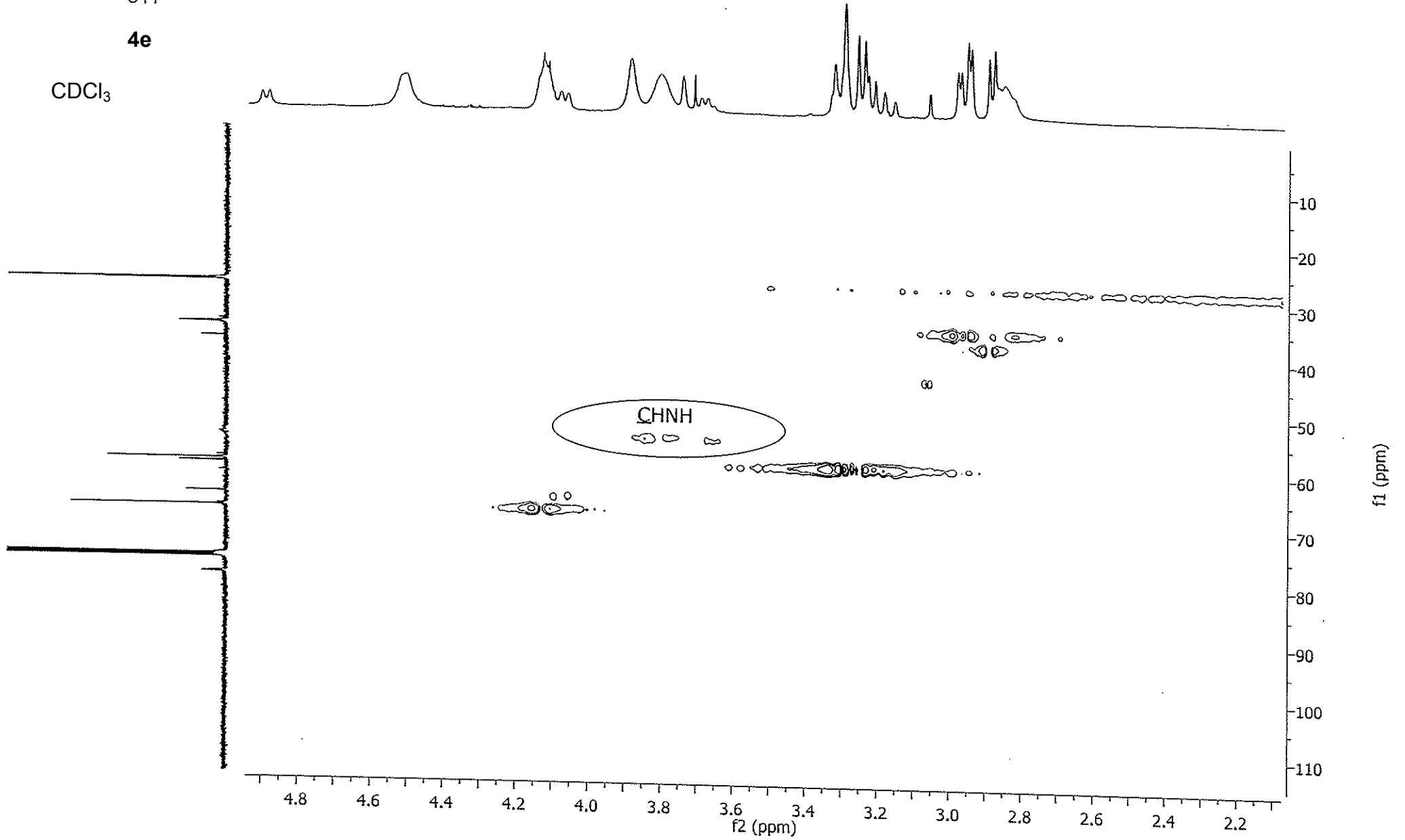

S32 of S96
 7.66
 7.63
 7.58
 7.55
 7.52
 7.03
 7.00
 6.76
 6.74
 6.72
 6.70

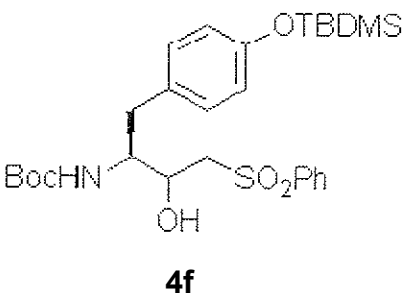

CDCl₃, 500MHz

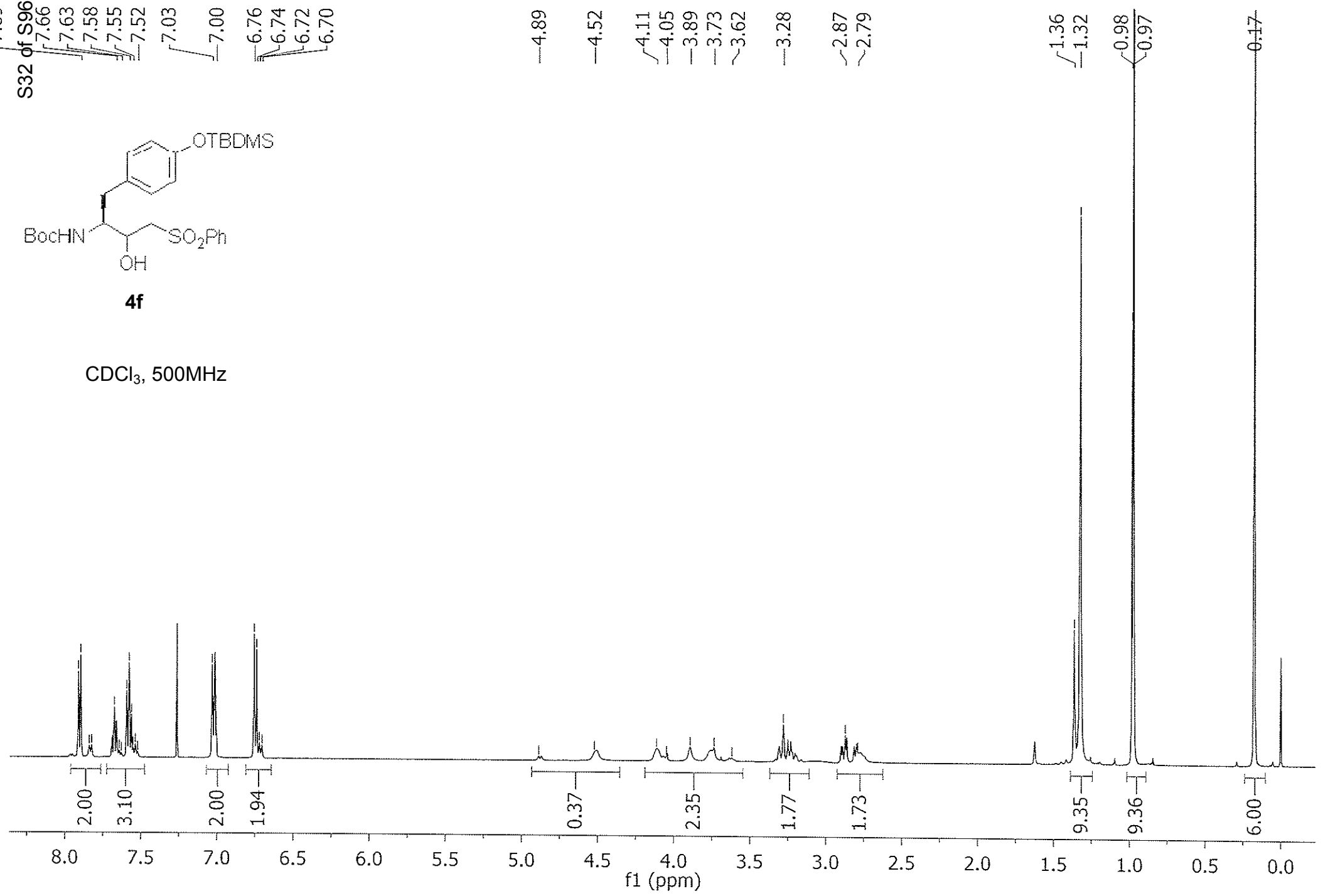

S33 of S96

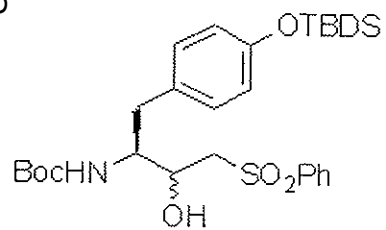

4f

CDCl₃, 125.68 MHz

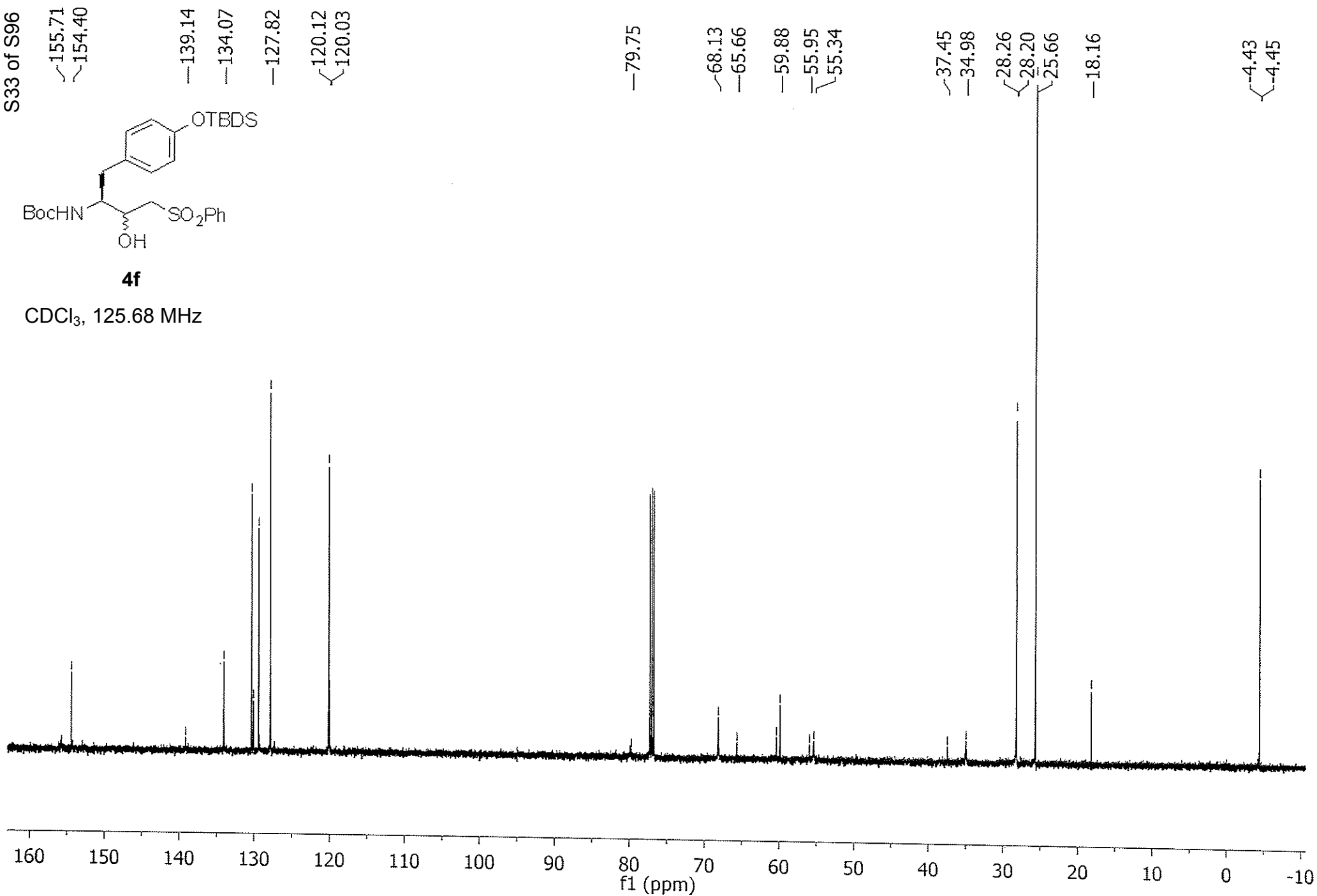

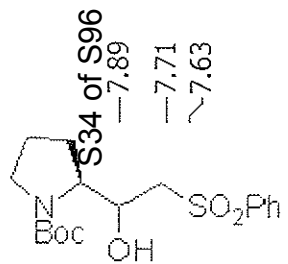

4g

dms0-d6
80°C

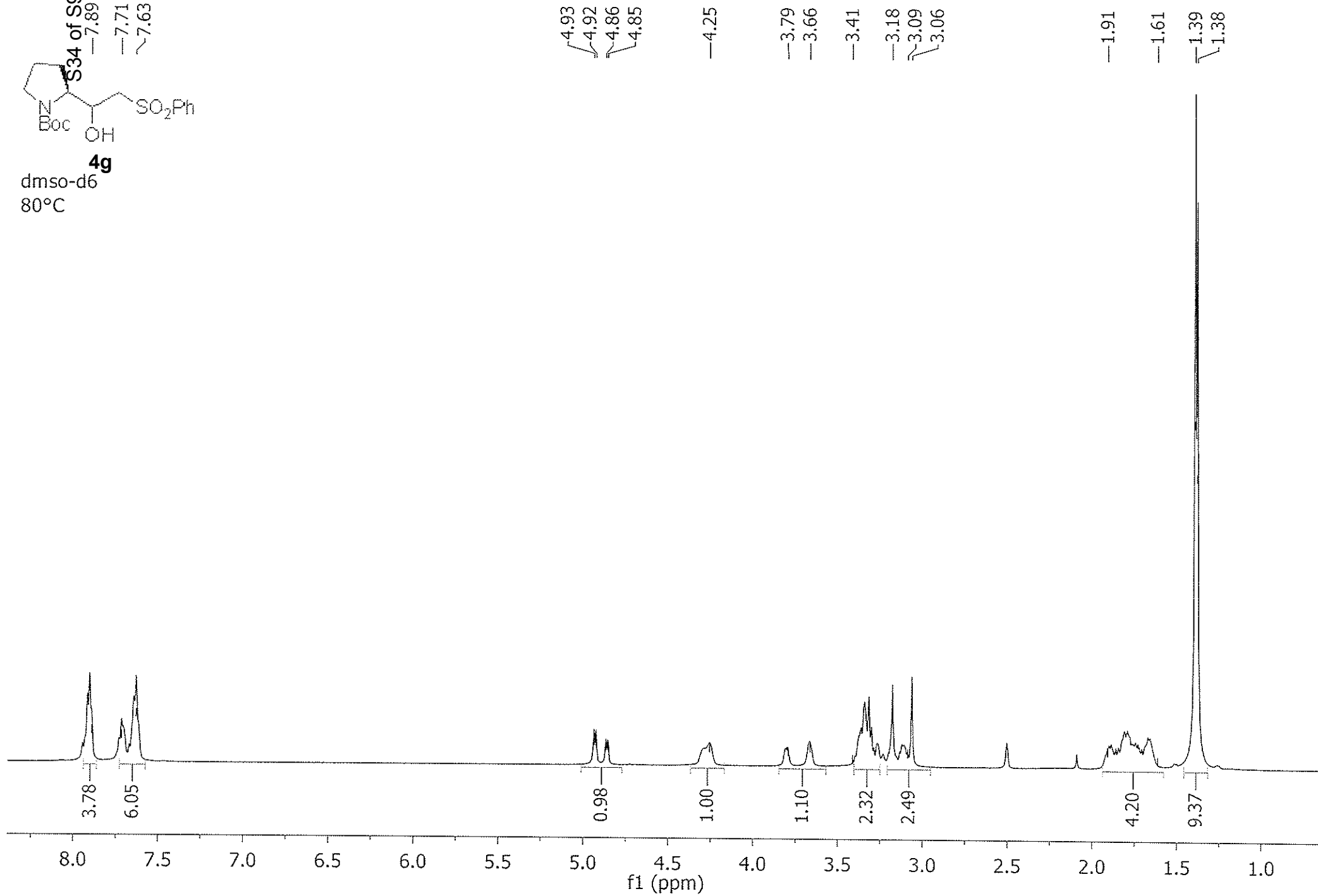

S35 of S96

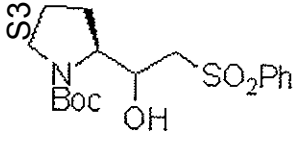

4g

dmsO-d6
80°C

153.84
153.46

140.27
140.26
132.87
132.83
128.84
128.63
128.59
127.14
127.08
126.27

78.33
78.10

66.79
65.58
60.76

59.79
58.79

46.74
46.24

30.00
27.75
27.64
26.19
24.73
22.89
22.81

ok

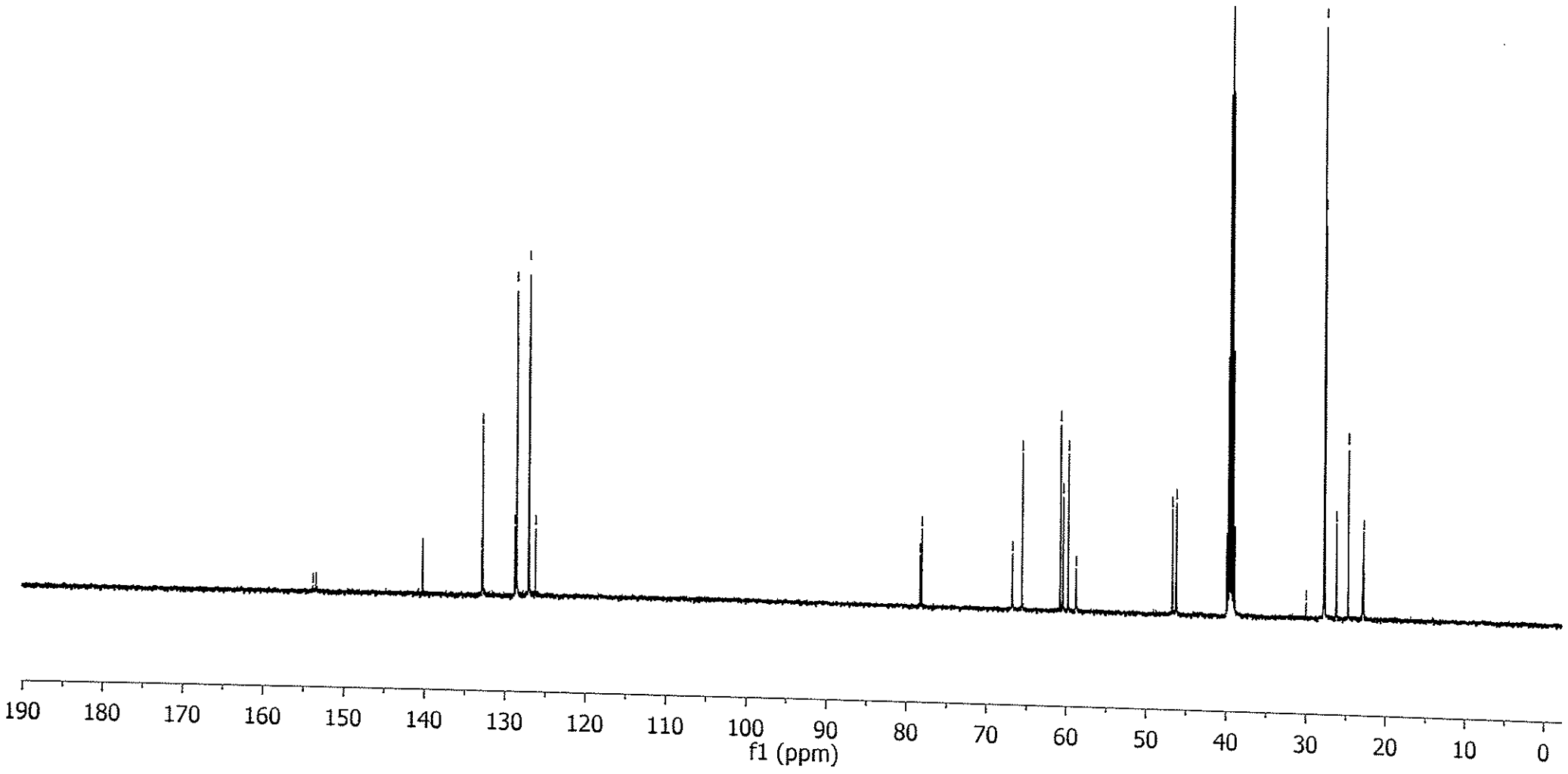

S36 of S96

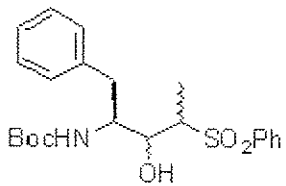

4h

CDCl₃, 500MHz

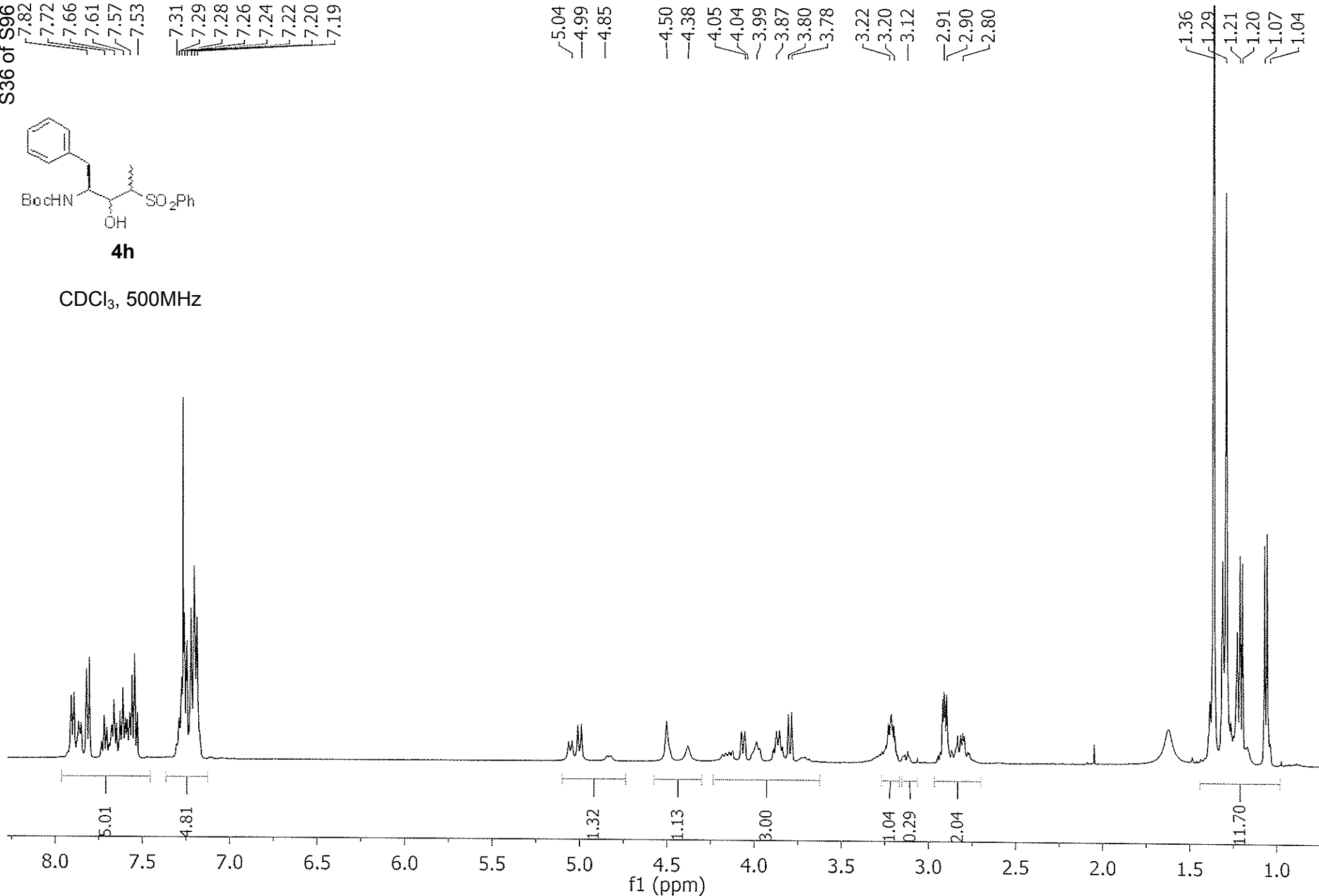

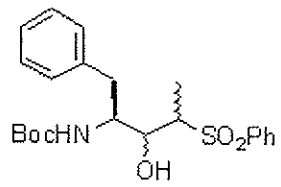
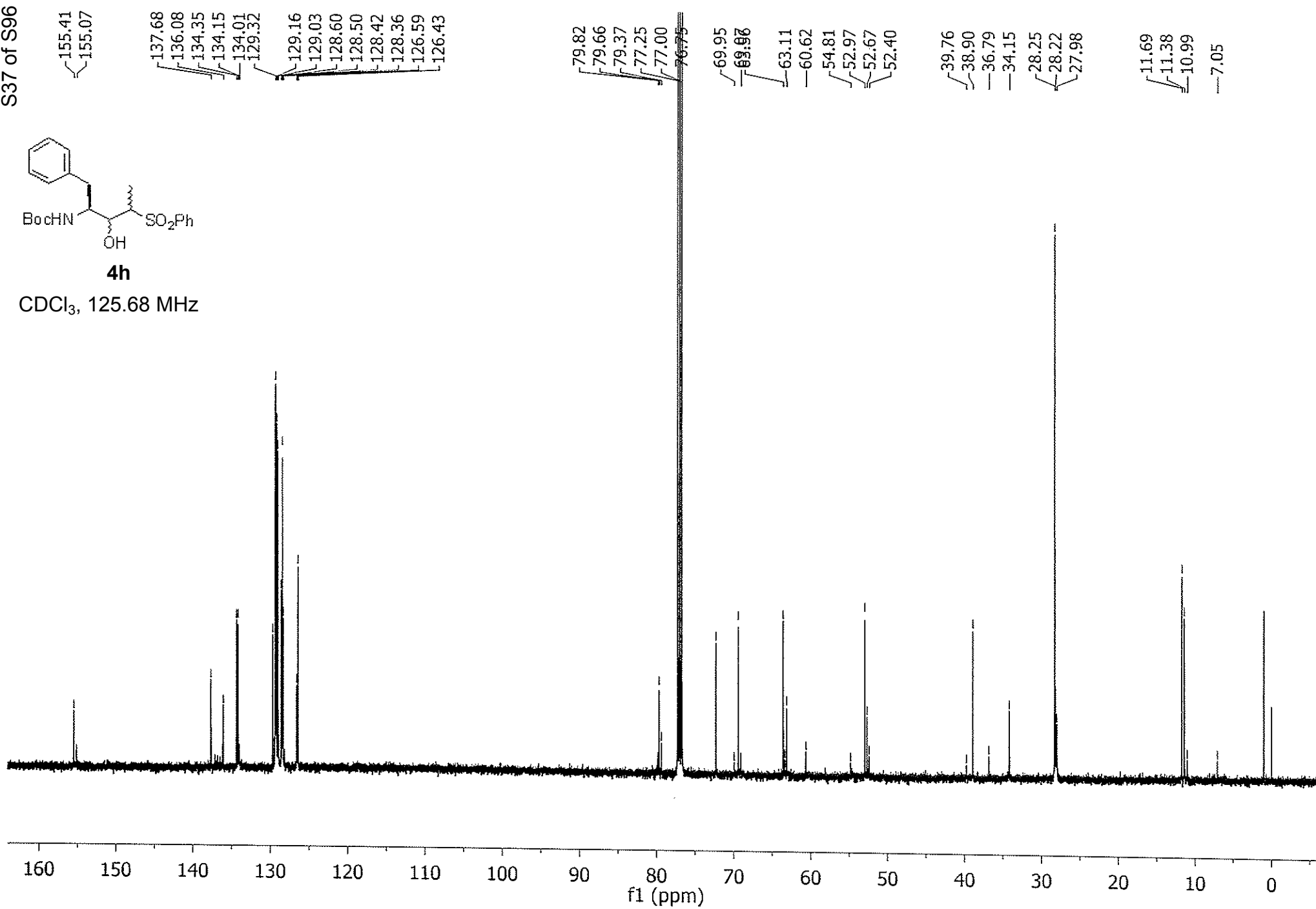
**4h**CDCl₃, 125.68 MHz

S38 of S96

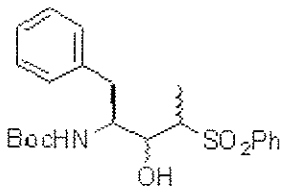

4h

CDCl₃

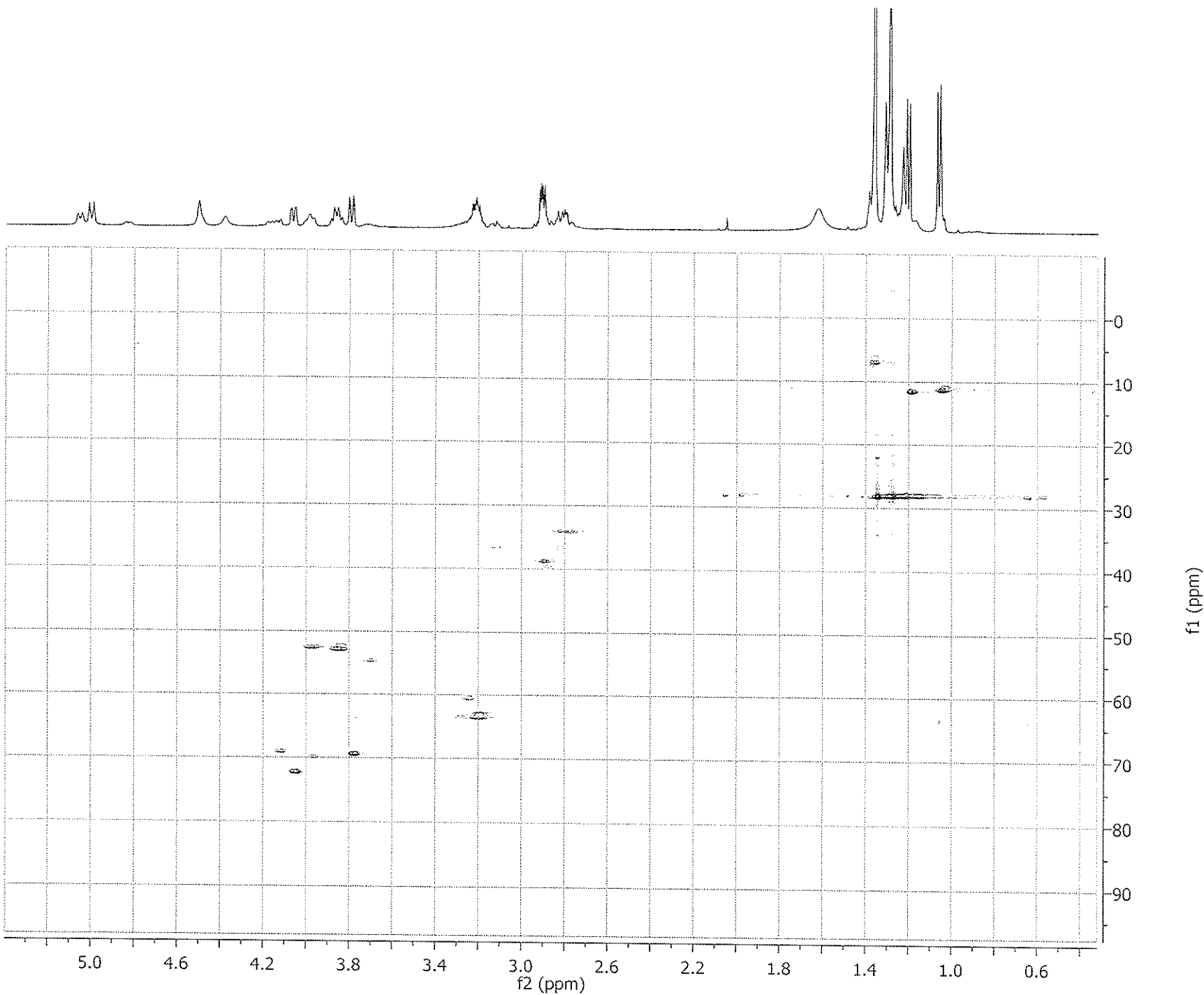

S39 of S96

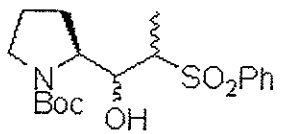

4i

CDCl₃, 500MHz

7.93
7.91
7.63
7.61
7.56
7.54
7.52

5.18

4.40

3.73

3.50

3.37

3.30

2.19

1.82

1.48

1.38

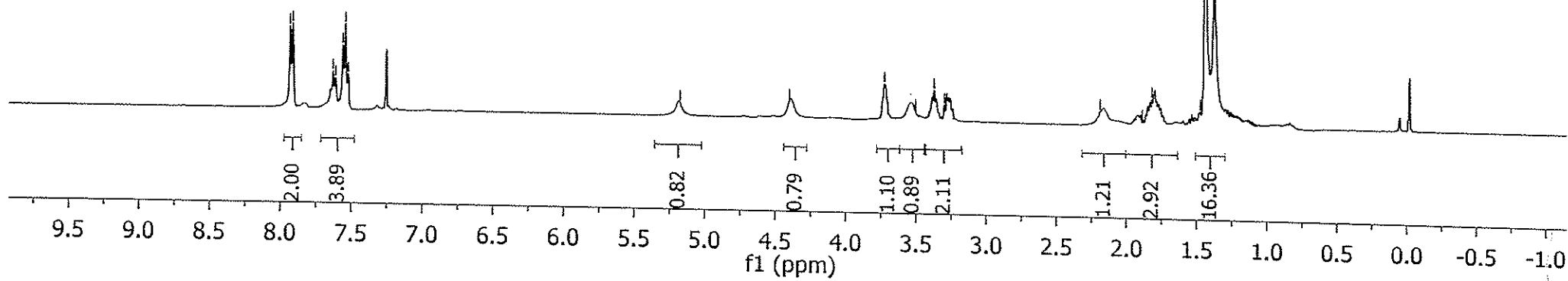

S40 of S96

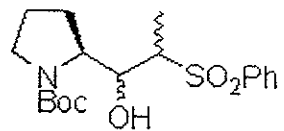

4i

CDCl₃, 125.68 MHz

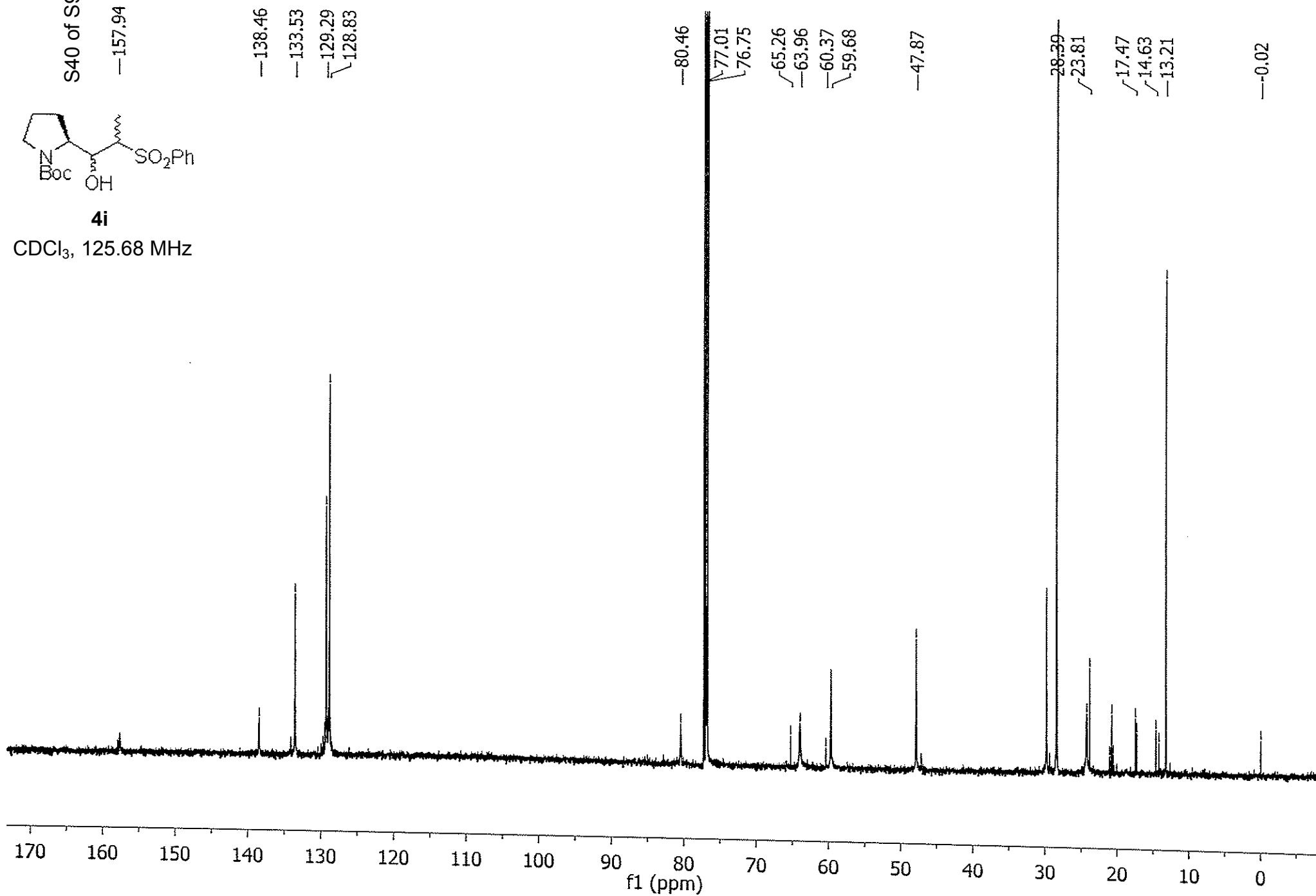

S41 of S96

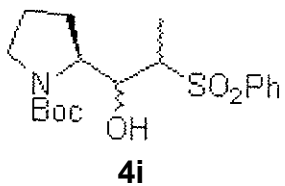

CDCl₃

OK

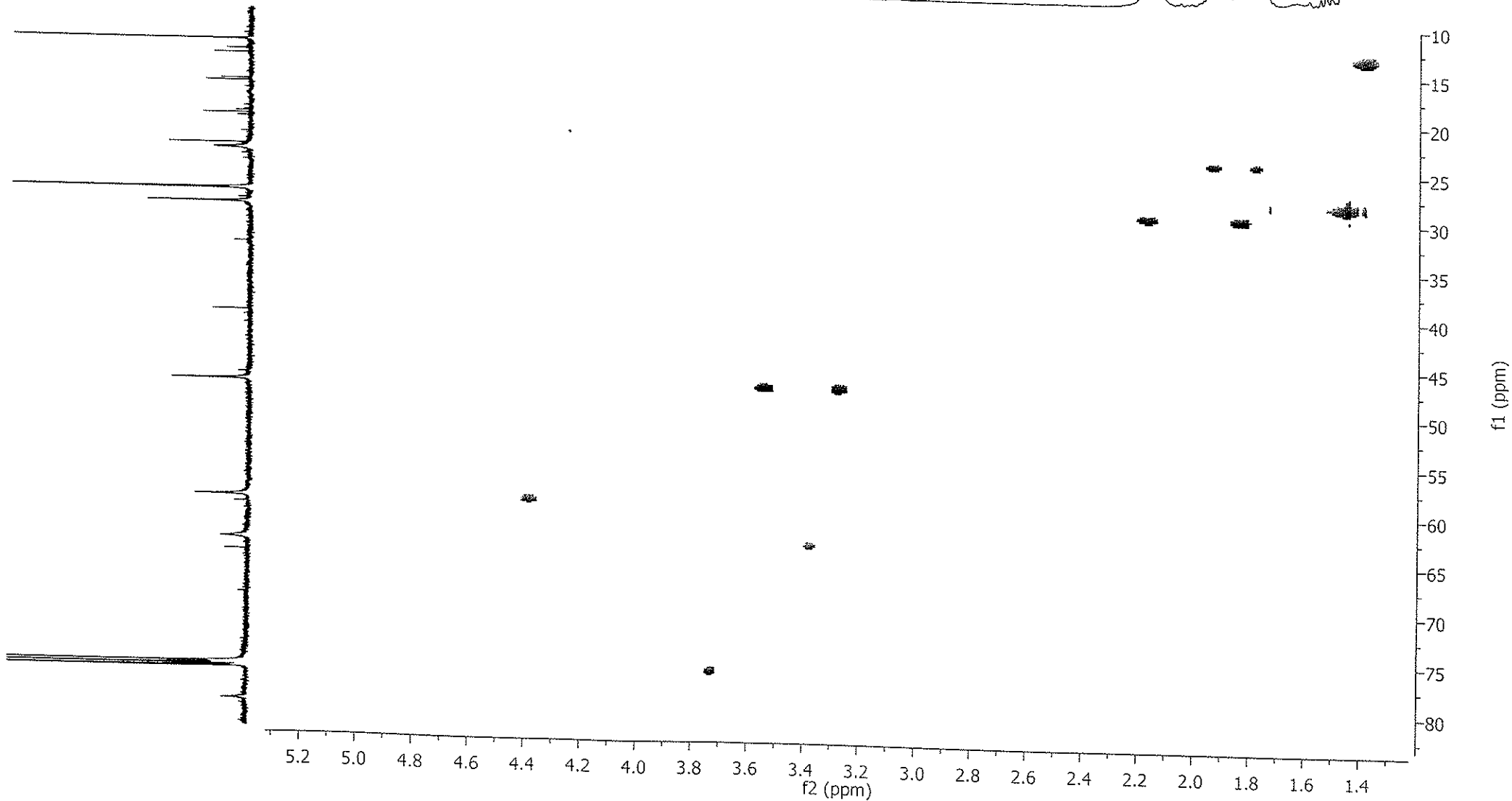

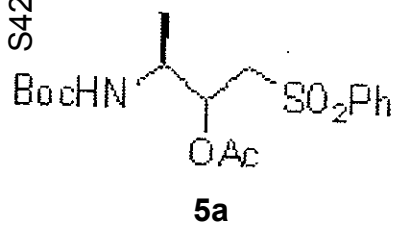
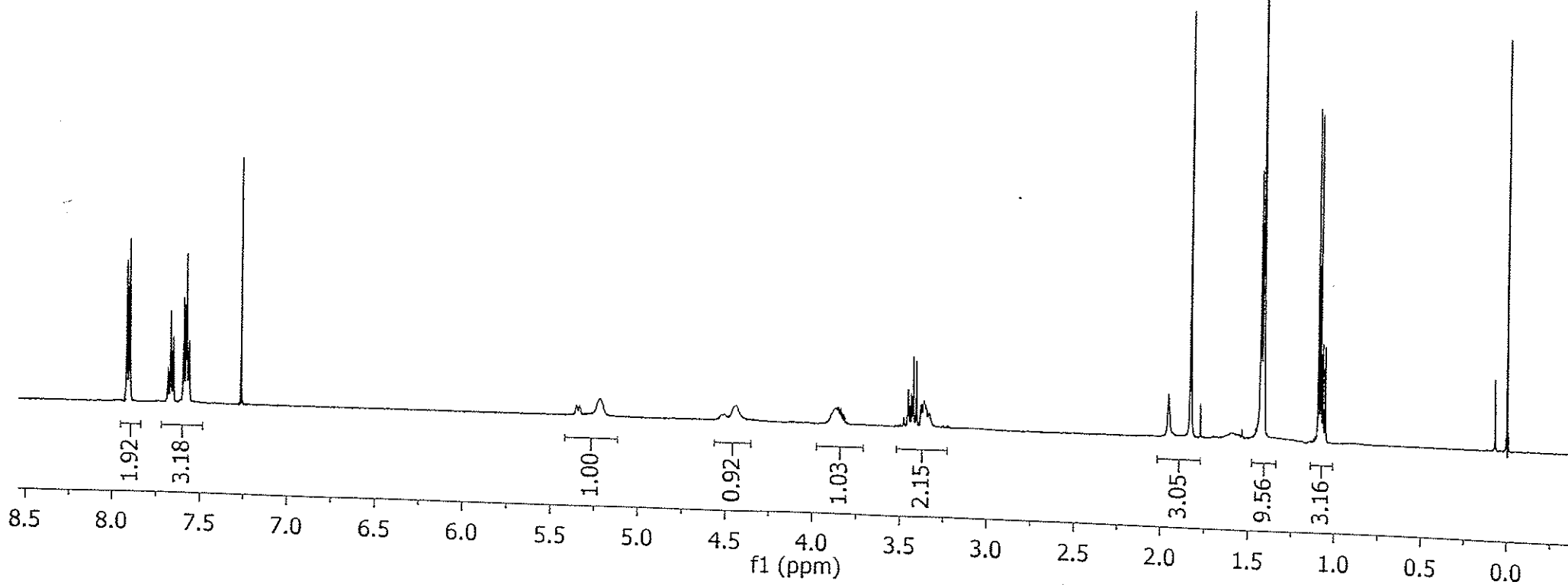
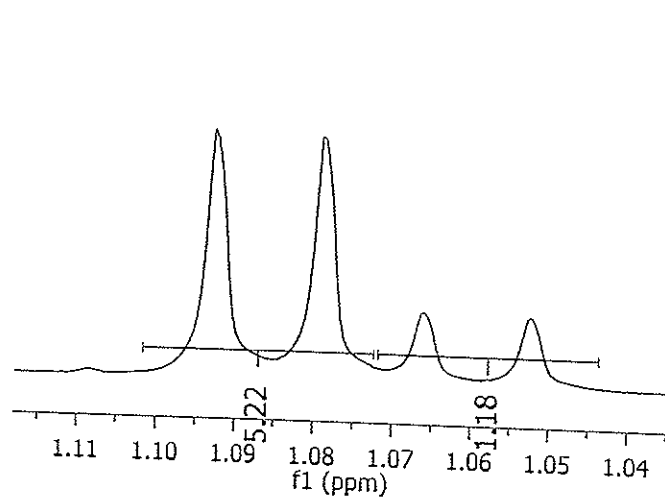
CDCl₃, 500MHz

S43 of S96

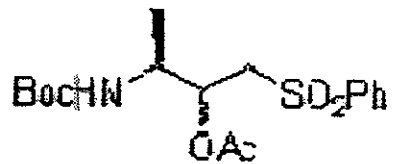

5a

CDCl₃, 125.68 MHz

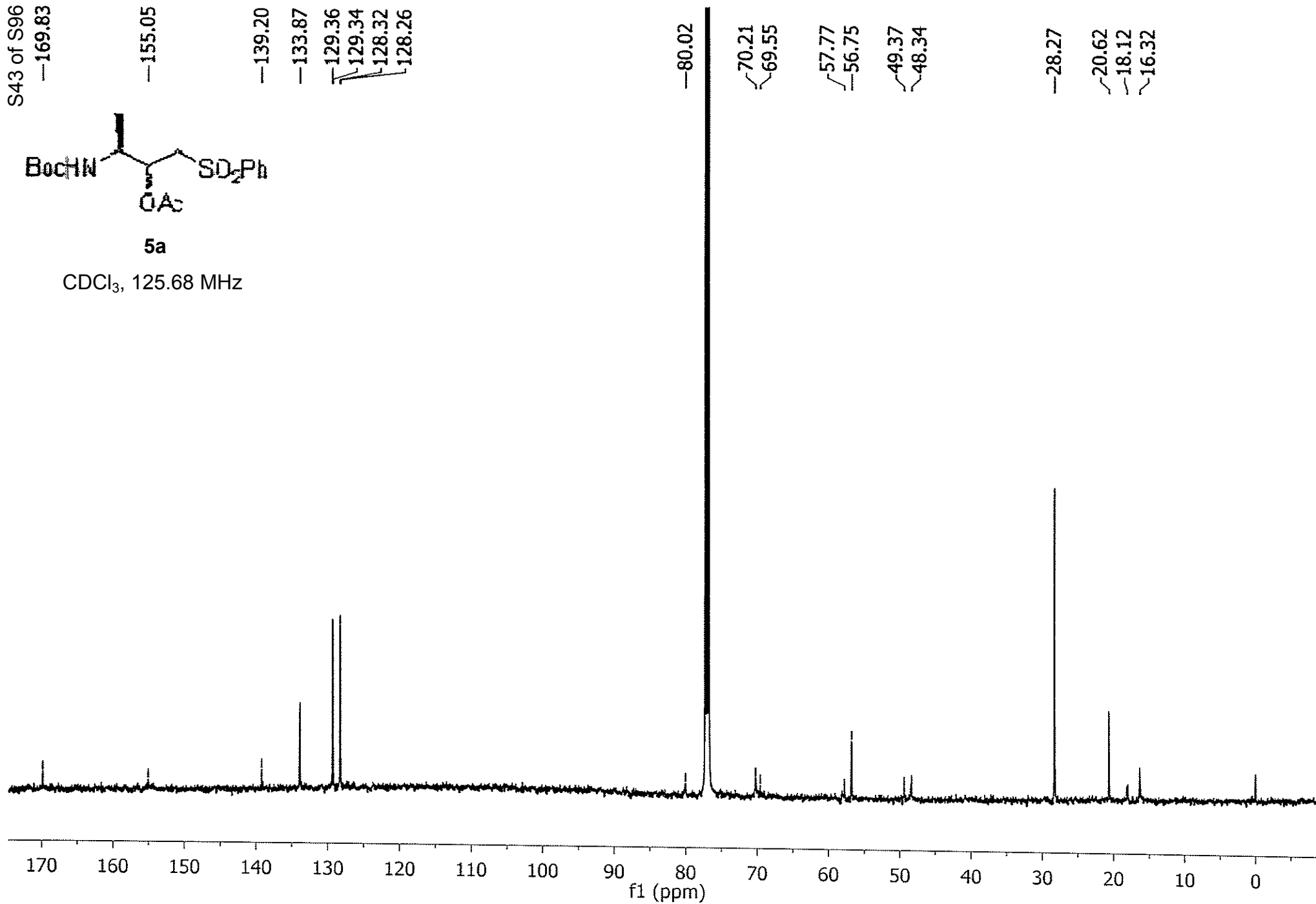

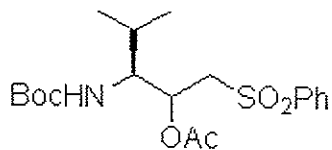

5b

CDCl₃, 500MHz

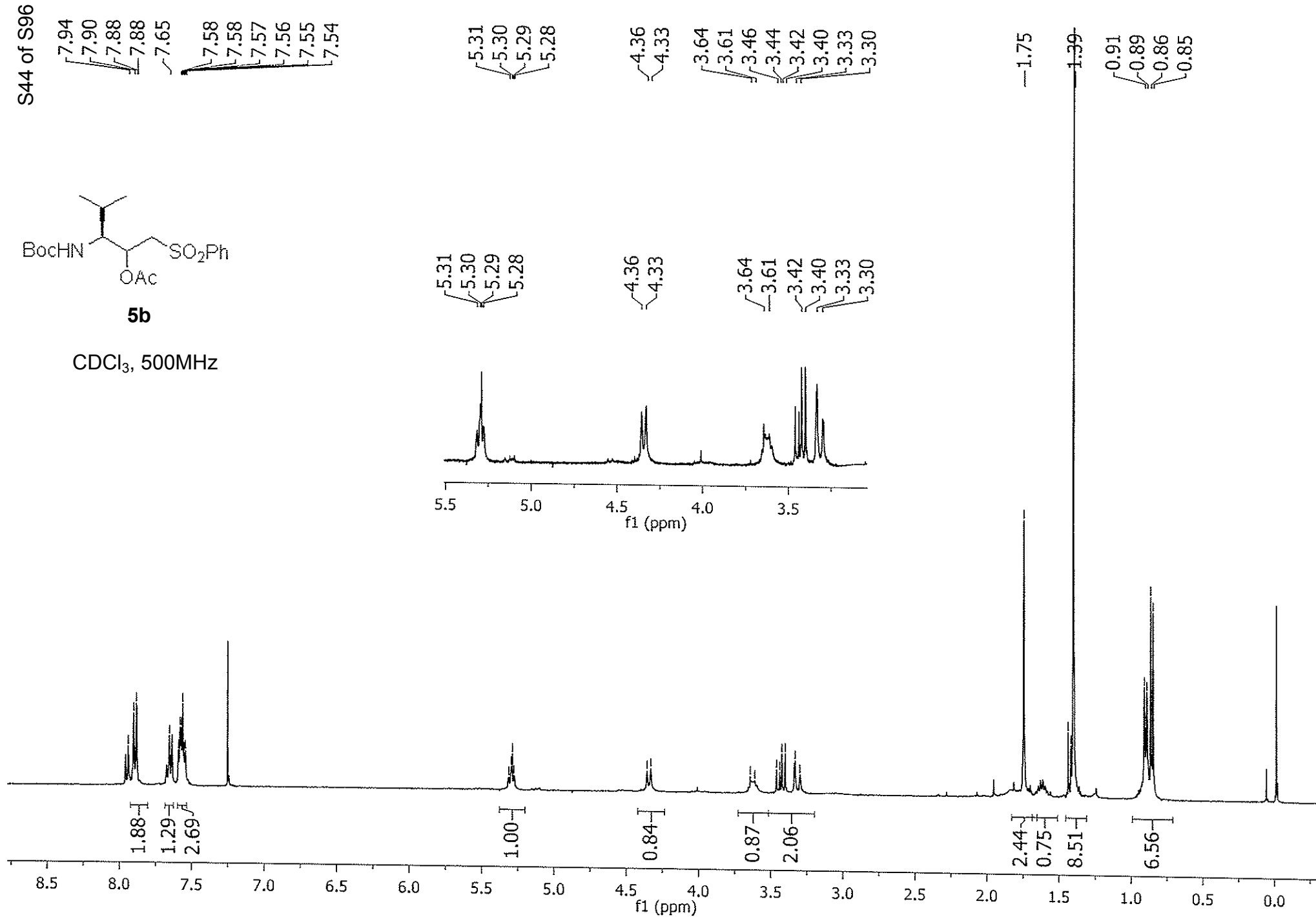

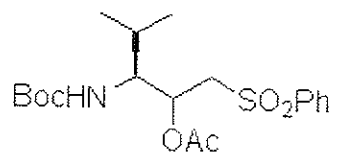
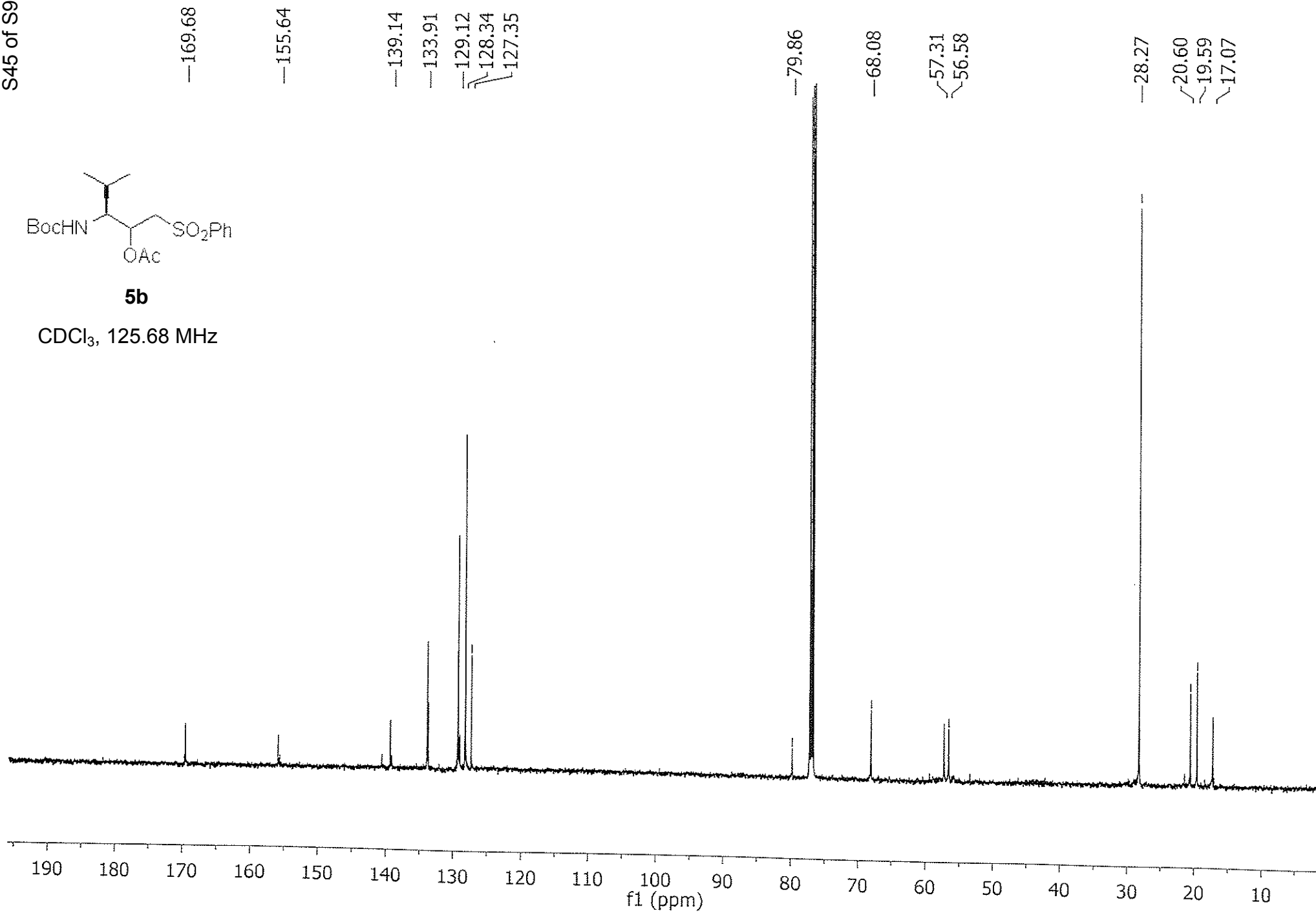
**5b**CDCl₃, 125.68 MHz

S47 of S96
—169.74

—155.44

—139.25

—133.82

129.31

129.27

128.33

128.26

127.34

79.94
79.80

70.12
69.14

57.89
56.35

52.01
50.58

41.13
39.56

28.29
28.24
28.68

23.20
21.77
21.56
20.59

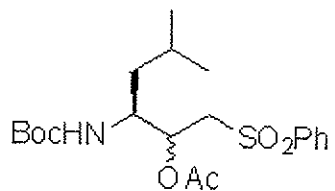

5c

CDCl₃, 125.68 MHz

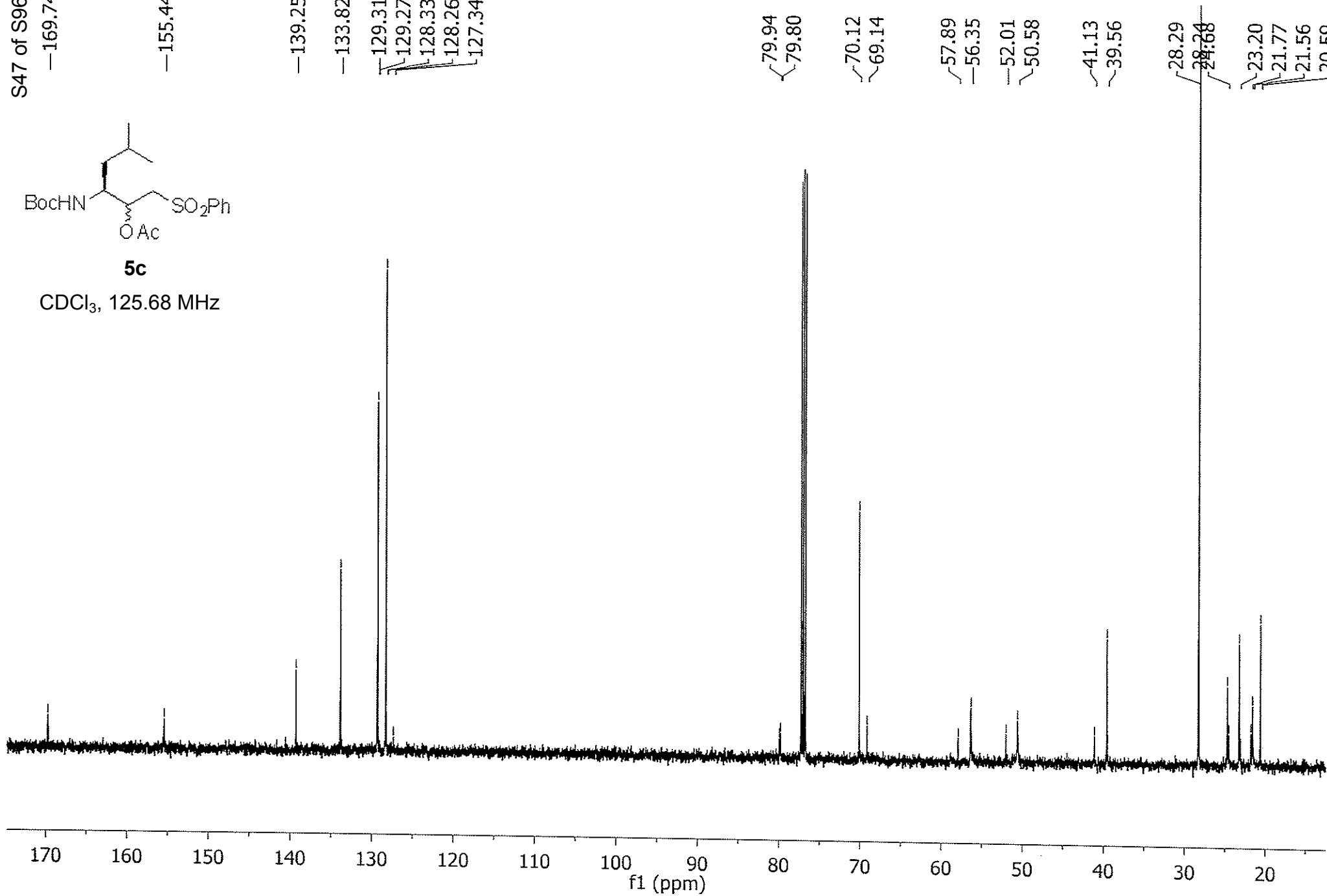

S48 of S96

-7.89
-7.66
-7.57

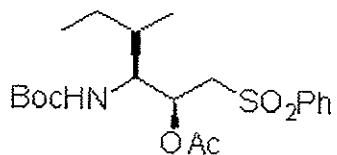

5d

CDCl₃, 500MHz

-5.35

-4.30

-3.68

-3.45
-3.42
-3.41
-3.31
-3.28

-1.73

-1.41

-1.30

-0.90

-0.89

-0.84

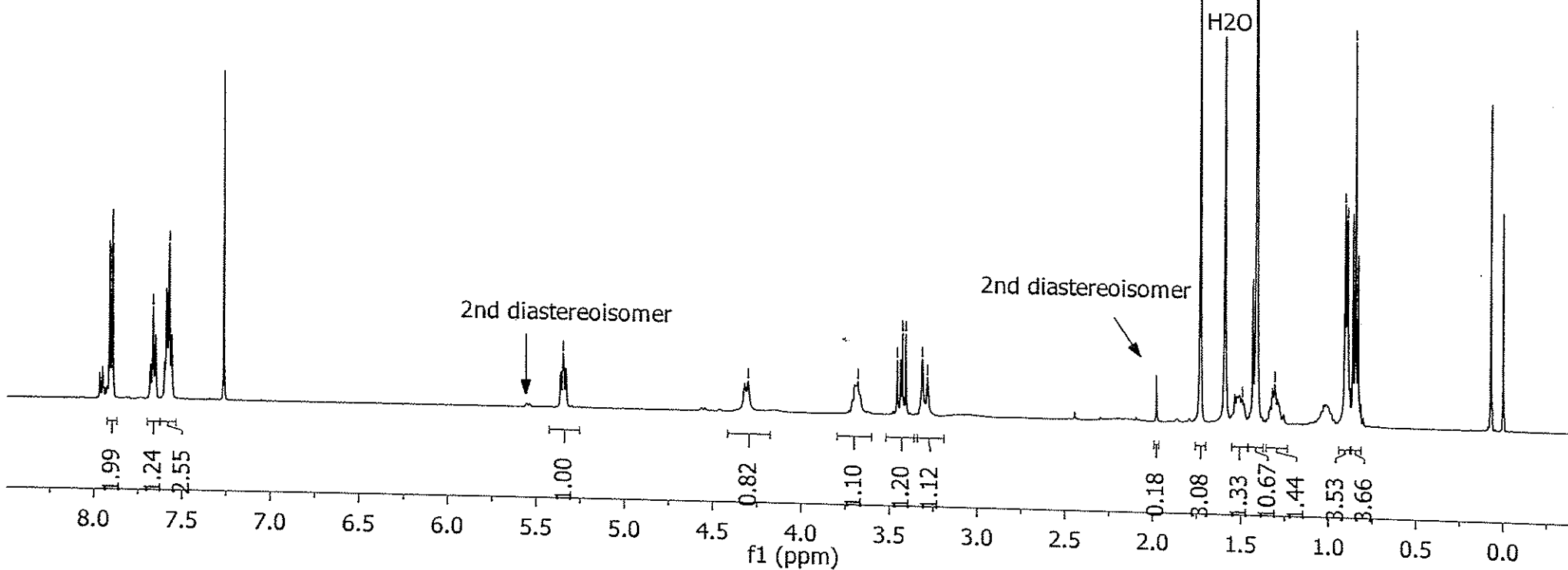

S49 of S96

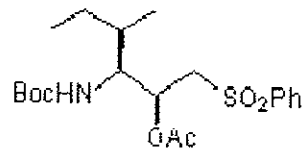

5d

CDCl₃, 125.68 MHz

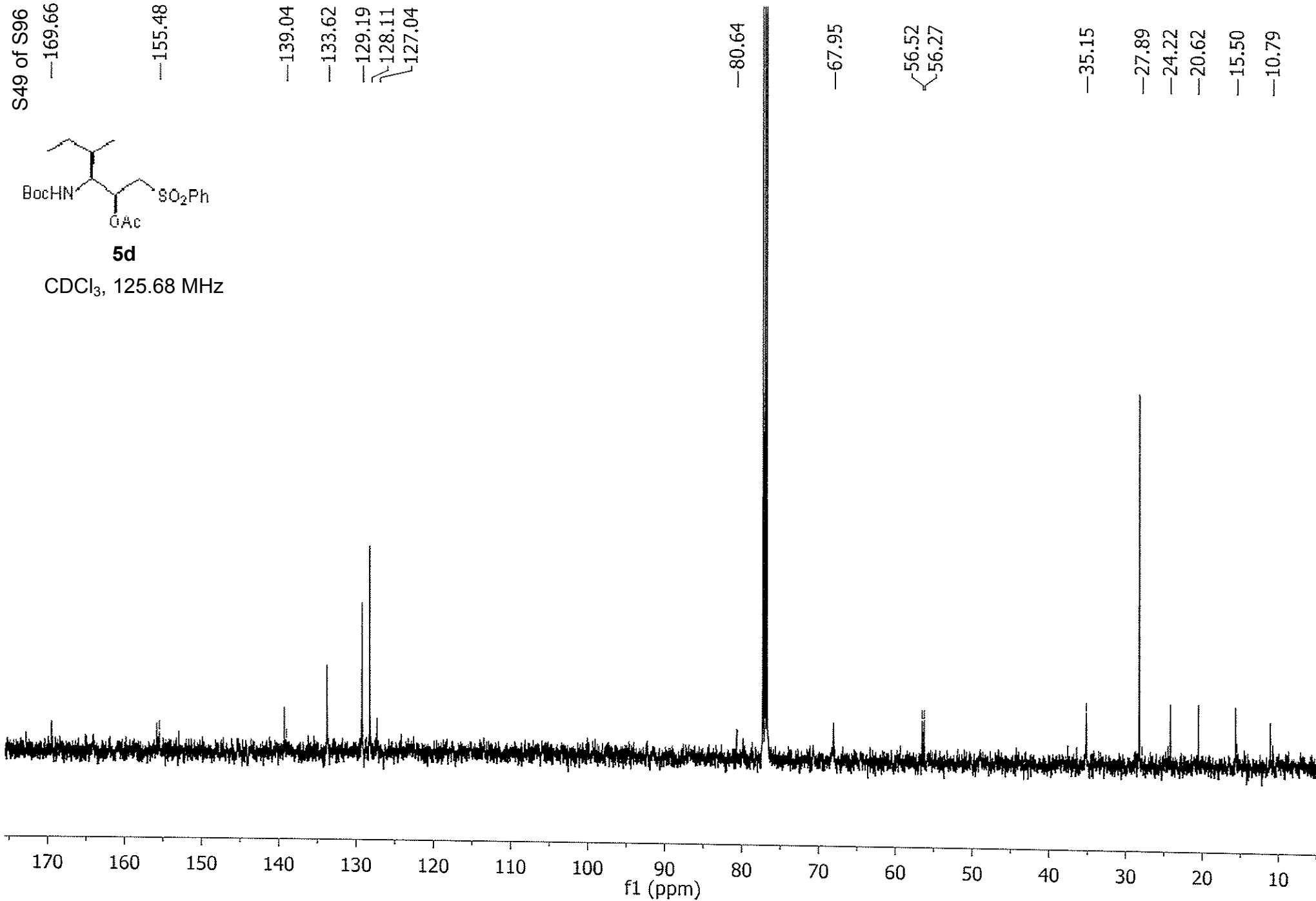

S50 of S96

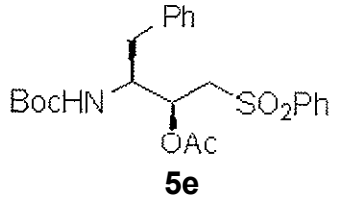

1 diastereoisomer
CDCl₃, 500MHz

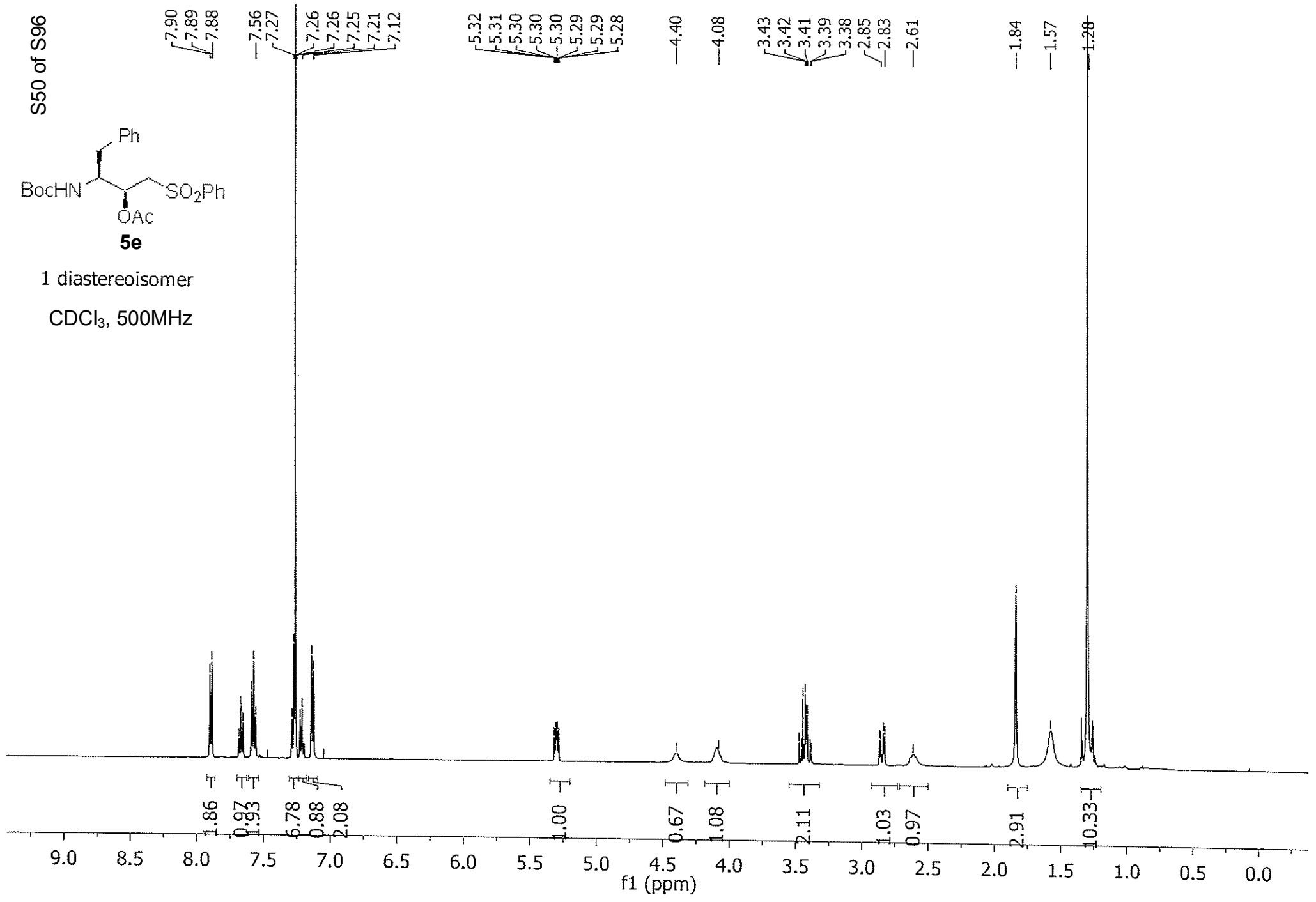

S51 of S96

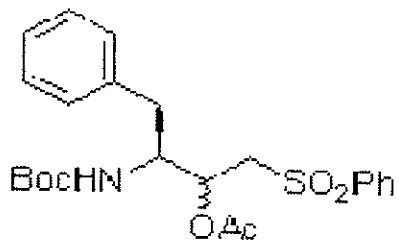

5e

CDCl₃, 125.68 MHz

- 169.84
- 169.84
- 155.26
- 155.26
- 139.26
- 136.52
- 133.84
- 129.29
- 129.01
- 128.57
- 128.22
- 126.76
- 79.99
- 79.95
- 77.25
- 77.00
- 76.75
- 69.75
- 56.66
- 56.64
- 53.56
- 53.50
- 36.82
- 36.82
- 28.12
- 20.63
- 20.63

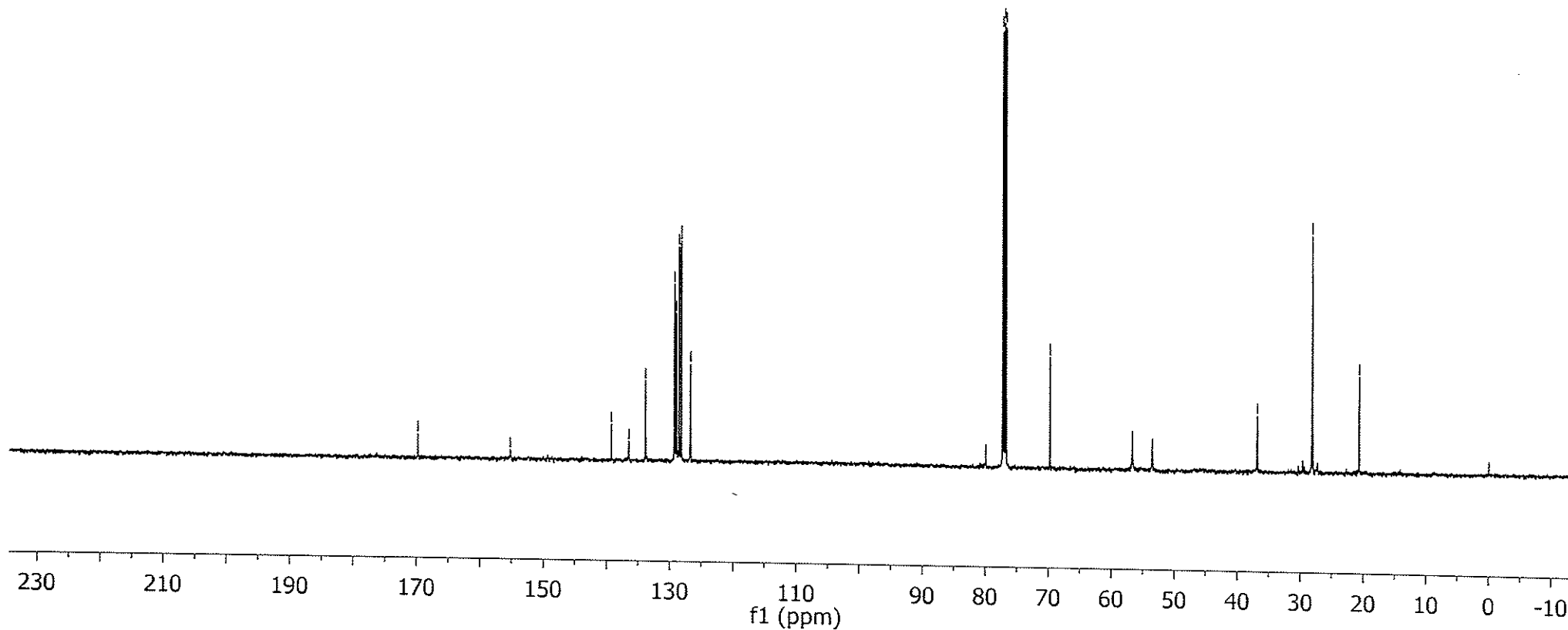

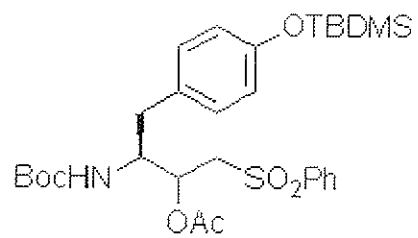
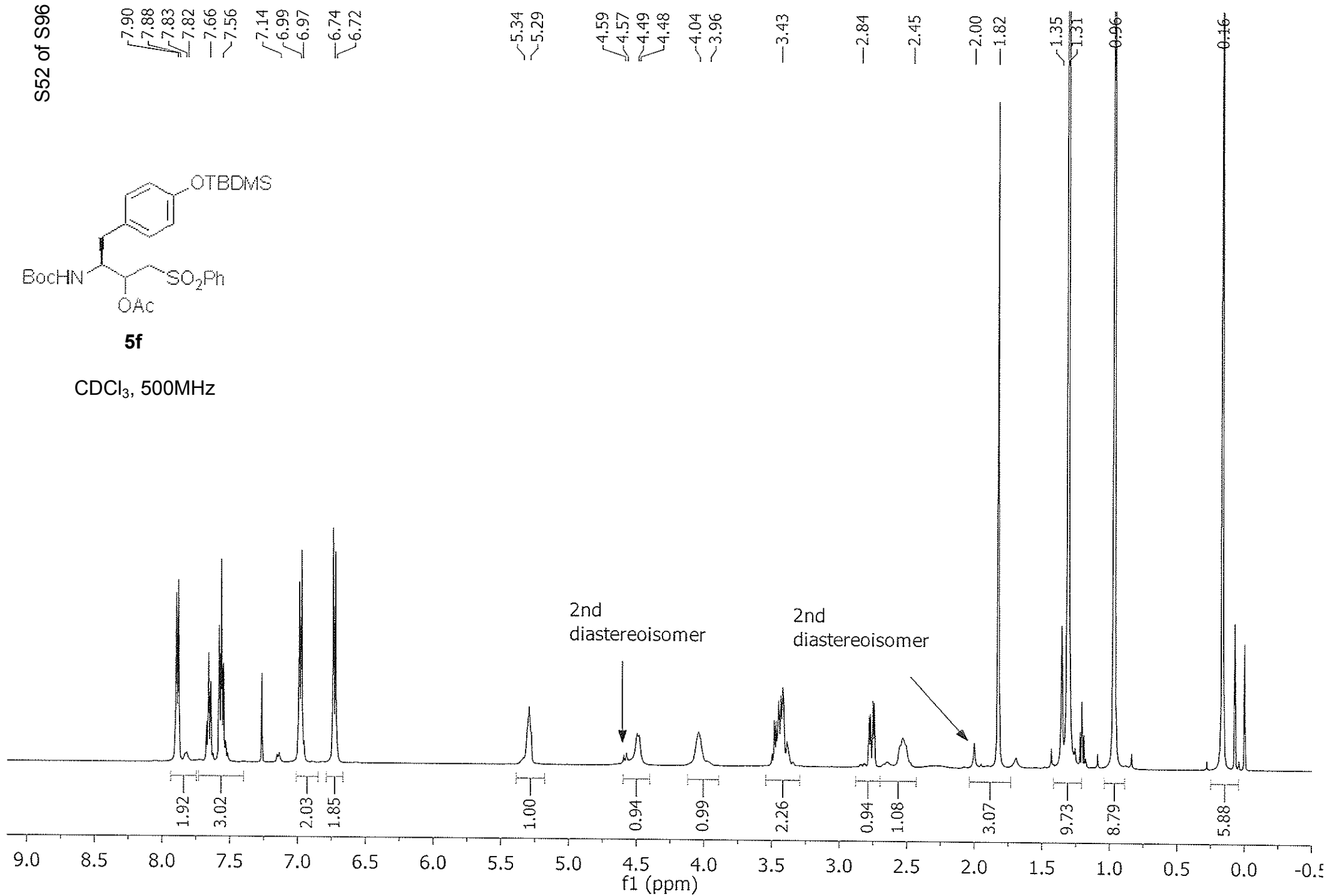
**5f**CDCl₃, 500MHz

S53 of S96

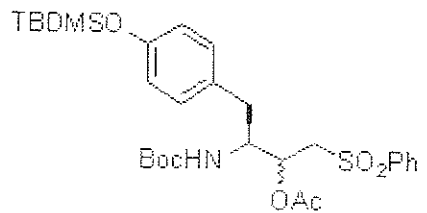

5f

CDCl₃, 125.68 MHz

169.80
155.27
154.42
139.25
133.79
129.90
129.26
128.19
120.12

79.86

69.66

68.16

56.64

53.52

35.92

28.14

25.63

20.55

18.15

4.49

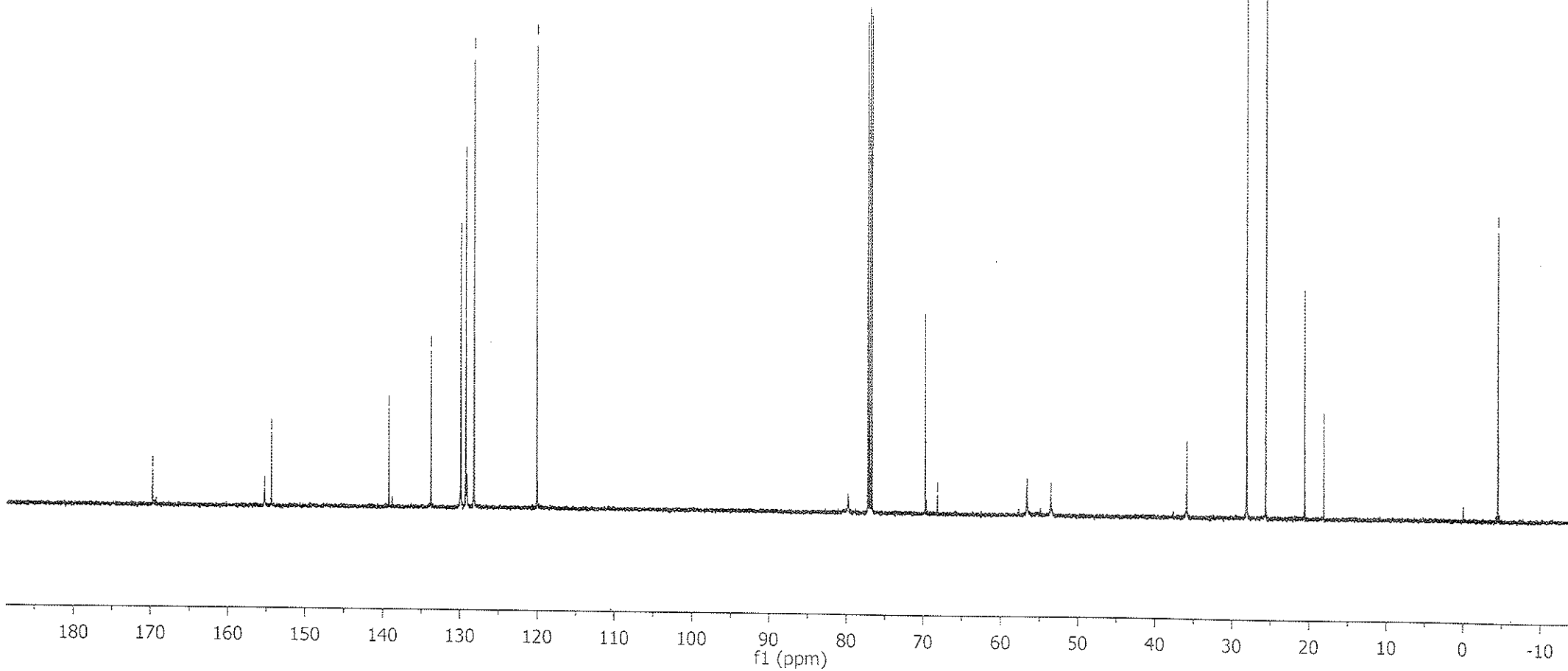

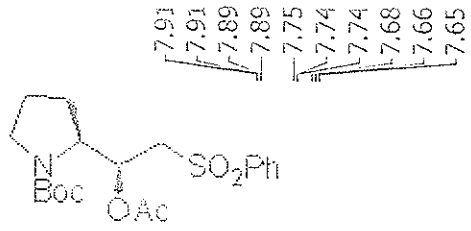
**5g**

dmsd-d6
80°C

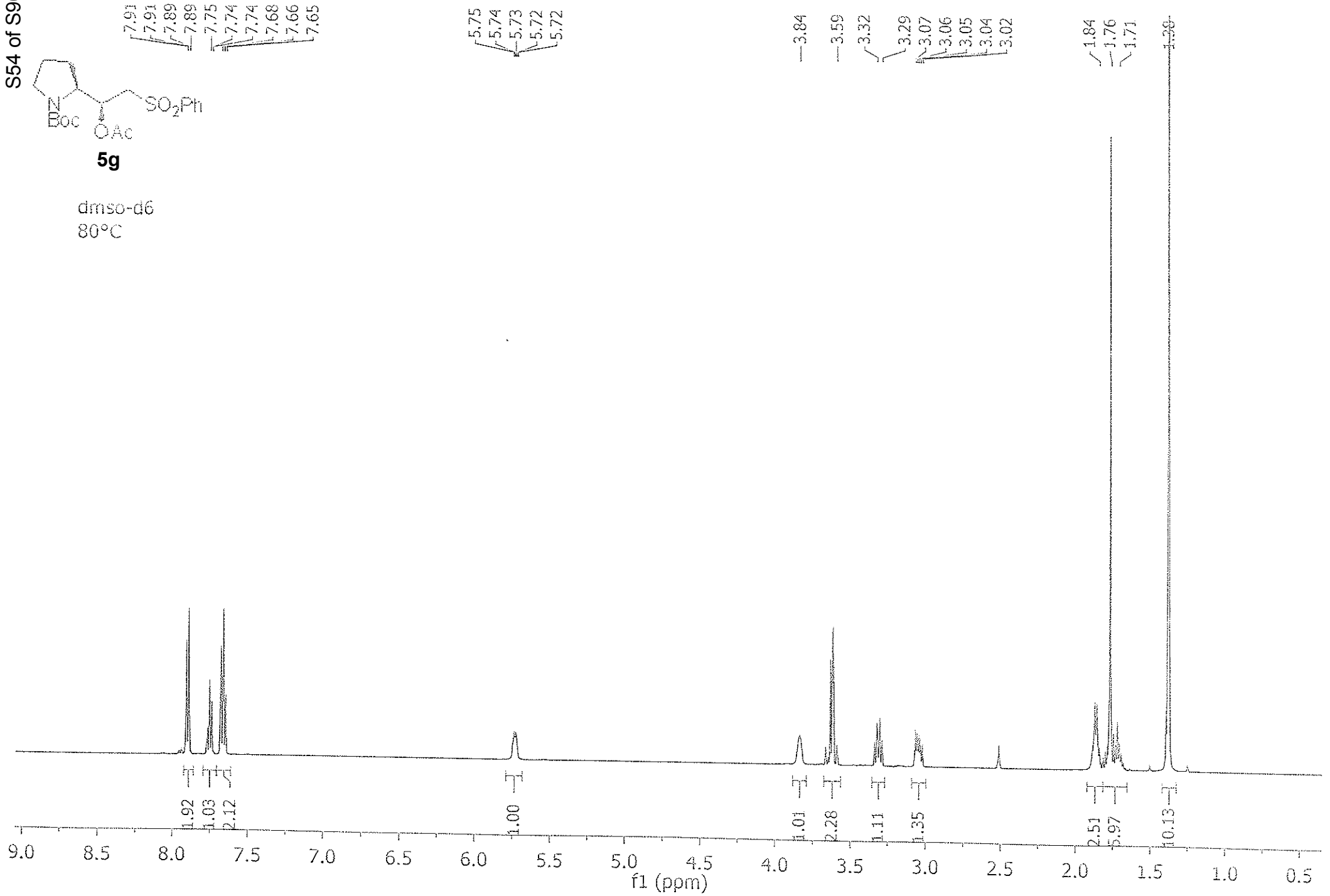

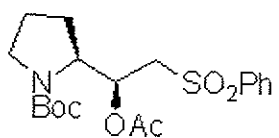

5g

dms0-d6
80°C

1 diastereoisomer

- 168.12
- 153.16
- 139.08
- 132.99
- 128.22
- 127.24
- 78.05
- 66.88
- 58.84
- 55.63
- 45.73
- 27.20
- 24.67
- 22.43
- 19.53

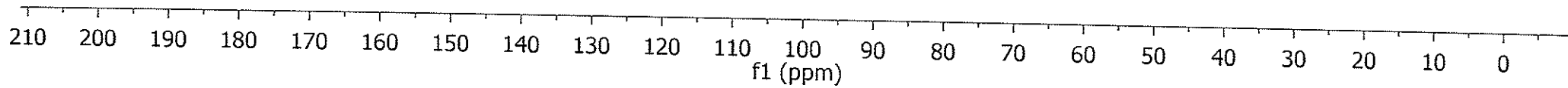

S56 of S96

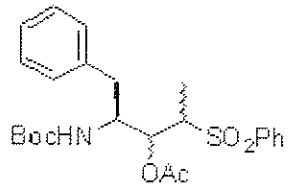

5h

CDCl₃, 500MHz

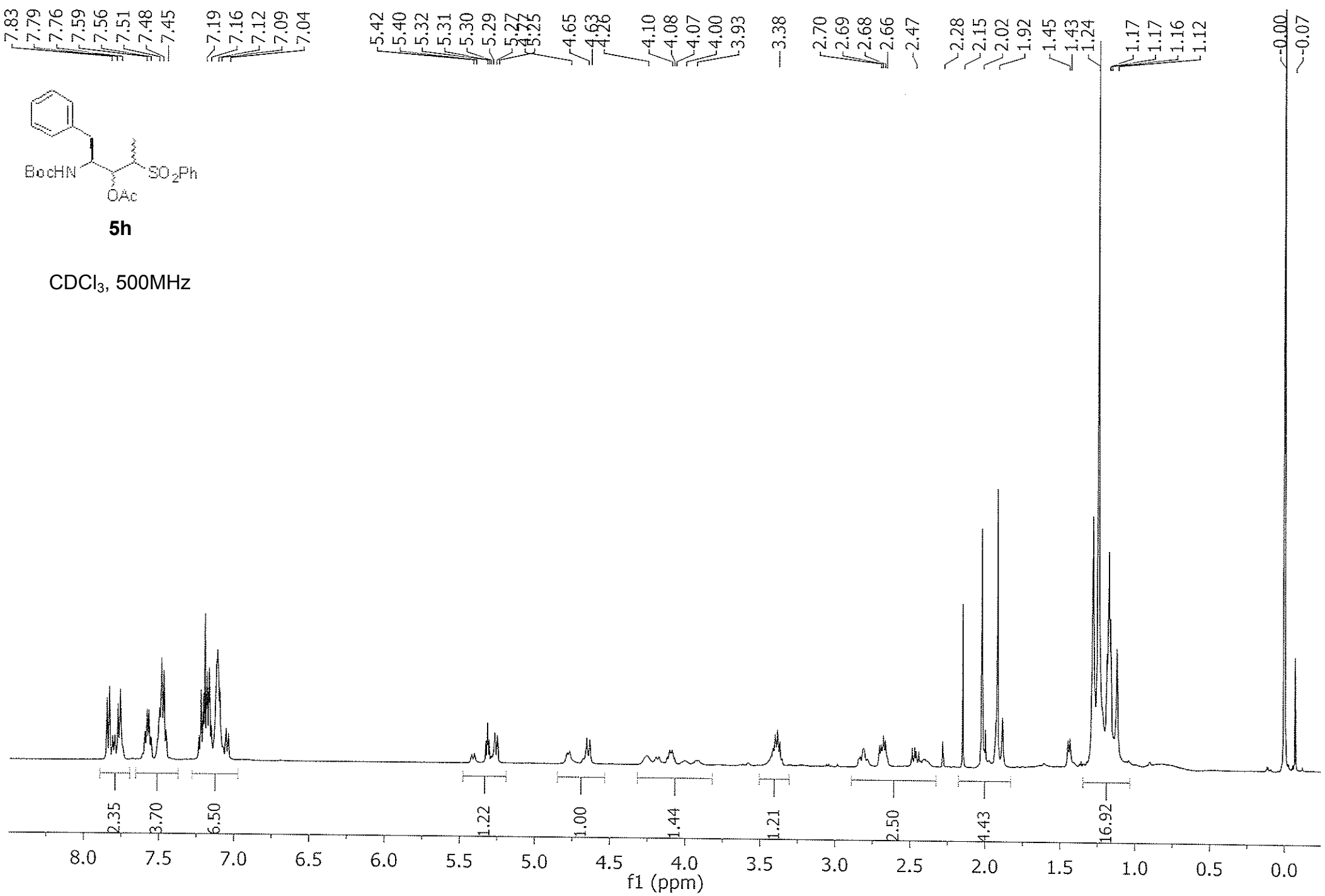

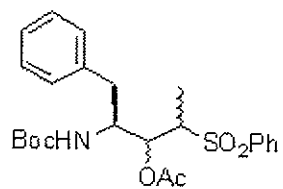
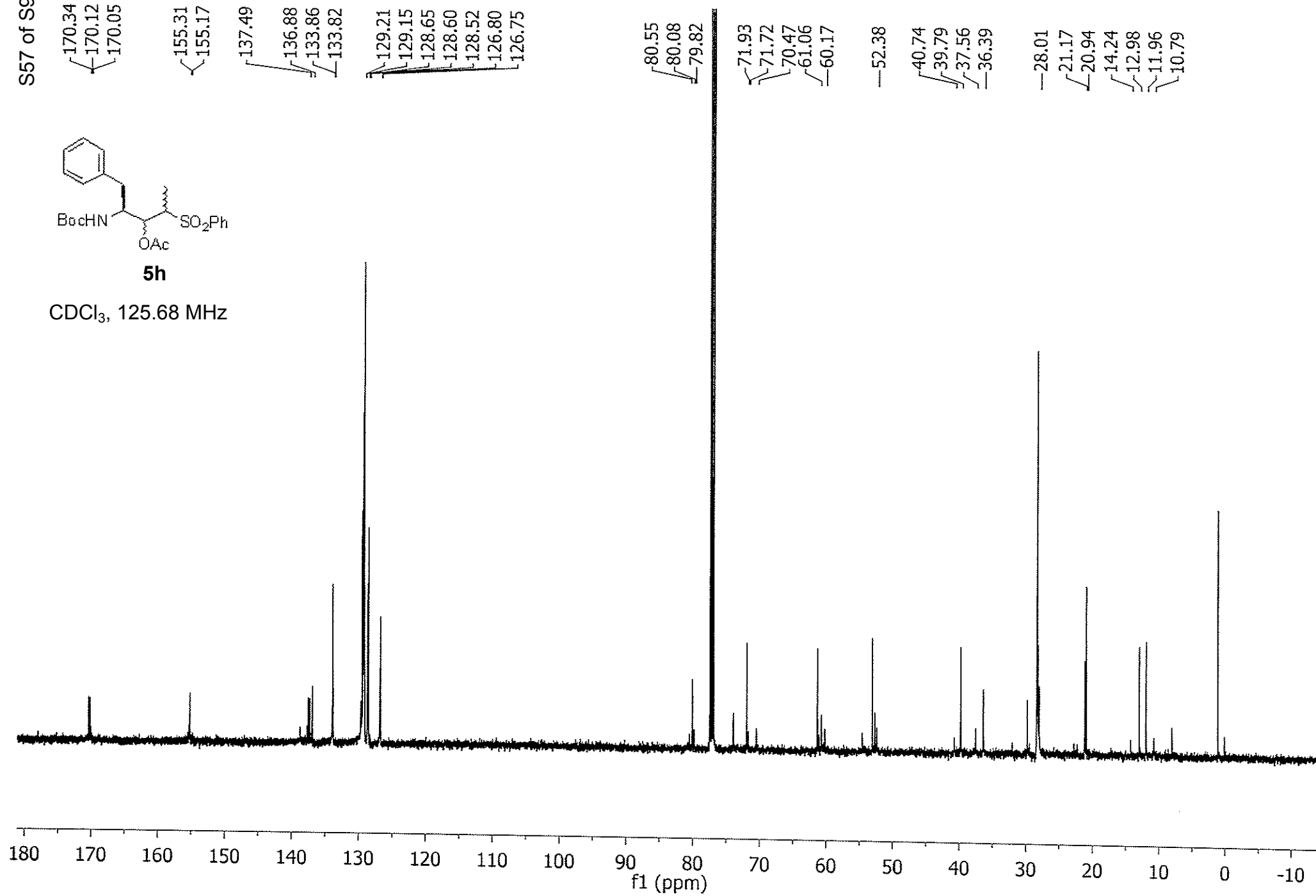
**5h**CDCl₃, 125.68 MHz

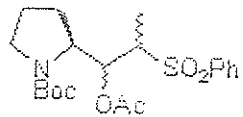
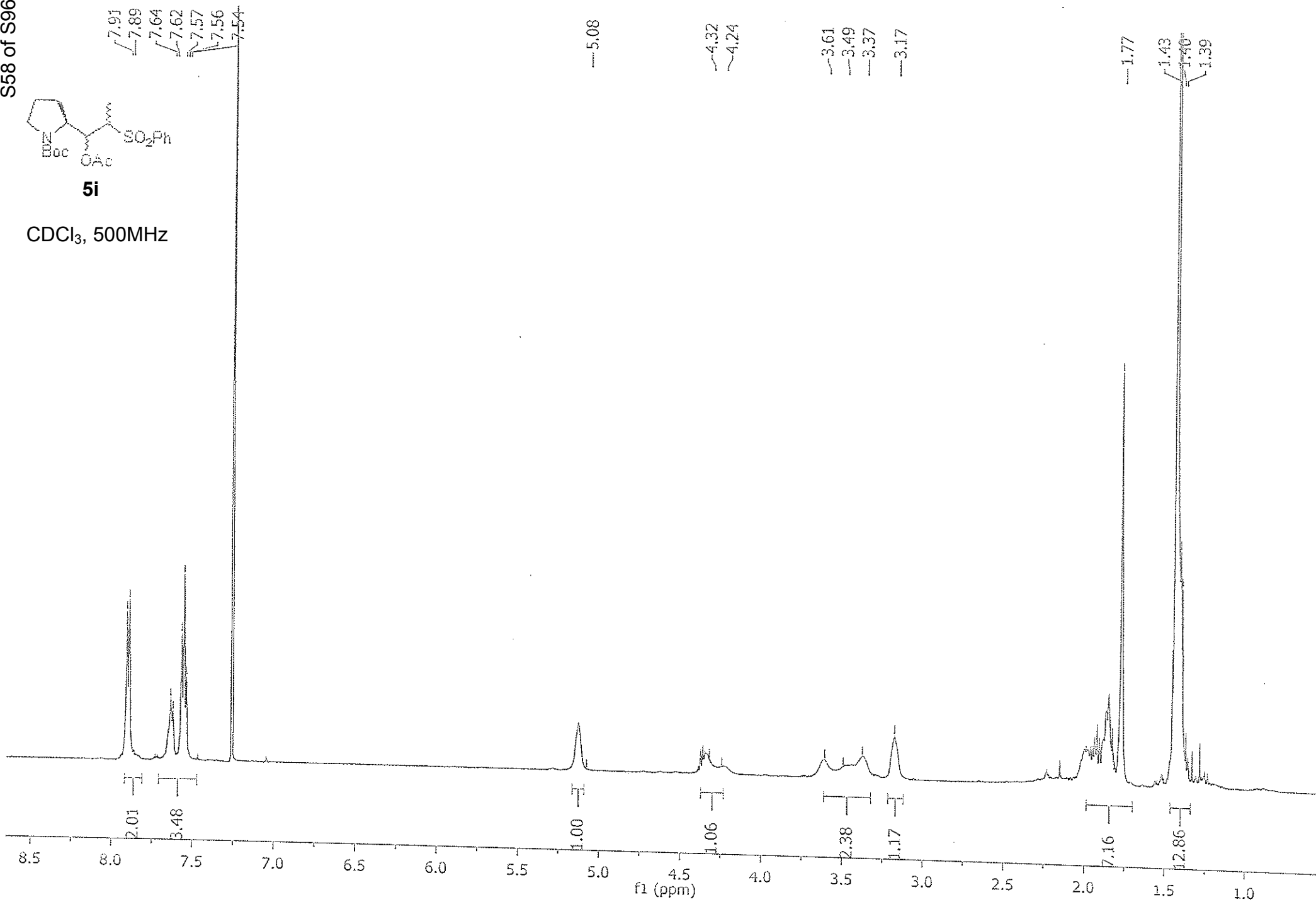
**5i**CDCl₃, 500MHz

S59 of S96

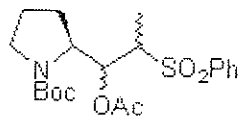

5i

CDCl₃, 125.68 MHz

—169.72

—155.37

—138.42

—133.49

—128.97

—128.88

—79.69

—73.49

—61.99

—57.31

—46.93

—29.24

—28.42

—23.26

—20.70

—11.72

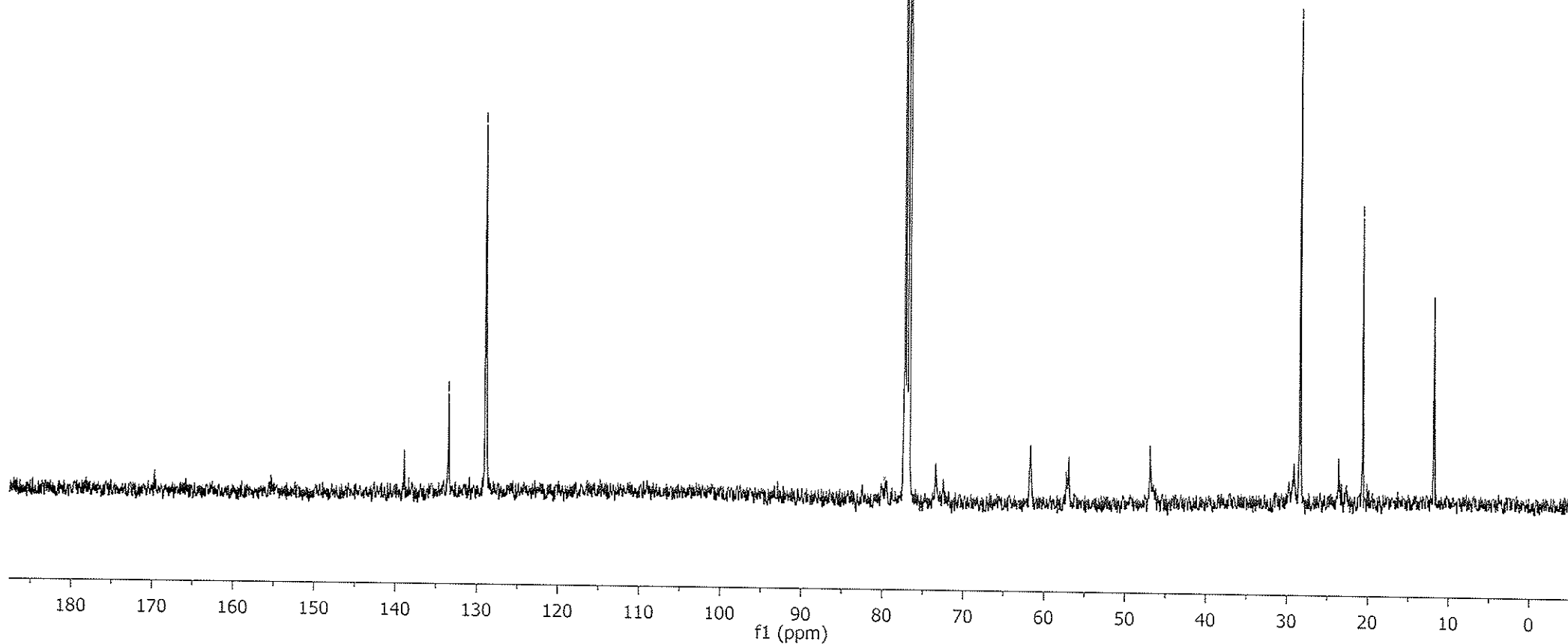

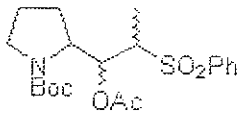

5i

CDCl₃

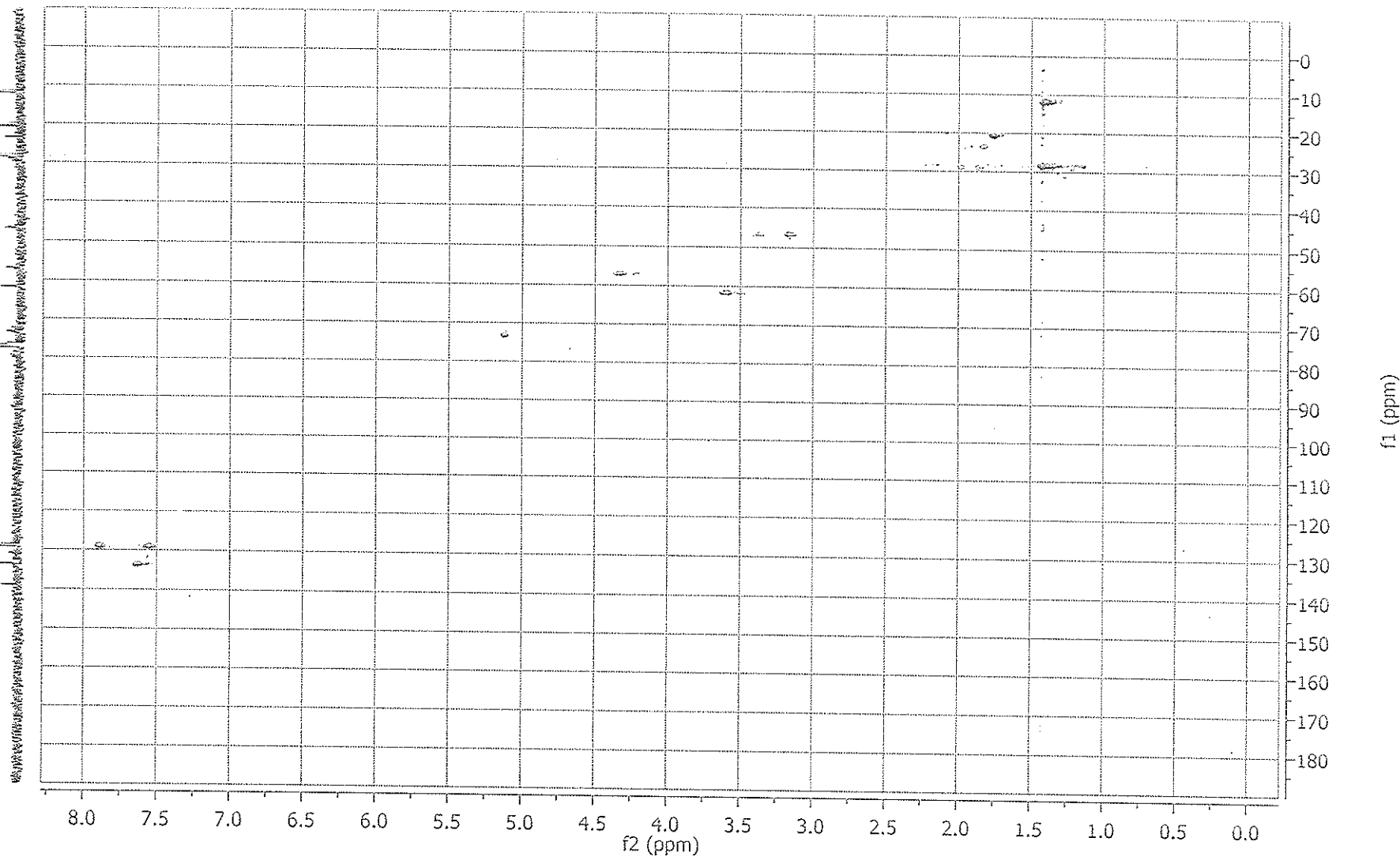
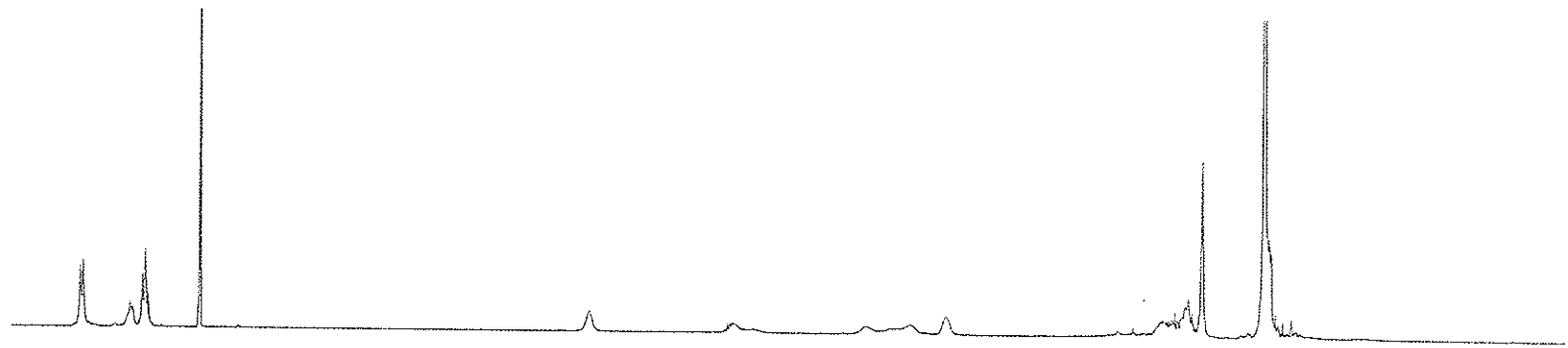

S61 of S96

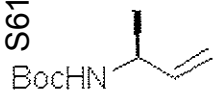

6a

CDCl₃, 500MHz

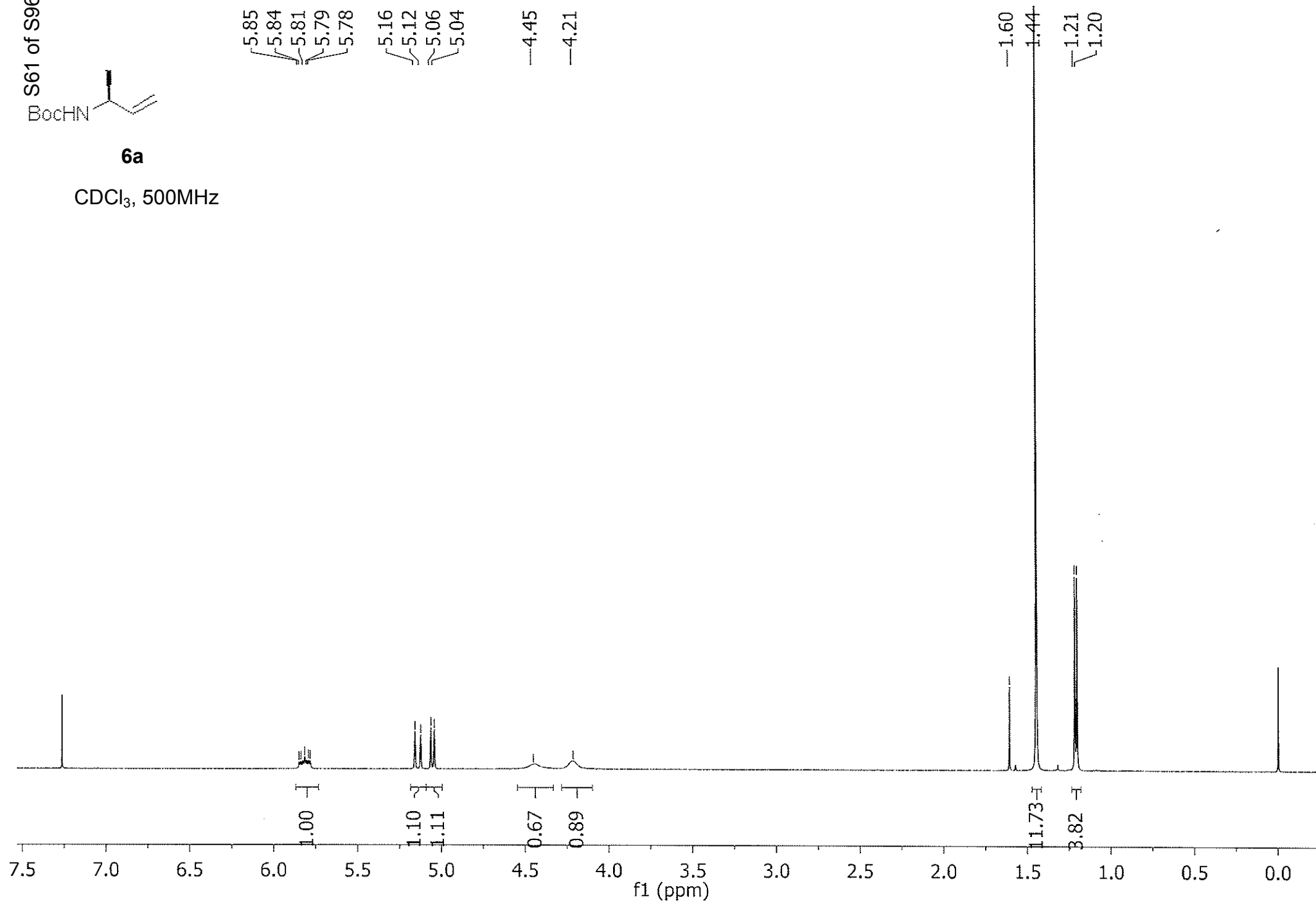

S62 of S96

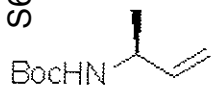

6a

CDCl₃, 125.68 MHz

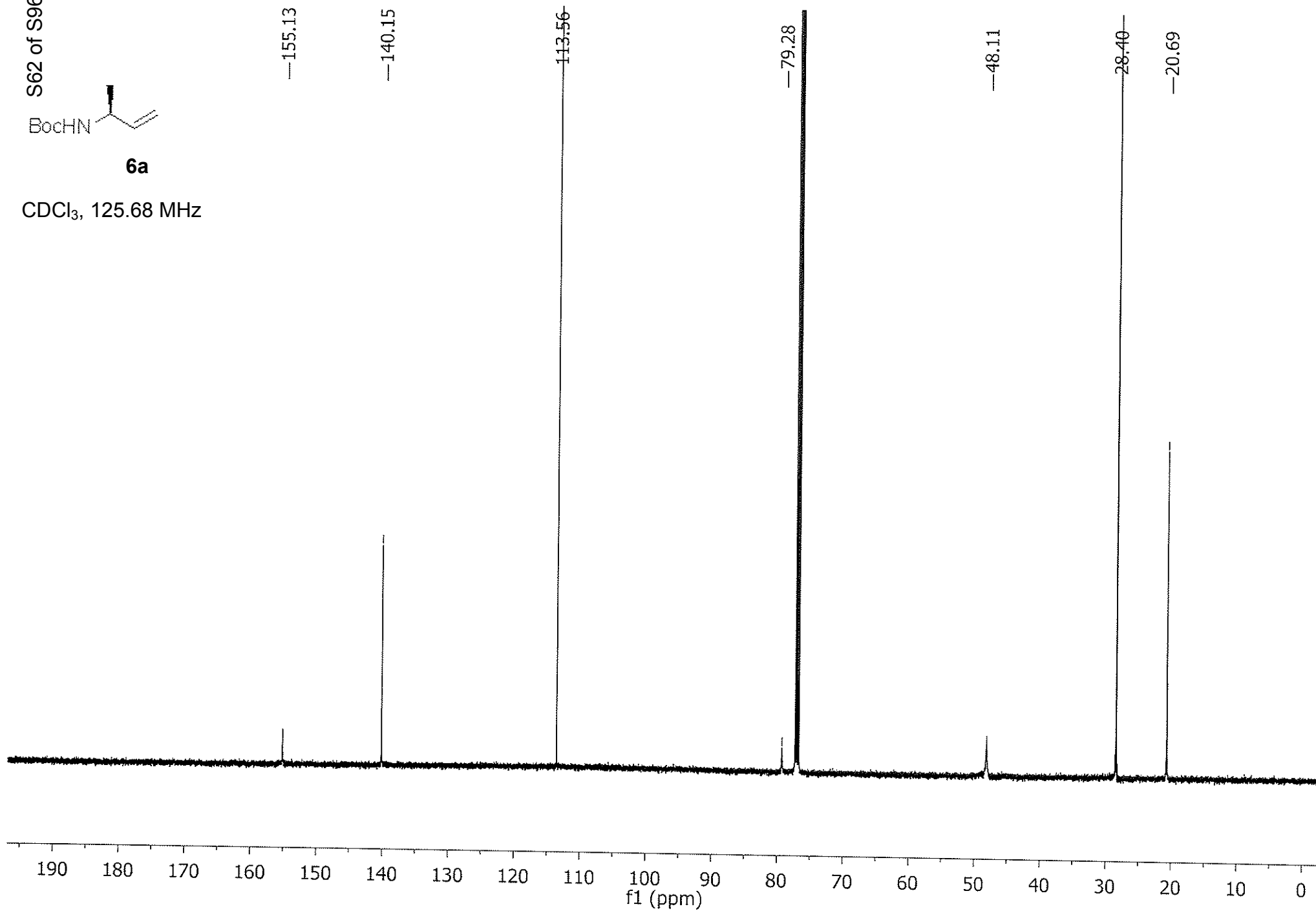

S63 of S96

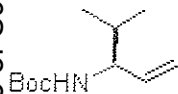

6b

CDCl₃, 500MHz

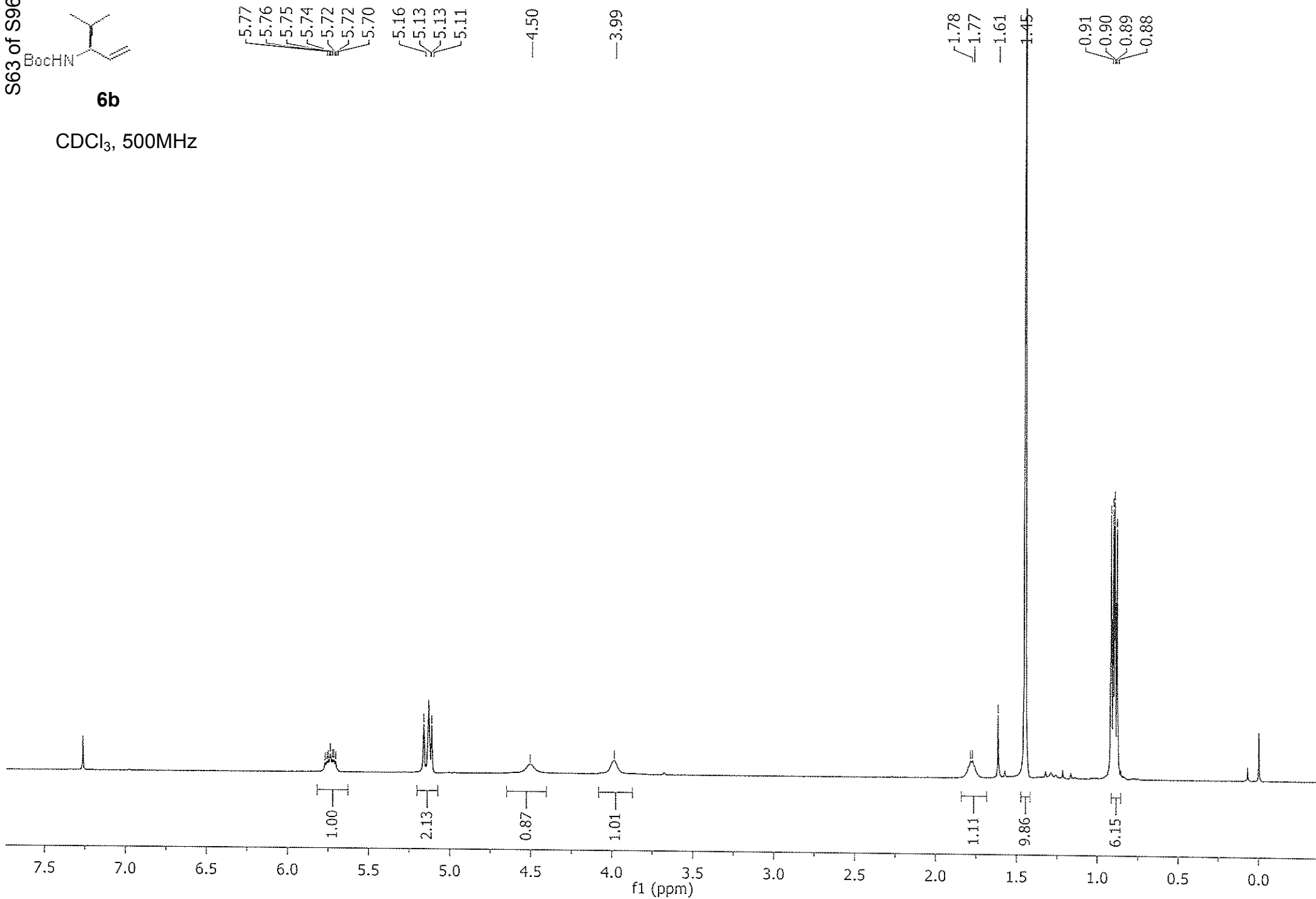

S64 of S96

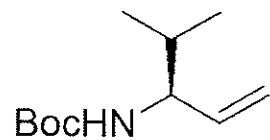

6b

CDCl₃, 125.68 MHz

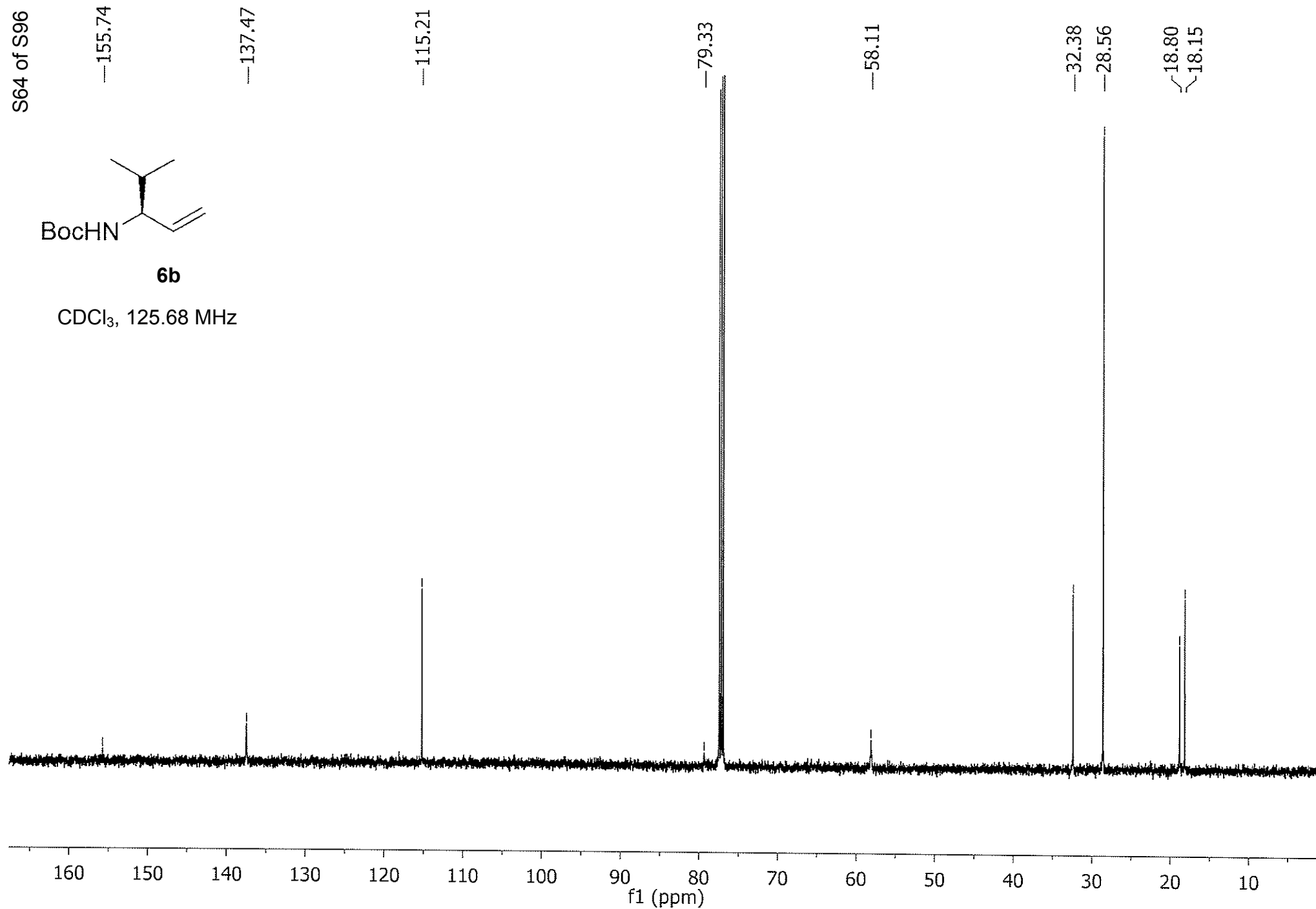

S65 of S96

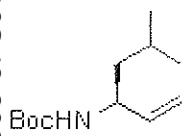

CDCl₃, 500MHz

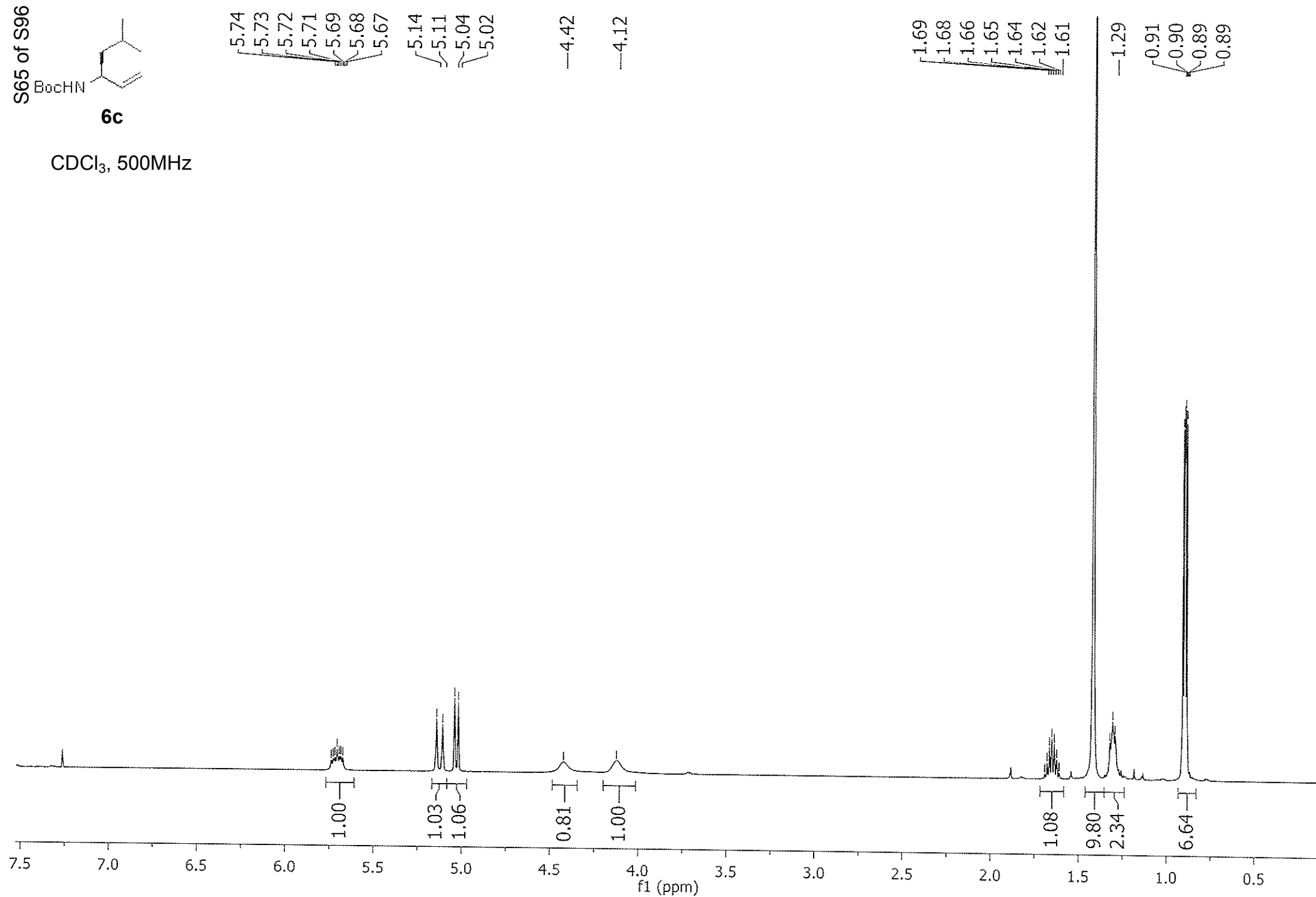

S66 of S96

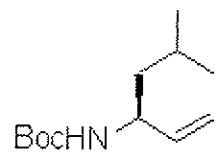

6c

CDCl₃, 125.68 MHz

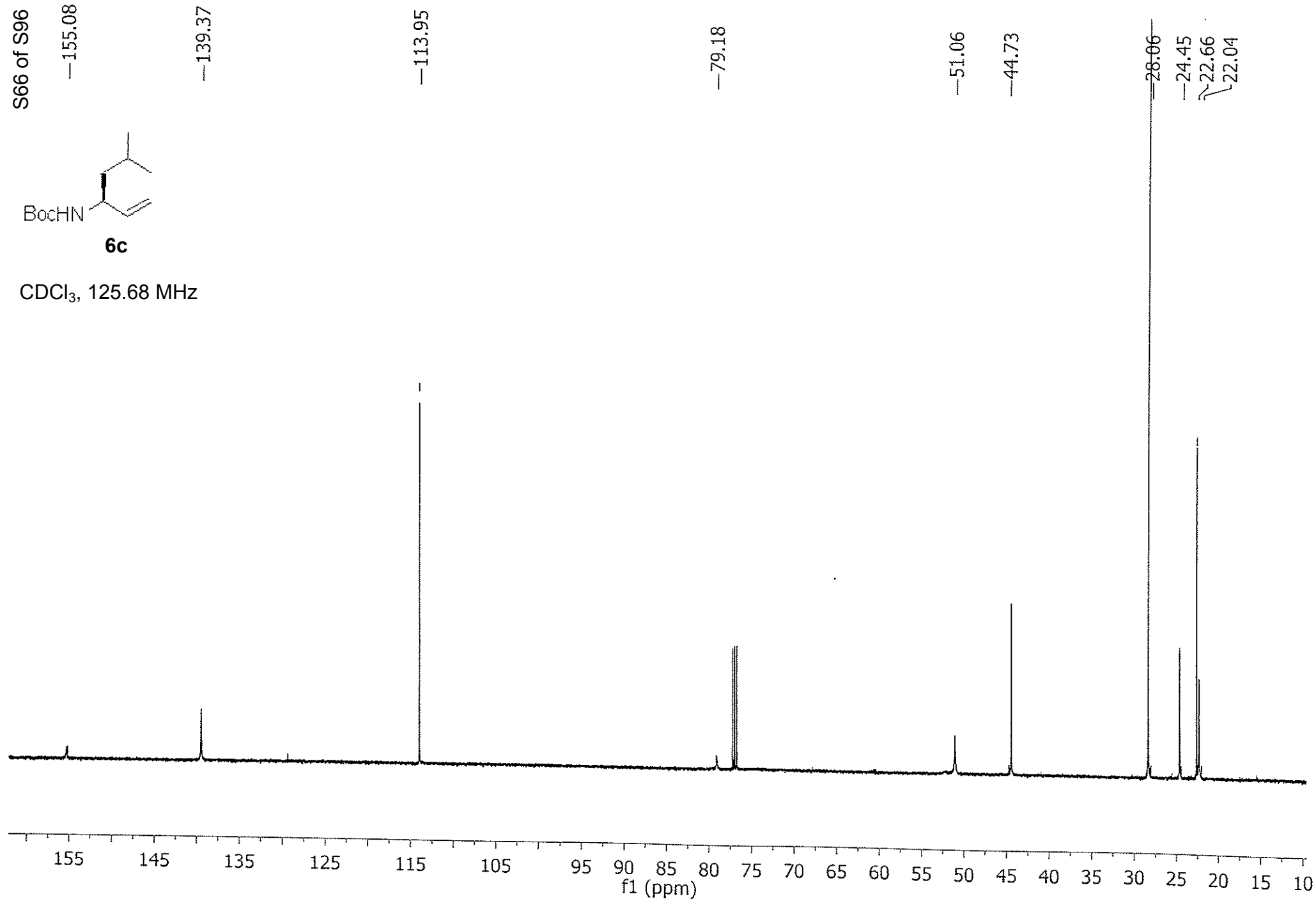

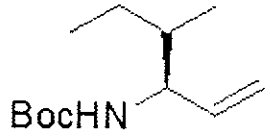

6d

CDCl₃, 500MHz

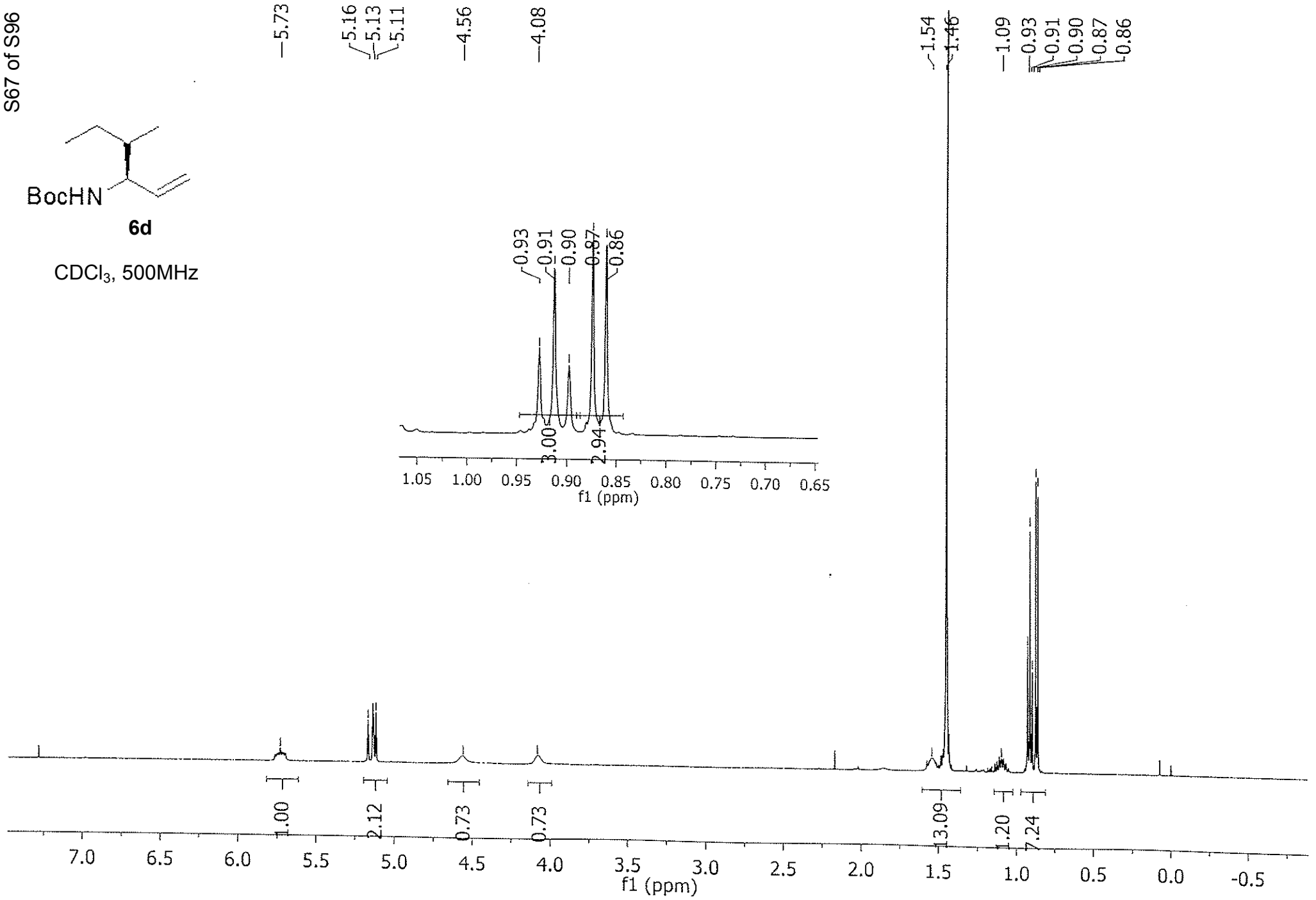

S68 of S96

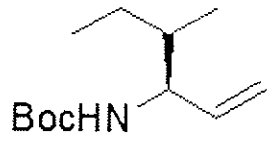

6d

CDCl₃, 125.68 MHz

—155.46

—136.83

—115.22

—78.94

—56.90

—38.63

—28.40

—25.32

—15.01

—11.69

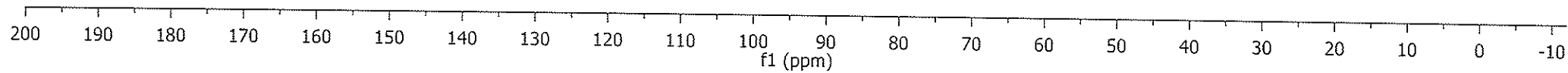

S69 of S96
7.23
7.23
7.22
7.22
7.20
7.20
7.19
7.19
7.18
7.18

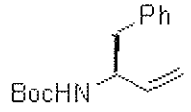

6e

CDCl₃, 500MHz

5.84
5.82
5.81
5.80
5.80
5.79
5.78
5.77
5.13
5.13
5.09
5.08
5.07
5.07

4.50
4.43

2.85
2.83

1.74
1.54
1.41
1.28
1.27

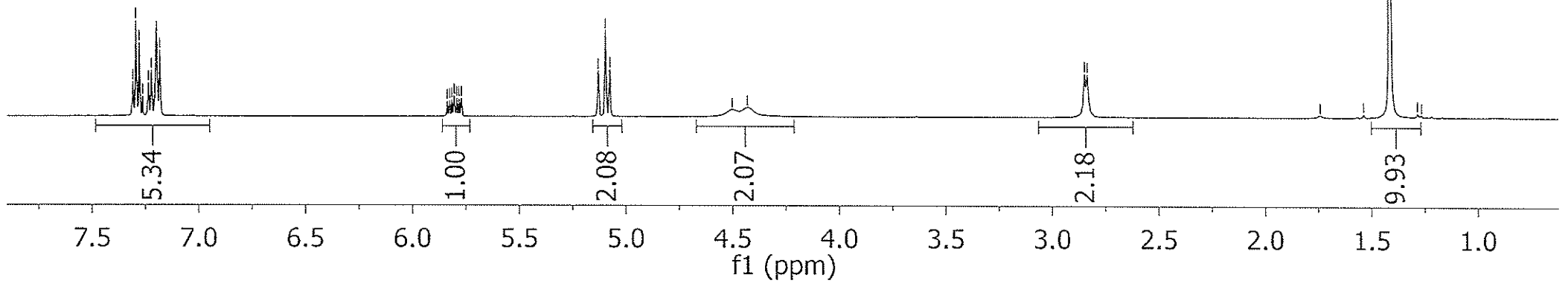

S70 of S96

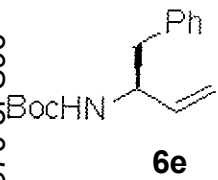

CDCl₃, 125.68 MHz

-155.27

137.85

-137.11

-129.74

128.09

126.19

-114.47

-79.12

-53.28

-41.30

-28.27

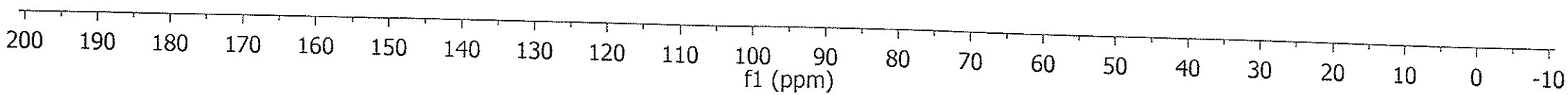

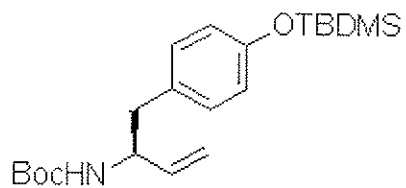
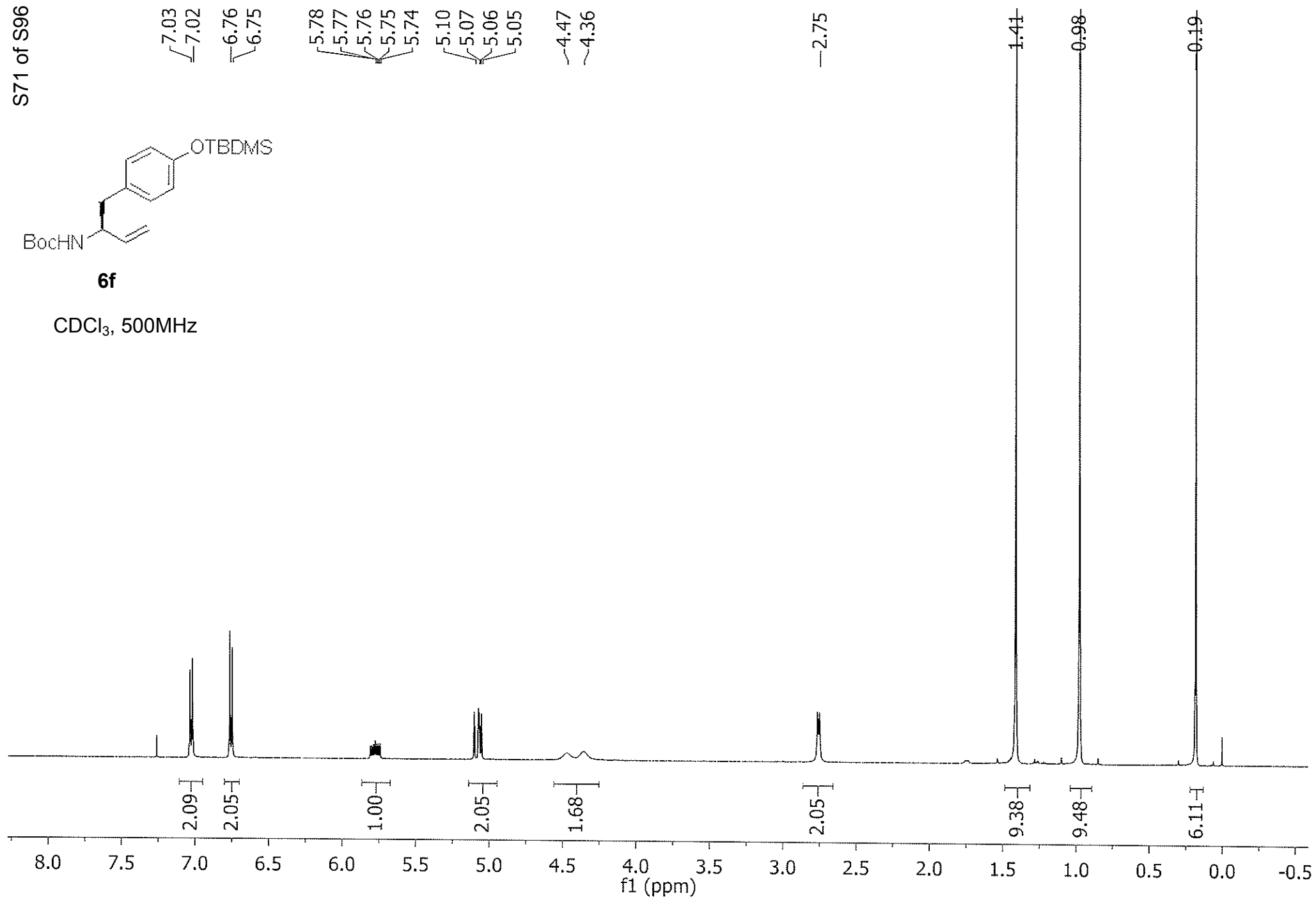
**6f**CDCl₃, 500MHz

S72 of S96

155.16
154.40
138.28
130.52
129.76
119.92
114.61

79.01

53.34

40.57

27.94

25.37

18.03

4.80

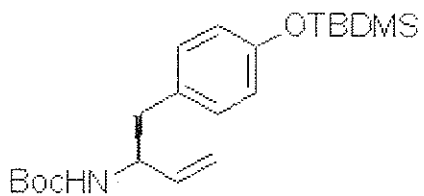

6f

CDCl₃, 125.68 MHz

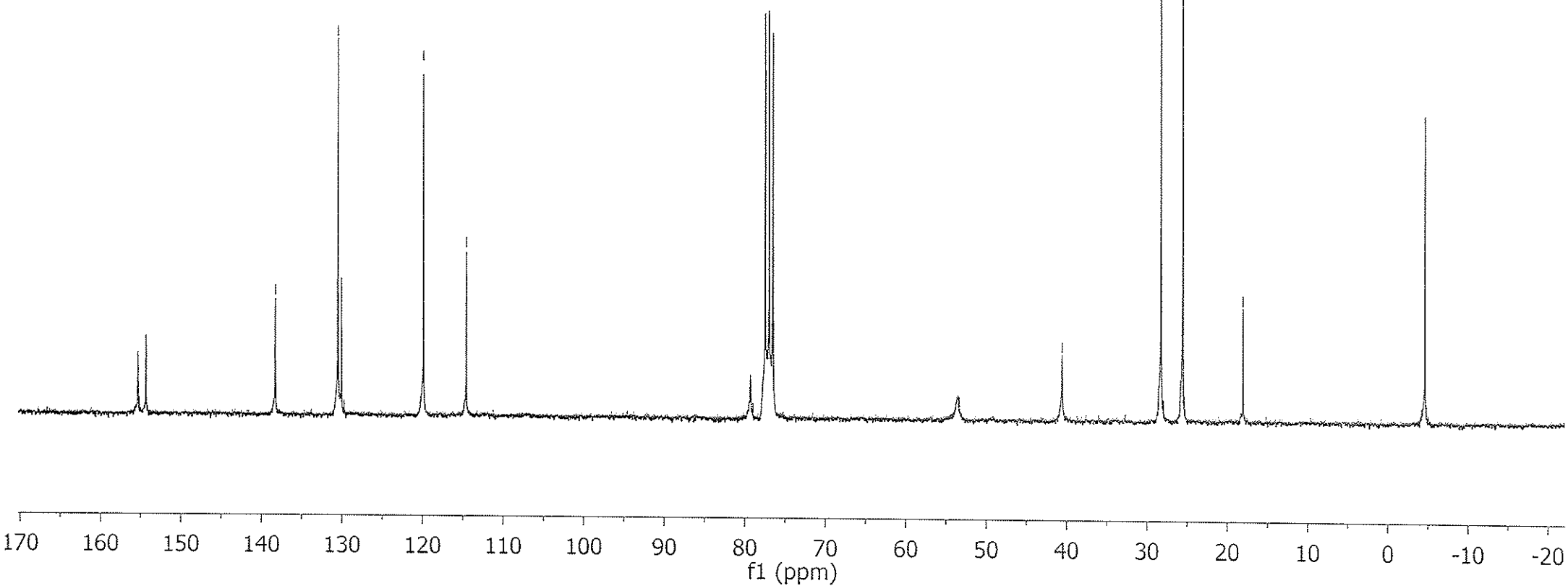

S73 of S96

—7.01

—6.75

—5.78

—5.09

—4.50

—4.35

—2.75

—1.41

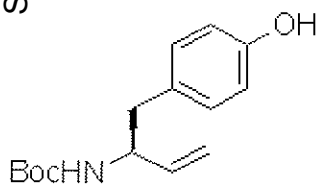

6f

CDCl₃, 500MHz

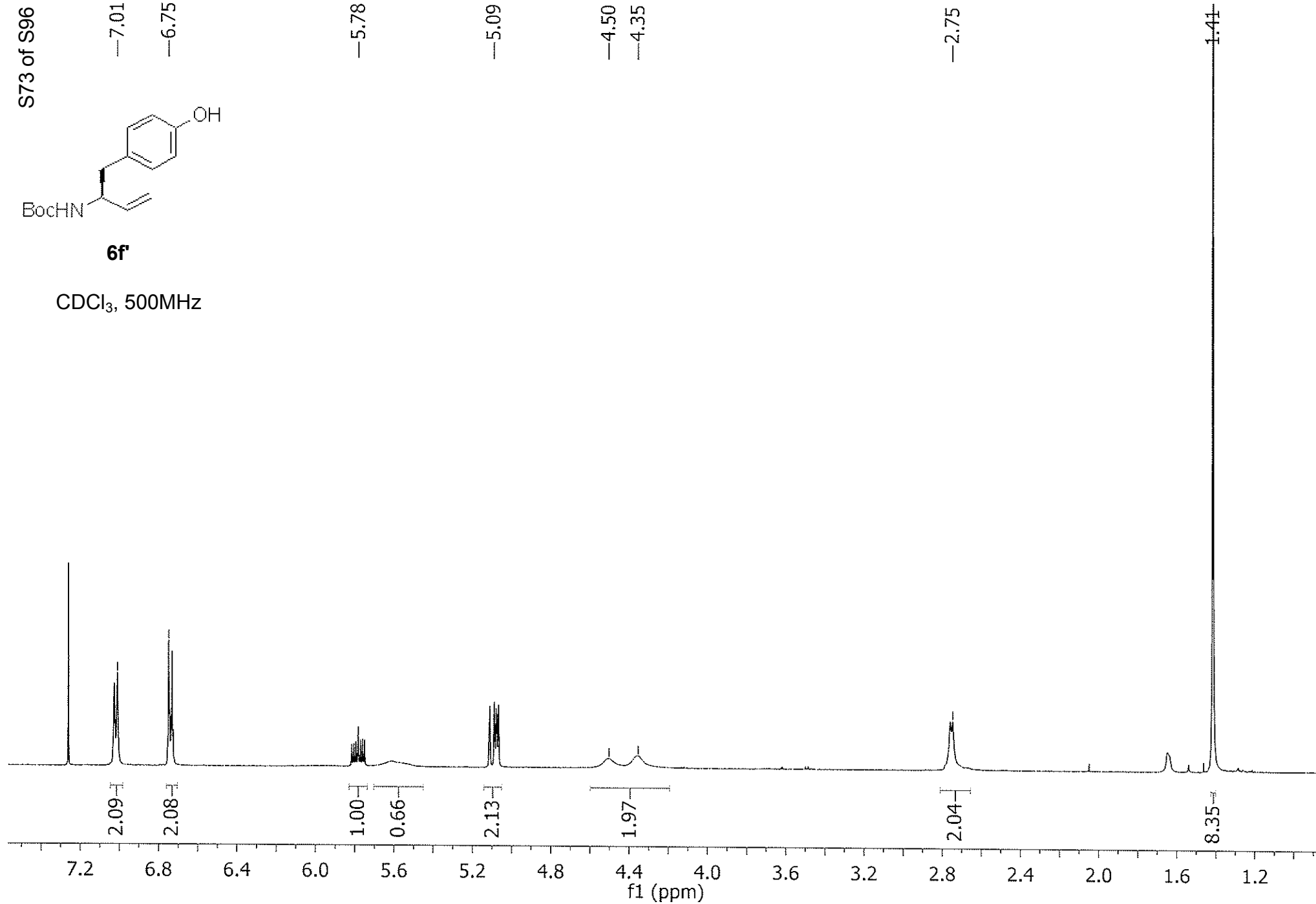

S74 of S96

155.51
154.62

138.06

130.54
129.03

115.26
114.66

79.67

53.70

40.65

28.36

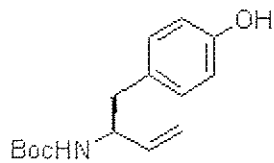

6f

CDCl₃, 125.68 MHz

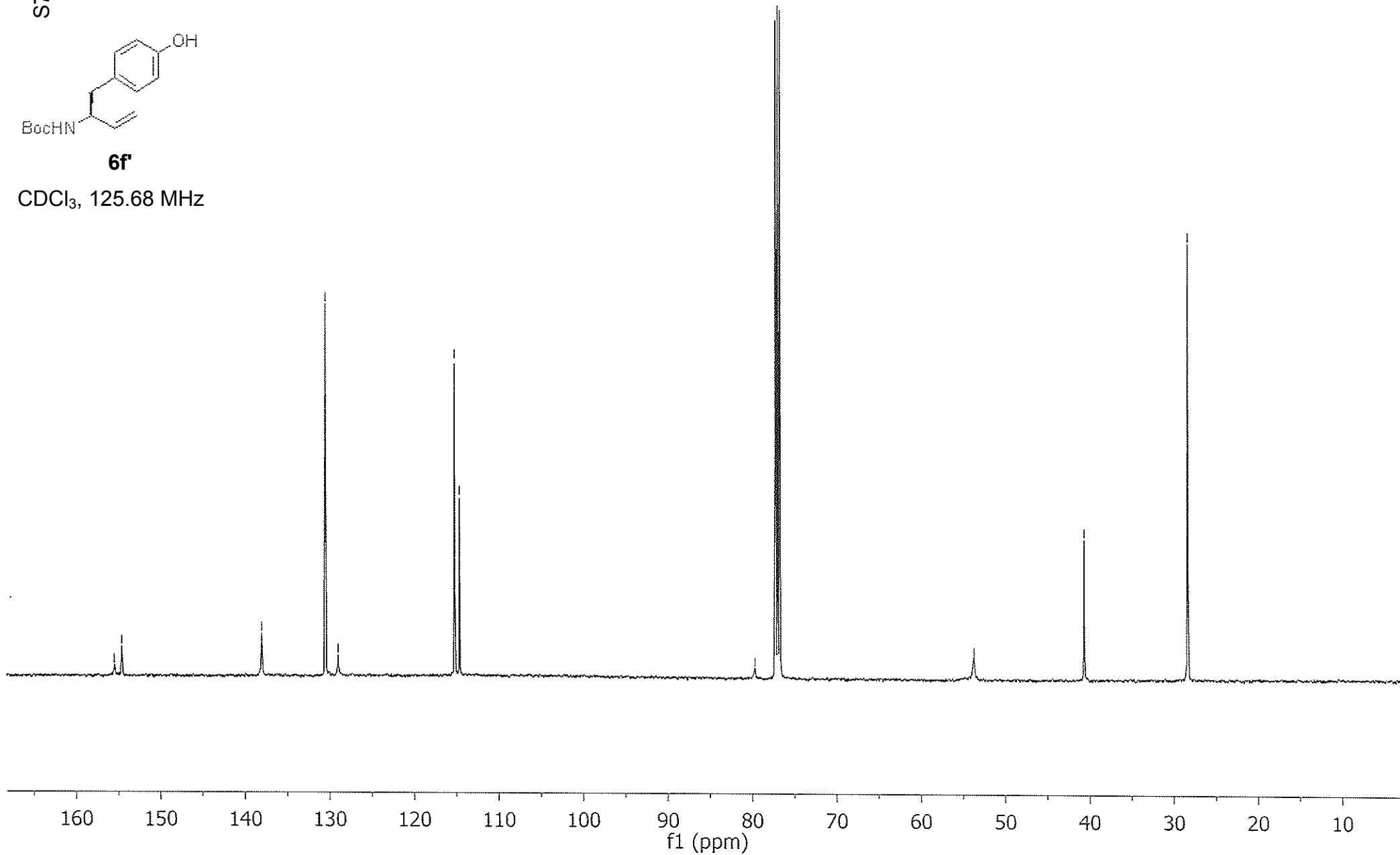

S75 of S96



6g

CDCl₃, 500MHz

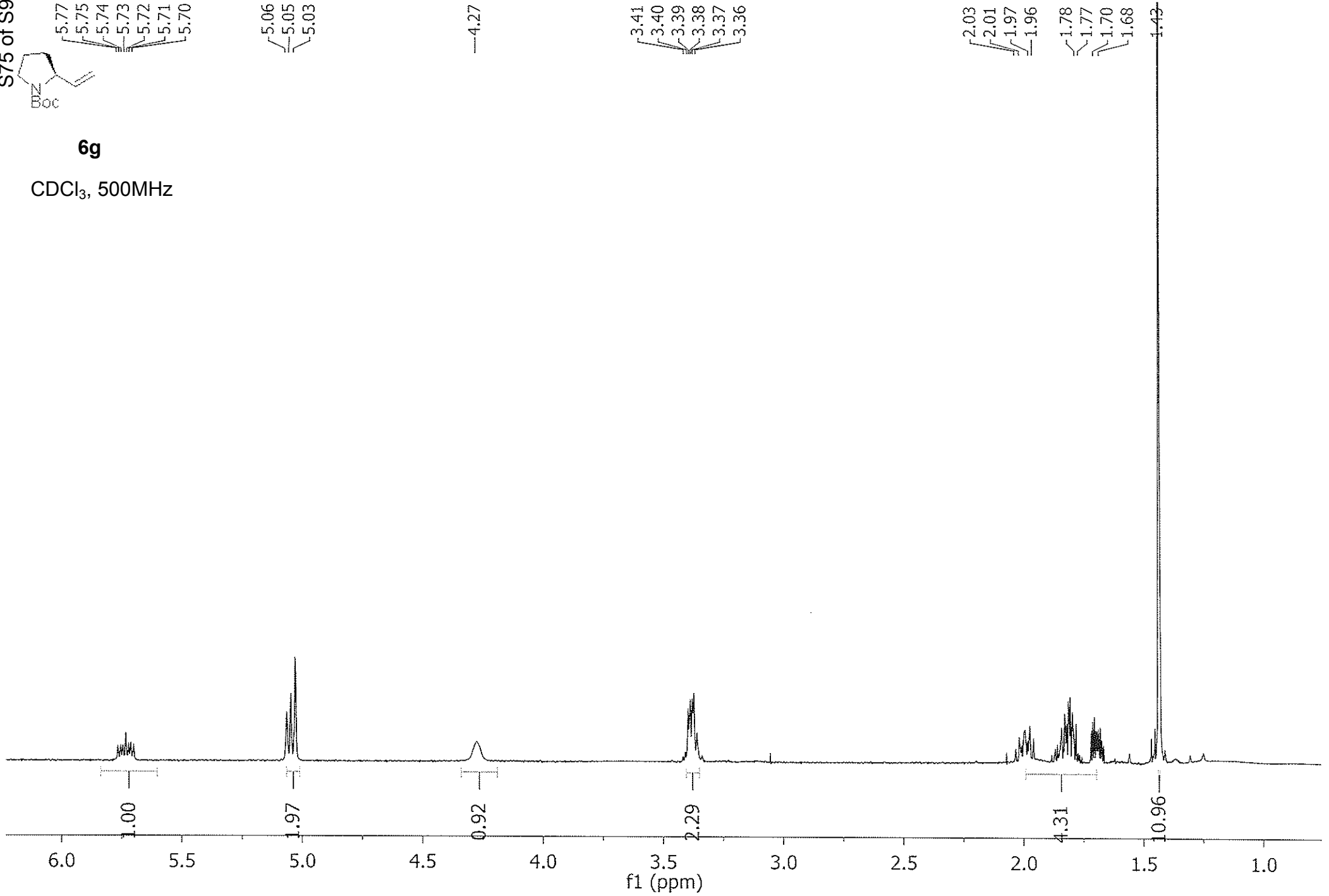

S76 of S96

—154.67

—150.90

—139.02

—113.59

—78.87

—59.00

46.39

46.01

31.76

31.36

28.32

23.22

22.61

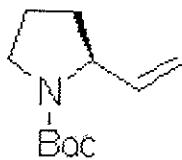

6g

CDCl₃, 125.68 MHz

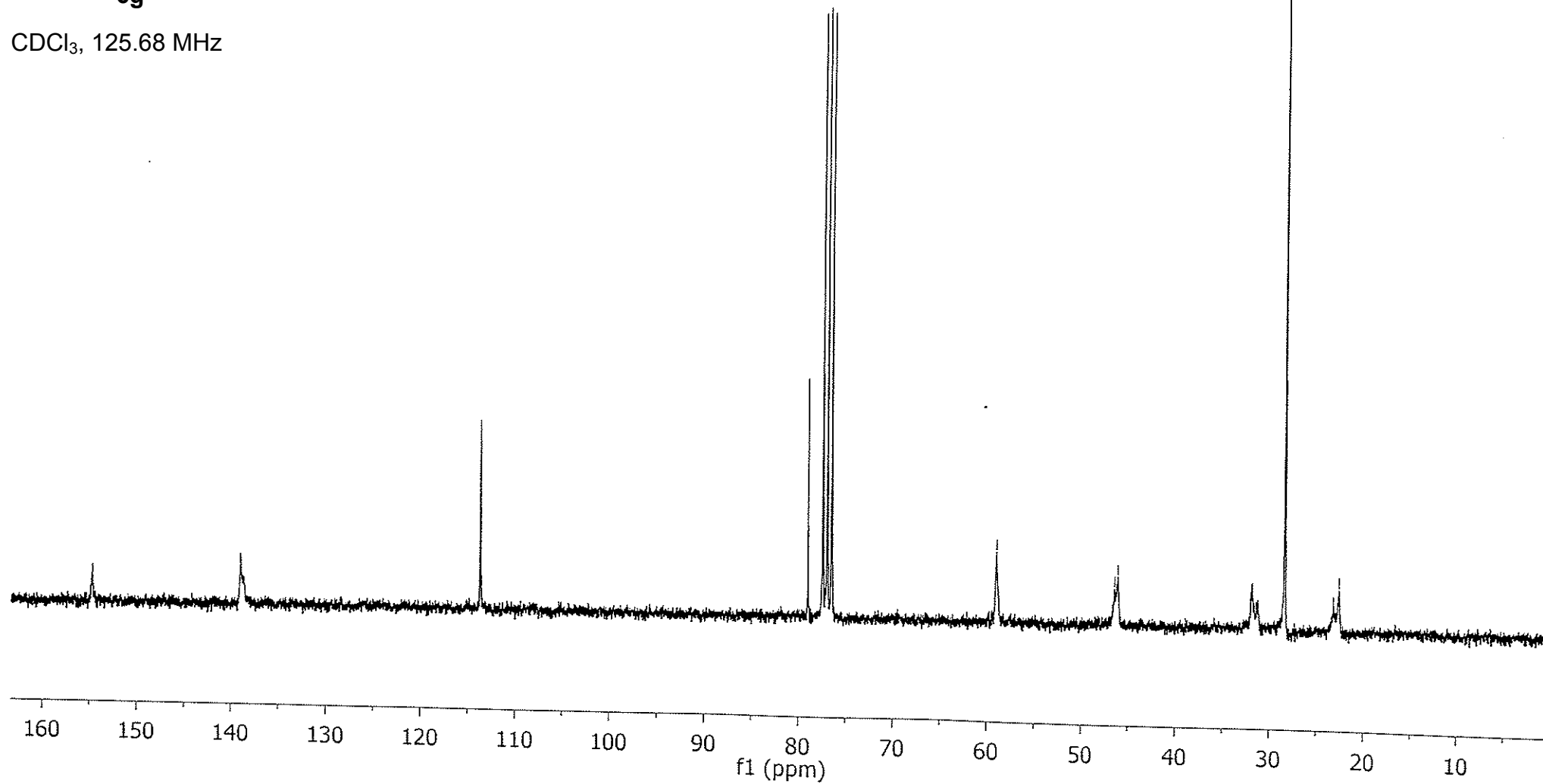

S77 of S96

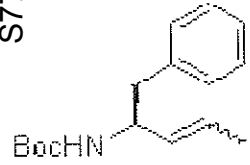

6h

CDCl₃, 500MHz

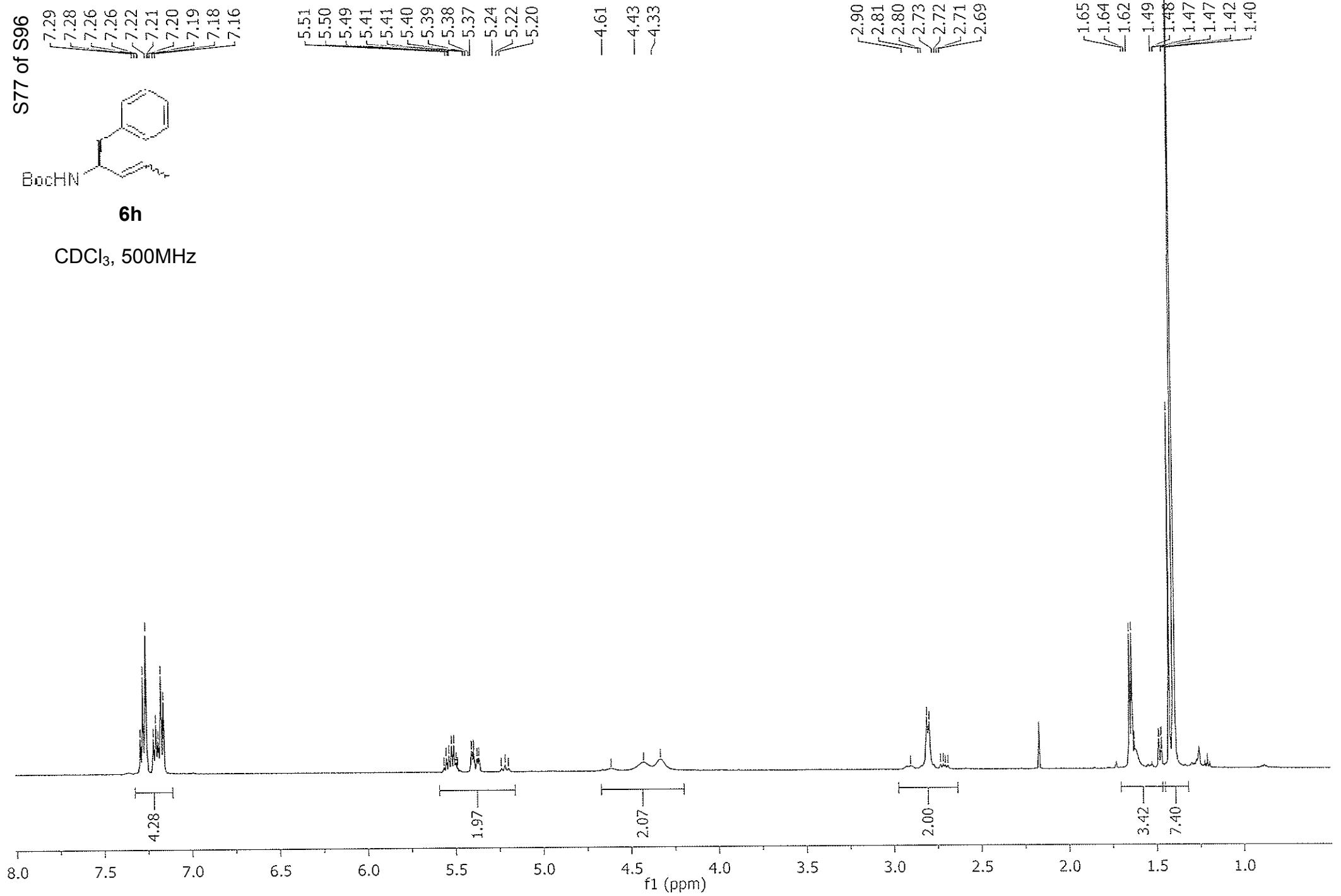

S78 of S96

—155.14

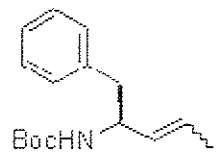

6h

CDCl₃, 125.68 MHz

130.88
129.70
129.58
128.20
128.17
126.28
126.15

—79.25

—53.18

—42.03

28.40
28.36

—17.65

—13.09

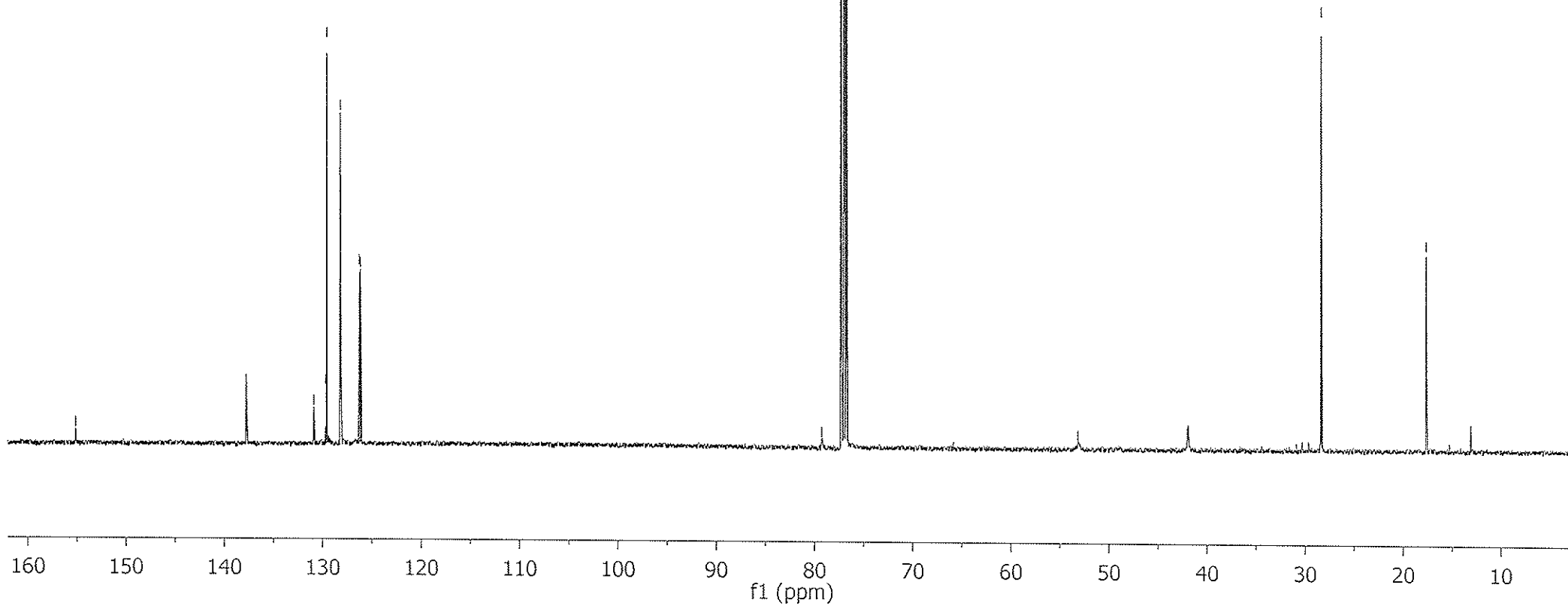

S79 of S96

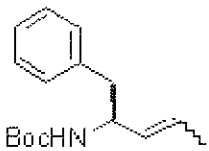

6h

CDCl₃, 500MHz

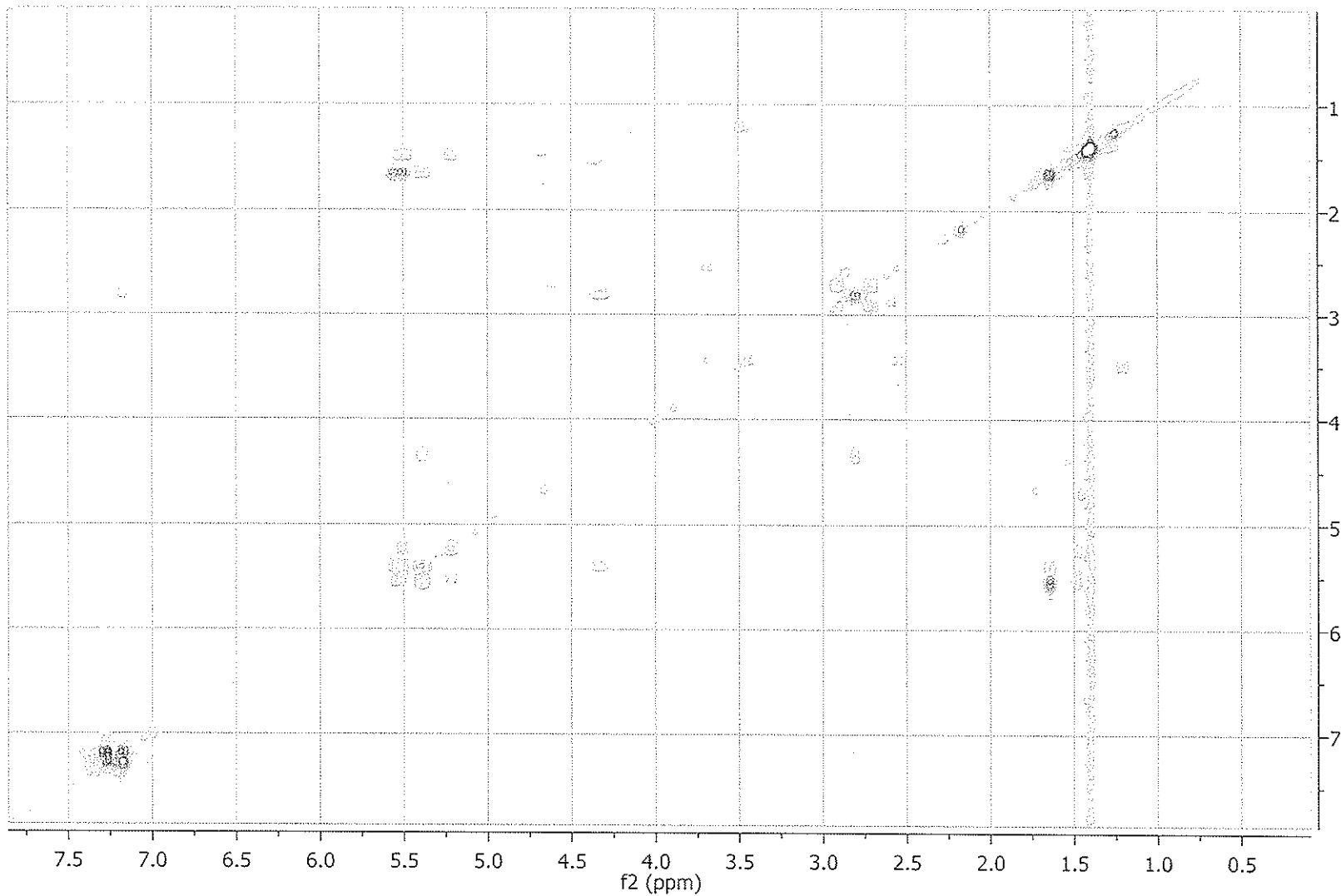
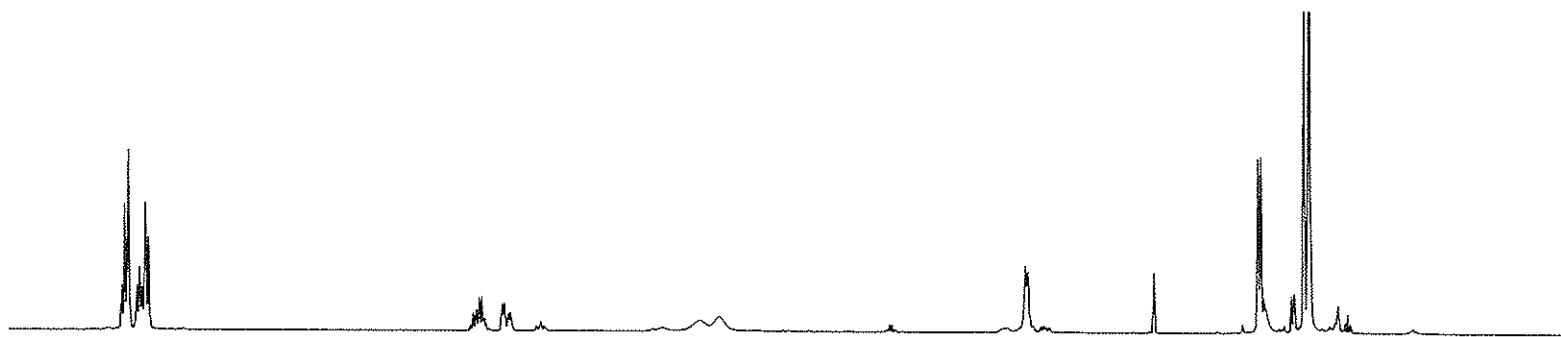
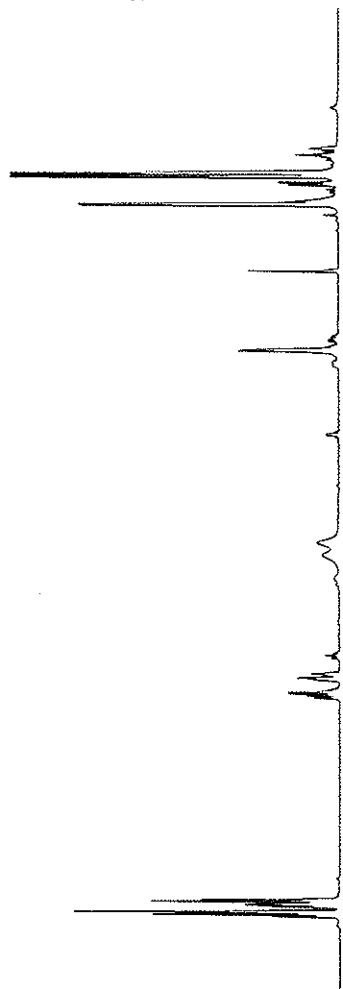

f1 (ppm)

f2 (ppm)

S80 of S96

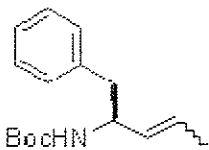

6h

CDCl₃

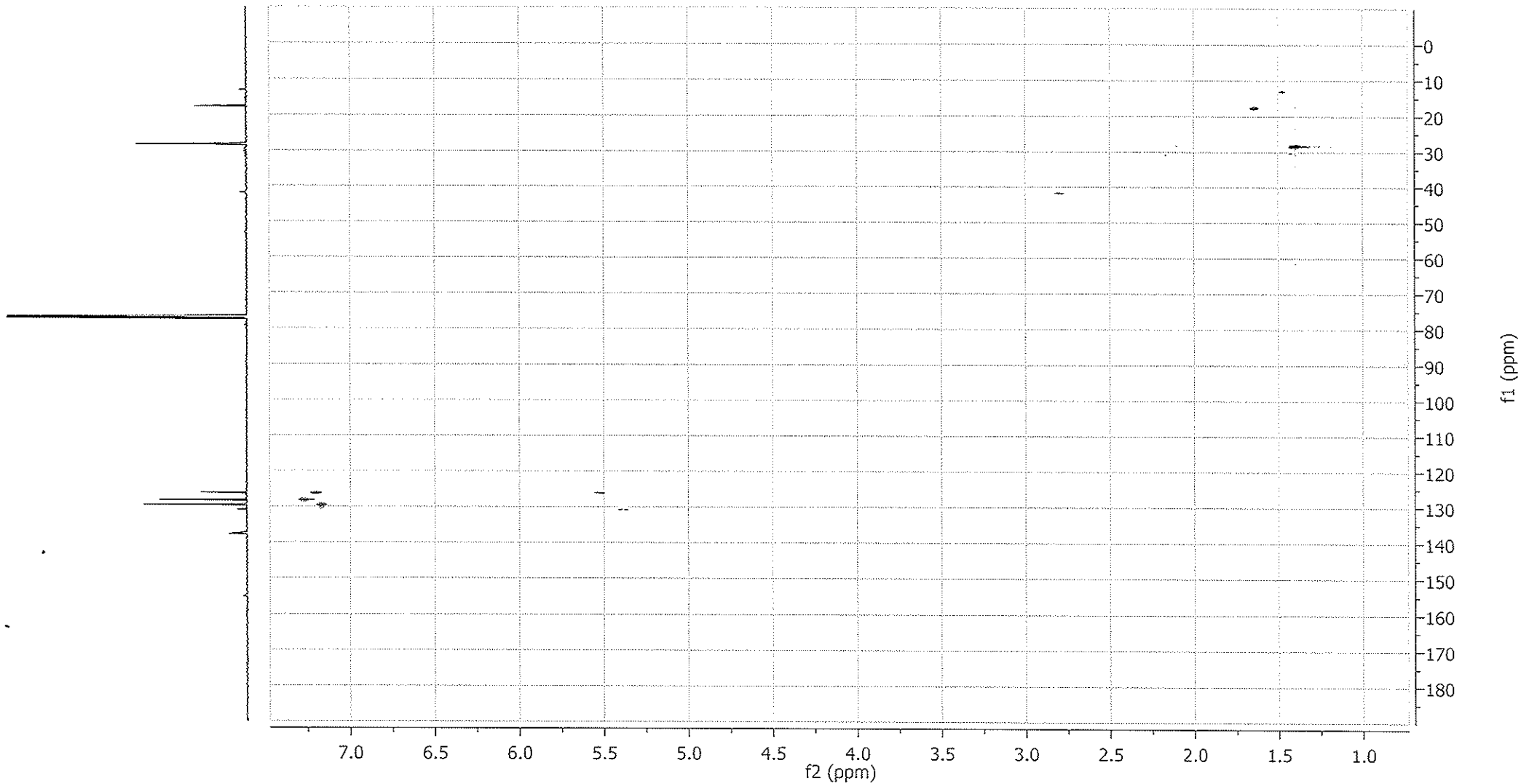
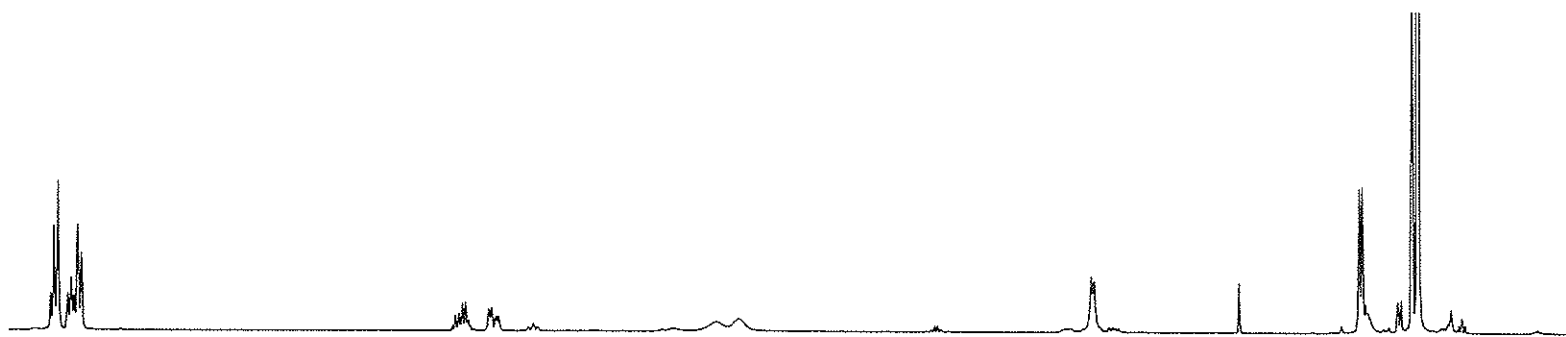

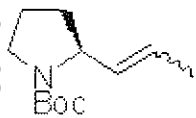
**6i**

d6-DMSO, 80°C

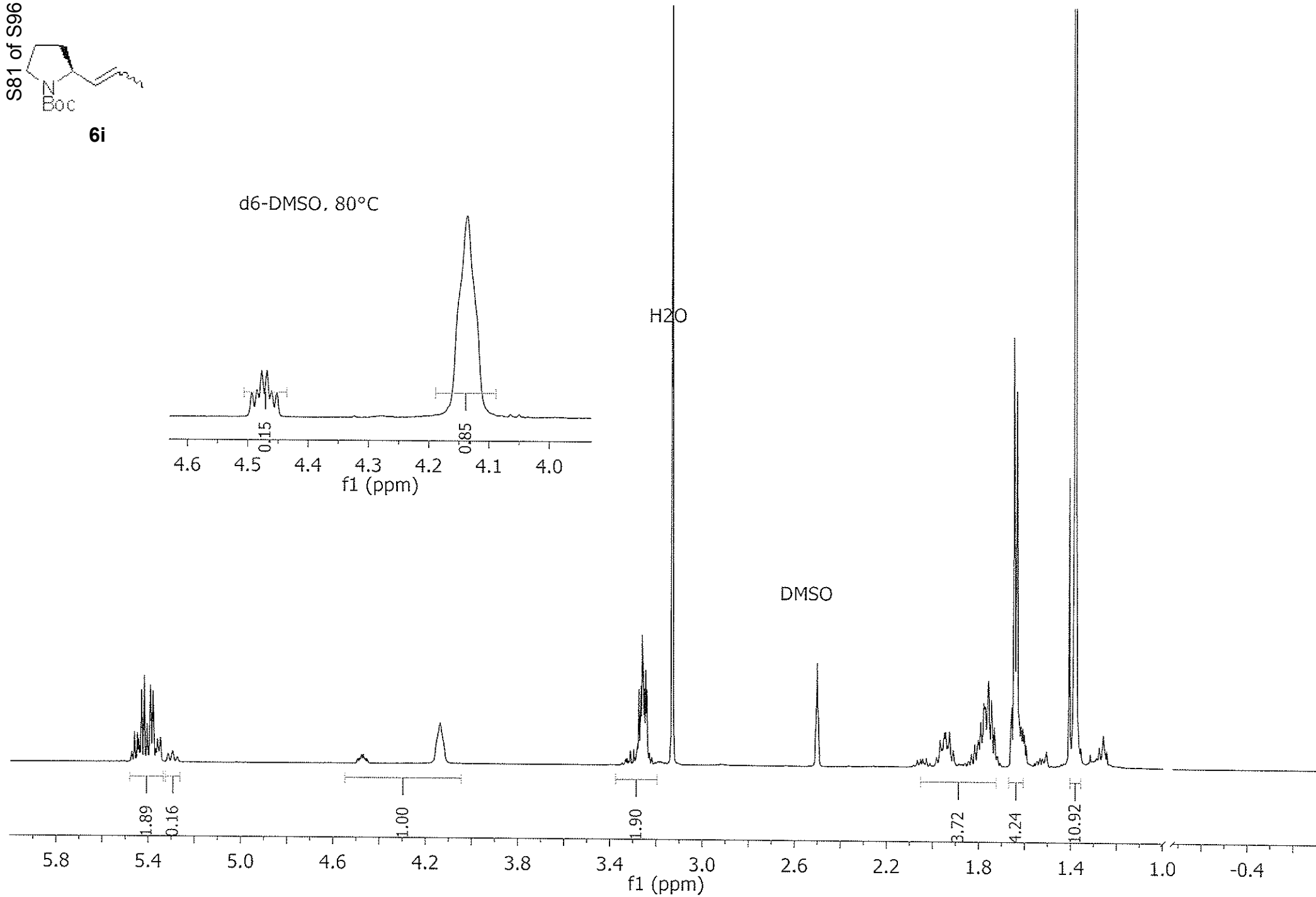
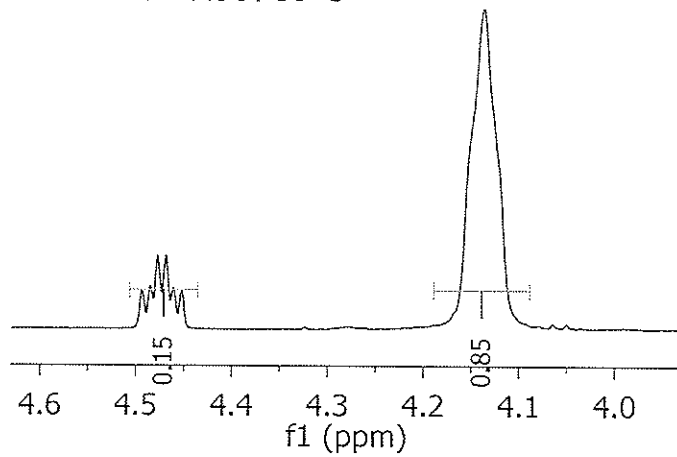

S82 of S96

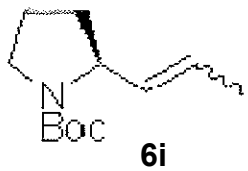

—153.16

132.54
131.87

—123.59

77.59
77.53

57.65
56.15
53.26

45.62
45.51

31.26
27.83

22.34
18.38
16.61
13.41
12.17

d6-DMSO, 80 °C, 125.68 MHz

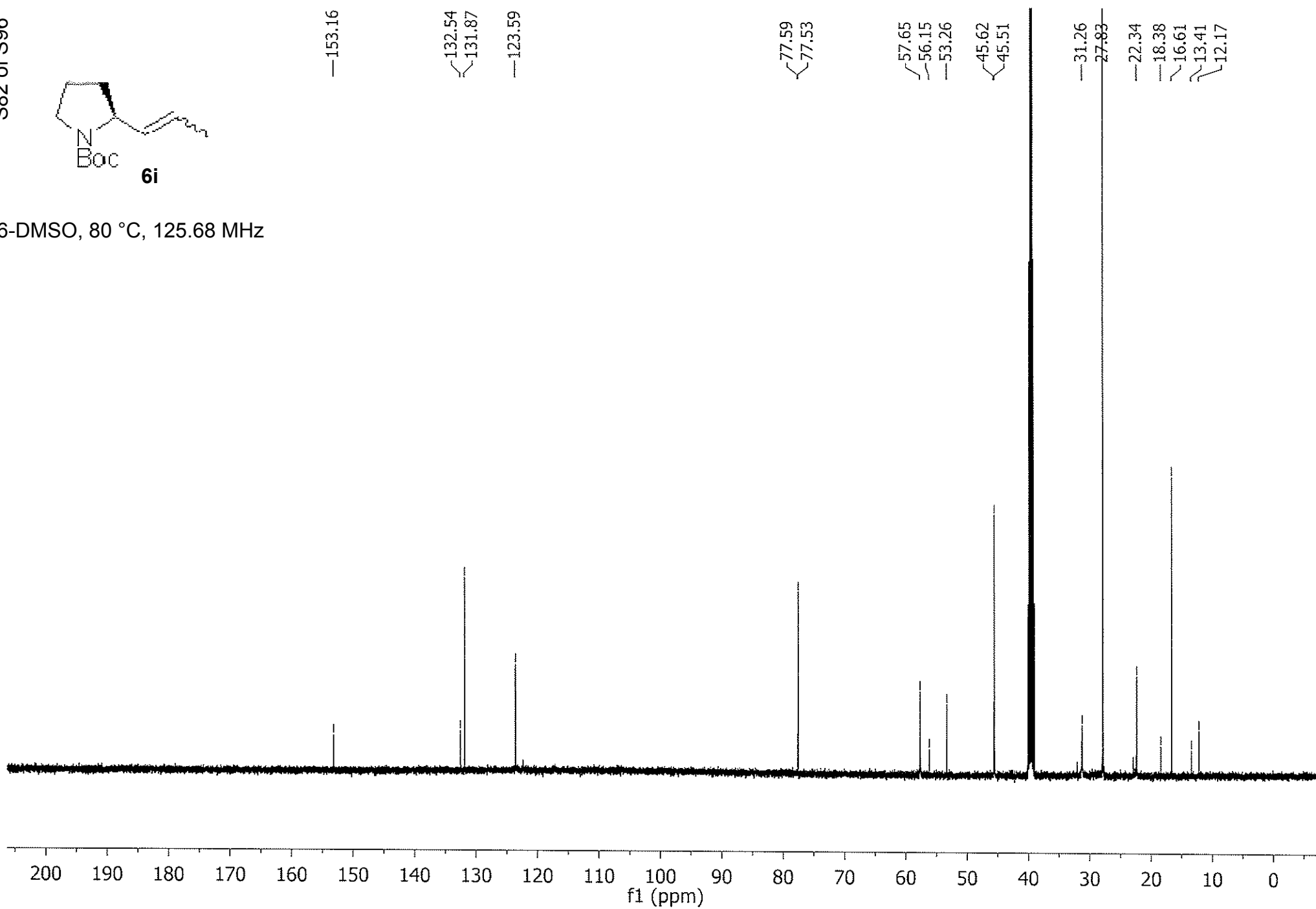

S83 of S96

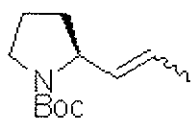

6i

d6-DMSO, 80 °C, 125.68 MHz

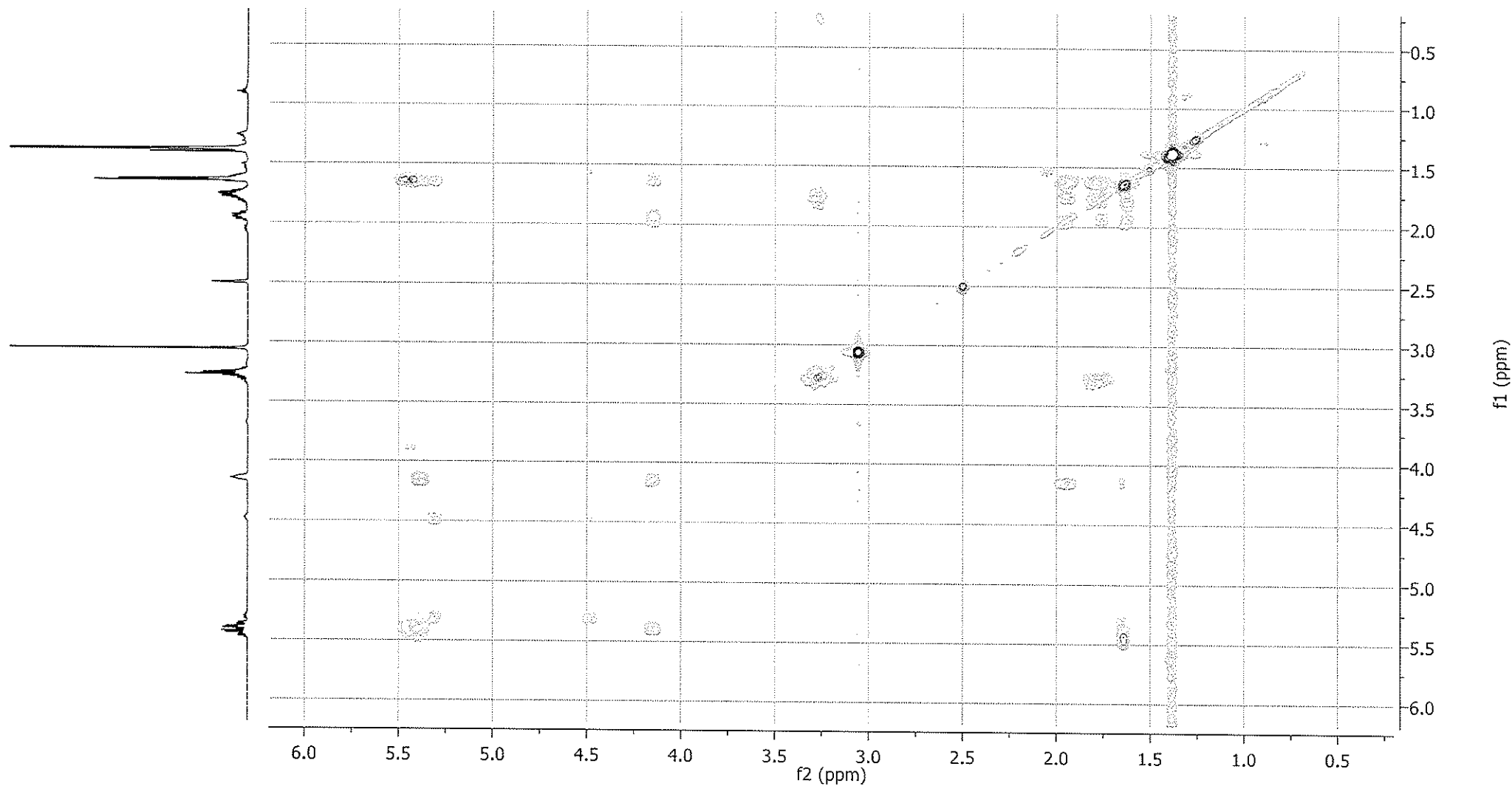
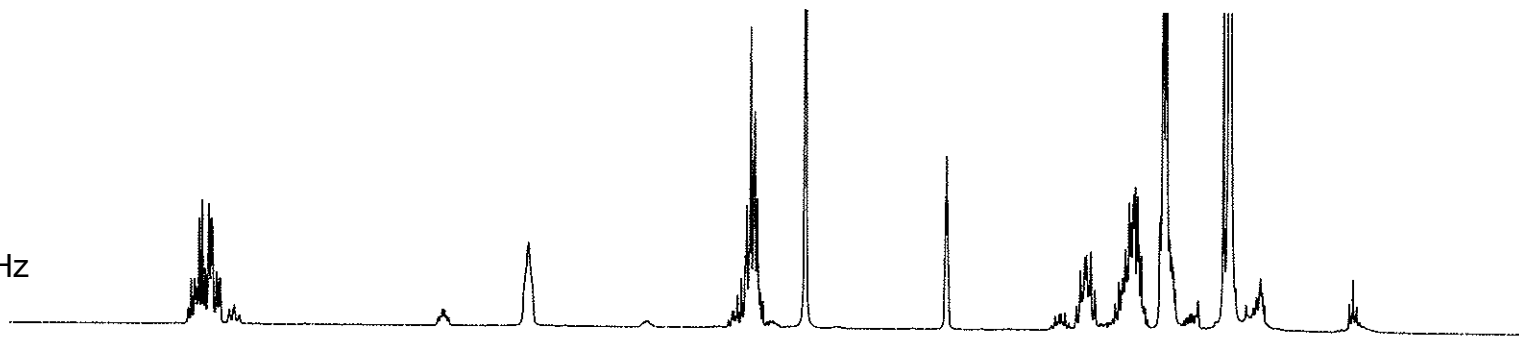

BocAllylAla-Racemo

g-cdx

90°C x 5' --> 1°C/min --> 150°C

File : c:\class-vp\chrom\lix2
 Method : c:\class-vp\methods\Fulvia2.met
 Sample ID : LIX162-BocAllylAla
 Acquired : May 22, 2012 04:02:06
 Printed : Jul 31, 2012 01:50:24

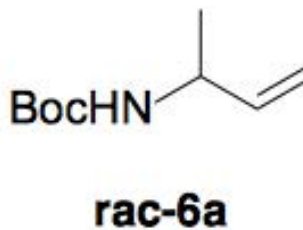

S84 of S96

c:\class-vp\chrom\lix2 -- Channel A

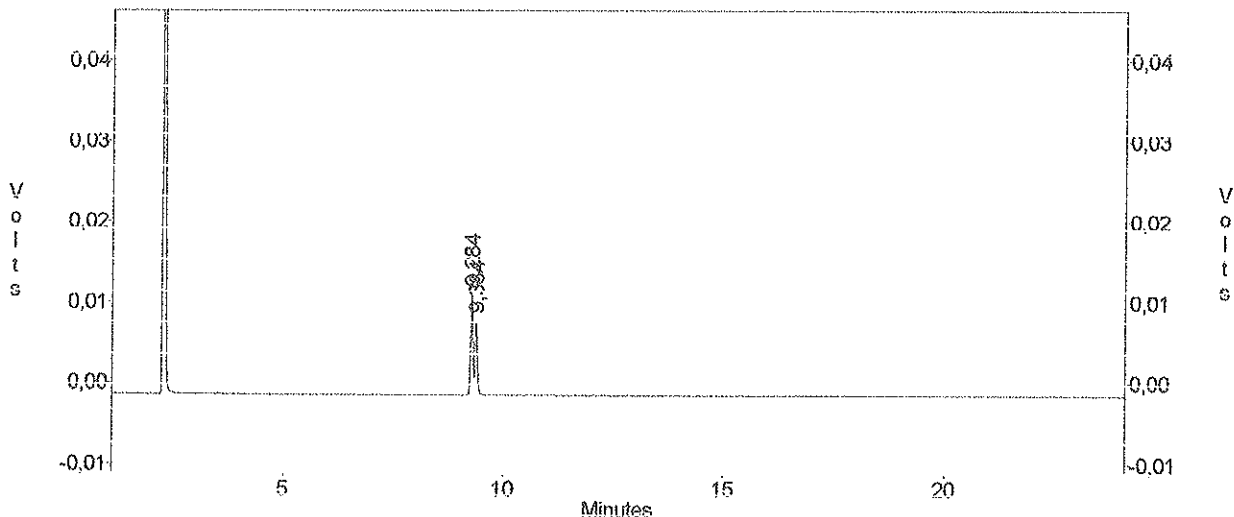

c:\class-vp\chrom\lix2 -- Channel A

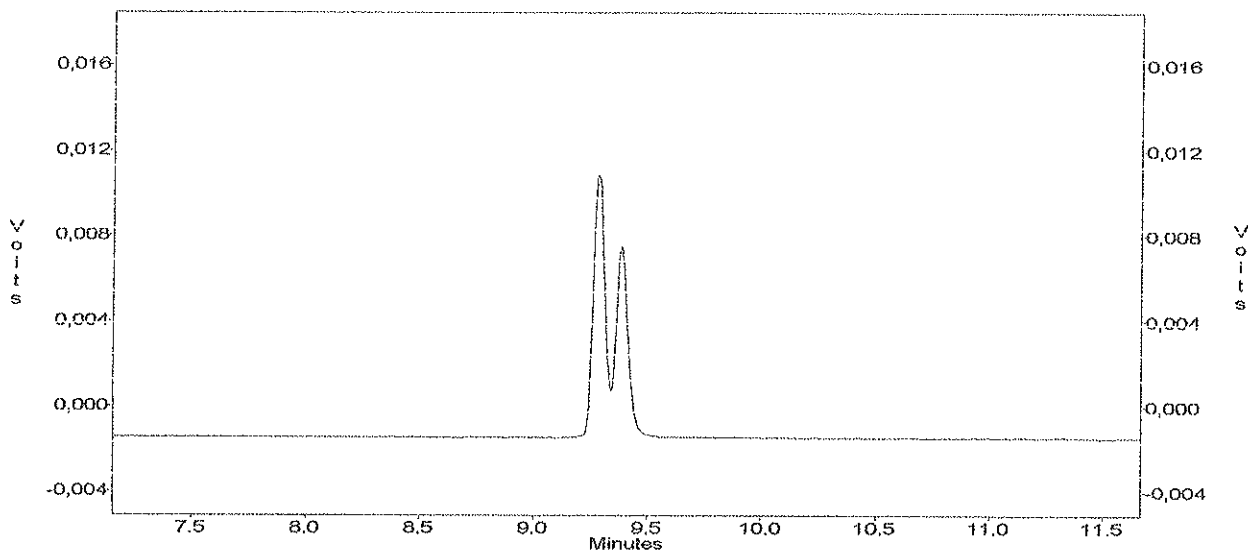

Channel A Results

Peak	Time	Area	Area %
1	9,28	41662	57,271
2	9,38	31083	42,729

Totals :

72745 100,000

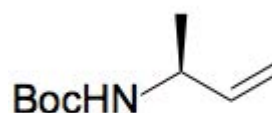

(S)-6a

BocAllylAla

g-cdx

90°C x 5' --> 1°C/min --> 150°C

File : c:\class-vp\chrom\lix8

Method : c:\class-vp\methods\Fulvia2.met

Sample ID : LIX142

Acquired : May 23, 2012 04:11:49

Printed : Jul 31, 2012 01:45:06

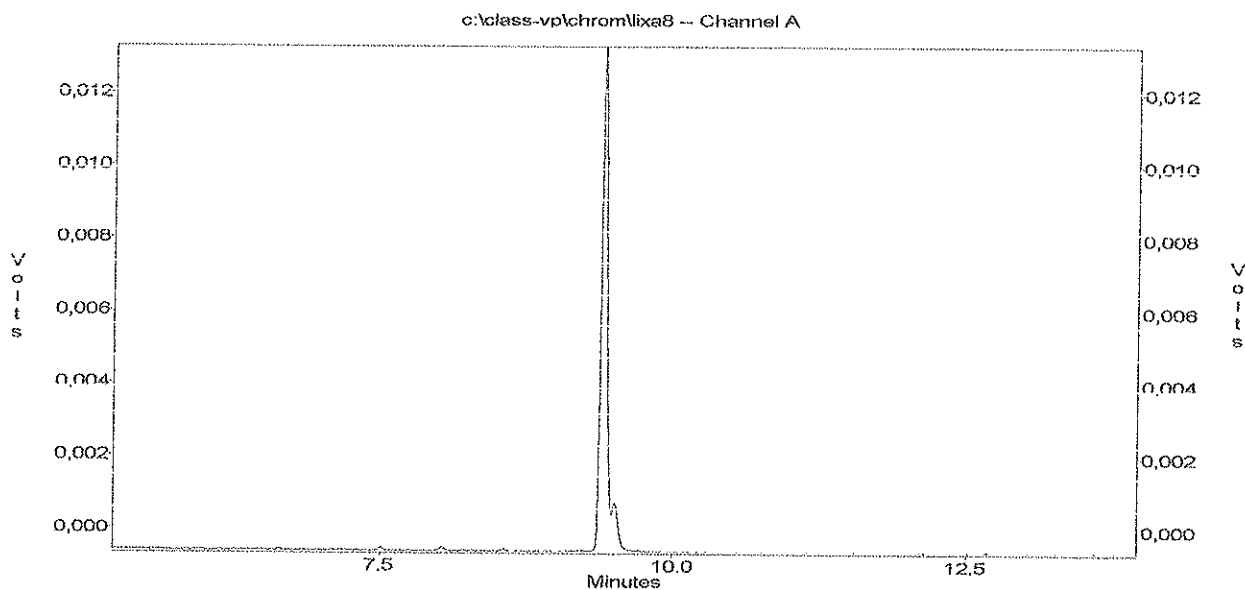
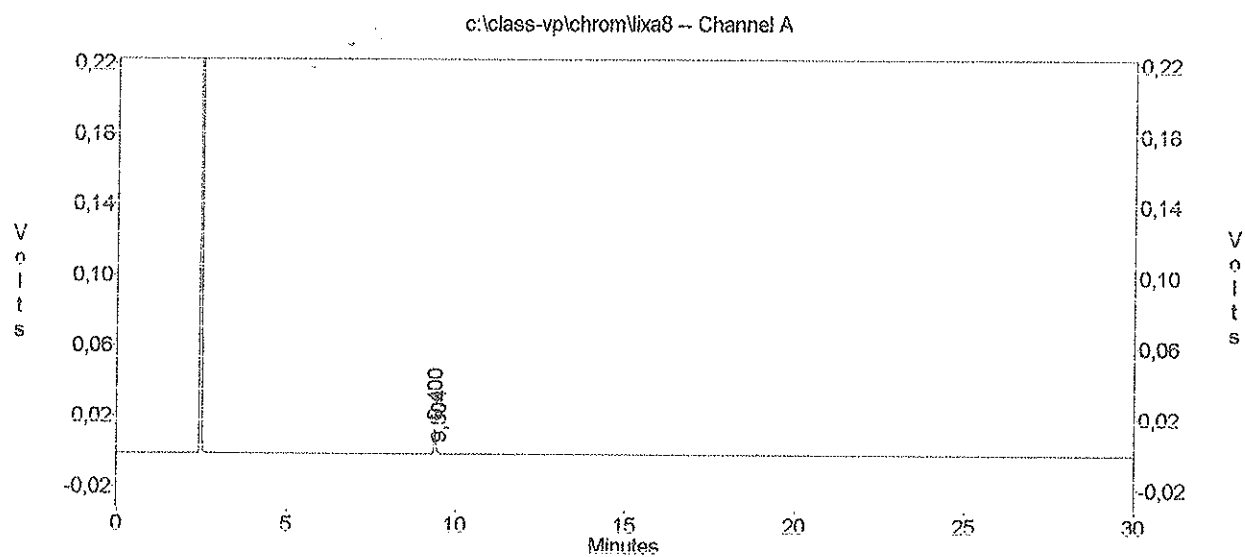

Channel A Results

Peak	Time	Area	Area %
1	9,40	44491	96,778
2	9,50	1481	3,222

Totals :

45972 100,000

DL-BocAllylVal
 β - cdx 100°C x 5 min, 1°C/min -> 150°C
 File : c:\class-vplchrom\Mg11
 Method : c:\class-vplmethods\Fulvia2.met
 Sample ID : DL-BocAllylVal
 Acquired : Jan 04, 1980 21:05:25
 Printed : Jan 04, 1980 21:38:54

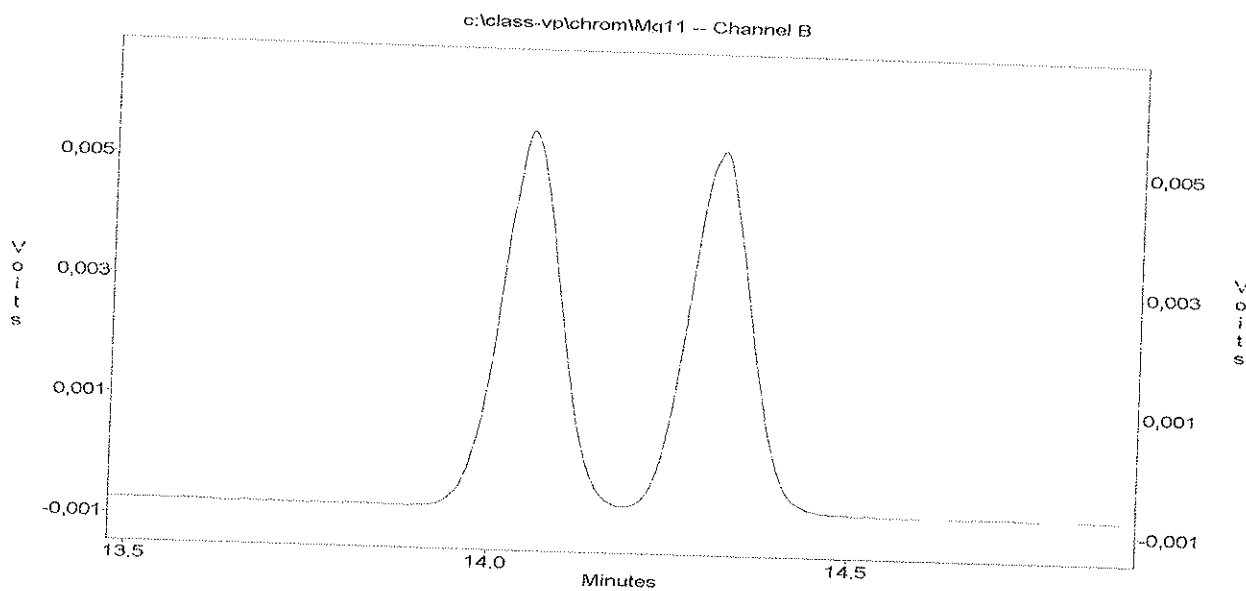
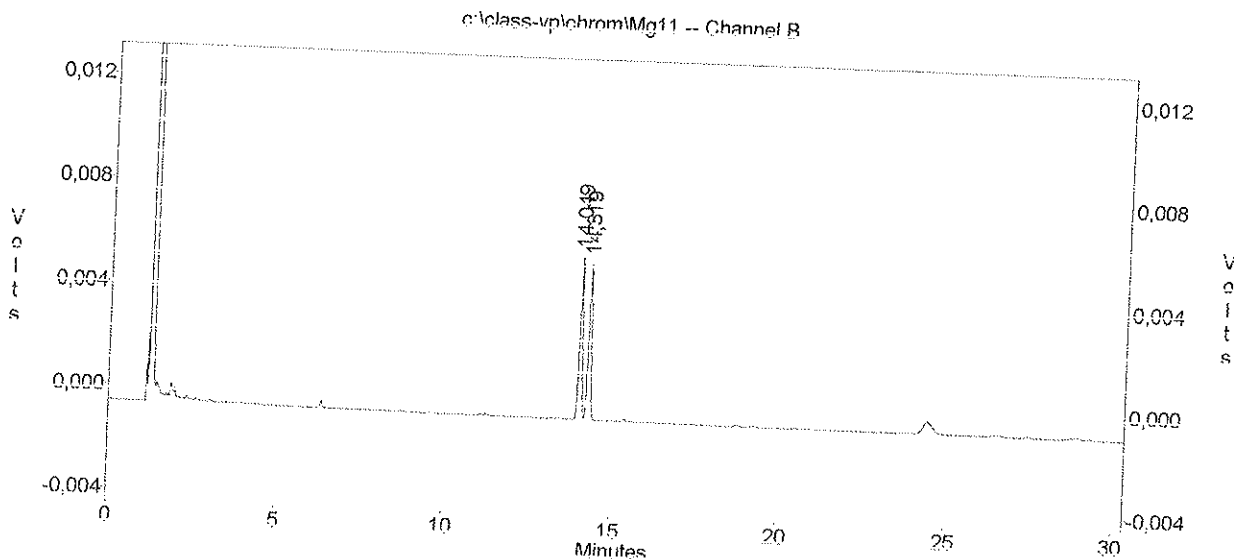
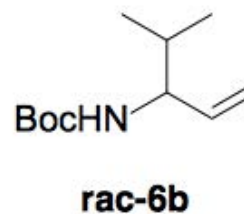

Channel B Results

Peak	Time	Area	Area %
1	14,05	35472	50,097
2	14,32	35334	49,903

Totals :

70806 100,000

L-BocAllylVal

β β -cdx 100°C x 5 min, 1°C/min \rightarrow 150 °C

File : c:\class-vp\chrom\Mg12
 Method : c:\class-vp\methods\Fulvia2.met
 Sample ID : L-BocAllylVal
 Acquired : Jan 04, 1980 21:44:26
 Printed : Jan 04, 1980 22:31:05

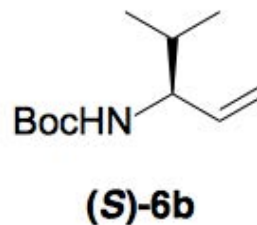

S87 of S96

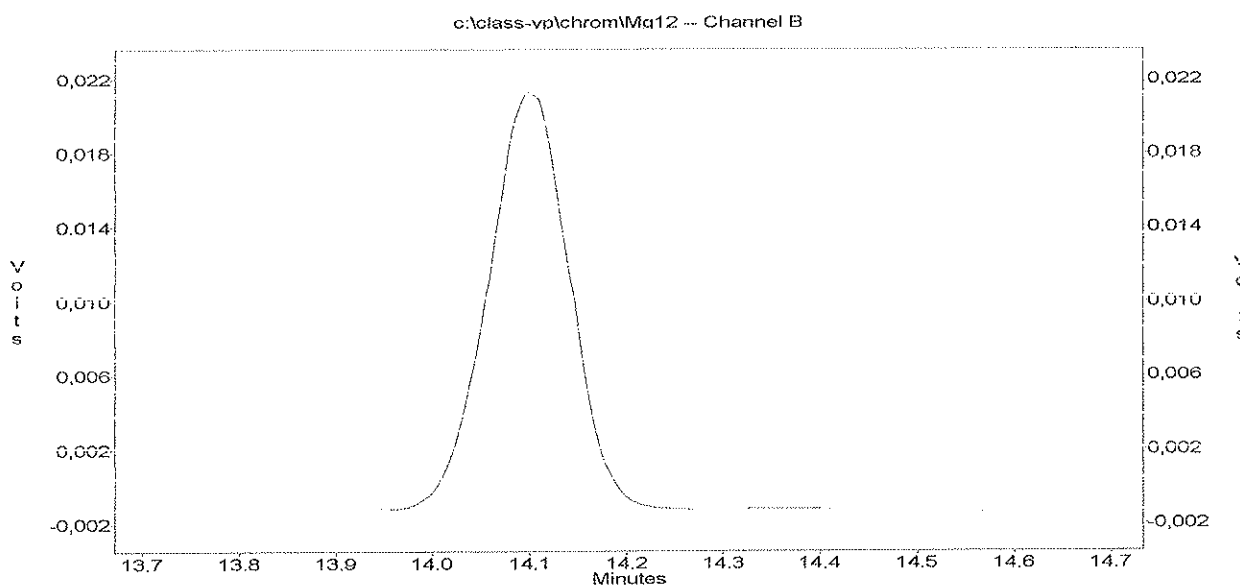
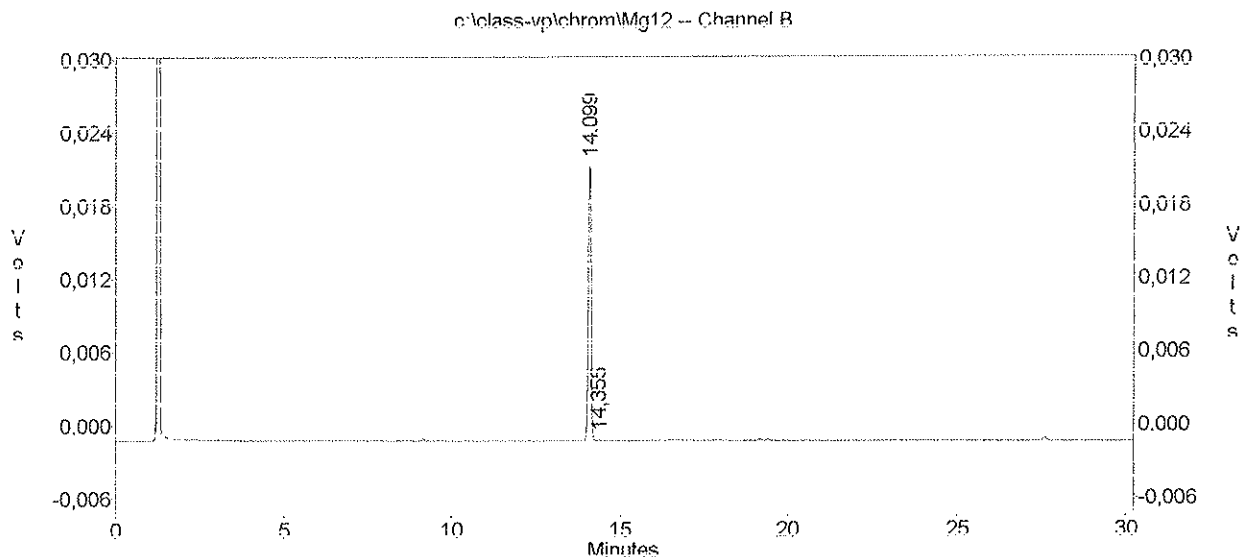

Channel B Results

Peak	Time	Area	Area %
1	14,10	129031	99,847
2	14,36	198	0,153

Totals :
 129229 100,000

DL-BocAllylLeu**β-cdx 100°C x 5 min, 1°C/min -> 150°C**

File : c:\class-vp\chrom\Mg13
 Method : c:\class-vp\methods\Fulvia2.met
 Sample ID : DL-BocAllylLeu
 Acquired : Jan 04, 1980 22:33:48
 Printed : Jan 04, 1980 22:59:46

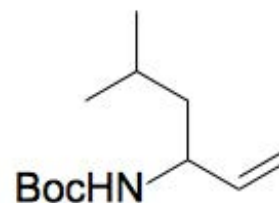
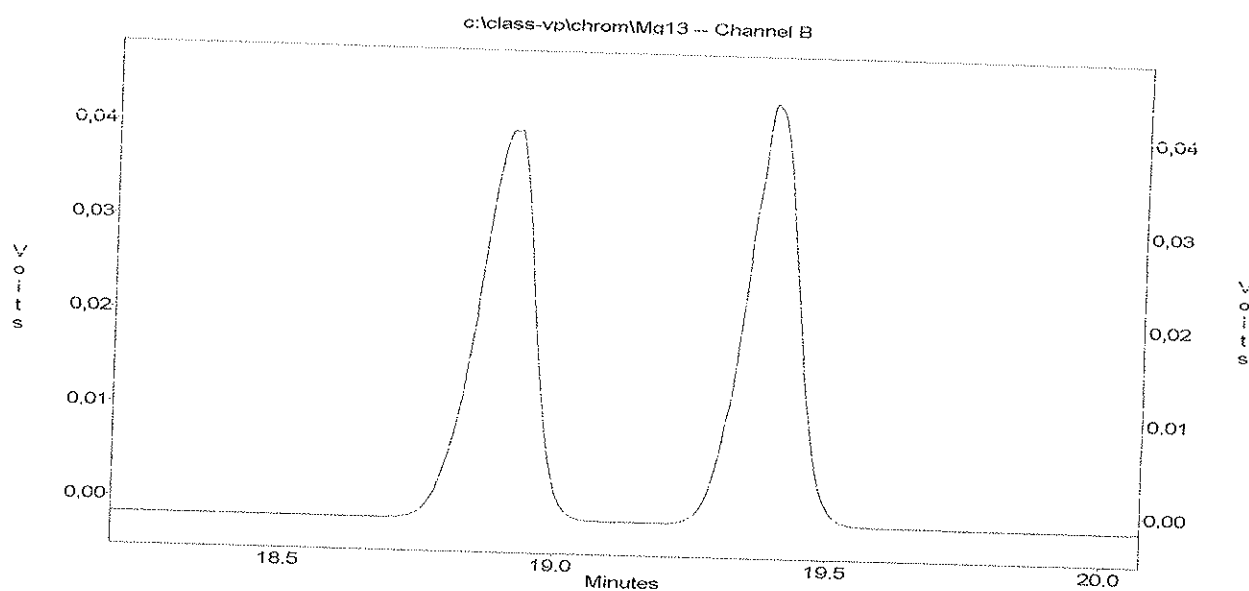
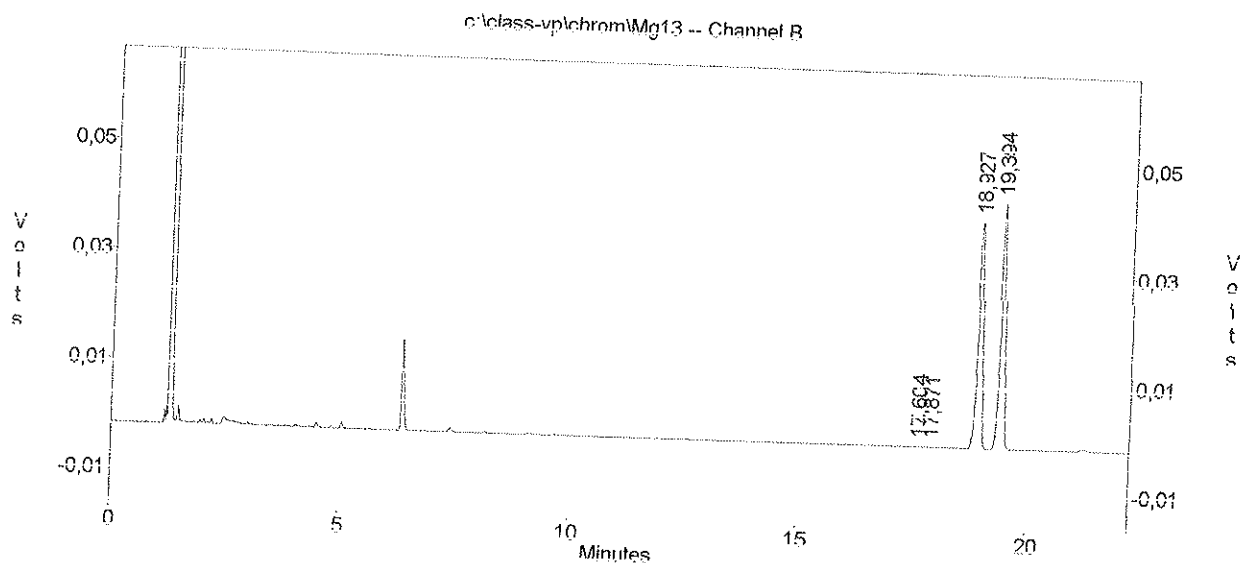
**rac-6c**

Channel B Results

Peak	Time	Area	Area %
1	17,60	354	0,059
2	17,87	466	0,078
3	18,93	296546	49,821
4	19,39	297851	50,041

Continued...

L-BocAllylLeu

βg-cdx 100°C x 5 min, 1°C/min -> 150°C

File : c:\class-vp\chrom\Mg14
 Method : c:\class-vp\methods\Fulvia2.met
 Sample ID : L-BocAllylLeu
 Acquired : Jan 04, 1980 23:04:34
 Printed : Jan 05, 1980 00:32:41

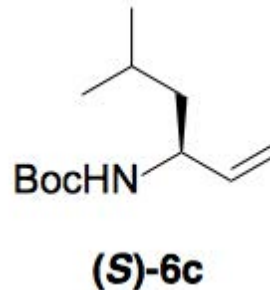

c:\class-vp\chrom\Mg14 -- Channel B

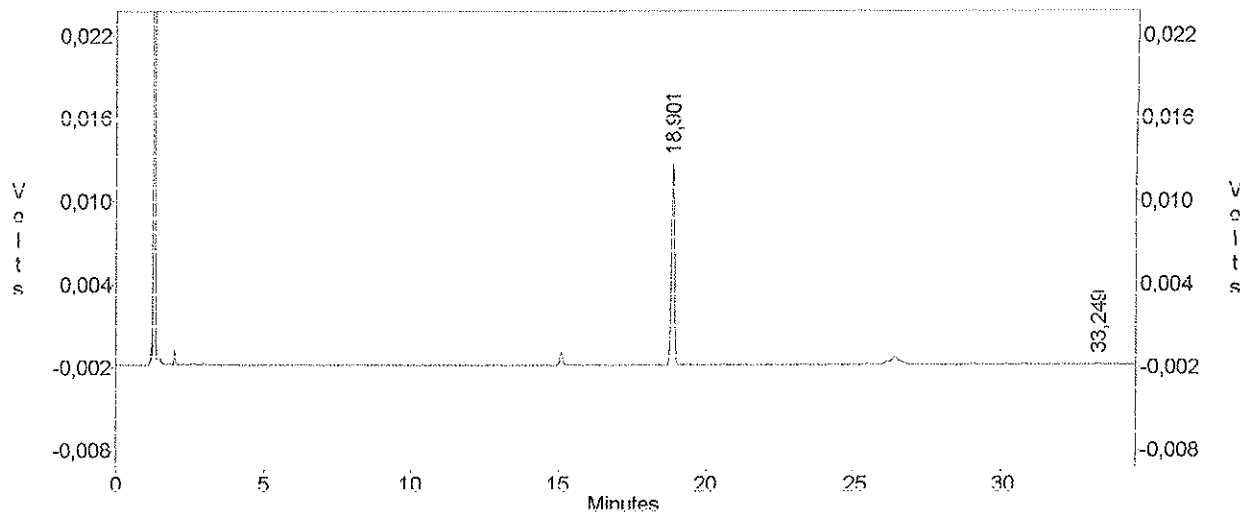

c:\class-vp\chrom\Mg14 -- Channel B

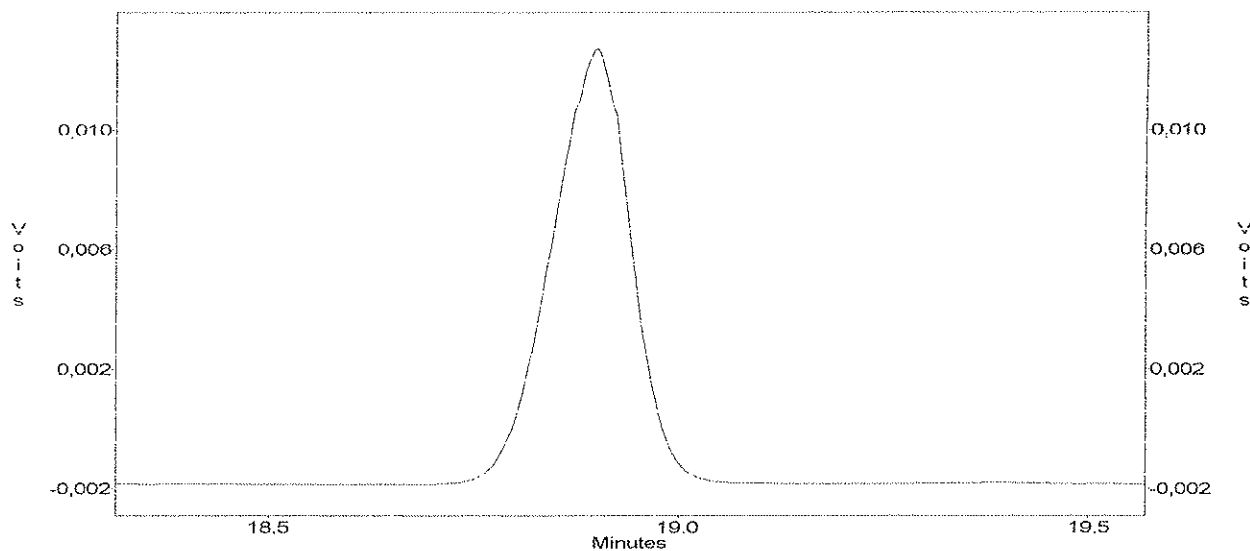

Channel B Results

Peak	Time	Area	Area %
1	18,90	96838	99,620
2	33,25	369	0,380

Totals :
 97207 100,000

DL-BocAllylile

β -cdx 100°C x 5 min, 1°C/min ->150°C

File : c:\class-vp\chrom\Mg9
 Method : c:\class-vp\methods\Fulvia2.met
 Sample ID :
 Acquired : Jan 04, 1980 20:02:01
 Printed : Jan 04, 1980 20:32:02

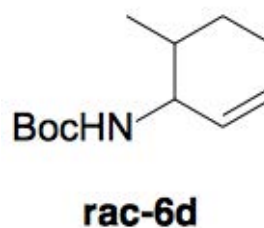

S90 of S96

c:\class-vp\chrom\Mg9 -- Channel B

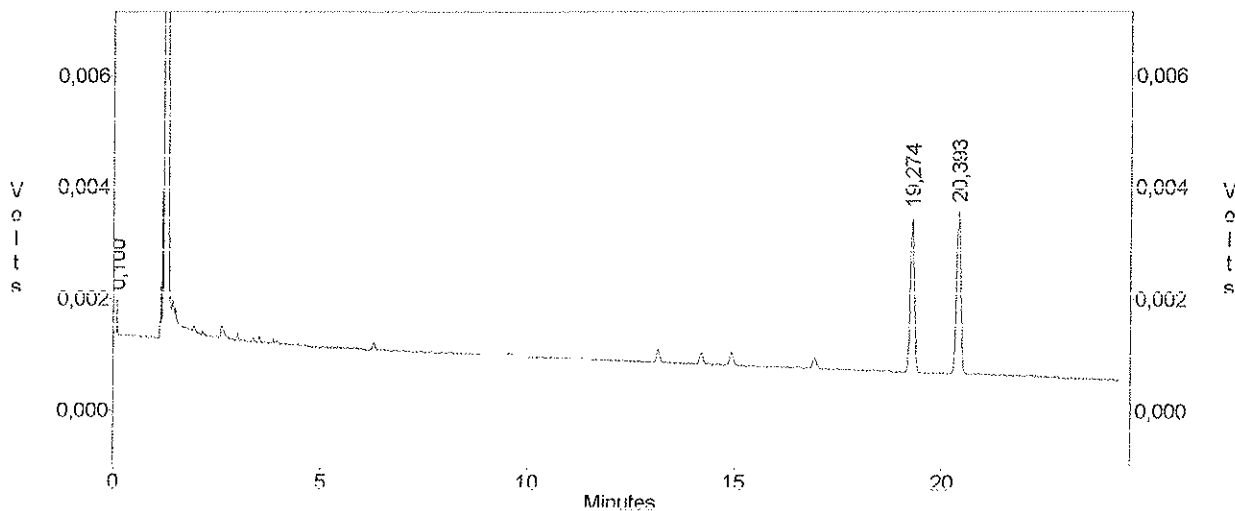

c:\class-vp\chrom\Mg9 -- Channel B

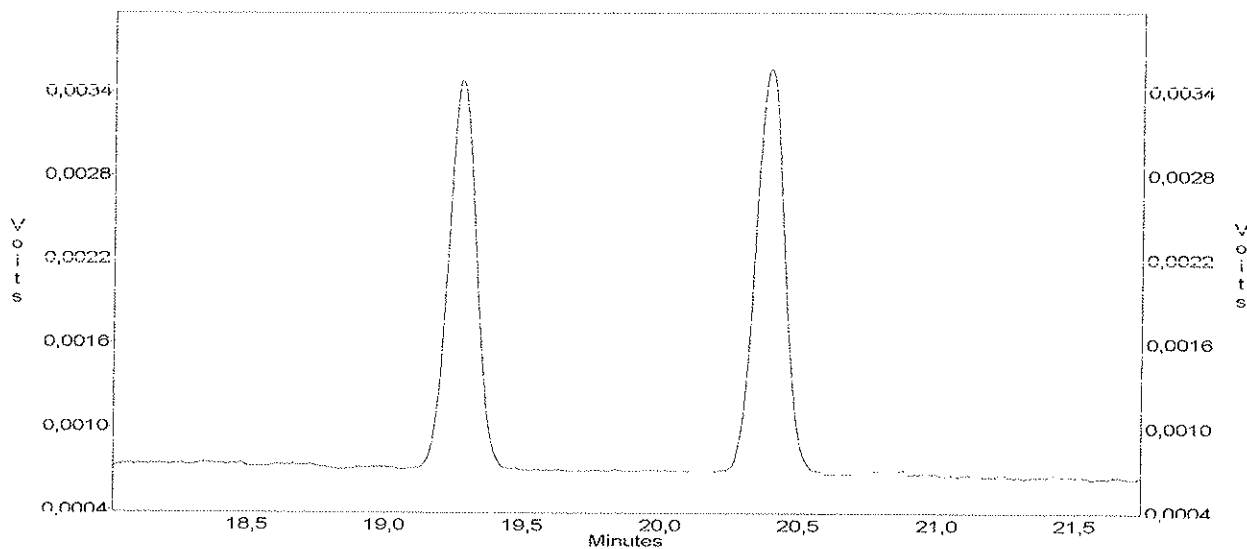

Channel B Results

Peak	Time	Area	Area %
1	0,10	419	1,029
2	19,27	19240	47,231
3	20,39	21077	51,740

Totals :

40736 100,000

L-BocAllylIle

β β -cdx 100°C x 5 min, 1°C/min \rightarrow 150°C

File : c:\class-vplchrom\Mg10
 Method : c:\class-vplmethods\Fulvia2.met
 Sample ID : L-BocAllylIle
 Acquired : Jan 04, 1980 20:35:40
 Printed : Jan 04, 1980 21:01:16

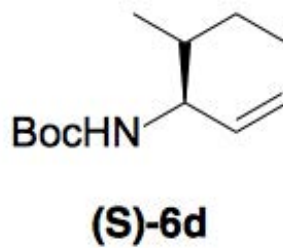

S91 of S96

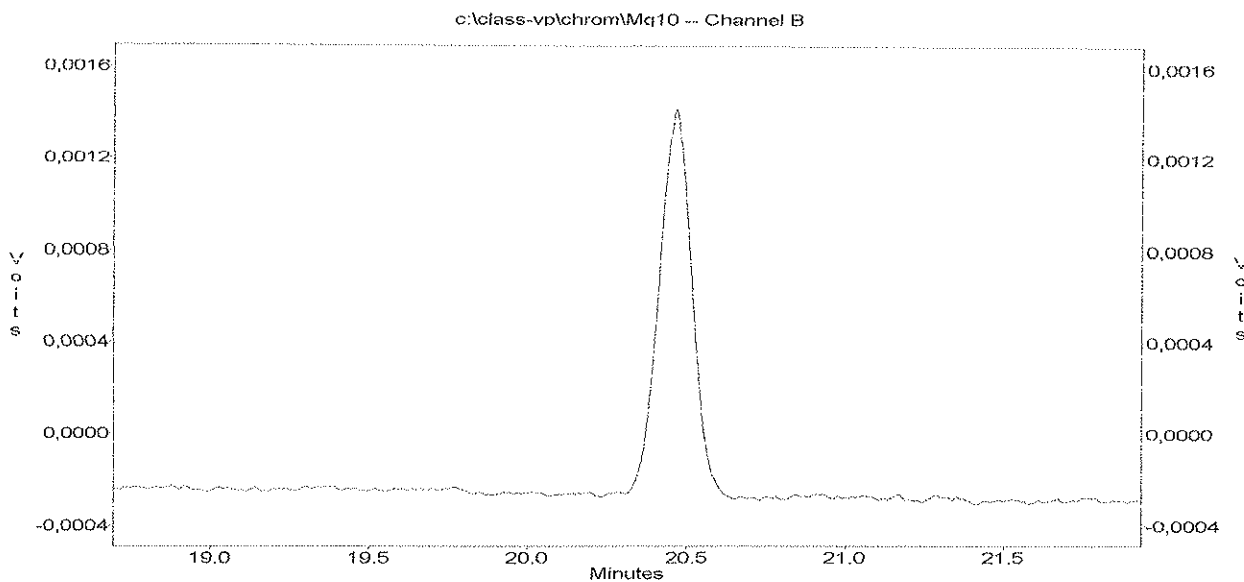
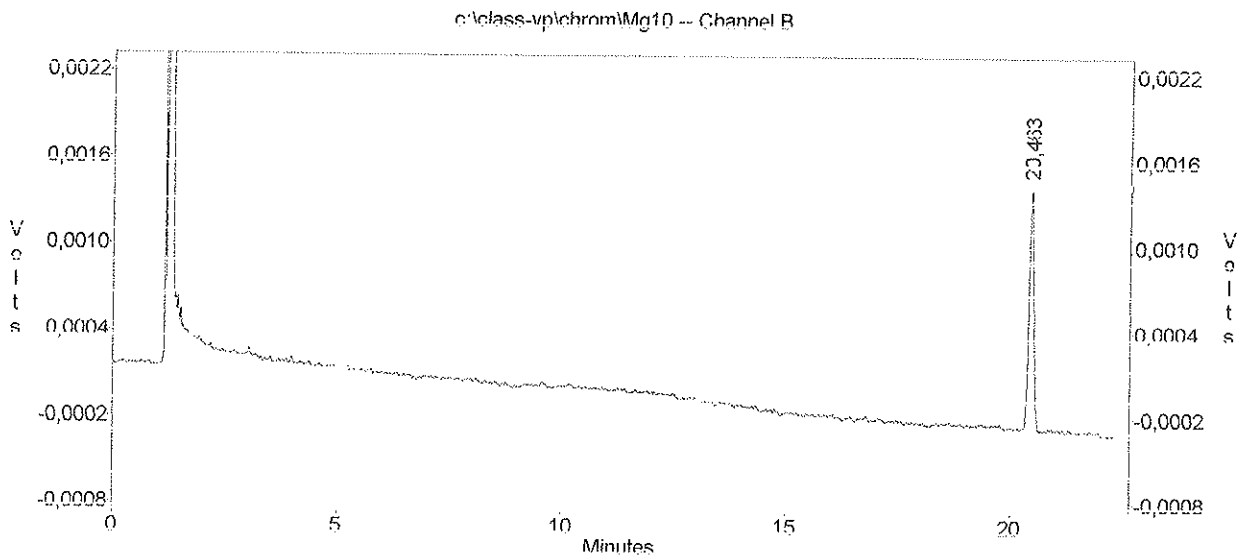

Channel B Results

Peak	Time	Area	Area %
1	20,46	12041	100,000

Totals :
 12041 100,000

DL-BocAllylPhe
g-cdx isoterma 150°C

File : c:\class-vp\chrom\Mg7
 Method : c:\class-vp\methods\Fulvia2.met
 Sample ID :

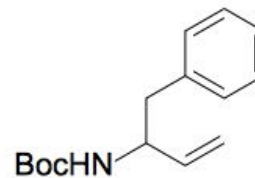
**rac-6e**

c:\class-vp\chrom\Mg7 -- Channel A

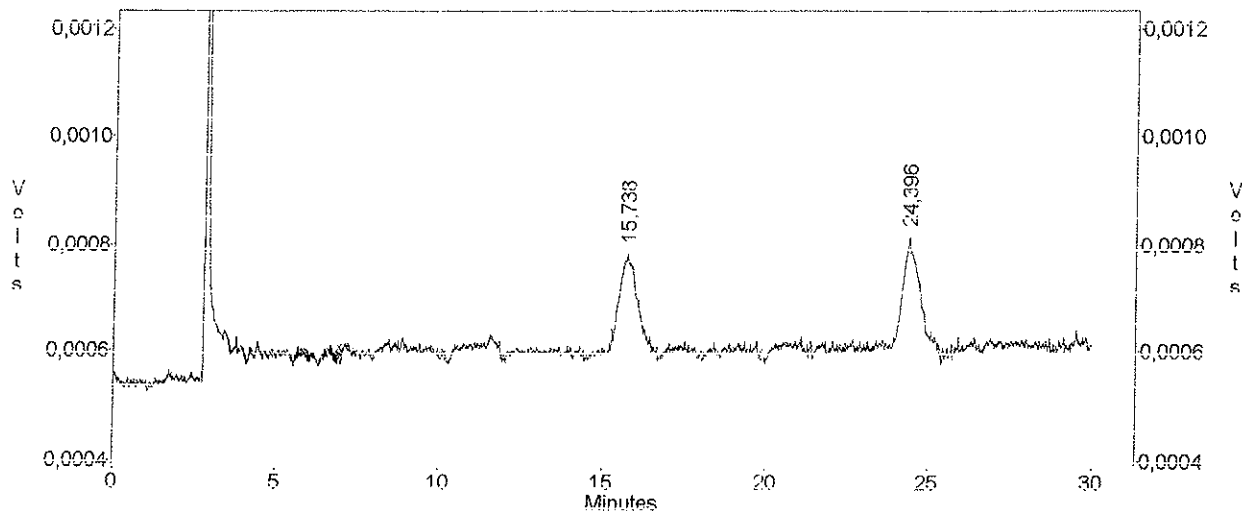

L-BocAllylPhe

g-cdx isoterma 150°C

File : c:\class-vp\chrom\Mg8
 Method : c:\class-vp\methods\Fulvia2.met
 Sample ID : L-AllylPhe

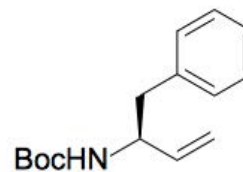
**(S)-6e**

c:\class-vp\chrom\Mg8 -- Channel A

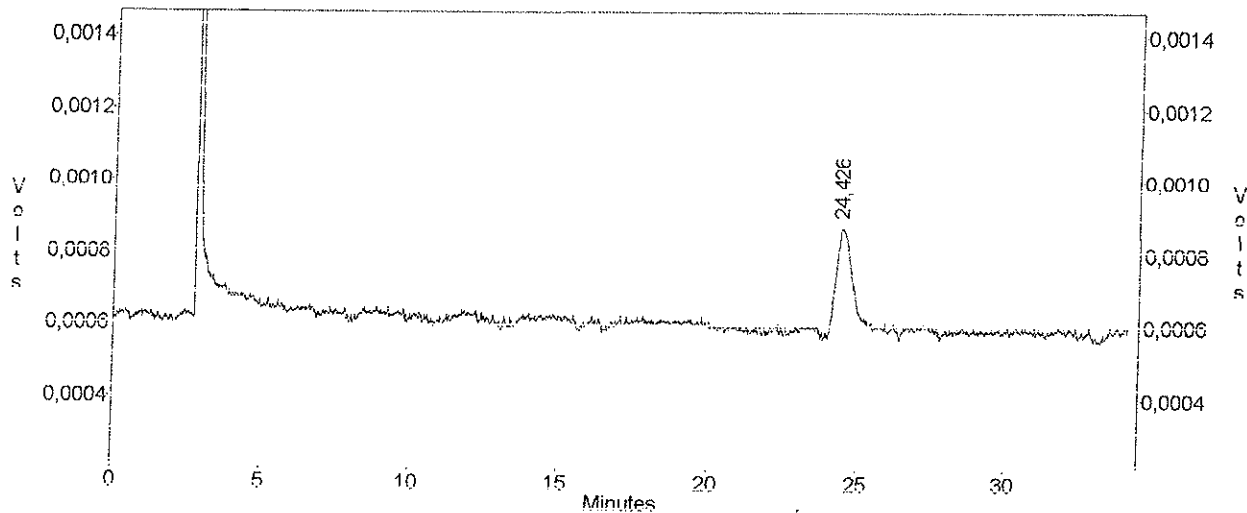

DL-BocAllylPro
b-cdx isoterma 100°C

File : c:\class-vp\chrom\Mg5
 Method : c:\class-vp\methods\Fulvia2.met
 Sample ID : DL-BocAllylPro bcd
 Acquired : Aug 09, 2012 09:42:00
 Printed : Aug 09, 2012 10:21:35

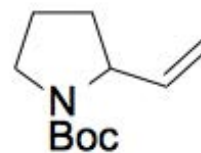

rac-6g

c:\class-vp\chrom\Mg5 -- Channel B

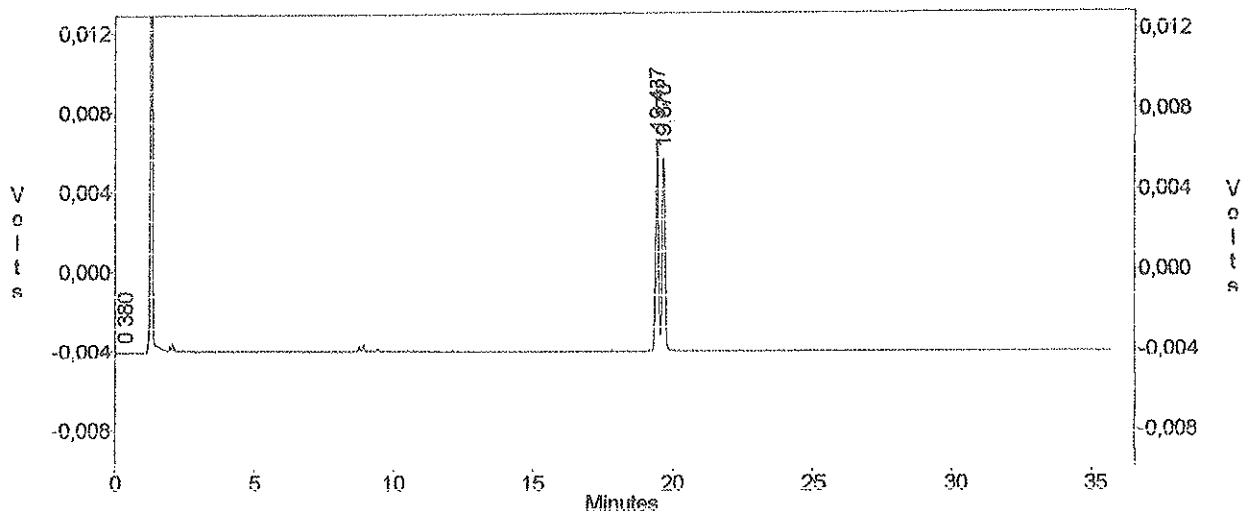

c:\class-vp\chrom\Mg5 -- Channel B

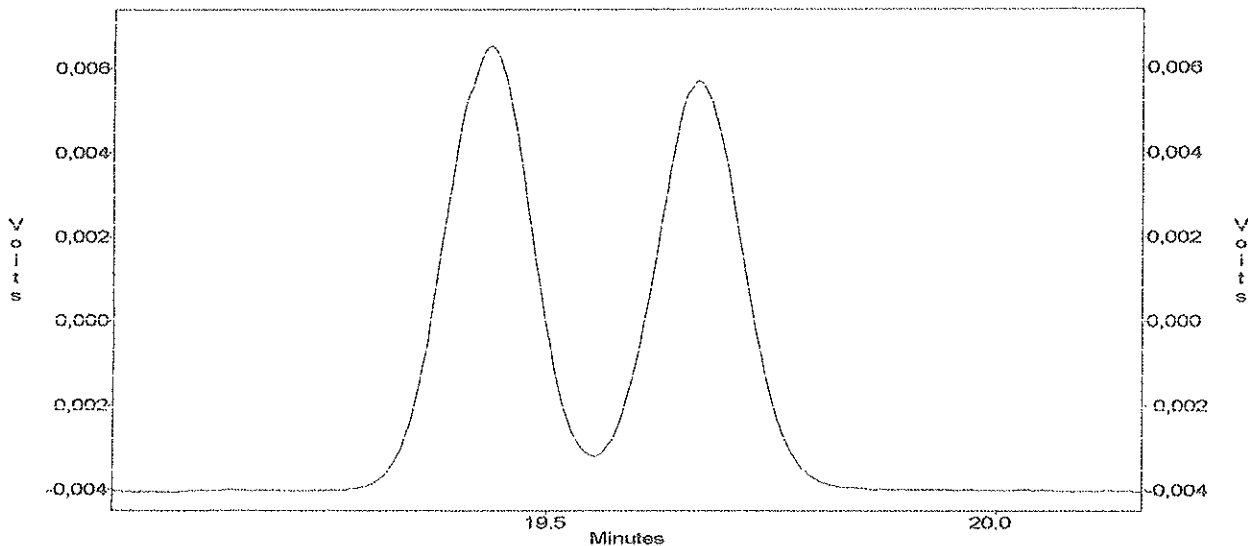

Channel B Results

Peak	Time	Area	Area %
1	0,38	107	0,084
2	19,44	66321	52,134
3	19,67	60785	47,782

Totals :
 127213 100,000

L-BocAllylPro
b-cdx isoterma 100°C

File : c:\class-vp\chrom\Mq6
Method : c:\class-vp\methods\Fulvia2.met
Sample ID : L-BocAllylPro
Acquired : Aug 09, 2012 10:25:15
Printed : Aug 09, 2012 10:58:15

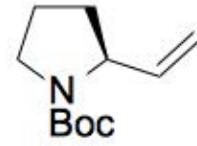

(S)-6g

c:\class-vp\chrom\Mq6 -- Channel B

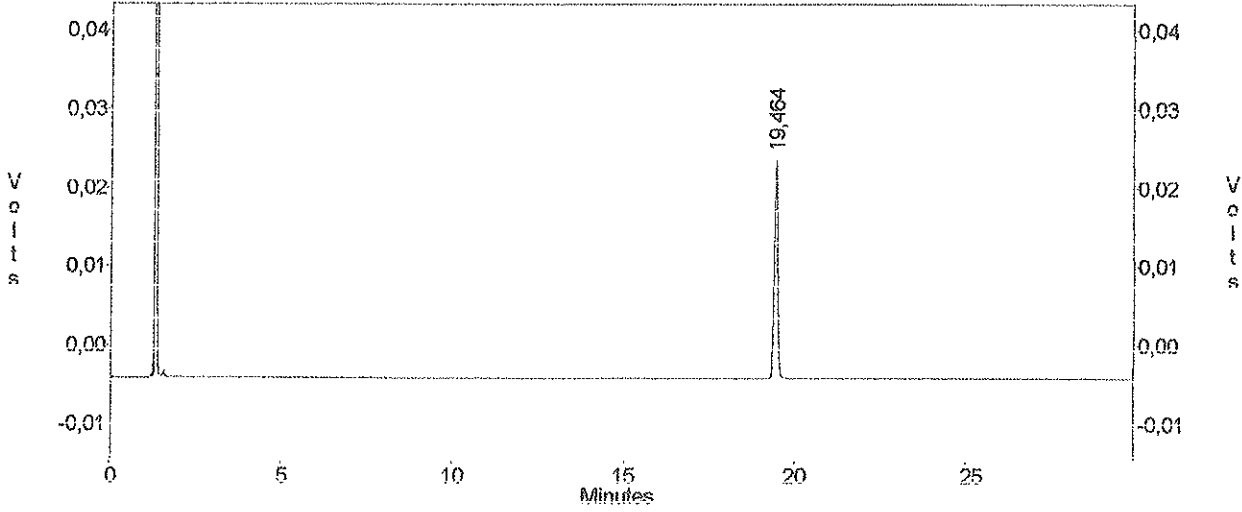

c:\class-vp\chrom\Mq6 -- Channel B

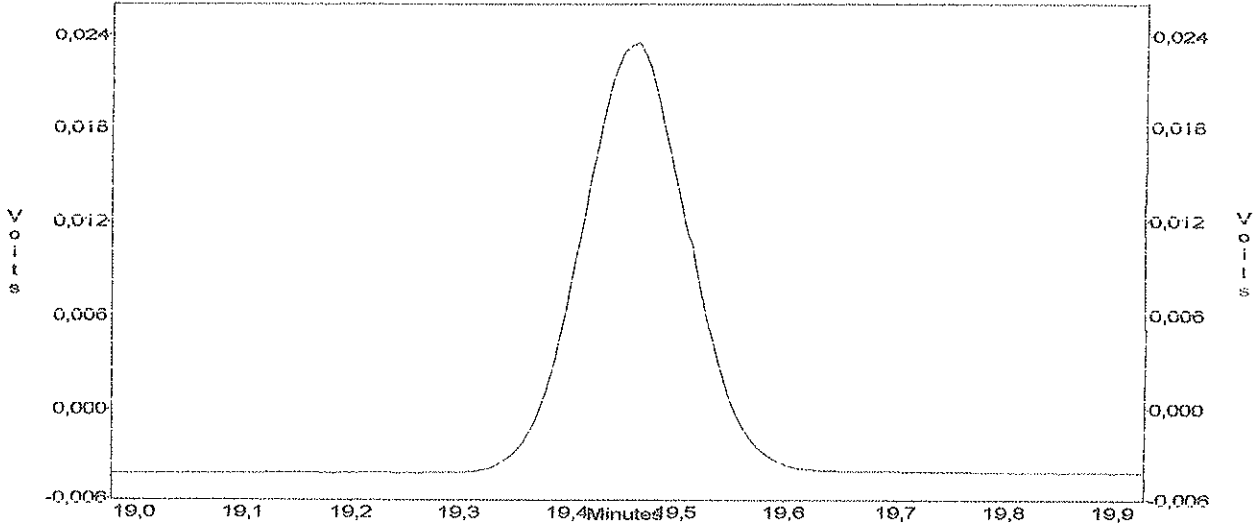

Channel B Results

Peak	Time	Area	Area %
1	19,46	188661	100,000

Totals :
188661 100,000

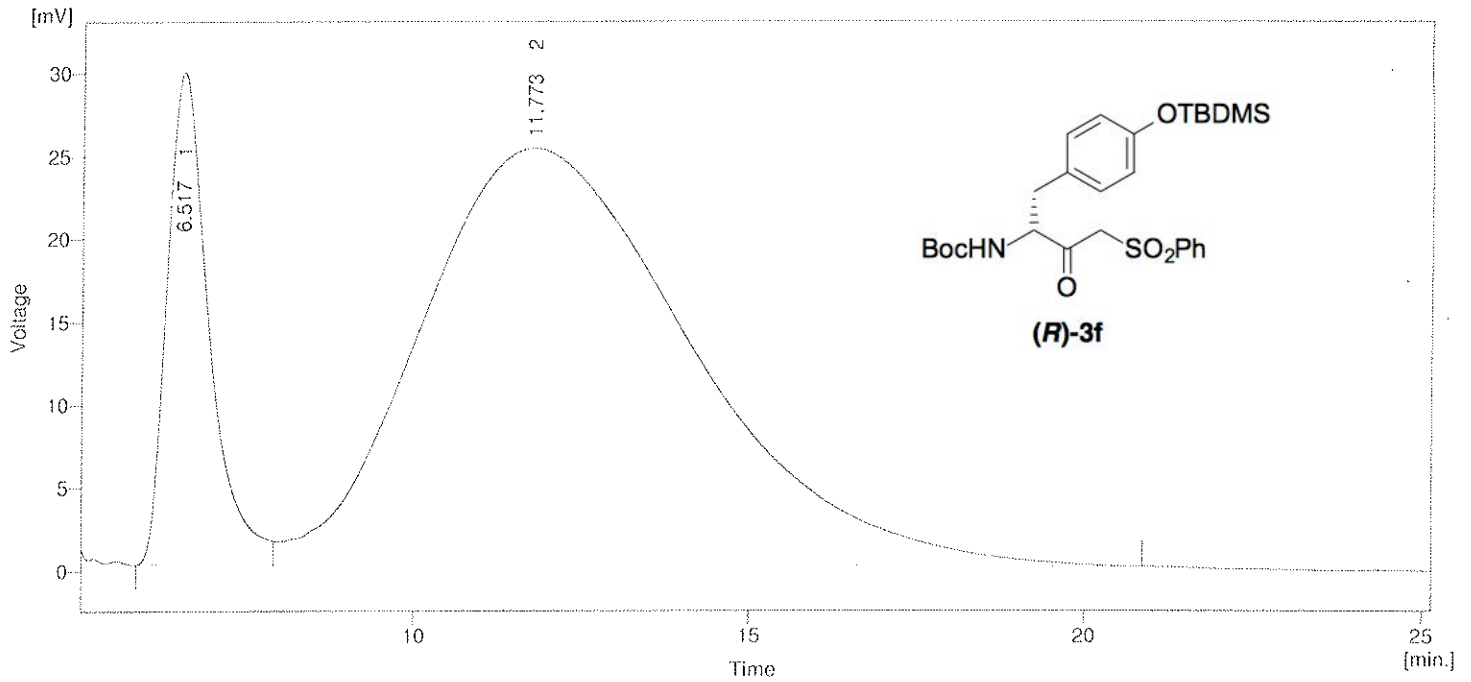

Result Table

	Reten. Time [min]	Area [mV.s]	Height [mV]	Area [%]	Height [%]	W05 [min]
1	6.517	1293.477	29.654	15.5	54.1	0,64
2	11.773	7034.776	25.134	84,5	45,9	4,32
	Total	8328.253	54.788	100,0	100,0	

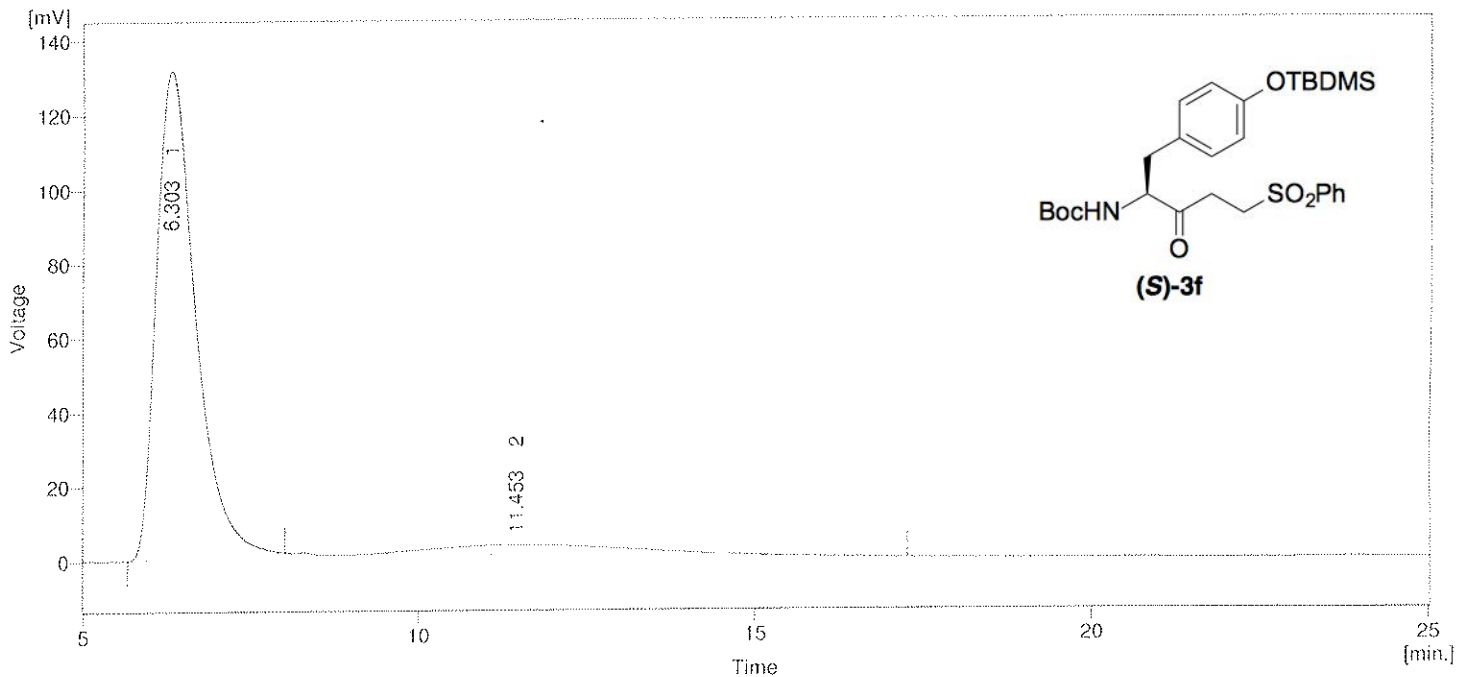

Result Table

	Reten. Time [min]	Area [mV.s]	Height [mV]	Area [%]	Height [%]	W05 [min]
1	6.303	5242.714	130.997	90,7	98,1	0,61
2	11,453	536.721	2,527	9,3	1,9	3,24
	Total	5779.435	133,524	100,0	100,0	

S96 of S96

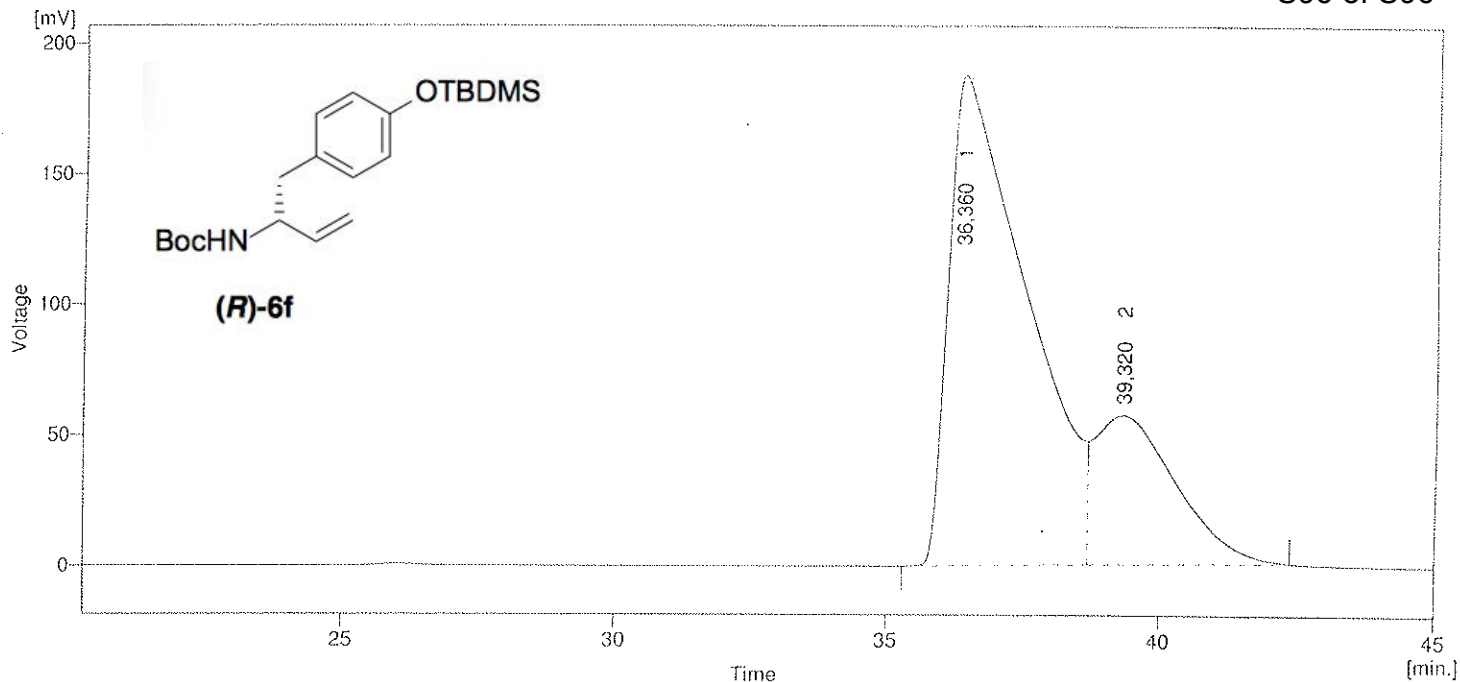

Result Table

	Reten. Time [min]	Area [mV.s]	Height [mV]	Area [%]	Height [%]	W05 [min]
1	36,360	18656,150	187,571	76,0	76,7	1,62
2	39,320	5896,603	57,075	24,0	23,3	1,69
	Total	24552,753	244,646	100,0	100,0	

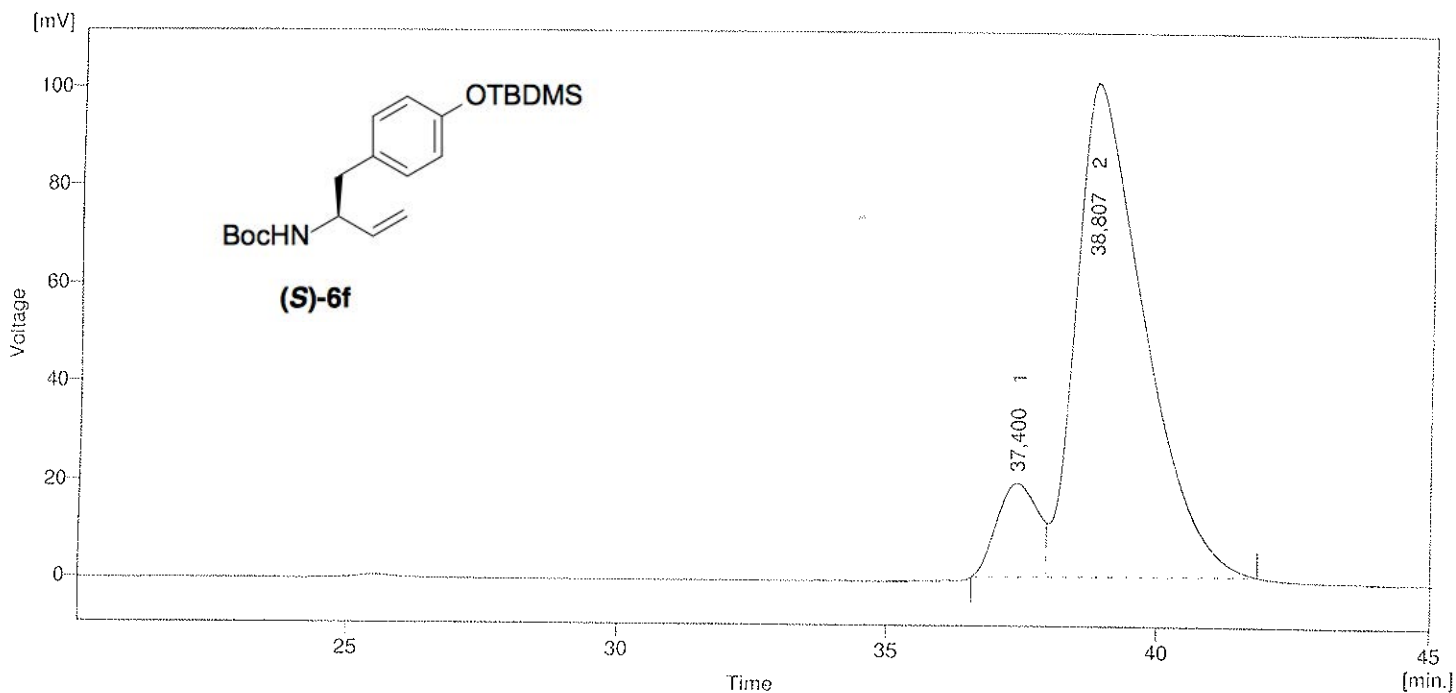

Result Table

	Reten. Time [min]	Area [mV.s]	Height [mV]	Area [%]	Height [%]	W05 [min]
1	37,400	1004,754	19,350	10,2	16,1	0,97
2	38,807	8819,375	100,597	89,8	83,9	1,34
	Total	9824,129	119,947	100,0	100,0	