

Longwood University

## Digital Commons @ Longwood University

---

Spring Showcase for Research and Creative Inquiry

Office of Student Research

---

Spring 4-14-2021

### The Abundance of Soil Microbes in Relationship to Proximity to the Urban Area of Lancer Park in Farmville, Virginia

Christian Michael

Callie Cutrell

Miguel Diaz-Montealegre

Follow this and additional works at: [https://digitalcommons.longwood.edu/rci\\_spring](https://digitalcommons.longwood.edu/rci_spring)



Part of the [Biology Commons](#), and the [Environmental Sciences Commons](#)

---

#### Recommended Citation

Michael, Christian; Cutrell, Callie; and Diaz-Montealegre, Miguel, "The Abundance of Soil Microbes in Relationship to Proximity to the Urban Area of Lancer Park in Farmville, Virginia" (2021). *Spring Showcase for Research and Creative Inquiry*. 148.

[https://digitalcommons.longwood.edu/rci\\_spring/148](https://digitalcommons.longwood.edu/rci_spring/148)

This Article is brought to you for free and open access by the Office of Student Research at Digital Commons @ Longwood University. It has been accepted for inclusion in Spring Showcase for Research and Creative Inquiry by an authorized administrator of Digital Commons @ Longwood University. For more information, please contact [hamiltonma@longwood.edu](mailto:hamiltonma@longwood.edu), [alwinehd@longwood.edu](mailto:alwinehd@longwood.edu).

# The Abundance of Soil Microbes in Relationship to Proximity to the Urban Area of Lancer Park in Farmville, Virginia

Miguel Diaz-Montealegre, Callie Cutrell, Christian Michael

Department of Biological and Environmental Sciences, Longwood University

Faculty Mentors: Dr. Kathy Gee, Dr. Robert Marmorstein, ENSC 201-01



## Introduction

- Soil microbes are microorganisms found in soil that serve various critical roles and functions in the environment (Aislabie et al. 2013).
- Natural and human-caused (anthropogenic) factors can have positive and/or negative impacts on soil microbes (Morse et al. 2013).
- There is an apparent lack of in-depth research on the abundance of soil microbes in relationship to proximity to urban/developed areas.
- By conducting this research, there will be a deeper understanding of how soil microbes are impacted by natural and anthropogenic factors, especially in urban/developed areas.

## Research Question

How does proximity to the urban area of Lancer Park in Farmville, Virginia affect the abundance of soil microbes?

## Methods

1. Collected 4 samples in 4 different locations on 4 different days with a soil corer.
2. Soil samples were left out for 48 hours to dry
3. 12g of yeast extract was added to 1L of Deionized water
  - a. 160ml of solution was added to 80g of soil
  - b. stirred in a jar for 10 minutes
4. CO<sub>2</sub> sensors were secured in airtight jar for 4 hours
5. Data was collected and analyzed

## Results

- The Kruskal-Wallis rank sum test comparing microbial biomass and site resulted in a p-value of 0.5947
- At an alpha level of 0.05, there is no statistically significant evidence that microbial biomass is affected by proximity to the urban area of Lancer Park in Farmville, Virginia.

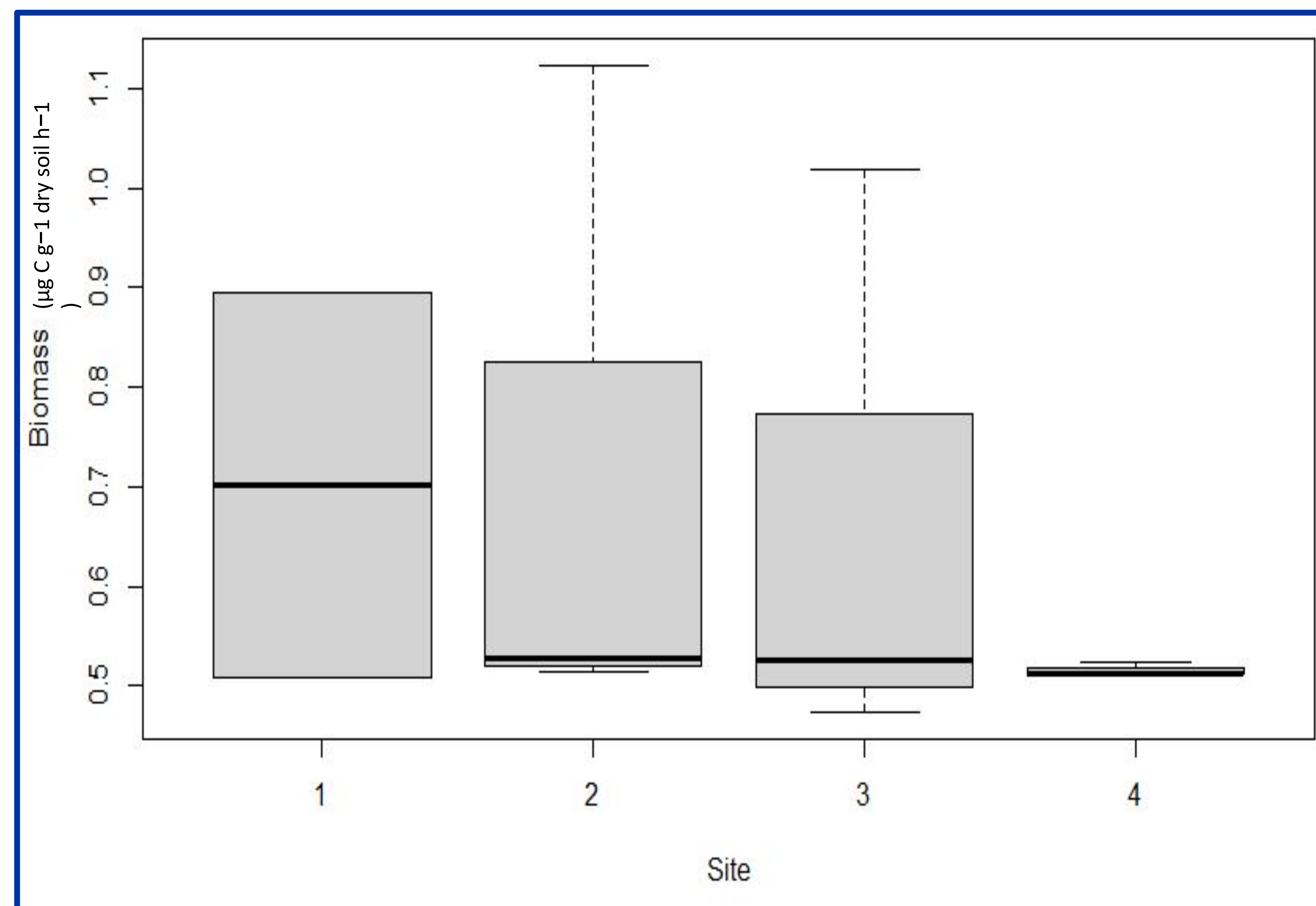
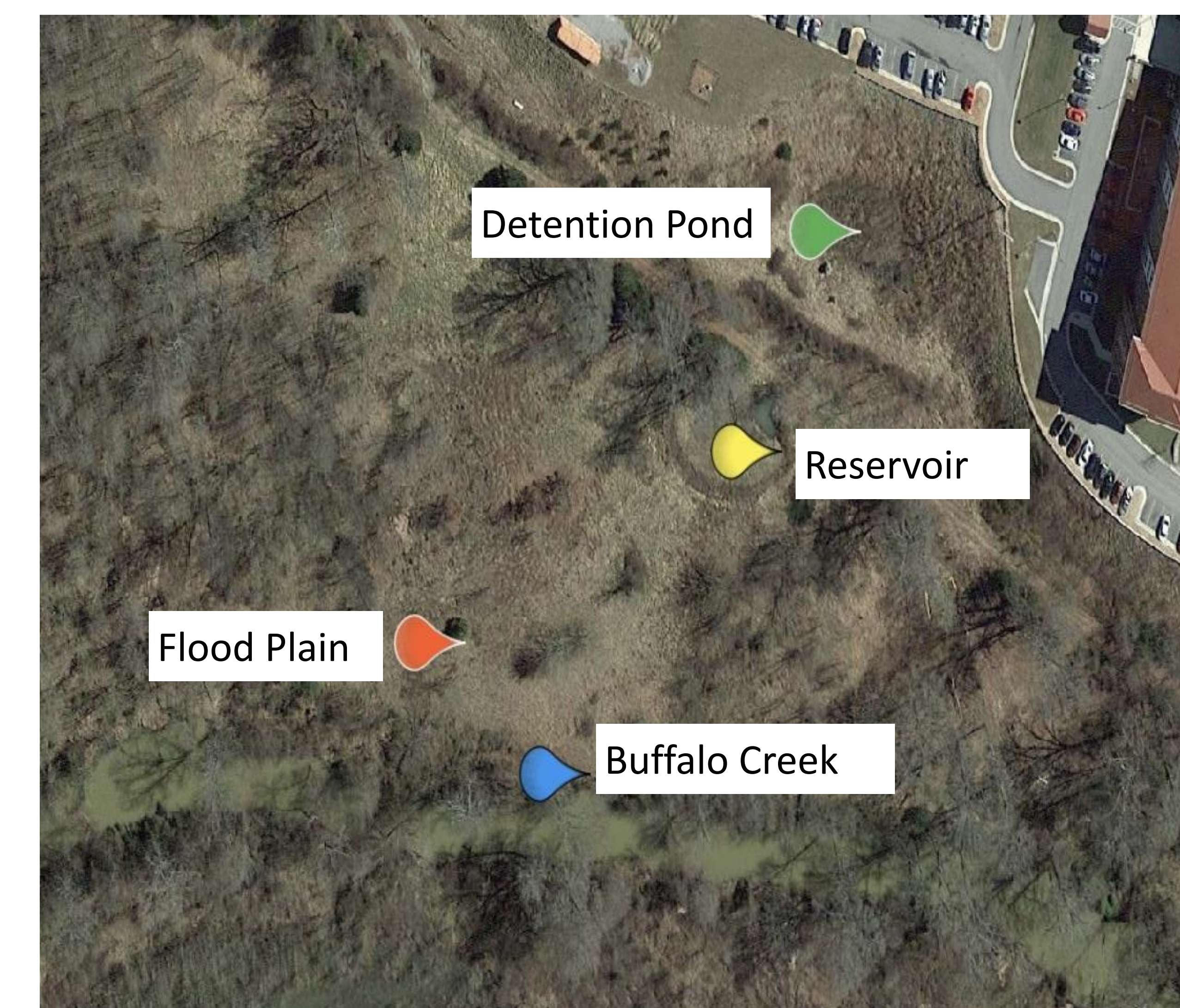

Figure 1. Boxplot of the biomass data from the four sites. Site 1 is Buffalo Creek; Site 2 is Flood Plain; Site 3 is the Detention Pond; Site 4 is the Reservoir



## Conclusions

In conclusion, the proximity to the urban area of Lancer Park in Farmville, Virginia does not affect the microbial biomass of soil microbes in the surrounding area.

## References

- Aislabie J, Deslippe JR, Dymond J. 2013. Soil microbes and their contribution to soil services. *Ecosystem services in New Zealand—conditions and trends*. Manaaki Whenua Press, Lincoln, New Zealand. 1(12): 143-161.
- Joshi Gyawali A, Lester BJ, Stewart RD. 2019. Talking SMAAC: a new tool to measure soil respiration and microbial activity. *Frontiers in Earth Science*. 7: 138.
- Morse N, Payne E, Henry R, Hatt B, Chandrasena G, Shapleigh J, Cook P, Coutts S, Hathaway J, Walter MT, et al. 2018. Plant-microbe interactions drive denitrification rates, dissolved nitrogen removal, and the abundance of denitrification genes in stormwater control measures. *Environmental Science & Technology*. 52(16): 9320-9329.

## Acknowledgments

Thanks to Dr. Kathy Gee of the Longwood Biological-Environmental Sciences department for assisting in all aspects of this research project. Thanks to Dr. Robert Marmorstein of the Longwood Mathematics & Computer Science Department and his student assistant Christian Conner for creating the code for CO<sub>2</sub> sensor used. Thanks to Dr. Sarah Porter of the Longwood Chemistry department for assisting with the calculations for the data analysis. Thanks to the Longwood science department for providing materials and the workspace for this research project.

