

Iowa Official Register 1947-48



State of Iowa
1947

STATE OF IOWA
OFFICIAL REGISTER

1947 - 1948

★

Forty-Second Number

★

ROBERT A. JARNAGIN
Editor

★

Compiled Under the Direction of
SHERMAN W. NEEDHAM
Superintendent of Printing

★

Published by
THE STATE OF IOWA
Des Moines

The State of Iowa

THE State of Iowa completed its first century of statehood December 28, 1946. Iowa was the 29th state of the union, first free state west of the Mississippi river. On a stone in the Washington national monument is this inscription:

“Iowa, her affections like the rivers of her borders, flow to an inseparable Union.”

The State Seal of Iowa displays a banner on which is the state motto: “Our liberties we prize and our rights we will maintain.”

The first century of statehood witnessed the splendid growth of the state in population and wealth, and its wholesome expansion in social and community activities. When the responsibilities of self-government were assumed, the population of the state was about 100,000; now the state has approximately two and a half million people.

Iowa was a part of the vast Province of Louisiana purchased by the United States from France. Other states had been formed in this region; but Iowa was the first state carved out and established with soil forever dedicated to human freedom. The probationary time as a territory was for eight and a half years and it had been only 13 years since the first legal settlements. Mining of lead had been engaged in by Dubuque since 1788, by favor of the Indians, and there had been feeble efforts at colonization along the river under Spanish grants; but not until 1833, following the Black Hawk war, did the home seekers secure title to their holdings.

During the first 160 years following the voyage of Joliet and Marquette down the Mississippi river in 1673, the land that is now Iowa was a favorite hunting and trapping ground for a number of tribes of Indians. Adventurers, miners, fur buyers, traders, followed the worn trails along the valleys and over the prairies.

Spanish and French monarchs had vague claims of jurisdiction over the region, but the standard of neither country had ever been set up permanently in any part of what is now Iowa. The United States closed out the French claim by purchase in 1803, after which local authority shifted frequently; namely, Indiana territory given jurisdiction, 1804; Louisiana territory organized with St. Louis capitol, 1805; Iowa included in Missouri territory, 1812; when Missouri became a state, Iowa left without government, 1821; Territory of Michigan with capitol at Detroit given jurisdiction, 1834; became the major part of Wisconsin territory, 1836; organized and named Territory of Iowa, 1838; statehood first authorized, 1845; organized as a state, 1846.

Iowa had been the home for many centuries of American red men, who succeeded an unknown race of pottery makers and mound builders, but few Indians were seen by the first explorers. A small band of friendly Indians entertained Joliet and Marquette at a camp on the Des Moines river near its mouth. A century later, the Sac and Fox federation of two Algonquin tribes, had villages along the Mississippi river, where they cultivated land and had permanent homes. They had migrated originally from the Atlantic coast and before settling in Iowa had united for defense. When Illinois became a state, they were driven from their

homes east of the river, and their lands bought or confiscated. Chief Black Hawk, the military leader of the Sac tribe, made heroic resistance, but was taken to Washington and kept a prisoner for a time.

The Sac and Fox federation had been chief occupant of the land along the Mississippi valley, and in 1833, following the Black Hawk war, a large part of their land in Iowa was taken by the United States and opened for settlement. The Black Hawk purchase, through which the Iowa river flows, was the beginning of Iowa, and by later acquisitions the entire state was opened for the use of the pioneers.

While the Sac and Fox federation claimed the eastern and central part of Iowa, there were other tribes having rights and making use of the hunting grounds. The Iowa tribe wandered all over the state. The Winnebagoes were given land in northeast Iowa, but later were moved north. The Pottawattamies lived along the Missouri river, and were associated with the Otoes, Omahas and others. The Sioux tribe, of the Dakotah nation, claimed all northern Iowa and not until long after statehood was their title extinguished.

The Mesquakie Indians, now living in Iowa, are a branch of the Fox tribe, who returned after removal to the south.

The United States maintained several forts in Iowa or along the borders. Fort Madison, in Lee county, was maintained for a time after 1808. Fort Armstrong was placed on Rock Island in 1816. Fort Crawford had been maintained at Prairie du Chien many years. Fort Atkinson was located on the "neutral strip" and Fort Croghan was on the Missouri. In 1834, Fort Des Moines was built at Montrose, and the second Fort Des Moines was located at the Raccoon fork of the Des Moines in 1843. Fort Clark was maintained for a brief time at Fort Dodge. The present Fort Des Moines was established as a cavalry post at the state capitol in 1900.

The site for the capital city of Iowa was first studied by Gen. Stephen W. Kearny, then a colonel in command of the first Fort Des Moines, who in 1835 brought a company of dragoons to the Raccoon forks looking for a good place to establish a military post. He was accompanied by Capt. Nathan Boone, son of Daniel, and by Lieut. Albert M. Lea, who published a description of central Iowa and made a map on which he named this the "Iowa district." From this the territory formed soon afterwards took its name.

Although there were only 22,859 people in the 22 counties west of the river when Iowa was set off as a territory, agitation for statehood commenced almost at once. One obstacle was the unwillingness of Congress, as then constituted, to admit any free soil state without also adding a slave state, so that the slave states would at all times have control of the senate. Several states had been so paired off for admission. The bill authorizing admission of Iowa in 1845 also provided for admission of Florida, one free and one slave state.

The people of Iowa and Congress disagreed as to the proper boundaries for Iowa, and Iowa twice rejected what was offered. Congress proposed that the western one-third of the state should not be included, but that all of southeastern Minnesota should be a part of Iowa. The Iowa people finally got the boundaries as they are now and a year and a half after admission was authorized, the final act of admission was passed and the state proclaimed, December 28, 1846.

When the territory was organized, Brevet Brig. Gen. Henry Atkinson was named territorial governor of Iowa, but declined the appointment and Robert Lucas was named and assumed the office. General Lucas

had been governor of Ohio and had fought in the American wars. When the state was organized, Ansel Briggs of Jackson county, had been elected to be the first governor of the state. The general assembly met and enacted laws before the final act of admission was completed at the national capitol.

Burlington had been the capital of the Territory of Wisconsin and became the first capital of the Territory of Iowa. Later this was moved to Iowa City which became the first state capital, and so remained until the year 1857 when the capital was removed to Des Moines. The capitol building at Iowa City was turned over to the State university and a temporary statehouse was occupied at Des Moines while the present state capitol was being built.

Iowa enjoyed the prosperity of a new country eagerly sought by homemakers for the fifteen years preceding the outbreak of the war for preservation of the union. Immigration into the state was steady and in immense volume. First settlers were mainly from along the Ohio valley, then from the eastern states, and from overseas, especially from Germany, England, Sweden and Ireland. They brought their school books and Bibles with their plows and axes and quickly transformed the wilderness into orderly communities. In this time the counties were all organized, the steamboats gave way to stage coaches, academies and colleges were opened, towns and cities became thriving business centers and the railroad builders laid the rails across the state.

The state constitution under which Iowa had entered the union and which had been hastily prepared in 1844 and remodeled in 1846, was discarded and a new constitution adopted in 1857, which has since been several times amended. Slavery was forbidden from the start, but voting rights were reserved for white persons until 1868. Liberal school legislation was enacted at the outset. Elections were held every year until the biennial election system was adopted in 1904.

Iowa was strongly democratic in politics as a territory and for the first eight years of the state. In 1854 the whigs elected the governor, who helped the free soil element organize the republican party, which dominated for 35 years. In 1890 a democrat became governor, because of dissensions over policy as to alcoholic drinks. Then followed eleven republican administrations, when in 1933 the democrats again seated two governors, who were followed by three republicans to the present time. In 1907 the law required that all party nominations be made at primary elections.

By 1860 the state had 674,000 people, and for the war that came soon after furnished 76,000 volunteers.

In the period 1860 to 1870, the population increased to 1,194,000 after which the growth was slower.

The land area of the state is 55,586 square miles, or 35,575,040 acres, and the water surface 561 square miles. The maximum elevation of the state above sea level is about 1,600 feet. Nearly all religious societies are represented in the population. The general assembly meets at the beginning of each odd-numbered year for enactment of legislation and making appropriations.

Literacy in Iowa is at the top, racial and labor controversies are little known, state educational and correctional institutions are well supported, and the population is fairly well divided as between urban and rural residents.

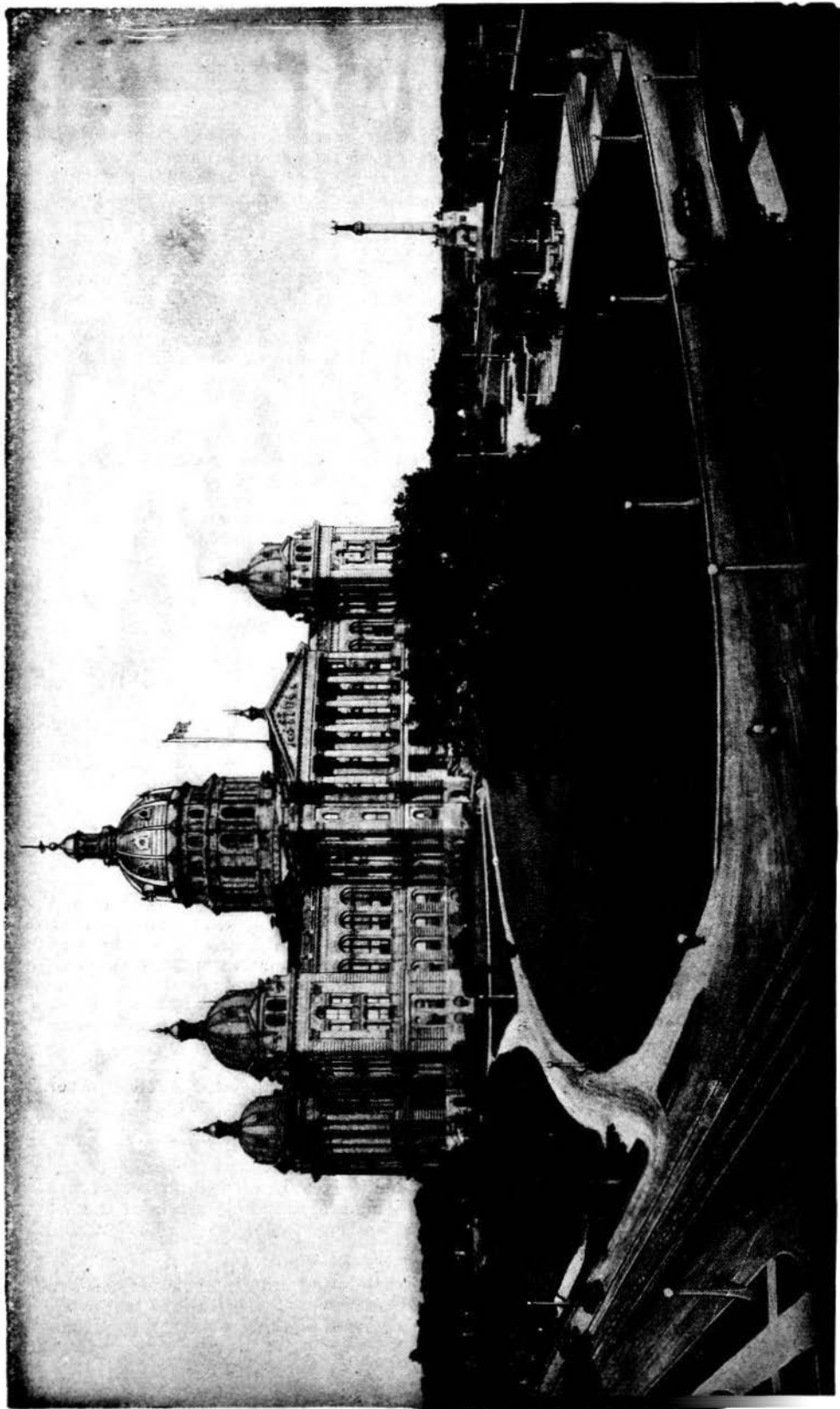

IOWA'S CAPITOL BUILDING

Iowa State Capitol

By Ora Williams

Former Curator, State Department of History and Archives

THE administrative, legislative and judicial functions of the State of Iowa are centralized in an imposing and substantial state capitol occupying a prominent place in a spacious park on a hill commanding the capitol city of Des Moines.

In its architectural features, its lines of simple beauty, its convenient interior arrangement, and in its decoration and adornment, the Iowa State Capitol compares favorably with those of other states. It has served well the needs of the state as a seat of government for more than half of the state's first century of statehood. The surrounding grounds, or park, provide a setting which in extent and attractiveness is unequalled. The state has an investment in this plant for the transaction of public business of over seven million dollars.

The governor and other elective state officials have offices in the capitol, on the first or main floor, conveniently grouped around two central halls in the form of a cross, the offices amply, but not luxuriantly furnished with modern equipment. On this floor sits the highest judicial tribunal of the state, in the supreme court chambers, which harmonize with the dignity and importance of that body. The legislative chambers are on the second floor, while in the basement and on the third floor there are many business offices and work rooms. The law library, and many needed committee rooms, are on the second floor. The speaker of the house and the lieutenant governor have offices near the large halls for the senate and the house.

The architectural design of the capitol, rectangular in form, with great windows and high ceilings, follows the traditional pattern of the nineteenth century planning for public buildings, a modified and refined Romanesque style which gives the impression of strength and dignity combined with utility, both severely plain and handsomely decorated.

The commanding feature of the capitol is the central towering dome. It is constructed of steel and stone and is entirely covered with pure gold, which glistening in the sunlight can be seen from far distant places. The dome is surmounted by a lookout lantern, that may be reached by long and winding stairs, and it terminates in a finial that is 275 feet above the ground floor. The rotunda beneath the dome is 67 feet in diameter. Four smaller domes of simple design rise from the four corners of the capitol. The pediment over the front entrance discloses a fine piece of allegorical sculpture.

The exterior is entirely of stone, of several kinds and differing qualities, with elaborate columns and handsomely designed cornices and capitals. The substructure is of a dark and coarse-grained attractive stone quarried in Iowa. This is topped by a heavy course of vari-colored and beautifully-marked granite cut from boulders scattered by glacial action over the prairies of the state. The superstructure, or main part of the building, is of a sandstone of a delicate buff color, fine-grained in texture, secured from Missouri in quarries along the Mississippi river. The approaches to the capitol are by four sets of steps mainly of granite.

The interior finish of the capitol is of native wood—cherry, walnut, catalpa, oak and butternut. There is much fine wood carving, and the supreme court bench is especially handsome as to material and workmanship. The main floors are of tile. Wainscoting and shelving are of marble, American and foreign, and some of this is very rare and unusual. There are imposing columns in the rotunda of fine sandstone, and on the second floor of granite, and in the legislative chambers of fabricated stone.

In size the capitol is 364 feet north and south by 247 wide. The cross-halls meet in the rotunda, with a wide opening from the basement floor to the base of the dome. The house chamber is in size 79x91.4 feet, with ceiling 47.9 feet high; the senate chamber is 58x91.4 feet and 41.9 to the ceiling. Each member of the General Assembly is provided with a separate desk, 108 in the house and 50 in the senate, and the house is equipped with an electric vote recording system.

The most attractive feature of the decoration is a large oil painting on the east wall over the grand stairway that leads from first to second story. It bears the title "Westward," and is an allegorical representation of the hard journey of a frontiersman and his family, with a covered wagon drawn by four sturdy oxen, on their way from the lush fields of their homeland into the wilderness that was to become their Iowa. A convoy of lovely angels guides them and their possessions to their destiny. The picture is the work of Edwin H. Blashfield, and is a beautiful work of art, inspiring in its symbolism, and it has had the commendation of many historians and artists.

Six imposing mosaics, or paintings reproduced in stone of brilliant colors, are just above the picture "Westward." These are representative of the arts, the science and the culture of the people of the midland region. They were designed by Frederick Dielman and the craftsmanship was by skilled artists in Italy. High in the rotunda there are twelve pieces of fine statuary, and beneath these there are eight lunettes, or decorative paintings in half-circle, done by Kenyon Cox. The supreme court chamber originally had a series of magnificent symbolic paintings on canvas, but these now adorn the reception room in the state historical building. After the fire, the entire interior was decorated in modest and modern designs.

The battle flags carried by the Iowa regiments in various wars are preserved in niches on the main floor. In the west hall is a fine plaque done by Nellie V. Walker in commemoration of the work of Iowa women in the fight for civic and political equality. In the south hall is a monster photograph in colors, showing the grand review of Iowa troops on return from France.

The history of the state capitol, the choosing of the location, the construction thereof, and provision for a proper setting and surroundings, covers the whole period of statehood. Almost every step taken during the state's first century encountered opposition from selfish or sectional interests, or from pretended reasons of economy, and this was true as to the proper site near the center of the state, the size and character of the building and securing the necessary ground for the plant and equipment in which to transact the business of the state.

The wisdom of a central location in the state for the seat of government was recognized by the First General Assembly, and before the state was two months old, a resolution was adopted looking to that end. A commission was authorized to choose a site and lay out a capitol city, which was done, but the location did not meet with approval and the project was abandoned. Eight years later in 1855 the Fifth General Assembly, despite fierce opposition, by legislative act directed the location of the state capitol near the Raccoon forks of the Des Moines river. The precise place for the building was entrusted to a commission and a site was selected halfway between the abandoned old Fort Des Moines and the scene of the last Indian agency on "Keokuk's Prairie." This place was decided upon because of the generous donation by citizens of Des Moines of a nine-acre tract and several buildings for a temporary capitol which was in use for nearly thirty years.

By proclamation of Governor Grimes in 1857 the city of Des Moines became the state capitol, and near the close of that year the books and papers of the state were brought from Iowa City, the old territorial and first state capitol.

The state capitol was in process of building fifteen years. The Thirteenth General Assembly, in 1870, created a commission which selected the design, commenced work and in November, 1871, laid the cornerstone. The plan adopted was a modified composite of several designs submitted in competition. Messrs. Bell & Hackney were employed as supervising architects. Material for the foundation was purchased from Iowa quarries, as directed by law; but the stone proved unsubstantial and nearly all had to be removed.

The first building commission was discharged and a second was authorized to take charge of construction. Work proceeded under direction of a supervisor and foreman, a working force was employed by the day, and material and equipment was purchased on bids or by contract. The legislature made small appropriations every two years and the work proceeded as rapidly as funds and material would permit.

The cornerstone was relaid by the second commission on September 29, 1873, and it contains manuscripts, books, coins, money and historical material. It is simply inscribed "Iowa, A. D. 1873."

Construction had been so nearly completed that the legislative halls were occupied and many of the state offices when dedication was made in 1884. The temporary capitol was in use, however, for the supreme court and some other offices; but in 1886 the supreme court chambers were occupied. The work of the commission was brought to a close June 30, 1886. There was never a hint of the misuse of public funds in connection with the construction, and a final audit of the \$3,296,256 expended showed a net error of only \$3.77 in computation of bills and accounts.

In 1902, in order to modernize the capitol and make needed changes and repairs, a third capitol commission was created and appropriations made for the work. While this work proceeded, there occurred a disastrous fire in the north wing on January 4, 1904, which ruined the house chamber and damaged other offices. The commission restored the building, purchased paintings and mosaics, and redecorated the entire interior.



State Capitol on Fire

January 4, 1904, the north wing of the Capitol was badly damaged by fire of unknown origin.

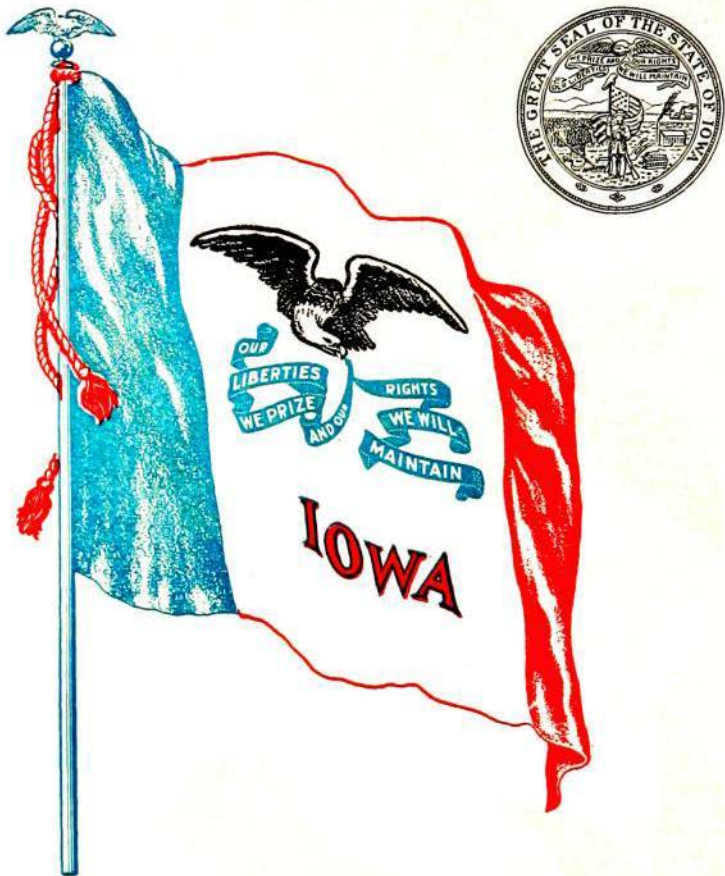

THE STATE BANNER

On March 29, 1921, the Thirty-ninth General Assembly adopted a resolution designating a design for a flag to be known as the "State Banner."

The banner was designed by the "Iowa Society of the Daughters of the American Revolution," and consists of three vertical stripes of blue, white and red, with the blue stripe nearest the staff and the white stripe in the center depicting a spreading eagle bearing in its beak blue streamers on which is inscribed in white letters the state motto, "Our liberties we prize and our rights we will maintain." The word "Iowa" in red letters is just below the streamers.



THE WILD ROSE, THE STATE FLOWER OF IOWA

The Wild Rose was officially designated as the flower of the state by the Twenty-sixth General Assembly in extraordinary session. The resolution was adopted May 7, 1897.



THE EASTERN GOLDFINCH, THE STATE BIRD OF IOWA

The Forty-fifth General Assembly, by a concurrent resolution adopted March 22, 1933, designated the Eastern Goldfinch (*Spinus tristis*), as the official Iowa bird. The Goldfinch is generally designated as a wild canary.

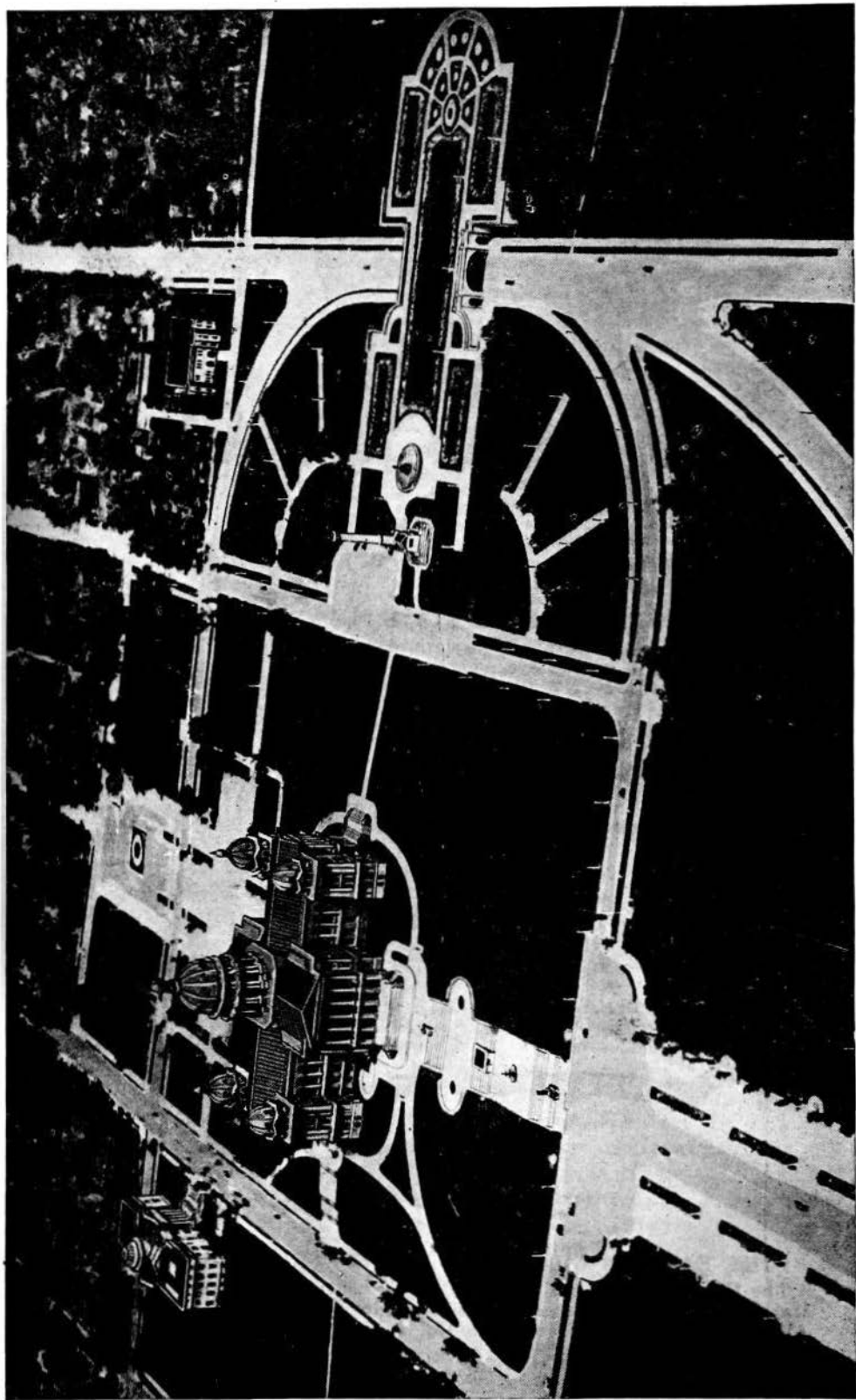

STATE HOUSE GROUNDS

The Iowa State Capitol Park

IT had become evident early in the present century that the state needed more room for the transaction of business properly at the state capitol, and the Thirty-fifth General Assembly authorized an enlargement of the capitol grounds. A special tax levy was made, and with the proceeds, the state purchased lots and residences and business houses adjacent to the cramped public area sufficient to embrace over 93 acres in the park. Several hundred buildings were removed or taken down at a total cost of about \$3,000,000. The capitol was thus cleared of unsightly surroundings, a fine park was landscaped and is being constantly improved and there is room for other needed improvements already planned. This splendid improvement was effected only over bitter criticism, but its promoters and authors are now esteemed for having done a worthy work for the state.

The most conspicuous object on the capitol grounds is the Iowa monument to the soldiers and sailors of the Civil war on ground formerly occupied by the temporary state capitol. This is a granite shaft 145 feet high, surmounted by a heroic bronze figure of "Victory"; while at the base there are four groups representing different branches of the military or naval service, and numerous historical plaques and medalion portraits of typical soldiers. The original design was by Harriet A. Ketcham and work was commenced in 1894. The plan for removal of this monument to a more appropriate location on the mall east of the capitol has never been done.

A striking monument in memory of the late Sen. Wm. B. Allison stands near by, the gift of Gen. Grenville M. Dodge. This is an allegorical design of heroic dimensions, depicting civic duties in the public service, and it is encompassed by a fountain.

A small and appropriate memorial to Christopher Columbus, erected by Iowa citizens of Italian ancestry, stands near by. West of the capitol, at the head of Locust street, is an impressive bronze statuary group depicting "The Pioneer." The cannon and mortar on the grounds are of Civil war days. The grave of Willson A. Scott, one of those who gave the state the capitol grounds, is near where he lived and is appropriately marked. A bronze cannon taken in the Spanish-American war, and the headpiece of the Battleship Iowa, are near the historical building. A granite block dedicated to the soldiers of the Spanish-American war veterans stands on the plaza east of the capitol.

The state historical department occupies one of the most beautiful public buildings of the state on ground northeast of the capitol now embraced in the capitol park. This was erected near the close of the last century as a home for the department founded by the late Charles Aldrich in 1892 some ten years after he and his wife had presented the state with their magnificent collection of autographs and other historical material. The state historical building is 260x110 feet in size and cost \$375,000. In it are found not only the state's collection of historical material of every kind, the state historical and genealogical library, a wonderful portrait collection, the state museums, and the priceless state archives, but also the state traveling library, the state medical library, and the state vital statistics records. The Kasson memorial hall, a short distance away, has recently been purchased by the department for an archives work room and is partly used for that purpose.

The rapidly expanding business of the state, especially incident to the war activities, compels the use for offices of various buildings left on

the capitol grounds including two abandoned schoolhouses, some residence apartments and a house which was for a time used as a residence for the governor.

When the authority was given for the enlargement and extension of the capitol grounds, the Thirty-fifth General Assembly embodied in the law a plat to be followed in landscaping and locating buildings; and this general plan contemplates a building constructed especially for state offices, many of which are now in rented business buildings, another for the supreme court and law library, the completion of the state historical unit by addition of a war memorial and archives wing, erection of a new heating plant, a home for the governors, and further landscaping and beautifying of the capitol grounds. When thus completed, Iowa will have one of the most complete plants for transaction of state business and the most extensive capitol park in the United States.

The magnificent golden dome of the capitol, one of the largest in the world, is a landmark that can be seen for many miles. The capitol, the state historical building, and the capitol park are visited annually by thousands of people of Iowa and tourists from other states. On the grounds there are several very large native trees, and the grounds are further adorned by many shrubs, trees and flowers.

The Governor of Iowa

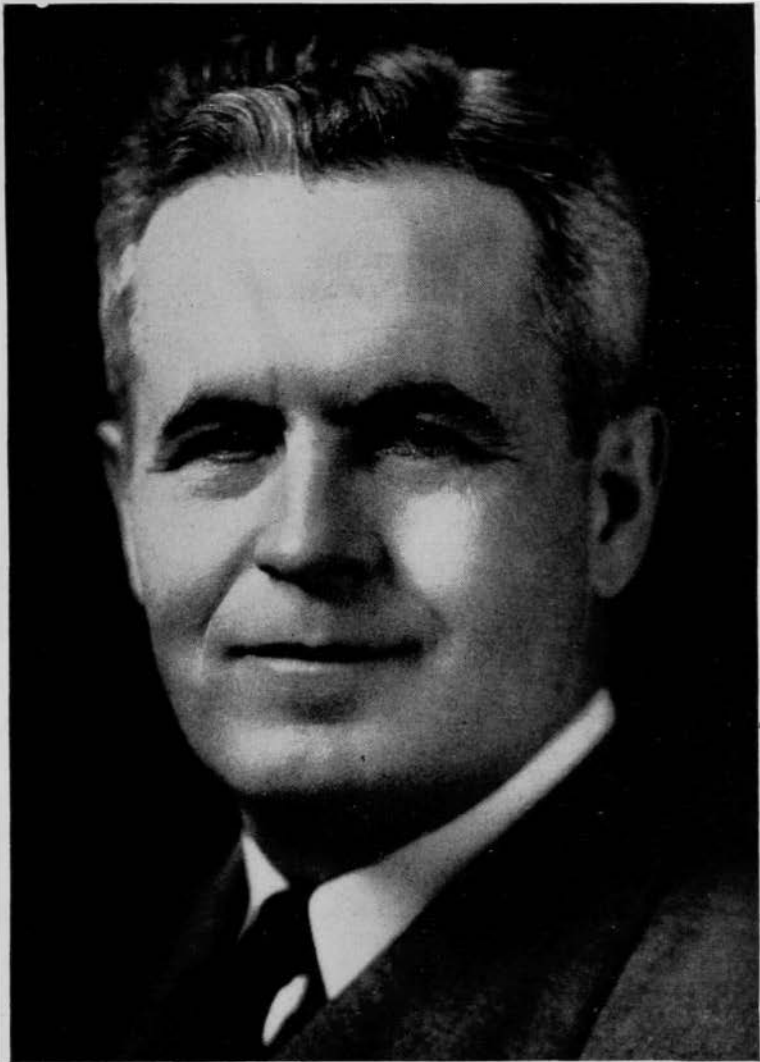

ROBERT D. BLUE

Eagle Grove
Republican

A son of Donald and Myrtle E. Blue, Governor Blue was born at Eagle Grove, Wright county, Iowa, September 24, 1898. Graduated from Eagle Grove high school, he attended Iowa State College at Ames, Iowa, CCC College at Des Moines, and graduated from the College of Law at Drake University in 1922. Since 1922, he has engaged in law practice at Eagle Grove. In addition to his law practice, he has been active in the operation of his farm properties. County Attorney from 1924-1931, City Attorney, 1932, State Representative, 1935-1943, House Floor Leader, 1937-1941, Speaker of the House, 1941-1943. Lt. Governor, 1943-1945. Married Cathlene Beale of Tama, two children, Barbara, 19; Donald, 17. World War I veteran, Methodist church member, American Legion, Consistory, Shrine and other Masonic bodies, Rotary, Sigma Alpha Epsilon and Phi Alpha Delta and Moose. Elected Governor in 1944, reelected in 1946.

Lieutenant Governor



KENNETH A. EVANS

Mills County

Republican

Born at Emerson, Iowa, November 9, 1898, son of Marion L. and Hattie M. Evans. Attended the Emerson public schools, St. James school at Fari-bault, Minnesota, Mercersburg Academy at Mercersburg, Pennsylvania, and the University of Illinois. Member of Phi Kappa Psi fraternity, all Masonic bodies and Shrine. Served ten years as member of town council at Emerson and two years as chairman of the Republican central committee of Mills county. Engaged in the operation and management of farms in Iowa. Married Elsie B. Sharp, June 8, 1921, at Manchester, Iowa; father of three children, Robert L., Rosalie Ann, and Arnold A. Member of the Iowa Senate in the 47th, 48th, 49th, 50th and 50th Ex. General Assemblies. Elected Lieutenant Governor in 1944.

U. S. Senators from Iowa



GEORGE A. WILSON

Polk County
Republican

Born April 1, 1884, on a farm near Menlo, Adair county, Iowa, the youngest son of James H. and Martha G. Wilson. Attended rural school and was graduated from the Menlo high school. Later attended Grinnell college and was graduated from the law school of the State University of Iowa in 1907. His political career began with election as County Attorney in Polk county. Served as Judge in the District Court for two years, which position he resigned to again undertake the practice of law. Elected to the State Senate from Polk county in 1926, and was re-elected in 1930 and 1934. Elected Governor 1938; re-elected 1940. Elected U. S. Senator in 1942. He was married to Miss Mildred Zehner, daughter of Mr. and Mrs. John Zehner, December 8, 1921. He is the father of three sons, James, George Jr., and John, and one daughter, Mary.

BOURKE B. HICKENLOOPER

Linn County
Republican

Born in Blockton, Iowa, July 21, 1896, son of Nathan O. and Margaret A. Hickenlooper, both of whom were born in Taylor county. Graduate of Iowa State college department of industrial science and of the Iowa law school of the University of Iowa. Entered the practice of law in Cedar Rapids, Iowa, in 1922. Served twenty-one months in the army during the World War, a portion of which was spent overseas with the 339th Field Artillery. Married in 1927 to Verna E. Bensch, and has two children, Jane Carroll and David B. Member of the Consistory and Shrine, B.P.O.E., Odd Fellows, Moose, American Legion, and Veterans of Foreign Wars. Affiliated with the Methodist church. Served Linn County in the House of Representatives two terms; Lieutenant Governor, 1939-1943; Governor, 1943-1945; elected United States Senator and took office 1945.

Iowa Congressional Districts

By act of the Forty-ninth General Assembly, which convened January 13, 1941, the state of Iowa was redistricted both congressionally and senatorially.

CONGRESSIONAL DISTRICTS

Senate File 540, "to redistrict the state into eight congressional districts" became effective as to the nomination and election of representatives in Congress in 1942.

Congressional districts include the following counties:

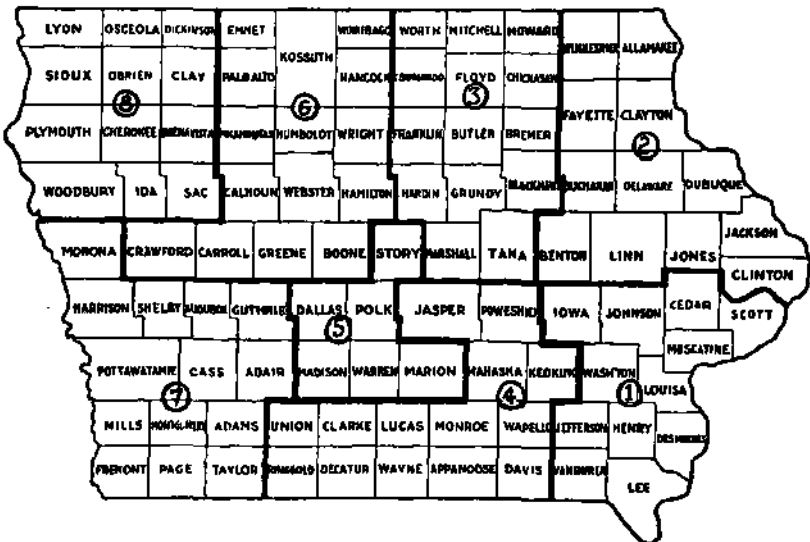

First District—Lee, Van Buren, Des Moines, Henry, Jefferson, Washington, Louisa, Muscatine, Scott, Cedar, Johnson and Iowa.

Second District—Winneshiek, Allamakee, Fayette, Clayton, Buchanan, Delaware, Dubuque, Jackson, Clinton, Jones, Linn and Benton.

Third District—Worth, Mitchell, Howard, Cerro Gordo, Floyd, Chickasaw, Franklin, Butler, Bremer, Hardin, Grundy, Black Hawk, Marshall and Tama.

Fourth District—Jasper, Poweshiek, Mahaska, Keokuk, Union, Clarke, Lucas, Monroe, Wapello, Ringgold, Decatur, Wayne, Appanoose, Davis.

Fifth District—Story, Dallas, Polk, Madison, Warren and Marion.

Sixth District—Emmet, Kossuth, Palo Alto, Winnebago, Hancock, Wright, Humboldt, Pocahontas, Calhoun, Webster, Hamilton, Crawford, Carroll, Greene and Boone.

Seventh District—Monona, Harrison, Shelby, Audubon, Guthrie, Pottawattamie, Cass, Adair, Mills, Adams, Montgomery, Fremont, Page and Taylor.

Eighth District—Lyon, Osceola, Dickinson, Sioux, O'Brien, Clay, Plymouth, Cherokee, Buena Vista, Woodbury, Ida and Sac.

U. S. Representatives from Iowa

MARTIN, Thomas Ellsworth Republican

First District Congressman—Iowa City

Thomas Ellsworth Martin, Republican, of Iowa City, Iowa, born in Melrose, Monroe county, Iowa, January 18, 1893; attended country school in Monroe county and grade and high schools in Russell, Iowa; attended and graduated Albia high school, State University of Iowa, 1916; juris doctor degree, Law College, State University of Iowa, 1927; Order of Coif; awarded university fellowship by Columbia University; LL.M. degree, Columbia University, 1928; accountant and lawyer; admitted to Iowa bar, 1927; member Johnson county, Iowa State and American Bar Associations; City Solicitor of Iowa City, 1933-35; Mayor of Iowa City, 1935-37; Republican nominee for Railroad Commissioner of Iowa in 1932 and 1934; permanent chairman, Iowa state presidential convention, February 28, 1936; graduate, First Officers' Training Camp, Leon Springs, Texas, 1917; commissioned United States Regular Army; served with Thirty-fifth Infantry throughout the war; retired November 10, 1919; assistant professor military science and tactics, University of Iowa, 1921-23; sales analyst, Goodyear Tire and Rubber Co., 1916-17 and 1920-21; married Dorris Jeanette Brownlee of Waterloo, Iowa, June 5, 1920; children, Richard Coupland and Dorris Brownlee, 2d (Mrs. Raymond Reiseh); elected to the 76th, 77th, 78th, 79th and 80th Congresses.



TALLE, Henry O.

Republican

Second District Congressman—Decorah

Born January 12, 1892, and reared on a farm near Albert Lea, Minnesota. A.B., Luther College. Educated further at University of Minnesota, Boston University, Emerson College of Oratory, and Chicago University. Professor of economics, Luther College, Decorah, 1921-1938. Treasurer of college 1932-1938. Served in U. S. navy during World War I, commissioned ensign. Elected to Congress from the Fourth District in 1938; re-elected in 1940. Elected to Congress from the Second District in 1942. Re-elected in 1944 and 1946.

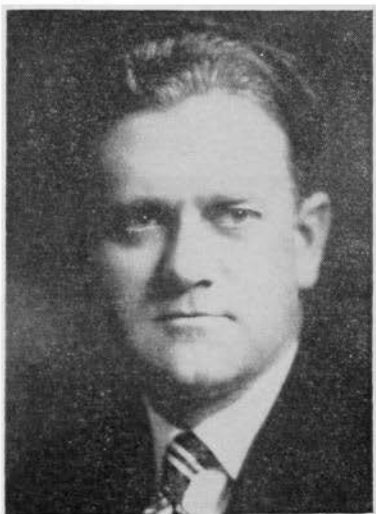
**GWYNNE, John W.**

Republican

Third District Congressman—Waterloo

Born in Iowa county, Iowa, October 20, 1889; received degree of B.A. in 1912 and LL.B. in 1914, from the State University of Iowa; Judge of the Municipal Court of Waterloo, Iowa, for six years; served in the World war with the 88th Division; married and has two children, Mary and John, Jr.; elected to the 74th, 75th, 76th, 77th, 78th, 79th and 80th Congresses.

LE COMPTE, K. M.

Republican

Fourth District Congressman—Corydon

Representative in Congress from the Fourth Congressional District; was born in Wayne county, Iowa, May 25, 1887; served as a private in the World war; married; a graduate of the State University of Iowa, 1909, from the college of liberal arts; member of the state senate of the 37th and 38th General Assemblies of Iowa; member of the Iowa Territorial Centennial Committee; elected to the 76th, 77th, 78th, 79th and 80th Congresses and is Chairman of Committee on House Administration and a member of the Committee on Public Lands.

**CUNNINGHAM, Paul**

Republican

Fifth District Congressman—Des Moines

Born in Indiana county, Pa., son of Robert Harvey and Sarah Jane Cunningham; graduated from the State Normal School, Indiana, Pa., and from the literary and law departments of the University of Michigan; practiced law in Des Moines. Fort Sheridan Training Camp, 1917; discharged 1919, first lieutenant, Infantry; former captain, Iowa National Guard; former State Representative, Polk county, Iowa; member Westminster U. P. Church, American Legion, Phi Alpha and Sigma Phi Epsilon fraternities, Masonic bodies, Odd Fellows, Moose and various civic organizations; married Gail Fry; three children, Paul Harvey Jr., Edward Plummer, killed in action on Saipan Island, November, 1944, in the Marines, and Harriet Sarah; elected to the 77th, 78th, 79th and 80th Congresses.



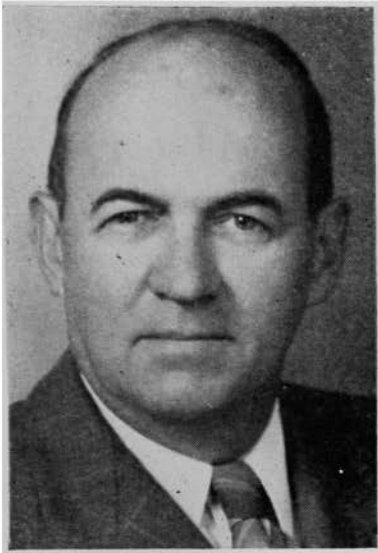

JENSEN, Ben Franklin Republican
Seventh District Congressman—Exira

Born December 16, 1892, in Marion, Linn county, Iowa; commissioned second lieutenant during the World War I; employed by a lumber company 1914 to 1938; has devoted much of his life to the problems of the people; member of Lutheran church; married Charlotte E. Hadden of Clearfield, Iowa, and they have one daughter, Betty, (Mrs. Donald G. Fitzpatrick); elected to the 76th Congress, 1938; re-elected to 77th Congress, 1940; re-elected 78th Congress, 1942; re-elected 79th Congress, 1944; re-elected 80th Congress, 1946.

DOLLIVER, James I. Republican
Sixth District Congressman—Fort Dodge

Born in Illinois, 1894; son of Rev. Robert H. and Elle Barrett Dolliver—nephew of Sen. Jonathon P. Dolliver; educated, Hot Springs, South Dakota, high school, Morningside college, Sioux City, Iowa, University of Chicago; taught school, Humboldt and Alta, Iowa; member of Signal Corps, World War I; admitted to bar, 1922; county attorney, Webster county, Iowa, 1925-1929; member and vice president of Fort Dodge School Board, 1938-44; Methodist; Mason; married, four children, eldest, naval flying officer in World War II; elected to the 79th Congress, November 7, 1944, and to 80th Congress, November 5, 1946.



HOEVEN, Charles B. Republican
Eighth District Congressman—Alton

Born in Hospers, Iowa, March 30, 1895; was graduated from Alton high school in 1913 and from the State University of Iowa with a B. A. degree in 1920 and an LL.B. degree in 1922; lawyer and was admitted to the Iowa bar in 1922; admitted to practice before the United States Supreme Court, 1946; county attorney of Sioux county, Iowa, 1925-37; member of the Iowa State Senate, 1937-41; president pro tempore of the Iowa State Senate, 1939-41; permanent chairman of the Iowa Republican state convention, 1940; both temporary and permanent chairman of the Iowa Republican state judicial convention, 1942; member, Phi Alpha Delta legal fraternity; veteran of the first World War, serving with the A. E. F. in England and France; member of the American Legion, Veterans of Foreign Wars, and Disabled American Veterans; married Velma Ruth Pike, of Toledo, Iowa, and they have two children, Pauline Ruth and Charles Pike; elected to the Seventy-eighth Congress on November 3, 1942; the Seventy-ninth Congress on November 7, 1944; re-elected to the Eightieth Congress on November 5, 1946.



Secretary of State



ROLLO H. BERGESON

Sioux City

Republican

Born in Sioux City February 23, 1911, youngest of nine children of Berges J. and Minnie Holland Bergeson. Educated in Sioux City public schools, University of South Dakota (A.B.), Duke University School of Law (LL.B.), Northwestern University, University of Virginia and Stanford University. Practiced law in Sioux City, 1935-1938. Deputy Secretary of State, 1938-1941. Enlisted in the United States Naval Reserve December 8, 1941. Released from active service March 30, 1946. Served in Atlantic Amphibious Force, Navy Ferry Command and Far Eastern Military Government. Married Mary Kathleen Cremin of Sioux City, 1946. Member of First Lutheran church of Sioux City, Iowa State and Woodbury County Bar associations, American Legion. Elected Secretary of State, 1946.

Auditor of State



C. B. (Chet) AKERS

Ottumwa

Republican

Born at Frederic, Iowa, August 22, 1888, son of Charles A. and Margaret T. Akers. Educated in the public schools and Ottumwa Commercial College. Engaged in the wholesale and retail coal business; always active in Republican politics. Elected to the Office of State Auditor in 1938; re-elected in 1940-42-44-46. Married September 16, 1922, to Bessie M. Roten of Albia, Iowa, and has one son 12 years old. A World War I veteran; served as an engineer on detached service in France. During 1932 was commander of the O. B. Nelson Post, American Legion, Ottumwa, and was State Vice Commander in 1934; also a member of the Veterans of Foreign Wars, Forty and Eight, B.P.O.E. and Masonic Orders.

Treasurer of State



J. M. GRIMES

Clarke County
Republican

Born on a farm near Bloomington, Indiana, February 1, 1873. Educated in country schools, public schools of Bloomington, and prep department of Indiana University. Reporter on Bloomington, Indiana, Telephone, worked on various dailies in Indiana. Published Royal Center, Indiana, Record; with brother P. T. Grimes, published Lincoln, Illinois, Daily News; published and edited Cassville, Missouri, Republican and Boonville, Missouri, Republican. Served three sessions Missouri Senate beginning 1907. Came to Iowa in 1913. Owned and edited Montezuma Republican and Carroll Herald. Retains interest in Osceola Sentinel. Member of Methodist church, Masonic lodge and Speakers Bureau of Masonic Service Committee. In 1902 married Kate Sparkman. One son, John, Jr. Appointed Treasurer October 21, 1943, to fill vacancy. Elected in 1944 and reelected in 1946.

Secretary of Agriculture



HARRY D. LINN

Des Moines

Republican

Born on a farm near Shelby, Shelby county, Iowa; educated in country schools and Shelby high school; graduated from Iowa State College in Animal Husbandry in 1924; took a post graduate course at Colorado State College in Animal Nutrition 1924-25; taught a herdsman course at Iowa State College in 1926; county agent in Carbon county, Wyoming in 1927; twelve years field representative for the Iowa Horse and Mule Breeders' Ass'n, accepted appointment as Assistant Secretary of Agriculture in 1939, well known in American livestock circles as a competent judge, trainer and importer of horses; married Mae B. Martin of Patterson, Iowa, July 16, 1932; member of American Legion, Methodist church and Masonic orders. Elected Secretary of Agriculture in 1942; re-elected 1948.

In Memoriam



JOHN M. RANKIN

Keokuk

June 9, 1873—June 20, 1947

Appointed Attorney General by Governor George A. Wilson to fill the unexpired term of the late Fred D. Everett on June 17, 1940. Elected Attorney General in November, 1940; re-elected in 1942, 1944 and 1946.

Attorney General



ROBERT L. LARSON

Iowa City

Republican

Born at Fairfield, Iowa, September 20, 1898. Graduated from Fairfield high school and Parsons college at Fairfield. Attended University of Chicago, and graduated from the College of Law, State University of Iowa, Iowa City. Veteran of World War I, having served in United States Navy. Taught school at Wapello and Anamosa, Iowa. Married, father of three children. Member of Methodist church, American Legion and a Mason. City Solicitor of Iowa City, 1937-1941; Assistant County Attorney of Johnson county, Iowa; Chairman of Johnson County Republican Central Committee. Named Assistant Attorney General by Governor Robert D. Blue on June 25, 1947, to fill the unexpired term of the late John M. Rankin.

Superintendent of Public Instruction



JESSIE M. PARKER

Lake Mills

Republican

Born in Black Hawk county, Iowa; educated in Lake Mills public schools, Iowa State Teachers college, Grinnell college, Valparaiso university, Des Moines university, hon. LL.D. Buena Vista college; Trustee Iowa State Library Board; member Association of School Administrators, National Education Association (life), Chamber of Commerce, Delta Kappa Gamma, P.E.O., Eastern Star, Business and Professional Women; taught in elementary schools and in high school; served as high school principal, county superintendent and as state Rural School Supervisor; elected State Superintendent in 1938.

Iowa State Commerce Commission



B. M. RICHARDSON
Cedar Rapids
Republican

Born at Brighton, Iowa, February 19, 1896; attended Washington county schools and academy at Pleasant Plain; married September 22, 1917, to Ida Mae Sieg of Topeka, Kansas; has one son, Donald, who served four years during World War II, in the U. S. Coast Guard; has served in various capacities in the field of transportation and traffic; was for eight years connected with the Western Weighing and Inspector Bureau; is a fellow of the International Institute of Traffic; is a member of the American Legion, a Mason and Knights Templar; elected for full term as a member of the Commerce Commission November 4, 1924, re-elected November 6, 1928, for the full term; elected November 8, 1938, for the full term; re-elected November 3, 1942, for the full term; re-elected November 5, 1946, for the full term.

Iowa State Commerce Commission

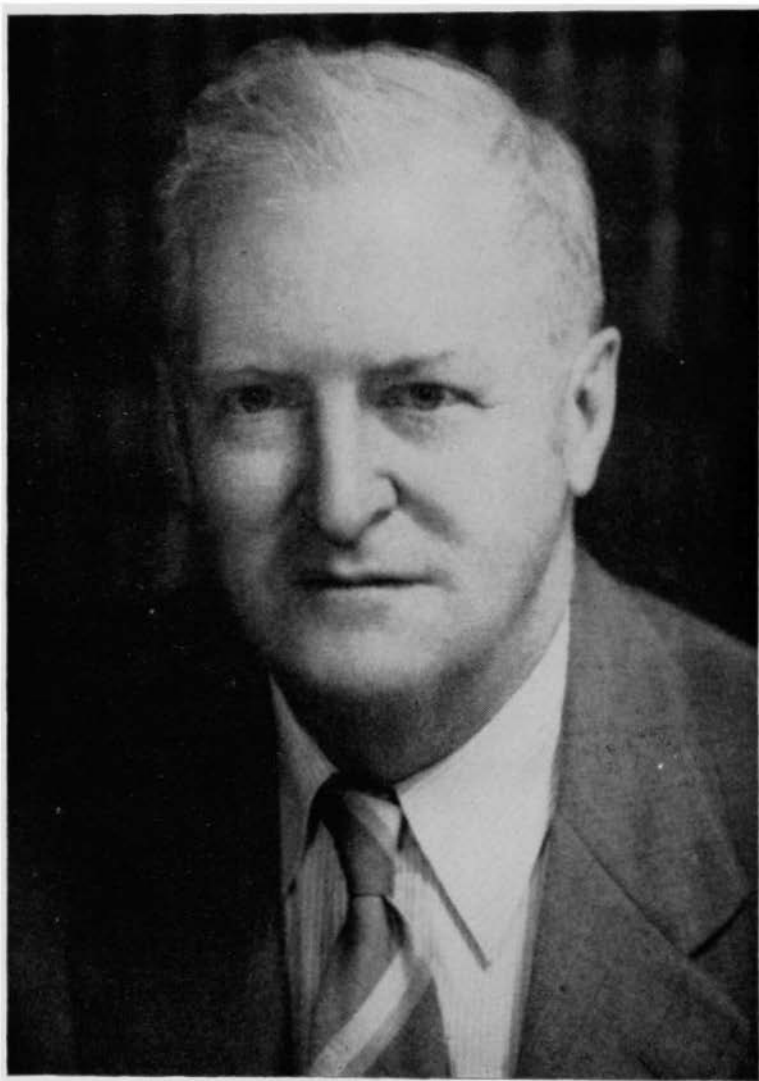

CARL W. REED

Cresco

Republican

Born at Cresco, Iowa, May 6, 1873, and has always made Cresco his home. Graduated from Cresco high school and Law Department, State University of Minnesota. Practiced law at Cresco continuously since 1896, except when Judge of the District Court. County Attorney of Howard county, four years; State Senator from Howard and Winneshiek counties, 1919-1926; Judge of District Court of Iowa, Thirteenth Judicial District, 1926-1933. Married in 1909 to Miss Alice Swenson of Cresco; has three children, June, now in the WAC; Henry F., on the Judge Advocates section in the army; and Richard C., a radar officer in the Navy. Son of the late Henry T. Reed, United States District Judge for the Northern District of Iowa, and was associated with his father in the practice of law at Cresco, 1896-1904. Member of Masonic and I. O. O. F. bodies; was Grand Commander of Iowa Knights Templar in 1927. Elected Commissioner in 1940. Re-elected November 7, 1944.

Iowa State Commerce Commission

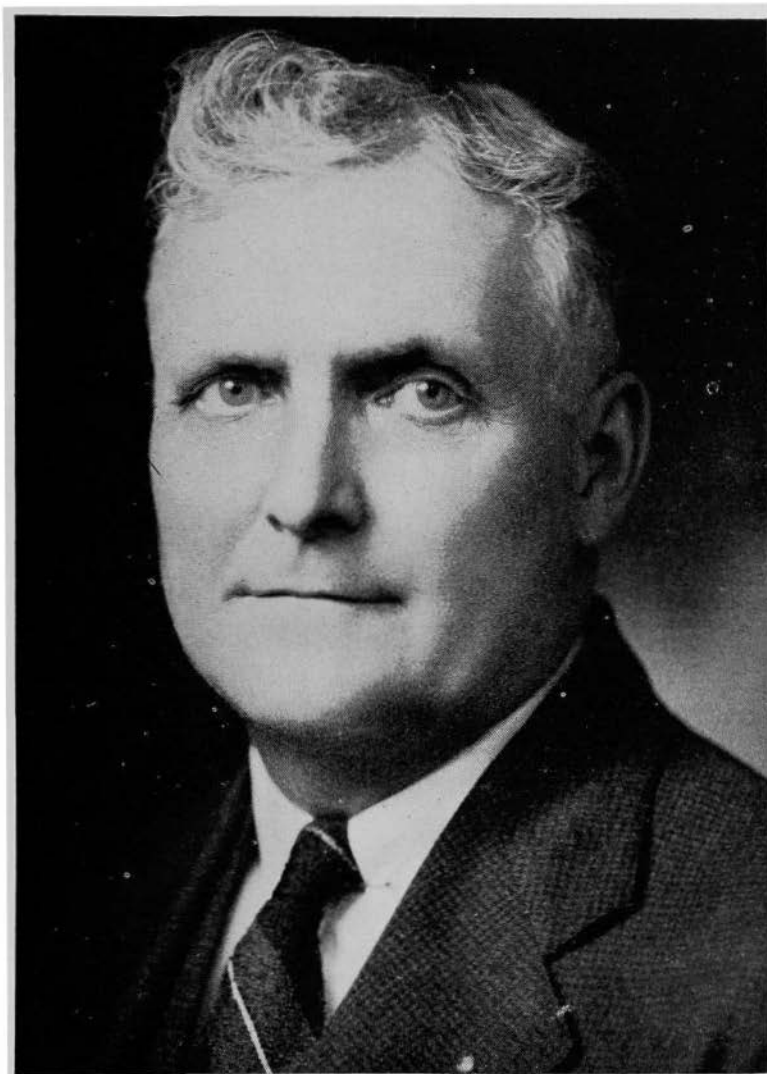

DAVID B. LONG

Des Moines
Republican

David B. Long, born on a farm in Lucas county, Iowa, September 2, 1883, son of Winfield S. and Gwennie Jenkins Long. Educated in public schools. Taught school a short time. Associated with his brother, Joe L., in newspaper publishing at Russell, St. Charles and Osceola for 12 years. Salesman of municipal equipment and maps for many years. County home inspector for board of control from 1939 to 1942. His wife is the former Myrtle Murray of Russell, Iowa. Parents of two daughters, Wanda Long (Mrs. George E. Koons), who died in Santa Monica, California, July 5, 1942, and Louise Long (Mrs. Dean R. Duncan) of Los Angeles. Member of Masonic lodge, Knights of Pythias, Loyal Order of Moose and United Commercial Travelers. Elected Commerce Commissioner November 3, 1942, four year term; re-elected November 5, 1946.

Supreme Court Officials

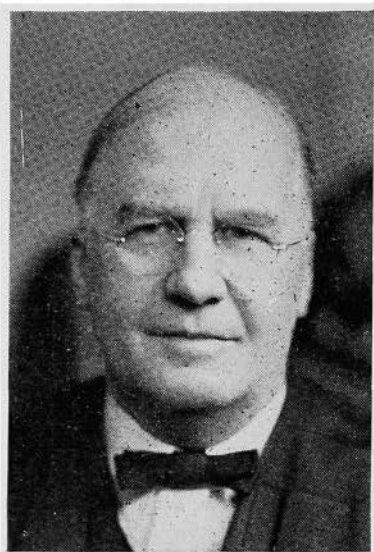

**BLISS, William L., Mason City Republican
Justice Iowa Supreme Court**

Born on a Lincoln-township farm, Polk county, Iowa, December 13, 1876, son of Wentworth H. and Ellen MacDonald Bliss, moved to Panora, Iowa, in 1878, where he was graduated from high school in 1892; LL.B. degree, Drake University, 1902; in practice of law at Britt, Iowa, 1904-1914, and at Mason City thereafter; appointed to Iowa Supreme Court by Gov. Dan Turner in September, 1932, to succeed Justice Grimm; nominated 1902 for this position, but defeated in the fall election; nominated as candidate for the Supreme Court by the Republican Judicial Convention in 1936; nominated and elected to the Supreme Court in 1938, re-elected in 1944; married at Britt, June 6, 1906, to Margaret A. McGruder; three children, Mrs. David Temple of Mason City; Mrs. Jay Conley of Milwaukee, Wisconsin, and Robert L. Bliss, student in law school at the University of Iowa.

**GARFIELD, Theodore G., Ames Republican
Justice Iowa Supreme Court**

Born at Humboldt, Iowa, November 12, 1894. Graduated Humboldt high school, University of Iowa (B.A. '15, LL.B. '17). Phi Beta Kappa. First Lt. F. A. during World War I. Practiced law in Ames until January 1, 1927, in firm of Lee and Garfield. District Judge January 1, 1927, to January 1, 1941, when he became member Supreme Court. Chief Justice by rotation first half of 1943 and last half of 1946; member Board of Trustees Iowa State Libraries since January 1, 1943; President Board of Trustees Ames public library; married, four children.

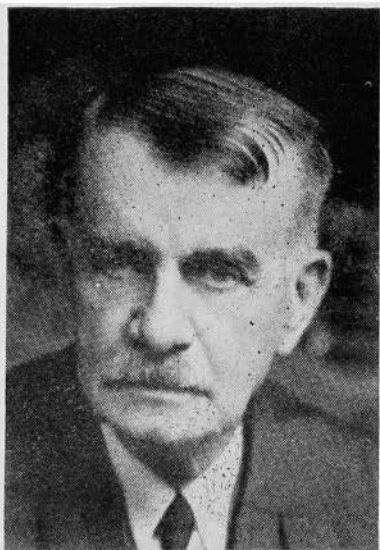

**HALE, Oscar, Wapello Republican
Justice Iowa Supreme Court**

Born in Wapello, Iowa, in 1867; son of John and Clara (Rhodes) Hale, who were natives of Ohio; attended the public schools and college in Valparaiso, Indiana; after graduation spent several years as teacher and city superintendent in Kansas; admitted to the practice of law 1893; attended the College of Law of the State University of Iowa, and was admitted to the bar in Iowa in 1894; associated with his father until the death of the latter in 1909; held various local offices, and two terms as county attorney; in 1913 was appointed Judge in the 20th District, by Governor Clark, to succeed Judge W. S. Withrow; resigned to take his place on the supreme bench December, 1938; married to Carrie S. Sillick in 1899; one son, John Hale, Burlington.

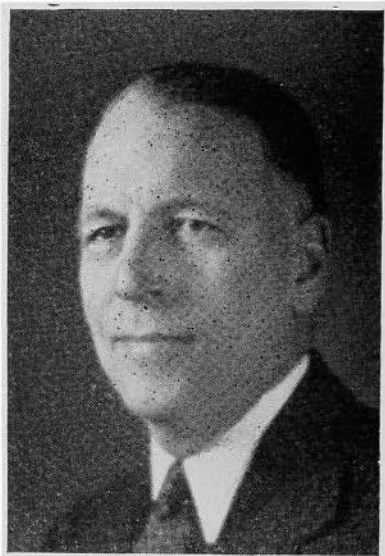

HAYS, Norman R., Knoxville Republican
Justice Iowa Supreme Court

Born at Knoxville, Iowa, 1891, son of Judge and Mrs. L. N. Hays. Father was a distinguished lawyer and district judge. Graduated Knoxville high school, 1910; Grinnell College, 1914; Harvard Law School, 1917. Entered officers' training camp, Minneapolis, April, 1917; commissioned 2nd lieutenant, 65th Infantry; liaison officer; 13 months overseas; returned a captain. Married Miss Goodwin Orr, November 17, 1917. Three sons and one daughter. Entered law practice with father in firm of Hays, Hays and Heer. Marion county attorney, 1921-25. American Legion, past local post commander and delegate to state and national conventions; active in Legion relations with U. S. Veterans' hospital at Knoxville. Appointed to district court bench to succeed Judge Applegate on his death in 1932; elected in 1934 and served until his appointment to the supreme court in July, 1947.

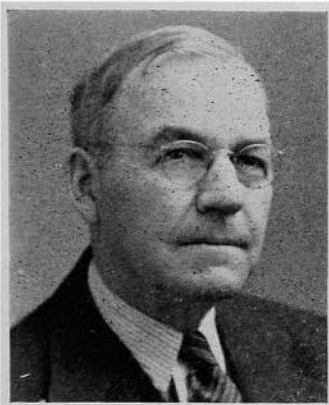
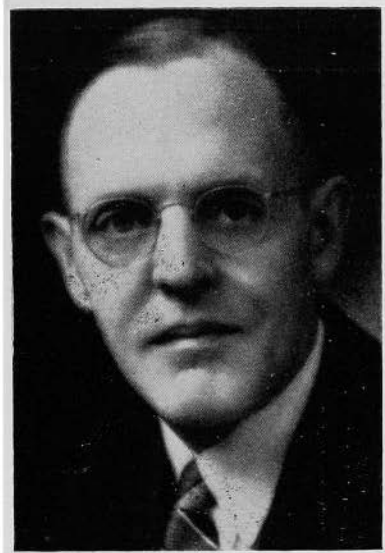

MANTZ, Halleck J., Audubon Republican
Justice Iowa Supreme Court

Born in Iowa county, Iowa, September 23, 1877. Father, Samuel Mantz, came from Pennsylvania, mother, Harriet Eddy Mantz, from Ohio. Family moved to Audubon county in 1881 where he attended rural and city schools and later taught in a rural school. Graduated from Drake university law college in 1904 and practiced law at Audubon until he went on the bench of the Fifteenth Judicial District in 1925. Prior to that served as mayor of Audubon, Audubon county attorney, two sessions in House of Representatives and three in Senate. Elected to the Supreme Court in 1942. In 1910 married Dorothy Sandberg of Council Bluffs. Two children, Paul of Los Angeles, Calif., and Kathleen Luce of Albuquerque, New Mexico. Presbyterian church and Masonic lodge.

MULRONEY, John E., Fort Dodge Republican
Justice Iowa Supreme Court

Born in Ruthven, Palo Alto county, Iowa, February 15, 1896, son of John E. and Anna M. Mulrone. Attended Fort Dodge high school, Creighton university, and graduated from Iowa University law school in 1922, and admitted to Iowa bar in the same year. Practiced at Fort Dodge until 1939, serving as county attorney of Webster county, Iowa, 1929 to 1932. Special assistant attorney general for the State Tax Commission 1939 until elected to the Supreme Court. Married to Martha O'Connor, June 4, 1929. Father of one son, Michael, and two daughters, Anna Katherine and Patricia. Served in World War I in Rainbow division. Member of American Legion and V. F. W.

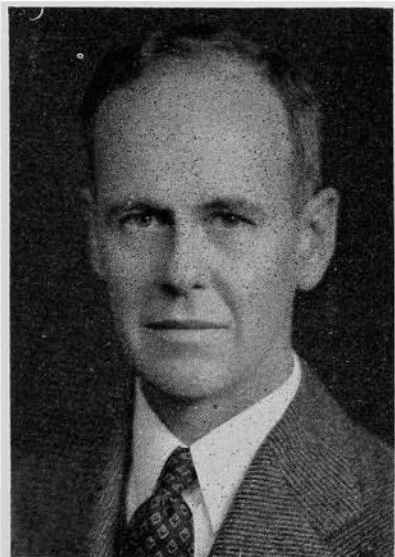

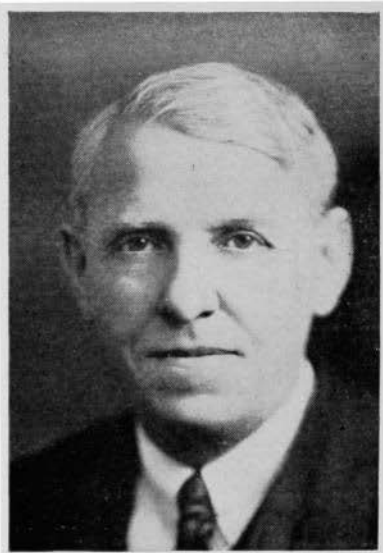

OLIVER, Ralph A., Sioux City Republican
Justice Iowa Supreme Court

Born in Eddyville, Iowa, July 31, 1886. Educated in the public schools, Onawa high school, and State University of Iowa, graduating with the degree of A.B. in 1907, and LL.B. in 1909. Homesteaded and practiced law in South Dakota until 1910, since then resided and practiced law at Sioux City. Served in World War I in various organizations and on the front in France as aerial observer, 168th Aero Squadron. Married Dorothy Williams in 1917; father of one daughter and one son. Member American Legion, Masons and Elks. Held office as corporation counsel of Sioux City, and Judge of the Fourth Judicial District. Elected Judge of Supreme Court in 1938, re-elected in 1940 and 1946; by reason of statute Chief Justice second half of 1939.



SMITH, W. A., Dubuque Republican
Justice Iowa Supreme Court

Born Andalusia, Illinois, 1870, son of William and Cynthia Smith. Moved to Toledo, Iowa, 1884. Graduated Toledo high school, 1886, Western College, 1890, State University of Iowa, liberal arts and law, 1898. Married 1894, Marta G. Lichtenwalter. Practiced law twenty years Chickasaw county, Iowa; moved to Dubuque, 1918, and continued his practice until elected to Supreme Court 1942. President Iowa State Bar Association 1941-42. One son, Paul F. Smith, Dubuque. President and director Dubuque Chamber of Commerce, member Dubuque Planning and Zoning Commission, chairman Board of Adjustment, trustee Dubuque County Tuberculosis Sanatorium, seven years, Dubuque county chairman American Red Cross.



WENNERSTRUM, Charles F., Chariton Republican
Justice Iowa Supreme Court

Born Cambridge, Illinois, October 11, 1889, son of Charles F. and Mathilda V. Wennerstrum. Graduated from West high school, Des Moines; from Drake university, receiving degree of A.B. in 1912 and LL.B. in 1914. Admitted to the Iowa bar in 1914 and began practice of law in Adel, Iowa, moving to Chariton, Iowa, 1915. Elected Lucas county attorney November, 1916, and held that office three terms. Appointed Judge of Second Judicial District July 10, 1930, elected for full term November, 1930, and re-elected November, 1934, and November, 1938. Elected Justice of Iowa Supreme Court November, 1940. Served in World War I, discharged second lieutenant. Married Helen Rogers, February 14, 1925; three children, Roger F., Scott T., and Joann H. Member of Board of Trustees of Drake university, American Legion, American Bar Association, American Law Institute, Iowa Bar Association, and local and district bar associations; Mason, Knights of Pythias

BARLOW, Charles W., Mason City

Republican

Clerk of the Supreme Court

Born at Thornton, Cerro Gordo county, Iowa, May 29, 1893. Graduated Mason City high school, 1911, attended Iowa State College, Ames, and State University of Iowa, degree LL.B., 1917. Married Carmelita E. Hamlin, 1919. Two children, Virginia E. and Charles H. Served in army air corps, A. E. F., World War I. Former United States commissioner and county attorney. Practiced law at Mason City, Iowa, 1919 to 1942 with firm of Fitzpatrick & Barlow. Member of Methodist church, Past Master of Masons, Past Patron O. E. S. Past Exalted Ruler, B. P. O. Elks. Member of American Legion, V. F. W., and the state and county bar associations.

**SCHOLZ, Charles H., New Hampton**

Republican

**Reporter of the Supreme Court and
Code Editor****Term expires January 1, 1951**

Born in Chickasaw county, May 31, 1911, son of George J. and Millie Scholz. Attended the University of Iowa, receiving a B. A. degree in 1932 and a Juris Doctor degree in 1933. Entered the practice of law in New Hampton in 1934. State representative from Chickasaw county in 1939. Has carried the criminal assignment in the Attorney General's office since 1944, as an assistant attorney general. Appointed reporter of the supreme court and code editor, September, 1947, to succeed F. F. Faville.

Federal Court Judges in Iowa



DEWEY, Charles A. Republican
U. S. District Judge for Southern District of Iowa

Born at Washington, Iowa, September 11, 1877. His parents, father, Almon Ralph Dewey; mother's maiden name, Sarah Ann Rousseau, were pioneers of Washington county, Iowa; his father was District Judge of the State Court from 1890 until his death in 1905, and his mother and her sisters were early leaders in educational fields. Attended Oberlin College Academy, 1898, and the Law College of the University of Iowa, 1901, LL.B. Practiced law at Washington, Iowa, from 1901 until 1918, when elected Judge of the District Court of Iowa for the Sixth District. City attorney and county attorney at Washington in 1905 and 1908. Married to Jessie Laffer of Sigourney, Iowa, in 1910; one son, Almon R. Served in the Spanish-American War, 1898, and with State Guard on the border in 1916. Appointed U. S. District Judge for the Southern District of Iowa, February 8, 1928. Active in Masonic circles, having been Grand Master of Masons in Iowa, 1929. Methodist.

GRAVEN, Henry N. Democrat
U. S. District Judge for Northern District of Iowa

Born June 1, 1893, at St. James, Minnesota. B.A. and LL.B. degrees, University of Minnesota. Order of Coif, 1921. Member editorial board of Minnesota Law Review, 1919-1921. LL.D. Capitol University, Columbus, Ohio, 1942. Veteran of World War I. Commenced practice of law at Greene, Butler County, Iowa, in June, 1921, and practiced there until May, 1926. Special Assistant Attorney General and Counsel to Iowa State Highway Commission, May, 1936, to January 22, 1937. January 22, 1937, to March 30, 1944, Judge of the 12th Judicial District of Iowa. Since March 30, 1944, United States District Judge, Northern District of Iowa. Member of Iowa Supreme Court Rules Advisory Committee, 1941-1943. Director of Legal Institutes, Iowa State Bar Association, 1940-1941. Chairman, Board of Pensions, American Lutheran Church. Married Helen T. Davis, March 30, 1926. Children, David, born July 22, 1929; Stanley, May 20, 1932; Lloyd, May 31, 1936.



Iowa Senatorial Districts

The following are the State Senatorial Districts of Iowa as rearranged at the Forty-ninth session of the General Assembly:

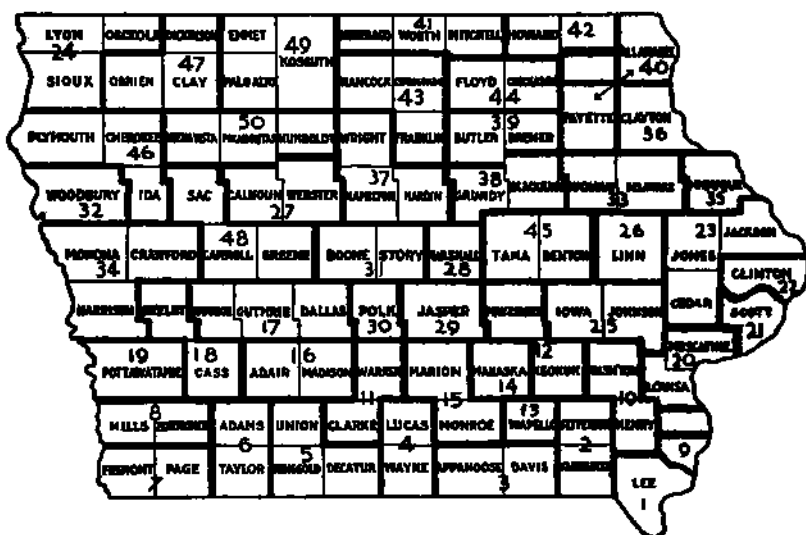

First—Lee.

Second—Jefferson, Van Buren.

Third—Appanoose, Davis.

Fourth—Lucas, Wayne.

Fifth—Decatur, Ringgold, Union.

Sixth—Adams, Taylor.

Seventh—Fremont, Page.

Eighth—Mills, Montgomery .

Ninth—Des Moines.

Tenth—Henry, Washington.

Eleventh—Clarke, Warren.

Twelfth—Keokuk, Poweshiek.

Thirteenth—Wapello.

Fourteenth—Mahaska.

Fifteenth—Marion, Monroe.

Sixteenth—Adair, Madison.

Seventeenth—Audubon, Dallas,
Guthrie.

Eighteenth—Cass, Shelby.

Nineteenth—Pottawattamie.

Twentieth—Louisa, Muscatine.

Twenty-first—Scott.

Twenty-second—Clinton.

Twenty-third—Cedar, Jackson
Jones.

Twenty-fourth—Lyon, Osceola,
Sioux.

Twenty-fifth—Iowa, Johnson.

Twenty-sixth—Linn.

Twenty-seventh—Calhoun, Webster.

Twenty-eighth—Marshall.

Twenty-ninth—Jasper.

Thirtieth—Polk.

Thirty-first—Boone, Story.

Thirty-second—Woodbury.

Thirty-third—Buchanan, Delaware.

Thirty-fourth—Crawford, Harrison,
Monona.

Thirty-fifth—Dubuque.

Thirty-sixth—Clayton.

Thirty-seventh—Hamilton, Hardin,
Wright.

Thirty-eighth—Black Hawk, Grundy.

Thirty-ninth—Bremer, Butler.

Fortieth—Allamakes, Fayette.

Forty-first—Mitchell, Winnebago,
Worth.

Forty-second—Howard, Winneshiek.
Forty-third—Cerro Gordo, Franklin,
Hancock.

Forty-fourth—Chickasaw, Floyd.

Forty-fifth—Benton, Tama

Forty-sixth—Cherokee, Ida,
Plymouth.

Forty-seventh—Clay, Dickinson,
O'Brien.

Forty-eighth—Carroll, Greene, Sac.

Forty-ninth—Emmet, Kossuth,
Palo Alto.

Fiftieth—Buena Vista, Humboldt,
Pocahontas.

Officers of the Fifty-second General Assembly

OFFICERS OF THE SENATE

LIEUT. GOVERNOR KENNETH A. EVANS, <i>President</i>	Emerson
RICHARD V. LEO, <i>President Pro Tempore</i>	Dysart
W. J. SCARBOROUGH, <i>Secretary</i>	Des Moines
HENRY F. REED, <i>Assistant Secretary</i>	Cresco
EDNA GILLESPIE, <i>Journal Clerk</i>	Des Moines
LEONA STORY, <i>Assistant Journal Clerk</i>	Des Moines
IRENE JACOBS, <i>Secretary's Stenographer</i>	Des Moines
ELEANOR HEYWOOD, <i>Secretary's Clerk</i>	Des Moines
ELEANOR LUNDBERG, <i>Lieut-Governor's Clerk</i>	Des Moines
MARIE SPENCER, <i>Engrossing Clerk</i>	West Des Moines
DOROTHY JOHNSON, <i>Enrolling Clerk</i>	Des Moines
MARETTA BLANCHARD, <i>Enrolled Bills Clerk</i>	Des Moines
NORA LITTLEWOOD, <i>Special Clerk</i>	West Point
RUTH WILSON PATTY, <i>Special Clerk</i>	Shenandoah
RITA MOYLAN, <i>Special Clerk</i>	Bayard
HAZEL CARMEAN, <i>General Clerk</i>	Leon
FRANK SACCO, <i>Supply Clerk</i>	Des Moines
FRANK BUCK, <i>Sergeant-at-Arms</i>	Ames
BEN BECK, <i>Assistant Sergeant-at-Arms</i>	Marcus
ED KOPP, <i>Assistant Sergeant-at-Arms</i>	Cedar Rapids
CHARLES DICKSON, <i>Chief Doorkeeper</i>	Des Moines
RICHARD L. MILLER, <i>Assistant Chief Doorkeeper</i>	Coon Rapids
ELSIE KENT, <i>Postmistress</i>	Des Moines
LINNIE M. FIERO, <i>Postmistress</i>	Des Moines
BERNARD BLACK, <i>Bill Clerk</i>	Ottumwa
W. F. GRINER, <i>File Clerk</i>	Clinton
DOUGLAS I. PITCHFORTH, <i>Assistant File Clerk</i>	Des Moines



SCARBOROUGH, W. J., Des Moines

Republican

Secretary of the Senate

Born in West Des Moines, Iowa, December 14, 1900, son of John A. and Julia E. Scarborough. Attended public schools of West Des Moines and graduate of Drake University College of Law, 1923. Married June 30, 1928, to Mariam C. Mathews of Des Moines, Iowa. They have two sons, William Raymond and James Richard. Member of Tau Psi and Delta Theta Phi fraternities. Served as reading clerk of the Senate of the 48th General Assembly, assistant secretary of the Senate of the 49th General Assembly, and secretary of the 50th, 50th ex., 51st and 52nd General Assemblies.

Senators of the Fifty-second General Assembly

AUGUSTINE, A. Earl, Oskaloosa Democrat 14th Senatorial District—Mahaska County

Born February 10, 1890, on farm in Mahaska county, Iowa; son of M. G. and Emma C. Augustine. Reared in Delta. Graduated from Delta high school, attended Penn college and State University of Iowa. Married Ruth Hull, and they were the parents of four children, Daniel of Aberdeen, South Dakota, Albert of Des Moines, Edward, who gave his life in the service of his country, and Ruth Ann at home. After teaching school one year, engaged in farming and breeding of purebred livestock. In 1928 and 1929 was superintendent of an experimental farm near Des Moines. In 1930 and 1931 was engaged as an agricultural advisor in Soviet Russia. Methodist and a Mason. Since 1932 has lived in Oskaloosa. In addition to looking after his farms has been active in real estate business. Served in the 46th extra, 47th, 48th, 49th, 50th, 50th extra, 51st, and 52nd General Assemblies.



BARKLEY, James Robert, Moulton Republican 3rd Senatorial District—Appanoose and Davis Counties.

Son of Thomas and Margaret Barkley, born in a log cabin in Davis county, Iowa, February 13, 1869. With mother and baby brother continued to reside on 60-acre timber farm after father's death. Commenced farming at 9 years of age, clearing ground, plowing, cradling grain, making rails. Attended and taught country school, studied law at Drake university, admitted 1894. Practiced law ten years. On circuit chautauquas and lyceum courses, delivered over 5,000 lectures in every state. One year in France during World War I entertaining soldiers. Field secretary for Presbyterian colleges. Business manager of Buena Vista college five years. Returned to practice in 1930 at Moulton, Iowa. State Senator 51st and 52nd sessions. Married Minnie Hankie, 1896, who died 1939. Married Lou E. Holbert, 1941. Children, Robert O., Pittsburgh, and Kathleen Wiltse, Tampa, Florida. Mason, Odd Fellow, Presbyterian Elder, Who's Who 1947 International.

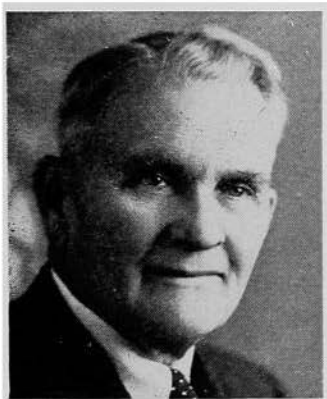

BATESON, R. R. (Rex), Eldora Republican 37th Senatorial District—Hamilton, Hardin and Wright Counties.

Born in Eldora, Iowa, November 15, 1897. Graduated from local high school in 1916, University of California at Berkeley in 1921, and the Iowa Law School in 1923. Admitted to the bar in 1923 and has been practicing law in Eldora since that time; served as County Attorney of Hardin county 1931-1935; Past Commander of local Legion Post; Past Master of local Masonic Lodge; served nine years on Eldora Memorial Hospital Commission; served some four years as member of the board of Eldora Consolidated School District; member of Hardin County and State Bar Associations. Married Bernice Grigg of West Liberty, Iowa, in 1933, and father of two children, Robert R. and Bette Jean. Elected to the Senate in January, 1947, to fill vacancy due to the resignation of G. R. Hill.

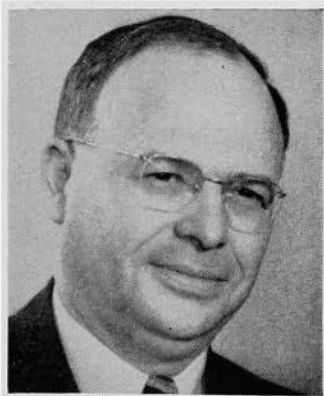

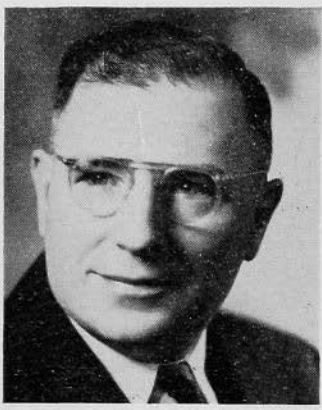

BEKMAN, E. K., Ottumwa Republican
13th Senatorial District—Wapello County

Born at Alton, Iowa, August 18, 1900. Graduated from the Alton high school. He received B.A. degree in 1921 from the University of Iowa and LL.B. degree in 1923. Married, father of one child. Engaged in the practice of law in Ottumwa. Attended the Officers' Training Camp, Fort Sheridan, Ill., and was commissioned 2nd Lieutenant, Infantry, during World War I. Member of the First Presbyterian church at Ottumwa. Served as County Attorney for Wapello county, 3 terms in 1927-1932. Was County Chairman of the Young Republicans during the 1936 campaign. Served as State Senator during the 48th, 49th, 50th Ex., 51st and 52nd General Assemblies.

BENSON, Ralph E. Republican
48th Senatorial District—Carroll, Greene and Sac Counties.

Farmer and livestock feeder. Born on Ida county farm, 1907, eldest of four children in Anton Benson family. Married Helen Mae Custer of Jefferson, 1928; one son, Donald. Attended Ida Grove high school and Iowa State College of Engineering, completing aeronautics course, 1931. Returned in 1941 and studied agricultural engineering, 1931-1933, employed by Northwestern Bell Telephone company. Since then has lived on Greene county farm. Charter member Greene county R.E.A., Cattle Feeders Ass'n, Conservation league and Iowa Flying Farmers. Masonic lodge. Baptist church and Greene County Farm Bureau. 1938, elected to Iowa Senate. 1941, appointed chairman Iowa State Aeronautics committee. Named to Who's Who of America's Young Men and International Who's Who.

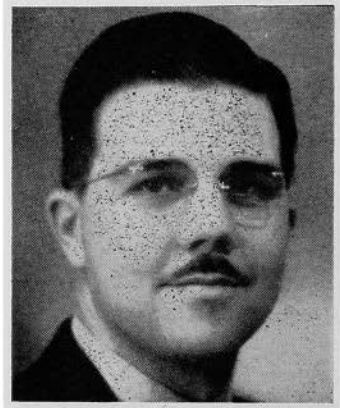

BERG, John P., Cedar Falls Republican
35th Senatorial District—Black Hawk and Grundy Counties

In the retail drug business in Iowa since 1908. Married in 1920 to Edyth Schuneman. Has two sons, John Richard Berg and Philip Schuneman Berg, both formerly in the A.A.F. Member of the Presbyterian church. Masonic and Elk lodges. Past president of the Cedar Falls Chamber of Commerce. Retail Credit association and Rotary Club, World War I veteran, Past Commander Cedar Falls Legion Post No. 237. Elected to Iowa Senate in 1934. Reelected in 1938 and 1942 and served in the 46th, 46th extra, 47th, 48th, 49th, 50th, 50th extra, 51st and 52nd sessions.

BYERS, Frank C., Cedar Rapids Republican
26th Senatorial District—Linn County

Born in Alden, Hardin county, June 20, 1883. Attended public school at Alden and graduated from the Alden high school. Attended Grinnell college. Graduated from the law department of the University of Iowa and admitted to the practice of law in 1904. Married October, 1909, to Myra Lyon of Iowa City. Has three children, Mrs. Alden D. Avery of Spencer, Iowa; Ganson L. and Frank C., Jr. Located at Cedar Rapids, Iowa, in 1905, and has practiced law there since that time. Served as Assistant City Attorney and Assistant County Attorney. Member of the Cedar Rapids Board of Education, 1924 to 1933, president of the board for the year ending March, 1928. Member of Mt. Hermon lodge A.F. & A.M., the Iowa Consistory at Cedar Rapids, El Kahir Temple of the Mystic Shrine, I.O.O.F., F.O.E., Cedar Rapids Chamber of Commerce, B.P.O.E., Cedar Rapids country club, the Phi Delta Phi legal fraternity and Sigma Nu social fraternity. Member of the Episcopal church. Representative from Linn county in the 43d and 44th General Assemblies of Iowa and Senator in the 45th, 45th extra, 46th, 46th extra, 47th, 48th, 49th, 50th, 50th extra, 51st and 52nd sessions.



COLBURN, Jay C., Harlan Republican
18th Senatorial District—Cass and Shelby Counties.

Born on farm of pioneer parents, east of Harlan, Iowa, August 6, 1893. Father W. K. Colburn, now past 92 years of age, has been actively engaged as secretary of Farmers' Mutual Insurance Company for over 45 years, now Director in the State Reinsurance Company. Attended Harlan high school and Simpson college. Married Alvah Ruth Anderson, Kirkman, Iowa, 1915, moved on farm same year. Has one son, Jay, Jr., 29, who is engaged in the furniture business at Fort Lauderdale, Florida, he having one son. A daughter, Norma Gail, 25, married, having one daughter, her husband, Edward Flynn, a captain of the T.W.A. Airlines at Kansas City, Missouri. Member ATO fraternity, M. E. church at Harlan, and chairman of board of trustees. Feeds several hundred cattle and hogs a year. Served three terms in the House of Representatives and now first term in Senate.



CLEM, A. D., Sioux City Republican
32nd Senatorial District—Woodbury County.

Born at Marshalltown, Iowa, August 2, 1897; educated in Marshalltown public schools, Coe college, and the Law School of the University of Iowa. Entered the practice of law in Sioux City, Iowa, in 1923. Served as Assistant County Attorney, Woodbury County, 1927 to 1931. Has been associated with Harry H. Miller firm of Clem and Miller for past twelve years. Married Wilma Margaret Heath and has two children, Dorothy Ann and Robert. Member of the Methodist church, Knights Templar, Shrine, Delta Theta Phi. Member of the 50th, 50th extra, 51st and 52nd sessions.

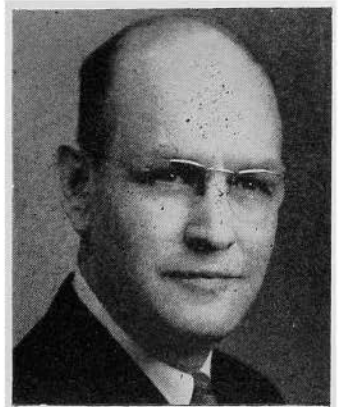



DEWEL, Duane E., Algona Republican
**49th Senatorial District—Emmet, Kossuth
 and Palo Alto Counties.**

Born March 6, 1901, at Burt, Iowa. Graduate Algona high school 1918; attended University of Iowa 1919-1921; graduate of University of Missouri School of Journalism 1924. Married Dorothy Snodgrass 1927. Two children, Marjorie Jean and William C. Governor Nebraska-Iowa District Kiwanis International 1941. Partner in publishing Kossuth County Advance, Algona. Elected to Senate in 1944.

DOUD, Alden L., Douds Republican
**2nd Senatorial District—Jefferson
 and Van Buren Counties.**

Born at Douds, Iowa, August 31, 1897. Son of A. L. and Cynthia Alice Doud. Graduated Keosauqua (Iowa) high school, Iowa Wesleyan college, University of Chicago, State University of Iowa. Married Edna May Brallier. Son, Alden Lowell. Grandson of Senator Eliab Doud, a member of the 11th and 12th General Assemblies. Member of Methodist church, Masonic bodies, Beta Theta Pi, national secretary of Delta Theta Phi law fraternity. Member of Republican State Central Committee, member of the House during the 50th and 50th extra General Assemblies. Serving first term in Senate. Lawyer.



DYKHOUSE, Jans T., Rock Rapids Republican
**24th Senatorial District—Lyon,
 Osceola and Sioux Counties.**

Born in Hastings, Nebr., December 9, 1889. He moved with his parents to Lyon county, Iowa, in 1892. Educated in the rural schools of Lyon county, Rock Rapids high school and the University of Dubuque, from which college he was graduated in 1916. Worked in banks 15 years, and in 1931, entered the real estate, farm loan and insurance business in which business he is now engaged, together with farming. Married to Dora Getting of Little Rock, Iowa, October 25, 1917; father of three children: Eleanor, Emerson and Dorothy Jean. He is a member of the Masonic lodge, Kiwanis club and the Methodist church. Served as Representative for two terms and was elected to the Senate in 1940 and 1944.



ELTHON, Leo, Fertile Republican
**41st Senatorial District—Mitchell,
 Winnebago and Worth Counties.**

Born in Fertile, Iowa, June 9, 1898. Graduated from the Fertile high school in 1917. Later he attended the Augsburg Seminary, Minneapolis, Minn.; Iowa State Teachers' college, Cedar Falls; and Hamilton's University of Commerce, Mason City, Iowa. Taught manual training and athletics at Clear Lake, Iowa, in 1918 and later was principal in the high school at Fertile. Engaged in farming. Married to Synneva Hjelmeland of Fertile, February 28, 1922, and has two sons and four daughters. Served in the State Senate at the 45th, 45th extra, 46th, 46th extra, 47th, 48th, 49th, 50th, 50th extra, 51st and 52nd sessions.



FAUL, George M., Des Moines Republican
30th Senatorial District—Polk County.

Born October 10, 1898. Lived on farm until enlistment in U. S. Army during World War I. Practicing lawyer in Des Moines. Serving fifth session in state senate.

FINDLAY, C. V., Fort Dodge Republican
**27th Senatorial District—Calhoun
 and Webster Counties.**

Born September 13, 1866, at Paw Paw, Ill. Parents homesteaded in Clay county in 1871, moved to Webster county in 1877. He attended rural school, taught several years, was graduated from Highland Park college as a member of the first class. Served eight years as Webster County Superintendent of Schools, after which he formed a partnership with J. F. Monk for the purchase of Tobin college in Fort Dodge of which he was president for 30 years. Mayor of Fort Dodge ten years, president of the library board for 30 years. Owns a farm in Webster county. Married Mabel Southwick of Lake Mills, Iowa, June 29, 1899. Father of two sons, Franklin, president of Drury college, Springfield, Mo.; and Maurice, who died while a student at Grinnell college. Member of the Congregational church and Masonic bodies, including Knights Templar and the Eastern Star. Representative in the 37th, 38th, 38th extra General Assemblies and Senator in the 49th, 50th, 50th extra, 51st and 52nd General Assemblies.



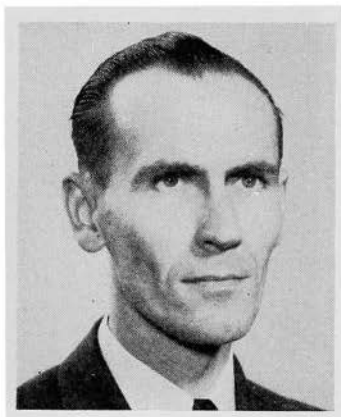

FISHBAUGH, Earl C., Jr., Shenandoah
 Republican
7th Senatorial District—Page and Fremont Counties.

Born at Shenandoah, Iowa, December 27, 1909, the elder son of Earl C. Fishbaugh and Irene Fender Fishbaugh. Educated in the grade and high school at Shenandoah, Iowa, and graduated from the University of Nebraska law college in 1933. Began the practice of law at Shenandoah, Iowa, in June, 1933, and was married to Esther Elizabeth Miller, December 27, 1934. Director of the Security Trust and Savings Bank of Shenandoah; member Delta Theta Phi law fraternity, Masonic lodge, American Legion, Amvets, and a member and an elder of the First Presbyterian church. Elected to the Iowa House of Representatives from Page county in 1934; re-elected in 1936, 1938, 1940, and 1942. Inducted in Army of United States in 1943 at Camp Dodge, and served 31 months in World War II, two years of which was as an enlisted man. Graduate of the Judge Advocate General's O.C.S. at Ann Arbor, Michigan, and reserve officer in that department. Elected to the Senate in 1946.

FOSTER, Harlan C., Mount Pleasant
 Republican
10th Senatorial District—Henry and Washington Counties.

Born near Hastings, Nebr., March 10, 1886. Son of Charles and Armina Foster. Educated in rural school and a graduate of the Mt. Pleasant academy. Taught in public schools three years. Married in 1909 at Sinton, Texas, to Nellie L. Ross. Has three children, Frances, Floyd and Dorothy. Lives on the farm which has been in the family since 1853. Engaged in general farming and livestock feeding. Has served on Olds Consolidated School board. Member of the Methodist church, and an Honorary Member of the Mt. Pleasant Kiwanis club. Elected to the Iowa House of Representatives in 1926. Re-elected in 1938 and 1940. Elected to the Iowa State Senate in 1942 and 1946.



HART, Stanley Lawrence, Keokuk
 Republican
1st Senatorial District—Lee County.

Born in Woodstock, Ill., March 21, 1896. Attended public and high schools of Woodstock and School of Commerce at Chicago. World War I veteran, served with American Expeditionary forces in France and Germany. In business in Des Moines until 1923; in Los Angeles, Calif., until 1932; engaged in Cooperae Manufacturing business in Keokuk at present time. Married June 12, 1929, to Kathryn Brown Pyle of Keokuk; children, Marilyn and Stanley Lawrence II. Member American Legion and Keokuk Rotary club. Elected to fill vacancy in Senate in 1937; re-elected in 1938, 1942 and 1946; served in the 47th, 48th, 49th, 50th, 50th extra, President Pro Tempore in 51st and 52nd General Assemblies.



HAWKINS, R. B., Leon Republican
5th Senatorial District—Decatur,

Ringgold and Union Counties.

Born May 6, 1885, Des Moines, Iowa; moved to Decatur county with parents, 1896. Graduated from high school 1904; Drake university, Des Moines, 1907 and 1909. Admitted to Iowa Bar 1907. Devoted several years to farming and farm investments. Entered active practice of law in Leon, 1925. County attorney 1925-29. Since that time engaged in the general practice of law. Married Eva Keister of Des Moines, 1912, who is now deceased, having passed away in 1935. Remarried in 1939 to Georgia Doolin Netherton of Gallatin, Mo. A Mason, Odd Fellow and past president of the Leon Rotary club. Member of the House in the 50th General Assembly. Elected to Senate in 1944.

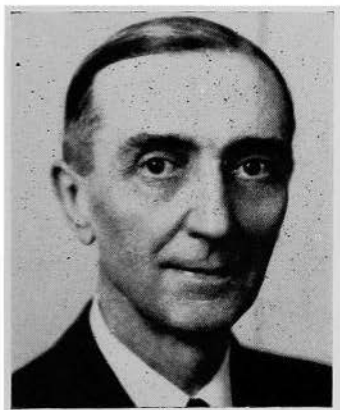

HENNINGSEN, O. H., Clinton Republican
22nd Senatorial District—Clinton County.

Born at Clinton, Iowa, September 15, 1888. Member city council for four years; board of education three years; president of board one year. Secretary and General Manager Clinton Plate Glass association for 25 years; also is engaged in insurance and real estate business. Appointed Clinton postmaster by President Hoover in 1932. Member of Masonic bodies. Past Exalted Ruler B.P.O.E.; Past Noble Grand I.O.O.F. Member of F.O.E., L.O.O.M. Married January 20, 1909, to Ethel May Bohart of Clinton; father of one son, Dr. A. B. Henningsen. Elected to Senate in 1938, re-elected 1942 and 1946.

HULTMAN, O. N., Stanton Republican
8th Senatorial District—Mills and
Montgomery Counties.

Born in Stanton, Iowa, of Swedish descent. Was graduated from the Stanton high school and began business career as a clerk in a general store. Accepted a position as assistant manager of a retail lumber business and after two years became its manager. At present owns a retail lumber business. Has served as mayor and councilman of Stanton; is vice president of the Houghton State Bank of Red Oak which also operates banks at Stanton and Elliott, Iowa. A member of the Lutheran church, American Legion, Knights of Pythias and is a thirty-second degree Mason. Married June 8, 1935, to Lola S. Johnson; father of two sons, Donald Napoleon, age 8, and Calvin Oscar, age 5. Served in the House of Representatives in the 45th, 45th extra, 46th, 46th extra, 47th and 48th sessions. Elected to the Senate in 1944; served in 51st and 52nd sessions.

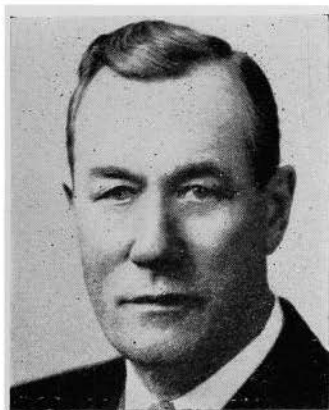



JACOBSON, Arthur H., Waukon Republican
**40th Senatorial District—Allamakee,
 Fayette Counties.**

Born in Waukon, Iowa, on June 24, 1910. Attended Waukon public schools. Received B.A. and J.D. degrees from the State University of Iowa. Married Isabel Chafer of Clinton in 1934. Father of one daughter, Sibly, and one son, Ethan. Engaged in practice of law in Waukon since 1934. Allamakee county attorney for eight years. Member of the Lutheran church, the Order of the Coif and Kiwanis club. Served as Fourth District Chairman of the Young Republican League of Iowa and as State Chairman 1941-44. Elected to the Senate in 1944.

ERRATA—The pictures of Senator Jacobson and Senator Jones are interchanged from the respective biographical data.

JONES, Floyd, Osceola Republican
**11th Senatorial District—Clarke and
 Warren Counties.**

Born at Chariton, Lucas county, Iowa, November 14, 1899, son of Arden and Eva Jones. Grew to manhood at Osceola, Clarke county, Iowa, and was graduated from the schools of that place. Married Elizabeth Tice and has one son, Alfred Eugene. Farmer for 14 years. Served as Clarke county auditor four terms, 1933-1940. Member of Osceola school board ten years. Operates a cafe in Osceola. Also member of Methodist church, American Legion and Farm Bureau. Elected to the Senate in 1940 and 1944.

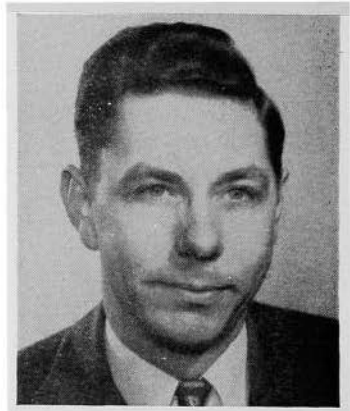

KEIR, Robert, Spencer Republican
**47th Senatorial District—Clay,
 Dickinson, O'Brien Counties.**

Born in Sac county, Iowa, June 6, 1905. Graduated from Sac City high school and Iowa State college at Ames with degree in Animal Husbandry. Engaged in farming since 1933, owning and operating farm in Clay county. Married February, 1935, to Lana G. Peeso of Spencer. Has three children, Richard, age 10, and twin sons, Wendell and Kendall. Active in Farm Bureau organization, president of Clay County Farm Bureau for three years. First vice-president Clay County Fair. Member of Board of Trustees of Methodist church. First elected to Senate in 1940. Re-elected in 1944.

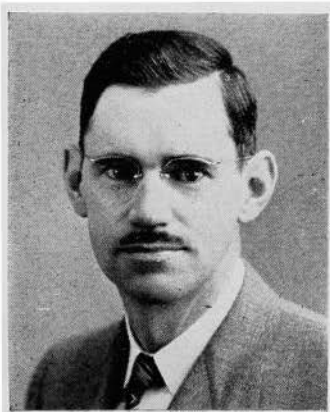

KIRKETEG, Kathlyn M., Bedford
 Republican
**6th Senatorial District—Adams and
 Taylor Counties.**

Born on a farm near Nashua, Iowa, July 18, 1903, daughter of Duncan (deceased) and Lillie Kay MacCulloch. Later moved to Nashua with parents. Graduated from Nashua high school; attended Grinnell college; graduated State University of Iowa, B.A. degree; attended University of Wisconsin and University of Colorado. Teacher of government, economics and history in schools of Iowa and Illinois for fifteen years. Married February 7, 1937, to O. J. Kirketeg who was then state Senator. Present Grand Esther of the Grand Chapter of the Order of Eastern Star of Iowa, P.E.O., Chapter CU, Bedford. Former State Auditor of the Iowa Council of Republican Women's clubs. Member of Presbyterian church. Member of board of curators of State Historical Society of Iowa City. Bedford Library board; county president of Iowa Children's Home Society.

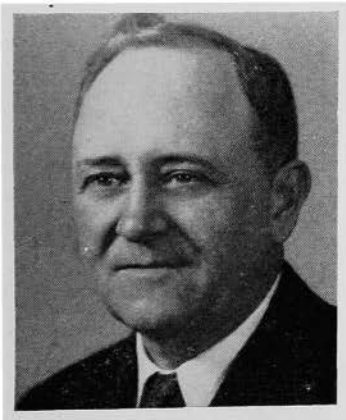

KLEIN, Tunis H., Pella
 Democrat
**15th Senatorial District—Marion and
 Monroe Counties.**

Born of Holland parentage on farm near Pella in Marion county, Iowa, March 14, 1888, son of Antonie T. and Jennie G. Klein. Graduate of Pella high school; University of Iowa, B.A. degree, 1911; LL.B. Drake university, 1913, and admitted to practice. Married Jessie M. Forsyth of Humboldt, Iowa, December 3, 1913. Has two children, Donald Forsyth Klein, attorney-at-law, and Bonnie, Mrs. John H. Smith, Jr. In law practice at Pella, Iowa; city attorney, member of Iowa State bar association, Pella Lodge No. 55, A.F. & A.M., Kiwanis. Elected to Senate and served in 51st and 52nd sessions.

KNUDSON, Herman M., Mason City
 Republican
**43rd Senatorial District—Cerro Gordo,
 Franklin and Hancock Counties.**

Born on a farm in Mitchell county, Iowa, in 1887, one of twelve children of Ole and Carrie Knudson, pioneers in northern Iowa. Educated in the consolidated schools at Orchard, and the Capital City Commercial college, Des Moines. In 1915 married to Jessie Hole of Marshalltown, Iowa; father of three sons, Ted, Dick and Bob, all of whom served in U. S. Navy. Has served as president of the Associated Advertising clubs of Iowa, Retail Merchants association, Society of Iowa Florists, Iowa State Horticultural Society and district Governor of the Nebraska-Iowa Kiwanis club; treasurer of Mason City two years and for eight years was a member of the Mason City council. A member of the Masonic and Odd Fellows fraternities; Y.M.C.A., and Congregational church. Is president of the Klipto Loose Leaf Company. Served in the 46th, 46th extra, 48th, 49th, 50th, 50th extra, 51st and 52nd General Assemblies.



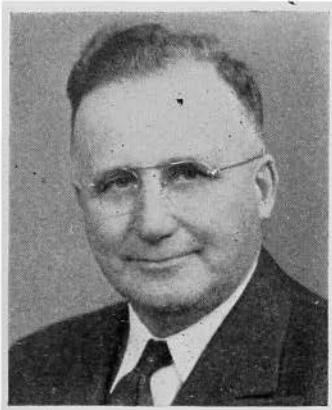

LEO, Richard V., Dysart Republican
**45th Senatorial District—Tama and
 Benton Counties.**

Born on a farm near Dysart, October 29, 1889. A graduate of the Dysart high school, and holds a B.A. degree from the University of Iowa. Married to Corinne Deardorff of Churubusco, Ind. Has a married son, Robert G. Leo of Waterloo, Iowa, and a daughter, Mrs. Jean Mickelsar of Iowa City, Iowa. Served as Senator in 45th extra, 48th, 49th, 50th, 50th extra, 51st and 52nd General Assemblies. President Pro Tem of the 52nd General Assembly.

LINNEVOLD, William, Decorah Republican
**42nd Senatorial District—Howard and
 Winneshiek Counties.**

Born at Decorah, Iowa, December 13, 1876; son of eGorge and Johanne Linnevold. Attended rural schools, Valder Business college and Normal school, and Luther college. Taught rural school two years. Postoffice clerk six years. Manager and secretary Nordness Creamery Company five years. Postmaster, Decorah, Iowa, 1923 to 1936. Director and adjustor, Iowa Mutual Tornado Insurance association, Des Moines, Iowa. Secretary Norwegian Protective association since 1913. Director Security Trust and Savings Bank, Decorah, Iowa. Member board of Home Missions, Iowa District Evangelical Lutheran church. Married Edith Hamrey, Decorah, December 13, 1906. Father of four children: Ruth, Elizabeth, Willard and Paul. Lives on the farm which has been in the family since 1853.

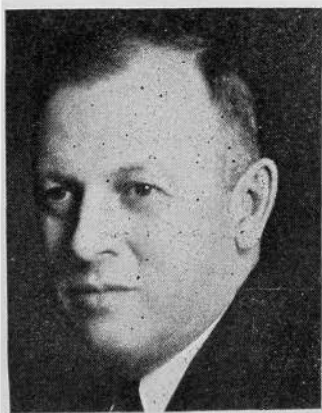

LONG, Irving D., Manchester Republican
**33rd Senatorial District—Buchanan
 and Delaware Counties.**

Son of Alvah D. and Carrie Carpenter Long, born in Delaware county, Iowa, April 15, 1894. Was graduated from Manchester high school and Law Department of University of South Dakota in 1917, admitted to practice law in Iowa in 1919. Has been employed in practice of law at Manchester since 1921. Delaware county attorney, 1923-1929. Married Ella Cates in 1916. Member of Christian church, Masonic lodge, Knights of Pythias, Lions, secretary-treasurer of Delaware County Bar association. Serving second term in Senate.

LORD, Herman B., Muscatine Republican
20th Senatorial District—Louisa
and Muscatine Counties.

Born on a farm near Coneville, Iowa, August 21, 1893. Attended the rural schools and graduated from Brown's Business college, Muscatine, Iowa. Was employed as bookkeeper and later accountant until the Mexican Border Service. At that time served as a private in Battery C, 1st Iowa Field Artillery. Served as non-commissioned officer in World War I. Married December 10, 1917, to Gertrude J. Klotz, Columbus Junction, Iowa. Elected mayor of Muscatine and served two terms from 1932 to 1936. Employed in 1936 by the Automatic Button company, Muscatine, to establish sales agencies and to make a search for fresh water shells throughout Central and South America. Now serving as manager of export sales for above firm. Member of the First Methodist church, Muscatine Ad club, American Legion, Knights of Pythias, Elks, Chapter, Council, Past Master of Iowa lodge No. 2, A.F. & A.M. and member of Zarephath Consistory.



LUCAS, J. G., Madrid Republican
31st Senatorial District—Boone and
Story Counties.

Born in Iowa in 1879, son of Mr. and Mrs. C. L. Lucas, pioneers of the county. Attended public schools of Madrid, married Maud Halsey of Madrid, and is the father of four children: M. L. and R. L. Lucas, Mrs. A. K. Johnson and Mrs. J. A. White. Employed as reporter on several papers, and in 1904 became the editor and publisher of The Madrid Register-News. A few years later established the Western Printing and Lithographing Co., and operated this business in the same building with newspaper. Company operates over Iowa and adjoining states, serving banks and creameries only. The business is operated as a family institution with the two sons and a son-in-law, J. A. White, now in active management. Is past president Iowa Press association and has been honored with the Master-Editor plaque. Member Congregational Christian church and past master Masonic lodge. Served several terms as chairman Boone County Republican Central Committee and on other party organization activities. Member Madrid Board of Education 12 years and charter member of Lions club at Madrid. Elected to Senate in 1944.



LYNES, J. Kendall, Plainfield Republican
39th District—Butler and Bremer
Counties.

Born March 22, 1903. Graduated from Plainfield high school and attended Cedar Valley college, Osage, Iowa. Married Lenore Keuthe in 1926. Three children: Lorraine, William and Wallace. Member of Plainfield Board of Education fourteen years, including chairmanship. Executive for many years of Butler-Bremer Mutual Telephone company. Active in community affairs. Associated with brother in breeding of purebred Ayrshire cattle. Owned and operated same farm for 24 years. Member of St. Paul's Lutheran church, Waverly. Served in the 49th, 50th, 50th extra, 51st and 52nd sessions.





MARTIN, Frank D., Davenport Republican
21st Senatorial District—Scott County.
 Former sheriff Scott county. Elected to the Senate, November, 1938.

MAYTAG, Fred, Newton Republican
20th Senatorial District—Jasper County

Born January 8, 1911, at Newton, Iowa, son of Elmer Henry and Ora B. (Kennedy) Maytag. Educated in Newton public schools. Graduate Newton high school, Culver military academy, University of Wisconsin (B.A.) 1933. Married in 1934 to Ellen Elizabeth Pray of Philadelphia. Has two sons and two daughters. Engaged in sale and manufacture of electrical appliances since 1934. President of The Maytag Company and Maytag Dairy Farms, Inc.; board chairman Jasper County Savings bank and Kellogg Savings bank; trustee Grinnell college, Skiff Memorial hospital, Midwest Research Institute, Equitable Life Insurance Company of Iowa. Board member Newton Community Chest, Salvation Army, Boy Scouts of America and other civic organizations. Elected to Senate in 1946.



MERCER, Leroy S., Iowa City Democrat
25th Senatorial District—Johnson and Iowa Counties.

Born November 30, 1889, at Newcomers-town, Ohio. When five years old moved to Iowa City, where he has since resided. Attended Iowa City public schools and State University of Iowa. Married in 1913 to Isabelle Brant. Two daughters, Mary Elizabeth and Dorothy Harriet. Member Kaaba Temple, Mystic Shrine, Knights Templar, Elks, Moose, Rotary club, Phi Kappa Psi, and Trinity Episcopal church. Vice president and director of the Bankers Advertising and Supply company and Economy Advertising company, vice president and director Hills Bank and Trust company. Served two terms as alderman-at-large on Iowa City council. Representative in 45th, 45th extra, 46th, 46th extra, 47th; Senator 49th, 50th, 50th extra, 51st and 52nd General Assemblies.

MILLER, Ai, Gray Republican
**17th Senatorial District—Audubon
 Dallas and Guthrie Counties.**

Born February 4, 1885, on a farm near Gray, Audubon county, Iowa, where he still resides. Attended rural schools. Married in 1907 to Stella Fancher. Four children; Frank of Detroit, Michigan; Lt. Col. Marion Ai with U. S. Air Forces, Okinawa; Jessie Yvonne now Mrs. Dallas Himelright of Winchester, Va.; Dora Adelaide of Des Moines, Iowa. Charter member of the Audubon County Farm Bureau; past director Audubon County Soil Conservation and Improvement association; past member Audubon County Planning Committee; member Audubon County Board of Supervisors seven years; president school board 12 years and member of Audubon County Board of Education at present time; secretary of Farmers Mutual Telephone Co., for 23 years and president for six years. Retired from active farming January, 1942. Member of Methodist church. Elected to Senate in 1940 and re-elected in 1944.

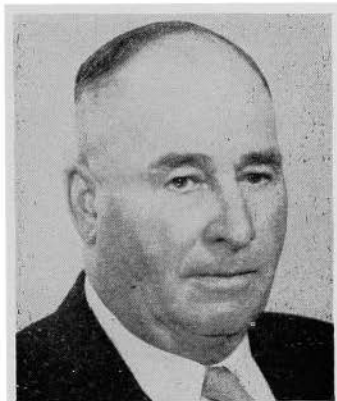

MILLER, J. F., Humboldt Republican
**50th Senatorial District—Beuna Vista,
 Humboldt and Pocahontas Counties**

Born Chatsworth, Illinois, August 5, 1887. When nine his parents moved on a farm in Franklin county, Iowa, where he grew to manhood and was educated in the Franklin county schools. Taught school, specializing in manual training at Valparaiso university, later teaching this subject at Humboldt college. Also attended Iowa State Teachers' college. Became manager of the Farmers' Cooperative association, Latimer, Iowa, February, 1913. Was married June 4, 1913, to Gayle Tilton of Humboldt. They have two children and two grandchildren. A son, Wayne, and a daughter, Arlene Miller-Meyer. In 1919 purchased grain and feed business in Humboldt which is now managed by his son. A Rotarian, director of the First National Bank of Humboldt, vice president of Preferred Risk Mutual Insurance company, member of the Methodist church and its Sunday School superintendent. For more than fifteen years a member of the board of education of Humboldt schools. Owns and operates several farms in Humboldt county. Is a licensed real estate broker.

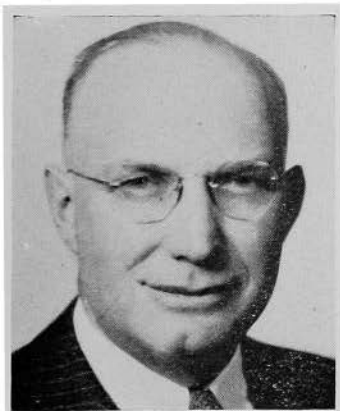

MUSMAKER, J. Lyle, Greenfield Republican
**16th Senatorial District—Adair and
 Madison Counties.**

Born Greenfield, Iowa, June 18, 1898, son of George D. and Alice (Girard) Musmaker. Graduated from Greenfield high school, 1915, Ph.D. University of Notre Dame, 1920, admitted to practice of law University of Iowa in 1923. Member of firm Musmaker & Musmaker, attorneys-at-law, Greenfield, Iowa. Mayor of Greenfield, 1932 and 1933, member of Board of Trustees of Greenfield Municipal Utilities since 1940. Republican County Chairman of Adair county five years. Married to Helen Wilhelm of Winterset, Iowa, August 4, 1945. Veteran of World Wars I and II. Member of the American Legion, Greenfield Community Service Club, and Greenfield Country Club. Elected to fill vacancy in Senate in 1946.



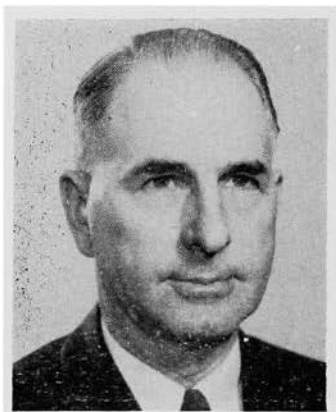

MYRLAND, Eli C., Onawa Republican
34th Senatorial District—Crawford,
Harrison and Monona Counties.

Born at La Crosse, Wisconsin, June 5, 1892. Moved to South Dakota in 1900, then to Onawa, Iowa, in 1909. Graduated from Onawa high school in 1910. Attended South Dakota State college in 1914. Enlisted in World War I December 12, 1918, discharged November 13, 1919. Engaged in farming and in 1924 entered the oil business in Onawa. Married Gertrude Blewett, August 3, 1927. Father of one daughter, Julia Ann, born January 4, 1937. Elected to City Council of Onawa in 1933 serving 4 years. Elected mayor of Onawa in 1937, serving 10 years. Member of the Masonic lodge in Onawa, Sloux City Consistory and the Abu Bekr Shrine at Sioux City. Charter member of the American Legion and Kiwanis club in Onawa. A member and on the Board of Trustees of the Congregational church in Onawa. Monona County Bond chairman during World War II. Serving first term in the Senate.

NEWSOME, J. A., Derby Republican
4th Senatorial District—Lucas and
Wayne Counties.

Son of Wright and Harriet Williams Newsome. Lives on a farm, where born, August 6, 1878, near "Last Chance," Lucas county, Iowa. Educated in schools of Lucas county and Iowa State college at Ames. Taught in rural schools of Lucas and Clarke counties for ten years. President of school board many years. Serving on the county board of education. Active in the Farm Bureau since its origin and also a past director and president. First secretary and one of the organizers of the Derby district fair in 1916. Director and past treasurer of Lucas County Mutual Fire Insurance company. Also served on the cemetery board. Member of I.O.O.F. Married in 1912 to Mary E. Taylor of the same county. Father of two children, Wright and Margaret. Served in 50th and 50th extra sessions as Representative and in the 51st and 52nd sessions as Senator.

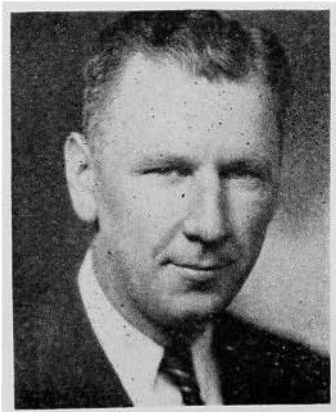
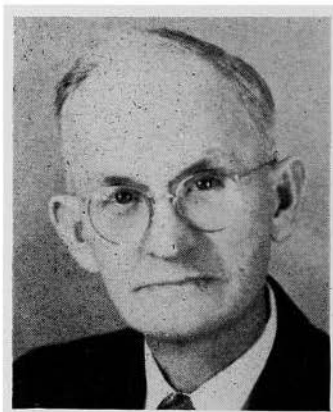

REILLY, Robert C., Dubuque Democrat
35th Senatorial District—Dubuque County.

Born at Dubuque, Iowa, August 5, 1904, son of Thomas E. and Margaret Reilly. He was educated in the parochial schools in Dubuque and received his high school education at Loras academy, Dubuque. He also attended the College of Liberal Arts, Marquette university, Milwaukee, Wis. Married January 8, 1941, to Miss Jean Moes of Dubuque. Engaged in sporting goods and athletic equipment business. Member of the Catholic church. Served Member of the Catholic church, Elks and Eagles. Served as Representative from Dubuque county in 48th and 49th General Assemblies. Served in Senate in 50th, 50th extra, 51st and 52nd General Assemblies.

RITCHIE, Fred J., Marcus Republican
46th Senatorial District—Cherokee, Ida and Plymouth Counties.

Born at Belleflower, Ill., February 12, 1879. Son of John F. and Mary C. Hoblit Ritchie. Came to Cherokee county as a child in 1882 and has subsequently resided there. Married February 11, 1905, to Mary Layton of Cherokee, Iowa. One daughter, Lois D., and one son, Kenneth L. Has served three terms in the House. Now serving first term in the Senate. A farmer. A Mason. A Republican.

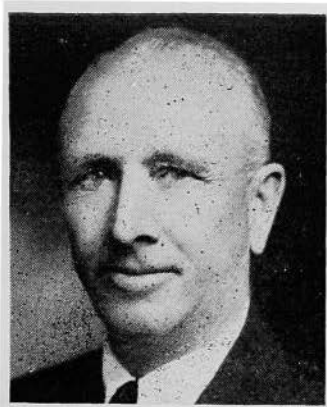

ROCKHILL, Robert A., Marshalltown Republican
28th Senatorial District—Marshall County.

Born at Larchwood, Iowa, November 24, 1894. Educated in Larchwood public school, State University of Iowa, B.A., 1920; LL.B., 1923. Entered the practice of law at Marshalltown, 1923. Married in 1928 to Velda M. Fox of Cedar Rapids. Has two daughters, Dorothy Ellen and Romaine Adel. Commissioned 2nd Lt. August, 1917, at first Officers' Training Camp, Fort Snelling, Minn. Served overseas 1 months. Reserve officer since 1927. Called to duty in World War II, March 2, 1942, as captain. Served at Reception Center, Fort Snelling, Minn. Promoted to rank of major, April, 1943. Placed on inactive duty, June, 1944. City solicitor, Marshalltown, 1927-1933. Member of American Legion, Masons, Congregational church, Rotary International, Delta Theta Phi, Marshall County, Iowa State and American Bar associations, Board of Directors of Marshall County Red Cross and Marshalltown Community Chest. Elected January, 1944, to fill vacancy caused by death of Senator B. C. Whitehill.

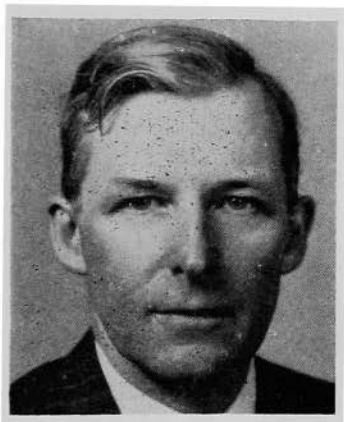

SCHLUTER, Edwin C. Republican
23rd Senatorial District—Cedar, Jones and Jackson Counties.

Born in Massillon township, Cedar county, Iowa, July 15, 1887, son of Ernest and Catherine Schluter. Was graduated from the Clarence high school. Received B.A. degree from the State University of Iowa, including one year study in the college of law. Served as deputy clerk of the District Court two years. Later operated farms and lumber business. Married Myrtle Brink, Clarence, Iowa, in 1915. Completed study of law and admitted to practice in 1931. Served as Republican county chairman of Cedar county for eight years. Member of Cedar county and Iowa State Bar associations. Elected to Iowa Senate in 1942 to fill vacancy caused by the resignation of Senator M. C. Hamiel. Re-elected in new 23rd District in 1944.

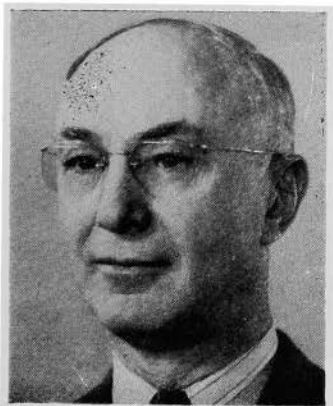

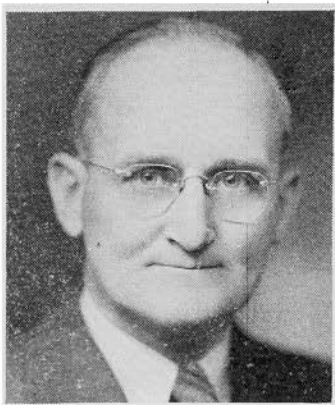

**SHARP, Fern Eugene, Elkader Republican
36th Senatorial District—Clayton County.**

Born on a farm at Edgewood, Iowa, February 19, 1894. Attended rural schools and graduated from Edgewood high school in 1912. Graduated from Iowa State Teachers' college in 1916. High school teacher and superintendent of schools for three years. Served in U. S. Army in France during World War I for 18 months. Attended University of Wisconsin, and graduated from Iowa University Law school in 1924. Practiced law since 1923. Mayor of Edgewood, 1924 to 1927. Clayton county attorney, 1928 to 1932. Member of Elkader board of education six years. Married to Jessie A. Fritz in 1920; father of three children: Laura Mae, Eugene and Betty. Member of Congregational church, Masonic lodge and Knights of Pythias. Served in House of Representatives in 48th, 49th, 50th, and 50th extra General Assemblies. Elected to the Senate in 1944.

**SKOURUP, W. N., Burlington Republican
9th Senatorial District—Des Moines
County.**

Born at Morrison, Grundy county, Iowa, March 15, 1892. Graduate of high school at Colony, Kansas; graduate Kansas State college, Manhattan, Kansas; graduate Kansas university, Lawrence, Kansas; veteran of World War I. Taught chemistry at Kansas State; state chemist, Topeka, Kansas; employed until 1940 by Standard Oil company of Indiana. Member of American Legion, Rotary club, Executive club, Acacia, Farm Bureau. Married Rembert Harshbarger, Manhattan, Kansas; two children, W. N., Jr., and John Joseph. Living at White Acres farm, Burlington, Iowa, and operates oil and gasoline service and complete garage and automotive repair service.



**VITTETOE, Luke, Sigourney Republican
12th Senatorial District—Keokuk and
Poweshiek Counties.**

Born Oberlin, Kansas, son of James and Mary (Ragan) Vittetoe. Moved to Sigourney, Iowa, with parents in 1897. Graduated from Sigourney high school and National Institute of Pharmacy. Taught in rural schools. Owns and operates own drug store for past thirty-four years. Director of Keokuk County Bank. Member of Sigourney board of education, fifteen years, president eleven years. Member of Keokuk county board of education. Member of Sigourney Chamber of Commerce. Member of Keokuk Farm Bureau. Past president and secretary of the Sigourney Lions club. Chairman of Keokuk County Civilian Defense. Engaged in farming. Member of Christian church, Mason, Shrine and I.O.O.F. Married to Dolly Willcockson of Sigourney, Iowa. Two children, Jeanette, now Mrs. Boyd Paulson of Fremont, Nebr., and Luke Edwin, after 42 months service of which 32 were in the Pacific area, is now associated with his father at Sigourney. Serving second term, third session.



WATSON, De Vere, Council Bluffs
 Republican
**19th Senatorial District—Pottawattamie
 County.**

Born near Searsboro, Iowa, April 1, 1893, son of George M. and Clara Alice Watson. Graduated from Marshalltown high school in 1911, and the law college of the State University of Iowa in 1915. Married Freole Placek of Marshalltown in 1915, and they have seven children, Jack, Jeanne, Nadine, Patricia, Mac, George M. and Alice. Has practiced law in Council Bluffs for thirty years. Served as Republican county chairman several terms, member of the Council Bluffs Civil Service Commission, and special city attorney of Council Bluffs. Is now city attorney of Carter Lake, and special attorney for several drainage districts in western Iowa. A member of the Eagles, Knights of Pythias, I.O.O.F., Elks, Moose, Woodmen of the World and Lions. Elected to the Senate in 1940, 1944.



ZASTROW, Ralph W., Charles City
 Republican
**44th Senatorial District—Floyd and
 Chickasaw Counties.**

Born on a farm at Clarion, Iowa, September 2, 1889. Graduated from the Clarion high school in 1908. Attended law department of the University of Iowa, graduating June, 1918. Has practiced law at Charles City, Iowa, continuously since that time. Married to Elma Maaser of Waverly, Iowa, on June 25, 1919. They have two daughters, Helen, now married to Kieth Noah, and Virginia. Member of fraternal and civic clubs and associations in Charles City. Serving his second term in the Senate.

Speaker of the House

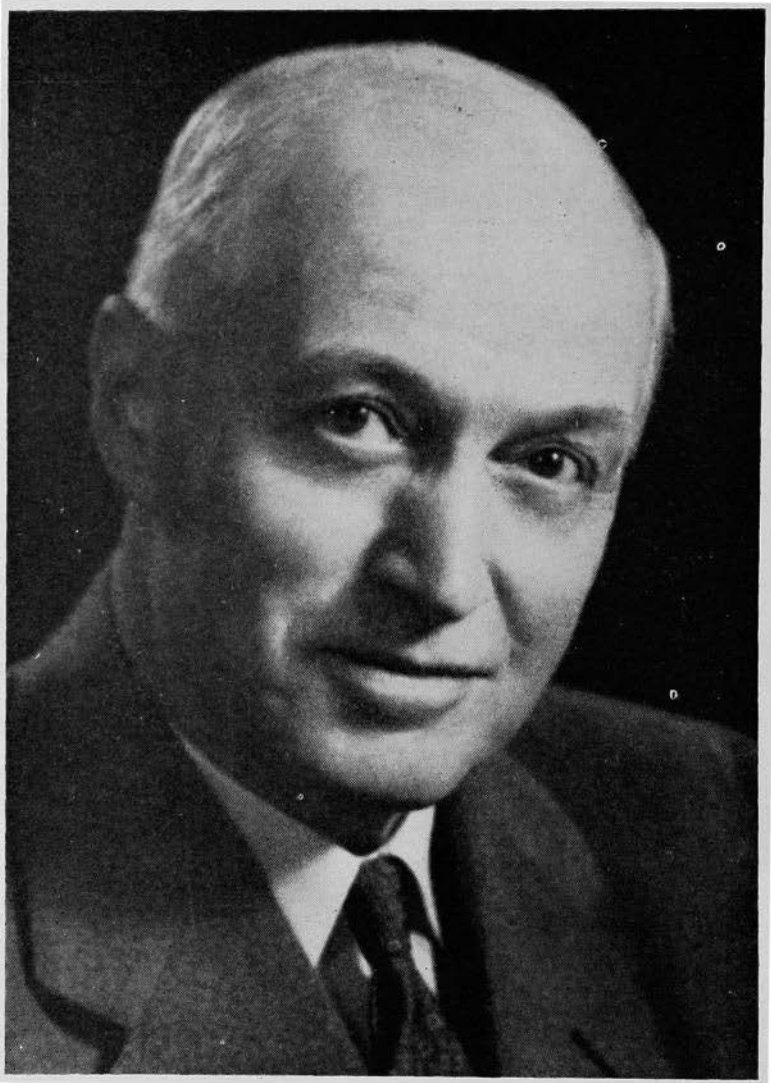

G. T. KUESTER

Cass County

Republican

Born January 25, 1888, in Noble township, Cass county, Iowa, where he has always resided. His parents, Charles and Catherine Elizabeth Kuester, located in the township in 1874. Married April 4, 1917, to Miss Elda G. Weaver. Father of one son, Dale M., and one daughter, Shirley V. He attended the rural schools of the township and has always been interested in affairs of government. He owns and operates a farm, has held various community and township offices and is treasurer of the Noble Township Mutual Protection Association. Member Evangelical church. Member Atlantic Memorial Hospital Board of Trustees. Serving seventh term.

Officers of the Fifty-second General Assembly

OFFICERS OF THE HOUSE

GUSTAV T. KUESTER, <i>Speaker</i>	Griswold
EDWARD J. MORRISSEY, <i>Speaker Pro Tempore</i>	Valeria
A. C. GUSTAFSON, <i>Chief Clerk</i>	Des Moines
WILLIAM R. KENDRICK, <i>Assistant Chief Clerk</i>	Des Moines
TOM MOORE KING, <i>Reading Clerk</i>	Lineville
BESS A. OKEY, <i>Journal Clerk</i>	Des Moines
SCOTT PHELPS, <i>Journal Clerk</i>	Sioux City
JOSEPHINE M. BAUMGARTNER, <i>Journal Clerk</i>	Des Moines
GRETCHEN STOCKHAM, <i>Engrossing Clerk</i>	Des Moines
LILLIAN KANEALY, <i>Enrolling Clerk</i>	Des Moines
MADELEINE M. BURROWS, <i>Enrolling Clerk</i>	Des Moines
VERA BRADSHAW, <i>General Clerk</i>	Des Moines
L. VIOLA TOWLE, <i>Special Clerk</i>	Hampton
FRANCES STAFFORD, <i>Special Clerk</i>	Des Moines
FRANCES CHITTENDON, <i>Special Clerk</i>	Des Moines
MADGE CLARK, <i>Payroll Clerk</i>	Des Moines
SHIRLEY KUESTER, <i>Speaker's Clerk</i>	Griswold
WILLIAM CREE, <i>Sergeant-at-Arms</i>	Bloomfield
WALTER R. COOK, <i>Assistant Sergeant-at-Arms</i>	Wadena
WALTER HOMEYER, <i>Assistant Sergeant-at-Arms</i>	Davenport
C. A. GARDNER, <i>Chief Doorkeeper</i>	Murray
JOSEPH J. BANNING, <i>File Clerk</i>	Des Moines
CLAUDE SMITH, <i>File Clerk</i>	Des Moines
MARY FREELS, <i>Supply Clerk</i>	Clinton
JESSIE WALKER, <i>Supply Clerk</i>	Marshalltown
EDWIN GETZ, <i>Bill Clerk</i>	Des Moines
ALVIN CRAIL, <i>Bill Clerk</i>	Des Moines
JOHN R. JAMES, <i>Bill Clerk</i>	Gladbrook
MARIE JONES, <i>Postmaster</i>	Bussey
GLADYS BLACK, <i>Postmaster</i>	Des Moines
GEORGIA SHARR, <i>Special Clerk</i>	Des Moines
GERALDINE JONES, <i>Clerk for Enrolled Bills</i>	Des Moines



GUSTAFSON, A. C., Des Moines
Republican
Chief Clerk, House of
Representatives

Born in Varna, Ill., February 4, 1882. Moved to Page county, Iowa, 1897. Graduate of grade, high school and Western Normal college, Shenandoah. Newspaper work at Shenandoah; newspaper publisher at Stanton; 1906 became secretary to Judge H. E. Deemer; 1914 became secretary to Gov. Clarke; House Committee Clerk 32nd G. A.; Assistant Chief Clerk, 33rd and 34th G. A.; Chief Clerk, 35th, 39th G. A. through to present with exception of one session; Secretary of Senate, 35th G. A.; Secretary Republican State Central Committee 1928. Iowa representative United Film service.

Representatives of the Fifty-second General Assembly



AINSWORTH, David, Spirit Lake
Dickinson County
Republican

Born September 5, 1905, Des Moines, Iowa. Educated in Des Moines public schools and at Iowa State college at Ames. Engaged in newspaper, advertising, and sales promotional work throughout the middle west until entering United States Army in World War II. Member of Masonic bodies, Rotary, American Legion, Phi Delta Theta fraternity. Farm owner and manager. First term.

ANDERSON, Carl A.,
Swedesburg Henry County
Republican

Born March 24, 1890, of Charles J. and Elizabeth Anderson, at Swedesburg, Henry county. Educated in public schools and Howe's academy and Teachers' Training school, Mount Pleasant, Iowa. Taught in the schools of Henry county three years. Married and has two children, Carl Leslie, and Doris Alfrida; both graduates of Iowa Wesleyan college. Has taken an active interest in various community activities. Interested in general farming and livestock feeding. Serving third term in legislature.



AVERY, Amlias H., Spencer Clay County
Republican

Born near Excelsior, Richland county, Wis., May 20, 1870. Attended rural schools and Cedar Valley seminary, Osage, Iowa. In 1889, moved to South Dakota, taught in rural and town schools at Ashton and Woonsocket. Moved to Spencer, Iowa, in 1901, was superintendent of city schools there until 1915. In life insurance business from 1915 to present. Served one term as mayor of Spencer. Married first to Grace Cornwall (deceased). To this union one child was born, Theta Avery Tucker, of Minneapolis. Married Grace Dunham, and to this union three children were born, two of whom are living, Alden D., and Barbara. One daughter, Margaret Avery Dunning, died in 1931 leaving three children. The eldest, Robert Douglas Dunning, was killed in action in Normandy July 3, 1944, at the age of 19. Served in 44th, 45th Extra, 46th, 46th Extra, 48th, 49th, 50th, 50th Extra, 51st and 52nd General Assemblies. Speaker pro tem, 50th. Member of Congregational church and a Mason.

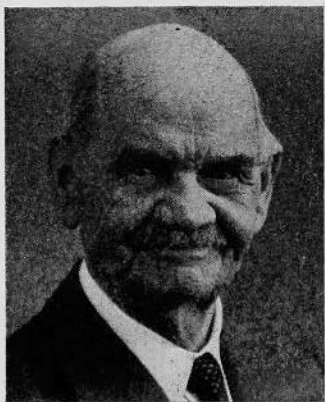

BAKER, Oliver N., Pomeroy Calhoun Co.
Republican

Born in Keokuk county, near Harper, on September 4, 1894, son of Joseph H. and Mary Hammen Baker. Attended local public schools and Trinity Business college. Served as deputy county treasurer of Calhoun county, 1915-18. Took up farming in 1919; in that business up to the present. Elected township assessor in 1920 and served in that capacity for 22 years. Elected chairman of the Calhoun County Agricultural Adjustment Administration in 1933 and headed that program for ten years. Took an active part in various war-time programs, including the chairmanship of the county U.S.D.A. War Board, Rationing Board, Bond and Red Cross drives. Member of Farm Bureau and past director. Married Sara E. Deegan, Riceville, Iowa, June 4, 1918. Father of four children, Maryetta, wife of Dr. Rex R. Harrington, stationed with a medical division of the U.S. Army in Germany; Gene of Lehigh, Iowa; Janet of Tacoma, Washington; and Jack, student at Iowa State college. Serving second term.

**BASS, Elmer A., Emerson Montgomery County**
Republican

Born in Pottawattamie county, 1887, of Connecticut Yankee and Pennsylvania "Dutch" ancestry. Attended rural schools in Pottawattamie and Montgomery counties, and Emerson high school. Taught in rural schools, then attended Iowa State college, graduating in 1912. A member of Alpha Zeta agricultural, Phi Kappa Phi schoralship, and Delta Sigma Rho forensic societies in senior year. Married to Nellie M. Smith of Emerson after graduation, settling on Oakdale farm, still their home. Father of Edith Bass Naylor of Pocahontas, and Rollin G. Bass, manager of Oakdale farm. A member and trustee of Emerson Methodist church, and either teacher or superintendent of church school for 30 years. Director and secretary of township school board, and a member of the county board of education since 1920. A charter member of the Montgomery county Farm Bureau, successively township director, secretary, president and voting director. Member of the State Planning Committee, and a commissioner of Montgomery soil conservation district. President of YMCA, 1941-47. Serving second term.

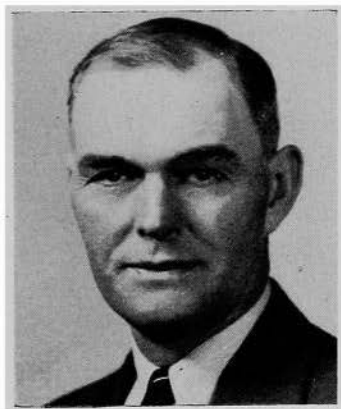
**BEARDSLEY, William S. Warren County**
Republican

Born at Beacon, Iowa, May 13, 1901. Son of William and Carrie Beardsley; grew to manhood in Birmingham, Iowa; graduate in pharmacy and chemistry; married Charlotte E. Manning of Birmingham. Four children living: Blaine, Mary, Charlotte and Dan. One son, William, deceased. Established drug business, New Virginia, 1922. Actively engaged in farming near New Virginia since 1939. Represented Clarke and Warren counties in Iowa Senate, 45th, 45th ex., 46th, 46th ex., 47th and 48th G. A. Elected to Iowa House from Warren county, January 6, 1947. 32nd degree Mason and Oddfellow.





BEMAN, G. A., Delta **Keokuk County**
Republican

Born July 9, 1875, on a farm in Keokuk county, Iowa. Son of A. C. and Mary Jane Beman. Educated in country schools of the county. Married, father of three children, Leslie of Burbank, California, Harold and Letha Beman Keck of Delta. Engaged in farming and stock buying; member of board of supervisors nine years; real estate dealer for fifteen years; garage owner and dealer two years; vice president, director and writer for County Mutual Insurance for the past fifteen years. Member of Knights of Pythias, Modern Woodmen of America, Mason and Eastern Star. Affiliated with Methodist church. Serving first term.

BENTS, W. A., Cresco **Howard County**
Democrat

Born at Cresco, Iowa, October 7, 1897, son of Alfred E. and Ella (Walte) Bents, early pioneer settler of Howard county. Educated in Cresco public schools and spent entire life in fruit growing and nursery business which was started by his father in 1877. Member Congregational church, A. F. & A. M. and Royal Arch Mason, Chamber of Commerce and Farm Bureau. Has had life-time interest in conservation and the out-of-doors. Member of Out-Doors Writers' Association. Wrote for State Conservation Commission and was appointed a member of the commission by Governor Wilson. Also served on Iowa Agriculture Planning Committee. Won Tri-State trapshooting crown '29, '30 and '32, and Iowa championship 1943. Married to Sadie Evans of Lanesboro, Minnesota, in 1922, and they have two children, Cheryl Ann, 11, and Jimmie Blin, 9.

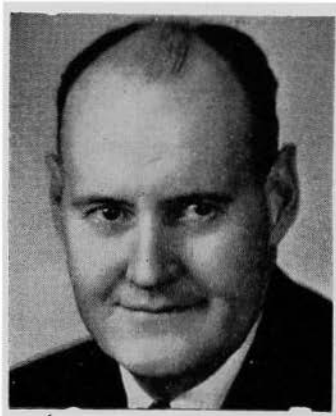

BLOOM, Mrs. Amy M., Dayton **Webster County**
Republican

Born in Webster county, Iowa, April 4, 1889. Educated in schools of Dayton and Iowa State Teachers' college, Cedar Falls. Taught in public schools of Onawa and Cherokee. Married June 22, 1916, to W. Van Bloom of Dayton. Member of the Order of Eastern Star, Lutheran church. Serving first term.

BOCKWOLDT, Matthias Frederick,
 Ida Grove Ida County
 Republican

Born in Germany, November 20, 1875, where he received his early schooling, and graduated from high school before coming to the United States at the age of 15 years, locating at Davenport, Iowa. He spent the intervening years there working on farms, in stores and taking a bookkeeping course at the Davenport Business college, before going to Ida county, where he has since lived, engaging in the farming and feeding business. Married Ellen Goodman of Correctionville, Iowa, in 1932. He has three daughters by a previous marriage; Mrs. Claude Raybourn, Cheyenne, Mrs. W. J. Johnson, Iowa City, and Mrs. Chester Chalman, Galva, Iowa. Served three terms as Ida county supervisor, and is a member of the Methodist church, Odd Fellows, Masons, Eastern Star and White Shrine. Serving fourth term in legislature.



BOOTHBY, Laurence M., Cleghorn
 Cherokee County
 Republican

Born on a farm November 24, 1896, son of Bert and Sophia Boothby. Was graduated from Cherokee high school and attended Lane Bryant business college in Chicago. Served in Navy in World War I. Married Esther Olson on February 11, 1920. Have two children, Burton C., 23, Ensign, World War II, and Janene, 14. Lived in Cherokee county all his life. Engaged in farming and feeding 27 years. Member of Masonic Lodge, Knights Templar, American Legion, Presbyterian church, Cherokee county draft board, and county hospital board. Serving first term.

BROWN, Carroll L., Rose Hill
 Mahaska County
 Republican

Born on a farm north of Rose Hill, Iowa, March 5, 1913. Educated in the Rose Hill public schools. Graduated from Penn college, Oskaloosa, in 1935. Taught school five years and was sales supervisor of a seed corn company for three years. Married Ruby Hite of New Sharon, Iowa, September 18, 1937. Have one daughter, Marge Sue. Now operates a 260-acre livestock and grain farm which has been in the family for 94 years. Member of the Christian church, Masonic lodge, B.P.O.E., Farm Bureau, and Junior Chamber of Commerce. Serving first term.



BROWN, George L., Onawa Monona Co.
Republican

Born May 30, 1897, at Shenandoah, Iowa. Educated in public schools of Shenandoah, and graduated from Des Moines College of Pharmacy. Married to Annis Falk and father of one son and one daughter. Served in U.S. Navy during World War I. Served on the city council, commander of American Legion, member of the school board, past president of the Iowa Pharmaceutical Association. Served three years on the Board of Pharmacy, member of A.F. & A.M., V.F.W., O.E.S., Kiwanis club, American Legion, Scottish Rite 32nd Degree Mason, and member of the Congregational church.



BRYSON, Cassius Allen, Iowa Falls
Hardin County
Republican

Born May 18, 1874, in Ackley, Iowa, son of Alexander M. Bryson and Cartha H. Allen; grandson of James Bryson who homesteaded in Allamakee county, Iowa, in 1848, and was a member of the 6th General Assembly of Iowa. Graduated Ackley high school, attended Ellsworth college at Iowa Falls; graduated from Drake university in Des Moines with degree of LL.B.; married Jessie F. Reissner of Des Moines, November 30, 1899, who is now deceased; has daughter, Helen M. Jones, and two sons, Phillip W. Bryson and J. Robert Bryson. Was city attorney of Iowa Falls for many years; county attorney Hardin county, 1910-16. Member Bureau Military Affairs during World War I; State Commander Iowa S.U.V.; member State Bar Association; A.F. & A.M.; K. of P.; Rotarian; Republican County Chairman Hardin county for 22 years. In active practice law in Iowa Falls. Serving fourth term in the House.

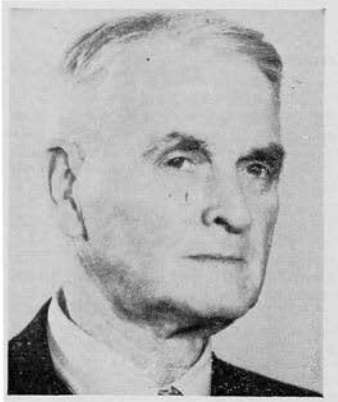

BURKMAN, Carl A., Des Moines
Polk County
Republican

Born in Des Moines, Polk county, Iowa, on June 29, 1892; graduated from East Des Moines high school, 1911. Commissioned first lieutenant, U. S. Infantry at Fort Snelling, Minnesota, November, 1917; served in 88th Infantry Division, Camp Dodge, Iowa, for eight months, then to France for eleven months and honorably discharged in 1919. Passed Iowa State Bar examination in 1922 after four years of legal study under the judges of municipal courts. Appointed assistant Polk County Attorney in 1927 and served three terms and was then elected Polk County attorney for three terms. Former president of Iowa State County Attorneys' Association. Former chairman of Polk County Republican Central Committee. Member St. John's Lutheran church; Masonic bodies, American Legion. Married Ruth Hofmann at Omaha, Nebraska, 1933. One child, Carl A., by first marriage. A veteran of U. S. Marine service in World War II. Serving second term.

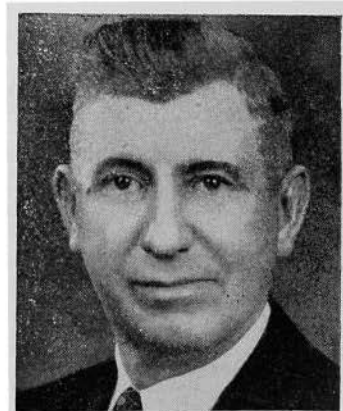

BUTLER, Guy G., Rolfe Pocahontas Co.

Republican

Born in Beattie, Kansas, March 5, 1887. With parents moved to Pocahontas county, Iowa, in 1888. Educated public schools, Rolfe high school; graduate, 1909. Northwestern university, 1913; Degree D.D.S. Psi Omega. Theta Nu Epsilon. Married Suma Grenova in Swatow, China, 1921. Holds seventh license ever issued to practice dentistry in Imperial Japanese Empire. Dentist by Royal Appointment to Royal Household of King Rama VI, of Siam. Farm owner in Des Moines Township. Member Farm Bureau. Founder, stockholder, director and president Rolfe State Bank; president, Biloxi Tourist club; president Rolfe Golf club. Past chancellor, K. of P.; Past Master A.F. & A.M.; Past High Priest, R.A.M. Chairman pocahontas County Republican Central Committee. Twice elected mayor of Rolfe. Hobbies are fishing, golf and gardening. Serving first term.

**DATISMAN, Benjamin L., Inwood**

Lyon County

Republican

Born on a farm near Dubuque, Iowa, November 27, 1878. Educated in the public schools in Dubuque and attended business college in Illinois. Married Clara Miller, February 14, 1907, and moved to Inwood, Iowa, to a farm where they still reside. Have three children, Beulah, Ferne and Edna. Was Township Assessor for six years, secretary of the Richland township school board for twenty-nine years, County Supervisor for six terms, and a member of the Old Age Assistance board for two years. Is a member of the Methodist church and Masonic lodge. Serving third term.

DAVIS, J. C., Oelwein Fayette County

Republican

Born on a farm near Mount Vernon, Iowa. Moved into Mount Vernon and attended the public schools and Cornell college. Attended the college of dentistry at the University of Iowa. Upon graduation located at Oelwein, Iowa, where he is engaged in the practice of dentistry. Also interested in livestock and farming. Member of the Presbyterian church, A.F. & A.M., Consistory, El Kahir Shrine. O.F.S., Rotary club, Chamber of Commerce, Elks, Moose and Iowa State Dental society. Married to Grace Jamison of Oelwein. They have two children: Mrs. Robert Stonebraker of Cedar Rapids, Iowa, and Dr. Thomas Jamison Davis, a practicing dentist in Marion, Iowa.





**DeGROOTE, Oliver H., Humboldt
Humboldt County**
Republican

Born Humboldt county, Iowa, 1886, educated University of Minnesota and University of Iowa, LL.B., 1909; Phi Alpha Delta. Retired merchant 1943, Humboldt. Married in Los Angeles, Calif., 1912; two children, Harold, merchant in Humboldt, and Mrs. Charles A. Paul, Wilton Junction, Iowa. Member Congregational church; several local organizations. Present mayor of city of Humboldt. Hobby is traveling. First term.

DONOHUE, D. A., Tipton Cedar County
Republican

Born at Tipton, Iowa, September 26, 1911. Son of Wilbur and Pearl Donohue, Tipton, Iowa. Graduated from Tipton high school in 1930. Graduated from State University of Iowa in 1936. Attended law college at State University of Iowa during years 1935 and 1936. Engaged in business as real estate broker since 1936. Married January 2, 1943, to Darlene Kesler of Swea City; member of Methodist church, Masonic lodge. One son, 3 years. Serving third term.

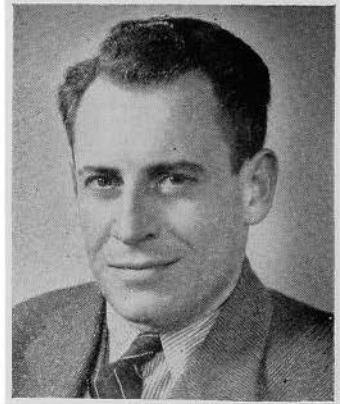

**DUFFIELD, R. E., Guthrie Center
Guthrie County**
Republican

Born at Bloomfield, Iowa, November 14, 1875. Graduated from the Bloomfield high school in 1892. Worked as a printer for seven years. Attended Drake university while working as law clerk and stenographer in Des Moines, graduating and being admitted to the bar in 1901. Located at Guthrie Center in January, 1902, where he has since practiced law, excepting for a period during World War I. Married in 1906 to Alice Trent. Commissioned first lieutenant from the second Officers' Training Camp at Fort Snelling in December, 1917; with A.E.F. for eleven months. Served four terms as county attorney of Guthrie county. Served in 49th, 50th, 50th extra, 51st and 52nd sessions.

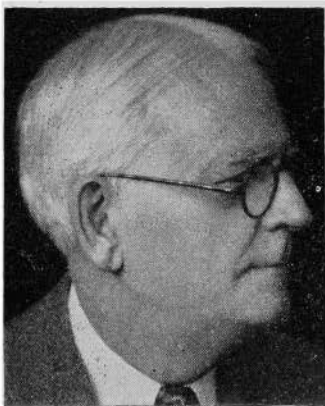

DUFFY, John L., Dubuque Dubuque Co.
Democrat

Born Dubuque, Iowa, May 22, 1899, son of Thomas and Mary E. (Murphy) Duffy. Graduated in law, University of Notre Dame. Practicing lawyer since 1924. County attorney, Dubuque county, 1935-1941. Member of U. S. Armed Services, World War I. Member of Roman Catholic church; American Legion; 40/8; C.O.F.; Eagles; and Iowa Bar association. Married Antoinette M. Freisinger, 1922. Three children, Thomas M., Sheila, and Roger. First session.



ECKELS, Penn, Britt Hancock County
Republican

Born near New Kingston, Pa., October 28, 1882, the son of Mr. and Mrs. Samuel Eckels. Educated in the schools of New Kingston and Kost Normal, Mechanicsburg, Pa. Came to Iowa in 1902 and settled near Goldfield; farmed for several years, purchased and operated a meat market in Goldfield for four years. Came to Hancock county in 1917 and settled on a 320-acre farm purchased in 1915, which now owns and operates in partnership with son. Served on the school board in township; director of the Hancock County Farm Bureau; director in the Hancock County Mutual Insurance Association; county supervisor for 12 years, and chairman of the board for 9 years. Married Miss Marian W. McCutcheon of Eagle Grove, Iowa, 1906; one son, Forrest, on home farm; two daughters, Mrs. M. F. Greiman, of Garner, and Inez Eckels, of Pasadena, California. Member of the Methodist church, the Masonic and I.O.O.F. lodges.

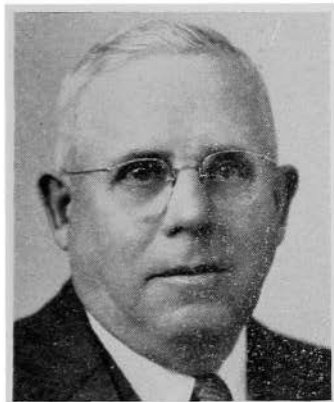

EDWARDS, Ernest L., Shannon City Union County
Republican

Born at Utica, Nebraska, 1885, the oldest son of Ezra A. and Amy C. Edwards. Moved to Lorimor, Iowa, in 1896 and has been a resident of Union county since that time. A graduate of the Lorimor high school and attended C.C.C. college in Des Moines. Married to Avis Ewing in 1910, and has one daughter, Carol. Has been in the mercantile business in Shannon City for the past thirty-seven years.

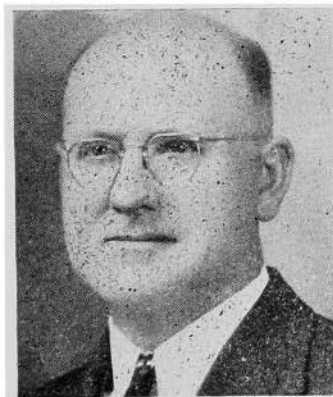



FIENE, George, Nashua Chickasaw Co.
Democrat

Born on a farm located fourteen miles southwest of New Hampton, Iowa, in Richland township, Chickasaw county, on September 4, 1883. Educated in the public schools of the same county and the Iowa State Teachers' college at Cedar Falls. Has owned and operated the same farm for the past forty years and is a breeder of purebred Hereford cattle. Was secretary of the local school board for 25 years and held the office of township assessor 20 years. Has been a director of the Big Four fair at Nashua for the past ten years. Is a 32nd degree Mason, a member of the Nashua Methodist church and lives in the town of Nashua. Married Miss Pearl Yates of Hamburg, Iowa, on June 1, 1907, and they are the parents of a grown son and daughter. Serving his first term.

FIMMEN, W. R., Bloomfield Davis Co.
Republican

Born on a farm in Des Moines county, June 3, 1899, son of Henry C. and Lilly Fimmen. Educated in rural schools of Des Moines county, Burlington high school and was graduated from the University of Iowa college of law in 1930. Began the practice of law in Bloomfield, Iowa, in August, 1930. Married to Mildred D. Wharton, September 26, 1931, and has one daughter, Barbara Jean, 10. Elected county attorney of Davis county three terms, 1933-39. A member of the Methodist church, Masonic lodge, Rotary International and Delta Theta Phi legal fraternity. Elected to the legislature in 1940, 1942, 1944, 1946.

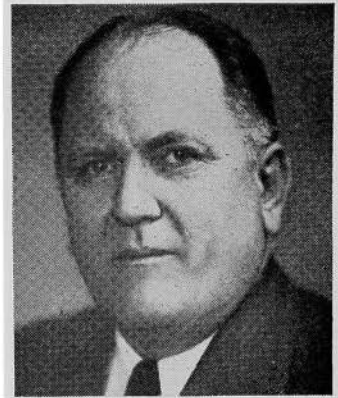

FLETCHER, Clinton L., Osceyedan Osceola County
Republican

Born on a farm near Osceyedan, Iowa, May 23, 1887. Son of Thomas B. and Isabelle Fletcher. Received his education in the rural school and high school of Osceyedan. Farm owner and has spent most of his life in active farming. Married Belle Morton, June 6, 1917. Enlisted in the United States Naval Reserve Force, May 31, 1918; released from active service December 13, 1918, and honorably discharged September 30, 1921. Served as township assessor four years, township trustee six years, town assessor fourteen years and member of town council several terms. Member of the Methodist church, Masonic order, Order of the Eastern Star, American Legion and Farm Bureau. Served in 45th extra, 51st and 52nd General Assemblies.

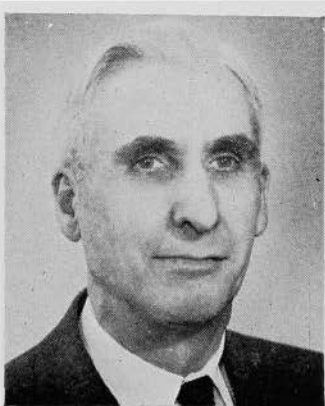

FREI, Henry R., Jr., Reinbeck
Grundy County
 Republican

Born in Reinbeck, Iowa, October 28, 1895. Son of Henry R. and Bertha Bieber Frei. Graduated from the public schools in Reinbeck and attended Cornell college. Served in World War I. Commissioned U.S.N.R.F. Spent nine years in the retail lumber business in the Dakotas, Nebraska and Illinois. Farming since 1929. Married Hazel E. Raney in 1926 and they have three children, Patricia, Billie and Clara Lou. Served on the school board of Grundy county for ten years, and the selective service board for three years. Member of Methodist church, Masonic lodge, and American Legion. Serving second term.

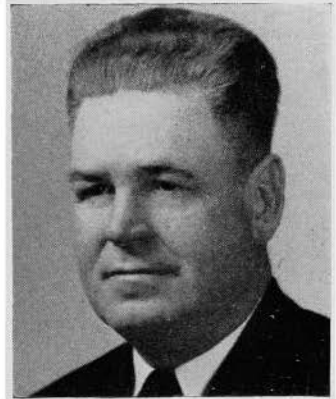

FULK, Edward W., Clarinda
Page County
 Republican

Born in Page county, May 29th, 1890. Attended rural schools in Page county and later the Amity college at College Springs, Iowa. Acted as bank clerk and later as assistant cashier in the Shambaugh Savings bank. Was school director 20 years; township clerk 20 years; township trustee five years; Triple-A chairman three years; president Page County Farm Bureau six years; chairman of the Page County Selective Service Board four years. Has lived on present farm for 28 years. Married to Jennie Elizabeth Duncan on November 22, 1911. Father of five children; Kenneth, a county extension director; Wilma, a senior at Iowa State college; Lyle, operator of home farm; Marvin, discharged from the United States Army in December after two years service in the Pacific; Marilyn, at home attending rural school. Charter member of the Page County Aberdeen Angus Breeders' Association and one of four members of the firm, Pagemere Angus Farms. Affiliated with the United Presbyterian church of Clarinda. Serving second term.

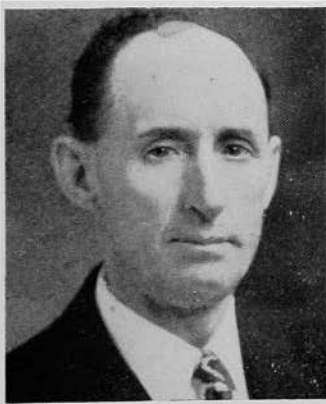

In Memoriam

GANNAWAY, John W., Grinnell
Poweshiek County
 Republican

April 15, 1877 — August 20, 1947

Born at Pleasant Grove, Des Moines county, Iowa, April 15, 1877, son of Robertson and Rosa Minard Gannaway. Graduated from Grinnell college in 1902; graduate student at Grinnell, 1902-1903; fellow in political science at University of Wisconsin, 1903-1905; chief editorial writer on the Milwaukee Journal, 1905-1908. Member of Grinnell college faculty from 1909 to time of retirement in 1944, being head of the department of political science from 1912 to 1944. Married to Mary Helen McIntosh of Grinnell, October 24, 1906. Three sons, John W., Jr., Robertson R., and William A. Member of the Congregational church, Farm Bureau, Sigma Delta Chi, Masonic lodge, chapter, council and consistory. Grand Master of Masons in Iowa, 1930-1931. Serving first team at the time of his death in a Grinnell hospital after an illness of several weeks.

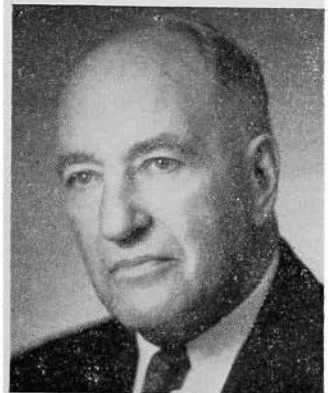

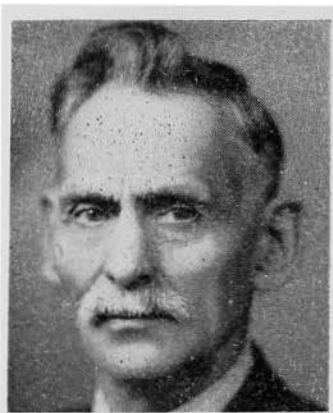

GOOD, C. G., Ogden **Boone County**
Republican

Born near Ogden, Iowa, in 1872, the son of John L. and Catherine Good. Educated in the county schools and attended Capitol City Commercial college for 2 years, Des Moines. Married May, 1899, to Alice L. Zunkle of Pilot Mound, Iowa; they have three children, Lucile, Lester and Mable. A farmer and horse breeder, he is known in the state and nation as the outstanding Belgian horse breeder of the United States. Served as township trustee, justice of the peace and two terms as member of the Ogden school board. Served in 48th, 49th, 50th, 50th ex., 51st and 52nd sessions.

1951

GRAHAM, Mel M., Audubon **Audubon Co.**
Democrat

Born at Primghar, Iowa, March 22, 1906. Educated, Audubon public schools, University of Iowa and Drake university. Admitted to the Bar in 1930. Engaged in the practice of law at Audubon with his father, J. A. Graham. Married to Naomi Hensley in 1939. Father of one son, Mel Anthony. Veteran of World War II, serving in India and Burma. Former county attorney. Member library board. Member of the Methodist church, American Legion, V.F.W., I.O.O.F., and K.P.



HANSEN, John E., Dedham **Carroll Co.**
Democrat

Born at Ringsted, Emmet county, Iowa, December 27, 1888. Educated in public school, and attended Iowa State Teachers' college and Capital City Commercial college at Des Moines. Married Anna M. Petersen of Ringsted, July 2, 1912, have six children: Edmund C. Hansen, Green Bay, Wis., Mrs. Clinton C. Fraser, Eagle Grove, Gerald E. Hansen, Des Moines, John E. Hansen, Jr., Eagle Grove, Mrs. Donald J. Spangler, Eagle Grove, and Robert L. Hansen, attending Buena Vista college, Storm Lake. Entered banking business in 1909, having been employed by Iowa Banking department, Federal Land Bank of Omaha, and at present operating Commercial Savings bank of Dedham. Member Presbyterian church, Masonic Order, and Elks lodge. Serving first term.



HEDIN, Philip T., Davenport Scott Co.
Republican

Born at Moline, Illinois, October 11, 1882. Graduated from Moline high school and Minneapolis Business college. Attended the University of Minnesota 1905-06. Married Hilda C. Reimers, September 9, 1911. City treasurer, Moline, Illinois, 1909-10. Was manager and part owner of the Federal Bakeries of Omaha, Nebraska, from 1920-1928. General manager of apartment properties for United Realities Incorporated in Washington, D. C., from 1929-1931. Was associated with the Bettendorf Company of Bettendorf, Iowa, for 20 years. Now engaged in real estate business at Davenport, Iowa. Member Masonic bodies, Elks and the Lutheran church. Serving third term.



HENDRIX, W. C., Letts Muscatine Co.
Republican

Born September 11, 1889, on farm in Muscatine county. Wife's name, Ruth (Willits) Hendrix. Owner and operator of 300-acre farm in Muscatine county. Attended local public schools and Iowa State college. Member and trustee of Letts Methodist church. Member A.F. & A. M., Letts, and Zarephath Consistory and Kaaba Shrine, Davenport. Member Muscatine County Selective Service board, 1943-46. Serving first term.

HICKLIN, M. F., Wapello Louisa County
Republican

Born on a farm near Wapello, Louisa county, Iowa. The youngest son of Ed and Millicent Hicklin. Attended the public schools of Wapello, and graduated from Wapello high school in 1926. Attended the University of Iowa and Drake university. Graduated from Drake Law school in 1933. Entered practice of law with E. R. Hicklin at Wapello in 1933. Married Miss Cleora Jackson of Boone county in 1933. Father of two children, Thomas R., age 12 years, and Mary Margaret, age four years. Member of the Masonic lodge. Veteran World War II. Third term as Representative.

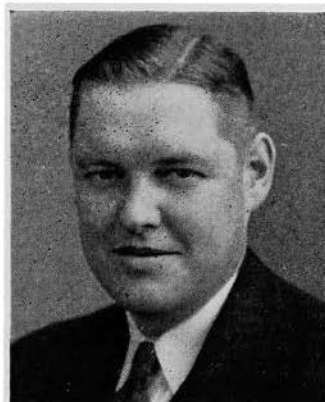

HINRICHS, Chris F., Victor Iowa County
Republican

Born in Lincoln township near Victor, Iowa, on June 20, 1892, youngest son of a pioneer family of eight children, has five brothers now living. Early education in Lutheran and public schools of Lincoln township. Actively engaged in livestock farming. Married in 1915 to Lizzie Wacker of Wilton Junction, a teacher in Davenport and rural schools. Had seven children, two daughters married, Berniece Maas, and Elizabeth Koehn, five sons, Reinhold H., married, (Christian Elbert, killed in action April 12, 1945, in Germany) Gerhard O., Edmund C., and Bertrand E., age 10. Life member American Aberdeen Angus Breeder's association, also state and county association and Farm Bureau. Member of Lutheran church. Music hobbies: brass band, instrumental, vocal, old time band, etc. Four grandchildren. Elected to Legislature, November 5, 1945.



HUMBERT, Ernest L., Corning Adams County
Republican

Born on a farm near Corning, Adams county, Iowa, May 18, 1870, son of Leon H. and Marie Humbert. Educated in public schools of Adams county. Attended Elliott's Business college at Burlington, Iowa. In April, 1899, was married to Letha A. Gordon. Father of one son and two daughters. Born and raised on farm near Corning, which he is now operating. Active in raising and importing Percheron horses since 1882. Member of Masons and Eastern Star with 50-year certificates. Serving first term.

HUSTON, T. H., Crawfordsville Washington County
Republican

Born on a farm near Crawfordsville, Iowa, February 21, 1881, son of Joseph and Rebecca Huston. He is the third generation to own, occupy and operate the farm entered by his great-grandfather, William Huston, October 20, 1840. Received his education in the public schools of Washington county. Married to Margaret Griffith of Crawfordsville and father of one son, H. Lee Huston, cashier, Columbus Junction State bank. Steward in the Methodist church. President of the Wyman school board for eight years. Past president National Farm Loan Association for Washington county. Chairman Tenant Purchase committee. Chairman Washington County Warehouse board. Member legislative committee Washington County Farm Bureau. Member township AAA committee. Served as township assessor three terms. Member of the Masonic lodge. Serving third term.



INGALLS, Willard, Monmouth
Jackson County

Republican

Born at Bellevue, Iowa, February 24, 1894. Educated in Dubuque and Maquoketa public schools. Graduated from Chicago Veterinary college with degree of D.V.M. Practiced at Arlington, Iowa. Moved to Chicago and organized the Chicago Imprinting company. Moved back to Iowa in 1942. Lives on farm near Monmouth. Married Alice Bell and had two children; Carol Alice of Chicago and Walter W., lost in World War II. Member of the Masonic order, Knights Templar and Shrine. Serving first term.

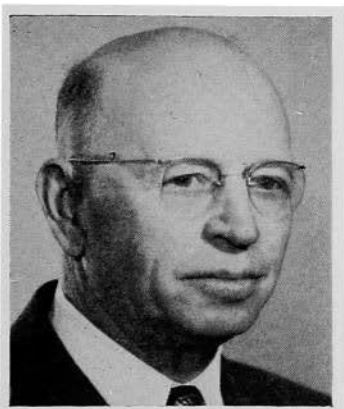
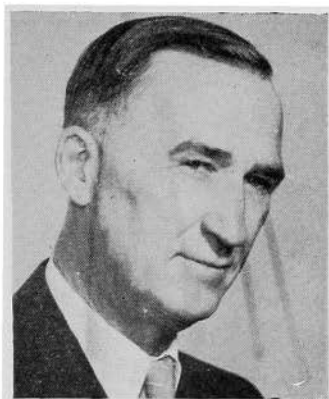

KERR, Francis L., Manilla **Shelby Co.**
 Republican

Born near Newton, Jasper county, Iowa, June 8, 1887. Son of Calvin L. and Carrie (Lambert) Kerr. Married June 4, 1913, to Charlotte M. Vennink. Two daughters and a son. Graduated from Manilla high school (1904) and Iowa State college (1909). A Shelby county farmer since boyhood except for ten years spent in Wisconsin and upper Michigan following World War I. Was serving in the U. S. Army Field Artillery Officers Training school at the close of World War I. At present owns and partly operates a farm. President of Shelby County Farm Bureau seven years, member Iowa Farm Bureau Executive committee six years. Member and past post commander American Legion. Member of the Masonic lodge, Order of the Eastern Star. Serving first term.

KESTER, George B., Tingley
Ringgold County
 Republican

Born on farm in Union county near Arispe, Iowa, October 22, 1904. Son of George E. and Clara E. Kester. Moved to Ringgold county, 1908. Attended rural schools. Graduated from Tingley high school in 1923. Attended Iowa State college. Married Beulah Knox of Clearfield, Iowa, June 2, 1927. One son, Marvin, 19, attending Iowa State college, and one daughter, Marilyn, 16, sophomore Tingley high school. Member of Tingley Methodist church. Served as Epworth League president, Sunday school teacher, church board member, Sunday school superintendent for 11 years, district vice president county Sunday School council, rural school director, county Agricultural Planning Board, township AAA committee for 9 years, including 7 as chairman, AAA Wheat Insurance supervisor, Boy Scout executive council. Owner of two U. S. and one Canadian patent. Serving first term.

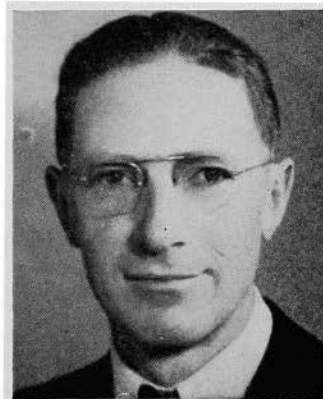



KILPATRICK, Wm. J., Randolph
Fremont County
Republican

Born on a farm near Randolph, Fremont county, Iowa, September 8, 1889, attended the public schools in Randolph and the Metropolitan Business school in Chicago. Married Louise Fichter, December 25, 1917. They have three sons, Major Wm., Jr., of Ann Arbor, Michigan, Paul H. of Tabor, Iowa, and Kay who is a junior in high school in Randolph. Served as a lieutenant in field artillery in World War I. Has been engaged in farming since 1919. Member of American Legion. Member of the Methodist church, a thirty-second degree Mason and past grand sentinel of the Order of Eastern Star of Iowa. Serving second term.

KING, Arthur P., Blockton Taylor County
Republican

Born January 19, 1912, near Blockton, Iowa. Attended rural school in Taylor county and high school in Blockton. Married in 1935 to Lavelle Kuhn of Bedford, Iowa, and has three children: Jeannette, 10, Charles, eight, and Jerry, three. Farm owner and operator. Active in school and other community affairs. Serving first term.

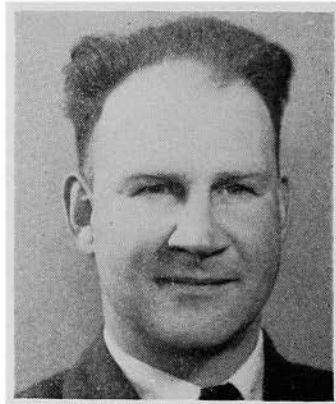

KLEMESRUD, Theo., Thompson
Winnebago County
Republican

Born in Mitchell county, March 8, 1902. Graduated from Waldorf academy and junior college, Forest City, Iowa, and Concordia college, Moorhead, Minnesota. Editor of Thompson Courier and Rake Register. Married Glee Florence in 1932. They have one daughter, Judy Lee. Member of Masonic lodge; past master. Attends Methodist church. Serving third term.



KNICKERBOCKER, Charles J., Fairfax
Linn County

Republican

Born April 24, 1883, in Fairfax township, Linn county, Iowa. Son of Edward H. (Representative Linn County, 1917-1919-1921) and Hannah Knickerbocker, pioneer settlers of Linn county; graduated from Fairfax high school, 1900, and from Iowa State college, 1905, degree in Animal Husbandry. Associated in business with his father importing and dealing in Belgian and Percheron horses. Director of Iowa Horse and Mule Breeders Association; Farm Bureau; chairman of Linn County Draft Board No. 3; Iowa State Fair Board (1925-1941). A.F. & A.M., Consistory, El Kahir Shrine, O.E.S., S.A.R., Kappa Sigma fraternity. Methodist church. Married in 1909 to Edith Ross (deceased) of Cedar Rapids; daughter, Bernice (Mrs. Robert Packard), Kenmore, N. Y.; two sons, Ross and William of Fairbanks, Alaska. Married July 3, 1946, to Mrs. Maud Hollis Tindall, Washington, D. C.



KOCH, Frank, West Bend Palo Alto Co.
Republican

Born November 15, 1885, near Whittemore, Iowa, son of John Koch and Josephine Kindle, the fourth child of a family of eight boys and four girls. Learned printing trade at Whittemore Champion office while attending school. After graduation was employed on newspapers at Woodbine, Iowa; Loveland, Colorado; Algona, Garner, Clarion and Emmetsburg, Iowa. Editor and publisher of West Bend Journal from April, 1919, to January, 1947. Married May Schlichtemier January 29, 1927, at Nehawka, Nebraska. Father of three children, Barbara Jean, Richard Dean and Kathryn Ann. Member of school board at West Bend 15 years, eight years president of the board. Member Methodist church; A.F. & A.M. 514; R.A.M. 108; York Rite 70; patron of O.E.S. 15 years. Serving first term.



KOSEK, Ernest, Cedar Rapids
Linn County

Republican

Born Cedar Rapids, Iowa, March 3, 1907. Graduated Washington high school, 1926. Attended Coe college. Graduated State University of Iowa, B. S. degree in commercial engineering. Commissioned Army engineers. 1931, entered U. S. Army Air Corps as flying cadet, March Field, Calif. Fall, 1931, entered investment banking business. 1934, formed Ernest Kossek and Company. 1938, elected to Cedar Rapids school board, resigning in 1943 to enter U. S. Navy as lieutenant. Assigned as Assistant Disbursing Officer for 3rd Naval District, New York City, after attending Navy Supply School, Babson Institute, Mass. Presbyterian church, Shriners, American Legion, Elks, Chamber of Commerce, Odd Fellows, director of the United States Bank, "I" men's club, Alpha Kappa Psi, Cedar Rapids Sokuls, and past president American speaking lodge Western Bohemian Fraternal association.





KRALL, Frank J., Iowa City
Johnson County

Democrat

Son of James and Lena Krall, pioneer farmers of Johnson county. Born in Johnson county, August 5, 1884, and has spent entire life there. Educated in the schools of Johnson county. Taught in rural schools of county for four years. Principal occupation has been farming, but retired in March, 1946. Has been township clerk, township assessor, Farm Bureau board director, and member of board of supervisors for eight years. Married 1910 to Mae Hotka. Father of seven children, four boys, Ralph, Richard, Donald, Joseph; three girls, Dorothy, Berniece, Marian. Member Knights of Columbus; Loyal Order of Moose; St. Wenceslaus Catholic church. Served 52nd G.A. Now resides at 402 N. Dodge St., Iowa City.

KRUSE, William, Charles City Floyd Co.
Republican

Born in Union county, Iowa, January 23, 1890. Educated in the Jasper county schools. For 34 years a resident of Floyd county. A successful farmer. Married and has three children. Has been active in government, church and community affairs. Attends Methodist church. Serving fifth term.

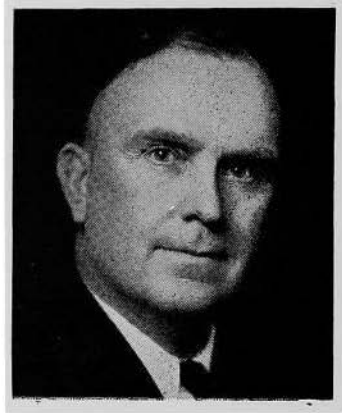

LANDSNESS, J. Oliver, Sioux Rapids
Buena Vista County

Republican

Born in Sioux Rapids, Iowa, December 10, 1877, and has spent entire life on a farm near that place. Has taken an active part in public affairs, and has held public office continuously since becoming of age. Attended country school and later attended Capital City Commercial college, Des Moines. Member of Lutheran church, but later has been affiliated with the First Methodist church. Married June 10, 1908, to Bertha C. Smith, and has three children; Kenneth M. of Storm Lake, Marjorie Adelaide (Mrs. Geo. Sterba) of Chicago, Ill., and Donald Oliver who died for his country in World War II. Serving first term.

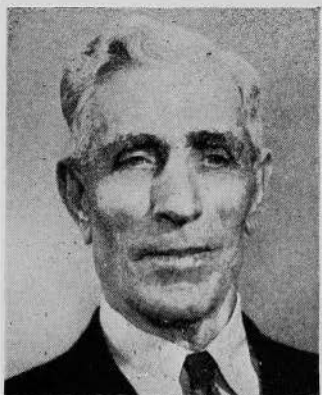

LANGLAND, C. M., Spring Grove, Minn.
Winneshiek County
 Republican

Born November 25, 1870, on a farm in Winneshiek county, Iowa. Parents, Mons and Maria Langland. Married in 1911 to Clara Hille of Fergus Falls, Minnesota, school teacher. Father of six sons and three daughters: Corrine, now Mrs. George Hexom of Waukon, Iowa; Maurice, ex-service man and Richard on home farm; Joseph, former captain in the A.M.G. Germany, now instructor, Iowa university; Lois, teacher at Western college, Ohio; Charles E. married and farming; Harold who was killed in action on Luzon; Norma, registered nurse, University hospital, Iowa City, and Walter, now in service in Italy. Attended county rural school and Breckenridge's Decorah institute; taught school seven years; deputy county auditor four years; banking business 14 years; moved with family to farm in 1921; eight years on county AAA; president County Mutual Insurance company; member of Lutheran church. Served in 44th, 51st and 52nd General Assemblies.

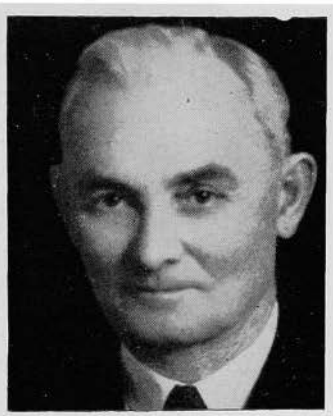

LAWRENCE, Mrs. Edna C., Ottumwa
Wapello County
 Republican

Born in Wapello county, Iowa, April 28, 1906. Received education in Washington, Iowa, high school, and Iowa State Teachers college. Taught in business colleges at St. Louis, Mo., and Ottumwa, Iowa. Employed in newspaper advertising for a number of years. Married to Matt L. Lawrence, newspaper advertising man, in 1934. Has two children, a daughter, Neala Kay, and a son, Matt L. III. Active in club work and community affairs. Serving second term on Ottumwa board of education, was its president in 1945. Former secretary of Wapello county chapter of American Red Cross. Member of First Methodist church. Serving first term in House.

LONG, Harvey J., Clinton **Clinton County**
 Republican

Born January 14, 1894, on a farm in Muscatine county, Iowa, son of Andrew and Catherine Long. Attended public school, high school and business college. Married Margaret E. Ehrlich and has one daughter, Geraldine. Moved to Clinton, Iowa, December 20, 1920. Business experience includes bookkeeping, auditing, electrical railway worker, manager and owner of retail coal and building material business, and factory representative, state of Iowa, for Globe Roofing Products Co., Inc., asphalt roofing and shingles. Former member of Division 599, Electric Railway Workers, A. F. of L., former member of Lions and Gyro clubs; member Masonic lodge, DeMolay, Consistory, Shrine, Methodist church. Serving fourth term.

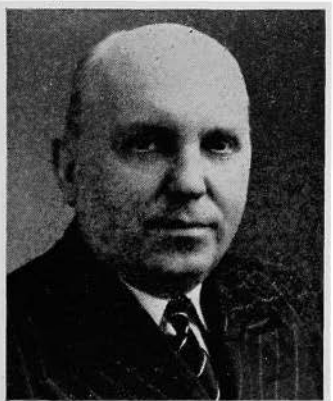

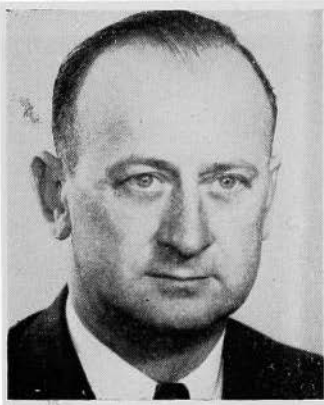

LOSS, Casey, Algona **Kossuth County**
Democrat

Born at Algona, Iowa, July 1, 1904, son of Michael and Margaret Loss. Graduated from Algona high school in 1924. Attended Coe college, Cedar Rapids, Iowa, in 1926 and 1927. Farmed 1928 through 1932. Married Ethel Elizabeth English on June 24, 1931. Father of one daughter, Faye Elizabeth, age six. Deputy sheriff of Kossuth county 1933 through 1936. Sheriff of Kossuth county 1937 through 1940. Returned to farming in 1941. Member of First Presbyterian church of Algona. Actively interested in all branches of sports. Serving first term.

LUCKEN, J. Henry, Akron
Plymouth County
Republican

Born at Akron, Iowa, February 6, 1896. Parents, Mr. and Mrs. Gerhard Lucken, were pioneer farm folks in the vicinity of Akron. Educated in rural grade schools and Akron high school. Short business course at Western Union college, LeMars, Iowa. Married Cecelia M. Woll of Merrill, Iowa, in 1917. Served with the 19th Military Police, World War I. Now living on own farm southeast of Akron. One daughter, Mrs. Kenneth Fox, four sons, Donald, Robert, Frank and Ronald. President Plymouth Co-Op. Oil company, director Plymouth Farm Loan association, Presbyterian church, Farm Bureau, A.F. & A.M. and American Legion. Serving first term.



LUNDY, Hugh W., Albia **Republican**
Monroe County

Born at Spring Hill, Iowa, August 28, 1895, son of James W. and Anna Peverly Lundy. Graduate of Indianola high school and Simpson college, Indianola. Attended the University of Pennsylvania, Wharton School of Commerce and the College of Law, Drake university. Principal of Winterset high school one year and Albia high school seven years. Admitted to practice of law in 1924. Married to Miss June Skinner of Genoa, New York, in 1916; one daughter, Mrs. William B. Knight, Jr., of Ithaca, New York. Albia city attorney for two terms. Masonic lodge and other Masonic orders, including the Shrine. I.O.O.F.; Alpha Tau Omega social fraternity. Rotarian. Past secretary of Albia Commercial Club; past president of Iowa Association of Commercial Organization Secretaries. Secretary of Iowa Coal Institute. Member of Baptist church. Elected to Senate in 1936 and 1940. Elected to House in 1946.



LYNES, William S., Waverly
Bremer County
Republican

Born in 1893 at Plainfield, Iowa, son of J. J. and Jennie Vosseller Lynes. Employed by Mason City Brick and Tile company for 25 years, now serving as drainage consultant. Member board of directors, farmers' state bank, Plainfield, and farm owner and operator. Member of York Rite Masonic bodies, Shrine, Eastern Star, American Society of Agricultural Engineers, Rotary, American Legion, and Life Member American Poultry association. Brother of Senator J. K. Lynes. Wife, Mattie Nichols Lynes. Two daughters, one granddaughter.



McELENAY, Leo P., Clinton
Clinton County
Republican

Born June 1, 1893, in Clinton, Iowa, son of Susan and Patrick McEleney. Attended public and parochial schools in Clinton. Married Elsie Bonnemann in Clinton, May 25, 1920. Father of three sons: Warren, age 25, Donald, age 22, and Jimmie, age 15. Operating an automobile dealership in Clinton continuously since 1914. Engaged in the bowling business since 1942, in Clinton. Affiliated with the Catholic faith. Served in World War I as a first sergeant in the motor transport corps. Member of the American Legion, 40 and 8, Lyons Ex-Servicemens association, Rotary club, Lyons club, Elks and Loyal Order of Moose. Past President Clinton Chamber of Commerce, Lyons club and American Legion Building corp. Serving second term.

McFARLANE, Arch W., Waterloo
Black Hawk County
Republican

Born at Waterloo, Iowa, April 14, 1885. Graduated from high school in 1904. Married April 6, 1908, to Elsie V. Hawkins. Engaged in wholesale fuel business at Waterloo. A member of the Episcopal church, A member of the Masonic, Knights of Pythias, Elks, Moose and Past Supreme Councilor of the United Commercial Travelers. First elected to the Iowa House of Representatives in 1914; reelected in 1916, 1918 and 1920. Was Speaker Pro Tem in the 37th and Speaker of the House in the 38th and 39th sessions. Elected to the State Senate in 1926. Elected Lieut. Governor in 1928 and 1930. Elected to the House in 1932, 1934, 1938, 1940, 1942, 1944 and 1946. Representative Floor Leader in the 52nd General Assembly. Has had probably the most versatile experiences in government of any man in the Legislature.





MILLS, Ivan R., Adair Adair County
Republican

Born on a farm northwest of Villisca, Montgomery county, Iowa, February 19, 1878. At 15 years of age moved to Villisca. Was educated in the country and town schools, also Northwestern university. Married November 4, 1902, to Mae Warne near Villisca. Father of three daughters, Clara A., Gladys M., and Lois Marie. After marriage, spent the next six years as a farmer. For last thirty-eight years has been a Methodist pastor. Now retired, but serving two country churches at present time. Was pastor of Adair Methodist church, 1931 to 1939. Owns old home- stead near Villisca. Serving fourth term.

MOORE, H. A., New Hartford Butler County
Republican

Born in Wright county, 1882. Eldest son of John and Mary Moore, early pio- neers of Wright county. Later the family moved to Black Hawk county. Attended the rural school and Iowa State Teachers' college. Was superintendent of school at Dike and taught in the Waterloo schools. County superintendent of Black Hawk county from 1909 to 1913. Discon- tinued school work for agriculture and business. Chairman of the Butler County Farm Bureau for several years. Member of the New Hartford school board. Trus- tee of the Methodist church, a Mason and Rotarian, and actively engaged in farming and mercantile business. Married Julia Van Gelder of New Hartford. Have three children; Robert, graduate of Teachers' college; Mrs. Alice Schooley, graduate of Iowa State college, and Mrs. Harriet Shap- ippo, graduate of Iowa university. There are five grandchildren. Serving second term.

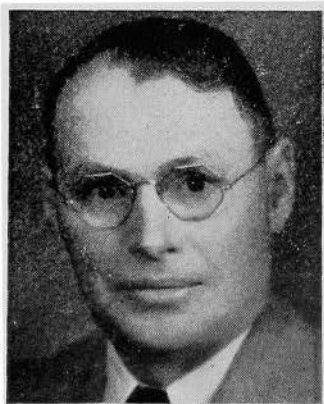
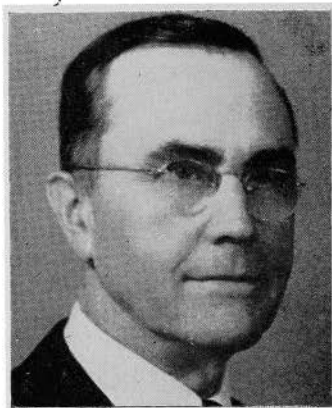

MORRISSEY, Edward Joseph, Valeria Jasper County
Republican

Born in Warren county, June 4, 1888. Attended rural school in Iowa, graduated from high school in Minneapolis, gradu- ated from LaSalle college, Minneapolis, and attended Cornell university. Served in World War I with the 276th Air Squad- ron. Serving fifth term.

NEAL, M. M., Dexter **Dallas County**
Republican

Born near Dexter, Iowa, January 30, 1900, son of Mr. and Mrs. O. S. Neal. Graduated from Dexter high school and attended Iowa State college. Has lived in and around Dexter practically all of his life. Spent fifteen years in the oil business and the balance of time farming. Married Zedonna Rawson of Algona, Iowa, September 3, 1927, and they have four sons, Rawson, Jim, Dick, and Craig, and one daughter, Emily. Member of First Presbyterian church, Masonic lodge, and American Legion. Serving first term.



NELSON, R. A., Independence
Buchanan County
Republican

Born, at Reckordsville, Iowa, in Dubuque county, September 17, 1888. Son of John and Mary Nelson. Attended the rural schools, and worked as a farm hand until twenty-two years of age. Married Miss Alberta Cook on January 31, 1910. They have eight children: Viola, Donald, Roy, Glen, Alberta, Carl, Merlin, Leola. Moved to Buchanan county and farmed three years as a renter, then purchased Sunnybrook Guernsey farm. A breeder of Guernsey cattle. Owned and milked "Molly Lou," one of the world's champion Guernsey cows. Helped to organize the first Dairy Herd Improvement association and is now the oldest member in the state of Iowa, after twenty-eight years of membership. Helped to organize the Farm Bureau in Buchanan county, and is a charter member of the organization. Helped to organize the R.E.A. in Buchanan county, and served as a director for four years in this organization. Member of Congregational church. Also a member of the Buchanan County Fair board. This is his second term.

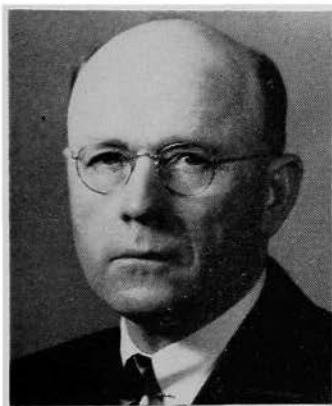

NELSON, Harold F. "Lum", Sioux City
Republican

Woodbury County

Born in Sioux City, Iowa, July 31, 1904. Homesteaded in western South Dakota in 1906 and 1907, returned to Sioux City and attended public schools, graduating from grade and high school. Entered Morningside college and after three years entered newspaper business. Was in city newspaper business for three years, later employed to edit weekly newspaper, Plain Talk, at Vermillion, South Dakota. Attended the law school at the University of South Dakota at Vermillion, graduating with LL.B. degree in 1931. Granted a certificate to practice in law in the state of South Dakota and in the state of Iowa. Entered practice of law in Sioux City in 1931. Member of Consistory, Shrine, Hi-Twelve club, Delta Tau Delta fraternity. Serving third term in legislature.

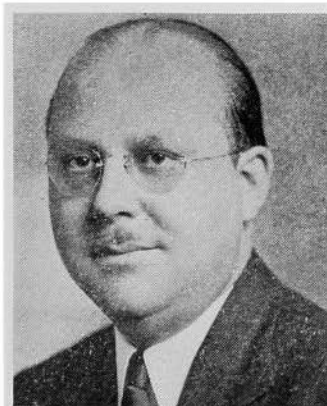



**NICHOLAS, W. H., Mason City
Cerro Gordo County**
Republican

Born on a farm in Butler county, Iowa, on October 10, 1892. Graduate of Bristow high school. Taught school in Butler county from 1910 to 1915. County recorder of Butler county 1916 to 1924. Enlisted in the United States Navy in 1918. Built the Mason City Hatchery, 1926. Established Turkeys Unlimited in Cerro Gordo county, 1929. Extensive livestock feeder, turkey raiser and producer, and farmer. Member of the First Methodist church of Mason City, Masonic lodge, Eastern star, I.O.O.F., Rebecca, Scottish Rite 32nd degree Mason, Elks, Farm Bureau, American Legion and Rotary club. Married Viola Folkers, Allison, 1922. Three children: Idella, age 24, student Columbia university, New York; Bill, age 17; Bonnie, age 14.

**NIELSEN, Andrew J., Council Bluffs
Pottawattamie County**
Republican

Born in Omaha, Nebraska, January 6, 1889. Moved to Iowa at the age of nine. Educated in public schools and Simpson college. World War I aviator. Now practicing attorney in Council Bluffs. Married to Catherine Peet of Council Bluffs. Member of Odd Fellows, Elks and Eagle lodges. Also the American Legion. Serving fourth term.



**NOBLE, Walter F., Missouri Valley
Harrison County**
Republican

Born October 11, 1894, at Dublin, Ireland, youngest son of Andrew Wallace and Emily Frances Noble. Educated at Mountjoy school, Dublin. Attended Manitoba university law school. Served overseas as a fighter-pilot in the Royal Air Force, World War I. Married Eva M. Orr of Missouri Valley, Iowa. Associated with brother George C. Noble in paint and art business in California for fifteen years. Now living on farm near Missouri Valley. Attends Presbyterian church there. Member Royal Arch Masons, Order Eastern Star, Kiwanis and Harrison County Council of Boy Scouts.



NORLAND, Norman, Kensett
Worth County
 Democrat

Born at Dunbar, Iowa, 1888, son of Nels and Rachel Norland. Moved to Palo Alto county, Iowa, in 1891. Attended rural school and Waldorf Lutheran college, graduating in 1911. Taught the home school and later attended St. Olaf college at Northfield, Minnesota, and Iowa State college, graduating in 1916. Taught in the schools of Blair, Nebraska, and Spirit Lake, and served for twelve years as superintendent of schools at Laurens. Purchased a farm in 1922 and has operated it since 1926. Married Aletta Brunsvold, and has five children: Robert, Donald, Phillip, Ruth and Lowell. Ran for Representative from Worth county in 1940 and eliminated in an election contest. Elected in 1942, re-elected in 1944 and 1946. Interested in school and agricultural legislation.



OLSON, Allert G., Osage **Mitchell County**
 Republican

Born in Rudd township, Floyd county, March 13, 1896. Moved to Mitchell county in 1910. Education: rural schools, Cedar Valley seminary, Osage high school and one and one-half years Iowa State college. Left college to enlist for World War I, serving overseas with 88th division. Past Commander, Osage Post, American Legion. Occupation: farming. Married in 1927 to Rikka M. H. Haugen. Four children, Yvonne, Aida, Joyce and A. Gilman, Jr. Pioneered the following R.E.A. organizations: as president of the Co-Op. Electric company serving areas of Mitchell, Worth, Floyd, Chickasaw and Cerro Gordo counties; as secretary of Dairyland Power Cooperative serving 25 member cooperatives with 61,000 farm members in Iowa, Minnesota, Wisconsin and Illinois. Director Home Trust and Savings bank, Osage. Member Osage Evangelical Lutheran church, American Legion, Coeur de Leon Commandery No. 19, Osage, and Des Consistory. Active in various farm and civic organizations. Always interested in social measures and affairs of government. Second term.



PATRICK, Russell A., Hawarden
Sioux County
 Republican

Born on a farm near Hawarden in Sioux county, December 6, 1899, the son of J. A. and Ima Hastings Patrick. Attended high school in Hawarden and the University of Minnesota. Married to Stella McAninch in 1922. Have four children, two boys and two girls. Farmed continuously since marriage. Served as treasurer on the school board, and as assessor for many years within the township; also as secretary of the Sioux Electric Co-operative association since its organization. Farm owner and operator. Member of Methodist church, the Masonic lodge, and a veteran of World War I. Serving first term.





PIEPER, Elmer, Waukon
Allamakee County
Republican

Born December 24, 1886. Graduate of Waukon, Iowa, high school, 1907. Graduated from Iowa university, with a degree of B. A., in 1911, and from the College of Law in 1915. Was superintendent of schools at Lineville, Iowa, from 1911-1913. Admitted to practice of law in 1915, and that same year opened a general practice at Waukon. During World War I was at Camp Dodge for thirteen months. Was Allamakee county attorney eight years. Married Dorothy Dravis and is the father of three sons: Robert, 21, served with the U. S. Marine Corps in the Pacific; Roger, 19, stationed with the Army in Korea; and Richard, 15. Serving fourth term.

POSTON, E. E. (Gene), Corydon
Wayne County
Democrat

Born in Humeston, Iowa, October 6, 1883. Moved to Corydon in 1891. Was graduated from Corydon high school and Drake university. Farmed in Alberta, Canada, and Iowa from 1909 to 1915. In real estate and farm loan business to 1925. Elected Wayne county attorney 1925-1927-1931-1933. Practiced law in Corydon since that time. Managed several farms since 1909. Married Kathryn Ballew in 1915. Father of three children, Elizabeth, William and Theodore. Member of school board; past vice president state County Attorney's association; Sigma Alpha Epsilon and Delta Theta Phi fraternities. Member Farm Bureau, Masonic lodge and Rotary International. Holds student pilot's certificate. Served in 49th, 50th, 50th ex, 51st and 52nd General Assemblies.

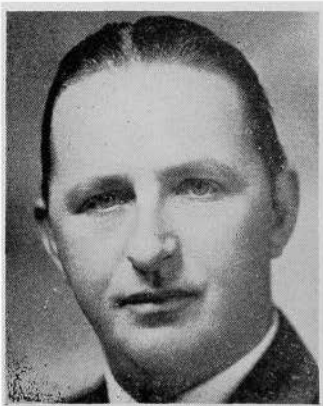

PRANGE, Claire G., Pleasantville
Marion County
Republican

Born near Holland, Nebraska, January 25, 1911. In 1923 he moved with his parents to Pleasantville, Iowa, where he has since resided. He attended the public schools of Pleasantville, State University of Iowa and was graduated from Des Moines College of Law in 1941. He was admitted to the Iowa Bar in June, 1941. Married to Geneva Van Loon August 10, 1940. Served three years with United States Navy in World War II, with two years overseas duty. Engaged in motor freight, grocery and cold storage locker business. Member of V.F.W. and American Legion. Serving first term.

PUTNEY, Lawrence, Gladbrook
Tama County

Republican

Born November 3, 1899, Grundy Center, Iowa. Educated Cedar Falls public schools, Iowa State Teachers' college and Iowa State college. Married to Geneva Eldridge, 1926, parents of four children, Mark, a freshman at Princeton, Dora Jean, a freshman at Lindenwood college, Joan and "Johnny" at home. Farmed ten years, in hatchery, feed and produce business since 1930. Active in civic affairs. Councilman two terms, mayor two terms, president Lions Club, Commercial Club, chairman Library Board, 4-H Club leader for 14 years, coach Iowa 4-H Champion judging team, 1938; president Iowa Hampshire Swine Breeders Ass'n. Owns and operates several Tama county farms. Member American Legion, Elks, I.O.O.F., A.F. & A.M., and other organizations. Member Methodist church. Serving second term.

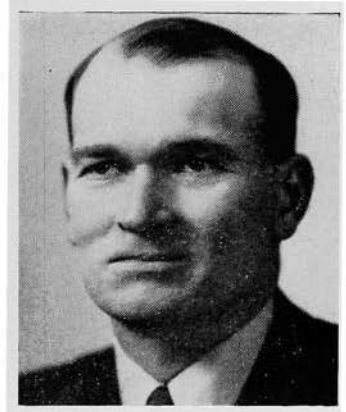

RANKIN, Arthur E., Hampton
Franklin County

Republican

Born Franklin county, July 28, 1888, son of George G. and Lydia Rankin. Received education in rural schools, graduated from Dows high school, 1907; graduated from Drake with B.S. degree in 1914, and M.A. degree from the University of Iowa. Married Mabel Brinton of Washington, Iowa, in 1914. Two children: Dorothy, (Mrs. J. W. Helscher), who has Mary, John, and T. R.; and Alice, (Mrs. R. O. Butler, Jr.), who has Ralph O. IV. and Barbara Jo. Superintendent, Mitchellville three years, and Garner, six years, and at Hampton, 21 years. Member of the Methodist church; past president of Rotary; Girls' High School Athletic Union board for twelve years; past president of North Central Teachers' association; member Farm Bureau; veteran of World War I, American Legion; Boys' High School Athletic Insurance board. Now engaged in insurance and farm management.

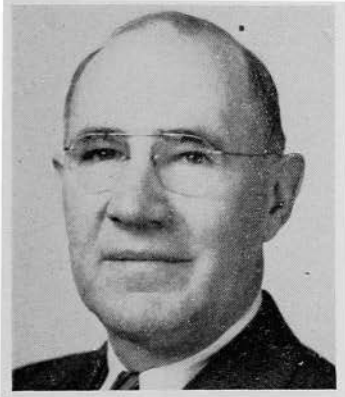

REDMAN, Albert G., Sac City Sac County
Republican

Born on a farm in Grant county, South Dakota, November 18, 1882. Was educated in rural school, and later took short course in agriculture at S. D. Agricultural college and the University of Minnesota. Married Addie B. Hall of Albee, South Dakota, in 1904. Father of three children: Mrs. H. H. Hill, Clarinda; Mrs. H. D. McDonald, Gowrie, and James H. Redman, Indianola. Engaged in creamery business for 43 years. Moved to Sac City, Iowa, in 1916. He has been a member of the Sac City school board for 20 years, and served as president of the Iowa School Boards association for four years. Director of the Sac City State bank since 1925. Member of Masonic Blue lodge, Chapter, and Commandery; trustee of Templar Park at Spirit Lake. Trustee, Loring hospital. Member of official board of Methodist church. Serving second term.

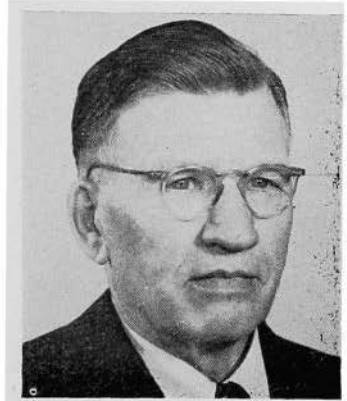



REED, Wilson, Fairfield Jefferson County
Republican

Born at Fairfield, Iowa, October 13, 1873, son of Carson and Mary W. Reed. Attended public schools, Parsons academy, graduated from Parsons college, Fairfield, in 1895, receiving an A.B. degree. Mostly engaged in hotel business until World War I. Served in Spanish-American and World War I. Was overseas ten months. Married June 13, 1900, to Flora B. Bradley of Fairfield. They have two sons. Occupation: Insurance and tax consultant. Was for thirteen years deputy collector of internal revenue. Member of Presbyterian church, Masonic lodge, Odd Fellows lodge, Elks lodge, American Legion and United Spanish War Veterans. Serving fourth term.

ROBB, Geo. H., Estherville
Republican **Emmet County**

Born in Grundy county, Illinois, February 15, 1881. Came to Emmet county, Iowa, 1892. Received education in Estherville public schools and Kankakee, Illinois, Commercial college. Married Nellie M. Crim of Estherville in 1902. Has one daughter, Mrs. Evan Higgins, one son, J. M. Robb, and three grandchildren. Farmed for 25 years. At present is operating a fleet of trucks, a sales barn and a stock buying station. Served twelve years on the Estherville board of education, two years on the city council. Is a past president of both the fair association and the Chamber of Commerce. Is a charter member of the Farm Bureau. A Methodist and Rotarian. Serving third term.



ROBINSON, Glenn E., Colesburg
Republican **Delaware County**

Son of Charles William and Bertha Ada (Shaw) Robinson, born November 27, 1903, on a farm near Delhi, Iowa. Educated in public schools at Earlville and was graduated from Lenox college at Hopkinton, Iowa. Veteran of World War II. Practices law at Manchester, Iowa. Attorney for city of Manchester. Member Farm Bureau, Grange, Delaware County and Iowa State Bar associations, Society of Indiana Pioneers, American Legion, I. O. O. F., O.E.S., Knights Templar and El Kahir Temple of the Mystic Shrine at Cedar Rapids. Married to Opal Hucker. A Methodist. Served in 50th, 50th extra, 51st and 52nd sessions.

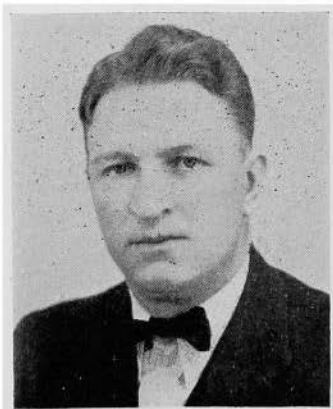

SAYLOR, Ernest B., Van Wert
Decatur County
Republican

Born north of Des Moines in Polk county in 1884. Son of Lawrence and Nettie Belle Saylor. Educated in Des Moines schools. Moved to Van Wert, Decatur county, in 1900. Married to Elsie May Hall, February 25, 1906. Father of one son, Everett R., who was the state champion 4-H club boy in 1928 and two grandsons, Eddy and Eugene. E. B. has always been active in county and community affairs, having served as county Farm Bureau president, chairman of the first county warehousing board, chairman for three years of the county Old Age Assistance board, Member of township A.A.A. committee, president of the Van Wert Agricultural Show and Homecoming for eight years, and president of the Van Wert school board two terms. A farmer and stock feeder. Member Christian church. Serving second term.



SCHWENGEL, Fred, Davenport
Scott County
Republican

Born in Franklin county in Iowa, May 28, 1907. Attended rural schools in Westfork township; attended high school at Chapin, Iowa, was graduated from Sheffield, Iowa, high school in 1926. Was graduated from the Northeast Missouri Teachers' college, Kirksville, Missouri, in 1930, and attended Iowa university graduate school. Taught school in Missouri for seven years and since September 1, 1937, he has been in the insurance business in Davenport, Iowa. Married Ethel Cassidy of Purdin, Missouri, and has two children: Franklin, 11, and Dorothy, 10. Member of Zerapath Consistory at Davenport and Kaaha Shrine. Also a member of De Molay legion of honor and of Phi Sigma Epsilon and Blue Key fraternities. Member Baptist church. Past president of the Scott county and first district Young Republicans and past president of Iowa Junior Chamber of Commerce. Serving second term.



SCOTT, Leonard E., Centerville
Appanoose County
Republican

Born Centerville, Iowa, Appanoose county, March 25, 1917. Graduated Mystic high school, 1934. Entered U. S. Army, Camp Dodge, August 10, 1942. Served with 531st AAA (AW Bn). Trained in Texas, California, Virginia and Massachusetts over a period of 18 months. Spent 11 months in the European theater of operations. Wounded November 20, 1944, and returned to the United States. Honorably discharged April, 1946. Member of American Legion and Veterans of Foreign Wars. Married Elna Swallow of Menlo Park, California, July, 1946. Serving first term.





SHEPARD, Ray E., Charlton, Lucas County
Republican

Born on a farm in Appanoose county January 25, 1895, the son of David D. and Nancy Jane Shepard. Moved to Lucas county in 1910. Educated in public schools of Appanoose and Lucas counties. Entered the army in 1918 and served with A.E.F. Married Gladys Van Arsdale of Blandinsville, Illinois, October 9, 1919. Father of three daughters, Marilyn, Roberta, and Mrs. Evelyn Beebout. Following discharge from the army was sales manager of automobile agency at Chariton. In 1935 was appointed deputy sheriff of Lucas county and served two terms and was then elected sheriff for three terms. Operator of Shepard Skelgas service. Member of Presbyterian church, past commander of the American Legion, member of A.F. & A.M., I.O.O.F., K.P., and Iowa State Sheriff's association. Serving second term.

SIEFKAS, Henry, Osceola Clarke County
Republican

Born on a farm near Osceola, August 27, 1897, son of R. F. and Hannah Siefkas. Received his education in the public schools. Engaged in farming. Married to Eula Kelley, May, 1922; has two living daughters: Marcia and Enid, the youngest daughter, Myrna, having passed away July 7, 1945. Served as township assessor, trustee, member of the school board, director of Clarke County Farm Bureau for 11 years, and is a member of county board of education. Member of Methodist church and I.O.O.F. lodge. Serving fifth term.

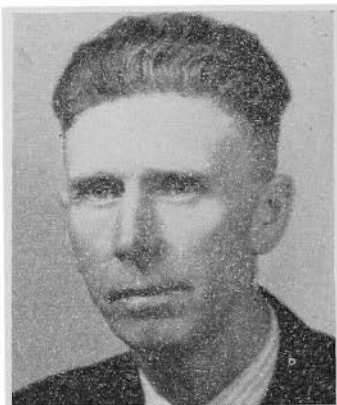

SLOANE, Ted, Des Moines Polk County
Republican

Born West Des Moines, Iowa, March 22, 1903, son of L. T. and Mary Rebecca (Shea) Sloane. Was graduated from Valley Junction high school 1922; U.S.N. Academy, 1926-1928; Drake university LL.B., 1929. Actively engaged in the law practice at 605 Southern Surety building, Des Moines, Iowa. Married Eleanor Louise Davis March 21, 1937. Father of one son, Ted, 8; and one daughter, Mary, *. Secretary to the late Mayor Parker L. Crouch, 1930-31. Drake coaching staff, 1928-1931. Member state and Polk County Bar association. First treasurer Polk County Young Republican club. Member of St. John's Lutheran church, Des Moines Ad club, L.O.O.M., P.O.E., O.E.S., A.F. and A.M. Scottish Rite 32nd degree Mason, Za-Ga-Zig Shrine, Delta Theta Phi, Happac Grotto, F.O.E. Actively interested in sports. Hobby golf. Serving third term.

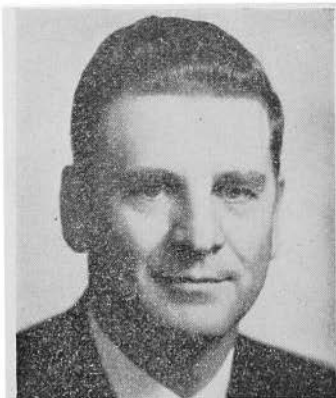

SMITH, Ernest T., Volga Clayton County
Republican

Born on a farm east of Volga, Iowa, Clayton county, September 12, 1887. Educated in the Volga public schools. Graduated from Upper Iowa university in 1913. Married Roberta Baskerville of Earlville, Iowa, June 14, 1916. Have three children, Mrs. George Bright of Springville, Iowa; Thomas R. Smith, Iowa State college, Ames; and John E. Smith attending Elkhader Junior college. A nephew, Reichard J. Elwood, now in government journalistic service at Berlin, Germany, was raised in the home. Another nephew, Edward H. Smith, age 14, is living in the home now. Superintendent of city schools in North Dakota for 12 years. Owned general merchandise store at Volga for eight years. Now operating a farm near Volga, owned since 1931. Member Methodist church and Masonic lodge. Serving second term.



SMITH, Virgil E., Winterset
Madison County
Republican

Born in Polk county, Iowa, 1902; the oldest son of J. A. and Sara Smith; educated, Monticello, Minnesota, high school, University of Minnesota, and Mount Morris college, Mount Morris, Illinois; spent eight years as credit investigator on Pacific coast, presently engaged as oil jobber and merchant at Winterset; married Laurine Peterson of Ankeny, Iowa; member of Methodist church, Masonic lodge, Order of the Eastern Star, I.O.O.F. and Lions club. Serving first term.

SMITH, Walden T., Mediapolis
Des Moines County
Republican

Born February 3, 1902, Webster, Iowa, son of Rev. Andrew M. and Mary Ellen Kile Smith. Graduated New London high school, 1919; Bachelor of Arts, Iowa Wesleyan college, Mt. Pleasant, 1924; Master of Arts, University of Iowa, 1937. Married Elizabeth Grace Jones, 1934. Three daughters: Marilyn Joy, Walda Elizabeth, and Margaret Ellen. Served as superintendent of Lake township (Dickens), Crawfordsville, and Mediapolis schools. Owner and publisher of Mediapolis New Era since 1942. Active in civic affairs. Past president of Mediapolis Chautauqua association. Member Sigma Phi Epsilon and Pi Kappæ Delta fraternities, Masonic lodge, and Methodist church. Serving first term in House of Representatives.

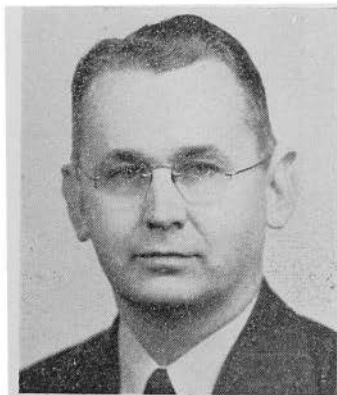

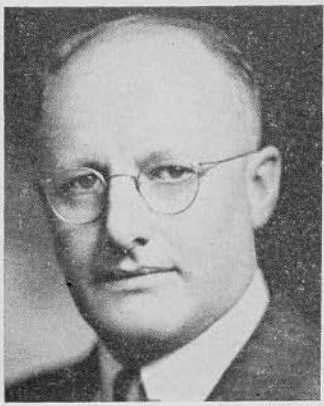

STEINBERG, Albert, Ames Story County
Republican

Born near Eldora, Iowa, April 12, 1890. Attended schools in Eldora. A graduate of the State University of Iowa, Liberal Arts and Law Departments. Was Hardin county attorney four years. Overseas veteran of World War I. Practiced law in Ames since 1926. Family consists of wife, Rosa Kohler Steinberg, and two children, Richard and Alberta. Serving fifth term.

STEVENS, Henry H., Scranton
Greene County

Republican

Born near Rippey, Greene county, Iowa, May 4, 1893. Educated in public schools of Greene county. Served overseas in World War I. Married Abbie Waldo in 1921 and has three children, Martha Alice, age 23, Richard H., 19, Mildred Mae, 16. Farmer and seed corn producer. Member of the Methodist church and American Legion. Serving second term.

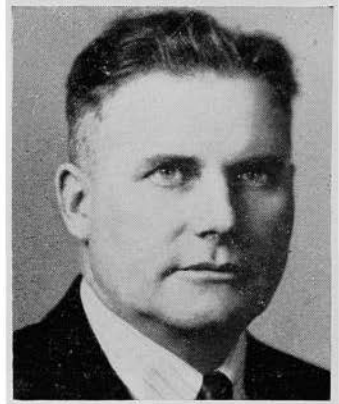

STRAWMAN, Clifford M., Anamosa
Jones County

Republican

Born in Jones county, Iowa, 1889. Graduate Anamosa high school, Cornell college, Columbia university law school. Admitted to bar in Montana and Iowa. Married Blanche Mason of Valley City, North Dakota, 1918, two children. At successive periods; was manager Montana Wheat Growers association, American Wheat Growers association, Minneapolis, Member Minneapolis Grain Exchange, Attorney for Illinois Agricultural association, National Livestock Credit Corporation, Penn Mutual life insurance in Mexico. Farm owner and operator. Delta Chi, Acacia, Tau Kappa Alpha fraternities, Mason, Methodist. Serving second term.



TESMER, Fred W., Waterloo
Black Hawk County
 Republican

Born January 20, 1896, at North Judson, Indiana. Moved to Traer, Iowa, in 1910 and to Waterloo in 1924. Married Faye Ristine in 1917. Two daughters, Evelyn and Joyce. Conducted insurance agency in Waterloo since 1926 and is now senior partner of Tesmer & Street, general insurance agency. Served in World War I and in Iowa State Guard. Past president of Waterloo Rotary club, and past commander The American Legion. Member Methodist church, B.P.O.E., American Legion, Forty and Eight, Y.M.C.A., Chamber of Commerce, and Waterloo Association of Insurance Agents. Serving first term.



TROEGER, Paul A., Ottumwa
Wapello County
 Republican

Born in Des Moines, Iowa, January 13, 1900. Graduated from East high, Des Moines, in 1917, Iowa State college, 1921. Teacher of agriculture in the Ottumwa high school, 1921-23. Masters degree from Columbia university 1924. Superintendent schools at Bonaparte, 1924-25, at Humeston, 1925-27. Graduate work in educational administration at Stanford in summer of 1926 and at Chicago university summer of 1927. Teacher in Toledo, Ohio, in fall of 1927; since then at the Ottumwa high school. Married Evelyn Stevens of Sidney, Montana, in 1928. Two children, Richard, 16, and Ruth, 15. Member of Y.M.C.A., American Legion, Presbyterian church. Served in 48th and 50th General Assemblies.

TURNER, Ira L., Malvern
Mills County
 Republican

Born on a farm near Oakland, Iowa, October 18, 1882. Son of J. H. Turner and Mary M. Cleaveland. Educated in rural schools and Capital City Commercial college of Des Moines. Married Allie M. Thomas of Oakland in 1905. Have five children, Orville F. of Avoca, Iowa, Mervin E. of Hastings, Iowa, Max L. of Emerson, Iowa, Ned H. of Malvern, Iowa, and Mrs. John Leader of Red Oak, Iowa. Lived on a farm in Pottawattamie county until 1918 when he moved to Mills county where he continued farming. Has always been a livestock raiser and feeder. Past member of school board offices, township offices and served two years on the county corn-hog committee. Was elected to five terms as president of the Mills county Farm Bureau and served on war committees of both world wars. Member of Methodist church, Masonic lodge, Eastern Star and Rotary club. Owns a 240-acre farm near Malvern and resides thereon. Serving first term.

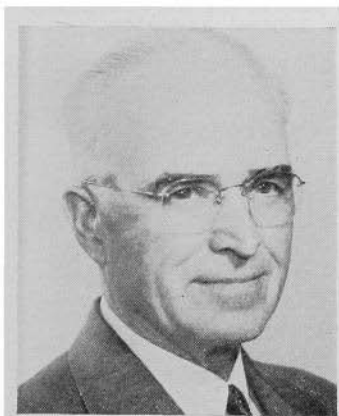

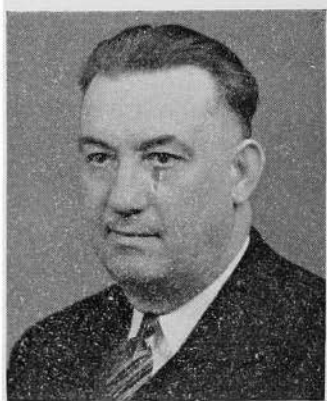

**VAN EATON, Charles S., Sioux City
Woodbury County**

Republican

Born in Tacoma, Washington, August 10, 1889, son of Matthew Simpson and Pearl Derry Van Eaton. Student at Graceland college, Lamoni, Iowa. Owner and operator of super-food stores. Married Laura Eleanor Martin, September 15, 1929, at Maryville, Missouri. Two stepsons, George W. Martin and Russell R. Martin, both in the United States Navy. Recent member of the Seventh Regional War Labor board. Past president of the Sioux City Chamber of Commerce, serving two terms. Member of the board of trustees of Morningside college. Director of the First National Bank of Sioux City. Vice president of Sioux City Community Chest. Member of the board of directors Wall Street Mission, Family Welfare Bureau, Sioux City Blind Foundation. President of the Sioux City Museum board. Past director of the Y.M.C.A., Knife and Fork club, and Lions club. Shriner. Re-organized Church of Latter Day Saints. Traveler and lecturer. Hobby: making full-length colored motion pictures of some interesting part of the world annually. Served in 51st General Assembly.



UTZIG, Arnold, Dubuque Dubuque County

Democrat

Born on a farm in Dubuque county, Iowa, March 31, 1893, the seventh son of seventeen children of John and Anna Utzig. Educated in rural and Catholic schools in Peru township. In the retail shoe business for the past 20 years. Married Hilda Stieren, November 25, 1943. Has two children a daughter, Magdalen Ann, born December 17, 1944, and a son, Joseph John, born December 11, 1946. Has the distinction of having the military decoration The Order of the Purple Heart. Was severely wounded in the St. Mihiel salient, September 14, 1918. Attended Iowa State college vocational training up to 1923. Served as Iowa Department Commander of the Disabled Veterans in 1934. Served as national committeeman of the Disabled Veterans representing Iowa, Nebraska, Kansas and Missouri. Is Catholic in faith. Served the 50th, 50th extra, 51st and 52nd General Assemblies.



WALKER, John A., Hamilton County

Republican

Born on a farm in Hamilton county, June 5, 1912. Son of Martin, an immigrant from Norway, and Bertha Walker. Attended public school at Williams, Iowa, and Ellsworth junior college, Iowa Falls, Iowa, and Grinnell college. Formerly employed by J. C. Penney Company, Inc., in several states. Actively engaged in farming at present. Married Violet Micheals. Father of one son, John A. Walker, II. A member of the Lutheran church, O.E.S., Masons, Odd Fellows and numerous other organizations. Serving first term.

WALTER, H. W., Council Bluffs
Pottawattamie County
 Republican

Born March 30, 1911, Council Bluff, Iowa, son of Rudolph and Fredia Walter. Educated in the public schools of Council Bluffs, Wentworth Military Academy, University of Omaha, and University of Omaha Law School. Began practice of law in Council Bluffs in 1937. Married Audrey Stageman in 1938. Member Elks lodge. Serving fifth term.



WALTER, W. Eldon, Beaman
Marshall County
 Republican

Born near Green Mountain, Iowa, November 14, 1898, son of Warren S. and Iva N. Walter. Graduated from Beaman high school. Received B. S. degree from Iowa State college. A member of the Methodist church, Masonic and Odd Fellows lodges, and Sigma Pi fraternity. Has been engaged in livestock raising and farming. Married to Myrtle Bein of Beaman, in 1928. Father of two daughters, Ardis 17, and Betty 8. Serving fourth term in House.

WATSON, Harry E., Sanborn
O'Brien County
 Republican

Born June 27, 1906, on a farm near Archer, Iowa, in O'Brien county, son of George and Erma Watson. Attended the Archer consolidated school and was graduated with the class of 1924. Started farming in 1926 while staying at home. Married Elbie Hanefeld of Sanborn, Iowa, December 31, 1928. Moved to farm near Sanborn, March 1, 1930. Father of four daughters, Mary Glee, 14, Bernis Maye, 11, Carol Jeane, eight, and LaVonne Reye, three. Member of the Presbyterian church. Also member of the Eastern Star, Masons, Consistory and Abu Bekr Shrine. Land owner and operator. Practices modern methods of mechanical farming. Serving second term.



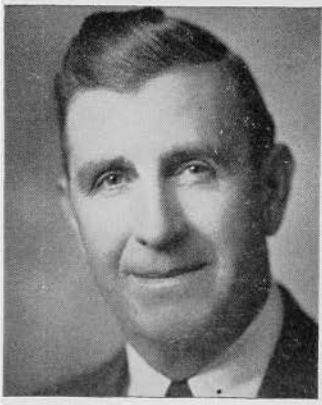

**WEICHMAN, Harry E., Newhall
Benton County**

Republican

Born on a farm near Newhall, April 28, 1892, son of Pauline and Frank Weichman. Was graduated from Atkins high school in 1909. Attended Cedar Rapids Business college. In September, 1914, was married to Elizabeth Meyer of Van Horn. Father of two sons, Herbert F. Weichman, who operates the home farm, and David W., a student at the State University of Iowa. Has served as school director, trustee, bank director, Community club president. Affiliated with the Lutheran church. Has served in five regular and one extra sessions, starting with the 47th General Assembly.

WEISS, Albert, Denison Crawford County
Republican

Born on farm near Denison, July 16, 1886, son of Jacob and Rosa Backman Weiss. Father came from Alsace-Lorraine, mother born in Switzerland. Educated in Denison schools, graduated 1907. Graduated Iowa State college, 1911, B.S. degree in Animal Husbandry. Participated in athletics at both schools. Taught in high school and coached athletics five years in Granite Falls, Minnesota, and three years in Denison. Married Carrie L. Brown, 1915; one child, Lt. Col. Don L., pilot in 9th Air Force who lost his life on 60th bombing mission, June 22, 1945, over Caen, France. Life interest in farming; in seed, feed, grain and elevator business thirty years. Always a land owner. Member board of directors of Crawford County Farm Loan association, and president five years. County gas rationing board. Member board of directors now of Denison independent school district; Methodist church, Sigma Chi social fraternity, Farm Bureau, Denison Chamber of Commerce.

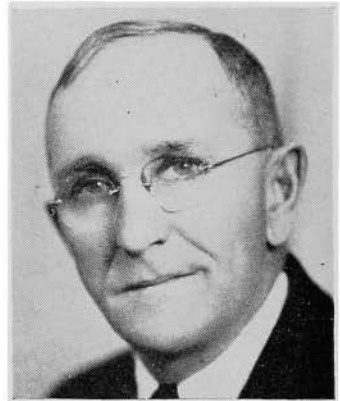

**WELLINGTON, Thomas W., Fort Madison
Lee County**

Republican

Born in Hancock county, Illinois, January 29, 1875. Has lived in Iowa most of his life. Attended the public schools. Taught in the public schools a few years. Held a position in the U. S. Mail railway service from 1901 to 1935. Has wife, one son, Leo, and four grandchildren. Elected Grand Master of the Masonic Grand Lodge of Iowa in 1925. Is president of the Fort Madison Savings and Loan association, and has been a director of the association during 32 years of successful operation. Has extensive farm interests in Lee county. Serving fourth term.

WILLIAMS, Ora C., Keosauqua
Van Buren County
 Republican

Born August 30, 1892, on farm at Birmingham, Iowa. Educated public schools, attended veterinary college at Kansas City, Missouri. Married Elsie M. Miller, March 18, 1920. Overseas veteran of World War I, 34th Division. Former sheriff of Van Buren county. Belongs to Methodist church, Masonic lodge, American Legion. Past 14 years merchant at Keosauqua, Iowa. Serving second term.



WILSON, Lewis E., Eagle Grove
Wright County
 Republican

Born Polk county, Nebraska, February 23, 1889. Moved to Warren county, Iowa, 1901, and to Eagle Grove in 1902. Attended grade school in Nebraska, Warren county and Eagle Grove; high school at Eagle Grove, graduating in 1908. Worked on farms, taught country school, served as assistant postmaster for 10 years. In the furniture and undertaking business until 1932. Exclusive funeral service since then. Married in 1910 to Ora B. Allen. Have two daughters and two sons, all married. Member of the Methodist church, I.O.O.F., Masonic bodies, A.F. & A.M., chapter, council, commandry and Shrine. Served on the school board, republican central committee and county chairman. Past president of Iowa Funeral Directors and past president of the Layman's Association Northwest Iowa Conference of the Methodist church. Serving first term.



Elective Executive Departments

GOVERNOR

(Office located on main floor of Capitol Building)

Term ends January, 1949

ROBERT D. BLUE, Eagle Grove

Salary, \$12,000 annually

Secretary, Ed Hill, Oxford Junction.

The supreme executive power of the state is vested in the Governor, whose term of office is two years.

No person is eligible who has not been a citizen of the United States and a resident of this state two years next preceding the election, and attained the age of thirty years at the time of said election.

He is commander-in-chief of the military forces of the state.

He transacts all executive business with the officers of government, civil and military.

When any office, from any cause, becomes vacant, and no mode is provided by the constitution and laws for filling such vacancy, the Governor has power to fill such vacancy.

He may convene the general assembly in extraordinary session.

He is required to communicate, by message, to the general assembly, at every regular session, the condition of the state, and may make such recommendations to the body as he shall judge expedient.

In case of disagreement between the two houses with respect to the time of adjournment, the Governor has power to adjourn the general assembly to such time as he may think proper, but no such adjournment shall be beyond the time fixed for the regular meeting of the next general assembly.

All bills, including appropriations, must be submitted to him for approval, and a two-thirds vote of both branches of the legislature is required to pass a bill over his veto.

The Governor has power to grant reprieves, commutations and pardons, after conviction, for all offenses except treason and cases of impeachment. Upon conviction for treason, he has power to suspend the execution of the sentence until the case shall be reported to the general assembly. He has power to remit fines and forfeitures, and shall report to the general assembly, at its next meeting each case of reprieve, commutation or pardon granted, and the reason therefor.

He appoints all principal officers of the state not elected by the people, and certain officers connected with the state government, by and with the consent of the senate.

He signs patents for state lands, and appoints and commissions notaries public and commissioners in other states to take acknowledgments of deeds for this state.

He may demand fugitives from justice from the executives of other states, and may issue warrants, upon the requests of other governors, for fugitives found in this state.

LIEUTENANT GOVERNOR

(Office located back of Senate Chamber)

Term ends January, 1949

KENNETH A. EVANS, Emerson

Salary, \$2,000 each session

The Lieutenant Governor is elected for a term of two years and is required to have the same qualifications, as to age and residence, as the Governor.

In case of the death, impeachment, resignation, removal from office, or other disability of the Governor, the powers and duties of that office devolve upon the Lieutenant Governor, as Acting Governor.

The Lieutenant Governor is president of the senate, but can only vote when the senate is equally divided. In case of his death or other disability incapacitating him from discharging the duties of his office, the same devolve upon the president pro tempore of the senate.

He receives the same mileage and expense allowance as a member and double the compensation of a senator. He maintains an office at the capitol building only during the meetings of the general assembly.

SECRETARY OF STATE

(Office located on main floor of Capitol Building)

Term ends December 31, 1948

ROLLO H. BERGESON, Woodbury County

Salary \$6,000 Annually

Richard N. Mason, Story County, Deputy Secretary of State.

Marcella B. DeCarlo, Polk County, Secretary.

Charles F. O'Connor, Webster County, Corporation Counsel and Chief Clerk, Land Office.

The office of secretary of state is established by the Constitution of Iowa. Its three principal departments are the land office, the division of corporations and trade marks, and the general or custodial office.

Through his general office the secretary of state serves as custodian of original and official documents of the state, including the constitution, the original statutes of Iowa, authenticated journals of the general assembly, and election records. The bonds of various elective and appointive officials are filed in this department.

The state land office maintains the records of the annexation or severance of land by the state and by incorporated cities and towns. Records of original patents issued by the state are also kept in the state land office.

Under the law of Iowa, charters of corporations for pecuniary profit, corporations not for pecuniary profit and cooperative associations are granted by the secretary of state. Foreign corporations doing business in Iowa are required to obtain permits from that officer. Protective registration of trademarks, labels and forms of advertising is provided by the state department. These statutes are administered by the division of corporations and trademarks.

The secretary of state is ex-officio chairman of the Iowa Real Estate Commission, is an ex-officio member of the State Executive Council, the State Board of Health, the State Printing Board, the State Permit Board and the Employment Agency Commission.

AUDITOR OF STATE

(Office located on main floor of Capitol Building)

Term expires December 31, 1948

CHET B. AKERS, Ottumwa

Salary, \$6,000 annually

Frank M. Hanson, Cedar Rapids, Deputy State Auditor.

Aletha Saylor, Ottumwa, Secretary.

The Auditor of State is a constitutional official and at least once each year makes full settlement between the state and all state officers and departments and all persons receiving or expending state funds, and makes a complete audit of the books, records and accounts of every

department of state. These departments include the office of the governor, the executive council, state comptroller, secretary of state, state treasurer, attorney general, supreme court, superintendent of printing, adjutant general, state board of control and all institutions under its control, department of health, board of education and all institutions under its control, department of public instruction, department of agriculture, highway commission, liquor commission, state fair board, state tax commission (including sales, income and chain-store tax divisions), board of railroad commissioners, banking department, conservation commission, state relief associations, and all other departments, boards and commissions.

The Auditor of State also has charge of the municipal finance department, the county accounting department, the fiscal affairs of all political subdivisions including schools and school districts and building and loan associations. He appoints the county examiners, the municipal and school examiners, and the examiners of building and loan associations, examining their reports, conferring and discussing with said examiners the affairs of the counties, cities, etc., as disclosed by the reports, advising, suggesting and recommending such changes in policy as he deems expedient. All reports by building and loan associations and all fees, except fees for incorporation, are paid to him. No building and loan association can transact business in the state without a certificate of authority from the Auditor of State.

All offices of the 99 counties are examined annually, as well as all cities and townships or municipal corporations with a population of 2,000 or more and school districts with a population of 5,000 or more, but in cities, towns and school districts the audits are optional with the governing bodies and are made upon request.

For the purpose of examining, auditing and checking, the various departments of the state may be classified roughly into three groups, viz.: all those departments, boards and commissions located in or adjacent to the state house; the state highway commission and the institutions under control of the board of control and the board of education; counties, cities, towns and schools.

The Auditor of State submits annual and biennial reports to the governor, as well as individual audit reports. The annual reports are on municipal finances, and the biennial reports on the operations of the auditor's office, and on the state and county, and building and loan affairs, are as narrative and statistical as the auditor deems necessary, and the individual audit reports contain schedules, exhibits, comparative figures, etc.

Ex officio, the Auditor of State is a member of the executive council, printing board, geological board, bonus board, and department of health.

TREASURER OF STATE

(Office located on main floor of Capitol Building)

Term expires December 31, 1948

J. M. GRIMES, Clarke County

Salary \$6,000 annually

CHARLES H. BARBER, Cerro Gordo County, Deputy.

MARGARET FILS, Union County, Secretary.

E. D. KILLAM, Warren County, Cashier.

The Treasurer of State is a constitutional official. The public revenues of the state are received and disbursed by the treasury department. A record is maintained to show the sources of all income, the funds to which such incomes apply, the dates received, and the amounts received.

Disbursements are made only upon warrants issued as certified by the state comptroller. A record is kept of each warrant paid, as well as the date of issuance, date of payment, to whom paid and against which fund such warrant is drawn.

When remittance of state revenue is made by bank draft, check or money order, such items are deposited for collection in a bank or banks in the state which have previously been duly designated and approved as depositories for state funds.

The Treasurer of State, with the consent and approval of the executive council, may designate banks in the state of Iowa as depositories for state funds in amounts not exceeding the limits fixed by said council.

The Treasurer of State also handles funds diverted under the public fund deposit guarantee acts of the Forty-first General Assembly, reimbursing losses of public funds which may be sustained on deposits in banks placed in receivership for liquidation.

The Treasurer of State is *ex officio* treasurer of the Employment Security Commission.

The Treasurer of State shall maintain in the state treasury a cash balance sufficient to pay the anticipated expenditures by the Highway Commission for the ensuing month. When necessary to restore the cash balance in the state treasury, he shall draw against the motor vehicle funds collected by the treasurers of each county of the state in proportion to the amounts in their possession, a sum sufficient in the aggregate to restore said cash balance. Such drafts shall be honored by the treasurer of each county upon presentation.

Acts of the 51st General Assembly require the Treasurer of State to collect from distributors a license fee of four cents per gallon on all gasoline used in the State of Iowa except in federal and state-owned cars and equipment.

Acts of the 45th General Assembly, extraordinary session, provides for the refund of the license fee paid when the gasoline was not used on the public highways.

Acts of the General Assembly provide that five-ninths of the net proceeds of three cents of this tax is to be distributed to the primary road fund and four-ninths to the secondary road funds of the several counties of the state. Three-fifths of the other one cent of the four-cent tax is distributed to the secondary road funds of the several counties of the state and two-fifths to be credited to the street construction fund of the several incorporated cities and towns of the state.

All accounts of the treasury department are audited daily by the Auditor of State and examined quarterly under the direction of the Governor.

ATTORNEY GENERAL

(Office located on main floor of Capitol Building)

Term of incumbent ends December 31, 1948

ROBERT L. LARSON, Iowa City

Salary, \$7,000 per year

First Assistant Attorney General, Don Hise, Story County.

Assistant Attorneys General: Oscar Strauss, Polk County; Clarence A. Kading, Marion County; Kent Emery, Polk County.

Special Assistant Attorneys General: For State Tax Commission, Henry W. Wormley, Plymouth County; for State Highway Commission, Folsom Everest, Pottawattamie County; for State Board of Social Welfare, T. S. Herrick, Humboldt County; for Claims, Earl R. Shostrom, Webster County.

Executive Secretary to Attorney General, Ira A. Buckles, Calhoun County.

The Attorney General is a constitutional official and he is elected for a period of two years.

It is the duty of the Attorney General to appear for the state, prosecute or defend all actions and proceedings, civil and criminal, in which the state shall be a party or interested, when requested to do so by the governor, executive council or general assembly, or he may so appear on his own motion; and shall prosecute or defend for the state all causes in the supreme court in which the state is a party or interested.

The Attorney General is given supervisory power over county attorneys.

He shall also, when requested, give his opinion in writing upon all questions of law submitted to him by the General Assembly or any state department.

It is also the duty of the Attorney General to prepare drafts for contracts, forms and other writings which may be required for the use of the state, and shall at the close of each biennial period report to the governor the condition of his office, the opinions rendered and the business transacted in the office.

The Attorney General is an *ex officio* member of the state printing board.

Board of Law Examiners

Chairman—ROBERT L. LARSON, Attorney General (*ex officio*)

Members of Board

Harold G. Cartwright, Marshalltown (Term expires June 30, 1948.)

Leon W. Powers, Denison (Term expires June 30, 1948.)

Wilson W. Cornwall, Spencer (Term expires June 30, 1948.)

E. P. Donohue, New Hampton (Term expires June 30, 1949.)

R. E. Hatter, Marengo (Term expires June 30, 1949.)

The Attorney General is by virtue of his office, chairman of the board and the other members are appointed by the supreme court.

Every applicant for admission to the bar must pass an examination by the board in compliance with the statutes and the rules established by the supreme court and the board.

DEPARTMENT OF AGRICULTURE

(Office located on main floor of Capitol Building)

Term expires December 31, 1948

HARRY D. LINN, Polk County, Secretary

Salary, \$6,000 annually

Clyde Spry, Assistant Secretary

Mildred R. Veatch, Polk County, Secretary to the Secretary

The Iowa Department of Agriculture was created by the Fortieth General Assembly in 1923 for the express purpose of promoting and advancing the interests of agriculture. In creating an agricultural department, the legislature abolished a number of existing bureaus and commissions, consolidated their work by placing it under the direction of one administrative officer who was made an elective state official.

At the present time, the Department of Agriculture is responsible for the administration of forty-eight laws and employs a field force of forty-five inspectors and eleven district veterinarians.

The Iowa Department of Agriculture is a most important branch of our state government. Its functions and services vitally affect the health and welfare of every person in the state. Public health is protected by the enforcement of sanitary laws relating to the production, manufacture, processing and sale of food products. Business interests and consumers alike are protected through the elimination of unfair competition by the impartial enforcement of laws relating to the adulteration and mislabeling of foods, paints, petroleum products, insecticides, feeds, fertilizers and seeds. Agriculture is benefited by livestock disease control, farm storage of grain, the promotion of farm shows and exhibits, control of noxious weeds and insect pests, and the enforcement of labeling and standardization laws relating to agricultural feeds, seeds and fertilizers. In addition, the department, in cooperation with the federal government, is responsible for service reports concerning weather, markets and crops, and livestock production estimates.

The various divisions of the department and the work of each are set forth in the following outline:

Division of Dairy and Food

ROY J. SOURS, Chief.

I. LEVIN, State Chemist.

H. E. PEEBLES, State Bacteriologist.

G. FLOYD ANDERSON, Supervisor—Dairy and Food.

M. H. WAMBAUGH, Supervisor—Hotel and Restaurant.

O. N. LAFOLLETTE, Supervisor—Seed and Feed.

The Department provides inspection for:

1. Dairy plants.
2. Food products, including manufacturing, processing and sales establishments.
3. Adulteration and mislabeling of food products.
4. All weights, measures and scales.
5. Analysis and registration of all commercial feeds.
6. Quality and analysis of fertilizer and agricultural limestone.
7. Agricultural seeds to maintain standards of purity and labeling.
8. Analysis and labeling of insecticides and fungicides.
9. To determine purity and proper labeling of paints and oils.
10. Petroleum products (gasoline and kerosene).

Administration of:

1. Sanitary regulations.
2. State Agricultural Chemistry Laboratory.
3. Licensing activities.

Supervision of:

1. Iowa Trade Mark Creameries.
2. Testing of farm seeds.

Division of Animal Industry

DR. C. C. FRANKS, Chief.

Duties of this division:

1. Tuberculin testing of cattle under the accredited area plan.
2. Bang's disease testing under cooperative state and federal plan.
3. Sheep and cattle scab eradication.
4. Investigation of contagious disease outbreaks such as cholera, anthrax, glanders, rabies, etc.
5. Supervision of pullorum testing of poultry and of hatchery inspection.
6. Avian tuberculosis control.
7. Supervision and inspection of livestock sales barns.
8. Control of livestock imports and exports.
9. Quarantine regulations to control contagious diseases.
10. Licenses and inspects rendering plants.
11. Issues permits to administer hog cholera serum and virus.

12. Licenses the manufacture, sale and distribution of hog cholera serum and virus.
13. Stallion Registration Division.
14. Licenses veterinarians.

Division of Entomology

DR. H. M. HARRIS, State Entomologist, Ames, Iowa.

Duties of this division:

1. Inspection of nurseries and interstate shipments of nursery stock.
2. Control of crop pests, such as grasshoppers, chinch bugs, Hessian fly, army worms, etc.
3. Barberry eradication.
4. Plant quarantine.
5. Control of stored grain pests.

Division of Weather

H. C. S. THOM, Chief, U. S. Court House, Des Moines, Iowa.

Cooperating with United States Weather Bureau Department issues:

1. Two daily weather forecasts (4 at airport).
2. Special frost, flood and storm warnings when necessary.
3. Weekly weather and crop summaries.
4. Monthly weather summaries.
5. Corn phenology and corn moisture information.
6. Storm reports from every town and township in the state.

Division of Agricultural Statistics

LESLIE M. CARL, Chief, U. S. Court House, Des Moines, Iowa.

Cooperating with United States Bureau of Agricultural Economics.

Statistics of Iowa agriculture compiled and issued:

1. Livestock production and marketings.
2. Crop acreage and production.
3. Dairy manufacturing production.
4. Poultry production and marketing.
5. Prices of commodities sold by farmers.
6. Prices of commodities purchased by farmers.
7. Farm income.
8. Farm tenancy.
9. Farm population.
10. Land values.

Division of Market News

KARL L. URBAN, 1019 High St., Des Moines, Iowa.

Duties of division:

1. Daily prices of hogs at 11 interior Iowa and southern Minnesota packing plants, and 19 major buying stations.
2. Total daily volume of hogs received at these points.
3. Daily prices of sheep and lambs and total receipts daily including out-of-state shipments.
4. Quotations twice weekly on poultry and eggs purchased and weekly volume received by Iowa dealers.

Division of Hatchery Inspection

Duties of this division:

1. Inspection and licensing of all hatcheries and baby chick stores.
2. Control of baby chick diseases.

Division of Apiary

PROFESSOR F. B. PADDOCK, Ames, State Apiarist.

Duties of this division:

1. General inspection of bees and beekeeping appliances.
2. Issuance of quarantine to control disease.

Miscellaneous Functions of Secretary of Agriculture

1. Sealing of farm stored grain under Unbonded Agricultural Warehouse Act.
2. Farm shows, farmers' institutes, short courses and poultry shows.
3. Administration of state weed law.
4. Conduct district weed meetings.
5. Member of Soil Conservation Districts Committee.
6. Member of Executive Committee of all affiliated agricultural societies.
7. Member of Iowa Dairy Industry Commission.

AFFILIATED AGRICULTURAL SOCIETIES**Iowa Beef Producers' Association**

WM. IMLAU, Field Secretary, Des Moines, Iowa.

Duties of this division:

1. General promotion of the beef cattle industry.
2. Baby beef and pure bred heifer clubs.
3. Breeders' directory and other bulletins.
4. Beef cattle shows and sales.

Iowa Corn and Small Grain Growers' Association

JOE L. ROBINSON, Field Secretary, Ames, Iowa.

Duties of this division:

1. State corn yield test.
2. State Corn and Small Grain Show.
3. State seed directory.
4. Seed certification.
5. 4-H Clubs.

Iowa State Dairy Association

DALLAS V. MCGINNIS, Field Secretary, Waterloo, Iowa.

Duties of this division:

1. General promotion of the dairy industry.
2. 4-H Dairy Clubs and Exposition.
3. Breeders' directory and other bulletins.
4. Cooperation with eleven state-wide dairy associations.
5. Dairy cattle shows and sales.

Iowa Horse and Mule Breeders' Association

HARLAN CONLEY, Field Secretary, State House, Des Moines.

Duties of this division:

1. General promotion of the horse and mule industry.
2. Multiple hitch and horse breaking demonstrations.
3. Bulletins and information.
4. 4-H Colt and Mule Clubs.
5. Horse and mule shows.

Iowa State Horticultural Society

WM. H. COLLINS, Field Secretary, State House, Des Moines, Iowa.

Duties of this division:

1. General promotion of horticulture and other kindred industries, including fruit growing, vegetable gardening, floriculture, bee-keeping, etc.
2. Annual horticultural show.
3. Horticultural yearbook.
4. Horticultural field day.

Iowa State Sheep Association

DEWEY JONTZ, Field Secretary, Des Moines, Iowa.

Duties of this division:

1. Breeders Directory.
2. 4-H sheep and lamb projects, aiding and promoting of.
3. Provides medium for sheep interests and affiliated associations to coordinate their efforts for the promotion of the sheep industry in the breeding, growing, feeding and selling of sheep and lambs.

Iowa Swine Producers' Association

WILBUR PLAGER, Field Secretary, State House, Des Moines, Iowa.

Duties of this division:

1. General promotion of the swine industry.
2. Special marketing surveys.
3. Carcass cut-out demonstrations.
4. Breeders' directory and other bulletins.
5. Swine shows and sales.
6. 4-H pig clubs.

Iowa Dairy Industry Commission

FOLMER HANSEN, Chairman, Cedar Falls, Iowa.

MARVIN McLAIN, 1st V. Chm., Brooklyn, Iowa.

GEORGE RUTH, 2nd V. Chm., Onawa, Iowa.

SCOTT ELLIS, Treasurer, Dallas Center.

This is not a division of the Department of Agriculture, but is closely associated with agriculture, its duty being to promote increased use of dairy products.

SUPERINTENDENT OF PUBLIC INSTRUCTION

(Office on main floor of Capitol Building)

Term of incumbent ends December 31, 1950

JESSIE M. PARKER, Superintendent of Public Instruction

Winnebago County

Annual salary, \$6,000

J. P. STREET, Deputy Superintendent, Cass County, Supervisor of Public Junior Colleges.

R. A. GRIFFIN, Legal Advisor, Carroll County.

The Superintendent of Public Instruction has general supervision and control over the public schools of the state, including rural, graded and high schools and public junior colleges. The Superintendent is the President and Executive Officer ex officio of the State Board of Educational Examiners and of the State Board for Vocational Education.

Administration and Finance

CAMERON M. ROSS, Director, Johnson County.

PAUL JOHNSTON, Assistant, Delaware County.

Certification and Educational Examiners

W. W. OSBORN, Director, Marion County.

ESTHER E. TRONSTROM, Assistant, Monona County.

Rural Schools

IVAH GREEN, Supervisor, Polk County.

School Lunch Program

C. W. BANGS, Director, Delaware County.

RAY JOHNSON, Assistant, Muscatine County.

Special Education

W. A. WINTERSTEIN, Director, Hardin County.

Surplus Property Utilization

ROLAND G. ROSS, Field Representative, U. S. Office of Education, Polk County.

State Supervisors

ARTHUR CARPENTER, Hamilton County.

G. E. HOLMES, Story County.

G. G. KNIPFER, Cass County.

W. H. McFARLAND, Ringgold County.

Transportation Division

PAUL B. NORRIS, Director, Winnebago County.
W. T. EDGREN, Assistant, Hancock County.

Veterans Education

LINTON HAINER, Director, Story County.
JACK PINTA, Assistant, Worth County.

Vocational Education

L. H. WOOD, Director, Woodbury County.
HAMPTON T. HALL, Agricultural Supervisor, Floyd County.
DWIGHT L. KINDSCHY, Assistant, Polk County.
EDNA KRAFT, Homemaking Supervisor, Osceola County.
MARION YULE, Assistant, Cedar County.
HARRY W. CARMICHAEL, Trade and Industrial Supervisor, Polk County.
MRS. IRENE FRIESNER, Business Education Supervisor, Woodbury County.

Vocational Rehabilitation

HOWARD L. BENSHOOF, Director, Dallas County.
PAUL O. HAMILTON, Field Consultant, Lyon County.
RANGNAR W. ANDERSON, Field Consultant, Buena Vista County.

War Surplus

L. H. SEAVER, Supervisor, Floyd County.

BOARD OF EDUCATIONAL EXAMINERS

The State Board of Educational Examiners administers the statutes pertaining to the issuance of all teachers certificates except those which have to do with high school normal training. It fixes the standards for teacher training institutions, evaluates certificates issued in other states and determines what recognition can be given them in Iowa.

JESSIE M. PARKER, Superintendent of Public Instruction, ex officio.
(All members except president appointed by the Governor. Terms of four years.)

MALCOLM P. PRICE, President, Iowa State Teachers College, Cedar Falls.

EARL A. ROADMAN, President, Morningside College, Sioux City.

CHARLES TYE, County Superintendent of Schools, Orange City.

JACK LOGAN, City Superintendent of Schools, Waterloo.

BOARD FOR VOCATIONAL EDUCATION

The State Board for Vocational Education, established in 1917 by the Thirty-Seventh General Assembly, serves three age groups; the regular high school student, the student who attends school part of the time and works part of the time, and the adult worker.

JESSIE M. PARKER, Chairman and Executive Officer; Superintendent of Public Instruction, Winnebago County.

HENRY C. SHULL, President State Board of Education, Woodbury County.

CHARLES W. HARNESS, Labor Commissioner, Wapello County.

IOWA STATE COMMERCE COMMISSION

(Office located in building at East Twelfth and Court Avenue)

Term four years. An elective office

Salary of Members, \$4,800 annually

CARL W. REED, Chairman, Howard County, Republican; term expires December 31, 1948.

DAVID B. LONG, Commissioner, Polk County, Republican; term expires December 31, 1950.

B. M. RICHARDSON, Commissioner, Linn County, Republican; term expires December 31, 1950.

Appointed by the Commission

Executive Secretary, George L. McCaughan, Polk County.
 Assistant Secretary, Peggy Short, Lee County.
 Chief Rate Clerk, W. A. McClintock, Polk County.
 Statistician, Calvin J. Lammers, Wayne County.
 Safety Engineer, H. A. Franklin, Polk County.
 Superintendent Motor Division, E. A. Wilcox, Polk County.
 Superintendent Warehouse Division, Ray C. Johnson, Polk County.
 Commerce Counsel, Ernest P. Porter, Polk County.
 Assistant Commerce Counsel, Walter Condran, Polk County.

In 1878, the Seventeenth General Assembly created a board of railroad commissioners consisting of three members to be appointed by the governor and confirmed by the executive council. In 1888, the Twenty-second General Assembly passed a law making the commissioners elective. In 1937, the Forty-seventh General Assembly, by house file 133, changed the name from "board of railroad commissioners" to "Iowa State Commerce Commission".

The powers and duties of the Iowa state commerce commission are: to generally supervise all railroads in the state, both steam and electric, except street railroads; to inquire into any neglect or violation of the laws of the state by any railroad corporation doing business therein; to make examinations and inspections of the physical condition, conduct and management of such railroads and report their condition to said companies; to stop and prevent railroad companies, under certain circumstances, from running or passing their trains over unsafe bridges; to adjudge changes in station houses, rolling stock and rates of fare; to pass on necessity for spur tracks to be constructed and maintained not exceeding three miles in length to an existing industry under terms and conditions approved by the commission as set out by law; to make reasonable rules for the crossing of steam and interurban railways and to require, when necessary, interlocking switches at railroad crossings; to make report on first Monday in December in each year to the Governor of its doings for the preceding year accompanied with appropriate suggestions and recommendations; to receive, tabulate and report upon the annual reports filed with it by railroad companies; to examine any of the books, papers or documents of any such corporation; to examine under oath employees of such corporation; to issue subpoenas, administer oaths and compel the attendance of witnesses; to make and fix maximum schedules of freight rates for such corporations, such schedules to be deemed reasonable until disapproved; to examine into rates in force, upon complaint that the rate charged by a railroad company, or that the maximum rates fixed by the commission are unreasonably high or discriminating, and to fix the rate again, which must not be higher than any rate established by law, such decision of the commission being prima facie evidence that the rate so made is a reasonable minimum rate; to bring suits to enforce its orders; to inquire into the management of the business of such carriers and to obtain from them full and complete information necessary to enable the commissioners to carry out the objects of the law; to hear, investigate and determine all complaints alleging unreasonable rates, unjust discrimination, undue preference, violation of the long and short haul clause, or other infractions of the commission law, and make proper orders thereupon; to establish joint through rates, upon application, over two or more connecting lines; and to have the same authority over express companies as the act confers concerning railroads.

Before a railroad company may appropriate coal, coke or oil received for shipment, it must first secure the written consent of the commerce commission.

Before any railroad company may condemn lands for additional depot grounds, or for straightening or relocating track, the permission of the commission must be obtained. Interlocking switches may be placed at grade railroad crossings or draw bridges, thus obviating the necessity of stopping trains before passing over such grade crossings or draw bridges, but before the interlocking switch may be used consent of the commission must be obtained.

The Thirty-fifth General Assembly gave to the commission the power to grant to individuals or corporations "engaged in the manufacture, sale or distribution for sale of electric current for light, power or heating purposes, the right within the state, except in cities and towns, to erect and maintain poles, wires, towers, fixtures and other necessary construction for the purpose of conducting electricity for lighting, power and heating purposes, over, along and across any public lands, highways or streams or the land of any person or persons, and to acquire the necessary interests in real estate therefor." It also provided that transmission lines proceeding under the provisions of the law should be subject to "such reasonable regulations as the commission may from time to time prescribe."

The commission is directed by an act of the Thirty-ninth General Assembly to "undertake and carry forward such investigation and preparation as shall be necessary to properly represent the interests of the state in connection with the valuation of the property of common carriers now being conducted by the Interstate Commerce Commission."

An act of the Forty-sixth General Assembly amended by the Forty-eighth General Assembly provides that operators of grain elevators must be licensed in order to receive grain for storage. It also makes provisions for using warehouse receipts issued by the warehouseman on his own products and on products for others as collateral for financing loans. The act also provides for storage of other agricultural products and products principally consumed on farms, in warehouses of types different to that of grain elevators which cover such products as wool, canned goods, sugar, seed, commercial feed, etc.

The Fortieth General Assembly conferred on the commission the power to issue certificates authorizing motor carriers to operate over the public highways of the state, upon a showing that the proposed service would promote "the public convenience" and authorized the board to prescribe rules and regulations for the operation of motor vehicles used by such carriers "for the protection and safety of the public." The Forty-first General Assembly revised the laws on this subject, but left their administration with the railroad commission.

The Forty-third General Assembly provided for the supervision or regulation by the commission of persons operating motor trucks principally used for the public transportation of freight for compensation, not operating over regular routes nor between fixed termini.

The Forty-fourth General Assembly provided that pipe lines shall be subject to regulation by the board under a permit issued by the board.

COMMERCE COUNSEL

The Thirty-fourth General Assembly created the office of commerce counsel, to be appointed by the Iowa State Commerce Commission for a term of four years, subject to confirmation by the senate. The law provides that the counsel may appoint assistants, subject to the approval of the commissioners.

The duties of the office briefly are as follows: legal advisor of the Iowa State Commerce Commission; investigate and present matters with reference to interstate rates, and prosecute same before the Iowa State Commerce Commission or before any court to which same may be taken; investigate on his own motion, or at request of the State Commerce Commission, all matters involving interstate rates in which the people

of Iowa are interested or affected, and present same to the Interstate Commerce Commission and prosecute to final determination; act as attorney and counsel for and represent the Iowa State Commerce Commission in all courts of this State or the United States, in which the validity of any order of the State Commerce Commission is in issue; to institute and prosecute in any of the courts any and all suits necessary for proper enforcement of any rule or order of the said Iowa State Commerce Commission or make defense therein wherever said rule or order may be questioned or involved.

PORTER, Ernest P., Polk County
 Republican
Commerce Counsel

Born in New Virginia, Iowa, April 21, 1908, son of Fred and Susan (Hoover) Porter. Attended school in New Virginia and Des Moines, graduating from East Des Moines high school and Des Moines College of Law. Married in 1927 to Irma Swanson of Des Moines; has one son, Lawrence, now in the Army. Employed by the Iowa State Commerce Commission since 1939, serving as tax auditor, superintendent of motor transportation and assistant commerce counsel, Member A.F. & A.M., Methodist church, Association of Interstate Commerce Commission Practitioners, the Iowa State and American Bar associations.



STATE BOARD OF ACCOUNTANCY

Appointed by the Governor. Term three years.

SIDNEY G. WINTER, C.P.A., Iowa City; term expires June 30, 1950.
 E. L. STOVER, C.P.A., Waterloo; terms expires June 30, 1949.
 LOUIS J. MUEHLE, C.P.A., Des Moines; term expires June 30, 1948.

Board members receive no compensation. No person shall be eligible for more than two consecutive terms of office. Under the provisions of the law, the board meets at least four times during each year, at least two of such meetings shall be held in the state house. The examination fee for those taking an examination to qualify as Certified Public Accountants is \$25.00. Persons granted a certificate to practice must furnish bond to the Auditor of State in the sum of \$5,000.00. The Board publishes an annual register of all persons authorized to practice accountancy in this state.

BOARD OF ARCHITECTURAL EXAMINERS

Appointed by the Governor. Terms five years.

WILLIAM L. PERKINS, Chariton; term expires June 30, 1951.
 ARTHUR H. EBELING, Davenport; term expires June 30, 1951.
 J. CHRIS JENSEN, Council Bluffs; term expires June 30, 1952.
 H. W. HARTUPEE, Des Moines; term expires June 30, 1952.
 CHARLES ALTFILLISCH, Decorah; term expires June 30, 1952.

The Forty-second General Assembly passed a law forming a board of architectural examiners specifying that all persons who wish to practice architecture in Iowa under the title "architect" must secure a certificate from the board. Authority to revoke certificates is granted the

board in case those holding same do not meet the requirements of the law. Three regular meetings are held each year in March, July and October and special meetings on call. Examinations are held in Des Moines.

THE ADJUTANT GENERAL

(Office located on ground floor of Capitol)

Appointed by the Governor. Term four years.

CHARLES H. GRAHL, Des Moines. Term expires July 3, 1947.

Assistant Adjutant General, Ralph A. Lancaster, Davenport.

Quartermaster, U. S. P. & D. O., James E. Thomas, Des Moines.

GRAHL, Charles H., Des Moines

Born in Council Bluffs, Iowa, September 23, 1894. Attended public schools in Council Bluffs and Des Moines, graduating from West high school, Des Moines, in 1913. Enlisted in Company "B", 3 Iowa infantry, June 24, 1916. Served overseas with 168th Infantry from November 14, 1917, to June 27, 1919. Appointed captain, infantry, Iowa National Guard, March 29, 1921, resigned July 25, 1921. Appointed captain infantry, Iowa National Guard, January 7, 1925. Promoted lieutenant colonel, adjutant general's department, July 5, 1927, and assigned to the state staff, Iowa National Guard, as assistant adjutant general. Promoted to brigadier general, adjutant general's department, and appointed adjutant general of Iowa, January 16, 1932, to fill vacancy; reappointed by Governor Herring July 3, 1935; reappointed by Governor Wilson, July 3, 1939; reappointed by Governor Hickenlooper July 1, 1943. Secretary, Adjutants General Association of the United States, 1938; president, Adjutants General Association of the United States, 1939 and 1940; member legislative committee, National Guard Association of United States. Appointed State Director of Selective Service December 8, 1940. Married June 12, 1923, to Mary Magdalline Phillips, and has two sons, Charles Phillips and Robert Louis; 32d degree Mason. Member National Sojourners, Argonne Post American Legion, Rainbow Division Veterans, Rotary Club, Service Men's Club of Des Moines, Chamber of Commerce, B.P.O. Elks, The Prairie Club, Theta Xi Fraternity, Hyperion Field Club.



This department dates from January 4, 1839.

The Adjutant General issues and transmits all orders of the commander-in-chief and keeps a record of all appointments of officers commissioned by the Governor, of all general and special orders and regulations, and of such matters as pertain to the organization of the military forces and the duties thereof. He has charge of the state arsenal and grounds and all other property of the state kept or used for military purposes. He furnishes at the expense of the state such blanks and forms as are approved by the commander-in-chief. In each year, preceding a regular session of the General Assembly, or at any other time the Governor may direct, he makes out a detailed report of the

transactions of his office, the expenses thereof and such other matters as shall be required by the commander-in-chief for the period since the last preceding report.

All muster rolls, reports, returns, enlistments, discharges and complete records of the national guard and state guard are filed and made a matter of record in his office. The records of Iowa Soldiers of the Civil, Spanish-American, and World wars are on file in his office and all information desired from such records is furnished by him. Certificates of military service of Iowa soldiers of the late wars or past service in the organized militia and national guard and state guard are given by him under the seal of his office. He is disbursing officer of all state appropriations for the use and support of the national guard and as Adjutant General all military property is committed to his custody which he is required to issue for the use of the national guard and state guard, keeping an account of the same. He is required to furnish such reports of the national guard and state guard of the state as the war department may from time to time require.

WAR ROSTER COMMISSION

Governor ROBERT D. BLUE, Chairman, Des Moines.

Brigadier General CHARLES H. GRAHL, Disbursing Officer, Des Moines.

The Adjutant General has the direction of the compilation of the roster for soldiers, sailors, and marines in the Mexican border service of 1916-1917 and the World War, 1917, 1918 and 1919.

SOLDIERS' BONUS BOARD

(Office in building at East Twelfth street and Court avenue)

R. J. LAIRD, Adjutant, American Legion, Dept. of Iowa, President.

CHARLES H. GRAHL, Adjutant General, Secretary.

JOHN M. GRIMES, Treasurer of State.

C. B. AKERS, Auditor of State.

Executive Secretary, EDWIN CURTIS, Chariton.

The state bonus board consists of the state auditor, the state treasurer, the adjutant general, and the adjutant of the Iowa department of the American Legion.

GRAVES REGISTRATION

(Office in State Capitol)

CHARLES E. ROBERTS, Supervisor, Keokuk.

FORREST WESTERBECK, Secretary, Des Moines.

A division of Adjutant General's department. The Fifty-First General Assembly made provisions to maintain an office at Des Moines for the purpose of keeping on permanent file a burial record of all persons having had military service and buried in this state.

COMMISSION OF AERONAUTICS

Appointed by the Governor with approval of the Senate.

Term five years.

The Fifty-first General Assembly created a new aeronautics commission and prescribed its duties and powers. Also prescribed registration of persons engaged in aeronautics and operation of aircraft and aeronautic facilities; prescribed penalties and repealed old sections of the law which authorized a commission of limited power. Commission membership carries no salary. Expenses and \$9 per diem when engaged in

duty for the commission, are authorized with a maximum of \$450 a year per member. The commission numbers five and the following have been appointed by the Governor:

J. C. Rapp, Shenandoah; Harry E. Lisk, Independence; Guy Richardson, Jefferson; F. C. Eighmey, Mason City; Robert Starret, Sheldon.

DEPARTMENT OF BANKING

Superintendent and Board Members appointed by Governor for four-year term, ending June 30, 1949.

(Office 500 Central National Bank Building)

NEWTON P. BLACK, Dallas County, Superintendent and Chairman of the Banking Board.

H. R. JACKSON, Des Moines, Deputy.
Banking Board

JOHN T. BAYLOR, President, First State Bank, What Cheer.

ARTHUR T. DONHOWE, Vice President, Central National Bank & Trust Company, Des Moines.

WM. R. REMIEN, Vice President, Atlantic State Bank, Atlantic.

RAY A. NOLD, Executive Vice President and Cashier, Rock Rapids State Bank, Rock Rapids.

The superintendent of banking is charged by law with supervision, direction and control of all banks and trust companies operating under state charter, as well as loan companies operating under Iowa Small Loan Act. He is chairman of the banking board of five members which acts in an advisory capacity to the banking department. Deputies and bank examiners are appointed by the superintendent subject to the approval of the banking board which fixes remuneration of such appointees within limits prescribed by law, and passes upon all applications for new banking charters.

BLACK, Newton P., Perry

Republican

State Superintendent of Banking

Born on a farm in Dallas County near Grimes, Iowa, December 29, 1884. Son of James A. and Anna Black. Attended school at Dallas Center, Iowa. Learned telegraphy at thirteen years of age. First employed as a telegraph operator by Rock Island Railroad at the age of fourteen, M. & St. L. Railroad, Board of Trade, Chicago, Union Pacific and Milwaukee Railroad and the American Telephone and Telegraph Company. Organized Dallas County Savings Bank at Minburn, Iowa, April, 1914, and the Perry State Bank at Perry, Iowa, October, 1927. Married in 1905 to Maud Sturtridge; three children, Newton, Jr., deceased, Mrs. K. L. Hastie and Mrs. J. E. Cassill. Member Christian Church, Masonic Lodge, Consistory, Shrine, B.P.O.E. and Kiwanis. Appointed Superintendent of Banking by Governor Blue, April 9, 1946.



BOARD OF EXAMINERS IN THE BASIC SCIENCES

Appointed by the Governor. Term of six years.

Chairman H. EARL RATH, Ph.D., Cedar Falls; term expires June 30, 1953.

FREDERIC F. SMITH, A.M., Storm Lake; term expires June 30, 1953.

BENJAMIN H. PETERSON, Ph.D., Secretary, Cedar Rapids; term expires July 4, 1951.

U. A. HAUBER, Davenport; term expires July 4, 1951.

FRANK G. BROOKS, Mt Vernon; term expires July 4, 1949.

JOSEPH H. BODINE, Ph.D., Iowa City; term expires July 4, 1949.

The basic science law enacted by the 46th General Assembly establishes a state board of examiners in the fundamental sciences underlying the practice of the healing arts, providing for its organization and powers, and that certification by such board following examination in the six basic sciences of anatomy, physiology, chemistry, pathology, bacteriology and hygiene is prerequisite to eligibility for examination for a license to practice medicine and surgery, osteopathy, osteopathy and surgery, and chiropractic. It establishes uniform educational standards in the fundamental sciences for all applicants for license to diagnose and treat human ailments. The act does not apply to dentists, dental hygienists, nurses, pharmacists, optometrists, embalmers, podiatrists, barbers or cosmetologists practicing within the limits of their respective professions, or Christian scientists.

The personnel of the board consists of six members learned in the basic sciences, having no degrees in the healing arts. The members of the board receive as compensation \$10.00 per diem for the time actually employed and necessary expense incurred in the discharge of their duties which is paid out of funds in the state treasury received as fees from applicants for examination.

The board meets in Des Moines and there conducts the examinations in the basic sciences four (4) times each year, respectively on the second Tuesday in January, April, July and October. The examination fee is \$10.00.

BODINE, Joseph H., Iowa City

Member Board of Examiners, Basic Sciences

Born in New Jersey, September 19, 1895. Received the A.B. degree in 1915 and the Ph.D. degree in 1920 from the University of Pennsylvania, where he was professor of zoology prior to 1929. Since 1929, he has been professor and head of the department of zoology at the State University of Iowa. Served in medical corps in A.E.F. during World war. Member Exec. Com. Div. of Agr. and Biol., (Nat. Res. Coun.) Member Nat. Research Council Div. of Biology and Agr. 1933-34. Vice-Chairman of Div., 1934-35. Mem. Nat. Res. Council Fellowship Board 1933—. Fellow, A.A.A.S., Mem. Soc. Exptl. Biol. and Med., Mem. Am. Physiol. Soc., Am. Ass'n Univ. Profs., Iowa Acad. of Sci., (Mem. Exec. Committee), Mem. Editorial Board, "Physiol. Zool." also "Jour. of Morph." Has published extensively on research in General Physiol. (National Sci. Journals). Hobby: Silver Laced Wyandottes and Shetland ponies. Home, Pinehurst, Rt. 2, Iowa City, Iowa.

PETERSON, Benjamin H., Cedar Rapids

Member Board of Examiners, Basic Sciences

Born June 6, 1893, at Macedonia, Iowa. Attended country school and Macedonia high school, Coe College ('18). Served in the A.E.F. for one year, with the base laboratory No. 1. Received master of science degree in 1924 and doctor of philosophy degree in 1926 from the State University of Iowa. Since 1928, has served as the head of the department of chemistry at Coe College. Member of the American Chemical Society, Phi Lambda Upsilon, Sigma Xi, and Presbyterian church. Member of Iowa Basic Science Board, 1934; President Iowa Academy of Science 1945.

RATH, H. Earl, Cedar Falls**Member Board of Examiners, Basic Sciences**

Born November 5, 1891, in Cerro Gordo county, Iowa. Educated in the Plymouth high school; B.S., Iowa State College, 1916; M.S., Iowa State College, 1923; Ph.D., Iowa State College, 1936. Major in comparative physiology; minors in physiological chemistry and zoology, 1916-17, high school principal and athletic coach, Fonda; 1917-21, high school principal and coach, Decorah; 1921-present, professor of health education at Iowa State Teachers' College.

SMITH, Frederic F., Storm Lake**Member Board of Examiners, Basic Sciences**

Born in Walpole, Massachusetts, August 12, 1874. Education: Bourne, Massachusetts high school; Bridgewater, Massachusetts, State Normal school; Marine Biological Laboratory at Woods Hole; Tufts College, B.S., 1905; University of Iowa, M.S., 1923. (Sc.D., Buena Vista 1940.) High school principal, Ludlow, Massachusetts, and later at Chester, Massachusetts; normal school science instructor at Gorham, Maine; London, England; and Keene, New Hampshire. Professor of Biology, Buena Vista College since 1919. Member of Basic Science Board since 1937.

HAUBER, U. A., Davenport**Member Board of Examiners, Basic Sciences**

Born June 28, 1885, in Bavaria. Parents immigrated to Iowa City, Iowa, in 1890. Elementary education in rural school, high school, St. Mary's, Iowa City. A.B., St. Ambrose College, 1905; M.A., Catholic University, 1918; Ph.D., University of Iowa (zoology, 1924). Instructor St. Ambrose 1908-1916; professor of Biology, *ibid.* 1918-1945; President St. Ambrose College 1926-1930. Author of textbook in Biology, *Inheritance of Mental Defect, Creation and Evolution*, research contributions on Chironomidae of Iowa, and many magazine articles. Member Davenport Contemporary Club, Sigma Xi, Society of American Zoologists, American Genetic Association, and member of staff of Iowa Lakeside Laboratory.

BROOKS, Frank G., Mount Vernon**Member Board of Examiners, Basic Sciences**

Born April 8, 1893, Penn'a. Graduated Alleghany College, B.S., 1915; University of Oklahoma, M.A., 1922; John Hopkins University, Sc.D., 1929. Served in Chemical Division Ordnance Dept. in World War I. Professor of Biology, Oklahoma City University, 1919-1936; professor Biology, Cornell College since 1936. Member A.A.A.S., Am. Soc. Parasitologists, Microscopical Soc., Am. Genetics Assn., Helm. Soc. of Washington, Fellow Iowa Academy of Sci., Oklahoma Academy of Sci. (President 1934). Editor BIOS.

COMMISSION FOR THE BLIND

(Office located in building at Twelfth street and Court avenue)

Two members appointed by the Governor for terms of two years and the third to be the superintendent of the school for the blind.

MRS. KING R. PALMER, President, Polk County; term expires June 30, 1949.

LESLIE M. HAYS, Benton County, *ex officio*.

C. E. LAUSTRUP, Pottawattamie County; term expires June 30, 1948.
Director, Ethel T. Holmes, Polk County.

The Iowa Commission for the Blind was created in 1926 for the purpose of helping the adult blind, educationally and industrially, in their own homes. No material aid is permitted.

HAYS, Leslie M., Benton County**Member, Commission for the Blind**

Born in Wayne county, Iowa, in 1898; graduated from Seymour high school 1917; received B.A. degree from University of Iowa in 1921 and M.A. degree from Creighton University in 1929. Taught in the Osceola high school 1921-22, Seymour high school 1922-23, Thomas Jefferson high school at Council Bluffs 1923-34; principal of the Franklin Pierce school, Council Bluffs, 1934-39. Appointed superintendent of the Iowa School for the Blind in 1939.

**PALMER, Mrs. King R., Polk County****Member, Commission for the Blind**

Mrs. King R. Palmer (nee Adeline Graham) was born and raised in Fayette county; educated in the West Union public schools, Clarke college at Dubuque and Upper Iowa university at Fayette where she received an A. B. degree. She was principal of the Boxholm Consolidated schools for five years. One son, Hiram Robert (King R., Jr. and William Graham, deceased). Member of American Legion, Auxiliary; P.E.O.; director of St. Monica's board; director of Des Moines Women's Club.

LAUSTRUP, Carlos E., Pottawattamie Co.**Member, Commission for the Blind**

Born in Denmark, December 26, 1880, came to Iowa in 1882 and has resided in Council Bluffs ever since. Educated in the public school there, was graduated from high school, went to Wyoming to take up ranching. Two years later met with an accident which caused the loss of his sight. Went to the Iowa School for Blind in 1900 where he studied piano tuning; started in the music business in 1909 and has had a music store ever since. Member of board of directors of Council Bluffs Chamber of Commerce; retail merchants; member of Rotary Club 30 years. Term on the commission expires June 30, 1948.

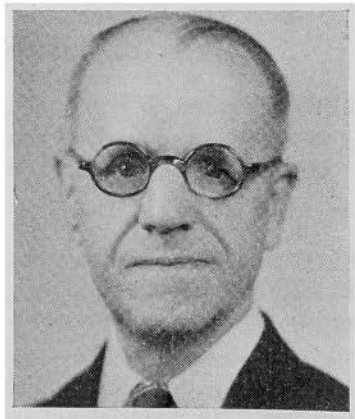

HOLMES, Ethel Towne, Polk County**Director for the Blind**

Born in Pella, Iowa, moved at early age to Des Moines. Educated in the Des Moines public schools, received A.B. degree from Grinnell college. Attended Capitol City Commercial College in Des Moines. During the World War, had charge of the Hostess House at Camp Dodge. Secretary position in Washington, D. C., for two years. Became director for the Commission for the Blind when it was created in 1926. In connection with the work of the commission, superintends a summer training school for the adult blind at Vinton each year.

STATE COMPTROLLER

(Office located on basement floor of Capitol Building)

RAY E. JOHNSON, Muscatine County.

JOHNSON, Ray E., Muscatine County

Republican

State Comptroller

Born in Wilton Junction, Muscatine county, Iowa, March 26, 1886, son of Silas L. and Nellie E. Johnson. Moved to Muscatine in 1894 and graduated from public schools there. Appointed deputy treasurer of Muscatine county, January, 1908, and in January, 1910, was appointed county treasurer to fill vacancy. He served as treasurer of Muscatine county for five terms and resigned February 1, 1920, to accept the position of secretary of the state executive council. Elected treasurer of state in November, 1924 and served in that office until January, 1933. Manager of Noblesville Canning Co., Noblesville, Indiana, from January, 1935 to May 1, 1940. Examiner in office of auditor of state, May 1, 1940 to January, 1943. Deputy secretary of state January, 1943, to October, 1946. Assistant state supervisor Iowa school lunch program, Oct. 1, 1946, to July 1, 1947. Appointed State Comptroller, July 1, 1947. Married May 22, 1907, to Edna I. Ryan of Muscatine, Iowa. Has one son, Charles S., and one daughter, Janet.

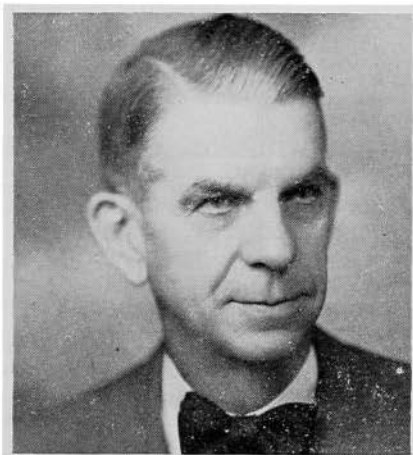

The State Comptroller audits all demands by the state and preaudits all accounts submitted for the issuance of state warrants; controls the payment of all moneys into the state treasury and all payments from the state treasury; prescribes all accounting and business forms and the

system of accounts and reports of financial transactions by all departments and agencies of the state government other than those of the legislative branch; keeps a central budget and proprietary control accounts of the state government; establishes a reasonable cash revolving fund for each department or institution for disbursement purposes where needed; has the custody of all books, papers, records, documents, conveyances, leases and other documents appertaining to the fiscal affairs and property of the state which are not required to be kept in some other office; apportions the interest of the permanent school fund; prepares biennially a list of all standing appropriations and furnishes a report of same to each member of the legislature; prepares the budget document and drafts the legislation to make it effective; reviews such requests for allotments as are submitted to the Governor for approval; determines the need for all transfers of appropriations submitted to the Governor; makes such investigations of the organizations, activities and methods of procedure of the several departments and establishments as he may be called upon to make by the Governor and executive council or the legislature; furnishes any committee of either house of the legislature having jurisdiction over revenues or appropriations such aid and information regarding financial affairs of the government as it may request; prepares and submits to the Governor and the legislature on or before December 1st of each year, an annual report, setting forth in detail and in summary form the financial condition and operations of the government; and prepares such other reports as the Governor or the General Assembly may from time to time require of him.

STATE CONSERVATION COMMISSION

(Office in Jewett Building, 914 Grand)

Appointed by the Governor; term of six years.

- E. B. GAUNITZ, Allamakee County, Republican, Chairman; term expires June 30, 1951.
 FRANK W. MATTES, Sac County, Democrat; term expires June 30, 1949.
 MRS. ADDISON PARKER, Polk County, Republican; term expires June 30, 1949.
 F. J. POYNEER, Linn County, Democrat; term expires June 30, 1951.
 E. G. TROST, Webster County, Republican; term expires June 30, 1951.
 ARTHUR C. GINGERICH, Washington County, Republican; term expires June 30, 1953.
 State Conservation Director, G. L. ZIEMER, Polk County.

The Conservation Commission makes recommendations for the acquirement of state parks and preserves, forests and other state conservation areas, and is charged with the duty of administering same. The Commission is charged with the duty of protecting, propagating, increasing and preserving the fish, game, fur-bearing animals and protecting the birds of the state and the enforcement of laws relating thereto. The administration and enforcement of laws relating to boats and navigation in the state-owned inland waters of the state is a duty of the Commission. The Commission has jurisdiction over the state-owned meandered lakes and streams of the state and the construction of dams and other improvements relating to such waters.

In 1947 the Conservation Commission had jurisdiction over 91 state parks, recreation reserves, lake reserves, forest reserves, historic monuments, parkways, and wayside parks totaling 35,157.89 acres; one state

forest nursery, 99.65 acres; 73 meandered lakes, 43,433 acres; 11 meandered streams, approximately 800 miles; 17 artificial lakes, 1,496 acres; 91 wildlife refuges, 49,408.96 acres; 86 public shooting grounds, 60,227.11 acres; one game bird hatchery, 195 acres; 26 fish producing units containing 102 fishponds; and two fish rescue stations.

GAUNITZ, E. B., Allamakee County Republican
Chairman State Conservation Commission

Born at Lansing, Iowa, April 17, 1888. Attended Lansing public schools, graduating in 1904. Associated with brother, H. W. Gaunitz, in meat and grocery business since 1913; married August 6, 1913; no children. Member Evergreen Lodge No. 144, A. F. & A. M., Martha Washington Chapter O. E. S., and Federated Presbyterian church.

POYNEER, Fred J., Linn County Democrat
Member State Conservation Commission

Born in Williamsburg, Iowa, in 1885. Attended the public schools and the University of Iowa. Married and has one son and one daughter. Engaged in general insurance business. Served as federal jury commissioner and chairman of county Social Welfare Board. For 20 years has been member of Area Executive Committee of Boy Scouts. Member Masonic lodge and American Legion.

TROST, Ewald G., Webster County Republican
Member State Conservation Commission

Born in Fort Dodge, August 2, 1898. Educated in Fort Dodge schools, Concordia college, St. Paul, Minnesota, Denver university, Denver. In Navy in World War I. Insurance business since 1920. American Legion and past commander of Post 130. Married Ermalee Rowland of Liberty, Missouri, in 1922; one daughter and one son.

GINGERICH, Arthur C., Washington County Republican
Member State Conservation Commission

Born December 6, 1889, on a farm in Johnson county. Owns farm where he was born which was homesteaded by his grandfather in 1846. Educated in the Johnson county public schools. Protestant, married, has one son and one daughter. Was a member of the Wellman school board for 12 years. Director of the First National Bank, Iowa City. Trustee, School of Religion, University of Iowa. Board member of La Junta Nurses' Training school, La Junta, Colorado. President of Maplecrest Turkey Farms, Inc. Charter member of Chicago Jzaak Walton league. Charter member and past president Wellman Rotary club. Member of Farm Bureau. Owns and operates several farms in Iowa and Colorado.

MATTES, Frank W., Sac County Democrat
Member State Conservation Commission

Born in Odebolt, Iowa, December 26, 1895, son of John R. and Mary Mattes. Attended public schools and Iowa State college. Enlisted in the United States Army in September, 1917, and was honorably discharged in 1919. Married December 26, 1921, to Dorothy Hall; has two daughters, Barbara and Sally. Has been engaged in furniture and undertaking business since 1919. Charter member of Roose Post 313, American Legion, at Odebolt. Member of Masonic Lodge, B. P. O. Elks, and Rotary International. Sac County Chairman of the Democratic party, 1930-1943. Member of Presbyterian church.

PARKER, Mrs. Addison, Polk County Republican
Member State Conservation Commission

Born Muskegon, Michigan, daughter of Mr. and Mrs. Paul W. Lange. Early education in the public schools of Chicago. Graduated from the State University of Illinois in liberal arts and library science. Married to Addison Parker, attorney of Des Moines. There are four children, a daughter and three sons. Appointed to present position by Governor Kraschel, April, 1937. Reappointed by Governor Hickenlooper, February, 1943.

CUSTODIAN

(Office located on basement floor of Capitol Building)

FRED WILLIS, Polk County, Acting Custodian

Appointed by the Executive Council.

It is the duty of the Custodian, except as otherwise provided by law: to have charge of, preserve and adequately protect the state capitol and grounds, and all other state grounds and buildings at the seat of government, and all property connected therewith or used therein or thereon; to see that all parts and apartments of said buildings are properly ventilated and kept clean and in order; to see that all visitors, at proper hours, are properly escorted over said grounds and through said buildings, free of expense; to have at all times, charge of and supervision over the police, janitors, and other employees of his department in and about the capitol and other state buildings at the seat of government; to institute in the name of the state, and with the advice and consent of the attorney general, civil and criminal proceedings against any person for injury or threatened injury to any public property under his control; and to keep plans and surveys of the public grounds, buildings and underground constructions at the seat of government; to perform all duties required by law or order of the executive council.

The Custodian shall, on or before September thirtieth preceding each regular session of the General Assembly, make a verified report to the executive council which shall cover all transactions for the preceding biennial period.

BOARD OF CONTROL OF STATE INSTITUTIONS

(Office located in building at East Twelfth street and Court Avenue)

Term six years. Appointed by the Governor.

- P. F. HOPKINS**, Chairman, Cerro Gordo County, Democrat; term expires June 30, 1949.
E. W. CARLSEN, Clayton County, Republican; term expires June 30, 1951.
H. H. HAUGE, Polk County, Republican; term expires June 30, 1953.
 Secretary, **W. L. Huebner**, Polk County.

HOPKINS, P. F., Cerro Gordo County
 Democrat

Chairman, State Board of Control

Born on farm in Story county, Iowa, December 31, 1883, son of P. W. and Elmyra Hopkins. Married June 27, 1906, to Margaret Barr. B.S. in C.E. and C.E. Iowa State College. Connected with the engineering divisions of Iowa State College, University of Wisconsin, Iowa State Highway Commission, Chief Engineer of Water, Sewers and Gas, U. S. Explosives Plant "C", Nitro, West Virginia, City Manager of Ames and Mason City, State Director of PWA, Director State Planning Board. Appointed to State Board of Control, May 1, 1939. Reappointed for six-year term, beginning July 1, 1943. Member American Society of Civil Engineers, City Managers Association, Iowa Engineering Society.

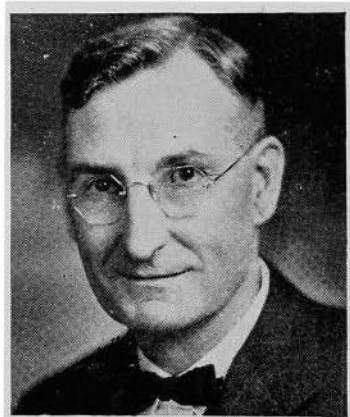



CARLSEN, E. W., Clayton County
Republican

Member, State Board of Control

Born on a farm in LaFayette County, Wisconsin, September 23, 1897. Graduated Darlington, Wisconsin, high school; B.A. University of Wisconsin; National Police Academy FBI, Washington, D. C.; Institute of Applied Science, Chicago, Illinois. Member police force three years while attending University. Security salesman for two years. Served as branch manager, Interstate Finance Corp., Dubuque, Iowa, for eight years. Served as sheriff of Clayton county, Iowa, from January, 1939, resigning to accept present appointment July 1, 1945. Owns general insurance agency. Member Town Council of Elkader for eight years. District Commissioner Boy Scouts of America since 1941. Member Masonic lodge, Elkader; DeMolay Consistory, Clinton, Iowa; El Kahir Shrine, Cedar Rapids, Iowa, and other civic and social organizations. Married Greta Jane Miller, December 27, 1929. One daughter, Mary Jane, 12.

HAUGE, Herbert H., Polk County
Republican

Member, State Board of Control

Born in Des Moines, March 25, 1906, son of A. O. and Elizabeth Hauge. Graduated from East high school, Des Moines, in 1923; attended St. Olaf college, Northfield, Minnesota, 1923-1925; State University of Iowa, 1925-1930; received B.A. and LL.B. degrees in 1930. Practiced law in Des Moines, 1930-1941. Member Iowa Legislature, 1939-1941. Entered military service with 113th Cavalry, Iowa National Guard, as 1st lieutenant in January, 1941. Returned to inactive status in December, 1945, as colonel. Served in European and Mediterranean theaters of operation. Appointed member of Board of Control to fill vacancy February 1, 1946. Past president Polk County Junior Bar Association; member Lutheran church; Masonic bodies; East Des Moines club. Married Rose Marie Hansen in 1936.

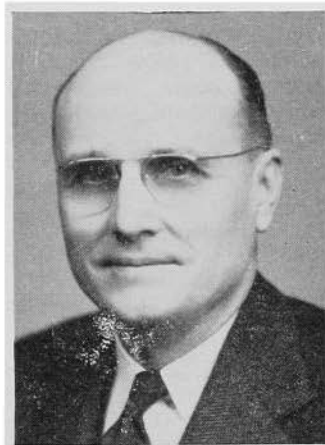

HUEBNER, Warren L., Polk County Republican

Secretary, Board of Control of State Institutions

Born in Denver, Colorado, son of Louis A. and Amanda Huebner. Education, Iowa Wesleyan college, A.B., 1917; Drake University Law College, LL.B., 1927; admitted to bar, 1925. Married Enid Beman, Oskaloosa, July 12, 1923. Served as deputy to Secretaries of State W. C. Ramsay, Ed M. Smith and G. C. Greenwalt. Appointed acting Secretary of State by Governor pending filling of vacancy caused by death of W. C. Ramsay, Superintendent of Securities, 1930-31. Practiced law, 1933-40, as member of firm, Huebner & Huebner, Des Moines. World War, 1918-19. Member Beta Theta Pi, Phi Alpha Delta, Masonic lodge, Consistory, Methodist church. Appointed secretary to Board of Control, February 1, 1940.

The board of control of state institutions was created under the provisions of chapter 118, laws of the Twenty-seventh General Assembly, which, with the amendments thereto, clothes the board with full power to manage, control and govern, subject only to the limitations contained in the act, the institutions under its management.

The board of control was organized on April 6, 1898, and took full control, as provided by statute, on July 1, 1898, of the institutions subject to its control.

The board is required to inspect county and private institutions in which insane persons are kept.

The board is required to investigate the management and financial conditions of the state institutions under its control, to determine questions as to the sanity of patients in state hospitals, and to determine when persons shall be admitted to them as state charges, and is required to divide the state into hospital districts. It is required to make biennial reports to the Governor and legislature showing the cost of operating the institutions for the preceding two years and to visit all institutions twice each year. Some member of the board or its agent is required to visit each hospital for insane once each month. The board is required to meet the superintendents and other heads of institutions in quarterly conferences, to gather statistics, to require officials' bonds of certain institution officers, to make a semi-annual invoice of all the stores of the institutions, to fix annually the salaries of officers and employees not fixed by law, and to perform other duties provided by law. Following is a list of the fifteen state institutions under the supervision of the board of control and the executive officer of each:

Institutions

Soldiers' home, Marshalltown; Leslie E. Switzer, commandant.
 Soldiers' orphans' home, Davenport; E. G. Wiggins, superintendent.
 Juvenile home, Toledo; L. H. Ladd, superintendent.
 Glenwood state school, Glenwood; V. J. Meyer, M.D., superintendent.
 State sanatorium for treatment of tuberculosis, Oakdale; W. M. Spear, M.D., superintendent.
 Training school for boys, Eldora; Charles W. Reed, superintendent.
 Training school for girls, Mitchellville; Mrs. Marie Carter, superintendent.
 Mount Pleasant state hospital for insane and inebriates, Mount Pleasant; L. P. Ristine, M.D., superintendent.
 Independence state hospital for insane and inebriates, Independence; R. A. Stewart, M.D., superintendent.
 Clarinda state hospital for insane and inebriates, Clarinda; Norman D. Render, M.D., superintendent.
 Cherokee state hospital for insane and inebriates, Cherokee; Chas. F. Oberman, M.D., superintendent.
 Hospital for epileptics and school for feeble-minded, Woodward; Randall E. Cooper, M.D., superintendent.
 State penitentiary, Fort Madison; Percy A. Lanson, warden.
 Men's reformatory, Anamosa; Foss Davis, warden.
 Women's reformatory, Rockwell City; Helen Talbot, superintendent.

IOWA DEVELOPMENT COMMISSION

(Office 708 Central National Bank Bldg., Des Moines)

Appointed by the Governor.

SETH BARKER, Ottumwa, Chairman.

RODNEY Q. SELBY, Des Moines, Director.

MEMBERS: Harlan W. Girton, Mason City; Malcolm Lomas, Red Oak; Kenneth Lindsay, Cedar Rapids; G. L. Weissenburger, Keokuk; William Yungclas, Webster City; Senator Fred Maytag, Newton; Senator A. D. Clem, Sioux City; Representative H. W. Walter, Council Bluffs; Representative W. H. Nicholas, Mason City.

The Iowa Development Commission is the state's promotional agency. Its duties are to collect and disseminate information on the state's industrial, agricultural and recreational opportunities.

The Commission provides statistical and market analysis information for industry and carries on a continuous program of new industry promotion, advertising the state's advantages throughout the nation.

A program of general state publicity provides news, statistical information and photographs for newspapers, magazines, trade publications and radio scripts. Hundreds of inquiries about Iowa from schools, colleges, tourists and business operators in all parts of the country are answered daily by the Commission staff.

Special publications on Iowa's business, recreational and agricultural opportunities are prepared by the Commission and given world-wide distribution.

Speakers on Iowa are provided to schools, clubs and civic organizations. Billboards erected and maintained by the Commission greet travelers at the state's borders and welcome them to Iowa.

The Commission's program endeavors to include all proper promotional media for fostering and promoting the economic welfare of the state.

Commission members are appointed by the Governor and serve without pay.

SELBY, Rodney Q., Des Moines
Republican

**Director, Iowa Development
Commission**

Born in Hamilton county, Iowa, September 3, 1899. He was educated in Des Moines public schools and was graduated from Drake university in 1922 with an LL.B. degree. Following his graduation from law school, he was a newspaper reporter, city editor and publicist. During World War II he was director of the Iowa Industrial and Defense Commission. In July, 1945, he became director of the Iowa Development Commission. Married and has three children; member of Masonic orders and past international president of High Twelve clubs. Methodist.



STATE BOARD OF EDUCATION

(Office located 1007 Des Moines street)

Appointed by the Governor. Term of six years.

H. C. SHULL, Sioux City, President, Republican; term expires June 30, 1951.

W. EARL HALL, Mason City, Republican; term expires June 30, 1949.

ROY LOUDEN, Fairfield, Democrat; term expires June 30, 1951.

MRS. HIRAM COLE HOUGHTON, Jr., Red Oak, Republican; term expires June 30, 1951.

RICHARD H. PLOCK, Burlington, Republican; term expires June 30, 1949.

LESTER S. GILLETTE, Fostoria, Democrat; term expires June 30, 1949.

HALSTEAD M. CARPENTER, Monticello, Democrat; term expires June 30, 1953.

MRS. GEORGE L. KYSETH, Clarion, Democrat; term expires June 30, 1953.

W. S. RUPE, Ames, Republican; term expires June 30, 1953.

David A. Dancer, Secretary, Des Moines.

Finance Committee of the Board

Appointed by the Board of Education

William R. Boyd, Chairman, Linn County.

W. G. Noth, Member, Polk County.

David A. Dancer, Secretary, Polk County.

SHULL, Henry C., Woodbury County

Republican

President State Board of Education

Born January 16, 1892, at Sioux City, Iowa, son of Deloss Carlton and Frances Edith Shull. Attended Sioux City public schools, Sioux City Central high school, University of Chicago, Ph.B., 1914, Harvard law school and University of Chicago law school, J.D. 1916. Practiced law in Sioux City since June, 1916, except for two years in United States navy during World War I. Now a member of law firm of Shull & Marshall. Married August, 1921, to Alice Lincoln, Alton, Iowa. Member of American Legion, Masonic fraternity, Baptist church, Iowa State Bar Association and American Bar Association. President Iowa State Bar, 1938-1939. First appointed to state board of education by Governor Hammill in March, 1925.

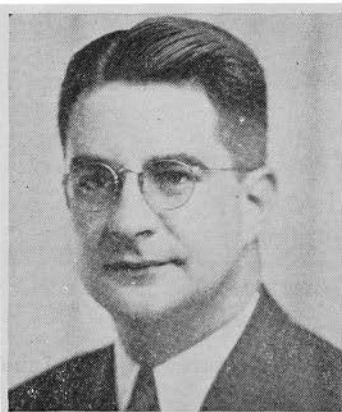

PLOCK, Richard H., Des Moines County

Republican

Member State Board of Education

Born at Burlington, Iowa, Sept. 6, 1908, son of Mr. and Mrs. William H. Plock. Graduate of Burlington high school, Amherst college, and Harvard Law School. A member of firm of Clark, Fryor, Hale and Plock. Married Helen M. Swisher of Waterloo, Iowa, October 7, 1934; one son, Richard H., Jr., and two daughters, Carolyn Ann and Susan Swisher. Fraternal affiliations: Delta Kappa Epsilon, Phi Beta Kappa, Delta Sigma Rho, B.P.O. Elks. Appointed to board of education by Governor Kraschel in 1937. Reappointed by Governor Hickenlooper, 1943. Moderator, Congregational-Christian Churches of Iowa, 1945-1946. President, Association of Governing Boards of State Universities and Allied Institutions, 1945-1946. President, Des Moines County Bar Association, 1946-1947.

HALL, W. EARL, Cerro Gordo County
Republican

Member State Board of Education

Born near Jefferson, Iowa, April 7, 1897. Graduated from the Jefferson high school in 1914. Holds a B.A. degree from the State University of Iowa. Was a member of the editorial staff of the Milwaukee Journal before assuming the managing editorship of the Mason City Globe-Gazette in 1920. Married in 1920 to Miss Ruth Reeves. Three children, Reeves, Marjory June, and Nancy Lou. In 1932 Mr. Hall was commander of the Iowa department of the American Legion and was president of the Iowa State Safety Council from 1935 to 1940. Is chairman of the National Committee for Traffic Safety and vice president of National Safety Council. Appointed to the board of education in 1937. Reappointed in 1943.



GILLETTE, Lester S., Dickinson County
Democrat

Member State Board of Education

Born in Dickinson County, Iowa. Attended rural school and Milford high school, one year. B.S., Iowa State college, 1913; A.M., University of Missouri, 1914. Alpha Zeta, Delta Sigma Rho, Phi Kappa Phi, and Sigma Xi, honorary societies. Instructor and assistant professor, Dairy Husbandry, Iowa State college, 1914-1917; associate professor in charge, 1917-1919. Farmer since 1919. Nationally recognized judge of dairy cattle. Director and president of Milford Township school board; Spencer National Farm Loan Association; president, Dickinson County Farm Bureau; member, County Farm Debt Advisory Board; Iowa State Farm Bureau Executive Committee; and State Advisory Committee of Farm Security Committee. State senator from the 47th District, 1937-1941, and member of Committee on Retrenchment and Reform, 1939-1941. Director, 8th District Farm Credit Board. Married Cecilia E. Murray, 1917. Children, Jean, Mary, Riley, John, Charles, Rita and Frances.



LOUDEN, Robert Roy, Jefferson County
Democrat

Member State Board of Education

Born on farm near Fairfield, September 11, 1890, son of Thomas and Jennie M. Loudon. Graduated from Parsons College in 1913. Immediately thereafter became associated with the Loudon Machinery Company, manufacturers of farm and industrial equipment. Married June 11, 1914, wife Antoinette, one son, Thomas Andrew. Secretary Loudon Machinery Company; president, Streater Products Corporation, Fairfield; member board of trustees, Parsons college, Fairfield; member Rotary Club. Past treasurer, Iowa State Ad Club; past governor, 132nd District Rotary International; past president, Fairfield Chamber of Commerce and Fairfield Rotary Club.



HOUGHTON, Mrs. Hiram Cole, Jr.
Montgomery County Republican
Member State Board of Education



Born in Red Oak, Iowa, March 11, 1890. Graduate of Red Oak high school; Gilron school, Winnetka, Illinois; B.A., Wellesley college, 1912; LL.D., Coe College, 1942. Past president of Red Oak Women's Club and P.T.A. President Iowa Library Association, 1940-1941; vice chairman, Trustee section of American Library Association, 1941-1943. Past president of Iowa Federation of Women's Clubs. General Federation of Women's Clubs: first vice president, 1947-1950. Vice president, Iowa State Safety Council; executive committee, National Safety Council. Married Hiram Cole Houghton, Jr., Red Oak, December 18, 1912. Four children, all married: Deemer, Cole, Joan, and Hiram Clark. P.E.O.; D.A.R.; organizer and first president of Iowa Wellesley Club; Eastern Star; Congregational church; Zeta Phi Eta; Pi Beta Phi; National Pen Women's League; life member of Red Oak Women's Club, and of the Iowa Historical Society. Appointed member of State Board of Education July 1, 1939.

KYSETH, Mrs. George L., Wright County
Democrat

Member State Board of Education

Born at Prophetstown, Illinois, on July 11, 1895. Graduated from local high school, attended Knox College, Galesburg, Illinois, and graduated from Columbia College of Speech in Chicago. Taught at Bessie Tift College, Forsyth, Georgia. Married Lt. George L. Kyseth of Fort Sheridan, Illinois, on July 14, 1918. One son, Nell, now at University of Iowa. Member of Christian Science Society, American Legion Auxiliary, Eastern Star, Clarion Women's Club, P.E.O.



RUPE, W. S., Story County Republican
Member State Board of Education

Born Dickinson county, Kansas, October 7, 1896. Graduated from Robinson high school and educated Robinson, Kansas, high school. Attended Lane University, Campbell College and Kansas University; holds B.S. and A.B. degrees. Superintendent of schools in Kansas for 15 years. From 1920-32 lived in Des Moines, Iowa, and was owner and general manager of Acme, Midland, Mutual and Redpath Chautauqua systems. Owned and published Maryville Daily Forum, Creston News Advertiser, and at present is owner and publisher of the Ames Daily Tribune and part owner of Cedar Falls Daily Record and Oelwein Register. Was member State Emergency Relief Board and is now vice president of the Iowa Daily Press. Married Minta Warner September 28, 1911; daughter, Marjorie Ann. Member Methodist church, Rotary Club and Masonic fraternity. Appointed to board of education July 1, 1941. Re-appointed 1947.



DANCER, David A., Polk County
 Republican
**Secretary State Board of Education and
 Member of Finance Committee**

Born at Lamoni, Iowa, October 7, 1896, the son of David and Anna A. Dancer, pioneer Decatur county residents. Attended the public schools of Lamoni and was graduated from the State University of Iowa in 1917. Spent twenty-two months in the army, holding a commission as first lieutenant. Has been actively engaged in livestock raising and farming since March 1, 1919. Married to Florence Messerli of West Union, November, 1917. Father of three daughters: Jane, Alice and Jo Ann. Charter member of Ralph A. Judson post of American Legion at Lamoni. State representative from Decatur county in the 46th, 47th, 48th, and 49th General Assemblies. Elected a member of the Finance Committee and secretary of the State Board of Education, July 1, 1942.



CARPENTER, Halstead M., Jones County
 Democrat
Member State Board of Education

Born February 21, 1891, at Monticello, Iowa, son of Henry M. Carpenter and Mary F. Carpenter. Graduated from Monticello High School, Lake Forrest Academy, University of Chicago (Ph.D. 1913), Alpha Delta Phi Fraternity. Major of Infantry, World War I. Married Lou Densmore, 1915. Banking business since graduation. Concerned in manufacturing business. Cashier Monticello State Bank, president Franklin Equipment Company, both of Monticello, Iowa.

BOYD, William R., Linn County
 Republican
Chairman Finance Committee, State Board of Education

Born in Lisbon, Linn county, Iowa, May 19, 1864. Boyhood spent at Tipton, Iowa. Attended the public schools, and in June, 1889, was graduated from the college of liberal arts, State University of Iowa. After graduation, was for two years principal of the public schools of Mechanicsville. Editor of the Tipton Advertiser for two years, then editor and associate editor of the Cedar Rapids Republican, until 1909, when he was elected to his present position. Has been interested in education throughout his adult life. Member of the board of trustees of Coe college and of Cornell college and president of the Perpetual Savings and Loan Association, Cedar Rapids. A Mason and a Presbyterian.

NOTH, William G., Polk County
 Democrat
Member Finance Committee, State Board of Education

Born in Davenport, Iowa, and resided there continuously until his appointment to present position in 1931. Educated in public and commercial schools of Davenport; trained in banking and associated with different banks there. Was elected clerk of the district court for a period of two years; and city treasurer of Davenport for eight years. Served in the World War. Legionnaire.

The Iowa state board of education was created by chapter 170, acts of the Thirty-third General Assembly, as the governing body for the State University, the Iowa State College of Agriculture and Mechanic Arts and the Iowa State Teachers' College. The law went into effect July 1, 1909. Two years later chapter 141, enacted by the Thirty-fourth General Assembly, placed the school for the blind under the control of the board. Chapter 160, acts of the Thirty-seventh General Assembly, 1917, transferred the control and management of the school for the deaf to the board.

The board of education of nine members is appointed by the Governor for six-year terms, subject to approval by the senate. The board chooses from outside its own membership a finance committee of three members. The committee selects its chairman and secretary, the secretary of the committee also serving as secretary of the board, and he is in charge of the general offices and has his office at the seat of government.

State University of Iowa—Iowa City

Virgil Melvin Hancher, B.A., M.A., J.D., LL.D., L.H.D., Litt.D., President.

Allin Winston Dakin, B.A., M.A., M.B.A., Administrative Dean.

Fred W. Ambrose, Business Manager and Secretary.

Edwin T. Jolliffe, B.S.C., Contoller.

William Herbert Bates, Manager of University Properties.

Flave L. Hamborg, Treasurer.

George Lewis Horner, B.S., R.A., Superintendent of Planning and Construction, Physical Plant.

Ainsley Burks, B.S., Purchasing Agent.

Raymond J. Phillips, B.S., Superintendent of Maintenance and Operation, Physical Plant.

T. H. McCarrell, Ph.D., University Examiner and Registrar.

C. Woody Thompson, Ph.D., Dean of Students.

E. T. Peterson, Ph.D., Dean, Administration Division.

William Wallace Jenna, B.S., Col. U.S.A., Commandant, R.O.T.C.

Frederick Miller Pownall, M.A., University Editor, Director, Publications.

Earl James McGrath, Ph.D., L.H.D., Dean, College of Liberal Arts.

Mason Ladd, A.B., J.D., S.J.D., Dean, College of Law.

Alvin Wesley Bryan, D.D.S., Dean, College of Dentistry.

Rudolph Andrew Kuever, Ph.G., Ph.C., Dean, College of Pharmacy.

Carlyle Frederick Jacobsen, Ph.D., Dean, Graduate College.

Francis Murray Dawson, B.S., in C.E., M.C.E., Dean, College of Engineering.

Paul J. Blommers, Ph.D., Acting Dean, College of Education.

Chester Arthur Phillips, Ph.D., Dean, College of Commerce.

Bruce Ellis Mahan, Ph.D., Director, Extension Division; Alumni Service.

Robert Richardson Sears, Ph.D., Director, Child Welfare Research Station.

Ernest Gustav Schroeder, M.A., Director, Division of Physical Education.

Leslie G. Moeller, M.A., Director, School of Journalism.

M. Willard Lampe, Ph.D., D.D., Director, School of Religion.

Earl Enyeart Harper, D.D., S.T.B., LL.D., Litt.D., Director, School of Fine Arts.

Earl James McGrath, Ph.D., L.H.D., Director, Summer Session.

Ralph Eugene Ellsworth, Ph.D., Director, University Libraries.

Gerhard Hartman, M.A., Ph.D., Superintendent, University Hospitals.

Milford Edwin Barnes, B.A., M.D., Dr.P.H., Department of Health.

Frederic Goodson Higbee, B.S., M.E., Director, University Convocations.

Homer Ray Dill, Director, University Museum.

Iowa State College of Agriculture and Mechanic Arts—Ames

- Charles E. Friley, B.S., A.M., LL.D., Sc.D., President.
Raymond M. Hughes, M.S., LL.D., President Emeritus.
B. H. Platt, B.S., Business Manager and Secretary.
C. B. Murray, Treasurer.
Ben W. Schaefer, B.S., Superintendent of Buildings and Grounds.
Robert E. Buchanan, Ph.D., Dean of the Graduate College; Director of the Agricultural Experiment Station.
Henry H. Kildee, M.S., D.Agr., Dean of the Division of Agriculture; Director of Agricultural and Home Economics Extension.
J. F. Downie Smith, B.Sc., M.S., M.E., S.M., Sc.D., Dean of the Division of Engineering; Director of the Engineering Experiment Station; Director of Engineering Extension.
P. Mabel Nelson, Ph.D., Dean of the Division of Home Economics.
Harold V. Gaskill, Ph.D., Dean of the Division of Science; Director of the Industrial Science Research Institute.
Henry D. Bergman, D.V.M., Dean of the Division of Veterinary Medicine; Director of Veterinary Research Institute.
Maurice D. Helsler, M.S., Dean of the Junior College and Director of Personnel.
James R. Sage, M.S., Registrar, Vice-Dean of the Junior College.
John G. Grant, M.D., Director of the Student Health Service.
Julian C. Schilleter, Ph.D., Director of Residence.
C. R. Elder, B.S., Director of Information Service.
Charles M. Busbee, B.S., Colonel F.A., U.S.A., Professor of Military Science and Tactics.
Richard B. Levin, B.S., Captain, U.S.N., Professor of Naval Science and Tactics.
Robert W. Orr, B.S., M.S., Director of the Library.

Iowa State Teachers College—Cedar Falls

- Malcolm Price, Ph.D., President.
M. J. Nelson, Ph.D., Dean of the Faculty.
Sadie B. Campbell, M.A., Dean of Women.
G. Gordon Ellis, M.A., Dean of Men.
Philip C. Jennings, M.S., Business Manager, Secretary and Treasurer.
M. R. Beard, Ph.D., Registrar.
H. G. Palmer, M.A., Acting Head of the Department of Arts.
L. V. Douglas, Ph.D., Head of the Department of Business Education.
E. C. Denny, Ph.D., Head of the Department of Education.
H. W. Reninger, Ph.D., Head of the Department of English.
Elisabeth Sutherland, Ph.D., Head of the Department of Home Economics.
I. L. Lillehei, Ph.D., Head of the Department of Languages.
Henry Van Engen, Ph.D., Head of the Department of Mathematics.
Edward Kurtz, M.A., Head of the Department of Music.
L. L. Mendenhall, M.A., Head of the Department of Physical Education for Men.
Monica R. Wild, Ph.D., Head of the Department of Physical Education for Women.
E. J. Cable, Ph.D., Head of the Department of Science.
M. R. Thompson, Ph.D., Head of the Department of Social Science.
Dwight K. Curtis, Ph.D., Head of the Department of Teaching.
Guy Wagner, Ph.D., Director of the Curriculum Laboratory.
Marybelle McClelland, M.S., Librarian.
Max L. Durfee, M.D., Health Director.
Irving H. Hart, B.A., Director of the Bureau of Extension Service.
Joseph B. Paul, Ph.D., Director of the Bureau of Research.
E. W. Goetch, Ph.D., Director of Placement Bureau.

George H. Holmes, M.A., Director of Publications.
 Vernon P. Bodein, Ph.D., Director of Religious Activities.
 A. C. Fuller, B.A., Director of the Bureau of Alumni Service.
 Eldon E. Cole, B.S., Superintendent of Buildings and Grounds.

State Sanatorium—Oakdale

William M. Spear, M.D., F.A.C.P., Superintendent and Medical Director.
 Milo D. Wynn, M.A., (Accounting), Business Manager and Secretary.
 W. R. Boyd, Treasurer.
 Harry W. Reeve, Physical Plant Superintendent.
 J. W. Auld, Ph.G., Pharmacist.
 Margaret Thompson, R.N., Superintendent of Nurses.
 Ruth Harris, B.S., Director of Dietetics.
 Lois Richey, B.A., Director of Social Service.
 Arlene Picken, B.S., O.T.R., Director of Occupational Therapy.
 Helen Courtney, R.R.L., Medical Records Librarian.
 Ethel Henderson, R.T., Chief X-ray Technician.
 Jeanne Jensen, Librarian.
 Nelle Morey, Director of Rehabilitation.
 A. M. Dorothy, Director of Laboratory.

Iowa School for the Blind—Vinton

Leslie M. Hays, Superintendent

The aim and purpose of the Iowa School for the Blind is purely educational. The course of study includes not only the subjects leading up to and required for admission to the colleges and the universities of the state, but also subjects that aim to prepare the students for some of the occupations in which it has been demonstrated that the blind are usually successful. After a pupil of this school reaches the high school department, he is given some latitude in the choice of courses of study. Both literary and industrial work is required of all students, besides some music.

Iowa School for the Deaf—Council Bluffs

Lloyd E. Berg, Superintendent

The Iowa School for the Deaf was established in 1855, the second such institution west of the Mississippi river. In 1839 Edmund Booth came to Iowa from Connecticut and settled at Anamosa. In 1846 he was a clerk in the Territorial Legislature, of which his brother was a member. The two induced the legislature to appropriate money to send several deaf children to the state school in Illinois. In 1853 a private school was established in Iowa City. In January, 1855, the Iowa State Legislature passed a bill creating the Iowa State Institution for the Deaf and Dumb. From this grew the present school at Council Bluffs; the name being changed to Iowa School for the Deaf in 1888.

In character the school is just what its name implies. It cares for the mental, physical and moral welfare of boys and girls between the ages of seven and nineteen.

STATE BOARD OF ENGINEERING EXAMINERS

(Office located in the office of Secretary of the executive council)

Term four years. Appointed by the Governor.

HOWARD R. GREEN, Chairman, Cedar Rapids; term expires June 30, 1951.

MAURICE C. MILLER, Vice-Chairman, Des Moines; term expires June 30, 1949.

J. S. DODDS, Ames; term expires June 30, 1951.

CECIL E. EWEN, Ft. Dodge; term expires June 30, 1949.

A. H. CUNNINGHAM, Storm Lake; term expires June 30, 1951.

The state board of engineering examiners was created by the Thirty-eighth General Assembly in 1919. No person can practice professional engineering or land surveying without first being registered with this board. The board meets from time to time and conducts examinations of applicants for registration.

The law provides that the membership of the board shall consist of five members who shall be appointed by the Governor. Each member of the board shall be a professional engineer at least thirty-five years of age and shall have been a resident of this state for at least three years immediately preceding his appointment and shall have had at least ten years' active practice preceding his appointment and during such time shall have charge of engineering work as principal or assistant for at least two years, and shall be a member in good standing of a recognized state or national engineering society. No two members of said board shall be from the same branch of the profession of engineering.

IOWA EMPLOYMENT SECURITY COMMISSION

(Office located at 112-116 Eleventh Street, Des Moines, Iowa)

J. R. PEFFERLE, Polk County, Republican, Chairman, Employee Representative; term expires June 30, 1951.

CARL B. STIGER, Tama County, Democrat, Public Representative; term expires June 30, 1949.

CLAUDE M. STANLEY, Adams County, Republican, Employer Representative; term expires June 30, 1953.

ROBERT O. WYNNE, Administrative Assistant.

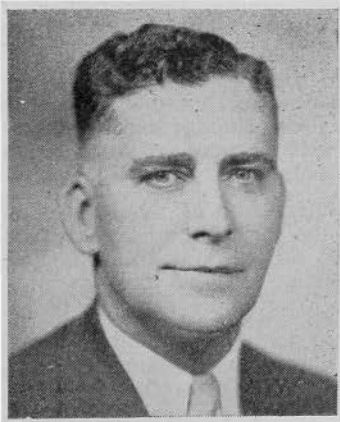

PEFFERLE, J. R., Polk County Republican
Chairman, Iowa Employment Security
Commission

Born in Springfield, Illinois, December 5, 1897, son of Josephine and Frederick Pefferle. Former president of Des Moines Typographical Union No. 118. Director of Rosebud Improvement League. Member B.P.O. Elks. Employed by the Des Moines Register and Tribune for nineteen years. Appointed to present position as labor representative in 1939. Reappointed 1945. Married Helen E. Walsh of Creston, Iowa. Has two sons, John Robert and Frederick.

STIGER, Carl B., Tama County Democrat**Member, Iowa Employment Security Commission**

Born in Toledo, Iowa, February 21, 1883, son of Harry J. and Carrie E. Stiger. Graduated from Toledo public schools and from Western College. Attended the University of Chicago law school, graduating in 1912. Served as mayor of Toledo, state representative from Tama county in the 44th and 45th General Assemblies. Appointed judge of the 17th judicial district in 1933, and was elected to this office in 1934. Was appointed a member of the supreme court in February, 1936, and was elected justice of the supreme court of Iowa in 1936. Member of the American Legion. Married December 25, 1930, to Mary E. Dugan and has three children, Larry Dugan of Chicago, Ill., Harry Dugan and Mrs. Rex Wise (Mary Dugan), of Toledo.



STANLEY, Claude M., Adams County Republican
Member, Iowa Employment Security Commission

Born on a farm near Milo, Iowa, March 1872. Educated in rural schools and Corning Academy (1892). Taught school, 1892-1898, principal of Carlisle school, 1896-1897. Graduated from Drake University law school, 1900; admitted to bar and practiced at Corning with firm of Stanley & Stanley. Corning city attorney, 1902-1904; Adams county attorney, 1904-1908; member, including presidency, of school board, 1927-1932, elected state senator in 1932, serving in the 45th and 46th regular and extra sessions. Appointed to present position, March 1, 1937; reappointed in 1941, and again in 1947. In war with Spain, served in 51st Iowa Infantry; in the Iowa National Guard, 1900-1917; in the World War major and lieutenant colonel of the 168th Infantry (Rainbow Division). Following World War, as colonel of infantry, reserve, commanded the 350th Infantry until he retired in 1936. Married Laura E. Stephenson of Corning, Iowa; father of two sons, C. M. and A. E. Member Methodist church, Masonic lodge, American Legion.



The Iowa Employment Security Commission was created by the 46th General Assembly by the enactment of the Iowa Employment Security Law (formerly called the Iowa Unemployment Compensation Act) in 1936.

The Commission is charged with the administration of the Iowa Employment Security Law which provides for the payment of weekly unemployment benefits to eligible workers who become unemployed. The Commission is the legally constituted authority in Iowa for the purposes of carrying out the provisions of the Wagner-Peyser Act in establishing a free public employment service.

Unemployment insurance, by means of a tax based upon payrolls, creates a fund from which benefits are paid to workers when they become unemployed.

The objectives of the program are: (1) to encourage and assist industry in providing more stable and uniform employment; (2) to provide benefit payments to workers who become unemployed through no fault of their own; and (3) to maintain a free public employment service.

In general, only employers of eight or more are covered by this law, but employers of less than eight persons may become subject to the act upon application to the Commission. Employers who are liable under the act are required to pay contributions to provide funds for the payment of unemployment benefits. Under experience rating provisions the contribution rate varies in accordance with the employment experience of the individual employing unit. If the employment record of an employer is favorable his contribution rate will be lower than the standard rate; if, however, his employment experience is unfavorable, his contribution rate will be higher.

Workers who are employed by employers covered by the act, build up wage credits, and upon becoming unemployed, if found eligible, are paid benefits of approximately one-half their former full-time weekly wage, not to exceed \$20 per week, for a maximum not to exceed 20 weeks in a benefit year.

Under an agreement with the United States Veterans' Administration the Commission administers Title V of the Servicemen's Readjustment Act of 1944 as it applies within the state of Iowa. This title provides for the payment of readjustment allowances to veterans of World War II. Veterans who are unemployed and eligible may receive allowances of \$20 a week for a total not to exceed 52 weeks. Self-employed veterans whose net earnings do not equal \$100 in a calendar month are eligible for an allowance equal to the difference between their net earnings and \$100.

The Iowa State Employment Service was organized in 1933 under the terms of the Wagner-Peyser Act of Congress. Administrative control was placed in the State Commissioner of Labor. With the enactment of the Iowa Employment Security Act in 1936, administrative control of the employment service was vested in the Employment Security Commission.

The Iowa State Employment Service, through a system of 32 full-time offices and an itinerant service which extends into every county, provides a complete and efficient system of registration, counseling and placement of workers which is alike valuable to the employer and the worker.

Under terms of Title IV of the Federal Readjustment Act the employment service renders an effective job counseling and employment placement service for veterans providing for them the maximum of job opportunity in the field of gainful employment.

Claims for benefits to workers under the Employment Security Law and applications for veterans allowances are received at all offices of the Iowa State Employment Service.

A few days after the entry of the United States into World War II, the Iowa State Employment Service, upon the request of the President, was made available to the director of the United States Employment Service for the purpose of recruiting manpower for the prosecution of the war. During the period of the war all offices of the employment service continued to perform services required in the taking and handling of claims for unemployment insurance benefits. Upon November 16, 1946, the employment service was returned to state control.

This Commission also administers the Iowa Old Age and Survivor Insurance System which was established by the 51st General Assembly. The system provides for the payment of annuities to public employees of the State of Iowa and its political subdivisions upon retirement at age 65 or to their survivors. Taxes in support of this system have been collected since January 1, 1946.

GEOLOGICAL SURVEY

Geological Board, *ex-officio*

ROBERT D. BLUE, Governor.

CHET B. AKERS, Auditor of State.

VIRGIL M. HANCHER, President, State University of Iowa.

CHARLES E. FRILEY, President, Iowa State College.

J. ALLEN BAKER, President, Iowa Academy of Science.

Director and State Geologist, H. Garland Hershey, Iowa City, appointed by the geological board to serve during the pleasure of the board.

It is the duty of the Geological Survey to gather and supply information on surface and underground water supplies of the state, coal, gypsum, sand and gravel, ceramic clays and shales, limestone, and raw materials for making cement and rock wool. Special studies are in progress of the oil and gas possibilities, particularly in southwestern Iowa, and the geological parts of the oil and gas law are being administered. The search for new products and for new uses of materials already under production goes on continuously. Collection and dissemination of data on stream flow and sediment loads and lake levels and on water wells, water levels, etc., is accomplished in cooperation with the Water Resources Branch of the United States Geological Survey. Information, advice and direct assistance in the development of increasingly large supplies of water are freely given to the limit of funds and personnel. Surveys are in progress in order to meet the rapidly increasing demand for agricultural lime, especially in counties where the need is great and the present supplies are inadequate or wanting.

As a part of the result of its work, the Survey has published 38 volumes of annual reports and accompanying papers. These publications include special reports and maps covering the geology and mineral resources of all but 6 of the 99 Iowa counties, and also special reports on mineral products of all sorts. There are also three technical papers on Iowa coal and two water supply bulletins beginning a new series on the state's water supplies.

BOARD OF EXAMINERS FOR COURT SHORTHAND REPORTERS

(Office location: Call Clerk of Supreme Court)

Terms three years, all ending July 1, 1950.

ALLAN A. HERRICK, Chairman, Polk County.

R. C. TURNER, Secretary, Woodbury County.

GORDON L. ELLIOTT, Polk County.

Authorized by the Thirty-eighth General Assembly. The examiners are appointed by the chief justice of the supreme court to conduct examinations of those seeking to become certified shorthand reporters. Under the law two of the examiners must be official shorthand reporters and one a practicing attorney of the state.

DEPARTMENT OF HEALTH

(Offices located at 1027 Des Moines st. and 1014 Des Moines st.)

State Board of Health (Advisory)

Appointed by the Governor. Terms expire January, 1949.

- E. M. MYERS, M. D., Boone County.
 I. N. CROW, M. D., Jefferson County.
 HERBERT E. STROY, M. D., Clarke County.
 FRED STERNAGEL, M. D., Polk County.
 PRINCE E. SAWYER, M. D., Woodbury County.

Commissioner

Appointed by the Governor for four years. Term expires July 1, 1949.
 WALTER L. BIERRING, M. D., Polk County, Commissioner of Public Health.

The commissioner of public health directs the work of the department. He formulates objectives and outlines detailed programs in public health. He serves as the executive officer of the nine boards of examiners for the various professions affecting the public health. He is the executive officer of the state department of health.

The board of health serves in an advisory capacity to the commissioner of public health and is empowered to make rules and regulations.

BIERRING, Walter L., Polk Co.**Commissioner of Health**

Born in Davenport, Iowa, July 15, 1868, of Danish parentage. Education: Davenport high school, University of Iowa, graduate of medicine in 1892. Graduate studies, Heidelberg, Vienna and Pasteur Institute in Paris 1892-93-94-95-96 and 1901. Professor of pathology and bacteriology, State University of Iowa, 1893-1903. Professor of medicine, State University of Iowa, 1903-1910. Professor of medicine, Drake University, 1910-13. President Iowa State Board of Health and Board of Medical Examiners, 1913-21. President Iowa State Medical Society, 1908. President American Medical Association, 1933. Appointed commissioner of health by Governor Herring, July, 1933, and reappointed by Governor Kraschel in 1937. Reappointed by Governor George A. Wilson, State Commissioner of Public Health 1941-45. Reappointed by Governor Robert D. Blue, State Commissioner of Health, 1945-49.

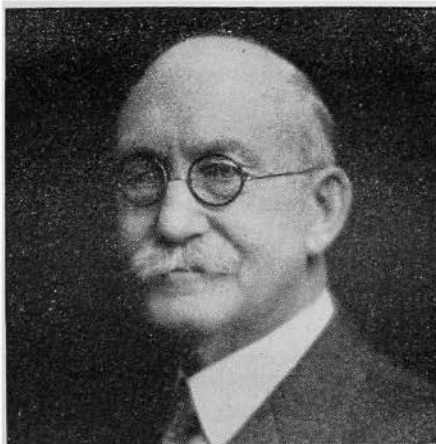
**Administrative Staff**

- C. L. PUTNAM, M.D., M.S.P.H., Deputy Commissioner; Director, Local Health Services.
 CARL F. JORDAN, M.D., M.P.H. Director, preventable diseases and epidemiology.
 A. H. WISTERS, M.S., Director, sanitation, public health engineering and industrial hygiene.
 PAUL HOUSER, Associate Director, public health engineering and industrial hygiene.

JOHN M. HAYEK, M.D., M.P.H., Director, maternal and child health service.
MARIE NEUSCHAEFER, R.N., Director, public health nursing.
L. H. FLANCHER, M.D., Director, division of tuberculosis.
REGNAR M. SORENSEN, M.D., M.P.H., Director, division of venereal diseases.
EDMUND G. ZIMMERER, M.D., M.P.H., Director, division cancer control.
LOREN P. CHANCELLOR, Director, vital statistics.
H. W. GREFE, Director, licensure and registration.
HERMAN B. CARLSON, Director, law enforcement.
WILLIAM B. WILSON, Director, barber division.
VERNE A. PANGBORN, Director, Hospital Services.

Communicable and Preventable Diseases

Preventable diseases are by their very nature of vital concern to the community and the state. Reports of various infectious diseases are received daily from physicians and health officers throughout the state. These reports are surveyed and tabulated so as to make possible a study by weeks and months of the current prevalence of disease as compared with the preceding year and period of years. Field investigations are made upon request of local health officers or other officials, to determine the nature and extent of outbreaks and to assist with control measures. The department through articles, reports, literature, talks, correspondence and graphic presentations, aims to inform the public about disease prevention.

Emphasis in the pneumonia control program is on lowering the number of deaths from this cause, through accurate laboratory diagnosis and modern treatment. Diagnostic serum is supplied without charge to hospital typing stations; sulfa drugs and serum are furnished for treatment of underprivileged patients.

The division of tuberculosis is directed by a physician with special training and experience, aided by nurses who have specialized in the study of tuberculosis. Staff members cooperate with attending physicians and health officers in the reporting of cases, in the conduct of special surveys and in measures to prevent the spread of tuberculosis.

Every effort is put forth in cooperation with physicians, to obtain complete reports of venereal disease cases. This work is carried out under the direction of physicians and nurses with special training and experience. Control measures include provision for the care of indigent patients with particular reference to follow-up work and investigation of sources of infection.

The department's serum-plasma center prepares and distributes convalescent serum for prevention and control of diseases such as measles, scarlet fever and whooping cough. The serum-plasma center cooperates with many hospitals in Iowa, in the distribution of pooled plasma and serum for emergency civilian needs.

Maternal and Child Health

The activities of the division are designed to make known to those concerned, the health needs of mothers and children and how they should and can be met. These activities are directed in the fields of medicine, dentistry, and nutrition by personnel specially trained in those fields. For the war period a special service was added to provide prenatal care at home and delivery care at the University Hospital for the wives of servicemen under the rank of commissioned officer who otherwise were unable to obtain it.

Public Health Nursing

The department maintains a division of public health nursing and provides a whole-time supervisory service for public health nurses and an advisory service for boards employing nurses and for associations or committees interested in public health nursing.

The public health nurse:

1. Helps to secure early medical diagnosis and treatment for the sick.
2. Renders or secures nursing care of the sick, teaches through demonstration and supervises care given by relatives and attendants.
3. Assists the family to carry out medical, sanitary and social procedures for the prevention of disease and the promotion of health.
4. Helps to secure adjustment of social conditions which affect health.
5. Provides information regarding sound public health nursing practices to the community and cooperates actively with community agencies in the improvement of health conditions.

Public Health Engineering and Industrial Hygiene

Preventing spread of disease through environment sources—that is the goal of public health engineering and industrial hygiene. Duties may be enumerated as fact-finding, advisory, educational and law enforcement, with emphasis on the first three. Engineering activities have to do with public water supplies; public sewerage, sewage and waste disposal; stream pollution; swimming pools; industrial establishments; various public health nuisances; plumbing; housing, and numerous other natural and artificial facilities requiring sanitary safeguarding.

Vital Statistics

The division is charged with the collection, recording and filing reports of births, deaths, marriages and divorces. Statistical studies and analysis of these records are made and the results of these studies are released for the information of the public. The division supervises the work of the local registrars of vital statistics and cooperates closely with the bureaus of census, department of commerce, Washington, D. C.

The division issues certified copies of any of the records it has on file, for a fee of fifty cents.

If you were born in Iowa and your birth record is not on file, you can place it on file by completing a delayed birth certificate, which you may file with the county clerk in the county where you were born, or send it direct to this office.

Law Enforcement

The work of the division of law enforcement is under the direct supervision of an attorney, who is required to make investigations of violations of Title VIII, Code, 1939, securing all available evidence and reporting to the commissioner of public health. Upon request of the state department of health, the attorney general is required to institute, in the name of the state of Iowa, proper proceedings against any person charged by the department of health with violating any of the provisions contained in Title VIII, entitled "The Practice of Certain Professions Affecting the Public Health."

Public Health Education

In the prevention and control of disease, public health education supplements the tools, skills and learning of the medical, dental, engineering and nursing professions.

Public health education uses motion pictures, news releases, recordings, speakers, posters, exhibits, pamphlets and other media to tell the health story.

Division of Local Health Services

The correlation and extension of the activities of the various divisions of the state department, making their services obtainable to the entire population of the state, through the various district and county health services.

Division of Examinations and Registration

Boards of Examiners

- Medical Examiners**—Arthur D. Woods, M.D., State Center; Aldis A. Johnson, M.D., Council Bluffs; M. A. Royal, M.D., Des Moines.
- Dental Examiners**—H. M. Willitts, D.D.S., Dubuque; Harry G. Bolks, D.D.S., Sioux City; John D. Hemingway, D.D.S., Waverly; C. Herman Stewart, D.D.S., Farragut; V. Robert Norman, D.D.S., Guthrie Center.
- Optometry Examiners**—Alfred J. Meyer, Davenport; John J. Brady, Sheldon; Henry W. Knutson, Mason City.
- Chiropractic Examiners**—R. L. Sheeler, D.C., Council Bluffs; C. J. Christensen, D.C., DeWitt; C. B. Kerr, D.C., Ames.
- Osteopathic Examiners**—H. B. Willard, D.O., Manchester; Marvin Green, D.O., Storm Lake; W. D. Andrews, D.O., Algona.
- Embalmers Examiners**—Paul McAuley, Mason City; Frank J. Monahan, Cedar Rapids; Carl A. Johnson, Ottumwa.
- Podiatry Examiners**—C. H. Findley, Davenport; J. C. Schlunke, Des Moines; Cecil L. Moon, Waterloo.
- Cosmetology Examiners**—Mae Davenport, Glidden; Pearl Ambrose Waterloo; Inga Jepson, Clinton.
- Barber Examiners**—L. W. Skinner, Council Bluffs; L. D. Hamilton, Sioux City; T. F. Thompson, Cedar Rapids.

NURSE EXAMINERS

(Office located in Capitol Building)

Appointed by the Governor. Term of five years.

- MOTHER MARY MAURA, R.N., M.A.,** Chairman, Cedar Rapids; term expires June 30, 1951.
- MISS DOROTHY FRERIKS, R.N.,** Vice-Chairman, Cherokee; term expires June 30, 1952.
- MISS RUTH EGGERS, R.N.,** Davenport; term expires June 30, 1948.
- SISTER MARY STELLA, R.N.,** Council Bluffs; term expires June 30, 1949.
- ADELAIDE PETERS BEERS, R.N.,** Burlington; term expires June 30, 1950.
- Executive Secretary, Vera M. Sage, R.N.,** Des Moines.
- Director of Nursing Education, Louise E. Alfsen, R.N., B.S.,** Des Moines.

The Iowa Board of Nurse Examiners was made a department separate from the department of health by S.F. 50, passed by the Forty-sixth General Assembly and became effective upon publication.

The board gives the examinations required of every graduate nurse before she is entitled to practice her profession. Examinations are held in Des Moines. The examination fee is \$10.00; the reciprocity fee, \$20.00 and annual renewal of license, \$1.00. Through its executive secretary the board keeps all records pertaining to the licensing of nurses in the state, receives all applications for licensure, collects all fees and issues all licenses. The board formulates the curriculum and standards for schools of nursing, and through its director of nursing education the accredited schools are supervised. It is the duty of the board to enforce the laws governing the practice of nursing in the state.

IOWA STATE HIGHWAY COMMISSION

(Offices at Ames, Iowa)

Commissioners are appointed by the Governor, terms four years.

H. J. AHLERS, Plymouth County, Democrat; term expires July 1, 1949.

JOHN J. SWANER, Johnson County, Democrat; term expires July 1, 1949.

S. RAY EMERSON, Union County, Republican; term expires July 1, 1947.

FRED B. GILBERT, Marshall County, Republican; term expires July 1, 1951.

SANFORD ZEIGLER, Jr., Jefferson County, Republican; term expires July 1, 1951.

GILBERT, Fred B., Marshall Co.
 Republican
**Chairman, State Highway
 Commission**



A native of Iowa. He was born at State Center, received his early education in the public schools there, attended Cornell college at Mount Vernon for two years and was graduated from the University of Michigan Law School in 1914. He practiced law in Marshalltown until July, 1917, when he enlisted in the air corps for service in the first World War. He spent 13 months overseas as commanding officer of the 264th Aero Squadron. He was president of the Central State bank at State Center from 1921 to 1942. He was a member of the House of Representatives in the 39th, 40th, and 40th extraordinary sessions of the General Assembly. He began service on the Republican State Central Committee in 1937 and was State Republican Chairman from 1941 to June, 1943, when he resigned to accept the appointment to the State Highway Commission.



SWANER, John James, Johnson County Democrat
Member, State Highway Commission

Born January 9, 1898, on a farm near Iowa City, Iowa. Attended the public schools of Johnson county. Served in World War I with the American expeditionary forces, Company M, 11th Regiment, U. S. Marines. Married Ruth Ray of Hampton, Iowa, October 4, 1920. Three children; James Robert, Ruth Eleanor, and Marilyn Joyce. Head of retail dairy business in Iowa City. Operates a farm and maintains a herd of Guernsey cattle. American Legion, Knights of Columbus, Elks, and Moose Lodges. Past president Iowa City Rotary Club. Serving third term in the House of Representatives. Appointed by the Governor for term beginning July 1, 1945.

AHLERS, Henry J.,
Plymouth County Democrat
Member,
State Highway Commission

Born in Plymouth county, Iowa, August 18, 1890. Son of Henry A. and Minnie Ahlers. Attended St. Joseph's Catholic school. Married Kathryn Nuel, January 18, 1916. Father of three sons and two daughters. Lives on farm four miles south of Le Mars. Is an extensive stock raiser and feeder and has been a member of the county AAA committee for the past several years. Is director of the Le Mars Savings Bank and Plymouth County Farm Bureau, secretary of Struble Farmers Elevator Company and an officer of St. Joseph Catholic church.



ZEIGLER, Sanford, Jr., Jefferson County Republican
Member, State Highway Commission

Born September 27, 1891. Attended the public schools of Fairfield and Parsons College. Married November 28, 1912, to Erma H. Fisher of Fairfield, and has one child, Virginia. A member of the Masons and the Methodist church. Served as clerk of the district court, member of the board of supervisors and state representative from Jefferson county in the 46th General Assembly and 46th extra session. Elected to the senate in 1936 and 1940.



WATTS, Lee R., Adams County
 Republican
**Interim Member, State Highway
 Commission**

Born Feb. 27, 1898, on farm at Hedrick, Iowa; law degree from Drake University, admitted to Iowa Bar, 1920, practiced law at Corning since 1923, owns The Corning Title Co. Married Fern Hedges of Hedrick, six daughters; four sons-in-law all veterans of W. W. II. Served two years in Atlantic fleet as radio electrician in W. W. I. Licensed as marine engineer in steam and diesel, served as engineer on Liberty ship in southwest Pacific and Atlantic waters during W. W. II. Ten years on Corning school board, 15 years as city attorney for Corning, 2 years as county attorney, mayor of Corning. Past president of 3rd Judicial Dist. Bar Ass'n, Iowa Ass'n of Sailors and Marines, Iowa Ass'n of Soldiers' Relief Comm., draft board, Chamber of Commerce, American Legion and past district commander; Masonic bodies, Congregational church, Knights of Pythias, Rotary, Adams County and Iowa Bar Ass'n.

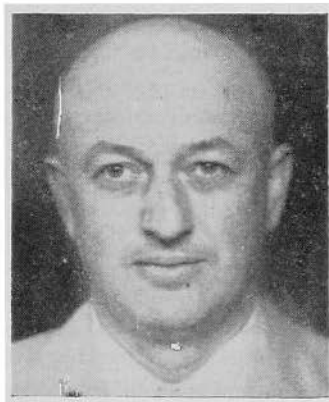

WHITE, F. R., Story County
**Chief Engineer, State Highway
 Commission**

Born May 21, 1884, near Selma, Van Buren County, Iowa. Graduated from Keosauqua high school in 1902. Graduated from the civil engineering department, Iowa State College, in 1907. Served as rodman and instrumentman on the Key West extension of the Florida East Coast Railroad from June, 1907, to February, 1908; inspector on highway bridge construction under the Iowa state highway commission, July, 1908, to December, 1910, and from June to August, 1911; instrumentman and chief of party on drainage surveys under the Morgan Engineering Company of Memphis, Tennessee, December, 1910, to May, 1911; field engineer, Iowa state highway commission, August, 1911, to March, 1915; road engineer; Iowa state highway commission, March, 1915, to April, 1919; chief engineer of the Iowa state highway commission, April, 1919, to the present.

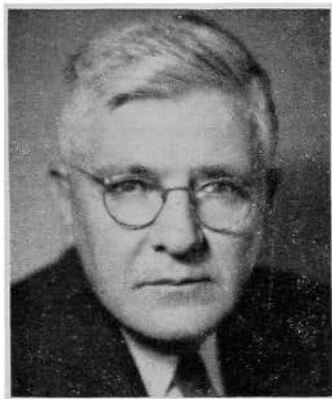

In 1923 vice-president, and in 1924 president of the American Association of State Highway Officials. From 1924 to date, member executive council American Association of State Highway Officials. On October 31, 1912, married Miss Mary C. DeHart of Keosauqua; father of two children, Margaret Ellen and James Warren.

The first law creating a state highway commission in Iowa was adopted by the General Assembly in 1904. That law simply stated that the Iowa State College should act as a state highway commission. Acting under said law, the state board of education appointed Dean Anson Marston of the engineering division, and Dean Chas. F. Curtiss of the agricultural department, of Iowa State College, as the directors of the commission. Thomas H. MacDonald, now chief of the U. S. bureau of public roads, was appointed by the directors as secretary and engineer for the commission. The duties of the commission at that time were to make investigations and studies of highway conditions and to advise with local authorities with respect to highway improvements.

This organization continued until 1913, when the Thirty-fifth General Assembly passed an act creating a state highway commission of three members and separated said commission from the Iowa State College.

In 1927 the General Assembly passed an act which now appears as chapter 238 of the Code of 1939, creating a state highway commission of five members, all to be appointed by the Governor, not more than three of whom could be from the same political party.

The law of 1927 placed the primary road system under the direct control and supervision of the state highway commission. Thomas H. MacDonald, who became secretary and engineer of the highway commission in 1904, was designated as chief engineer of the highway commission in 1913 and continued in that capacity until 1919, when he resigned and F. R. White, present chief engineer of the state highway commission, was appointed to that position.

The highway commission's duties are threefold:

First: Construction and maintenance of primary roads.

Second: General supervision of secondary roads.

Third: Engineering assistance to other departments.

The commission has entire charge of and responsibility for all construction and maintenance work on the primary road system. It prepares the necessary surveys, plans and specifications for primary road improvements, lets the necessary contracts and supervises the construction work. It has charge, for the state of Iowa, of the expenditure of all federal aid road funds allotted to this state.

All maintenance work on the primary road is under the supervision of the commission.

The secondary roads (county and township roads) are under the supervision of the county boards of supervisors in their respective counties. However, the law places on the highway commission certain duties and responsibilities in connection with such secondary road work. Changes in or modifications of the county trunk road system must be approved by the commission. Secondary road construction programs proposed by the county boards must receive the commission's approval. Plans prepared by the county engineers for secondary road improvements must be submitted to the state highway commission for approval. Contracts awarded by the boards of supervisors for secondary road work involving a cost of \$2,000 or more per mile, or more than \$5,000 in the aggregate, or more than \$2,000 for any one bridge or culvert, must be approved by the state highway commission before becoming effective. In case two adjacent counties are unable to agree on any county line or road or bridge construction or maintenance matter, either board may appeal to the highway commission to determine said controversy.

The commission, on request, renders engineering assistance to various other state departments. This includes the making of surveys and preparation of plans and general supervision of construction and maintenance of public highways upon or adjacent to lands belonging to the state at the various educational, charitable, and penal institutions and at the state parks, engineering assistance to the executive council on street improvements upon and adjacent to the capitol grounds, assistance to the national guard on projects in connection with the national guard camp, and various other technical matters which may come before such other state departments.

An outline of the organization of the commission showing department heads and district engineers follows:

Executive Department

F. R. White, Chief Engineer, Ames.

Legal Department

Don Hise, Attorney, Ames.

Administration Department

C. Coykendall, Administration Engineer, Ames.
W. P. Nichols, Right-of-Way Engineer, Ames.

Design Department

W. E. Jones, Engineer of Design, Ames.
E. W. Blumenschein, Engineer of Bridge Design, Ames.

Construction Department

A. A. Baustian, Construction Engineer, Ames.
R. C. Boyd, Assistant Construction Engineer, Ames.
H. K. Davis, General Inspector, Ames.

Maintenance Department

W. H. Root, Maintenance Engineer, Ames.
T. R. Perry, Bituminous Engineer, Ames.
L. L. Clement, Maintenance Field Engineer, Ames.

Department of Materials and Tests

Bert Myers, Engineer of Materials and Construction, Ames.
E. A. Stoddard, Assistant Engineer, Ames.

Department of Safety and Traffic

W. O. Price, Safety and Traffic Engineer, Ames.
D. W. Burch, Safety Engineer, Ames.
Mark Morris, Traffic Engineer, Ames.

Department of Accounts

Frank B. Howell, Acting Auditor, Ames.
E. T. Burk, Chief Accountant, Ames.
L. B. Anderson, Maintenance Accountant, Ames.
District No. 1—C. L. Gleason, District Engineer, Ames.
District No. 2—Raymond Zack, District Engineer, Mason City.
District No. 3—E. Capel, District Engineer, Sioux City.
District No. 4—John G. Butter, District Engineer, Council Bluffs.
District No. 5—W. J. Smith, District Engineer, Ottumwa.
District No. 6—J. A. Paulsen, District Engineer, Cedar Rapids.

IOWA STATE DEPARTMENT OF HISTORY AND ARCHIVES

In the State Historical Building

East 12th and Grand Avenue, Des Moines

Curator is selected by Board of Trustees—the Governor, a member of the Supreme Court and the Superintendent of Public Instruction.

CLAUDE R. COOK, Acting Curator, for a term of six years.

EMORY H. ENGLISH, Editor of Annals of Iowa

EDWARD F. PITTMAN, Superintendent of Newspapers

JACK W. MUSGROVE, Director of Museums

CHARLES E. KOPF, Archivist

LUCRETIA GARRETSON, Historical Librarian.

CLARA ZIMMERMAN, Accessions and Manuscripts

BERTHA M. KURTH, Superintendent Census Records

BESSIE B. WILSON, Director War History

The State Historical Department organized in 1892 by Charles Aldrich, State Historical Building erected in 1889 and 1908, reorganized as Iowa State Department of History and Archives in 1939, activities described on pages 209-211.

COOK, Claude R., Red Oak**Acting Curator, State Department
of History and Archives**

Advent on Thanksgiving Day to Mr. and Mrs. Adley Cook on a farm near Kent, Union county, Iowa; first of five children. From age three to five on Nebraska homestead near Long Pine. Reared on family farm near Kent. Schooling at Kent and Simpson college. City editor of Creston Morning American, only Democratic daily in old 8th congressional district. Night editor of Council Bluffs Nonpareil. Special writer on Des Moines Register. Admitted Des Moines Methodist Conference in 1914. Appointments: Tabor, Pacific Junction, Gray, Randolph, Coin, Osceola, Carroll, Ottumwa and Marengo. Participated in money raising in Iowa, Michigan, Minnesota, New Jersey and New York, involving several million. Voluntarily located in 1944 at Red Oak, Iowa, Chamber of Commerce secretary. 1945, elected executive assistant to Republican state chairman. Editor, writer, lecturer. Grandfather was one of first three white men settling in Platte township, Union county, Iowa. Married to Mary Cherry McConnell, Creston, Iowa, in 1912. Son, W. R., Norfolk, Nebr., alumnus of Grinnell college, studying voice in Julliard School of Music in New York.

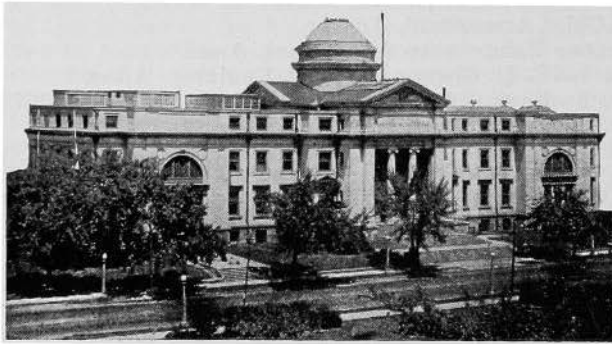

State Historical Building

IOWA INDUSTRIAL COMMISSIONER

(Workmen's Compensation Service)

(Office located at 1005 Des Moines Street)

Commissioner appointed by Governor. Term of six years.

ELMER P. CORWIN, Muscatine County, Industrial Commissioner; term expires June 30, 1949.

First Deputy Commissioner, Ralph Young, Polk County.

Second Deputy Commissioner and Secretary, Charles H. Greenley, Polk County.

Claims Auditor and Assistant Secretary, William J. Scarborough, Polk County.

CORWIN, E. P., Muscatine County
Republican

Industrial Commissioner

Born on a farm near Fruitland, Muscatine County, Iowa, July 15, 1883. Educated in Muscatine county schools. Resided continuously in the same community with the exception of six years, while employed in a retail drug business. For a period of 35 years was a grower and shipper of Muscatine Island produce. Was married October 21, 1908, to Jessie E. Smith of Chariton, Iowa. They are the parents of a son and daughter, Donald F. and Marjorie La Rue, now Mrs. R. A. Weber. Member of Methodist Episcopal Church, Knights of Pythias and Masonic Orders, Kaaba Temple—A.A.O.N.M.S., Zerapath Consistory and Eastern Star. Elected to State Senate from Muscatine and Louisa counties in 1934; re-elected in 1938. Appointed Industrial Commissioner by Governor B. B. Hickenlooper in 1943.



The Workmen's Compensation Law of Iowa was first enacted by the Thirty-fifth General Assembly in 1913, which made Iowa among the first states to provide compensation benefits for injuries sustained by industrial workers. Since that time many changes have been made by succeeding legislatures increasing the benefits thereunder.

The Fifty-first General Assembly of Iowa established a Second Injury Fund, which was primarily for the benefit of returning veterans, who were maimed by loss of members which would make it difficult for them to obtain employment, since the compensation law provides for increased benefits for the loss of a second member. Now the employer may hire a maimed individual and yet only be liable for the loss of the member he actually loses in his employment. The fund is created by the employer paying to the State Treasurer \$100.00 for the benefit of this fund upon the death of any employee whose injury arises out of and in the course of his employment.

From July 1, 1945, to July 1, 1947, 49,480 workers sustained injuries in Iowa industry, of which 18,694 received compensation. 187 of these injuries were fatal.

The Fifty-second General Assembly enacted what is known as the Iowa Occupational Disease Law covering 16 diseases and will now compensate employees for certain diseases which may occur by reason of the process or nature of their occupation.

The weekly benefits have been increased from \$18.00 to \$20.00 per week, and the hospital and medical benefits have been increased from \$600.00 to \$800.00, the nursing and ambulance services are to be paid in full in addition to this increase.

Reports of all industrial injuries resulting in temporary disability of more than seven days or those injuries resulting in permanent partial or permanent total disability, or death, are made to the Industrial Commissioner, and all controversial questions are decided by hearings before the Commissioner or his deputies, subject to appeals to the state courts.

COMMISSIONER OF INSURANCE

(Office located at 212 Sixth Avenue)

Term, four years. Appointed by the Governor.

STERLING ALEXANDER, Hamilton County, Insurance Commissioner.
Actuary, Woodrow H. Sherin, Cerro Gordo County.
Superintendent of Deposit Department, Donald Harlow, Polk County.
Counsel, Sam Orebaugh, Polk County.



ALEXANDER, Sterling,
Hamilton County
Insurance Commissioner

Son of Alpheus and Cora Hastings Alexander, born at Jewell, Iowa, on October 30, 1896. Graduate of Jewell high school and Drake Law College. Banking experience at Jewell, and general practice of law at Webster City since 1919. Married Leota Merryman in 1924. Two daughters, Joan and Janet. Member American Legion, Kiwanis, and fraternal orders. Hamilton County Attorney for six years, and member Webster City School Board for four years.

The office of Commissioner of Insurance, as the executive head of the insurance department of Iowa, was created by chapter 146 of the laws of the Thirty-fifth General Assembly (1913) and the first commissioner took office July 1, 1914. Previous to that time, the supervision of insurance had been under the direction of the auditor of state.

The commissioner of insurance has general control, supervision, and direction over all insurance business transacted in the state, and is charged with the responsibility of enforcing all the laws of the state relating to insurance.

Under the law, all securities in which the reserves of Iowa life insurance companies are invested are required to be deposited with the commissioner and complete records are kept showing each item on deposit at all times. The amount of approved securities representing these and other incidental deposits in the hands of the commissioner on June 1, 1947, amounted to \$882,414,588.40.

The commissioner supervises all transactions relating to the organization, reorganization, liquidation and dissolution of domestic insurance corporations. He supervises the sale in the state of all stock or other evidences of interest either by domestic or foreign insurance companies. He is the statutory receiver in the event of liquidation of any Iowa insurance company.

All foreign companies, as well as all local companies, must, before engaging in the insurance business in this state, obtain a certificate of authority from the commissioner of insurance. These certificates expire annually on April 1st, and action is taken on their renewals after analysis of complete financial statements filed covering the condition of the company as of the previous year end. All insurance agents must like-

wise obtain individual licenses to solicit business. In 1947 there were 804 insurance companies authorized in the state, and approximately 65,000 individual agents' licenses were issued.

The Fifty-second General Assembly enacted a statute effective October 1, 1947, which requires insurance companies to file all rates with the insurance commissioner for approval, together with supporting data therefor. This will necessitate the immediate establishment of a rating department.

The commissioner conducts examination of all domestic insurance organizations every two years. He may also make an examination of any foreign insurance company authorized or seeking to be authorized to do business within the state. All policy forms used by any company within the state are required to be approved by the department.

The Commissioner is a member of the National Association of Insurance Commissioners composed of the insurance supervising officials of each of the various states and meets with and cooperates with this organization in the many matters that arise involving the common interests of the separate states in insurance matters.

Securities Department

The state securities laws, designed to protect the Iowa investing public through regulation of securities dealers and qualification of securities offered for sale, are administered by the commissioner of insurance.

The commissioner also has jurisdiction over the sale of stock on the installment plan and sale of memberships or certificates of membership entitling the holder thereof to purchase merchandise, materials or services on a discount or cost-plus basis.

INTERIM—RETRENCHMENT AND REFORM COMMITTEE

House

W. A. "Bill" Bents, Dem., Cresco, Howard county.
C. A. Bryson, Rep., Iowa Falls, Hardin county.
Gene Poston, Dem., Corydon, Wayne county.
Albert Steinberg, Rep., Ames, Story county.
Harry Weichman, Rep., Newhall, Benton county.

Senate

O. H. Henningsen, Rep., Clinton, Clinton county.
Robert Keir, Rep., Spencer, Clay county.
Tunis H. Klein, Dem., Pella, Marion county.
Robert Reilly, Dem., Dubuque county.
*De Vere Watson, Rep., Council Bluffs, Pottawattamie county.
*Elected chairman.

BUREAU OF LABOR

(Office located in building at Pennsylvania and Grand avenues)

Commissioner appointed by the Governor.

Term two years.

HARNESS, Charles W., Ottumwa Labor Commissioner

Republican

Term expires June 30, 1949

Born September 22, 1887, in Wapello county, Iowa, son of Gideon and Jennie Harness. When three years old, his parents moved to Ottumwa. Attended Ottumwa schools and O'Brien Business College in Ottumwa. At 16 joined Ottumwa Box Car Loader company as apprentice machinist. Machinist and tool maker, the last many years with the Milwaukee railroad. Machinist during World War in Charleston, S. C., navy yards. In late years, represented the International Association of Machinists, A. F. of L., in several midwestern states; Ottumwa civil service commission; Ottumwa board of waterworks trustees. Married Hazel M. Cody, February 22, 1909; four sons and three daughters: Charles, Paul, John, Virgil, Ida Mary, Martha and Cecelia. Masonic bodies, Za-Ga-Zig Temple Shrine.



Deputy Labor Commissioner, Byron Heneks, Cedar Rapids, Iowa.

The office of Labor Commissioner was created by the Twentieth General Assembly in 1884.

Under the provisions of law, the commissioner is also a member of the board for vocational education and rehabilitation, and the employment agency commission. The commissioner is executive secretary of the employment agency commission.

The bureau is responsible for the enforcement of laws relating to health and safety, child labor, passenger and freight elevators, installation and inspection of steam boilers, generators and superheaters, private employment agencies, arbitration and conciliation, and industrial accidents for reinspection and statistical purposes.

Three factory inspectors devote full time to inspection and reinspection of factories, mills, work shops, theatres, buildings, public buildings, passenger and freight elevators, private employment agencies and general employment conditions. The law requires that one of the inspectors shall be a woman who shall give special attention to places employing women and children.

The official publication of the bureau, "Iowa Employment Survey" is issued the first of each month based upon conditions as of the fifteenth of the preceding month and compared with the previous month. Statistical information is furnished by the employer on a specially prepared questionnaire which is compiled showing employment and payroll trends, building conditions, and activities in the Iowa state employment service.

The bureau issues, with the consent of the executive council, special bulletins relating to child labor, labor organizations, employment service, and manufacturing directory, etc., which is in addition to the biennial report required by law.

THE STATE LIBRARIES

Trustees—The Governor, superintendent of public instruction and a member of the supreme court.

The state's libraries in Des Moines are under control of a board of trustees who also have charge of the historical department and building. The general state library, established at the time the territory was formed, was consolidated in 1939 with the Iowa Library Commission, making its vast collection of reference works more available to the public. The State Traveling Library and State Medical Library are located in the Historical building. The State Law Library is in the capitol.

State Traveling Library

The 48th General Assembly brought about a consolidation of the state library resources by combining the State Library, Library Commission and Economics and Sociology Division of the Law Library. The name given to the resulting library is State Traveling Library. Its functions are those of the former Library Commission:

1. To aid in establishing libraries and to assist in library development by helping in book selection, by visiting libraries, and conferring and working with library trustees and librarians.
2. To give library service to the state of Iowa by lending books and giving reference assistance to:
 - (a) Communities without public libraries
 - (b) Small libraries
 - (c) Public libraries
 - (d) Schools
 - (e) Organizations
 - (f) Individuals
 - (g) Blind patrons
3. To collect and publish statistics of library work in the state, furnishing blanks for records and making reports to the Governor as required by law.
4. To publish the *Iowa Library Quarterly* and to distribute lists of recommended books, leaflets and other information.
5. To serve as a clearing house for information of the Iowa Library Association.

There are 283,680 books in the State Traveling Library.

SMITH, Blanche A., Warren County Librarian, State Traveling Library

Born at Monroe, Iowa, daughter of Otis E. and Annie (Slusser) Smith. Attended schools in Des Moines, Shenandoah and Indianola; was graduated from Simpson college, 1908; received certificate from Pratt Institute School of Library Service, 1921; taught in Iowa and Colorado high schools, 1908-1910; Collegio Methodista (Rome), 1910-1911, assistant, Fort Des Moines Hospital Library, 1918; assistant Omaha Public Library, Des Moines Public Library; head of Extension Division, Washington, D. C., Public Library; assistant librarian, Cleveland college, Wisconsin Free Library Commission (field visitor and assistant professor of library science at University of Wisconsin), appointed executive secretary of Iowa Library Commission, September, 1938; with consolidation of state libraries was appointed to present position in March, 1939. Member of executive board of Iowa Library Association; Extension Division of American Library association.



State Law Library

(Second Floor, Capitol Building)

The Iowa State Law Library, with its collection of upwards of 140,000 volumes, is one of the largest and most complete law libraries in the United States.

In addition to legal reference facilities provided for the Iowa Supreme Court judges, attorney-general, and other state officials, as well as for attorneys and the general public, the law library also includes a Legislative Reference Bureau, which assists members of the Iowa General Assembly with research materials and bill drafting.

KENDRICK, W. R. C., Poweshiek County

Iowa State Law Librarian

Born at Malcolm, Iowa, September 11, 1878. Attended Howe's Academy, Iowa Wesleyan university, Ohio Wesleyan university and law school at the State University of Iowa. Admitted to the practice of law in 1903. Practiced in Centerville three years and Keokuk ten years. Assistant Attorney General of Iowa six years, Commissioner of Insurance three years, president National Association of Insurance Commissioners one year, first vice-president and general counsel of the Royal Union Life Insurance Company seven years, chief Iowa counsel of the Federal Land Bank of Omaha, Nebraska, four years. Appointed Iowa State Law Librarian July 1, 1947, for a six-year term to expire June 30, 1953.

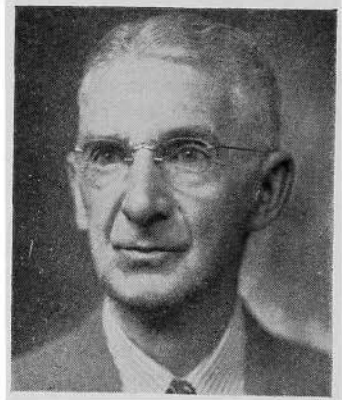

State Medical Library

(Second Floor, Historical Building)

The Iowa State Medical Library was established as a department of the State Library in July, 1919, and became a separate library in the reorganization of the state libraries by the Forty-eighth General Assembly in 1939.

The library serves primarily medical doctors, but is open to any resident of the state.

The library contains 33,866 accessioned volumes and receives 290 medical and scientific periodicals annually, having over 100,000 unbound periodicals. The main work of the Medical Library is its mailing service, whereby proper material is selected and placed in the mail the same day doctors request literature by mail, phone or telegram.

The library also has a small museum of old medical instruments and collects items of medical historical interest.

**THROCKMORTON, Jeanette Dean, M.D.,
Polk County****State Medical Librarian**

Born January 26, 1883, Derby, Iowa, daughter of Thomas Morford (M.D.) and Mary Ann (Bentley) Throckmorton. Graduated from Simpson College, Ph.B. (1904); Iowa Wesleyan University, A.M. (1909); Keokuk Medical (M.D.) (1907); University of Chicago, graduate (1926); Columbia University, graduate study (1925); University of Nebraska, medical department, M. D. (1910); honorary, Drake University, medical department M.D.; honorary, Iowa State University, medical department, M. D. Received highest grade ever given by the State Board of Medical Examiners up to 1907, which place she held for the next ten years. Was vice president, Royal Institute Public Health, (London) in 1920; Fellow, American College of Physicians; State Society Iowa Medical Women; ex-president (1919); life member; Iowa State Medical Society (life member); chairman, Medical Library Committee. Cooperated with the United States Public Health Service through the Iowa Board of Health, six years (1919-1925). Has served as Medical Librarian of the State of Iowa since May, 1929. Married Dr. Charles N. Dean (deceased). Who's Who in American Medicine (1925); Who's Who Among Physicians and Surgeons (1938). Member of Epsilon Sigma and Methodist church.

**IOWA LIQUOR CONTROL COMMISSION**

(Office located in Garver building, 707 Locust street, Des Moines)

Appointed by the Governor. Term of six years.

DICK R. LANE, Chairman, Scott county, Republican; term expires June 30, 1949.

GEO. L. SCOTT, Fayette county, Republican; term expires June 30, 1951.

RUSSELL F. SWIFT, Shelby county, Democrat; term expires June 30, 1953.

Secretary, W. B. Blake, Fayette county.

The Iowa Liquor Control Commission was created under the provisions of H.F. 292 as passed by the Forty-fifth General Assembly in extraordinary session and signed by the Governor, March 6, 1934.

The Commission has sole power to buy, import and have in its possession for sale and sell liquors; to establish, maintain and discontinue state liquor stores and special distributors in such cities and towns as deemed advisable; to rent, lease and equip any building or any land necessary to carry out the provisions of the act; to appoint necessary employees; to determine the nature, form and capacity of packages kept or sold under the act and to prescribe the labels and seals to be placed on same; to license, inspect and control the manufacture of alcoholic liquors in Iowa; and to make rules and regulations necessary for carrying out the provisions of the act.



LANE, Dick R., Scott county Republican
Chairman State Liquor Control Commission

Born in Davenport, Iowa, October 27, 1882. Educated in Davenport public schools. Graduated from the law school at the State University of Iowa, LL.B., 1904. Practiced law 1904-1914. In the hotel business from 1914 until appointment to present position beginning March 15, 1934. He was reappointed in 1937 by Governor Kraschel and again reappointed in 1943 by Governor Hickenlooper for a six year term. Term expires June 30, 1949.

SCOTT, Geo.L., Fayette county Republican
Member State Liquor Control Commission

Born July 21, 1887, on a farm in Fayette county. His father and mother, Mr. and Mrs. Alexander Scott, natives of Scotland, were early settlers in northeastern Iowa. He has always lived in Fayette county, where he received his education in the public schools. Married November 26, 1910, to Miss Merle Saltsgiver; father of two sons, Donald and Robert. An extensive farmer, stock raiser and feeder. A member of the Presbyterian church and the Masonic lodge. Elected to legislature from Fayette county in 1934, 1936, 1938, 1940 and 1942. Appointed in 1945 by Governor Robert D. Blue for a six year term.

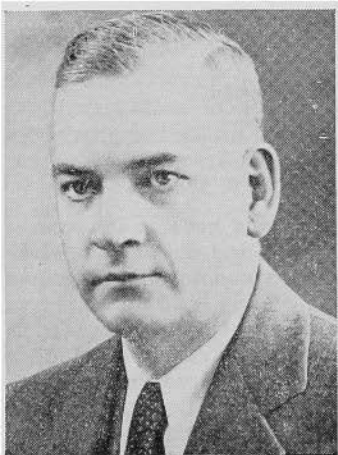

SWIFT, Russell F., Shelby county Democrat
Member State Liquor Control Commission

Born at Harlan, Shelby county, Iowa, January 20, 1893. Educated in Harlan public schools; graduated from the law school at the State University of Nebraska with LL.B. degree in 1915. County attorney of Shelby county from 1924 to 1928. Lieutenant in the air service during the World War. Member of Masonic fraternity, American Legion and Episcopal church. Married November 29, 1922, to Aasta Boyesen; father of four children, Freeman, Russell Jr., Nancy and Cynthia. Appointed in 1941 by Governor George A. Wilson and reappointed in 1947 by Governor Robert D. Blue for a six year term.

MERIT SYSTEM COUNCIL

(Office in Insurance Exchange Building, Fifth street and Grand avenue)

Appointed by the Governor, Term of three years.

ANSON MARSTON, Ames, Chairman; term expires December 31, 1946.

N. T. CHADDERDON, Marshalltown; term expires December 31, 1948.

J. C. BLODGETT, Cedar Rapids; term expires December 31, 1948.

D. R. COTTERELL, Supervisor.

Participating Agencies: State Department of Health.

State Department of Social Welfare.

Iowa Employment Security Commission.

State Service for Crippled Children.

The "Regulations for the Merit System," as adopted by the above agencies, provide, in part:

"A Merit System Council shall be appointed by the Governor . . . The Council shall be composed of three members, who shall be public-spirited persons of recognized standing and of known interest in the improvement of public administration and in the impartial selection of efficient government personnel. No member of the Council shall have held political office or have been an officer in a political organization during the year preceding his appointment nor shall he hold such office during his term. No member of the Council shall have been an employee of the agencies within one year prior to his appointment.

"Members of the Council shall serve for a term of three years or until successors have been appointed by the Governor . . . In appointing a successor to a member of the Council, the Governor shall make his selection from a panel of three names presented to him through joint action of the (participating agencies). A member appointed to fill a vacancy occurring prior to the expiration of a term shall be appointed for the remainder of such term. Members of the council may be reappointed at the expiration of their term of office.

"Members of the Council shall receive no salary, but may be compensated for expenses incurred, including traveling expense.

"It shall be the duty of the Council within the scope of these Regulations:

- (a) to establish general policies for the administration of merit examinations and the hearing of personnel appeals as provided in Article XIV (of the Regulations);
- (b) to hear such appeals or to establish impartial bodies to hear such appeals on its behalf;
- (c) to appoint a Merit System Supervisor with the approval of the (participating agencies), to advise with him in formulating procedures for the conduct of merit examinations, and to inspect and review his activities for the purpose of assuring conformity with these regulations and the policies of the Council;
- (d) to review the classification and compensation plans and to advise with the state agencies on their adoption and subsequent revisions;
- (e) to make recommendations to the agencies relative to their internal personnel practices to assure conformity with these Regulations;
- (f) to approve a budget for submittal to the state agencies covering all costs of merit-system activities as covered by these Regulations;

(g) to promote public understanding of the purposes, policies, and practices of the merit system. As a means thereto, the Council shall examine into and make a written report to the Governor and to the state agencies at least annually on the operations of the merit system, including the conduct of examinations, the establishment of registers, certifications from registers, promotions, salary advancements, dismissals, demotions, transfers and separations, and the maintenance of the classification and compensation plans. Such reports shall be filed with the Governor and the state agencies and shall be open to public inspection."

The participating agencies employ about 1,800 individuals who work in over 150 different classifications. The merit system recruits, qualifies, examines and certifies these employees on a merit basis.

STATE MINE INSPECTORS

(Office located on basement floor of Capitol Building)

Appointed by the Governor. Terms four years, expiring June 30, 1951.

E. A. FARNSWORTH, Appanoose County, first district.

A. EVERETTE ERSKINE, Wapello County, second district.

J. E. JEFFREYS, Polk County, third district.

Secretary, George Duckworth, Appanoose County.

Assistant Secretary, Doris Paterna, Polk County.

The operation of Iowa coal and gypsum mines is hedged around by exacting laws designed for the safe operation of the mines, the safety of the workers in mines, and other incidentals.

Laws provide for safeguards against fire, for adequate ventilation, for escape ways and other safety features.

The work of the inspectors consists of examination of mines and mine working conditions. Safety devices for workers, ventilation measures, escape ways, maps of mines and all regulations concerning operations of mines come in for their check.

BOARD OF EXAMINERS FOR MINE INSPECTORS, MINE FOREMEN AND HOISTING ENGINEERS

(Office located in office of State Mine Inspectors in Capitol Building)

Appointed by the Executive Council for a term of two years.

Terms expire June 30, 1948

WILLIAM ANDERSON (Miner), R.F.D. 1A, Monroe County, President.

JAMES M. SMITH (Hoisting Engineer), Monroe County, Secretary.

JOE JOHNSON (Mine Operator), Polk County.

WILLIAM JERVIS (Miner), R.F.D. 5, Polk County.

J. R. HAMM (Mine Operator), Appanoose County.

The board of examiners must consist of two miners, two mine operators and one mining engineer. These examiners are required to have had at least five years of actual experience in their respective professions.

The examiners conduct examinations of candidates for mine inspectors, hoisting engineers and mine foremen.

BOARD OF PAROLE

Term six years. Appointed by Governor.

VIRGINIA BEDELL, Dickinson County, Republican; term expires June 30, 1949.

W. E. JACKSON, Des Moines County, Republican; term expires June 30, 1951.

C. E. GODFREY, Monroe County, Democrat; term expires June 30, 1953.

SAM D. WOODS, Secretary, Polk County.

The board of parole was established in 1907 by the Thirty-second General Assembly.

The statutes of Iowa provide: "When any person over sixteen years of age is convicted of a felony, except treason or murder, the court imposing a sentence of confinement in the Penitentiary, Men's or Women's Reformatory shall not fix the limit or duration of the same, but the term of such imprisonment shall not exceed the maximum term provided by law for the crime of which the prisoner was convicted," thus leaving to the court imposing the sentence no discretion as to the length of confinement. The Board of Parole is charged with the duty of investigating and studying each case, and is authorized to release on parole any prisoner, except those sentenced for life terms, after serving portion of the maximum time they deem proper. Parole rules are provided which must be observed by the man while on parole and for the violation of which he may be remanded to prison.

BEDELL, Virginia, Dickinson County

Republican

Chairman, State Board of Parole

Born at Spirit Lake, Iowa, June 17, 1895. Admitted to the practice of law in 1920. Married August 13, 1919; mother of two sons, both in army air corps. Past State President Business and Professional Women's Clubs; Past State President American Legion Auxiliary; member D.A.R., Parent-Teachers' Association and other clubs; member Presbyterian church. Practicing law at Spirit Lake with firm of Bedell & Bedell. County attorney, Dickinson county, Iowa, 1937 to 1940.



GODFREY, C. E., Monroe County

Democrat

Member, State Board of Parole

Born in Mahaska county, Iowa, July 29, 1886, son of George W. and Matilda E. Godfrey. Worked with father in ice and coal business in youth; later became manager and owner. Is president of Iowa Ice Institute. Married August 20, 1908; father of three daughters, two married, has four grandchildren. Member of the Elks, Masons and Shrine.

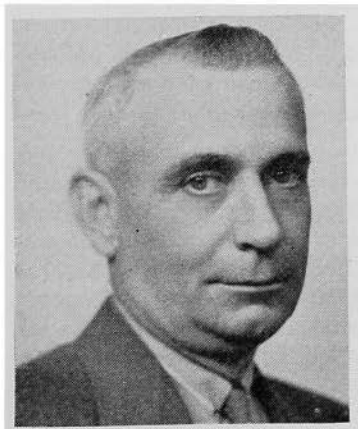

JACKSON, William E., Des Moines County

Republican

Legal Member, State Board of Parole

Born at Morning Sun, Iowa, April 18, 1888, son of Edward Andrew and Frances May (Wilson) Jackson. Received A.B. degree from Monmouth College, Illinois, in 1912, and J.D. degree from University of Chicago Law School in 1915. Entered practice of law with firm of Blake, Willson & Jackson, Burlington, in 1915. Married Cleo White, Monmouth, Illinois, December 25, 1916; father of one daughter. Served in World War. County attorney for Des Moines county, Iowa, 1921 to 1925. City police judge of Burlington, 1936-1938. Member of Presbyterian church, Crystal Lake Club, Elks and American Legion.

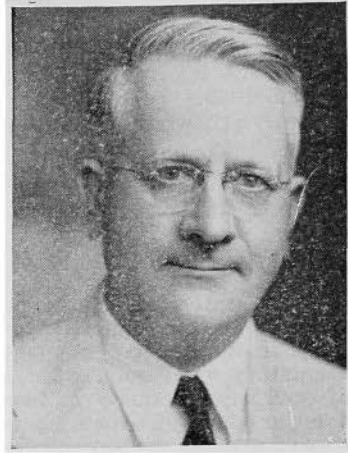
**PHARMACY EXAMINERS**

(Office located on second floor of Capitol Building)

Appointed by the Governor. Term three years.

L. R. HENDERSON, Muscatine County; term expires June 30, 1948.

P. J. JEPSON, Jasper County; term expires June 30, 1949.

GEORGE W. GILLMAN, Webster County; term expires June 30, 1950.

J. F. RABE, Cass County, secretary.

The advisory board of the Iowa Pharmaceutical Association annually recommends to the Governor a list of six persons for appointment (code of Iowa, 1935, section 2457), who have the qualifications prescribed for examiners of the profession, and the Governor in making the appointment to the board shall select one of the persons so named. Confirmation by the senate is not required.

It is the duty of the Pharmacy Examiners to enforce the laws governing the Uniform Narcotic Act which controls the use of morphine, cocaine, marijuana, and other narcotic drugs of both illegal and legal distribution.

It is the duty of the board to enforce the laws governing the sale and distribution of drugs, medicines, and poisons in the state, as well as hold examination for the licensing of pharmacists. The examination fee is \$10.00. A record is kept of all pharmacists licensed and a fee of \$5.00 is required each year for the renewal of certificates. \$2.50 of this amount is retained by the Pharmacy Department, and \$2.50 is remitted to the Treasurer of the Iowa Pharmaceutical Association. Itinerant vendors of medicines are licensed by the department and the license fee is \$50.00 per year.

STATE PRINTING BOARD

(Office located on second floor of Capitol Building)

Ex officio Members

C. B. AKERS, Auditor of State, Chairman.
 ROLLO H. BERGESON, Secretary of State.
 ROBERT L. LARSON, Attorney General.

Appointive Members, terms of two years

WALTER SHARP, Burlington.
 MAURICE B. CRABBE, Eagle Grove.

The State Printing Board has charge of all matters pertaining to state printing, including printing for institutions and officials outside of Des Moines. Contracts for all work and material are let on competitive bids. The laws of the state are very explicit in directing the manner of advertising for and securing bids on all items.

The superintendent of printing is appointed by the board. He is ex officio secretary of the board and its executive officer. The law directs that the manuscript of every report or document, book, booklet, bulletin or anything to be printed shall be transmitted to the superintendent of printing as soon as it is ready for printing, and he shall edit, revise, condense and arrange the same for printing. He has the custody of and attends to the distribution and sale of the code, session laws, supreme court reports and public documents; supervises the compilation and publication of the legislative bill index, and the official register. Also the journals of the house and senate are indexed under his supervision.

SHARP, Walter W., Burlington

Republican

Member, State Printing Board

Born in Burlington, Iowa, October 22, 1905, the son of George T. and Lydia Sharp. Attended Burlington schools and St. Juan de Letran college at Manila, Philippine Islands. Married Bertha Engel, June 15, 1930; has two daughters, Barbara Jean and Judith Ann. Engaged in printing trade since 1928 in composing rooms of Burlington Hawk-Eye, since consolidation known as the Daily Hawk-Eye Gazette, and now foreman of composing room on that paper. Past president Des Moines county Young Republican League. Member International Typographical Union; executive secretary of Iowa Council of State, County and Municipal Employees Union, affiliated with A.F. of L.; delegate to Iowa State Federation of Labor; past president Burlington Typographical Union No. 75; member of Masons, Knights Templar and Za-Ga-Zig Temple of Mystic Shrine, Elks, Eagles, Veterans of Foreign Wars and Grace Methodist church. Past vice president Iowa Conference Typographical Unions. Past chairman Des Moines county Children's Committee and member of advisory board of Girl Scouts. Member Burlington Ministerial-Management-Labor committee. Served with U. S. Navy in Yangtze, China, campaign of 1926.



**CRABBE, Maurice B., Eagle Grove**

Republican

Member, State Printing Board

Born Ashton, S. Dak., July 13, 1905. Moved to Grinnell, Iowa, 1908. Graduate Grinnell high school, 1923. Attended Grinnell College, University of Missouri, State University of Iowa. Member Sigma Nu social fraternity and Sigma Delta Chi professional journalism fraternity. Worked on Grinnell Scarlet and Black, Missourian, Columbia, Mo., Daily Iowan, SUI. Married Carolyn Smith, Newton, 1929. Two children, Alice Margery and James Maurice. Joined Eagle Grove Eagle staff, 1929, partner and business manager since 1934, editor and publisher, 1947. Member Congregational church.

NEEDHAM, Sherman W., Ames Republican
Superintendent of Printing

Born at Sigourney, Iowa, graduate of Sigourney high school; attended Iowa State College and graduate of Iowa Wesleyan College. Associated with his father, W. H. Needham, a newspaper editor for 70 years in Iowa, as part owner of the News at Sigourney, 1905-17; editor-owner Hardin County Ledger at Eldora, 1917-31; editor-owner Ames Millepost, 1931-44; 3 brothers, Chas. K. at Grinnell, the late John R. at Centerville and Will H. at New Sharon, were Iowa newspaper men. Married Grace Darland of Iowa City; she has been associated with him in his newspaper work. Two children, Maurice of Washington, D. C., attached to the State Dept.; Alice, wife of Lt. Col. Marlowe C. Williams, Marine Corps, Quantico, Va. Member Kiwanis Club, Masonic bodies, Shrine, Methodist church, Phi Delta Theta, Sigma Delta Chi; named Master Editor-Publisher by Iowa Press Association, 1943, and Superintendent of Printing September, 1942.



For the biennial period ending June 30, 1946, the following printing orders for state departments cleared through the Printing Board office, as follows:

Academy of Science.....	\$	4,392.80
Accountancy Board		1,109.13
Adjutant General		6,384.57
Agriculture		22,020.82
Animal Industry		4,698.96
Apiarist		948.87
Beef Producers' Association		171.45
Commercial Feed		254.38
Dairy Association		345.74
Dairy Industry Commission		596.61
Entomologist		165.13
Hatchery Fund		141.95
Horse & Mule Breeders' Association.....		216.07
Horticulture		2,651.53
Oleomargarine		77.00
Restaurant and Hotel Fund.....		758.96
Sheep Association		632.19
Soil Conservation		1,168.52

Swine Producers' Association	\$	36.72
Aeronautics		523.69
Architectural Examiners		210.82
Attorney General		4,447.36
Auditor		9,739.23
Banking Department		2,745.75
Blind Commission		389.05
Centennial Committee		15.65
Clerk of Supreme Court.....		2,261.01
Commerce Commission		9,978.96
Comptroller		21,492.69
Conservation		38,201.96
Control, Board of		3,102.28
Custodian		77.66
Education, Board of		3,817.77
Educational Examiners		1,852.33
Employment Security Commission.....		45,227.53
Engineering Examiners		792.08
Executive Council		784.47
Car Dispatcher.....		1,833.99
General Assembly, 51st.....	\$14,521.97	
House of Representatives	19,316.21	
Senate	16,752.30	50,590.48
Geological Survey		1,368.83
Governor		4,703.57
Great Lakes Sewer		353.00
Grand Army of Republic.....		1,014.62
Health and Cosmetology.....		18,560.21
Basic Science Board.....		61.02
Malaria Survey		564.12
Maternal and Child Health.....		513.10
Venereal Disease Control.....		225.38
History & Archives		6,040.75
Industrial Commission		2,413.70
Industrial & Defense Commission.....		4,307.22
Iowa Development Commission		1,172.04
Insurance		7,459.76
Iowa State Highway Commission.....		16,718.41
Iowa State College.....		128,024.91
Iowa State Teachers College.....		25,959.49
Iowa State University		179,472.09
Labor Bureau		1,823.05
Library		
Law		578.71
Medical		108.85
Traveling		2,271.91
Liquor Control Commission.....		73,010.01
Mine Inspectors		613.79
Nurse Examiners, Board of.....		1,862.48
Parole, Board of.....		722.49
Pharmacy Examiners		622.24
Pioneer Lawmakers		10.00
Printing Board		7,374.99
Fair Board		1,175.12
Iowa Tourist Guide.....		5,704.16
Iowa Official Register 1945-46.....		12,690.47
Letting Notices		543.70
Salary Book 1944-1945.....		4,034.70
Post War Rehabilitation		1,753.52
Public Instruction		43,400.07

Public Safety	\$ 62,990.55
(Includes Motor Vehicle Registration, Drivers License, Highway Patrol and Accident Record Division)	
Bureau of Investigation	2,012.64
Fire Marshal	864.35
Radio	669.18
Safety Education	3,194.52
Secretary of State	6,853.07
Real Estate	3,123.68
War Ballot Fund	1,115.60
Social Welfare	29,413.59
State Tax Commission	3,712.71
Chain Store	66.24
Cigarettes	14,356.15
Income Tax	31,831.15
Inheritance	1,682.98
Permit Board	1,202.30
Property	1,928.29
Retail Sales Tax and Use Tax	18,807.21
Tax Study	7.35
Supreme Court	143.42
Supreme Court Reporter	10,614.14
Code	74,818.27
Treasurer	4,852.76
Gasoline Fund	13,419.65
United Spanish War Veterans	857.12
Vocational Education	2,124.96
Vocational Rehabilitation	311.84
Watchmakers Examiners, Board of	223.21
War Surplus Commodity, Board of	62.04
	\$1,093,347.61

DEPARTMENT OF PUBLIC SAFETY

(Office located on basement floor of Capitol Building)

Commissioner appointed by the Governor—term four years.

Term expires July 1, 1951.

ALFRED W. KAHL, Pottawattamie County, Commissioner.



KAHL, Alfred W., Council Bluffs
Republican

Commissioner of Public Safety

Born in Irwin, Iowa, September 9, 1910. Attended Irwin, Iowa, high school. Graduated from the Law College of the State University of Iowa in 1935. Admitted to Iowa Bar Association in June, 1935. In charge of a Civil Conservation Corps camp in Minnesota from 1936 to 1940. Later headed a CCC supervisors' school in St. Paul. Entered the Army as a first lieutenant in 1941 and was assigned to Lowry Field where he served as a squadron adjutant and later as Staff Judge Advocate. Served overseas for 25 months in Australia, the Dutch East Indies, New Guinea and the Philippines in command of an anti-aircraft unit. Discharged from the Army in the rank of colonel. Married but without children. Appointed Commissioner of Public Safety by Governor Robert Blue, January, 1947.

The Iowa Department of Public Safety was created by the Forty-eighth General Assembly in 1931 by consolidating several bureaus and divisions under one executive head designated as Commissioner of Public Safety. One of the obvious purposes of the legislature in the creation of this department was to facilitate the cooperation and coordination of the law enforcement agencies of counties, cities and towns.

The work of the department may best be explained by setting forth the activities of the several divisions as follows:

Division of Highway Patrol

S. N. JESPERSEN, Polk County, Chief.

The Iowa Highway Safety Patrol was created by the Forty-sixth General Assembly with a personnel of fifty-three men which was expanded by the Forty-seventh General Assembly to one hundred twenty-eight men. This number was increased to one hundred sixty by the Fifty-first General Assembly.

The original duties of the Iowa Highway Safety Patrol were to enforce all provisions of the motor vehicle laws relating to the regulation of motor vehicles and laws of the road, with power to arrest without warrant any persons or persons committing or attempting to commit within their presence or view a breach of peace or other violation of the law. The Forty-eighth General Assembly broadened the scope of their powers by providing that they shall have and exercise all the powers of any peace officer of the state. There are, however, certain restrictions on the exercise of their general powers, which restrictions, as well as duties, will be enumerated in full in Chapter 80 of the Code of Iowa, 1946.

Members of the Highway Safety Patrol give examination to applicants for operators' and chauffeurs' licenses, conduct hearings in connection with suspension and revocation of operators' and chauffeurs' licenses, and investigate serious accidents occurring upon the highways of the state.

Division of Criminal Investigation

R. W. NEBERGALL, Story County, Chief.

The Division of Criminal Investigation is a specialized bureau which cooperates with and supplements the work of local officers of the State of Iowa. It is not a local policing unit but serves the law enforcement officers of counties and municipalities as a central agency to which all may come for help on difficult criminal investigations. It is also charged with responsibility for certain matters involving the internal security of the State of Iowa. In addition, it is called upon to investigate matters involved in the functioning of state government and cooperates with the various elective and appointive officers of the state in all such matters.

There are three main subdivisions of the Division of Criminal Investigation; namely, the Investigative Section, the Identification Section, and the Technical Laboratory.

The Investigative Section is concerned with the work of the Special Agents of the Division. Upon receiving a request for aid from a duly authorized law enforcement officer, a Special Agent is given a definite assignment by Chief Nebergall to assist that officer in the investigation of the specific case. Daily reports are required from all Special Agents and these are carefully studied and reviewed with the Special Agent before an arrest is made. Investigations conducted by Special Agents of this Division range from cases involving murder, rape, robbery, extortion, bank robbery, etc., on down through the entire category of major crime.

In the Identification Section is a huge storehouse of information. Here are kept the fingerprints of all criminals, a civilian fingerprint file for personal identification, files of modus operandi of various classes of criminals including their photographs, a criminal record file which reflects in chronological order each arrest and sentence of the subject and a card index file including the name and all aliases known to have been used by the subject.

The fingerprint files in this Division constitute the clearing house of criminal records for the State of Iowa. Under Iowa law Sheriffs and Police Departments are required to fingerprint those arrested for commission of specified types of law violations and to forward copies of such fingerprints to this Division. Fingerprints have long been recognized as the only infallible method of personal identification known to man. As the fingerprint cards are received they are classified and searched against the master fingerprint file. If they are identified with a previous record, a complete transcript of that subject's criminal record, as contained in the files of the Division, is immediately forwarded to the agency which submitted the fingerprints.

The Technical Laboratory of the Division of Criminal Investigation is a modern crime laboratory which utilizes the aid of science in the solution of crime mysteries which frequently could not be solved in any other way. One of the important services rendered by the laboratory to local officers is the comparison of handwritings, particularly in fraudulent check cases; however, the problems are many and varied. They may involve a question of fraudulent alteration of a document, the restoration of faded or obliterated writings, comparison of typewritten material, or possibly a comparison of inks or papers. Requests are frequently made for a comparison of writing or printing on anonymous or poison pen letters.

Photography is an important tool of the modern, trained investigator and the Technical Laboratory is equipped to handle any photographic problem from "shooting" the crime scene to the use of ultra-violet light in photographing for permanent record invisible stains, invisible writings and alterations on documents, latent fingerprints on multi-colored surfaces, etc. The sciences of biology, chemistry and physics also play important parts in the work done in the Technical Laboratory. This work includes spectographic examinations, firearms identification, microscopic examinations, lie detector tests, examination of tool marks, restoration of obliterated serial numbers on metal and rubber objects and the examination of glass fractures, to mention only a few.

The services of this bureau, including testimony of the Special Agents and technicians in court, are services of this department of State government which are available without charge to all duly constituted law enforcement agencies and the courts of this State upon their request.

Division of Police Radio Communication

CHARLES J. NORD, Cass County, Superintendent.

The division of Radio Communication of the Iowa Department of Public Safety is charged with the operation of the State Police Radio System consisting of police radio stations at Des Moines, Cedar Falls, Storm Lake, Atlantic, Fairfield and Maquoketa. This division is also responsible for the installation, maintenance and servicing of the two-way radio equipment in the one hundred thirty Highway Patrol and Bureau of Investigation cars. The services of the police radio system are available to all officers of the state and special routine orders for the special agents of the Division of Criminal Investigation and members of the Division of Highway Patrol are referred to the Radio Communication Division for immediate dispatch.

During the year ending December 31, 1946, the radio system broadcast 3,949 items of stolen cars, wanted persons, runaways, etc., of which 2,987 have been cancelled as recovered, apprehended or located, showing the effectiveness of radio in police work. In addition 5,050 messages directed to specific officers or departments were originated, 18,048 dispatches were made to one-way cars, 128,718 contacts were established with two-way cars, 5,000 checks on automobile and drivers' licenses were made and 6,003 messages relayed to departments outside the state system.

Division of Fire Protection and Investigation

JOHN W. STROHM, Clinton County, Fire Marshal

The principal duties of the State Fire Marshal are to cause immediate investigation to be made of the cause, origin and circumstances of every fire occurring within the state, when so requested by any official with proper authority; to determine if any buildings or structures, by reason of want of proper repair or by reason of age and dilapidated conditions are especially liable to fire and to order their repair or removal; to inspect liquefied gas systems and order correction of improper installations; to inspect buildings with relation to fire escapes and exits, and order correction made as may be necessary; to require teachers in public and private schools to have at least one fire drill a month and to instruct the pupils at least four times a year in the causes and dangers of fires.

For the purpose of enforcing the orders of the fire marshal suitable penalties and fines are provided and he and his deputy are empowered to administer oaths and compel the attendance of witnesses. If the state fire marshal shall be of the opinion that there is evidence sufficient to charge any person with the crime of arson or criminal conduct in connection with any fire, he shall cause such person to be arrested.

Reports are required to be made to the fire marshal by all chiefs of fire departments of each and every fire, and where there is no established fire department the report is to be made by mayors and by township clerks outside the incorporated cities and towns.

Division of Operators' and Chauffeurs' Licenses

CLARENCE A. SHIRER, Butler County, Superintendent

The primary functions of this division of the Department of Public Safety are: (1) the issuance of operators' licenses to those qualifying under the law, either through examinations conducted by the highway patrol, or through regular renewal; (2) the enforcement of statutory provisions governing suspension, revocation, and denial, of operators' licenses, enacted for the removal from the highways of those persons who are physically or mentally incompetent to operate a motor vehicle with safety, and those persons whose driving actions seem to indicate a disregard of the value of their operating privileges; (3) the maintenance of an accumulative permanent record on each driver showing all violations, restrictions, accidents, or suspensions or revocations against his driving record.

Division of Motor Vehicle Registration

G. H. HESSE, O'Brien County, Superintendent.

The Motor Vehicle Registration Division of the Department of Public Safety has jurisdiction over the licensing of motor vehicles of itinerant merchants, official and non-resident vehicles.

Residents of the State of Iowa license their motor vehicles at the county treasurers' offices in the counties in which they live. Official vehicles

and vehicles that are domiciled and operated in the State that are owned by non-residents are licensed by the Department at the State House in Des Moines, Iowa.

The 1946 registration receipts are as follows:

Automobiles	\$7,266,651.87
Commercials	4,463,384.80
Motorcycles	17,274.31
Trailers	345,748.86
Transfers	137,882.00
Transfer Penalties	6,865.00
Additional Fees	307,599.71
Duplicate Certificates	7,170.00
Total Collections (in counties).....	\$12,552,576.55
Departmental.....	312,489.48
Total.....	\$12,865,066.03

The law provides that the money received from motor vehicle registrations shall be distributed as follows: 3% of the gross fee and penalties thereon to the general fund of the State, the balance, less the collection fee of fifty cents retained by the county treasurer on each registration and less the 1% received by the Department as a reimbursement fund from which to pay refunds, goes to the primary road fund of the State.

Itinerant merchants are licensed by the Department at the State House, and automobile dealers are licensed by the Automobile Dealers Division, which is a part of the Motor Vehicle Registration Division.

Safety Responsibility and Accident Records

K. F. NEU, Mason City, Director.

The 52nd General Assembly passed the Motor Vehicle Financial and Safety Responsibility Act which will bring into being a new office in the Public Safety Department to be called Safety Responsibility and Accident Records. Safety Responsibility was combined with Accident Records and began operation as a single coordinated unit on October 1, 1947. The work of Accident Records is to tabulate all motor vehicle accidents and Highway Patrol summons and warning tickets. Statistical reports are made regularly relative to all accidents occurring on the highways of this state.

The overall purpose of Safety Responsibility and Accident Records will be to administer the Financial and Safety Responsibility Act which requires: (1) any motorist involved in a reportable accident to post proof with the Safety Department of his financial ability to pay for the damages arising from that accident, and (2) any motorist convicted of a traffic violation involving suspension or revocation of his license to post proof of financial responsibility for the future before he may again receive a driver's license.

Division of Safety Education

JESSE W. HALDEN, Newton, Director.

The Division of Safety Education was created by the Forty-eighth General Assembly for the purpose of promoting highway safety education. This division cooperates with the national, state and county safety councils in various safety activities and renders other valuable service in promotion of safety upon our highways.

A safety film library and exchange is maintained by this division. Field men for Safety Education travel to all parts of the state deliver-

ing lectures, showing films, giving demonstrations and drivers' tests, and aiding in local safety promotions. The Office of Safety Education also undertakes to keep the people of Iowa informed on accident trends, new traffic legislation and safety measures. Extensive mailing lists are maintained in this office for the distribution of posters, pamphlets and printed safety material to all schools and to organizations interested in promoting safety.

Division of Dealers' Licenses

L. B. CHASE, Polk County, Superintendent.

An act passed by the 47th General Assembly established the Motor Vehicle Dealer's License Division for the purpose of prohibiting and preventing irresponsible, unreliable or dishonest persons from engaging in business of selling, bartering or otherwise dealing in motor vehicles and to encourage reliable persons to engage in the business of selling motor vehicles. In order to become a licensed dealer in Iowa, a person must meet the requirements in the act and before entering into the business of selling motor vehicles at retail, he must secure a license as provided by the Act. At the present time there are 2,175 motor vehicle dealers and 150 motorcycle dealers in Iowa.

DEPARTMENT OF SOCIAL WELFARE

MRS. MARY HUNCKE, Polk County, Republican, Chairman; term expires June 30, 1953.

H. SAM LOVE, Adair County; term expires June 30, 1951.

H. C. BEARD, Ringgold County, Democrat; term expires June 30, 1949.

E. C. GESSELL, Polk County, Secretary.

The Board of Social Welfare was created by act of the Forty-seventh General Assembly in 1937. The Forty-eighth General Assembly amended the original law by enacting legislation relating to membership, salary, terms of office and removal from office of its members. The Board, bipartisan in membership, is vested with authority to administer old age assistance, aid to the blind, child welfare, aid to dependent children and emergency relief.

The Board of Social Welfare has authority to administer state and federal funds appropriated by the federal social security law and the Iowa legislature for old age assistance, aid to the blind, child welfare services, aid to dependent children and emergency relief.

Under the terms of the law, county social welfare boards, also bipartisan, are appointed by the county boards of supervisors. The county welfare boards receive applications for assistance from needy aged and blind in the various counties and make recommendations for assistance to the state board. Further enactment of the Forty-eighth General Assembly provided for the administration of funds made available to the counties for emergency relief, and relating to relief labor and the powers and duties of the boards of supervisors in connection therewith. The county boards also cooperate with the state board in giving service to neglected and dependent children.

The Board of Social Welfare is required to cooperate with the federal government according to the provisions of the federal social security law, to make reports to the federal Social Security Board on administration of assistance, and to the federal Children's Bureau of the U. S. Department of Labor on its services to children.

The division of child welfare will carry on services to children in the state of Iowa except those performed by the institutions under the jurisdiction of the Board of Control.

**HUNCKE, Mrs. Mary E., Polk County**

Republican

Chairman, State Board of Social Welfare

Born in Chicago, Illinois. She was graduated from Hyde Park High School and Commercial College, and when a young woman served as a mother helper in Chicago's Ghetto under the supervision of Jane Addams. Was active in Parent-Teacher Association work from 1913 to 1930 and has always been interested in under-privileged children; was a member of the Des Moines Park Board for six years. A charter member and past president of the Iowa Women's Republican Club; a charter member of the Business Women's Republican Club, and the Polk County Republican Women's Association; a member of the National Woman's Party, Woman's City Club, Des Moines Business and Professional Women's Club, and the Department of Women's Affairs of the Chamber of Commerce. Has been active in Polk County Republican politics. Mother of two sons, Leslie and Douglas, and one daughter, Marion. Appointed a member of the Board of Social Welfare for two years and reappointed chairman from February 5, 1945, to July 1, 1947.

pointed for six years in 1941. Served as chairman of the board from July 1, 1941, to July 1, 1943, and acting chairman from February 5, 1945, to July 1, 1945. Reappointed chairman July 1, 1947.

LOVE, H. S., Bridgewater Republican
Vice-Chairman, State Board of Social Welfare

Born August 9, 1888. Lived on a farm until twenty-one years of age at which time he moved to Bridgewater, Iowa, where he has been in the produce business until the present time. Was educated in the rural and Bridgewater schools. Married August 23, 1913, to Miss Ethel E. McDermott; father of four children: Hildreth, Betty, Jean and Larry. Served on the city school board for twenty years; several years on the city council. Attends the Methodist church and is a Mason. Served three terms in the House of Representatives. Elected to the Senate in 1940 and 1944. Resigned as Senator to accept appointment as a member of the Board of Social Welfare.

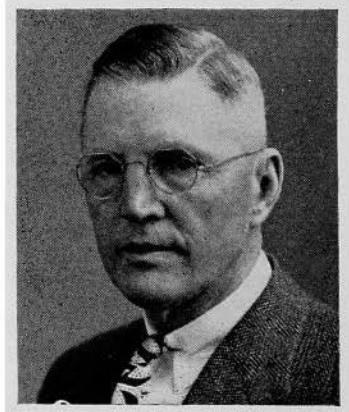
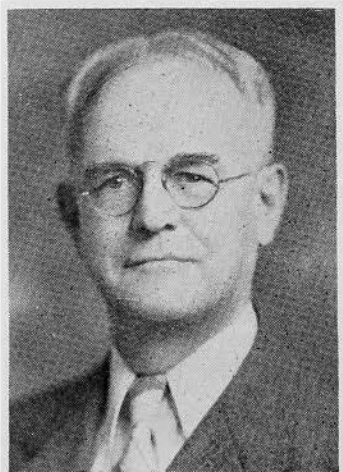
**BEARD, H. C., Ringgold County** Democrat
Member, State Board of Social Welfare

Born on a Ringgold county, Iowa, farm July 26, 1877. Before this appointment practiced law at Mount Ayr after he was admitted to the bar in 1898. Educated in the rural schools, Mount Ayr high school, and law department of the State University of Iowa, graduating in 1898. Served as a member of the first Iowa State Highway Commission, appointed by Governor George W. Clarke, from 1913 until January 1, 1919. On October 1, 1918, he was made second assistant to United States District Attorney E. G. Moon, and served in that capacity until September 1, 1920. Was married to Anna Duncan of Mount Ayr, Iowa, and has three children, John A., an attorney in Mount Ayr; Mrs. B. A. Fuller, Jr., of Centerville; and Mrs. J. Y. Dalbey of Diagonal. A member of the United Presbyterian church.

STATE TAX COMMISSION

(Office located in Des Moines Building, Sixth avenue and Locust Street)

Appointed by the Governor. Term of six years.

H. A. GRANTHAM, Republican, DeWitt, Chairman; term expires June 30, 1953.

GEORGE E. GILL, Republican, Sibley, Vice-chairman; term expires June 30, 1951.

D. L. MURROW, Democrat, Corydon; term expires June 30, 1949.

Secretary, Elsie L. Dachroth, Des Moines.

Counsel, Henry W. Wormley, Kingsley.

GRANTHAM, H. A., DeWitt Republican
Chairman, State Tax Commission

Born at Marseilles, Illinois, November 21, 1894. Came to Belle Plaine, Iowa, as a small boy. Attended grade school at Belle Plaine; night school and college at Coe college, Cedar Rapids. Aviation section United States Army, 1918. Worked on newspapers at Cedar Rapids, Long Beach, California, and others. Owner and publisher DeWitt (Iowa) Observer, 1926 to 1936. Appointed by Governor George A. Wilson to State Tax Commission for term of six years beginning July 1, 1941. Reappointed by Governor Robert D. Blue for a new term ending June 30, 1953.



MURROW, David L., Corydon Democrat
Member, State Tax Commission

Born May 9, 1871, in Poweshiek county, Iowa. When a small boy he moved with his parents to Wayne county, Iowa, on a farm. Attended Drake University law school from which he graduated and was admitted to the bar in 1901. Practiced law continuously in Corydon, Iowa, until his appointment to this Commission by Governor Herring for the term ending July 1, 1937. Was reappointed by Governor Kraschel for the term ending July 1, 1943, and reappointed by Governor Hickenlooper for the term ending July 1, 1949.



GILL, George E., Osceola County
Republican

Member, State Tax Commission

Born at Sibley, Iowa, June 12, 1890, and has resided there during all of lifetime. Graduate of Sibley public schools, the State University of Iowa, B.A., '16, LL.B., '18. Served with Company B, 88th M.P. Company, 88th Division, first World War; 11 months in France. County attorney of Osceola county, 1923-1933. Appointed by Governor Robert D. Blue to State Tax Commission for term of six years beginning July 1, 1945.

The state tax commission was established in 1929 and was originally known as the state board of assessment and review. The duties of the commission as fixed by law include the supervision of the assessment system of the state, and the assessment of public utilities, including railroads, telephone and telegraph lines, pipe lines, water works, transmission lines and plants producing electricity.

In addition to these duties the commission administers the individual and corporation income tax, sales and use tax, chain store tax, cigarette tax, beer and inheritance taxes and many other minor activities.

The total collection of taxes received by the tax commission for the fiscal year ended June 30, 1946, aggregated \$44,997,376.32.

In addition to duties in relation to the assessment and collection of taxes, the commission also administers the provisions of the homestead credit act, under which more than 16 million dollars annually is now being credited upon the real estate and personal property taxes of persons entitled to homestead grants.

Under an act of the 52nd General Assembly the tax commission will also administer the military service tax credit act under which local taxing bodies will be reimbursed more than 2 million dollars annually for losses incurred through the exemption of property owned by persons who have been in military service.

The 52nd General Assembly gave the tax commission greatly increased authority in its supervision of local property assessments and the commission will generally supervise the inauguration of the new county and city assessor law enacted by the 52nd General Assembly.

State Permit Board

An act of the 46th General Assembly, as amended by the 48th, provides for the issuance of permits for the manufacture, sale, and taxation of certain nonintoxicating liquor, with the provision that such fees and taxes shall be collected by the state tax commission. All license fees and taxes collected under this act, except class "B" and "C" permit fees, shall accrue to the state sinking funds for public deposits. Fees from class "B" and "C" permits are placed in a special fund to be used by the state permit board for the purpose of enforcing the obligations made upon them. The state permit board is constituted of the chairman of the state tax commission, who is also chairman of the board, the secretary of state and the auditor of state. The board shall review the action of any governing body in any case where a hearing has been had relative to the cancellation or revocation of a permit issued under the provisions of this act.

COMMISSION ON UNIFORM STATE LAWS

Appointed by the Governor. Terms four years, all ending June 30, 1948.

J. C. PRYOR, Burlington.

S. MASON LADD, Iowa City.

FREDERIC M. MILLER, Des Moines.

Authorized under chapter 5, Code 1935. The law makes it the duty of each said commissioner to attend the meeting of the national conferences of commissioners on uniform state laws, or to arrange for the attendance of at least one of their number at such national conference; to promote uniformity in state laws upon all subjects where uniformity may be deemed desirable and practicable.

WATCHMAKERS' BOARD

Appointed by the Governor. Term three years.

E. M. MILLER, Charles City; term expires June 30, 1950.

PAUL PRICE, Storm Lake; term expires June 30, 1950.

BEN GRISMORE, Corydon; term expires June 30, 1949.

E. L. BERNER, Fort Dodge; term expires June 30, 1948.

PERRY BERGLUND, Sioux City; term expires June 30, 1948.

Paul Wiley, Des Moines, executive secretary, 507 Flynn bldg.

The Fifty-first General Assembly created a Watchmakers' Board to register all persons or firms engaged in watchmaking or repair. Members of the board are paid \$10 per day when engaged in board duty, with maximum compensation of \$500 a year. They are required by law to meet at least once every six months.

BUILDING CODE COUNCIL

(Office located in Legislative Post Office on Second
Floor Rotunda of State Capitol)

FRANK KEREEKES, Chairman, Ames.

LEONARD WOLF, Technical Secretary, Ames.

Members—

Charles Altfillisch, Architect, Decorah.

John H. Ames, City Manager, Ames.

R. E. Duffield, Representative, Guthrie County, Guthrie Center.

George M. Faul, Senator, Polk County, Des Moines.

Burdette Higgins, Architect, Des Moines.

O. N. Hultman, Senator, Mills and Montgomery Counties, Stanton.

C. J. Knickerbocker, Representative, Linn County, Fairfax.

Arthur D. Ladehoff, Contractor, Clinton.

Frederick W. Mast, Contractor, Waterloo.

The Building Code Council was created by the Fifty-second General Assembly, Senate Joint Resolution III, providing for the appointment of a state building code council by the Governor to prepare a modern and uniform state building code establishing minimum standards for buildings to be used by the public together with a proposed revision and codification of the laws of Iowa relating to building construction, providing for the scope of the work of the Council, providing for a report of the Council to the Governor and making an appropriation to carry out the provisions of the resolution.

The Council shall be assisted by an ex-officio Advisory Committee including a representative of the State Architect, the State Fire Marshal, the Director of Public Health Engineering of the Department of Health, the State Board of Education, the Superintendent of Public Instruction, the Attorney General, the Commissioner of Labor, and the State Building Code Central Committee which consists of members officially designated by established organizations in Iowa interested in buildings to be used by the public.

COMMITTEE ON HIGHWAY STUDY

The Fifty-second General Assembly provided for a special committee to study the highways of Iowa and cooperate with the state highway commission in working out a plan for their continued expansion and improvement. The members of the committee are as follows:

Legislative members: Senators Robert Reilly, Dubuque; Leo Elthon, Fertile; J. T. Dykhouse, Rock Rapids; O. N. Hultman, Stanton; Representatives W. R. Fimmen, Bloomfield; Harry E. Watson, Sanborn; Mel M. Graham, Audubon; Wm. S. Beardsley, New Virginia.

Appointed by the Governor: James Henry, Council Bluffs; A. W. Hinderman, Wapello; Justin Berry, Cherokee; G. W. Hunt, Guttenberg.

EXECUTIVE COUNCIL

(Office located on basement floor of Capitol Building)

Membership, ex officio

ROBERT D. BLUE, Governor.

ROLLO H. BERGESON, Secretary of State.

C. B. AKERS, Auditor of State.

JOHN M. GRIMES, Treasurer of State.

HARRY D. LINN, Secretary of Agriculture.

Secretary, Henry Wichman, Poweshiek County.

The Executive Council was created by the adoption of the Code of 1860. The Secretary of State acted as secretary of the Council until the enactment of the Code of 1897, which provided for a secretary.

WICHMAN, Henry, Poweshiek County
Republican

Secretary, Executive Council

Born at Victor, Iowa, December 30, 1882, and moved to Malcolm with his parents March 1, 1883. Graduated from Malcolm high school in 1901, entered the School of Engineering, State University of Iowa, in 1902. Engaged in farming at Malcolm, December 1, 1907. Married to Nell Wilcox. Served as state representative from Poweshiek county in the 48th, 49th, 50th and 50th extra sessions. Member of the Presbyterian church, Masonic lodge, and the Elks club.



Among the duties placed upon the Executive Council by the laws of Iowa are the following: to purchase all stores, supplies and furniture for state departments and officers; the execution of contracts for fuel, lights, repairs; the approval of articles of incorporation and by-laws of building and loan associations, and plan for liquidation of said associations; the custody of supplies for state officers and commissions; the canvass of votes cast for state and district officers; the declaration of changes in classification of cities; the assignment of office rooms to state officers; the appointment of the board of examiners of mine inspectors; the approval of plans for buildings at the state educational

institutions, under certain conditions; and the determination of the value at which property may be taken by Iowa Corporations and amount of stock which may be issued on account thereof. The secretary of the Executive Council is also Car Dispatcher, secretary of the Conservation Commission and of the Board of Engineering Examiners.

REPORT OF EXECUTIVE COUNCIL SECRETARY

Section 19.6, Code of Iowa, 1946, requires that a report of the secretary of the Executive Council be published in the Iowa Official Register. That portion of the report of the secretary, dealing with matters of general interest, is presented here. Other matters required in the report, as to Iowa cities and the official canvass of Iowa election results, are presented in tables elsewhere.

Building and Loan Associations

1945

- February 26—Perpetual Building and Loan Association, Waterloo.
March 5—Spirit Lake Home and Savings Association, Spirit Lake.
May 15—Newton Home Savings and Loan Association, Newton.
May 15—Des Moines Building-Loan and Savings Association, Des Moines.
May 21—Home Savings and Loan Association, Osage.
May 21—Insurance Plan Savings and Loan Association, Mount Pleasant.
May 21—Peoples' Mutual Building and Loan Association, Waterloo.
May 28—Cedar Falls Building, Loan and Savings Association, Cedar Falls.
May 28—Jefferson County Building and Loan Association, Fairfield.
June 18—Home Savings and Loan Association, Waterloo.
July 2—Spirit Lake Home Loan and Savings Association, Spirit Lake.
August 14—Keokuk Loan and Building Association, Keokuk.
September 17—Insurance Plan Savings and Loan Association, Des Moines.
October 8—Peoples Building and Savings Association, Ottumwa.
October 8—Insurance Plan Savings and Loan Association, Council Bluffs.
October 31—Iowa Savings and Loan Association, Des Moines.

1946

- January 28—Oskaloosa Home Loan and Savings Association, Oskaloosa.
February 18—Keokuk Loan and Building Association, Keokuk.
February 18—Insurance Plan Savings and Loan Association, Mount Pleasant.
February 18—Cedar Valley Building and Loan Association, Cedar Falls.
February 18—Home Building-Loan and Savings Association, Sioux City.
February 25—Page County Building and Loan Association, Clarinda.
February 25—Perpetual Savings and Loan Association, Cedar Rapids.
February 25—Home Building and Loan Association, Fort Dodge.
February 25—Dubuque Building and Loan Association, Dubuque.
February 25—Page County Building and Loan Association, Clarinda.
March 5—Home Building and Loan Association, Fort Dodge.
May 6—LaPorte Building and Loan Association, LaPorte City.
June 12—Home Building and Loan Association, Shenandoah.
June 12—Central Savings and Loan Association, Chariton.
July 2—State Building-Loan and Savings Association, Des Moines.

August 6—Sioux Valley Savings and Loan Association, Cherokee.
 September 23—Lake City Savings and Loan Association, Lake City.
 September 30—Hawkeye Savings and Loan Association, Boone.
 September 30—Lake City Savings and Loan Association, Lake City.
 September 30—Charles City Building and Loan Association, Charles City.

**Corporations Authorized to Issue Stock in Exchange for
 Property or from a Surplus**

1945

January 22—Times Publishing Company, Inc., Cherokee.
 February 5—Butler County Abstract Company, Allison; Emmert Airport, Inc., Eldora.
 February 19—Graettinger Telephone Company, Graettinger.
 March 24—Rath Packing Company, Waterloo.
 April 16—Osage Cooperative Elevator, Osage; Mason City Hotel Corporation, Mason City.
 June 4—E. W. Oates Company, Storm Lake.
 June 11—Casey Mutual Telephone Company, Casey.
 July 2—First Avenue Garage, Inc., Oelwein; Blakemore Company, Des Moines.
 July 30—Waterloo Mills Company, Waterloo; Lanesboro Mutual Central Telephone Company, Lanesboro; Bradley's Used Car and Cab Company, Inc., Waterloo.
 August 27—National By-Products, Inc., Des Moines; Globe Loan Company, Des Moines; Kiowa Corporation, Marshalltown; Dale Peterson, Inc., Osage.
 September 13—Daniels Realty Company, Des Moines; Waverly Manufacturing Company, Waverly; Herman M. Brown Company, Des Moines.
 October 1—Yellow Cab Company, Mason City; Iowa Manufacturing Company, Cedar Rapids.
 October 22—Powers Land and Stock Company, Waterloo.
 October 25—Sioux City Gas and Electric Company, Sioux City.
 October 31—Crescent Laundry, Davenport; Malcolm-Dallyn Company, Clinton.
 November 5—Toller Drug Company, Sioux City.
 November 19—Wilden Hospital, Inc., Des Moines.
 November 26—Farmers Implement Company, Clarinda.
 November 29—Morrison Realty Company, Carroll.
 December 10—The Gould Construction Company, Davenport.
 December 31—Muscatine Pearl Works, Muscatine.

1946

January 21—Pocahontas Abstract Company, Pocahontas.
 February 11—D. M. Ink Corporation, Cedar Rapids.
 February 18—Waterloo Metal and Manufacturing Company, Waterloo; Waterloo Paper Company, Waterloo; Paul Nelson Sheet Metal Company, Inc., Des Moines.
 February 25—Newton Manufacturing Company, Newton.
 March 5—Jens Olesen and Sons Construction Company, Waterloo; Sheridan Realty Company, Des Moines; Tunncliff Construction Company, Davenport; The Century Investment Corporation, Cedar Rapids; Avalon Theatre Corporation, Des Moines; Iowa Light and Power Company, Des Moines.
 March 20—Hearn-Stevenson, Inc., Cedar Rapids; Scott and O'Reilly Company, Keokuk; Boone Flying Service, Boone; Curtis Company, Inc., Clinton.
 March 29—Mid-Town Motors, Des Moines.
 April 1—Selzer's Furniture, Inc., Waterloo.

April 8—Coats Loaders and Stackers, Inc., Fort Dodge; Iowa Wine Company, Des Moines; Sioux Soya Company, Sioux City.

April 23—Electronics, Inc., Dubuque; Davenshire, Inc., Davenport.

April 29—Waterloo Fruit and Commission Company, Waterloo; Interstate Hatcheries Company, Sioux City; C. C. Taft Company, Des Moines.

May 13—Englehart Manufacturing Company, Davenport; Ferguson-Diehl, Inc., Jefferson; Ferguson-Diehl Construction Company, Jefferson; Journal Printing Company, Muscatine; Rasmusson Chevrolet Company, Cedar Falls.

May 20—Fort Madison Gas Company, Fort Madison; Burlington Broadcasting Company, Burlington; Evergreen Hatchery, Inc., Dysart; Fowler Company, Waterloo.

June 5—Winpower Manufacturing Company, Newton; Kaser Construction Company, West Des Moines.

June 12—The Breeders Register, Inc., Des Moines; Anamosa Lumber Company, Inc., Anamosa; Schierbrock Motors, Inc., Davenport.

June 24—Sioux Soya Company, Sioux City; Leibsohn's, Inc., Cedar Rapids; Fort Dodge Iron and Metal Company, Fort Dodge; Terminal Supply Corporation, Des Moines; The LaFayette Building Company, Waterloo; Lowe Construction Company, Marion.

July 8—Fitch's, Inc., Clarinda; Marr Knitting, Inc., Osage; James W. Bell Company, Inc., Cedar Rapids.

July 23—Iowa Manufacturing Company, Cedar Rapids; Ken Wright Studio and Wright Photographic Laboratories, Des Moines; Davenport Crockery Company, Davenport; Farmers Savings Bank, Fredericka; Council Bluffs Gas Company, Council Bluffs; Davenport Engineering Corporation, Davenport.

August 6—Hi-Lan Dairy, Inc., Des Moines; Garner Publishing Company, Des Moines; Concrete Materials and Construction Company, Cedar Rapids; Landseo Millinery Company, Des Moines; Davis Packing Company, Estherville; Bram-Air Service, Inc., Clarion.

August 13—National By-Products, Inc., Des Moines; Jacobson Steel and Supply Company, Dubuque; M. L. Parker Company, Davenport; Dorr, Inc., Marcus; Schlegel Drug Stores, Davenport; Iowa Coaches, Inc., Dubuque.

August 26—Progressive Foundry Company, Perry; C & R Farm Store, Mount Pleasant; Universal Producing Company, Fairfield; Brammer Manufacturing Company, Davenport; Delmar Grain and Feed Company, Inc., Delmar; Uchtorff Company, Davenport; Horn Building Products Company, Fort Dodge; Horn Manufacturing Company, Fort Dodge; Anderson-Erickson Dairy, Des Moines; Lansing Company, Inc., Lansing.

September 9—DeArcy's, Inc., Des Moines; Ames In-Cross Farms and Hatchery, Ames; Clicquot Club Bottling Company, Des Moines; Osceola Hospital, Inc., Sibley; Kiple and DePrenger Furniture Company, Ottumwa; Johnson Appliance Company, Cedar Rapids.

September 23—Coon Valley Gravel Company, Des Moines; Ottumwa Shipping Container Company, Ottumwa; Downtown Realty Company, Sioux City; Salsness Motor Company, Sioux City; Craemers Realty Company, Cedar Rapids; Checker Cab Company, Sioux City; Smithland Lumber Company, Sioux City; Lowenberg Bakery, Inc., Ottumwa; D and D Company, Fort Dodge; Davis Elevator Company, Inc., Denheart; Concrete Materials and Construction Company, Cedar Rapids.

September 30—Welco Feed and Manufacturing Company, Inc., Spencer; Craemers, Inc., Cedar Rapids.

October 14—Peanut Corporation of America, Des Moines; Maquoketa Company, Maquoketa; Francois Beauty Salons of Iowa, Inc., Des Moines; Electrical Engineering and Equipment Company, Des Moines.

October 21—Clinton Auto Sales, Inc., Clinton; Riley Brothers, Inc., Burlington; Auto Parts Company, Davenport.

October 28—Arnold Realty Company, Des Moines; Farm Electric Supply, Des Moines; Cedar Rapids Hide and Fur Company, Cedar Rapids; Public Finance Service, Cedar Rapids.

November 12—The Iowearth Company, Ames; Baxter Motors, Inc., Davenport; Public Finance Company, Cedar Rapids; Mechanical Instructors, Inc., Davenport; Simonsen Iron Works, Inc., Sioux Rapids; Bee Line Axel Service Company, Des Moines.

November 25—The Weitz Company, Inc., Des Moines; Gibson Pump and Equipment Company, Des Moines; State Savings Bank, Council Bluffs; Schukei Motor Company, Waterloo; Paper Products Company, De Witt; Gem Doughnut Machine and Manufacturing Company, Waterloo; Twin-Draulic, Inc., Laurens.

December 9—Farmers Produce Company, Clarion; Schield Bantam Company, Waverly.

December 16—Tip Top Distributing Company, Des Moines; Clinton Distilling Company, Clinton; Windcrest Farms, Davenport; Donohoo Steel Treating Company, Bettendorf; Thriftway Stores, Inc., Des Moines.

December 23—Hall Roberts' Son, Inc., Postville; Herman M. Brown Company, Des Moines; Dubuque Foundry Corporation, Dubuque; Public Loan Association, Cherokee; Bird Chevrolet Company, Dubuque; Par Loan and Finance Company, Marshalltown.

Miscellaneous

1945

January 4—Authorize Tax Commission to sell Liberty Folding Machine and Speedisealer; authorize payment for rental of armory at Knoxville; approve liquor store lease at Tripoli, Rock Rapids and Red Oak.

January 15—Authorize Barber Division to increase amount of rental for barber shop; approve liquor store lease at Tama and Perry; received and filed report of request for use of rooms for Code Editor after 51st G. A. adjourns; received and filed statements of free transportation issued by Minneapolis & St. Louis Railway Company and the Chicago, Burlington and Quincy Railroad Company.

January 22—Accept option of purchase from International Harvester Company; free transportation statement filed; Treasurer of State to have 500 booklets printed for Motor Vehicle Fuel Licensed Distributors.

January 29—Tax Commission to rent 3500 sq. ft. additional space; transportation statements received and filed; letter from Jester & Sons regarding sale of home for Governor received and filed; Board of Education authorized to sell real estate in Grundy county.

January 29—Board of Canvassers met and instructed Secretary to have certificates prepared showing results of canvass.

February 5—Request to purchase land surrounding Central Lutheran church referred to Legislative Committee.

February 12—Authorize Governor's office to purchase intercommunication system; received and filed statement of free transportation Illinois Central System; adopt resolution to employ Oral Swift, Des Moines, to assist in representing State of Iowa in case of Commercial Casualty Insurance Company vs. Charles R. Fischer, Commissioner of Insurance; authorize an increase in deposit in Central National Bank and Trust Company, Bankers Trust Company, and Iowa Des Moines National Bank and Trust Company; approve First State Bank of Manchester as a depository for state funds in the amount of \$10,000.00; authorize Car Dispatcher to purchase 10 cars.

February 19—Adopt resolution to issue correction patent to John D. Mingus of Wapello county; distribution of reports of the Highway Committee of Iowa Postwar Rehabilitation Commission left to judgment of committee.

February 26—Approve request of Department of Health to install telephone extension in District Health Service office; received and filed statement of free transportation; authorize Board of Education to sell real estate in Marshall county.

March 5—Authorize Tax Commission to purchase wood files; authorize Health Department to have state carpenter move partition; authorize purchase of mower for Camp Dodge; Treasurer of State to re-invest U. S. Treasury notes; approve request of G. A. R. to sell typewriter; accepted resignation of George W. Hesalroad, Secretary of Council; appointed Henry Wichman of Malcolm, Secretary of Council.

March 7—Approve purchase of International Harvester Building for \$155,000.00.

March 12—Nina Lawler appointed to Board of Nurse Examiners as Field Inspector; approve liquor store lease at Sigourney; Department of Public Safety to ask bids for 35 transmitters; Radio Communication Division to lease a transcription turn table to Iowa Tall Corn network.

March 19—Authorize payment to Thompson's Beauty School for use of chairs; appoint Lee Elwood, Cresco, to appraise Osage Cooperative Elevator.

March 26—Accepted bid of M. C. Lindin to buy swing stage platform; approve liquor store lease at Independence; authorize increase of deposits in Iowa-Des Moines National Bank and Trust Company, Central National Bank and Trust Company, and Bankers Trust Company; authorize Treasurer of State to purchase one car.

April 2—Social Welfare to transfer unusable items to State Hospital at Woodward; approve liquor store leases at McGregor and Fort Madison; authorize State Fire Marshal to purchase one car; patent issued to LaVerne Schneider, Allamakee county.

April 9—Approve liquor store lease at Clarion; authorize Board of Social Welfare to purchase 2 cars; approve plans, etc., on electrical changeover project at State Sanatorium at Oakdale; Tax Commission authorized to accept \$25.00 in settlement of claim against Peter H. Kelly estate; Iowa Geological Survey authorized to have publications printed; authorize State Car Dispatcher to purchase one car.

April 16—Approve liquor store lease at Eldora, Marengo, Estherville and Osage; assigned certain rooms to Code Editor; authorize Liquor Commission to purchase three cars; assigned certain rooms for use of Public Instruction; Treasurer of State to return Certificates of Participation to Farmers National Bank at Webster City; file House Resolutions 6, 8, 13, 14.

April 23—Treasurer of State to have 4,000 booklets covering the Iowa Motor Vehicle Fuel Tax Law printed; authorize Board of Education to sell real estate in Kossuth county.

April 30—Authorize State Board of Education to purchase property at Iowa City; approve liquor store leases at Rolfe, Chariton, Anita and West Liberty; authorize Highway Commission to sell real estate in Clinton county.

May 7—Authorize Department of History and Archives to print 10,000 leaflets, "Des Moines' First Century"; approve revision of book inventory of Social Welfare; approve liquor lease of property in Des Moines for gasoline storage tanks.

May 15—Approve Citizens State Bank, Belle Plaine, as depository for state funds; authorize Treasurer to return certificates for cancellation to First Security Bank and Trust Company, Charles City; authorize increase of deposit in Iowa-Des Moines National Bank and Trust Com-

pany, Central National Bank and Trust Company and Bankers Trust Company; Harry D. Linn designated as member of State War Surplus Commodities Board; authorize Department of Health to sell nine urethral sounds to Dr. R. E. Jameson; adopt resolution relative to sale of school fund lands in Monroe county; approve liquor store leases at Dows, Eldon, State Center and Audubon; adopt resolution regarding final transfer of deed, abstract, and contract of International Harvester Company; authorize Treasurer of State to invest surplus funds in Treasury Savings Notes Series C; award contract to Crescent Electric Supply Company, Sioux City, for modulation transmitters for use of State Highway Patrol cars.

May 21—Authorize Tax Commission to accept settlement of claim against John Cumming of Newton; authorize State Board of Education to purchase properties at Cedar Falls; authorize Board of Education to purchase properties at Iowa City; approve liquor store lease at Manly and Waverly.

May 28—Approve liquor store leases at Alton, Cascade and Shenandoah; authorize Highway Commission to sell real estate in West Decorah.

June 4—Authorize Secretary of State to sell addressograph machine; authorize State Car Dispatcher to purchase two cars.

June 11—Approve request of State Printing Board to dispose of old records; designate Bankers Trust Company as depository for state funds; approve liquor store leases at Marcus and Bellevue; authorize State Car Dispatcher to purchase one car.

June 18—Approve liquor store lease at Sioux City; designated Warren County Bank and Trust Company, Indianola, as depository for state funds.

June 25—Approve payment of \$750.00 to Des Moines Building Company in settlement of state lease; approve liquor store lease at Spirit Lake; authorize State Car Dispatcher to purchase three cars; authorize State Conservation Commission to purchase property in Webster county and Boone county; adopt resolution of Highway Commission authorizing sale of real estate in Allamakee county.

July 9—Authorize State Car Dispatcher to purchase seven new cars; approve liquor store leases at Sumner and Waukon; approve contract with American District Telegraph Company; approve printing of "Iowa Conservation Laws"; approve printing of 15,000 copies "Wildlife Resources in Iowa" for Conservation Commission; authorize issuance of patent to Ed Dykstra and Clarence Sybesma of Sioux county.

July 16—Approve sale of bookcase by Social Welfare; authorize Social Welfare to charge \$6,469.56 from their inventory records; Vocational Rehabilitation Division to rent space in Bankers Trust Company.

July 23—Authorize Highway Commission to sell land in Winnebago county.

July 30—State Carpenter to build mail box and shelves for Department of Health; authorize the Department of Health to sell one Kodak; authorize Board of Social Welfare to transfer items of office equipment to Merit System Company; assigned committee room 2 to Graves Registration Division; authorize Department of Social Welfare to sell stenographic desks.

August 6—Approve lease for Rehabilitation Division of Board of Vocational Education in Bankers Trust Bldg. for two years; authorize Social Welfare Department to sell three binders to Auditor; State Carpenter to make two louvres in Engineer building; approve liquor store leases at Muscatine, Marion and Marshalltown; approve request for Highway Commission to transfer funds; authorize State Mason to check International Harvester Building.

August 14—Received report on International Harvester Building; approve button telephone for Department of Health; authorize Conservation Commission to rent additional space from Liquor Commission; approve liquor store lease at Atlantic; bids awarded for coal for 1945-1946.

August 27—Authorize State Car Dispatcher to purchase two cars; approve contract with Civil Air Patrol and Schmitt and Henry Manufacturing Company to secure additional warehouse space.

September 4—Request referred to committee to increase floor space of Department of Health.

September 13—Approve liquor store leases at Denison, Davenport and Hamburg; authorize Board of Education to sell real estate in Johnson county; authorize Treasurer of State to accept 67.8% as final payment for trustees certificates of Peoples Trust and Savings Bank at Clinton.

September 17—Approve liquor store lease at Dunlap; authorize Conservation Commission to purchase lots on Ridgewood at McGregor.

October 1—Authorize State Car Dispatcher to purchase one truck; approve liquor store lease at Forest City; authorize sale of permanent school fund land in Crawford county; authorize State Board of Education to purchase property at Iowa City; approve installation of electric wiring in Bureau of Investigation.

October 8—Authorize Health Department to have 6,500 copies record forms printed; authorize Secretary of Council to accept bids on equipment of Social Welfare Department; approve request of Division of Cosmetology to rent hair dryers; authorize State Car Dispatcher to purchase two trucks.

October 22—Approve request of Conservation Commission to have trunk line connected; authorize printing of booklets for Public Safety Department and Employment Security Commission; deny petition of E. W. and Nellie Rose regarding patent on real estate; authorize Liquor Control Commission to purchase two tractors and two semi-trailers; authorize Department of Agriculture to clear office of records in regard to oleomargarine stamps; authorize Department of Health to sell typewriter; approve deposit in State Savings Bank at Ankeny; approve deed from State Board of Education conveying property in Iowa county; approve deed of rights-of-way submitted by Board of Education; Secretary of State Ropes to sponsor 8th Victory Drive; deny request of Chief of Staff of State Guard for release of certain cars.

October 31—Approve amendments between United States of America and Iowa State College and Board of Education regarding equipment; Departments notified that Social Welfare Department has surplus equipment to sell.

November 5—Approve request of International Harvester Company to remove 220 volt line; approve request to have 4,000 copies of "Circular of Information Containing the Law as It Pertains to The Practice of Dentistry and Dental Hygiene" printed for the Department of Health; approve request to have 3,000 copies of House Aeronautics Bills printed for the Aeronautics Commission; request of Iowa Aeronautics Commission to rent office space taken under advisement.

November 13—Authorize printing for Department of Health for 8,000 copies of "Circular of Information Containing the Iowa Law as it Pertains to the Practice of Medicine and Surgery"; authorize State Superintendent of Public Instruction to purchase certain materials for construction of executive desks; authorize publication of quarterly statements; authorize Treasurer to cancel and return treasury certificates; approval granted for purchase of \$750,000.00 treasury notes; authorize Department of Health to sell surgical equipment; authorize State Car Dispatcher to purchase one truck.

November 19—State Soil Conservation Committee to have printed 7,000 copies of "Conserve Iowa's Resources"; Division of Safety Education to have printed 10,000 copies of the pamphlet, "Testing Devices"; Social

Welfare Department to secure bids on furniture; authorize Secretary of Council to sell furniture of State Historical Department; accepted bids of Mid-Continent Distributing Corporation.

November 26—Authorize liquor store lease at Jefferson; authorize Department of Public Instruction to move telephone; approve state printing of 51,000 booklets, "Safety Speaks" for Department of Public Safety.

December 10—Authorize State Car Dispatcher to purchase one car; authorize liquor store leases at Belmond, Montezuma and Denison; authorize Superintendent Motor Vehicle Division to purchase one speed index system; approve rental increase at Cedar Rapids for State Tax Commission.

December 17—Authorize State Board of Education to purchase property in Iowa City; authorize Conservation Commission to accept warranty deed to property in Ringgold county; authorize State Car Dispatcher to purchase three cars; authorize Iowa Liquor Control Commission to purchase tractor; approve printing of 50,000 pamphlets entitled "Keeping the Well Baby Well" for Department of Health; authorize Motor Vehicle Registration Division to issue "dummy" plates for cars used by Internal Revenue Service and Federal Bureau of Investigation.

December 31—Authorize payment of annual dues to governors' conference; approve printing of 30,000 pamphlets for Department of Safety; approve redecoration of radio station and patrol office at Cedar Falls; approve sale of office furniture of Social Welfare Department; authorize Social Welfare Department to sell typewriter; authorize State Car Dispatcher to purchase three cars for Highway Safety Patrol.

Miscellaneous

1946

January 7—Approve issuance of "dummy" plates for State Fire Marshal and others; authorize Gasoline Tax Collection Department to print 500 booklets of names, addresses and licenses of Iowa motor vehicle fuel distributors; adopt resolution on report of Eldora cases; received and filed statement of free transportation issued by Wabash Railroad Company; received and filed official inventory for Iowa Soldiers Home for 1945; received and filed fixed asset inventory of Department of Social Welfare; received and filed annual inventory for State Juvenile Home; approve salary schedule of employees under Merit System Council.

January 14—Authorize State Car Dispatcher to purchase one car; Iowa Liquor Control Commission to purchase 2 trucks and 2 semi-trailers; approve issuance of "dummy" plates to Motor Vehicle Department; authorize Department of Health to print 5,000 pamphlets "An Elementary Lesson on Cancer"; resolution adopted regarding pool cars; received and filed statements of free transportation issued by Great Northern Railroad Company, Chicago and Northwestern Railway System and Chicago, Burlington and Quincy Railroad Company.

January 21—Authorize State Car Dispatcher to purchase two cars; authorize issuance of "dummy" plates by Motor Vehicle Registration Division; Department of History and Archives to print 25,000 leaflets on "Iowa"; authorize men's reformatory to purchase new truck; authorize repairs on trucks at men's reformatory; Social Welfare Department to sell office equipment to Iowa State Tax Commission; State Tax Commission authorized to purchase 15 new cigarette stamping machines; authorize State Treasurer to designate the Oelwein State Bank as depository.

January 28—Authorize State Car Dispatcher to purchase four cars; approve liquor store leases at Bancroft, Cherokee, Holstein, Griswold, Paullina and Sibley; approve transfer of files from Board of Nurse Examiners to state archives; authorize increase of deposits in Iowa-

Des Moines National Bank and Trust Company, Central National Bank and Trust Company, and Bankers Trust Company; authorize issuance of "dummy" plates to Internal Revenue Service; received and filed statement of free transportation of Minneapolis and St. Louis Railroad Company.

January 30—Accept bid of Fidlar and Chambers, Davenport to furnish carbon paper to state offices.

February 5—Authorize State Car Dispatcher to purchase 10 cars; approve liquor store leases at Glenwood and Waterloo; received and filed statement of free transportation of Chicago, Rock Island and Pacific Railroad; authorize Department of Social Welfare to sell equipment; approve Lyon County State Bank, Rock Rapids, as depository for state funds; authorize Motor Vehicle Registration Division to issue "dummy" plates; authorize Department of Public Safety to locate police radio station at Maquoketa.

February 11—Authorize addition to contract with American District Telegraph Company for Archives Building; approve liquor store leases at Rock Valley, Boone and Lansing; authorize State Car Dispatcher to purchase 16 cars.

February 18—Authorize State Car Dispatcher to purchase five cars; authorize Chairman of State Tax Commission to negotiate a rental contract for Des Moines building; adopt resolution regarding issuance of patents in Polk county; approve liquor store leases at Manilla, Vinton, Villisca and Des Moines Union Railway Company; authorize issuance of "dummy" plates to Treasury Department; authorize Board of Education to sell certain land to Veterans Administration.

February 25—Authorize State Car Dispatcher to purchase two cars; approve lease agreement between Southwestern Iowa Horticulture Experimental Association and Iowa State College; authorize Cosmetology Board of Examiners to rent hair dryers.

March 5—Award lamp bulbs contract to Sieg-Fort Dodge Company; approve liquor store leases at Ossian and West Des Moines; approve lease of state garage.

March 20—Approve liquor store leases at Glenwood and Cresco; received and filed statement of free transportation by Illinois Central System; authorize State Car Dispatcher to purchase 6 cars; approve sale of Social Welfare Department equipment; approve 17% final payment Farmers Savings Bank; approve State Tax Commission lease, Des Moines building; acceptance of American Red Cross donation of Building, Camp Dodge, approved; approve installation of Cafeteria Equipment, Mount Pleasant State Hospital; approve acceptance of deed from Governor for Story county land; approve easement grant to Cedar Falls; authorize purchase of Iowa City land and properties; opened and filed bids for Maquoketa radio station equipment.

March 29—Approve Iowa Employment Security Commission lease.

April 1—Approve liquor store leases at Burlington and Glenwood; authorize State Car Dispatcher of purchase 6 cars; approve conveyance of real estate to Keith G. Reinhart, L. J. Anderson and Ward Sanford; approve final payment of 7.7% of Farmers Savings Bank, Clearmont.

April 8—Authorize State Car Dispatcher to purchase 8 cars; approve "dummy" plates for Federal Bureau of Investigation; approve deposit of \$10,000.00 to Farmers State Bank, Marion; approve increase of deposits in Farmers and Merchants Savings Bank, Ottumwa, to \$20,000.00; approve purchase of tulip bulbs; approve request from Drivers License Division to print 50,000 "Iowa Drivers Guides."

April 15—Approve liquor store lease at Hawarden; accept Beatty request for School for Deaf; authorize State Car Dispatcher to purchase two cars; authorize Department of Health to print 5,000 copies Centennial Bulletin.

April 23—Approve liquor store leases at Sac City, Fairfield and Odebolt; approve sub-lease 4th floor Harger and Blish Building to Iowa Employment Security Commission; authorize State Car Dispatcher to purchase 10 cars; authorize “dummy” plates for Council Bluffs Chief of Police.

April 29—Approve additional space for Nurse Examiners Board; authorize State Car Dispatcher to purchase 2 cars and 1 truck; approve liquor store leases at Okaloosa, Sioux City and Knoxville; Sub-lease 3rd floor Harger and Blish Building to Iowa Employment Security Commission; approve deposit increase in Bankers Trust, Iowa-Des Moines National Bank and Trust Company and Central National Bank and Trust Company; conveyed land to Frank K. Welker; conveyed land to State of Iowa by warranty deed; exchange of properties with K. W. Spear and patent issue; conveyed land to State of Iowa by warranty deed.

May 6—Authorize State Car Dispatcher to purchase 6 cars; approve liquor store leases at McGregor and Sanborn; radio tower paint bid awarded, approve increase on office equipment.

May 13—Authorize State Car Dispatcher to purchase 4 cars; authorize Social Welfare Department to sell used office equipment; authorize “dummy” plates to Treasurer’s office; authorize Board of Education to sell real estate; authorize Board of Education to sell dairy herd; approve final dividend of 2.48% and surrender of certificates from Union State Bank of Monona; approve surrender of Sinking Fund Trust Certificates to Farmers State Bank of Monona.

May 20—Approve “Nurses Fund” be used to elevate School of Nursing standards; approve settlement of assessment, Thornewood Amusement Company, Inc.; approve request to alternate depository of liquor funds between Farmers Savings Bank and Grundy National Bank at Grundy Center; authorize State Car Dispatcher to purchase two cars; approve requisition for seized car for State Car Dispatcher.

June 5—Authorize State Car Dispatcher to purchase one car; approve sale of used office equipment by Social Welfare Department; approve surrender Rubio Savings Bank certificates; approve donation of property belonging to National Red Cross; approve printing of “Fish and Game” booklet; approve liquor store leases at Manning and Des Moines; approve purchase of property for State University of Iowa; approve purchase of sirens for Public Safety; approve annexation of property to city of Ames.

June 12—Authorize State Car Dispatcher to purchase one car; authorize Department of Health to sell developing tank; approve request to change depository of funds of Sheldon liquor store to Security State Bank; approve options on Des Moines properties for Liquor Commission; adopt resolution for condemnation on Linn county land for Palisades Kepler State Park; authorize printing of 300 booklets, “The Government of Iowa” for Hawkeve Girls State; authorize transfer of highway primary road fund to highway maintenance fund.

June 17—Board of Canvassers met and opened returned abstracts and canvassed same; instructed Secretary to have certificates prepared showing results of canvass.

June 20—Board of Canvassers signed certificates showing results of canvass.

June 24—Approve request of Marion liquor store to change depository of funds from First National Bank to Farmers State Bank; approve sale of West Union property; authorize purchase of Iowa centennial seals; approve and accept warranty deed executed by Bertha M. Shambaugh conveying property to State of Iowa for use of State University of Iowa; award contract for legislative supplies to Klipto Loose Leaf Company, Mason City.

July 8—Authorize State Car Dispatcher to purchase one car; approve liquor store leases at Lake City, Leon, New Market, Traer, Mystic, Greenfield and Iowa Falls; approve Ainsworth State Bank as depository; approve recommendation that architects, and engineers be employed for work on Liquor Commission Building at the Harvester property; adopt resolution to take legal action on accident on Highway 18; issuance of patent to Charles Bieme, Clayton county, Iowa.

July 23—Approve request of Board of Education to purchase Iowa City property; accept gift of 100 acres from J. Bernie Petrus at Council Bluffs; approve liquor store lease at Ackley; approve expense of transporting medical library from Sioux City to State Medical Library at Des Moines; authorize increase of deposits in Union Bank and Trust Company of Ottumwa, City National Bank of Clinton, Valley Bank and Trust Company of Des Moines, Iowa-Des Moines National Bank and Trust Company, Central National Bank and Trust Company and Bankers Trust Company; approve request for additional space for Gas Tax Refund Department; approve request to lower Des Moines river branch at Ruthland; authorize Department of Health to have printed 6,000 copies "1946 Directory of Iowa Registration Officials"; approve storage space for Blind Commission; appoint Board of Mine Examiners; authorize State Car Dispatcher to purchase truck for Iowa Soldiers' Home; resignation of Walter J. Ruther as State Car Dispatcher; appointment of Walter J. Ruther as Assistant Secretary to the Secretary of the Executive Council.

August 6—Approve purchase of boilers, etc., for various institutions; approve income tax payment for Noble Sturdivant; approve Delaware county real estate contract; authorize State Car Dispatcher to purchase 5 cars; approve report of Board of Education; approve replacement of dairy barn destroyed by fire for School for the Deaf; approve payment of street oiling assessment; issuance of "dummy" plates to Highway Chief.

August 13—Authorize State Car Dispatcher to purchase 7 cars; approve rental of space in Masonic hall for Nurses' State Board examinations; award coal bids.

August 26—Authorize State Car Dispatcher to purchase 8 cars; approve Department of Health expenditure of \$200 on display at State Fair; approve lease for Iowa State College; approve exchange of real estate for Iowa State College; authorize Board of Education to offer Iowa City tract for sale to United States of America; approve liquor store leases at La Porte City, Manson, Winterset and Williamsburg; approve sale of equipment of Department of Health.

September 9—Approve liquor store leases at Madrid, Cedar Rapids and Akron; approve return of sinking fund certificates to Farmers State Bank at Lake View; approve payment of Sioux City paving assessment certificates; approve change of depository of liquor control funds, Des Moines, from Capital City State Bank to Iowa State Bank; approve Tax Commission lease of Engineering Building, Chicago, Illinois; authorize State Car Dispatcher to purchase 8 cars; approve purchase agreement for truck from Iowa Tuberculosis Association; authorize radio tower erection at various points; approve lease for Department of Health with Mrs. Lula Rieksecker, Des Moines; approve sewer pumping station right-of-way and easement at Ames.

September 23—Authorize State Car Dispatcher to purchase 7 cars; authorize Iowa Aeronautics Commission to purchase paint for air-marker signs; adopt resolution patent be issued to Harold Andrews of Gary, Indiana; issuance of corrected patent to Ralph C. and Ida A. La-Forge; authorize repair of Statehouse heating plant chimney; authorize transfer of funds from Central Savings Bank and Trust Company to

Palo Alto County State Bank, Emmetsburg; authorize Department of Health to print 10,000 copies "Sanitary Standard for Hand Pumped Wells" and 3,000 pamphlets on "The Practice of Embalming"; authorize Treasurer of State to purchase \$400,000.00 in bonds; authorize Social Welfare Department to sell adding machines.

September 26—Authorize State Car Dispatcher to purchase 2 cars; authorize deposit of state liquor funds in Capital City State Bank, Des Moines; approve liquor store leases at Greene, Clarksville and Council Bluffs; approve printing of bulletins on "Sanitation Guide for School Lunch Program" for Department of Health; approve Crocker building lease for Iowa Development Commission; approve appropriation of funds of Department of Health to be used by State Hospital Survey Committee and the Iowa State Mental Advisory and Coordinating Committee; approve sidewalk replacement, Historical building.

October 7—Authorize State Car Dispatcher to purchase 3 cars; approve liquor store leases at Garner and Oxford Junction; approve ordering of ice two weeks for corn moisture machine for tests; authorize Division of Administration, Conservation Commission, to print 2,000 copies "Conservation Factors in Flood Control Planning"; approve request from State Insurance Department for rental increase; approve request of Department of Health, Division of Cosmetology, to rent 20 hair dryers; transfer jurisdiction of state-owned airplane to State Car Dispatcher.

October 14—Authorize State Car Dispatcher to purchase 4 cars; approve liquor store leases at Remsen and Britt; authorize printing for Department of Health of 10,000 copies "What Builds Babies", and 5,000 copies "Health Laws, Opinions and Court Decisions"; authorize Department of Public Safety to buy 500,000 certificate holders for motor vehicle registration slips.

November 12—Approve liquor store leases at Elkader, What Cheer and George; authorize State Car Dispatcher to purchase 8 cars; authorize issuance of "dummy" plates for State Conservation Commission; authorize Social Welfare Department to sell metal card files; approve request of Bureau of Labor to renew subscription to "Labor Law Reports"; received and filed notice of cancellation of rental agreement from State Conservation Commission covering offices located in Mulberry building.

November 25—Approve liquor store leases at Des Moines and Elma; approve request from Board of Education for granting transmission line rights-of-way; approve request of Board of Education to purchase property for use of State University of Iowa; issuance of corrected patent to Phillip O. Norman and Julia A. Norman.

December 9—Authorize State Car Dispatcher to purchase 16 cars; approve request of Bureau of Labor to subscribe to "Employee Relations Manual"; approve request from Insurance Department for permission to build office building for Central Life Assurance Society; issuance of "dummy" plates for Division Special Agent, Chicago, Rock Island and Pacific Railway Company.

December 15—Authorize State Car Dispatcher to purchase 4 cars and 2 trucks; approve liquor store lease at Des Moines; approve sale by State Highway Commission of real estate in Audubon county; approve request from Department of Public Safety for permission to advertise for bids covering painting of police radio stations at Des Moines, Storm Lake and Cedar Falls; approve issuance of "dummy" plates for Internal Revenue Service and Federal Bureau of Investigation; approve acceptance to settle compromise jeopardy assessment of sales tax of Tom Arkfeld, Panama; approve sale of real estate by State Conservation Commission to Interstate Power Company.

December 23—Authorize State Car Dispatcher to purchase 7 cars and 1 truck; authorize Department of Social Welfare to sell used equipment; approve request to change depository of liquor funds from First National Bank, Oelwein, to Oelwein State Bank, and from Security State Bank, Keokuk, to Keokuk Savings Bank and Trust Company; approve request of Department of Health to print 10,000 pamphlets "Why Drink Milk?" and 10,000 pamphlets "Out of Babyhood into Childhood"; award bid to Lane Audio-Visual Service, Carroll, Iowa, for 4 Holmes, 16 mm. Motion Picture Projectors; approve lease agreement covering 2nd floor Iowa building for Department of Social Welfare; authorize amendment to Des Moines lease for Iowa State Liquor store.

ROAD SYSTEM

Twenty-five years have elapsed since Iowa first assumed definite responsibility for a system of state roads, built directly by the state and financed by state and federal funds. The legislature of 1917 took action looking toward the establishment of an inter-county system of roads and making provisions for meeting the requirements of the first federal aid act passed by Congress in 1916, but owing to the world war situation very little was done prior to 1919.

The following is the mileage of rural highways in Iowa on December 31, 1944, classified by number of miles surfaced, number of miles not surfaced, giving the percentage for each system and totals of all rural systems:

Surface Type (1)	Primary Road System (2)		County Trunk System (3)		Local County System (4)		Secondary System (5)=(3)+(4)		Total All Rural Systems (6)=(2)+(5)	
	Miles	%	Miles	%	Miles	%	Miles	%	Miles	%
	Miles	%	Miles	%	Miles	%	Miles	%	Miles	%
Paved.....	5,499.3	63.62	32.5	.24	15.9	.02	48.4	.05	5,547.7	5.40
Bituminous Surfaced.....	753.1	8.71	165.5	1.20	183.4	.23	348.9	.38	1,102.0	1.97
Gravel and Stone.....	2,357.0	27.27	12,455.2	90.40	35,647.5	45.11	48,102.7	51.83	50,459.7	49.74
Soil Surfaced (Includes oil on dirt road).....			124.8	.91	174.2	.22	299.0	.32	299.0	.29
Sub-Total Roads Surfaced.....	8,609.4	99.60	12,778.0	92.75	36,021.0	45.58	48,799.0	52.58	57,408.4	58.59
Earth										
Unimproved.....			10.9	.08	2,630.1	3.33	2,641.0	2.85	2,641.0	2.60
Earth—Graded & Drained Not Perm. Grade.....	18.5	.21	584.4	4.24	38,193.7	48.33	38,778.1	41.78	38,796.6	38.24
Earth—Graded & Drained Permanent Grade.....	16.4	.19	403.9	2.93	2,184.8	2.76	2,558.7	2.79	2,605.1	2.67
Sub-Total Roads Not Surfaced.....	34.9	.40	999.2	7.25	43,008.6	54.42	44,007.8	47.42	44,042.7	43.41
TOTAL.....	8,644.3	100.00	13,777.2	100.00	79,029.6	100.00	92,806.8	100.00	101,451.1	100.00

The Government of Iowa*

The government of the state of Iowa is based upon a constitution adopted by the people and upon statute laws enacted from time to time by the general assembly. Iowa has had two state constitutions, the first approved in 1846, the second one in 1857. The present constitution has been amended a number of times.

The Electorate—All men and women who have lived in Iowa for six months and in the county in which they claim residence for sixty days are entitled to vote if they are citizens of the United States and are twenty-one years of age or over. Persons convicted of infamous crimes and those declared idiotic or insane are, however, disfranchised. The right of women to vote in Iowa is based upon the nineteenth amendment to the United States Constitution.

Election Days—The regular elections for national, state, district and county officers are held on the Tuesday following the first Monday of November of the even-numbered years. Candidates, with a few exceptions, are nominated at the primary election held on the first Monday in June preceding the general election. Provision is also made for nominations by petition or convention. Political parties must use the primary for nominating candidates, but in case no candidate receives the necessary thirty-five per cent at the primary, a convention may nominate.

The Legislative Department

General Assembly—The legislative authority of the state of Iowa is vested by the constitution in a general assembly which consists of a senate and a house of representatives. The terms of both senators and representatives begin on the first day of January following their election. Regular sessions are held biennially, commencing on the second Monday of January of the odd-numbered years. Special sessions of the general assembly may be called by the proclamation of the governor.

House of Representatives—The house of representatives consists of one hundred and eight members, elected for two years. Each of the ninety-nine counties is entitled to one representative and each of the nine counties having the largest population elects an additional representative. Any person who has resided in the state for one year and has the qualifications of a voter is eligible for election as a representative. Women were admitted to the general assembly by an amendment to the state constitution adopted in 1926. The house of representatives elects a speaker and other officers.

Senate—The senate consists of fifty members, elected by districts for a term of four years. A senatorial district contains from one to three counties, according to population, and elects one senator. According to the constitution, approximately one-half the senators are to be elected at each alternate biennial election, but due to changes in the districts, the terms of twenty-one senators now expire at the end of each alternate legislative biennium and those of twenty-nine in the intervening years. Senators must be twenty-five years of age and have the other qualifications required of representatives.

*Prepared for the Iowa Official Register by the State Historical Society of Iowa.

The Executive Department

Elective Officers—The constitution of Iowa makes provision for a governor, lieutenant governor, secretary of state, auditor of state, and treasurer of state, who are elected for terms of two years at the regular biennial elections in the even-numbered years. In addition, the general assembly has made provision for a secretary of agriculture, elected for two years, and a board of commerce commissioners of three members and a superintendent of public instruction, chosen for four years.

Governor—The supreme executive power of the state is vested in the governor. It is his duty to see that the laws are enforced, to supervise the official business of the state, to make recommendations to the general assembly, and to appoint various officers and boards. He has the power to call special sessions of the legislature and to veto acts passed by the general assembly, but a majority of two-thirds of each house may pass a bill over his veto. To qualify as governor, a person must have been a citizen of the United States and a resident of the state for at least two years and must be thirty years of age or over at the date of election.

Lieutenant Governor—The lieutenant governor succeeds the governor in case of his death, resignation, or disability. His chief function is to act as president of the senate.

Appointive Officers—In addition to the executive officers mentioned, all of whom are elected, there are a number of appointive officers, including the comptroller, the superintendent of banking, the insurance commissioner, the labor commissioner, the adjutant general, the commissioner of public health and the industrial commissioner, all appointed by the governor, usually with the approval of the senate. The governor also appoints, with the approval of the senate, the members of a number of administrative boards, including the state board of education, the board of control of state institutions, the state tax commission, the board of parole, the state board of conservation, the liquor control commission, the state highway commission, and the unemployment compensation commission.

Executive Council—The executive council is an ex officio board made up of the governor, secretary of state, auditor, treasurer, and secretary of agriculture.

State Printing Board—The state printing board has three ex officio members—the secretary of state, auditor, and attorney general—and two members appointed by the governor. This board appoints the superintendent of printing.

The Judicial Department

The judicial department of the state of Iowa is vested by the constitution in a supreme court, district courts, and such other inferior courts as the general assembly shall provide.

Supreme Court—The supreme court at present consists of nine justices, elected for terms of six years, approximately one-third being elected at each regular biennial election. The senior in time of service is chief justice for six months until each judge has served in that capacity. The supreme court appoints a reporter of the supreme court who is also the code editor, and a clerk. Both appointments are for four years.

Attorney General—The constitution also provides for an attorney general who is elected at the regular biennial election for a term of two years. He represents the state in legal matters, gives advice to state officers, and has, in addition, some administrative functions.

Judicial Districts—The state of Iowa is divided by law into twenty-one judicial districts, composed of from one to nine counties. Each district elects from two to six judges, there being at present sixty-nine district judges in the state. One of the district judges presides over the district court sessions in each county. A county attorney and a clerk of the court are elected by the voters in each county.

Inferior Courts—The general assembly has provided also for other inferior courts. Each township is authorized to elect two justices of the peace who hear cases involving minor offenses and hold preliminary hearings on more serious charges. Municipal courts, superior courts, police courts, and mayors' courts are authorized in cities and towns under various restrictions. Municipal courts are optional in cities having a population of five thousand or more and superior courts in cities with four thousand or over. Both municipal and superior court judges are elected for four year terms.

Municipal Courts—If a city of the first class has neither a municipal nor a superior court, the council shall appoint a police judge in commission governed and city manager cities and may provide for the election of a police judge in such cities under the general law. In all municipalities having none of these special courts, the mayor acts as the police judge.

Jury Trials—Jury trials are the rule for trials of serious cases, but under certain conditions may be waived or denied. Petit juries consist of twelve persons who must be "electors," except in some courts of restricted jurisdiction where the number of jurors may be six persons.

Local Government in Iowa

County Officials—The state of Iowa is divided into ninety-nine counties, the boundaries of which may not be changed unless the change is approved by the voters of each county concerned. A board of supervisors consisting of three, five or seven members is the chief administrative agency in the county. They appoint a county engineer. In addition, an auditor, who is the clerk of the board of supervisors, a sheriff, county attorney, recorder, treasurer, coroner, and clerk of the district court are elected biennially by the voters. A county superintendent of schools is chosen every three years by a convention composed of representatives of the school districts.

Local Functions—The Iowa county is a quasi-political corporation which collects municipal, school, county, and state taxes, enforces state laws, has charge of poor relief and certain other welfare activities, and shares with the state highway commission the management of the roads and bridges in the county. Townships, which in earlier days were effective units of local government within the counties, have lost almost all their functions, except for the election of justices of the peace in which many townships default.

City Government—The laws of Iowa also authorize the incorporation of cities and towns. These municipalities derive their authority from the general assembly and have only the powers specifically granted to them. Four cities and towns are governed by special charters granted before the adoption of the present constitution which forbids such acts of incorporation. Seven cities have the commission form of government; three have adopted the city manager plan by popular election; and a few others have a city manager by ordinance. Members of the commission are elected by the voters. The city manager in cities adopting that plan by a popular vote is appointed by a commission.

Municipal Classes—All other municipalities are under the general law. They are classified according to population into cities of the first class, having over 15,000 population; cities of the second class, having from 2,000 to 15,000 population; and towns having less than 2,000 population. All these municipalities have the mayor-council form of government, both the mayor and the members of the council being elected by the voters for two-year terms. A treasurer, assessor and park commissioners, and in some cities a police, superior, or municipal court judge, are also elected.

City Councils—The council is the law-making body in municipal government and it is also the chief administrative agency. The mayor presides over the council, although he is not a member, and has the power to veto acts of the council subject to a two-thirds majority vote over his veto. He supervises municipal activities and in cities and towns which do not have a municipal, superior, or police court, he serves as police judge. He also appoints certain officers, including the marshal or chief of police, the city health officer, and members of the police and fire board. The city solicitor and clerk, and in some cases the engineer and members of the zoning board of adjustment are chosen by the council.

Taxation

Tax Sources—Taxation is probably the most important governmental power. The present tax system in Iowa is based largely on property, sales, income, and corporation taxes, although there are taxes on inheritance, poll taxes, and sales or license taxes on gasoline, cigarettes, beer, and chain stores.

Tax Levies—Property is assessed by the county assessors, who are ex officio the county auditors. Assessments are subject to revision by local boards of review and by the state tax commission. The various mill levies for state, county, school and municipal purposes are computed by the county auditor on the assessed valuation and the tax money is paid to the county treasurer who distributes it to the proper fund. Levies for county, school and municipal purposes are, in most cases, limited by state law.

Calendar of Official Dates

Code 1946, section 541.85, provides that the following designated days “. . . shall be regarded as holidays for all purposes relating to the presentation for payment or acceptance, and for the protesting and giving notice of the dishonor of bills of exchange, drafts, bank checks, orders, and promissory notes, and any bank or mercantile paper falling due on any of the days above named shall be considered as falling due on the succeeding business day.” (See also C. '46 §617.8, §541.198.)

Holidays

New Year's Day	- - - - -	January 1
Lincoln's Birthday	- - - - -	February 12
Washington's Birthday	- - - - -	February 22
Memorial Day	- - - - -	May 30
Independence Day	- - - - -	July 4
Labor Day	- - - - -	First Monday in September
General Election	- - - - -	
	- - - - -	First Tuesday next after first Monday, November, even-numbered years

Armistice Day	- - - - -	November 11
†Thanksgiving Day	- - - - -	Fourth Thursday, November
Christmas Day	- - - - -	December 25
And all Sundays.		

†By proclamation of Governor.

Special Observance Days

By Proclamation of the Governor

Independence Sunday—The Sunday preceding the fourth of July. (C. '46, §31.5.)

Mother's Day—The second Sunday in May. (C. '46, §31.4.)

Arbor Day—Usually the last Friday in April.

Flag Day—June 14, anniversary of adoption of the United States flag by the Continental Congress at Philadelphia, 1777.

Columbus Day—October 12. (C. '46, §31.6)

Bird Day—March 21. (C. '46, §279.39.)

Other Special Days

Legislature meets biennially on the second Monday of January of odd numbered years.

Inauguration of the governor the first Thursday following the convening of the legislature.

Filing Nomination Papers

State and National—For United States senator, representatives in congress, and all elective state offices, to be filed in the office of the secretary of state not more than sixty nor less than forty days prior to the date set for holding the primary election. (C. '46, §43.11.)

County—For all elective county offices, to be filed in the office of the county auditor at least thirty days prior to the date fixed for holding the primary election. (C. '46, §43.11.)

Township or Precinct—For elective offices of a subdivision of a county to be filed with the county auditor thirty days prior to the primary. (C. '46, §43.21.)

NOTE—For the duration of the war and six months thereafter, the regular law has been abated and the following are the filing periods in effect to facilitate service balloting. On U. S. senators, congressmen and all state officers, 80 days. On county officers, 70 days. On township officers, 70 days.

Cities—For elective offices in cities of over 15,000 population, except cities under a nonpartisan form of government, to be filed with the city clerk at least thirty days before primary election. (C. '46, §§43.112, 43.116.)

Cities and Towns—For elective offices in cities and towns under 15,000 population, nomination is made by an organization in a convention or caucus and the certificate of nomination to be filed with the clerk not more than forty nor less than fifteen days before the election. (C. '46, §§44.1, 44.14.)

Cities Under Commission or Manager Plan—For all elective offices to be filed with the city clerk at least ten days before the primary or election. (C. '46, §416.19 and §416.68.)

School—For all elective offices in each independent city, town or consolidated district, shall be filed with the secretary of the school board not earlier than thirty nor less than ten days before the election. (C. '46, §277.4)

Primary Election Dates

Municipal—The primary election the last Monday in February of the year in which general municipal elections are held. (C. '46, §43.114.)

Cities Under Commission Plan—The primary election shall be held the second Tuesday preceding the general municipal election. (C. '46, §416.17.)

General—The primary election shall be held the first Monday in June in each even-numbered year. (C. '46, §43.7.)

Election Dates

Cities and Towns—Regular city and town elections shall be held biennially on the last Monday in March. (C. '46, §363.5)

School—The regular school election shall be held annually on the second Monday in March; except in cities of over 125,000 population, where the election will be held biennially on the second Monday in March of odd-numbered years. (C. '46, §277.1.)

General—The general election for state, district, county and township officers shall be held on the first Tuesday next after the first Monday in November of each even-numbered year. (C. '46, §39.1.)

Political Convention Dates

County—Each political party shall hold its county convention on the fourth Friday following each primary election. (C. '46, §43.89.)

State—Each political party shall hold a state convention not earlier than the first nor later than the fifth Wednesday following the county convention. (C. '46, §43.107.)

Judicial—Each political party shall hold a state judicial convention not less than one nor more than two weeks after their regular state convention. (C. '46, §46.1.)

District—Each political party shall hold a district judicial convention in districts where judges are to be elected not earlier than the first nor later than the fifth Thursday following the county convention. (C. '46, §46.8)

Presidential or Special—Precinct caucuses, county conventions and state conventions of each political party are held in the years presidents are elected and usually during the months of March and April on call of the state chairmen of the political parties.

Assessments

County Assessor—The county auditor is ex officio the county assessor. He shall cause to be assessed, in accordance with Section 441.4, Code 1946, all the property, personal and real, in his county, except such as is exempt from taxation, or the assessment of which is otherwise provided by law. He must make up all assessor's books and records as prescribed by the state tax commission. (C. '46, §441.1, amended.)

Completion—The completed assessment rolls must be submitted to the county board of review on or before May 1 of each year for correction. (C. '46, §441.16 amended.) In cities of 10,000 or over the rolls shall be laid before the local board of review on or before the first Monday in May each year. (C. '46, §442.1, ¶2.)

Boards of Review

Townships—The township trustees shall constitute the local board of review for the township and shall meet on the first Monday of April and sit from day to day until its duties are completed, which shall be not later than the first day of May.

In townships having a population of 20,000 or more, and situated entirely within the limits of a city under special charter, the city council of said city shall be the board of review, except that the township trustees of said township may, in the event the city council does not act as such board of review, be the board of review, the same as township trustees would be in townships in which the township lines are not coterminous with city limits. The board of review may begin the performance of its duties after the first day of March each year.

Cities and Towns—The city and town council (except as otherwise noted) shall constitute the board of review for each such city or town and shall meet on the first Monday of April and sit from day to day until its duties are completed, which shall be not later than the first day of May. In cities with a population of 10,000 or more, such board shall meet on the first Monday of May and shall complete its duties not later than the first day of June. (Note provisions for townships within special charter cities in paragraph next above.) (C. '46, §442.1.)

Raises or Additions—In case the assessment of any person, partnership, corporation, or association is raised or new property is added by the board, then the clerk shall give immediate notice thereof by mail to each person, partnership, corporation or association and at the conclusion of the action of the board, the clerk shall post an alphabetical list of those whose assessments have been raised or added in a conspicuous place and the board shall hold an adjourned meeting with at least five days intervening after the posting of said notices before final action is taken on the proposed changes. (C. '46, §442.4.)

Complaints—Any person aggrieved by the action of the assessor may make an oral or written complaint to the township, city, or town board of review. (C. '46, §442.5.)

Appeals—Any party may appeal from the action of the township, city or town board of review to the district court. (C. '46, §442.6.)

Budgets Prepared and Submitted

Preparation—All taxing districts except townships must at least twenty days prior to August 15 each year prepare a budget of anticipated expenditures and estimated amount to be raised by taxation by funds. Rural schools post budget estimate ten days before dates of hearing. Other taxing districts subject to the budget law publish their budgets in a newspaper. (C. '46, §24.9.)

Certification—After hearing and decision of local board, budgets are certified to the county auditor not later than August 15. (C. '46, §24.17.)

Submitted to State Comptroller—As soon as taxes are certified by each local board and have been computed by the county auditor he shall forward a copy of each budget, together with a summary of all budgets, to the state comptroller. (C. '46, §24.18.)

County Budget—On or before December 31 of each year, each county is required to appropriate in detail anticipated expenditures for every office or department for each and every purpose for which expenditures are authorized or demanded. The budget in detail must be completed

and adopted by January 31 of the year to which it applies. This procedure is appropriating in detail the budget certified in August by funds. (C. '46, §§344.1, 344.2.)

City and Town Budgets—Cities and towns may adopt and levy a consolidated tax when certifying their budget in August, and prior to the beginning of their next fiscal year may apportion said consolidated tax in detail to the funds embraced therein in a ratio suitable to their requirements. The consolidated plan is optional with cities and towns. (C. '46, §404.11.)

State—On or before September first, next prior to each biennial legislative session, all departments and establishments of the government shall transmit to the state comptroller estimates of their expenditure requirements for each fiscal year of ensuing biennium * * *. (C. '46, §8.23.)

The comptroller shall prepare and file in his office, on or before the first day of December of each even-numbered year, a state budget report * * *. (C. '46, §8.6, ¶17.)

Not later than February 1 of the year of each biennial legislative session, the Governor shall transmit to the legislature a document to be known as a budget, setting forth his financial program for each of the fiscal years of the ensuing biennium * * *. C. '46, §8.21.)

Courts of Iowa

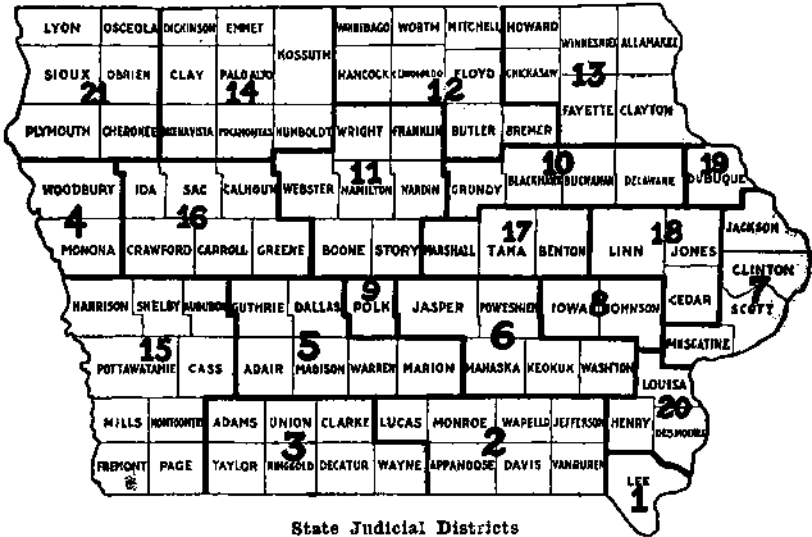

State Judicial Districts

JUDGES OF THE DISTRICT COURTS OF IOWA AND COURT REPORTERS

FIRST JUDICIAL DISTRICT

Judges Lee County Reporters

James S. Burrows.....Keokuk Glenn V. Weldon.....Keokuk
J. R. Leary.....Fort Madison Kenneth A. Brown.....Keokuk

SECOND JUDICIAL DISTRICT

Appanoose, Davis, Jefferson, Lucas, Monroe, Van Buren, Wapello

A. T. Dorothy.....Ottumwa Elmer K. Daugherty.....Ottumwa
Francis Cameron.....Albia Heinrich C. Taylor.....Bloomfield
Arthur M. Bartlett.....Ottumwa Edward L. Simmons.....Centerville
Edmond Morris.....Albia Harold V. Levis.....Chariton

THIRD JUDICIAL DISTRICT

Adams, Clark, Decatur, Ringgold, Taylor, Union, Wayne

Geo. A. Johnston.....Creston T. M. Thompson.....Creston
Tedford W. Miles.....Corydon Wesley V. Hart.....Cambria
Charles J. Lewis.....Mt. Ayr H. J. Kittleman.....Corning

FOURTH JUDICIAL DISTRICT

Monona, Woodbury

George W. Prichard.....Onawa Earle W. West.....Sioux City
Delbert C. Browning.....Sioux City Wm. C. Gray.....Sioux City
Linus B. Forsling.....Sioux City Jarvis Campbell.....Sioux City
Ralph C. Prichard.....Sioux City Robt. C. Turner.....Sioux City

FIFTH JUDICIAL DISTRICT

Adair, Dallas, Guthrie, Madison, Marion, Warren

S. E. Prall.....Indianola (Reporter Vacancy)
Earl W. Vincent.....Guthrie Center Donald E. Saxton.....Guthrie Center
Marion G. Kellam.....Greenfield J. Clare Hendrickson.....Indianola

SIXTH JUDICIAL DISTRICT

Jasper, Keokuk, Mahaska, Poweshiek, Washington

Frank Bechly.....	Montezuma	Helen Hamilton.....	Newton
J. G. Patterson.....	Oskaloosa	Roy E. Voelker.....	Oskaloosa
R. G. Yoder.....	Sigourney	Agnes E. Kerr.....	Sigourney

SEVENTH JUDICIAL DISTRICT

Clinton, Jackson, Muscatine, Scott

Wm. W. Scott.....	Davenport	David J. Hess.....	Davenport
George Claussen.....	Clinton	Alfred E. Brandenburg.....	Clinton
W. L. Keck.....	Maquoketa	H. H. Whitaker.....	Maquoketa
C. R. Stafford.....	Muscatine	Paul J. Carlson.....	Muscatine
Glenn D. Kelly.....	Davenport	Howard S. Boudinot.....	Davenport

EIGHTH JUDICIAL DISTRICT

Iowa, Johnson

Harold D. Evans.....	Iowa City	Marie Drewelow.....	Iowa City
Jas. P. Gaffney.....	Marengo	Paul N. Klein.....	Marengo

NINTH JUDICIAL DISTRICT

Polk County

Jos. E. Meyer.....	Des Moines	Fred H. Potter.....	Des Moines
O. S. Franklin.....	Des Moines	Warren E. Beach.....	Des Moines
Loy Ladd.....	Des Moines	Vernon L. Grant.....	Des Moines
Tom K. Murrow.....	Des Moines	Gordon L. Elliott.....	Des Moines
C. Edwin Moore.....	Des Moines	W. Scott Rehniger.....	Des Moines
Russell Jordan.....	Des Moines	Seth S. Wright.....	Des Moines

TENTH JUDICIAL DISTRICT

Black Hawk, Buchanan, Delaware, Grundy

Ralph W. Hasner.....	Waterloo	Roy H. Jensen.....	Waterloo
400 Sheridan Road.....	Waterloo	203 Hillside Avenue.....	Waterloo
Shannon B. Charlton.....	Manchester	Mrs. Iola B. Robinson.....	Manchester
William T. Evans.....	Cedar Falls	Henry W. Brandt.....	Waterloo
2517 Rainbow Drive.....	Cedar Falls	179 Hampshire Road.....	Waterloo

ELEVENTH JUDICIAL DISTRICT

Boone, Franklin, Hamilton, Hardin, Story, Webster, Wright

Sherwood A. Clock.....	Hampton	Robert W. Sheely.....	Hampton
G. R. Hill.....	Clarion	W. A. Walker.....	Ames
H. E. Fry.....	Boone	Wilma F. Devlin.....	Boone
John M. Schaupp.....	Ft. Dodge	Aire R. Watts.....	Clarion

TWELFTH JUDICIAL DISTRICT

Bremer, Butler, Cerro Gordo, Floyd, Hancock, Mitchell, Winnebago, Worth

T. A. Beardmore.....	Charles City	G. A. Blake.....	Charles City
Tom Boynton.....	Forest City	R. E. Holder.....	Mason City
William P. Butler.....	Mason City	W. D. Linnell.....	Charles City
M. H. Kepler.....	Northwood	L. B. Tait.....	Mason City

THIRTEENTH JUDICIAL DISTRICT

Allamakee, Chickasaw, Clayton, Fayette, Howard, Winneshiek

W. H. Antes.....	West Union	Webb Stump.....	West Union
F. H. Goheen.....	Calmar	Searl Hoseley.....	McGregor
J. B. Richter.....	Waukon	E. F. Dougherty.....	Waukon

FOURTEENTH JUDICIAL DISTRICT

Buena Vista, Clay, Dickinson, Emmet, Humboldt, Kossuth, Palo Alto, Pocahontas

G. W. Stillman.....	Algona	(Reporter Vacancy)	
Fred M. Hudson.....	Pocahontas	Frank H. Kemis.....	Milford
Harry E. Narey.....	Spirit Lake	Joseph V. Hamilton.....	Spirit Lake

FIFTEENTH JUDICIAL DISTRICT

Audubon, Cass, Fremont, Harrison, Mills, Montgomery, Page,
Pottawattamie, Shelby

Chas. Roe, 528 Oakland Avenue.....	Council Bluffs	H. O. Ferguson, 284 High School Avenue.....	Council Bluffs
R. Kent Martin.....	Atlantic	George G. Zellars.....	Atlantic
John A. Murray.....	Logan	Lester W. Mannasmith, 508 South 8th St.....	Council Bluffs
Harold E. Davidson.....	Clarinda	E. J. McLaughlin.....	Clarinda
Vernon Johnson.....	Sidney	Charles R. Linn.....	Atlantic

SIXTEENTH JUDICIAL DISTRICT

Calhoun, Carroll, Crawford, Greene, Ida, Sac

F. H. Cooney.....	Carroll	Pearl Ann Morden.....	Jefferson
R. L. McCord.....	Sac City	Harold Guy.....	Sac City
Bruce M. Snell.....	Ida Grove	Alice Collins.....	Ida Grove

SEVENTEENTH JUDICIAL DISTRICT

Benton, Marshall, Tama

B. F. Thomas.....	Traer	R. J. Brown.....	Vinton
B. O. Tankersley.....	Marshalltown	R. R. Manning.....	Marshalltown

EIGHTEENTH JUDICIAL DISTRICT

Cedar, Jones, Linn

Floyd Philbrick.....	Cedar Rapids	John Ream.....	Cedar Rapids
G. K. Thompson.....	Cedar Rapids	Arthur Bye.....	Cedar Rapids
M. C. Hamiel.....	Tipton	Evelyn Hamiel.....	Tipton
J. E. Heiserman.....	Anamosa	Florence Gouldin.....	Cedar Rapids

NINETEENTH JUDICIAL DISTRICT

Dubuque County

Milton J. Glenn.....	Dubuque	N. R. Hutchinson.....	Dubuque
John G. Chalmers.....	Dubuque	John W. Kintzinger.....	Dubuque

TWENTIETH JUDICIAL DISTRICT

Des Moines, Henry, Louisa

Paul H. McCold.....	Mt. Pleasant	Howard L. Winder.....	Wapello
E. O. Newell.....	Burlington	Mary L. Brown.....	Burlington

TWENTY-FIRST JUDICIAL DISTRICT

Cherokee, Lyon, O'Brien, Osceola, Plymouth, Sioux

R. G. Rodman.....	Cherokee	James Clark.....	Cherokee
O. S. Thomas.....	Rock Rapids	A. C. Iverson.....	Rock Rapids
M. D. Van Oosterhout.....	Orange City	A. J. Kemper.....	Alton

SUPERIOR COURTS

The Iowa statutes provide that any city of 4,000 population, or over, may establish a superior court. There are at present three such courts, located as follows: Cedar Rapids, Keokuk and Oelwein. The judges are elected for terms of four years and receive an annual salary, which is paid quarterly, the first two quarters being paid from the city treasury and the last two quarters from the county treasury of the county in which court is located. Salary of judge, \$2,400 per annum in cities up to 25,000 population; \$3,000 in cities of 25,000 up to 45,000, and \$4,250 in cities of 45,000 or more.

The judges appoint a shorthand reporter, whose compensation is fixed by order of the court not exceeding \$8.00 per day for the time actually employed.

The officers of Superior Courts in Iowa are as follows:

JUDGES OF THE SUPERIOR COURT

Cedar Rapids Harry S. Johnson Oelwein.....*R. K. Brandt
Keokuk.....J. A. Concannon

CLERKS OF THE SUPERIOR COURT

Cedar Rapids.....Maude M. Krebs Oelwein.....H. J. Finders
Keokuk.....Judges act as Clerk

REPORTERS OF THE SUPERIOR COURT

Cedar Rapids.....Keokuk.....Kenneth A. Brown
.....Mrs. Imogene B. Emery Oelwein.....Mrs. Florence Lawther

*On leave of absence in U. S. Navy.

MUNICIPAL COURTS

Any city, whether organized under a special charter, commission form of government or the general law for the incorporation of cities or towns, now or hereafter having a population of 5,000 or more, as shown by the last preceding state or United States census, may establish a municipal court. All civil townships in which said city or any part thereof is located shall constitute the municipal court district and its jurisdiction is coextensive with the territorial limits of the county in which the court is located.

The salary of municipal court judges is \$3,500 in cities with population less than 30,000; \$4,000 with population from 30,000 to 75,000; \$4,200 with population 75,000 or over. Compensation of court reporter is fixed by the judge at not to exceed \$8.00 per day. Salary of clerk is \$1,800, \$2,200 or \$2,600, according to population of the city as above indicated.

The officials of the Municipal Courts in the seven Iowa cities which have these judiciaries are as follows:

JUDGES OF THE MUNICIPAL COURT

Ames.....	J. Y. Luke	Marshalltown.....	Ray P. Scott
Clinton.....	W. A. McCullough	Sioux City.....	Geo. M. Paradise
Council Bluffs.....	John P. Tinley		Berry J. Sisk
	Allan Ardell	Waterloo.....	George J. Sager
Des Moines.....	Ralph D. Moore		Ben G. Howrey
	Don G. Allen		
	Chas. S. Cooter		
	Harry B. Grund		

CLERKS FOR MUNICIPAL COURT

Ames.....	Loyall E. Thomas	Marshalltown.....	Etta Northrup
Clinton.....	A. J. Meyer	Sioux City.....	Harry E. Harbeck
Council Bluffs.....	Lucille M. Madden	Waterloo.....	E. W. Koepke
Des Moines.....	Walter R. Priebe		

REPORTERS FOR MUNICIPAL COURT

Ames.....	Irene Sogard	Marshalltown.....	Mrs. Minnie E. Grimm
Clinton.....	Alfred E. Brandenburg	Sioux City.....	Richard F. Tedrow
Council Bluffs.....	No regular reporter	Waterloo.....	Joseph V. Hamilton
Des Moines.....	Ethelda R. Level		
	Kathryn Miller		

THE STATE UNIVERSITY OF IOWA

The State University of Iowa, which was created by an act of the First General Assembly of the State of Iowa, adopted February 25, 1847, enters upon its second century with hope and confidence. Consistently, since its organization, the University has maintained a strong educational program designed to provide its students, both men and women, with a liberal education and to prepare them for professional careers in Law, Medicine, Dentistry, Pharmacy, Engineering, Education, Commerce, and in many professional, semi-professional, and graduate fields. Recognizing its obligation to contribute to the advancement of knowledge, the University has fostered research from which have come many distinguished contributions, many of the more notable being in the fields of human development, health, and welfare.



President Virgil M. Hancher

The University campus covers approximately 425 acres of land and includes more than 50 buildings. The Iowa river divides the campus into an East and West Campus with the major buildings located on the hills and in the valley extending along each side. The two parts of the campus are connected by two heavy traffic bridges and a foot bridge. The buildings and grounds are valued at \$22,500,000.

The East Campus is the older of the two and is dominated by Old Capitol, the first capital of the State of Iowa. By reason of Old Capitol's architectural beauty, its setting and its historical association, it is a natural center. Around Old Capitol are located the buildings occupied by the Colleges of Liberal Arts, Law, Dentistry, Pharmacy, Engineering, Education, the Graduate College, the University Libraries, the State Historical Society, the Iowa Child Welfare Research Station and the Iowa Geological Survey. On the East Campus are also located the women's dormitories and gymnasium, the student recreational center, the Iowa Memorial Union, and the administrative offices and maintenance and service departments of the University.

The West Campus is dominated by the 145-foot stone tower of the University Hospital, the largest building of the medical center. Around it are located the Children's and Psychopathic Hospitals, the Medical Laboratory and Westlawn, the nurses' dormitory. On the west bluffs of the river are the dormitories for men, Hillcrest, the Quadrangle and the Law Commons. To the south and west of the medical center are located the buildings and grounds providing athletic and military facilities for men, the field house and armory, the stadium and the golf course, the latter a gift to the University from the late W. O. Finkbine. Along the west valley of the river are located the Hydraulics Laboratory, the Fine Arts Building and the University Theatre.

In the years immediately preceding the war the University stood among the fifteen highest colleges and universities in the total number of different students of college grade enrolled annually. The total number of campus students of college grade enrolled in the year 1940-

1941 was 9,289. In addition, 1,731 students were enrolled for correspondence courses and projected study and 773 students of non-college grade were enrolled exclusive of conferences and short courses, making a grand total of 11,793 students without duplicates.

The war reduced civilian campus enrollment more than one-half, almost entirely in the enrollment of men. In the year 1943-1944, 4,376 civilian students were enrolled in courses of study offered on the campus, but armed forces personnel at the University for specialized training largely offset this reduction.

Since the war, the return of service personnel has resulted in the most rapid increase in enrollment in the history of the University. In September, 1946, there were enrolled in the University almost 45% more students than had ever before been in attendance at a given time. The total for campus students of college grade was 9,783. This represents an increase of more than 100% over the corresponding figure for the first semester of the preceding year. The total number of different students on the campus for the year 1946-1947 including those of non-college grade but excluding those enrolled for correspondence study, conferences and short courses was 12,712.

The University is comprised of nine colleges and five schools which offer courses of study in various fields leading to degrees or certificates. The College of Liberal Arts with its affiliated Schools of Fine Arts, Journalism, Letters, and Religion, requires a minimum of four years of study for the baccalaureate degree. A like period of study is required for bachelor's degrees from the Colleges of Commerce, Education, Engineering and Pharmacy. Six years of study, including the time spent in pre-professional training, are required for graduation with a first degree from the Colleges of Dentistry and Law, while seven years are required for a first degree from the College of Medicine. Three years of study and clinical practice are required for graduation from the School of Nursing. In the Graduate College, approved programs of study and research leading to advanced degrees require a minimum of one year for the master's degree and of three years for the doctorate.

The various courses of study and fields of specialization and the degree conferred upon graduation are, as follows:

COMMERCE—Accounting, Banking and Finance, Labor and Management, Marketing and Merchandising, Secretarial Training, and Transportation and Public Utilities, leading to the degree Bachelor of Science in Commerce.

DENTISTRY—Four-year course, in addition to two years of pre-dental study in the College of Liberal Arts, leading to the degree Doctor of Dental Surgery.

Postgraduate work leading to the degree Master of Science is available in the fields of Orthodontics, Pedodontics, Roentgenology and Dental Pathology, Therapeutics and Periodontia.

EDUCATION—Teacher training courses integrated with the curricula of the Colleges of Liberal Arts, Commerce and the Graduate College, and a four-year specialized school administration course which leads to the degree Bachelor of Science in School Supervision.

ENGINEERING—Chemical, Civil, Electrical and Mechanical Engineering leading to the degree Bachelor of Science in the field of specialization; General and Commercial Engineering leading to the degree Bachelor of Science without special designation.

LAW—Three-year course, in addition to three years of pre-law study in the College of Liberal Arts, leading to the degree Bachelor of Laws or the degree Juris Doctor.

LIBERAL ARTS—Art, Bacteriology, Botany, Chemistry, Classics, Economics, English, Geography, Geology, German, History, Home Economics, Journalism, Mathematics and Astronomy, Music, Philosophy, Physical Education, Physics, Political Science, Psychology, Religion, Romance Languages (French, Spanish, Italian, Portuguese), Speech and Dramatic Art, Sociology, and Zoology leading to the degree Bachelor of Arts.

Specialized courses in the departments of Chemistry and Home Economics lead to the degrees Bachelor of Science in these respective fields; and those in the School of Fine Arts and the Division of Physical Education lead to the degree Bachelor of Fine Arts or Bachelor of Science in Physical Education, respectively, from the College of Liberal Arts.

The College of Liberal Arts will accept as counting towards the bachelor's degree up to a year of credit earned in the professional Colleges of Dentistry, Engineering, Law and Medicine. This makes it possible for students in Liberal Arts to select programs which will prepare them for admission to the Colleges of Dentistry, Law and Medicine in such a way that the College of Liberal Arts will confer upon them Bachelor of Arts degree after the successful completion of one year of work in the professional college. Under a similar plan the Bachelor of Arts degree is conferred upon students who have successfully completed three academic years of work in the College of Liberal Arts and three calendar years in the School of Nursing.

MEDICINE—Four-year course, in addition to three years of pre-medical study in the College of Liberal Arts, leading to the degree Doctor of Medicine.

Special refresher courses have been offered by all departments; a continuation program has been established with clinics in various cities of the State; a series of intra-mural month-end courses have been developed; a continuous program for returned veterans has been conducted.

The College of Medicine offers postgraduate work leading to advanced degrees in the Graduate College. Special training is also offered in Physiotherapy and Occupational Therapy.

SCHOOL OF NURSING—Three-year course leading to the Certificate Graduate Nurse.

PHARMACY—Four-year course, leading to the degree Bachelor of Science in Pharmacy.

GRADUATE—Opportunity for study at the graduate level is available in all of the fields listed above except Nursing. It is also available in the fields of Child Welfare and Hydraulic Engineering. Such study leads to the degrees Master of Arts, Master of Fine Arts, Master of Science and Doctor of Philosophy. Postgraduate work in the College of Law leads to the degree Doctor of Juridical Science.

Correspondence courses, at the college level, are offered in many of the departments through the Extension Division to students who cannot be in residence but wish to prepare themselves for more effective work in their respective occupations, or who wish to continue work toward graduation while out of residence. Directed study courses are similarly offered through the Graduate College.

During the war just passed, 32,879 persons received war training at the University. Of these, 2,562 were enrolled in the Army Specialized Training programs in the Colleges of Liberal Arts, Medicine and Dentistry; 443 were in the Army Air Forces Pre-Meteorology programs; 51 were in R. O. T. C.; 443 were Cadet Nurses; 21,014 were Navy Pre-

Flight cadets and 1,028 Civilian Pilot Training and War Training Service enrollees. In the civilian programs of Engineering, Science, Management and War Training there were 7,333 persons trained.

Staff members of the University, in cooperation with the Office of Scientific Research and Development, produced the proximity fuse, said to be the most revolutionary war invention next to the atomic bomb. They also devised other yet secret inventions besides contributing to numerous government agencies.

Almost 12,000 University alumni were engaged in military and government service during the war. In addition, many faculty members either were members of the armed forces or were loaned to government bureaus.

IOWA STATE COLLEGE

The Iowa State College of Agriculture and Mechanic Arts, located at Ames in one of the most beautiful campus settings in the United States, ranks among the nation's great scientific and technological institutions.

It was established March 2, 1858, by the Seventh General Assembly of Iowa and designated as a land-grant institution by the Morrill Land-Grant College Act of July 2, 1862. The first students entered October 21, 1868, and the first class graduated in 1872. Since that time more than 27,000 degrees have been conferred by the college.

During the war Iowa State College scientists made a significant contribution to development and production of the atomic bomb. Now the peacetime Iowa State College Institute for Atomic Research is recognized as one of the seven major atomic research laboratories in the country. The Atomic Commission has allotted \$1,000,000 to construct a building for metallurgical research. A 70,000,000-volt synchrotron is being installed for the production of electrons and X-Rays.

Dr. F. H. Spedding, director of the Institute, was director of the wartime atomic project established at the college in February, 1942. The uranium purification process which came out of the Iowa State program is now known as the Spedding process.

Physical Facilities

The college campus totals 740 acres, with the total college domains, including experimental farms, 3,096 acres. Forty major buildings and 276 minor ones comprise the college facilities. Value of the college plant is about \$17,000,000.

About 50 percent of the college's support comes from state appropriations; 20 from federal appropriations; and 20 from student fees.



President Charles E. Friley

To make room for student veterans returning to school, Pammel Court has been created adjacent to the main campus. Army barracks, quonset huts and trailers, numbering 1,250 units, house Pammel's inhabitants.

In the fall of 1946, the Camp Dodge Army post near Des Moines was taken over and established temporarily as an annex for freshman students in engineering and science.

Enrollment at the college hit an all-time high of 11,500 in 1946-47, and is expected to reach 12,000 in 1947-48. In the 1946-47 school year 1,200 degrees and certificates were granted, a considerable number of them to students from other countries.

The State Legislature has authorized a comprehensive building program to begin as soon as materials and labor are available.

President of the Iowa State College is Dr. Charles Edwin Friley.

Curricula

The college offers graduate and undergraduate work in five major fields—agriculture, home economics, science, engineering and veterinary medicine. In the undergraduate areas the degrees of bachelor of science and doctor of veterinary medicine are offered; in the graduate areas, the degrees of master of science and doctor of philosophy.

The Division of Agriculture offers courses in agricultural economics and rural sociology, vocational education, agricultural engineering, technical journalism, agronomy, animal, dairy and poultry husbandry, genetics, forestry, horticulture, landscape architecture.

The Division of Engineering offers courses in aeronautical, agricultural, architectural, ceramic, chemical and mining, civil, electrical, general, industrial and mechanical engineering, theoretical and applied mechanics and architecture.

In the Division of Home Economics applied art, child development, foods and nutrition, dietetics, experimental cookery, home economics, journalism, education, home management, household equipment and textiles and clothing may be studied.

The Division of Science offers curricula in the biological, physical and social sciences with particular emphasis upon the application of these sciences to industry and commerce and to the problems of present-day civilization.

The Division of Veterinary Medicine offers courses in anatomy, hygiene, medicine, obstetrics, pathology, physiology and pharmacology and surgery.

Units of both the Naval Reserve Officers Corps and the Army Reserve Officers Corps are located at the college.

Extension and Research

Education is extended to Iowans through the Iowa Agricultural Extension Service and the Engineering Extension Service. The agricultural and home economics extension activities had their real beginning in Iowa in 1906 at which time the work was officially organized as one of the three major functions of Iowa State College.

In attendance at short courses on the campus during the year 1946-47 were 7,643 persons. Again this year the annual Farm and Home Week, one of the most important short courses in agriculture and home economics, was carried to Iowans through the 5,000-watt college radio station, WOI.

Organized research is carried on through the Iowa Agricultural Experiment Station, the Iowa Engineering Experiment Station, the Industrial Science Research Institute, the Veterinary Research Institute, the Institute for Atomic Research and the Statistical Laboratory.

The college operates 38 farms and land areas for experimental purposes. Most recent addition is the Ankeny Farm near Des Moines of 1,500 acres.

Through the Agricultural Experiment Station major contributions have been made to Iowa agriculture through improved crop strains and animal production, among others. Chemical engineers in the Engineering Experiment Station are studying uses for agricultural waste and by-products, and a study of clays by ceramic engineers is another of the station's projects. In the Industrial Science Institute, production of organic chemicals from agricultural products and study of penicillin are but a few of the many research studies underway. Veterinarians in their Research Institute are continually investigating animal diseases with a view to prevention and control.

Serving all the experimental units is the Statistical Laboratory. Its sampling specialists gave technical help to the State Department on the missions to observe the Greek elections, and to the War Department on the strategic bombing survey of Europe. A master sample of farms in the United States made by the laboratory identifies approximately 300,000 farms located in nearly every county in the United States. As a result of this mapping project what probably is the most complete set of maps of the United States is on file at the college.

The college has established the Guatemala-Iowa State College Tropical Research Center at Antigua, Guatemala, to study corn and other crops at their source of origin. Through these studies it is expected that important improvements can be made in Iowa hybrids.

IOWA STATE TEACHERS COLLEGE

Situated atop a beautifully wooded hill at the southern limits of the city of Cedar Falls and artistically landscaped with flowering shrubs and trees, the 26 principal buildings of the Iowa State Teachers College house a four-year teacher training center known the world over for the excellence of its graduates as classroom teachers. Unique among colleges of its kind for the number of buildings and beauty of its 207-acre campus, this headquarters for teacher training in Iowa is generally recognized among educators of the nation as a leader among scores of colleges in its field.

From a humble beginning on September 6, 1876, when four instructors and 27 students under the first president, James Gilchrist, celebrated the opening of the first classes in a single building, the

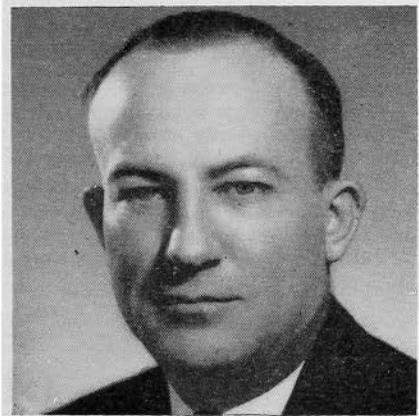

President Malcolm Price

Iowa State Teachers College has grown to become an institution with some 3,500 individuals enrolled during a given year, 18,000 living graduates, and over 100,000 former students.

The first president of the college, which was then known as the Iowa State Normal School, directed classes in a building formerly known as the Soldiers Orphans Home, a structure built to house orphans of Civil War veterans, but at that time abandoned. President Gilchrist, then known as principal, was succeeded in 1886 by Dr. Homer H. Seerley. Dr. Seerley retired in 1928 to be succeeded in turn by Dr. O. R. Latham, who served until his death in 1940. In that year, Dr. Malcolm Price was elected to the position which he now holds.

Preparation for All Types of Teaching

Today, Teachers College offers preparation for all types of teaching positions in the public schools of the state, including special courses for teachers of rural schools, kindergarten-primary, and intermediate and upper grades, as well as high school and junior high school subjects. Instruction leading to diplomas or degrees and to certificates for the various types of teaching and administrative positions in the public schools is provided for students in one-year, two-year, and four-year courses. Specialized courses of instruction include art and industrial arts, business education, education, English, dramatics and speech, home economics, languages, mathematics, physical education for both men and women, science and social science.

Dormitory facilities for students in residence at the college are recognized as excellent even among the larger colleges and universities of its class in the country. These include the Bartlett and the Anna B. Lawther Halls for women and the Homer H. Seerley and the George T. Baker Halls for men. Classes are held chiefly in the Auditorium building, Central Hall, the Administration Building, Gilchrist Hall, and the Vocational Building. Extensive library facilities are provided by a beautiful three-story structure housing over 140,000 books, periodicals, and pamphlets. Located directly on the campus, and providing for teachers in training what a university hospital offers for young medical students in the way of opportunities for practical experience and observation, is a complete Campus Grade and High School for practice teaching. In this Campus School, with an enrollment of over 400 young pupils, as well as in nearby town, city, and rural schools, the teachers-to-be have opportunity for actual classroom practice in teaching as well as for observation of best procedures.

The college provides an athletic plant of 70 acres, including large gymnasiums for both men and women as well as numerous playing fields and practice courts for athletic activities. Also available to students is the college golf course. This land was donated to the college.

The Iowa State Teachers College operates on a quarterly basis, with regular sessions in the summer, fall, winter, and spring. As a result of the quarterly plan of instruction, students may shorten their years of college study for diplomas and degrees considerably by attending college the year around.

COLLEGES AND UNIVERSITIES

In addition to its three state institutions of higher learning, Iowa has a large number of colleges and universities which are material factors in making this state stand first in literacy and intelligence. There are few places in Iowa more than 40 to 50 miles distant from some in-

stitution of higher learning well fitted by curriculum and faculty to teach those things which lead to the higher and better life and provide the education that makes for culture and higher citizenship.

Among the Colleges of Iowa which are fully accredited and offer four-year courses are the following:

IOWA WESLEYAN, MOUNT PLEASANT

Iowa Wesleyan College, at Mt. Pleasant, is the oldest college in Iowa, having a continuous history from the time it was founded as Mt. Pleasant Collegiate Institute in 1844. The College has always been under the control of the Methodist Episcopal church. The name was changed to Iowa Wesleyan University in 1849 and to Iowa Wesleyan College in 1911.

GRINNELL COLLEGE, GRINNELL

Grinnell College, at Grinnell, is the second oldest in the state. It was founded in 1846 by the "Iowa Band" (a group of young ministers who came to Iowa as missionaries in 1843) as Iowa College, at Davenport, and was opened to students in 1848. Grinnell College was founded in Grinnell in 1855 and four years later Iowa College of Davenport was merged with it. It is privately endowed, non-sectarian and co-educational.

COE COLLEGE, CEDAR RAPIDS

Coe College, at Cedar Rapids, had its beginning in 1851, when the Rev. Winston Jones opened a school in his home for 16 young people of Cedar Rapids. In 1866 it became Parsons Seminary and the first building, now a part of Old Main, was built. Since February 2, 1881, the present name of Coe has been used. In 1919 Leander Clark College was absorbed.

CORNELL COLLEGE, MOUNT VERNON

Cornell College, at Mount Vernon, was opened November 14, 1853, as the Iowa Conference Male and Female Seminary, but was renamed in 1855. The annual Shakespearean school play produced in March and the annual Music Day Festival, are outstanding events. The Chicago Symphony Orchestra has presented an annual concert at the Music Festival for 40 years.

CENTRAL COLLEGE, PELLA

Central College, at Pella, was opened in 1853, a Baptist church institution. Dominie Scholte donated a large plot of ground when the first building, Old Central, was erected. In the Civil War the entire male student body, 122, enlisted in the Union Army. About 20 years ago the control passed to the Dutch Reformed Church of America.

SIMPSON COLLEGE, INDIANOLA

Simpson College, at Indianola, was established in 1860, operated by the Methodist Episcopal Church. First known as Indianola Seminary, it was renamed the Indianola Male and Female Seminary in 1861. Six years later the name became Simpson Centenary College, honoring Bishop Matthew Simpson. Since 1884 the name has been Simpson College.

LUTHER COLLEGE, DECORAH

Luther College, at Decorah, founded in 1861, prepares students for the Lutheran ministry. It maintains the Norwegian-American Historical Museum, where people of Norwegian birth and descent have undertaken the task of creating a historical museum clearly illustrating their conditions of life and culture from the time their ancestors first set foot on American soil. The Decorah College for Women was organized in 1932.

PARSONS COLLEGE, FAIRFIELD

Parsons College, at Fairfield, was founded in 1875, under the Endowment Fund provided in the will of Lewis C. Parsons (1793-1855). It is controlled by the Presbyterian Church. The first class was graduated in 1880.

WILLIAM PENN COLLEGE, OSKALOOSA

William Penn College, at Oskaloosa, operated under the auspices of the Society of Friends, was opened in September, 1873. Following the destruction of the first building by fire in 1916, several new buildings were erected on a 30-acre campus near the original site.

BUENA VISTA COLLEGE, STORM LAKE

Buena Vista College is located at Storm Lake. The Fort Dodge Presbytery founded the school in 1884 at Fort Dodge, but later accepted Storm Lake's offer of eight acres of land and \$25,000 for buildings, dedicating the new school July 8, 1891.

WESTERN UNION COLLEGE, LE MARS

Western Union College, at LeMars, was founded in 1890 and is under the control of the Evangelical Church. Seven buildings are grouped on a 15-acre campus.

MORNINGSIDE COLLEGE, SIOUX CITY

Morningside College, at Sioux City, was founded by the Methodist Episcopal Church, by merging the University of the Northwest of Sioux City and the Charles City College in 1894. It has five modern buildings on a 23-acre campus.

KLETZING COLLEGE, UNIVERSITY PARK

Kletzing College, at University Park, was organized in 1905 as the Central Holiness University, later changing its name to John Fletcher in honor of that friend of John Wesley. The official name became Kletzing-McLaughlin Memorial Foundation College in 1943 in honor of Henry Frick Kletzing and George Asbury McLaughlin, two of the founding officers and teachers. An interdenominational, co-educational, liberal arts college offering courses leading to the B. A. degree, and accredited by the State of Iowa.

LORAS COLLEGE, DUBUQUE

Loras College, a Catholic Church institution, at Dubuque, developed from St. Raphael's Seminary founded in 1838. The school is under the immediate supervision of the Archbishop of the Dubuque diocese. The college has one of the largest private libraries in the state, over 70,000 volumes. It was formerly called Columbia College.

ST. AMBROSE COLLEGE, DAVENPORT

St. Ambrose College at Davenport is another Catholic institution which is deservedly popular. It was founded in 1882, under the auspices of the Roman Catholic Bishop of Davenport.

UNIVERSITY OF DUBUQUE, DUBUQUE

The University of Dubuque was founded in 1852 and conducts a Presbyterian Theological Seminary in addition to its College of Liberal Arts. The school was first known as the German Theological School of the Northwest, but in 1870 it became affiliated with the Presbyterian Church.

UPPER IOWA UNIVERSITY, FAYETTE

Upper Iowa University, at Fayette, was organized in 1857 as Fayette Seminary. It was formerly sponsored by the Methodist Episcopal Church. In addition to the College of Liberal Arts there are Schools of Music and Business. The museum is particularly praiseworthy, containing many fine prehistoric specimens.

DRAKE UNIVERSITY, DES MOINES

Drake University, at Des Moines, was established in 1881, named after Governor Francis Marion Drake of Centerville. The school is under the auspices of the Disciples of Christ Church. It embraces Colleges of Education, Fine Arts, Commerce and Finance, Bible, Liberal Arts, Law and Pharmacy. The University Law library contains some 17,000 volumes, while the general library has 71,000. George J. Carpenter was the first Chancellor, as the President was then known.

BRIAR CLIFF COLLEGE, SIOUX CITY

Briar Cliff College, a four year college for women, is conducted by the Sisters of St. Francis of the Holy Family of Dubuque, Iowa. The college began its first scholastic year September 18, 1930.

CLARKE COLLEGE, DUBUQUE

Clarke College grew from an academy for women founded in 1843 by Sisters of Charity of the Blessed Virgin Mary. A college department was opened in 1901.

MARYCREST COLLEGE, DAVENPORT

Marycrest College is a corporate unit of St. Ambrose College, formerly known as the Woman's Division. Founded in 1939, it is conducted by the Sisters of the Humility of Mary.

WARTBURG COLLEGE, WAVERLY

Wartburg College is a four-year co-educational liberal arts college controlled and supported by the American Lutheran Church. It is a merger of the Wartburg College, which was formerly located at Clinton, Iowa, and of St. Paul-Lutheran College, St. Paul, Minnesota. The merger and re-location took place in 1935.

IOWA SCHOOLS FOR DEAF AND BLIND**IOWA SCHOOL FOR THE BLIND**

LESLIE M. HAYES, Superintendent

Under the administration of the State Board of Education, the School for the Blind is maintained at Vinton and the School for the Deaf at Council Bluffs.

The Iowa School for the Blind was opened at Iowa City on April 5, 1853, with one pupil. The second entered the following day. By the end of the year nineteen students were enrolled. In August, 1862, the school was moved to its present location at Vinton. The attendance at the last report was 150, ranging in age from five to twenty-one.

The Iowa School for the Blind is an educational institution which offers complete educational opportunity to visually handicapped boys and girls from the Kindergarten through the High School. In many respects the sessions follow the same line of those found in the schools for the sighted. In addition to the academic subjects, special emphasis is placed on music, industrial arts, and physical education. After satisfactorily completing the four year high school course, students are equipped to enter college, and those who do so attain records that compare favorably with those of sighted students.

The school is governed by the State Board of Education and is supported by appropriations of the State Legislature. There is no charge

for tuition, maintenance, or school supplies. The school is in session for a nine-month period. The student body includes not only people without sight but those with partial sight.

In September, 1943, a sight-saving department was established to take care of the needs of pupils whose visual acuity is between 20/200 and 20/70. Students in this department use large type print instead of Braille and do their school work in rooms that are equipped with special lighting, sight-saving desks, green chalk boards, and other special equipment for the partially seeing.

IOWA SCHOOL FOR THE DEAF

LLOYD E. BERG, Superintendent

The Iowa School for the Deaf was founded in 1855, and was first located at Iowa City and then moved to Council Bluffs in 1870. In 1902, fire completely destroyed the main building, which housed the executive quarters and dormitories for pupils. A substantial fire-proof structure now stands in its place, where sufficient room is provided for 325 pupils. The school represents a capital investment for the State of \$1,000,000 and occupies 210 acres, with eight fine buildings and beautiful grounds. There is a separate building to accommodate seventy-five of the youngest pupils. The school affords an education for children of the state, too deaf to make proper progress in the hearing schools. The entrance age is five years and students are required to remain in school until nineteen years of age unless excused for good cause. The work embraces thirteen years with training largely through writing, speech, lip-reading and through the use of hearing aids where possible. The course of study provides a strong elementary education together with a substantial vocational training. The philosophy of the school is to bring the child with impaired hearing as near the normal as possible. Pupils of the school become skilled workmen and graduates, with remarkably few exceptions, are self-supporting, useful citizens of the state. Among the vocations taught are baking, shoe repairing, book binding, printing, cabinet making and upholstering. Instruction in rhythm is also given, and a well-rounded course in almost everything which will make life more pleasant for those bereft of their hearing.

RURAL SCHOOLS IN IOWA

In Iowa our rural elementary children receive their education in 6,704 one room schools. The average enrollment in these schools is approximately 11 pupils. The enrollments range from 3 to 50 for one teacher. Many of the schools are modern schools with indoor toilets, electric lights, sealed floors and modern equipment. A drop in the rural birth rate is evidenced by the closing of rural schools due to the small enrollments. In the last 10 years 2,314 rural schools have closed. The rural high school students are sent to nearby high schools. About 35,600 of these students are transported in buses sent out from the high school districts. Starting with the school year 1945-46, the statutes require the transportation of all high school children. This is a forward step in equalizing the educational opportunity for rural youth to get a high school education.

IOWA CARES FOR CHILDREN AND VETERANS

The State Board of Control has jurisdiction over 15 state institutions, of which six are for the mentally unfit and three are for criminal offenders. The remaining six are divided as follows: two training schools, designed as correctional institutions; one for boys, at Eldora; one for girls, at Mitchellville; two orphanages, at Toledo and Davenport; the Soldiers' Home at Marshalltown, and the State Sanatorium for Tuberculosis at Oakdale.

Training School for Boys, Eldora

The Training School for Boys, at Eldora, was opened March 31, 1868. This school is for incorrigible and delinquent boys, sent there upon court order. The school has farms upon which are learned, by practical work, the various phases of farming and gardening. In addition there are industrial shops, tailor, blacksmith, automobile, shoe, printing, sewing room, bakery, machine shop, plumbing, carpenter, mason and painting.

Competent schools are presided over by efficient teachers. Athletics, debates, home talent plays, a fine band, moving pictures, a good library and other opportunities are provided to improve mind and body.

The present superintendent is Charles Wood Reed.

Training School for Girls, Mitchellville

The Training School for Girls was established in 1868, to be located on property in Lucas county, leased from a Society of Friends, or Quakers. The first admission was April, 1873. In 1880 the present Training School, at Mitchellville, was located, taking over the Lucas county plant.

Girls between the ages of ten and eighteen are admitted, on commitment from district, juvenile and municipal courts or on transfer from other institutions by the Board of Control.

Under competent instruction and supervision, girls are taken through the twelfth grade of regular public school work, and are taught all necessary branches of home economics.

Farming and gardening are carried on, with good results.

The present superintendent is Mrs. John L. Carter.

Juvenile Home, Toledo

The state maintains a Juvenile Home, or orphanage, at Toledo. Dependent, destitute, homeless and neglected children are admitted and given care until they are 21 years of age, most of them being placed in good private homes, under the supervision of women state agents.

The buildings are substantial and kept in a home manner as far as possible. Generally the children are happy and contented and make good progress in their school work.

Iowa Soldiers' Orphans' Home, Davenport

The second state orphanage is known as the Iowa Soldiers' Orphans' Home and is located at Davenport.

The first child was admitted on July 4, 1864. Dependent, neglected and abandoned children are admitted upon court order or personal application of parent or guardian, approved by Court or Board of Supervisors.

The children are given scholastic and industrial advantages; with moving pictures, all manner of games and sports, picnics and the like, to make life more pleasant.

The present Superintendent is Harvey E. Daines.

Iowa Soldiers' Home, Marshalltown

The Board of Control also manages the Iowa Soldiers' Home at Marshalltown, founded in 1887.

Life is lived pleasantly by the soldiers, with plenty of amusements, moving pictures, billiards and pool, cards, horseshoe pitching and all manner of games and light sports. The nearby river permits fishing and boating and families are kept together by the presence of the veterans' wives. The men and women take frequent furloughs, to visit relatives and friends. Upon their return they seem more than ever satisfied.

The present Commandant is Leslie E. Switzer.

IOWA CARES FOR ITS MENTALLY ILL

On February 27, 1861, the first patient was received at the state hospital at Mount Pleasant, generally said to be the first institution of its kind west of the Mississippi river.

For the past 29 years Iowa has had four institutions to care for its mentally afflicted, those at Independence, Clarinda and Cherokee having been added. These are now known as State Hospitals for Insane.

Four Hospitals for Mental Cases

In the order of their establishment Independence comes second; the first patient having been admitted there on May 1, 1873; Clarinda is third, December 13, 1888; Cherokee, fourth, August 18, 1902.

Two Homes for Feeble-Minded

The reports of these four State Hospitals do not begin to tell the entire story of what Iowa is doing for its mentally deficient and unfit. The State Board of Control has jurisdiction over two other institutions belonging to this same general classification: The Glenwood State School at Glenwood, which received its first patient on September 1, 1876; and the Hospital for Epileptics and School for Feeble-minded, at Woodward, which received its first patient on September 3, 1917.

Each of these six institutions is open to general visitors within certain prescribed hours each day, and to parents at any time. To the limit of funds available they are well kept, sanitary and attractive, the buildings at each place being surrounded by large grounds, nicely landscaped and properly tended. While the atmosphere at all is depressing, entertainment is arranged for as many as can mentally enjoy it.

The present Superintendents are as follows: Mount Pleasant, Dr. Adolph Soucek; Independence, Dr. R. A. Stewart; Clarinda, Dr. Norman D. Render; Cherokee, Dr. Charles F. Obermann; Glenwood, Dr. V. J. Meyer, acting supt.; Woodward, Dr. E. M. Meyers.

Business managers have been appointed for the following institutions: Cherokee, J. E. Wirth; Independence, C. L. Rigby; Woodward, A. R. Miles; Mount Pleasant, R. E. Hanna; Oakdale, Harry W. Reeve.

IOWA TUBERCULOSIS SANATORIUM

The State Sanatorium for Tuberculosis was established in 1908, at Oakdale, six miles from Iowa City, and 21 miles from Cedar Rapids. The care and treatment are splendid and the beneficial results are manifest.

Patients are admitted on certification by attending physicians. The cost of patients is charged to the counties where they live. Those who can do so are asked to reimburse the counties.

The Sanatorium has the facilities and services of the Hospital of the State University at its easy disposal, which is of inestimable value. It is under the jurisdiction of the State Board of Education.

Dr. Wm. M. Spear is the present superintendent.

IOWA PENAL INSTITUTIONS

State Penitentiary at Fort Madison

The prison at Fort Madison is more than 100 years old. It was established in 1839, the year after Iowa became a territory, and seven years before it became a state.

Under the able guidance of the Board of Control and recent wardens, the Fort Madison penitentiary has achieved high rank among the nation's penal institutions. Outbreaks have been few and escapes infrequent. A parole system enables the men of highest intelligence and best records to work on the prison farms, away from the enclosure, and even to go to the state's various other institutions under the Board of Control (state hospitals and schools) to work and live on an honor system which has produced good results.

The inmates as far as is possible are kept at work, according to their terms of sentence, many being fitted for industries at which they can support themselves after release. Each prisoner is interviewed, upon admittance, by the chaplain and the warden, in an effort to see what work he should be put to and what can best be done to reclaim him.

The inmates have recreation and amusement opportunities. Head-phone radios are installed in the cells and good programs are furnished from a central control. A good library is well patronized; athletics and moving pictures make life more bearable. Baseball, kittenball, tennis, boxing, wrestling, horseshoe pitching, football and basketball give ample opportunity to most of the men to keep in good physical trim and to get their minds off their plight.

Under the law all condemned prisoners are executed at Fort Madison.

The present warden is Col. P. A. Lainson.

Men's Reformatory at Anamosa

The Men's Reformatory is located at Anamosa, where the first prisoner was admitted on May 13, 1873. Originally intended for first and youthful offenders, and the criminally insane, within recent years prisoners have been transferred from Fort Madison as overcrowded conditions there demanded.

Grain and livestock farming are carried on here on a large scale. A large modern canning plant is operated here as an industry. Most of the

vegetables for the other state institutions are canned here. Other industries include the manufacture of soap, clothing, automobile number plates, road signs and cheese.

The prisoners are kept at work, according to the sentences imposed on them, but they have ample recreation and amusement facilities, including various sports and games, radio programs and moving pictures. Part of the Reformatory yard, or enclosure, is flooded during the winter, permitting ice skating.

The warden of the Men's Reformatory is Foss Davis.

Women's Reformatory at Rockwell City

Women over 18 years old, convicted of offenses which carry a term of more than 30 days, are sent to the Women's Reformatory at Rockwell City. The first prisoner was received on May 2, 1918.

The fact that many short-term offenders are sent to Rockwell City, instead of being kept in county jails, makes the per capita cost of maintenance large. The women are given an opportunity to attend school and have various entertainments and amusements, including movies, dances, lectures and recitals, home talent plays and picnics.

The superintendent is Mrs. Helen M. Talbot.

AID TO THE BLIND

The Iowa Aid-to-the-Blind Act was passed by the Forty-seventh General Assembly and became effective July 4, 1937. During the fiscal year ending June 30, 1946, total assistance and benefits were paid in the amount of \$535,437.17 divided as follows:

Monthly assistance.....	\$526,922.40
Funeral claims.....	2,179.90
Eye treatment.....	6,334.87

A total of 220 were added during the year, while 81 died and 75 were closed for other reasons. The average payment as of June, 1946, was \$38.95. This was \$5.85 higher than for June, 1945.

GRAND ARMY OF THE REPUBLIC

The Grand Army of the Republic is a patriotic and fraternal organization of the survivors of the military and naval forces of the Civil War who served between April 12, 1861, and April 9, 1865.

Iowa was one of the first states of the Union to attempt organization of the Grand Army of the Republic, receiving as a Department its first charter on July 12, 1866. Its permanent reorganization dates from January 23, 1879.

Of Grand Army Posts in Iowa, in its provisional period there were some 135 posts with over 500 members; under reorganization there were over 520 posts chartered. Membership stood at its peak in 1890, when 20,324 veterans belonged to 435 posts.

Six veterans of the Civil War served as Governors of Iowa; Colonel William M. Stone of Knoxville, 1864-1868; Colonel Samuel Merrill of McGregor, 1868-1872; Colonel Cyrus C. Carpenter of Fort Dodge, 1872-1875; Captain Joshua G. Newbold of Mount Pleasant, 1877-1878; Captain Buren R. Sherman of Vinton, 1882-1886; Lieutenant Colonel Francis M. Drake of Centerville and Des Moines, 1896-1898.

To the Grand Army of the Republic goes the credit for having instituted Memorial Day, with all the tender and reverent patriotism which that occasion always reveals, and for having kept alive, in history and story, the brave deeds performed upon many a battlefield by many a gallant soldier. To them goes the credit for having preserved the Union at a critical period in its history. Their average age when they fought the war was nineteen.

UNITED SPANISH WAR VETERANS

From the veterans of the Spanish-American and Philippine wars grew the organization of United Spanish War Veterans. The Iowa Department maintains headquarters in Room 4, in the north corridor, basement floor, with the Grand Army of the Republic, State House, Des Moines. Its functions are to maintain records of organization and personnel, arrange for department meetings, look after the interests of its members in governmental affairs, such as pensions and hospitalization, and to develop the spirit of comradeship among the members of the organization.

IOWA IN WORLD WAR I

The total number of men registered in Iowa for service, and possible service, during World War I, was 523,478. This grand total was divided as follows:

Class of June 5, 1917, aged 21 to 31, both inclusive.....	217,914
Class of June-August, 1918, age 21.....	21,671
Class of September 12, 1918, ages 18 to 45, not previously registered.....	283,893
Total.....	523,478

The total number of officers, men and women from Iowa in World War I service is placed at 114,213, divided as follows:

In the army, 96,726 enlisted men, 4,975 officers, 611 nurses.

In the marines, 1,044 enlisted men, 30 officers.

In the navy, 10,211 enlisted men, 515 officers, 40 nurses, 42 yeomen.

Cadets at West Point, 20.

These Iowa soldiers came from every walk of life. The Adjutant General reported to the Governor that of the men drafted in Iowa, 51.7 per cent were farmers and farm laborers.

THE AMERICAN LEGION IN IOWA

The American Legion was born in Paris, March 15, 1919. The Legion was launched formally at St. Louis, May 8, 1919, by World War veterans from nearly every state in the Union, who had been selected by temporary secretaries named at the request of Theodore Roosevelt, Jr., who acted under instructions from the Paris caucus.

The first Iowa state convention was held in Des Moines, September 4, 1919. The first national convention of delegates from the newly organized state departments was held in Minneapolis on Armistice Day, 1919.

The American Legion Auxiliary of mothers, wives, sisters and daughters of Legionnaires was organized in 1921. The Iowa Department was launched at Sioux City.

La Societe des 40 Hommes et 8 Chevaux, a national fraternal order of Legionnaires, was organized in 1921.

Hanford MacNider established the Iowa Legionnaire with Frank Miles, a wartime sailor and former city editor of the Des Moines Capital, as editor on March 4, 1921. He was succeeded as editor on April 1, 1946, by A. F. Faber.

THE DISABLED AMERICAN VETERANS IN IOWA

The Disabled American Veterans, commonly known as the D. A. V., was organized nationally in 1920 by groups of disabled veterans then undergoing vocational training courses, and chartered by Congress in 1932, to render service to, for, and by disabled veterans. The D. A. V. has, ever since its inception, been the spokesman for the disabled war veterans of America, in Congress and before its various committees, as well as before the Veterans' Administration and its local regional offices and facilities.

During 1920 and 1921 the first three chapters of the Iowa Department were organized in the vocational training centers at Des Moines, Iowa City and Ames. The Department of Iowa D. A. V. held its first state convention in 1922 at Iowa City.

IOWA VETERANS OF FOREIGN WARS

The Veterans of Foreign Wars, Department of Iowa, was granted its charter by the National organization on May 28, 1921. Its objects are fraternal, patriotic, historical and educational; to preserve and strengthen comradeship among its members and to assist worthy comrades; to perpetuate the memory and history of its dead; and to assist their widows and orphans; to maintain true allegiance to the Government of the United States and fidelity to its constitution and laws. V. F. W. is composed only of those American citizens who have served honorably in the Army, Navy, Marine Corps or Coast Guard of the United States, in hostile waters or on foreign soil during any foreign war, insurrection or expedition.

STATE HISTORICAL SOCIETY OF IOWA, IOWA CITY

Officers

Marvin H. Dey, President

W. J. Parizek, Treasurer

Board of Curators

Elected by the Society—Marvin H. Dey, Thomas Farrell, R. H. Vol-land, Merritt C. Spiedel, R. G. Popham, William R. Hart, R. A. Fenton, Burton V. Bridenstine, and F. B. Olsen, all of Iowa City.

Appointed by the Governor—Mrs. John Hammill, Britt; O. J. Henderson, Webster City; Mrs. Margaret Jones Hinderman, Wapello; Mrs. Kathlyn M. Kirkeleg, Bedford; Mrs. Anna M. Morrison, Grundy Center; Henry K. Peterson, Council Bluffs; Clifford Powell, Red Oak; Mrs. Lloyd Thurston, Osceola, and Mrs. Helen Vanderburg, Boyden.

Superintendent, Dr. William J. Petersen, Iowa City.

Organized in January, 1857, its purposes are to preserve the history of Iowa and further its dissemination among the people of the state. In fulfillment of these purposes a permanent program of activities has been gradually developed and put into execution. This includes (1) the discovery, collection and preservation of materials of Iowa history; (2) researches in the field of Iowa history; (3) publication of the materials of Iowa history; (4) dissemination of the materials of Iowa history through public depositories and members. The library of the society now includes about 94,400 titles. There are twelve hundred active members and thirty-two auxiliary members. The official depositories within the state number two hundred and thirty-five.

STATE HISTORICAL DEPARTMENT

The dominant motif of the Iowa State Department of History and Archives is preserving the history of Iowa—its development from the era of many thousands of years ago, the roaming upon its prairies by the aborigines, the enjoyment here by the red man in his hunting exploits, the discovery and mining of its lead and coal deposits, the coming of the Indian trader and the pioneer, the early community settlements, the establishment of schools and churches, the organization as a territory and later admission to statehood, the building of roads and the coming of the railroads, the progress of its people and its institutions—all a glorious panorama of its history from the beginning up to the present.

In achieving this high purpose a major objective has been the gathering of historical source material—the substance from which history is written. The Iowa Historical Department was founded in 1892, and quickly became an important link in the chain of educational and cultural activities of the state, occupying a field then only partially developed for systematically collecting and preserving at the seat of government the priceless materials and records of Iowa development. From small beginnings the department has grown in fifty years to fill and overflow the beautiful building erected on the state capitol grounds at an original cost of about \$375,000, and in later years to acquire by purchase the Kasson Memorial building, situated at a short distance, as a temporary cataloging workshop for the immense accumulation of

archival material for ultimate placement in a permanent and suitable building to be erected upon space reserved for that purpose upon the capitol grounds.

Here is a unique and unrivaled institution in which all Iowa has pride and its people visit continually, open every day, in which may be found the available Iowa materials that show how things came to be as they are, how the people lived at various stages of their progress, the quality of their thinking and their achievements here in Iowa—the classroom equipment for the practical study of life from prehistoric, primitive and pioneering times to the later days of community building.

in the Museums are found a wide range of exhibits. Here are shown the tools, utensils and implements used by Iowa pioneers to conquer the wilderness and convert a hunter's paradise into a land of unparalleled productivity and industry; also the tepees and wickiups of the Indians, their canoes, weapons, pipes, domestic utensils, clothing, beadwork, industries, used in their home life; a fine museum of natural history, specimens constituting a visual education in the story of Iowa's birds, animals, insects, flowers, trees, soil, geology and the prehistoric preparatory time. Specimens of mounted animals and birds, color slides for projectors, are provided upon application for display by local schools over the state, as well as other material of educational character. Of our extinct birds, a pair of passenger pigeons are exhibited. These were once so plentiful in Iowa that 5,000 birds were once killed in Scott and Clinton counties in two days. Of Iowa's rare birds, a sand-hill crane, a pair of pileated woodpeckers, an eared grebe, upland plovers, prairie chickens and ruffed grouse are shown. In the mammal collection a pair of buffalo and a young calf are excellent specimens. Moose, elk and a fawn are included.

Iowa's geologic column is represented by rock samples from every formation of the state, including also an exhibit of fossil crinoids from the Mississippian era. In the fossil coal plant series are shown some of the finest specimens in the United States. These plants were growing here two hundred and fifty million years ago.

An unrivaled collection of autograph letters and papers of authors, explorers and statesmen of the nation, representing the lifetime efforts as a collector of Charles Aldrich, the founder of the institution, became the foundation upon which has been built a manuscript division, more largely devoted to filings of the writings, addresses, documents and correspondence of eminent Iowans, supplying valuable unrecorded chapters in state history, which serves in a useful way the entire state, and is visited by research writers and consulted by many others from distant places.

The State Historical library contributes to the inestimable value of the institution. On its shelves are now upwards of 37,000 books about Iowa, or by Iowa authors, Iowa state and county histories, family records and references for research in genealogy, declared by students to be one of the finest genealogical libraries in the middle west, in constant use by people from all parts of this and other states.

From varied sources were obtained files of Iowa daily and weekly newspapers, and since the establishment of the department a systematic building of a newspaper division has been accomplished. Its catalog contains listing of the permanent files of the papers from every county, beginning with the Dubuque Visitor in 1836 and other publications of territorial days down to the present, containing graphic history

of Iowa people and events as recorded by the faithful and talented editors and reporters of the century just closed. These papers are consulted almost daily by those seeking information and establishing historic and factual data regarding local and state happenings. There is no comparable source of authentic information available.

The oil portraits of distinguished Iowans, including the outstanding men and women who have contributed to Hawkeye culture, progress and prosperity, are hung in the magnificent gallery. There appear the three governors of the Territory of Iowa, most of the governors of the state, justices of the supreme court, cabinet officers from Iowa, and other eminent citizens, including writers, editors, and outstanding members of the clergy.

The War History division contains some of the most precious documents held in preservation for future generations. The record of Iowa in the Civil war, the Spanish-American war, and in all other military activities since, is extensive, and includes not only many manuscripts, reports and official publications, but the enlistment and service papers of the Iowa volunteers and of members of the national guard—all rich in reminders and record of Iowa's part in five great wars. The more recent work of collecting for the state the details of the history of everything done in and by Iowa in World War II has produced a vast accumulation of valuable material. Thousands of portraits and intimate home and service records of those who have made the supreme sacrifice have been assembled; and the state, local and federal agencies have cooperated with this department to make the details as complete as they are reliable; also found here are uniforms, weapons, flags, relics and war mementoes, from battlefield, war prison, ship and airfield, and from every continent and clime where Iowans have fought and died.

In the cataloging and classification of historical material, leaflets and folders embracing varied subjects have been prepared and are available upon request. In the *Annals of Iowa*, the historical magazine issued quarterly, appear interpretative studies and articles upon the state and its people. In the more than half a century it has been published the *Annals* has been drawing upon the experiences of men who participated in or witnessed at close range the developments of which they write, being primarily a source book of Iowa history. As such a repository it has made available to the people of the state a vast amount of accurate data that otherwise would not have been accessible.

The Iowa public archives, or state records, comprise literally millions of items, such as census records from territorial days, the record books and correspondence files of state officers with papers and documents on which official action was had, legislative filings from territorial period so far as preserved. These records are in daily demand and use for reference and more especially in legal procedure for verification of names and for other facts. Only such material as may have administrative, legal or historical value is received for archival files, but the accumulation through the years has become so voluminous that it is taxing the facilities now available. However, through the cataloging system now employed the state archivists are more closely integrating the activities of this division with the current filing systems of the state departments contributing the records, which now constitute a back file of departmental papers and records arranged for immediate inspection at any time.

THE INDIANS IN IOWA

The Mesquakie Indians who are residents and voters in Iowa number 512. Iowa was for many years cherished home of their ancestors and friends.

They own, as a tribe or family, 3,600 acres of land in the Iowa river valley in Tama county. This is their collective farm, bought by them with their own money, managed and cultivated by them, on which they live, where they study and have their religious services. The State of Iowa many years ago by law gave them authority to own tribal land and property and the title is held in trust for them. They pay taxes and those who are qualified are voters.

They have a genuine democratic government for themselves, elect a council of managers and the council has a chief or president. They have a school and all the younger people can write the English language. Some of the older ones have never learned other than their own language, which is used by all of them.

The Mesquakie tribe is of the Algonquin family. They formerly lived on the Atlantic coast, then moved westward through New York and Canada, and in Wisconsin in the early fur trading days, they formed a federation with their kinsmen, the Sacs, or Saukies. The Mesquakies were called by the traders Reynards or Foxes and their name means the "people of the red earth." A century ago they lived in several camps along the Mississippi river, then moved into the Des Moines valley, followed the agency and army to Raccoon forks, and departed from Des Moines when Iowa was admitted as a state.

Some of the Mesquakies so loved their homes in Iowa that they gave up their government payments and returned from their southwestern reservations. The state gave them permission to live in Iowa as a tribe and with money received in settlement with the government they bought their present lands.

The Mesquakie Indians are loyal citizens of the United States and more than forty of their young people were in the armed services fighting for their country.

On their Tama county farm they live in comfortable houses and dress, in the main, as their white neighbors. Formerly the head men resisted efforts at educating the young, but now they go to school and are apt scholars. They keep up their wickiups, not to live in, but for their visits and ceremonies. They also have one large tribal hall in which they hold their religious ceremonies regularly, several services each week, conducted in their own language by their own leaders and preserving their own forms of worship.

They are quite skillful in various industries—weaving, basket making, bead work and in leather. One-third of the land is cultivated but the remainder is largely rough pasture land. The tribe has a tractor, but uses horses for farm work, and there are cows, hogs and chickens. Much gardening is done and they have a house in which their canning is done for their own uses.

The Mesquakies exchange visits with their friends, the Sacs of Oklahoma, who have a much larger tribe, and there has been some intermarrying between tribes. A few Pottawattamies were taken into fellowship and there are some Winnebagoes associated with but not members of the tribe. A representative of the Indian bureau lives near the big Mesquakie farm. There is also a mission church maintained. In peace times a tribal "pow wow" held each summer attracted many visitors.

IOWA STATE FAIR .

The Iowa State Fair is recognized nationally as America's Greatest Agricultural and Livestock Fair. Situated in the heart of the world's agricultural empire, it is the focal point each year for the finest livestock and farm produce to be seen anywhere in the nation, and its attendance places it in the front rank of the great expositions of the North American continent.

The State Fair is held in Des Moines during the last two weeks of August, usually running for eight days. Attendance always totals well over 400,000 and in some years has exceeded 500,000. The Livestock show is the largest of its kind in America, with entries of over 6,000 prize animals from twenty or more of the leading farming states. The Iowa State Fair is also widely known for its Junior Exposition, in which upwards of 2,000 farm boys and girls compete each year. The Junior Fair includes departments both for 4-H Club members and the Future Farmers of America with competition in calf, pig, colt, lamb, and poultry exhibits, judging contests, and girls' home economics events.

Other major educational features of the State Fair include the corn and small grain show, farm machinery exposition, flower and garden show, Iowa art salon, photographic salon, public schools exposition, women's exposition, harness and saddle horse show, culinary and fancy work exposition, Iowa fish and game show, airplane and auto show, and Iowa homes exposition.

The State Fair has one of the finest amphitheatres in the country, and one of the fastest half-mile race tracks. Among the customary entertainment features are auto races, horse races, thrill day spectacles, musical extravaganzas, fireworks, rodeo, and outdoor circus.

The first two Iowa State Fairs were held in Fairfield, Iowa, in 1854 and 1855. From 1855 to 1879, the State Fair was held in the following cities: Muscatine, 1856 and 1857; Oskaloosa, 1858 and 1859; Iowa City, 1860 and 1861; Dubuque, 1862 and 1863; Burlington, 1864-1866; Clinton, 1867 and 1868; Keokuk, 1869, 1870, 1874 and 1875; Cedar Rapids, 1871-1873 and 1876-1878.

In 1879, the State Fair moved to Des Moines, and in 1884, the legislature appropriated \$50,000 for the purchase of a state fairgrounds on condition that the City of Des Moines raise an equal amount for buildings and facilities. By virtue of this action, Iowa was the second state in the northwest to acquire a permanent location for its State Fair. In 1923, the Fortieth General Assembly changed the former method of fair administration by providing for an Iowa Department of Agriculture and a State Fair Board, and charged this board with the duty of managing the Fair.

Under this law, the State Fair Board comprises one director from each of the congressional districts. These directors together with the president and vice president of the Fair are elected at the annual session of the State Agriculture Convention. The State Fair Board, in turn, elects the secretary and the treasurer immediately.

By statute, the State Fair Board is made the custodian of the State Fair Grounds.

All operating expense, maintenance and other costs of the Fair are paid out of the receipts of the State Fair except where the legislature may deem it advisable to make a special appropriation for such purposes. The law provides that the state will not be liable for any expense or liabilities incurred by the Fair.

Since 1902, the legislature has appropriated \$1,130,500 for the construction of permanent buildings on the fairgrounds, purchase of additional land and for necessary improvements. During the same time, the Fair itself has contributed approximately \$1,240,000 for maintenance and improvements from actual profits of the Fair. At the present time, the State Fair each year provides over \$145,000 in premiums for the Fair's competitive activities in the annual exposition.

Some idea of how the State Fair has grown may be obtained by comparing statistics on the first Fair of 1854 and the average figures on recent Iowa State Fairs:

	1854	Today
Size of land.....	6 acres	378 acres
Attendance	8,500	514,036
Premiums	\$1,171	\$145,000
Livestock entries.....	275	7,955
Fine cattle.....	55	3,089
Native grades and oxen.....	14
Horses, all ages.....	102	503
Horses, thoroughbreds.....	16	842
Jacks and Mules.....	30	16
Swine	11	2,880
Sheep	1,140
Poultry	27	6,840
Machinery and farm implements....	43 exhibits	50 acres

The Iowa State Fair has played an important part in the agricultural progress of Iowa. Its features and exhibits, through the years, have been keyed to the changing trends in farming and livestock production. Through its thousands of annual exhibits of the best in these fields, the Iowa State Fair has afforded an opportunity for visitors to study and compare, and learn valuable lessons which have helped in making Iowa the greatest farm and livestock state of the nation.

STATE BUILDING CODE COUNCIL

The Fifty-second General Assembly passed an act creating a 10-member state building code council which provides that a group of architects, engineers, contractors and legislators be named to make a two-year survey and draw up a state building code for submission to the 1949 General Assembly. The act directs the council to make recommendations for general revision of Iowa laws pertaining to construction with particular emphasis on housing construction. Following are the Governor's appointments to the council:

J. H. Ames, engineer, Ames; Prof. Frank Kerekes, engineer, Ames; Art Ladehoff, contractor, Clinton; Frederick W. Mast, contractor, Waterloo; Burdette Higgins, architect, Des Moines; Charles Altfilisch, architect, Decorah; State Senators O. N. Hultman, Stanton, and George Faul, Des Moines; State Representatives Charles J. Knickerbocker, Fairfax and R. E. Duffield, Guthrie Center.

LIST OF IOWA PUBLICATIONS OTHER THAN DAILY AND
WEEKLY NEWSPAPERS—FOREIGN AND DOMESTIC

Name	Edition	Where Published	Editor
Aberdeen Angus Journal	Monthly	Webster City	Fred Hahne
Agricultural Education	Monthly	Des Moines	G. F. Ekstrom
Annals of Iowa	Quarterly	Des Moines	Emory English
Baptist Record	Semimonthly	Pella	H. H. Sadler
Better Homes & Gardens	Monthly	Des Moines	Meredith Publishing Co.
Bratsky Vestnik	Monthly	Cedar Rapids	Otakar Charvat
Buildings & Building Management	Monthly	Cedar Rapids	Charles A. McCaleb
Chester White World	Monthly	Des Moines	L. W. Drennen
Chiropractor	Monthly	Davenport	Ralph Evans
Dry Goods Journal	Monthly	Des Moines	K. I. Boreman
Fraternal Field	Monthly	Cedar Rapids	Mrs. G. M. Bird
Hog Breeder	Monthly	Shenandoah	Jim Henderson
Iowa Automobile Dealers Bulletin	Monthly	Des Moines	Leah Harding
Iowa Bureau Farmer	Monthly	Des Moines	C. M. Wilson
Iowa Business	Monthly	Des Moines	E. C. Beardsworth, Jr.
Iowa Churchman	Monthly	Muscatine	Rev. Stanley Fullwood
Iowa Club Woman	Bimonthly	Des Moines	Mrs. Eugene Cutler
Iowa Conservationist	Monthly	Des Moines	J. R. Harlan
Iowa County Officer	Monthly	Des Moines	J. B. Steinel
Iowa Farm and Home Register	Monthly	Des Moines	Register & Tribune Co.
Iowa Food Dealer	Monthly	Des Moines	Frank Zeh
Iowa Guardsman	Bimonthly	Des Moines	Capt. J. B. Steinel
Iowa Journal of History and Politics	Quarterly	Iowa City	Ruth A. Gallaher
Iowa Legionaire	Semimonthly	Des Moines	A. F. Faber
Iowa Odd Fellow	Monthly	Maxwell	R. L. Dustin
Iowa Parent-Teacher	Monthly	Des Moines	Mrs. Frank S. Root
Iowa Publisher	Monthly	Iowa City	Edward F. Mason
Iowa Rural Letter Carrier	Monthly	Guttenberg	Wilbur D. Weyant
Iowa Sheriff	Monthly	Des Moines	Ray Maxwell
Iowa Union Farmer	Semimonthly	Des Moines	F. W. Stover
Iowa Wool News	Monthly	Grundy Center	Glen Birlingmair
Johnson County Farmer	Monthly	Oxford	Irwin F. Duddleson
Journal of Iowa State Medical Society	Monthly	Des Moines	Everett M. George, M. D.
Journal of Rehabilitation	Bimonthly	Des Moines	Ruth Grant
Kvinden Og Hjemmet	Monthly	Cedar Rapids	Ida W. Manville
Kvinnan Och Hemmet	Monthly	Cedar Rapids	Ida W. Manville
Locker Operator	Monthly	Des Moines	W. H. Carver
Midland Schools	Monthly	Des Moines	W. Henry Galbreth
National Chiropractic Journal	Monthly	Webster City	Dr. L. M. Rogers
National Real Estate & Building Journal	Monthly	Cedar Rapids	Ralph H. Clements
News Flashes	Monthly	Des Moines	W. H. Badeaux
Northwestern Banker	Monthly	Des Moines	DePuy Publishing Co.
Ostfriesen Zeitung	Semimonthly	Breda	D. B. Aden
Palimpsest	Monthly	Iowa City	Ruth A. Gallaher
Philological Quarterly	Quarterly	Iowa City	Baldwin Maxwell
Poland China World	Monthly	Waverly	Walter R. Evans
Presbyterianer	Biweekly	Dubuque	Rev. A. Kinzler
Railway Conductor	Monthly	Cedar Rapids	John R. T. Rives
Ringold County Bulletin	Quarterly	Mount Ayr	Randolph S. Beall
Russell's Official National Motor Coach Guide	Monthly	Cedar Rapids	Anthony Tschirgi
Small Stock Magazine	Monthly	Lamoni	L. G. Blair
Soybean Digest	Monthly	Hudson	Gen. M. Strayer
Successful Farming	Monthly	Des Moines	Kirk Fox
Underwriters' Review	Monthly	Des Moines	DePuy Publishing Co.
Wallaces' Farmer and Iowa Homestead	Semimonthly	Des Moines	Donald Murphy
Watchman	Semimonthly	Elk Horn	M. A. Wesgaard
Westerners	Monthly	Des Moines	M. G. Thornburg
Witness	Weekly	Dubuque	Rev. Wm. H. Rowan
Y's Men's World	Monthly	Washington	Dave Elder

LIST OF NEWSPAPERS IN IOWA

Place of Publication and Name of Paper	Edition	Publication Days	Political Character	Editor or Publisher
Ackley—Butler, Franklin, Grundy, Hardin The World-Journal	W.	Thursday	Dem.	Geo. F. Althouse, Jr.
Adair—Adair County The Adair News	W.	Friday	Ind.	W. E. Littler
Adel—Dallas County Dallas County News	W.	Wednesday	Rep.	John & Mae Jean Snyder
Afton—Union County Afton Star-Enterprise	W.	Thursday	Ind.	John Kaster
Akron—Plymouth County Register-Tribune	W.	Thursday	Rep.	Ray A. Smith
Albert City—Buena Vista County Albert City Appeal	W.	Thursday	Ind.	Stella Kindwall
Albia—Monroe County Monroe County News	W.	Monday	Dem.	Donald A. Norberg
Union-Republican	W.	Thursday	Rep.	Robert W. Larson
Alden—Hardin County The Alden Times	W.	Thursday	Ind.	C. E. Miller
Algona—Kossuth County Kossuth County Advance	W.	Tuesday	Ind.	W. G. and D. E. Dewal
Upper Des Moines	W.	Thursday	Ind.	J. W. Haggard, R. B. Waller and C. S. Erlsander
Allison—Butler County Allison Tribune	W.	Wednesday	Rep.	Paul A. Mason
Alta—Buena Vista County Alta Advertiser	W.	Thursday	Rep.	Alvin J. Smit
Alton—Sioux County Alton Democrat	W.	Thursday	Dem.	G. E. Bowers
Altoona—Polk County The Herald	W.	Thursday	Ind.	M. J. Bless
Alvord—Lyon County Alvord Register	W.	Thursday	Dem.	H. F. Fitzgerald
Ames—Story County Ames Daily Tribune	D.	Ex. Sunday	Ind.	W. S. Rupe
Iowa State Student	D.	Ex. Sunday	Ind.	Student Publication Board
The Milepost	W.	Thursday	Rep.	Leslie B. Harrison
Anamosa—Jones County Anamosa Eureka	W.	Thursday	Rep.	Clifford L. Niles and Son
Anamosa Journal	W.	Thursday	Ind.	Thomas B. Powell, Jr.
Anita—Cass County The Anita News	W.	Friday	Ind.	W. E. Littler
The Anita Tribune	W.	Thursday	Rep.	Paul R. Brown
Ankeny—Polk County Ankeny Times	W.	Thursday	Ind.	R. E. Thorpe
Anthon—Woodbury County Anthon Herald	W.	Wednesday	Ind.	V. A. Lundquist
Aplington—Butler County Aplington News	W.	Thursday	Ind.	Paul R. Voogd
Arlington—Fayette County Arlington News	W.	Thursday	Ind.	L. H. Ryan
Armstrong—Emmet County Armstrong Journal	W.	Thursday	Rep.	H. B. Sturtevant
Ashton—Osceola County The Leader	W.	Thursday	Rep.	H. L. and W. G. Vanderburg
Atlantic—Cass County Atlantic News-Telegraph	D.	Ex. Sunday	Rep.	F. D. Simpson
Auburn—Sac County Auburn Enterprise	W.	Thursday	Ind.-Dem.	H. J. and Muriel Minglin
Audubon—Audubon County Advertiser	W.	Thursday	Ind.-Rep.	Harry T. Green
Advocate-Republican	W.	Thursday	Ind.	Arnold H. Spencer
Aurelia—Cherokee County Aurelia Sentinel	W.	Thursday	Rep.	E. C. Lighter
Avoca—Pottawattamie County The Journal-Herald	W.	Thursday	Ind.-Dem.	John Dunlevy
Ayrshire—Palo Alto County The Ayrshire Chronicle	W.	Thursday	Rep.	A. M. Cox
Bagley—Guthrie County The Bagley Gazette	W.	Thursday	Ind.	Kenneth Robinson
Bancroft—Kossuth County The Bancroft Register	W.	Thursday	Ind.	Harold Clark

Newspapers in Iowa—Continued

Place of Publication and Name of Paper	Edition	Publication Days	Political Character	Editor or Publisher
Batavia—Jefferson County Correspondent & News	W.	Thursday	Rep.	Hal Conner
Battle Creek—Ida County Battle Creek Times	W.	Thursday	Dem.	John A. Babb
Baxter—Jasper County Baxter New Era	W.	Wednesday	Rep.	M. C. Burnham
Bayard—Guthrie County The Bayard News	W.	Wednesday	Dem.	Kenneth Robinson
Beaman—Grundy County Beaman News	W.	Friday	Ind.	Beaman News
Bedford—Taylor County Bedford Times-Press	W.	Thursday	Ind.	A. W. Hamblin
Belle Plaine—Benton County Belle Plaine Union	W.	Thursday	Rep.	R. O. and J. R. Burrows
Bellevue—Jackson County Bellevue Herald	W.	Thursday	Dem.	C. R. and Virginia Byland
Bellevue—Jackson County The Bellevue Leader	W.	Thursday	Rep.	Mrs. W. F. Schirmer
Belmond—Wright County Belmond Independent	W.	Thursday	Ind.	E. B. and George C. Hansen & R. H. Goudy
Bennett—Cedar County The Bennett Gazette	W.	Thursday	Ind.	Ray R. Simpson
Bettendorf—Scott County Farm Bureau News	W.	Thursday	Ind.	LeRoy E. Kakert
Birmingham—Van Buren County Enterprise	W.	Thursday	Rep.	Mrs. M. D. Hope
Blairtown—Benton County Blairtown Press	W.	Friday	Ind.	H. V. Ellis
Blakesburg—Wapello County Blakesburg Excelsior	W.	Wednesday	Ind.	F. J. Raymond
Bloomfield—Davis County Bloomfield Democrat	W.	Thursday	Dem.	K. F. Baldridge
Bloomfield—Davis County Davis County Republican	W.	Tuesday	Rep.	Ben L. Heady
Bonaparte—Van Buren County Record-Republican	W.	Thursday	Rep.	Winslow & Kerr
Boone—Boone County Boone News-Republican	D.	Ex. Sunday	Rep.	Mrs. H. A. Garvey
Boyden—Sioux County Boyden Reporter	W.	Thursday	Rep.	Norman W. Bell
Breda—Carroll County Breda News	W.	Wednesday	Dem.	L. M. Quinlin
Bridgewater—Adair County Bridgewater Times	W.	Wednesday	Dem.	Kenneth L. Cook
Brighton—Washington County Brighton Enterprise	W.	Thursday	Rep.	R. W. Fillmore
Britt—Hancock County Britt News-Tribune	W.	Wednesday	Rep.	Roberts Brothers
Brooklyn—Poweshiek County Brooklyn Chronicle	W.	Wednesday	Rep.	L. L. Kinnamon
Buffalo Center—Winnebago County The Buffalo Center Tribune	W.	Thursday	Ind.	G. A. Carman
Burlington—Des Moines County The Burlington Hawk-Eye Gazette	D.	Ex. Sunday	Ind.	Clarence W. Moody
Burlington—Des Moines County Labor News	W.	Thursday	Labor	P. L. Mennen
Bussey—Marion County Community Effort	W.	Friday	Ind.	Dr. E. C. McClure
Cambridge—Story County Cambridge Leader	W.	Thursday	Rep.	L. O. Langland
Carlisle—Warren County Carlisle Citizen	W.	Friday	Rep.	R. E. Thorpe
Carroll—Carroll County Daily Times Herald	D.	Ex. Sunday	Ind.	J. W. Wilson
Cascade—Dubuque County Cascade Pioneer Advertiser	W.	Thursday	Rep.	Leo Sullivan
Casey—Guthrie County The Casey Vindicator	W.	Thursday	Rep.	Fred E. Smith
Cedar Falls—Black Hawk County Cedar Falls Daily Record	D.	Ex. Sunday	Rep.	Wm. V. Anthony
Cedar Falls—Black Hawk County Dauverkie	W.	Wednesday	Ind.	Aug. L. Barig
Cedar Rapids—Linn County The Cedar Rapids Gazette	D.	D. & Sunday	Rep.	J. N. Faulkes
Cedar Rapids—Linn County Cedar Rapidsake Listy	W.	Thursday	Ind.	Tribune Pub. Co.
Cedar Rapids—Linn County Cedar Rapids Tribune	W.	Thursday	Ind.-Rep.	J. C. Blodgett

Newspapers in Iowa—Continued

Place of Publication and Name of Paper	Edition	Publication Days	Political Character	Editor or Publisher
Center Point—Linn County Center Point Independent	W.	Thursday	Ind.	A. A. Oltrogge
Centerville—Appanoose County Daily Iowegian and Citizen	D.	Ex. Sunday	Rep.	J. M. Beck
Central City—Linn County Central City News-Letter and Springville New Era	W.	Thursday	Rep.	T. W. Lewis
Chariton—Lucas County Chariton Herald-Patriot	W.	Thursday	Rep.	Braen M. Owings
Chariton Leader	W.	Tuesday	Dem.	Will D. Allender
Charles City—Floyd County Charles City Daily Press	D.	Ex. Sunday	Rep.	P. R. Bumbarger
Charlotte—Clinton County Charlotte Record	W.	Thursday	Ind.-Rep.	A. W. Gault
Charter Oak—Crawford County Charter Oak Times	W.	Thursday	Rep.	Wm. M. and Clara Nellor
Cherokee—Cherokee County The Cherokee Chief	W.	Friday	Rep.	Justin Barry and D. R. Clark
The Cherokee Courier	W.	Thursday	Rep.	H. C. Snyder
Cherokee Daily Times	D.	Ex. Sunday	Ind.	Justin Barry and D. R. Clark
Churdan—Greene County Churdan Reporter	W.	Thursday	Ind.	C. E. Wherry
Clarence—Cedar County Clarence Sun	W.	Thursday	Rep.	Chas. A. and H. A. Seaton
Clarinda—Page County Herald-Journal	S. W.	Mon. & Th.	Rep.	Carl Caswell
Page County News	W.	Thursday	Rep.	H. C. McConaughy
Clarion—Wright County Wright County Monitor	W.	Thursday	Rep.	J. L. Papea
Clarksville—Butler County Clarksville Star	W.	Thursday	Rep.	Gomer Evans
Clearfield—Taylor County Clearfield Enterprise	W.	Thursday	Rep.	Lewis H. Andrews
Clear Lake—Cerro Gordo County Clear Lake Mirror	W.	Thursday	Ind.	T. J. Farnan
Clear Lake Reporter	W.	Thursday	Rep.	B. Dayton Merriman
Clinton—Clinton County Clinton Herald	D.	Ex. Sunday	Ind.	A. M. Clapp
Merry War	W.	Friday	Rep.	Bob Fulton
Coggon—Linn County Coggon Monitor	W.	Thursday	Rep.	M. E. Crosier
Colfax—Jasper County The Colfax Tribune	W.	Wednesday	Ind.	Stanton E. Tennant
Collins—Story County Collins Gazette	W.	Thursday	Rep.	J. R. Armstrong
Columbus Junction—Louisa County Columbus Gazette	W.	Thursday	Dem.	B. H. Shearer
Conrad—Grundy County Conrad Record	W.	Thursday	Ind.	E. E. Jebousek
Coon Rapids—Carroll County Coon Rapids Enterprise	W.	Friday	Rep.	J. Thomas Rogers
Corning—Adams County Adams County Free Press	W.	Thursday	Ind.	A. L. Gauthier
Correctionville—Woodbury County Correctionville News	W.	Thursday	Ind.	Glean L. Laffier
Corydon—Wayne County The Times-Republican	W.	Wednesday	Rep.	J. Allan Minger and K. M. LeCompte
Council Bluffs—Pottawattamie County Farmer-Labor Press	W.	Thursday	Ind.	George Woodward, Sr.
Nonpareil	D.	D. & Sunday	Ind.-Rep.	R. R. O'Brien
Cresco—Howard County Howard County Times & Plain Dealer	W.	Wednesday	Rep.	M. B. Jones
Creston—Union County Creston News Advertiser	D.	Ex. Sunday	Ind.	E. J. Van Nostrand
Weekly Creston News Advertiser	W.	Wednesday	Ind.	G. A. Searle
Cumberland—Cass County Cumberland Enterprise	W.	Thursday	Rep.	Josephine Stone
Dallas Center—Dallas County Dallas Center Times	W.	Thursday	Ind.	Garth Mann

Newspapers in Iowa—Continued

Place of Publication and Name of Paper	Edition	Publication Days	Political Character	Editor or Publisher
Danbury—Woodbury County Danbury Review	W.	Thursday	Dem.	Fred C. Freeman
Davenport—Scott County The Catholic Messenger	W.	Thursday	Ind.	Rev. B. L. Barnes
The Daily Times	D.	Ex. Sunday	Ind.-Rep.	E. P. Adler
The Democrat & Leader	D.	Ex. Sat.	Dem.	Lee Turnbull
Dayton—Webster County The Dayton Review	W.	Thursday	Dem.	Earl Blair
Decorah—Winnebiek County Decorah Journal	W.	Thursday	Dem.	Dwight Bannister
Decorah Posten	W.	Thursday	Ind.	The Anundsen Pub. Co.
Decorah Public Opinion	W.	Wednesday	Rep.	L. Dale Ahern
Deep River—Poweshiek County Deep River Record	W.	Thursday	Rep.	Garrett and Garrett
Denison—Crawford County The Denison Bulletin	W.	Friday	Ind.	H. F. Lunsford
Denison Review	W.	Tuesday	Ind.	Mark E. Cramer
Des Moines—Polk County The American Citizen	W.	Thursday	Ind.	A. L. Sarcone
Beaverdale News	W.	Friday	Ind.	George Stafford
Des Moines Daily Record	D.	Ex. Sundays & holidays	Rep.	E. G. McIntire
Highland Park News	W.	Thursday	Ind.	H. W. Trick
Des Moines Register	D.	D. & Sunday	Ind.	Gardner Cowles, Jr.
Des Moines Tribune	D.	Ex. Sunday	Ind.	Gardner Cowles, Jr.
Des Moines Federationist	W.	Thursday	Ind.	R. E. Hughes
Iowa Bystander	W.	Thursday	Rep.	James B. Morris
Iowa Jewish News	W.	Friday	Ind.	Jack Wolfe
Iowa Unionist	M.	Friday	Ind.	M. T. Adey
Iowa Observer	W.	Friday	Ind.	Chas. Howard, Jr.
Journal of Progress	W.	Thursday	Ind.	C. L. Garrett
Messenger	W.	Friday	Cath.	R. J. Conley
The Messenger-News	W.	Thursday	Rep.	C. V. Humphrey, Jr.
Plain Talk	W.	Thursday	Rep.	Paul E. Frugh and R. D. Bywater
Polk County Legal Record	W.	Monday	Ind.	J. S. Hagen
University Press	W.	Friday	Ind.	A. L. Sarcone
Windsor Heights Star	W.	Friday	Ind.	F. D. Church
DeWitt—Clinton County DeWitt Observer	W.	Thursday	Ind.	Martin J. Shelstad
Diagonal—Ringold County Diagonal Reporter	W.	Thursday	Ind.	H. W. Turnbull
Donnellson—Lee County The Donnellson Review	W.	Thursday	Rep.	Guy Harris
Dows—Wright County Wright County Reporter	W.	Thursday	Rep.	I. H. Jensen
Dubuque—Dubuque County Dubuque Leader	W.	Friday	Ind.	R. A. White
Telegraph Herald	D.	D. & Sunday	Ind.	F. W. Woodward
Dumont—Butler County The Dumont Journal	W.	Wednesday	Ind.	Orville Hough
Dunlap—Harrison County Dunlap Reporter	W.	Thursday	Ind.	W. J. Seeley
Durant—Cedar County Durant News	W.	Thursday	Rep.	George F. Harling
Dyersville—Dubuque County Dyersville Commercial	W.	Thursday	Dem.	F. J. Smith
Dysart—Tama County Dysart Reporter	W.	Thursday	Rep.	Merle P. Olson
Eagle Grove—Wright County Eagle Grove Eagle	W.	Thursday	Rep.	M. B. Crabbe
Earlham—Madison County The Earlham Echo	W.	Thursday	Ind.	L. R. Goeldner
Earlville—Delaware County Earlville Review	W.	Thursday	Ind.	Theodore Tuttle
Early—Sac County The Early News	W.	Thursday	Ind.	Wayne Miller
Eddyville—Wapello County Eddyville Tribune	W.	Thursday	Ind.	C. E. Baldwin
Edgewood—Clayton County Edgewood News	W.	Thursday	Ind.	Harvey B. Otis

Newspapers in Iowa—Continued

Place of Publication and Name of Paper	Edition	Publication Days	Political Character	Editor or Publisher
Eldon—Wapello County				
The Eldon Forum.....	W.	Thursday.....	Rep.....	Bob Jones, Jr.
Eldon Star-News.....	W.	Wednesday.....	Rep.....	Marsh and Crow
Eldora—Hardin County				
Eldora Herald-Ledger.....	W.	Thursday.....	Ind.....	H. R. Jewett & J. J. Sittner
Hardin County Index.....	W.	Thursday.....	Rep.....	Geo. R. Stauffacher
Elgin—Fayette County				
Elgin Echo.....	W.	Thursday.....	Ind.....	R. P. Strauch
Elkader—Clayton County				
Clayton County Register.....	W.	Thursday.....	Rep.....	E. S. Griffith
Elk Horn—Shelby County				
Elkhorn-Kimbalton Review.....	W.	Thursday.....	Rep.....	Paul L. Griffith
Ellsworth—Hamilton County				
The Ellsworth News.....	W.	Wednesday.....	Rep.....	Geo. A. Hanson
Elma—Howard County				
Elma New Era.....	W.	Thursday.....	Ind.....	A. J. Oliver
Emmetsburg—Palo Alto County				
Emmetsburg Democrat.....	W.	Thursday.....	Dem.....	Gilbert Knudson
Emmetsburg Reporter.....	W.	Tuesday.....	Rep.....	Thomas M. Kelly
Essex—Page County				
The Independent.....	W.	Wednesday.....	Rep.....	Lester King
Estherville—Emmet County				
Estherville Enterprise.....	W.	Thursday.....	Rep.....	Geo. K. Allen
Estherville Daily News.....	D.	Ex. Sunday.....	Rep.....	Deemer Lee
Vindicator & Republican.....	W.	Thursday.....	Rep.....	Deemer Lee
Every—Clay County				
The Every News.....	W.	Thursday.....	Ind.-Dem..	Wm. and Lillian Gibbs
Exira—Audubon County				
Audubon County Journal.....	W.	Thursday.....	Ind.....	Frank Wells
Fairfield—Jefferson County				
Fairfield Daily Ledger.....	D.	Ex. Sunday.....	Ind.....	W. E. Williams
Farley—Dubuque County				
Farley Home Press.....	W.	Thursday.....	Ind.....	C. C. and W. M. Barnett
Farmington—Van Buren County				
Tri-County News.....	W.	Thursday.....	Rep.....	Ethyl H. Keith
Farragut—Fremont County				
Farragut Forum.....	W.	Thursday.....	Ind.....	Gerald D. Bloom
Fayette—Fayette County				
Fayette County Leader.....	W.	Thursday.....	Ind.....	Donald A. Basart
Fenton—Kossuth County				
Reporter.....	W.	Thursday.....	Ind.....	Paul J. Metzger
Fonda—Focahontas County				
The Fonda Times.....	W.	Thursday.....	Ind.....	Carl E. Flanagan
Fontanelle—Adair County				
The Fontanelle Observer.....	W.	Thursday.....	Rep.....	D. D. McClure
Forest City—Winnebago County				
Winnebago—Hancock Summit	W.	Thursday.....	Rep.....	H. W. Cassill
Fort Dodge—Webster County				
Messenger & Chronicle.....	D.	Ex. Sunday.....	Ind.-Rep..	G. P. Mitchell
Fort Madison—Lee County				
Evening Democrat.....	D.	Ex. Sunday.....	Ind.....	W. T. Mershon
Fredericksburg—Chickasaw County				
News.....	W.	Thursday.....	Ind.....	Claude Babcock, Jr.
Fremont—Mahaska County				
Fremont Gazette.....	W.	Thursday.....	Ind.....	Alvan B. Jones
Galva—Ida County				
The Galva Tribune.....	W.	Thursday.....	Dem.....	H. L. Elk
Garner—Hancock County				
Garner Leader & Signal.....	W.	Wednesday.....	Rep.....	C. D. Elling
George—Lyon County				
Lyon County News.....	W.	Thursday.....	Rep.....	C. J. Fitzgerald
Gladbrook—Tama County				
The Tama Northern.....	W.	Friday.....	Ind.....	T. E. West and Son
Glenwood—Mills County				
Glenwood Opinion-Tribune.....	W.	Wednesday.....	Rep.....	W. E. Brown
Glidden—Carroll County				
The Glidden Graphic.....	W.	Thursday.....	Rep.....	X. A. Imel
Goldfield—Wright County				
The Goldfield Gazette.....	W.	Thursday.....	Ind.....	John F. Baumeister
Gowrie—Webster County				
The Gowrie News.....	W.	Thursday.....	Rep.....	Lorimer Patton
Graettinger—Palo Alto County				
The Graettinger Times.....	W.	Thursday.....	Dem.....	John J. Sullivan

Newspapers in Iowa—Continued

Place of Publication and Name of Paper	Edition	Publication Days	Political Character	Editor or Publisher
Grand Junction—Greene County Globe-Free Press	W.	Thursday	Ind.	Eloise, Gordon and M. Josephine Werts
Grand Mound—Clinton County Grand Mound Record	W.	Thursday	Ind.	J. W. Frost
Granger—Dallas County The Granger Citizen	W.	Friday	Ind.	R. E. Thorpe
Granville—Sioux County The Granville News	W.	Thursday	Rep.	H. L. and W. G. Vanderburg
Gravity—Taylor County Gravity Independent	W.	Thursday	Ind.	J. S. Francis
Greene—Butler County The Iowa Recorder	W.	Wednesday	Dem.	Robert V. Fischer
Greenfield—Adair County Adair County Free Press	W.	Thursday	Ind.	K. H. Sides
Grimes—Polk County The Grimes Citizen	W.	Friday	Ind.	R. E. Thorpe
Grinnell—Powsheick County Grinnell Herald-Register	S. W.	Tues. & Thurs.	Rep.	L. B. Watt
Griswold—Case County Griswold American	W.	Wednesday	Rep.	B. D. Lindvall
Grundy Center—Grundy County Grundy Register	W.	Thursday	Ind.	LeRoy Vanderwicken
Farm Bureau Spokesman	W.	Saturday	Ind.	Ralph W. Anderson
Guthrie Center—Guthrie County The Guthrie	W.	Tuesday	Rep.	George V. Gibson
The Guthrie Center Times	W.	Thursday	Rep.	Vern J. Hall
Guttenberg—Clayton County The Guttenberg Press	W.	Thursday	Ind.	Charles Millham
Hamburg—Fremont County Hamburg Reporter	W.	Thursday	Ind.	Fred W. Hill
Hampton—Franklin County Hampton Chronicle	W.	Thursday	Rep.	Dwight V. Purcell
The Hampton Times	W.	Tuesday	Ind.	Dwight V. Purcell
Harlan—Shelby County Harlan News-Advertiser	W.	Tuesday	Ind.	Willard Robbins
The Harlan Tribune	W.	Friday	Dem.	Leo Mores
Hartley—O'Brien County The Hartley Sentinel	W.	Thursday	Rep.	W. R. Vezina, Jr.
Hawarden—Sioux County Hawarden Independent-Chronicle	W.	Thursday	Ind.	R. T. Gebbie
Hedrick—Keokuk County The Hedrick Journal	W.	Wednesday	Ind.	R. E. Jones
Hinton—Plymouth County The Hinton Progress	W.	Thursday	Ind.	E. A. and R. E. Nurnberg
Holstein—Ida County The Holsten Advance	W.	Thursday	Rep.	Bruce Bye
Hopkinton—Delaware County The Hopkinton Leader	W.	Thursday	Rep.	Wm. Hart
Hospers—Sioux County The Hospers Tribune	W.	Thursday	Rep.	Norman W. Bell
Hubbard—Hardin County The Hubbard Review	W.	Thursday	Rep.	H. W. Snider
Hudson—Black Hawk County Hudson Herald	W.	Thursday	Rep.	C. L. Peterson
Hull—Sioux County The Sioux County Index	W.	Thursday	Ind.	C. G. Sawyer
Humboldt—Humboldt County The Humboldt Independent	W.	Monday	Rep.	Lawrence Jaqua
The Humboldt Republican	W.	Thursday	Rep.	Lawrence Jaqua
Humeston—Wayne County The Humeston New Era	W.	Wednesday	Ind.	Merle E. Stanley
Ida Grove—Ida County Ida County Pioneer Record	W.	Thursday	Ind.-Rep.	Dale Merrill
Independence—Buchanan County Independence Bulletin-Journal	W.	Thursday	Rep.	Reeves Hall
Independence Conservative	W.	Wednesday	Dem.	Leo Miller
Indianola—Warren County Record-Herald & Indianola Tribune	S. W.	Tues. & Thurs.	Rep.	Don L. and Martha R. Berry
Inwood—Lyon County The Inwood Herald	W.	Thursday	Ind.	E. W. Stearns

Newspapers in Iowa—Continued

Place of Publication and Name of Paper	Edition	Publication Days	Political Character	Editor or Publisher
Iowa City—Johnson County				
The Daily Iowan	D.	Ex. Monday..	Ind.....	Fred M. Pownall
Iowa City Press-Citizen	D.	Ex. Sunday...	Ind.....	W. T. Hagebosck
Iowa Falls—Hardin County				
Iowa Falls Citizen	W.	Thursday....	Rep.....	Ira Nichols
Ireton—Sioux County				
Ireton Record	W.	Friday.....	Rep.....	D. L. Montgomery
Jefferson—Greene County				
Jefferson Bee	W.	Tuesday.....	Rep.....	Fred Moran and V. G. Neaheim
The Jefferson Herald	W.	Thursday....	Ind.-Rep..	Fred Moran and V. G. Neaheim
Jesup—Buchanan County				
Citizens Herald	W.	Thursday....	Rep.....	Chester Wright
Jewell—Hamilton County				
The Jewell Record	W.	Thursday....	Rep.....	Claude V. Campbell and Palmer Erickson
Kalona—Washington County				
Kalona News	W.	Thursday....	Ind.....	C. C. Shimon
Kanawha—Hancock County				
Kanawha Reporter	W.	Wednesday...	Rep.....	C. L. Adams
Kellerton—Ringgold County				
Kellerton Globe	W.	Thursday....	Rep.....	Bert Ballou
Keokuk—Lee County				
Daily Gate City	D.	Ex. Sunday...	Ind.....	Dale E. Carrell
Kessauqua—Van Buren County				
The County Register	W.	Thursday....	Ind.....	M. E. and Corrine G. Holman
Keota—Keokuk County				
The Keota Eagle	W.	Thursday....	Ind.....	Richardson Bros.
Kingsley—Plymouth County				
News-Times	W.	Thursday....	Rep.....	F. M. Beardsley
Kiron—Crawford County				
The Kiron News	W.	Wednesday...	Ind.....	J. W. Young
Klemme—Hancock County				
The Klemme Times	W.	Wednesday...	Rep.....	Ray A. Jorgenson
Knoxville—Marion County				
The Knoxville Express	W.	Thursday....	Dem.....	Casey Brothers
Knoxville Journal	W.	Thursday....	Rep.....	F. W. Beckman and C. A. Wirthle
Lake City—Calhoun County				
Graphic	W.	Thursday....	Rep.....	P. I. Colvig
Lake Mills—Winnebago County				
Lake Mills Graphic	W.	Wednesday...	Rep.....	M. A. & G. W. Aasgaard
Lake Park—Dickinson County				
The Lake News	W.	Thursday....	Ind.....	T. Milan Bragg
Lake View—Sac County				
Lake View Resort	W.	Thursday....	Ind.....	W. K. Hunter
Lakota—Kossuth County				
Lakota Record	W.	Thursday....	Ind.....	E. C. Inlay
Lamoni—Decatur County				
Lamoni Chronicle	W.	Thursday....	Ind.....	L. G. and W. H. Blair
Lamont—Buchanan County				
Lamont Leader	W.	Thursday....	Rep.....	E. A. Tennis
Lamotte—Jackson County				
Lamotte News	W.	Wednesday...	Rep.....	Joseph Murillo
Laurens—Allamakee County				
Allamakee Journal	W.	Wednesday...	Dem.....	Dunlavy Brothers
LaPorte City—Black Hawk County				
Progress-Review	W.	Thursday....	Rep.....	J. P. Bennett
Laurens—Pocahontas County				
The Laurens Sun	W.	Thursday....	Ind.....	Neil L. Maurer
LeClaire—Scott County				
LeClaire & Princeton Weekly	W.	Thursday....	Ind.....	Omar P. Robbins
LeMars—Plymouth County				
LeMars Globe-Post	S. W.	Mon. & Thurs.	Ind.....	R. F. Starzl
LeMars Sentinel	S. W.	Tues. & Fri.	Rep.....	Jas. C. Gillespie
Lenox—Taylor County				
Lenox Time Table	W.	Thursday....	Rep.....	H. C. Kirkpatrick
Leon—Decatur County				
Leon Journal-Reporter	W.	Thursday....	Ind.....	W. F. & W. L. Lindsey
Lime Springs—Howard County				
The Herald	W.	Thursday....	Ind.....	Carl B. Cassidy

Newspapers in Iowa—Continued

Place of Publication and Name of Paper	Edition	Publication Days	Political Character	Editor or Publisher
Lineville—Wayne County Lineville Tribune	W.	Thursday	Ind.-Dem.	Phillips and Cain
Lisbon—Linn County News	W.	Thursday	Rep.	J. W. McCutcheon
Little Rock—Lyon County Twin State Herald—Free Lance	W.	Thursday	Rep.	C. E. Maertz, Jr. and G. D. Brugh
Little Sioux—Harrison County The Hustler	W.	Thursday	Rep.	H. W. Kerr
Lockridge—Jefferson County Lockridge Times	W.	Thursday	Rep.	Walter E. Prouty
Logan—Harrison County Harrison County Herald-Observer	W.	Thursday	Ind.	H. A. Bloom
Lohrville—Calhoun County Lohrville Enterprise	W.	Thursday	Ind.	Mrs. Helen Easton
Lone Tree—Johnson County Lone Tree Reporter	W.	Thursday	Ind.	Mrs. Edna Ruth Green
Lorimer—Union County Lorimerian	W.	Thursday	Ind.	L. H. Steen
Loet Nation—Clinton County The Press	W.	Thursday	Rep.	A. A. Bowman
Lovilia—Monroe County Lovilia Press	W.	Thursday	Ind.	Mrs. Hattie E. Gaddis
Lowden—Cedar County The Lowden News	W.	Wednesday	Rep.	Edward E. Fortney
McGregor—Clayton County North Iowa Times	W.	Thursday	Dem.	Fred G. Huebsch
Madrid—Boone County Madrid Register-News	W.	Thursday	Rep.	J. G. Lucas and Co.
Mallard—Palo Alto County Mallard Leader	W.	Thursday	Ind.	LeRoy Overstreet
Malvern—Mills County The Malvern Leader	W.	Thursday	Rep.	F. A. Wortman
Manchester—Delaware County Manchester Democrat-Radio Manchester Press	W. W.	Tuesday Thursday	Dem. Rep.	Fred W. Hermann H. L. Rann
Manila—Crawford County The Manila Times	W.	Thursday	Ind.	Norman C. Christensen
Manly—Worth County Manly Signal	W.	Thursday	Rep.	Rush A. Culver
Manning—Carroll County The Manning Monitor	W.	Thursday	Ind.	A. H. Sanders
Manson—Calhoun County The Manson Journal	W.	Thursday	Rep.	Lloyd E. Jones and L. H. Foster
Mapleton—Monona County The Mapleton Press	W.	Thursday	Rep.	Everett G. Tripp
Maquoketa—Jackson County The Maquoketa Community Press Jackson Sentinel	W. W.	Thursday Friday	Ind. Dem.	Robert T. Melvold Carlyle Brown
Marathon—Buena Vista County The Marathon Republic	W.	Thursday	Rep.	Merle R. Fish
Marcus—Cherokee County The Marcus News	W.	Thursday	Ind.	E. C. Lighter
Marengo—Iowa County The Pioneer-Republican	W.	Thursday	Ind.	G. A. and H. V. Ellis
Marion—Linn County The Marion Sentinel	W.	Thursday	Rep.	Ralph P. Young
Marshalltown—Marshall County Marshalltown Times-Republican Central Iowa Independent	D. W.	Ex. Sunday Thursday	Rep. Ind.	D. W. Norris Marshall C. Watson
Mason City—Cerro Gordo County Mason City Globe-Gazette	D.	Ex. Sunday	Ind.-Rep.	Lee P. Loomis
Massena—Cass County Massena News	W.	Thursday	Ind.	Fred V. Brower
Matlock—Sioux County Matlock Messenger	W.	Thursday	Rep.	H. L. and W. G. Vanderberg
Maxwell—Story County The Maxwell Tribune	W.	Thursday	Rep.	R. L. Dustin
Mechanicsville—Cedar County Pioneer-Press & Starwood Herald	W.	Thursday	Rep.	Ray R. Simpson
Mediapolis—Des Moines County Mediapolis New Era	W.	Thursday	Ind.	Walden T. Smith

Newspapers in Iowa—Continued

Place of Publication and Name of Paper	Edition	Publication Days	Political Character	Editor or Publisher
Melbourne—Marshall County Marshall County Record	W.	Thursday	Ind.	M. C. Burnham
Melcher—Union County The Melcher Union	W.	Thursday	Rep.	C. W. Bishop
Merrill—Plymouth County The Record	W.	Thursday	Rep.	R. J. Zensen
Milford—Dickinson County Milford Mail	W.	Thursday	Dem.	Art Schuneman
Milo—Warren County The Milo Motor	W.	Thursday	Ind.	George R. Hill
Minden—Pottawattamie County Minden News	W.	Thursday	Ind.	T. J. Frey
Missouri Valley—Harrison County The Daily Times	D.	Ex. Saturday and Sunday	Ind.	Willard M. S. Dale and C. B. Crouch
The Harrison County News	W.	Friday	Ind.	Willard M. S. Dale and C. B. Crouch
Mitchellville—Polk County The Index	W.	Thursday	Ind.	M. J. Bless
Monmouth—Jackson County The Monmouth & Baldwin Journal	W.	Thursday	Ind.	Emil A. Arp
Monona—Clayton County Monona Leader	W.	Thursday	Rep.	R. A. Nehls
Monroe—Jasper County Mirror	W.	Thursday	Rep.	L. C. Stanley
Montezuma—Poweabiek County The Montezuma Republican	W.	Thursday	Rep.	David Sutherland, Sr.
Monticello—Jones County The Monticello Express	W.	Thursday	Rep.	C. A. Dorse
Moorhead—Monona County Moorhead Times	W.	Thursday	Rep.	L. G. Kelley
Moravia—Appanoose County The Moravia Union	W.	Thursday	Ind.	L. F. and Janice Bisby
Morning Sun—Louisa County Morning Sun News-Herald	W.	Thursday	Rep.	W. D. Allen
Moulton—Appanoose County Moulton Weekly Tribune	W.	Thursday	Rep.	R. R. Eby
Mount Ayr—Ringgold County Mount Ayr Record-News	W.	Thursday	Rep.	Franklin Spurrier
Mount Pleasant—Henry County Mount Pleasant Free Press	W.	Thursday	Ind.	Charles S. Rogers
Mount Pleasant News	D.	Ex. Sunday	Rep.	Chas. S. and L. K. Rogers and A. M. Patterson
Mount Vernon—Linn County Mount Vernon Hawkeye Record & The Lisbon Herald	W.	Thursday	Rep.	Jas. W. McCutcheon
Moville—Woodbury County Moville Record	W.	Thursday	Rep.	H. F. Felhaber
Muscataine—Muscataine County The Muscatine Journal & News-Tribune	D.	Ex. Sunday	Ind.	C. Lloyd Bunker
Mystic—Appanoose County Mystic Sentinel	W.	Thursday	Ind.	Mrs. Ethel Boyle
Nashua—Chickasaw County Nashua Reporter	W.	Wednesday	Ind.	Robert J. Goodsell
Neola—Pottawattamie County Neola Gazette-Reporter	W.	Thursday	Ind.	T. J. Frey
Nevada—Story County Nevada Evening Journal	D.	Ex. Sunday	Ind.	O. J. Benjamin and C. F. Hansen
Newell—Buena Vista County The Newell Mirror	W.	Thursday	Ind.	Alva O. Noble
New Hampton—Chickasaw County New Hampton Economist	W.	Thursday	Rep.	Carl Johnson
New Hampton Tribune	W.	Thursday	Ind.	John Fueling
New London—Henry County New London Journal	W.	Thursday	Ind.	E. E. Wessel
New Sharon—Mahaska County New Sharon Star	W.	Thursday	Rep.	Wm. H. Needham
Newton—Jasper County Newton Daily News	D.	Ex. Sunday	Rep.	L. O. Brewer
New Virginia—Warren County The New Virginian	W.	Thursday	Ind.	C. P. Rhand Jr.

Newspapers in Iowa—Continued

Place of Publication and Name of Paper	Edition	Publication Days	Political Character	Editor or Publisher
Nora Springs—Floyd County Nora Springs Advertiser.....	W.	Wednesday...	Ind.....	R. R. Moos
North English—Iowa County North English Record.....	W.	Thursday.....	Rep.....	Carl L. Hogendorf
Northwood—Worth County The Northwood Anchor & Index.....	W.	Thursday.....	Rep.....	E. K. Pitman and Leon S. Barnes
Norwalk—Warren County The Norwalk Citizen.....	W.	Friday.....	Ind.....	R. E. Thorpe
Norway—Benton County Benton County Star.....	W.	Thursday.....	Ind.....	John D. Tollenaar
Oakland—Pottawattamie County The Oakland Acorn.....	W.	Thursday.....	Rep.....	E. P. and J. M. Harrison
Oakville—Lousia County The Oakville Sentinel.....	W.	Thursday.....	Ind.-Rep.	G. W. Grabam and M. D. Thomson
Ocheyedan—Osceola County Ocheyedan Press.....	W.	Thursday.....	Ind.....	Chris and Margaret Reese
Odebolt—Sac County The Odebolt Chronicle.....	W.	Thursday.....	Ind.....	Paul Wagner
Oelwein—Fayette County Oelwein Daily Register.....	D.	Ex. Sunday...	Rep.....	Lew Warren
Ogden—Boone County Ogden Reporter.....	W.	Thursday.....	Rep.....	Carl E. Sezauer
Ollie—Keokuk County The Ollie News.....	B. W.	Thursday.....	Ind.....	H. C. Campbell
Osawa—Monona County Osawa Democrat.....	W.	Thursday.....	Dem.....	Fred W. and Wm. H. Wonder
Osawa Sentinel.....	W.	Thursday.....	Rep.....	Oliver C. Kelley
Orange City—Sioux County DeVolkvriend (Dutch).....	W.	Thursday.....	Rep.....	J. H. Treneman
The Sioux County Capital.....	W.	Thursday.....	Rep.....	J. H. Treneman
Osage—Mitchell County Mitchell County Press & Osage News.....	W.	Thursday.....	Rep.....	L. G. Benz
Osceola—Clarke County Osceola Sentinel.....	W.	Thursday.....	Rep.....	J. M. Grimes and F. L. Abbott
Osceola Tribune.....	W.	Tuesday.....	Ind.-Dem.	F. L. Abbott
Oskaloosa—Mahaska County Oskaloosa Daily Herald.....	D.	Ex. Sunday...	Rep.....	Phil Hoffman and A. K. Walling
Oskaloosa Tribune-Press.....	W.	Thursday.....	Rep.....	George H. Draper
Ossian—Winneshiek County The Ossian Bee.....	W.	Wednesday...	Dem.....	Don Amundsen
Ottumwa—Wapello County Ottumwa Daily Courier.....	D.	Ex. Sunday...	Rep.....	John Huston
Oxford—Johnson County Democrat & Leader.....	W.	Thursday.....	Dem.....	I. F. Duddleton
Oxford Junction—Jones County The Oxford Mirror.....	W.	Thursday.....	Rep.....	R. E. Hill
Panora—Guthrie County Guthrie County Vedette.....	W.	Thursday.....	Ind.....	Glenn W. Beneke
Parkersburg—Butler County Parkersburg Eclipse.....	W.	Thursday.....	Ind.....	Dan J. P. Ryan
Paulina—O'Brien County The Paulina Times.....	W.	Thursday.....	Rep.....	D. S. Robinson
Pella—Marion County The Pella Chronicle.....	W.	Thursday.....	Ind.....	H. H. Sadler
Perry—Dallas County Perry Daily Chief.....	D.	Ex. Sunday...	Rep.....	G. E. Whitehead
Peterson—Clay County The Peterson Patriot.....	W.	Wednesday...	Rep.....	Roy A. Jarnagin
Pierson—Woodbury County Pierson Progress.....	W.	Thursday.....	Ind.....	Robert T. Bramson
Plainfield—Bremer County The News.....	W.	Thursday.....	Rep.....	J. D. & G. V. Bailey
Pleasantville—Marion County Marion County News.....	W.	Thursday.....	Rep.....	E. W. Stephenson
Pocahontas—Pocahontas County Pocahontas Record-Democrat.....	W.	Thursday.....	Ind.....	Louis J. Elbert
Polk City—Polk County The Polk City Citizen.....	W.	Friday.....	Rep.....	R. E. Thorpe

Newspapers in Iowa—Continued

Place of Publication and Name of Paper	Edition	Publication Days	Political Character	Editor or Publisher
Pomeroy—Cathoun County The Pomeroy Herald.....	W.	Thursday....	Rep.....	R. L. Ross and R. G. George
Postville—Allamakee County Postville Herald.....	W.	Wednesday..	Rep.....	Wm. J. Klingbeil
Prairie City—Jasper County Prairie City News.....	W.	Thursday....	Rep.....	Hugh L. Jarnagin
Preston—Jackson County The Preston Times.....	W.	Thursday....	Rep.....	Edwin B. Black
Pringhar—O'Brien County O'Brien County Bell.....	W.	Wednesday..	Rep.....	K. L. Halverson
Radcliffe—Hardin County Radcliffe Signal.....	W.	Thursday....	Rep.....	Will H. Cornell
Rake—Winnebago County Register.....	W.	Thursday....	Rep.....	Theo. Klemesrud
Randall—Hamilton County The Randall Review.....	W.	Thursday....	Rep.....	Leslie K. Hanson
Randolph—Fremont County The Randolph Enterprise.....	W.	Thursday....	Ind.....	W. B. Estes
Redding—Ringold County Herald.....	W.	Thursday....	Ind.....	Ralph Main
Redfield—Dallas County Redfield Review.....	W.	Thursday....	Rep.....	L. S. Heins
Red Oak—Montgomery County The Red Oak Express.....	S. W.	Mon. and Thursday..	Rep.....	J. Dea Ellis
The Sun.....	W.	Thursday..	Dem.....	Bonnie Boll
Reinbeck—Grundy County Reinbeck Courier.....	W.	Friday.....	Rep.....	Leroy A. Moser
Remsen—Plymouth County Bell-Enterprise.....	W.	Thursday....	Dem.....	Eugene F. Kieffer
Renwick—Humboldt County Renwick Times.....	W.	Wednesday..	Ind.....	Keith E. Hall
Rhodes—Marshall County Tribune.....	W.	Thursday....	Ind.-Rep..	M. C. Burnham
Riceville—Mitchell County Recorder.....	W.	Thursday....	Ind.....	Bess Arsters Hewitt
Richland—Keokuk County The Richland Clarion.....	W.	Thursday....	Rep.....	J. W. Blair
Ringsted—Emmet County Ringsted Dispatch.....	W.	Thursday....	Ind.....	R. H. Hopkins
Riverside—Washington County The Leader.....	W.	Thursday....	Rep.....	Adrian C. Kuipers
Rosiford—Floyd County Rockford Register.....	W.	Wednesday..	Ind.-Dem..	Earl E. Houdek
Rock Rapids—Lyon County Lyon County Reporter.....	W.	Thursday....	Rep.....	Paul C. Smith
Rock Valley—Sioux County Rock Valley Bee.....	W.	Thursday....	Ind.....	Bert Leck
Rockwell—Cerro Gordo County Rockwell Tribune.....	W.	Thursday....	Ind.....	H. D. Africa
Rockwell City—Cathoun County Rockwell City Advocate.....	W.	Thursday....	Ind.....	C. E. and Lois A. Tremen
Roland—Story County Roland Record.....	W.	Thursday....	Rep.....	C. E. Rod
Rolfe—Pocahontas County The Rolfe Arrow.....	W.	Thursday....	Ind.....	M. E. Soth
Russell—Lucas County The Union-Tribune.....	W.	Thursday....	Ind.....	H. A. Wilson
Ruthven—Palo Alto County The Ruthven Free Press.....	W.	Wednesday..	Rep.....	A. L. Bragg
Sabula—Jackson County The Sabula Gazette & Miles Reporter.....	W.	Thursday....	Dem.....	Craig E. Shouse
Sac City—Sac County The Sac Sun.....	W.	Thursday....	Ind.-Rep..	Charles A. Hacke
St. Ansgar—Mitchell County St. Ansgar Enterprise.....	W.	Thursday....	Rep.....	Chas. A. Thacher
St. Charles—Madison County The St. Charles News.....	W.	Thursday....	Rep.....	B. A. Briggs
Salem—Henry County Salem Weekly News.....	W.	Thursday....	Dem.....	J. W. and L. A. Moxley
Sanborn—O'Brien County Sanborn Pioneer.....	W.	Thursday....	Rep.....	Otis DeVoll

Newspapers in Iowa—Continued

Place of Publication and Name of Paper	Edition	Publication Days	Political Character	Editor or Publisher
Schaller—Sac County				
The Schaller Herald	W.	Friday	Rep.	Dana & Marie Briggs
Schleswig—Crawford County				
Schleswig Leader	W.	Thursday	Ind.	Robert B. Lyon
Scranton—Greene County				
Scranton Journal	W.	Thursday	Rep.	Merle B. Kroesen
Seymour—Wayne County				
The Seymour Herald	W.	Thursday	Ind.	Wayne P. Davis
Sheffield—Franklin County				
Sheffield Press	W.	Thursday	Ind.	E. F. Sullivan
Shelby—Shelby County				
Shelby News	W.	Friday	Ind.	Charles O. Wayne
Sheldon—O'Brien County				
The Sheldon Mail	W.	Wednesday	Rep.	Paul C. Woods
Sheldon Sun	S. W.	Monday and Thursday	Rep.	W. A. Reed
Shell Rock—Butler County				
The News	W.	Thursday	Rep.	W. G. Vanderburg
Shenandoah—Page County				
The Evening Sentinel	D.	Ex. Sat. and Sunday	Rep.	W. D. Archie
Sibley—Oceola County				
Sibley Gazette-Tribune	W.	Thursday	Rep.	Overholser & McCutcheon
Sidney—Fremont County				
Sidney Argus-Herald	W.	Thursday	Rep.	J. R. Feauto
Sigourney—Keokuk County				
Keokuk County News	W.	Thursday	Rep.	H. E. Perdus
Sigourney Review	W.	Wednesday	Dem.	Cotton Etter
Silver City—Mills County				
Mills County Times	W.	Tuesday	Ind.	Wm. E. Brown
Sioux Center—Sioux County				
Sioux Center News	W.	Thursday	Ind.	Edward E. Roelofs
Sioux City—Woodbury County				
Daily Reporter	D.	Ex. Sat. and Sunday	Ind.	W. C. Slotsky
The Lutheran Monitor	W.	Thursday	Luth.	Rev. D. E. Robinson
Sioux City Journal-Tribune	D.	Daily & Sun	Ind.	W. B. Perkins
Unionist and Public Forum	W.	Thursday	Ind.	Wallace M. Short
Sioux Rapids—Buena Vista County				
The Sioux Rapids Bulletin-Press	W.	Thursday	Rep.	W. E. Farrell, V. L. Hines and J. P. Rigsbey
Slater—Story County				
Slater News	W.	Thursday	Rep.	Phil Rood
Sloan—Woodbury County				
Sloan Star	W.	Thursday	Ind.	V. S. Creighton
Smithland—Woodbury County				
Smithland News	W.	Thursday	Ind.	Hugh N. and John H. Bale
Soldier—Monona County				
Sentinel	W.	Thursday	Ind.	John T. Wade
Solon—Johnson County				
Economist	W.	Thursday	Ind.	George Taylor
Spencer—Clay County				
Spencer Daily Reporter	D.	Ex. Sunday	Rep.	Dale Byrne
Spencer Times	W.	Thursday	Rep.	Kenneth R. Randall
Spirit Lake—Dickinson County				
Beacon	W.	Thursday	Rep.	O. E. Smith
Stacyville—Mitchell County				
The Stacyville Monitor	W.	Thursday	Rep.	Wm. B. Brown
Stanton—Montgomery County				
Stanton Zephyr	W.	Thursday	Ind.	Stanley Norris
Stanwood—Cedar County				
The Pioneer Press and Stanwood Herald	W.	Thursday	Ind.	Ray R. Simpson
State Center—Marshall County				
Enterprise	W.	Thursday	Ind-Rep.	M. C. Watson
Storm Lake—Buena Vista County				
Storm Lake Pilot-Tribune	W.	Thursday	Rep.	W. C. Jarnagin and Phil G. Jarnagin
Storm Lake Register	W.	Tuesday	Rep.	W. C. Jarnagin and E. L. C. White
Story City—Story County				
Herald	W.	Thursday	Rep.	Paul A. Olson and Son
Stratford—Hamilton County				
Courier	W.	Thursday	Rep.	C. E. Peterson

Newspapers in Iowa—Continued

Place of Publication and Name of Paper	Edition	Publication Days	Political Character	Editor or Publisher
Strawberry Point—Clayton County Clayton County Press-Journal.....	W.	Thursday.....	Ind.....	Paul Lindemeyer
Stuart—Guthrie County Stuart Herald.....	W.	Wednesday....	Rep.....	Gingles and Koons
Summer—Bremer County Summer Gazette.....	W.	Thursday.....	Rep.....	J. R. Heyer
Sutherland—O'Brien County Sutherland Courier.....	W.	Thursday.....	Rep.....	H. L. Harris
Swea City—Kossuth County Swea City Herald.....	W.	Thursday.....	Ind-Rep....	Robert A. Schwartz
Tabor—Fremont County The Tabor Beacon.....	W.	Wednesday....	Ind.....	Jas. M. McCraine
Tama—Tama County Tama News-Herald.....	W.	Thursday.....	Ind.....	David Hynek
Terril—Dickinson County Terril Record.....	W.	Thursday.....	Ind.....	G. A. Grow
Thompson—Winnebago County Thompson Courier.....	W.	Thursday.....	Rep.....	Theo. Klemesrud
Thornton—Cerro Gordo County Thornton Enterprise.....	W.	Thursday.....	Ind.....	Warren S. Nelson
Thurman—Fremont County Thurman Times.....	W.	Wednesday....	Rep.....	J. R. Feauto
Tingley—Ringold County Tingley Vindicator.....	W.	Thursday.....	Rep.....	Jack Bonebrake
Tipton—Cedar County The Tipton Advertiser.....	W.	Thursday.....	Rep.....	J. E. Chamberlain
Tipton—Cedar County Tipton Conservative.....	W.	Thursday.....	Ind.....	Geo. Langdon
Titonka—Kossuth County Titonka Topics.....	W.	Thursday.....	Ind.....	Frank Clark
Toledo—Tama County The Toledo Chronicle.....	W.	Thursday.....	Ind.....	C. H. Zander
Trar—Tama County Trar Star Clipper.....	W.	Friday.....	Rep.....	Harry E. Taylor
Treynor—Pottawattamie County Treynor Record.....	W.	Thursday.....	Dem.....	Emmett E. Butler
Tripoli—Bremer County Tripoli Leader.....	W.	Wednesday....	Rep.....	Lee O. Peacock
Ute—Monona County Ute Independent.....	W.	Thursday.....	Dem.....	Frank A. Budd
Union—Hardin County The Star.....	W.	Wednesday....	Rep.....	Paul Talmadge
Vail—Crawford County The Vail Observer.....	W.	Wednesday....	Rep.....	M. J. Monaghan
Victor—Iowa County The Victor Record.....	W.	Thursday.....	Rep.....	E. I. Lawton
Villisca—Montgomery County The Villisca Review.....	W.	Thursday.....	Ind-Rep....	E. W. Carpenter
Vinton—Benton County Cedar Valley Daily Times.....	D.	Ex. Sunday....	Ind.....	M. P. Kruse
Wall Lake—Sac County The Wall Lake Blade.....	W.	Thursday.....	Ind.....	William W. Way
Walnut—Pottawattamie County The Walnut Bureau.....	W.	Thursday.....	Ind.....	Pauline Wagner
Wapello—Louisa County The Wapello Republican.....	W.	Thursday.....	Rep.....	K. C. Wells
Washington—Washington County The Evening Journal.....	D.	Ex. Sunday....	Rep.....	R. E. Shannon
Washta—Cherokee County Washta Journal.....	W.	Thursday.....	Ind.....	O. P. Sandbeck
Waterloo—Black Hawk County Waterloo Daily Courier.....	D.	Ex. Saturday..	Ind-Rep....	Jackson McCoy
Waucoma—Fayette County Sentinel & Jericho Community Echo.....	W.	Thursday.....	Ind.....	H. W. Brueckel
Waukee—Dallas County The Wankee Citizen.....	W.	Friday.....	Ind.....	R. E. Thorpe
Waukon—Allamakee County The Democrat.....	W.	Thursday.....	Dem.....	Hull Bros.
Waukon—Allamakee County Waukon Republican & Standard.....	W.	Tuesday.....	Rep.....	Hull Bros.
Waverly—Bremer County Waverly Democrat.....	W.	Friday.....	Dem.....	F. C. Grawe
Waverly—Bremer County Bremer County Independent.....	W.	Wednesday....	Ind.....	F. C. Grawe
Wayland—Henry County Wayland News.....	W.	Thursday.....	Ind.....	Virgil Blosser

Newspapers in Iowa—Continued

Place of Publication and Name of Paper	Edition	Publication Days	Political Character	Editor or Publisher
Webster City—Hamilton County Webster City Freeman	S. W.	Mon. and Friday	Rep.....	C. V. Warren and J. B. Bladine
Daily Freeman-Journal	D.	Ex. Sunday	Rep.....	C. V. Warren and J. B. Bladine
Wellman—Washington County The Wellman Advance	W.	Thursday	Rep.....	A. C. Kuipers
Wellsburg—Grundy County Wellsburg Herald	W.	Thursday	Rep.....	Fred M. Learned
West Bend—Palo Alto County West Bend Journal	W.	Thursday	Rep.....	Elmer H. Cole
West Branch—Cedar County West Branch Times	W.	Thursday	Rep.....	F. E. Corbin
West Des Moines—Polk County West Des Moines Express	W.	Thursday	Ind.....	Dudley A. Reid
West Liberty—Muscatine County West Liberty Index	W.	Thursday	Rep.....	G. William Smith
West Point—Lee County West Point Bee	W.	Thursday	Ind.....	E. C. Clamens
West Union—Fayette County The Fayette County Union	W.	Thursday	Ind.....	R. M. Westerfield
What Cheer—Keokuk County Patriot-Chronicle	W.	Thursday	Rep.....	Dwain W. Mueller
Wheatland—Clinton County The Wheatland Gazette	W.	Wednesday	Dem.....	Frank W. Buxton & Son
Whiting—Monona County Whiting Argus	W.	Thursday	Ind.....	Alice Brown
Whittemore—Kossuth County Champion	W.	Thursday	Ind.....	Robert and Ruth Richardson
Williamsburg—Iowa County The Williamsburg Journal-Tribune	W.	Thursday	Ind.....	R. H. Halbasch
Wilton—Muscatine County Wilton Advocate	W.	Thursday	Rep.....	Robert M. Hansen
Winfield—Henry County The Winfield Beacon	W.	Thursday	Rep.....	D. J. Zerbe
Winterset—Madison County Winterset Madisionian	W.	Wednesday	Rep.....	Ed. M. Smith, Mr. and Mrs. J. C. Moore, Jr.
Winthrop—Buchanan County Winthrop News	W.	Thursday	Rep.....	K. B. Harrington
Woodbine—Harrison County The Woodbine Twiner	W.	Thursday	Rep.....	Eldred R. Jebson
Woodward—Dallas County The Woodward Enterprise	W.	Thursday	Rep.....	Jack U. Swinney
Wyoming—Jones County Wyoming Journal	W.	Thursday	Rep.....	R. E. (Ed) Hill
Zearing—Story County Tri-County News	W.	Thursday	Rep.....	Paul F. Talmadge

STATE PARKS AND PRESERVES

Name of Area	Acreage	County	Location
STATE PARKS			
Backbone.....	1,411.88	Delaware.....	4½ mi. S. W. of Strawberry Point.
Dolliver Memorial.....	597.72	Webster.....	12 mi. S. E. of Fort Dodge
Geods.....	844.00	Des Moines—Henry.....	S. W. of Danville
Lacey—Keosauqua.....	1,613.66	Van Buren.....	Keosauqua, S. of river
Lake Ahquabi.....	770.53	Warren.....	7 mi. S. of Indianola
Lake MacBride.....	773.88	Johnson.....	3 mi. W. of Bolon
Lake Wapello.....	1,130.92	Davis.....	6 mi. W. of Drakesville
Ledges.....	793.18	Boone.....	3½ mi. S. of Boone
McGregor Areas			
Point Ann.....	162.10	Clayton.....	S. side of McGregor
Pikes Peak.....	140.65	Clayton.....	3 mi. S. of McGregor
McGregor Heights.....	124.03	Clayton.....	N. side of McGregor
Other Areas.....	101.52	Clayton.....	1a vicinity of McGregor
Nine Eagles.....	1,082.61	Decatur.....	2½ mi. S. E. Davis City
Palisades—Kepler.....	645.03	Linn.....	12 mi. S. E. Cedar Rapids
Pilot Knob.....	368.81	Hancock.....	5 mi. E. Forest City
Springbrook.....	720.49	Guthrie.....	10 mi. N. E. Guthrie Center
Stones.....	881.72	Woodbury.....	N. side Sioux City
Waubensie.....	820.67	Fremont.....	6¼ mi. S. W. Sidney
Wild Cat Den.....	322.31	Muscatine.....	15 mi. N. E. Muscatine

RECREATION RESERVES

Beeds Lake.....	290.31	Franklin.....	3½ mi. N. W. Hampton
Bellevue.....	148.50	Jackson.....	South side of Bellevue
Black Hawk Lake.....	173.96	Sac.....	Lake View
Ambrose A. Call.....	129.85	Kossuth.....	1½ mi. S. of Algona
Cold Spring.....	60.00	Cass.....	1 mi. S. of Lewis
Echo Valley.....	100.91	Fayette.....	2 mi. S. E. West Union
Farmington.....	126.86	Van Buren.....	At Farmington W. of river
Fort Defiance.....	181.13	Emmet.....	West side Estherville
Heery Woods.....	380.28	Butler.....	S. side of Clarksville
Lake Konomah.....	385.89	Mahaska.....	5½ mi. E. Oskaloosa
Lake Manawa.....	945.16	Pottawattamie.....	2 mi. S. Council Bluffs
Lake of Three Fires.....	385.53	Taylor.....	6½ mi. N. E. Bedford
Lewis and Clark.....	142.59	Monona.....	4 mi. W. Onawa
Mill Creek.....	157.50	O'Brien.....	¾ mi. E. Paulina
Oak Grove.....	101.90	Sioux.....	7 mi. N. Hawarden
Oakland Mills.....	111.30	Henry.....	5 mi. S. W. Mount Pleasant
Pammel.....	289.10	Madison.....	6 mi. S. W. Winterset
Pine Lake.....	548.22	Hardin.....	E. side of Eldora.
Red Haw Hill.....	419.86	Lucas.....	2 mi. E. of Chariton
Rice Lake.....	46.90	Winneshago—Worth.....	4 mi. S. E. Lake Mills
Sharon Bluffs.....	143.89	Appanoose.....	4 mi. E. Centerville
Pioneer.....	14.36	Mitchell.....	Brownsville
Union Grove.....	270.48	Tama.....	4 mi. S. W. Gladbrook
Walnut Woods.....	260.15	Polk.....	12 mi. S. W. Des Moines
Wapsipicon.....	249.85	Jones.....	At Anamosa S. of river

LAKE RESERVES

Clear Lake Areas			
Clear Lake.....	70.45	Cerro Gordo.....	1 mi. S. of Clear Lake
McIntosh Woods.....	60.00	Cerro Gordo.....	1 mi. E. of Ventura
Eagle Lake.....	20.75	Hancock.....	4 mi. N. E. Britt
Kearny.....	44.77	Palo Alto.....	Emmetsburg
Lost Island.....	31.53	Palo Alto.....	4 mi. N. of Ruthven
Mini-Wakan.....	20.13	Dickinson.....	N. side of Spirit Lake
Okamanpedau.....	18.59	Emmet.....	3½ mi. N. E. Dolliver
Okoboji Areas			
Arnolds Park Pier.....	.20	Dickinson.....	Arnolds Park
Gull Point.....	59.06	Dickinson.....	W. Side West Lake Okoboji
Inn Area.....	7.03	Dickinson.....	N. side W. Okoboji
Pikes Point.....	6.48	Dickinson.....	N. E. side W. Okoboji
Pillsbury Point.....	6.00	Dickinson.....	Arnolds Park, W. Okoboji
Rush Lake.....	62.00	Palo Alto.....	8 mi. N. E. Laurens
Storm Lake.....	18.06	Buena Vista.....	Storm Lake
Swan Lake.....	229.30	Carroll.....	2½ mi. S. E. Carroll
Trappers Bay.....	57.50	Dickinson.....	W. side Lake Park
Twin Lakes.....	19.08	Calhoun.....	5½ mi. N. Rockwell City

State Parks and Preserves—Continued

Name of Area	Acreage	County	Location
FOREST RESERVES			
Brush Creek Canyon	216.74	Fayette	1½ mi. N. W. Arlington
Holt	333.82	Boone	West of Fraser
Lee—Van Buren	3,465.63	Lee—Van Buren	S. of Keosauqua, E. of Farmington
Lucas—Monroe	4,149.64	Lucas—Monroe	N. E. Williamson, S. W. Lucas
Pilot Mound	33.47	Boone	Pilot Mound
Preparation Canyon	186.90	Monona	6 mi. S. W. Moorhead
State Forest Nursery	69.85	Story	1 mi. S. of Ames
Wapata	159.96	Clay	At Peterson S. of river
White Pine Hollow	650.00	Dubuque	4 mi. W., ½ mi. No. of Luxemburg
Yellow River	4,156.00	Allamakee—Clayton	North of McGregor
MONUMENTS			
Historic—Archaeologic			
Fish Farm Mounds	2.94	Allamakee	S. of New Albin
Fort Atkinson	4.63	Winnebuck	Fort Atkinson
Galland School	.19	Lee	Galland
Abbie Gardner Sharp Cabin	.91	Dickinson	Arnolds Park
Gitchie Manitou	199.90	Lyon	N. W. corner of Iowa
Indian Village	5.42	O'Brien	Sutherland
National Monument	1,092.03	Allamakee	N. of Marquette
Plum Grove (Gov. Lucas House)	4.28	Johnson	Iowa City, S. edge of town
Turkey River Mounds	85.07	Clayton	Turkey River Junction
GEOLOGIC—BIOLOGIC			
Bixby	69.00	Clayton	2 mi. N. of Edgewood
Barkley Memorial	40.00	Boone	1½ mi. N. W. Fraser
Maquoketa Caves	111.08	Jackson	8 mi. N. W. Maquoketa
Woodman Hollow	82.89	Webster	2½ mi. E. of Otho
WAYSIDES			
Beaver Meadow	74.00	Butler	N. side Parkersburg
Clark, Theo. F.	24.22	Tama	5 mi. N. W. Traer
Glenwood	42.79	Mills	Glenwood
Lepley	9.00	Hardin	1 mi. N. of Union
Silver Lake	.72	Delaware	S. E. side of Delhi
Steamboat Rock	4.70	Hardin	Steamboat Rock
Woodthrush	25.00	Jefferson	6 mi. E. of Fairfield
PARKWAYS			
Josh Higgins	173.22	Black Hawk	Adjacent to Cedar Falls

STATE GAME PRESERVES

County	No. of Areas	Acreage	No. of Farms	Type of Area
Adair	11	2,984	11	Quail (6 SCS Areas)
Adams	1	184	1	Beaver
Allamakee	2	1,353	3	Quail and Ruffed Grouse (1 SCS Area)
Appanoose	1	1,403.5	1	Quail
Audubon	10	2,250	10	Pheasant, Quail, Squirrel, Raccoon (9 SCS Areas)
Benton	2	320	2	Pheasant
Black Hawk	13	1,785.5	13	Pheasant, Quail, Fur-bearing Animals
Boone	4	12,572	98	Pheasant, Quail, Rabbit
Buchanan	1	761	1	Pheasant, Quail
Butler	4	682	4	Pheasant
Case	1	40	1	Beaver
Cedar	6	1,627	6	Pheasant, Quail, Fur-bearing Animals
Cerro Gordo	5	852	5	Pheasant, Quail, Rabbit, Squirrel
Cherokee	5	2,483	5	Pheasant, Quail, Hungarian Partridge, Fur-bearing Animals
Clarke	2	566	2	Quail, Fur-bearing Animals
Clayton	195	39,509.4	195	Pheasant, Quail (29 SCS Areas, 164 SCD Areas)
Clinton	6	6,682.25	45	Quail, Pheasant, Fur-bearing Animals
Crawford	4	615	4	Quail, Pheasant (2 SCS Areas)
Davis	6	2,072	15	Quail (1 SCS Area)
Decatur	2	20,490	108	Quail
Delaware	2	440	2	Pheasant, Quail, Fur-bearing Animals
Dickinson	1	28.9	1	Pheasant
Dubuque	2	3,410.56	2	Pheasant, Quail, Fur-bearing Animals
Emmet	3	1,609	4	Pheasant
Fayette	1	2,990	16	Pheasant
Floyd	1	240	1	Pheasant
Franklin	1	425	1	Pheasant, Rabbit
Fremont	15	3,241	15	Pheasant, Rabbit (14 SCS Areas)
Greene	1	4,796	25	Pheasant
Grundy	1	160	1	Pheasant, Rabbit
Guthrie	3	640	3	Pheasant, Quail, Rabbit
Hardin	3	724	3	Pheasant, Quail, Fur-bearing Animals (1 SCS Area)
Harrison	1	1,135	3	Beaver, Quail
Henry	1	511	1	Quail
Howard	4	4,904	36	Pheasant, Prairie Chicken
Humboldt	3	10,749	81	Pheasant, Rabbit
Ida	1	460	3	Pheasant
Iowa	2	19,068.75	2	Pheasant, Quail
Jackson	10	7,312	66	Quail, Fur-bearing Animals
Jasper	8	3,356	18	Pheasant, Quail, Squirrel, Rabbit
Jefferson	2	3,706.5	19	Quail, Fur-bearing Animals
Johnson	4	858	4	Pheasant, Quail
Jones	99	19,623.3	99	Pheasant, Quail (4 SCS Areas, 95 SCD Areas)
Keokuk	2	1,200	2	Quail, Pheasant, Fur-bearing Animals
Kossuth	2	6,095	67	Pheasant
Lee	1	169	1	Quail
Linn	10	1,799.67	10	Quail, Pheasant, Fur-bearing Animals
Louisia	1	240	1	Quail, Squirrel, Rabbit
Lucas	2	480	2	Quail (1 SCS Area)
Madison	5	1,877	5	Quail, Fur-bearing Animals
Mahaska	4	1,784.25	16	Rabbit, Squirrel, Quail, Pheasant
Marion	6	1,829	6	Rabbit, Squirrel, Quail, Pheasant (4 SCS Areas)
Marshall	3	541	3	Pheasant, Quail, Rabbit, Squirrel (2 SCS Areas)
Mills	7	925.5	7	Pheasant, Quail (3 SCS Areas)
Mitchell	1	800	1	Pheasant
Monona	6	1,273	6	Pheasant (6 SCS Areas)
Monroe	6	9,928	66	Quail
Montgomery	2	320	2	Quail, Pheasant (1 SCS Area)
Muscataine	13	2,742	13	Quail, Pheasant, Rabbit, Squirrel
Page	4	1,071.27	4	Chukar Partridge, Quail, Pheasant, Rabbit, (1 SCS Area)
Palo Alto	2	1,255	2	Pheasant, Hungarian Partridge, Fur-bearing Animals
Polk	5	2,312.82	13	Quail, Pheasant, Rabbit, Squirrel
Pottawattamie	21	5,298.3	21	Pheasant (7 SCS Areas)
Ringgold	4	4,567	25	Quail
Sas	2	288.26	2	Pheasant, Quail, Rabbit, Fur-bearing Animals

State Game Preserves—Continued

County	No. of Areas	Acreage	No. of Farms	Type of Area
Scott.....	7	9,441	70	Quail
Shelby.....	2	2,227	16	Quail, Pheasant, Fur-bearing Animals
Story.....	2	548	2	Pheasant, Quail, Squirrel, Rabbit, Raccoon
Tama.....	1	54	1	Pheasant (1 SCD Area)
Taylor.....	25	5,565	25	Quail (25 SCS Areas)
Union.....	2	160	2	Quail, Rabbit
Van Buren.....	1	170	1	Quail
Wapello.....	29	4,699.7	28	Quail (17 SCD Areas)
Warren.....	1	290	1	Quail, Rabbit, Squirrel
Washington.....	2	6,628	42	Quail
Wayne.....	6	3,381	12	Quail
Webster.....	11	11,357	59	Pheasant
Winnebago.....	1	9,680	63	Pheasant
Winnesiek.....	48	11,145.6	62	Pheasant (46 SCS Areas)
Worth.....	2	108	2	Beaver, Pheasant
Totals.....	698	302,361.43	1,597	

Summary of Areas:

Pheasant.....	139
Quail.....	156
Pheasant and Quail.....	295
Pheasant and Fur-bearing Animals.....	17
Quail and Fur-bearing Animals.....	35
Pheasant, Quail, Fur-bearing Animals.....	45
Pheasant and Hungarian Partridge.....	3
Prairie Chicken.....	2
Chukar Partridge.....	1
Ruffed Grouse.....	1
Beaver.....	4
Total.....	698

	Areas	Acres	Farms
Old areas existing July 1, 1944.....	51	141,661.25	940
Old areas discontinued during biennium.....			
Sub-total.....	51	141,661.25	940
"A" series areas existing July 1, 1944.....	204	72,897.78	214
"A" series areas established during biennium.....	3	305.50	3
Sub-total.....	268	214,864.53	1,157
"A" series areas discontinued during biennium.....	1	240.00	1
Sub-total.....	257	214,624.53	1,156
Soil conservation areas existing July 1, 1944.....	165	33,197.30	165
Soil conservation areas established during biennium.....			
Sub-total.....	422	247,821.83	1,321
Soil conservation areas discontinued during biennium.....	2	280.00	2
Sub-total.....	420	247,541.83	1,319
Soil conservation district areas existing July 1, 1944.....	162	30,657.00	152
Soil conservation district areas established during biennium.....	126	24,162.60	126
Sub-total.....	698	302,361.43	1,597
Soil conservation district areas discontinued during biennium.....			
Total.....	698	302,361.43	1,597

STATISTICAL INFORMATION OF IOWA COUNTIES

1940 Population of Iowa—2,538,268

Total Voting Precincts—2,466

Auto License No.	County and 1940 Population	County Seat and 1940 Population	Area in Square Miles	No. of Voting Precincts	Congressional District	Judicial District	Senatorial District
1	Adair.....13,196	Greenfield.....1,869	569	20	7	5	18
2	Adams.....10,156	Corning.....2,182	426	16	7	3	6
3	Allamakee.....17,184	Waukon.....2,972	639	21	2	13	40
4	Appanoose.....24,245	Centerville.....8,413	523	30	4	2	3
5	Audubon.....11,790	Audubon.....2,409	448	16	7	15	17
6	Benton.....22,879	Vinton.....4,163	718	26	2	17	45
7	Black Hawk.....79,946	Waterloo.....51,743	567	48	3	10	35
8	Boone.....29,782	Boone.....12,373	573	27	6	11	81
9	Bremer.....17,932	Waverly.....4,158	439	20	3	12	39
10	Buchanan.....20,991	Independence.....4,342	589	22	2	10	33
11	Buena Vista.....19,838	Storm Lake.....5,274	673	25	8	14	50
12	Butler.....17,986	Allison.....708	582	17	3	12	39
13	Calhoun.....17,584	Rockwell City.....2,391	672	23	6	16	27
14	Carroll.....22,770	Carroll.....5,389	574	25	6	16	48
15	Cass.....18,647	Atlantic.....5,802	559	22	7	15	18
16	Cedar.....16,384	Tipton.....2,518	585	23	1	18	23
17	Cerro Gordo.....43,845	Mason City.....27,080	578	30	2	12	43
18	Charokey.....19,258	Cherokee.....7,469	573	21	6	21	46
19	Chickasaw.....15,227	New Hampton.....2,933	505	15	3	13	44
20	Clarke.....10,235	Osceola.....3,281	429	16	4	3	11
21	Clay.....17,762	Spencer.....6,599	571	23	8	14	47
22	Clayton.....24,334	Eikader.....1,556	778	25	2	13	36
23	Clinton.....44,722	Clinton.....26,270	695	37	2	7	22
24	Crawford.....20,538	Denison.....4,361	716	23	6	16	34
25	Dallas.....24,649	Adel.....1,740	597	23	5	6	17
26	Davis.....11,136	Bloomfield.....2,732	509	18	4	2	3
27	Decatur.....14,012	Leon.....2,307	530	23	4	3	6
28	Delaware.....18,487	Manchester.....3,762	573	23	2	10	33
29	Des Moines.....36,804	Burlington.....25,832	409	27	1	20	9
30	Dickinson.....12,186	Spirit Lake.....2,161	382	13	3	14	47
31	Dubuque.....63,768	Dubuque.....43,892	608	36	2	19	35
32	Emmet.....12,406	Etherville.....5,651	395	16	6	14	49
33	Fayette.....23,151	West Union.....2,059	728	28	2	13	40
34	Floyd.....20,169	Charles City.....8,681	503	16	3	12	44
35	Franklin.....16,379	Hampton.....4,006	586	22	3	11	43
36	Fremont.....14,646	Sidney.....1,290	512	20	7	16	7
37	Greene.....16,599	Jefferson.....4,088	569	20	6	16	48
38	Grundy.....13,518	Grundy Center.....2,012	501	18	3	10	38
39	Guthrie.....17,210	Guthrie Center.....2,066	596	19	7	5	17
40	Hamilton.....19,922	Webster City.....6,738	677	21	6	11	37
41	Hancock.....15,402	Garner.....1,549	570	17	6	12	43
42	Hardy.....22,530	Eldora.....3,553	574	19	3	11	37
43	Harrison.....22,767	Logan.....1,700	693	26	7	15	34
44	Henry.....17,994	Mount Pleasant.....4,619	440	19	1	20	10
45	Howard.....13,531	Cresco.....3,530	471	19	3	13	42
46	Humboldt.....12,459	Dakota City.....537	436	17	6	14	50
47	Ida.....11,047	Ida Grove.....2,288	431	12	8	16	46
48	Iowa.....17,018	Marengo.....2,260	584	22	1	8	25
49	Jackson.....19,181	Maquoketa.....4,076	644	25	2	7	23
50	Jasper.....31,496	Newton.....10,462	736	36	4	6	29
51	Jefferson.....15,762	Fairfield.....6,773	436	20	1	2	2
52	Johnson.....89,191	Iowa City.....17,182	620	31	1	8	23
53	Jones.....19,950	Anamosa.....4,069	585	28	2	18	25
54	Keokuk.....18,406	Sigourney.....2,355	579	25	4	6	12
55	Kossuth.....26,630	Algona.....4,964	979	35	6	14	49
56	Lee.....41,074	Fort Madison.....14,063	522	28	1	1	1
57	Linn.....89,142	Cedar Rapids.....62,120	713	49	2	18	26
58	Louisia.....11,384	Wapello.....1,608	403	17	1	20	20
59	Lucas.....14,571	Chariton.....5,754	434	15	4	2	4
60	Lyon.....16,374	Rock Rapids.....2,558	588	21	8	21	24
61	Madison.....14,525	Winterset.....2,631	565	19	5	5	16
62	Mahaska.....26,485	Oskaloosa.....11,024	572	27	4	6	14
63	Marion.....27,019	Knoxville.....6,936	568	28	5	5	15
64	Marshall.....35,406	Marshalltown.....19,240	574	27	3	17	28
65	Mills.....16,064	Glenwood.....4,501	431	23	7	16	8
66	Mitchell.....14,121	Osage.....3,196	467	20	3	12	41
67	Monona.....18,238	Onawa.....3,438	689	25	7	4	24
68	Monroe.....14,553	Albia.....5,157	435	19	4	2	15
69	Montgomery.....15,697	Red Oak.....5,763	422	20	7	16	8
70	Muscatine.....31,298	Muscatine.....18,286	439	19	1	7	20
71	O'Brien.....19,269	Primgar.....1,081	576	19	8	21	47

Iowa Population Statistics—Continued

Auto License No.	County and 1940 Population	County Seat and 1940 Population	Area in Square Miles	No. of Voting Precincts	Congressional District	Judicial District	Senatorial District		
72	Osceola.....	10,607	Sibley.....	2,356	398	12	8	21	24
73	Page.....	24,887	Clarinda.....	4,905	535	26	7	15	7
74	Palo Alto.....	16,170	Emmetsburg.....	3,374	561	20	6	14	49
75	Plymouth.....	23,502	Le Mars.....	5,353	863	31	8	21	46
76	Pocahontas.....	16,266	Pocahontas.....	1,730	580	20	6	14	50
77	Polk.....	195,835	Des Moines.....	159,819	584	107	5	9	30
78	Pottawattamie.....	66,756	Council Bluffs.....	41,439	946	53	7	15	19
79	Poweshiek.....	18,758	Montezuma.....	1,477	539	20	4	6	12
80	Ringgold.....	11,137	Mount Ayr.....	1,930	538	20	4	3	5
81	Sac.....	17,639	Sac City.....	3,165	578	23	8	16	48
82	Scott.....	84,748	Davenport.....	68,039	453	45	1	7	21
83	Shelby.....	18,720	Harlan.....	2,727	587	24	7	15	18
84	Sioux.....	27,209	Orange City.....	1,920	766	28	8	21	24
85	Story.....	33,434	Nevada.....	3,353	588	28	5	11	31
86	Tama.....	22,428	Toledo.....	2,073	720	30	3	17	45
87	Taylor.....	14,258	Bedford.....	2,151	528	23	7	3	6
88	Union.....	16,280	Creston.....	8,033	426	21	4	3	5
89	Van Buren.....	12,053	Keosauqua.....	1,040	487	19	1	2	2
90	Wapello.....	44,280	Ottumwa.....	31,570	437	31	4	2	13
91	Warren.....	17,595	Indianola.....	4,123	572	20	5	5	11
92	Washington.....	20,055	Washington.....	5,227	568	22	1	6	10
93	Wayne.....	13,308	Corydon.....	1,872	532	22	4	3	4
94	Webster.....	41,521	Fort Dodge.....	22,604	718	36	6	11	27
95	Winnebago.....	13,872	Forest City.....	2,545	402	16	6	12	41
96	Winneshiek.....	22,263	Decorah.....	5,303	688	27	2	13	42
97	Woodbury.....	103,627	Sioux City.....	82,364	866	57	8	4	32
98	Worth.....	11,449	Northwood.....	1,724	401	12	3	12	41
99	Wright.....	20,038	Clarion.....	2,971	577	25	6	11	37

STATE	Population		Increase or Decrease 1930-1940	Percent of Increase	
	1940	1930		1930-1940	1920-1930
The State.....	2,538,268	2,470,939	67,329	2.7	2.8
Urban.....	1,084,231	979,292	104,939	10.7	11.9
Rural.....	1,454,037	1,491,647	-37,610	-2.5	-2.4
Percent Urban.....	42.7	39.6			

(minus sign (—) denotes decrease)

**POPULATION OF INCORPORATED PLACES IN IOWA
ACCORDING TO 1940 FEDERAL CENSUS**

The following cities and towns in the state are arranged alphabetically with the population according to the 1940 Census immediately following the name of the town, with the next name being the county, or counties, in which the town is located:

ACKLEY—Franklin-Hardin	1,586	BELMOND—Wright	2,109
ACKWORTH—Warren	67	BENNETT—Cedar	352
ADAIR—Adair-Guthrie	874	BENTON—Ringgold	139
ADEL—Dallas	1,740	BERKLEY—Boone	105
AFTON—Union	987	BERNARD—Dubuque	111
AGENCY—Wapello	452	BERTRAM—Linn	94
AINSWORTH—Washington	415	BETTENDORF—Scott	3,143
AKRON—Plymouth	1,314	BEVINGTON—Madison-Warren	85
ALBERT CITY—Buena Vista	759	BIRMINGHAM—Van Buren	498
ALBIA—Monroe	5,157	BLAIRSBURG—Hamilton	276
ALBION—Marshall	476	BLAIRSTOWN—Benton	525
ALBURNETT—Linn	208	BLAKESBURG—Wapello	442
ALDEN—Hardin	682	BLANCHARD—Page	259
ALEXANDER—Franklin	324	BLENCOE—Monona	337
ALGONA—Kossuth	4,954	BLOCKTON—Taylor	483
ALLERTON—Wayne	782	BLOOMFIELD—Davis	2,732
ALLISON—Butler	708	BLUE GRASS—Scott	227
ALTON—Sioux	1,025	BODE—Humboldt	533
ALTA—Buena Vista	1,269	BONAPARTE—Van Buren	653
ALTA VISTA—Chickasaw	333	BONDURANT—Polk	320
ALTOONA—Polk	640	BOONE—Boone	12,373
ALVORD—Lyon	306	BOUTON—Dallas	162
AMES—Story	12,555	BOXHOLM—Boone	225
ANAMOSA—Jones	4,069	BOYDEN—Sioux	437
ANDOVER—Clinton	72	BRADYVILLE—Page	242
ANDREW—Jackson	263	BRADGATE—Humboldt	261
ANITA—Cass	1,088	BRANDON—Buchanan	324
ANKENY—Polk	779	BRAYTON—Audubon	217
ANTHON—Woodbury	881	BREDA—Carroll	552
APLINGTON—Butler	588	BRIDGEWATER—Adair	302
ARCADIA—Carroll	410	BRIGHTON—Washington	791
ARCHER—O'Brien	173	BRISTOW—Butler	318
AREDALE—Butler	225	BRITT—Hancock	1,813
ARION—Crawford	271	BROOKLYN—Poweshiek	1,408
ARISPE—Union	149	BRUNSVILLE—Plymouth	109
ARLINGTON—Fayette	675	BUCKEYE—Hardin	184
ARMSTRONG—Emmet	937	BUCK GROVE—Crawford	80
ARNOLDS PARK—Dickinson	855	BUFFALO—Scott	538
ARTHUR—Ida	254	BUFFALO CENTER—Winnebago	911
ASHBURY—Dubuque	27	BURLINGTON—Des Moines	25,282
ASHTON—Osceola	620	BURT—Kossuth	613
ASPINWALL—Crawford	88	BUSSEY—Marion	632
ATALISSA—Muscatine	181	CALAMUS—Clinton	384
ATHELSTAN—Taylor	143	CALLENDER—Webster	377
ATKINS—Benton	330	CALMAR—Winneschick	903
ATLANTIC—Cass	5,802	CALUMET—O'Brien	274
AUBURN—Sac	383	CAMANACHE—Clinton	814
AUDUBON—Audubon	2,409	CAMBRIDGE—Story	608
AURELIA—Cherokee	752	CANTRIL—Van Buren	376
AURORA—Buchanan	276	CARBON—Adams	393
AVOCA—Pottawattamie	1,598	CARLISLE—Warren	690
AYRSHIRE—Palo Alto	391	CARPENTER—Mitchell	166
BADGER—Webster	251	CARROLL—Carroll	5,389
BAGLEY—Guthrie	427	CARSON—Pottawattamie	613
BALDWIN—Jackson	210	CARTER LAKE—Pottawattamie	846
BALLTOWN—Dubuque	56	CASCADE—Dubuque-Jones	1,376
BANCROFT—Kossuth	959	CASEY—Adair-Guthrie	709
BANKSTON—Dubuque	29	CASTALIA—Winneschick	239
BARNES CITY—		CASTANA—Monona	336
Mahaska—Poweshiek	414	CASTLE HILL—Black Hawk	294
BARNUM—Webster	184	CEDAR FALLS—Black Hawk	9,349
BASSETT—Chickasaw	147	CEDAR RAPIDS—Linn	62,120
BATAVIA—Jefferson	474	CENTER JUNCTION—Jones	204
BATTLE CREEK—Ida	827	CENTER POINT—Linn	861
BAXTER—Jasper	623	CENTERVILLE—Appanoose	8,413
BAYARD—Guthrie	703	CENTRAL CITY—Linn	810
BEACON—Mahaska	382	CENTRALIA—Dubuque	57
BEACONSFIELD—Ringgold	143	CHARITON—Lucas	5,764
BEAMAN—Grundy	167	CHARLES CITY—Floyd	8,681
BEAVER—Boone	126	CHARLOTTE—Clinton	393
BEDFORD—Taylor	2,151	CHARTER OAK—Crawford	776
BELLE PLAINE—Benton	3,202	CHATSWORTH—Sioux	144
BELLEVUE—Jackson	1,771	CHELSEA—Tama	540

Population of Incorporated Places in Iowa—Continued

CHEROKEE—Cherokee	7,469	DENVER—Bremer	556
CHESTER—Howard	234	DERBY—Lucas	269
CHILLICOTHE—Wapello	173	DES MOINES—Polk	159,819
CHURDAN—Greene	677	DE SOTO—Dallas	274
CINCINNATI—Appanoose	859	DEWITT—Clinton	2,205
CLARE—Webster	232	DEXTER—Dallas	760
CLARENCE—Cedar	685	DIAGONAL—Ringgold	608
CLARINDA—Page	4,905	DICKENS—Clay	378
CLARION—Wright	2,971	DIKE—Grundy	408
CLARKSVILLE—Butler	1,240	DIXON—Scott	226
CLAYTON—Clayton	161	DOLLIVER—Emmet	179
CLEARFIELD—Ringgold-Taylor	615	DONAHUE—Scott	89
CLEAR LAKE—Cerro Gordo	3,764	DONNAN—Fayette	51
CLEGHORN—Cherokee	236	DONNELSON—Lee	515
CLEMONS—Marshall	207	DOON—Lyon	576
CLERMONT—Fayette	626	DOUGHERTY—Cerro Gordo	215
CLINTON—Clinton	26,270	DOW CITY—Crawford	642
CLIO—Wayne	200	DOWS—Franklin-Wright	954
CLOVERHILLS—Polk	326	DRAKESVILLE—Davis	252
CLUTIER—Tama	354	DUBUQUE—Dubuque	48,892
COBURG—Montgomery	162	DUMONT—Butler	762
COGGON—Linn	512	DUNCOMBE—Webster	341
COIN—Page	457	DUNDEE—Delaware	193
COLESBURG—Delaware	306	DUNKERTON—Black Hawk	360
COLFAX—Jasper	2,252	DUNLAP—Harrison	1,550
COLLEGE SPRINGS—Page	430	DURANGO—Dubuque	42
COLLINS—Story	516	DURANT—Cedar	810
COLO—Story	539	DYERSVILLE—Delaware-Dubuque	2,138
COLUMBUS CITY—Louisa	326	DYSART—Tama	986
COLUMBUS JUNCTION—Louisa	975	EAGLE GROVE—Wright	4,024
COLWELL—Floyd	93	EARLHAM—Madison	865
CONESVILLE—Muscatine	302	EARLING—Shelby	320
CONRAD—Grundy	591	EARLVILLE—Delaware	687
CONWAY—Taylor	246	EARLY—Sac	644
COON RAPIDS—Carroll	1,533	EAST PERU—Madison	267
COPPOCK—Henry-Jefferson- Washington	98	EDDYVILLE—Mahaska-Wapello	984
CORALVILLE—Johnson	433	EDENVILLE (Rhodes P. O.) Marshall	379
CORNING—Adams	2,162	EDGEWOOD—Clayton-Delaware	716
CORRECTIONVILLE—Woodbury	1,161	ELBERON—Tama	256
CORWITH—Hancock	481	ELDON—Wapello	1,676
CORYDON—Wayne	1,872	ELDORA—Hardin	3,553
COTTER—Louisa	72	ELDRIDGE—Scott	283
COULTER—Franklin	236	ELGIN—Fayette	638
COUNCIL BLUFFS— Pottawattamie	41,439	ELKADER—Clayton	1,556
CRAIG—Plymouth	165	ELKHART—Polk	215
CRAWFORDSVILLE—Washington	816	ELK HORN—Shelby	486
CRESCO—Howard	3,530	ELKPORT—Clayton	130
CRESTON—Union	3,033	ELLIOTT—Montgomery	548
CROMWELL—Union	165	ELLSTON—Ringgold	195
CRYSTAL LAKE—Hancock	301	ELLSWORTH—Hamilton	444
CUMBERLAND—Cass	578	ELMA—Howard	790
CUMMING—Warren	139	ELY—Linn	170
CURLEW—Palo Alto	183	EMERSON—Mills	498
CUSHING—Woodbury	258	EMMETSBURG—Palo Alto	3,374
CYLINDER—Palo Alto	175	EPWORTH—Dubuque	454
DAKOTA CITY—Humboldt	537	ESSEX—Page	762
DALLAS—Marion	566	ESTHERVILLE—Emmet	5,651
DALLAS CENTER—Dallas	865	EVERLY—Clay	523
DANA—Greene	158	EXIRA—Audubon	1,046
DANBURY—Woodbury	728	EXLINE—Appanoose	481
DANVILLE—Des Moines	309	FAIRBANK—Buchanan-Fayette	631
DAVENPORT—Scott	66,089	FAIRFAX—Linn	262
DAVIS CITY—Decatur	556	FAIRFIELD—Jefferson	6,778
DAWSON—Dallas	289	FARLEY—Dubuque	739
DAYTON—Webster	732	FARMERSBURG—Clayton	296
DECATUR CITY—Decatur	275	FARMINGTON—Van Buren	968
DECORAH—Winneshiek	5,303	FARNHAMVILLE—Calhoun	425
DEDHAM—Carroll	392	FARRAGUT—Fremont	496
DEEP RIVER—Poweshiek	448	FAYETTE—Fayette	1,162
DEFIANCE—Shelby	428	FENTON—Kossuth	385
DELAWARE—Delaware	198	FERGUSON—Marshall	183
DELHI—Delaware	421	FERTILE—Worth	276
DELMAR—Clinton	434	FLORIS—Davis	247
DELOIT—Crawford	281	FLOYD—Floyd	352
DELPHOS—Ringgold	90	FONDA—Pocahontas	1,138
DELTA—Keokuk	602	FONTANELLE—Adair	797
DENISON—Crawford	4,361	FOREST CITY—Winnebago	2,545
		FORT ATKINSON—Winneshiek	261

Population of Incorporated Places in Iowa—Continued

FORT DODGE—Webster	22,904	HEDRICK—Keokuk	731
FORT MADISON—Lee	14,063	HENDERSON—Mills	217
FOSTORIA—Clay	136	HEPBURN—Page	81
FRANKLIN—Lee	80	HILLS—Johnson	232
FRASER—Boone	263	HILLSBORO—Henry	280
FREDERICKSBURG—Chickasaw	649	HINTON—Plymouth	340
FREDERIKA—Bremer	236	HOLLAND—Grundy	202
FREDONIA—Louisa	147	HOLSTEIN—Ida	1,286
FREMONT—Mahaska	490	HOLY CROSS—Dubuque	123
GALT—Wright	156	HOPEVILLE—Clarke	92
GALVA—Ida	496	HOPKINTON—Delaware	841
GARBER—Clayton	168	HORNICK—Woodbury	291
GARDEN GROVE—Decatur	558	HOSPERS—Sioux	592
GARNAVILLO—Clayton	461	HUBBARD—Hardin	779
GARNER—Hancock	1,549	HUDSON—Black Hawk	492
GARRISON—Benton	469	HULL—Sioux	1,072
GARWIN—Tama	517	HUMBOLDT—Humboldt	2,819
GENEVA—Franklin	268	HUMESTON—Wayne	903
GEORGE—Lyon	1,107	HURSTVILLE—Jackson	89
GILBERT—Story	226	HUXLEY—Story	392
GILBERTVILLE—Black Hawk	269	IDA GROVE—Ida	2,258
GILMAN—Marshall	488	IMOGENE—Fremont	280
GILMORE CITY—		INDEPENDENCE—Buchanan	4,342
Humboldt-Pocahontas	908	INDIANOLA—Warren	4,123
GLADEROOK—Tama	945	INWOOD—Lyon	634
GLENWOOD—Mills	4,501	IONIA—Chickasaw	283
GLIDDEN—Carroll	941	IOWA CITY—Johnson	17,182
GOLDFIELD—Wright	715	IOWA FALLS—Hardin	4,425
GODELL—Hancock	236	IRETON—Sioux	658
GOOSE LAKE—Clinton	146	IRWIN—Shelby	345
GOWRIE—Webster	1,028	JACKSON JUNCTION—	
GRAETTINGER—Palo Alto	928	Winneshiek	122
GRAF—Dubuque	87	JAMAICA—Guthrie	288
GRAFTON—Worth	256	JANESVILLE—Black Hawk—	
GRAND JUNCTION—Greene	1,125	Bremer	366
GRAND MOUND—Clinton	525	JEFFERSON—Greene	4,088
GRAND RIVER—Decatur	374	JESUP—Buchanan	902
GRANDVIEW—Louisa	815	JEWELL—Hamilton	1,051
GRANGER—Dallas	324	JOICE—Worth	263
GRANT—Montgomery	231	JOLLEY—Calhoun	161
GRANVILLE—Sioux	361	KALONA—Washington	765
GRAVITY—Taylor	514	KAMRAE—Hamilton	288
GRAY—Audubon	182	KANAWHA—Hancock	767
GREELEY—Delaware	403	KELLERTON—Ringgold	563
GREENE—Butler	1,303	KELLEY—Story	159
GREENFIELD—Adair	1,869	KELLOGG—Jasper	648
GREEN ISLAND—Jackson	148	KENSETT—Worth	392
GREENVILLE—Clay	169	KENT—Union	138
GRIMES—Polk	489	KEOKUK—Lee	15,076
GRINNELL—Poweshiek	5,210	KEOSAUQUA—Van Buren	1,040
GRISWOLD—Cass	1,132	KEOTA—Keokuk	1,032
GRUNDY CENTER—Grundy	2,012	KESWICK—Keokuk	807
GRUYER—Emmet	183	KEYSTONE—Benton	466
GUERNSEY—Poweshiek	121	KIMBALLTON—Audubon	349
GUTHRIE CENTER—Guthrie	2,066	KINGSLEY—Plymouth	1,145
GUTTENBERG—Clayton	1,860	KINROSS—Keokuk	109
HALBUR—Carroll	209	KIRKMAN—Shelby	185
HAMBURG—Fremont	2,187	KIRKVILLE—Wapello	241
HAMILTON—Marion	291	KIRON—Crawford	260
HAMPTON—Franklin	4,006	KLEMME—Hancock	528
HANCOCK—Pottawattamie	256	KNERIM—Calhoun	159
HANLONTOWN—Worth	260	KNOXVILLE—Marion	6,936
HANSEL, L.—Franklin	183	LACONA—Warren	424
HARCOURT—Webster	282	LADORA—Iowa	300
HARDY—Humboldt	168	LAKE CITY—Calhoun	2,216
HARLAN—Shelby	3,727	LAKE MILLS—Winnebago	1,677
HARPER—Keokuk	208	LAKE PARK—Dickinson	828
HARPERS FERRY—Allamakee	361	LAKE SIDE—Buena Vista	103
HARRIS—Osceola	309	LAKE VIEW—Sac	1,082
HARTFORD—Warren	207	LAKOTA—Kossuth	457
HARTLEY—O'Brien	1,503	LAMONI—Decatur	1,567
HARTWICK—Poweshiek	122	LAMONT—Buchanan	589
HARVEY—Marion	418	LAMOTTE—Jackson	272
HASTINGS—Mills	403	LANESBORO—Carroll	289
HAVELOCK—Pocahontas	326	LANSING—Allamakee	1,888
HAWARDEN—Sioux	2,681	LA PORTE CITY—Black Hawk	1,694
HAWKEYE—Fayette	544	LARCHWOOD—Lyon	405
HAYESVILLE—Keokuk	120	LARRABEE—Cherokee	189
HAZELTON—Buchanan	536	LATIMER—Franklin	416

Population of Incorporated Places in Iowa—Continued

LAUREL—Marshall	232	MARTINSBURG—Keokuk	218
LAURENS—Pocahontas	1,304	MARYSVILLE—Marion	203
LAWLER—Chickasaw	542	MASON CITY—Cerro Gordo	27,080
LAWTON—Woodbury	268	MASONVILLE—Delaware	176
LECLAIRE—Scott	881	MASSENA—Cass	479
LEDYARD—Kossuth	817	MATLOCK—Sioux	112
LEGRAND—Marshall	329	MAURICE—Sioux	272
LEHIGH—Webster	1,004	MAXWELL—Story	812
LEIGHTON—Mahaska	128	MAYNARD—Fayette	432
LELAND—Winnebago	235	MAYSVILLE—Scott	44
LE MARS—Plymouth	5,353	MECHANICSVILLE—Cedar	821
LENOX—Taylor	1,220	MEDIAPOLIS—Des Moines	805
LEON—Decatur	2,307	MELBOURNE—Marshall	480
LEROY—Decatur	129	MELCHER—Marion	1,290
LESTER—Lyon	286	MELROSE—Monroe	451
LETT'S—Louisa	362	MELVIN—Osceola	328
LEWIS—Cass	557	MENLO—Guthrie	441
LIBERTYVILLE—Jefferson	310	MERIDEN—Cherokee	200
LIDDERDALE—Carroll	208	MERRILL—Plymouth	547
LIME SPRINGS—Howard	567	MESERVEY—Cerro Gordo	282
LINCOLN—Tama	167	MIDDLETOWN—Des Moines	184
LINDEN—Dallas	298	MILES—Jackson	314
LINEVILLE—Wayne	520	MILFORD—Dickinson	1,202
LINN GROVE—Buena Vista	402	MILLERSBURG—Iowa	177
LISBON—Linn	673	MILLERTON—Wayne	163
LISCOMB—Marshall	340	MILO—Warren	528
LITTLEPORT—Clayton	170	MILTON—Van Buren	809
LITTLE ROCK—Lyon	683	MINBURN—Dallas	885
LITTLE SIOUX—Harrison	434	MINDEN—Pottawattamie	310
LIVERMORE—Humboldt	736	MINGO—Jasper	280
LOCKRIDGE—Jefferson	279	MISSOURI VALLEY—Harrison	8,994
LOGAN—Harrison	1,700	MITCHELL—Mitchell	161
LOHRVILLE—Calhoun	776	MITCHELLVILLE—Polk	769
LONE ROCK—Kossuth	170	MODALE—Harrison	385
LONE TREE—Johnson	651	MONDAMIN—Harrison	610
LONG GROVE—Scott	139	MONETA—O'Brien	115
LORIMOR—Union	614	MONMOUTH—Jackson	190
LOST NATION—Clinton	493	MONONA—Clayton	1,191
LOVILIA—Monroe	852	MONROE—Jasper	1,016
LOWDEN—Cedar	645	MONTEZUMA—Powsheik	1,477
LOW MOOR—Clinton	252	MONTICELLO—Jones	2,546
LUANA—Clayton	204	MONTOUR—Tama	398
LUCAS—Lucas	534	MONTROSE—Lee	592
LUTHER—Boone	145	MOORHEAD—Monona	421
LUVERNE—Humboldt-Kossuth	576	MOORLAND—Webster	215
LUXEBURG—Dubuque	124	MORAVIA—Appanoose	731
LUZERNE—Benton	185	MORLEY—Jones	119
LYNNVILLE—Jasper	427	MORNING SUN—Louisa	861
LYTTON—Calhoun-Sac	335	MORRISON—Grundy	161
McCALLSBURG—Story	278	MOULTON—Appanoose	1,181
McCAUSLAND—Scott	115	MOUNT AUBURN—Benton	223
McCLELLAND—Pottawattamie	165	MOUNT AYR—Ringgold	1,930
McGREGOR—Clayton	1,300	MOUNT PLEASANT—Henry	4,610
McINTIRE—Mitchell	300	MT. STERLING—Van Buren	134
MACEDONIA—Pottawattamie	329	MOUNT UNION—Henry	186
MACSBURG—Madison	255	MOUNT VERNON—Linn	1,489
MADRID—Boone	2,074	MOVILLE—Woodbury	973
MAGNOLIA—Harrison	242	MURRAY—Clarke	857
MALCOM—Powsheik	447	MUSCATINE—Muscatine	18,286
MALFARD—Palo Alto	488	MYSTIC—Appanoose	1,884
MALOY—Ringgold	95	NASHUA—Chickasaw	1,429
MALVERN—Mills	1,325	NEMAHA—Sac	169
MANCHESTER—Delaware	3,762	NEOLA—Pottawattamie	841
MANILLA—Crawford	1,040	NEVADA—Story	3,858
MANLY—Worth	1,445	NEW ALBIN—Allamakee	602
MANNING—Carroll	1,748	NEWELL—Buena Vista	854
MANSON—Calhoun	1,429	NEWHALL—Benton	330
MAPLETON—Monona	1,824	NEW HAMPTON—Chickasaw	2,993
MAQUOKETA—Jackson	4,076	NEW HARTFORD—Butler	548
MARATHON—Buena Vista	597	NEW LIBERTY—Scott	125
MARBLE ROCK—Floyd	660	NEW LONDON—Henry	1,840
MARCUS—Cherokee	1,208	NEW MARKET—Taylor	681
MARENGO—Iowa	2,260	NEW PROVIDENCE—Hardin	236
MARION—Linn	4,721	NEW SHARON—Mahaska	1,214
MARNE—Cass	245	NEWTON—Jasper	10,462
MARQUETTE—Clayton	747	NEW VIENNA—Dubuque	229
MARSHALLTOWN—Marshall	19,240	NEW VIRGINIA—Warren	410
MARTELLE—Jones	215	NICHOLS—Muscatine	357
MARTENSDALE—Warren	172	NODAWAY—Adams	270

Population of Incorporated Places in Iowa—Continued

NORA SPRINGS—Floyd	1,198	PROMISE CITY—Wayne	225
NORTHBORO—Page	182	PROTIVIN—Howard	290
NORTH BUENA VISTA—Clayton	208	PULASKI—Davis	400
NORTH ENGLISH—Iowa	865	QUASQUETON—Buchanan	400
NORTH LIBERTY—Johnson	282	QUIMBY—Cherokee	863
NORTH WASHINGTON—		QUINCY—Adams	46
Chickasaw	138	RADCLIFFE—Hardin	631
NORTHWOOD—Worth	1,724	RAKE—Winnebago	329
NORWALK—Warren	377	RALSTON—Carroll-Greene	202
NORWAY—Benton	407	RANDALIA—Fayette	121
NUMA—Appanoose	322	RANDOLPH—Fremont	379
OAKLAND—Pottawattamie	1,317	RATHBUN—Appanoose	352
OAKVILLE—Louisa	391	READLYN—Bremer	426
OCHEYEDAN—Osceola	712	REASNOR—Jasper	221
ODEBOLT—Sac	1,850	REDDING—Ringgold	246
OELWEIN—Fayette	7,801	REDFIELD—Dallas	898
OGDEN—Boone	1,518	RED OAK—Montgomery	5,763
OKOBOJI—Dickinson	271	REINBECK—Grundy	1,429
OLDS—Henry	203	REMBRANDT—Buena Vista	302
OLIN—Jones	707	REMSEN—Plymouth	1,186
OLLIE—Keokuk	294	RENWICK—Humboldt	470
ONAWA—Monona	3,438	RICEVILLE—Howard-Mitchell	910
ONEIDA—Delaware	84	RICHLAND—Keokuk	614
ONSLow—Jones	230	RICKETTS—Crawford	167
ORANGE CITY—Sioux	1,920	RIDGEWAY—Winneshiek	823
ORCHARD—Mitchell	126	RINARD—Calhoun	148
ORIENT—Adair	442	RINGSTED—Emmet	608
ORLEANS—Dickinson	244	RIPPEY—Greene	421
OSAGE—Mitchell	3,196	RIVERSIDE—Washington	638
OSCEOLA—Clarke	3,281	RIVERTON—Fremont	543
OSKALOOSA—Mahaska	11,024	ROBINS—Linn	205
OSSIAN—Winneshiek	822	ROCK FALLS—Cerro Gordo	153
OSTERDOCK—Clayton	78	ROCKFORD—Floyd	1,054
OTO—Woodbury	410	ROCK RAPIDS—Lyon	2,556
OTTOSEN—Humboldt	152	ROCK VALLEY—Sioux	1,507
OTTUMWA—Wapello	81,670	ROCKWELL—Cerro Gordo	779
OWASA—Hardin	117	ROCKWELL CITY—Calhoun	2,391
OXFORD—Johnson	542	RODMAN—Palo Alto	170
OXFORD JUNCTION—Jones	705	RODNEY—Monona	121
OYENS—Plymouth	104	ROLFE—Pocahontas	1,122
PACIFIC JUNCTION—Mills	558	ROLAND—Story	791
PACKWOOD—Jefferson	256	ROME—Henry	119
PALMER—Pocahontas	305	ROSE HILL—Mahaska	269
PALO—Linn	250	ROSSIE—Clay	95
PANAMA—Shelby	255	ROWAN—Wright	315
PANORA—Guthrie	1,168	ROWLEY—Buchanan	233
PARKERSBURG—Butler	1,260	ROYAL—Clay	426
PARNELL—Iowa	263	RUDD—Floyd	410
PATON—Greene	394	RUNNELLS—Polk	888
PATTERSON—Madison	166	RUSSELL—Lucas	642
PAULLINA—O'Brien	1,230	RUTHVEN—Palo Alto	832
PELLA—Marion	3,633	RUTLAND—Humboldt	256
PEOSTA—Dubuque	45	RYAN—Delaware	341
PERRY—Dallas	5,977	SABULA—Jackson	771
PERSIA—Harrison	395	SAC CITY—Sac	3,165
PETERSON—Clay	608	SAGEVILLE—Dubuque	66
PIERSON—Woodbury	531	ST. ANSGAR—Mitchell	934
PILOT MOUND—Boone	282	ST. ANTHONY—Marshall	211
PIONEER—Humboldt	129	ST. CHARLES—Madison	331
PISGAH—Harrison	397	ST. LUCAS—Fayette	158
PLAINFIELD—Bremer	862	ST. MARYS—Warren	84
PLAIN VIEW—Scott	86	ST. OLAF—Clayton	191
PLANO—Appanoose	209	ST. PAUL—Lee	94
PLEASANTON—Decatur	180	SALEM—Henry	457
PLEASANT PLAIN—Jefferson	171	SALIX—Woodbury	392
PLEASANTVILLE—Marion	895	SANBORN—O'Brien	1,344
PLOVER—Pocahontas	280	SANDYVILLE—Warren	93
PLYMOUTH—Cerro Gordo	427	SCARVILLE—Winnebago	136
POCAHONTAS—Pocahontas	1,730	SCHALLER—Sac	758
POLK CITY—Polk	343	SCHLESWIG—Crawford	628
POMEROY—Calhoun	843	SCRANTON—Greene	1,014
POPEJOY—Franklin	199	SEARSBORO—Poweshiek	195
PORTSMOUTH—Shelby	820	SERGEANT BLUFF—Woodbury	587
POSTVILLE—Alamakee	1,194	SEYMOUR—Wayne	1,539
PRAIRIEBURG—Linn	193	SHAMBAUGH—Page	269
PRAIRIE CITY—Jasper	831	SHANNON CITY—Ringgold-Union	288
PRESCOTT—Adams	400	SHARPSBURG—Taylor	173
PRESTON—Jackson	602	SHEFFIELD—Franklin	1,060
PRIMGHAR—O'Brien	1,081	SHELDON—Boone-Polk-Story	206
	414	SHELBY—Shelby	627

Population of Incorporated Places in Iowa—Continued

SHELDON—O'Brien	3,768	URBANA—Benton	397
SHELL ROCK—Butler	925	URBANDALE—Polk	1,088
SHELLSBURG—Benton	552	UTE—Monona	581
SHELANDOAH—Page	6,846	VAIL—Crawford	576
SHERRILL—Dubuque	82	VALERIA—Jasper	79
SIBLEY—Osceola	2,856	VAN HORNE—Benton	551
SIDNEY—Fremont	1,290	VAN METER—Dallas	436
SIGOURNEY—Keokuk	2,855	VAN WERT—Decatur	383
SILVER CITY—Mills	346	VARINA—Pocahontas	220
SIoux CENTER—Sioux	1,680	VICTOR—Iowa-Poweshiek	763
SIoux CITY—Woodbury	82,364	VILLISCA—Montgomery	2,011
SIoux RAPIDS—Buena Vista	1,066	VINCENT—Webster	192
SLATER—Story	544	VINING—Tama	126
SLOAN—Woodbury	628	VINTON—Benton	4,163
SMITHLAND—Woodbury	389	VOLGA CITY—Clayton	429
SOLDIER—Monona	308	WADENA—Fayette	377
SOLOn—Johnson	515	WAUPETON—Dubuque	78
SOMEERS—Calhoun	213	WALCOTT—Scott	440
SOUTH ENGLISH—Keokuk	288	WALKER—Linn	462
SPENCER—Clay	6,599	WALLINGFORD—Emmet	233
SPILLVILLE—Winneshiak	329	WALL LAKE—Sec	762
SPIRIT LAKE—Dickinson	2,161	WALNUT—Pottawattamie	902
SPRAGUEVILLE—Jackson	116	WAPELLO—Louisa	1,603
SPRINGBROOK—Jackson	131	WASHINGTON—Washington	5,227
SPRING HILL—Warren	146	WASHTA—Cherokee	442
SPRINGVILLE—Linn	608	WATERLOO—Black Hawk	51,748
STACYVILLE—Mitchell	538	WATERVILLE—Allamakee	258
STANHOPE—Hamilton	425	WAUCOMA—Fayette	430
STANLEY—Buchanan	185	WAUKEE—Dallas	473
STANTON—Montgomery	571	WAUKON—Allamakee	2,972
STANWOOD—Cedar	569	WAVERLY—Bremer	4,156
STATE CENTER—Marshall	1,038	WAYLAND—Henry	576
STEAMBOAT ROCK—Hardin	385	WEBB—Clay	254
STOCKPORT—Van Buren	338	WEBSTER—Keokuk	165
STOCKTON—Muscatine	124	WEBSTER CITY—Hamilton	6,788
STORM LAKE—Buena Vista	5,274	WELDON—Decatur	250
STORY CITY—Story	1,479	WELLMAN—Washington	1,129
STOUT—Grundy	135	WELLSBURG—Grundy	616
STRATFORD—Hamilton-Webster	712	WELTON—Clinton	100
STRAWBERRY POINT—Clayton	1,223	WESLEY—Kossuth	468
STRUBLE—Plymouth	184	WEST BEND—Palo Alto	737
STUART—Adair-Guthrie	1,611	WEST BRANCH—Cedar	719
SULLY—Jasper	402	WEST BURLINGTON—Des Moines	1,322
SUMNER—Bremer	1,752	WEST CHESTER—Washington	213
SUPERIOR—Dickinson	230	WEST DES MOINES—Polk	4,252
SUTHERLAND—O'Brien	875	WESTFIELD—Plymouth	197
SWALEDALE—Cerro Gordo	204	WESTGATE—Fayette	247
SWAN—Marion	217	WEST LIBERTY—Muscatine	1,802
SWEA CITY—Kossuth	735	WEST MITCHELL—Mitchell	108
SWISHER—Johnson	93	WEST OKOJOI—Dickinson	117
TABOR—Fremont-Mills	976	WESTPHALIA—Shelby	126
TAMA—Tama	2,832	WEST POINT—Lee	543
TEMPLETON—Carroll	390	WESTSIDE—Crawford	373
TENNANT—Shelby	109	WEST UNION—Fayette	2,059
TERRIL—Dickinson	452	WHAT CHEER—Keokuk	1,389
THAYER—Union	167	WHEATLAND—Clinton	535
THOMPSON—Winnebago	664	WHITING—Monona	688
THOR—Humboldt	264	WHITTEMORE—Kossuth	671
THORNBURG—Keokuk	184	WHITTEN—Hardin	227
THORNTON—Cerro Gordo	398	WILLEY—Carroll	86
THURMAN—Fremont	325	WILLIAMS—Hamilton	439
TIFFIN—Johnson	240	WILLIAMSBURG—Iowa	1,308
TINGLEY—Ringgold	390	WILLIAMSON—Lucas	618
TIPTON—Cedar	2,518	WILTON—Muscatine	1,146
TITONKA—Kossuth	574	WINFIELD—Henry	864
TOLEDO—Tama	2,073	WINTERSET—Madison	3,631
TORONTO—Clinton	142	WINTHROP—Buchanan	546
TRAEER—Tama	1,438	WIOTA—Cass	246
TRAYNOR—Pottawattamie	219	WODEN—Hancock	305
TRIPOLI—Bremer	1,001	WOODBINE—Harrison	1,467
TRUESDALE—Buena Vista	136	WOODBURN—Clarke	324
TRURO—Madison	353	WOODWARD—Dallas	895
TURIN—Monona	184	WOOLSTOCK—Wright	271
UDELL—Appanoose	137	WORTHINGTON—Dubuque	326
UNDERWOOD—Pottawattamie	251	WYOMING—Jones	656
UNION—Hardin	585	YALE—Guthrie	287
UNIONVILLE—Appanoose	253	YETTER—Calhoun	136
UNIVERSITY HEIGHTS— Johnson	261	YORKTOWN—Page	197
UNIVERSITY PARK—Mahaska	462	ZEARING—Story	476
		ZWINGLE—Dubuque-Jackson	118

MEMBERS OF THE GENERAL ASSEMBLY 1945-1947

Abbreviations: "S" for Senator; "R" for Representative.

The following table gives the members of the General Assemblies in 1945-1947 together with a record of their membership in prior sessions of the assembly.

A complete record of all members of the General Assembly from 1846 to 1941 inclusive, may be found on page 104 of the Official Register for the years 1941-42.

Name	Post Office Address	Home County	Sessions
Ainsworth, David G.	Spirit Lake	Dickinson	R 52
Anderson, C. A.	Swedesburg	Henry	R 50-50 Ex-51-52
Aubrey, Dean	Ottumwa	Wapello	R 51
Augustine, A. E.	Oskaloosa	Mahaska	S 46 Ex-47-48-49-50-50 Ex-51-52
Avery, A. H.	Spencer	Clay	R 44-45 Ex-46-48-49-50-50 Ex-51-52
Baker, Oliver N.	Pomeroy	Calhoun	R 51-52
Barkley, J. R.	Moulton	Appanoose	S 51-52
Bas, Elmer A.	Emerson	Montgomery	R 51-52
Bateson, R. R.	Eldora	Hardin	S 52
Beardsley, Wm. S.	New Virginia	Warren	R 45-46 Ex-46-48 Ex-47-48-52
Bekman, Elmer K.	Ottumwa	Wapello	S 48-49-50-50 Ex-51-52
Beman, G. A.	Delta	Keokuk	R 52
Beuts, W. A.	Cresco	Howard	R 51-52
Benson, Ralph E.	Jefferson	Greene	S 48-49-50-50 Ex-51-52
Berg, John P.	Cedar Falls	Black Hawk	S 46-46 Ex-47-48-49-50-50 Ex-51-52
Blatti, Arthur C.	New Hampton	Chickasaw	R 49-50-50 Ex-51
Blewett, H. B.	Meservey	Franklin	R 50-50 Ex-51
Bockwoldt, M. F.	Ida Grove	Ida	R 49-50-50 Ex-51-52
Bonn, Walter H.	Victor	Iowa	R 50-50 Ex-51
Bloom, Amy M.	Dayton	Webster	R 52
Boothby, Laurence M.	Cleghorn	Cherokee	R 52
Brown, Carroll L.	Rose Hill	Mahaska	R 52
Brown, Geo. L.	Onawa	Monona	R 52
Bryson, C. A.	Iowa Falls	Hardin	R 49-50-50 Ex-51-52
Burkman, Carl A.	Des Moines	Polk	R 51-52
Butler, Guy G.	Rolfe	Pocahontas	R 52
Byers, Frank C.	Cedar Rapids	Linn	R 43-44. S 45-45 Ex-46-46 Ex-47-48-49-50-50 Ex-51-52
Capesius, Edward	Algona	Kossuth	R 61
Carlson, Robert	Sioux City	Woodbury	R 49-50-50 Ex-51
Clem, A. D.	Sioux City	Woodbury	S 50-50 Ex-51-52
Colburn, Jay C.	Harlan	Shelby	R 49-50-50 Ex-51 S 52
Cooper, Elmer E.	Corning	Adams	R 48-49-50-50 Ex-51
Cowan, J. A.	What Cheer	Keokuk	R 50-50 Ex-51
Cox, Harry E.	Fort Dodge	Webster	R 50-50 Ex-51
Cromwell, Fred	Burlington	Des Moines	S 48-49-50-50 Ex-51
Datizman, B. L.	Inwood	Lyon	R 50-50 Ex-51-52
Davis, Floyd P.	Waterloo	Black Hawk	R 51
Davis, J. C.	Gelwein	Fayette	R 51-52
DeGroot, Oliver H.	Humboldt	Humboldt	R 52
Dewel, Duane E.	Algona	Kossuth	S 51-52
Dodds, Bert E.	New London	Des Moines	R 47-48-49-50-50 Ex-51
Donohue, D. A.	Tipton	Cedar	R 50-50 Ex-51-52
Doud, Alden L., Jr.	Doubs	Van Buren	R 60-50 Ex. S 51-52
Duffield, R. E.	Guthrie Center	Guthrie	R 49-50-50 Ex-51-52
Duffy, John L.	Dubuque	Dubuque	R 52
Dykhouse, J. T.	Rock Rapids	Lyon	R 47-48. S 49-50-50 Ex-51-52
Eckels, Penn	Britt	Hancock	R 52
Edwards, E. L.	Shannon City	Union	R 49-50-50 Ex-51-52
Elthon, Leo	Fertile	Worth	S 45-45 Ex-46-46 Ex-47-48-49-50-50 Ex-51-52
Farmer, George E.	Cedar Rapids	Linn	R 50-50 Ex-51
Paul, George M.	Des Moines	Polk	S 48-49-50-50 Ex-51-52
Felton, Harold	Indianola	Warren	R 49-50-50 Ex-51
Fiene, George	Nasbus	Chickasaw	R 52
Fimmen, W. R.	Bloomfield	Davis	R 49-50-50 Ex-51-52
Findlay, C. V.	Fort Dodge	Webster	R 37-38. S 49-50-50 Ex-51-52
Fishbaugh, Earl C., Jr.	Shenandoah	Page	R 46-46 Ex-47-48-49-50-50 Ex. S 52
Fletcher, Clint L.	Oelveydan	Osceola	R 45-45 Ex-51-52
Foster, Harlan C.	Mount Pleasant	Henry	R 47-48-49. S 50-50 Ex-51-52
Frederickson, Leo D.	Emmetsburg	Palo Alto	R 51
Frei, H. R., Jr.	Reinbeck	Grundy	R 51-52
Fulk, Edw. W.	Clarinda	Pago	R 51-52
Gannaway, John W.	Grinnell	Poweshiek	R 52
Gardner, John R.	Lisbon	Linn	R 47-48-49-50-50 Ex-51
Gardner, Joe F.	Waverly	Bremer	R 49-50-50 Ex-51
Good, C. G.	Ogden	Boone	R 47-49-50-50 Ex-51-52
Graham, Mel M.	Audubon	Audubon	R 52
Hall, J. R.	Malvern	Mills	R 48-49-50-50 Ex-51

Members of the General Assembly—Continued

Name	Post Office Address	Home County	Sessions
Hansen, J. E.	Dedham	Carroll	R 52
Hart, Stanley L.	Keokuk	Lee	S 47-48-49-50-50Ex-51-52
Harvey, Robert W.	Missouri Valley	Harrison	S 48-49-50-50Ex-51
Hawkins, R. B.	Leon	Desatur	R 50-50Ex S 51-52
Hedin, Philip T.	Davenport	Scott	R 50-50Ex-51-52
Hefner, John S.	Webster City	Hamilton	R 48-49-50-50Ex-51
Hendrix, W. C.	Lets	Muscatine	R 52
Henningsen, O. H.	Clinton	Clinton	S 48-49-50-50Ex-51-52
Hicklin, M. F.	Wapello	Louisa	R 50-50Ex-51-52
Hill, G. R.	Clarion	Wright	S 46Ex-47-48-49-50-50Ex-51
Hinrichs, Chris F.	Victor	Iowa	R 52
Hoeness, S. G.	Winterset	Madison	R 50-50Ex-51
Hultman, O. N.	Stanton	Montgomery	R 45-46Ex-46-46Ex-47-48 S 51-52
Humbert, Ernest	Corning	Adams	R 52
Huston, T. H.	Crawfordsville	Washington	R 50-50Ex-51-52
Ingsalls, Willard	Monmouth	Jackson	R 52
Jacobson, A. H.	Waukon	Allamakee	S 51-52
Jessen, Peter A.	Exira	Audubon	R 49-50-50Ex-51
Jones, Floyd	Osceola	Clarke	S 49-50-50Ex-51-52
Keir, Robert	Spencer	Clay	S 49-50-50Ex-51-52
Kerr, Francis	Manila	Shelby	R 52
Kester, George B.	Tingley	Ringgold	R 52
Kilpatrick, W. J.	Randolph	Fremont	R 51-52
King, Arthur P.	Blockton	Taylor	R 52
Kirketeg, Kathryn M.	Bedford	Taylor	S 52
Kirketeg, O. J.	Bedford	Taylor	S 47-48-51
Klein, T. H.	Pella	Marion	S 51-52
Klemesrud, Theo.	Thompson	Winnebago	R 50-50Ex-51-52
Knickerbocker, C. J.	Fairfax	Linn	R 52
Knudson, Herman M.	Mason City	Cerro Gordo	R 46-46Ex-48-49-50-50Ex S 51-52
Koch, Frank	West Bend	Palo Alto	R 52
Kosak, Ernest	Cedar Rapids	Linn	R 52
Krall, Frank J.	Iowa City	Johnson	R 52
Krueger, Henry C.	Clear Lake	Cerro Gordo	R 51
Kruse, William	Rockford	Floyd	R 48-49-50-50Ex-51-52
Kuester, G. T.	Griswold	Cass	R 46-46Ex-47-48-49-50-50Ex-51-52
Kuhlmann, Paul	Charter Oak	Crawford	R 51
Lage, Alfred F.	Davenport	Scott	R 50-50Ex-51
Landsness, J. Oliver	Sioux Rapids	Buena Vista	R 52
Lane, Carroll	Carroll	Carroll	R 50-50Ex-51
Langland, C. M.	Spring Grove, Minn.	Winneshiak	R 44-51-52
Latchaw, F. A.	Wilton Junction	Muscatine	R 47-48-49-50-50Ex-51
Lawrence, Edna C.	Ottumwa	Wapello	R 52
Leo, Richard V.	Dysart	Tama	S 45Ex-46-48-49-50-50Ex-51-52
Less, Frank W.	Cascade	Dubuque	R 50-50Ex-51
Linnevoed, William	Decorah	Winneshiak	R 52
Long, Harvey J.	Clinton	Clinton	R 49-50-50Ex-51-52
Long, Irving D.	Manchester	Delaware	S 49-50-50Ex-51-52
Lord, Herman B.	Muscatine	Muscatine	R 52
Loss, Casey	Algona	Kossuth	R 52
Love, H. S.	Bridgewater	Adair	R 46-46Ex-47-48-49 S 50-50Ex-51
Lucas, J. G.	Madrid	Boone	S 51-52
Lucken, J. Henry	Akron	Plymouth	R 52
Lundy, Hugh W.	Albia	Monroe	S 47-48-49-50-50Ex R 52
Lynch, Mae E.	Pocahontas	Pocahontas	R 50-50Ex-51
Lynes, J. Kendall	Plainfield	Bremer	S 49-50-50Ex-51-52
Lynes, William S.	Waverly	Bremer	R 52
McEneaney, Leo P.	Clinton	Clinton	R 51-52
McFarlane, Arch W.	Waterloo	Black Hawk	R 36-37-38-39-45-45Ex-46-48-49-50 50Ex-51-52 S 42-42Ex
McNeill, A. Earl	Onawa	Monona	R 51
McReynolds, Wade H.	Ottumwa	Wapello	R 51
Martin, S. A.	Centerville	Appanoosa	R 48-49-50-50Ex-51
Martin Frank D.	Davenport	Scott	S 48-49-50-50Ex-51-52
Maytag, Fred	Newton	Jasper	S 52
Mercer, Leroy S.	Iowa City	Johnson	R 46-45Ex-46-46Ex-47 S 49-50- 50Ex-51-52
Meyer, Lloyd A.	Sabula	Jackson	R 50Ex-51
Miller, Al	Gray	Audubon	S 49-50-50Ex-51-52
Miller, J. F.	Humboldt	Humboldt	R 48-49-50-50Ex-51 S 52
Mills, Ivan R.	Adair	Adair	R 49-50-50Ex-51-52
Moore, H. A.	New Hartford	Butler	R 51-52
Morrissey, Edward J.	Valeria	Jasper	R 48-49-50-50Ex-51-52
Mowry, Ross R.	Newton	Jasper	S 48-49-50-50Ex-51
Moyle, B. S.	Maquoketa	Jackson	R 49-50-50Ex-51
Musmaker, J. Lytle	Greenfield	Adair	R 52
Myriand, E. C.	Onawa	Monona	S 52

Members of the General Assembly—Continued

Name	Post Office Address	Home County	Sessions
Neal, M. M.	Dexter	Dallas	R 52
Nelson, Harold F.	Sioux City	Woodbury	R 49-50-50Ex-52
Nelson, R. A.	Independence	Buchanan	R 51-52
Newsome, J. A.	Derby	Lucas	R 50-50Ex. S 51-52
Nicholas, W. H.	Mason City	Cerro Gordo	R 52
Nielsen, Andrew J.	Council Bluffs	Pottawattamie	R 49-50-51-52
Noble, Walter F.	Missouri Valley	Harrison	R 52
Norland, Norman	Kensett	Worth	R 50-50Ex-51-52
Olson, Allert G.	Osage	Mitchell	R 51-52
Palmer, C. A.	Waukon	Allamakee	R 51
Parrish, Paul	Gravity	Taylor	R 50Ex-51
Patrick, Russell A.	Hawarden	Sioux	R 52
Peterson, Oscar	Alta	Buena Vista	R 50-50Ex-51
Pieper, Elmer	Waukon	Allamakee	R 48-49-50-50Ex-52
Pine, Floyd J.	Columbus Junction	Louisa	R 47-48-49. S 50-50Ex-51
Poston, Gene	Corydon	Wayne	R 49-50-50Ex-51-52
Prange, Clair G.	Pleasantville	Marion	R 52
Prentiss, X. T.	Mount Ayr	Ringgold	R 48-49-50-50Ex-51
Pritchard, W. S.	Garner	Hancock	R 49-50-50Ex-51
Putney, Lawrence	Gladbrook	Tama	R 51-52
Rankin, A. E.	Hampton	Franklin	R 52
Redman, A. G.	Sac City	Sac	R 51-52
Reed, Wilson	Fairfield	Jefferson	R 49-50-50Ex-51-52
Reilly, Robert C.	Dubuque	Dubuque	R 48-49. S 50-50Ex-51-52
Ritchie, Fred J.	Marcus	Cherokee	R 48-49-50-50Ex. S 51-52
Robb, George H.	Estherville	Emmet	R 50-50Ex-51-52
Robinson, G. E.	Colesburg	Delaware	R 60-50Ex-51-52
Robinson, Ira	Albia	Monroe	R 51
Rockhill, Robert A.	Marshalltown	Marshall	S 51-52
Saylor, E. B.	Van Wert	Decatur	R 51-52
Schluter, Edwin	Clarence	Cedar	S 50-50Ex-51-52
Schwengel, Fred	Davenport	Scott	R 51-52
Scott, Leonard E.	Centerville	Appanoose	R 52
Sharp, F. E.	Elkader	Clayton	R 48-49-50-50Ex. S 51-52
Shaw, Albert J.	Pocahontas	Pocahontas	S 46-46Ex-47-48-49-50-50Ex-51
Shepard, Ray E.	Chariton	Lucas	R 51-52
Siefkas, Henry	Oscola	Clarke	R 48-49-50-50Ex-51-52
Simonsen, Warren E.	Quimby	Cherokee	R 51
Stuln, Carl O.	Hamburg	Fremont	S 48-49-50-50Ex-51
Skourup, W. N.	Burlington	Des Moines	S 52
Sloane, Ted	Des Moines	Polk	R 50-50Ex-51-52
Smith, Ernest T.	Volga City	Clayton	R 51-52
Smith, Virgil E.	Winterset	Madison	R 52
Smith, Walden T.	Mediapolis	Des Moines	R 52
Smith, William Merwin	Milford	Dickinson	R 51
Steinberg, Albert	Ames	Story	R 48-49-50-50Ex-51-52
Stevens, Henry H.	Scranton	Greene	R 51-52
Strawman, Clifford M.	Anamosa	Jones	R 51-52
Swaner, John J.	Iowa City	Johnson	R 49-50-50Ex-51
Tatum, William M.	Logan	Harrison	R 49-50-50Ex-51
TePaske, Anthony	Sioux Center	Sioux	R 44-50-50Ex-51
Teamer, Fred W.	Waterloo	Black Hawk	R 52
Troeger, Paul	Ottumwa	Wapello	R 50-50Ex-52
Turner, Ira L.	Malvern	Mills	R 52
Tyrell, W. C. Jr.	Belmond	Wright	R 50-50Ex-51
Utzig, Arnold	Dubuque	Dubuque	R 50-50Ex-51-52
Vanderwit, Dick H.	Oakalosa	Mahaska	R 50Ex-51
Van Eaton, Charles S.	Sioux City	Woodbury	R 51-52
Vittetot, Luke	Sigourney	Poweshiek	S 50-50Ex-51-52
Visser, Peter W.	Bussey	Marion	R 51
Vrba, Edward H.	Creco	Howard	S 48-49-50-50Ex-51
Walker, John A.	Williams	Hamilton	R 52
Walter, Herman W.	Council Bluffs	Pottawattamie	R 48-49-50-50Ex-51-52
Walter, W. Eldon	Beaman	Marshall	R 49-50-50Ex-51-52
Watson, DeVere	Council Bluffs	Pottawattamie	S 49-50-50Ex-51-52
Watson, Harry E.	Sanborn	O'Brien	R 51-52
Weichman, Harry E.	Newhall	Benton	R 47-48-49-50-50Ex-51-52
Weiss, Albert	Denison	Crawford	R 52
Wellington, Thomas W.	Fort Madison	Lee	R 49-50-50Ex-51-52
Whitaker, Bert N.	Grinnell	Poweshiek	R 51
White, Ed. S.	Harlan	Shelby	S 51
Whitehead, G. E.		Dallas	R 50-50Ex-51
Williams, O. C.	Kearsauqua	Van Buren	R 51-52
Wilson, L. E.	Eagle Grove	Wright	R 52
Wormley, H. W.	Kingsley	Plymouth	R 50-50Ex-51
Zastrow, R. W.	Floyd	Charles City	S 50-50Ex-51-52

**LEGISLATIVE OFFICIALS AND DATES OF SESSIONS
PRESIDENTS OF THE SENATE***

Number	Convened	Adjourned	Name	Home County
1st	Nov. 30, 1846	Feb. 25, 1847	Thomas N. Baker	Polk
1st Ex.	Jan. 3, 1848	Jan. 25, 1848	Thomas Hughes	Johnson
2d	Dec. 3, 1848	Jan. 15, 1849	John J. Selman	Davis
3d	Dec. 2, 1850	Feb. 5, 1851	Encos Lowe	Des Moines
4th	Dec. 6, 1852	Jan. 24, 1853	Wm. E. Leffingwell	Clinton
5th	Dec. 4, 1854	Jan. 28, 1855	Maturin L. Fisher	Clayton
5th Ex.	July 2, 1856	July 16, 1856	Maturin L. Fisher	Clayton
6th	Dec. 1, 1856	Jan. 29, 1857	Wm. W. Hamilton	Dubuque

SPEAKERS OF THE HOUSE

Number	Convened	Adjourned	Name	Home County
1st	Nov. 30, 1846	Feb. 25, 1847	Jesse B. Browne	Lee
1st Ex.	Jan. 3, 1848	Jan. 25, 1848	Jesse B. Browne	Lee
2d	Dec. 4, 1848	Jan. 15, 1849	Smiley H. Bonham	Johnson
3d	Dec. 2, 1850	Feb. 5, 1851	George Temple	Des Moines
4th	Dec. 6, 1852	Jan. 24, 1853	James Grant	Scott
5th	Dec. 4, 1854	Jan. 26, 1855	Rueben Noble	Clayton
5th Ex.	July 2, 1856	July 16, 1856	Rueben Noble	Clayton
6th	Dec. 1, 1856	Jan. 29, 1857	Samuel McFarland	Henry
7th	Jan. 11, 1858	Mar. 23, 1858	Stephen B. Shelly	Jasper
8th	Jan. 8, 1860	April 3, 1860	John Edwards	Lucas
8th Ex.	May 15, 1861	May 29, 1861	John Edwards	Lucas
9th	Jan. 13, 1862	April 8, 1862	Rush Clark	Johnson
9th Ex.	Sept. 3, 1862	Sept. 11, 1862	Rush Clark	Johnson
10th	Jan. 11, 1864	Mar. 29, 1864	Jacob Butler	Muscatine
11th	Jan. 8, 1866	April 3, 1866	Ed Wright	Cedar
12th	Jan. 13, 1868	April 3, 1868	John Russell	Jones
13th	Jan. 10, 1870	April 13, 1870	Aylett R. Cotton	Clinton
14th	Jan. 8, 1872	April 23, 1872	James Wilson	Tama
15th	Jan. 12, 1874	Mar. 19, 1874	John H. Gear	Des Moines
16th	Jan. 10, 1876	Mar. 16, 1876	John H. Gear	Des Moines
17th	Jan. 14, 1878	Mar. 26, 1878	John Y. Stone	Mills
18th	Jan. 12, 1880	Mar. 27, 1880	Lore Alford	Black Hawk
19th	Jan. 9, 1882	Mar. 17, 1882	George R. Struble	Tama
20th	Jan. 14, 1884	April 2, 1884	William P. Wolf	Cedar
21st	Jan. 11, 1886	April 13, 1886	Albert Head	Greene
22d	Jan. 9, 1888	April 10, 1888	William H. Redman	Poweshiek
23d	Jan. 13, 1890	April 15, 1890	John T. Hamilton	Linn
24th	Jan. 11, 1892	Mar. 30, 1892	William O. Mitchell	Adams
25th	Jan. 8, 1894	April 6, 1894	Henry Stone	Marshall
26th	Jan. 13, 1896	April 11, 1896	Howard W. Byers	Shelby
26th Ex.	Jan. 19, 1897	May 11, 1897	Howard W. Byers	Shelby
27th	Jan. 10, 1898	April 1, 1898	James H. Fuok	Hardin
28th	Jan. 8, 1900	April 6, 1900	Daniel H. Bowen	Allamakee
29th	Jan. 13, 1902	April 11, 1902	Willard L. Eaton	Mitchell
30th	Jan. 11, 1904	April 12, 1904	George W. Clarke	Dallas
31st	Jan. 8, 1906	April 6, 1906	George W. Clarke	Dallas
32d	Jan. 14, 1907	April 9, 1907	Nathan E. Kendall	Monroe
32d Ex.	Aug. 31, 1908	Nov. 24, 1908	Nathan E. Kendall	Monroe
33d	Jan. 11, 1909	April 9, 1909	Guy A. Feely	Black Hawk
34th	Jan. 9, 1911	April 12, 1911	Paul E. Stillman	Greene
35th	Jan. 13, 1913	April 19, 1913	Edward H. Cunningham	Buena Vista
36th	Jan. 11, 1915	April 17, 1915	William I. Atkinson	Butler
37th	Jan. 8, 1917	April 14, 1917	Milton B. Pitt	Harrison
38th	Jan. 13, 1919	April 19, 1919	Arch W. McFarlane	Black Hawk
39th	Jan. 10, 1921	April 8, 1921	Arch W. McFarlane	Black Hawk
40th	Jan. 8, 1923	April 17, 1923	J. H. Anderson	Winnebago
40th Ex.	April 18, 1923	July 30, 1924	J. H. Anderson	Winnebago
41st	Jan. 12, 1925	April 3, 1925	W. C. Edson	Buena Vista
42d	Jan. 10, 1927	April 15, 1927	L. V. Carter	Hardin
42d Ex.	Mar. 5, 1928	Mar. 14, 1928	Howard A. Mathews, pro tem	Des Moines
43d	Jan. 14, 1929	April 12, 1929	J. H. Johnson	Marion
44th	Jan. 12, 1931	April 15, 1931	Frances Johnson	Dickinson
45th	Jan. 9, 1933	April 20, 1933	George E. Miller	Shelby
45th Ex.	Nov. 6, 1933	Mar. 12, 1934	George E. Miller	Shelby
46th	Jan. 14, 1935	April 23, 1935	John H. Mitchell	Webster
46th Ex.	Dec. 21, 1936	Dec. 24, 1936	John H. Mitchell	Webster
47th	Jan. 11, 1937	April 20, 1937	La. Mar Foster	Cedar
48th	Jan. 9, 1939	April 26, 1939	John E. Irwin	Lee
49th	Jan. 13, 1941	April 10, 1941	Robert D. Blue	Wright
50th	Jan. 11, 1943	April 8, 1943	Henry W. Burma	Butler
50th Ex.	Jan. 26, 1943	Jan. 28, 1943	Henry W. Burma	Butler
51st	Jan. 8, 1945	April 13, 1945	Harold Felton	Warren
52d	Jan. 13, 1947	April 25, 1947	Gus T. Kuester	Cass

*Section 18, Article IV of the Constitution, provides that the Lieutenant Governor shall perform the duties of the President of the Senate.

IOWA GOVERNORS, 1846 TO DATE

Name	Date of Birth	Place of Birth	County of Residence	Date of Inauguration	Age at Inauguration	Years Served	Politics	Date of Death
Ansel Briggs	Feb. 3, 1806	Vermont	Jackson	Dec. 3, 1846	40	1846-1850	Democrat	May 5, 1881
Stephen P. Hemstead	Oct. 1, 1812	New London, Connecticut	Dubugue	Dec. 4, 1850	38	1850-1854	Democrat	Feb. 16, 1883
James W. Grimes	Oct. 20, 1818	Deering, New Hampshire	Des Moines	Dec. 9, 1854	38	1854-1868	Whig	Feb. 7, 1872
Ralph P. Lows	Nov. 27, 1805	Warren County, Ohio	Muscatine	Jan. 13, 1858	53	1858-1860	Republican	Dec. 22, 1883
Samuel J. Kirkwood	Dec. 20, 1813	Hartford County, Maryland	Johnson	Jan. 11, 1860	47	1860-1864	Republican	Sept. 1, 1894
William M. Stone	Oct. 14, 1827	Jefferson County, New York	Marion	Jan. 14, 1864	43	1864-1868	Republican	July 18, 1893
Samuel Merrill	Aug. 7, 1822	Oxford County, Maine	Clayton	Jan. 16, 1868	46	1868-1872	Republican	Aug. 31, 1899
Cyrus C. Carpenter	Nov. 24, 1829	Hartford, Pennsylvania	Webster	Jan. 11, 1872	43	1872-1876	Republican	May 29, 1898
Samuel J. Kirkwood	Dec. 20, 1813	Hartford County, Maryland	Johnson	Jan. 13, 1876	63	1876-1877	Republican	Sept. 1, 1894
Joshua G. Newbold	May 12, 1830	Fayette County, Pennsylvania	Henry	Feb. 1, 1877	47	1877-1878	Republican	June 10, 1903
John H. Gear	April 7, 1835	Ithaca, New York	Des Moines	Jan. 17, 1878	53	1878-1882	Republican	July 14, 1900
Buren B. Sherman	May 28, 1836	Phelps, New York	Benton	Jan. 12, 1882	46	1882-1886	Republican	Nov. 11, 1904
William Larrabee	Jan. 20, 1832	Ledyard, Connecticut	Fayette	Jan. 14, 1886	54	1886-1890	Republican	Nov. 16, 1912
Horace Boies	Dec. 7, 1827	Erie County, New York	Black Hawk	Feb. 27, 1890	63	1890-1894	Democrat	April 4, 1923
Frank D. Jackson	Jan. 26, 1854	Arcade, New York	Polk	Jan. 11, 1894	40	1894-1896	Republican	Nov. 16, 1928
Francis M. Drake	Dec. 30, 1830	Rushville, Illinois	Appanoose	Jan. 13, 1896	66	1896-1898	Republican	Nov. 20, 1903
Leslie M. Shaw	Nov. 2, 1848	Morristown, Vermont	Crawford	Jan. 13, 1898	50	1898-1902	Republican	Mar. 28, 1932
*Albert B. Cummins	Feb. 15, 1860	Green County, Pennsylvania	Polk	Nov. 16, 1902	52	1902-1908	Republican	July 30, 1926
Warren Garst	Dec. 4, 1850	Dayton, Ohio	Carroll	Nov. 24, 1908	58	1908-1909	Republican	Oct. 5, 1924
Beryl F. Carroll	Mar. 15, 1860	Davis County, Iowa	Davis	Jan. 14, 1909	49	1909-1913	Republican	Dec. 16, 1939
George W. Clarke	Oct. 24, 1852	Shelby County, Indiana	Dallas	Jan. 16, 1913	61	1913-1917	Republican	Nov. 28, 1936
William L. Hardin	Oct. 3, 1877	Osceola County, Iowa	Woodbury	Jan. 11, 1917	40	1917-1921	Republican	Dec. 17, 1934
N. E. Kendall	Mar. 17, 1868	Lucas County, Iowa	Monroe	Jan. 13, 1921	53	1921-1925	Republican	Nov. 4, 1936
John Hammill	Oct. 14, 1875	Linden County, Wisconsin	Hancock	Jan. 15, 1925	50	1925-1931	Republican	April 5, 1936
Daniel W. Turner	Mar. 17, 1877	Corning, Iowa	Adams	Jan. 15, 1931	53	1931-1938	Republican	
Clyde L. Herring	May 3, 1879	Jackson, Michigan	Polk	Jan. 12, 1933	54	1933-1937	Democrat	Sept. 15, 1945
Nelson G. Kraschel	Oct. 27, 1889	Macon, Illinois	Shelby	Jan. 14, 1937	48	1937-1939	Democrat	
George A. Wilson	April 1, 1884	Adair County, Iowa	Polk	Jan. 12, 1939	54	1939-1943	Republican	
Bourke B. Hickenlooper	July 21, 1896	Taylor County, Iowa	Linn	Jan. 14, 1943	47	1943-1945	Republican	
Robert D. Blue	Sept. 24, 1898	Eagle Grove, Iowa	Wright	Jan. 11, 1945	46	1945-	Republican	

*Samuel J. Kirkwood resigned February 1, 1877, to become a candidate for the U. S. Senate, to which office he was elected. Lt. Gov. Joshua Newbold served his unexpired term.
 **Albert B. Cummins resigned November 24, 1908, after election to the United States Senate and was succeeded by Lt. Gov. Garst who served the unexpired term.

LIEUTENANT GOVERNORS

Office created September 3, 1857, by the new Constitution. The lieutenant governor is ex officio president of the senate.

Name	Home County	Date of First Election or Appointment	Years Served
Oran Faville	Mitchell	October 13, 1857	1858-1860
Nicholas J. Rusch	Scott	October 11, 1859	1860-1862
John R. Needham	Mahaska	October 8, 1861	1862-1864
Enoch W. Eastman	Hardin	October 13, 1863	1864-1866
Benjamin F. Gue	Webster	October 10, 1865	1866-1868
John Scott	Story	October 8, 1867	1868-1870
Madison M. Walden	Appanoose	October 12, 1869	1870-1871
Henry C. Bulis	Winneshiek	September 13, 1871	1871-1874
Joseph Dyar	Tama	October 14, 1873	1874-1876
Joshua G. Newbold	Henry	October 12, 1875	1876-1877
Frank T. Campbell	Jasper	October 9, 1877	1878-1882
Orlando H. Manning	Carroll	October 11, 1881	1882-1885
John A. T. Hull	Polk	November 3, 1885	1885-1890
Alfred N. Poyneer	Tama	November 5, 1889	1890-1892
Samuel L. Bestow	Lucas	November 3, 1891	1892-1894
Warren S. Dungan	Lucas	November 7, 1893	1894-1896
Matt Parrott	Black Hawk	November 5, 1895	1896-1898
James C. Milliman	Harrison	November 2, 1897	1898-1902
John Herriott	Guthrie	November 5, 1901	1902-1907
Warren Garst	Carroll	November 6, 1906	1907-1908
George W. Clarke	Dallas	November 3, 1908	1909-1913
William L. Hardin	Woodbury	November 5, 1912	1913-1917
Ernest R. Moore	Linn	November 7, 1916	1917-1921
John Hammill	Hancock	November 2, 1920	1921-1925
Clem C. Kimball	Pottawattamie	November 4, 1924	1925-1928
Arch W. McFarlane	Black Hawk	November 6, 1928	1928-1933
Nelson G. Kraschel	Shelby	November 8, 1932	1933-1937
John K. Valentines	Appanoose	November 3, 1936	1937-1939
Bourke B. Hickenlooper	Linn	November 8, 1938	1939-1943
Robert D. Blue	Wright	November 3, 1942	1943-1945
Kenneth A. Evans	Mills	November 7, 1944	1945-

OFFICIALS OF THE TERRITORY OF IOWA

Governors

Robert Lucas, appointed 1838.
John Chambers, appointed 1841.
James Clarke, appointed November, 1845.

Auditors

Office created January 7, 1840

Jesse Williams, appointed January 14, 1840.
William L. Gilbert, appointed January 23, 1843; re-appointed February 27, 1844.
Robert M. Secrest, appointed 1845.

Treasurers

Office created January 24, 1839

Thornton Bayless, appointed January 23, 1839.
Morgan Reno, appointed 1840.

Superintendent of Public Instruction

Office created February 12, 1841; abolished March 9, 1842

William Reynolds, appointed in 1841.

Supreme Court

Charles Mason, chief justice, 1838 to 1846.
Joseph Williams, associate justice, 1838 to 1846.
Thomas S. Wilson, associate justice, 1838 to 1846.
Thornton Bayless, clerk, 1838 to 1839.
George S. Hampton, 1839 to 1846.
Eastin Morris, reporter, 1843 to 1846.

Delegates in Congress

William W. Chapman, in Twenty-fifth and Twenty-sixth Congresses.
Francis Gehon.
Augustus C. Dodge, in the Twenty-seventh, Twenty-eighth and Twenty-ninth Congresses.

Clerk

George S. Hampton, 1839 to 1846.

SECRETARIES OF STATE

Name	Home County	Date of First Election or Appointment	Years Served
Elisa Cutler, Jr.	Van Buren	October 26, 1846	1846-1848
Josiah H. Bonney	Van Buren	August 7, 1848	1848-1850
George W. McCleary	Louisa	August 5, 1850	1850-1856
Elijah Sells	Muscataine	August 4, 1856	1856-1863
James Wright	Delaware	October 14, 1862	1863-1867
Ed. Wright	Cedar	October 9, 1866	1867-1873
Josiah T. Young	Monroe	November 6, 1872	1873-1879
John A. T. Hull	Davis	October 8, 1878	1879-1885
Frank D. Jackson	Butler	November 4, 1884	1885-1891
William M. McFarland	Emmet	November 4, 1890	1891-1897
George L. Dobson	Polk	November 3, 1896	1897-1901
William B. Martin	Adair	November 6, 1900	1901-1907
William C. Hayward	Scott	November 6, 1906	1907-1913
William S. Allen	Jefferson	November 5, 1912	1913-1919
†W. C. Ramsay	Wright	July 1, 1919	1919-1928
Ed. M. Smith	Madison	February 15, 1928	1928-1931
G. C. Greenwalt	Mills	November 4, 1930	1931-1933
*Mrs. Alex Miller	Washington	November 8, 1932	1933-1937
†Robert E. O'Brian	Woodbury	January 27, 1937	1937-1939
Earl G. Miller	Polk	November 8, 1939	1939-1943
Wayne N. Ropes	Monona	November 3, 1942	1943-1947
Rollo H. Bergeson	Woodbury	November 9, 1946	1947-

*Died January 24, 1937.

†Appointed to fill vacancy caused by death of Mrs. Alex Miller.

‡Appointed to fill vacancy on resignation of William S. Allen.

AUDITORS OF STATE

Name	Home County	Date of First Election or Appointment	Years Served
Joseph T. Fales	Des Moines	October 26, 1846	1846-1850
William Pattes	Bremer	August 5, 1850	1850-1864
Andrew J. Stevens	Polk	August 7, 1854	1854-1855
John Pattes	Bremer	September 13, 1855	1855-1859
Jonathan W. Cattell	Cedar	October 12, 1858	1859-1865
John A. Elliott	Mitchell	November 8, 1864	1865-1871
John Russell	Jones	October 11, 1870	1871-1875
Buren B. Sherman	Benton	October 13, 1874	1875-1881
William V. Lucas	Cerro Gordo	November 2, 1880	1881-1883
John L. Brown	Lucas	October 7, 1882	1883-1885
Jonathan W. Cattell	Cedar	March 19, 1885	1885-1886
John L. Brown	Lucas	January 23, 1886	1886
Charles Beardley	Des Moines	April 13, 1886	1886
John L. Lyons	Lucas	July 14, 1886	1886-1887
James A. Brown	Guthrie	November 2, 1886	1887-1893
Cornelius G. McCarthy	Story	November 8, 1892	1893-1899
Frank F. Merriam	Delaware	November 8, 1898	1899-1903
Beryl F. Carroll	Davis	November 4, 1902	1903-1908
John L. Bleakly	Ida	November 3, 1908	1909-1915
Frank S. Shaw	Tama	November 3, 1914	1915-1921
Glenn C. Haynes	Cerro Gordo	November 2, 1920	1921-1924
*James E. Thomas	Montgomery	September 1, 1924	1924-1925
J. C. McClune	Mahaska	November 4, 1924	1925-1926
J. W. Long	Story	November 2, 1926	1927-1932
C. Fred Porter	Polk	April 21, 1932	1932-1933
Charles W. Storms	Lee	November 8, 1932	1933-1939
C. B. (Chet) Akers	Wapella	November 8, 1938	1939-

*Appointed to fill vacancy on resignation of Glenn C. Haynes.

TREASURERS OF STATE

Name	Home County	Date of First Election or Appointment	Years Served
Morgan Rena	Johnson	October 26, 1846	1846-1850
Israel Kister	Davis	August 3, 1850	1850-1852
Martin L. Morris	Polk	August 2, 1852	1852-1859
John W. Jones	Hardin	October 12, 1858	1859-1863
William H. Holmes	Jones	October 8, 1862	1863-1867
Samuel E. Raukin	Washington	October 9, 1866	1867-1873
William Christy	Clarke	November 5, 1872	1873-1877
George W. Bemis	Buchanan	November 7, 1876	1877-1881
Edwin H. Conger	Dallas	November 2, 1880	1881-1885
Voltaire P. Twombly	Van Buren	November 4, 1884	1885-1891
Byron A. Beeson	Marshall	November 4, 1890	1891-1895
John Herriott	Guthrie	November 6, 1894	1895-1901
Gilbert S. Gilbertson	Winnebago	November 6, 1900	1901-1907
Willison M. Morrow	Union	November 6, 1906	1907-1913
William C. Brown	Wright	November 5, 1912	1913-1917
E. H. Hoyt	Delaware	May 14, 1917	1917-1921
W. J. Burbank	Black Hawk	November 2, 1920	1921-1924
R. E. Johnson	Muscatine	November 4, 1924	1925-1933
Leo J. Wegman	Carroll	November 8, 1932	1933-1939
W. G. C. Bagley	Cerro Gordo	November 5, 1938	1939-1943
*John M. Grimes	Clarke	October 21, 1943	1943-

*Appointed to fill unexpired term of W. G. C. Bagley.

ATTORNEYS GENERAL

Name	Home County	Date of First Election or Appointment	Years Served
David C. Cloud	Muscatine	August 1, 1853	1853-1856
Samuel A. Rice	Mahaska	August 4, 1856	1856-1861
Charles C. Nourse	Polk	November 8, 1860	1861-1865
Isaac L. Allen	Tama	November 8, 1864	1865-1866
Frederick E. Bassell	Dubuque	January 12, 1866	1866-1867
Henry O'Conner	Muscatine	June 20, 1867	1867-1872
Marsena E. Cutts	Mahaska	February 23, 1872	1872-1877
John F. McJunkin	Washington	November 7, 1875	1877-1881
Smith McPherson	Montgomery	November 2, 1880	1881-1885
A. J. Baker	Appanoose	November 4, 1884	1885-1889
John Y. Stone	Mills	November 5, 1888	1889-1895
Milton Remley	Johnson	November 6, 1894	1895-1901
Charles W. Mullan	Black Hawk	November 6, 1900	1901-1907
Howard W. Byers	Shelby	November 6, 1908	1907-1911
George Cosson	Audubon	November 8, 1910	1911-1916
Horace M. Havner	Iowa	November 7, 1918	1917-1921
Ben J. Gibson	Adams	November 2, 1920	1921-1926
John Fletcher	Polk	November 2, 1926	1927-1932
Edward L. O'Connor	Johnson	November 8, 1932	1932-1937
John H. Mitchell	Webster	November 3, 1936	1937-1939
*Fred D. Everett	Monroe	November 8, 1938	1939-1940
†John M. Rankin	Lee	June 17, 1940	1940-

*Died June 10, 1940.

†Appointed to fill unexpired term of Fred D. Everett.

SECRETARIES OF AGRICULTURE

Office created in 1923 by the Extra Session of the Fortieth General Assembly

Name	Home County	Date of First Election or Appointment	Years Served
R. W. Cassaday	Monona	July 1, 1923	1923-1924
R. G. Clark	Hamilton	July 11, 1924	1924
Mark G. Thornburg	Palo Alto	July 28, 1924	1924-1933
Ray Murray	Winnebago	November 8, 1932	1933-1937
Thomas L. Curran	Wapello	November 3, 1936	1937-1939
Mark Thornburg	Palo Alto	November 8, 1938	1939-1943
Harry D. Linn	Polk	November 3, 1942	1943-

SUPERINTENDENTS OF PUBLIC INSTRUCTION

Office created in 1947, abolished December 24, 1858, and again created March 23, 1864.

Name	Home County	Date of First Election or Appointment	Years Served
James Harlan	Henry	April 5, 1847	1847
Thomas H. Benton, Jr.	Dubuque	April 3, 1848	1848-1854
James D. Eads	Lee	April 4, 1854	1854-1857
Joseph C. Stone	Johnson	March 4, 1857	1857-
Maturin L. Fisher	Clayton	April 1, 1857	1857-1858
Oran Faville	Mitchell	March 26, 1864	1864-1867
D. Franklin Wells	Johnson	March 4, 1867	1867-1868
Abraham S. Kissell	Scott	December -, 1868	1868-1872
Alonzo Abernethy	Crawford	November 5, 1871	1872-1876
Carl W. von Coellin	Black Hawk	September 14, 1876	1876-1882
John W. Akers	Linn	October 11, 1881	1882-1886
Henry Sabin	Clinton	November 8, 1887	1888-1892
John B. Knoepfer	Allamakee	November 3, 1891	1892-1894
Henry Sabin	Clinton	November 7, 1893	1894-1898
Richard C. Barrett	Mitchell	November 2, 1897	1898-1904
John F. Riggs	Keokuk	November 3, 1903	1904-1910
Albert M. Deyoe	Hancock	November 8, 1910	1911-1918
P. E. McClenahan	Johnson	November 5, 1918	1919-1922
May E. Francis	Bremer	November 7, 1922	1923-1926
Agnes Samuelson	Page	November 2, 1926	1927-1939
Jessie M. Parker	Winnebago	November 8, 1938	1939-

RAILROAD COMMISSIONERS*

Office created in 1878 by the Seventeenth General Assembly.

Cyrus C. Carpenter	Webster	March 26, 1878	1878
Peter A. Dey	Johnson	March 26, 1878	1878-1895
James W. McDill	Union	March 26, 1878	1878-1881
Marcus C. Woodruff	Dubuque	August 27, 1878	1878-1882
Albert R. Anderson	Fremont	March 14, 1881	1881-1884
James Wilson	Tama	March 30, 1882	1882-1888
Lorenzo S. Coffin	Webster	April 28, 1883	1883-1883
James W. McDill	Union	April 16, 1884	1884-1887
Spencer Smith	Pottawattamie	April 5, 1887	1887-1893
Frank T. Campbell	Jasper	March 31, 1888	1888-1892
John W. Luke	Franklin	November 4, 1890	1891-1895
George W. Perkins	Fremont	November 8, 1892	1893-1899
Charles L. Davidson	Sioux	November 6, 1894	1895-1898
Edward A. Dawson	Bremer	January 7, 1896	1896-1907
David J. Palmer	Washington	March 22, 1898	1898-1915
Welcome Mowry	Tama	November 8, 1898	1899-1902
Ed. Brown	O'Brien	November 5, 1901	1902-1905
Nathaniel S. Ketchum	Marshall	November 8, 1904	1905-1916
Willard L. Eaton	Mitchell	November 6, 1906	1907-1910
Clifford Thorne	Washington	November 8, 1910	1911-1917
James H. Wilson	Adair	November 3, 1914	1915-1916
John H. Guiher	Madison	January 20, 1915	1915-1921
Edward D. Chassel	Plymouth	December 1, 1916	1916-1917
Dwight N. Lewis	Polk	January 3, 1917	1917-1927
Charles Webster	Fayette	November 5, 1917	1917-1934
Fred P. Woodruff	Marion	November 2, 1920	1921-1924
B. M. Richardson	Linn	November 4, 1924	1925-1932
Fred P. Woodruff	Marion	June 21, 1927	1927-1934
M. P. Conway	Cass	November 8, 1932	1933- *
George A. Huffman	Polk	November 6, 1934	1935- *
Harry B. Dunlap	Story	November 6, 1934	1935- *

COMMERCE COMMISSIONERS

M. P. Conway	Cass	November 8, 1932	1933-1941
George A. Huffman	Polk	November 6, 1934	1935-1936
Harry B. Dunlap	Story	November 6, 1934	1935-1939
Barr Keshlear	Page	November 8, 1938	1939-1943
B. M. Richardson	Linn	November 8, 1938	1939-
Carl B. Reed	Howard	November 5, 1940	1941-
David B. Long	Polk	November 3, 1942	1943-

*Name changed from Board of Railroad Commissioners to Iowa State Commerce Commission by H. F. 133 Forty-seventh General Assembly, effective July 4, 1937.

JUDGES OF THE SUPREME COURT

Name	Home County	Date of First Election or Appointment	Years Served
Chas. Mason	Des Moines	June 1847	1847
Joseph Williams	Muscatine	December 7, 1848	
S. Clinton Hastings	Muscatine	January 28, 1848	
Thomas S. Wilson	Dubuque		1847
John F. Kinney	Lee	June 12, 1847	1847-1854
George Green	Dubuque	November 3, 1847	1847-1855
Jonathan C. Hall	Des Moines	January 20, 1854	1854-1855
William G. Woodward	Muscatine	January 3, 1855	1855-1860
Norman W. Isbell	Linn	January 6, 1855	1855-1856
Lacon D. Stockton	Des Moines	May 17, 1856	1856-1860
George G. Wright	Van Buren	January 5, 1855	1855-1859
		June 19, 1860	1860-1870
Ralph P. Lowe	Lee	October 11, 1859	1860-1867
Caleb Baldwin	Pottawattamie	October 11, 1859	1860-1863
John F. Dillon	Scott	October 13, 1863	1864-1870
Chester C. Cole	Polk	March 1, 1864	1864-1876
Joseph M. Beck	Lee	October 8, 1867	1868-1891
Elias H. Williams	Clayton	January 19, 1870	1870
James G. Day	Fremont	September 1, 1870	1870-1883
William E. Miller	Johnson	September 14, 1870	1870-1875
Austin Adams	Dubuque	October 12, 1875	1876-1887
James H. Rotbrock	Cedar	February 24, 1876	1876-1886
Williams H. Seevers	Mahaska	February 16, 1876	1876-1888
Joseph R. Reed	Pottawattamie	October 9, 1883	1884-1889
Gifford S. Robinson	Buena Vista	November 8, 1887	1888-1899
Charles T. Grauger	Allamakee	November 6, 1888	1889-1900
Josiah Given	Polk	March 12, 1889	1889-1901
LeVega G. Kinne	Tama	November 3, 1891	1892-1897
Horace E. Deemer	Montgomery	May 9, 1894	1894-1917
Scott M. Ladd	O'Brien	November 3, 1896	1897-1920
Charles M. Waterman	Scott	November 2, 1897	1898-1902
John C. Sherwin	Cerro Gordo	November 7, 1899	1900-1912
Emlin McClain	Johnson	November 6, 1900	1901-1912
Silas M. Weaver	Hardin	November 5, 1901	1902-1923
Charles A. Bishop	Polk	July 2, 1902	1902-1908
William D. Evans	Franklin	September 17, 1908	1908-1934
Byron C. Preston	Mahaska	November 5, 1912	1912-1924
Frank E. Gaynor	Plymouth	November 5, 1912	1913-1920
Winfield S. Withrow	Henry	April 19, 1913	1913-1914
Benjamin I. Salinger	Carroll	November 3, 1914	1915-1920
Truman S. Stevens	Fremont	May 1, 1917	1917-1934
Thomas Arthur	Harrison	September 15, 1920	1920-1925
F. F. Faville	Webster	November 2, 1920	1921-1932
Lawrence De Graff	Polk	November 2, 1920	1921-1932
Charles W. Vermilion	Appanoose	November 15, 1923	1923-1927
E. G. Albert	Greene	November 4, 1924	1925-1936
Edgar Morling	Palo Alto	October 1, 1925	1925-1932
J. W. Kindig	Woodbury	April 19, 1927	1927-1934
Henry F. Wagner	Keokuk	September 6, 1927	1927-1932
John M. Grimm	Linn	February 13, 1929	1929-1932
Hubert Utterback	Polk	December 5, 1932	1932-1933
Richard F. Mitchell	Webster	December 6, 1932	1932-1943
**George C. Claussen	Clinton	October 21, 1932	1932-1934
John W. Anderson	Woodbury	November 8, 1932	1932-1939
Maurice F. Donegau	Scott	November 8, 1932	1933-1939
John W. Kintsinger	Dubuque	November 8, 1932	1933-1939
William L. Bliss	Cerro Gordo	September 26, 1932	1932-
Leon W. Powers	Crawford	December 5, 1934	1934-1935
W. H. Hamilton	Keokuk	November 6, 1934	1935-1941
*James M. Parsons	Polk	November 6, 1934	1935-1937
Paul W. Richards	Montgomery	November 6, 1934	1936-1941
††Earl B. Stiger	Tama	February 15, 1936	1936-1943
Edward A. Sager	Brenner	November 3, 1936	1937-1943
†Ernest M. Miller	Shelby	December 18, 1937	1937-1939
Frederic M. Miller	Polk	November 3, 1938	1939-1946
William L. Bliss	Cerro Gordo	November 8, 1938	1939-
Oscar Hale	Louisa	November 8, 1938	1939-
Ralph A. Oliver	Woodbury	November 8, 1938	1939-
T. G. Garfield	Story	November 5, 1940	1941-
C. F. Wenersstrum	Lucas	November 5, 1940	1941-
H. J. Manta	Audubon	November 3, 1942	1943-
John E. Mulrooney	Webster	November 3, 1942	1943-
W. A. Smith	Dubuque	November 3, 1942	1943-
Norman R. Hayes	Knoxville	October 4, 1946	1946-

*Died December 16, 1937.

†Appointed to fill vacancy caused by death of Justice James M. Parsons.

**Appointed to fill vacancy because of death of Edgar A. Morling. For a brief period from December 5, 1932 until April 18, 1933 he did not sit with the court due to an election contest.

††Appointed to fill vacancy caused by resignation of Leon W. Powers.

Register of United States Officials from Iowa

SENATORS IN CONGRESS

Name	Politics	Nativity	Date of Birth	Residence	Years Served
Augustus C. Dodge	Dem.	Louisiana	Jan. 2, 1812	Burlington	1848-1855
George W. Jones	Dem.	Indiana	April 12, 1804	Dubuque	1848-1859
James Harlan	Rep.	Illinois	Aug. 26, 1820	Mount Pleasant	1855-1865
James W. Grimes	Rep.	N. Hampshire	Oct. 20, 1816	Burlington	1859-1869
Samuel J. Kirkwood	Rep.	Maryland	Dec. 20, 1813	Iowa City	1866-1867
James B. Howell	Rep.	New Jersey	July 4, 1816	Keokuk	1870-1871
James Harlan	Rep.	Illinois	Aug. 26, 1820	Mount Pleasant	1877-1878
George G. Wright	Rep.	Indiana	Mar. 24, 1826	Des Moines	1871-1877
William B. Allison	Rep.	Ohio	Mar. 2, 1829	Dubuque	1873-1908
Samuel J. Kirkwood	Rep.	Maryland	Dec. 20, 1813	Iowa City	1877-1881
James W. McDill	Rep.	Ohio	Mar. 4, 1834	Afton	1881-1883
George W. Wilson	Rep.	Ohio	Oct. 19, 1828	Fairfield	1883-1896
John H. Gear	Rep.	New York	April 7, 1825	Burlington	1895-1900
Jonathan P. Dolliver	Rep.	West Virginia	Feb. 26, 1858	Fort Dodge	1900-1910
Albert B. Cummins	Rep.	Pennsylvania	Feb. 15, 1850	Des Moines	1908-1926
Lafayette Young	Rep.	Iowa	May 10, 1848	Des Moines	1910-1911
William S. Kenyon	Rep.	Ohio	June 10, 1869	Fort Dodge	1911-1922
Char. A. Rawson	Rep.	Iowa	May 29, 1867	Des Moines	1922-1922
Smith W. Brookhart	Rep.	Missouri	Feb. 2, 1869	Washington	1922-1925
					1927-1933
Daniel F. Steck	Dem.	Iowa	Dec. 16, 1881	Ottumwa	1926-1931
David W. Stewart	Rep.	Ohio	Jan. 22, 1887	Sioux City	1926-1927
L. J. Dickinson	Rep.	Iowa	Oct. 29, 1873	Algona	1931-1937
Louis Murphy	Dem.	Iowa	Nov. 6, 1876	Dubuque	1933-1936
Guy Mark Gillette	Dem.	Iowa	Feb. 3, 1879	Cherokee	1936-1945
Clyde L. Herring	Dem.	Michigan	May 3, 1879	Des Moines	1937-1943
George A. Wilson	Rep.	Iowa	April 1, 1884	Des Moines	1943-
Bourke B. Hickenlooper	Rep.	Iowa	July 21, 1896	Cedar Rapids	1945-

REPRESENTATIVES IN CONGRESS

A complete record of Iowa Representatives in Congress 1845-1943 may be found on pages 460-467 of the 1943-44 Official Register.

SEVENTY-THIRD CONGRESS—1933 TO 1935

District	Name	Politics	Residence	Profession
1	Edward Clayton Eicher	Dem.	Washington	Lawyer
2	Bernard M. Jacobsen	Dem.	Clinton	Merchant
3	Albert Clinton Willford	Dem.	Waterloo	Merchant
4	Fred Biermann	Dem.	Decorah	Editor
5	Lloyd Thurston	Rep.	Oscola	Lawyer
6	Cassius C. Dowell	Rep.	Des Moines	Lawyer
7	Otha D. Wearin	Dem.	Hastings	Farmer
8	Fred C. Gilchrist	Rep.	Laurens	Lawyer
9	Guy Mark Gillette	Dem.	Cherokee	Lawyer

SEVENTY-FOURTH CONGRESS—1935 TO 1937

1	Edward Clayton Eicher	Dem.	Washington	Lawyer
2	Bernard M. Jacobsen	Dem.	Clinton	Merchant
3	John W. Gwynne	Rep.	Waterloo	Lawyer
4	Fred Biermann	Dem.	Decorah	Editor
5	Lloyd Thurston	Rep.	Oscola	Lawyer
6	Hubert Utterback	Dem.	Des Moines	Lawyer
7	Otha D. Wearin	Dem.	Hastings	Farmer
8	Fred C. Gilchrist	Rep.	Laurens	Lawyer
9	Guy Mark Gillette	Dem.	Cherokee	Lawyer

SEVENTY-FIFTH CONGRESS—1937 TO 1939

District	Name	Politics	Residence	Profession
1	Edward Clayton Eicher.....	Dem...	Washington.....	Lawyer
2	William S. Jacobsen.....	Dem...	Clinton.....	Businessman
3	John W. Gwynne.....	Rep...	Waterloo.....	Lawyer
4	Fred Biermann.....	Dem...	Decorah.....	Editor
5	Lloyd Thurston.....	Rep...	Oseola.....	Lawyer
6	Cassius C. Dowell.....	Rep...	Des Moines.....	Lawyer
7	Otha D. Wearin.....	Dem...	Hastings.....	Farmer
8	Fred C. Gilchrist.....	Rep...	Laurens.....	Lawyer
9	Vincent F. Harrington.....	Dem...	Sioux City.....	Businessman

SEVENTY-SIXTH CONGRESS—1939 TO 1941

1	Thomas Ellsworth Martin.....	Rep...	Iowa City.....	Lawyer
2	William Sebastian Jacobsen.....	Dem...	Clinton.....	Businessman
3	John W. Gwynne.....	Rep...	Waterloo.....	Lawyer
4	Henry O. Talle.....	Rep...	Decorah.....	Educator
5	Karl Miles LeCompte.....	Rep...	Corydon.....	Publisher
	Cassius C. Dowell.....	Rep...	Des Moines.....	Lawyer
*6	Robert W. Goodwin.....	Rep...	Redfield.....	Manufacturer
7	Ben Franklin Jensen.....	Rep...	Exira.....	Lumberman
8	Fred C. Gilchrist.....	Rep...	Laurens.....	Lawyer
9	Vincent F. Harrington.....	Dem...	Sioux City.....	Businessman

*Died in office.

**Appointed to fill vacancy.

SEVENTY-SEVENTH CONGRESS—1941 TO 1943

1	Thomas Ellsworth Martin.....	Rep...	Iowa City.....	Lawyer
2	William Sebastian Jacobsen.....	Dem...	Clinton.....	Businessman
3	John W. Gwynne.....	Rep...	Waterloo.....	Lawyer
4	Henry O. Talle.....	Rep...	Decorah.....	Educator
5	Karl Miles LeCompte.....	Rep...	Corydon.....	Publisher
6	Paul W. Cunningham.....	Rep...	Des Moines.....	Lawyer
7	Ben Franklin Jensen.....	Rep...	Exira.....	Lumberman
8	Fred C. Gilchrist.....	Rep...	Laurens.....	Lawyer
*9	Vincent F. Harrington.....	Dem...	Sioux City.....	Businessman
**9	Harry E. Narey.....	Rep...	Spirit Lake.....	Lawyer

*Resigned.

**Elected to fill vacancy.

SEVENTH-EIGHTH CONGRESS—1943 TO 1945

1	Thomas Ellsworth Martin.....	Rep...	Iowa City.....	Lawyer
2	Henry O. Talle.....	Rep...	Decorah.....	Educator
3	John W. Gwynne.....	Rep...	Waterloo.....	Lawyer
4	Karl LeCompte.....	Rep...	Corydon.....	Publisher
5	Paul W. Cunningham.....	Rep...	Des Moines.....	Lawyer
6	Fred C. Gilchrist.....	Rep...	Laurens.....	Lawyer
7	Ben Franklin Jensen.....	Rep...	Exira.....	Lumberman
8	Charles B. Hoeven.....	Rep...	Alton.....	Lawyer

SEVENTY-NINTH CONGRESS—1945 TO 1947

1	Thomas Ellsworth Martin.....	Rep...	Iowa City.....	Lawyer
2	Henry O. Talle.....	Rep...	Decorah.....	Educator
3	John W. Gwynne.....	Rep...	Waterloo.....	Lawyer
4	Karl LeCompte.....	Rep...	Corydon.....	Publisher
5	Paul W. Cunningham.....	Rep...	Des Moines.....	Lawyer
6	James I. Dolliver.....	Rep...	Fort Dodge.....	Lawyer
7	Ben Franklin Jensen.....	Rep...	Exira.....	Lumberman
8	Charles B. Hoeven.....	Rep...	Alton.....	Lawyer

United States Officials for Iowa

Eighth Circuit

The United States Circuit Court of Appeals, Eighth Circuit is composed of the districts of northern Iowa, southern Iowa, Minnesota, eastern Missouri, western Missouri, eastern Arkansas, western Arkansas, Nebraska, North Dakota and South Dakota.

Southern District of Iowa

U. S. District Judge—Hon. Chas. A. Dewey, Des Moines.
 Clerk, U. S. District Court—N. F. Reed, Des Moines.
 U. S. Attorney—Hon. Maurice F. Donegan, Davenport.
 U. S. Marshal—James J. Gillespie, Des Moines.
 U. S. Probation Officer—Harold R. Elwell, Des Moines.

Referees in Bankruptcy

Ray C. Fountain, Des Moines.
 Walter A. Newport, Davenport.
 T. L. Brookhart, Washington.
 Frank E. Northrop, Council Bluffs.
 D. W. Harper, Creston.

Conciliation Commissioners

Earl F. McClelland, Corning.
 Friend R. Curry, Osceola.
 Ben F. Martinson, Clinton.
 E. W. Daily, Burlington.
 Hobart E. Newton, Stuart.
 Edwin Willcockson, Sigourney.
 C. Dana Reed, Des Moines.
 George H. Mayne, Council Bluffs.
 Charles W. Maurer, Ames.
 George C. Figgins, Creston.
 Frank Shane, Eldon.
 J. Berkley Wilson, Indianola.
 Supervising Conciliation Commissioner—Thos. L. Dougherty, Creston.

United States Commissioners

W. T. Barnes, Ottumwa.
 Addison Charles Kistle, Council Bluffs.
 Vernon U. Sigler, Des Moines.
 James A. Hollingsworth, Keokuk.
 John S. Cutter, Shenandoah.

Terms of Court

Terms of the District Court of the United States are held in the several divisions in the Southern District of Iowa, as follows:

Southern Division at Creston, on the second Tuesday in January and the fourth Tuesday after the third Tuesday in September.

Ottumwa Division at Ottumwa, on the first Tuesday after the second Tuesday in January and the third Tuesday in September.

Western Division at Council Bluffs, on the second Tuesday after the second Tuesday in January and the second Tuesday after the third Tuesday in September.

Davenport Division at Davenport, on the twelfth Tuesday after the second Tuesday in January and the sixth Tuesday after the third Tuesday in September.

Eastern Division at Keokuk, on the fourteenth Tuesday after the second Tuesday in January and the eighth Tuesday after the third Tuesday in September.

Central Division at Des Moines, on the fifteenth Tuesday after the second Tuesday in January and the tenth Tuesday after the third Tuesday in September.

Northern District of Iowa

U. S. District Judge—Hon. Henry N. Graven, Greene.
 Clerk, U. S. District Court—Lee McNeely, Dubuque.
 U. S. Attorney—T. E. Diamond, Sioux City.
 U. S. Marshal—Fred Biermann, Dubuque.
 U. S. Probation Officer—Edward L. Anderson, Sioux City.

Referees in Bankruptcy

Mathew H. Czizek, Dubuque.
 John H. Mitchell, Fort Dodge.
 Audley W. Johnson, Sioux City.

United States Commissioners

Edmund C. Tschudi, Dubuque.
 Leo R. Leeper, Waterloo.
 Charles L. Benesh, Cedar Rapids.
 John D. Kelleher, Fort Dodge.
 Bernard T. Caine, Sioux City.
 Nathan H. Levinson, Mason City.

Terms of Court

Terms of the District Court of the United States are held in the several divisions of the northern district of Iowa as follows:

Eastern Division at Dubuque, on the fourth Tuesday in April and the first Tuesday in December.

Waterloo, on the second Tuesday in May and September.

Cedar Rapids Division at Cedar Rapids, on the first Tuesday in April and the fourth Tuesday in September.

Central Division at Fort Dodge, on the second Tuesday in June and November.

Mason City on the fourth Tuesday in June and November.

Western Division at Sioux City on the fourth Tuesday in May and the third Tuesday in October.

Clerk District Court—Lee McNeeley, Dubuque.

United States Internal Revenue Department

District of Iowa

Headquarters, Des Moines, Iowa

Collector—E. H. Birmingham.
 Assistant to Collector—Guy T. McKibben.
 Chief Office Deputy—Frank M. Halpin.
 Chief Field Deputy—John G. Brady.
 Chief Income Tax Division—Harold W. Dale.
 Chief of Employment Tax Division—R. M. Underwood.
 Chief of Miscellaneous Tax Division—Morris Penquite.
 Chief of Cashier's Division—Ross Ewing.
 Comptroller—John W. Pihart.

Veterans' Employment Service

419 Old Federal Bldg.

John H. Quigley, Des Moines, Veterans' Employment Representative for Iowa.

Inez K. Johnson, Des Moines, Secretary.

The Veterans' Employment Representative is a federal official supervising the Veterans' Employment Service through the Iowa Employment Security Commission.

Iowans in Presidents' Cabinets

Fifteen Iowa men have served in the cabinets of thirteen presidents of the United States. The list of these is as follows:

JAMES M. HARLAN—Mount Pleasant. Served as Secretary of the Interior in the Cabinet of President Andrew Johnson in 1865 and 1866.

WILLIAM W. BELKNAP—Secretary of War in the two administrations of President Ulysses S. Grant. Made his home in Keokuk for a number of years.

GEORGE W. McCRARY—Served as Secretary of War in the Cabinet of President Rutherford B. Hayes.

SAMUEL J. KIRKWOOD—Iowa's Civil War governor was Secretary of the Interior under President James A. Garfield.

FRANK HATTON—Burlington. Co-publisher with Robert J. Burdette of the Hawkeye was Assistant Postmaster General from 1881 to 1884 and Postmaster General in the Cabinet of President Chester A. Arthur from October 14, 1884, to March 4, 1885.

HERBERT HOOVER—Served as Secretary of Commerce in the Cabinets of Harding and Coolidge, 1921 to 1929. Elected President of the United States in 1928, the first man born west of the Mississippi river to attain this high position.

CURTIS DWIGHT WILBUR—Born at Boonesboro, Iowa, on May 10, 1867. Served as Secretary of Navy in Cabinet of President Coolidge.

RAY LYMAN WILBUR—Born at Boonesboro, Iowa, on April 13 1875. Served as Secretary of the Navy in the Cabinet of President Coolidge and Secretary of the Interior in the Cabinet of President Hoover.

JAMES WILLIAM GOOD—Born near Cedar Rapids in 1866. Became Secretary of War in the Cabinet of President Herbert Hoover.

HENRY AGARD WALLACE—Served as Secretary of Agriculture in the first two terms of Franklin D. Roosevelt. Elected vice-president in 1940. Appointed as Secretary of Commerce in 1945.

HARRY L. HOPKINS—Born in Sioux City in 1890. Secretary of Commerce under President Franklin D. Roosevelt.

JAMES WILSON—Served as Secretary of Agriculture for sixteen years in the Cabinets of Presidents McKinley, Roosevelt and Taft.

LESLIE M. SHAW—Denison. Served as Secretary of the Treasury in the two administrations of President Theodore Roosevelt.

EDWIN T. MEREDITH—Secretary of Agriculture in the Cabinet of President Woodrow Wilson. Born in Avoca, Iowa, in 1876.

HENRY C. WALLACE—Secretary of Agriculture in the Cabinets of Presidents Harding and Coolidge.

Iowans in U. S. Supreme Court

SAMUEL F. MILLER—Born April 5, 1816, at Richmond, Kentucky. Located at Keokuk, Iowa, in 1850. Was personally acquainted with President Lincoln who nominated him for the United States Supreme Court in 1862 where he served for 28 years.

WILEY BLOUNT RUTLEDGE, JR.—Born July 20, 1894, at Cloverport, Kentucky. Professor of law and dean of the College of Law at the University of Iowa from 1935 to 1939. Appointed Associate Justice of the United States Supreme Court of Appeals for the District of Columbia in 1939. Appointed Associate Judge of the United States Supreme Court and sworn into office February 16, 1943.

Iowans in Diplomatic Service

HORACE M. TOWNER—Born October 23, 1855, at Belvedere, Illinois. Located at Corning, Iowa, in 1880. Served as a representative in Congress from March 4, 1911, to April 1, 1923, when he resigned to become governor of Puerto Rico.

WILLIAM I. BUCHANAN—Born in Covington, Ohio, September 10, 1853, and moved to Sioux City, Iowa, in 1882. Envoy extraordinary and minister plenipotentiary to the Argentine Republic from 1894 to 1900. First United States minister to the Republic of Panama. Served as high commissioner to settle disputes between the United States and Venezuela and at the time of his death was agent of the United States for the future arbitration at The Hague of one of the Venezuelan questions.

JOHN N. IRWIN—Born in Ohio in 1847. Came with his father's family to Keokuk, Iowa. Appointed by President Arthur as governor of Idaho territory in 1883. In 1890 he was appointed by President Harrison as governor of the territory of Arizona. Appointed by President McKinley in 1899 as American minister to Portugal.

EDWIN H. CONGER—Born in Knox county, Illinois, March 7, 1843. In 1868 he located on a farm near Dexter, Iowa. He was appointed by President Harrison as minister to Brazil where he served four years. In 1897 he was again appointed to that position by President McKinley. Later he served in China during and after the Boxer uprising.

AUGUSTUS C. DODGE—Born January 2, 1812, in the territory of Louisiana. In 1838 was appointed registrar of the United States land office at Burlington. Appointed by President Pierce as minister to Spain where he served until 1859.

JOHN A. KASSON—Born at Charlotte, Vermont, January 11, 1822. Moved to Des Moines in 1857. In 1863 he was elected to Congress where he served six terms. Appointed and served as minister to Austria-Hungary and Germany.

Vote for President, 1944

The popular vote for President in the 1944 election, by states, was:

States	Roosevelt Democrat	Dewey Republican	States	Roosevelt Democrat	Dewey Republican
Alabama.....	198,918	44,540	Nevada.....	29,823	24,611
Arizona.....	80,326	56,237	New Hampshire.....	119,668	109,916
Arkansas.....	148,965	63,551	New Jersey.....	987,874	961,335
California.....	1,988,564	1,512,965	New Mexico.....	81,389	79,688
Colorado.....	234,331	268,781	New York.....	3,304,238	2,987,647
Connecticut.....	435,146	390,527	North Carolina.....	527,399	263,155
Delaware.....	68,186	56,747	North Dakota.....	100,144	118,535
Florida.....	339,377	143,215	Ohio.....	1,570,793	1,562,293
Georgia.....	268,187	59,879	Oklahoma.....	401,549	319,424
Idaho.....	107,399	100,137	Oregon.....	248,635	225,365
Illinois.....	2,079,479	1,899,314	Pennsylvania.....	1,940,479	1,835,048
Indiana.....	781,403	875,891	Rhode Island.....	175,356	123,487
Iowa.....	499,876	547,267	South Carolina.....	90,661	4,610
Kansas.....	287,458	442,096	South Dakota.....	96,711	138,362
Kentucky.....	472,589	392,448	Tennessee.....	308,707	200,311
Louisiana.....	281,564	67,760	Texas.....	821,805	191,425
Maine.....	140,631	155,434	Utah.....	150,088	97,891
Maryland.....	315,490	292,949	Vermont.....	53,820	71,527
Massachusetts.....	1,035,296	921,350	Virginia.....	242,276	145,243
Michigan.....	1,106,899	1,084,423	Washington.....	486,774	361,689
Minnesota.....	689,864	527,416	West Virginia.....	392,777	322,819
Mississippi.....	150,829	11,587	Wisconsin.....	660,413	674,532
Missouri.....	807,357	761,175	Wyoming.....	49,419	51,921
Montana.....	112,556	93,183			
Nebraska.....	233,246	329,880	Totals.....	25,594,824	22,017,556

The scattering vote among minor parties was: Thomas (Socialist) 80,518; Watson (Prohibitionist) 74,758; Terichert (Socialist Labor) 45,336. Other minorities received 216,289. The electoral college vote was divided as follows: Roosevelt, Democrat, 432; Dewey Republican, 99. The states carried by Dewey, Republican, with their electoral college vote, were as follows: Colorado 6, Indiana 13, Iowa 10, Kansas 8, Maine 5, Nebraska 6, North Dakota 4, Ohio 25, South Dakota 4, Vermont 3, Wisconsin 12, Wyoming 3.

County Officers of Iowa for Years 1947-1948

(Editor's Note: Number indicates the alphabetical order of the names of the counties.)

1 ADAIR COUNTY—County Seat: Greenfield.

Office	Name of Officer	Postoffice Address	Politics
Auditor.....	Kenneth Kirlin.....	Greenfield.....	Republican
Clerk of Court.....	A. L. Murphy.....	Greenfield.....	Republican
Treasurer.....	Velma Elliott.....	Greenfield.....	Republican
Recorder.....	Anita Welcher.....	Fontanelle.....	Republican
Sheriff.....	Don L. Foster.....	Greenfield.....	Republican
Supt. of Schools.....	Edna Barnes.....	Greenfield.....	Republican
Coroner.....	Edna K. Sexsmith.....	Greenfield.....	Republican
County Attorney.....	W. E. Don Carlos.....	Greenfield.....	Republican
Supervisor, Chm.....	Roy A. Wright.....	Stuart.....	Republican
Supervisor.....	W. F. Lowden.....	Winterset.....	Republican
Supervisor.....	Leo. L. Foster.....	Fontanelle.....	Republican

2 ADAMS COUNTY—County Seat: Corning.

Auditor.....	Mrs. Otto A. Johnston.....	Corning.....	Republican
Clerk of Court.....	Orin C. Powelson.....	Corning.....	Republican
Treasurer.....	C. T. Gillet.....	Corning.....	Republican
Recorder.....	Warren K. Routh.....	Corning.....	Republican
Sheriff.....	Bryan R. Goodwin.....	Nodaway.....	Democrat
Supt. of Schools.....	Maude M. Friman.....	Corning.....	Republican
Coroner.....	J. P. Arnold.....	Corning.....	Republican
County Attorney.....	R. J. Hogan.....	Corning.....	Republican
Supervisor, Chm.....	James V. Okey.....	Freecott.....	Republican
Supervisor.....	Lloyd Peterson.....	Corning.....	Republican
Supervisor.....	Don C. Routh.....	Carbon.....	Republican
Supervisor.....	E. E. Thomas.....	Corning.....	Republican
Supervisor.....	Francis M. Davis.....	Corning.....	Republican

3 ALLAMAKEE COUNTY—County Seat: Waukon.

Auditor.....	Alfred L. Haumeier.....	Waukon.....	Republican
Clerk of Court.....	Otto H. Fossum.....	Waukon.....	Republican
Treasurer.....	Leon Henderson.....	Waukon.....	Republican
Recorder.....	Lillian Meierkord.....	Waukon.....	Republican
Sheriff.....	Peter C. Hendrickson.....	Waukon.....	Republican
Supt. of Schools.....	M. H. Goede.....	Waukon.....	Republican
Coroner.....	Dr. Clark Rominger.....	Waukon.....	Republican
County Attorney.....	H. Haehlen.....	Waukon.....	Republican
Supervisor, Chm.....	Henry Quanrude.....	Decorah.....	Republican
Supervisor.....	G. P. Hartley.....	Postville.....	Republican
Supervisor.....	Roland Herman.....	Waukon.....	Republican

4 APPANOOSE COUNTY—County Seat: Centerville.

Auditor.....	Grace L. Bedinger.....	Centerville.....	Republican
Clerk of Court.....	M. G. Luse.....	Centerville.....	Republican
Treasurer.....	L. A. Osborn.....	Centerville.....	Republican
Recorder.....	A. S. Dukey.....	Centerville.....	Republican
Sheriff.....	A. G. Morlan.....	Mystic.....	Republican
Supt. of Schools.....	I. E. Johnson.....	Centerville.....	Republican
Coroner.....	Robt. L. Penton.....	Centerville.....	Republican
County Attorney.....	John L. Dillon.....	Centerville.....	Republican
Supervisor, Chm.....	Harry Stickler.....	Centerville.....	Republican
Supervisor.....	John O. King.....	Exline.....	Republican
Supervisor.....	R. C. Wilson.....	Moravia.....	Republican

5 AUDUBON COUNTY—County Seat: Audubon.

Auditor.....	Leonard Madsen.....	Audubon.....	Democrat
Clerk of Court.....	John H. Cress.....	Audubon.....	Democrat
Treasurer.....	Fred Erdwins.....	Audubon.....	Republican
Recorder.....	A. M. Sorensen.....	Audubon.....	Republican
Sheriff.....	Thos. Finnerty.....	Audubon.....	Republican
Supt. of Schools.....	Flora S. Randleman.....	Exira.....	Republican
Coroner.....	Hans J. Johnson.....	Audubon.....	Democrat
County Attorney.....	H. Wayne Black.....	Audubon.....	Democrat
Supervisor.....	Bird Lefler.....	Audubon.....	Republican
Supervisor.....	Hans Farstrup.....	Exira.....	Democrat
Supervisor.....	Roy H. Shupe.....	Audubon.....	Democrat

COUNTY OFFICERS

6

BENTON COUNTY—County Seat: Vinton.

Office	Name of Officer	Postoffice Address	Politics
Auditor	Harold J. Hartman	Vinton	Republican
Clerk of Court	Verona Loehmer	Vinton	Republican
Treasurer	Leland J. Holtz	Vinton	Republican
Recorder	Wade K. Rossell	Vinton	Republican
Sheriff	Nile E. Mossna	Vinton	Republican
Supt. of Schools	Ella M. Mehlhaus	Vinton	Republican
Coroner	John R. Burrows	Belle Plaine	Republican
County Attorney	John F. Scott	Vinton	Republican
Supervisor, Chm.	John W. Healy	Mt. Auburn	Republican
Supervisor	E. L. Wheeler	Belle Plaine	Republican

7

BLACK HAWK COUNTY—County Seat: Waterloo.

Office	Name of Officer	Postoffice Address	Politics
Auditor	Bailey Barnes	Waterloo	Republican
Clerk of Court	I. W. Blough	Waterloo	Republican
Treasurer	Anna M. Decker	Waterloo	Republican
Recorder	Pearl Roberts	Waterloo	Republican
Sheriff	H. T. Wagner	Waterloo	Republican
Supt. of Schools	A. E. Jewett	Waterloo	Republican
Coroner	Dr. S. D. Smith, M. D.	Waterloo	Republican
County Attorney	Blair C. Wood	Waterloo	Republican
Supervisor	C. V. Kline	La Porte City	Republican
Supervisor	Herbert C. Meyerhoff	Dunkerton	Republican
Supervisor	Geo. B. Miller	Waterloo	Republican
Supervisor	Earle A. Munger	Waterloo	Republican
Supervisor	Edw. Refsbauge	Cedar Falls	Republican
Supervisor	Val Schmit	Jesup	Democrat
Supervisor	Stanley Taylor	Hudson	Democrat

8

BOONE COUNTY—County Seat: Boone.

Office	Name of Officer	Postoffice Address	Politics
Auditor	Herbert FitzGerald	Boone	Republican
Clerk of Court	Glenn R. Peterson	Boone	Republican
Treasurer	J. Harold Peterson	Boone	Republican
Recorder	Olive Parks-Myers	Boone	Republican
Sheriff	Steve C. Beaubieu	Boone	Republican
Supt. of Schools	Marvin E. Sturts	Boone	Republican
Coroner	Garland W. Hancock	Boone	Republican
County Attorney	Paul E. Hellwege	Boone	Democrat
Supervisor, Chm.	Joe E. Reedholm	Madrid	Republican
Supervisor	C. T. Williams	Ogden	Republican
Supervisor	M. B. Jones	Boone	Republican

9

BREMER COUNTY—County Seat: Waverly.

Office	Name of Officer	Postoffice Address	Politics
Auditor	H. J. Stumme	Waverly	Democrat
Clerk of Court	Peter Gambaiani	Waverly	Democrat
Treasurer	Ray Hoth	Waverly	Democrat
Recorder	John Sperry	Waverly	Democrat
Sheriff	H. E. Eldert	Waverly	Democrat
Supt. of Schools	Mildred E. Smith	Waverly	Republican
Coroner	James E. Whitmaire	Sumner	Republican
County Attorney	W. C. Hable	Waverly	Democrat
Supervisor, Chm.	Louis A. Seamon	Waverly	Republican
Supervisor	Theo. Hartmann	Plainfield	Republican
Supervisor	B. H. Schnadt	Sumner	Republican

10

BUCHANAN COUNTY—County Seat: Independence.

Office	Name of Officer	Postoffice Address	Politics
Auditor	J. M. Gemmel	Independence	Republican
Clerk of Court	Arlie G. W. Blank	Independence	Republican
Treasurer	Victor White	Independence	Democrat
Recorder	Ralph L. Kimball	Independence	Republican
Sheriff	Emery A. Hart	Independence	Republican
Supt. of Schools	Ralph J. Farris	Independence	Republican
Coroner	Ray J. Ruffcorn	Independence	Republican
County Attorney	Allen Smith	Independence	Republican
Supervisor, Chm.	Clate E. Miller	Winthrop	Republican
Supervisor	Frank B. Reed	Independence	Democrat
Supervisor	Lawrence W. Rosene	Rowley	Republican

11

BUENA VISTA COUNTY—County Seat: Storm Lake.

Office	Name of Officer	Postoffice Address	Politics
Auditor	W. J. Robinson	Storm Lake	Republican
Clerk of Court	Vera L. Scott	Storm Lake	Republican
Treasurer	Darline Brown	Storm Lake	Republican
Recorder	Regina Pierson	Storm Lake	Republican
Sheriff	C. R. Gaffin	Storm Lake	Republican
Supt. of Schools	A. E. Harrison	Storm Lake	Republican
Coroner	John J. Taylor	Storm Lake	Republican
County Attorney	Wendell T. Edson	Storm Lake	Republican
Supervisor, Chm.	A. R. Rehnstrom	Linn Grove	Republican
Supervisor	Gus Swenson	Albert City	Republican
Supervisor	D. E. Ingram	Sioux Rapids	Republican
Supervisor	Bert Poulson	Alta	Republican
Supervisor	A. E. Dannenberg	Storm Lake	Republican

12

BUTLER COUNTY—County Seat: Allison.

Auditor	M. G. Waugh	Clarksville	Republican
Clerk of Court	Hugh L. Mosher	Allison	Republican
Treasurer	Harvey J. DeBower	Allison	Republican
Recorder	Mary E. Van Vlack	Clarksville	Republican
Sheriff	Frank Neal	Allison	Republican
Supt. of Schools	N. E. Hyland	Allison	Republican
Coroner	Frank F. McKean	Allison	Republican
County Attorney	Carroll H. Wild	Allison	Republican
Supervisor, Chm.	John Schoeneman, Jr.	Parkersburg	Republican
Supervisor	C. E. Barnett	Aredale	Republican
Supervisor	A. C. Tackman	Clarksville	Republican

13

CALHOUN COUNTY—County Seat: Rockwell City.

Auditor	F. K. Willoughby	Rockwell City	Republican
Clerk of Court	D. K. Harris	Rockwell City	Republican
Treasurer	John G. Saffley	Rockwell City	Democrat
Recorder	Charles Moore	Rockwell City	Democrat
Sheriff	M. E. Dawson	Rockwell City	Republican
Supt. of Schools	A. L. Wiseman	Rockwell City	Republican
Coroner	O. A. Runquist	Lohrville	Republican
County Attorney	G. L. Gray	Rockwell City	Republican
Supervisor, Chm.	Edw. T. Berner	Rockwell City	Republican
Supervisor	A. B. Calmer	Manson	Republican
Supervisor	Wesley Seufferlein	Lake City	Republican

14

CARROLL COUNTY—County Seat: Carroll.

Auditor	Harold H. Grundmeier	Carroll	Democrat
Clerk of Court	M. J. Thelen	Carroll	Democrat
Treasurer	Mrs. C. C. Sullivan	Carroll	Democrat
Recorder	Ernest J. Hermesen	Carroll	Democrat
Sheriff	Tom J. Finegan	Carroll	Democrat
Asst. Supt. of Schools	Mary L. Moore	Carroll	Republican
Coroner	Dr. J. Lawrence Cochran	Carroll	Democrat
County Attorney	James T. Kisgen	Carroll	Democrat
Supervisor, Chm.	John Wenzel	Carroll	Democrat
Supervisor	Frank Squires	Glidden	Republican
Supervisor	Henry Leitang	Halbur	Democrat
Supervisor	George S. Wieland	Carroll	Democrat
Supervisor	Henry A. Stork	Breda	Democrat

15

CASS COUNTY—County Seat: Atlantic.

Auditor	M. E. Hubbard	Atlantic	Republican
Clerk of Court	C. M. Skipton	Atlantic	Republican
Treasurer	F. W. Herbert	Atlantic	Republican
Recorder	Anna McGrath	Atlantic	Republican
Sheriff	Harry Jordan	Atlantic	Republican
Supt. of Schools	Georgia Byrne	Atlantic	Republican
Coroner	Dell Taylor	Atlantic	Republican
County Attorney	John E. Budd	Atlantic	Republican
Supervisor, Chm.	G. H. Allen	Atlantic	Republican
Supervisor	Loyal G. Posschl	Wiota	Republican
Supervisor	Albert F. Dressager	Atlantic	Republican
Supervisor	Pete Eisel	Griswold	Republican
Supervisor	E. E. Hastings	Massena	Republican

COUNTY OFFICERS

16

CEDAR COUNTY—County Seat: Tipton.

Office	Name of Officer	Postoffice Address	Politics
Auditor	A. W. Kemmann	Tipton	Republican
Clerk of Court	J. C. Coonrod	Tipton	Republican
Treasurer	J. M. Blazek	Tipton	Republican
Recorder	Marjorie McLain	Tipton	Republican
Sheriff	Charles R. Willey	Tipton	Republican
Supt. of Schools	Wm. F. Shirley	Tipton	
Coroner	Gordon Smith	Clarence	Republican
County Attorney	B. J. Maxwell	Tipton	Republican
Supervisor, Chm.	W. F. Thomson (1946)	Stanwood	Republican
Supervisor	George L. Fraseur	Tipton	Republican
Supervisor	Arthur Bachus	Bennett	Republican
Supervisor	Paul W. Busching	Clarence	Republican
Supervisor	L. P. Foster	West Branch	Democrat

17

CERRO GORDO COUNTY—County Seat: Mason City.

Auditor	Arthur Harris	Mason City	Republican
Clerk of Court	S. H. MacPeak	Mason City	Republican
Treasurer	Ethel Ridgeway	Mason City	Republican
Recorder	Lola Mason	Mason City	Republican
Sheriff	Cal Dwan	Mason City	Democrat
Supt. of Schools	Hazel V. Chappell	Mason City	
Coroner	Ralph E. Smiley, M. D.	Mason City	Republican
County Attorney	James R. Brown	Mason City	Republican
Supervisor 3 chm.	Henry Hitzhusen	Rockford	Democrat
Supervisor	E. R. Stenberg	Mason City	Democrat
Supervisor	R. D. Robbins	Clear Lake	Republican

18

CHEROKEE COUNTY—County Seat: Cherokee.

Auditor	H. M. Montgomery	Cherokee	Republican
Clerk of Court	E. F. Bare, Jr.	Cherokee	Republican
Treasurer	Anton Dahlgren	Cherokee	Republican
Recorder	Boyd J. Sinkey	Cherokee	Republican
Sheriff	Don F. Phipps	Cherokee	Republican
Supt. of Schools	Irene Brooks	Quimby	Republican
Coroner	Dr. J. E. Bunker	Cherokee	Republican
County Attorney	Harold R. Grigg	Cherokee	Republican
Supervisor, Chm.	Herman Kubrta	Quimby	Republican
Supervisor	C. B. Headley	Cherokee	Republican
Supervisor	Arthur E. Hickey	Aurelia	Republican
Supervisor	J. E. Pennington	Aurelia	Republican
Supervisor	Elmer Wester	Cleghorn	Republican

19

CHICKASAW COUNTY—County Seat: New Hampton.

Auditor	Naomi Cowles	New Hampton	Republican
Clerk of Court	Donald W. Barnett	New Hampton	Democrat
Treasurer	Gerald J. Bailey	New Hampton	Republican
Recorder	James E. O'Neill	New Hampton	Democrat
Sheriff	George C. Murray	New Hampton	Republican
Supt. of Schools	Alf O. Vaala	New Hampton	
Coroner	Paul E. Gardner	New Hampton	Republican
County Attorney	Clemens J. Smith	New Hampton	Democrat
Supervisor, Chm.	Harold Utley	New Hampton	Republican
Supervisor	Clarence Cutsforth	New Hampton	Republican
Supervisor	Lowell C. Ransom	Tonia	Republican
Supervisor	Jerome J. White	Alta Vista	Democrat
Supervisor	Henry Drape, Jr.	Fredericksburg	Democrat

20

CLARKE COUNTY—County Seat: Osceola.

Auditor	Avis Kyte	Osceola	Republican
Clerk of Court	Chas. F. Johnson	Osceola	Republican
Treasurer	Christelle C. Clifton	Osceola	Democrat
Recorder	Berenice Carper	Osceola	Republican
Sheriff	Norlan A. Miller	Osceola	Republican
Supt. of Schools	Ada M. Tillotson	Osceola	Republican
Coroner	Dr. A. D. Craft	Osceola	Republican
County Attorney	E. K. Jones	Osceola	Republican
Supervisor, Chm.	E. H. Holden	Osceola	Republican
Supervisor	W. M. Lowe	Woodburn	Republican
Supervisor	Fred Franck	Murray	Republican

21 CLAY COUNTY—County Seat: Spencer.

Office	Name of Officer	Postoffice Address	Politics
Auditor	C. R. Howe	Spencer	Republican
Clerk of Court	W. K. Snyder	Spencer	Republican
Treasurer	C. C. Bender	Spencer	Republican
Recorder	Russell B. Mann	Spencer	Republican
Sheriff	*Elmer F. Zinn (appointed)	Spencer	Republican
Supt. of Schools	K. R. Rowland	Spencer	Republican
Coroner	T. W. Swallow	Spencer	Republican
County Attorney	Alden D. Avery	Spencer	Republican
Supervisor, Chm.	C. E. Webster (1945-46)	Peterson	Republican
Supervisor	Harry Lawrence	Spencer	Republican
Supervisor	Frank N. Wood	Gillett Grove	Republican
Supervisor	H. O. Vail	Sioux Rapids	Democrat
Supervisor	Johannes Schmidt	Everly	Republican

22 CLAYTON COUNTY—County Seat: Elkader.

Office	Name of Officer	Postoffice Address	Politics
Auditor	Merrill R. Smith	Elkader	Republican
Clerk of Court	R. M. Downing	Elkader	Republican
Treasurer	Everett Hagenstok	Marquette	Republican
Recorder	Marjorie Downie Lenth	Elkader	Republican
Sheriff	A. W. Mueller	Elkader	Republican
Supt. of Schools	H. F. Oelberg	Elkader	Republican
Coroner	E. W. Tuecke	Garnaville	Republican
County Attorney	E. L. Gross	Strawberry Point	Republican
Supervisor, Chm.	Roy Wessel	Grealey	Republican
Supervisor	Seward Henkes	McGregor	Republican
Supervisor	Oscar A. Benson	Elkader	Republican

23 CLINTON COUNTY—County Seat: Clinton.

Office	Name of Officer	Postoffice Address	Politics
Auditor	Irvin G. Wyatt	Clinton	Republican
Clerk of Court	H. J. Schumacher	Clinton	Republican
Treasurer	Paul T. Eastland	Clinton	Republican
Recorder	Willard E. Lee	Clinton	Republican
Sheriff	C. S. Petersen	Clinton	Democrat
Supt. of Schools	Fred C. Bowersox	Clinton	Republican
Coroner	Dr. D. E. Hill	Clinton	Republican
County Attorney	Carroll F. Johnson	Clinton	Republican
Supervisor, Chm.	John W. Muhl	Wheatland	Republican
Supervisor	Erwin Schoening	Bryant	Republican
Supervisor	Wm. H. Kroymann	DeWitt	Republican

24 CRAWFORD COUNTY—County Seat: Denison.

Office	Name of Officer	Postoffice Address	Politics
Auditor	Clarence Bryan	Denison	Republican
Clerk of Court	Emil M. Peters	Denison	Democrat
Treasurer	R. W. Barber	Denison	Republican
Recorder	Frank Larsen	Denison	Republican
Sheriff	N. P. Cavett	Denison	Republican
Supt. of Schools	F. N. Oiry	Denison	Democrat
Coroner	W. K. Bryan	Denison	Democrat
County Attorney	L. V. Gilchrist	Denison	Republican
Supervisor, Chm.	R. R. Hannah	Denison	Republican
Supervisor	Wm. J. Dreesen	Breda	Democrat
Supervisor	A. W. Stegemann	Schleswig	Democrat
Supervisor	Chris M. Olson	Marilla	Republican

25 DALLAS COUNTY—County Seat: Adel.

Office	Name of Officer	Postoffice Address	Politics
Auditor	Grace K. McCleary	Adel	Republican
Clerk of Court	Geo. A. Bennett	Adel	Republican
Treasurer	J. H. Hamiel	Adel	Republican
Recorder	Amelia Fidler	Adel	Republican
Sheriff	Evan A. Burger	Adel	Republican
Supt. of Schools	May A. Hills	Adel	Republican
Coroner	L. H. DeFord	Redfield	Republican
County Attorney	Donald J. Shirley	Perry	Republican
Supervisor, Chm.	S. A. Phillips	Perry	Republican
Supervisor	Oren Hadley	Earlham	Republican
Supervisor	Jack Gencser	Granger	Democrat

*Fred E. Erickson, elected (Died 11-13-48).

COUNTY OFFICERS

26

DAVIS COUNTY—County Seat: Bloomfield.

Office	Name of Officer	Postoffice Address	Politics
Auditor.....	Chauncey Francis.....	Bloomfield.....	Democrat
Clerk of Court.....	Dewey Carbaugh.....	Bloomfield.....	Democrat
Treasurer.....	Carl G. King.....	Bloomfield.....	Democrat
Recorder.....	Dawson W. Martin.....	Bloomfield.....	Democrat
Sheriff.....	Glen Weede.....	Bloomfield.....	Republican
Supt. of Schools.....	Donald C. Milligan.....	Bloomfield.....	Republican
Coroner.....	C. D. Featon.....	Bloomfield.....	Democrat
County Attorney.....	Paul Proctor.....	Bloomfield.....	Republican
Supervisor, Chm.....	A. R. Wraw.....	Bloomfield.....	Democrat
Supervisor.....	R. D. Swift.....	Bloomfield.....	Democrat
Supervisor.....	E. R. Kincart.....	Bloomfield.....	Republican
Supervisor.....	W. L. Cree.....	Bloomfield.....	Republican

27

DECATUR COUNTY—County Seat: Leon

Auditor.....	Charles King.....	Leon.....	Republican
Clerk of Court.....	Bernard Dale Craig.....	Leon.....	Republican
Treasurer.....	Raymond Tompkins.....	Leon.....	Democrat
Recorder.....	Lloyd H. Black.....	Leon.....	Democrat
Sheriff.....	Oscar M. Midgorden.....	Leon.....	Republican
Supt. of Schools.....	W. H. Eliason.....	Leon.....	Republican
Coroner.....	Dr. E. E. Gamet.....	Lamoni.....	Democrat
County Attorney.....	Dio McGinnis.....	Leon.....	Republican
Supervisor, Chm.....	Ronald Hickman.....	Lamoni.....	Democrat
Supervisor.....	J. E. Clappitt.....	Davis City.....	Republican
Supervisor.....	Everett Massey.....	Garden Grove.....	Democrat

28

DELAWARE COUNTY—County Seat: Manchester.

Auditor.....	Roy Welterlen.....	Manchester.....	Republican
Clerk of Court.....	R. W. Nieman.....	Manchester.....	Republican
Treasurer.....	A. L. Clark.....	Delhi.....	Republican
Recorder.....	Abbie M. Howard.....	Manchester.....	Republican
Sheriff.....	Carl R. Anderson.....	Manchester.....	Republican
Supt. of Schools.....	Floyd E. Pratt.....	Manchester.....	Republican
Coroner.....	Wilton J. Willett.....	Manchester.....	Republican
County Attorney.....	C. G. Yoran.....	Manchester.....	Republican
Supervisor, Chm.....	W. H. Scanlan.....	Manchester.....	Republican
Supervisor.....	R. E. Glew.....	Delhi.....	Republican
Supervisor.....	R. F. Hockaday.....	Manchester.....	Republican

29

DES MOINES COUNTY—County Seat: Burlington.

Auditor.....	Karl M. Pfeiff.....	Burlington.....	Republican
Clerk of Court.....	Arnold Zurawski.....	Burlington.....	Republican
Treasurer.....	Joseph P. Haflner.....	Burlington.....	Democrat
Recorder.....	E. C. Youngstrom.....	Burlington.....	Republican
Sheriff.....	Louis H. Müller.....	Burlington.....	Republican
Supt. of Schools.....	L. L. Woodruff.....	Burlington.....	Republican
Coroner.....	Robt. O. Giles.....	Burlington.....	Republican
County Attorney.....	C. T. Chbe.....	Burlington.....	Republican

30

DICKINSON COUNTY—County Seat: Spirit Lake.

Auditor.....	Byrdie S. Moeller.....	Spirit Lake.....	Democrat
Clerk of Court.....	Earl A. Miguel.....	Arnolds Park.....	Republican
Treasurer.....	O. W. Parsons.....	Spirit Lake.....	Republican
Recorder.....	Ione McClintock.....	Spirit Lake.....	Democrat
Sheriff.....	Joe L. McQuirk.....	Spirit Lake.....	Democrat
Supt. of Schools.....	Clarence L. Hall.....	Spirit Lake.....	Republican
Coroner.....	Dr. B. W. Jones.....	Spirit Lake.....	Republican
County Attorney.....	Wilbur E. Hanson.....	Spirit Lake.....	Republican
Supervisor, Chm.....	M. M. Jones.....	Milford.....	Republican
Supervisor.....	W. M. Moreland.....	Spirit Lake.....	Democrat
Supervisor.....	G. C. Ruwe.....	Lake Park.....	Democrat

31

DUBUQUE COUNTY—County Seat: Dubuque.

Office	Name of Officer	Postoffice Address	Politics
Auditor	Allan T. Daykin	Dubuque	Democrat
Clerk of Court	Val L. Kies	Dubuque	Democrat
Treasurer	Leo J. Meuser	Dubuque	Democrat
Recorder	Donald J. Whelan	Dubuque	Democrat
Sheriff	Leo J. Martin	Dubuque	Democrat
Supt. of Schools	Joseph Flynn	Dubuque	Democrat
Coroner	Norbert F. Behr	Dubuque	Democrat
County Attorney	F. H. Becker	Dubuque	Democrat
Supervisor, Chm.			
Supervisor	Joe Baule	Dubuque	Democrat
Supervisor	Hubert Donovan	Bernard	Democrat
Supervisor	Clarence P. Hammerand	Spechts Ferry	Republican

32

EMMETT COUNTY—County Seat: Estherville.

Auditor	Gladys M. Bringle	Estherville	Republican
Clerk of Court	Ruth Penn	Estherville	Republican
Treasurer	Lloyd K. Brunsvold	Estherville	Republican
Recorder	Hattie B. Osmundsen	Estherville	Republican
Sheriff	M. E. Hockaba	Estherville	Republican
Supt. of Schools	Marie Sorum	Estherville	Republican
Coroner	Dr. E. K. Vaubel	Estherville	Republican
County Attorney	William O. Anderson	Estherville	Republican
Supervisor, Chm.	E. S. Camden	Armstrong	Republican
Supervisor	E. I. Ellerston	Estherville	Republican
Supervisor	C. E. Conrad	Maple Hill	Republican

33

FAYETTE COUNTY—County Seat: West Union.

Auditor	Hazel Gehring	Elgin	Republican
Clerk of Court	Herbert D. Klammer	West Union	Republican
Treasurer	W. M. Knox	West Union	Republican
Recorder	C. A. Munson	Hawkeys	Republican
Sheriff	Fred A. House	West Union	Republican
Supt. of Schools	A. S. Morse	West Union	Republican
Coroner	Dr. J. R. Wood	Wadena	Republican
County Attorney	E. S. Estey	West Union	Republican
Supervisor, Chm.	Robert Wilson	Elgin	Republican
Supervisor	A. E. Smith	Maynard	Republican
Supervisor	Fred W. Gremmels	Oelwein	Republican

34

FLOYD COUNTY—County Seat: Charles City.

Auditor	Gua O. Mitchell	Rockford	Republican
Clerk of Court	L. V. Leigh	Charles City	Republican
Treasurer	C. E. Lann	Charles City	Republican
Recorder	Grace Rex Curtis	Charles City	Republican
Sheriff	B. F. Atherton	Charles City	Republican
Supt. of Schools	Fannie G. Howell	Charles City	?
Coroner	Carl F. Hauser	Charles City	Republican
County Attorney	Weston E. Jones	Charles City	Republican
Supervisor, Chm.	F. L. Merrick	Rockford	Republican
Supervisor	E. A. Koehler	Rockford	Republican
Supervisor	M. H. Rodamaker	Charles City	Republican
Supervisor	Frederick G. Henke	Charles City	Republican
Supervisor	R. W. Thatcher	Floyd	Republican

35

FRANKLIN COUNTY—County Seat: Hampton.

Auditor	R. D. Moorhead	Hampton	Republican
Clerk of Court	Harry W. Jorgensen	Hampton	Republican
Treasurer	Earl A. Haekbarth	Hampton	Republican
Recorder	Hilda Bockelman	Hampton	Democrat
Sheriff	Chas. W. Nolte	Hampton	Republican
Supt. of Schools	H. G. Doeringfeld	Hampton	
Coroner	John F. Martin, M. D.	Latimer	Republican
County Attorney	Harvey Uhlanhopp	Hampton	Republican
Supervisor, Chm.	G. M. Anderson	Dows	Republican
Supervisor	H. T. Jurgens	Hampton	Republican
Supervisor	Charles Schachtler	Faulkner	Republican

36

FREMONT COUNTY—County Seat: Sidney.

Office	Name of Officer	Postoffice Address	Politics
Auditor	Earl E. Cowden	Sidney	Republican
Clerk of Court	Clarence J. Taylor	Sidney	Republican
Treasurer	Maxine Keys	Percival	Republican
Recorder	Vernon C. Marshall	Randolph	Republican
Sheriff	A. S. Christopher	Sidney	Republican
Supt. of Schools	Aleda Laird	Tabor	Democrat
Coroner	Ralph Lovelady	Sidney	Republican
County Attorney	John S. Redd	Sidney	Republican
Supervisor, Chm.	A. M. Claiborne	Tabor	Republican
Supervisor	E. G. Hinze	Hamburg	Republican
Supervisor	O. L. Hays	Farragut	Republican

37

GREENE COUNTY—County Seat: Jefferson.

Office	Name of Officer	Postoffice Address	Politics
Auditor	Leo English	Jefferson	Republican
Clerk of Court	L. G. Grant	Jefferson	Republican
Treasurer	Charles Cleveland	Jefferson	Democrat
Recorder	Mamie W. Kester	Jefferson	Republican
Sheriff	Wm. L. Davis	Jefferson	Republican
Supt. of Schools	R. A. Morris	Jefferson	Republican
Coroner	Dr. J. I. Limburg, Sr.	Jefferson	Republican
County Attorney	Lunund F. Wilcox	Jefferson	Democrat
Supervisor, Chm.	B. M. Riley	Rippey	Republican
Supervisor	E. L. Wilson	Jefferson	Republican
Supervisor	V. R. Smith	Paton	Republican
Supervisor	Phil D. Olmstead	Scranton	Republican
Supervisor	C. F. West	Churdan	Democrat

38

GRUNDY COUNTY—County Seat: Grundy Center.

Office	Name of Officer	Postoffice Address	Politics
Auditor	Robert V. Grabinski	Grundy Center	Republican
Clerk of Court	Wesley L. Freed	Grundy Center	Republican
Treasurer	H. L. Nickerson	Grundy Center	Republican
Recorder	Edward J. Klosterboer	Grundy Center	Republican
Sheriff	Lyle B. Rodd	Grundy Center	Republican
Supt. of Schools	C. A. Morris	Grundy Center	Republican
Coroner	L. D. Coffman	Grundy Center	Republican
County Attorney	B. K. Willoughby	Grundy Center	Republican
Supervisor, Chm.	L. J. Gronings	Wellsburg	Republican
Supervisor	Geo. Lindaman	Wellsburg	Democrat
Supervisor	Lucas Abels	Grundy Center	Republican
Supervisor	Henry Hansen	Cedar Falls	Independent
Supervisor	Calvin Crouse	Conrad	Republican
Supervisor	Lloyd H. Ohrt	Rainbeck	Republican
Supervisor	F. F. Schmidt	Holland	Democrat

39

GUTHRIE COUNTY—County Seat: Guthrie Center.

Office	Name of Officer	Postoffice Address	Politics
Auditor	Edw. F. Flynn	Panora	Republican
Clerk of Court	Glen McCall	Guthrie Center	Republican
Treasurer	I. M. Minary	Panora	Republican
Recorder	Lulu Burchfield	Guthrie Center	Republican
Sheriff	C. L. Kindred	Panora	Republican
Supt. of Schools	I. N. Seibert	Guthrie Center	Republican
Coroner	H. H. Hill	Guthrie Center	Republican
County Attorney	Frank Thompson	Guthrie Center	Republican
Supervisor, Chm.	Ai Warren	Guthrie Center	Republican
Supervisor	W. G. Bailey	Panora	Republican
Supervisor	Art Knauer	Casey	Republican
Supervisor	Everett Cain	Bagley	Republican
Supervisor	W. A. Walters	Guthrie Center	Republican

40

HAMILTON COUNTY—County Seat: Webster City.

Office	Name of Officer	Postoffice Address	Politics
Auditor	M. Eugene Fardal	Webster City	Republican
Clerk of Court	Neva Hall	Webster City	Republican
Treasurer	Keith Clifton	Webster City	Republican
Recorder	Alvin H. Butler	Webster City	Republican
Sheriff	E. R. Lear	Webster City	Republican
Supt. of Schools	Edith Evans Byerley	Webster City	Republican
Coroner	Dr. M. B. Galloway	Webster City	Republican
County Attorney	Lloyd Karr	Webster City	Republican
Supervisor, Chm.	James C. Russell	Webster City	Republican
Supervisor	F. E. Lundell	Stratford	Republican
Supervisor	H. Greenfield	Kamrar	Republican

41

HANCOCK COUNTY—County Seat: Garner.

Office	Name of Officer	Postoffice Address	Politics
Auditor	Fred C. Missal	Garner	Republican
Clerk of Court			
Treasurer	Roy L. McMillin	Garner	Republican
Recorder	Fern Peck Katter	Garner	Republican
Sheriff	Leslie M. Brower	Garner	Republican
Supt. of Schools	Charles S. Whitney	Garner	Republican
Coroner	Keuneth F. Boughton	Britt	Republican
County Attorney	Curtis G. Riehm	Garner	Republican
Supervisor, Chm.	John Chambers	Klamme	Republican
Supervisor	George T. Gerdes	Woden	Republican
Supervisor	Frank J. Schoun	Britt	Republican

42

HARDIN COUNTY—County Seat: Eldora.

Auditor	W. O. Guenther	Eldora	Republican
Clerk of Court	Fred L. Miller	Eldora	Republican
Treasurer	H. J. Schmitz	Eldora	Republican
Recorder	Julia Mulford	Eldora	Republican
Sheriff	Paul E. Hodgson	Eldora	Republican
Supt. of Schools	M. Z. Aibers	Eldora	Republican
Coroner	Edwin E. Biersborn	Union	Republican
County Attorney	Don W. Barker	Iowa Falls	Republican
Supervisor Chm.	Wilson H. Hadley	New Providence	Democrat
Supervisor	F. V. Berac	Garden City	Republican
Supervisor	Martin J. Ryken	Ackley	Republican

43

HARRISON COUNTY—County Seat: Logan.

Auditor	H. T. Faith	Missouri Valley	Republican
Clerk of Court	Laura Leonard	Logan	Republican
Treasurer	A. C. Schulmeister	Logan	Republican
Recorder	Darrel D. Diggie	Logan	Democrat
Sheriff	C. A. Bullis	Dunlap	Republican
Supt. of Schools	Arieene Van Cleave	Missouri Valley	Republican
Coroner	Herald Hennessey	Missouri Valley	Democrat
County Attorney	Michael Murray	Logan	Republican
Supervisor, Chm.	K. E. Brundige	Missouri Valley	Republican
Supervisor	C. M. Bowersox	Dunlap	Republican
Supervisor	Lucian Clark	Orson	Republican

44

HENRY COUNTY—County Seat: Mount Pleasant.

Auditor	E. J. Olson	Mt. Pleasant	Republican
Clerk of Court	Harold J. Davis	Mt. Pleasant	Republican
Treasurer	Wendell T. Smith	Mt. Pleasant	Republican
Recorder	Irna A. Tribby	Mt. Pleasant	Republican
Sheriff	Manning J. Clino	Mt. Pleasant	Republican
Supt. of Schools	E. Mae Grau	Mt. Pleasant	Republican
Coroner	A. R. McDonald	New London	Republican
County Attorney	Roger S. Galer, Jr.	Mt. Pleasant	Republican
Supervisor, Chm.			
Supervisor	Mark Murray	Mt. Pleasant	Republican
Supervisor	Guy E. Mathews	Mt. Pleasant	Republican
Supervisor	Edw. Breazeale	Mt. Pleasant	Republican

45

HOWARD COUNTY—County Seat: Cresco.

Auditor	J. F. Steinmetz	Cresco	Republican
Clerk of Court	Mrs. Lyle Pederson	Cresco	Republican
Treasurer	A. C. Weinkauff	Cresco	Republican
Recorder	Francis B. Hughes	Riceville	Democrat
Sheriff	Percy Haven	Cresco	Republican
Supt. of Schools	Abner A. Hendrickson	Cresco	Republican
Coroner	E. L. Bradley	Cresco	Republican
County Attorney	Frank D. Elwood	Cresco	Republican
Supervisor, Chm.	Ed Kubik	Elma	Republican
Supervisor	E. B. Richmond	Elma	Republican
Supervisor	Henry Bigalk	Cresco	Republican

46

HUMBOLDT COUNTY—County Seat: Dakota City.

Office	Name of Officer	Postoffice Address	Politics
Auditor	John E. Chamberlin	Humboldt	Republican
Clerk of Court	M. A. Wallukat	Dakota City	Republican
Treasurer	Dorothy H. Neilsen	Humboldt	Republican
Recorder	Frances C. Sorlien	Humboldt	Republican
Sheriff	E. H. Bradley	Dakota City	Republican
Supt. of Schools	Frances I. Measer	Humboldt	Republican
Coroner	Cloyce A. Newman	Bode	Republican
County Attorney	Philip C. Lovrien	Humboldt	Republican
Supervisor 3 chm.	Ben E. Schulze	Dakota City	Democrat
Supervisor	John Edwards	Humboldt	Republican
Supervisor	Tjeran Tjelle	Hardy	Republican
Supervisor	Frank Hoffmann	Livermore	Democrat
Supervisor	George B. Stamper	Giltmore City	Republican

47

IDA COUNTY—County Seat: Ida Grove.

Auditor	C. H. Dall	Ida Grove	Republican
Clerk of Court	S. A. Dwine	Ida Grove	Republican
Treasurer	Mary B. Lindsay	Ida Grove	Republican
Recorder	Grover Brown	Ida Grove	Democrat
Sheriff	Charles W. Yousling	Ida Grove	Republican
Supt. of Schools	R. J. McNelly	Ida Grove	Republican
Coroner	J. A. Christensen, Jr.	Battle Creek	Democrat
County Attorney	Ray G. Walter	Ida Grove	Republican
Supervisor, Chm.	Wm. L. Walters	Holstein	Republican
Supervisor	C. C. Challiman	Galva	Republican
Supervisor	W. W. Krick	Ida Grove	Republican

48

IOWA COUNTY—County Seat: Marengo.

Auditor	Rex H. Brown	Marengo	Republican
Clerk of Court	Wm. J. Coffman	Marengo	Republican
Treasurer	Wm. F. Slaymaker	Marengo	Republican
Recorder	Florence Jones	Williamsburg	Republican
Sheriff	Milford E. Engelbert	Williamsburg	Republican
Supt. of Schools	Cleone E. Miller	Williamsburg	Republican
Coroner	C. E. VanDyke	North English	Republican
County Attorney	Paul Naughton	Marengo	Democrat
Supervisor, Chm.	W. E. Coats	Victor	Republican
Supervisor	A. E. Mews	Williamsburg	Republican
Supervisor	M. F. Sauter	Deep River	Republican

49

JACKSON COUNTY—County Seat: Maquoketa.

Auditor	Gladys Raab Hoffmann	Maquoketa	Republican
Clerk of Court	G. Edward Binns	Maquoketa	Republican
Treasurer	Ben B. Stanek, Jr.	Sabula	Republican
Recorder	Etta Farr	Maquoketa	Republican
Sheriff	Lorin Felderman	Maquoketa	Republican
Supt. of Schools	M. C. Howard	Maquoketa	Republican
Coroner	John J. Tilton	Bellevue	Republican
County Attorney	Ralph M. Kuffman	Maquoketa	Republican
Supervisor, Chm.	Leo Henningsen	Preston	Republican
Supervisor	Fred G. Cornelius	Maquoketa	Republican
Supervisor	John Ehlinger	Lamotte	Democrat

50

JASPER COUNTY—County Seat: Newton.

Auditor	V. E. Talbot	Newton	Republican
Clerk of Court	Harry F. Cassidy	Colfax	Republican
Treasurer	Dick Steenhoek	Newton	Republican
Recorder	Ila Waring Lufkin	Newton	Republican
Sheriff	Ray E. Barber	Newton	Republican
Supt. of Schools	Edward Wilmeke	Newton	Republican
Coroner	Ralph V. Toland	Newton	Republican
County Attorney	John N. Diehl	Newton	Republican
Supervisor, Chm.	Louis Kling	Kellogg	Republican
Supervisor	W. A. Kelly	Colfax	Democrat
Supervisor	F. A. Turner	Newton	Republican

51

JEFFERSON COUNTY—County Seat: Fairfield.

Office	Name of Officer	Postoffice Address	Politics
Auditor	Frank A. Terrell	Fairfield	Republican
Clerk of Court	W. S. Parkin	Fairfield	Republican
Treasurer	A. R. Carlson	Fairfield	Republican
Recorder	Virginia R. Oliver	Fairfield	Republican
Sheriff	Thomas Howell	Fairfield	Republican
Supt. of Schools	Orissa Lyon	Fairfield	Republican
Coroner	Jack L. Raymond	Fairfield	Republican
County Attorney	Scott Jordan	Fairfield	Republican
Supervisor, Chm.	G. O. Nelson	Fairfield	Republican
Supervisor	John W. Wheatley	Fairfield	Republican
Supervisor	Homer L. Rodgers	Birmingham	Republican

52

JOHNSON COUNTY—County Seat: Iowa City.

Auditor	Ed Sulek	Iowa City	Democrat
Clerk of Court	R. N. Miller	Iowa City	Democrat
Treasurer	L. W. Jansa	Iowa City	Democrat
Recorder	R. J. Jones	Iowa City	Republican
Sheriff	Albert J. Murphy	Iowa City	Republican
Supt. of Schools	Frank J. Snider	Iowa City	
Coroner	Dr. F. L. Love	Iowa City	Democrat
County Attorney	Jack C. White	Iowa City	Democrat
Supervisor, Chm.			
Supervisor	J. E. Pechman	Iowa City	Democrat
Supervisor	M. A. Stahle	Solon	Democrat
Supervisor	Robert Mahoney, Sr.	Oxford	Democrat

53

JONES COUNTY—County Seat: Anamosa.

Auditor	Geo. F. Specht	Anamosa	Democrat
Clerk of Court	W. L. Pearson	Anamosa	Republican
Treasurer	Don S. Ruhl	Anamosa	Republican
Recorder	Bess E. Sherman	Anamosa	Republican
Sheriff	Henry Eichhorn	Anamosa	Democrat
Supt. of Schools	Joseph A. Beavo	Anamosa	
Coroner	F. L. Harrington	Wyoming	Republican
County Attorney	C. F. Shimanek	Monticello	Republican
Supervisor, Chm.			
Supervisor	Henry F. Adams	Monticello	Republican
Supervisor	Wm. J. Bailey	Anamosa	Republican
Supervisor	Carrel Blood	Anamosa	Democrat
Supervisor	Harm J. Dirks	Center Junction	Republican
Supervisor	Lee Crain	Olin	Republican

54

KEOKUK COUNTY—County Seat: Sigourney.

Auditor	Harold D. Correll	Sigourney	Republican
Clerk of Court	W. E. McCuen	Sigourney	Republican
Treasurer	John J. Wilson	Sigourney	Republican
Recorder	Adele Page	Sigourney	Republican
Sheriff	E. E. Tremmel	Sigourney	Republican
Supt. of Schools	Harry S. McVicker	Sigourney	Republican
Coroner			
County Attorney	J. Leo Martin	Sigourney	Republican
Supervisor, Chm.			
Supervisor	James E. White	Keswick	Republican
Supervisor	Frank Hinshaw	Richland	Republican
Supervisor	C. N. Augustine	Harper	Democrat

55

KOSSUTH COUNTY—County Seat: Algona.

Auditor	Leo J. Immerfall	Algona	Democrat
Clerk of Court	Helen White	Algona	Republican
Treasurer	Rosella Voigt	Algona	Democrat
Recorder	Clara Walker	Algona	Democrat
Sheriff	Art J. Cogley	Algona	Democrat
Supt. of Schools	A. E. Lauritzen	Algona	Republican
Coroner	R. A. Evans, M. D.	Algona	Democrat
County Attorney	H. W. Miller	Algona	Republican
Supervisor, Chm.	W. E. McDonald	Algona	Democrat
Supervisor	J. H. Fraser	Algona	Democrat
Supervisor	W. A. Schram	Titonka	Republican
Supervisor	J. F. (Jack) Quinn	Lone Rock	Democrat
Supervisor	Myron L. Johnson	Swea City	Republican

COUNTY OFFICERS

56 LEE COUNTY—County Seat: Fort Madison.

Office	Name of Officer	Postoffice Address	Politics
Auditor	A. G. Perks	Ft. Madison	Republican
Clerk of Court	C. T. Hull	Ft. Madison	Republican
Treasurer	T. R. Bartholomew	Keokuk	Republican
Recorder	O. B. Herron	Keokuk	Republican
Sheriff	Harry V. D. Maas	Keokuk	Republican
Supt. of Schools	O. E. Steeples	Donnellson	Republican
Coroner	Dr. Guy R. Blackburn	Ft. Madison	Republican
County Attorney	Robert N. Johnson	Ft. Madison	Republican
Supervisor, Chm.	F. W. Curtis	Montrose	Republican
Supervisor	Philip F. Roan	Ft. Madison	Republican
Supervisor	H. G. Weirather	Keokuk	Republican
Supervisor	William Heinold	Argyle	Republican

57 LINN COUNTY—County Seat—Cedar Rapids.

Auditor	Otto F. Hanzlik	Cedar Rapids	Republican
Clerk of Court	Arthur Axnear	Cedar Rapids	Republican
Treasurer	Frank F. Bates	Cedar Rapids	Republican
Recorder	Dempsey Jones	Cedar Rapids	Republican
Sheriff	James H. Smith	Cedar Rapids	Republican
Supt. of Schools	Walter A. Shupp	Cedar Rapids	Republican
Coroner	Robert E. Brosh	Cedar Rapids	Republican
County Attorney	William W. Crissman	Cedar Rapids	Republican
Supervisor, Chm.	C. L. Beeson	Cedar Rapids	Republican
Supervisor	Elmer M. Seevell	Marion	Republican
Supervisor	Clare H. Petty	Springville	Republican

58 LOUISA COUNTY—County Seat: Wapello.

Auditor	Frances Crammond	Wapello	Republican
Clerk of Court	Oscar C. Davis	Wapello	Republican
Treasurer	Florence Swanson	Wapello	Republican
Recorder	Mildred Baird	Morning Sun	Republican
Sheriff	Robert R. Lewis	Wapello	Republican
Supt. of Schools	Ada Smith	Wapello	Republican
Coroner	J. H. Chittum	Wapello	Republican
County Attorney	Thomas E. Perry	Columbus Junction	Republican
Supervisor, Chm.	John J. Jenkins	Cotter	Republican
Supervisor	S. B. Matthews	Wapello	Republican
Supervisor	Earl P. Smith	Wapello	Republican

59 LUCAS COUNTY—County Seat: Chariton.

Auditor	Louise W. Krutsinger	Chariton	Republican
Clerk of Court	Orlan Wells	Chariton	Republican
Treasurer	Herman E. Atwell	Chariton	Republican
Recorder	Dorba S. Clark	Chariton	Republican
Sheriff	Paul T. Laing	Chariton	Republican
Supt. of Schools	Cecil Stephens	Chariton	Republican
Coroner	C. L. Brittell, M. D.	Chariton	Republican
County Attorney	A. V. Hass	Chariton	Republican
Supervisor, Chm.	Floyd H. Bond	Russell	Republican
Supervisor	Ralph O. Cackler	Chariton	Republican
Supervisor	G. L. Bowman	Chariton	Republican

60 LYON COUNTY—County Seat: Rock Rapids.

Auditor	C. O. Bowen	Rock Rapids	Republican
Clerk of Court	E. G. Dieter	Rock Rapids	Republican
Treasurer	H. J. Paulsen	Rock Rapids	Republican
Recorder	W. B. Rogers	Rock Rapids	Republican
Sheriff	Fred W. Tonne	Rock Rapids	Republican
Supt. of Schools	Lorne F. Snylie	Rock Rapids	Republican
Coroner	Harold Jongewaard	Rock Rapids	Republican
County Attorney	Don DeWaay	Rock Rapids	Republican
Supervisor, Chm.	August Schemmel	Rock Rapids	Democrat
Supervisor	Wayne Betz	Rock Rapids	Republican
Supervisor	Diek H. Kruse	Little Rock	Republican
Supervisor	A. C. Hanson	Inwood	Republican
Supervisor	William Dubbelde	Larchwood	Democrat

61

MADISON COUNTY—County Seat: Winterset.

Office	Name of Officer	Postoffice Address	Politics
Auditor	R. O. Brock	Winterset	Republican
Clerk of Court	Rex V. Johnson	Winterset	Republican
Treasurer	H. M. Saxton	Winterset	Republican
Recorder	Wilma M. Wade	Winterset	Republican
Sheriff	Chas. H. Neidt	Winterset	Republican
Supt. of Schools	Lorin B. Sayre	Winterset	Republican
Coroner	Paul E. Eggleston	Winterset	Republican
County Attorney	Robert O. Frederick	Winterset	Republican
Supervisor, Chm.	S. A. Alexander	Van Meter	Republican
Supervisor	Erwin M. Howell	Prole	Republican
Supervisor	Chas. Beeler	Winterset	Republican
Supervisor	Marion Graves	Winterset	Republican

62

MAHASKA COUNTY—County Seat: Oskaloosa.

Auditor	R. E. Hinkle	Oskaloosa	Republican
Clerk of Court	R. E. Rowland	Oskaloosa	Republican
Treasurer	Fred Williams	Oskaloosa	Democrat
Recorder	Dave B. Hawkins	Oskaloosa	Democrat
Sheriff	Dwight H. Matser	Oskaloosa	Republican
Supt. of Schools	Emma P. Deaham	Oskaloosa	Republican
Coroner	L. F. Catterson	Oskaloosa	Republican
County Attorney	L. R. Carson	Oskaloosa	Republican
Supervisor, Chm.	H. F. Hanna	Oskaloosa	Republican
Supervisor	C. E. Stewart	Oskaloosa	Republican
Supervisor	H. A. Triplett	Fremont	Republican
Supervisor	Don Wallace	New Sharon	Republican

63

MARION COUNTY—County Seat: Knoxville.

Auditor	Rouse Hunter	Knoxville	Democrat
Clerk of Court	Jack B. Carpenter	Knoxville	Democrat
Treasurer	J. R. Dyer	Knoxville	Democrat
Recorder	Sarah E. Hollingsworth	Pleasantville	Democrat
Sheriff	Jim Van Hemert	Knoxville	Democrat
Supt. of Schools	Mrs. Sylvia Plotts	Knoxville	
Coroner	Dr. F. M. Roberts	Knoxville	Democrat
County Attorney	Leon N. Miller	Knoxville	Democrat
Supervisor, Chm.	Arie E. Bogaard	Pella	Democrat
Supervisor	Archie Vernon	Pleasantville	Republican
Supervisor	James Riggen	Harvey	Republican

64

MARSHALL COUNTY—County Seat: Marshalltown.

Auditor	A. S. Graham	Marshalltown	Republican
Clerk of Court	C. A. Norland	Marshalltown	Republican
Treasurer	L. B. Tucker	Marshalltown	Republican
Recorder	Agnes Specht	Marshalltown	Republican
Sheriff	Harry W. Jennings	Marshalltown	Republican
Supt. of Schools	R. C. Ringold	Marshalltown	Republican
Coroner	D. Dale Harris	Marshalltown	Republican
County Attorney	E. W. Adams	Marshalltown	Republican
Supervisor, Chm.	H. H. Schaper	Marshalltown	Republican
Supervisor	M. E. Hilleman	State Center	Republican
Supervisor	L. A. Hinshaw	Union	Republican

65

MILLS COUNTY—County Seat: Glenwood.

Auditor	Donald E. Strand	Glenwood	Republican
Clerk of Court	Verris Hubbell	Glenwood	Republican
Treasurer	Marvin Moore	Pacific Junction	Republican
Recorder	Hattie M. Brown	Glenwood	Republican
Sheriff	Robert I. Moore	Glenwood	Republican
Supt. of Schools	Amy Hammers	Glenwood	
Coroner	Floyd James	Glenwood	Republican
County Attorney	William Drake	Glenwood	Republican
Supervisor, Chm.	W. E. Agan	Glenwood	Republican
Supervisor	Mark Swarts	Silver City	Republican
Supervisor	John Clark	Henderson	Republican

COUNTY OFFICERS

66

MITCHELL COUNTY—County Seat: Osage.

Office	Name of Officer	Postoffice Address	Politics
Auditor	Ross M. Russell	Osage	Republican
Clerk of Court	Donald W. Tuttle	Osage	Republican
Treasurer	L. T. Ruehl	Osage	Republican
Recorder	Melvin J. Weinschenk	Osage	Democrat
Sheriff	Theo. Horn	Osage	Republican
Supt. of Schools	Louis P. Ortale	Osage	Republican
Coroner	R. L. Whitley	Osage	Republican
County Attorney	Jos. H. Sams	Osage	Republican
Supervisor, Chm.	Joseph A. Niess	Stacyville	Democrat
Supervisor	Oscar L. Krogstad	Osage	Republican
Supervisor	Lee E. Barker	Osage	Republican

67

MONONA COUNTY—County Seat: Onawa.

Office	Name of Officer	Postoffice Address	Politics
Auditor	Honsen Thomson	Onawa	Republican
Clerk of Court	E. H. Gulick	Whiting	Republican
Treasurer	E. H. Williams	Blencoe	Republican
Recorder	Paul McFarland	Onawa	Republican
Sheriff	Melvin S. Peterson	Onawa	Republican
Supt. of Schools	W. K. Price	Onawa	Republican
Coroner	E. E. Gingles	Onawa	Republican
County Attorney	Robert M. Underhill	Onawa	Republican
Supervisor, Chm.	O. H. Hale	Blencoe	Democrat
Supervisor	Frands Kafton	Mapleton	Democrat
Supervisor	S. E. Johnson	Moorhead	Republican

68

MONROE COUNTY—County Seat: Albia.

Office	Name of Officer	Postoffice Address	Politics
Auditor	Isabella Hope	Albia	Republican
Clerk of Court	Mrs. Gertrude Larson	Albia	Republican
Treasurer	W. M. Peterson	Albia	Republican
Recorder	Mrs. Temperance S. Shepherd	Albia	Democrat
Sheriff	John W. Goodwin	Albia	Democrat
Supt. of Schools	Ether Roberts	Albia	Republican
Coroner	Bart Downs	Albia	Republican
County Attorney	Frank A. Nichol	Albia	Republican
Supervisor, Chm.	Ray A. Rinehart	Moravia	Democrat
Supervisor	John Landsparger	Albia	Democrat
Supervisor	Raymond Winecup	Blakesburg	Republican
Supervisor—1948	Walter E. Roberts	Eddyville	Republican

69

MONTGOMERY COUNTY—County Seat: Red Oak.

Office	Name of Officer	Postoffice Address	Politics
Auditor	Grant Falk	Red Oak	Republican
Clerk of Court	C. E. Longstreet	Red Oak	Republican
Treasurer	Floyd M. Pratt	Red Oak	Republican
Recorder	Adrian G. Illingworth	Red Oak	Republican
Sheriff	Wayne W. McPherson	Red Oak	Republican
Supt. of Schools	Lula B. Reed	Red Oak	Republican
Coroner	Ray Sutphen	Villisca	Republican
County Attorney	Robert J. Railey	Red Oak	Republican
Supervisor, Chm.	D. R. Morgan	Red Oak	Republican
Supervisor	Clyde E. Means	Villisca	Republican
Supervisor	John Stannett	Elliott	Republican

70

MUSCATINE COUNTY—County Seat: Muscatine.

Office	Name of Officer	Postoffice Address	Politics
Auditor	E. R. Swickard	Muscatine	Republican
Clerk of Court	Harold Hanson	Muscatine	Republican
Treasurer	George Springborn	Muscatine	Republican
Recorder	Ida Grimm	Muscatine	Republican
Sheriff	Fred Nesper	Muscatine	Republican
Supt. of Schools	E. D. Bradley	Muscatine	Republican
Coroner	Dr. C. P. Phillips	Muscatine	Republican
County Attorney	A. Wayne Eckhardt	Muscatine	Republican
Supervisor, Chm.	Ralph Evans	West Liberty	Republican
Supervisor	W. Ernest Meeker	Letts	Republican
Supervisor	Frank Wilford	Muscatine	Republican
Supervisor	Newton Lang	Moscow	Republican
Supervisor	Charlie Drumm	Wilton Junction	Republican

71

O'BRIEN COUNTY—County Seat: Primghar.

Office	Name of Officer	Postoffice Address	Politics
Auditor	I. R. Isenberg	Primghar	Republican
Clerk of Court	G. H. Beckley	Primghar	Republican
Treasurer	Will F. Kaiser	Primghar	Republican
Recorder	Roy M. Hughes	Primghar	Republican
Sheriff	Edw. Leemkuil	Primghar	Republican
Supt. of Schools	Margaret Mann	Primghar	Republican
Coroner	Dr. J. A. Wagner	Primghar	Republican
County Attorney	Freeman G. Merrill	Sheldon	Republican
Supervisor, Chm.	Wm. J. Mattice	Primghar	Republican
Supervisor	W. J. Linder	Hartley	Republican
Supervisor	Edward H. Funk	Sheldon	Republican
Supervisor	Geo. W. Callenius	Granville	Democrat
Supervisor	Fred Hays	Sutherland	Republican

72

OSCEOLA COUNTY—County Seat: Sibley.

Auditor	William Frick	Sibley	Republican
Clerk of Court	P. J. Knapp	Sibley	Democrat
Treasurer	Geo. B. Brunson	Sibley	Republican
Recorder	Lillian Allard	Sibley	Republican
Sheriff	Lloyd D. Wilson	Sibley	Republican
Supt. of Schools	Earle M. Crosswait	Sibley	Republican
Coroner	L. H. Heebland, M. D.	Sibley	Democrat
County Attorney	Louis L. Corcoran	Sibley	Republican
Supervisor, Chm.	Albert Helmers	Sibley	Republican
Supervisor	Albert Graves	Ocheyedan	Democrat
Supervisor	Haja Hayenga	Sibley	Republican
Supervisor	Herman Stamp	Ocheyedan	Republican
Supervisor	M. J. Streit	Ashton	Democrat

73

PAGE COUNTY—County Seat: Clarinda.

Auditor	George F. Mitchell	Clarinda	Republican
Clerk of Court	Al Pfander	Clarinda	Republican
Treasurer	Paul G. Isaacson	Clarinda	Republican
Recorder	Frances Cagley	Clarinda	Republican
Sheriff	Ed. E. Hipsley	Clarinda	Republican
Supt. of Schools	Esther Hensleigh	Clarinda	Republican
Coroner	L. D. Walker	Clarinda	Republican
County Attorney	R. Everett McFarland	Clarinda	Republican
Supervisor, Chm.	Axel A. Nelson	Essex	Republican
Supervisor	Earl Anderson	Coin	Republican
Supervisor	F. F. Fulk	Shambaugh	Republican

74

PALO ALTO COUNTY—County Seat: Emmetsburg.

Auditor	Martin Thompson	Emmetsburg	Democrat
Clerk of Court	Ed. M. Thompson	Emmetsburg	Republican
Treasurer	Geo. W. Doerr	Emmetsburg	Republican
Recorder	Ellen K. Brerston	Emmetsburg	Republican
Sheriff	Richard O. Miller	Graettinger	Republican
Supt. of Schools	Edna Oliver	Ruthven	Republican
Coroner	R. J. Brink	Ayrshire	Democrat
County Attorney	Joseph Hand	Emmetsburg	Democrat
Supervisor, Chm.	Ormo Cottingham	Ayrshire	Republican
Supervisor	L. C. Phillips	Emmetsburg	Democrat
Supervisor	Frank Foley	Rodman	Democrat
Supervisor	John Thompson	Mallard	Republican
Supervisor	William McConnell	Osgood	Republican

75

PLYMOUTH COUNTY—County Seat: Le Mars.

Auditor	L. A. Ludwig	LeMars	Democrat
Clerk of Court	Earl Remer	LeMars	Democrat
Treasurer	Henry Poeckes	LeMars	Democrat
Recorder	Marie Jahn	LeMars	Democrat
Sheriff	Frank Scholer	LeMars	Democrat
Supt. of Schools	Christine Petersen	LeMars	Republican
Coroner	S. H. Luken	LeMars	Democrat
County Attorney	Morse Hoorneman	LeMars	Republican
Supervisor, Chm.	Wesley Pratt	Kingsley	Republican
Supervisor	I. H. Schulte	Renssen	Republican
Supervisor	Henry Grimjes	LeMars	Republican
Supervisor	Robert Brownlee	Merrill	Republican
Supervisor	Fred Claesson	Akron	Republican

COUNTY OFFICERS

76

POCAHONTAS COUNTY—County Seat: Pocahontas.

Office	Name of Officer	Postoffice Address	Politics
Auditor	Roy A. Johnson	Pocahontas	Republican
Clerk of Court	Katherine Bozell	Pocahontas	Republican
Treasurer	Duncan C. Grant	Pocahontas	Republican
Recorder	Kathryn Parker	Pocahontas	Republican
Sheriff	E. R. Stahly	Pocahontas	Republican
Supt. of School's	Frances R. Young	Pocahontas	Republican
Coroner	F. E. Heathman	Pocahontas	Republican
County Attorney	F. E. Van Alstine	Pocahontas	Republican
Supervisor, Chm.	O. F. Young	Laurens	Republican
Supervisor	G. C. Johnson	Fonda	Republican
Supervisor	J. M. Bush	Plover	Republican

77

POLK COUNTY—County Seat: Des Moines.

Office	Name of Officer	Postoffice Address	Politics
Auditor	L. O. Linstrum	Des Moines	Republican
Clerk of Court	Fred Barkalow	Des Moines	Republican
Treasurer	J. F. Bailie	Des Moines	Republican
Recorder	Jene Hammill	Des Moines	Republican
Sheriff	H. C. Reppert, Sr.	Des Moines	Democrat
Supt. of Schools	Ralph Norris	Des Moines	Republican
Coroner	A. E. Shaw	Des Moines	Republican
County Attorney	Carroll O. Switzer	Des Moines	Democrat
Supervisor, Chm.	W. H. Cotton	Des Moines	Republican
Supervisor	Roy J. Hild	Des Moines	Republican
Supervisor	Charles E. Parmenter	Ankeny	Republican
Supervisor	Charles Elson	Bondurant	Democrat
Supervisor	B. E. Newell	Altoona	Democrat
Supervisor	B. B. Dewey	Johnston	Republican

78

POTTAWATTAMIE COUNTY—County Seat: Council Bluffs.

Office	Name of Officer	Postoffice Address	Politics
Auditor	C. A. Bowers	Council Bluffs	Republican
Clerk of Court	John Stoufer	Council Bluffs	Republican
Treasurer	J. Martin Petersen	Council Bluffs	Republican
Recorder	Dorothy E. Christensen	Council Bluffs	Republican
Sheriff	L. H. Tyler	Council Bluffs	Republican
Supt. of Schools	Laura Leonard	Council Bluffs	Republican
Coroner	H. Stanley Woodring	Council Bluffs	Republican
County Attorney	Don H. Jackson	Council Bluffs	Republican
Supervisor, Chm.	Jim O. Henry	Macedonia	Republican
Supervisor	John Scott	Underwood	Republican
Supervisor	Henry Johnk	Hancock	Republican
Supervisor	M. A. Knott	Minden	Republican
Supervisor	C. O. Nickell	Council Bluffs	Republican

79

POWESHIEK COUNTY—County Seat: Montezuma.

Office	Name of Officer	Postoffice Address	Politics
Auditor	O. C. Mason	Montezuma	Republican
Clerk of Court	Chas. E. Dexter	Montezuma	Republican
Treasurer	J. R. McDonald	Montezuma	Republican
Recorder	Millie L. Zorn	Montezuma	Republican
Sheriff	J. F. Cochran	Montezuma	Republican
Supt. of Schools	Doris G. Hoy	Montezuma	Republican
Coroner	W. B. Phillips, M. D.	Montezuma	Republican
County Attorney	Lawrence B. Pedersen	Grimnell	Republican
Supervisor, Chm.	Clifford L. Braley	Montezuma	Republican
Supervisor	B. A. McCluskey	Brooklyn	Republican
Supervisor	Ray Hutchinson	Montezuma	Republican
Supervisor	Raymond E. Horn (1948)	Gibson	Republican

80

RINGGOLD COUNTY—County Seat: Mount Ayr.

Office	Name of Officer	Postoffice Address	Politics
Auditor	Chas. A. Hetzel	Mount Ayr	Republican
Clerk of Court	Chas. J. Lesan	Mount Ayr	Republican
Treasurer	Earl T. Hoover	Mount Ayr	Republican
Recorder	Donald Dailey	Mount Ayr	Republican
Sheriff	H. P. Todd	Mount Ayr	Republican
Supt. of Schools	Vers F. Dickens	Mount Ayr	Republican
Coroner	E. J. Watson	Diagonal	Republican
County Attorney	Grant L. Hayes	Mount Ayr	Republican
Supervisor, Chm.	Rowe T. Denny	Redding	Republican
Supervisor	R. E. Drake	Kellerton	Republican
Supervisor	Chris Larsen	Diagonal	Republican

81

SAC COUNTY—County Seat: Sac City.

Office	Name of Officer	Postoffice Address	Politics
Auditor	Walter E. Keir	Sac City	Republican
Clerk of Court	Lora Hughes	Sac City	Republican
Treasurer	Iva Bilbrey	Sac City	Republican
Recorder	Mrs. C. M. Mohler	Sac City	Republican
Sheriff	W. J. Stuart	Sac City	Republican
Supt. of Schools	P. A. Lauterbach	Sac City	Republican
Coroner	R. J. Mann	Sac City	Republican
County Attorney	Robert Currie	Sac City	Republican
Supervisor, Chm.	Geo. Strum	Sac City	Republican
Supervisor	J. D. Currie	Schaller	Republican
Supervisor	John McLean	Odebolt	Republican

82

SCOTT COUNTY—County Seat: Davenport.

Auditor	W. F. Voss	Davenport	Republican
Clerk of Court	Elmer Jens	Davenport	Republican
Treasurer	Ben F. Luetje	Pleasant Valley	Democrat
Recorder	Clarence E. Hagen	Davenport	Republican
Sheriff	Walter H. Beuse	Davenport	Democrat
Supt. of Schools	Harry W. Bause	Walcott	
Coroner	Frank C. Keppy	Davenport	Republican
County Attorney	Clark O. Filseth	Davenport	Republican
Supervisor, Chm.	William Goetsch	Davenport	Republican
Supervisor	Alfred F. Lage	Davenport	Republican
Supervisor	Walter Meyer	Walcott	Republican
Supervisor	Harry W. Schiele	Davenport	Republican
Supervisor	Hugo C. Sierk	Princeton	Republican

83

SHELBY COUNTY—County Seat: Harlan.

Auditor	Chet Hansen	Harlan	Republican
Clerk of Court	Mike Finken	Harlan	Democrat
Treasurer	Ralph H. Henderson	Harlan	Democrat
Recorder	Elmer A. Bus	Harlan	Republican
Sheriff	Orrall D. Gsarthart	Harlan	Democrat
Supt. of Schools	F. E. Brouhard	Harlan	Republican
Coroner	Al L. Nielson	Harlan	Republican
County Attorney	Geo. O. Hurley	Harlan	Republican
Supervisor, Chm.	John F. Wendt	Earling	Democrat
Supervisor	Clarence E. Doonan	Corley	Republican
Supervisor	Tom Dinesen	Harlan	Republican

84

SIOUX COUNTY—County Seat: Orange City.

Auditor	M. J. Van Wyk	Orange City	Republican
Clerk of Court	Dewey Wiersma	Orange City	Republican
Treasurer	C. E. Balkema	Orange City	Republican
Recorder	Milton Van Roekel	Orange City	Republican
Sheriff	Harry Dykstra	Orange City	Republican
Supt. of Schools	C. H. Tye	Orange City	Republican
Coroner	Chas. Vander Ploeg	Sioux Center	Republican
County Attorney	Henry J. Te Paske	Orange City	Republican
Supervisor, Chm.	C. H. Sedgwick	Hawarden	Republican
Supervisor	P. E. DeVries	Sioux Center	Republican
Supervisor	Ed Moss	Hull	Republican
Supervisor	Jake H. Hop	Alton	Republican
Supervisor	John H. Dykstra	Boyden	Republican

85

STORY COUNTY—County Seat: Nevada.

Auditor	Byron Dickey	Nevada	Republican
Clerk of Court	Lake E. Davison	Nevada	Republican
Treasurer	Russell L. Golly	Nevada	Republican
Recorder	Sina Kloster	Nevada	Republican
Sheriff	G. A. Hall	Nevada	Republican
Supt. of Schools	E. P. Schindler	Nevada	Republican
Coroner	Guy W. Mills	McCallsburg	Republican
County Attorney	Ed. J. Kelley	Ames	Republican
Supervisor, Chm.	J. C. Eriland	Slater	Republican
Supervisor	Claude Moran	Nevada	Republican
Supervisor	George W. Sowers	Story City	Republican

COUNTY OFFICERS

277

86

TAMA COUNTY—County Seat: Toledo.

Office	Name of Officer	Postoffice Address	Politics
Auditor	C. Harland Yerkes	Toledo	Republican
Clerk of Court	Mary T. Svacina	Tama	Democrat
Treasurer	Ralph Fife	Tama	Republican
Recorder	Ella Harvey	Toledo	Republican
Sheriff	Harry P. Sharp	Toledo	Republican
Supt. of Schools	Ernest P. Simmons	Toledo	
Coroner	E. J. Miller	Garwin	Republican
County Attorney	Walter J. Willett	Tama	Republican
Supervisor	Lee Kiszale	Garwin	Republican
Supervisor	August Untiedt	Trær	Republican
Supervisor	Henry E. Whitsell	Tama	Democrat

87

TAYLOR COUNTY—County Seat: Bedford.

Auditor	Charles Tomlinson	Bedford	Republican
Clerk of Court	C. E. Paul	Bedford	Republican
Treasurer	W. L. Steeves	Bedford	Republican
Recorder	John E. Fitch	Bedford	Republican
Sheriff	Harry E. Lucas	Bedford	Republican
Supt. of Schools	Verona Jones	Bedford	Republican
Coroner	Floyd Shum	Bedford	Republican
County Attorney	A. Elton Jensen	Bedford	Republican
Supervisor, Chm.	W. W. Walker	Lenox	Republican
Supervisor	Ralph E. Clayton	Bedford	Republican
Supervisor	Ora C. Cade	New Market	Republican

88

UNION COUNTY—County Seat: Creston.

Auditor	Rex M. Wilder	Creston	Republican
Clerk of Court	Harry Dawson	Creston	Republican
Treasurer	Bessie M. Stearns	Creston	Republican
Recorder	Roy H. Cunningham	Creston	Republican
Sheriff	J. R. Ewing	Creston	Republican
Supt. of Schools	Ella M. Day	Creston	Republican
Coroner	Cullen B. Roe, M. D.	Afton	Republican
County Attorney	Geo. F. Allen	Creston	Republican
Supervisor, Chm.	Gerald W. Smith	Creston	Republican
Supervisor	Ray A. Wilson	Creston	Republican
Supervisor	Rex Amos	Afton	Republican
Supervisor	Ralph S. Hartsook	Afton	Democrat
Supervisor	Robert N. Robertson	Shannon City	Republican

89

VAN BUREN COUNTY—County Seat: Keosauqua.

Auditor	Ralph Clark	Keosauqua	Republican
Clerk of Court	Hollis Elliott	Keosauqua	Republican
Treasurer	Harold Wells	Milton	Republican
Recorder	Caecil Carnahan	Keosauqua	Republican
Sheriff	Geo. W. Swales	Keosauqua	Republican
Supt. of Schools	J. R. Congill	Keosauqua	Republican
Coroner	Harold W. Catcott	Birmingham	Republican
County Attorney	W. J. McConnell	Keosauqua	Republican
Supervisor, Chm.	Chester P. Barker	Keosauqua	Republican
Supervisor	Roy E. Pickard	Bonaparte	Republican
Supervisor	Craig Wilson	Milton	Republican

90

WAPELLO COUNTY—County Seat: Ottumwa.

Auditor	Mrs. Guy Kitterman	Ottumwa	Democrat
Clerk of Court	Goldson Swain	Ottumwa	Republican
Treasurer	J. Edward Mick	Ottumwa	Republican
Recorder	Mrs. Louie Pinneo	Ottumwa	Republican
Sheriff	Everett E. Orman	Ottumwa	Republican
Supt. of Schools	J. G. Turner	Ottumwa	
Coroner	Gordon C. Traul	Ottumwa	Democrat
County Attorney	Burn Bannister	Ottumwa	Republican
Supervisor, Chm.	Henry L. Fabritis	Ottumwa	Democrat
Supervisor	Chas. F. Harter	Ottumwa	Republican
Supervisor	Seth E. Carlson	Blakeburg	Republican

91

WARREN COUNTY—County Seat: Indianola.

Office	Name of Officer	Postoffice Address	Politics
Auditor	C. B. Dyke	Indianola	Republican
Clerk of Court	Mariys Walker	Indianola	Republican
Treasurer	Ina Morton	Indianola	Republican
Recorder	Isabel Allen	Indianola	Republican
Sheriff	Lewis Johnson	Indianola	Republican
Supt. of Schools	Chas. N. Elmore	Indianola	
Coroner	Chester Demaree	Lacoma	Democrat
County Attorney	Dale Ewalt	Indianola	Republican
Supervisor, Chm.	Wayne F. Jones	Indianola	Republican
Supervisor	Bert Nutt	Indianola	Republican
Supervisor	Jerry Sennard	Beech	Republican
Supervisor	Roy Hatcher (1948)	Indianola	Republican

92

WASHINGTON COUNTY—County Seat: Washington.

Auditor	Fred E. Bourgeois	Washington	Republican
Clerk of Court	R. R. Noonan	Washington	Republican
Treasurer	W. E. Howell	Washington	Republican
Recorder	Harriet Coulter	Washington	Republican
Sheriff	H. M. Putnam	Washington	Republican
Supt. of Schools	Lester B. Krabill	Washington	Republican
Coroner	W. S. Kyle, M. D.	Washington	Republican
County Attorney	John C. Owen	Washington	Republican
Supervisor, Chm.	Ned Morrow	Wellman	Republican
Supervisor	Arthur Wiley	Washington	Republican
Supervisor	Clarence Fulton	Crawfordsville	Republican

93

WAYNE COUNTY—County Seat: Corydon.

Auditor	H. H. Miskimins	Corydon	Republican
Clerk of Court	Margaret B. Nessen	Corydon	Republican
Treasurer	Ray Fletcher	Corydon	Republican
Recorder	Willia C. Niday	Corydon	Republican
Sheriff	C. C. Hogue	Corydon	Republican
Supt. of Schools	B. C. Barron	Corydon	Democrat
Coroner	D. R. Ingraham	Sewal	Republican
County Attorney	Elton A. Johnston	Corydon	Republican
Supervisor, Chm.	Perry D. Sears	Allerton	Republican
Supervisor	Easley M. Roberts	Promise City	Republican
Supervisor	F. B. Hotchkiss	Cambria	Republican

94

WEBSTER COUNTY—County Seat: Fort Dodge.

Auditor	Dan J. Rhodes	Fort Dodge	Republican
Clerk of Court	Joe F. Youngstrom	Dayton	Republican
Treasurer	Verne E. Hale	Fort Dodge	Republican
Recorder	Heien E. Bartlett	Fort Dodge	Republican
Sheriff	Joe L. McMahon	Fort Dodge	Democrat
Supt. of Schools	J. Clare Robinson	Fort Dodge	Democrat
Coroner	Abal L. Lundgren	Fort Dodge	Republican
County Attorney	Ralph W. Bastian	Fort Dodge	Republican
Supervisor, Chm.	J. F. Fitzgerald	Duncombe	Democrat
Supervisor	J. F. Sullivan	Badger	Republican
Supervisor	Harry Cox	Ft. Dodge	Republican
Supervisor	C. T. Jacobson	Dayton	Democrat
Supervisor	A. E. Manchester	Fort Dodge	Republican

95

WINNEBAGO COUNTY—County Seat: Forest City.

Auditor	Oscar G. Narum	Forest City	Republican
Clerk of Court	H. G. Lundberg	Forest City	Republican
Treasurer	H. M. Levison	Forest City	Republican
Recorder	Joseph T. Peterson	Forest City	Republican
Sheriff	Maurice Monson	Forest City	Republican
Supt. of Schools	Clara B. Olson	Forest City	Republican
Coroner	Arnold B. Anderson, Jr.	Lake Mills	Republican
County Attorney	Dudley Weible	Forest City	Republican
Supervisor	Ernest P. Nelson	Forest City	Republican
Supervisor	John Huber	Buffalo Center	Republican
Supervisor	Nels B. Dolen	Leland	Republican

96

WINNESHIEK COUNTY—County Seat: Decorah.

Office	Name of Officer	Postoffice Address	Politics
Auditor	Melvin Sattre	Decorah	Republican
Clerk of Court	Wm. Mosby	Decorah	Democrat
Treasurer	Norman K. Lee	Decorah	Republican
Recorder	James Hepburn	Decorah	Republican
Sheriff	Geo. W. Harms	Decorah	Democrat
Supt. of Schools	Charles G. Stoen	Decorah	Republican
Coroner	Harry Steine	Decorah	Republican
County Attorney	Carl Nystrom	Calmar	Republican
Supervisor, Chm.			
Supervisor	E. G. Soland	Decorah	Republican
Supervisor	Jos. F. Swehla	Spillville	Democrat
Supervisor	Carlton D. Gager	Cresco	Republican
Supervisor	Peter N. Wennes	Spring Grove, Minn.	Republican
Supervisor	J. Ernest Ask	Decorah	Republican

97

WOODBURY COUNTY—County Seat: Sioux City.

Auditor	W. H. Thompson	Sioux City	Republican
Clerk of Court	Foster Thompson	Sioux City	Republican
Treasurer	Van W. Hamnerstrom	Sioux City	Republican
Recorder	Carroll H. Jaedt	Sioux City	Republican
Sheriff	Edwin L. Lunde	Sioux City	Republican
Supt. of Schools	Charles G. Halley	Sioux City	Republican
Coroner	J. E. Swanson	Sioux City	Republican
County Attorney	Edward L. Moran	Sioux City	Republican
Supervisor, Chm.	Robert E. Carlson	Smithland	Republican
Supervisor	H. W. Henderson	Sioux City	Republican
Supervisor	Chas. S. Riggs	Lawton	Republican
Supervisor	Ivan C. Eckhart	Correctionville	Republican
Supervisor	Rudolph Olson	Sergeant Bluff	Republican
Supervisor	Lester L. Kenney (1948)	Bronson	Republican

98

WORTH COUNTY—County Seat: Northwood.

Auditor	W. R. Christiansen	Northwood	Republican
Clerk of Court	Ole O. Bakken	Northwood	Republican
Treasurer	Louie Mostrom	Northwood	Republican
Recorder	Harvey E. Gaarder	Northwood	Democrat
Sheriff	Carl M. Shaimo	Northwood	Republican
Supt. of Schools	Glenn S. Cleveland	Northwood	Republican
Coroner	Robert C. Bride	Manly	Republican
County Attorney	L. E. Plummer	Northwood	Democrat
Supervisor, Chm.	Norton E. Aussenhaus	Kensett	Republican
Supervisor	Otto H. Buechels	Manly	Republican
Supervisor	H. I. Harmon	Northwood	Republican

99

WRIGHT COUNTY—County Seat: Clarion.

Auditor	F. Ross Henry	Clarion	Republican
Clerk of Court	R. V. Geslin	Clarion	Republican
Treasurer	H. E. Sullivan	Clarion	Republican
Recorder	Grace L. Fletcher	Clarion	Republican
Sheriff	Roy E. Wilson	Clarion	Republican
Supt. of Schools	C. W. Sankey	Clarion	Republican
Coroner	H. P. Walker	Clarion	Republican
County Attorney	Harian L. Larson	Goldfield	Republican
Supervisor	A. W. Smith	Belmont	Democrat
Supervisor	H. C. Pinkham	Goldfield	Republican
Supervisor	Wm. Fisher	Eagle Grove	Republican
Supervisor	Geo. S. Trowbridge	Dows	Republican
Supervisor	T. J. Henry	Clarion	Republican

Republican State Central Committee

617-620 Empire Building
Des Moines, Iowa

Chairman.....	Willis B. York, Madrid
Vice Chairman.....	Mrs. Gertrude Wilharm, Sumner
Director of Publicity.....	Robert L. Klauer, Davenport
National Committeeman.....	Harrison E. Spangler, Cedar Rapids
National Committeewoman.....	Mrs. Charles E. Hickman, Centerville

District Members

- First—A. L. Doud, Douds; Mrs. Margaret Hinderman, Wapello.
 Second—Harvey M. Lange, Dubuque; Mrs. Arlene Raymond, Independence.
 Third—Mrs. Gertrude Wilharm, Sumner.
 Fourth—W. Keith Hamill, Newton; Mrs. Lloyd Thurston, Osceola.
 Fifth—Charles D. Van Werden, Winterset; Mrs. Alice E. Figg, Des Moines.
 Sixth—Willis B. York, Madrid; S. R. Torgeson, Lake Mills (assistant); Mrs. Georgianna Amsden, Webster City.
 Seventh—Whitney Gilliland, Glenwood; Mrs. Anna Lomas, Red Oak.
 Eighth—A. A. Coburn, Cherokee; Mrs. Helen Vanderburg, Boyden.

Democratic State Central Committee

Fort Des Moines Hotel
Des Moines, Iowa

Chairman.....	Jake More, Harlan
Vice Chairman.....	Mrs. Benona Young, Bloomfield
Secretary.....	Mrs. Mary Dalton Cole, Ft. Dodge
Treasurer.....	William R. Hart, Iowa City
National Committeeman.....	G. G. Jeck, Atlantic
National Committeewoman.....	Mrs. Florence Lynch, Le Mars

District Members

- First—William R. Hart, Iowa City; Mrs. Alberta Metcalf Kelly, Nichols.
 Second—J. William McLaughlin, Cedar Rapids; Mrs. Stella Laffan, Waukon.
 Third—Iver Christoffersen, Cedar Falls; Mrs. Leona Busching, Nashua.
 Fourth—J. P. Daughton, Creston; Mrs. Benona Young, Bloomfield.
 Fifth—Ralph N. Lynch, Des Moines; Mrs. Beulah Ridler, Knoxville.
 Sixth—C. B. Murtagh, Algona; Mrs. Mary Dalton Cole, Ft. Dodge.
 Seventh—Otha D. Wearin, Hastings; Mrs. Ethel Peterson, Exira.
 Eighth—T. P. Cleary, Sioux City; Mrs. Florence Lynch, Le Mars.

Primary Election

Canvass by counties of the votes cast at the Primary Election June 3, 1946, for the candidates for Governor and Lieutenant Governor.

COUNTIES	Governor			Lieutenant Governor	
	Blue Rep.	Olmsted Rep.	Miles Dem.	Evans Rep.	Allen Dem.
Adair.....	971	443	183	1,112	152
Adams.....	1,064	928	234	1,495	250
Allamakee.....	1,753	715	576	1,814	515
Appanoose.....	1,409	647	799	1,843	710
Audubon.....	890	449	396	1,007	368
Benton.....	1,127	656	232	1,195	211
Black Hawk.....	2,974	1,877	555	3,177	477
Boone.....	1,733	828	308	1,656	278
Bremer.....	843	371	595	990	506
Buchanan.....	1,695	870	645	2,018	557
Buena Vista.....	1,553	1,215	233	1,899	189
Butler.....	1,078	824	181	1,331	159
Calhoun.....	610	306	180	626	167
Carroll.....	757	470	1,905	894	1,499
Cass.....	1,439	750	267	1,721	234
Cedar.....	1,066	430	260	1,265	237
Cerro Gordo.....	2,465	934	1,520	2,298	1,201
Cherokee.....	1,139	461	208	1,224	186
Chickasaw.....	764	399	267	789	232
Clarke.....	887	520	341	1,078	295
Clay.....	616	266	132	581	116
Clayton.....	1,502	582	667	1,724	612
Clinton.....	1,152	982	325	1,316	310
Crawford.....	694	411	753	750	721
Dallas.....	1,059	844	322	1,531	293
Davis.....	694	251	833	783	778
Decatur.....	804	373	525	1,004	473
Delaware.....	948	479	221	1,133	193
Des Moines.....	1,869	1,449	949	2,639	847
Dickinson.....	532	182	230	429	215
Dubuque.....	718	229	3,297	651	2,881
Emmet.....	931	578	142	990	124
Fayette.....	2,361	1,060	813	2,758	730
Floyd.....	871	382	164	956	141
Franklin.....	1,477	496	205	1,378	162
Fremont.....	383	243	296	543	285
Greene.....	1,031	414	146	928	147
Grundy.....	1,225	872	282	1,406	231
Guthrie.....	1,806	1,239	251	2,185	214
Hamilton.....	1,547	941	386	1,508	245
Hancock.....	1,799	898	235	1,847	192
Hardin.....	1,403	870	230	1,260	179
Harrison.....	1,079	247	449	1,130	413
Henry.....	1,408	530	336	1,464	285
Howard.....	812	362	356	765	307
Humboldt.....	1,336	809	205	1,581	180
Ida.....	686	571	141	958	132
Iowa.....	1,082	581	303	1,050	284
Jackson.....	1,194	523	817	1,045	744
Jasper.....	2,063	1,247	663	2,561	605
Jefferson.....	1,320	501	309	1,397	259
Johnson.....	1,080	653	1,584	1,416	1,414
Jones.....	1,202	782	452	1,552	399
Keokuk.....	1,285	677	515	1,538	465
Kossuth.....	1,156	450	1,169	1,254	960
Lee.....	1,562	826	527	1,773	475
Linn.....	3,658	2,385	891	4,058	722
Louis.....	1,278	593	203	1,440	191
Lucas.....	858	670	209	1,159	185
Lynn.....	856	318	132	950	116
Madison.....	1,273	814	191	1,552	197
Mahaska.....	1,993	1,045	553	1,930	615
Marion.....	847	504	828	1,104	733
Marshall.....	1,875	947	272	2,063	253
Mills.....	1,102	280	277	1,226	269
Mitchell.....	1,348	509	255	1,350	222
Monona.....	912	250	495	982	509
Monroe.....	873	607	386	1,235	835
Montgomery.....	1,090	521	208	1,452	198

Primary Vote for Governor and Lieutenant Governor—Continued

COUNTIES	Governor			Lieutenant Governor	
	Blue Rep.	Oldtime Rep.	Miles Dem.	Evans Rep.	Allen Dem.
Muscatine.....	2,019	1,205	243	1,672	216
O'Brien.....	1,311	601	335	1,438	232
Osceola.....	449	144	113	396	91
Page.....	1,663	1,117	197	2,097	178
Palo Alto.....	1,259	585	326	1,292	687
Plymouth.....	690	263	279	710	243
Pocahontas.....	985	790	262	1,017	224
Polk.....	11,150	10,781	3,293	12,908	2,613
Pottawattamie.....	3,525	1,282	775	3,384	706
Poweshiek.....	1,193	620	368	1,492	357
Ringgold.....	1,532	754	254	1,675	230
Sar.....	1,044	551	188	1,255	161
Scott.....	1,263	988	571	1,545	529
Shelby.....	780	283	714	746	670
Sioux.....	1,843	718	246	1,800	212
Story.....	2,685	1,324	401	2,188	351
Tama.....	1,270	494	427	1,348	362
Taylor.....	1,137	704	202	1,379	185
Union.....	920	659	261	1,215	235
Van Buren.....	1,436	676	371	1,681	328
Wapello.....	1,647	863	1,439	1,787	1,251
Warren.....	1,116	707	261	1,471	240
Washington.....	1,547	802	298	1,856	283
Wayne.....	741	348	322	873	292
Webster.....	1,483	942	1,069	1,540	945
Winneshago.....	1,870	1,075	190	2,130	171
Winneshiek.....	1,524	1,033	544	1,791	468
Woodbury.....	3,708	2,217	1,539	4,693	1,424
Worth.....	558	150	158	538	142
Wright.....	2,212	1,542	325	2,755	273
Totals.....	141,024	80,590	50,385	158,931	44,133

For Secretary of State and Auditor of State

Canvass by counties of the votes cast at the Primary Election June 3, 1946, for the candidates for Secretary of State and Auditor of State.

COUNTIES	Secretary of State			Auditor of State	
	Miller Rep.	Ropes Rep.	Hogan Dem.	Akers Rep.	Yager Dem.
Adair.....	757	448	143	1,079	148
Adams.....	1,061	548	209	1,423	198
Allamakee.....	1,511	567	555	1,833	514
Appanoose.....	994	814	711	1,721	701
Audubon.....	767	369	355	868	387
Benton.....	923	555	212	1,203	209
Black Hawk.....	2,306	1,543	468	3,131	457
Boone.....	1,328	703	271	1,665	269
Bremer.....	634	426	522	937	608
Buchanan.....	1,487	703	577	1,959	555
Buena Vista.....	1,406	777	183	1,812	185
Butler.....	894	604	157	1,249	153
Calhoun.....	494	307	162	680	162
Carrall.....	541	487	1,468	879	1,412
Cass.....	1,225	612	232	1,679	230
Cedar.....	923	456	229	1,249	226
Cerro Gordo.....	1,581	1,252	1,207	2,308	1,216
Cherokee.....	819	575	182	1,185	183
Chickasaw.....	612	336	234	755	221
Clarke.....	736	429	289	1,039	296
Clay.....	474	269	114	586	116
Clayton.....	1,213	622	626	1,672	607
Clinton.....	1,017	701	305	1,380	303
Crawford.....	550	428	699	775	696
Dallas.....	948	711	280	1,493	288
Davis.....	520	314	756	793	752
DeCATUR.....	641	404	465	974	463
Delaware.....	807	406	206	1,078	190

Primary Vote for Secretary of State and Auditor of State—Continued

COUNTIES	Secretary of State			Auditor of State	
	Miller Rep.	Ropes Rep.	Hogan Dem.	Akers Rep.	Yager Dem.
Des Moines	2,028	890	850	2,585	850
Dickinson	402	209	214	458	255
Dubuque	499	307	3,713	651	2,866
Emmet	755	409	121	959	124
Fayette	1,959	1,001	742	2,562	718
Floyd	648	407	147	933	141
Franklin	1,033	542	149	1,359	151
Fremont	304	252	283	512	286
Greene	713	468	147	933	147
Grundy	1,089	509	233	1,343	236
Guthrie	1,466	999	220	2,098	218
Hamilton	1,163	688	240	1,458	237
Hancock	1,420	767	190	1,817	187
Hardin	1,116	600	175	1,263	160
Harrison	590	617	412	1,080	415
Henry	1,047	557	288	1,446	288
Howard	542	302	315	731	305
Humboldt	1,152	624	179	1,542	169
Ida.	588	509	123	937	131
Iowa	885	478	282	1,026	277
Jackson	898	412	755	1,041	739
Jasper	1,805	1,063	532	2,550	584
Jefferson	978	566	256	1,404	259
Johnson	888	582	1,405	1,374	1,373
Jones	1,157	511	410	1,507	388
Keokuk	1,057	613	461	1,525	453
Kossuth	910	486	937	1,187	960
Lee	1,377	620	470	1,741	463
Linn	3,111	1,958	737	4,123	717
Louisa	1,027	549	183	1,412	185
Lucas	768	528	181	1,166	176
Lyon	667	382	113	894	108
Madison	1,117	631	160	1,500	155
Mahaska	1,697	855	513	1,913	499
Marion	709	504	727	1,097	716
Marshall	1,569	892	244	2,137	243
Mills	795	399	245	1,062	241
Mitchell	984	546	225	1,277	211
Monona	126	1,009	452	951	450
Monroe	848	537	327	1,269	326
Montgomery	868	534	192	1,258	160
Muscatine	1,513	912	219	1,944	211
O'Brien	1,092	514	286	1,373	317
Osceola	295	170	90	389	93
Page	1,459	813	174	2,002	172
Palo Alto	998	483	695	1,211	666
Plymouth	513	311	236	671	235
Pocahontas	893	535	228	1,007	223
Polk	7,886	8,624	2,472	13,342	2,430
Pottawattamie	2,372	1,409	691	3,303	691
Poweshiek	1,017	601	356	1,460	341
Ringgold	1,182	653	224	1,614	218
Sac	750	636	158	1,196	152
Scott	1,110	878	538	1,694	538
Shelby	601	304	662	749	654
Sioux	1,326	712	217	1,729	208
Story	1,543	1,255	363	2,252	350
Tama	922	580	352	1,299	351
Taylor	856	632	182	1,323	176
Union	778	543	228	1,185	231
Van Buren	1,154	605	318	1,558	317
Wapello	1,378	764	1,219	2,041	1,222
Warren	943	682	232	1,414	234
Washington	1,241	790	355	1,819	260
Wayne	584	364	291	845	260
Webster	1,249	807	989	1,549	927
Winnebago	1,847	709	163	2,024	161
Winneshiak	1,500	572	468	1,750	447
Woodbury	2,464	2,684	1,409	4,491	1,375
Worth	365	253	142	618	136
Wright	1,894	1,016	266	2,538	260
Totals	111,649	71,461	44,634	156,038	43,094

For Treasurer of State, Secretary of Agriculture and Attorney General

Canvass by counties of the votes cast at the Primary Election June 3, 1946, for the candidates for Treasurer of State, Secretary of Agriculture and Attorney General.

COUNTIES	Treasurer of State			Secretary of Agriculture		Attorney General		
	Cruikshank Rep.	Grimes Rep.	Smith Dem.	Linu Rep.	McMahon Dem.	Laughlin Rep.	Rankin Rep.	Kepford Dem.
Adair	357	789	145	1,131	141	457	656	142
Adams	332	1,125	199	1,432	195	751	741	193
Allamakee	710	1,247	511	1,850	521	725	1,204	494
Appanoose	421	1,353	713	1,662	685	588	1,168	632
Audubon	327	734	358	1,036	369	350	689	338
Benton	586	833	208	1,262	206	556	849	210
Black Hawk	1,745	1,953	465	3,138	451	1,647	1,952	471
Boone	920	1,041	280	1,739	270	394	1,017	265
Bremner	229	801	515	946	497	253	785	502
Buchanan	661	1,446	556	1,997	565	662	1,403	537
Buena Vista	753	1,253	174	1,877	172	661	1,189	186
Butler	378	1,014	159	1,306	154	407	949	153
Calhoun	401	364	192	653	162	354	399	158
Carroll	225	765	1,430	812	1,554	290	645	1,324
Cass	541	1,222	226	1,704	220	689	1,074	215
Cedar	402	900	240	1,281	226	378	900	219
Cerro Gordo	925	1,778	1,166	2,359	1,152	960	1,758	1,117
Cherokee	651	635	180	1,208	171	521	739	155
Chickasaw	288	596	232	752	222	239	623	219
Clarke	99	1,244	293	1,078	280	538	565	271
Clay	305	371	112	578	115	307	384	113
Clayton	489	1,310	605	1,709	597	527	1,237	592
Clinton	731	915	305	1,391	308	677	957	289
Crawford	486	458	712	826	709	474	448	695
Dallas	345	1,232	286	1,540	280	483	1,064	279
Davis	132	724	758	777	745	208	572	733
Decatur	134	946	452	964	458	683	345	454
Delaware	287	891	199	1,138	188	370	765	181
Des Moines	957	1,310	844	2,607	830	671	2,116	801
Dickinson	259	297	214	478	205	255	303	206
Dubuque	419	361	2,937	656	2,969	398	377	2,823
Emmet	345	757	122	1,007	126	355	708	116
Fayette	627	2,271	738	2,750	723	845	1,916	694
Floyd	283	705	147	936	145	304	697	141
Franklin	317	1,165	153	1,477	156	300	1,239	142
Fremont	182	390	288	526	285	295	270	278
Greene	461	673	148	991	145	484	637	144
Grundy	390	1,079	228	1,489	242	438	908	213
Guthrie	701	1,542	218	2,227	218	771	1,472	208
Hamilton	697	1,013	243	1,565	231	547	1,014	231
Hancock	466	1,526	180	1,922	190	634	1,308	176
Hardin	691	952	172	1,309	166	688	906	166
Harrison	565	572	412	1,079	415	563	526	399
Henry	537	1,003	297	1,495	280	331	1,186	274
Howard	226	563	304	748	306	261	523	262
Humboldt	643	997	170	1,710	170	515	1,094	157
Ida	501	508	123	972	129	371	623	122
Iowa	516	772	286	1,082	275	514	756	272
Jackson	720	582	746	1,055	741	676	598	734
Jasper	640	2,144	588	2,732	580	922	1,863	557
Jefferson	386	1,076	253	1,389	250	351	1,105	238
Johnson	348	1,152	1,310	1,382	1,371	410	1,074	1,327
Jones	408	1,153	392	1,531	383	573	1,027	376
Kookuk	400	1,222	457	1,548	449	375	1,191	498
Kossuth	549	743	940	1,224	970	411	837	875
Lee	907	1,011	472	1,753	477	379	1,754	439
Linn	2,134	2,784	731	4,252	712	2,048	2,790	682
Louisa	358	1,133	186	1,374	179	336	1,126	178
Lucas	200	1,085	178	1,144	174	476	733	165
Lyon	418	570	100	888	100	350	614	95
Madison	329	1,384	169	1,580	156	684	937	150
Mahaska	1,023	1,334	533	1,988	488	1,033	1,289	494
Marion	300	881	722	1,098	704	350	786	686
Marshall	1,048	1,324	243	2,100	250	1,050	1,311	245
Mills	358	755	237	1,051	235	503	579	228
Mitchell	452	658	220	1,320	207	492	907	202
Monona	504	495	453	956	449	310	681	443
Monroe	276	1,048	323	1,222	319	378	940	312
Montgomery	356	973	191	1,310	188	523	785	181

Primary Vote for Treasurer of State, Secretary of Agriculture and Attorney General—Continued

COUNTIES	Treasurer of State			Secretary of Agriculture		Attorney General		
	Cruikshank Rep.	Grimes Rep.	Smith Dem.	Linn Rep.	McMahon Dem.	Laughlin Rep.	Rankin Rep.	Kepford Dem.
Muscataine.....	1,059	1,318	220	1,974	213	1,027	1,297	215
O'Brien.....	552	936	300	1,389	270	501	960	258
Osceola.....	172	256	98	356	94	143	271	85
Page.....	544	1,627	176	2,018	173	1,181	956	186
Palo Alto.....	520	870	647	1,321	673	405	926	640
Plymouth.....	371	401	231	702	231	279	465	222
Pocahontas.....	512	787	217	1,075	217	463	802	216
Polk.....	4,656	10,403	2,440	13,660	2,444	4,510	10,618	2,377
Pottawattamie.....	1,932	1,761	686	3,323	675	1,883	2,099	662
Poweshiek.....	334	1,246	350	1,450	342	340	1,158	336
Ringgold.....	299	1,502	219	1,611	215	1,140	806	208
Sac.....	490	806	153	1,226	147	526	729	138
Scott.....	844	1,089	548	1,612	536	781	1,151	534
Shelby.....	881	490	670	810	660	391	458	641
Sioux.....	816	1,092	208	1,728	200	681	1,204	186
Story.....	1,046	1,608	358	2,348	347	1,059	1,545	345
Tama.....	345	1,075	354	1,322	342	340	1,050	348
Taylor.....	311	1,118	183	1,270	179	917	509	174
Union.....	196	1,118	226	1,213	224	737	543	223
Van Buren.....	467	1,231	312	1,669	309	383	1,385	287
Wapello.....	818	1,279	1,230	1,887	1,202	771	1,302	1,175
Warren.....	246	1,298	234	1,465	234	577	900	227
Washington.....	425	1,547	253	1,833	252	408	1,512	247
Wayne.....	126	816	286	853	280	404	511	280
Webster.....	932	1,017	932	1,638	1,003	862	1,133	811
Winnebago.....	631	1,565	170	2,088	168	649	1,456	157
Winneshiak.....	531	1,415	463	1,792	441	899	1,187	431
Woodbury.....	2,905	2,167	1,387	4,624	1,394	1,726	3,043	1,305
Worth.....	139	455	138	532	136	138	434	135
Wright.....	804	1,730	259	2,668	253	894	1,655	246
Totals.....	59,211	114,596	43,278	189,644	43,009	62,251	108,696	41,451

For Commerce Commissioner and Superintendent of Public Instruction

Canvass by counties of the votes cast at the Primary Election June 3, 1946, for the candidates for Commerce Commissioner and Superintendent of Public Instruction.

COUNTIES	Commerce Commissioner						Superintendent of Public Instruction	
	Long Rep.	MacHenry Rep.	Richardson Rep.	Smith Rep.	Snyder Dem.	Walsh Dem.	Parker Rep.	Nanes Dem.
Adair.....	555	272	568	460	119	130	1,060	136
Adams.....	596	421	653	658	174	153	1,382	191
Ahamakee.....	785	346	1,093	839	322	475	1,841	476
Appanoose.....	819	538	913	729	680	529	1,672	693
Audubon.....	497	245	591	489	257	508	978	333
Benton.....	631	675	822	681	212	197	1,271	206
Black Hawk.....	1,970	1,184	2,107	1,400	435	450	3,339	426
Boone.....	1,131	585	1,173	789	284	265	1,750	263
Bremer.....	421	197	606	526	369	433	907	466
Buchanan.....	832	408	1,349	784	416	442	1,909	529
Buena Vista.....	720	430	1,043	945	127	150	1,795	154
Butler.....	497	232	581	618	114	126	1,191	137
Calhoun.....	438	249	449	301	313	683	159
Carroll.....	375	210	508	497	1,091	1,316	938	1,230
Cass.....	730	410	897	856	164	183	1,680	203
Cedar.....	469	272	926	453	180	179	1,139	203
Cerro Gordo.....	1,274	921	1,413	1,395	1,051	1,075	2,571	1,043
Cherokee.....	491	242	703	537	124	152	1,154	153
Chickasaw.....	391	210	503	376	161	198	720	203
Clarke.....	559	375	457	454	231	222	1,083	276
Clay.....	388	226	358	331	114	110	601	106
Clayton.....	680	334	1,029	837	447	516	1,620	577
Clinton.....	1,015	524	1,000	623	305	302	1,404	299
Crawford.....	548	537	547	626	665	670	845	679
Dallas.....	671	501	851	820	237	249	1,400	274
Davis.....	327	207	448	824	675	529	743	729
Decatur.....	522	351	502	433	420	385	964	451
Delaware.....	521	177	766	349	147	159	1,058	161

Primary Vote for Commerce Commissioner and Superintendent of Public Instruction—Continued

COUNTIES	Commerce Commissioner						Superintendent of Public Instruction	
	Long Rep.	MacHenry Rep.	Richardson Rep.	Smith Rep.	Snyder Dem.	Walsh Dem.	Parker Rep.	Nanes Dem.
Des Moines	1,188	684	1,622	1,030	820	680	2,400	751
Dickinson	306	187	267	253	201	207	487	203
Dubuque	362	298	476	375	2,719	2,829	691	2,714
Emmet	359	217	501	616	86	104	1,004	114
Fayette	1,122	594	1,802	1,184	538	618	2,740	692
Floyd	339	231	470	463	86	113	899	118
Franklin	696	356	647	633	126	139	1,421	155
Fremont	252	165	306	216	223	237	508	275
Greene	633	335	643	444	144	144	1,001	143
Grundy	557	337	695	665	174	178	1,319	205
Guthrie	953	635	1,031	983	171	188	2,204	203
Hamilton	747	585	851	852	225	221	1,598	231
Hancock	680	383	657	1,549	145	157	2,004	179
Hardin	760	572	681	769	158	156	1,415	166
Harrison	954	422	448	341	312	329	1,054	416
Henry	605	334	900	637	244	248	3,431	253
Howard	298	151	491	382	233	279	722	278
Humboldt	520	317	748	853	85	148	1,590	156
Ida	375	208	598	423	100	109	898	114
Iowa	737	479	745	492	267	206	1,080	259
Jackson	653	502	522	638	726	697	1,113	727
Jasper	1,282	882	1,396	1,132	460	474	2,617	558
Jefferson	618	897	910	577	215	198	1,368	239
Johnson	563	318	1,036	614	1,047	1,188	1,365	1,328
Jones	580	314	1,174	571	302	335	1,515	368
Keokuk	588	362	1,067	634	380	381	1,498	433
Kossuth	418	235	609	774	566	820	1,177	876
Lee	895	503	1,072	762	405	380	1,693	421
Linn	2,530	1,332	3,877	1,806	692	708	4,177	695
Louis	583	303	772	586	161	146	1,397	166
Lucas	707	339	545	476	160	133	1,109	171
Lyon	411	133	514	395	74	79	898	92
Madison	728	468	730	580	123	140	1,513	145
Mahaska	1,125	1,014	1,140	1,094	505	484	974	464
Marion	610	385	567	448	598	545	1,083	691
Marshall	1,384	756	1,382	940	239	241	2,206	239
Mills	505	353	559	403	181	191	1,073	220
Mitchell	430	292	627	726	143	171	1,280	202
Monona	453	327	534	369	368	372	952	441
Monroe	603	371	583	551	269	287	1,223	318
Montgomery	611	357	647	507	155	154	1,235	175
Muscatine	1,057	996	1,353	996	213	222	2,017	212
O'Brien	735	387	741	574	226	236	1,312	201
Osceola	160	72	232	234	83	82	379	86
Page	948	644	1,089	861	137	154	2,047	155
Palo Alto	465	222	666	609	278	629	1,276	682
Plymouth	290	140	420	321	180	226	676	215
Pocahontas	577	527	606	618	204	228	1,167	212
Polk	8,615	0,947	6,805	4,633	2,274	2,450	13,246	2,270
Pottawattamie	1,985	1,323	2,265	1,368	657	650	3,336	632
Poweshiek	614	327	846	606	291	262	1,420	336
Ringgold	803	530	775	613	185	158	1,655	199
Sac	673	272	667	581	101	142	1,239	140
Scott	871	608	1,098	861	530	530	1,653	529
Shelby	495	281	515	340	628	643	801	639
Sioux	832	332	920	712	138	154	1,602	166
Story	1,340	862	1,473	1,253	340	314	2,324	336
Tama	505	313	833	513	237	275	1,255	312
Taylor	509	312	640	542	137	147	1,316	172
Union	506	286	588	545	177	180	1,090	173
Van Buren	626	463	923	682	276	203	1,693	295
Wapello	940	797	1,113	1,096	1,168	1,172	1,661	1,200
Warren	761	492	676	682	200	196	1,371	212
Washington	771	494	1,297	649	201	225	1,802	248
Wayne	467	287	451	372	261	250	842	285
Webster	1,017	741	1,140	886	891	923	1,694	883
Winneshago	660	357	729	1,988	121	130	2,472	154
Winneshiek	715	337	1,095	957	348	348	1,762	422
Woodbury	1,943	1,256	2,740	1,945	950	1,267	4,491	1,399
Worth	178	101	282	391	112	127	555	133
Wright	758	543	1,218	1,588	182	218	2,671	242
Totals	77,899	49,949	91,769	73,359	36,198	38,138	156,790	40,412

Congressional Primary Election

Returns by Counties of Votes Cast at the Primary Election June 3,
1946, for Candidates for Congress.

FIRST DISTRICT

COUNTIES	Martin Rep.	Williams Dem.
Cedar.....	1,217	212
Des Moines.....	2,738	836
Henry.....	1,528	286
Iowa.....	1,160	265
Jefferson.....	1,491	243
Johnson.....	1,359	1,359
Lee.....	1,888	441
Louisa.....	1,458	175
Muscatine.....	2,142	210
Scott.....	1,729	528
Van Buren.....	1,736	307
Washington.....	1,813	239
Totals.....	20,257	5,101

SECOND DISTRICT

COUNTIES	Talle Rep.	Bernhart Dem.
Allamakee.....	2,035	470
Benton.....	1,301	203
Buchanan.....	1,900	465
Clayton.....	1,753	573
Clinton.....	1,519	302
Delaware.....	1,140	166
Dubuque.....	719	2,741
Fayette.....	2,681	652
Jackson.....	1,166	725
Jones.....	1,543	862
Linn.....	4,213	704
Winnebiek.....	2,025	420
Totals.....	21,995	7,781

THIRD DISTRICT

COUNTIES	Gwynne Rep.	Ryan Dem.	Seemann Dem.
Black Hawk.....	3,551	260	225
Bremer.....	1,019	367	226
Butler.....	1,323	141	23
Cerro Gordo.....	2,441	728	492
Chickasaw.....	760	125	104
Floyd.....	901	84	47
Franklin.....	1,553	92	65
Grundy.....	1,490	167	85
Hardin.....	1,508	121	101
Howard.....	770	128	149
Marshall.....	2,296	140	113
Mitchell.....	1,196	121	78
Tama.....	1,364	151	177
Worth.....	513	80	53
Totals.....	20,683	2,695	1,916

Primary Votes for Candidates for Congress—Continued

FOURTH DISTRICT

COUNTIES	LeCompte Rep.	Augustine Dem.
Appanoose.....	1,789	698
Clarke.....	1,137	279
Davis.....	704	674
Decatur.....	941	420
Jasper.....	2,598	536
Keokuk.....	1,511	472
Lucas.....	1,224	162
Mahaska.....	2,118	549
Monroe.....	1,174	291
Poweshiek.....	1,444	323
Ringgold.....	1,705	212
Union.....	1,146	204
Wapello.....	2,114	1,175
Wayne.....	964	273
Totals.....	20,629	6,268

FIFTH DISTRICT

COUNTIES	Cunningham Rep.	Yenter Rep.	Browner Dem.
Dallas.....	1,241	297	238
Madison.....	1,451	255	149
Marion.....	1,055	158	693
Polk.....	12,656	3,477	2,422
Story.....	2,000	716	347
Warren.....	1,306	217	265
Totals.....	19,739	5,120	4,054

SIXTH DISTRICT

COUNTIES	Dolliver Rep.	Johnson Dem.
Boone.....	1,762	276
Calhoun.....	740	154
Carroll.....	919	1,261
Crawford.....	850	676
Emmet.....	928	107
Greene.....	1,051	142
Hamilton.....	1,812	237
Hancock.....	1,855	198
Humboldt.....	1,772	158
Kossuth.....	1,252	883
Palo Alto.....	1,276	556
Pocahontas.....	1,263	219
Webster.....	1,936	915
Winneshago.....	2,163	158
Wright.....	2,680	261
Totals.....	22,249	6,211

Primary Votes for Candidates for Congress—Continued

SEVENTH DISTRICT

COUNTIES	Jensen Rep.	Revell Rep.	Allen Dem.
Adair.....	980	270	138
Adams.....	1,430	315	193
Audubon.....	1,030	257	348
Cass.....	1,743	314	212
Fremont.....	492	74	261
Guthrie.....	1,937	711	196
Harrison.....	1,037	166	408
Mills.....	1,036	146	207
Monona.....	888	183	471
Montgomery.....	1,258	240	190
Page.....	1,936	399	161
Pottawattamie.....	3,226	928	647
Shelby.....	762	179	649
Taylor.....	1,345	261	161
Totals.....	19,170	4,413	4,242

EIGHTH DISTRICT

COUNTIES	Hoeven Rep.	Heikens Dem.
Buena Vista.....	2,006	169
Cherokee.....	1,251	157
Clay.....	653	121
Dickinson.....	528	212
Ida.....	975	124
Lyon.....	1,034	95
O'Brien.....	1,528	260
Osceola.....	425	82
Plymouth.....	753	214
Sac.....	1,246	134
Sioux.....	2,101	181
Woodbury.....	4,779	1,233
Totals.....	17,289	3,042

Primary Election

FOR STATE SENATOR

Canvass by districts of the votes cast at the Primary Election, June 3, 1946, for candidates for nomination for State Senator.

Name	Total Votes	Name	Total Votes
FIRST DISTRICT		TWENTY-NINTH DISTRICT	
Stanley L. Hart (R).....	1,909	Fred Maytag (R).....	2,417
Orville Meyer (D).....	450	Ross R. Mowry (R).....	719
SIXTH DISTRICT		THIRTIETH DISTRICT	
(To fill vacancy)		Harris M. Coggeshall (R).....	
Kathlyn M. Kirketeg (R).....	3,007	George Faul (R).....	9,168
SEVENTH DISTRICT		George E. O'Malley (D).....	
Earl C. Fishbaugh, Jr. (R).....	2,733	THIRTY-FOURTH DISTRICT	
NINTH DISTRICT		E. C. Myrland (R).....	
W. N. Skourup (R).....	2,601	William M. Tatum (D).....	
Thomas J. Dalley (D).....	898	THIRTY-FIFTH DISTRICT	
TENTH DISTRICT		Robert C. Reilly (D).....	
Harlan C. Foster (R).....	3,271	THIRTY-SEVENTH DISTRICT	
Ralph H. Smutz (D).....	232	G. R. Hill (R).....	
TWELFTH DISTRICT		Eddie C. Wirts (D).....	
Luke Vittetoe (R).....	2,993	THIRTY-EIGHTH DISTRICT	
THIRTEENTH DISTRICT		John P. Berg (R).....	
E. K. Bekman (R).....	2,089	Emory W. Loomis (D).....	
John B. Shea (D).....	1,268	FORTY-FOURTH DISTRICT	
SIXTEENTH DISTRICT		Ralph W. Zastrow (R).....	
(To fill vacancy)		Stanley Keating (D).....	
J. Lyle Musmaker (R).....	2,625	FORTY-SECOND DISTRICT	
John K. Sawyer (D).....	319	William Linnevoild (R).....	
EIGHTEENTH DISTRICT		E. T. Haugen (R).....	
Jay C. Colburn (R).....	1,493	Ed Vrba (D).....	
Julius A. Lensch (R).....	1,451	FORTY-FIFTH DISTRICT	
Lars P. Nielsen (D).....	864	Richard V. Leo (R).....	
TWENTIETH DISTRICT		Edward M. Bratton (D).....	
F. A. (Ted) Latchaw (R).....	2,211	FORTY-EIGHTH DISTRICT	
Herman E. Lord (R).....	2,415	Ralph E. Benson (R).....	
Gale McClean (D).....	387	Carroll A. Lane (R).....	
TWENTY-FIRST DISTRICT		Peter F. Hansen (D).....	
Frank D. Martin (R).....	1,778	FIFTIETH DISTRICT	
Walter Dietz (D).....	553	Guy E. Mack (R).....	
TWENTY-SECOND DISTRICT		J. F. Miller (R).....	
O. H. Henningsen (R).....	1,585	LeRoy A. Rader (D).....	
L. W. Stolk (D).....	304		

Primary Election

FOR STATE REPRESENTATIVE

Canvass by counties of the votes cast at the Primary Election June 3, 1946, for candidates for nomination for State Representative.

County	Candidates	Republican	Democratic	S
Adair	Ivan R. Mills	1,075		R3
	Samuel A. Lewellen		137	
Adams	Elmer E. Cooper	775		
	Ernest Humbert	1,129		
	Dale Harrison		207	
Allamakee	Elmer Pieper	1,303		
	C. A. Palmer	1,007		
	Bernard A. Houlihan		578	
Appanoose	Floyd R. Bankson	796		
	Leonard E. Scott	1,133		
	Max E. Ellis		707	
Audubon	J. J. Ruhs	1,099		
	Mel M. Graham		390	
Benton	Harry E. Weichman	1,395		
	Henry J. Gunnewald		209	
Black Hawk	Arch W. McFarlane	3,342		
	Fred W. Tesmer	3,301		
	Iver Christoffersen		481	
	Marvin B. Ferguson		445	
Boone	C. G. Good	1,206		
	Clifford N. Nystrom	1,175		
	J. Frank Judge		299	
Bremer	Joe F. Gardner	396		
	William S. Lynes	750		
	W. Ray Heiserman		490	
Bubanan	R. A. Nelson	1,937		R3
	W. M. Armstrong		552	
Buena Vista	Albert Hansen	1,079		
	J. Oliver Landness	1,319		
	H. C. Petersen		178	
Butler	H. A. Moore	1,221		
	Hugh W. Boyd		143	
Calhoun	Oliver N. Baker	732		
	V. P. McManus		163	
Carroll	James W. Wilson	398		
	J. E. Hansen		1,567	
Cass	G. T. Kuester	1,803		
	Harry Baraholdt		225	
Cedar	D. A. Donohue	1,131		R11
	Thomas E. Cress		226	
Cerro Gordo	W. H. Nicholas	2,587		
	O. A. Muhlstein		1,133	
Cherokee	Laurence M. Boothby	1,328		R2
	Glenn Curtis		187	
Chickasaw	Arthur C. Blatti	814		
	George Fiens		223	
Clarke	Henry Siefkas	1,195		R1
	Warren M. Edwards		323	
Clay	A. H. Avery	684		
	Kenneth E. Heribster		114	
Clayton	Ernest T. Smith	1,547		
	C. L. Crder		623	
Clinton	Harold J. Barden	895		
	Harvey J. Loug	1,344		
	Leo P. McElaney	1,335		
	John E. Murphy		317	
	William A. Siegmund		299	
Crawford	Allert Weiss	911		
	Paul Kuhlmann		856	
Dallas	Ralph G. Carlile	698		
	M. M. Neal	861		
	Lucien S. Doran		252	
Davis	W. R. Firman	767		
	Fred McNeal		645	
Decatur	E. B. Saylor	884		
	L. C. Conwell		442	
Delaware	Glenn E. Robinson	1,107		R3
	James W. Klaus		183	
Des Moines	Walden T. Smith	2,584		
	Clarence B. Carter		772	
Dickinson	David G. Ainsworth	471		
	Merwin Smith		227	

Primary Votes for State Representative—Continued

County	Candidates	Republican	Democratic	S
Dubuque	Vincent E. Hird	3,089	..
	Arnold Utzig	3,326	..
Emmet	George H. Robb	1,064
	Fred W. Daries	112	..
Fayette	J. C. Davis	2,487
	Donald H. Shaw	677	..
Floyd	William Kruse	938	R2
	A. R. Melross	137	..
Franklin	A. E. Rankin	1,596
	Robert C. Wolf	157	..
Fremont	W. J. Kilpatrick	525
	Frank L. Head	269	..
Greene	Henry E. Stevens	1,063
	Hans J. Hagedorn	143	..
Grundy	H. R. Frei, Jr.	1,452
	C. W. Ross	265	..
Guthrie	R. E. Duffield	1,281
	W. L. Hawu	1,035
	Rex R. Schwenneker	480
	Herbert E. Culver	198	..
Hamilton	John A. Walker	1,411
	John S. Heffner	861
	Mrs. G. H. Maxon	257	..
Hancock	Penn Eckels	1,970
	Carl O. Roe	191	..
Hardin	C. A. Bryson	1,127
	James W. Wright	877
	Wm. H. Dreier	182	..
Harrison	Walter F. Noble	1,040
	Harold W. Brown	412	..
Henry	Carl A. Anderson	1,508	R1
	Donald J. Bell	237	..
Howard	W. R. Williams	652
	G. J. Van Buren	249
	W. A. "Bill" Bents	337	..
Humboldt	Oliver H. DeGroot	1,134
	Edward Oppedahl	960
	W. M. Smith	160	..
Ida	M. F. Bockwoldt	477
	Bert K. Fairchild	449
	Robert J. Leth	349
	John A. Babb	127	..
Iowa	Chris F. Hinrichs	867
	Charles L. Selser	816
	J. T. McGarcy	275	..
Jackson	Willard Ingalls	1,123
	E. J. Hartvigsen	767	..
Jasper	Edw. J. Morrissey	2,648
	F. L. Hummel	527	..
Jefferson	Wilson Reed	943
	Chester L. Hickenbottom	782
	Sam C. Simmons	271	..
Johnson	Jacob A. Swisher	822
	Harold W. Vestermark	814
	William H. Bartley	414	..
	Frank J. Krall	845	..
	Emil G. Trott	572	..
Jones	Clifford M. Strawman	1,555
	Cecil R. Farmer	415	..
Keokuk	G. A. Beman	1,466	R2
	C. L. Rice	455	..
Kossuth	Chas. W. Patterson	1,206
	Casey Loss	1,093	..
Lee	Thomas W. Wellington	1,784	R4
	John P. Sullivan	447	..
Linn	C. J. Knickerbocker	3,393
	Ernest Kosek	3,380
	George E. Farmer	3,372
	William McLaughlin	714	..
	Charles W. Hobbie	684	..
Louisa	M. F. Hicklin	1,440	R3
	R. J. Cotter	191	..
Lucas	Ray E. Shepard	1,222
	Clell Whitlatch	181	..
Lyon	B. L. Datisman	1,009
	Enno E. Klinkenborg	104	..

Primary Votes for State Representative—Continued

County	Candidates	Republican	Democratic	S
Madison	S. G. Hoeness	772		
	Virgil E. Smith	1,170		
	Roy E. Patrick		152	
Mahaska	Edward S. Lloyd	1,148		
	Carroll L. Brown	1,322		
	Robert L. Ireland		519	
Marion	Claire G. Frangs	744		R1
	Peter W. Viesser		542	D2
Marshall	William F. Shirley	1,195		
	W. Eldon Walker	1,404		
	Sam J. Burrougas		238	
Mills	Ira L. Turner	1,084		R1
	Orley Altekruze		225	
Mitchell	Allert G. Olson	1,882		
Monona	Geo. L. Brown	977		
	A. Earl McNeill		473	
Monroe	Hugh W. Lundy	1,075		
	Robert M. Morrissey		306	
Montgomery	Elmer A. Bass	1,388		
	L. A. Nelson		199	
Muscataine	W. C. Hendrix	2,084		
	Eda E. McCole		214	
O'Brien	Harry E. Watson	1,432		
	V. C. McCarty		273	
Osceola	Clint L. Fletcher	432		
	W. J. Johannes		123	
Page	Ed. W. Fulk	1,972		
	Herman F. Offenburger		156	
Palo Alto	Frank Koch			
	(Write-in candidate over ten per cent)	545		
	John Kacmarynski		644	
Plymouth	J. Henry Lucken	771		
	J. H. Shearon		22	
Pocahontas	Guy G. Butler	1,165		
	Mae A. Lynch		247	
Polk	Carl A. Burkman	9,003		
	Frank B. Hallagan	8,178		
	H. W. Hanson	3,786		
	Joseph C. Picken	2,555		
	Ted Sloans	8,810		
	Harry Booth		2,313	
	A. E. Reynolds		2,336	
Pottawattamie	Andrew J. Nielsen	3,343		
	H. W. Waiter	3,319		
	Tom F. Callaghan		674	
	Charles W. McCauley		678	
Poweshiek	John W. Gannaway	1,437		R2
	Mary Cullison		318	
Ringgold	George B. Keater	1,097		
	K. T. Prentis	1,076		
	Bert A. Saltzman		220	
Sac	A. G. Redman	1,213		
	A. B. Canady		151	
Scott	Philip T. Hedin	1,730		
	Fred Schwengel	1,728		
	C. J. Neary		527	
	Edward J. Striegel		520	
Shelby	Francis Kerr	763		
	J. H. Frederickson		661	
Sioux	Russell A. Patrick	1,851		
	W. C. Kooiman	700		
	John Van Gronigen		196	
Story	Albert Steinberg	1,494		
	Richard N. Mason	1,372		
	M. McLaughlin		356	
Tama	Lawrence Putney	1,310		
	Mrs. Herbert Lorens		340	
Taylor	Edwin Beard	644		
	Arthur P. King	1,008		
	Charles J. Palmer		164	D14
	E. L. Edwards	1,156		
Union	C. T. Griep		214	
	O. C. Williams	1,854		R1

Primary Votes for State Representative—Continued

County	Candidates	Republican	Democratic	S
Wapello.....	Willard E. Dullard.....	1,233
	Edna C. Lawrence.....	1,264
	Paul Troeger.....	1,729
	Dean Aubrey.....	1,182	..
Warren.....	Wade H. McReynolds.....	1,207	..
	Harold Felton.....	1,400
	J. R. Downing.....	220	..
Washington.....	T. H. Huston.....	1,814
	Forrest D. Walker.....	236	..
Wayne.....	Gene Poston.....	309	..
Webster.....	Conrad G. Beisser.....	481
	Amey M. Bloom.....	847
	W. P. Clark.....	821
	Charles F. O'Connor.....	0
Winnebago.....	Joseph L. Canavan.....	987	..
	Theo. Klemesrud.....	2,310
Winnebask.....	Ira E. Link.....	148	..
	C. M. Langland.....	1,940
Woodbury.....	Henry P. Field.....	464	..
	Harold F. (Lum) Nelson.....	3,297
	Fred E. Riddle.....	1,844
	Charles S. Van Eaton.....	3,990
	George E. Cutler.....	1,188	..
Worth.....	Berth Madison.....	1,086	..
	Claus Randall.....	495
	Norman Norland.....	144	..
Wright.....	Gerhard Thompson.....	1,677
	L. E. Wilson.....	1,779
	W. J. McLaughlin.....	250	..

General Election

Vote Cast at General Election November 5, 1946, by Counties for
Governor and Lieutenant Governor

COUNTIES	Governor			Lieutenant Governor		
	Blue Rep.	Miles Dem.	Gabriel Proh.	Evans Rep.	Allen Dem.	Tarr Proh.
Adair.....	2,144	1,159	16	2,122	975	13
Adams.....	2,017	1,160	8	1,854	1,061	8
Allamakee.....	4,064	2,350	16	3,998	2,227	17
Appanoose.....	3,622	3,302	37	3,670	2,378	40
Audubon.....	1,861	1,808	6	1,582	1,709	6
Benton.....	2,221	1,854	15	2,236	1,627	29
Black Hawk.....	9,397	6,579	86	9,656	5,965	86
Boone.....	3,292	2,789	42	3,173	2,186	53
Bremer.....	2,683	1,655	14	2,510	1,608	17
Buchanan.....	3,637	2,487	11	3,456	2,211	12
Buena Vista.....	2,285	1,844	18	2,268	1,565	19
Butler.....	2,327	1,314	11	2,274	1,037	10
Calhoun.....	1,623	1,231	15	1,618	946	18
Carroll.....	2,757	3,956	9	2,543	3,240	8
Cass.....	3,684	1,647	8	3,636	1,432	10
Cedar.....	2,819	1,369	14	2,784	1,244	15
Cerro Gordo.....	6,381	5,385	31	6,966	4,848	36
Cherokee.....	2,223	1,073	11	2,140	829	13
Chickasaw.....	2,552	2,358	10	2,487	2,074	10
Clarke.....	1,962	1,359	21	1,898	1,130	21
Clay.....	1,774	1,282	10	1,723	1,045	22
Clayton.....	3,991	2,652	14	3,854	2,470	12
Clinton.....	7,860	5,085	18	7,901	4,568	42
Crawford.....	8,115	2,383	13	2,622	2,145	19
Dallas.....	3,230	2,469	66	3,309	2,250	64
Davis.....	2,198	1,999	13	1,969	1,353	15
Decatur.....	2,713	2,261	13	2,564	2,033	13
Delaware.....	3,034	1,529	15	3,004	1,395	13
Des Moines.....	5,453	4,247	35	5,551	3,642	44
Dickinson.....	1,839	1,260	10	1,642	1,095	9
Dubuque.....	7,142	7,309	16	6,631	6,308	28
Emmet.....	1,482	1,003	12	1,480	840	13
Fayette.....	5,328	3,716	21	5,287	3,288	21
Floyd.....	2,972	1,688	10	2,977	1,528	12
Franklin.....	2,142	1,467	18	1,995	1,130	16
Fremont.....	2,221	1,463	6	2,204	1,399	4
Greene.....	2,075	1,422	20	2,068	1,085	24
Grundy.....	2,535	1,556	13	2,377	1,073	13
Guthrie.....	2,469	1,583	9	2,387	1,310	10
Hamilton.....	2,708	1,711	30	2,759	1,343	34
Hancock.....	2,284	1,529	7	2,211	1,239	7
Hardin.....	3,007	2,189	9	2,885	1,697	15
Harrison.....	3,388	2,242	17	3,177	2,227	17
Henry.....	3,007	1,684	33	3,087	1,406	39
Howard.....	2,423	2,366	16	2,353	2,094	18
Humboldt.....	2,016	1,358	13	1,971	1,144	11
Ida.....	1,446	760	2	1,386	708	3
Iowa.....	2,679	2,156	180	2,614	1,782	142
Jackson.....	3,794	2,709	5	3,427	2,446	5
Jasper.....	4,296	3,771	56	4,322	3,342	40
Jefferson.....	3,057	1,831	42	3,061	1,160	41
Johnson.....	4,771	5,850	19	4,663	5,507	19
Jones.....	3,129	2,444	11	3,026	2,208	11
Keokuk.....	3,446	2,980	31	3,372	2,672	31
Kossuth.....	3,158	3,282	9	2,926	2,867	9
Lee.....	6,164	5,069	44	6,148	4,561	35
Linn.....	13,231	9,475	83	13,381	8,638	86
Louisia.....	2,116	1,143	13	2,038	926	12
Lucas.....	1,984	1,308	29	1,972	1,164	38
Lyon.....	1,573	634	3	1,544	544	2
Madison.....	2,292	1,324	25	2,327	1,157	25
Mahaska.....	3,223	2,567	290	3,170	2,122	259
Marion.....	3,519	8,698	68	3,426	3,615	61
Marshall.....	4,035	2,342	179	4,115	1,967	156
Mills.....	2,198	904	20	2,197	826	20
Mitchell.....	2,383	1,142	13	2,176	963	13
Monona.....	2,876	2,038	8	2,424	2,406	7
Monroe.....	2,219	2,112	28	2,110	1,737	27
Montgomery.....	2,747	1,278	12	2,816	1,128	13
Muscatine.....	4,286	2,320	18	4,321	2,062	20

Vote Cast at General Election November 5, 1946, by Counties for Governor and Lieutenant Governor—Continued

COUNTIES	Governor			Lieutenant Governor		
	Blue Rep.	Miles Dem.	Gabriel Prob.	Evans Rep.	Allen Dem.	Tarr Prob.
O'Brien.....	2,793	1,376	10	2,623	1,215	16
Osceola.....	1,275	718	4	1,173	646	5
Page.....	3,329	1,161	39	3,353	1,015	40
Palo Alto.....	2,564	2,556	15	2,368	2,235	12
Plymouth.....	3,317	1,461	3	3,212	1,285	4
Pocahontas.....	1,875	1,966	9	1,792	1,531	10
Polk.....	23,647	23,500	242	23,230	19,924	225
Pottawattamie.....	8,141	4,201	41	7,957	4,084	33
Poweshiek.....	2,887	2,122	29	2,857	1,914	31
Ringgold.....	2,881	1,256	22	2,264	1,029	22
Sac.....	2,184	1,838	15	2,202	1,107	17
Scott.....	12,757	8,365	21	12,614	7,685	22
Shelby.....	2,515	2,108	42	2,393	2,080	33
Sioux.....	3,789	1,184	23	3,670	1,086	19
Story.....	4,387	2,813	41	4,321	2,381	54
Tama.....	3,848	3,436	12	3,788	3,046	10
Taylor.....	2,408	1,201	14	2,360	1,083	14
Union.....	3,387	1,958	18	3,345	1,710	18
Van Buren.....	1,849	1,095	16	1,839	915	17
Wajello.....	6,512	6,247	33	6,429	5,691	42
Warren.....	2,578	1,777	28	2,581	1,577	29
Washington.....	3,203	1,759	16	3,160	1,570	20
Wayne.....	2,472	2,108	25	2,459	1,890	27
Webster.....	4,882	5,252	38	4,904	4,197	50
Winnebago.....	2,224	1,064	13	1,651	850	9
Winneshiek.....	4,320	3,290	7	4,061	3,011	9
Woodbury.....	12,610	7,793	55	12,297	7,350	57
Worth.....	1,398	1,105	8	1,333	1,016	9
Wright.....	2,541	2,435	18	2,801	1,954	11
Totals.....	362,592	266,190	2,899	354,387	234,463	2,902

Vote Cast at General Election November 5, 1946, by Counties for Secretary of State and Auditor of State

COUNTIES	Secretary of State			Auditor of State		
	Bergeson Rep.	Hogan Dem.	Ramsay Prob.	Akers Rep.	Yager Dem.	Banks Prob.
Adair.....	2,123	902	15	2,156	865	16
Adams.....	1,524	997	8	1,864	953	8
Allamakee.....	3,944	2,221	16	4,042	2,003	17
Appanoose.....	3,680	2,707	43	3,802	2,639	40
Audubon.....	1,658	1,617	9	1,678	1,623	6
Benton.....	2,384	1,493	19	2,374	1,487	19
Black Hawk.....	9,708	5,835	99	9,776	5,724	89
Boone.....	3,222	1,951	80	3,307	1,854	64
Bremer.....	2,408	1,487	17	2,467	1,441	16
Buchanan.....	3,460	2,184	10	3,490	2,090	11
Buena Vista.....	2,429	1,387	19	2,841	1,432	20
Butler.....	2,285	927	14	2,309	903	14
Calhoun.....	1,663	854	20	1,681	840	16
Carroll.....	2,577	3,060	9	2,543	3,060	8
Cass.....	3,642	1,329	10	3,481	1,321	11
Cedar.....	2,843	1,152	16	2,879	1,102	14
Cerro Gordo.....	6,505	4,800	50	6,524	4,606	34
Cherokee.....	2,255	786	12	2,174	833	10
Chickasaw.....	2,479	2,080	9	2,487	1,992	8
Clarke.....	1,869	1,033	21	1,916	985	21
Clay.....	1,770	949	26	1,871	1,098	27
Clayton.....	3,800	2,521	12	3,366	2,389	12
Clinton.....	7,954	4,484	19	8,033	4,387	17
Crawford.....	2,716	1,976	25	2,581	2,045	19
Dallas.....	3,365	2,080	64	3,375	2,043	64
Davis.....	1,922	1,835	13	2,038	1,751	15
Decatur.....	2,510	1,979	13	2,613	1,913	13
Delaware.....	2,953	1,392	15	3,044	1,294	14
Des Moines.....	5,651	3,460	55	6,815	3,443	50

Vote Cast at General Election November 5, 1946, by Counties for Secretary of State and Auditor of State—Continued

COUNTIES	Secretary of State			Auditor of State		
	Bergeson Rep.	Hogan Dem.	Ramsey Proh.	Akers Rep.	Yager Dem.	Banks Proh.
Dickinson	1,615	1,028	18	1,324	1,602	7
Dubuque	5,835	8,561	23	6,488	6,185	18
Emmet	1,667	747	14	1,471	829	13
Fayette	5,288	3,231	21	5,316	3,146	20
Floyd	3,004	1,453	13	3,021	1,447	13
Franklin	2,009	976	24	2,103	927	22
Fremont	2,173	1,389	4	2,166	1,391	3
Greene	2,099	948	29	2,135	925	24
Grundy	2,385	951	17	2,421	918	17
Guthrie	2,448	1,179	12	2,491	1,156	11
Hamilton	2,690	1,194	38	2,837	1,183	33
Hancock	2,214	1,122	9	2,264	1,086	8
Hardin	2,971	1,472	22	3,049	1,414	19
Harrison	3,264	2,139	17	3,256	2,142	16
Henry	3,114	1,316	46	3,186	1,245	43
Howard	2,325	2,067	18	2,364	1,994	18
Humboldt	2,025	1,019	9	2,063	995	10
Ida	1,487	601	4	1,438	613	3
Iowa	2,584	1,701	140	2,650	1,613	132
Jackson	3,376	2,475	8	3,415	2,455	4
Jasper	4,445	3,118	37	4,505	3,068	32
Jefferson	3,113	1,521	45	3,367	1,464	44
Johnson	4,798	5,297	21	4,848	5,179	19
Jones	2,978	2,222	11	3,084	2,074	11
Keokuk	3,402	2,551	31	3,490	2,499	31
Kossuth	2,887	2,755	10	2,831	2,742	10
Lee	5,176	4,360	103	6,355	4,242	42
Linn	13,655	8,239	101	13,712	8,119	93
Louisia	2,015	901	14	2,078	865	13
Lucas	1,998	1,074	37	2,030	1,064	37
Lyon	1,559	515	3	1,535	522	1
Madison	2,322	1,107	24	2,352	1,086	21
Mahaaska	3,123	1,964	279	3,290	1,861	266
Marion	3,465	3,467	55	3,592	3,360	55
Marshall	4,212	1,767	156	4,332	1,705	134
Mills	2,071	863	21	2,083	857	22
Mitchell	2,172	927	16	2,151	905	17
Monona	2,774	1,870	8	2,649	1,964	9
Monroe	2,112	1,718	31	2,285	1,612	28
Montgomery	2,728	1,111	13	2,763	1,077	13
Muscatine	4,358	1,982	18	4,366	1,955	20
O'Brien	2,687	1,102	18	2,658	1,281	17
Osceola	1,154	615	5	1,105	676	4
Page	3,377	944	40	3,422	911	41
Palo Alto	2,497	2,087	18	2,345	2,172	16
Plymouth	3,298	1,184	5	3,197	1,242	4
Pocahontas	1,866	1,376	9	1,874	1,323	11
Polk	24,459	17,923	338	24,647	17,954	239
Pottawattamie	7,894	3,776	62	8,022	3,771	49
Poweshiek	2,877	1,817	31	2,945	1,744	30
Ringgold	2,256	963	23	2,289	917	21
Sac	2,255	1,017	16	2,209	1,042	16
Scott	12,666	7,559	27	12,616	7,392	23
Shelby	2,390	2,016	35	2,406	1,998	46
Sioux	3,734	1,004	18	3,694	1,031	16
Story	4,430	2,135	65	4,461	2,108	56
Tama	3,780	2,847	16	3,829	2,926	13
Taylor	2,361	1,012	16	2,391	992	13
Union	3,367	1,576	16	3,406	1,534	17
Van Buren	1,867	838	16	1,930	812	16
Wapello	6,559	5,398	58	6,834	5,193	73
Warren	2,654	1,438	31	2,589	1,422	31
Washington	2,194	1,494	28	3,226	1,432	22
Wayne	2,459	1,826	27	2,528	1,795	26
Webster	4,934	4,007	64	5,050	3,817	65
Winnebago	2,169	760	10	2,160	746	13
Winneshiek	4,105	2,922	8	4,129	2,865	9
Woodbury	13,432	6,294	55	12,337	6,946	60
Worth	1,319	970	7	1,333	858	6
Wright	2,742	1,702	11	2,745	1,666	11
Totals	359,017	222,806	3,328	361,888	218,315	2,979

Vote Cast at General Election November 5, 1946, by Counties for Treasurer of State, Secretary of Agriculture and Attorney General.

COUNTIES	Treasurer of State			Secretary of Agriculture			Attorney General	
	Grimes Rep.	Smith Dem.	Mitchell Proh.	Linn Rep.	McMahon Dem.	Sheaffer Proh.	Rankin Rep.	Kepford Dem.
Adair.....	2,170	844	18	2,228	849	14	2,107	832
Adams.....	1,887	926	7	1,893	931	10	1,890	928
Allamakee.....	4,036	2,031	19	4,037	2,054	18	4,031	2,035
Appanoose.....	3,746	2,851	36	3,754	2,625	39	3,771	2,608
Audubon.....	1,710	1,572	4	1,783	1,607	4	1,738	1,511
Benton.....	2,371	1,417	19	2,466	1,424	22	2,327	1,486
Black Hawk.....	9,788	5,750	91	9,822	5,689	88	9,477	6,116
Boone.....	3,319	1,885	76	3,448	1,773	76	3,322	1,814
Bremer.....	2,547	1,392	13	2,580	1,366	15	2,477	1,451
Buchanan.....	3,531	2,075	10	3,557	2,051	11	3,499	2,143
Buena Vista.....	2,423	1,322	18	2,444	1,294	18	2,410	1,313
Butler.....	2,337	904	11	2,382	895	11	2,303	930
Calhoun.....	1,676	839	18	1,699	853	17	1,686	818
Carroll.....	2,704	2,005	10	2,496	8,370	8	2,608	2,858
Cass.....	3,688	1,274	12	3,695	1,298	11	3,657	1,262
Cedar.....	2,895	1,133	12	2,944	1,062	15	2,887	1,088
Cerro Gordo.....	6,552	4,607	40	6,571	4,586	47	6,610	4,508
Cherokee.....	2,213	788	9	2,218	808	8	2,186	773
Chickasaw.....	2,500	1,967	9	2,532	1,828	10	2,497	1,980
Clarke.....	2,221	920	20	1,985	946	22	1,957	951
Clay.....	1,766	937	29	1,791	902	32	1,780	893
Clayton.....	3,884	2,413	12	3,925	2,346	11	2,862	2,352
Crawford.....	7,938	4,409	17	8,049	4,375	16	8,005	4,251
Crawford.....	2,695	1,978	24	2,710	2,121	25	2,680	1,944
Dallas.....	3,442	2,008	84	3,452	1,990	75	3,424	2,003
Davis.....	2,065	1,748	15	2,036	1,742	14	2,017	1,735
Decatur.....	2,741	1,865	13	2,619	1,894	13	2,600	1,910
Delaware.....	3,035	1,312	12	3,094	1,268	13	3,021	1,299
Des Moines.....	5,739	3,428	61	5,880	3,269	45	5,933	3,204
Dickinson.....	1,600	1,043	13	1,688	976	12	1,669	859
Dubuque.....	6,532	6,306	43	6,540	6,312	36	6,598	6,081
Emmet.....	1,529	765	13	1,543	767	13	1,548	730
Fayette.....	5,414	3,106	23	5,433	3,054	22	5,304	3,115
Floyd.....	3,020	1,446	13	3,047	1,410	13	3,031	1,427
Franklin.....	2,101	940	22	2,263	861	24	2,187	858
Fremont.....	2,182	1,372	3	2,191	1,369	3	2,197	1,348
Greene.....	2,148	944	26	2,189	918	27	2,142	901
Grundy.....	2,465	891	15	2,618	823	12	2,404	966
Guthrie.....	2,481	1,129	10	2,568	1,129	9	2,488	1,081
Hamilton.....	2,854	1,177	35	2,921	1,147	38	2,862	1,153
Hancock.....	2,266	1,086	7	2,318	1,064	8	2,228	1,039
Hardin.....	3,033	1,441	20	3,120	1,363	21	3,026	1,411
Harrison.....	3,276	2,122	17	3,211	2,160	16	3,268	2,122
Henry.....	3,165	1,291	43	3,235	1,205	41	3,230	1,204
Howard.....	2,382	2,009	18	2,398	1,978	14	2,389	1,872
Humboldt.....	2,085	968	12	2,160	933	9	2,083	923
Ia.....	1,472	592	3	1,489	587	3	1,466	589
Iowa.....	2,644	1,655	134	2,701	1,568	132	2,676	1,579
Jackson.....	3,433	2,391	5	3,444	2,326	6	3,429	2,315
Jasper.....	4,525	3,021	33	4,737	2,803	35	4,602	2,944
Jefferson.....	3,134	1,783	40	3,113	1,455	41	3,197	1,429
Johnson.....	4,814	5,270	21	4,910	5,118	17	4,892	5,132
Jones.....	3,081	2,112	11	3,185	2,010	12	3,070	2,079
Keokuk.....	3,476	2,608	30	3,573	2,433	31	3,504	2,432
Kossuth.....	2,931	2,897	10	3,033	2,897	9	2,939	2,636
Lee.....	6,234	4,360	40	6,428	4,191	43	6,797	3,968
Linn.....	13,684	8,216	95	13,817	7,940	95	13,630	8,163
Louisia.....	2,063	896	12	2,073	852	12	2,085	833
Lucas.....	2,073	1,032	38	2,070	1,022	37	2,033	1,042
Lyon.....	1,576	496	3	1,565	486	2	1,561	497
Madison.....	2,380	1,059	24	2,423	1,025	24	2,379	1,047
Mahaska.....	3,268	1,909	284	3,365	1,797	249	3,328	1,813
Marion.....	3,688	3,533	55	3,678	3,216	48	3,623	3,274
Marshall.....	4,327	1,727	127	4,302	1,715	125	4,293	1,703
Mills.....	2,078	854	21	2,072	828	22	2,076	847
Mitchell.....	2,216	858	18	2,244	829	17	2,178	867
Monona.....	2,686	1,827	10	2,680	1,946	10	2,716	1,878
Monroe.....	2,194	1,845	27	2,233	1,698	25	2,240	1,698
Montgomery.....	2,754	1,067	13	2,779	1,066	13	2,781	1,051
Muscatine.....	4,378	1,079	20	4,376	1,960	19	4,369	1,968

Vote Cast at General Election November 5, 1946, by Counties for Treasurer of State, Secretary of Agriculture and Attorney General—Continued.

COUNTIES	Treasurer of State			Secretary of Agriculture			Attorney General	
	Grimes Rep.	Smith Dem.	Mitchell Proh.	Linn Rep.	McMahon Dem.	Sheaffer Proh.	Rankin Rep.	Kepford Dem.
O'Brien.....	2,668	1,101	17	2,714	1,064	18	2,678	1,069
Oceola.....	1,192	605	4	1,142	631	4	1,146	605
Page.....	3,408	910	42	3,413	914	39	3,392	935
Palo Alto.....	2,427	2,078	19	2,477	2,104	13	2,399	2,090
Plymouth.....	3,252	1,158	9	3,233	1,201	4	3,216	1,181
Pocahontas.....	1,920	1,295	7	1,982	1,254	11	1,900	1,244
Polk.....	24,338	17,930	386	25,386	17,354	271	24,590	18,001
Pottawattamie.....	8,033	3,772	48	8,095	3,745	46	8,081	3,717
Poweshiek.....	2,959	1,743	29	3,028	1,698	31	2,951	1,726
Ringgold.....	2,349	911	20	2,328	908	20	2,298	885
Sao.....	2,244	985	16	2,275	999	15	2,245	967
Scott.....	12,070	8,156	22	12,718	7,269	25	12,771	7,196
Shelby.....	2,443	1,995	33	2,469	2,019	27	2,441	1,999
Sioux.....	3,743	1,002	17	3,735	989	24	3,722	965
Story.....	4,462	2,103	57	4,617	1,991	64	4,488	2,038
Tama.....	3,925	2,853	11	3,968	2,790	12	3,814	2,955
Taylor.....	2,392	979	16	2,402	981	14	2,375	974
Union.....	3,452	1,519	14	3,402	1,533	14	3,418	1,514
Van Buren.....	1,885	813	14	1,945	791	14	1,935	795
Wapello.....	6,555	5,355	50	6,621	5,329	55	6,592	5,310
Warren.....	2,721	1,390	29	2,788	1,379	28	2,728	1,395
Washington.....	3,329	1,471	20	3,263	1,446	22	3,274	1,420
Wayne.....	2,584	1,749	24	2,572	1,733	24	2,565	1,742
Webster.....	5,140	3,766	76	5,133	4,080	49	5,207	3,609
Winnebago.....	2,185	731	15	2,219	899	11	2,179	861
Winneshek.....	4,133	2,829	8	4,201	2,772	8	4,071	2,830
Woodbury.....	12,489	6,320	58	12,541	6,327	52	12,667	6,552
Worth.....	1,354	936	8	1,372	917	7	1,364	901
Wright.....	2,741	1,643	12	2,869	1,678	9	2,785	1,804
Totals.....	363,501	217,876	3,155	368,773	213,310	2,973	364,494	217,912

Vote Cast at General Election November 5, 1946, by Counties for Commerce Commissioner and Superintendent of Public Instruction.

COUNTIES	Commerce Commissioner					Supt. of Public Instruction		
	Long Rep.	Richardson Rep.	Snyder Dem.	Wash Dem.	Lowe Proh.	Parker Rep.	Nansen Dem.	Crawford Proh.
Adair.....	2,134	2,125	950	841	14	2,131	913	15
Adams.....	1,823	1,784	901	908	6	1,881	969	9
Allamakee.....	4,021	3,974	2,008	2,061	16	4,008	2,076	17
Appanoose.....	3,527	3,557	2,898	2,823	31	3,681	2,745	22
Audubon.....	1,698	1,638	1,500	1,517	5	1,790	1,518	6
Benton.....	2,323	2,235	1,477	1,443	17	2,326	1,490	20
Black Hawk.....	9,765	9,762	5,937	5,677	80	9,794	6,700	82
Boone.....	3,261	3,116	1,814	1,731	60	3,335	1,798	139
Bremner.....	2,424	2,411	1,364	1,372	15	2,503	1,407	16
Buchanan.....	3,478	3,472	2,017	1,975	8	3,552	2,071	12
Buena Vista.....	2,301	2,296	1,235	1,377	17	2,416	1,361	19
Butler.....	2,285	2,273	888	896	14	2,319	936	14
Calhoun.....	1,600	1,543	819	874	16	1,838	848	19
Carroll.....	2,512	2,443	2,855	2,583	8	2,713	2,824	10
Cass.....	3,632	3,604	1,248	1,266	8	3,686	1,305	14
Cedar.....	2,842	2,849	1,059	1,045	13	2,851	1,121	14
Cerro Gordo.....	6,501	6,468	4,519	4,573	35	6,811	4,535	47
Cherokee.....	2,128	2,115	746	786	9	2,185	844	9
Chickasaw.....	2,477	2,468	1,953	1,967	7	2,509	1,984	7
Clarke.....	1,908	1,844	984	930	16	1,974	1,000	15
Clay.....	1,710	1,704	894	924	24	1,743	958	28
Clayton.....	3,671	3,650	2,845	2,333	8	3,899	2,380	8
Clinton.....	6,050	7,844	4,199	4,200	14	7,895	4,423	6
Crawford.....	2,612	2,620	1,579	1,943	24	2,621	1,944	55
Dallas.....	3,383	3,353	2,003	1,983	54	3,423	2,098	62
Davis.....	1,871	1,899	1,820	1,741	12	1,922	1,862	14
Decatur.....	2,517	2,501	1,970	1,926	13	2,569	1,881	13
Delaware.....	3,037	3,036	1,272	1,251	11	3,040	1,304	14
Des Moines.....	5,740	5,642	3,263	3,240	41	5,604	3,524	49

Vote Cast at General Election November 5, 1946, by Counties for
Commerce Commissioner and Superintendent of Public Instruction—Cont.

COUNTIES	Commerce Commissioner				Supt. of Public Instruction			
	Long Rep.	Richardson Rep.	Snyder Dem.	Walsh Dem.	Lowe Proh.	Parker Rep.	Nanes Dem.	Crawford Proh.
Dickinson.....	1,615	1,469	960	972	10	1,608	998	11
Dubuque.....	6,417	6,386	5,945	6,134	25	6,460	5,976	50
Emmet.....	1,538	1,527	725	733	11	1,524	782	14
Payette.....	5,323	5,192	3,030	3,044	19	5,338	3,162	23
Floyd.....	3,008	2,971	1,404	1,406	11	3,040	1,422	13
Franklin.....	1,978	1,933	883	911	18	2,060	996	27
Fremont.....	2,157	2,163	1,367	1,350	3	2,184	1,367	3
Greene.....	2,075	2,048	891	910	30	2,095	947	33
Grundy.....	2,365	2,342	871	858	15	2,435	903	21
Guthrie.....	2,441	2,400	1,091	1,104	6	2,522	1,145	5
Hamilton.....	2,785	2,789	1,176	1,160	34	2,878	1,165	96
Hancock.....	2,191	2,130	1,042	1,017	6	2,349	1,030	9
Hardin.....	2,887	2,915	1,388	1,402	16	2,989	1,492	28
Harrison.....	3,259	3,207	2,102	2,093	16	3,252	2,147	12
Henry.....	3,114	3,128	1,242	1,198	41	3,117	1,337	39
Howard.....	2,357	2,344	1,961	1,965	16	2,444	1,944	18
Humboldt.....	1,992	1,904	911	923	8	2,114	947	7
Ida.....	1,428	1,397	562	577	2	1,478	679	2
Iowa.....	2,594	2,551	1,567	1,585	133	2,804	1,612	137
Jackson.....	3,263	3,271	2,263	2,185	9	3,408	2,288	5
Jasper.....	4,435	4,350	2,983	2,903	23	4,566	3,035	24
Jefferson.....	3,127	3,120	1,451	1,444	32	3,085	1,565	35
Johnson.....	4,741	4,765	5,084	5,054	10	4,810	5,239	19
Jones.....	3,006	3,067	2,041	1,973	10	3,081	2,058	13
Keokuk.....	3,407	3,431	2,471	2,446	29	3,380	2,610	28
Kossuth.....	2,814	2,786	2,617	2,641	11	3,012	2,821	12
Lee.....	6,317	6,284	4,260	4,196	35	6,273	4,284	29
Linn.....	13,605	13,802	8,026	8,071	74	13,567	8,183	103
Louisa.....	2,025	2,007	845	844	11	1,989	964	16
Lucas.....	2,031	1,993	1,049	1,034	35	2,024	1,093	39
Lyon.....	1,526	1,515	481	486	2	1,552	504	2
Madison.....	2,341	2,320	1,050	1,039	21	2,367	1,088	23
Mahaska.....	3,152	3,068	1,911	1,862	242	3,142	1,920	281
Marion.....	3,519	3,412	3,316	3,298	40	3,401	3,607	41
Marshall.....	4,350	4,290	1,642	1,633	127	4,254	1,706	140
Mills.....	2,050	2,041	842	845	20	2,084	859	20
Mitchell.....	2,140	2,114	822	802	18	2,244	824	19
Monona.....	2,658	2,632	1,857	1,872	9	2,749	1,889	19
Monroe.....	2,088	2,078	1,690	1,637	18	2,093	1,796	11
Montgomery.....	2,706	2,589	1,062	1,053	12	2,723	1,111	11
Muscataine.....	4,324	4,337	1,967	1,939	19	4,226	2,114	24
O'Brien.....	2,639	2,600	1,048	1,063	13	2,701	1,087	13
Osceola.....	1,112	1,098	587	570	11	1,149	612	3
Page.....	3,361	3,342	910	914	35	3,401	934	33
Palo Alto.....	2,349	2,278	1,985	2,071	13	2,469	2,108	15
Plymouth.....	3,170	3,132	1,170	1,221	3	3,199	1,222	3
Pocahontas.....	1,755	1,611	1,233	1,599	10	1,916	1,260	9
Polk.....	24,188	23,660	17,790	18,018	293	24,130	18,149	301
Pottawattamie.....	7,983	7,993	3,702	3,740	54	7,958	3,778	68
Poweshiek.....	2,895	2,882	1,716	1,706	24	2,837	1,860	24
Ringgold.....	2,233	2,198	913	908	21	2,349	939	23
Sac.....	2,188	2,179	954	997	14	2,281	1,034	14
Scott.....	12,510	12,605	7,197	7,262	25	12,514	7,228	28
Shelby.....	2,372	2,355	1,991	2,010	29	2,499	1,946	34
Sioux.....	3,720	3,701	947	953	13	3,706	1,020	17
Story.....	4,310	4,299	2,001	2,022	58	4,269	2,215	73
Tama.....	3,836	3,804	2,783	2,750	11	3,900	2,857	15
Taylor.....	2,330	2,320	964	964	10	2,388	1,008	12
Union.....	3,425	3,333	1,502	1,457	12	3,417	1,581	9
Van Buren.....	1,852	1,864	806	790	15	1,851	882	14
Wapello.....	6,521	6,525	5,369	5,318	28	5,891	6,255	29
Warren.....	2,867	2,656	1,392	1,404	24	2,828	1,489	30
Washington.....	3,215	3,189	1,439	1,411	22	3,208	1,466	19
Wayne.....	2,440	2,451	1,814	1,746	20	2,511	1,800	22
Webster.....	4,881	4,903	3,618	3,805	58	5,248	3,571	79
Winnebago.....	2,149	2,104	675	669	9	2,422	690	9
Winnesiek.....	4,117	4,046	2,761	2,784	7	4,125	2,808	7
Woodbury.....	12,526	12,373	9,452	6,585	47	12,567	6,752	64
Worth.....	1,333	1,306	905	912	5	1,471	887	5
Wright.....	2,677	2,863	1,682	1,580	5	2,784	1,642	11
Totals.....	357,423	354,063	214,687	212,124	2,704	360,873	218,395	3,165

Vote Cast at General Election November 5, 1946, by Counties for Judges of the Supreme Court.

COUNTIES	Judges of the Supreme Court (Three to be elected)							(To Fill Vacancy)
	Garfield Rep.	Oliver Rep.	Wennerstrum Rep.	Anderson Dem.	Mitchell Dem.	Richards Dem.	Hays Rep.	
Adair	2,128	2,104	2,083	862	857	874	2,182	819
Adams	1,772	1,780	1,667	927	928	985	1,638	859
Allamakee	3,952	3,909	3,898	2,083	2,081	2,083	3,526	1,812
Appanoose	3,826	3,563	3,737	2,757	2,605	2,524	3,379	2,414
Audubon	1,633	1,590	1,563	1,587	1,580	1,595	1,624	1,547
Benton	2,292	2,264	2,245	1,477	1,500	1,464	2,268	1,438
Black Hawk	9,766	9,706	9,676	5,733	5,759	5,739	9,734	5,696
Boone	3,316	3,085	3,078	1,758	1,998	1,859	3,123	1,809
Bremer	2,423	2,368	2,356	1,390	1,408	1,402	2,379	1,446
Buchanan	3,441	3,411	3,348	2,064	2,067	2,035	3,315	2,010
Buena Vista	2,289	2,266	2,231	1,371	1,330	1,307	2,181	1,280
Butler	2,270	2,245	2,241	917	916	914	2,198	905
Calhoun	1,572	1,550	1,521	899	916	814	1,558	793
Carroll	2,426	2,401	2,343	2,931	2,942	2,865	2,392	2,844
Cass	3,574	3,552	3,517	1,304	1,302	1,355	3,624	1,220
Cedar	2,795	2,770	2,758	1,115	1,096	1,101	2,756	1,134
Cerro Gordo	6,483	6,361	6,373	4,567	4,648	4,600	6,449	4,573
Cherokee	2,093	2,105	2,032	841	828	801	1,862	569
Chickasaw	2,471	2,433	2,422	1,959	1,984	1,967	2,399	1,947
Clarke	1,859	1,788	1,837	962	968	950	1,857	942
Clay	1,670	1,680	1,638	922	964	918	1,145	516
Clayton	3,786	3,731	3,689	2,399	2,406	2,408	3,586	2,305
Clinton	7,898	7,864	7,837	4,405	4,415	4,396	7,890	4,377
Crawford	2,496	2,563	2,416	1,989	1,968	1,965	2,493	1,916
Dallas	3,333	3,296	3,289	2,026	2,037	2,017	3,449	1,961
Davis	1,877	1,835	2,002	1,797	1,790	1,713	1,816	1,815
Decatur	2,503	2,420	2,480	1,925	1,927	1,877	2,363	1,775
Delaware	2,986	2,961	2,951	1,298	1,294	1,293	2,948	1,301
Des Moines	5,656	5,515	5,513	3,409	3,426	3,384	5,090	3,118
Dickinson	1,577	1,519	1,454	993	1,030	996	1,536	902
Dubuque	6,287	6,186	6,109	6,081	6,296	6,049	6,123	6,062
Emmet	1,495	1,427	1,469	757	770	747	1,452	668
Fayette	5,238	5,155	5,160	3,116	3,123	3,102	5,157	3,089
Floyd	3,001	2,995	2,986	1,427	1,420	1,410	2,979	1,407
Franklin	2,006	1,937	1,890	935	955	943	1,898	861
Fremont	2,142	2,129	2,094	1,378	1,391	1,424	2,096	1,326
Greene	2,051	2,005	1,971	900	982	945	2,037	875
Grundy	2,318	2,266	2,244	913	922	901	1,991	734
Guthrie	2,421	2,397	2,368	1,108	1,108	1,111	2,516	1,079
Hamilton	2,874	2,727	2,746	1,140	1,278	1,197	2,791	1,131
Hancock	2,167	2,100	2,087	1,088	1,085	1,058	2,060	1,068
Hardin	2,960	2,841	2,842	1,384	1,484	1,438	1,282	602
Harrison	3,199	3,190	3,153	2,171	2,122	2,041	3,102	2,016
Henry	3,110	3,075	3,054	1,269	1,266	1,268	3,076	1,301
Howard	2,293	2,267	2,262	2,002	2,012	2,005	2,273	1,971
Humboldt	2,156	1,958	1,952	920	1,026	968	1,980	937
Ida	1,381	1,400	1,372	625	591	591	1,408	578
Iowa	2,521	2,491	2,459	1,620	1,626	1,608	2,490	1,666
Jackson	3,207	3,162	3,136	2,274	2,289	2,281	3,193	2,283
Jasper	4,412	4,193	4,324	3,030	3,090	3,034	4,463	2,895
Jefferson	3,083	3,087	3,121	1,487	1,487	1,482	2,689	1,347
Johnson	4,513	4,476	4,430	5,250	5,304	5,236	4,099	6,007
Jones	2,980	2,912	2,885	2,115	2,237	2,110	2,817	2,087
Keokuk	3,371	3,336	3,365	2,520	2,529	2,505	2,862	2,128
Kossuth	2,784	2,648	2,654	2,651	2,767	2,672	2,702	2,636
Lee	6,254	6,178	6,169	4,214	4,307	4,310	5,816	3,917
Linn	13,592	13,549	13,537	8,132	8,230	8,161	13,582	8,087
Louisia	2,007	1,973	1,962	866	865	869	1,948	899
Lucas	2,016	1,992	2,207	1,032	1,021	939	2,040	979
Lyon	1,501	1,520	1,474	517	491	509	1,517	485
Madison	2,323	2,301	2,253	1,041	1,039	1,040	2,350	993
Mahaska	3,081	3,036	2,981	1,948	1,956	1,937	3,124	1,374
Marion	3,393	3,262	3,307	3,255	3,246	3,164	4,145	2,682
Marshall	4,214	4,079	4,030	1,675	1,719	1,719	4,210	1,670
Mills	2,033	2,026	1,981	867	873	875	2,024	860
Mitchell	2,130	2,037	2,059	843	874	842	1,998	787
Monona	2,553	2,778	2,532	2,045	1,800	1,928	2,620	1,874
Monroe	2,081	2,035	2,247	1,662	1,643	1,611	2,160	1,524
Montgomery	2,555	2,529	2,340	1,133	1,154	1,148	2,509	979
Muscatine	4,336	4,313	4,318	1,957	1,982	1,965	4,289	1,999

Vote Cast at General Election November 5, 1946, by Counties for Judges of the Supreme Court—Continued.

COUNTIES	Judges of the Supreme Court (Three to be elected)							(To Fill Vacancy)	
	Garfield Rep.	Oliver Rep.	Wenner- strum Rep.	Anderson Dem.	Mitchell Dem.	Richards Dem.	Hays Rep.	Messer Dem.	
O'Brien.....	2,575	2,610	2,543	1,134	1,075	1,078	2,481	920	
Osceola.....	1,087	1,087	1,069	621	806	594	1,080	607	
Page.....	3,336	3,316	3,280	946	951	1,000	2,886	701	
Palo Alto.....	2,808	2,224	2,199	2,068	2,120	2,049	2,228	2,024	
Plymouth.....	3,111	3,154	3,085	1,240	1,168	1,197	3,128	1,173	
Pocahontas.....	1,717	1,652	1,647	1,279	1,424	1,281	1,703	1,191	
Polk.....	23,708	23,355	23,378	18,139	18,069	18,095	23,884	17,683	
Pottawattamie.....	7,883	7,893	7,743	3,855	3,837	3,967	7,980	3,583	
Poweshiek.....	2,828	2,783	2,787	1,740	1,759	1,752	2,807	1,777	
Ringgold.....	2,219	2,182	2,185	923	921	929	2,126	789	
Sac.....	2,175	2,181	2,128	1,006	993	983	2,103	935	
Scott.....	12,373	12,266	12,171	7,345	7,489	7,415	12,204	7,373	
Shelby.....	2,335	2,323	2,303	2,042	2,052	2,054	2,380	1,583	
Sioux.....	3,674	3,693	3,659	992	969	972	3,677	954	
Story.....	4,708	4,254	4,330	1,873	2,098	1,986	4,289	1,606	
Tama.....	3,795	3,725	3,661	2,881	2,857	2,870	3,311	2,478	
Taylor.....	2,321	2,396	2,248	964	965	990	2,208	917	
Union.....	3,361	3,301	3,296	1,547	1,547	1,566	3,313	1,510	
Van Buren.....	1,852	1,810	1,878	811	822	801	1,787	800	
Wapello.....	6,607	6,478	6,828	5,353	5,389	5,214	6,447	5,330	
Warren.....	2,641	2,601	2,599	1,389	1,420	1,403	2,767	1,303	
Washington.....	3,202	3,057	3,189	1,484	1,457	1,472	3,118	1,537	
Wayne.....	2,480	2,431	2,487	1,783	1,782	1,766	2,209	1,575	
Webster.....	4,991	4,280	4,604	3,713	5,225	3,770	4,815	3,547	
Winnebago.....	2,105	2,056	2,043	706	719	706	2,083	694	
Winneshiak.....	3,973	3,916	3,899	2,867	2,837	2,819	2,904	2,237	
Woodbury.....	11,844	13,202	11,794	7,553	6,417	6,653	12,232	6,672	
Worth.....	1,307	1,273	1,268	918	932	906	1,267	920	
Wright.....	2,688	2,550	2,534	1,598	1,708	1,595	2,546	1,616	
Totals.....	353,165	348,378	346,487	215,808	219,590	215,547	342,302	206,690	

Vote Cast at General Election November 5, 1946, by Counties for
Members of Congress

FIRST DISTRICT

COUNTIES	Martin Rep.	Williams Dem.
Cedar.....	2,865	1,137
Des Moines.....	5,488	3,943
Henry.....	3,032	1,564
Iowa.....	2,783	1,614
Jefferson.....	3,216	1,523
Johnson.....	4,514	5,842
Lee.....	6,326	4,482
Louis.....	2,080	994
Muscatine.....	4,862	2,032
Scott.....	12,729	7,260
Van Buren.....	1,862	960
Washington.....	3,251	1,498
Totals.....	52,488	32,849

SECOND DISTRICT

COUNTIES	Talle Rep.	Bernhart Dem.
Allamakee.....	4,031	2,228
Benton.....	2,166	1,707
Buchanan.....	3,464	2,271
Clayton.....	3,948	2,546
Clinton.....	7,757	4,818
Delaware.....	3,045	1,336
Dubuque.....	6,542	6,584
Fayette.....	5,161	3,608
Jackson.....	3,386	2,496
Jones.....	3,024	2,099
Linn.....	13,351	8,601
Winneshiek.....	4,236	3,250
Totals.....	60,111	41,544

THIRD DISTRICT

COUNTIES	Gwynne Rep.	Ryan Dem.
Black Hawk.....	9,331	6,427
Bremer.....	2,620	1,524
Butler.....	2,314	1,192
Cerro Gordo.....	6,449	4,749
Chickasaw.....	2,502	2,065
Floyd.....	3,010	1,522
Franklin.....	2,155	986
Grundy.....	2,565	1,124
Hardin.....	3,080	1,552
Howard.....	2,380	2,073
Marshall.....	4,304	1,791
Mitchell.....	2,201	935
Tama.....	4,092	2,766
Worth.....	1,343	955
Totals.....	48,346	29,661

Vote Cast at General Election November 5, 1946, by Counties for
Members of Congress—Continued

FOURTH DISTRICT

COUNTIES	LeCompte Rep.	Augustine Dem.
Appanoose.....	3,919	2,585
Clarke.....	2,107	995
Davis.....	2,111	1,755
Decatur.....	2,923	1,787
Jasper.....	4,287	3,366
Keokuk.....	3,306	2,856
Lucas.....	2,118	1,059
Mahaska.....	2,788	2,752
Monroe.....	2,202	1,843
Poweshiek.....	2,830	1,875
Ringgold.....	2,349	1,057
Union.....	3,399	1,587
Wapello.....	6,559	5,774
Wayne.....	2,855	1,649
Totals.....	43,753	31,203

FIFTH DISTRICT

COUNTIES	Cunningham Rep.	Browder Dem.
Dallas.....	3,534	1,988
Madison.....	2,430	1,052
Marion.....	3,905	2,973
Polk.....	24,658	15,975
Story.....	4,385	2,098
Warren.....	2,784	1,404
Totals.....	41,679	28,490

SIXTH DISTRICT

COUNTIES	Dolliver Rep.	Johnson Dem.
Boone.....	3,375	1,813
Calhoun.....	1,780	723
Carroll.....	2,928	2,505
Crawford.....	2,650	1,804
Emmet.....	1,605	698
Greene.....	2,198	857
Hamilton.....	2,942	1,156
Hancock.....	2,027	1,501
Humboldt.....	2,277	874
Kossuth.....	3,186	2,560
Palo Alto.....	2,588	1,938
Pocahontas.....	2,108	1,111
Webster.....	5,916	3,395
Winnebago.....	2,188	793
Wright.....	2,827	1,694
Totals.....	40,640	23,422

Vote Cast at General Election November 5, 1946, by Counties for
Members of Congress—Continued

SEVENTH DISTRICT

COUNTIES	Jensen Rep.	Allen Dem.
Adair	2,241	913
Adams	1,901	1,033
Audubon	1,729	1,843
Cass	3,782	1,428
Fremont	2,174	1,432
Guthrie	2,557	1,206
Harrison	3,184	2,243
Mills	1,976	931
Monona	2,406	2,384
Montgomery	2,618	1,286
Page	3,389	1,003
Pottawattamie	7,454	4,675
Shelby	2,370	2,143
Taylor	2,391	1,049
Totals	40,152	23,567

EIGHTH DISTRICT

COUNTIES	Hoeven Rep.	Heikens Dem.
Buena Vista	2,497	1,364
Cderokee	2,275	822
Clay	1,624	1,283
Dickinson	1,696	1,084
Ida	1,495	593
Lyon	1,657	473
O'Brien	2,945	1,069
Osceola	1,281	579
Plymouth	3,473	1,150
Sac	2,363	923
Sioux	3,900	1,042
Woodbury	12,661	6,921
Totals	37,888	17,303

Vote Cast by Senatorial Districts at the General Election November 5,
1946, for Candidates for State Senator

(Senators hold over in districts not listed)

(R—Republican D—Democrat)

FIRST DISTRICT

Lee

Stanley L. Hart (R), Keokuk..... 6,445
Orville Meyer (D), Fort Madison..... 4,377

SIXTH DISTRICT

Adams, Taylor

(To Fill Vacancy)
Kathlyn M. Kirketeg (R), Bedford.... 4,485

SEVENTH DISTRICT

Fremont, Page

Earl C. Fishbaugh, Jr. (R),
Shenandoah.... 5,896

NINTH DISTRICT

Des Moines

W. N. Skourup (R), Burlington..... 4,859
John Dunn Martin (D), Burlington.... 4,399

TENTH DISTRICT

Henry, Washington

Harlan C. Foster (R), Mt. Pleasant.... 6,394
Ralph H. Smutz (D), Mt. Pleasant.... 2,900

TWELFTH DISTRICT

Keokuk, Poweshiek

Luke Vittetoe (R), Sigourney..... 7,076

THIRTEENTH DISTRICT

Wapello

E. K. Bekman (R) Ottumwa..... 6,583
John B. Shea (D), Blakesburg..... 5,700

SIXTEENTH DISTRICT

Adair, Madison

(To Fill Vacancy)

J. Lyle Musmaker (R), Greenfield.... 4,521
John K. Sawyer (D), Winterset..... 2,071

EIGHTEENTH DISTRICT

Casa, Shelby

Jay C. Colburn (R), Harlan..... 6,243
Lars P. Nielsen (D), Atlantic..... 3,274

TWENTIETH DISTRICT

Louisia, Muscatine

Herman B. Lord (R), Muscatine..... 6,285
Gale McClean (D), Wilton..... 3,069

TWENTY-FIRST DISTRICT

Scott

Frank D. Martin (R), Davenport.....12,226
Walter Dietz (D), Walcott..... 3,181

TWENTY-SECOND DISTRICT

Clinton

O. H. Henningsen (R), Clinton..... 8,140
Robert C. Redman (D), Clinton..... 4,482

TWENTY-NINTH DISTRICT

Jasper

Fred Maytag (R), Newton..... 4,799
W. Russell Hayes (D), Prairie City.. 3,108

THIRTIETH DISTRICT

Polk

George Faul (R), Des Moines.....24,563
George E. O'Malley (D), Des Moines..18,721

THIRTY-FOURTH DISTRICT

Crawford, Harrison, Monona

E. C. Myrland (R), Onawa..... 7,726
William M. Tatum (D), Logan..... 7,055

THIRTY-FIFTH DISTRICT

Dubuque

Robert C. Reilly (D), Dubuque..... 3,757

THIRTY-SEVENTH DISTRICT

Hamilton, Hardin, Wright

G. R. Hill (R), Clarion..... 9,068

THIRTY-EIGHTH DISTRICT

Black Hawk, Grundy

John P. Berg (R), Cedar Falls.....12,246
Emery W. Loomis (D), Waterloo..... 6,859

FORTY-SECOND DISTRICT

Howard, Winneeshiek

William Linnevold (R), Decorah..... 6,550
Ed Vrba (D), Cresco..... 5,568

FORTY-FOURTH DISTRICT

Chickasaw, Floyd

Ralph W. Zastrow (R), Charles City.. 5,347
Stanley Keating (D), Charles City.... 3,300

FORTY-FIFTH DISTRICT

Benton, Tama

Richard V. Leo (R), Dysart..... 6,793

FORTY-EIGHTH DISTRICT

Carroll, Greene, Sac

Ralph E. Benson (R), Jefferson..... 6,711
Peter F. Hansen (D), Manning..... 5,442

FIFTIETH DISTRICT

Buena Vista, Humboldt, Pocahontas

J. F. Miller (R), Humboldt..... 6,258
Le Roy A. Rader (D), Storm Lake.... 3,999

HOLD-OVER STATE SENATORS

SECOND DISTRICT

Jefferson, Van Buren
Allen L. Doud (R) Douds

THIRD DISTRICT

Appanoose, Davis
J. R. Barkley (R) Moulton

FOURTH DISTRICT

Lucas, Wayne
J. A. Newsome (R) Derby

FIFTH DISTRICT

Decatur, Ringgold, Union
R. B. Hawkins (R) Leon

EIGHTH DISTRICT

Mills, Montgomery
O. N. Hultman (R) Stanton

ELEVENTH DISTRICT

Clarke, Warren
Floyd Jones (R) Osceola

FOURTEENTH DISTRICT

Mahaska
A. E. (Earl) Augustine (D)
Oskaloosa

FIFTEENTH DISTRICT

Marion, Monroe
Tunis H. Klein (D) Pella

SEVENTEENTH DISTRICT

Audubon, Dallas, Guthrie
Ai Miller (R) Gray

NINETEENTH DISTRICT

Pottawattamie
De Vere Watson (R)
Council Bluffs

TWENTY-THIRD DISTRICT

Cedar, Jackson, Jones
Edwin C. Schluter (R) Clarence

TWENTY-FOURTH DISTRICT

Lyon, Osceola, Sioux
J. T. Dykehouse (R) Rock Rapids

TWENTY-FIFTH DISTRICT

Iowa, Johnson
Leroy S. Mercer (D) Iowa City

TWENTY-SIXTH DISTRICT

Linn
Frank C. Byers (R) Cedar Rapids

TWENTY-SEVENTH DISTRICT

Calhoun, Webster
C. V. Findlay (R) Fort Dodge

TWENTY-EIGHTH DISTRICT

Marshall
Robert A. Rockhill (R)
Marshalltown

THIRTY-FIRST DISTRICT

Boone, Story
J. G. Lucas (R) Madrid

THIRTY-SECOND DISTRICT

Woodbury
A. D. Clem (R) Sioux City

THIRTY-THIRD DISTRICT

Buchanan, Delaware
Irving D. Long (R) Manchester

THIRTY-SIXTH DISTRICT

Clayton
F. E. Sharp (R) Elkader

THIRTY-NINTH DISTRICT

Bremer, Butler
J. Kendall Lynes (R) Plainfield

FORTIETH DISTRICT

Allamakee, Fayette
Arthur H. Jacobson (R) Waukon

FORTY-FIRST DISTRICT

Mitchell, Winnebago, Worth
Leo Elthon (R) Fertile

FORTY-THIRD DISTRICT

Cerro Gordo, Franklin, Hancock
Herman M. Knudson (R)
Mason City

FORTY-SIXTH DISTRICT

Cherokee, Ida, Plymouth
Fred J. Ritchie (R) Marcus

FORTY-SEVENTH DISTRICT

Clay, Dickinson, O'Brien
Robert Keir (R) Spencer

FORTY-NINTH DISTRICT

Emmett, Kossuth, Palo Alto
Duane E. Dewel (R) Algona

Vote Cast at General Election November 5, 1946, for Candidates for
State Representative in the General Assembly

(R—Republican D—Democrat)

ADAIR		CLAY	
Ivan R. Mills (R), Adair.....	2,129	A. H. Avery (R), Spencer.....	1,659
Samuel A. Lewellen (D), Greenfield....	908	Kenneth E. Herbster (D), Spencer.....	1,215
ADAMS		CLAYTON	
Ernest Humbert (R), Corning.....	1,655	Ernest T. Smith (R), Volga.....	4,090
Dale Harrison (D), Prescott.....	1,330	CLINTON (Two)	
ALLAMAKEE		Harvey J. Long (R), Clinton.....	3,084
Elmer Pieper (R), Waukon.....	3,734	Leo P. McEleney (R), Clinton.....	3,373
B. A. Houlihan (D), Harpers Ferry.....	2,563	Robert C. Bell (D), Clinton.....	4,657
APPANOOSE		Wm. A. Siegmund (D), Wheatland.....	4,264
Leonard E. Scott (R), Centerville.....	4,068	CRAWFORD	
Max E. Ellis (D), Centerville.....	2,451	Albert Weiss (R), Denison.....	2,983
AUDUBON		Paul Kuhlmann (D), Charter Oak.....	2,378
J. J. Ruhs (R), Audubon.....	1,406	DALLAS	
Mel M. Graham (D), Audubon.....	2,125	M. M. Neal (R), Dexter.....	3,352
BENTON		Harold Hefley (D), Perry.....	1,967
Harry E. Weichan (R), Newhall.....	2,468	DAVIS	
Henry J. Grunewald (D), Blairstown.....	1,363	W. R. Fimmen (R), Bloomfield.....	2,619
BLACK HAWK (Two)		Fred McNeal (D), Bloomfield.....	1,212
Arch W. McFarlane (R), Waterloo.....	9,298	DECATUR	
Fred W. Tesmer (R), Waterloo.....	9,543	E. B. Saylor (R), Van Wert.....	2,745
Iver Christoffersen (D), Cedar Falls.....	6,412	L. C. Conwell (D), Grand River.....	1,866
George V. Looan (D), Hudson.....	6,050	DELAWARE	
BOONE		Glenn E. Robinson (R), Colesburg.....	2,352
C. G. Good (R), Ogdan.....	2,863	Francis R. Fleming (D), Manchester.....	1,450
J. Frank Judge (D), Boone.....	2,658	DES MOINES	
BREMER		Walden T. Smith (R), Mediapolis.....	5,431
William S. Lynes (R), Waverly.....	2,683	William F. Beck (D), Burlington.....	3,623
W. Ray Heiserman (D), Sumner.....	1,470	DICKINSON	
BUCHANAN		David G. Ainsworth (R), Spirit Lake.....	1,612
R. A. Nelson (R), Independence.....	3,446	Merwin Smith (D), Milford.....	1,209
W. M. Armstrong (D), Independence.....	2,232	DUBUQUE (Two)	
BUENA VISTA		John L. Duffy (D), Dubuque.....	3,174
J. O. Landsness (R), Sioux Rapids.....	2,359	Arnold Utzig (D), Dubuque.....	3,261
H. C. Petersen (D), Newell.....	1,444	EMMET	
BUTLER		George H. Robb (R), Estherville.....	1,707
H. A. Moore (R), New Hartford.....	2,220	Fred W. Daries (D), Armstrong.....	658
Hugh W. Boyd (D), Clarksville.....	1,082	FAYETTE	
CALHOUN		J. C. Davis (R), Oelwein.....	4,942
Oliver N. Baker (R), Pomeroy.....	1,836	Donald H. Shaw (D), Oelwein.....	3,465
V. P. McManus (D), Manson.....	804	FLOYD	
CARROLL		William H. Kruse (R), Charles City.....	2,886
James W. Wilson (R), Carroll.....	2,424	A. R. Melrose (D), Charles City.....	1,681
J. E. Hansen (D), Dedham.....	3,345	FRANKLIN	
CASS		A. E. Rankin (R), Hampton.....	2,267
G. T. Kuester (R), Griswold.....	3,762	Robert C. Wolf (D), Hampton.....	1,018
Harry Barnholdt (D), Atlantic.....	1,312	FREMONT	
CEDAR		W. J. Kilpatrick (R), Randolph.....	2,195
D. A. Donohue (R), Tipton.....	2,423	F. L. Head (D), (RFD) Shenandoah.....	1,899
Thos. E. Crees (D), (RFD) Atalissa.....	1,604	GREENE	
CERRO GORDO		Henry H. Stevens (R), Scranton.....	2,088
W. H. Nicholas (R), Mason City.....	6,747	Hans J. Hagedorn (D), Jefferson.....	1,069
O. A. Muhlstein (D), Mason City.....	4,512	GRUNDY	
CHEROKEE		H. R. Frei, Jr. (R), Reinbeck.....	2,274
Laurence M. Boothby (R), Cleghorn.....	2,280	C. W. Ross (D), Welsburg.....	1,477
Glenn Curtis (D), Cherokee.....	847	GUTHRIE	
CHICKASAW		R. E. Duffield (R), Guthrie Center.....	2,474
Arthur C. Biatti (R), New Hampton.....	2,165	Herbert E. Culver (D), Panora.....	1,092
George Fiene (D), Nashua.....	2,622	HAMILTON	
CLARKE		John A. Walker (R), Williams.....	2,518
Henry Siefkas (R), Osceola.....	2,024	Mrs. G. H. Maxon (D), Jewell.....	1,841
Warren M. Edwards (D), Osceola.....	1,139		

Votes Cast by Counties for State Representative—Continued

HANGCOCK		MAHASKA	
Penn Eckels (R), Britt.....	2,192	Carroll L. Brown (R), Rose Hill.....	2,681
Carl O. Roe (D), Garner.....	1,864	Robert L. Ireland (D), Oskaloosa.....	2,591
HARDIN		MARION	
C. A. Bryson (R), Iowa Falls.....	2,733	Claire G. Prange (R), Pleasantville.....	3,410
Wm. H. Dreier (D), Hubbard.....	2,092	Peter W. Visser (D), Bussey.....	3,271
HARRISON		MARSHALL	
Waiter F. Noble (R), Missouri Valley.....	2,953	W. Eldon Walter (R), Beaman.....	4,341
Harold W. Brown (D), Dunlap.....	2,512	Sam J. Burroughs (D), Albion.....	1,659
HENRY		MILLS	
Carl A. Anderson (R), Swedesburg.....	2,987	Ira L. Turner (R), Malvern.....	2,011
Donald J. Bell (D), New London.....	1,572	F. J. Wallace (D), Glenwood.....	1,014
HOWARD		MITCHELL	
W. R. Williams (R), Lime Springs.....	2,224	Allert G. Olson (R), Osage.....	2,431
W. A. (Bill) Bents (D), Cresco.....	2,361	MONONA	
HUMBOLDT		Geo. L. Brown (R), Onawa.....	2,491
Oliver H. De Groote (R), Humboldt.....	2,226	A. Earl McNeil (D), Onawa.....	2,235
W. M. Smith (D), Livermore.....	906	MONROE	
IDA		Hugh W. Lundy (R), Albia.....	2,168
M. F. Bockwoldt (R), Ida Grove.....	1,439	Robert M. Morrissey (D), Albia.....	1,775
John A. Babb (D), Battle Creek.....	652	MONTGOMERY	
IOWA		Elmer A. Bass (R), Emerson.....	2,630
Chris F. Hinrichs (R), Victor.....	2,552	L. A. Nelson (D), Red Oak.....	1,221
J. T. McGarry (D), Victor.....	1,906	MUSCATINE	
JACKSON		W. C. Hendrix (R), Letts.....	4,339
Willard Ingalls (R), Monmouth.....	3,135	Ida E. McColm (D), Letts.....	2,032
E. J. Hartvigsen (D), Maquoketa.....	2,897	O'BRIEN	
JASPER		Harry E. Watson (R), Sanborn.....	2,809
Edw. J. Morrisey (R), Valeria.....	4,559	V. C. McCarty (D), Sheldon.....	1,072
F. L. Hummel (D), Newton.....	3,091	OSCEOLA	
JEFFERSON		Clint L. Fletcher (R), Ocheyedan.....	1,070
Wilson Reed (R), Fairfield.....	2,902	W. J. Johannes (D), Ashton.....	918
Sam C. Simmons (D), Fairfield.....	1,745	PAGE	
JOHNSON		Ed. W. Fulk (R), Clarinda.....	3,343
Jacob A. Swisher (R), Iowa City.....	4,898	H. F. Offenburger (D), Shenandoah.....	974
Frank J. Krall (D), Iowa City.....	5,490	PALO ALTO	
JONES		Frank Koch (R), West Bend.....	2,556
Clifford M. Strawman (R), Anamosa.....	3,021	John Kacmarynski (D), Mallard.....	2,052
Cecil R. Farmer (D), Anamosa.....	2,115	PLYMOUTH	
KEOKUK		J. Henry Lucken (R), Akron.....	3,351
G. A. Beman (R), Delta.....	3,342	J. H. Shearon (D), Le Mars.....	1,221
C. L. Rice (D), Delta.....	2,732	POCAHONTAS	
KOSSUTH		Guy G. Butler (R), Rolfe.....	1,869
Chas. W. Patterson (R), Algona.....	2,829	Mae A. Lynch (D), Pocahontas.....	1,791
Casey Loss (D), Algona.....	3,184	POLK (Two)	
LEE		Carl A. Burkman (R), Des Moines.....	24,541
T. W. Wellington (R), Fort Madison.....	6,329	Ted Sloane (R), Des Moines.....	24,250
John P. Sullivan (D), Fort Madison.....	4,313	Harry Booth (D), Des Moines.....	17,807
LINN (Two)		A. E. Reynolds (D), Des Moines.....	17,977
C. J. Knickerbocker (R), Fairfax.....	13,889	POTTAWATTAMIE (Two)	
Ernest Kosek (R), Cedar Rapids.....	14,070	A. J. Nielsen (R), Council Bluffs.....	7,973
Charles W. Hobbie (D), Cedar Rapids.....	7,845	H. W. Walter (R), Council Bluffs.....	7,905
Wm. McLaughlin (D), Cedar Rapids.....	8,116	Leo Baldwin (D), Council Bluffs.....	3,830
LOUISA		C. W. McCauley (D), Council Bluffs.....	4,011
M. F. Hicklin (R), Wapello.....	1,909	POWESHIEK	
R. J. Cotter (D), Columbus Junction.....	1,207	John W. Gannaway (R), Grinnell.....	2,395
LUCAS		Mary Collison (D), Deep River.....	1,806
Ray E. Shepard (R), Chariton.....	2,031	RINGGOLD	
Clell Whitlatch (D), Russell.....	1,101	George B. Kester (R), Tingley.....	2,338
LYON		Bert A. Saltzman (D), Mount Ayr.....	1,052
B. L. Datisman (R), Inwood.....	1,563	SAC	
Enno E. Klinkenborg (D), George.....	567	A. G. Redman (R), Sac City.....	2,138
MADISON		A. E. Canady (D), Lake View.....	1,154
Virgil E. Smith (R), Winterset.....	2,343	SCOTT (Two)	
Roy E. Patrick (D), St. Charles.....	1,116	Philip T. Hedin (R), Davenport.....	12,579
		Fred Schwengel (R), Davenport.....	12,610
		C. J. Neary (D), Davenport.....	7,240
		Edward J. Striegel (D), Davenport.....	7,250

Vote Cast by Counties for State Representative—Continued

SHELBY		WASHINGTON	
Francis Kerr (R), Manila.....	2,403	T. H. Huston (R), Crawfordville.....	3,189
J. H. Frederickson (D), Harlan.....	2,136	Forest D. Walker (D), Washington.....	1,546
SIOUX		WAYNE	
Russell A. Patrick (R), Hawarden.....	3,982	Gene Poston (D), Corydon.....	2,422
STORY		WEBSTER	
Albert Steinberg (R), Ames.....	4,588	Amy M. Bloom (R), Dayton.....	5,018
M. McLaughlin (D), Nevada.....	1,943	Joseph L. Canavan (D), Fort Dodge.....	3,897
TAMA		WINNEBAGO	
Lawrence Putney (R), Gladbrook.....	3,990	Theo. Klemesrud (R), Thompson.....	2,359
Mrs. Herbert Lorenz (D), Lincoln.....	2,831	Ira E. Link (D), Thompson.....	682
TAYLOR		WINNESHIEK	
Arthur P. King (R), Blockton.....	2,368	C. M. Langland (R), (RFD) Spring Grove, Minn.....	4,143
Charles J. Palmer (D), Clearfield.....	982	Henry P. Field (D), Decorah.....	3,080
UNION		WOODBURY (Two)	
E. L. Edwards (R), Shannon City.....	3,383	H. F. (Lum) Nelson (R), Sioux City.....	12,535
C. T. Griep (D), Afton.....	1,542	Chas. S. Van Eaton (R), Sioux City.....	13,041
VAN BUREN		WORTH	
O. C. Williams (R), Keosauqua.....	2,085	Claus Randall (R), Manly.....	1,099
WAPELLO (Two)		WRIGHT	
Edna C. Lawrence (R), Ottumwa.....	6,308	L. E. Wilson (R), Eagle Grove.....	2,900
Paul Troeger (R), Ottumwa.....	6,848	W. J. McLaughlin (D), Belmont.....	1,540
Dean Aubrey (D), Ottumwa.....	5,561		
Wade H. McReynolds (D), Ottumwa.....	5,630		
WARREN			
Harold Felton (R), Indianola.....	2,554		
J. R. Downing (D), Milo.....	1,605		

Special Elections

January 6, 1947

STATE SENATOR

THIRTY-SEVENTH DISTRICT

Hamilton, Hardin, Wright

R. R. Bateson (R), Eldora.....	2,440	Frank J. Lund (D), Webster City.....	2,258
J. R. Downing (D), Milo.....	1,605	William Schmedika (I), Iowa Falls.....	409

January 6, 1947

STATE REPRESENTATIVE

WARREN COUNTY

Wm. S. Beardsley (R), New Virginia.....	1,368	Harry C. Weinman (D), Indianola.....	632
---	-------	--------------------------------------	-----

General Election Returns

—

By Precincts

General Election

Official Vote Cast by Precincts in Iowa with

First District

CEDAR

PRECINCTS	Governor		Lieutenant Governor		Secretary of State		Auditor of State		Treasurer of State		Secretary of Agriculture		Attorney General	
	Blue Republican	Miles Democrat	Evans Republican	Allen Democrat	Bergeson Republican	Hogan Democrat	Akers Republican	Yager Democrat	Grimes Republican	Smith Democrat	Linn Republican	McMahon Democrat	Rankin Republican	Keppford Democrat
Cass.....	26	47	28	41	26	37	29	36	29	38	31	36	30	36
Center.....	147	65	147	59	145	58	145	55	147	57	156	50	148	55
Dayton.....	254	73	253	64	256	61	254	60	256	59	257	58	254	58
Fairfield.....	45	38	43	36	45	33	45	30	45	32	49	28	49	31
Durant-Farmington.....	181	68	173	60	183	55	184	54	181	56	185	52	185	53
Sunbury-Farmington.....	35	26	33	22	34	15	35	17	35	20	37	16	36	16
Mechanicsville-Fremont.....	32	26	33	24	35	21	36	20	34	22	38	18	37	19
Stanwood-Fremont.....	161	65	162	58	168	54	174	48	170	49	172	46	171	47
Gower.....	59	69	52	67	56	59	55	61	55	62	58	59	54	62
Inland.....	131	56	125	54	134	50	134	43	134	44	141	40	136	40
Iowa.....	72	48	71	41	74	37	73	39	72	38	82	30	73	38
Linn.....	28	18	26	20	26	20	27	18	26	19	28	17	27	19
Massillon.....	113	30	107	28	113	25	113	24	106	31	117	20	112	21
Pioneer.....	158	106	163	98	167	90	167	88	167	90	173	83	171	85
Red Oak.....	59	30	58	31	58	29	59	28	60	28	63	24	62	26
Rochester.....	41	25	37	24	36	24	38	23	37	22	36	21	35	21
Centerdale-Springdale.....	95	75	91	71	91	60	93	59	89	62	98	59	94	60
West Branch-Springdale.....	286	91	277	85	285	73	292	70	294	68	292	70	293	67
Springfield.....	233	62	233	50	231	49	234	43	232	48	238	43	231	49
Sugar Creek.....	41	34	43	31	43	29	44	30	48	26	49	26	48	25
Tipton-1st Ward.....	210	103	205	97	211	94	211	89	210	95	210	101	207	92
2nd Ward.....	205	122	213	106	215	101	225	96	225	97	224	94	220	96
3rd Ward.....	207	92	211	77	208	74	212	71	213	70	210	71	214	70
Totals.....	2,819	1,369	2,784	1,244	2,843	1,152	2,879	1,102	2,865	1,133	2,944	1,062	2,887	1,086

DES MOINES

Burlington—														
1st Ward, 1st Prec.	252	195	257	161	269	160	264	159	270	158	279	137	274	137
1st Ward, 2nd Prec.	332	262	339	204	353	188	358	183	344	193	357	187	354	179
2nd Ward, 1st Prec.	481	282	497	246	495	234	509	225	507	223	508	222	517	218
2nd Ward, 2nd Prec.	227	256	220	240	215	237	224	234	219	241	218	232	230	221
3rd Ward, 1st Prec.	185	128	184	113	185	112	189	108	186	108	190	110	197	99
3rd Ward, 2nd Prec.	234	289	247	258	252	252	266	236	254	248	261	244	275	239
4th Ward, 1st Prec.	108	141	110	130	107	126	107	129	106	126	112	121	113	119
4th Ward, 2nd Prec.	287	222	294	193	299	180	304	175	301	176	313	168	313	170
5th Ward, 1st Prec.	241	221	239	193	242	189	258	173	245	181	253	184	264	168
5th Ward, 2nd Prec.	257	166	261	137	277	119	279	120	278	120	275	119	281	117
6th Ward, 1st Prec.	197	177	197	160	204	152	206	148	206	153	208	143	204	151
6th Ward, 2nd Prec.	295	209	310	165	310	153	325	150	318	158	326	145	333	144
7th Ward, 1st Prec.	529	317	553	261	559	251	568	248	564	249	566	245	576	239
7th Ward, 2nd Prec.	419	382	433	234	453	297	468	385	457	302	471	281	483	282
Totals.....	4,044	3,247	4,141	2,785	4,220	2,650	4,325	2,673	4,255	2,639	4,337	2,538	4,414	2,483
Augusta.....	15	32	13	31	14	31	15	31	16	29	18	28	18	28
Benton.....	63	61	67	53	66	51	70	48	76	49	73	45	71	45
Concordia.....	43	30	44	26	48	21	48	23	48	24	52	20	49	20
Danville.....	256	162	241	140	252	137	259	131	257	137	272	122	266	128
Flint River.....	260	240	255	214	258	205	271	200	266	203	271	199	276	188
Franklin.....	103	84	103	70	110	66	108	66	107	64	114	64	113	59
Huron.....	42	39	42	32	44	27	47	26	44	28	51	25	48	24
Jackson.....	17	24	15	23	13	23	17	22	18	22	18	20	18	17
Pleasant Grove.....	71	65	67	60	63	58	72	55	68	57	74	50	73	49
Tama.....	45	54	51	39	53	35	56	32	58	32	58	30	56	32
Union.....	96	45	99	33	92	34	98	33	101	30	103	29	99	29
Washington.....	65	57	70	47	70	45	71	41	71	44	79	37	78	38
Yellow Spring.....	333	107	343	80	348	67	358	67	354	70	360	62	354	64
Totals.....	1,409	1,000	1,410	857	1,431	800	1,490	775	1,484	789	1,543	731	1,519	721
Both Totals.....	5,453	4,247	5,551	3,642	5,651	3,450	5,815	3,448	5,739	3,428	5,880	3,269	5,933	3,204

November 5, 1946

the Counties Arranged in Congressional Districts

COUNTY

Commerce Commission				Superintendent of Public Instruction		Judges of the Supreme Court										Congressman	
Long Republican	Richardson Republican	Snyder Democrat	Walsh Democrat	Parker Republican	Nanes Democrat	Garfield Republican	Oliver Republican	Wenperstrum Republican	Anderson Democrat	Mitchell Democrat	Richards Democrat	To Fill Vacancy Hays Republican	Messer Democrat	Martin Republican	Williams Democrat		
25	25	36	36	28	39	25	26	26	39	38	39	27	36	29	36		
147	144	55	52	145	56	144	140	140	56	56	55	141	57	145	53		
255	253	57	58	252	61	256	256	254	57	56	56	253	59	257	60		
47	47	28	31	46	30	47	46	46	30	31	31	49	30	51	31		
180	182	53	51	183	55	181	178	180	54	53	54	174	58	182	55		
35	36	17	18	36	17	34	34	32	17	17	17	35	16	41	14		
37	37	18	18	36	20	36	36	35	20	19	20	35	20	36	20		
171	174	44	41	168	53	168	165	164	47	48	48	172	44	160	61		
53	52	62	59	57	62	51	52	46	59	61	59	49	61	54	65		
129	133	38	37	133	44	127	126	126	43	45	45	129	43	139	43		
72	73	36	30	78	33	73	69	72	34	35	36	67	41	72	39		
27	26	18	18	28	17	26	26	26	19	19	19	27	16	27	18		
113	114	21	19	114	24	109	111	109	27	25	25	110	24	118	21		
168	166	83	86	167	89	166	164	166	88	89	88	163	89	167	89		
58	58	29	29	61	28	59	58	57	29	28	29	56	31	62	27		
36	35	20	20	34	22	33	32	31	26	24	26	33	24	38	20		
90	92	58	56	91	61	88	86	85	60	60	61	83	67	94	63		
287	289	65	67	296	67	285	282	280	70	68	69	284	71	280	91		
225	226	44	40	225	43	221	220	219	47	45	45	223	44	239	36		
52	48	24	24	44	30	44	45	44	27	26	25	42	28	42	30		
204	205	89	88	207	92	199	197	197	93	93	93	195	98	212	86		
218	225	95	94	215	101	214	213	216	100	92	93	203	107	216	100		
213	209	69	73	207	77	209	208	207	72	68	68	206	70	204	79		
2,842	2,840	1,059	1,045	2,851	1,121	2,795	2,770	2,758	1,115	1,096	1,101	2,756	1,134	2,865	1,137		

COUNTY

276	253	140	132	266	157	264	250	256	150	143	142	258	147	262	173
349	352	181	180	341	197	343	340	342	187	189	188	299	186	354	219
496	495	228	231	491	242	498	495	489	227	229	226	467	225	500	241
221	217	230	225	206	242	218	219	213	234	232	229	211	212	224	241
189	187	105	109	188	107	192	182	182	106	106	106	174	102	193	111
260	258	241	241	255	249	251	245	246	255	258	255	248	237	250	260
112	108	117	119	106	127	112	107	106	121	121	124	106	112	114	124
304	299	171	169	288	195	299	288	293	184	184	178	289	164	303	194
255	233	170	175	237	192	249	239	228	177	185	180	223	173	245	195
276	271	116	114	273	127	271	262	267	123	120	120	256	101	267	138
206	205	147	143	198	156	201	194	197	152	153	145	187	129	209	154
325	320	142	146	312	160	316	311	311	156	156	155	285	157	305	180
571	552	240	227	547	263	561	536	543	254	261	247	517	239	561	266
449	441	276	280	447	303	451	456	451	306	298	294	443	261	458	323
4,289	4,191	2,504	2,491	4,155	2,717	4,226	4,124	4,124	2,632	2,635	2,589	3,963	2,445	4,245	2,819
14	15	31	29	12	30	14	12	14	29	31	29	8	26	8	38
63	67	51	52	61	56	66	64	64	49	49	52	53	51	48	78
49	49	19	19	50	20	48	43	45	18	22	21	39	21	40	32
249	252	135	133	251	144	252	249	245	138	139	139	171	111	186	233
259	258	201	199	261	203	255	254	252	207	203	201	192	150	257	233
106	108	61	59	112	64	103	99	100	62	63	63	91	56	89	91
45	44	25	26	46	30	46	43	43	24	28	28	41	23	41	37
14	14	21	21	16	22	15	13	13	22	22	22	13	21	17	23
72	72	49	46	72	52	66	62	61	55	55	58	47	59	49	86
55	55	30	31	58	29	51	50	48	33	32	35	39	36	43	50
99	97	27	30	94	32	98	94	91	28	30	34	84	28	80	56
71	68	44	41	62	51	68	61	63	42	46	44	51	48	53	67
352	352	65	63	354	74	348	347	350	70	70	69	298	43	332	100
1,451	1,451	759	749	1,449	807	1,430	1,391	1,389	777	791	795	1,127	673	5,488	3,943
5,740	5,642	3,263	3,240	5,604	3,524	5,656	5,515	5,513	3,409	3,426	3,384	5,090	3,118	5,488	3,943

First District

HENRY

PRECINCTS	Governor		Lieutenant Governor		Secretary of State		Auditor of State		Treasurer of State		Secretary of Agriculture		Attorney General	
	Blue Republican	Miles Democrat	Evans Republican	Allen Democrat	Bergeson Republican	Hogan Democrat	Akers Republican	Yager Democrat	Grimes Republican	Smith Democrat	Line Republican	McMahon Democrat	Rankin Republican	Kerford Democrat
Baltimore	76	70	69	66	67	64	69	63	68	64	70	60	71	62
Canaan	140	65	130	57	139	53	142	48	141	51	148	45	152	45
Center	106	91	107	81	108	81	108	76	112	76	112	76	118	70
Hillsboro	111	32	110	30	110	28	112	27	111	28	114	28	112	27
Jackson	60	46	63	35	62	34	63	33	65	32	66	29	65	31
Jefferson	128	120	132	105	135	101	136	100	136	100	141	97	138	97
Marion	83	43	80	34	82	27	84	26	82	28	83	26	83	25
Mt. Pleasant—1st Ward	328	199	346	167	353	156	352	144	357	151	359	148	363	144
2nd Ward	283	135	307	105	313	94	319	91	314	98	322	88	319	83
3rd Ward	172	127	176	109	177	107	179	101	181	105	181	102	182	100
4th Ward	230	115	239	86	248	82	251	76	249	81	257	68	244	77
New London Corp.	262	162	270	143	270	134	282	127	272	137	281	125	286	122
New London Twp.	81	53	76	46	75	43	76	42	77	41	81	39	83	32
Rome	23	53	25	47	27	44	28	43	28	44	27	44	27	44
Salem Twp.	205	94	207	82	210	74	210	70	213	70	215	67	218	69
Scott	281	88	296	65	300	57	309	50	307	51	312	44	314	43
Tiptecanoe	97	52	103	37	101	33	106	30	103	33	113	26	111	27
Trenton	94	45	93	41	88	39	94	33	95	34	95	35	91	34
Wayne	239	85	243	71	241	65	246	65	243	67	246	62	248	62
Total	3,007	1,684	3,087	1,406	3,114	1,316	3,188	1,245	3,165	1,291	3,235	1,206	3,230	1,204

IOWA

Dayton	92	55	88	50	89	47	95	43	95	42	95	42	93	42
English No. 1	111	66	103	56	107	47	106	47	110	43	111	42	110	46
English No. 2	274	157	294	128	288	124	302	112	296	121	307	111	306	110
Fillmore	60	166	52	155	60	159	54	155	67	157	53	156	52	155
Greene	46	80	43	76	44	74	43	74	45	71	45	71	45	69
Hartford No. 1	113	73	123	52	126	45	129	39	130	45	131	39	134	37
Hartford No. 2	210	168	215	135	213	136	219	130	214	127	214	130	221	127
Hilton	103	69	100	55	98	52	92	53	96	51	101	44	94	50
Housy Creek	61	77	60	62	68	58	60	56	62	56	63	53	59	57
Iowa	114	61	103	39	104	30	106	29	103	39	112	27	108	30
Lenox	118	158	109	101	97	81	103	86	95	89	107	81	100	80
Lincoln	77	29	79	21	75	23	79	20	80	20	83	17	83	15
Marengo Township	69	89	71	69	78	67	80	63	78	65	79	63	77	68
Marengo No. 1	174	126	180	102	186	96	186	94	190	92	192	87	194	93
Marengo No. 2	193	126	181	128	183	109	184	109	186	110	184	109	188	109
Marengo No. 3	129	76	128	58	123	55	126	53	121	56	127	55	132	51
Pilot	82	64	76	59	67	55	73	61	73	65	78	59	76	60
Sumner	65	74	64	70	65	66	71	61	67	66	73	57	69	61
Troy No. 1	114	80	104	69	97	71	97	69	97	70	98	67	96	66
Troy No. 2	340	244	329	208	324	196	332	182	333	190	331	185	337	179
Washington	87	64	64	44	53	47	65	37	68	36	66	35	62	39
York	48	56	47	47	50	44	49	40	49	44	51	38	50	37
Total	2,679	2,166	2,614	1,782	2,584	1,701	2,650	1,613	2,644	1,655	2,701	1,568	2,676	1,679

JEFFERSON

Blackhawk	88	45	84	40	88	37	90	35	89	34	90	33	87	35
Buchanan	119	73	121	55	124	50	125	50	126	48	133	46	142	46
Cedar	56	58	56	54	59	49	61	49	57	52	58	50	61	48
Center	130	71	126	61	129	62	122	63	126	61	125	60	111	57
Des Moines	80	90	82	75	83	74	71	68	68	60	71	69	69	68
Fairfield—1st Ward	289	115	296	100	300	92	303	87	305	83	309	84	316	80
2nd Ward	396	274	399	246	408	225	614	218	411	226	418	220	416	224
3rd Ward	621	284	617	250	622	235	632	226	626	232	628	229	639	225
4th Ward	490	152	493	129	498	122	502	120	498	119	496	122	499	116
Liberty	149	69	150	66	148	64	150	62	150	60	151	56	154	55
Lockridge Corp.	64	65	70	51	76	45	76	45	73	49	78	44	76	45
Lockridge Twp.	66	73	72	62	76	56	76	54	76	55	78	52	78	52
Locust Grove-Batavia	106	133	106	126	111	119	118	114	116	115	113	113	118	114
Locust Grove-Brookville	26	28	27	24	26	22	31	18	27	22	31	19	31	17
Penn Twp.	87	106	89	91	90	88	95	85	91	87	102	83	93	83
Pleasant Plain, Corp.	84	27	32	21	31	21	32	21	33	20	33	20	33	21
Folk-Abingdon	48	23	46	21	47	20	47	21	45	21	44	23	46	22
Folk-Packwood	87	47	81	45	82	42	83	41	81	44	84	42	84	40
Round Prairie	99	42	98	30	100	37	103	34	102	35	100	36	104	33
Walnut	42	58	37	54	36	61	37	58	37	61	41	48	40	48
Total	3,057	1,831	3,061	1,810	3,113	1,521	3,367	1,494	3,134	1,783	3,183	1,455	3,197	1,429

COUNTY

Commerce Commission				Superintendent of Public Instruction		Judges of the Supreme Court								Congressman		
Long Republican	Richardson Republican	Snyder Democrat	Walah Democrat	Parker Republican	Nansa Democrat	Garfield Republican	Oliver Republican	Wennerstrom Republican	Anderson Democrat	Mitchell Democrat	Richards Democrat	To Fill Vacancy	Hays Republican	Messer Democrat	Martin Republican	Williams Democrat
87	85	62	61	74	60	67	64	65	64	63	63	66	62	64	100	
139	139	51	47	141	52	134	133	134	63	53	53	135	52	134	69	
109	110	75	75	104	85	107	107	105	75	75	107	75	107	108	82	
111	110	27	27	109	33	111	111	109	28	27	28	110	27	107	35	
65	68	31	30	62	37	61	62	62	32	31	32	58	34	59	43	
132	133	101	98	145	97	133	132	132	101	101	101	132	107	130	105	
91	87	26	28	84	33	88	87	84	27	27	29	88	30	80	40	
348	353	150	145	348	162	354	350	346	147	146	148	348	161	344	171	
308	308	90	87	310	101	308	307	306	94	92	92	307	96	312	111	
177	179	99	95	172	108	174	175	171	99	103	97	172	105	172	110	
239	242	74	72	243	87	243	243	245	76	77	77	241	74	241	93	
275	275	130	123	272	134	273	267	264	134	136	134	267	142	244	180	
77	75	39	38	80	40	78	72	71	39	42	41	75	41	73	71	
28	28	42	42	26	44	25	28	26	44	44	44	27	44	28	44	
212	212	66	64	212	72	218	210	208	69	70	70	211	71	215	77	
306	307	49	47	295	54	303	301	300	51	55	54	299	53	297	69	
101	100	29	30	106	33	104	104	103	28	27	31	104	30	106	37	
88	91	33	31	91	39	91	88	86	34	33	34	88	34	85	46	
241	246	68	68	243	67	237	236	237	64	64	65	241	67	237	81	
3,114	3,128	1,242	1,189	3,117	1,337	3,110	3,075	3,054	1,259	1,266	1,268	3,076	1,301	3,032	1,564	

COUNTY

92	92	43	46	97	43	91	88	88	44	43	45	95	44	98	43
103	104	46	42	103	52	100	102	97	47	46	47	98	49	103	48
291	296	115	119	285	124	287	288	280	121	123	116	288	121	301	120
51	48	155	157	61	181	50	50	50	156	156	155	50	159	50	146
41	42	71	71	49	66	41	41	41	71	71	69	46	67	61	67
129	126	38	41	127	43	122	121	122	45	44	42	122	47	119	49
220	212	125	129	210	132	214	209	211	128	130	127	217	132	223	128
96	88	48	49	90	49	86	84	84	49	47	46	86	51	95	53
62	59	52	54	64	51	68	66	68	55	55	57	60	53	68	47
100	97	28	30	102	30	94	96	93	34	30	35	83	44	136	21
98	91	73	73	100	75	93	91	89	77	78	74	93	79	140	76
82	79	17	18	77	78	78	77	76	16	19	17	77	10	82	17
74	72	65	64	74	66	76	71	65	62	63	67	67	65	73	83
183	181	88	88	180	88	182	176	174	87	91	87	177	94	193	83
184	188	107	106	184	112	186	183	181	106	107	109	180	110	185	116
124	120	50	49	127	49	124	122	122	48	50	48	123	51	128	54
69	71	60	60	69	60	68	68	68	65	63	61	64	65	67	71
68	65	55	60	71	61	84	82	83	64	64	65	64	63	60	73
95	96	69	69	101	68	91	90	90	71	70	68	97	66	109	68
325	327	186	182	324	189	317	318	309	189	193	183	309	199	338	193
61	54	37	35	61	37	54	58	52	42	41	39	50	46	88	38
49	43	39	43	47	39	45	39	41	42	42	46	44	42	49	43
2,594	2,551	1,567	1,585	2,604	1,612	2,521	2,491	2,459	1,620	1,626	1,608	2,490	1,666	2,763	1,614

COUNTY

84	83	34	35	81	41	82	82	84	34	34	84	85	34	91	88
125	124	47	47	125	50	123	124	126	50	47	47	113	42	159	52
60	56	80	48	57	51	57	55	53	52	47	51	49	61	80	48
123	124	59	56	122	69	123	124	127	69	69	68	85	44	130	59
65	66	66	69	70	65	66	63	74	68	69	67	58	68	77	64
308	309	77	75	298	94	302	299	300	79	77	81	262	68	315	82
413	410	227	230	405	235	412	408	413	228	231	229	356	211	423	232
628	627	227	224	619	242	622	625	634	230	224	227	512	183	624	240
496	495	119	119	490	133	493	495	491	120	119	122	458	109	499	125
150	148	57	56	145	62	149	147	147	58	57	59	130	51	153	57
73	70	46	45	72	53	69	71	73	49	47	46	66	40	75	50
78	77	53	54	70	59	72	73	73	57	56	55	61	54	68	64
110	113	118	115	110	120	109	110	114	123	119	118	108	114	112	119
28	27	18	17	26	25	28	25	26	21	24	22	22	21	29	21
90	94	83	84	95	84	91	92	91	86	86	85	76	90	97	88
33	32	21	23	37	20	31	31	30	22	22	23	25	23	38	23
45	46	20	19	44	22	43	44	44	20	21	20	42	18	46	21
81	81	44	43	82	43	85	83	83	41	40	40	75	40	82	44
101	102	35	34	93	44	100	96	99	37	37	38	95	33	99	42
38	35	50	51	38	53	36	37	37	49	41	50	31	52	39	54
3,127	3,120	1,461	1,444	3,085	1,585	3,093	3,087	3,121	1,493	1,467	1,482	2,689	1,347	3,216	1,523

First District

JOHNSON

PRECINCTS	Governor		Lieutenant Governor		Secretary of State		Auditor of State		Treasurer of State		Secretary of Agriculture		Attorney General	
	Blue Republican	Miles Democrat	Fryans Republican	Allen Democrat	Pergerson Republican	Hogan Democrat	Akers Republican	Yager Democrat	Grimes Republican	Smith Democrat	Linn Republican	McMahon Democrat	Rabin Republican	Keplord Democrat
Big Grove	52	257	53	241	52	238	60	233	59	236	61	234	60	233
Cedar	34	134	31	130	30	132	31	128	31	131	32	130	35	121
Clear Creek at Tiffin	85	109	81	93	81	91	86	85	85	87	91	82	90	77
Clear Creek at Oakdale	25	27	27	23	26	22	27	21	28	21	27	21	27	20
East Lucas	91	117	89	109	89	105	91	105	93	102	92	102	94	97
Fremont	132	153	132	139	131	141	134	133	131	140	135	136	137	130
Graham	76	109	67	105	66	106	71	101	71	103	76	100	74	100
Hardin	45	139	40	125	39	133	42	126	41	128	45	123	46	122
Jefferson	62	262	59	157	58	155	66	154	62	153	68	148	64	154
Liberty	45	141	42	133	39	132	45	121	46	122	48	122	54	114
Lincoln	56	26	54	36	52	35	55	36	54	37	58	32	53	35
Madison	58	56	57	52	55	52	58	50	57	52	61	50	55	55
Monroe	24	118	22	112	15	119	20	115	20	115	25	108	21	112
Newport	23	119	20	116	22	115	27	109	26	109	25	112	29	108
Oxford	181	359	177	347	162	357	175	342	174	342	175	342	175	336
Penn	144	128	140	110	143	106	139	109	146	105	149	99	145	103
Pleasant Valley	38	33	37	31	38	31	37	32	38	32	39	30	41	28
Scott	109	113	102	112	99	113	102	109	100	113	115	98	104	109
Sharon	98	61	98	54	94	55	97	54	96	58	99	51	100	50
Union	88	119	85	112	83	116	88	107	90	108	91	108	96	98
Washington	90	21	82	22	81	22	79	23	81	24	86	15	82	18
West Lucas	221	193	225	176	241	158	244	157	240	155	240	154	238	153
Rural Total	1,777	2,696	1,721	2,530	1,696	2,534	1,772	2,450	1,769	2,473	1,838	2,400	1,820	2,374
Iowa City—														
1st Ward, 1st Prec.	195	345	192	320	204	302	191	309	187	319	201	294	250	297
1st Ward, 2nd Prec.	249	273	250	243	272	216	270	217	269	221	272	219	259	226
2nd Ward, 1st Prec.	370	402	360	385	386	347	380	346	377	356	375	346	377	346
2nd Ward, 2nd Prec.	425	259	417	265	435	229	433	230	436	228	437	223	433	232
3rd Ward	189	466	175	447	192	431	185	432	185	437	186	433	188	431
4th Ward, 1st Prec.	369	385	371	353	381	334	377	325	373	333	373	330	366	339
4th Ward, 2nd Prec.	421	335	399	327	437	291	431	290	427	297	429	288	426	298
5th Ward, 1st Prec.	356	377	362	348	374	332	375	324	375	326	371	333	372	325
5th Ward, 2nd Prec.	420	312	412	283	421	281	434	258	416	280	428	262	446	264
Iowa City Total	2,994	3,154	2,942	2,971	3,102	2,763	3,076	2,728	3,045	2,797	3,072	2,718	3,072	2,758
Grand Total	4,771	5,850	4,663	5,507	4,798	5,297	4,848	5,179	4,814	5,270	4,910	5,118	4,892	5,132
LEE														
Cedar Twp.	84	47	82	43	83	38	81	31	87	34	87	34	94	30
Charleston Twp.	91	86	92	72	92	70	95	66	97	56	103	61	107	61
Denmark Twp.	118	67	117	60	111	60	118	59	115	62	129	49	124	56
Des Moines Twp.	91	59	92	50	93	40	93	41	97	40	91	37	98	46
Franklin Twp—														
Donnellson Prec.	216	100	215	83	225	71	228	71	222	75	232	67	231	66
Franklin Prec.	53	58	50	53	49	49	50	49	51	49	54	47	57	46
Green Bay Twp.	79	51	81	46	79	45	77	45	81	45	84	40	84	40
Harrison Twp.	79	52	72	50	73	46	73	46	78	44	77	45	81	42
Jefferson Twp.	194	141	196	121	198	113	205	113	201	111	203	111	209	108
Johnson Twp.	52	88	51	80	51	77	54	76	54	75	59	70	63	67
Marion Twp.	42	97	47	81	52	75	58	65	55	71	62	68	61	65
Montrose Twp.	278	170	272	161	271	142	277	138	280	140	293	134	292	140
Pleasant Ridge Twp.	47	59	42	55	43	51	43	52	40	55	48	47	53	41
Van Buren Twp.	86	32	87	26	88	28	88	27	87	25	88	26	90	24
Washington Twp.	130	103	130	95	129	86	135	83	137	84	133	85	140	75
West Point Twp.	95	221	94	185	102	179	102	170	98	184	108	166	132	152
Keokuk—1st Ward	512	228	523	185	512	177	527	178	515	171	532	171	542	173
2nd Ward	191	327	180	308	177	306	183	304	180	305	184	304	209	289
3rd Ward	566	325	556	277	555	263	566	263	567	272	573	269	614	239
4th Ward	122	199	115	202	113	181	123	181	122	186	126	181	128	174
5th Ward	548	248	547	220	555	215	556	214	548	219	575	212	577	197
6th Ward	313	271	309	241	299	246	313	234	306	238	307	241	336	227
7th Ward	345	283	345	257	345	247	356	242	349	244	349	245	368	241
Ft. Madison—1st Ward	360	268	350	256	354	251	368	237	350	255	357	241	383	225
2nd Ward	506	310	506	284	508	266	516	265	502	274	509	262	533	246
3rd Ward	351	347	358	308	362	300	381	279	358	308	375	280	406	264
4th Ward	329	401	325	376	332	363	340	350	330	367	348	341	388	320
5th Ward	296	432	316	395	327	373	341	363	330	373	342	357	391	314
Totals	6,164	5,069	6,148	4,561	6,176	4,360	6,355	4,242	6,234	4,360	6,428	4,191	6,797	3,968

COUNTY

Commerce Commission				Superintendent of Public Instruction		Judges of the Supreme Court										Congressman	
Long Republican	Richardson Republican	Snyder Democrat	Walsh Democrat	Parker Republican	Naves Democrat	Garfield Republican	Oliver Republican	Wengerstrum Republican	Anderson Democrat	Mitchell Democrat	Richards Democrat	To Fill Vacancy Hays Republican	Messer Democrat	Martin Republican	Williams Democrat		
54	53	234	232	62	231	50	48	52	239	241	235	48	250	61	237		
28	30	128	127	32	131	32	31	31	129	128	128	32	132	36	124		
84	81	81	77	86	85	81	79	76	84	82	82	78	84	82	97		
27	25	21	21	27	26	27	27	26	19	19	20	25	24	25	23		
89	91	96	92	99	98	86	65	65	104	98	96	74	125	91	110		
129	131	138	139	131	136	130	126	130	138	143	138	124	147	136	141		
68	70	104	101	69	103	62	61	63	106	104	104	65	109	74	105		
40	40	123	124	39	127	43	41	40	121	123	123	31	138	54	121		
61	65	151	147	59	161	58	66	55	155	157	155	54	164	65	151		
43	45	117	116	46	122	38	39	37	123	122	123	40	126	49	127		
56	54	80	80	53	34	51	50	49	36	36	36	46	44	54	35		
52	55	51	49	53	58	50	50	50	54	52	55	48	62	53	62		
19	19	113	109	29	105	20	15	16	113	114	115	18	112	25	107		
22	24	113	111	27	109	20	20	19	115	115	116	17	120	28	110		
171	170	334	335	188	328	162	162	158	348	347	346	162	350	180	344		
144	145	102	101	150	99	144	138	136	108	104	94	133	121	146	115		
38	38	29	29	38	29	36	35	36	31	31	31	32	38	39	31		
98	101	110	107	107	108	94	94	90	112	113	114	85	127	96	122		
95	94	52	51	93	58	88	82	82	55	58	57	57	89	89	71		
87	87	104	103	84	104	82	80	78	106	105	108	74	124	86	117		
78	79	20	20	82	20	77	79	76	22	22	22	77	25	85	26		
236	240	152	148	234	174	226	222	215	164	165	166	203	198	216	193		
1,720	1,737	2,403	2,369	1,788	2,441	1,657	1,620	1,800	2,477	2,479	2,467	1,523	2,719	1,770	2,569		
198	202	291	291	201	297	193	191	189	305	306	294	179	327	191	327		
270	262	210	219	265	227	260	254	251	216	222	221	217	271	240	260		
375	377	332	335	344	379	359	354	345	361	363	353	331	406	336	423		
431	435	218	218	422	248	425	413	398	231	246	239	347	309	239	331		
183	185	432	421	195	428	177	189	161	433	437	436	161	456	188	456		
371	364	327	335	387	344	352	331	346	345	351	338	320	399	350	387		
415	420	285	285	419	296	414	398	397	297	295	298	351	396	387	363		
367	364	318	320	373	322	356	346	345	326	334	326	314	399	335	384		
411	413	266	261	436	257	419	408	398	259	271	263	356	335	378	343		
3,021	3,028	2,681	2,685	3,022	2,799	2,955	2,856	2,830	2,773	2,825	2,789	2,576	3,288	2,744	3,273		
4,741	4,785	5,084	5,054	4,810	5,239	4,613	4,476	4,430	5,250	5,304	5,238	4,099	6,007	4,514	5,842		

COUNTY

86	86	34	34	90	34	88	82	80	39	41	40	60	30	82	46
99	94	63	64	101	68	98	96	94	65	64	69	81	57	101	70
118	118	87	87	115	62	110	106	108	61	66	64	98	55	90	92
98	97	40	38	97	42	93	94	96	42	41	40	76	9	95	51
220	218	73	71	214	79	219	213	214	72	75	78	192	66	200	105
51	49	53	49	53	51	51	48	48	50	51	48	48	41	51	54
73	81	43	41	85	38	79	80	77	42	40	43	70	37	82	46
71	70	50	49	71	50	71	71	70	51	48	49	59	42	72	56
201	198	152	112	198	110	195	198	197	122	112	112	166	96	210	109
56	57	73	73	59	71	58	52	51	75	78	78	49	65	49	85
52	50	71	70	64	66	65	53	53	68	69	68	44	53	56	75
276	271	145	145	278	147	277	281	276	144	142	143	265	136	280	143
46	44	47	51	44	44	44	44	44	51	49	50	35	38	42	58
86	87	27	26	87	28	85	82	83	29	27	27	86	25	84	32
130	129	80	83	131	81	124	122	123	85	87	85	106	76	109	108
105	107	164	166	100	179	101	101	105	167	166	166	102	147	113	179
525	525	175	174	521	152	521	517	530	125	179	186	316	173	536	177
182	180	300	302	179	305	180	182	180	303	296	301	180	295	198	298
571	570	253	258	554	281	568	559	562	225	267	264	567	239	586	256
125	125	173	173	122	173	125	119	120	177	176	176	126	173	127	171
352	352	213	217	352	222	352	347	345	224	218	224	341	195	356	214
307	306	233	229	305	236	311	307	305	230	233	230	322	213	311	238
351	352	242	239	352	238	350	351	351	245	247	242	322	237	360	251
359	352	240	241	356	246	357	353	351	243	245	245	353	228	352	254
507	507	260	260	512	265	513	508	508	269	269	267	490	260	514	271
378	371	287	282	359	294	372	363	362	287	292	288	349	278	365	300
341	339	355	348	325	373	329	329	319	366	369	370	334	827	347	362
345	349	357	344	349	349	342	321	331	357	360	359	330	336	334	381
6,317	6,284	4,260	4,198	6,273	4,284	6,254	6,178	6,169	4,214	4,307	4,310	5,816	3,917	6,326	4,482

First District

LOUISA

PRECINCTS	Governor		Lieutenant Governor		Secretary of State		Auditor of State		Treasurer of State		Secretary of Agriculture		Attorney General	
	Blue Republican	Miles Democrat	Evans Republican	Allen Democrat	Bergeson Republican	Hogan Democrat	Akers Republican	Yager Democrat	Grimes Republican	Smith Democrat	Linn Republican	McMahon Democrat	Rankin Republican	Keyford Democrat
Columbus City	176	83	166	57	169	59	169	56	170	57	174	55	172	55
Columbus Junction	237	112	244	87	238	93	244	87	240	92	240	88	241	90
Connard	73	65	70	65	69	49	76	43	73	60	76	47	74	46
Cotter	76	10	77	7	71	6	74	3	79	5	80	4	81	3
Eliot	148	101	138	89	141	87	143	87	138	90	137	86	146	85
Elm Grove	102	21	103	11	103	10	101	11	100	11	99	12	100	12
Grandview	140	53	135	46	132	45	134	43	132	46	132	46	131	44
Hopewell	17	11	19	7	20	7	20	6	19	8	21	6	20	6
Jefferson	64	23	61	18	60	19	61	16	64	17	62	16	62	16
Marshall	74	47	73	38	70	36	70	36	72	34	71	34	71	33
Morning Sun	247	153	238	140	241	134	247	133	239	137	244	133	244	131
Oakland	24	44	23	39	23	37	28	37	34	37	24	37	25	37
Port Louisa	53	21	52	16	51	17	53	16	53	16	52	15	53	15
Union	50	37	52	29	60	32	54	31	51	28	54	26	52	27
Wapello City	430	234	392	173	385	163	402	162	380	169	400	152	402	146
Wapello Twp.	126	69	117	48	113	48	124	42	122	45	123	37	124	34
Letts	77	69	79	56	79	60	88	56	87	55	84	69	87	53
Totals	2 116	1 143	2 038	926	2 016	901	2 078	865	2 053	896	2 073	852	2 085	833

MUSCATINE

Bloomington	121	61	122	49	124	50	125	48	128	53	124	49	124	49
Cedar	50	23	46	19	46	19	44	20	49	16	45	20	51	15
Fruitland	91	23	93	19	91	19	90	19	90	19	91	18	91	18
Fulton	79	45	76	43	73	46	75	44	72	43	77	41	75	42
Goshen	76	58	78	52	77	51	79	49	79	51	77	52	80	52
Lake	50	55	52	49	52	47	54	49	52	47	53	48	54	46
Montpelier	66	62	63	58	63	56	61	56	65	55	62	57	53	56
Moscow	71	30	70	23	71	20	70	22	72	22	71	20	70	22
Orono	50	47	48	44	49	41	50	39	51	41	52	40	54	37
Pike	115	158	119	148	121	142	120	141	122	142	122	142	122	140
Seventy-Six	64	61	66	54	65	53	63	53	68	48	67	51	68	50
Sweetland	136	66	137	67	138	63	140	60	138	52	138	52	140	50
Wainonoo	432	192	441	172	445	170	446	168	441	174	447	171	441	171
Wilton	270	140	272	126	279	118	277	119	278	120	280	118	275	116
Muscataine—1st Ward	618	353	632	312	644	297	639	298	642	300	658	301	635	303
2nd Ward	766	257	765	225	776	208	781	200	781	200	781	200	776	205
3rd Ward, 1st Prec.	509	261	517	228	519	220	524	214	522	219	523	210	524	217
3rd Ward, 2nd Prec.	440	202	447	176	446	168	447	169	451	167	447	170	453	167
4th Ward	273	225	277	208	278	205	281	201	281	206	281	198	283	201
Total	4 286	2 320	4 321	2 062	4 358	1 982	4 368	1 955	4 378	1 979	4 378	1 960	4 369	1 956

SCOTT

City of Davenport—														
1st Ward, 1st Prec.	156	188	142	180	141	176	144	176	132	191	142	175	144	177
1st Ward, 2nd Prec.	415	393	411	367	418	367	415	362	397	378	407	354	421	344
1st Ward, 3rd Prec.	396	359	392	344	392	339	398	331	372	356	392	334	397	339
1st Ward, 4th Prec.	138	137	137	124	135	128	136	121	131	129	132	123	137	119
2nd Ward, 1st Prec.	136	181	181	171	139	161	139	160	132	170	141	161	144	167
2nd Ward, 2nd Prec.	229	205	222	260	218	260	212	254	199	273	219	247	225	240
2nd Ward, 3rd Prec.	580	419	581	389	569	379	566	375	533	418	565	370	574	358
2nd Ward, 4th Prec.	486	261	414	246	420	238	415	234	405	256	422	231	423	228
3rd Ward, 1st Prec.	133	213	120	208	123	208	121	207	123	206	121	205	125	199
3rd Ward, 2nd Prec.	258	253	247	240	244	242	243	241	234	237	247	233	246	230
3rd Ward, 3rd Prec.	502	324	482	305	491	292	487	289	455	334	494	285	493	274
3rd Ward, 4th Prec.	354	198	344	187	341	187	345	177	324	207	341	182	350	176
4th Ward, 1st Prec.	274	234	254	205	281	204	256	202	244	226	264	198	264	200
4th Ward, 2nd Prec.	343	219	336	207	328	217	340	203	315	231	380	208	336	205
4th Ward, 3rd Prec.	485	284	482	253	484	247	483	233	456	280	493	293	401	285
4th Ward, 4th Prec.	525	195	517	182	523	175	527	159	498	200	533	160	527	169
5th Ward, 1st Prec.	281	187	275	179	281	172	284	166	276	179	275	169	280	170
5th Ward, 2nd Prec.	505	455	513	427	519	417	525	405	494	447	520	415	535	400
5th Ward, 3rd Prec.	693	334	688	306	692	299	697	298	662	331	692	300	698	290
5th Ward, 4th Prec.	766	311	764	278	763	279	761	267	739	301	763	270	764	268
6th Ward, 1st Prec.	356	232	356	223	354	220	355	214	346	226	382	202	355	214
6th Ward, 2nd Prec.	690	420	689	376	687	372	693	366	661	402	695	364	695	358
6th Ward, 3rd Prec.	451	226	448	207	457	197	457	199	428	226	460	191	464	192
6th Ward, 4th Prec.	985	344	988	298	988	300	998	283	959	336	1 007	274	1 000	5 798

COUNTY

Commerce Commission				Superintendent of Public Instruction		Judges of the Supreme Court						Congressman			
Long Republican	Richardson Republican	Snyder Democrat	Walsh Democrat	Parker Republican	Nance Democrat	Garfield Republican	Oliver Republican	Wennerstrom Republican	Anderson Democrat	Mitchell Democrat	Richards Democrat	To Fill Vacancy	Messer Democrat	Martin Republican	Williams Democrat
171	170	54	53	171	63	167	158	163	57	58	59	162	60	175	67
238	237	88	87	225	105	235	232	232	92	93	93	234	94	236	97
69	70	47	45	68	52	60	66	66	47	48	47	65	51	74	58
79	78	5	4	75	9	79	78	77	4	4	6	77	7	76	9
140	140	86	86	134	98	135	133	136	98	87	85	137	88	155	83
97	97	10	10	99	15	96	92	95	10	11	10	92	15	97	19
130	131	43	44	128	49	128	126	124	45	44	44	125	44	131	55
20	20	6	6	18	8	20	20	20	6	6	6	20	6	20	7
59	58	16	17	52	17	60	58	59	15	16	17	60	17	63	20
68	68	24	23	75	24	71	67	68	32	34	36	60	35	66	47
237	234	136	135	231	143	236	236	234	135	137	134	233	137	230	182
22	22	37	37	26	27	25	23	23	38	38	37	21	37	30	38
52	51	15	16	52	17	52	52	51	16	15	16	53	15	48	23
53	52	26	27	50	32	53	52	53	27	27	27	49	31	57	29
389	380	148	152	380	178	381	373	372	155	152	156	367	164	415	178
117	114	87	85	116	45	117	116	110	36	39	40	112	43	127	53
84	85	57	57	79	62	84	81	82	53	55	56	81	55	80	61
2,025	2,007	845	844	1,989	964	2,007	1,973	1,962	856	866	869	1,948	899	2,080	994

COUNTY

122	121	48	48	119	54	121	121	121	46	48	48	121	50	123	52
42	47	19	18	48	20	48	44	46	17	20	18	47	17	46	20
89	90	18	19	90	20	92	91	92	19	19	19	92	18	88	18
78	77	38	39	81	38	75	74	73	43	41	42	75	40	84	32
77	78	52	51	75	55	78	77	78	52	52	51	79	52	78	53
52	52	47	46	46	54	52	51	54	45	47	45	53	47	57	43
60	60	59	59	60	61	59	60	59	60	59	60	58	59	65	58
68	67	24	24	87	24	70	69	70	22	23	22	66	24	67	27
48	48	41	40	52	38	48	48	49	40	40	38	47	41	50	41
120	119	141	142	115	147	119	119	120	142	142	141	119	142	118	146
68	67	49	50	62	56	68	67	64	50	51	52	69	47	66	54
136	134	52	52	133	61	134	133	132	52	51	52	131	67	141	52
441	443	173	152	427	188	441	442	437	173	174	173	435	177	450	171
266	273	124	122	270	126	275	271	272	117	121	120	271	123	281	116
639	637	266	269	623	314	637	634	636	268	267	266	634	266	629	319
771	774	203	201	748	238	779	775	775	201	200	201	765	209	772	232
520	519	213	213	502	232	515	516	512	217	220	217	511	220	520	220
450	452	167	166	437	181	447	447	446	167	168	167	438	173	442	179
278	279	203	202	273	209	279	279	280	202	203	202	278	207	282	209
4,324	4,387	1,967	1,939	4,226	2,114	4,336	4,313	4,316	1,957	1,982	1,965	4,289	1,999	4,862	2,032

COUNTY

140	145	172	169	145	168	141	139	134	176	175	179	143	174	153	169
415	412	344	350	428	338	407	411	398	361	343	361	403	352	422	351
383	383	334	337	393	329	384	382	386	339	338	335	376	338	392	328
135	140	122	120	135	118	136	135	135	120	122	124	132	122	133	120
137	139	162	160	136	160	134	134	132	166	164	166	133	162	138	160
217	215	239	245	216	242	208	204	198	244	249	250	197	250	222	234
555	569	363	370	568	367	551	547	539	371	379	375	541	371	575	380
410	420	231	229	410	228	401	403	398	240	237	240	399	232	409	243
118	115	200	203	122	199	122	119	118	198	200	202	122	199	128	193
246	243	231	235	241	231	240	239	237	233	241	230	242	232	251	230
478	490	284	278	491	275	480	478	477	285	289	288	282	284	499	276
345	345	172	183	348	174	339	329	332	182	190	185	333	184	346	181
254	259	199	203	260	193	254	250	250	198	200	203	249	197	253	208
329	328	200	210	328	201	331	322	328	204	211	202	322	204	333	204
484	490	228	227	487	258	484	480	478	234	234	233	464	257	488	245
525	525	156	154	511	165	509	504	501	164	170	172	507	164	523	158
277	281	184	183	276	166	275	274	276	188	187	183	271	186	280	169
525	525	400	400	523	398	510	503	499	409	415	415	503	409	514	427
691	695	284	297	697	296	678	675	671	290	333	302	678	293	694	295
756	763	268	267	762	275	750	742	736	272	273	271	737	268	769	265
358	359	213	208	352	212	350	345	343	214	218	218	349	214	352	216
693	700	352	356	695	355	681	682	676	356	361	362	677	361	706	346
453	464	188	184	453	192	444	444	436	203	207	204	438	200	450	196
664	664	229	229	663	228	663	663	663	223	223	227	663	222	1,000	284

First District

SCOTT

PRECINCTS	Governor		Lieutenant Governor		Secretary of State		Auditor of State		Treasurer of State		Secretary of Agriculture		Attorney General	
	Blue Republican	Miles Democrat	Evans Republican	Allen Democrat	Hegesson Republican	Hogan Democrat	Akers Republican	Yager Democrat	Crimes Republican	Smith Democrat	Lin Republican	McMahon Democrat	Rankin Republican	Keppford Democrat
Allens Grove Twp.	83	62	77	52	80	48	82	47	78	53	87	44	80	44
Bettendorf—First Ward. . .	291	141	302	116	305	111	300	115	293	126	303	119	304	111
2nd Ward.	135	111	133	104	132	102	135	100	130	108	134	109	135	101
3rd Ward.	134	115	132	112	130	111	131	112	128	114	135	103	135	104
Blue Grass—1st Prec.	138	77	135	62	135	61	135	61	133	63	145	50	144	49
2nd Prec.	96	41	92	33	88	37	94	32	85	41	97	29	99	24
Buffalo—1st Prec.	123	143	116	133	117	133	116	132	114	132	121	130	118	126
2nd Prec.	44	42	43	40	40	40	42	38	43	39	44	36	43	36
Butler Twp.	78	83	72	74	61	77	69	73	71	76	72	73	71	73
Cleona Twp.	38	34	36	28	37	27	40	25	41	27	47	21	42	22
Davenport Twp.—														
1st Prec.	147	64	138	62	137	61	138	65	136	67	136	62	137	64
2nd Prec.	105	74	102	61	103	62	103	61	98	68	106	58	108	59
Hickory Grove Twp.	93	87	80	64	78	82	86	52	82	59	96	43	95	43
LeClaire Twp.	267	193	267	164	274	156	274	157	285	169	271	154	270	151
Liberty Twp.	81	33	82	28	81	25	81	25	77	31	83	23	85	23
Lincoln Twp.	80	50	77	49	79	46	77	46	79	47	91	35	81	42
Pleasant Valley Twp.	217	102	214	89	215	81	219	78	210	90	216	80	217	78
Princeton Twp.	150	55	148	42	148	41	147	42	146	45	150	37	150	38
Rockingham Twp.	70	50	70	48	68	48	67	48	64	52	65	51	67	48
Sheridan Twp.	198	89	181	80	185	78	185	74	174	89	197	61	189	70
Winfield Twp.	105	107	104	85	104	98	99	99	103	96	105	93	107	92
Totals	12,757	8,366	12,514	7,085	12,566	7,559	12,616	7,892	12,070	8,156	12,718	7,269	12,771	7,196

VAN BUREN

Farmington.	209	113	210	91	213	84	222	78	217	93	220	79	228	77
Bonaparte.	156	100	155	86	160	79	163	77	162	78	169	75	162	78
Hartsburg.	621	47	68	36	73	27	74	26	75	28	79	24	78	25
Cedar.	56	40	57	39	58	35	60	33	55	38	59	34	58	34
Stockport.	86	67	86	57	87	52	91	53	88	52	94	51	92	49
Fremont.	183	93	183	53	180	52	183	51	181	52	129	55	136	51
Winchester.	1	33	59	27	61	23	61	24	61	25	57	23	60	24
Washington.	23	32	24	23	27	22	28	19	29	17	31	18	31	17
Little Henry.	49	9	49	4	49	3	48	4	51	3	50	2	51	2
Vernon.	74	23	73	14	73	14	75	14	78	12	74	15	76	13
Des Moines.	42	30	41	30	41	31	43	28	40	29	41	28	40	30
Keesauqua.	288	130	284	85	288	74	301	75	282	68	316	58	301	63
Pittsburgh.	60	34	58	26	60	21	64	21	61	20	63	21	64	19
Lick Creek.	70	48	69	44	68	43	70	41	69	43	70	40	69	41
Douda.	95	63	94	58	94	53	100	49	97	50	97	51	97	54
Selma.	62	41	60	36	60	32	62	34	62	31	63	32	60	32
Chequest.	57	27	52	27	51	27	52	27	51	27	52	26	52	26
Cantril.	111	62	109	55	112	51	114	48	113	48	111	50	110	49
Milton.	156	138	158	122	162	115	169	110	168	111	170	108	169	108
Totals	1,849	1,095	1,839	915	1,867	838	1,930	812	1,885	815	1,945	791	1,935	786

WASHINGTON

Brighton Twp.	147	112	138	104	139	97	140	99	142	99	143	101	144	96
Cedar Twp.	63	38	64	29	65	27	67	27	70	24	72	23	70	22
Clay Twp.	78	45	79	40	77	39	77	38	77	38	78	38	75	39
Crawford Twp.	203	48	202	39	201	34	212	32	211	32	211	34	212	30
Dutch Creek Twp.	77	48	75	40	78	36	81	35	79	37	82	32	84	33
Kalona Prec.	177	72	115	64	119	59	119	54	119	57	120	56	116	59
Richmond Prec.	38	75	89	62	40	58	42	57	41	57	40	57	42	56
Franklin Center Prec.	75	24	74	22	78	20	77	21	78	20	79	19	79	19
West Chester Prec.	69	23	72	19	70	19	71	19	72	19	72	18	72	17
Highland Twp.	42	50	39	46	43	42	46	42	44	40	48	40	46	37
Iowa Twp.	96	234	104	227	99	223	100	219	99	224	101	219	105	213
Jackson Twp.	78	59	75	55	78	54	79	52	78	54	78	54	82	48
Nira Prec.	24	19	27	13	26	13	29	11	28	11	31	10	31	10
Wellman Prec.	304	112	307	97	315	86	323	82	321	81	318	84	317	84
Marion Twp.	63	43	61	35	61	36	63	34	62	35	63	35	62	34
Oregon Twp.	217	92	217	81	217	74	218	79	218	77	228	74	226	75
Seventy-Six Twp.	61	56	63	51	65	48	65	45	65	46	71	42	68	45
Washington Twp.	192	76	195	68	197	62	199	55	201	60	198	63	202	60
Washington City—														
1st Ward.	170	100	175	92	172	91	177	87	175	91	172	89	176	87
2nd Ward.	264	164	271	151	273	154	289	150	272	148	273	145	278	140
3rd Ward.	480	144	485	122	486	117	488	112	485	117	490	113	491	110
4th Ward.	285	125	287	113	285	105	294	72	292	106	302	100	301	106
Totals	3,203	1,759	3,160	1,570	3,194	1,494	3,236	1,482	3,329	1,471	3,263	1,446	3,274	1,420

COUNTY—Continued

Commerce Commission				Superintendent of Public Instruction		Judges of the Supreme Court								Congressman	
Long Republican	Richardson Republican	Snyder Democrat	Walsh Democrat	Parker Republican	Naus Democrat	Garfield Republican	Oliver Republican	Wennerstrom Republican	Anderson Democrat	Mitchell Democrat	Richards Democrat	To Fill Vacancy Hays Republican	Messer Democrat	Martin Republican	Williams Democrat
77	78	49	45	82	43	79	77	78	48	46	48	77	50	84	43
304	308	109	106	299	115	300	300	294	110	115	116	298	113	294	119
129	131	102	97	135	94	131	132	128	101	101	101	131	100	137	98
131	131	107	105	131	109	129	131	129	108	106	107	128	112	135	101
140	143	50	54	139	55	134	136	131	54	53	56	133	54	145	48
93	92	28	29	92	32	93	90	93	26	29	25	89	34	91	37
113	115	127	128	116	123	119	117	118	127	130	128	114	127	120	126
42	43	35	35	41	34	40	39	38	35	38	36	38	35	44	34
68	65	70	73	67	71	66	66	64	71	71	72	67	68	75	72
39	37	23	25	40	21	37	39	38	26	24	24	36	20	30	26
134	134	61	64	137	57	135	134	136	61	62	62	136	60	146	57
101	101	61	63	99	62	99	94	94	61	64	65	103	60	106	58
87	89	47	46	90	46	88	85	84	45	48	47	79	53	94	50
263	267	154	155	268	153	269	259	259	150	159	157	266	151	280	147
80	81	24	24	78	27	79	76	78	23	26	24	78	26	81	26
79	81	44	43	79	44	78	75	75	47	48	48	75	48	79	44
216	214	77	80	207	83	214	210	210	78	82	81	210	78	227	70
143	141	37	41	143	41	140	140	137	45	46	47	140	42	148	40
68	69	47	47	66	49	64	63	64	50	50	48	64	49	67	48
184	183	72	79	176	76	183	183	179	75	78	74	173	79	188	77
104	101	91	91	101	95	101	98	98	93	95	94	97	93	115	83
12,510	12,605	7,197	7,262	12,514	7,228	12,373	12,266	12,171	7,345	7,489	7,415	12,204	7,373	12,729	7,260

COUNTY

214	218	81	80	216	79	218	215	223	78	79	75	205	81	218	96
160	158	78	77	181	77	154	154	154	81	80	82	159	77	161	83
75	74	26	26	72	33	69	71	71	29	29	27	67	26	64	43
57	59	35	34	51	43	55	58	52	32	34	34	55	36	57	39
86	86	49	48	87	57	86	84	85	53	54	52	82	54	89	55
130	130	52	51	127	57	131	128	127	52	53	52	129	51	128	65
59	59	25	24	59	25	60	59	60	25	25	25	57	26	52	41
28	28	18	19	27	22	27	25	27	20	20	21	25	21	27	26
49	46	2	2	48	7	47	48	46	2	2	3	48	2	45	11
72	71	14	14	73	15	72	73	73	14	14	14	69	12	78	14
41	39	27	28	40	31	40	38	38	27	28	27	36	26	43	29
281	292	66	64	285	83	284	282	197	70	70	66	274	62	289	87
58	61	20	20	54	28	60	55	58	22	25	24	54	23	57	34
71	70	40	39	67	47	68	67	67	40	41	41	65	41	67	45
94	95	52	50	96	54	94	91	94	49	51	49	89	50	98	55
58	59	31	29	65	32	59	58	60	32	32	33	58	31	65	32
62	62	37	26	53	24	52	53	54	27	26	25	49	27	51	30
109	107	50	50	107	54	107	111	114	48	49	48	109	48	109	58
158	160	112	111	162	114	163	160	172	109	110	108	157	106	164	117
1,852	1,864	806	790	1,851	852	1,852	1,810	1,878	811	822	801	1,787	800	1,862	960

COUNTY

141	143	96	94	144	99	143	143	141	96	92	95	135	100	151	91
68	70	23	22	69	24	67	68	66	26	22	25	63	26	71	28
77	77	38	38	78	38	78	78	77	36	37	37	79	35	76	41
206	203	37	34	206	39	206	202	203	40	40	40	198	42	204	45
81	81	33	32	77	37	79	75	75	32	33	33	73	37	83	34
115	116	57	55	117	61	117	113	112	57	60	60	110	65	127	61
39	43	54	51	42	56	37	37	37	58	54	55	37	57	49	56
77	78	20	18	79	19	77	78	77	19	19	19	77	20	78	19
71	72	18	18	70	20	70	70	70	19	19	18	68	20	70	20
46	44	38	40	48	40	43	41	39	41	42	41	38	45	51	36
103	106	21	21	102	213	98	100	100	216	216	214	96	224	102	222
78	76	52	51	75	53	74	74	75	58	53	54	75	55	81	51
25	27	12	13	27	14	27	24	24	11	12	11	22	13	22	18
314	318	79	77	305	92	315	313	312	83	84	82	311	88	313	86
63	63	33	33	62	36	60	59	59	33	33	33	60	34	60	37
216	219	76	75	221	78	218	217	218	77	76	76	219	80	223	79
69	68	42	42	66	46	64	65	63	48	47	47	65	47	66	45
198	197	61	60	195	68	194	194	192	64	63	62	198	63	197	63
173	171	87	90	178	85	175	174	172	87	90	91	172	94	178	88
264	276	147	145	266	148	273	264	267	145	149	146	260	157	268	147
492	485	119	110	488	123	493	475	476	117	120	123	486	126	485	123
399	256	106	99	292	107	393	293	284	105	96	109	281	110	291	108
3,215	3,189	1,459	1,411	3,208	1,496	3,202	3,157	3,139	1,494	1,457	1,472	3,118	1,537	3,251	1,498

Second District

ALLAMAKEE

PRECINCTS	Governor		Lieutenant Governor		Secretary of State		Auditor of State		Treasurer of State		Secretary of Agriculture		Attorney General	
	Blue Republican	Miles Democrat	Evans Republican	Allen Democrat	Bergeson Republican	Hogan Democrat	Akers Republican	Yager Democrat	Grimes Republican	Smith Democrat	Linn Republican	McMahon Democrat	Rankin Republican	Kerford Democrat
Center.....	144	62	164	53	154	55	155	49	166	48	180	46	181	46
Fairview.....	35	35	36	34	34	36	39	31	37	32	37	32	37	32
Franklin.....	118	40	122	31	121	32	123	32	123	30	122	32	122	31
French Creek.....	54	56	53	54	53	56	54	52	55	52	54	51	53	51
Hanover.....	43	103	43	92	44	93	44	91	43	93	48	91	43	95
Iowa.....	166	122	154	113	156	114	160	108	152	108	154	110	153	109
Jefferson.....	192	64	192	67	194	54	194	49	200	43	199	50	195	51
Lafayette.....	66	138	62	130	64	141	68	121	68	125	64	130	69	124
Lansing.....	434	264	438	334	409	261	436	228	440	225	434	230	437	225
Linton.....	73	40	76	35	71	36	72	36	74	36	74	37	72	35
Ludlow.....	250	24	247	19	249	17	250	15	252	15	251	15	249	18
Makes.....	108	116	165	105	158	110	158	100	160	105	161	102	161	103
Paint Creek.....	229	76	229	68	227	72	230	65	233	65	232	65	228	67
Post.....	652	231	680	213	631	229	645	212	647	210	646	212	645	211
Taylor.....	65	174	58	171	52	184	57	171	60	170	58	172	57	171
Union City.....	104	19	98	13	96	16	95	12	96	14	95	12	96	12
Union Prairie.....	162	114	146	105	145	108	148	98	144	100	147	99	148	96
Waterloo.....	138	61	135	52	134	54	137	48	138	46	132	54	137	48
Waukon—1st Ward.....	375	172	389	161	369	148	368	142	368	141	371	137	368	141
2nd Ward.....	233	214	227	199	225	204	237	185	231	191	233	194	234	189
3rd Ward.....	354	225	354	198	358	203	362	187	369	178	365	183	363	180
Totals.....	4,064	2,350	3,998	2,227	3,944	2,221	4,042	2,003	4,036	2,031	4,037	2,054	4,031	2,035

BENTON

Belle Plaine—1st Ward.....	188	146	198	128	198	120	199	122	198	121	200	110	195	113
2nd Ward.....	52	161	57	152	58	145	58	146	56	147	62	139	56	141
3rd Ward.....	55	81	51	74	52	72	51	73	52	73	52	71	54	74
Benton.....	42	12	40	12	37	12	38	12	39	14	38	12	38	12
Big Grove.....	31	30	29	31	31	27	33	27	31	26	34	28	32	26
Bruce.....	27	40	26	32	28	30	25	31	29	27	30	30	26	31
Canton.....	55	31	54	28	59	25	57	25	55	26	58	24	55	26
Cedar.....	69	50	68	39	103	32	101	34	102	32	102	33	101	33
Eden.....	24	25	25	20	24	20	25	17	26	17	27	17	25	18
Eldorado.....	84	86	87	72	87	65	87	70	87	70	92	66	88	66
Florence.....	126	85	120	76	126	65	121	69	127	67	124	71	105	67
Fremont.....	80	82	81	75	88	66	91	64	85	68	90	64	89	63
Harrison.....	36	18	36	14	36	12	38	11	38	12	39	11	40	11
Homer.....	27	32	23	28	23	24	22	26	24	24	26	23	24	22
Iowa.....	38	59	33	52	39	46	36	48	40	45	45	43	38	45
Jackson.....	105	47	104	44	104	40	103	40	104	41	113	36	102	42
Kane.....	57	106	55	94	59	87	64	82	60	87	68	84	59	86
Leroy.....	122	90	120	76	123	70	122	69	120	67	120	65	118	68
Monroe.....	36	27	33	22	40	15	39	15	43	13	42	15	40	17
Pok.....	68	129	71	115	74	109	74	109	73	111	80	106	70	112
Shelsburg.....	92	46	91	42	93	40	95	37	93	38	93	37	94	38
St. Clair.....	27	59	25	52	24	53	28	53	26	49	33	45	27	51
Taylor.....	57	42	59	37	65	32	66	31	66	31	69	28	63	32
Union.....	121	89	109	82	123	79	123	78	124	75	127	71	118	76
Vinton—1st Ward.....	335	147	325	120	337	103	334	104	336	105	337	103	327	111
2nd Ward.....	339	133	341	112	343	106	345	100	346	98	357	95	344	105
Totals.....	2,221	1,854	2,286	1,627	2,384	1,493	2,374	1,487	2,378	1,487	2,466	1,424	2,327	1,486

COUNTY

Commerce Commission				Superintendent of Public Instruction		Judges of the Supreme Court										Congressman	
Long Republican	Richardson Republican	Snyder Democrat	Walsh Democrat	Parker Republican	Nauwa Democrat	Garfield Republican	Oliver Republican	Wennerstrom Republican	Anderson Democrat	Mitchell Democrat	Richards Democrat	To Fill Vacancy	Hays Republican	Messer Democrat	Talle Republican	Bernhart Democrat	
156	156	48	47	157	50	153	151	153	53	52	51	157	42	161	53		
38	38	31	30	36	34	37	37	35	32	33	33	38	23	37	32		
123	122	30	31	120	84	119	118	116	34	33	36	111	29	118	38		
53	51	53	54	51	54	52	49	50	53	54	54	55	50	52	54		
45	43	92	93	45	95	43	43	43	94	94	94	87	81	37	105		
152	148	98	114	153	109	149	147	144	108	110	108	132	98	156	116		
198	197	51	46	197	51	197	164	194	52	51	50	157	39	193	64		
67	65	126	127	69	127	66	65	66	127	128	125	55	114	70	131		
435	440	226	231	439	225	431	427	427	230	232	233	378	212	442	237		
73	72	34	37	74	34	74	70	69	35	38	39	68	34	80	31		
249	247	16	16	248	17	246	244	245	17	19	18	232	11	253	17		
159	157	103	101	156	105	152	148	148	104	105	105	137	87	159	112		
230	228	66	69	232	63	225	222	223	69	69	69	192	58	232	69		
643	637	211	211	637	219	638	637	634	219	214	215	587	209	647	232		
57	56	170	172	56	172	57	54	55	171	165	171	46	150	64	173		
96	97	12	14	95	115	96	92	95	16	13	13	81	10	105	15		
148	142	95	101	146	100	142	140	141	99	100	99	128	86	160	116		
139	131	45	51	139	45	134	137	133	51	47	49	117	37	129	64		
366	367	134	135	373	138	361	361	360	141	139	139	309	117	366	163		
231	228	188	192	230	194	226	222	221	194	199	195	195	175	228	211		
363	354	179	188	355	184	354	351	346	184	186	186	304	165	354	205		
4,021	3,974	2,008	2,061	4,008	2,076	3,962	3,900	3,898	2,083	2,081	2,083	3,526	1,812	4,031	2,228		

COUNTY

194	192	122	114	197	120	196	196	192	122	117	119	191	117	196	120
59	59	138	138	56	139	64	53	62	141	142	140	51	142	64	144
87	86	68	68	52	89	52	53	54	69	70	69	63	70	63	72
39	39	13	11	35	16	38	39	37	12	12	12	39	12	36	15
31	30	28	27	30	27	31	30	31	27	28	26	31	24	28	29
23	26	27	25	20	33	25	25	23	30	29	32	26	27	23	29
56	55	26	26	53	27	54	53	52	28	28	25	25	21	26	50
98	100	33	31	95	39	99	99	99	31	33	30	102	32	94	44
24	24	20	20	20	22	27	24	25	19	18	17	28	16	23	23
83	84	72	71	85	85	86	82	88	67	70	65	85	64	83	73
117	118	69	69	118	71	113	113	110	72	72	68	112	70	111	77
80	83	67	59	88	59	85	81	79	61	68	63	85	68	80	67
39	38	10	9	38	10	35	35	35	11	12	11	35	11	35	14
22	20	23	24	23	20	17	19	16	23	24	22	17	24	22	25
38	38	45	43	38	47	37	35	34	47	46	40	33	44	34	52
106	102	38	41	104	42	104	102	97	41	42	41	102	40	88	60
60	65	86	86	61	85	53	55	53	87	87	88	57	77	58	88
110	117	88	86	115	69	113	112	111	67	72	68	113	69	111	78
38	39	16	18	41	15	36	35	37	18	20	17	35	19	36	22
72	75	11	109	70	111	76	73	73	107	110	107	73	107	63	120
93	94	38	35	97	35	90	92	89	37	36	38	91	36	83	45
25	25	48	48	27	47	23	25	23	46	46	45	24	50	24	53
62	64	33	32	61	35	63	62	62	32	33	33	65	30	58	43
122	123	72	72	122	69	119	118	119	75	77	71	121	69	112	83
327	328	109	105	333	114	328	321	324	110	112	109	320	105	301	158
340	346	101	96	346	105	340	336	333	98	100	99	331	99	312	143
2,323	2,335	1,477	1,443	2,326	1,490	2,292	2,284	2,245	1,707	1,600	1,484	2,288	1,438	2,166	1,707

Second District

BUCHANAN

PRECINCTS	Governor		Lieutenant Governor		Secretary of State		Auditor of State		Treasurer of State		Secretary of Agriculture		Attorney General	
	Blue Republican	Miles Democrat	Evans Republican	Allen Democrat	Berenson Republican	Hogan Democrat	Akers Republican	Yager Democrat	Grimes Republican	South Democrat	Linn Republican	McMahon Democrat	Rankin Republican	Kepford Democrat
Buffalo—Aurora.....	116	32	117	24	114	22	115	22	116	22	114	24	115	22
Buffalo—Stanley.....	91	60	90	57	97	50	99	48	100	49	99	49	94	52
Byron.....	238	129	221	122	214	121	215	122	218	120	221	122	215	124
Cono.....	82	47	80	46	80	42	84	42	82	43	87	39	80	43
Fairbank.....	158	161	162	144	157	145	160	142	160	141	162	137	160	142
Fremont.....	81	54	68	61	66	53	66	52	68	50	73	49	68	50
Hazelton.....	190	142	187	127	187	134	191	126	192	122	191	126	187	127
Homer.....	139	85	138	78	138	78	140	77	140	75	142	76	136	76
Jefferson.....	144	96	143	85	147	81	143	79	145	78	155	71	147	83
Liberty.....	217	99	216	80	218	76	216	75	222	72	223	69	209	79
Madison.....	150	102	153	94	163	91	153	89	152	88	153	87	153	89
Middlefield.....	48	39	48	34	47	35	47	35	50	32	50	34	47	34
Newton.....	65	30	55	32	55	32	59	26	63	24	67	23	58	23
Perry.....	253	208	246	190	253	175	251	175	252	176	261	170	249	181
Sumner.....	105	63	96	53	93	53	95	50	96	53	98	51	101	49
Washington.....	170	155	165	138	161	133	167	123	165	127	163	128	162	134
Westburg.....	78	99	78	88	75	91	74	88	77	86	79	83	73	92
Independence—1st Ward.....	297	235	281	200	297	191	294	181	305	181	296	184	297	192
2nd Ward.....	256	145	254	132	252	133	252	128	258	126	258	122	259	127
3rd Ward.....	335	149	335	127	338	124	345	118	345	119	344	112	335	127
4th Ward.....	165	174	160	150	157	155	162	143	164	143	166	149	163	147
5th Ward.....	150	63	163	49	161	49	162	49	161	48	165	46	162	50
Totals.....	3,637	2,487	3,456	2,211	3,460	2,164	3,490	2,080	3,531	2,075	3,557	2,051	3,469	2,143

CLAYTON

Boardman.....	409	420	394	391	398	389	402	378	406	377	410	371	402	370
Buena Vista.....	35	48	27	49	28	48	31	42	31	44	32	43	34	40
Cass.....	375	219	362	194	376	179	387	179	388	179	374	177	361	178
Clayton.....	74	68	71	62	67	60	67	63	67	61	68	58	69	58
Cox Creek.....	96	94	91	83	96	84	89	87	89	87	93	82	90	83
Elk.....	47	23	45	23	45	24	47	21	46	21	47	21	46	21
Farmersburg.....	103	100	101	100	99	102	100	96	102	94	100	98	99	96
Garnaville.....	172	92	170	81	161	90	170	77	171	80	174	79	168	80
Gard.....	131	73	129	67	127	71	132	63	128	70	132	64	128	68
Grand Meadow.....	82	29	78	26	80	23	80	23	80	26	82	21	83	22
Highland.....	85	56	87	50	91	42	93	41	90	44	91	44	90	42
Jefferson.....	436	342	407	314	371	351	399	317	397	315	404	307	403	301
Littleport.....	102	106	95	107	93	106	96	105	96	105	99	104	97	106
Lodowick.....	187	58	193	49	193	48	192	48	191	47	187	48	187	47
Luana.....	66	57	60	58	62	57	61	57	63	55	68	51	63	50
Mallory.....	63	40	57	39	55	39	55	36	55	36	55	36	56	37
Marion.....	135	60	137	50	134	52	134	48	136	50	142	47	139	49
Mendon First.....	103	100	101	95	101	96	102	95	101	98	101	94	101	97
2nd Ward.....	328	151	314	148	314	148	318	138	317	145	320	143	317	140
Milville.....	106	35	106	29	104	35	106	31	106	29	107	29	109	27
Monona.....	344	172	335	162	326	172	332	181	332	168	336	158	335	158
Reed.....	61	62	58	61	60	59	59	60	58	62	59	58	57	59
Sperry.....	180	107	174	97	121	100	169	98	171	92	182	88	169	95
Volga.....	143	61	137	74	122	88	135	71	137	73	134	70	134	72
Wagner.....	128	59	125	61	126	52	130	54	126	58	128	55	127	56
Total.....	3,991	2,662	3,854	2,470	3,800	2,521	3,866	2,389	3,884	2,413	3,925	2,346	3,862	2,352

COUNTY

Commerce Commission				Superintendent of Public Instruction		Judges of the Supreme Court								Congressman	
Long Republican	Richardson Republican	Snyder Democrat	Walsh Democrat	Parker Republican	Nance Democrat	Garfield Republican	Oliver Republican	Wennerstrom Republican	Anderson Democrat	Mitchell Democrat	Richards Democrat	To Fill Vacancy	Messer Democrat	Talle Republican	Bernhart Democrat
117	117	20	19	120	19	111	110	111	24	24	21	111	21	115	25
84	97	51	46	97	50	95	95	93	50	51	52	94	48	85	67
217	217	118	118	221	122	213	211	211	120	120	119	205	117	225	126
81	82	42	42	79	43	79	78	79	45	44	44	70	46	80	47
162	159	137	137	157	145	160	157	158	137	139	137	156	138	159	146
66	64	50	49	68	61	73	67	63	52	50	50	71	48	78	51
187	186	123	123	191	120	180	180	178	126	126	129	176	124	188	136
136	137	76	72	135	81	134	130	129	78	78	80	128	78	135	85
146	146	78	76	155	74	150	144	145	78	79	87	150	74	146	81
213	216	69	66	218	72	213	212	211	71	69	78	206	69	220	83
156	154	87	89	159	85	149	152	119	92	90	89	148	86	154	93
47	49	83	82	45	84	45	45	46	85	85	85	42	81	47	84
61	61	70	64	62	72	62	61	59	69	72	69	57	70	64	83
250	252	167	155	266	174	245	245	241	174	175	173	234	168	258	175
94	96	50	49	99	52	93	89	92	53	54	51	92	51	93	63
168	165	121	123	170	127	163	167	163	124	123	123	151	123	159	139
79	77	80	79	81	83	71	71	72	83	81	81	69	82	78	89
292	275	175	169	307	173	285	285	284	174	180	147	286	168	290	196
259	261	117	114	257	121	260	254	252	119	120	118	257	113	255	137
340	340	113	109	345	118	338	337	328	116	114	111	313	112	328	139
162	159	144	144	164	148	161	155	158	142	146	144	157	145	154	167
181	163	46	40	186	47	158	165	156	52	47	62	147	48	155	59
3,478	3,472	2,017	1,975	3,552	2,071	3,441	3,411	3,348	2,064	2,067	2,035	3,318	2,010	3,464	2,271

COUNTY

404	404	368	361	405	380	390	380	377	376	378	374	352	358	400	404
34	35	39	39	35	40	31	30	27	42	42	40	30	37	46	33
363	362	178	176	377	178	360	358	353	180	173	181	341	171	382	188
67	65	59	59	67	58	63	63	63	60	61	60	61	61	70	65
91	89	82	86	95	81	87	88	86	87	86	86	87	83	92	87
47	47	21	20	46	21	45	45	45	23	22	22	44	21	50	19
102	101	95	84	98	88	101	99	96	96	100	102	92	99	100	101
171	168	78	79	170	80	167	163	157	80	82	80	151	76	180	77
128	128	68	68	128	68	126	124	123	67	63	72	121	61	128	76
84	85	21	22	80	23	78	76	75	23	26	25	69	23	80	28
91	91	42	43	95	41	88	89	89	43	41	41	84	36	89	48
396	398	309	309	408	300	397	385	378	308	311	307	364	305	431	323
97	88	104	102	100	104	94	94	91	103	102	104	93	104	95	108
191	189	48	47	191	45	187	181	182	42	47	48	182	44	190	53
58	63	52	50	62	54	59	59	57	57	55	55	54	53	65	56
55	54	38	35	59	35	54	52	52	36	37	36	51	37	55	41
140	140	48	49	141	48	131	133	133	56	53	54	129	50	140	56
101	101	94	93	102	96	100	102	100	95	95	96	100	92	102	99
318	316	141	139	314	147	315	309	309	144	149	143	305	137	319	149
107	110	30	27	108	29	108	106	102	33	30	32	108	31	106	32
337	333	158	156	330	164	334	327	327	160	161	164	318	159	329	191
58	57	60	60	57	61	58	58	61	59	60	58	60	58	62	60
173	169	93	84	175	95	164	160	159	95	98	98	152	92	179	100
134	133	68	70	133	74	126	129	124	71	74	72	127	65	129	94
124	125	55	55	122	59	123	122	123	59	59	58	118	52	129	58
3,871	3,850	2,345	2,333	3,899	2,380	3,780	3,731	3,689	2,399	2,406	2,408	3,586	2,305	3,948	2,540

Second District

CLINTON

PRECINCTS	Governor		Lieutenant Governor		Secretary of State		Auditor of State		Treasurer of State		Secretary of Agriculture		Attorney General	
	Blue Republican	Mills Democrat	Evans Republican	Allen Democrat	Bergeson Republican	Hogan Democrat	Akers Republican	Yeager Democrat	Grimes Republican	Smith Democrat	Linn Republican	Mohr Democrat	Raukin Republican	Keppard Democrat
Bloomfield.....	215	107	214	108	213	104	214	105	211	104	211	104	211	103
Brookfield.....	97	54	104	45	112	38	115	34	133	37	121	30	110	38
Catsaunche.....	242	120	241	111	243	108	249	106	245	107	251	102	246	104
Center.....	128	27	129	24	131	23	130	23	125	28	132	20	132	20
Deep Creek.....	158	50	155	52	155	51	164	52	155	50	155	51	155	51
DeWitt.....	99	81	100	80	98	81	99	80	95	81	98	81	99	80
DeWitt—1st Ward.....	245	157	249	147	250	147	250	147	248	150	249	147	250	145
DeWitt—2nd Ward.....	238	123	242	114	241	116	243	114	243	114	243	112	244	111
Eden.....	162	27	163	20	168	19	168	18	164	21	169	16	163	19
Elk River.....	188	47	180	44	184	41	184	40	185	41	184	41	183	38
Grant.....	61	24	63	22	66	20	65	21	65	21	67	19	65	20
Hampshire.....	117	31	116	24	115	26	116	24	117	23	116	26	117	23
Liberty.....	108	63	109	59	112	55	112	56	111	55	112	55	111	55
Lincoln.....	76	19	73	19	72	19	71	19	74	20	74	17	75	17
Olive.....	175	76	184	63	179	65	183	62	177	71	183	59	183	61
Orange.....	140	93	140	91	143	88	141	88	138	91	146	83	142	86
Sharon.....	170	70	184	71	168	67	169	65	169	68	167	67	168	66
Spring Rock.....	184	91	186	79	186	75	191	75	188	77	192	72	190	74
Spring Valley.....	78	39	74	35	74	32	77	31	77	30	78	31	78	31
Washington.....	90	63	87	63	89	61	88	61	89	61	89	61	89	61
Waterford.....	161	121	160	116	161	115	164	114	161	117	163	115	162	115
Wellton.....	88	71	87	73	87	72	86	72	86	74	85	73	88	71
Clinton—														
1st Ward, 1st Prec.....	621	384	624	341	615	344	621	337	619	342	628	332	622	331
1st Ward, 2nd Prec.....	352	312	358	274	361	282	370	251	368	267	359	250	366	249
1st Ward, 3rd Prec.....	499	304	497	272	500	265	509	259	504	265	505	263	509	253
2nd Ward, 1st Prec.....	316	192	326	169	335	168	337	154	332	157	333	157	331	166
2nd Ward, 2nd Prec.....	412	135	426	113	435	106	437	98	433	102	434	103	431	104
3rd Ward, 1st Prec.....	199	230	196	248	199	242	200	240	200	241	202	239	200	237
3rd Ward, 2nd Prec.....	372	222	377	196	384	189	387	184	383	189	386	186	386	184
4th Ward, 1st Prec.....	91	246	91	224	94	218	96	212	93	218	92	220	93	217
4th Ward, 2nd Prec.....	124	173	132	151	130	152	129	155	124	159	128	154	126	157
4th Ward, 3rd Prec.....	313	267	313	274	314	269	324	256	316	263	325	252	317	255
5th Ward.....	209	266	201	230	311	217	309	215	302	221	312	212	309	212
6th Ward, 1st Prec.....	418	229	416	207	412	212	418	200	415	206	421	199	416	198
6th Ward, 2nd Prec.....	203	157	199	145	197	139	199	138	197	138	201	135	207	132
7th Ward, 1st Prec.....	152	129	156	103	147	110	149	104	146	110	150	106	151	103
7th Ward, 2nd Prec.....	287	229	269	195	275	180	281	178	275	181	278	183	282	176
Totals.....	7,860	5,083	7,901	4,598	7,954	4,464	8,033	4,387	7,938	4,499	8,049	4,375	8,008	4,361

DELAWARE

Adams Twp.....	105	222	105	205	100	212	117	193	112	202	135	183	120	192
Bremen Twp.....	58	49	55	43	54	47	57	41	61	38	57	41	55	41
Coffins Grove Twp.....	88	81	83	82	81	80	85	71	88	70	91	72	84	76
Colony Twp.....	147	73	138	70	135	74	137	69	137	70	136	67	134	68
Delaware Twp.....	95	43	94	39	94	38	95	37	98	37	98	37	94	35
Delaware—Oneida.....	54	15	50	17	51	16	52	15	52	15	52	15	51	15
Delhi Twp.....	155	86	162	76	164	74	171	65	167	74	170	71	166	72
Earville—Oneida.....	224	84	223	74	213	81	220	75	225	70	221	72	221	73
Edgewood—Honey Creek	117	45	114	49	114	47	116	44	116	44	116	43	116	44
Elk Twp.....	190	78	198	69	195	64	195	62	196	63	201	59	197	59
Hasel Green Twp.....	102	77	102	70	101	73	106	66	104	66	109	65	104	65
Hopkinton—South Fork.....	202	77	209	63	205	64	204	58	203	60	210	58	207	58
Manchester—1st Ward.....	189	95	193	82	189	84	189	86	191	83	194	82	189	84
Manchester—2nd Ward.....	475	124	468	107	470	105	477	68	478	94	476	97	474	102
Manchester—3rd Ward.....	272	98	265	90	268	83	271	83	267	84	272	82	270	80
Milo Twp.....	113	49	108	49	106	38	110	36	109	37	118	32	107	35
North Fork Twp.....	45	26	47	25	40	30	42	23	41	25	42	25	39	26
Oneida—Oneida Twp.....	52	20	54	15	55	11	58	11	56	12	55	11	55	12
Prairie Twp.....	66	55	63	51	60	52	64	49	64	51	64	50	63	50
Richland Twp.....	84	35	82	31	78	31	84	31	79	31	81	29	80	30
Sand Spring—South Fork.....	48	34	48	32	46	33	40	31	47	33	46	31	49	31
Thorp—Honey Creek.....	73	22	73	19	73	19	75	15	76	16	76	13	76	13
Union Twp.....	70	38	70	37	71	36	71	35	70	37	72	35	71	36
Totals.....	3,034	1,526	3,074	1,395	2,963	1,362	3,044	1,204	3,035	1,312	3,094	1,268	3,021	1,299

COUNTY

Commerce Commission				Superintendent of Public Instruction		Judges of the Supreme Court								Congressman		
Long Republican	Richardson Republican	Snyder Democrat	Walsh Democrat	Parker Republican	Naves Democrat	Garfield Republican	Oliver Republican	Wenemstrum Republican	Anderson Democrat	Mitchell Democrat	Richards Democrat	To Fill Vacancy	Hays Republican	Messer Democrat	Talle Republican	Bernhart Democrat
213	211	104	106	210	105	210	211	208	105	106	106	210	104	104	210	108
111	106	84	35	111	35	110	108	110	86	36	34	100	83	100	103	45
243	243	101	103	241	109	238	239	238	107	107	107	241	102	240	119	22
131	19			130	21	130	132	181	22	21	19	131	19	131	22	
155	155	62	62	155	51	155	155	155	51	51	51	155	51	160	48	
98	99	81	80	99	80	98	97	99	81	82	80	98	81	98	80	
249	248	118	143	250	145	247	247	246	147	146	143	249	147	245	152	
243	244	113	113	245	112	243	242	243	113	113	113	244	112	242	114	
170	167	17	17	166	16	154	164	164	19	18	19	166	18	168	26	
186	182	40	38	180	40	183	181	179	39	40	39	184	36	188	42	
64	66	21	20	62	22	65	62	64	19	22	21	65	20	64	20	
114	111	25	24	114	24	113	112	112	23	23	24	114	22	120	25	
113	112	64	56	112	55	111	110	109	56	58	58	112	55	111	56	
75	73	18	19	72	20	71	72	73	22	20	18	72	18	73	20	
177	180	66	31	179	62	178	178	175	68	64	66	183	62	180	67	
143	144	86	84	142	87	141	141	140	88	88	88	141	87	138	91	
166	166	67	67	166	67	168	167	166	65	66	67	166	65	169	68	
188	189	74	73	188	78	180	180	180	71	74	72	190	72	189	76	
78	76	30	31	75	83	74	75	78	33	32	32	75	32	77	83	
90	89	59	59	90	58	87	88	87	61	60	60	89	59	88	60	
161	162	114	115	163	112	161	159	159	112	113	113	162	112	161	116	
85	87	72	71	87	71	87	84	86	72	74	72	84	74	89	70	
624	613	324	336	612	331	612	609	607	331	337	333	606	331	597	375	
371	368	245	242	360	255	350	350	351	255	251	256	355	250	341	289	
513	510	252	252	501	262	505	502	500	257	258	260	504	200	495	289	
337	333	154	154	321	167	327	326	327	160	159	159	327	155	321	171	
430	433	103	101	417	116	437	436	434	97	100	97	431	101	419	121	
201	199	240	237	195	242	197	191	192	243	243	242	195	245	187	253	
390	380	182	187	373	198	388	387	386	187	186	186	379	188	375	207	
97	93	211	218	91	214	90	89	90	216	219	217	92	216	86	237	
134	129	151	153	126	154	125	128	125	154	154	153	123	157	114	173	
326	312	249	252	320	251	315	309	311	252	252	246	309	251	300	295	
313	311	211	208	310	211	295	298	292	223	218	219	302	215	280	259	
418	411	195	203	413	198	405	407	403	201	202	201	410	195	399	226	
204	198	130	136	194	140	192	192	193	140	141	139	107	132	199	149	
155	150			147	104	149	149	147	107	102	103	145	107	138	120	
285	275	176	179	278	177	277	268	270	173	179	180	273	170	271	198	
3,050	7,844	4,199	4,200	7,895	4,423	7,898	7,864	7,837	4,405	4,415	4,396	7,800	4,377	7,767	4,818	

COUNTY

112	117	195	187	115	192	107	105	104	205	200	198	108	200	119	196	
58	56	37	40	63	35	55	54	55	40	40	39	56	36	58	39	
88	87	71	70	87	74	88	80	81	74	75	75	80	74	84	75	
140	141	93	64	145	61	135	134	135	67	68	66	131	69	143	66	
98	95	34	35	93	36	93	93	93	35	35	35	95	35	95	39	
52	52	14	13	62	16	50	51	51	16	15	15	51	14	49	17	
166	171	69	68	161	75	163	164	160	71	71	71	161	74	167	75	
224	222	70	70	223	69	216	215	214	72	71	72	215	70	225	74	
116	116	43	44	117	43	114	116	115	45	43	45	114	44	118	43	
197	197	68	59	194	64	195	194	190	62	63	65	192	64	198	63	
101	103	67	64	100	67	95	95	98	68	69	68	96	65	105	62	
206	204	88	56	208	61	205	204	205	56	56	56	206	58	212	56	
132	191	84	81	194	82	191	193	190	81	81	81	188	82	194	83	
478	473	92	92	471	101	472	468	467	94	93	91	466	95	486	97	
273	270	80	79	272	85	274	271	271	77	78	77	269	78	263	86	
107	104	39	35	110	39	108	105	105	35	37	37	105	35	111	40	
40	40	25	28	40	25	39	38	38	25	25	25	39	25	38	31	
55	57	12	12	65	12	55	55	55	13	13	11	54	13	54	14	
63	65	51	47	65	49	70	69	68	51	49	52	50	52	59	56	
81	80	30	29	80	32	80	79	77	30	30	31	77	29	79	36	
47	48	30	30	45	35	45	45	45	31	31	32	43	34	49	31	
74	74	15	15	75	16	72	73	72	15	15	17	72	15	68	23	
71	71	35	35	70	36	71	70	71	36	36	36	71	36	72	36	
3,037	3,035	1,272	1,251	3,040	1,304	2,988	2,981	2,951	1,298	1,294	1,293	2,948	1,301	3,045	1,336	

Second District

DUBUQUE

PRECINCTS	Governor		Lieutenant Governor		Secretary of State		Auditor of State		Treasurer of State		Secretary of Agriculture		Attorney General	
	Blue Republican	Miles Democrat	Evans Republican	Allen Democrat	Bergeson Republican	Hogan Democrat	Akers Republican	Yeager Democrat	Grimes Republican	Smith Democrat	Linn Republican	McMahon Democrat	Rankin Republican	Keppord Democrat
Julien Twp.—1st Prec.	426	430	413	398	339	516	406	390	411	387	413	401	417	878
2nd Prec.	555	246	519	205	451	323	513	202	510	211	510	213	517	207
3rd Prec.	237	513	225	450	175	598	222	450	220	459	217	469	222	449
4th Prec.	275	347	249	293	208	418	251	284	245	288	244	287	249	286
5th Prec.	434	354	412	297	330	451	423	280	418	293	418	293	421	281
6th Prec.	653	350	629	302	643	451	629	295	630	303	630	300	644	284
7th Prec.	262	292	232	245	183	352	219	257	224	252	232	244	235	238
8th Prec.	367	294	349	245	320	339	338	243	344	247	345	250	341	241
9th Prec.	218	302	187	263	163	344	182	248	179	267	187	248	187	243
10th Prec.	505	422	471	353	307	442	453	306	452	388	450	397	463	365
11th Prec.	286	233	253	205	220	295	254	200	246	213	250	198	253	195
12th Prec.	305	337	295	276	264	363	296	259	297	261	307	259	299	268
13th Prec.	238	336	256	281	212	406	247	277	256	284	252	283	254	271
14th Prec.	380	433	393	374	307	497	346	372	359	380	351	371	361	361
15th Prec.	329	292	311	246	284	309	309	236	313	238	310	234	316	230
Cascade Twp.	62	164	47	146	37	175	46	138	46	140	46	141	48	131
Center Twp.	80	73	67	69	61	91	64	71	66	73	64	73	62	67
Concord Twp.	56	93	44	82	33	107	39	83	40	86	40	85	36	82
Dodge—Farley	23	14	22	13	19	18	20	13	21	15	22	13	19	13
Dodge—Worthington	72	57	64	47	54	70	66	41	67	44	67	43	63	45
Dubuque—North	122	147	109	137	71	189	80	158	82	154	78	157	77	157
Dubuque—South	118	137	105	126	91	158	90	130	102	129	104	124	100	124
Iowa Twp.	24	42	18	40	12	50	19	37	17	41	14	48	19	40
Jefferson Twp.	157	88	123	77	118	102	124	73	125	76	130	72	128	65
Liberty Twp.	54	54	49	57	43	60	48	43	52	49	52	45	47	44
Mosalem Twp.	31	52	26	38	17	59	22	42	21	43	21	43	21	35
New Wine—Dyersville	227	257	208	188	186	257	205	181	205	187	202	182	211	175
New Wine—New Vienna	64	63	64	48	49	68	58	45	59	47	60	49	56	46
Peru Twp.	111	74	95	56	83	84	92	58	95	56	95	56	90	56
Prairie Creek Twp.	29	164	20	158	19	169	20	157	19	158	22	159	20	159
Table Mound Twp.	89	88	82	76	75	100	79	74	79	79	80	73	77	72
Taylor—Eppworth	108	129	97	106	96	126	98	100	104	104	101	109	103	98
Taylor—Farley	100	131	98	110	94	128	98	108	97	109	96	122	98	108
Vernon Twp.	43	105	36	96	29	114	42	86	36	98	41	90	33	94
Washington Twp.	44	56	35	45	29	63	35	45	27	48	36	52	40	42
Whitewater Twp.	38	140	58	130	52	142	55	123	58	122	55	132	58	120
Totals	7,142	7,309	6,631	6,308	5,635	6,561	6,498	6,185	6,532	6,306	6,540	6,312	6,593	6,081

FAYETTE

Auburn	128	132	121	112	115	131	116	121	120	118	117	117	113	117
Banks	85	36	84	32	84	32	82	33	83	31	84	30	85	30
Bethel	78	57	78	48	78	49	81	44	81	40	79	42	81	41
Center	128	92	120	93	119	94	121	91	123	89	128	85	122	88
Clermont	284	180	267	154	273	144	268	139	265	144	275	138	270	136
Dover	244	64	237	53	245	49	239	50	241	49	240	46	232	47
Eden	164	170	162	161	168	152	168	150	169	152	168	152	163	154
Fairfield	185	139	183	118	186	112	190	109	193	108	195	99	190	107
Fayette	242	131	239	107	232	117	235	111	239	104	236	107	233	106
Fremont	162	77	155	70	151	74	150	72	152	75	167	66	151	72
Harlan	257	118	250	64	254	88	248	87	256	87	253	85	251	89
Illyria	190	188	180	157	190	158	192	155	198	154	201	152	194	152
Jefferson	141	90	138	78	140	75	139	75	142	74	141	74	140	74
Oelweis—1st Ward	413	287	413	262	428	249	423	245	428	242	434	235	429	244
2nd Ward	298	338	305	313	314	303	318	305	327	291	319	295	318	298
3rd Ward	172	319	179	292	181	292	180	289	185	286	185	282	182	287
4th Ward	320	441	332	404	327	397	330	386	336	381	337	380	331	384
Oran	78	73	80	61	83	61	83	59	85	57	89	56	84	58
Pleasant Valley	251	145	241	125	241	119	244	112	233	118	233	107	239	114
Putnam	71	43	69	39	67	39	69	37	71	37	74	35	65	40
Scott	88	46	83	38	82	37	85	35	87	35	90	34	85	32
Smithfield	78	42	80	42	77	40	77	39	80	37	79	40	77	39
Union	184	69	139	60	130	57	142	53	135	56	134	57	130	56
Westfield	99	63	87	51	86	50	86	51	89	49	95	45	85	50
West Union—1st Ward	281	104	286	76	286	71	292	66	292	70	295	64	291	69
2nd Ward	246	59	244	43	245	46	243	45	247	44	247	44	241	46
3rd Ward	241	91	227	76	230	73	230	71	239	63	234	67	236	64
Windsor	280	133	283	128	287	129	287	119	292	116	295	119	285	121
Totals	5,328	3,718	5,267	3,288	5,288	3,231	5,316	3,146	5,414	3,106	5,433	3,064	5,304	3,116

COUNTY

Commerce Commission				Superintendent of Public Instruction		Judges of the Supreme Court								Congressman	
Long Republican	Richardson Republican	Snyder Democrat	Wahsh Democrat	Parker Republican	Manes Democrat	Garfield Republican	Oliver Republican	Wennerstrom Republican	Anderson Democrat	Mitchell Democrat	Richards Democrat	To Fill Vacancy Hays Republican	Messer Democrat	Talle Republican	Bernhart Democrat
406	406	379	388	410	369	404	395	392	370	361	369	390	366	426	372
515	512	195	203	513	205	505	500	499	209	218	204	485	207	521	222
213	210	432	450	214	452	208	206	201	448	454	433	204	434	215	454
241	248	273	277	244	278	237	234	235	258	298	283	242	277	248	311
409	406	274	284	412	279	404	398	398	287	298	282	397	276	436	298
630	628	374	287	615	293	693	611	698	287	298	298	605	289	615	321
227	220	235	240	218	232	215	210	211	241	255	239	213	238	221	261
333	334	235	241	344	231	324	328	320	241	248	243	332	243	343	267
181	183	243	240	191	242	181	176	165	246	255	248	171	240	171	282
450	439	368	362	446	379	439	434	428	381	390	378	426	382	459	394
245	251	199	194	244	194	242	228	223	196	207	196	266	199	251	220
293	300	249	246	297	246	297	292	284	250	255	261	287	255	278	306
290	248	271	270	250	261	242	237	232	275	280	275	232	278	238	323
845	845	361	376	352	355	339	340	333	862	866	857	326	364	333	418
311	304	228	233	310	222	301	299	295	234	238	231	296	229	306	268
43	45	137	136	51	131	40	41	40	136	139	131	37	133	50	144
61	62	68	71	62	67	60	64	60	72	71	69	61	68	62	69
85	39	82	81	40	77	34	31	32	79	82	82	33	82	46	80
19	18	13	13	21	12	19	20	20	13	13	13	20	13	20	14
62	62	43	52	62	48	63	60	58	51	57	52	61	46	64	51
77	74	151	159	93	145	79	72	69	156	158	152	68	153	80	157
101	101	119	124	103	120	102	101	100	118	121	118	100	121	104	126
16	17	41	40	19	38	16	14	17	36	45	36	13	39	19	37
122	119	65	71	115	74	130	119	117	71	72	70	117	69	125	77
47	48	45	47	46	44	43	39	40	48	50	45	47	43	49	51
23	21	33	38	21	34	20	21	19	32	40	37	21	44	27	42
210	200	166	170	209	167	193	188	179	186	179	170	183	170	247	180
55	56	44	46	55	44	48	48	48	48	52	50	47	47	68	45
90	90	53	56	90	54	89	87	90	53	59	50	89	58	95	65
19	23	153	159	22	149	20	18	19	153	150	150	19	149	18	156
81	79	72	76	81	71	73	70	69	77	77	75	71	74	77	81
104	102	85	99	97	98	103	98	98	93	93	97	92	101	113	93
94	77	105	106	92	111	93	90	83	101	111	101	94	107	93	116
30	31	90	101	37	91	31	30	30	95	100	94	30	95	33	99
36	35	44	50	32	46	30	31	31	44	48	45	33	45	36	42
43	55	110	118	54	119	56	54	55	117	122	117	54	118	57	123
6,417	6,386	5,945	6,134	6,460	5,976	6,287	6,186	6,109	6,081	6,296	6,049	6,123	6,052	6,542	6,584

COUNTY

119	117	115	115	116	118	113	109	111	121	119	118	120	125	119	
83	84	31	29	84	32	82	82	83	32	32	31	80	32	82	36
79	79	39	41	78	43	79	77	77	41	41	41	78	40	82	49
120	93	90	90	122	90	119	120	118	90	88	90	120	87	117	98
271	267	139	138	266	153	270	268	265	140	141	138	268	139	273	158
238	237	44	42	236	47	234	231	230	46	46	47	228	44	245	50
187	170	149	148	188	154	187	183	184	152	153	150	182	153	169	156
188	193	105	104	187	104	182	178	183	111	112	107	184	105	178	141
232	224	100	99	232	114	229	219	217	103	103	104	229	102	206	133
154	154	68	65	157	64	149	151	149	71	70	69	144	73	158	71
245	250	85	83	248	96	245	245	242	87	82	90	240	90	243	105
193	188	152	150	197	155	192	189	190	152	154	155	188	155	190	174
137	134	72	73	140	72	137	134	134	74	71	73	135	74	136	90
433	417	232	237	418	269	423	414	416	245	249	246	410	248	387	319
313	319	289	295	319	291	315	311	311	294	293	287	313	287	276	366
182	154	286	286	190	279	180	179	179	287	286	286	182	280	180	300
332	314	378	379	332	389	331	324	327	284	392	382	320	386	404	434
83	83	56	59	86	58	83	84	83	60	56	57	86	55	82	65
240	237	113	113	250	112	241	238	236	115	114	118	238	112	247	128
68	66	35	36	68	39	66	66	64	38	38	38	66	37	70	41
79	79	34	34	81	40	77	76	75	34	35	35	75	32	78	50
79	76	35	37	78	40	78	75	74	37	38	38	74	36	74	45
131	128	57	57	133	57	130	122	127	60	59	55	123	60	127	68
93	86	43	48	91	50	81	85	83	51	49	49	86	48	84	61
291	290	67	68	283	78	285	277	281	69	73	70	281	69	286	84
243	243	43	41	240	45	240	236	241	43	45	43	241	42	241	53
235	231	59	62	237	66	232	230	226	62	62	66	219	64	236	82
287	280	113	115	290	119	279	275	275	117	117	119	276	119	287	133
5,323	5,192	3,030	3,044	5,338	3,162	5,239	5,155	5,180	3,116	3,123	3,102	5,157	3,089	5,181	3,608

Second District

JACKSON

PRECINCTS	Governor		Lieutenant Governor		Secretary of State		Auditor of State		Treasurer of State		Secretary of Agriculture		Attorney General	
	Blue Republican	Miles Democrat	Evans Republican	Allen Democrat	Bergeson Republican	Hogan Democrat	Attrs Republican	Yeager Democrat	Grimes Republican	Smith Democrat	Linn Republican	Mohrman Democrat	Hankin Republican	Keppord Democrat
Maquoketa—1st Ward...	299	151	276	133	264	139	267	133	275	132	270	127	280	125
2nd Ward.....	303	160	285	135	282	133	290	122	284	131	290	121	285	123
3rd Ward.....	196	107	183	94	185	84	184	85	188	81	191	78	187	80
4th Ward.....	369	138	341	123	333	135	335	129	339	130	338	127	330	129
Belleuve City.....	375	378	354	323	352	331	354	318	383	314	358	312	362	310
Belleuve Twp.....	66	111	64	95	55	97	55	92	57	91	55	91	55	90
Brandon.....	78	51	65	49	55	55	62	47	58	53	62	48	50	46
Butler.....	24	149	16	150	11	155	16	149	14	151	11	150	14	148
Fairfield.....	86	74	74	69	69	71	69	72	70	72	72	68	69	69
Farmers Creek.....	121	75	108	60	107	58	104	55	107	53	109	57	107	55
Iowa—1st Ward.....	127	40	121	35	122	38	122	36	124	34	123	35	124	36
2nd Ward.....	82	21	74	21	75	21	76	20	76	19	77	20	77	19
Jackson.....	63	111	53	102	55	93	51	96	55	98	52	94	50	95
Maquoketa.....	109	74	89	60	87	59	85	58	90	55	88	55	85	50
Moumouth.....	220	73	211	74	206	74	212	64	209	70	210	67	209	66
Otter Creek.....	45	195	36	190	35	199	38	186	38	186	33	188	34	189
Perry.....	214	57	201	46	197	48	200	43	196	48	196	47	200	41
Prairie Springs.....	65	174	56	166	54	175	55	165	65	167	62	164	54	164
Richland.....	63	115	43	108	42	110	43	105	44	107	41	107	43	105
South Fork.....	140	95	127	83	130	79	128	78	130	80	132	75	131	76
Tete Des Morts.....	88	39	81	36	82	36	79	36	79	39	79	33	82	30
Union.....	216	103	215	96	215	95	216	94	212	98	216	93	215	95
Van Buren.....	284	134	280	112	286	109	298	99	295	102	301	95	295	100
Washington.....	81	85	74	78	74	79	78	74	75	77	76	73	76	74
Totals.....	3,704	2,709	3,427	2,446	3,376	2,475	3,415	2,455	3,433	2,391	3,444	2,326	3,429	2,315

JONES

Anamosa—1st Ward.....	194	127	186	113	189	112	198	105	196	104	195	103	189	108
2nd Ward.....	202	150	207	129	182	126	203	116	204	116	204	120	204	117
3rd Ward.....	162	115	164	93	162	91	173	81	165	93	170	82	163	86
4th Ward.....	201	103	189	92	187	84	200	80	197	84	203	79	196	84
Cass.....	104	87	97	81	95	82	95	83	96	83	96	83	93	81
Castle Grove.....	53	62	55	55	58	60	57	61	58	50	63	47	59	50
Center Junction.....	63	34	56	29	55	31	58	27	54	32	59	27	58	29
Clay.....	35	94	35	89	36	87	38	85	36	83	43	80	38	83
Fairview.....	100	97	99	92	100	87	102	75	105	82	103	78	102	86
Greenfield.....	103	53	100	49	99	47	102	46	103	45	109	42	102	48
Hale.....	66	85	69	54	67	52	56	51	57	53	60	50	56	52
Jackson.....	68	77	64	70	67	65	67	64	64	70	79	52	66	64
Lovel.....	90	68	91	53	92	54	89	53	91	53	90	51	87	50
Madison South.....	55	40	64	40	61	43	51	41	53	40	58	37	51	40
Monticello—1st Ward.....	224	117	231	116	227	121	235	111	231	111	235	113	233	116
2nd Ward.....	196	160	186	146	183	149	188	142	193	139	189	142	188	141
3rd Ward.....	142	80	137	75	138	76	144	66	144	69	147	66	144	69
Morley.....	84	71	84	62	84	62	84	59	84	61	94	54	87	58
Onslow.....	54	39	52	38	49	34	54	36	54	35	54	35	51	36
Oxford.....	163	178	160	168	162	165	166	161	167	160	169	155	167	161
Richland East.....	18	65	13	61	12	65	12	62	14	61	15	60	14	61
Richland West.....	48	34	44	32	46	33	45	31	48	38	45	27	47	27
Rome.....	172	120	169	114	169	106	175	105	170	103	178	101	173	107
Scotch Grove.....	92	59	87	42	87	45	93	37	96	39	96	38	93	37
Stone City.....	23	20	25	18	26	18	26	18	27	18	27	18	25	18
Washington.....	25	151	17	149	11	161	13	145	13	144	15	143	16	143
Wayne.....	136	60	127	43	130	43	128	38	127	41	141	30	133	31
Wyoming.....	241	130	241	108	227	115	239	105	228	105	243	97	235	99
Totals.....	3,129	2,444	3,026	2,208	2,978	2,222	3,084	2,074	3,081	2,112	3,185	2,010	3,070	2,079

COUNTY

Commerce Commission				Superintendent of Public Instruction		Judges of the Supreme Court								Congressman	
Long Republican	Richardson Republican	Snyder Democrat	Walsh Democrat	Parizer Republican	Nance Democrat	Garfield Republican	Oliver Republican	Wennerstrom Republican	Anderson Democrat	Mitchell Democrat	Richards Democrat	To Fill Vacancy Haysa Republican	Messer Democrat	Talle Republican	Bernhart Democrat
268	268	126	123	272	127	266	258	256	128	131	134	258	130	267	134
283	277	126	122	282	126	276	273	273	120	119	120	249	127	266	147
79	77	42	39	185	80	77	76	74	41	40	41	80	37	183	90
329	330	126	128	330	130	327	315	316	128	129	129	316	128	328	139
357	358	310	308	362	304	348	343	342	322	313	312	340	320	357	334
56	56	87	83	55	55	55	54	53	51	51	86	54	88	62	93
57	59	48	45	62	49	55	55	58	49	48	49	54	49	60	61
15	13	149	150	13	150	12	11	13	160	163	151	14	148	17	147
70	77	67	65	70	68	71	68	67	71	74	73	69	68	68	73
104	101	54	54	108	52	102	99	99	61	60	68	101	51	103	69
118	122	39	35	122	37	120	123	120	38	35	37	126	33	123	38
77	75	17	18	78	18	75	75	74	19	18	18	74	18	80	16
48	50	64	62	49	93	50	45	46	51	100	95	46	98	53	67
85	84	51	50	92	47	80	81	79	62	53	62	85	62	92	66
207	208	70	69	203	64	202	202	199	73	77	74	203	68	198	81
32	33	189	189	38	183	31	33	17	188	188	178	34	188	36	188
187	194	43	46	199	42	199	191	190	45	42	42	193	43	194	84
52	55	180	158	55	162	52	52	50	164	165	160	64	163	57	172
43	30	103	46	42	107	42	41	40	105	109	103	42	108	48	104
125	131	75	74	125	82	124	119	123	76	79	74	127	71	122	89
81	79	30	33	78	33	77	78	78	33	33	31	78	31	83	39
219	216	91	91	213	92	214	211	211	92	94	94	212	91	219	92
296	297	98	98	296	95	287	286	286	104	102	99	288	104	298	102
75	77	73	70	79	72	75	73	75	73	76	71	76	71	70	81
3,263	3,271	2,268	2,185	3,408	2,288	3,207	3,162	3,136	2,274	2,289	2,281	3,193	2,283	3,386	2,496

COUNTY

188	195	99	99	190	103	187	181	181	105	106	105	177	102	185	113
170	194	114	114	211	107	196	192	192	113	116	111	173	112	181	124
162	167	80	78	160	85	162	153	155	80	86	80	146	84	153	83
191	194	84	82	192	82	189	186	183	84	89	87	185	87	194	85
94	96	81	80	95	82	94	93	92	81	80	82	91	81	93	85
80	59	48	45	59	50	57	57	57	51	51	52	53	51	57	52
55	54	30	30	60	29	56	56	55	29	30	30	54	27	60	24
39	39	83	82	38	85	33	30	30	83	86	83	32	82	34	84
99	100	85	81	100	88	98	95	93	83	87	79	92	96	107	79
100	101	49	47	99	48	101	101	98	47	47	47	98	48	105	45
60	60	49	49	58	51	68	68	68	50	50	50	52	48	61	50
61	62	66	65	64	64	68	61	59	67	63	63	54	62	67	67
92	93	50	47	92	50	88	87	82	49	49	50	80	90	90	49
51	53	40	38	49	42	47	49	47	43	43	43	47	50	50	45
229	230	113	113	227	123	229	228	222	116	116	115	220	119	226	116
192	190	134	135	190	143	191	184	180	136	142	140	173	142	188	143
188	142	71	68	148	68	136	138	134	73	70	71	132	66	142	71
87	87	57	52	91	58	86	83	83	67	68	69	82	55	87	56
49	62	35	32	51	35	47	45	47	37	36	37	47	35	48	37
167	168	158	172	152	160	139	137	135	164	162	154	164	162	162	163
16	16	57	58	16	57	13	13	13	58	56	58	14	55	14	58
46	46	27	27	46	28	46	44	43	28	29	27	46	27	50	27
169	172	103	79	171	105	172	171	160	144	143	145	164	104	170	105
93	93	40	36	96	38	88	88	88	41	41	41	81	42	93	36
27	20	18	18	27	18	25	25	25	18	18	18	24	18	26	16
14	14	142	142	16	140	11	11	10	144	145	144	10	137	16	147
127	130	32	29	137	36	121	121	115	34	36	36	112	33	130	36
227	235	98	96	233	103	232	231	223	99	101	99	219	97	230	106
3,006	3,067	2,041	1,978	3,081	2,069	2,980	2,912	2,886	2,115	2,237	2,110	2,817	2,097	3,024	2,089

Second District

LINN

PRECINCTS	Governor		Lieutenant Governor		Secretary of State		Auditor of State		Treasurer of State		Secretary of Agriculture		Attorney General	
	Blue Republican	Miles Democrat	Evans Republican	Allen Democrat	Bergeson Republican	Hogan Democrat	Akers Republican	Yager Democrat	Crimes Republican	Smith Democrat	Linn Republican	McMahon Democrat	Raukin Republican	Keppord Democrat
Bertram	77	94	80	85	79	82	83	82	80	85	87	78	79	83
Boulder	35	79	35	76	35	75	36	74	36	75	37	73	35	75
Springville	248	101	248	97	248	93	252	93	251	95	255	90	253	93
Viola	79	35	80	32	80	31	80	32	80	32	81	30	81	31
Buffalo	50	47	51	44	51	44	51	44	52	42	56	40	53	41
Clinton	124	100	123	83	126	87	128	87	128	86	132	83	129	87
College	76	80	75	77	72	76	73	75	75	76	76	77	76	75
Fairfax	77	98	78	93	81	88	85	87	83	88	84	86	82	88
Fayette	43	30	43	29	44	28	43	28	43	28	42	28	42	29
Lisbon	224	123	229	113	230	111	231	111	230	111	232	110	230	111
Mt. Vernon	416	189	423	174	426	168	430	167	425	173	428	169	424	174
Grant	118	96	118	92	118	89	120	87	118	88	119	89	118	89
Jackson	178	84	183	71	180	63	189	63	188	61	191	61	186	62
Linn	86	42	84	43	86	41	85	41	85	41	89	38	85	41
Maine	217	87	226	71	225	71	226	70	223	74	229	69	224	70
Marion Twp.	209	91	209	91	211	85	216	82	216	84	219	79	218	81
Marion—1st Ward	212	118	216	111	217	111	221	107	220	108	218	111	220	108
2nd Ward	838	148	344	135	353	125	350	124	350	124	355	123	348	128
3rd Ward	118	135	116	124	118	121	124	118	122	117	126	117	126	116
4th Ward	287	134	291	127	300	115	297	116	296	119	299	119	291	122
Monroe	131	83	132	81	132	78	132	81	132	80	138	76	134	78
Otter Creek	125	58	128	53	132	49	133	49	132	50	134	47	133	50
Putnam	56	99	59	89	60	87	61	85	60	88	72	81	63	85
Cedar Rapids—1st Prec.	225	257	224	234	230	227	232	224	231	224	232	123	229	224
2nd Prec.	378	248	392	217	406	200	404	198	404	203	405	199	404	201
3rd Prec.	523	487	537	434	546	421	548	411	547	418	553	400	549	411
4th Prec.	689	266	677	236	692	219	697	206	690	216	698	212	688	215
5th Prec.	684	253	708	206	714	105	713	193	708	200	712	192	708	197
6th Prec.	526	305	531	273	543	252	550	253	542	255	556	241	546	248
7th Prec.	629	391	636	359	668	331	661	324	653	331	661	324	648	333
8th Prec.	859	134	661	114	662	115	673	98	667	104	669	103	665	104
9th Prec.	577	280	587	242	607	220	611	213	603	222	609	219	612	215
10th Prec.	732	216	749	182	766	167	767	162	769	161	766	157	763	165
11th Prec.	515	198	512	178	530	155	528	154	526	157	527	157	517	165
12th Prec.	510	346	508	313	523	291	520	289	517	298	524	288	515	293
13th Prec.	212	367	204	344	211	337	208	338	208	337	203	338	206	337
14th Prec.	106	379	104	356	104	351	106	351	107	350	106	340	107	347
15th Prec.	257	575	250	535	262	523	257	512	255	521	261	512	253	518
16th Prec.	280	502	282	470	291	450	287	450	288	451	295	445	283	451
17th Prec.	274	255	281	237	289	226	286	226	287	223	294	218	290	219
18th Prec.	182	228	186	203	189	194	191	192	189	189	191	191	190	186
19th Prec.	257	297	256	272	260	287	263	261	262	267	264	260	269	256
20th Prec.	232	277	234	256	244	247	247	239	246	238	247	238	247	239
21st Prec.	294	369	286	339	298	321	295	321	291	325	299	310	293	321
22nd Prec.	484	326	491	301	496	287	498	280	501	283	506	277	501	279
23rd Prec.	246	215	258	186	264	179	269	174	269	180	268	175	264	178
Spring Grove	103	33	101	34	102	32	101	33	102	32	104	30	102	32
Washington	154	118	155	116	154	114	153	115	157	113	158	110	159	111
Totals	13,231	9,475	13,381	8,638	13,655	8,239	13,712	8,119	13,634	8,216	13,817	7,940	13,636	8,163

WINNESHIEK

Bloomfield	134	87	128	86	127	80	128	85	134	80	134	80	128	84
Bluffton	62	122	56	115	61	108	59	111	63	109	60	113	55	111
Burr Oak	107	87	103	96	104	93	104	93	103	93	105	91	106	89
Calmar—1st Ward	181	298	175	272	178	262	178	263	178	260	181	269	173	261
2nd Ward	61	310	46	292	45	295	44	292	45	292	44	291	42	283
Canoe	111	77	102	74	104	72	103	70	106	69	106	66	104	71
Decorah—1st Ward	398	162	372	147	380	137	380	140	380	138	385	129	382	132
2nd Ward	278	109	289	107	266	107	268	97	271	96	267	95	264	85
3rd Ward	244	119	235	99	246	98	242	88	243	91	244	88	238	95
4th Ward	436	209	420	184	428	165	430	169	425	163	438	162	423	163
5th Ward	214	72	215	57	218	52	217	51	215	52	221	46	208	51
Decorah Twp.	184	98	158	92	159	89	166	84	170	86	178	80	164	81
Frankville	182	65	174	52	176	52	175	51	176	47	176	50	176	49

COUNTY

Commerce Commission				Superintendent of Public Instruction		Judges of the Supreme Court								Congressman	
Long Republican	Richardson Republican	Snyder Democrat	Walsh Democrat	Parker Republican	Nanos Democrat	Garfield Republican	Oliver Republican	Wernerstrun Republican	Anderson Democrat	Mitchell Democrat	Richards Democrat	To Fill Vacancy Hays Republican	Messer Democrat	Talle Republican	Bernhart Democrat
80	82	81	80	81	85	80	81	78	85	85	85	79	83	82	83
36	37	74	74	36	74	36	36	36	74	76	74	35	75	40	74
251	253	90	92	251	95	251	252	252	96	93	95	263	94	248	100
81	81	31	31	80	32	81	81	82	32	31	30	80	31	81	32
63	63	43	42	53	42	42	51	52	42	43	43	53	41	49	45
126	127	85	83	127	87	127	125	128	86	87	85	127	86	128	90
72	72	75	77	73	78	72	71	70	76	77	77	72	77	73	76
78	82	87	87	77	89	79	79	78	87	88	87	80	86	77	89
40	41	29	28	40	30	40	41	42	30	28	28	42	29	43	29
230	233	112	110	228	114	229	229	229	113	113	113	231	112	230	112
424	427	170	171	420	174	426	422	421	172	175	174	427	171	430	170
118	119	88	88	118	89	119	118	118	88	90	88	119	87	120	88
185	188	60	61	188	62	188	187	186	61	63	62	188	63	182	70
85	85	41	41	87	40	85	85	85	41	41	41	84	81	87	39
221	228	73	69	225	69	220	220	224	72	71	69	224	66	221	76
217	217	81	80	216	81	216	216	215	83	82	84	217	81	217	85
218	217	109	109	219	108	219	219	218	109	108	109	218	109	214	113
351	353	121	122	343	130	351	347	351	122	126	123	344	126	341	138
125	124	113	116	120	119	121	119	120	110	121	118	119	117	119	121
290	297	118	119	291	121	296	293	289	117	123	123	296	116	298	131
134	135	78	77	133	77	132	131	133	78	78	78	133	79	132	82
133	133	49	49	132	49	134	133	134	48	50	48	134	48	130	52
60	64	85	85	64	83	61	61	61	85	85	85	62	85	60	89
228	234	221	224	227	224	229	230	232	224	223	223	228	225	226	234
399	409	193	200	403	202	402	399	401	198	205	200	402	198	390	217
546	565	403	403	561	402	550	541	544	416	426	417	550	406	534	437
698	701	206	211	678	225	682	678	684	219	223	218	682	206	695	247
713	719	191	193	704	203	713	711	701	189	192	195	711	192	712	200
543	552	244	241	544	251	540	540	540	251	253	252	542	249	523	281
651	665	320	329	637	347	653	648	652	321	327	327	653	322	623	316
669	669	100	101	663	108	668	667	663	100	103	102	659	104	654	159
606	612	212	216	591	224	605	603	602	217	224	225	602	215	593	236
785	763	158	156	754	172	768	765	766	162	161	161	758	163	746	184
522	530	160	152	527	161	524	516	521	161	166	156	517	161	509	183
515	524	282	291	517	284	518	519	516	288	295	289	526	280	503	315
201	209	332	337	208	335	204	206	203	334	337	336	202	335	205	341
111	104	346	348	107	345	106	108	103	345	344	346	104	348	100	356
253	259	515	514	258	515	252	256	255	515	517	513	260	518	246	533
282	293	445	445	281	450	285	281	278	448	454	461	279	453	265	475
283	293	220	222	286	223	288	288	284	224	223	225	291	219	287	228
188	196	191	188	186	179	187	188	187	193	193	190	191	191	185	201
264	272	252	257	264	258	256	255	259	260	262	262	258	259	258	264
243	245	237	240	250	237	242	238	240	239	243	237	246	236	243	243
289	298	318	321	287	325	289	295	286	323	325	323	295	319	288	337
508	511	271	273	507	273	495	499	494	282	281	283	497	280	485	301
266	279	170	174	265	182	267	262	265	169	174	170	263	172	260	180
102	102	33	32	102	32	104	102	104	31	33	33	104	32	100	37
157	158	111	111	158	110	156	157	155	102	111	111	155	110	159	112
13,605	13,902	8,026	8,071	13,567	8,183	13,592	13,549	13,537	8,132	8,220	8,161	13,582	8,087	13,351	8,601

COUNTY

129	127	82	82	132	78	125	124	124	84	85	83	106	74	130	88
62	54	105	109	55	109	56	50	49	105	107	107	53	94	68	116
107	105	87	89	102	93	102	102	102	91	89	90	94	79	107	94
174	170	257	258	178	260	171	167	167	261	260	256	134	213	196	277
44	42	291	289	49	288	42	40	39	290	292	290	34	332	57	302
106	105	69	69	105	70	105	102	102	69	71	71	80	62	96	85
379	378	133	134	383	136	372	372	366	159	138	138	294	102	394	168
265	268	95	92	249	104	269	255	257	97	97	98	206	73	256	130
248	236	89	91	242	90	237	234	231	90	92	91	171	76	232	126
424	419	169	159	440	161	412	411	414	168	167	165	323	140	435	210
215	220	48	50	214	53	213	209	206	59	56	56	175	31	218	72
168	170	80	80	178	78	164	157	160	81	87	84	118	69	159	111
168	168	48	48	171	54	165	160	160	56	54	53	149	51	180	61

Second District

WINNESHIEK

PRECINCTS	Governor		Lieutenant Governor		Secretary of State		Auditor of State		Treasurer of State		Secretary of Agriculture		Attorney General	
	Blue Republican	Miles Democrat	Evans Republican	Allen Democrat	Beggs Republican	Hogan Democrat	Akers Republican	Yager Democrat	Grimes Republican	Smith Democrat	Linn Republican	McMahon Democrat	Rankin Republican	Kepford Democrat
Fremont	118	67	109	58	114	54	112	50	113	48	115	46	113	46
Glenwood	181	68	172	68	175	53	171	56	175	49	174	47	172	56
Hesper	97	46	92	41	94	37	93	36	94	34	97	35	93	35
Highland	184	39	175	35	174	30	175	28	173	30	176	28	173	30
Jackson	34	170	28	169	25	166	26	169	26	165	29	163	25	16
Lincoln	168	115	152	101	156	97	150	99	154	95	160	91	154	94
Madison	150	62	127	58	131	52	133	53	133	53	145	43	127	47
Military	267	229	249	199	257	200	264	182	260	183	261	184	260	185
Orleans	111	64	100	60	100	65	100	61	101	61	102	57	97	61
Pleasant	113	38	111	35	106	37	122	32	108	35	109	34	108	36
Springfield	153	65	152	51	152	50	153	48	149	48	157	42	149	49
Sumner	54	227	43	222	44	221	47	216	48	215	47	214	46	215
Washington—1st Ward	35	100	35	77	37	82	31	77	34	74	33	74	31	74
2nd Ward	63	175	63	164	68	167	58	165	61	162	59	164	60	181
Totals	4,320	3,290	4,061	3,011	4,105	2,922	4,129	2,865	4,133	2,289	4,201	2,772	4,071	2,830

Third District

BLACK HAWK

PRECINCTS	Governor		Lieutenant Governor		Secretary of State		Auditor of State		Treasurer of State		Secretary of Agriculture		Attorney General	
	Blue Republican	Miles Democrat	Evans Republican	Allen Democrat	Beggs Republican	Hogan Democrat	Akers Republican	Yager Democrat	Grimes Republican	Smith Democrat	Linn Republican	McMahon Democrat	Rankin Republican	Kepford Democrat
Barclay Township	64	41	63	40	62	40	61	40	63	38	65	37	62	40
Bennington Twp.	81	33	79	31	76	33	80	30	77	31	78	28	74	33
Big Creek Twp.	253	101	255	89	256	83	257	82	258	82	259	81	261	83
Black Hawk Twp.	133	156	142	136	146	130	148	128	151	124	156	120	143	133
Cedar Twp.	60	54	47	50	46	52	47	51	48	49	45	51	48	50
Cedar Falls Twp.	85	76	83	68	82	68	85	62	79	70	90	62	82	67
Eagle Twp.	55	76	57	71	54	73	57	66	57	67	57	67	55	70
East Waterloo Twp.	193	233	198	222	199	219	199	218	196	222	199	218	190	230
Fox Twp.	25	50	19	53	16	58	17	54	18	56	17	56	18	53
Lester Twp.	123	81	181	85	133	67	135	64	133	66	134	64	131	69
Lincoln Twp.	58	83	62	65	65	61	68	68	68	68	68	68	65	62
Mt. Vernon Twp.	104	59	103	51	103	49	105	49	107	46	108	44	104	48
Orange Twp.	151	68	157	57	158	52	164	50	164	51	169	47	160	52
Poyner Twp.	49	123	55	114	50	115	54	109	55	112	53	113	49	118
Spring Creek Twp.	31	15	29	16	29	16	30	15	28	17	28	17	28	17
Union Twp.	44	34	47	29	48	27	49	28	45	31	47	27	44	30
Washington Twp.	41	68	49	57	48	55	48	55	48	55	52	51	49	54
Waterloo Twp.	147	142	149	136	149	133	149	132	149	133	152	131	146	138
Cedar Falls—1st Ward	277	154	289	129	291	118	292	115	295	118	295	118	289	123
2nd Ward	522	207	533	181	539	170	538	170	539	169	547	161	533	182
3rd Ward	405	230	413	208	423	195	421	192	421	193	421	190	419	200
4th Ward	434	213	450	178	463	162	467	152	462	155	463	154	450	170
5th Ward	198	62	204	53	210	48	209	49	210	48	210	46	199	58
Waterloo														
1st Ward, 1st Prec.	98	109	99	105	99	102	102	101	102	102	102	102	98	105
1st Ward, 2nd Prec.	291	171	299	150	303	147	306	144	309	142	308	141	293	160
1st Ward, 3rd Prec.	203	178	203	161	212	155	212	151	211	144	212	149	202	159
1st Ward, 4th Prec.	307	168	318	147	324	140	328	137	324	138	324	141	311	155
1st Ward, 5th Prec.	467	167	478	129	478	130	481	126	484	123	482	124	464	148
1st Ward, 6th Prec.	130	181	143	165	140	187	140	166	145	165	140	166	139	171
2nd Ward, 1st Prec.	146	150	148	141	153	133	153	133	151	135	151	135	150	138
2nd Ward, 2nd Prec.	377	181	387	141	385	139	383	142	383	142	385	139	374	152
2nd Ward, 3rd Prec.	414	244	426	228	422	229	425	227	426	225	425	224	411	241
2nd Ward, 4th Prec.	768	194	789	162	783	163	787	158	784	162	792	153	764	187
2nd Ward, 5th Prec.	44	104	44	100	46	98	48	94	50	94	47	94	46	96
2nd Ward, 6th Prec.	250	181	256	172	259	167	258	168	260	167	260	166	251	177

COUNTY—Continued

Commerce Commission				Superintendent of Public Instruction		Judges of the Supreme Court								Congressman	
Long Republican	Richardson Republican	Snyder Democrat	Walsh Democrat	Parker Republican	Nause Democrat	Garfield Republican	Oliver Republican	Wennerstrom Republican	Anderson Democrat	Mitchell Democrat	Richards Democrat	To Fill Vacancy Hays Republican	Messer Democrat	Talle Republican	Bernhart Democrat
113	113	44	42	99	51	89	89	90	48	46	44	18	18	115	48
172	189	51	54	177	54	170	172	171	55	49	47	154	44	178	83
96	94	34	34	96	35	90	90	90	38	36	36	82	30	99	44
172	168	28	28	171	30	167	166	164	33	32	32	145	21	167	56
28	25	159	160	26	158	25	25	24	158	153	159	20	135	35	158
153	150	92	93	159	92	151	145	145	92	93	92			167	112
130	127	46	48	133	48	124	124	118	54	49	54	104	44	143	64
256	249	182	184	258	182	247	244	242	184	194	186	28	27	262	210
100	98	57	60	102	60	98	97	99	60	60	59	88	54	112	62
110	109	34	32	108	35	107	107	106	35	34	33	95	23	105	43
151	143	45	47	150	48	149	147	146	45	44	41	131	39	150	68
47	48	216	215	50	210	46	44	44	212	212	213	38	204	56	218
39	32	72	73	34	72	30	27	30	72	76	76	24	60	46	78
61	58	158	164	64	158	57	53	53	164	165	165	42	142	70	162
4,117	4,046	2,761	2,784	4,125	2,808	3,973	3,916	3,899	2,857	2,837	2,819	2,904	2,237	4,236	3,250

COUNTY

Commerce Commission				Superintendent of Public Instruction		Judges of the Supreme Court								Congressman	
Long Republican	Richardson Republican	Snyder Democrat	Walsh Democrat	Parker Republican	Nause Democrat	Garfield Republican	Oliver Republican	Wennerstrom Republican	Anderson Democrat	Mitchell Democrat	Richards Democrat	To Fill Vacancy Hays Republican	Messer Democrat	Cwynne Republican	Ryan Democrat
62	61	35	36	68	31	60	60	60	38	38	37	61	37	65	37
75	75	32	29	76	31	77	76	74	30	30	30	77	30	79	34
253	255	81	77	255	83	256	254	251	79	81	80	251	82	263	87
141	145	125	123	149	125	146	145	146	126	123	120	146	121	149	134
51	48	46	48	47	49	48	48	47	50	48	50	47	48	48	54
85	81	63	66	92	60	82	81	77	68	65	69	66	63	84	70
59	57	62	65	66	57	55	57	53	68	67	65	54	67	53	74
196	196	221	219	197	221	202	199	200	220	219	220	197	221	178	245
19	18	52	54	18	56	16	17	17	57	54	54	20	52	28	49
136	135	65	65	136	62	135	135	137	64	64	62	139	62	132	68
68	69	57	57	69	56	67	63	64	61	63	61	63	62	72	61
102	103	47	45	103	45	103	103	102	46	46	46	102	47	109	51
164	163	49	49	159	57	162	168	160	51	54	52	160	51	156	59
52	53	111	112	60	109	48	52	48	114	112	114	51	112	62	109
28	30	16	15	31	14	30	30	30	16	16	16	30	15	30	16
44	45	30	29	47	28	45	45	43	29	30	31	48	29	49	27
49	49	54	54	50	53	50	50	47	54	52	56	51	54	46	60
147	147	131	132	150	131	144	145	145	138	135	135	147	133	137	149
292	295	120	116	294	123	293	292	292	119	120	120	296	117	273	144
554	538	164	166	536	173	546	541	545	161	161	162	536	167	539	179
422	421	189	199	418	198	425	422	423	188	196	191	422	191	408	221
461	450	153	153	449	179	454	454	459	154	164	151	457	151	456	178
210	209	46	49	211	47	209	209	211	47	47	45	211	44	207	69
100	101	101	103	103	99	102	100	99	99	103	101	102	101	103	103
308	309	144	139	310	138	309	306	305	144	143	145	302	147	304	151
213	212	147	148	217	145	213	211	210	147	146	149	212	146	195	173
322	324	130	140	322	140	324	322	322	140	143	142	326	137	301	165
481	479	126	128	481	126	483	482	480	126	125	127	481	125	464	148
143	143	162	164	141	162	144	146	143	162	163	161	142	162	120	189
152	150	133	133	152	131	149	150	150	135	133	132	154	133	141	155
382	382	141	142	381	144	384	379	382	140	142	140	383	139	352	169
423	431	227	225	424	224	425	426	424	226	224	225	429	221	397	258
788	788	154	155	784	164	789	780	786	156	152	156	788	157	773	181
48	48	94	93	49	95	49	47	48	92	94	94	47	93	40	104
256	259	167	169	258	166	263	259	259	166	170	169	260	170	246	188

Third District

BLACK HAWK

PRECINCTS	Governor		Lieutenant Governor		Secretary of State		Auditor of State		Treasurer of State		Secretary of Agriculture		Attorney General	
	Bluse Republican	Miles Democrat	Eyans Republican	Allen Democrat	Bergeson Republican	Hogan Democrat	Akers Republican	Yager Democrat	Grimes Republican	Smith Democrat	Linn Republican	McMahon Democrat	Rankin Republican	Keppford Democrat
Waterloo—														
3rd Ward, 1st Prec.	198	166	206	153	209	151	208	150	211	149	212	146	199	182
3rd Ward, 2nd Prec.	235	152	242	143	244	141	245	141	247	139	245	140	239	146
3rd Ward, 3rd Prec.	151	202	160	185	155	186	158	185	158	183	158	184	157	189
3rd Ward, 4th Prec.	233	253	234	238	230	244	240	230	237	233	237	232	225	247
3rd Ward, 5th Prec.	164	133	161	129	164	126	168	123	165	123	166	125	166	135
3rd Ward, 6th Prec.	208	172	213	157	216	153	213	150	216	160	216	147	195	172
4th Ward, 1st Prec.	116	162	129	142	130	141	130	139	128	141	131	140	124	147
4th Ward, 2nd Prec.	86	181	87	174	86	175	89	167	86	172	87	171	84	174
4th Ward, 3rd Prec.	183	232	186	223	188	210	185	220	187	216	189	213	177	232
4th Ward, 4th Prec.	305	146	315	132	317	129	318	128	316	127	322	124	309	139
4th Ward, 5th Prec.	209	141	220	122	221	121	220	116	219	119	225	116	215	127
4th Ward, 6th Prec.	139	85	137	86	138	87	137	84	138	86	135	88	139	87
4th Ward, 7th Prec.	161	200	162	183	158	186	162	180	158	180	158	185	156	190
Totals.....	9,397	6,579	9,656	5,965	9,708	5,835	9,776	5,724	9,768	5,750	9,822	5,689	9,477	6,116

BREMER

Dayton.....	88	39	59	37	49	44	55	37	53	38	58	37	56	37
Douglas.....	53	40	47	43	45	39	47	39	50	34	52	32	45	35
Franklin.....	67	57	63	57	57	58	60	57	63	54	62	52	60	57
Frederika.....	56	40	57	38	59	37	59	37	58	37	61	35	59	35
Fremont.....	180	173	144	158	138	164	140	159	151	152	159	141	148	144
Jackson.....	122	69	120	60	101	58	118	57	122	65	116	61	116	63
Jefferson.....	154	125	140	102	134	95	140	90	138	91	145	90	136	102
Lafayette.....	69	29	66	28	68	26	67	26	69	24	71	23	67	27
Leroy.....	24	33	18	34	20	30	19	32	22	31	24	28	22	29
Marfield.....	133	123	106	107	95	117	99	110	106	105	110	98	92	105
Polk.....	160	86	161	76	163	69	166	65	170	65	168	65	167	69
Sumner.....	441	227	418	211	396	213	395	207	418	203	420	204	416	206
Sumner No. 2.....	69	47	62	44	54	46	56	45	57	44	60	38	61	38
Warren.....	98	43	87	37	80	39	77	41	81	40	86	34	81	38
Washington.....	74	62	60	62	55	53	66	53	73	51	75	45	64	58
Waverly—1st Ward.....	137	75	133	64	124	66	124	69	129	50	127	84	123	70
2nd Ward.....	246	103	240	91	228	93	231	88	234	87	236	85	230	90
3rd Ward.....	222	129	221	117	222	107	229	101	233	99	236	103	225	111
4th Ward.....	163	99	155	92	155	84	162	85	160	84	169	82	157	86
5th Ward.....	186	56	153	50	155	49	157	46	162	46	165	48	153	51
Totals.....	2,683	1,655	2,510	1,508	2,408	1,487	2,467	1,441	2,547	1,392	2,580	1,366	2,477	1,451

BUTLER

Fremont.....	60	35	53	31	53	25	56	26	57	28	58	26	54	28
Dayton.....	86	29	59	27	57	25	58	23	61	24	60	25	59	24
Goldwater.....	261	243	252	223	253	210	258	208	263	205	272	204	261	208
Bennezetette.....	88	34	81	27	77	24	82	20	81	21	83	19	81	21
Pittsford.....	190	60	190	43	194	36	192	35	195	35	201	33	199	35
West Point—Bristow.....	87	36	83	30	84	26	87	25	84	26	89	24	85	26
West Point—Allison.....	227	87	231	50	230	43	230	44	233	41	235	40	232	41
Jackson.....	75	31	70	18	72	15	73	15	73	14	74	15	76	14
Butler.....	314	141	300	118	296	114	297	110	298	113	298	110	293	116
Shell Rock.....	243	165	247	131	254	115	252	110	257	109	261	110	248	118
Jefferson.....	30	26	37	15	37	15	37	13	37	15	38	14	37	15
Ripley.....	62	18	52	16	55	13	56	12	57	11	59	11	53	14
Madison.....	54	35	53	24	53	24	52	23	54	24	60	23	54	22
Washington.....	54	24	48	20	47	16	52	17	53	14	54	14	51	15
Monroe.....	174	76	178	44	183	32	185	34	186	31	189	33	180	35
Albion.....	243	158	255	123	234	107	237	105	239	108	242	109	232	114
Beaver.....	98	116	105	97	106	85	106	83	111	85	109	85	106	84
Totals.....	2,326	1,314	2,274	1,037	2,285	927	2,309	908	2,337	904	2,382	895	2,303	930

COUNTY—Continued

Commerce Commission				Superintendent of Public Instruction		Judges of the Supreme Court								Congressman	
Long Republican	Richardson Republican	Snyder Democrat	Walsh Democrat	Parter Republican	Nunes Democrat	Garfield Republican	Oliver Republican	Wennerstrum Republican	Anderson Democrat	Mitchell Democrat	Richards Democrat	To Fill Vacancy Republican	Messer Democrat	Gwynne Republican	Ryan Democrat
212	213	147	144	213	142	207	210	210	147	148	148	209	149	194	167
250	246	136	139	244	244	140	245	246	141	141	140	249	137	230	156
157	161	184	183	158	182	157	155	155	187	185	186	157	180	134	210
242	242	227	226	252	231	235	237	232	236	239	237	232	234	212	263
166	168	123	122	169	121	166	164	165	128	128	126	168	125	152	141
216	217	147	148	217	146	216	213	213	150	151	151	219	148	193	179
128	131	140	137	130	138	139	127	127	137	140	139	124	139	121	151
90	89	167	169	89	169	86	88	87	171	169	170	85	170	85	178
185	189	217	213	189	214	188	185	180	213	215	210	186	215	164	248
320	318	127	127	315	129	319	318	317	127	128	129	319	126	299	152
218	218	120	119	223	116	220	215	215	118	120	119	216	123	205	142
136	134	86	89	137	82	137	136	135	87	85	85	135	86	126	99
159	160	179	176	155	180	158	156	155	182	185	182	160	178	147	201
9,765	9,782	5,687	5,677	9,794	5,700	9,786	9,706	9,678	5,733	5,758	5,739	9,734	5,696	9,831	6,427

COUNTY

52	50	35	35	55	37	48	48	45	36	36	38	53	38	57	38
44	43	35	33	50	31	45	42	40	34	36	37	41	35	49	37
57	59	55	54	59	56	58	56	56	57	57	58	58	54	67	51
59	59	34	32	57	37	58	57	58	34	36	35	58	36	55	41
138	139	145	146	146	148	142	139	139	149	145	144	142	151	157	163
118	112	56	58	118	61	116	112	111	55	55	56	111	59	120	64
130	133	99	89	135	93	132	133	132	93	93	93	128	93	142	112
70	70	22	22	61	33	70	68	68	23	24	24	64	28	69	31
23	22	28	28	25	30	20	21	19	25	26	27	22	27	27	27
94	91	95	97	104	97	93	89	87	98	100	100	84	107	114	120
157	155	66	68	184	73	159	158	154	61	62	64	158	65	176	64
386	402	208	199	421	191	407	393	395	208	205	205	400	205	425	208
51	51	43	44	52	47	55	51	52	43	45	43	51	45	71	45
78	75	36	36	77	42	79	79	76	37	38	37	79	39	89	40
68	67	47	52	67	52	67	66	64	49	50	52	68	54	75	56
125	126	61	64	131	65	121	118	120	67	68	68	123	66	134	68
230	224	89	89	233	87	224	222	221	91	92	92	219	93	237	97
224	224	98	96	229	97	219	211	217	102	107	100	216	112	228	120
159	160	82	83	164	81	158	155	152	82	84	82	159	84	166	91
152	153	45	47	155	49	153	150	152	47	49	47	147	53	162	51
2,424	2,411	1,364	1,372	2,503	1,407	2,423	2,368	2,366	1,390	1,408	1,402	2,379	1,446	2,620	1,524

COUNTY

57	57	25	25	58	28	56	56	56	27	26	26	56	27	63	24
58	58	23	22	60	22	57	57	57	22	22	23	55	23	63	28
258	258	210	207	261	207	256	258	257	205	207	204	259	205	270	222
77	79	19	20	83	23	77	79	76	20	18	19	74	19	89	24
193	190	35	37	192	39	200	199	190	37	38	36	196	38	202	48
82	84	25	24	86	24	82	82	81	26	25	26	83	26	86	29
228	224	39	41	233	41	227	226	226	40	42	42	230	41	225	75
81	75	14	14	74	15	71	72	70	14	14	14	75	16	72	28
287	287	111	111	286	115	283	284	282	115	116	116	281	114	289	146
251	253	111	114	257	122	254	247	245	118	116	117	195	115	245	141
35	38	11	13	37	14	35	34	34	14	14	14	36	13	36	22
53	53	12	11	54	12	52	51	50	13	12	12	51	12	54	21
54	52	20	21	52	24	54	52	54	22	21	20	50	21	53	20
49	49	16	13	52	16	48	47	45	14	14	15	48	14	61	15
179	178	31	35	179	40	180	177	180	37	37	36	175	34	189	64
237	234	103	105	237	111	233	230	233	110	111	112	231	108	215	179
106	104	83	83	108	83	105	104	105	83	83	82	108	81	102	106
2,285	2,273	888	896	2,319	936	2,270	2,245	2,241	917	916	914	2,198	906	2,314	1,192

Third District

CERRO GORDO

PRECINCTS	Governor		Lieutenant Governor		Secretary of State		Auditor of State		Treasurer of State		Secretary of Agriculture		Attorney General	
	Blue Republican	Miles Democrat	Evans Republican	Allen Democrat	Bergeson Republican	Hogan Democrat	Akers Republican	Yager Democrat	Grimes Republican	Smith Democrat	Linn Republican	McMahon Democrat	Rankin Republican	Keppard Democrat
Bath Twp.	117	64	110	48	107	50	110	43	110	43	116	38	112	41
Clear Lake—1st Ward.	400	115	404	91	412	82	414	82	416	79	413	76	416	76
2nd Ward.	230	184	237	132	240	127	240	128	244	123	236	126	243	119
3rd Ward.	363	156	358	133	362	126	365	128	361	126	368	125	366	117
Clear Lake Twp.	176	105	178	83	181	76	181	75	181	77	186	77	183	72
Dougherty Twp.	38	228	36	237	35	237	38	226	37	226	42	220	38	224
Falls—Plymouth.	145	53	147	50	149	49	147	50	149	48	148	48	153	48
Falls—Rock Falls.	67	56	66	47	65	44	63	45	67	43	69	42	65	41
Genesee Twp.	226	199	220	167	222	169	223	157	227	157	230	156	239	151
Grant Twp.	64	63	64	59	66	58	67	55	69	54	68	56	67	55
Grimes—Meservey.	69	37	75	26	76	25	76	25	75	26	77	25	79	25
Grimes—Thornton.	89	71	83	65	86	62	86	61	84	63	84	63	85	62
Lake Twp.	75	58	73	53	75	50	75	51	72	52	77	49	74	50
Lime Creek Twp.	91	80	89	78	89	73	91	72	90	72	91	71	90	73
Lincoln Twp.	60	20	54	16	52	18	53	17	54	19	55	16	49	17
Mason City—														
1st Ward, 1st Prec.	493	393	500	358	507	339	507	338	518	327	515	353	515	328
1st Ward, 2nd Prec.	431	403	458	355	469	339	468	337	470	336	489	355	472	334
2nd Ward, 1st Prec.	809	512	808	466	835	439	838	433	839	434	837	434	835	436
2nd Ward, 2nd Prec.	381	432	392	394	402	374	406	373	404	379	406	372	414	364
3rd Ward, 1st Prec.	524	428	533	386	540	370	545	367	542	376	537	370	545	369
3rd Ward, 2nd Prec.	458	637	464	606	469	593	456	590	470	590	469	590	475	532
4th Ward, 1st Prec.	430	342	433	299	450	285	452	277	448	283	447	281	457	274
4th Ward, 2nd Prec.	213	322	201	296	209	276	199	281	207	276	207	273	215	273
Mason Twp.	65	42	65	36	65	34	65	33	68	32	73	39	68	32
West Mason.	64	120	61	118	61	115	63	112	64	111	64	112	65	111
Mt. Vernon Twp.	45	43	62	36	63	33	65	33	65	33	64	33	67	31
Owen.	57	79	53	70	54	70	52	70	56	68	56	66	55	67
Pleasant Valley Twp.	97	62	92	58	87	60	88	57	90	55	94	53	96	49
Portland Twp.	64	55	62	56	64	57	62	55	62	57	62	59	61	58
Union Twp.	27	44	22	42	23	40	23	40	23	42	25	39	23	40
Totals	6,381	5,385	6,396	4,848	6,505	5,660	6,524	4,806	6,552	4,607	6,571	4,586	6,610	4,608

CHICKASAW

Bradford.	638	293	626	250	629	241	628	241	626	195	624	222	629	236
Chickasaw.	197	167	189	156	192	155	191	152	190	144	190	116	194	148
Dayton.	55	98	47	88	48	89	51	84	52	86	53	83	50	87
Deerfield.	52	84	50	74	48	78	49	71	50	71	50	71	49	70
Dresden.	70	57	62	56	66	59	67	47	68	50	71	44	67	47
Fredericksburg.	234	113	233	97	231	96	233	96	242	96	239	94	239	94
Jacksonville.	133	84	137	73	127	73	128	73	128	73	129	70	127	72
New Hampton—1st Ward.	321	372	320	285	321	313	326	283	316	297	326	294	322	289
2nd Ward.	298	260	286	230	283	230	284	210	283	216	290	212	282	210
3rd Ward.	93	90	90	84	91	79	91	78	94	77	96	76	93	77
Richland.	155	75	151	67	146	65	144	66	147	63	149	61	147	62
Stapleton.	86	232	83	216	89	215	87	205	87	207	88	205	90	205
Utica.	73	189	70	179	67	183	66	181	67	184	67	180	67	180
Washington—1st Ward.	107	137	105	119	106	115	106	117	107	119	111	114	103	116
2nd Ward.	40	107	38	90	35	91	37	88	40	89	39	86	38	87
Totals	2,552	2,358	2,487	2,074	2,479	2,082	2,487	1,992	2,500	1,967	2,532	1,928	2,497	1,980

FLOYD

Cedar.	50	18	50	16	52	14	50	14	62	16	63	13	50	14
Charles City—1st Ward.	392	190	382	175	409	159	408	161	401	161	407	156	410	157
2nd Ward.	487	261	487	234	495	220	494	218	499	213	492	218	498	214
3rd Ward.	344	278	351	249	356	247	358	240	354	245	358	237	355	241
4th Ward.	331	142	332	119	329	112	328	113	332	107	330	110	328	110
Floyd.	145	103	145	90	148	85	149	84	147	87	150	85	149	82
Niles.	95	54	92	50	96	43	96	44	98	45	101	44	93	47
Pleasant Grove.	23	27	23	24	26	24	24	25	24	24	25	25	24	25
Riverton.	109	48	109	44	111	38	114	37	113	37	117	35	117	34
Rockford.	195	131	198	124	192	121	202	121	198	122	200	114	198	119
Rock Grove.	287	122	287	114	287	114	286	116	240	114	239	110	243	110
Rudd.	133	84	131	81	131	75	136	75	133	75	135	79	132	77
St Charles.	165	92	164	84	164	77	169	79	165	79	169	76	168	77
Scott.	39	49	37	46	35	46	36	46	37	46	37	45	36	45
Ulster.	102	13	100	8	98	11	99	8	99	9	103	10	100	8
Union.	125	76	128	70	127	67	127	68	127	67	131	65	132	67
Totals	2,972	1,688	2,977	1,528	3,004	1,453	3,021	1,447	3,020	1,445	3,047	1,419	3,031	1,427

COUNTY

Commerce Commission				Superintendent of Public Instruction		Judges of the Supreme Court										Congressman	
Long Republican	Richardson Republican	Snyder Democrat	Walsh Democrat	Parker Republican	Nanes Democrat	Garfield Republican	Oliver Republican	Wenestrup Republican	Anderson Democrat	Mitchell Democrat	Richards Democrat	To Fill Vacancy Hays Republican	Messer Democrat	Gwynne Republican	Ryan Democrat		
111	104	40	45	118	38	108	105	105	41	45	44	109	41	114	42		
411	410	74	76	405	81	404	407	404	81	82	84	410	78	417	75		
238	237	123	121	244	118	241	232	226	121	129	129	237	124	233	133		
364	359	122	125	370	118	365	361	359	120	122	123	361	121	362	126		
177	178	71	73	179	75	177	175	174	74	76	75	178	75	181	74		
37	36	225	225	39	223	35	35	36	224	224	224	38	225	38	228		
149	153	47	47	149	47	152	152	152	47	46	47	152	47	151	49		
65	63	41	42	69	48	66	63	61	41	41	42	63	43	67	45		
233	230	155	157	228	157	224	218	217	156	160	157	226	151	231	163		
67	67	55	55	69	64	65	65	65	57	57	57	67	56	67	58		
76	78	25	25	77	26	78	78	77	25	25	26	78	25	76	26		
84	79	61	63	86	63	86	80	81	60	66	62	81	64	87	62		
72	72	52	53	74	52	73	74	72	51	51	51	73	52	72	55		
89	85	72	76	90	73	89	90	88	72	71	72	87	74	91	72		
53	50	17	17	55	16	51	50	49	17	17	18	50	17	55	16		
510	507	329	330	514	338	504	496	499	333	349	334	503	333	498	349		
470	482	333	337	466	339	467	461	461	337	343	335	466	338	456	348		
829	831	433	441	835	433	826	825	819	437	440	438	832	430	814	463		
403	400	369	371	420	358	406	402	398	370	376	374	401	370	393	389		
539	539	360	361	543	365	540	531	532	361	360	361	537	356	524	390		
474	479	584	580	488	576	467	465	465	588	593	594	462	597	466	608		
442	445	277	282	452	284	447	430	435	276	289	280	439	282	445	288		
206	202	266	274	214	266	199	190	190	272	284	279	192	280	191	299		
64	68	31	33	66	35	68	67	66	33	33	33	65	33	65	34		
65	65	109	112	66	112	66	66	64	108	110	108	66	112	62	115		
54	54	32	34	56	32	54	52	54	33	34	32	54	31	57	31		
56	55	65	67	57	67	52	50	51	70	73	70	53	70	58	67		
88	86	53	56	94	51	88	86	87	54	54	53	85	53	93	54		
61	61	58	57	65	55	62	61	61	58	58	58	62	58	62	59		
24	23	40	41	23	40	23	23	22	40	39	40	23	39	24	40		
6,501	6,458	4,519	4,573	6,611	4,535	6,483	6,391	6,373	4,567	4,648	4,600	6,449	4,573	6,449	4,749		

COUNTY

623	623	234	231	641	226	624	621	625	227	237	235	623	230	641	240
186	187	144	144	193	152	184	186	184	147	148	141	163	145	188	154
51	51	85	83	46	88	50	49	48	85	84	85	49	83	49	86
47	46	73	73	50	71	47	46	46	73	73	73	47	72	51	76
66	65	48	46	70	47	64	64	63	48	49	48	63	48	63	56
238	235	91	93	238	105	231	232	231	95	93	96	231	96	233	100
128	126	71	73	127	74	126	126	124	72	72	72	126	72	129	75
321	316	279	288	317	287	327	313	313	283	288	281	311	279	319	318
280	283	212	212	286	218	283	275	275	215	221	216	277	210	286	224
90	90	75	75	91	73	85	84	82	78	76	77	81	76	89	75
147	148	60	58	145	68	145	145	145	61	61	61	145	61	144	72
91	92	205	208	86	208	96	82	84	202	210	208	81	205	85	213
68	67	181	182	72	179	66	66	64	180	181	182	67	180	74	179
103	104	111	114	107	102	109	110	109	110	109	108	102	109	110	105
38	35	84	87	40	86	34	34	32	83	84	84	34	82	41	92
2,477	2,468	1,953	1,967	2,509	1,984	2,471	2,433	2,422	1,969	1,984	1,987	2,399	1,947	2,602	2,065

COUNTY

51	50	13	13	52	18	51	47	48	18	15	14	51	15	50	16
410	403	152	153	402	165	402	410	400	154	153	152	400	152	399	171
494	496	211	211	493	220	492	493	487	214	215	218	490	217	483	245
354	358	238	237	357	239	352	351	352	241	241	237	350	239	361	258
328	329	106	110	330	115	331	328	328	110	110	107	325	107	327	124
145	112	85	83	150	54	145	145	145	84	86	83	150	81	146	83
94	93	44	44	98	48	96	97	96	44	43	42	96	44	94	50
24	24	23	23	25	23	25	24	25	23	23	23	24	23	24	24
116	118	34	34	115	38	114	107	117	37	34	38	111	36	116	37
198	198	111	116	203	115	198	197	197	115	114	115	197	110	205	108
225	235	113	113	244	109	235	238	235	114	111	118	236	111	240	111
181	180	75	76	136	77	137	131	130	75	75	73	131	75	133	73
166	165	79	77	165	82	163	163	163	80	79	79	164	80	172	81
37	37	45	45	36	42	38	38	37	43	45	44	35	44	36	46
97	95	10	9	99	11	96	98	97	10	11	10	99	7	100	12
128	128	66	64	132	68	130	127	128	67	65	63	120	66	125	73
3,008	2,971	1,404	1,406	3,040	1,422	3,001	2,995	2,986	1,427	1,420	1,410	2,979	1,407	3,010	1,622

Third District

FRANKLIN

PRECINCTS	Governor		Lieutenant Governor		Secretary of State		Auditor of State		Treasurer of State		Secretary of Agriculture		Attorney General	
	Blue Republican	Miles Democrat	Evans Republican	Allen Democrat	Beygeson Republican	Hogan Democrat	Akers Republican	Yager Democrat	Grimes Republican	Smith Democrat	Linn Republican	McMahon Democrat	Rankin Republican	Keppord Democrat
Alexander	26	22	23	15	24	12	26	8	25	10	27	0	27	8
Clinton	179	108	167	88	168	87	171	83	174	82	185	75	178	78
Coulter	41	45	38	28	32	32	33	27	38	30	44	26	39	26
Geneva	110	53	104	49	105	43	107	44	105	43	110	45	104	44
Grant	92	32	84	23	80	23	84	21	84	22	93	17	88	18
Hamilton	47	74	45	57	42	54	48	47	48	50	55	46	45	48
Ingham	82	52	78	36	78	31	81	29	79	28	82	27	80	30
Latimer	67	72	67	56	72	42	77	43	79	43	81	41	75	43
Lee	53	45	49	37	43	34	52	32	48	37	58	31	54	20
Marion	90	29	79	19	87	10	85	9	88	10	90	9	89	10
Morgan	114	90	106	70	111	59	118	53	119	52	120	48	122	52
Mott	72	65	71	48	71	41	71	42	73	40	86	33	82	31
Oakland	72	87	87	73	60	65	70	62	63	60	80	48	66	52
Oceola	74	39	62	32	60	28	61	29	59	29	66	26	61	27
Reeve	73	37	75	26	73	22	78	23	79	21	83	20	76	23
Richland	74	27	65	20	62	15	65	17	67	17	74	13	71	13
Ross	63	24	55	21	54	18	56	17	59	16	64	17	60	16
Scott	32	32	31	27	35	19	34	20	35	20	41	18	35	18
Washington—1st Ward	415	263	397	201	404	174	422	164	418	167	445	156	432	159
2nd Ward	271	204	247	141	258	114	266	108	217	110	275	111	280	101
West Fork	59	35	54	32	58	25	61	26	58	27	64	24	63	23
Wisner	35	32	31	29	32	25	37	23	34	29	38	21	37	22
Totals	2,142	1,467	2,007	1,130	2,008	976	2,103	927	2,101	943	2,263	861	2,140	868

GRUNDY

Fairfield	85	107	89	85	80	72	85	69	94	63	106	53	84	75
Beaver	150	71	114	41	116	32	113	32	119	32	128	26	117	34
Pleasant Valley	124	61	98	48	98	37	102	37	106	34	112	36	105	36
German	74	25	67	13	68	11	69	11	9	11	75	7	66	9
Shiloh	201	183	184	126	170	128	175	119	179	112	193	110	169	121
Colfax	187	121	139	46	148	37	146	36	150	36	162	32	141	37
Lincoln	93	59	80	28	74	24	77	22	86	20	90	19	80	23
Grant	110	58	104	75	101	72	103	76	109	66	114	64	105	68
Black Hawk	377	210	364	179	362	170	370	168	369	165	373	157	363	179
Washington	98	62	92	47	96	43	96	36	99	38	101	37	89	44
Palermo	94	53	90	34	88	31	89	32	92	29	107	23	92	34
Grundy Center—1st Ward	173	85	167	57	175	43	180	42	183	39	185	38	178	46
2nd Ward	182	87	167	56	184	55	168	52	166	53	178	49	167	57
3rd Ward	167	114	171	78	179	70	179	69	170	69	187	68	177	74
Melrose	106	51	107	32	108	24	111	22	113	22	119	20	109	25
Felix	84	39	83	29	88	20	89	19	88	19	93	18	87	21
Clay—Conrad	158	89	184	63	172	51	166	51	169	50	181	44	171	52
Clay—Beaman	92	51	97	39	103	33	103	31	105	32	114	24	104	31
Totals	2,535	1,556	2,377	1,073	2,386	961	2,421	918	2,465	891	2,618	823	2,404	966

HARDIN

Alden	219	128	217	91	215	84	224	72	226	73	228	74	223	77
Buckeye	54	75	54	57	58	50	59	46	58	52	62	44	64	43
Clay	91	62	82	46	87	38	87	38	87	40	94	34	93	37
Concord	55	91	55	83	57	76	53	78	58	74	59	72	55	71
Eldora City	503	425	492	295	513	250	545	242	534	242	538	237	503	266
Eldora Twp.	58	44	61	31	57	33	58	30	60	31	61	28	60	30
Ellis	58	70	52	52	52	47	58	40	56	48	64	38	53	45
Etna	276	161	267	119	272	103	281	98	283	98	296	91	290	95
Grant	47	34	44	23	47	19	47	20	47	19	45	21	47	19
Hardin	63	76	58	58	55	56	57	56	59	57	62	52	55	56
Iowa Falls—1st Ward	239	175	242	136	248	123	249	124	244	125	248	121	250	120
2nd Ward	454	230	432	195	438	177	451	163	448	168	450	163	452	162
Jackson	74	78	70	56	76	41	82	40	78	43	84	39	81	40
Pleasant	57	63	51	45	48	44	52	46	55	41	57	39	56	38
Providence	176	98	152	83	158	68	161	66	160	67	170	63	162	68
Sherman	187	120	186	95	197	80	188	81	190	81	203	78	184	78
Tipton	179	121	163	94	177	82	173	79	171	84	178	77	177	72
Union	171	115	161	93	169	88	169	84	170	85	174	81	173	81
Whitten	46	23	47	16	47	15	46	11	46	13	49	11	48	14
Totals	3,007	2,189	2,885	1,667	2,971	1,472	3,046	1,414	3,038	1,441	3,120	1,363	3,026	1,411

COUNTY

Commerce Commission				Superintendent of Public Instruction		Judges of the Supreme Court								Congressman	
Long Republican	Richardson Republican	Snyder Democrat	Walsh Democrat	Farker Republican	Names Democrat	Garfield Republican	Oliver Republican	Wennerstrom Republican	Anderson Democrat	Mitchell Democrat	Richards Democrat	To-Fill Vacancy Reys Republican	Messer Democrat	Gwynne Republican	Ryan Democrat
28	23	9	10	26	10	22	23	21	15	13	12	26	11
163	165	78	80	187	90	167	170	182	77	77	77	165	78	177	84
33	37	26	25	34	31	31	30	30	37	30	28	36	26	36	29
102	96	42	47	105	42	98	91	93	44	48	46	97	42	104	45
83	80	20	18	89	21	80	79	77	23	23	21	83	19	84	21
37	31	49	51	40	52	46	40	37	47	48	49	42	45	44	52
75	70	26	27	71	37	72	70	67	29	30	33	70	31	52	34
71	72	39	40	73	47	71	69	70	42	44	39	71	40	78	42
45	45	33	33	49	36	46	46	43	37	35	37	47	32	62	38
83	79	8	12	80	21	85	81	81	10	14	15	78	12	91	16
106	99	54	58	121	62	115	115	107	46	51	49	108	49	122	53
67	69	37	34	74	40	70	64	63	36	41	38	64	40	80	28
49	52	53	52	67	58	47	47	43	64	57	59	57	52	65	62
58	56	25	28	58	30	58	54	52	29	25	27	56	27	65	29
77	72	21	24	72	27	73	72	70	27	28	28	71	25	75	27
57	58	15	9	65	19	66	62	62	14	17	15	61	15	74	13
55	53	16	18	54	21	59	54	53	18	16	16	46	17	58	19
33	31	22	20	35	22	31	31	30	22	23	24	34	20	40	20
413	406	155	164	413	178	422	400	399	153	164	161	407	159	441	108
253	249	109	114	265	115	255	248	243	115	120	121	248	107	263	126
59	59	28	23	65	24	59	60	56	24	26	24	57	29	65	25
33	31	23	24	37	23	32	31	31	23	25	24	33	22
1,938	1,933	908	918	2,070	997	2,006	1,937	1,890	935	955	943	1,698	841	2,155	986

COUNTY

83	82	70	69	92	62	79	68	68	72	79	78	79	47	72	103
114	110	24	25	122	28	114	110	108	30	28	27	85	25	137	61
98	94	34	33	104	36	95	91	93	34	35	33	74	36	108	55
63	63	10	11	64	11	56	56	56	14	15	13	52	10	71	19
171	173	107	106	175	121	171	162	162	112	111	109	144	96	203	134
143	140	35	34	153	37	141	136	136	41	40	41	89	27	168	58
80	76	19	18	82	19	78	72	72	21	23	21	65	22	90	32
106	102	65	63	101	69	102	101	97	73	69	69	84	68	111	73
366	367	164	164	357	169	349	350	348	168	168	167	334	153	331	175
82	90	38	37	99	37	91	88	88	41	40	39	78	32	93	52
87	85	30	28	86	33	84	83	82	28	29	29	66	25	93	35
176	174	43	44	180	44	173	175	174	41	41	40	128	29	176	58
157	158	50	48	166	53	154	155	153	52	51	50	138	32	177	57
171	174	63	63	180	71	173	169	168	65	67	66	146	51	182	85
106	102	25	25	115	22	105	104	99	27	30	25	105	17	124	24
85	84	17	17	84	18	90	85	84	15	18	15	71	21	97	20
162	164	48	44	161	46	164	161	156	48	48	47	155	23	175	56
105	104	29	26	107	27	102	102	100	30	32	32	98	20	107	27
2,365	2,342	871	858	2,438	903	2,316	2,286	2,244	913	922	901	1,991	734	2,565	1,124

COUNTY

211	210	78	78	219	81	213	204	203	76	88	81	220	88
56	55	48	47	58	48	58	54	55	45	47	49	17	22	64	46
84	85	26	37	85	39	83	83	81	37	40	36	41	21	96	41
50	54	73	75	53	71	60	42	44	78	79	77	1	55	74
501	509	233	233	512	262	530	503	494	224	246	251	252	143	545	262
56	55	22	32	55	32	62	55	55	29	35	32	2	57	33
46	50	40	44	48	51	52	48	49	44	43	42	22	27	54	49
278	276	97	85	279	101	281	277	275	94	100	99	187	56	281	120
40	42	15	21	44	44	20	48	43	44	17	21	20	16	49	22
52	54	54	55	56	58	55	54	53	56	55	55	39	91	59	53
243	245	120	117	245	130	245	234	240	120	130	120	61	10	247	132
438	443	165	170	450	172	440	428	431	167	179	172	852	108	445	179
73	77	40	43	74	47	80	71	71	44	43	43	83	46
60	50	39	39	57	42	47	45	46	40	45	40	20	18	58	48
152	148	70	66	168	80	154	143	143	66	73	68	26	42	178	74
193	183	82	79	194	81	185	186	185	83	82	81	118	54	194	86
163	164	75	75	179	78	163	161	164	77	79	75	89	44	175	85
164	167	81	84	169	86	168	162	165	80	83	80	172	89
48	48	12	12	46	13	46	44	44	15	16	16	30	7	45	15
2,687	2,615	1,388	1,402	2,986	1,492	2,960	2,841	2,842	1,384	1,484	1,438	1,262	602	3,080	1,562

Third District

HOWARD

PRECINCTS	Governor		Lieutenant Governor		Secretary of State		Auditor of State		Treasurer of State		Secretary of Agriculture		Attorney General	
	Bliss Republican	Miles Democrat	Evans Republican	Allen Democrat	Bergeon Republican	Hogan Democrat	Akers Republican	Yager Democrat	Grimes Republican	Smith Democrat	Linn Republican	McMahon Democrat	Ranch Republican	Kenford Democrat
Albion Twp.....	117	73	109	59	111	51	112	48	112	48	117	47	115	47
Forest City Twp.....	292	98	292	83	291	72	296	67	295	72	290	72	286	69
Chester Twp.....	104	76	97	65	95	65	98	65	94	66	100	62	98	61
Oak Dale Twp.....	45	24	41	25	39	25	40	25	40	25	42	24	40	23
Jamestown Twp.....	145	87	140	83	138	78	140	76	147	74	143	73	146	73
Saratoga Twp.....	96	70	87	64	86	62	93	58	88	61	88	63	88	62
Howard Center Twp.....	92	85	90	82	88	79	90	77	89	75	89	79	89	75
Vernon Springs Twp.....	113	94	108	83	108	76	110	73	109	73	112	73	112	74
Cresco—1st Ward.....	123	146	113	122	111	124	111	119	112	124	121	118	113	118
2nd Ward.....	394	285	393	229	358	226	400	207	406	212	405	208	403	203
3rd Ward.....	327	242	329	216	329	212	332	203	333	203	331	203	334	204
New Oregon No. 1.....	49	136	41	130	39	129	37	130	42	127	42	126	42	125
New Oregon No. 2.....	104	262	97	250	97	255	100	246	99	250	101	241	101	243
Paris No. 1.....	32	129	31	121	33	120	34	117	34	118	33	118	36	116
Paris No. 2.....	70	115	68	112	65	115	61	118	65	114	64	115	63	115
Howard No. 1.....	111	100	103	85	97	89	95	89	98	86	104	81	103	83
Howard No. 2.....	34	82	35	68	31	72	34	68	39	70	35	67	34	69
Afton No. 1.....	125	240	131	199	131	197	135	190	137	189	133	191	139	189
Afton No. 2.....	50	22	50	18	48	20	48	19	49	19	48	19	47	20
Totals.....	2,423	2,366	2,353	2,094	2,325	2,067	2,364	1,994	2,382	2,009	2,398	1,978	2,389	1,972

MARSHALL

Banger.....	48	31	52	22	51	21	50	22	54	23	51	24	53	20
Eden.....	77	67	77	55	79	50	77	51	79	49	79	49	80	48
Greencastle No. 1.....	123	59	127	46	128	45	130	43	129	44	131	43	124	44
Greencastle No. 2.....	54	25	57	20	55	21	56	19	56	20	53	20	52	22
Iowa.....	115	65	114	58	122	47	127	43	124	46	125	45	125	47
Jefferson.....	84	55	83	49	88	43	89	41	93	39	88	41	87	38
Le Grand No. 1.....	120	63	125	52	126	51	126	48	126	50	128	49	124	50
Le Grand No. 2.....	43	31	37	28	39	24	43	22	41	27	43	22	41	24
Liberty.....	59	57	61	51	62	49	62	47	64	48	63	47	68	44
Linn.....	115	60	117	48	120	42	120	38	119	42	122	40	118	42
Liscomb.....	134	51	136	47	137	45	137	44	133	48	138	38	135	43
Logan No. 1.....	101	52	110	42	109	37	111	37	114	32	117	32	118	28
Logan No. 2.....	41	23	42	21	44	17	46	17	45	17	46	18	49	14
Marietta.....	93	21	89	21	88	20	91	19	92	19	93	15	91	16
Marion.....	103	43	111	31	114	23	115	22	119	22	117	23	117	20
Minerva.....	77	49	80	35	84	29	89	28	87	32	93	28	89	29
State Center.....	240	90	239	79	238	77	238	80	245	75	241	78	243	73
Taylor.....	52	24	58	13	57	11	57	10	57	11	58	11	59	10
Timber Creek.....	66	84	67	75	64	74	69	73	69	72	69	72	72	71
Vienna.....	76	26	80	19	82	16	86	13	86	14	88	11	86	14
Washington.....	88	29	90	24	88	22	94	21	95	18	96	19	95	20
Marshalltown—1st Ward.....	337	311	398	278	372	234	385	218	383	223	374	222	351	220
2nd Ward.....	664	239	679	203	683	182	701	176	695	182	695	175	684	179
3rd Ward.....	402	289	401	260	411	231	438	219	437	226	419	236	417	227
4th Ward.....	154	106	163	87	161	87	167	81	166	82	162	82	162	81
5th Ward.....	151	217	154	158	163	160	180	153	175	154	168	157	168	162
6th Ward.....	417	176	429	145	450	119	450	117	463	114	445	122	455	117
Totals.....	4,035	2,342	4,115	1,997	4,212	1,767	4,332	1,705	4,327	1,727	4,302	1,715	4,293	1,703

COUNTY

Commerce Commission				Superintendent of Public Instruction		Judges of the Supreme Court								Congressman	
Long Republican	Richardson Republican	Snyder Democrat	Walsh Democrat	Parker Republican	Nares Democrat	Garfield Republican	Oliver Republican	Wennerstrom Republican	Anderson Democrat	Mitchell Democrat	Richards Democrat	To Fill Vacancy	Messer Democrat	Gwynne Republican	Ryan Democrat
110	110	45	47	114	51	106	106	105	50	49	46	106	51	110	55
291	238	67	71	293	70	291	283	281	71	73	74	283	72	302	70
95	95	61	61	101	63	87	85	89	65	64	65	92	62	99	66
33	38	25	26	43	24	87	87	36	27	25	25	39	24	40	24
140	142	75	77	142	77	141	142	141	80	80	78	140	80	141	80
86	85	62	63	88	62	86	81	81	62	65	65	84	61	91	61
89	88	76	80	93	76	88	87	83	79	81	83	89	78	86	81
110	112	73	71	110	72	109	107	105	71	73	70	104	72	104	82
111	113	119	116	120	113	110	107	107	118	113	118	107	118	111	131
407	400	201	187	414	205	385	385	381	214	217	213	375	210	403	237
332	311	200	204	336	205	324	314	315	202	211	203	315	211	325	216
89	43	126	126	48	119	37	39	37	126	124	127	38	124	44	128
99	102	244	239	104	238	100	98	95	243	246	240	95	241	91	256
35	36	115	113	35	118	19	29	31	116	117	119	33	115	39	115
64	65	115	115	68	113	60	61	59	116	114	116	61	113	69	111
93	100	87	85	102	75	99	95	96	83	86	86	100	73	104	84
34	35	67	67	41	63	33	31	31	70	67	70	31	65	35	69
137	136	185	187	148	181	135	134	133	189	187	186	135	181	138	191
49	47	18	20	49	19	46	46	46	20	20	20	46	20	48	19
2,357	2,344	1,061	1,065	2,444	1,044	2,293	2,267	2,252	2,002	2,012	2,005	2,273	1,971	2,380	2,073

COUNTY

54	50	19	21	48	20	49	49	46	23	23	23	52	19	55	22
81	78	47	47	75	48	78	70	71	48	52	46	74	48	75	48
127	129	43	43	129	43	122	121	121	46	46	44	124	47	127	44
51	52	21	21	58	19	52	52	51	22	20	20	54	20	55	16
124	126	44	43	127	44	123	118	117	46	50	48	124	47	123	50
91	86	39	37	94	36	90	84	83	35	42	39	86	39	101	37
126	119	52	52	128	60	126	124	124	50	54	49	123	49	129	60
42	43	22	21	39	25	40	38	38	25	25	23	38	25	43	22
65	61	45	47	60	64	68	65	61	45	48	48	66	48	67	45
121	117	38	37	117	41	118	117	115	37	38	37	118	39	121	36
135	125	39	42	133	44	130	128	127	44	43	41	133	41	138	41
112	114	33	32	114	31	111	108	109	33	35	32	114	28	111	37
43	44	17	17	51	12	44	42	41	17	18	19	44	17	46	15
93	92	16	16	89	21	89	87	81	16	17	21	92	16	95	17
113	109	23	25	115	24	115	108	108	19	22	21	113	21	122	20
84	83	28	29	81	36	85	80	79	29	30	29	84	30	92	25
244	249	71	73	240	74	246	239	239	69	72	68	237	70	241	73
65	58	10	9	54	14	58	55	57	9	10	10	61	9	65	12
71	70	70	78	70	70	72	70	68	71	70	70	71	71	74	79
82	79	16	16	83	13	80	79	79	15	17	14	82	12	83	15
92	90	22	21	92	21	89	85	84	24	26	27	90	23	97	22
399	400	202	207	374	220	372	356	336	216	224	225	366	222	369	238
685	684	177	170	676	187	677	659	655	170	186	177	671	175	684	197
439	436	214	204	423	211	413	400	398	218	224	223	419	215	416	245
174	169	77	73	166	80	159	151	149	81	90	81	162	82	165	87
195	187	146	147	167	165	180	160	158	181	159	161	166	152	171	173
449	449	110	110	451	113	447	433	435	106	77	122	446	104	449	130
4,360	4,290	1,642	1,633	4,254	1,706	4,214	4,079	4,030	1,675	1,719	1,719	4,210	1,670	4,304	1,791

Third District

MITCHELL

PRECINCTS	Governor		Lieutenant Governor		Secretary of State		Auditor of State		Treasurer of State		Secretary of Agriculture		Attorney General	
	Blue Republican	Miles Democrat	Evans Republican	Allen Democrat	Bergeson Republican	Hagan Democrat	Akers Republican	Yeager Democrat	Grimes Republican	Smith Democrat	Linn Republican	McMahon Democrat	Rankin Republican	Keppard Democrat
Burr Oak Twp.....	117	33	101	27	95	28	83	31	99	24	103	21	93	23
Cedar Twp.....	136	69	105	50	117	43	117	42	119	38	123	40	116	39
Douglas Twp.....	64	50	59	50	65	47	59	48	60	47	65	43	63	44
East Lincoln Twp.....	38	16	34	15	33	16	31	16	33	15	33	12	35	13
Jenkins Twp.....	212	63	207	53	208	49	206	49	210	48	208	48	204	52
Liberty Twp.....	83	26	75	24	75	24	77	21	78	23	80	20	78	21
Mitchell Twp.....	92	41	85	34	80	38	83	34	84	35	88	32	87	30
Newburg Twp.....	92	38	80	35	82	32	81	30	82	31	90	26	81	29
Osage Twp.....	55	23	48	18	48	12	48	15	50	12	47	12	49	14
Osage City—1st Ward.....	208	109	183	68	188	70	188	65	192	64	191	62	185	62
2nd Ward.....	233	83	205	68	213	59	204	61	214	57	214	54	211	58
3rd Ward.....	181	107	174	85	176	77	173	75	174	78	178	75	175	76
4th Ward.....	186	89	178	62	178	59	176	60	183	52	184	51	175	58
Otranto Twp.....	90	59	82	48	75	53	72	48	79	43	77	44	71	43
Rock Twp.....	52	59	38	19	39	17	39	15	42	13	43	14	41	13
Stacyville Twp.....	91	89	82	81	71	94	78	82	86	78	79	81	81	77
St. Ansgar Twp.....	255	104	245	96	247	85	246	83	252	77	256	71	235	79
Union Twp.....	84	28	59	28	67	29	57	30	52	33	58	28	54	26
Wayne Twp.....	56	74	57	73	58	67	57	72	59	66	60	65	56	70
West Lincoln Twp.....	76	33	69	29	69	28	67	28	68	29	67	30	67	30
Totals.....	2,383	1,142	2,176	963	2,172	627	2,151	906	2,216	858	2,244	829	2,178	857

TAMA

Geneseo Twp.....	64	22	68	25	67	23	65	24	70	22	72	21	70	23
Clark Twp.....	235	129	240	109	243	94	244	95	255	93	248	87	248	95
Onesida Twp.....	20	150	78	144	80	42	85	137	86	135	81	128	80	140
West York Twp.....	60	76	55	71	59	64	65	61	63	62	62	62	64	71
Salt Creek Twp.....	84	290	81	279	75	292	79	279	76	279	80	279	78	279
Buckingham Twp.....	66	42	66	41	66	40	64	41	67	38	67	38	64	42
Traer Twp.....	412	172	428	135	429	128	435	128	425	127	433	129	428	135
Perry Twp.....	52	82	60	68	62	62	63	61	66	59	68	59	58	67
Carroll Twp.....	27	135	25	130	22	128	26	128	23	127	29	124	22	129
Otter Creek Twp.....	51	133	50	117	49	116	62	115	55	113	55	112	53	117
Richland Twp.....	51	42	50	38	45	43	49	38	51	35	52	35	45	42
Grant Twp.....	86	52	86	45	88	38	92	38	92	39	101	32	88	43
Crystal Twp.....	83	55	79	61	91	57	77	60	84	59	89	54	78	64
Howard Twp.....	113	120	110	109	101	110	103	109	120	99	115	98	108	106
Toledo Twp.....	113	86	112	76	109	74	115	69	118	68	114	63	112	61
Toledo—1st Ward.....	221	140	217	118	222	114	224	112	221	121	221	113	220	120
2nd Ward.....	157	75	149	66	149	67	152	59	154	57	153	59	150	62
3rd Ward.....	212	125	214	113	215	107	221	100	222	100	221	101	221	101
Tama Twp.....	42	26	30	19	31	18	26	18	32	16	31	17	31	18
Tama—1st Ward.....	76	142	62	119	65	116	69	118	65	112	72	110	71	115
2nd Ward.....	225	275	232	234	234	232	232	237	250	212	244	220	239	218
3rd Ward.....	173	180	164	156	184	151	185	147	178	139	172	143	168	146
Columbia Twp.....	69	93	68	88	65	85	68	83	76	76	79	74	73	80
Lincoln Twp.....	132	85	121	80	118	81	122	82	125	76	127	73	114	89
Gladbrook Twp.....	263	195	248	189	234	182	246	184	248	181	251	179	238	191
Spring Creek.....	148	70	148	65	140	65	141	66	143	66	155	56	144	65
Carlton Twp.....	355	171	345	130	346	124	354	125	351	121	362	120	349	127
Indian Village Twp.....	119	127	118	120	122	109	128	108	128	103	129	100	124	104
Highland Twp.....	52	34	58	27	53	27	56	26	56	26	57	26	58	26
Totals.....	3,848	3,436	3,738	3,046	3,760	2,847	3,829	2,926	3,926	2,853	3,988	2,790	3,814	2,955

WORTH

Barton.....	25	44	20	41	20	39	21	39	24	34	23	37	24	34
Bristol.....	90	98	90	88	90	89	81	87	86	83	87	79	84	81
Brookfield.....	60	80	54	74	55	73	52	73	54	64	52	73	51	63
Danville.....	89	65	86	68	88	61	89	59	85	61	89	59	90	56
Deer Creek.....	46	37	45	34	43	34	46	33	47	34	50	29	43	34
Fertile.....	129	78	131	74	129	62	136	57	139	68	141	54	142	53
Grove.....	395	142	380	130	374	128	373	131	377	128	379	122	382	121
Hartland.....	37	25	32	18	37	16	37	14	35	15	31	16	35	17
Kensett.....	138	94	133	80	126	78	130	76	135	70	141	70	136	73
Lincoln.....	182	306	275	283	276	276	278	273	274	271	294	266	282	258
Silver Lake.....	39	38	34	33	36	24	38	23	40	25	39	27	42	22
Union.....	59	100	53	93	55	91	53	91	55	92	56	88	53	89
Totals.....	1,398	1,105	1,333	1,016	1,319	970	1,333	958	1,354	936	1,372	917	1,364	901

COUNTY

Commerce Commission				Superintendent of Public Instruction		Judges of the Supreme Court								Congressman	
Long Republican	Richardson Republican	Snyder Democrat	Walsh Democrat	Parker Republican	Menas Democrat	Garfield Republican	Oliver Republican	Wennerstrom Republican	Anderson Democrat	Mitchell Democrat	Richards Democrat	To Fill Vacancy Hays Republican	Messer Democrat	Caryns Republican	Ryan Democrat
95	91	20	19	93	24	89	87	87	21	24	25	84	22	104	22
113	108	37	39	122	39	113	108	108	38	43	41	99	38	126	44
59	60	45	46	67	42	81	57	58	45	47	47	69	44	62	46
32	32	15	14	33	14	32	27	29	14	16	15	30	15	34	13
206	209	47	47	209	45	206	201	202	53	50	51	206	45	211	50
72	70	21	23	77	24	73	75	73	23	20	22	72	19	78	24
95	91	20	19	93	24	89	87	87	21	24	25	84	22	104	22
81	81	30	28	85	29	80	76	75	31	34	30	71	31	80	37
50	49	13	9	52	9	45	42	44	17	17	12	41	11	49	13
186	178	60	59	196	60	180	179	180	67	66	61	168	55	196	69
206	202	58	54	218	53	204	200	199	56	56	53	192	54	211	58
174	175	69	65	180	67	169	161	167	72	77	74	164	69	173	86
179	179	48	43	178	52	183	174	177	48	47	46	176	42	177	64
70	72	45	40	80	40	66	62	63	46	46	44	55	40	73	50
38	38	13	13	45	19	41	34	35	12	15	14	34	13	38	19
77	73	78	76	84	75	74	67	72	83	85	82	72	78	77	90
249	243	74	79	256	84	248	237	239	75	78	80	227	67	248	81
47	59	20	27	56	25	53	49	53	24	27	22	47	25	52	30
59	58	66	63	65	63	58	57	57	65	67	65	57	62	59	89
68	63	28	28	69	27	64	66	63	29	29	28	62	28	69	82
2,140	2,114	822	802	2,244	824	2,130	2,037	2,059	843	874	842	1,996	787	2,201	935

COUNTY

69	69	23	21	71	23	70	68	68	22	21	20	63	22	72	21
248	248	90	87	256	94	247	242	239	96	97	82	248	90	247	104
81	82	130	129	87	132	82	79	79	134	135	133	70	132	66	129
28	28	78	75	27	77	28	27	27	76	75	76	24	78	27	83
59	59	82	82	67	61	53	59	54	64	64	67	53	64	66	62
75	77	277	276	75	281	76	75	74	278	279	278	68	268	73	279
67	65	37	37	64	41	64	64	64	39	38	40	62	36	72	35
429	431	126	126	436	130	431	425	386	126	130	130	452	118	437	127
64	63	59	57	63	59	64	63	64	59	59	59	59	53	71	55
24	23	126	125	22	128	22	22	22	127	124	125	19	124	28	126
51	49	111	110	51	115	46	45	46	118	115	118	40	115	55	117
46	46	38	36	47	38	46	46	44	37	38	40	34	34	51	36
95	90	32	33	87	43	84	83	83	42	43	40	25	37	98	37
85	86	56	55	82	58	78	75	75	62	60	59	68	64	87	56
109	108	101	98	113	106	108	103	102	108	79	108	31	22	118	94
114	110	68	68	109	67	112	108	107	69	71	65	99	57	125	64
218	220	113	111	225	116	217	219	214	115	115	120	185	95	221	116
146	147	58	58	158	58	148	146	147	62	61	61	87	39	158	56
222	221	89	89	216	101	217	211	210	102	107	102	190	86	226	98
32	31	15	17	35	16	31	30	28	15	16	16	28	18	53	15
69	73	106	102	67	115	67	66	62	112	110	113	63	84	83	98
237	238	211	215	249	210	233	219	220	218	224	221	202	199	252	218
165	167	143	142	173	141	166	163	161	145	143	145	158	126	183	131
67	64	76	78	79	73	66	62	64	35	33	31	64	67	78	78
118	116	77	76	125	75	122	119	117	81	84	81	201	65	135	70
246	247	177	174	245	183	247	244	243	180	180	181	214	162	262	180
144	120	59	58	147	80	143	140	138	61	66	61	125	43	158	53
347	345	124	117	352	121	341	344	343	128	120	121	327	86	360	112
124	123	99	98	119	110	124	122	122	105	103	103	111	84	139	100
59	59	23	24	55	26	61	69	58	23	24	24	51	21	64	22
3,836	3,804	2,783	2,750	3,900	2,857	3,785	3,725	3,661	2,881	2,857	2,870	3,311	2,478	4,092	2,766

COUNTY

23	22	36	36	28	36	20	19	19	38	38	37	19	37	23	35
80	80	80	80	105	74	79	79	74	84	81	84	77	85	86	85
52	50	58	58	62	65	47	46	48	66	69	61	46	61	52	72
85	87	57	58	83	59	83	82	82	62	62	62	80	62	85	63
45	43	32	33	51	29	43	42	43	31	32	31	41	31	47	32
138	130	54	62	155	51	132	129	130	55	57	59	131	56	136	60
370	369	127	128	380	121	370	366	364	125	126	123	366	126	377	133
34	32	17	15	34	18	32	30	30	17	17	16	30	17	32	17
134	127	72	70	149	65	131	126	128	71	68	68	126	67	137	74
281	277	290	261	297	281	281	268	264	266	267	258	264	264	276	270
39	30	23	23	46	22	38	34	34	24	23	23	35	24	37	25
52	53	89	88	61	86	53	52	52	91	92	91	53	92	55	89
1,333	1,306	905	912	1,471	887	1,307	1,273	1,268	918	932	906	1,247	920	1,343	955

Fourth District

APPANOOSE

PRECINCTS	Governor		Lieutenant Governor		Secretary of State		Auditor of State		Treasurer of State		Secretary of Agriculture		Attorney General	
	Blue Republican	Miles Democrat	Evans Republican	Allen Democrat	Bergeson Republican	Hogan Democrat	Aters Republican	Yager Democrat	Grimes Republican	Smith Democrat	Linn Republican	McMahon Democrat	Randin Republican	Kopfard Democrat
Bellaire—Brazil.....	83	102	78	85	79	77	81	76	76	77	79	74	74	75
Bellaire—Numa.....	79	97	83	81	84	75	84	75	85	76	84	75	85	74
Caldwell Twp.....	144	112	139	102	135	104	134	106	134	103	135	101	134	105
Centerville—														
1st Ward, 1st Prec....	236	179	238	160	238	151	249	150	241	144	240	142	232	143
1st Ward, 2nd Prec....	350	295	360	256	358	241	374	229	367	228	366	228	375	222
2nd Ward, 1st Prec....	252	182	285	160	279	140	284	137	282	136	283	138	283	139
2nd Ward, 2nd Prec....	235	166	244	142	243	139	284	120	261	124	265	128	260	123
3rd Ward, 1st Prec....	130	210	126	181	129	171	134	165	129	166	131	187	132	164
3rd Ward, 2nd Prec....	264	222	277	188	281	171	287	169	284	167	288	160	289	162
Chariton Twp.....	52	49	52	48	50	45	53	46	50	47	54	43	52	44
Douglas Twp.....	42	40	39	36	38	35	42	33	41	34	41	32	42	35
Franklin Twp.....	56	44	59	40	59	39	60	38	60	38	58	39	58	39
Independence Twp.....	69	29	71	24	70	24	71	25	70	24	72	23	71	20
Johns Twp.....	129	91	138	69	136	68	139	65	137	68	137	69	137	67
Lincoln Twp.....	68	75	70	62	74	59	78	56	75	55	75	56	76	54
Mystic—1st Ward.....	30	71	81	60	29	67	32	56	29	57	31	65	31	66
2nd Ward.....	128	136	130	112	139	100	133	101	132	99	134	97	134	99
3rd Ward.....	71	85	72	70	72	66	77	62	78	63	73	62	72	65
Pleasant Twp.....	218	212	222	172	221	173	226	165	224	175	225	166	223	163
Sharon Twp.....	61	53	60	47	58	45	60	43	57	45	58	47	59	43
Taylor.....	220	135	216	125	217	124	220	121	221	120	217	122	225	120
Udell—Udell.....	58	54	58	52	53	50	57	48	53	50	54	49	56	48
Udell—Unionville.....	66	86	63	78	62	72	65	72	66	73	61	74	62	71
Union Twp.....	55	56	51	52	52	48	51	48	55	46	54	47	52	45
Vermillion Twp.....	90	116	92	101	93	88	95	88	92	87	93	88	91	87
Walnut—Clarkdale.....	43	15	43	11	43	10	42	11	44	11	43	10	46	8
Walnut—Rathbun.....	32	83	35	66	36	60	46	63	42	54	43	54	42	54
Walnut—Walnut City.....	58	34	57	32	57	29	59	30	61	27	64	26	63	27
Washington Twp.....	235	196	233	190	234	180	238	179	239	181	236	182	239	180
Wells Twp.....	68	77	69	76	67	76	69	74	68	76	71	72	66	76
Totals.....	3,822	3,802	3,670	2,878	3,680	2,707	3,802	2,639	3,748	2,661	3,754	2,625	3,771	2,608

CLARKE

Doyle.....	102	74	89	66	87	62	90	67	103	56	94	58	88	58
Franklin.....	60	29	59	24	56	24	60	21	69	17	62	20	64	19
Fremont.....	79	64	70	48	72	43	75	40	96	28	83	30	80	34
Green Bay.....	65	43	59	40	59	37	66	27	79	25	68	28	66	28
Jackson.....	149	94	147	88	149	80	154	74	168	69	167	75	161	72
Knox.....	89	54	76	41	76	41	80	36	94	38	82	35	79	37
Liberty.....	70	44	67	36	70	32	67	33	83	27	78	25	73	28
Madison.....	47	71	42	64	44	60	47	57	51	56	49	67	51	54
Oceola.....	82	75	74	61	77	66	78	56	91	54	80	48	80	49
Oceola City—1st Ward.....	303	198	283	146	280	134	287	128	348	122	294	127	290	130
2nd Ward.....	226	108	216	92	214	84	219	81	240	76	218	77	225	77
3rd Ward.....	328	180	309	148	307	130	315	125	364	115	324	123	313	124
Troy.....	241	211	244	181	243	158	246	162	271	164	252	161	251	160
Ward.....	90	71	80	60	80	58	80	57	100	54	84	54	78	52
Washington.....	83	43	57	26	55	34	52	35	66	30	60	29	68	29
Totals.....	1,992	1,359	1,868	1,130	1,860	1,033	1,916	988	2,221	920	1,985	946	1,957	951

COUNTY

Commerce Commission				Superintendent of Public Instruction		Judges of the Supreme Court										Congressman	
Long Republican	Richardson Republican	Snyder Democrat	Waleh Democrat	Parker Republican	Nanos Democrat	Garfield Republican	Oliver Republican	Wenderson Republican	Anderson Democrat	Mitchell Democrat	Richards Democrat	To Fill Vacancy	Hays Republican	Messer Democrat	LeCompte Republican	Augustine Democrat	
65	69	81	69	75	75	70	75	72	77	68	68	66	63	85	73		
81	84	78	73	92	74	82	79	84	76	77	75	76	73	94	69		
129	132	108	100	132	106	133	131	130	102	102	104	136	89	141	98		
230	232	165	148	240	147	233	224	242	141	141	134	215	125	254	138		
334	342	272	234	352	251	363	354	372	336	226	215	231	189	386	229		
257	270	175	141	280	144	273	269	282	136	139	131	280	125	277	148		
238	243	164	126	255	125	251	242	265	123	123	113	236	112	262	126		
126	126	175	162	133	168	124	125	127	167	164	160	124	149	137	170		
264	273	187	164	278	170	277	270	282	171	166	161	263	157	273	179		
50	49	46	43	50	45	49	48	50	43	42	42	50	41	55	44		
38	40	36	32	41	33	40	38	39	32	33	32	39	31	49	28		
60	57	37	38	61	39	57	57	60	38	39	37	54	37	62	33		
70	70	25	23	72	22	69	68	69	25	22	21	71	23	68	25		
126	130	75	66	132	75	133	132	145	68	68	61	129	58	145	60		
74	73	55	55	70	62	73	70	78	57	55	53	68	53	83	53		
27	29	59	52	30	65	25	23	22	22	22	49	49	30	47	37		
128	128	108	100	131	105	134	132	136	95	95	98	122	88	155	87		
68	66	69	65	74	63	72	70	72	62	61	58	66	56	84	60		
215	196	172	162	224	171	218	281	222	196	167	163	212	157	233	157		
57	55	45	43	58	40	53	54	58	42	41	40	57	39	61	43		
206	210	137	127	209	137	212	215	219	124	123	121	208	121	238	111		
53	53	50	49	53	49	52	50	51	48	50	47	50	46	58	47		
63	80	71	74	65	79	58	54	58	73	72	69	53	65	68	70		
49	51	52	46	52	49	50	49	52	48	49	46	51	45	57	46		
91	83	100	86	90	90	84	83	90	104	90	87	84	79	99	86		
38	42	18	10	41	18	42	40	41	10	11	11	40	10	42	15		
36	36	61	53	37	60	37	36	43	54	57	52	36	49	42	62		
56	58	34	28	56	34	63	62	64	24	23	24	59	21	59	26		
232	236	189	182	235	186	231	227	238	183	182	180	228	178	246	177		
66	64	77	74	63	78	68	68	70	73	70	72	65	68	69	72		
3,527	3,557	2,898	2,623	3,681	2,745	3,826	3,563	3,737	2,757	2,605	2,524	3,379	2,414	3,919	2,585		

COUNTY

89	88	58	58	90	63	89	86	83	58	60	62	88	59	97	65
58	57	21	22	61	25	57	57	59	22	21	20	61	20	66	21
77	75	33	30	84	32	79	70	76	35	34	31	73	35	88	35
64	61	31	28	67	30	66	61	62	29	29	28	61	29	73	29
154	153	78	76	152	79	153	148	151	78	77	75	152	76	166	80
74	74	38	34	81	41	74	70	71	37	36	38	74	37	85	41
71	66	30	29	74	29	65	65	65	30	31	29	71	28	77	28
49	47	54	54	53	55	48	44	43	55	58	56	45	53	52	61
80	77	45	45	83	49	76	73	77	50	52	48	75	45	62	47
279	269	136	128	299	133	276	264	277	127	128	128	275	127	318	135
319	299	78	74	217	87	212	206	212	78	79	78	217	73	231	77
317	302	123	116	316	127	302	291	303	125	121	120	299	121	339	136
249	241	158	153	261	162	235	234	237	158	157	153	241	154	271	159
75	71	53	54	85	69	75	67	71	53	55	53	70	52	92	51
54	54	30	30	61	31	53	50	50	31	30	31	55	29	60	31
1,908	1,844	964	930	1,974	1,000	1,859	1,786	1,837	962	968	950	1,857	942	2,107	995

Fourth District

DAVIS

PRECINCTS	Governor		Lieutenant Governor		Secretary of State		Auditor of State		Treasurer of State		Secretary of Agriculture		Attorney General	
	Blue Republican	Miles Democrat	Evans Republican	Allen Democrat	Bergeson Republican	Hogan Democrat	Akers Republican	Yager Democrat	Grimes Republican	Smith Democrat	Linn Republican	McMahon Democrat	Rankin Republican	Keford Democrat
Bloomfield—1st Ward...	244	184	220	178	218	170	234	159	241	158	229	160	228	160
2nd Ward.....	280	246	256	234	255	227	269	221	281	217	262	221	266	218
3rd Ward.....	218	205	200	178	204	173	211	163	208	155	211	162	209	161
Cleveland Twp.....	141	127	127	126	121	132	128	118	131	119	127	120	124	121
Drakesville Twp.....	92	74	85	69	82	67	88	69	89	65	93	63	85	63
Fabus Twp.....	117	93	109	88	106	88	109	88	113	86	110	85	107	89
Fox River Twp.....	56	64	50	56	50	53	51	51	53	49	53	50	53	48
Grove Twp.....	134	169	118	62	114	60	121	57	125	80	123	67	117	60
Lick Creek Twp.....	89	157	80	147	75	141	89	130	83	132	82	133	84	130
Marion Twp.....	74	43	68	44	56	45	71	43	67	45	70	43	68	44
Perry Twp.....	82	79	73	71	71	73	77	71	73	70	75	67	76	67
Prairie Twp.....	112	106	95	100	96	108	102	103	97	108	110	98	105	98
Roscoe Twp.....	45	38	40	34	40	34	41	34	42	31	41	32	40	32
Salt Creek Twp.....	59	85	55	79	51	81	57	77	55	78	51	82	55	76
Soap Creek Twp.....	103	88	98	73	93	68	102	64	104	63	98	67	97	65
Union Twp.....	82	108	71	102	67	99	68	96	71	93	70	93	72	93
West Grove Twp.....	110	86	100	79	97	83	96	81	98	83	103	77	99	79
Wyacondah Twp.....	160	147	130	138	126	134	124	135	134	130	138	132	132	131
Totals.....	2,198	1,999	1,969	1,833	1,922	1,836	2,038	1,751	2,065	1,746	2,086	1,742	2,017	1,735

DECATUR

Bloomington.....	73	62	71	61	72	59	75	57	74	58	76	55	73	58
Davis City.....	77	75	71	61	68	52	71	59	76	58	73	57	72	58
Terre Haute.....	33	19	25	18	22	21	27	19	26	18	26	19	24	20
Center.....	133	101	120	103	119	103	121	96	127	94	122	98	121	96
Decatur.....	127	106	125	83	121	77	131	70	137	69	133	69	130	71
Eden.....	99	83	92	80	98	75	99	73	98	74	96	74	92	74
Fayette.....	56	56	52	51	49	52	51	52	54	50	53	51	52	52
Franklin.....	177	102	171	81	168	82	172	76	184	74	177	75	175	73
Garden Grove.....	173	146	160	132	146	128	161	127	172	128	165	124	162	125
LeRoy.....	43	70	45	60	44	55	44	55	50	55	47	55	46	58
Grand River.....	72	35	66	37	65	37	68	36	69	34	66	34	70	32
Hamilton.....	119	72	117	64	119	60	118	58	121	57	119	58	119	58
High Point.....	107	82	100	75	101	71	104	68	106	69	100	71	100	71
Long Creek.....	156	156	147	141	148	139	151	130	155	123	155	126	152	124
Morgan.....	49	31	43	28	39	32	40	31	42	30	42	30	40	32
New Buda.....	86	59	82	54	79	48	81	48	90	42	61	49	91	48
Richland.....	118	180	119	158	116	157	119	154	137	140	123	150	123	149
Woodland.....	66	69	60	65	58	62	59	64	68	65	57	63	55	67
Lamoni No. 1.....	154	115	153	106	148	102	153	99	158	101	157	96	165	98
Lamoni No. 2.....	192	150	182	146	181	145	181	145	182	145	181	146	179	142
Leon No. 1.....	198	147	174	137	169	125	174	118	187	118	179	120	182	120
Leon No. 2.....	171	117	163	102	163	97	172	83	175	92	166	93	166	95
Leon No. 3.....	234	228	226	199	230	188	239	186	253	173	242	181	232	189
Totals.....	2,718	2,261	2,564	2,033	2,510	1,979	2,613	1,913	2,741	1,865	2,619	1,984	2,600	1,910

JASPER

Baxter—Independence...	185	144	185	124	189	115	193	112	190	109	199	107	193	109
Buena Vista.....	136	92	134	83	133	80	134	78	135	77	142	70	132	71
Clear Creek.....	58	95	59	56	62	62	64	49	62	51	70	49	65	49
Collfax—1st Ward.....	108	111	113	95	116	92	114	93	112	93	116	62	113	91
2nd Ward.....	140	95	142	83	148	74	149	75	149	74	154	70	150	73
3rd Ward.....	79	84	74	76	77	67	75	70	73	69	76	69	74	70
Des Moines—Vandalia...	28	52	27	48	26	47	29	46	31	45	35	43	31	42
Elk Creek.....	85	114	82	107	86	119	83	115	84	104	91	99	83	104
Fairview.....	106	157	102	138	104	123	107	123	106	122	120	118	114	118
Hickory Grove.....	58	40	59	35	57	35	64	30	62	30	67	27	67	25
Ira—Independence.....	38	20	39	17	41	14	41	14	41	14	45	11	42	13
Ira—Sherman.....	11	8	9	7	9	7	9	7	9	7	10	6	9	7
Kellogg.....	219	161	217	145	213	141	227	131	223	138	248	125	231	126
Lynnville—Lynn Grove...	73	74	76	71	78	69	77	69	80	67	79	66	80	68
Malaka.....	49	44	47	43	44	39	45	38	47	35	51	36	48	34
Mariposa.....	29	93	34	36	35	33	39	32	39	30	43	28	36	31
Mingo—Poweshiek.....	67	68	66	67	74	64	74	66	76	63	82	49	78	60

COUNTY

Commerce Commission				Superintendent of Public Instruction		Judges of the Supreme Court								Congressman	
Long Republican	Richardson Republican	Stovder Democrat	Walsh Democrat	Parker Republican	Nance Democrat	Garfield Republican	Oliver Republican	Wensersfrum Republican	Anderson Democrat	Mitchell Democrat	Richardson Democrat	To Fill Vacancy	Messer Democrat	LeCompte Republican	Augustine Democrat
218	221	171	160	217	173	217	211	230	161	162	153	200	176	232	161
246	250	224	221	245	242	240	246	273	223	227	212	237	232	288	207
190	190	171	159	191	178	189	184	207	168	167	159	179	175	218	169
110	116	121	122	122	121	116	113	123	126	126	121	109	129	123	126
85	86	64	62	82	67	80	78	89	66	62	60	87	62	98	58
108	107	89	83	107	91	107	107	107	86	86	88	103	89	116	81
48	47	51	49	51	51	48	47	52	51	51	48	48	49	57	56
108	111	62	59	115	63	111	107	116	62	63	59	103	64	122	160
79	79	133	131	77	142	77	76	78	133	131	132	75	135	91	131
58	69	48	45	63	49	69	60	65	46	45	44	62	43	65	46
71	71	68	66	78	72	74	72	77	65	63	61	70	62	78	75
93	94	108	104	98	108	93	90	108	110	107	96	90	109	101	100
38	38	34	33	44	32	37	34	40	35	35	32	36	35	45	31
51	49	81	80	62	82	52	50	52	78	77	76	51	76	58	73
84	91	72	67	85	76	90	88	94	69	68	66	91	65	98	74
67	66	94	91	73	98	66	65	68	97	95	96	65	91	80	98
86	97	81	79	94	83	92	91	99	83	80	80	88	82	108	75
121	127	138	130	128	134	120	117	124	136	135	150	122	139	135	138
1,871	1,899	1,820	1,741	1,922	1,862	1,877	1,836	2,002	1,797	1,780	1,713	1,816	1,815	2,111	1,758

COUNTY

73	71	65	57	74	58	72	72	72	56	57	55	72	56	78	53
70	66	59	59	76	59	66	64	66	61	61	57	65	57	89	52
22	21	22	22	23	24	22	22	22	21	18	19	20	20	24	20
118	117	99	98	114	100	115	114	113	98	97	94	111	89	131	89
126	122	77	76	128	74	123	120	122	72	74	76	121	66	148	69
98	93	72	71	90	78	97	89	93	68	71	69	91	63	103	70
50	51	52	51	55	49	49	51	49	52	53	49	54	50	54	54
169	164	86	78	165	85	163	163	165	79	79	78	159	86	180	70
156	153	132	130	161	133	159	151	166	126	124	120	147	124	192	110
42	45	38	38	45	39	45	40	46	58	60	57	42	51	49	57
66	65	36	37	68	37	67	66	67	34	35	34	67	29	68	37
114	119	60	59	114	61	114	110	110	69	58	59	109	54	134	51
101	98	71	71	103	70	100	96	99	70	69	69	94	66	107	66
147	146	128	127	147	137	147	135	138	128	130	130	135	127	172	121
39	39	30	31	43	30	40	38	39	30	29	30	38	25	54	24
79	81	51	48	82	50	78	78	69	49	48	47	76	48	93	41
121	114	151	150	123	154	114	109	109	156	154	135	109	144	140	189
54	54	65	68	57	65	65	65	66	67	64	58	64	59	71	63
142	147	106	99	157	99	143	141	146	102	104	100	135	94	171	94
176	175	145	145	181	148	174	172	173	148	151	147	164	142	210	133
171	175	120	110	175	118	179	171	189	115	117	116	160	107	196	112
162	167	100	99	157	102	158	154	162	93	94	91	146	67	180	92
224	221	193	186	231	191	221	209	219	183	183	185	199	171	269	170
2,517	2,501	1,970	1,926	2,589	1,981	2,503	2,420	2,460	1,925	1,927	1,877	2,363	1,775	2,923	1,787

COUNTY

178	188	113	107	205	102	189	186	190	110	111	110	191	108	188	116
133	130	78	74	134	79	134	132	129	77	77	78	140	68	136	84
63	59	48	40	69	49	61	56	56	49	50	53	82	46	60	55
115	112	92	90	116	91	110	107	107	94	95	96	115	90	105	104
148	146	70	73	150	76	145	143	144	76	72	74	145	75	145	81
77	73	67	69	79	69	78	77	76	67	64	64	78	62	77	77
28	27	43	45	34	43	27	25	25	44	45	46	28	46	22	49
82	82	105	104	82	108	82	81	81	105	106	108	87	101	80	101
106	106	131	118	120	117	108	100	100	116	122	122	121	116	105	138
60	59	27	24	62	30	55	54	53	27	31	30	60	29	61	32
42	42	13	13	41	15	41	40	41	14	14	14	40	15	41	16
7	7	6	6	12	5	7	6	7	7	7	7	7	6	8	9
223	220	128	127	219	140	221	217	217	130	130	130	224	120	214	153
81	75	66	66	75	75	79	76	75	67	67	66	85	62	74	78
47	46	34	33	53	32	47	43	43	34	38	35	44	35	48	39
37	35	33	33	40	33	39	36	30	30	31	33	39	28	32	30
69	71	66	66	72	67	73	71	72	54	58	54	74	51	72	69

Fourth District

JASPER

PRECINCTS	Governor		Lieutenant Governor		Secretary of State		Auditor of State		Treasurer of State		Secretary of Agriculture		Attorney General	
	Bliss Republican	Miles Democrat	Evans Republican	Allen Democrat	Bergeson Republican	Hogan Democrat	Alcorn Republican	Yeager Democrat	Grimes Republican	Smith Democrat	Linn Republican	McMahon Democrat	Rastin Republican	Keppord Democrat
Monroe—Fairview	209	159	208	139	211	135	209	137	212	134	215	134	214	131
Mound Prairie	66	84	87	76	68	72	70	70	72	68	79	62	77	63
Newton Twp.	165	143	184	131	171	119	173	117	175	117	173	116	173	116
Newton—1st Ward	314	165	119	147	131	131	132	129	131	129	141	120	139	123
2nd Ward, 1st Prec.	114	247	325	227	340	209	368	197	349	198	354	194	350	195
2nd Ward, 2nd Prec.	153	194	155	176	158	171	160	165	162	163	173	157	166	161
3rd Ward, 1st Prec.	276	153	279	135	253	128	290	123	288	126	287	125	291	121
3rd Ward, 2nd Prec.	160	162	166	143	178	127	182	125	180	123	189	119	187	132
4th Ward, 1st Prec.	434	271	442	230	480	209	449	218	458	207	465	200	463	202
4th Ward, 2nd Prec.	206	130	210	115	216	100	216	98	218	102	225	97	223	102
Palo Alto	97	89	98	83	98	78	98	80	98	81	105	74	104	74
Poweshiek	52	72	50	67	52	66	53	64	52	65	58	62	55	61
Prairie City	229	169	235	147	241	139	239	141	243	135	253	130	249	132
Reasoner—Palo Alto	69	47	68	43	69	43	70	40	72	37	73	39	71	38
Richland	34	41	33	37	34	35	35	35	35	30	41	28	38	32
Rock Creek	46	75	44	73	46	73	48	70	49	69	49	68	49	68
Sherman	81	25	81	17	82	14	85	15	83	16	88	12	84	13
Sully—Lynn Grove	58	90	83	79	86	69	89	63	95	60	98	58	87	65
Washington	32	43	32	44	30	40	30	42	31	42	44	33	44	34
Totals	4,296	3,771	4,322	3,342	4,445	3,118	4,505	3,068	4,625	3,021	4,737	2,903	4,602	2,944

KEOKUK

Adams Twp.	178	129	174	125	182	111	181	114	176	125	193	103	179	113
Benton Twp.	266	228	257	215	260	209	274	193	274	195	280	192	277	191
Clear Creek Twp.	45	123	33	103	35	97	37	98	40	97	46	91	42	91
East English River	157	42	156	28	157	28	155	30	154	30	180	26	155	23
West English River	89	45	94	38	90	37	91	34	92	36	92	35	91	37
Jackson Twp.	151	135	156	119	158	115	158	114	158	114	160	112	155	125
East Lafayette	227	189	223	170	219	170	232	160	231	165	236	159	235	132
West Lafayette	62	190	62	187	57	188	69	174	70	174	67	178	67	177
East Lancaster Twp.	55	58	51	51	52	47	51	49	52	45	53	45	52	46
West Lancaster Twp.	80	112	73	106	70	105	71	106	73	102	73	104	71	103
Liberty Twp.	86	122	60	119	81	120	86	114	81	117	89	113	82	118
North Plank	47	80	46	72	42	69	45	70	45	70	48	66	45	67
South Plank	75	78	66	63	67	61	68	60	69	58	74	58	71	56
Prairie Twp.	194	70	183	62	189	62	188	66	188	58	196	52	195	51
Richland Twp.	267	111	265	91	264	87	271	82	269	86	266	84	270	82
Sigourney Twp.	46	55	43	52	45	49	44	50	45	49	46	44	49	45
Sigourney—1st Ward	185	126	186	108	187	99	197	96	192	98	200	93	191	100
2nd Ward	133	91	134	76	131	74	136	74	137	72	137	72	137	72
3rd Ward	185	162	182	142	186	126	194	122	190	122	196	118	191	123
4th Ward	139	98	141	85	144	81	145	81	145	77	147	76	146	77
Steady Run Twp.	106	92	104	86	104	83	107	82	105	83	113	78	107	81
Van Buren Twp.	88	101	92	89	97	82	97	79	101	77	103	78	98	79
Warren Twp.	203	277	195	254	199	244	198	243	202	242	204	240	210	232
Washington Twp.	127	80	121	74	123	69	123	72	128	65	126	68	128	67
What Cheer	266	176	257	157	263	148	272	143	259	151	262	152	260	144
Totals	3,446	2,980	3,372	2,672	3,402	2,561	3,490	2,499	3,476	2,508	3,573	2,433	3,504	2,432

LUCAS

Benton Twp.	68	80	70	28	68	29	69	28	69	22	70	27	71	26
Cedar Twp.	78	42	71	34	71	29	72	27	75	26	71	27	67	27
Chariton—1st Ward	207	137	207	130	208	127	210	124	213	123	211	124	219	124
2nd Ward	299	202	312	167	324	152	327	149	331	150	332	145	328	149
3rd Ward	367	220	363	205	373	186	385	181	384	181	391	174	383	180
English Twp.	135	123	130	105	137	101	136	104	141	100	138	99	136	101
Jackson	108	95	112	86	113	82	109	85	115	81	111	81	110	82
Liberty Twp.	43	50	36	44	34	44	34	43	37	39	37	40	36	40
Lincoln	79	55	73	52	76	45	78	47	80	45	86	43	78	45
Ottawaseek Twp.	65	28	61	25	60	26	61	22	64	23	65	21	65	20
Pleasant Twp.	87	64	88	58	88	51	90	53	93	50	91	52	92	48
Union Twp.	101	58	99	52	102	34	106	43	108	41	110	39	104	46
Warren Twp.	47	34	46	28	52	25	56	20	57	19	56	19	55	23
Washington Twp.	232	138	224	126	221	116	228	114	230	110	227	109	225	113
Whitebreast Twp.	68	32	72	24	70	26	71	24	76	22	75	22	73	20
Totals	1,984	1,308	1,972	1,164	1,988	1,074	2,030	1,064	2,073	1,032	2,070	1,022	2,033	1,042

COUNTY—Continued

Commerce Commission				Superintendent of Public Instruction		Judges of the Supreme Court								Congressman	
Long Republican	Richardson Republican	Snyder Democrat	Walsh Democrat	Parker Republican	Nason Democrat	Garfield Republican	Oliver Republican	Wenonah Republican	Anderson Democrat	Mitchell Democrat	Richards Democrat	To Fill Vacancy Republican	Messer Democrat	LeCompte Republican	Augenstein Democrat
206	208	133	127	211	135	204	203	203	133	134	138	205	127	204	140
88	68	70	68	81	63	65	64	62	70	71	69	62	65	68	73
168	169	115	99	177	118	162	155	157	126	126	122	164	119	161	128
130	129	127	124	138	126	136	128	130	133	137	128	129	122	122	151
349	342	196	193	335	214	343	329	340	205	210	200	331	195	319	232
105	163	163	165	163	166	168	165	168	162	168	165	164	156	163	171
282	285	123	123	292	123	285	275	280	125	128	127	292	120	273	144
179	171	127	129	176	126	174	171	174	132	134	128	183	117	168	143
445	448	202	151	474	200	437	435	440	200	213	205	439	196	427	243
218	170	98	98	219	99	216	210	211	95	102	106	211	92	216	106
99	97	79	79	105	77	99	95	95	77	79	79	98	79	96	84
50	49	61	65	56	60	51	49	50	66	66	64	51	62	54	63
247	241	131	135	217	143	244	238	242	131	137	135	243	132	231	143
60	67	39	38	72	39	67	66	66	41	40	40	72	35	65	45
34	33	33	32	37	34	36	35	37	32	33	31	36	34	37	37
47	44	69	70	52	66	45	48	42	72	72	72	71	44	44	71
78	80	17	18	81	16	79	79	79	17	17	17	79	10	75	27
78	82	69	65	79	74	83	80	79	68	87	62	87	60	66	93
29	28	41	41	35	38	31	32	31	39	39	39	53	38	31	42
4,435	4,350	2,993	2,908	4,566	3,035	4,412	4,193	4,324	3,030	3,080	3,024	4,463	2,895	4,287	3,366

COUNTY

179	182	107	90	181	111	178	177	173	114	112	116	153	72	175	122
263	284	205	201	252	212	260	255	260	205	209	202	244	177	250	228
41	41	86	90	35	100	38	34	34	94	96	95	23	65	41	115
155	155	23	25	152	34	166	154	165	23	23	23	127	27	143	41
89	91	36	37	95	31	90	89	91	37	37	34	68	29	87	44
155	159	116	115	151	123	156	156	156	117	116	115	153	100	149	126
233	231	158	167	227	164	224	223	224	165	165	163	199	137	222	137
69	61	171	178	61	179	56	57	60	185	183	178	89	169	44	208
48	50	43	49	48	54	49	49	48	45	46	43	27	38	46	58
67	70	106	104	65	112	67	65	65	110	109	109	50	92	75	106
83	83	115	116	84	115	80	79	78	115	115	113	68	101	85	121
44	41	68	69	44	72	42	42	41	68	67	68	29	50	42	77
68	69	68	68	69	69	67	67	66	69	68	60	42	42	72	74
189	190	52	56	188	66	189	187	187	62	64	52	162	44	183	72
263	266	85	85	273	83	266	264	265	85	86	84	241	69	280	88
42	44	50	47	43	54	41	42	41	61	61	49	28	40	39	59
190	136	98	96	188	104	189	183	186	99	104	98	158	86	182	119
133	132	71	69	129	78	127	128	128	73	72	72	105	62	110	89
183	186	123	118	179	134	186	181	184	124	124	122	157	104	191	140
142	143	78	77	138	82	140	141	140	77	75	75	122	59	145	84
104	105	80	79	102	86	105	102	105	81	84	81	83	81	100	92
96	99	80	79	95	83	99	93	96	78	80	81	69	59	88	97
191	187	248	243	198	253	191	188	189	251	251	250	167	219	185	237
121	126	65	68	125	68	118	118	119	73	87	66	98	62	114	91
259	260	148	143	259	149	260	263	148	145	146	242	135	258	161	
3,407	3,431	2,471	2,446	3,350	2,610	3,371	3,336	3,365	2,530	2,629	2,505	2,852	2,128	3,308	2,886

COUNTY

68	66	32	28	69	28	68	68	73	27	29	25	64	26	70	29
68	65	30	27	73	29	64	63	79	26	24	23	68	24	83	31
207	210	125	118	205	129	214	214	228	116	116	108	220	105	214	130
331	328	150	146	328	149	333	333	359	148	145	126	334	142	341	130
387	382	171	174	373	194	381	374	409	175	172	164	382	169	395	178
139	131	103	103	136	107	134	133	153	103	103	90	143	90	189	108
113	111	79	79	110	82	111	110	120	79	79	73	111	77	112	83
31	31	40	39	32	44	35	31	42	40	41	40	34	39	38	43
78	77	48	47	78	48	78	79	87	45	46	43	82	43	81	44
59	57	24	24	67	21	63	61	65	22	21	21	61	22	65	16
90	86	48	53	89	55	87	85	97	52	50	46	93	48	89	53
105	104	46	46	108	49	100	99	109	47	46	43	103	44	109	44
52	50	24	23	56	23	55	54	59	23	22	18	56	19	56	22
233	222	105	108	230	112	221	220	252	109	108	99	220	106	253	103
72	73	24	26	73	22	72	70	75	20	22	20	69	22	70	26
2,031	1,998	1,049	1,024	2,024	1,063	2,016	1,992	2,207	1,032	1,021	939	2,040	679	2,118	1,059

Fourth District

MAHASKA

PRECINCTS	Governor		Lieutenant Governor		Secretary of State		Auditor of State		Treasurer of State		Secretary of Agriculture		Attorney General	
	Blue Republican	Miles Democrat	Evans Republican	Allen Democrat	Bergeson Republican	Hogan Democrat	Akers Republican	Yager Democrat	Grimes Republican	Smith Democrat	Linn Republican	McMahon Democrat	Rankin Republican	Keppord Democrat
Adams	69	33	74	28	71	24	74	23	72	25	77	21	79	20
Black Oak	62	69	60	53	53	54	58	48	51	53	74	41	57	43
Cedar	108	122	130	114	186	107	192	101	187	104	191	95	193	97
East Harrison	51	54	54	43	48	41	52	44	53	42	57	40	54	38
West Harrison	80	51	58	41	58	38	63	36	60	40	64	32	63	35
East Des Moines	25	44	30	29	31	26	34	21	34	20	39	19	36	18
West Des Moines	33	32	33	30	33	30	35	28	35	29	36	28	35	29
Garfield	133	97	122	89	144	89	123	80	128	81	126	79	127	80
Jefferson	52	69	50	59	53	54	54	51	53	51	61	45	58	46
Lincoln	76	29	73	28	71	26	70	26	73	24	74	24	72	24
Madison	54	79	47	65	35	58	46	57	49	56	47	54	43	54
Monroe	97	71	96	62	94	57	103	49	102	52	109	46	104	49
Pleasant Grove	75	107	76	85	73	78	76	76	82	76	81	79	80	75
Prairie	236	239	231	198	229	187	242	175	248	177	290	162	250	163
Richland	76	50	80	41	48	38	64	26	62	35	72	29	63	32
Scott	63	55	56	43	57	48	60	43	60	44	64	40	60	43
Spring Creek	99	65	102	50	93	49	100	49	98	49	96	53	97	45
Union	106	49	99	43	94	44	94	44	98	45	98	40	96	43
University	67	17	61	19	62	14	64	13	62	15	63	13	72	13
White Oak	111	124	113	103	111	100	116	97	119	94	116	94	116	93
Oskaloosa—1st Ward	71	118	73	100	71	91	79	85	72	91	75	85	76	87
2nd Ward, 1st Prec.	86	95	89	69	84	66	88	64	84	68	85	68	85	63
2nd Ward, 2nd Prec.	123	108	126	84	129	78	135	78	128	77	128	79	136	77
3rd Ward, 1st Prec.	230	147	233	125	234	107	252	98	249	101	249	97	251	97
3rd Ward, 2nd Prec.	200	157	200	125	200	112	200	110	201	116	205	104	209	108
4th Ward	461	282	467	232	478	213	493	205	495	203	497	199	491	207
5th Ward	305	204	300	164	313	140	327	133	318	140	324	131	326	134
Totals	3,223	2,667	3,170	2,122	3,123	1,964	3,290	1,861	3,268	1,909	3,365	1,797	3,328	1,813

MONROE

Albia—1st Ward	353	186	343	161	343	146	857	141	349	141	356	140	357	137
2nd Ward	232	201	213	187	220	164	241	151	229	167	229	156	242	146
3rd Ward	254	175	254	154	249	151	264	145	259	144	263	134	260	140
4th Ward	269	272	254	238	254	213	275	205	287	211	274	199	271	200
Avery Prec.	60	49	68	33	57	30	67	29	60	29	58	30	57	32
Bluff Creek Twp.	102	97	104	85	103	74	104	72	104	72	108	72	103	74
Cedar Twp.	63	80	59	72	68	72	71	59	78	55	86	61	67	61
Franklin Twp.	78	48	81	36	83	34	86	28	87	29	87	24	88	29
Georgetown Prec.	41	62	40	50	36	45	50	39	43	41	40	40	42	40
Hilton Prec.	37	58	76	54	77	53	85	45	78	52	81	47	79	50
Hiteman Prec.	30	77	28	68	32	58	39	61	30	57	34	57	24	57
Jackson Twp.	44	197	45	169	39	174	46	165	45	169	45	166	46	162
Mantua Twp.	61	32	57	26	58	24	62	23	44	22	60	24	57	24
Pleasant Twp.	64	59	64	45	04	43	71	42	65	41	68	41	71	41
Troy Twp.	159	108	143	98	141	93	156	84	152	88	152	85	148	89
Union Twp.	202	241	186	117	182	211	193	196	187	208	190	168	197	164
Urbana Twp.	81	62	74	55	73	61	78	48	77	46	79	51	78	48
Wayne No. 1 Prec.	15	51	12	37	13	33	16	32	18	30	18	31	17	28
Wayne No. 2 Prec.	24	57	20	52	21	61	25	47	27	42	27	43	26	46
Totals	2,319	2,112	2,110	1,737	2,112	1,718	2,286	1,612	2,194	1,645	2,233	1,598	2,240	1,598

COUNTY

Commerces Commission				Superintendent of Public Instruction		Judges of the Supreme Court								Congressman		
Long Republican	Richardson Republican	Snyder Democrat	Walsh Democrat	Parler Republican	Nanes Democrat	Garfield Republican	Oliver Republican	Weenerstrum Republican	Anderson Democrat	Mitchell Democrat	Richards Democrat	To Fill Vacancy	Hays Republican	Messer Democrat	LeCompte Republican	Augustine Democrat
73	71	23	24	65	30	69	66	64	29	28	29	66	34	62	37	
57	51	46	44	53	46	45	45	37	60	52	43	58	37	49	69	
182	173	104	101	167	114	174	173	172	106	106	102	177	93	158	143	
48	47	41	40	48	40	46	50	46	42	40	39	50	38	41	60	
58	61	37	35	65	33	60	61	61	37	35	37	55	38	50	53	
32	30	23	18	32	22	31	26	29	23	27	28	36	18	25	41	
81	80	28	28	30	30	32	36	32	32	32	28	34	28	25	44	
120	112	83	96	121	85	121	119	119	84	83	84	115	80	109	113	
56	51	50	48	56	53	49	50	48	55	55	53	63	39	46	73	
71	67	26	25	63	33	68	66	66	28	29	28	66	23	61	42	
41	42	59	54	49	52	45	39	43	55	58	51	44	46	37	89	
96	97	50	50	97	56	93	93	91	53	52	51	89	51	94	68	
74	69	77	77	74	77	71	70	65	76	77	82	67	80	71	97	
248	232	171	165	232	173	239	238	224	171	172	176	226	145	225	221	
61	53	31	38	55	35	56	51	47	38	40	39	58	32	45	66	
57	54	45	46	61	44	52	54	51	60	45	47	54	44	52	63	
93	83	51	46	96	48	90	92	87	52	46	51	91	46	79	80	
91	84	42	43	88	44	86	83	82	44	43	46	90	40	86	58	
80	66	16	16	61	14	70	72	68	14	12	15	75	14	70	26	
110	105	101	94	120	89	104	108	94	95	92	97	106	84	92	135	
70	71	90	90	73	88	65	65	68	94	94	83	71	87	57	116	
86	81	63	66	80	68	79	82	81	65	66	65	84	63	72	102	
123	122	80	77	127	75	121	121	123	83	79	79	125	71	120	100	
243	239	99	106	243	103	242	229	236	99	106	98	239	91	220	148	
198	190	113	108	206	111	202	200	198	114	115	115	205	101	187	169	
467	464	217	201	473	209	469	455	454	207	217	208	475	189	398	327	
308	303	145	136	306	150	300	302	298	152	152	150	305	134	257	242	
3,152	3,068	1,911	1,862	3,142	1,920	3,081	3,036	2,981	1,948	1,956	1,937	3,124	1,734	2,788	2,782	

COUNTY

344	339	141	137	342	161	348	336	364	139	141	128	354	130	359	166
224	222	166	159	227	168	218	216	242	158	157	146	224	147	229	181
240	251	146	135	237	160	247	238	256	143	145	136	250	125	262	140
253	261	206	203	248	229	247	242	275	217	214	203	257	167	268	226
56	54	30	29	60	36	55	56	66	34	30	27	58	26	61	43
99	99	80	75	96	81	100	96	103	77	75	73	100	65	98	82
69	60	64	62	69	69	59	54	63	62	60	58	65	65	61	73
82	79	29	29	84	35	82	80	83	29	29	27	84	27	86	33
35	34	43	45	35	46	34	34	41	41	40	37	36	39	43	54
73	76	58	56	75	59	76	77	80	51	50	51	74	53	74	61
28	27	66	62	28	68	28	26	30	66	64	60	28	64	28	72
37	38	165	164	42	171	42	42	59	159	159	156	51	152	52	164
55	51	24	25	51	32	48	50	54	27	26	24	49	25	57	28
65	62	43	44	62	47	62	62	67	44	42	41	69	39	64	56
188	140	80	83	135	98	137	138	150	88	89	74	148	74	143	104
180	179	210	203	192	208	186	185	189	203	200	166	198	189	201	215
70	69	55	52	73	53	71	70	72	51	52	51	74	48	75	56
16	12	28	33	22	32	15	12	21	28	27	25	14	30	17	37
25	25	46	43	26	48	26	23	32	45	43	38	29	39	23	52
2,088	2,078	1,600	1,637	2,093	1,788	2,081	2,035	2,247	1,662	1,643	1,511	2,160	1,524	2,202	1,843

Fourth District

POWESHIEK

PRECINCTS	Governor		Lieutenant Governor		Secretary of State		Auditor of State		Treasurer of State		Secretary of Agriculture		Attorney General	
	Blue Republican	Miles Democrat	Evans Republican	Allen Democrat	Bergeson Republican	Hogan Democrat	Akers Republican	Yeager Democrat	Grimes Republican	Smith Democrat	Linn Republican	McMahon Democrat	Rankin Republican	Keppord Democrat
Bear Creek	310	214	308	197	310	188	317	179	319	180	331	168	320	173
Chester	61	46	69	36	68	31	72	27	72	30	74	27	72	27
Deep River	199	117	193	97	197	90	200	85	196	87	202	85	194	87
Grant	105	110	104	98	105	90	112	83	113	82	118	82	118	82
Grinnell—1st Ward	401	221	405	197	407	183	416	177	411	179	419	179	415	175
2nd Ward	316	184	305	172	306	157	315	148	313	158	318	150	321	154
3rd Ward	83	106	83	100	79	98	84	93	84	92	87	91	84	93
4th Ward	169	193	168	173	182	161	184	168	175	154	180	160	182	158
Jackson	506	220	504	195	509	181	511	180	537	168	522	174	513	171
Jefferson	52	70	55	64	55	63	58	62	67	62	58	62	59	61
Lincoln	117	53	120	46	115	45	118	43	117	43	121	39	117	44
Madison	38	24	36	22	36	22	38	22	36	21	38	21	38	21
Malcom	140	151	140	140	139	140	140	139	143	136	150	130	144	134
Pleasant	73	41	64	40	67	38	70	34	74	31	75	30	69	33
Scott	80	42	29	35	30	31	34	26	38	28	38	27	32	27
Sheridan	67	63	71	67	68	60	69	54	66	55	71	53	61	57
Sugar Creek	78	90	69	87	71	86	68	87	66	87	74	82	69	84
Union	33	45	33	39	32	40	39	43	33	39	39	34	36	35
Warren	52	70	50	85	48	64	50	62	49	64	50	63	49	65
Washington	57	69	56	53	58	48	59	46	57	47	60	46	58	54
Totals	2,887	2,122	2,957	1,914	2,877	1,817	2,950	1,749	2,958	1,743	3,025	1,898	2,951	1,726

RINGGOLD

Athens	214	178	206	135	208	128	213	131	224	124	224	122	215	121
Beaconsfield	64	31	68	24	66	21	65	21	69	20	67	20	67	20
Benton	53	72	50	70	49	66	55	62	54	61	51	65	52	58
Clinton	108	70	104	59	103	56	104	54	103	57	104	53	105	54
Diagonal	174	92	172	80	171	72	172	72	174	71	171	73	170	71
Grant	74	40	69	28	71	25	76	22	78	18	74	23	73	19
Jefferson	67	86	61	21	66	20	69	27	69	28	71	24	70	24
Liberty	86	36	81	27	78	27	82	23	81	22	87	22	81	23
Lincoln	88	42	77	41	79	40	80	30	79	37	80	38	78	37
Lotts Creek	37	26	32	20	32	16	34	17	33	15	34	16	35	17
Middle Fork	79	33	71	32	65	31	71	29	68	32	65	31	67	22
Monroe	42	15	40	10	39	11	39	13	41	11	41	11	41	10
Mount Ayr	693	281	652	216	651	201	652	199	673	185	686	189	648	186
Poe	57	44	58	32	55	33	58	29	59	30	57	29	55	31
Rice	66	37	63	34	60	33	60	30	62	33	63	32	60	31
Riley	60	21	58	18	57	19	58	20	59	20	58	19	59	18
Tingley	231	78	228	63	230	51	230	52	236	49	238	48	231	50
Union	89	63	83	58	79	54	86	49	87	50	80	52	79	51
Washington	30	24	28	22	30	18	29	18	31	16	29	16	32	17
Waubensie	69	36	67	28	68	29	68	25	69	28	68	25	69	25
Totals	2,381	1,256	2,264	1,029	2,256	983	2,299	917	2,349	911	2,328	908	2,288	885

UNION

Afton	263	105	253	88	248	79	242	83	261	77	248	78	255	84
Beek	49	27	40	27	41	26	40	26	42	25	41	25	42	25
Creston—1st Ward	265	161	270	139	278	118	282	112	281	112	281	110	282	111
2nd Ward	573	300	576	269	685	240	699	227	603	228	594	234	596	230
3rd Ward	174	175	178	182	184	152	183	151	186	150	187	149	189	146
4th Ward	161	159	167	139	167	127	167	126	170	124	153	124	171	124
5th Ward	534	314	541	271	547	254	557	247	559	243	548	252	555	242
Cromwell	71	42	74	36	78	32	77	31	78	31	76	32	78	32
Dodge	126	24	123	30	128	19	122	19	123	18	123	18	121	19
Grant	72	46	68	45	70	45	69	44	71	43	73	41	72	41
Highland	89	61	84	51	85	47	88	44	85	48	90	46	88	44
Lincoln	90	41	88	36	87	34	91	35	92	33	90	34	88	34
New Hope	248	142	232	107	234	96	243	90	247	87	239	97	232	97
Platte	98	39	98	25	97	25	97	25	97	26	96	23	98	22
Pleasant	81	30	76	28	73	28	73	28	79	29	73	28	70	28
Sand Creek	120	68	120	58	119	54	123	51	123	52	125	50	124	50
Shannon	73	31	70	23	72	22	74	25	72	21	71	21	71	21
Spaulding	82	59	82	58	81	57	82	57	86	53	85	54	82	57
Talmage	34	35	39	29	37	27	36	26	34	27	41	27	38	24
Thayer	70	41	66	39	68	36	69	36	71	35	67	38	69	36
Union	103	66	100	60	98	66	94	53	100	51	98	53	97	47
Totals	3,367	1,956	3,345	1,710	3,367	1,576	3,406	1,534	3,452	1,519	3,402	1,533	3,418	1,514

COUNTY

Commerce Commission				Superintendent of Public Instruction		Judges of the Supreme Court								Congressman	
Long Republican	Richardson Republican	Snyder Democrat	Walsh Democrat	Parker Republican	Nanes Democrat	Garfield Republican	Oliver Republican	Wenstrom Republican	Anderson Democrat	Mitchell Democrat	Richards Democrat	To Fill Vacancy Have Republican	Messer Democrat	LeCompte Republican	Augustine Democrat
314	310	173	173	315	182	318	309	307	174	176	170	312	172	315	184
72	73	24	23	68	34	67	65	65	90	80	80	70	26	64	88
186	190	90	84	188	143	106	190	188	83	84	84	169	104	188	110
113	112	81	79	107	99	108	104	106	86	87	84	108	87	113	89
410	413	175	181	394	202	399	322	394	178	186	179	403	180	388	212
312	324	151	152	283	156	293	222	308	152	153	153	307	155	300	184
85	82	93	92	89	100	83	80	80	94	98	93	81	95	85	101
181	179	162	148	175	165	176	181	179	154	153	152	177	151	175	176
497	493	174	172	506	179	499	491	489	166	172	172	490	183	490	217
57	52	61	64	56	64	52	52	52	64	63	62	51	66	56	64
118	117	43	41	110	53	111	107	109	48	44	45	112	48	115	48
37	37	21	22	35	22	36	36	35	21	21	22	34	22	37	24
145	142	181	131	136	140	131	132	132	140	141	140	133	141	136	146
67	66	33	32	72	33	66	66	64	32	33	32	65	32	67	38
28	28	30	29	30	32	28	26	24	30	32	31	27	29	36	32
67	60	51	55	64	58	63	59	62	54	57	55	64	54	65	58
67	67	87	84	66	89	64	62	62	85	86	88	65	85	64	91
35	32	37	34	35	37	34	32	32	37	38	37	35	36	31	43
49	48	64	65	49	65	47	47	42	66	66	69	48	67	44	72
55	57	45	45	58	47	58	57	57	46	44	45	61	45	61	50
2,896	2,882	1,716	1,706	2,837	1,930	2,828	2,788	2,787	1,740	1,769	1,752	2,807	1,777	2,830	1,975

COUNTY

202	196	131	129	217	140	207	193	197	132	134	136	190	125	228	139
66	65	20	20	65	24	66	66	66	21	19	20	64	19	67	26
51	50	63	63	54	61	51	51	51	64	62	63	53	44	54	67
105	105	53	54	109	55	106	103	103	63	54	53	104	50	104	60
169	167	71	70	179	69	168	167	164	68	68	71	158	58	173	87
72	72	20	20	75	23	70	70	70	25	23	22	74	14	72	28
68	62	25	28	70	25	67	65	66	26	28	29	68	22	67	31
81	74	24	23	83	23	82	78	80	21	22	21	72	15	82	28
76	73	37	34	82	37	73	75	72	37	35	38	53	19	78	38
29	33	18	17	32	18	29	30	30	19	15	16	28	12	32	23
64	64	30	30	69	30	62	61	61	32	33	33	64	31	73	35
40	39	9	9	37	15	38	39	38	10	10	10	36	8	41	12
636	630	180	197	667	198	637	633	632	188	189	189	595	159	664	221
54	54	30	29	60	29	55	53	53	32	32	32	54	24	61	37
59	59	32	31	63	31	59	58	58	33	32	33	45	30	60	36
55	57	20	18	80	18	57	57	56	19	19	19	56	17	59	20
233	228	50	47	239	49	226	219	223	50	51	52	215	41	240	56
78	76	50	52	85	51	74	73	74	53	51	53	74	44	92	54
28	26	16	16	31	17	26	23	24	17	18	17	25	13	28	23
67	69	24	23	72	25	68	67	67	26	26	25	68	22	65	37
2,233	2,188	913	908	2,349	939	2,210	2,182	2,185	923	921	929	2,126	769	2,346	1,057

COUNTY

255	221	77	78	249	83	247	247	241	72	81	84	239	73	261	85
43	42	24	25	42	25	40	41	41	28	24	25	41	25	41	26
293	288	108	101	280	112	280	273	276	117	110	116	276	109	277	129
610	608	217	217	594	229	587	581	577	236	237	243	583	236	576	268
183	155	150	152	188	144	185	183	184	148	146	144	182	146	188	156
183	173	121	121	168	125	166	163	162	127	126	126	164	123	164	143
553	550	244	235	543	252	551	539	540	247	245	245	543	239	555	259
76	77	33	31	77	33	75	75	76	34	34	33	74	34	75	36
117	119	20	20	118	26	116	118	116	24	21	24	118	19	118	24
72	71	42	42	73	41	69	68	68	44	44	44	68	44	69	45
86	89	44	45	89	47	88	88	86	44	49	48	85	40	88	59
88	88	33	34	94	35	87	88	85	34	35	36	85	35	86	35
230	223	97	98	244	101	229	222	227	101	100	102	228	92	243	106
99	98	22	21	98	22	96	96	97	22	21	21	97	21	99	26
70	69	29	29	70	31	71	69	69	29	29	29	70	30	74	28
117	116	51	51	119	56	119	118	116	58	53	54	118	51	123	55
69	68	21	20	76	23	70	66	68	19	20	18	67	20	78	20
81	80	56	57	81	57	79	79	78	57	58	55	78	55	78	61
38	37	28	25	40	25	38	36	35	27	25	26	38	24	31	34
68	68	35	35	72	38	70	66	65	37	37	39	67	37	72	37
94	93	50	49	102	51	95	91	90	51	49	54	92	52	100	54
3,425	3,333	1,502	1,457	3,417	1,561	3,361	3,301	3,296	1,547	1,547	1,566	3,313	1,510	3,399	1,637

Fourth District

WAPELLO

PRECINCTS	Governor		Lieutenant Governor		Secretary of State		Auditor of State		Treasurer of State		Secretary of Agriculture		Attorney General	
	Blue Republican	Miles Democrat	Evans Republican	Allen Democrat	Bergeson Republican	Hogan Democrat	Akers Republican	Yeager Democrat	Grimes Republican	Smith Democrat	Linn Republican	McMahon Democrat	Raukin Republican	Keftord Democrat
Adams Twp.	155	176	149	170	145	170	156	165	151	165	150	164	150	163
Agency Twp.	140	130	136	124	138	117	144	118	138	120	141	116	135	117
Cass Twp.	60	50	58	47	62	40	67	39	64	39	63	39	61	40
Center No. 1.	199	351	187	334	193	315	209	305	196	310	194	311	197	316
Center No. 2.	263	351	281	319	270	287	293	289	271	295	271	297	278	291
Center No. 3.	256	229	250	205	259	162	270	186	252	194	250	196	252	189
Center No. 4.	394	325	382	289	395	286	420	264	394	286	391	282	395	280
Center No. 5.	416	208	411	185	417	176	435	168	407	182	415	174	416	173
Center No. 6.	398	192	393	174	395	169	417	152	400	165	404	169	404	161
Center No. 7.	321	174	321	153	332	136	349	124	337	133	338	132	325	133
Center No. 8.	263	264	269	239	277	224	292	215	272	224	273	226	272	226
Center No. 9.	268	342	271	310	283	278	303	273	283	290	285	284	283	282
Center No. 10.	141	296	152	265	129	281	148	252	132	260	129	263	131	263
Center No. 11.	225	295	225	269	238	283	248	246	254	259	237	259	234	269
Center No. 12.	295	468	300	437	312	405	328	383	311	401	305	406	311	401
Center No. 13.	521	485	524	423	535	396	600	388	634	399	541	392	538	389
Center No. 14.	457	447	445	403	447	382	475	370	401	377	462	373	458	379
Center No. 15.	365	199	348	185	343	186	364	169	357	148	341	188	345	163
Center No. 16.	125	136	123	127	130	122	137	116	129	122	135	118	137	117
Center No. 17.	121	129	120	127	123	119	129	117	121	122	128	117	122	117
Columbia No. 1.	89	140	90	120	91	118	93	115	93	115	92	119	92	116
Columbia No. 2.	42	18	45	13	51	5	55	4	49	7	49	6	49	6
Competine.	95	89	92	86	93	82	98	78	93	82	100	78	93	82
Dahlonega.	42	42	41	37	42	36	45	33	43	32	44	33	42	31
Green.	87	75	85	71	84	72	84	70	84	71	88	61	83	74
Highland.	80	112	90	106	94	103	97	102	92	104	97	102	95	104
Keokuk.	84	81	83	71	82	74	83	74	81	74	79	73	80	74
Pleasant.	81	49	78	46	81	41	80	43	78	45	82	41	78	42
Polk.	82	64	79	73	84	63	91	64	84	67	86	64	82	53
Richland.	108	95	105	62	108	55	116	54	110	54	112	52	107	52
Washington.	329	245	334	222	336	216	347	210	344	213	346	204	347	208
Totals.	6,512	6,247	6,420	5,691	6,559	6,398	6,934	6,193	6,585	5,355	6,621	5,329	6,592	5,310

WAYNE

Benton.	98	62	96	55	96	53	100	62	104	48	102	45	107	54
Clay.	79	64	75	60	73	68	75	62	79	60	78	61	79	57
Clinton.	35	22	36	25	33	30	33	29	37	26	35	26	35	25
Clio Prec.	45	38	44	38	44	37	44	38	45	36	43	37	45	36
Corydon Prec.	535	442	637	387	543	368	551	366	558	360	556	358	558	367
Corydon Twp.	59	54	54	44	57	43	61	40	61	39	62	38	60	40
Howard Prec.	75	50	71	42	70	46	69	42	71	40	71	39	70	39
Howard Twp.	35	37	33	38	33	37	38	37	36	34	36	33	35	35
Jefferson.	48	74	50	69	53	65	55	64	64	63	55	63	52	65
Lineville Prec.	120	100	120	92	120	89	123	86	123	86	128	83	128	84
Monroe.	66	21	50	23	52	19	54	19	54	20	53	20	55	19
Richman.	218	186	228	167	231	160	237	162	244	149	243	148	239	148
Sewal Prec.	40	39	41	34	43	27	41	29	46	30	45	30	44	30
Seymour—1st Ward.	95	129	95	120	99	123	98	117	102	114	98	113	96	114
2nd Ward.	95	84	85	80	84	81	97	77	96	79	96	78	96	79
3rd Ward.	62	66	64	61	64	62	65	60	64	60	64	61	64	61
South Fork.	122	103	117	94	117	89	119	89	122	87	123	85	124	82
Union Twp.	107	87	110	75	106	73	105	23	109	71	110	70	108	70
Walnut.	90	78	81	72	80	70	84	68	85	67	87	63	80	70
Warren.	227	212	238	181	238	168	239	170	269	168	298	164	309	156
Washington.	113	99	105	91	103	88	107	88	111	81	114	82	107	83
Wright.	68	56	71	42	70	41	76	37	79	38	79	36	74	38
Totals.	2,472	2,108	2,459	1,890	2,459	1,828	2,526	1,795	2,584	1,749	2,572	1,733	2,565	1,742

COUNTY

Commerce Commission				Superintendent of Public Instruction		Judges of the Supreme Court								Congressman	
Long Republican	Richardson Republican	Snyder Democrat	Walah Democrat	Parker Republican	Nausea Democrat	Garfield Republican	Oliver Republican	Wengerstrom Republican	Anderson Democrat	Michell Democrat	Richards Democrat	To Fill Vacancy Hays Republican	Messer Democrat	LeCompte Republican	Augustine Democrat
148	147	187	163	145	171	150	148	153	163	163	160	148	160	152	171
138	138	115	110	132	127	136	138	143	114	115	113	137	113	139	124
59	60	39	38	60	45	58	60	63	42	41	40	58	41	63	43
195	196	311	310	168	341	193	191	206	313	309	302	188	311	198	334
280	276	285	287	235	339	288	264	278	298	302	291	263	300	255	337
253	253	191	190	222	237	252	257	267	196	194	190	245	194	253	206
387	390	277	275	349	345	386	384	417	282	283	269	381	278	391	300
410	414	183	175	353	248	417	414	442	174	174	164	409	172	436	171
403	398	164	162	352	224	404	405	419	158	158	151	395	164	405	173
328	328	138	132	274	210	325	322	351	141	143	127	320	138	333	153
272	273	225	224	234	271	271	270	291	222	224	213	271	219	278	233
274	275	239	291	227	348	272	270	288	282	284	275	251	285	270	314
133	135	263	261	122	286	131	131	139	264	263	267	129	264	131	280
280	228	263	259	211	292	228	227	240	265	263	263	232	264	224	282
304	307	412	399	282	432	303	301	318	412	410	405	308	307	306	426
535	537	397	391	470	481	531	532	600	308	401	391	525	394	528	439
455	455	393	389	401	447	458	455	479	378	380	386	454	378	435	434
340	336	162	169	344	200	344	339	352	167	166	155	341	178	397	146
133	132	122	117	120	135	131	131	136	122	123	118	133	121	132	125
122	124	117	116	116	124	128	121	126	119	122	117	121	121	122	123
92	92	114	118	94	116	91	92	93	112	117	111	92	114	94	126
49	48	6	7	41	18	49	46	49	7	10	7	48	7	47	12
90	89	83	85	80	93	92	91	98	82	84	78	91	82	82	95
41	41	32	32	29	49	42	42	42	34	34	29	41	33	41	38
82	82	72	72	84	73	82	81	83	73	72	72	84	70	85	72
90	92	106	104	89	111	93	92	66	101	100	101	92	102	91	108
78	78	75	74	80	77	78	79	81	72	72	72	79	72	81	78
78	80	44	42	75	52	77	78	78	62	62	63	77	63	71	55
79	80	67	66	74	78	78	77	90	65	67	61	83	69	74	85
106	105	58	54	101	65	102	102	106	53	55	53	106	51	106	68
337	337	214	215	330	228	339	337	344	214	218	213	335	212	339	223
6,321	6,525	5,389	5,318	5,891	6,255	6,507	6,478	8,828	5,353	5,389	5,214	6,447	5,330	6,559	5,774

COUNTY

100	99	51	50	98	54	96	95	98	55	55	53	89	49	106	53
72	72	62	62	77	59	78	72	75	61	62	59	73	58	82	60
33	33	27	26	36	26	33	34	33	26	25	26	30	20	42	24
43	47	39	34	48	35	43	43	44	38	38	37	43	34	53	29
533	530	371	353	543	372	540	533	558	359	362	345	506	316	661	302
58	56	39	38	59	37	57	57	59	38	37	37	53	20	63	47
70	69	39	36	71	39	70	68	69	39	38	37	55	32	77	45
35	33	35	35	35	35	34	36	32	37	35	39	28	31	43	30
50	52	66	65	53	65	55	52	54	63	63	61	42	59	67	55
119	120	90	88	124	90	122	119	120	88	90	89	111	84	143	77
51	52	22	19	51	23	54	53	54	20	19	18	44	18	58	16
226	230	156	151	231	153	231	227	234	151	149	146	218	129	262	138
42	41	31	29	43	31	39	40	42	31	31	31	37	27	43	33
92	91	123	118	95	119	94	94	94	119	118	119	83	116	97	119
94	95	81	79	93	81	98	94	97	78	80	79	89	78	110	75
84	84	60	61	63	60	84	64	64	61	61	61	61	63	68	58
118	118	89	87	129	93	117	114	116	87	91	90	92	88	136	85
100	103	72	68	113	66	105	102	107	67	69	70	85	68	113	77
84	82	66	65	80	75	79	77	79	68	69	70	64	46	97	61
259	293	168	291	172	288	283	284	284	167	169	172	260	142	330	147
100	101	88	84	104	91	100	103	104	91	84	87	85	74	132	76
67	71	39	34	74	40	70	72	70	39	37	40	69	32	81	42
2,440	2,451	1,814	1,746	2,511	1,809	2,460	2,431	2,497	1,783	1,782	1,766	2,209	1,575	2,855	1,649

Fifth District

DALLAS

PRECINCTS	Governor		Lieutenant Governor		Secretary of State		Auditor of State		Treasurer of State		Secretary of Agriculture		Attorney General	
	Blaine Republican	Miles Democrat	Evans Republican	Allen Democrat	Bergeson Republican	Hogan Democrat	Akers Republican	Yager Democrat	Grimes Republican	Smith Democrat	Linn Republican	McMahon Democrat	Rankin Republican	Keppord Democrat
Adams.....	85	32	82	27	81	25	78	27	81	26	84	23	81	26
Adel.....	353	182	361	169	368	130	378	134	379	136	383	133	381	134
Beaver.....	78	85	82	74	89	61	86	63	91	57	91	57	87	69
Boone.....	69	43	74	35	78	33	78	30	79	29	78	32	77	30
Colfax.....	87	58	66	56	61	57	64	56	66	52	70	50	66	53
Dallas.....	117	69	115	71	117	72	117	64	120	61	118	62	117	62
Dallas Center.....	197	135	201	135	209	118	208	116	210	114	212	116	210	117
De Soto.....	64	37	64	21	65	19	67	20	67	18	66	18	68	16
Dexter.....	203	111	211	98	212	86	212	83	219	83	223	86	216	86
Grant.....	94	104	98	180	102	170	104	189	104	167	106	165	106	166
Lincoln.....	42	37	45	30	44	28	49	25	50	25	45	27	45	25
Linn.....	121	87	128	66	123	64	126	62	126	55	126	64	123	62
Ferry—1st Ward.....	313	166	326	151	332	138	326	134	335	133	332	137	332	136
2nd Ward.....	327	254	351	240	330	234	329	238	339	225	335	224	331	232
3rd Ward.....	236	249	239	250	248	211	250	210	251	205	251	197	249	195
Redfield.....	204	91	213	79	205	75	208	73	208	62	209	73	209	76
Scandia.....	11	43	11	42	15	38	14	39	13	40	14	39	15	38
Spring Valley.....	79	59	79	51	81	46	83	44	86	45	88	45	86	42
Sugar Grove.....	116	87	116	79	127	66	126	65	127	64	131	62	131	63
Van Meter.....	128	70	134	70	147	65	136	65	141	66	138	59	130	62
Walnut.....	110	146	90	136	104	133	104	138	106	132	112	122	120	126
Washington.....	58	42	61	34	61	32	62	32	61	34	68	26	68	29
Woodward.....	163	213	166	196	170	180	170	176	183	179	174	183	175	178
Totals.....	2,230	2,469	3,309	2,250	3,365	2,050	3,375	2,043	3,442	2,008	3,462	1,990	3,424	2,003

MADISON

Crawford.....	99	45	94	40	95	40	98	37	98	43	109	34	98	38
Douglas.....	71	58	75	49	76	46	77	46	80	43	80	42	78	46
Earlham.....	211	99	218	88	221	81	221	81	223	80	230	76	225	79
Grand River.....	96	71	95	64	97	63	98	62	98	62	101	59	100	60
Jackson.....	96	37	95	35	95	34	94	33	94	35	93	32	94	32
Jefferson.....	75	48	78	42	75	40	75	41	78	39	76	41	74	41
Lee.....	26	62	28	56	25	55	29	61	28	51	31	51	30	47
Lincoln.....	92	48	90	41	87	40	90	38	91	39	95	35	89	40
Madison.....	53	24	51	24	52	23	54	23	54	20	52	22	51	22
Monroe.....	43	50	43	42	37	42	45	41	44	42	44	37	43	39
Ohio.....	122	65	128	50	129	50	129	48	134	47	134	46	131	44
Penn.....	92	29	89	26	87	26	88	26	89	24	90	25	90	23
Scott.....	92	72	96	66	98	63	102	60	103	59	105	57	102	58
South.....	172	81	174	75	172	70	175	68	178	66	178	65	180	64
Union.....	61	36	62	34	63	30	65	32	65	30	69	29	64	34
Walnut.....	110	79	116	65	110	63	112	64	123	56	118	59	113	62
Webster.....	81	36	83	33	86	28	87	29	88	28	90	26	89	26
Winterset—1st Ward.....	353	205	357	171	355	161	364	163	368	154	374	148	374	150
2nd Ward.....	347	182	357	156	362	152	349	140	356	141	354	141	354	142
Totals.....	2,292	1,324	2,327	1,167	2,322	1,107	2,352	1,096	2,380	1,059	2,428	1,025	2,379	1,047

MARION

Harvey.....	102	102	99	93	97	92	103	80	103	81	109	74	102	81
Tracy.....	94	69	90	60	93	53	100	53	94	53	96	52	96	53
Dallas, Outside.....	85	102	85	98	84	98	85	96	83	96	87	95	88	91
Dallas Town.....	40	91	82	80	54	77	54	79	53	79	56	77	58	78
Melcher.....	96	192	102	166	107	156	113	160	109	149	117	149	111	154
Franklin.....	66	72	62	69	63	66	67	63	69	61	71	61	68	63
Atica.....	109	92	109	85	108	81	109	79	113	78	119	68	112	76
Pershing.....	24	62	22	55	24	53	28	49	24	53	24	51	26	50
Knoxville, Outside.....	278	273	269	252	258	246	269	239	268	239	283	231	271	235
Knoxville—1st Ward.....	448	419	449	379	457	365	471	347	470	340	482	324	404	331
2nd Ward.....	235	208	227	194	240	189	252	188	250	184	261	182	251	188
3rd Ward.....	327	430	312	398	322	379	329	376	328	372	332	370	338	364

COUNTY

Commerce Commission				Superintendent of Public Instruction		Judges of the Supreme Court								Congressman	
Long Republican	Richardson Republican	Snyder Democrat	Walsh Democrat	Parker Republican	Nance Democrat	Garfield Republican	Oliver Republican	Wennestron Republican	Anderson Democrat	Mitchell Democrat	Richards Democrat	To Full Vacancy Republican	Messer Democrat	Cunningham Republican	Browner Democrat
78	78	24	24	82	25	77	77	79	26	25	24	84	24	86	20
376	373	134	136	384	134	380	367	367	133	134	135	399	125	397	128
85	88	61	55	92	63	80	79	78	64	61	61	87	54	91	61
73	73	30	30	74	29	74	74	74	30	30	29	75	30	75	33
62	62	56	60	66	57	63	60	61	53	57	56	68	52	65	57
118	115	62	60	119	59	114	112	113	65	63	63	121	60	121	59
211	208	110	114	209	117	211	211	210	114	114	115	212	117	220	106
64	64	18	18	69	18	67	65	66	17	16	18	67	18	72	14
210	209	86	89	229	89	208	208	208	85	88	85	217	82	224	85
103	103	163	164	95	179	105	102	103	164	187	160	107	160	110	159
44	43	25	24	46	80	44	45	43	25	25	23	50	24	45	26
124	124	55	53	109	77	121	121	118	52	59	52	125	51	128	50
337	337	137	132	335	132	336	336	333	134	131	132	340	124	336	137
333	335	224	223	335	223	322	323	321	233	236	232	332	234	347	225
258	256	196	192	249	204	241	238	237	210	211	211	242	198	246	216
207	204	75	75	214	74	205	202	201	73	74	74	206	76	216	72
14	12	39	40	14	38	14	12	13	39	39	39	12	40	14	39
83	80	40	41	85	47	83	81	81	43	42	42	87	41	88	47
129	126	65	65	126	71	131	130	131	65	65	65	135	62	141	61
136	131	63	62	137	62	133	131	129	62	63	65	131	64	141	61
104	102	127	119	109	126	100	102	101	132	126	126	111	120	113	121
64	62	31	29	61	35	59	60	60	32	36	31	67	28	64	37
170	168	184	182	181	180	165	162	164	176	181	179	174	177	194	175
3,383	3,353	2,003	1,983	3,423	2,068	3,338	3,296	3,289	2,026	2,037	2,017	3,449	1,961	3,534	1,988

COUNTY

98	87	39	37	97	40	95	95	97	37	37	38	101	32	99	40
79	79	43	43	71	50	78	79	66	43	41	42	81	42	85	43
221	223	81	78	228	80	218	218	219	83	81	81	230	81	231	77
95	98	57	58	99	61	94	92	91	60	59	62	97	67	102	60
93	91	35	35	94	34	94	94	93	32	34	34	95	30	96	29
76	72	39	38	74	42	73	71	72	42	40	40	74	38	70	46
28	26	50	51	34	46	24	20	30	48	47	47	32	44	33	48
90	91	37	37	88	43	92	90	87	32	38	37	89	34	94	39
51	50	22	22	52	23	50	51	48	23	22	23	49	22	50	25
43	41	37	39	36	44	40	37	35	44	39	41	42	35	47	34
128	130	47	45	132	50	128	123	125	44	45	42	129	48	131	52
88	86	25	26	93	25	89	89	88	25	26	25	89	23	92	25
100	100	60	61	101	59	103	102	101	56	57	55	102	62	102	59
177	176	61	62	181	63	176	174	172	63	62	61	174	69	178	65
62	62	32	32	66	28	62	62	60	31	31	32	61	28	63	32
113	109	59	62	114	69	110	107	104	61	65	67	114	60	117	70
88	87	27	27	86	32	85	82	80	29	28	29	85	26	88	28
349	358	148	148	359	162	362	356	345	145	145	143	362	140	376	159
362	354	151	140	364	137	350	350	342	142	142	141	354	144	375	141
2,341	2,320	1,050	1,039	2,367	1,088	2,323	2,301	2,263	1,041	1,039	1,040	2,350	993	2,430	1,052

COUNTY

101	102	78	77	100	93	101	93	90	76	80	75	114	62	116	57
91	89	51	52	90	62	92	79	85	61	54	51	107	40	100	47
33	30	98	100	84	98	82	78	81	96	94	95	88	84	88	89
48	52	78	78	58	75	54	64	54	76	76	59	64	75	58	75
112	109	146	145	111	152	108	97	112	141	146	139	124	129	107	156
68	66	63	63	69	61	62	59	63	62	62	61	75	61	62	70
112	109	79	79	105	88	106	102	101	73	77	76	132	67	123	66
24	24	53	49	27	47	25	24	22	50	47	49	28	45	27	50
255	234	238	232	267	233	249	242	242	229	232	231	315	197	304	201
467	452	342	337	462	360	452	437	451	329	327	317	578	252	513	288
238	233	188	167	244	169	237	234	230	153	154	149	320	109	272	137
321	317	383	366	331	362	311	310	310	359	356	351	415	290	361	337

Fifth District

MARION

PRECINCTS	Governor		Lieutenant Governor		Secretary of State		Auditor of State		Treasurer of State		Secretary of Agriculture		Attorney General	
	Blue Republican	Miles Democrat	Evans Republican	Allen Democrat	Beysnon Republican	Hogan Democrat	Alkers Republican	Yager Democrat	Crimes Republican	Smith Democrat	Linn Republican	McMahon Democrat	Rankin Republican	Keplford Democrat
Lake Prairie, Outside.....	105	184	87	148	85	144	86	143	86	143	122	121	90	135
Pella—1st Ward.....	197	180	188	153	182	147	197	151	194	140	209	130	193	131
2nd Ward.....	157	221	158	199	167	192	102	188	164	185	183	179	169	182
3rd Ward.....	110	183	108	158	114	140	115	146	121	138	124	148	122	136
4th Ward.....	88	105	88	93	85	94	93	85	87	91	87	84	88	88
Bussey.....	149	204	145	182	137	185	140	184	144	180	140	183	141	178
Hamilton.....	32	52	34	71	36	44	38	42	37	45	39	42	37	42
Marysville.....	54	71	50	71	49	60	49	68	53	66	52	66	53	65
Perry.....	39	37	33	37	33	38	35	37	34	37	36	34	34	35
Pleasantville.....	265	294	206	263	275	246	278	245	282	244	262	232	280	240
Polk.....	48	40	47	38	54	31	56	29	54	28	61	24	56	27
Red Rock.....	66	60	65	53	63	54	65	53	65	52	69	50	66	50
Summit.....	67	108	63	100	65	98	71	91	73	89	82	83	69	89
Swan.....	63	68	66	59	63	55	70	49	68	51	68	52	68	54
Union.....	35	30	34	35	36	33	36	30	38	31	40	23	39	33
Washington.....	130	59	125	54	121	57	120	51	123	53	130	49	120	53
Totals.....	3,519	3,908	3,425	3,615	3,486	3,457	3,592	3,360	3,588	3,533	3,678	3,216	3,623	3,274

POLK

Allen Twp.....	85	161	79	137	81	128	79	120	82	129	84	129	86	126
Beaver.....	208	206	201	185	205	173	208	171	216	168	229	155	212	169
Bloomfield No. 1.....	198	279	187	248	203	226	207	228	207	228	213	218	207	220
Bloomfield No. 2.....	105	197	108	165	101	161	116	154	109	157	113	157	109	157
Bloomfield No. 3.....	206	218	195	189	188	187	199	181	190	183	210	170	201	178
Bloomfield No. 4.....	90	70	92	61	63	57	64	56	65	55	64	57	64	56
Bloomfield No. 5.....	48	27	44	25	44	24	45	24	41	21	45	23	42	24
Bloomfield No. 6.....	69	128	75	107	95	50	105	75	99	78	101	72	99	77
Camp No. 1.....	78	55	69	39	70	33	73	32	75	28	81	27	79	28
Camp No. 2.....	119	149	103	129	103	129	109	126	108	125	115	124	104	124
Clay.....	319	191	281	148	277	138	277	135	273	132	287	128	270	132
Crocker.....	335	303	305	246	322	219	325	209	330	208	347	203	328	206
Delaware No. 1.....	111	275	97	246	102	237	107	236	108	235	112	239	105	240
Delaware No. 2.....	89	178	70	148	78	137	78	141	75	136	87	130	77	138
Douglas.....	100	101	96	81	99	71	101	73	99	71	115	64	100	67
Elkhart.....	121	102	102	82	105	73	112	67	114	65	128	61	121	60
Four Mile.....	77	39	71	100	75	90	82	87	84	90	92	85	84	85
Franklin No. 1.....	55	59	50	50	49	51	62	48	49	48	59	43	52	50
Franklin No. 2.....	92	121	82	90	84	78	88	76	90	73	103	69	92	76
Jefferson No. 1.....	60	37	62	32	65	30	64	31	65	32	65	31	70	27
Jefferson No. 2.....	115	80	116	64	117	55	117	56	122	54	124	56	117	57
Lincoln No. 1.....	68	61	68	53	70	44	72	46	70	44	85	37	77	42
Lincoln No. 2.....	26	29	28	22	29	21	27	22	25	23	29	21	25	21
Madison.....	144	102	141	77	147	67	148	58	148	68	152	67	147	65
Saylor No. 1.....	69	102	70	84	72	78	76	78	72	78	73	79	72	79
Saylor No. 2.....	63	161	64	143	72	128	73	128	76	121	75	123	75	123
Saylor No. 3.....	92	113	90	88	91	80	96	77	97	76	105	69	101	72
Saylor No. 4.....	44	55	45	38	39	33	45	31	43	33	43	30	44	30
Union.....	51	22	50	20	50	17	45	20	49	18	60	16	46	20
Valley—1st Ward.....	170	247	175	226	181	213	178	213	180	209	179	212	183	210
2nd Ward.....	123	173	121	155	124	145	130	147	127	144	131	143	130	146
3rd Ward.....	230	249	221	230	228	208	228	212	233	206	229	209	231	207
Walnut No. 1.....	78	43	78	33	80	32	78	34	80	33	81	31	80	33
Walnut No. 2.....	45	59	46	55	49	52	49	51	49	50	51	48	49	50
Walnut No. 3.....	46	52	45	47	44	45	45	46	44	46	49	44	48	44
Walnut No. 4.....	242	197	241	165	248	149	256	145	249	147	261	141	256	147
Washington.....	74	106	73	83	70	61	68	66	70	85	78	84	70	88
Welster No. 1.....	119	136	117	118	122	105	122	106	121	105	132	101	120	108
Webster No. 2.....	59	89	58	64	58	78	62	74	65	72	67	71	64	74
Webster No. 3.....	147	255	155	228	163	217	158	221	161	215	162	211	160	212
Webster No. 4.....	57	54	61	41	63	38	62	39	61	38	62	38	63	37

COUNTY—Continued

Commerces Commission				Superintendent of Public Instruction		Judges of the Supreme Court								Congressman	
Long Republican	Richardson Republican	Snyder Democrat	Walah Democrat	Parker Republican	Nance Democrat	Garfield Republican	Oliver Republican	Wenestrum Republican	Anderson Democrat	Mitchell Democrat	Richards Democrat	To Fill Vacancy Republican	Messer Democrat	Cunningham Republican	Browner Democrat
88	87	135	135	88	146	78	79	73	146	133	138	98	119	105	122
193	186	129	128	120	227	182	167	165	138	143	142	206	110	212	104
166	163	181	180	105	253	146	144	151	187	187	179	179	155	185	163
113	110	141	143	82	194	112	107	104	141	139	139	125	128	135	129
87	82	86	89	76	106	89	84	81	84	88	85	98	74	07	83
140	133	175	179	152	174	130	123	127	183	177	160	164	152	149	170
38	35	44	43	40	43	38	35	38	42	41	40	44	35	41	37
50	47	67	68	52	65	47	45	46	67	64	64	57	56	57	60
34	34	35	34	38	32	33	32	33	30	32	32	47	24	37	35
280	269	230	243	287	237	274	270	264	237	237	231	309	220	300	208
55	51	26	25	52	30	49	50	48	28	27	28	59	33	68	23
65	65	48	49	67	57	61	60	60	48	45	47	75	40	67	48
62	63	90	89	67	94	60	57	52	88	88	85	79	60	71	55
64	63	53	51	68	50	60	57	58	52	55	52	77	40	74	49
37	30	28	30	38	28	34	33	34	27	28	27	48	21	44	25
119	116	52	49	108	67	112	110	118	54	54	53	132	43	135	50
3.519	3.412	3.316	3.398	3.401	3.607	3.393	3.292	3.307	3.255	3.246	3.164	4.145	2.482	3.908	2.978

COUNTY

82	82	125	122	87	125	80	78	79	125	127	125	85	119	87	142
207	204	167	169	215	170	199	198	198	180	182	178	207	166	211	174
203	199	227	222	199	227	196	189	189	229	230	226	199	222	212	201
100	98	160	160	105	160	108	95	94	182	160	161	98	158	104	171
200	194	182	185	197	177	193	194	190	189	181	180	190	180	197	201
59	60	57	58	61	55	64	64	63	56	57	56	64	57	64	58
40	41	26	27	43	25	42	44	44	25	25	24	44	24	47	24
103	94	68	72	104	74	87	88	83	85	92	88	89	83	107	77
75	74	26	26	74	74	70	68	70	34	34	31	74	30	70	53
98	98	134	125	109	126	106	98	97	128	128	130	107	122	113	138
270	268	129	132	283	130	267	260	258	136	142	139	267	134	269	165
320	314	211	210	812	219	314	304	302	212	224	217	308	212	321	233
103	102	230	233	108	232	104	100	103	235	240	230	103	229	107	241
74	74	135	133	80	141	78	77	75	135	137	134	78	131	81	149
103	99	68	69	109	69	101	99	95	69	71	68	97	67	97	81
107	108	74	71	110	76	110	108	102	67	69	69	109	66	125	68
79	73	84	85	84	82	74	75	74	90	92	88	77	85	76	108
51	52	50	48	55	48	50	48	47	64	62	52	51	61	52	59
87	86	75	79	91	73	88	88	82	76	77	77	87	72	98	85
67	68	27	26	61	33	67	66	67	30	30	30	66	28	67	33
116	116	64	64	111	64	117	114	118	57	56	54	114	54	118	59
74	70	43	41	75	45	60	61	65	46	43	48	72	45	68	54
26	26	21	23	26	23	23	23	23	23	23	23	25	22	25	23
139	135	67	66	139	64	143	141	140	69	70	68	142	67	152	67
70	70	78	76	69	85	70	73	73	79	79	78	70	78	78	79
67	66	130	127	79	121	66	66	65	131	127	125	68	124	71	125
96	92	72	73	99	77	89	88	89	80	74	77	91	73	100	84
39	40	31	31	43	33	37	34	37	35	38	35	38	31	48	34
48	48	19	19	48	20	47	45	45	19	20	19	46	19	43	22
179	178	210	212	180	213	176	171	178	211	222	212	176	216	184	217
131	128	141	142	129	143	123	122	122	146	150	150	128	140	132	142
222	220	205	205	223	209	227	221	221	208	206	207	227	206	228	212
76	77	32	33	73	38	75	76	74	84	84	83	33	77	34	37
48	49	61	50	48	46	48	47	46	50	51	53	47	51	48	50
46	44	45	48	47	47	43	42	44	49	50	44	46	43	47	46
253	247	147	149	249	146	246	245	240	149	153	152	247	144	250	157
73	72	86	80	75	86	70	70	70	88	88	88	71	87	75	92
119	118	105	109	116	111	116	111	112	113	113	112	114	110	127	113
62	62	75	75	59	77	59	62	59	73	73	72	58	73	61	76
156	154	215	210	151	216	155	161	151	211	212	212	154	207	158	219
62	61	38	38	61	36	61	60	62	41	41	39	61	38	50	41

Fifth District

POLK

PRECINCTS	Governor		Lieutenant Governor		Secretary of State		Auditor of State		Treasurer of State		Secretary of Agriculture		Attorney General	
	Blue Republican	Miles Democrat	Evans Republican	Allen Democrat	Bergeson Republican	Hogan Democrat	Akers Republican	Yeager Democrat	Grimes Republican	Smith Democrat	Linn Republican	McMahon Democrat	Raukin Republican	Keppford Democrat
Des Moines—1st Prec...	409	411	410	345	437	306	436	310	437	805	444	300	436	314
2nd Prec.	1,009	728	1,027	610	1,109	522	1,106	633	1,096	529	1,136	505	1,098	531
3rd Prec.	772	456	787	364	831	315	821	512	811	320	839	300	812	323
4th Prec.	648	450	650	383	699	326	697	338	689	332	713	320	698	337
5th Prec.	850	248	466	188	505	151	500	163	495	157	514	146	489	185
6th Prec.	850	379	860	292	890	240	891	241	893	240	927	221	899	245
7th Prec.	385	239	388	193	400	174	408	171	402	177	411	167	400	181
8th Prec.	360	291	372	236	405	212	399	207	400	207	418	199	397	211
9th Prec.	802	325	825	256	863	215	862	215	868	217	885	194	853	232
10th Prec.	525	243	548	176	598	146	582	145	525	149	600	122	567	159
11th Prec.	12	55	13	50	11	60	13	48	12	51	13	48	14	49
12th Prec.	47	45	51	33	61	32	49	35	46	33	49	33	47	34
13th Prec.	256	305	284	266	276	250	277	252	274	249	291	232	272	252
14th Prec.	293	265	303	225	317	205	319	208	318	205	331	195	317	207
15th Prec.	198	237	205	192	211	177	221	164	211	172	218	167	205	184
16th Prec.	359	241	383	207	389	175	384	177	386	175	403	163	384	178
17th Prec.	386	252	404	208	423	177	428	180	425	172	437	186	416	184
18th Prec.	207	247	314	205	330	177	328	182	336	175	339	174	325	194
19th Prec.	472	345	488	292	511	257	509	247	512	250	525	241	507	265
20th Prec.	204	204	198	151	214	162	212	165	220	162	212	166	217	165
21st Prec.	268	280	252	266	274	280	270	233	256	235	274	227	270	227
22nd Prec.	128	205	123	187	151	131	130	176	130	171	133	170	130	172
23rd Prec.	143	206	142	183	141	175	150	170	150	166	159	161	148	173
24th Prec.	184	189	177	156	133	145	184	144	178	146	190	135	182	143
25th Prec.	103	84	75	63	78	48	87	47	85	44	82	49	83	50
26th Prec.	183	117	171	94	166	88	170	88	172	90	172	89	171	87
27th Prec.	196	232	198	213	214	192	210	196	204	199	219	185	208	196
28th Prec.	244	278	252	253	263	233	263	262	266	266	275	222	258	236
29th Prec.	307	282	304	237	320	208	326	211	321	205	342	195	324	205
30th Prec.	316	298	326	247	341	216	342	221	341	221	352	213	344	219
31st Prec.	298	370	296	315	315	206	314	290	321	284	320	287	314	294
32nd Prec.	279	328	284	274	294	265	282	269	285	266	286	260	272	271
33rd Prec.	199	144	184	122	187	121	190	114	186	114	188	112	185	117
34th Prec.	168	268	160	245	158	238	165	232	168	220	187	234	174	228
35th Prec.	155	159	152	135	149	130	154	126	147	130	149	129	156	124
36th Prec.	99	174	99	153	110	143	115	136	112	137	118	137	110	137
37th Prec.	171	248	168	223	180	199	178	202	178	203	176	203	178	204
38th Prec.	115	193	103	176	105	169	113	164	112	163	112	184	117	160
39th Prec.	126	238	129	205	125	196	129	196	128	194	134	202	131	193
40th Prec.	150	186	141	154	151	139	149	136	150	137	150	139	153	139
41st Prec.	93	97	90	83	93	73	87	70	98	72	98	68	94	76
42nd Prec.	299	281	304	202	303	192	312	183	304	183	311	184	309	177
43rd Prec.	280	441	281	366	306	339	304	333	308	330	324	315	314	338
44th Prec.	358	420	342	366	363	331	366	331	359	331	381	319	360	332
45th Prec.	292	351	297	318	334	273	320	280	324	274	336	265	328	268
46th Prec.	291	319	277	268	295	232	300	237	292	235	317	219	305	236
47th Prec.	229	187	234	172	247	153	244	155	240	147	264	134	263	137
Lee Twp.—46th Prec.	409	451	410	378	427	345	432	336	429	331	451	318	438	325
48th Prec.	640	345	626	253	668	216	666	223	657	218	677	204	658	225
49th Prec.	378	333	374	288	400	261	389	263	388	263	399	262	393	265
50th Prec.	169	248	160	210	164	207	169	201	160	205	163	199	168	202
51st Prec.	138	224	124	182	117	168	121	175	130	170	128	169	130	166
52nd Prec.	223	222	155	185	201	125	157	163	151	169	210	161	203	169
53rd Prec.	165	222	133	190	141	166	176	168	128	166	170	162	173	167
54th Prec.	268	269	263	231	274	209	280	202	274	206	277	199	277	199
55th Prec.	199	246	194	217	204	208	202	202	207	196	205	199	199	204
56th Prec.	67	106	56	92	57	86	57	82	58	84	54	84	59	81
57th Prec.	146	268	148	228	164	202	168	197	164	203	165	196	165	203
58th Prec.	147	289	139	243	150	223	149	224	146	216	158	213	151	219
59th Prec.	198	339	175	298	189	269	189	175	184	273	188	273	197	263
60th Prec.	316	484	313	436	351	379	341	390	346	385	368	377	352	382
61st Prec.	190	320	174	290	180	276	188	278	181	278	190	280	192	274
62nd Prec.	198	350	192	308	217	268	206	264	207	278	219	264	210	270
63rd Prec.	214	316	205	260	218	234	214	242	212	240	225	231	223	237
64th Prec.	97	184	87	144	86	143	89	152	86	140	93	148	89	150
65th Prec.	71	177	74	159	78	140	82	144	74	147	85	144	77	150
Totals.....	23,647	23,506	23,230	19,924	24,459	17,928	24,647	17,954	24,388	17,930	25,389	17,354	24,690	18,001

COUNTY—Continued

Commerce Commission				Superintendent of Public Instruction		Judges of the Supreme Court										Congressman	
Looney Republican	Richardson Republican	Snyder Democrat	Walsh Democrat	Parker Republican	Naues Democrat	Garfield Republican	Oliver Republican	Wennerstrom Republican	Anderson Democrat	Mitchell Democrat	Richards Democrat	To Fill Vacancy Republican	Meser Democrat	Cunningham Republican	Browner Democrat		
440	413	297	304	428	312	426	417	415	297	317	306	416	299	444	230		
1,080	1,064	527	536	1,069	548	1,066	1,048	1,055	549	559	541	1,058	530	1,114	546		
808	791	316	313	805	331	810	788	805	311	341	316	802	306	830	333		
683	677	321	326	683	345	681	669	676	333	353	325	670	332	686	346		
494	485	151	164	485	174	492	484	490	152	165	157	478	160	487	174		
867	860	245	240	857	281	858	839	850	253	282	258	856	244	891	258		
404	395	169	170	396	174	388	390	395	176	180	176	383	171	397	186		
400	387	197	206	380	228	375	377	378	213	226	207	382	205	404	213		
861	849	206	211	828	250	841	822	821	215	261	215	842	220	843	245		
567	565	267	316	564	174	567	540	559	144	178	148	557	142	566	162		
14	12	45	47	15	46	18	13	14	49	50	49	16	46	16	48		
50	50	32	31	50	32	52	49	47	28	33	29	48	31	52	32		
271	267	239	239	271	244	267	268	263	241	250	240	266	239	270	251		
317	313	196	196	310	206	300	298	307	188	209	202	316	190	320	212		
204	209	169	168	218	169	214	202	209	175	183	173	210	169	216	185		
394	385	164	160	385	181	381	372	391	168	180	171	388	169	409	169		
414	412	178	178	402	196	409	392	399	183	197	180	406	182	417	191		
321	320	174	175	325	179	332	321	328	174	182	177	325	175	342	183		
498	492	257	254	500	264	486	476	480	268	280	265	488	262	494	280		
210	206	165	166	210	162	206	195	197	188	175	169	199	170	208	167		
262	250	320	322	270	227	261	250	259	231	233	225	250	220	272	228		
131	120	172	170	127	175	117	113	121	178	184	171	125	173	128	174		
148	144	163	170	155	160	144	170	142	170	177	170	142	168	153	172		
180	179	143	145	178	147	182	174	183	145	149	140	178	141	190	137		
75	73	48	53	79	53	73	71	65	50	58	55	74	53	83	51		
170	167	86	87	172	86	163	165	158	89	91	90	166	88	178	88		
213	210	193	190	201	207	208	204	201	191	199	189	199	183	214	196		
255	267	231	230	254	233	258	250	255	229	232	230	257	224	257	236		
316	311	207	211	326	208	302	299	305	215	226	218	309	207	319	217		
340	332	215	213	339	253	331	325	320	219	224	224	337	212	345	233		
305	306	292	291	308	300	303	301	304	296	305	293	307	283	332	294		
274	273	267	266	268	269	265	260	268	262	276	264	275	254	290	283		
184	178	112	111	189	114	181	182	181	115	119	117	181	111	197	118		
160	158	232	235	167	230	164	159	159	230	234	232	163	227	166	236		
153	148	124	126	150	123	149	148	148	126	125	123	140	126	147	129		
113	110	136	140	106	141	104	99	104	141	145	141	106	136	121	139		
178	168	203	202	171	205	169	165	162	211	209	211	173	200	175	213		
109	109	157	167	111	161	107	107	108	162	164	162	106	159	115	163		
124	125	193	190	132	189	125	120	122	187	197	197	126	196	134	199		
148	142	141	143	147	142	157	147	145	137	144	141	149	136	147	144		
90	91	74	74	95	70	89	88	91	76	80	77	89	74	98	75		
300	300	181	184	307	186	313	314	314	187	187	182	294	183	314	185		
312	308	322	331	307	333	295	288	299	338	348	335	300	326	297	322		
361	344	317	330	373	318	367	348	348	320	340	326	346	314	380	330		
323	312	263	273	327	264	314	309	310	274	283	270	317	272	313	295		
297	286	229	225	301	230	274	266	259	240	253	236	283	222	316	252		
256	263	135	138	251	148	253	244	241	148	156	153	249	145	252	146		
416	407	333	338	418	338	410	396	408	359	359	349	406	334	410	374		
656	646	219	222	651	632	624	628	635	238	236	233	653	218	653	258		
384	376	262	265	391	264	376	382	376	271	275	264	376	263	396	279		
161	156	194	204	160	199	152	150	150	209	208	204	152	197	164	224		
114	111	166	168	117	163	116	114	116	168	169	166	112	159	128	191		
353	346	204	207	364	199	335	332	330	224	225	223	331	214	343	226		
199	195	168	166	195	167	194	194	183	125	171	167	198	164	210	183		
172	166	168	165	126	164	139	169	168	168	116	164	143	161	177	178		
266	262	202	206	265	203	274	269	266	206	204	203	265	195	265	235		
202	194	191	199	203	194	197	189	190	207	215	202	195	194	203	219		
55	52	82	87	54	84	53	53	50	87	83	83	58	80	58	87		
158	157	198	203	162	197	166	167	167	203	203	200	167	198	102	209		
147	148	215	215	154	216	144	140	135	218	223	220	147	212	143	242		
183	174	270	271	186	270	178	178	173	276	280	272	175	270	188	288		
345	334	373	386	336	383	325	330	310	395	385	385	332	378	330	423		
175	173	272	278	176	274	182	177	177	270	270	270	183	270	191	282		
208	204	256	268	214	264	194	193	193	279	285	275	203	270	213	288		
222	205	231	237	218	233	218	180	203	243	250	239	207	234	224	249		
85	82	137	164	89	149	87	82	83	156	167	163	90	150	91	154		
81	78	139	144	81	138	76	74	76	149	148	145	83	137	85	162		
24,188	23,660	17,790	18,018	24,130	18,149	23,708	23,265	23,378	18,139	18,699	18,095	23,684	17,683	24,658	18,975		

Fifth District

STORY

PRECINCTS	Governor		Lieutenant Governor		Secretary of State		Auditor of State		Treasurer of State		Secretary of Agriculture		Attorney General	
	Blue Republican	Miles Democrat	Evans Republican	Allen Democrat	Bergeson Republican	Hogan Democrat	Akers Republican	Yager Democrat	Grimes Republican	Smith Democrat	Linn Republican	McMahon Democrat	Rankin Republican	Keppard Democrat
Ames—1st Ward.....	368	200	375	158	382	150	385	147	392	142	394	145	384	144
2nd Ward.....	696	326	716	267	746	222	747	220	750	222	765	210	740	228
3rd Ward.....	178	161	185	139	186	130	187	125	192	122	198	118	193	119
4th Ward.....	885	490	868	439	890	391	903	390	875	406	955	341	915	284
Collins Twp.....	92	62	98	56	88	49	89	47	91	45	90	47	89	45
Franklin Twp.....	68	74	67	67	65	67	65	64	68	61	71	59	72	60
Grant Twp.....	36	52	39	45	44	39	44	39	43	39	46	38	42	41
Howard Twp.....	193	169	182	140	188	131	189	127	185	130	194	120	187	122
Indian Creek Twp.....	174	107	166	86	162	78	180	81	186	80	174	70	184	81
Kelley.....	42	39	41	37	42	34	41	34	44	31	44	30	45	30
Lafayette Twp.....	46	37	35	36	37	33	37	34	39	33	41	32	39	31
Lincoln Twp.....	135	75	138	59	134	55	141	53	141	50	145	47	143	48
Millford Twp.....	37	47	33	42	35	36	37	35	37	34	37	32	37	29
Nevada—1st Ward.....	128	75	127	59	136	50	133	51	133	52	139	46	133	49
2nd Ward.....	75	60	71	46	73	41	74	41	73	40	75	39	74	36
3rd Ward.....	128	57	131	44	130	43	131	41	129	42	132	39	135	37
4th Ward.....	143	50	150	35	148	31	156	29	155	28	156	31	151	28
Nevada Twp.....	34	31	29	29	31	24	34	23	34	22	37	22	33	22
New Albany Twp.....	92	103	96	91	98	84	95	85	100	84	101	84	101	81
Ontario.....	44	37	44	32	46	31	46	29	48	28	48	29	49	27
Palestine No. 1.....	77	72	70	62	74	57	73	57	74	56	74	59	74	55
Palestine No. 2.....	99	75	94	64	97	58	99	56	97	52	97	58	91	57
Richland Twp.....	49	46	44	41	48	36	47	39	46	37	47	37	51	33
Sherman Twp.....	37	15	32	12	31	7	33	9	33	7	34	8	33	7
Story City.....	278	164	255	132	270	107	264	107	269	104	266	108	262	104
Union Twp.....	91	86	88	79	88	74	89	70	88	67	87	67	86	68
Warren Twp.....	102	53	99	45	102	36	101	38	102	40	101	35	105	33
Washington Twp.....	60	50	53	42	53	41	55	39	58	39	59	40	58	39
Totals.....	4,387	2,813	4,321	2,381	4,430	2,136	4,461	2,106	4,462	2,103	4,617	1,991	4,486	2,038

WARREN

Belmont.....	133	88	133	78	135	74	142	76	136	72	141	68	139	70
Greenfield.....	143	142	142	125	149	115	150	113	154	111	156	110	154	114
Jackson.....	88	46	89	37	90	34	90	34	90	33	93	34	88	35
Jefferson.....	45	80	46	75	48	71	47	73	47	72	50	72	48	73
Liberty.....	93	117	92	108	97	99	100	96	102	96	97	98	103	96
Lincoln.....	81	99	76	90	83	82	89	80	89	80	93	79	88	81
Linn.....	207	109	203	91	210	78	219	75	221	69	231	64	219	70
Otter.....	139	156	135	145	138	138	146	136	140	135	144	133	145	132
Palmyra.....	65	41	67	37	69	32	69	33	72	32	73	32	71	32
Richland.....	75	51	76	50	77	47	75	45	73	47	75	47	74	47
Squaw.....	78	63	77	59	79	58	82	52	83	52	87	50	82	50
Union.....	72	39	75	33	78	27	77	27	78	28	79	27	77	28
Virginia.....	128	55	126	49	120	42	122	41	123	40	126	39	122	39
Washington—1st Ward.....	151	107	152	90	160	84	156	83	162	81	160	81	167	80
2nd Ward.....	177	83	177	75	181	67	185	65	195	59	190	60	186	63
3rd Ward.....	378	136	386	113	394	100	395	102	401	98	405	96	395	104
4th Ward.....	166	94	163	83	169	78	168	81	171	75	169	76	166	76
White Breast.....	223	87	227	60	237	54	236	54	234	55	271	52	267	52
White Oak.....	85	150	81	145	85	130	87	129	88	130	86	128	87	129
Totals.....	54	34	55	31	58	28	67	28	62	25	62	24	60	24
Totals.....	2,578	1,777	2,581	1,577	2,664	1,438	2,689	1,422	2,721	1,390	2,788	1,370	2,728	1,396

COUNTY

Commerce Commission				Superintendent of Public Instruction		Judges of the Supreme Court								Congressman	
Long Republican	Richardson Republican	Snyder Democrat	Walsh Democrat	Parker Republican	Names Democrat	Garfield Republican	Oliver Republican	Wennerstrom Republican	Anderson Democrat	Mitchell Democrat	Richards Democrat	To Fill Vacancy Hays Republican	Messer Democrat	Cunningham Republican	Browner Democrat
379	370	141	148	353	168	419	370	368	125	155	140	379	135	368	150
726	731	219	216	684	277	787	727	732	201	219	205	730	202	736	229
182	183	113	119	178	123	218	183	181	99	121	114	185	108	191	118
886	883	381	381	835	462	956	869	984	338	409	371	883	356	858	451
84	84	47	46	81	53	85	81	81	47	52	60	84	44	88	48
07	65	56	57	68	57	74	64	62	56	59	60	67	57	69	59
41	40	38	37	44	38	45	39	40	38	40	40	37	40	44	38
179	178	124	115	195	117	197	185	174	119	124	119	174	122	186	120
165	157	73	75	169	77	172	161	153	70	74	72	167	69	172	75
41	39	32	38	36	33	47	43	43	28	29	30	44	27	45	27
36	34	32	33	37	33	42	35	31	34	34	36	32	33	36	35
138	134	48	50	143	45	142	132	133	46	50	50	132	40	138	50
32	32	31	32	35	33	38	32	32	32	32	32	32	31	33	37
129	126	48	50	129	51	137	126	124	44	52	51	124	44	131	47
67	69	36	35	72	35	75	69	68	34	37	33	67	33	71	34
130	130	35	37	131	37	136	128	128	35	38	38	129	34	133	34
149	147	26	29	144	41	152	143	142	31	36	32	141	26	149	33
31	29	23	33	34	23	36	29	31	21	24	24	32	22	33	22
98	94	81	81	98	83	103	96	92	77	79	81	98	74	98	78
44	45	28	29	46	26	51	45	45	24	29	26	42	27	45	27
69	70	53	55	70	56	80	75	71	49	53	52	70	53	77	54
89	90	57	57	95	59	95	83	83	56	61	59	82	57	88	60
45	48	34	35	48	36	51	50	48	32	32	33	50	34	57	32
33	32	8	7	31	7	39	31	81	6	10	8	32	6	34	7
243	247	97	92	260	105	277	234	231	97	102	93	253	87	267	93
81	78	62	65	90	62	93	83	77	60	64	63	80	61	82	66
96	97	37	33	98	37	104	91	95	35	41	35	95	32	101	32
52	56	41	39	57	41	57	50	50	39	41	39	49	41	55	40
4,310	4,299	2,001	2,022	4,259	2,215	4,708	4,254	4,330	1,873	2,098	1,986	4,289	1,906	4,385	2,098

COUNTY

138	152	68	69	134	71	133	136	132	70	72	137	66	143	74	
154	148	111	113	145	119	150	149	148	111	112	110	160	106	165	106
88	87	35	35	89	34	84	84	82	36	36	36	83	32	85	42
48	50	71	68	48	73	56	45	47	68	77	79	55	65	61	71
100	100	99	98	102	101	98	99	97	100	101	100	104	94	104	99
84	83	81	83	86	83	82	82	86	78	80	78	82	74	82	80
212	208	75	73	221	75	218	217	216	66	68	68	223	64	229	71
144	143	135	137	142	138	132	132	131	136	135	133	140	135	153	127
71	68	33	35	67	37	69	64	69	32	33	31	72	33	67	35
74	73	45	47	68	61	73	69	70	44	49	47	78	42	80	45
81	81	51	49	79	54	82	79	76	51	50	50	89	46	80	54
78	77	26	27	79	25	80	77	78	28	28	29	80	24	80	27
122	119	37	40	119	45	121	117	118	36	39	38	130	37	127	40
154	152	84	82	151	85	153	153	149	83	84	82	153	80	159	84
183	183	61	63	185	64	184	178	180	61	65	65	196	42	187	65
395	396	97	100	373	122	388	383	384	98	104	99	401	91	396	101
167	164	78	77	171	76	164	165	161	78	78	78	170	73	175	74
231	233	51	55	224	60	232	236	221	53	53	52	242	46	234	58
84	84	130	127	84	133	83	81	90	134	134	131	94	127	93	123
68	57	28	28	61	26	58	55	56	26	26	25	58	26	64	25
2,667	2,656	1,392	1,404	2,628	1,469	2,641	2,601	2,599	1,389	1,420	1,403	2,757	1,303	2,764	1,404

Sixth District

BOONE

PRECINCTS	Governor		Lientenant Governor		Secretary of State		Auditor of State		Treasurer of State		Secretary of Agriculture		Attorney General	
	Blue Republican	Miles Democrat	Evans Republican	Allen Democrat	Bergeson Republican	Hogan Democrat	Akers Republican	Yager Democrat	Grimes Republican	Smith Democrat	Linn Republican	McMahon Democrat	Hankin Republican	Keppord Democrat
Amaqua Twp.....	36	41	32	28	32	29	38	23	35	22	40	20	33	21
Beaver Town.....	45	19	36	16	39	15	43	12	43	12	46	13	43	13
Beaver Twp.....	46	42	44	33	44	29	48	29	50	26	55	26	51	23
Boone—1st Ward.....	149	184	145	148	143	143	153	130	152	133	158	127	157	127
2nd Ward.....	508	370	492	293	502	256	524	251	513	257	540	241	524	245
3rd Ward.....	500	259	501	179	511	149	513	144	517	141	516	148	510	145
4th Ward.....	280	318	275	259	285	229	285	219	284	224	301	213	294	210
5th Ward.....	194	175	184	121	183	99	195	97	194	97	197	91	189	97
Cass Twp.....	40	58	40	45	40	44	44	39	48	40	45	37	44	38
Colfax Twp.....	55	74	60	61	55	56	52	57	56	54	67	52	55	51
Des Moines Twp.....	126	117	126	86	131	66	129	65	134	66	140	55	128	66
Dodge Twp.....	44	91	38	69	35	68	41	65	40	64	49	60	46	59
Douglas Twp.....	272	276	266	238	251	229	260	223	256	227	251	221	256	221
Fraser Town.....	17	30	12	26	11	23	13	23	14	23	11	23	14	23
Garden Twp.....	59	39	53	36	58	29	58	28	56	30	60	24	58	30
Grant Twp.....	113	91	107	70	115	56	115	57	118	53	123	48	121	50
Harrison Twp.....	57	48	52	46	55	43	55	40	58	38	66	33	54	36
Hickory Grove.....	22	11	20	9	19	8	18	10	19	10	18	9	19	8
Jackson Twp.....	81	58	85	44	84	40	83	41	88	40	86	40	85	40
Luther Town.....	58	42	58	32	57	32	58	29	59	29	58	30	58	29
Mary Twp.....	64	64	58	54	57	46	51	46	60	46	71	36	62	40
Moningona.....	18	25	14	21	13	19	16	17	14	18	16	18	16	19
Ogden Town.....	318	177	304	136	302	124	306	114	308	117	310	112	306	112
Peoples Twp.....	43	47	46	32	63	24	53	27	53	25	58	21	55	23
Pilot Mound Twp.....	56	65	51	47	51	44	51	42	53	41	69	31	56	37
Union Twp.....	56	55	56	47	62	39	56	42	59	42	63	36	58	41
Worth Twp.....	35	15	29	13	29	12	29	12	30	10	33	8	29	10
Totals.....	3,292	2,789	3,173	2,185	3,222	1,951	3,307	1,884	3,319	1,885	3,448	1,773	3,322	1,814

CALHOUN

Lincoln.....	182	149	184	126	190	115	192	113	191	114	196	113	192	111
Sberman.....	29	23	23	20	24	19	27	17	25	18	26	18	23	18
Butler No. 1.....	180	102	143	67	145	66	142	65	140	65	148	68	147	60
Butler No. 2.....	38	31	44	24	43	24	43	23	44	22	46	21	44	22
Williams.....	19	32	19	27	18	25	18	24	17	23	16	26	18	22
Garfield.....	29	45	26	39	36	29	36	28	33	29	41	25	33	30
Twin Lakes.....	29	50	29	42	31	39	31	38	31	39	31	41	30	38
Center.....	34	26	37	16	35	18	36	15	38	16	37	15	36	15
Greenfield.....	39	42	40	33	42	28	39	31	42	31	42	27	39	24
Cedar No. 1.....	41	40	40	30	41	25	38	25	40	25	39	30	40	25
Cedar No. 2.....	38	24	32	16	32	8	37	9	27	7	33	9	32	8
Logan.....	34	28	37	20	40	17	39	17	41	16	40	17	40	16
Lake Creek.....	29	38	31	31	32	26	33	24	34	25	35	25	36	24
Elm Grove No. 1.....	18	23	17	21	13	21	15	20	14	21	13	21	15	19
Elm Grove No. 2.....	30	13	29	13	31	9	31	9	30	9	29	11	30	10
Jackson.....	17	35	18	3	18	28	22	23	17	31	23	28	18	27
Calhoun.....	36	24	35	17	38	13	38	12	39	11	41	11	38	11
Union.....	164	97	155	80	157	70	155	72	156	72	152	77	153	73
Reading.....	80	54	81	85	85	25	88	25	87	24	85	29	85	24
Rockwell City No. 1.....	175	131	178	105	186	89	186	91	182	87	192	84	186	83
Rockwell City No. 2.....	143	75	148	58	152	50	150	45	153	44	157	45	158	48
Lake City No. 1.....	142	74	135	62	138	52	138	55	140	54	138	52	140	99
Lake City No. 2.....	132	81	134	63	136	60	138	59	137	58	139	60	138	61
Totals.....	1,623	1,231	1,618	946	1,653	854	1,681	840	1,676	839	1,599	853	1,666	818

COUNTY

Commerce Commission				Superintendent of Public Instruction		Judges of the Supreme Court								Congressman		
Long Republican	Richardson Republican	Snyder Democrat	Walsh Democrat	Parker Republican	Nance Democrat	Garfield Republican	Oliver Republican	Wernerstrom Republican	Anderson Democrat	Mitchell Democrat	Richards Democrat	To Fill Vacancy	Hayes Republican	Messer Democrat	Dooliver Republican	Johnson Democrat
36	35	22	19	36	21	35	29	28	20	25	26	28	22	46	18	
41	39	11	12	43	17	40	40	37	15	14	15	40	14	47	13	
43	44	32	28	47	31	47	44	45	28	33	25	47	26	48	27	
158	157	119	116	149	117	180	145	138	122	135	132	140	127	148	130	
522	520	238	235	511	248	543	484	490	235	269	243	498	238	513	257	
519	494	144	143	510	149	509	498	494	144	170	147	452	141	518	142	
292	280	207	209	292	207	292	271	268	207	222	210	259	220	292	209	
187	183	96	92	195	88	194	186	183	91	102	95	178	93	192	96	
39	43	38	34	56	29	40	40	38	33	37	39	43	35	45	33	
56	51	54	51	59	54	58	52	48	52	57	57	58	55	55	56	
127	129	55	52	135	64	132	114	123	65	80	67	121	62	135	61	
41	38	60	59	45	58	43	37	38	59	66	62	44	54	42	63	
258	254	225	220	265	225	262	249	241	220	233	229	255	219	257	227	
14	16	22	20	17	16	12	13	11	22	23	23	14	22	15	20	
48	48	32	32	53	28	55	51	50	28	34	32	52	31	51	31	
109	110	53	49	118	45	115	100	108	49	64	60	109	50	137	42	
56	59	35	33	58	38	53	51	52	26	41	40	54	38	60	35	
18	16	8	7	15	8	20	19	18	8	9	7	14	10	17	10	
84	84	40	5	82	38	84	80	82	48	45	41	85	39	89	39	
57	55	32	30	60	33	56	57	57	28	30	28	68	28	62	30	
59	57	42	38	62	44	59	53	51	38	45	41	54	43	65	38	
9	10	18	14	16	14	11	10	10	16	16	16	11	15	13	19	
300	293	111	114	310	107	302	297	289	111	123	117	294	113	324	105	
50	51	26	23	56	27	50	46	48	27	28	27	48	27	52	22	
53	53	37	37	59	42	55	46	48	38	46	40	49	38	62	40	
58	53	40	42	60	42	61	55	56	37	42	41	55	41	60	41	
29	29	7	7	26	11	28	28	27	9	9	9	27	8	31	9	
3,261	3,116	1,814	1,781	3,335	1,798	3,316	3,085	3,078	1,788	1,998	1,859	3,123	1,809	3,375	1,813	

COUNTY

183	171	114	122	184	112	170	166	188	113	136	115	171	109	196	98
24	23	18	20	25	18	21	22	21	17	19	16	20	17	29	14
138	133	61	66	147	54	138	144	135	138	60	54	138	54	164	47
44	42	22	24	44	21	45	44	41	21	22	22	42	22	44	22
15	14	22	26	17	21	10	13	11	24	25	22	10	21	17	23
33	31	29	32	33	31	33	32	28	27	30	33	37	26	45	21
29	28	40	41	32	42	27	28	27	40	40	39	28	39	36	35
32	32	18	18	36	15	36	34	35	15	17	15	35	15	36	16
36	34	25	27	38	27	41	33	35	25	33	26	38	28	49	28
39	37	24	25	39	28	38	36	35	24	28	24	39	25	45	22
28	26	9	12	30	12	28	27	25	8	15	9	27	12	40	6
38	38	15	16	35	17	30	37	31	22	19	17	36	14	43	18
33	34	26	25	38	25	33	33	32	25	28	27	34	23	34	21
16	15	18	18	13	20	13	13	12	21	21	13	14	20	14	21
29	28	10	9	30	11	29	30	29	11	10	10	28	11	32	7
17	17	25	27	17	27	16	19	18	25	21	27	16	24	22	22
36	38	14	14	34	17	40	40	39	9	13	10	38	8	46	10
164	144	68	76	153	76	148	142	140	69	82	69	145	61	170	56
80	79	24	27	86	23	80	81	77	22	30	25	79	21	92	23
178	174	82	86	190	84	180	167	172	82	96	81	178	77	191	78
151	147	47	52	147	54	148	148	147	54	59	53	146	50	159	48
194	180	51	53	183	55	131	129	127	46	54	51	128	44	139	43
133	131	59	58	138	67	135	134	135	58	58	55	133	53	143	51
1,600	1,643	819	874	1,638	848	1,572	1,550	1,521	899	916	814	1,558	793	1,780	723

Sixth District

CARROLL

PRECINCTS	Governor		Lieutenant Governor		Secretary of State		Auditor of State		Treasurer of State		Secretary of Agriculture		Attorney General	
	Blue Republican	Miles Democrat	Evans Republican	Allen Democrat	Bragson Republican	Hogan Democrat	Akers Republican	Yeager Democrat	Grimes Republican	Smith Democrat	Linn Republican	McMahon Democrat	Rankin Republican	Keyford Democrat
Jasper.....	106	58	101	47	102	45	102	45	104	43	100	47	102	43
Sheridan No. 1.....	39	31	37	24	38	25	38	26	36	27	34	28	38	25
Sheridan No. 2.....	84	49	35	35	38	30	35	32	34	33	38	31	38	31
Knist.....	43	204	34	162	26	161	27	154	34	151	45	150	25	137
Wheatland No. 1.....	47	172	49	134	48	131	47	126	55	118	51	126	49	120
Wheatland No. 2.....	39	58	41	49	47	40	48	39	48	38	47	42	44	35
Arcadia.....	116	147	109	114	105	101	107	99	109	95	109	110	104	92
Maple River.....	49	192	45	161	46	160	48	155	51	154	48	150	50	147
Carroll No. 1.....	281	258	220	212	221	208	214	202	225	177	206	217	218	191
Carroll No. 2.....	405	416	382	354	401	308	404	303	432	299	408	321	413	293
Carroll No. 3.....	81	244	70	207	77	181	75	191	87	182	77	199	81	176
Carroll No. 4.....	100	286	73	248	71	248	66	243	73	244	70	250	77	235
Grant.....	69	80	56	57	63	45	56	50	59	47	62	50	58	46
Glidden No. 1.....	204	117	205	87	210	79	206	86	211	85	208	93	207	86
Glidden No. 2.....	49	28	44	25	45	25	44	24	46	23	45	25	46	23
Richard.....	63	21	57	20	61	15	63	14	66	9	67	10	64	11
Pleasant Valley.....	28	165	29	141	33	129	31	131	40	119	27	134	36	118
Roselle No. 1.....	41	101	35	76	29	74	32	71	38	69	31	80	29	67
Roselle No. 2.....	71	103	64	64	64	62	57	61	55	63	50	73	57	58
Washington.....	55	81	45	68	44	76	43	64	49	58	36	89	47	55
Ewaldt.....	42	69	36	59	39	55	38	57	43	48	30	75	38	47
Warren.....	314	414	284	366	275	350	272	365	285	339	213	461	279	341
Eden.....	101	208	78	160	73	156	77	151	74	152	62	199	77	140
Newton.....	74	211	65	165	61	181	59	187	71	184	60	174	62	153
Union.....	355	243	351	215	364	187	358	204	369	190	374	196	369	181
Totals.....	2,757	3,956	2,543	3,240	2,577	3,090	2,543	3,060	2,704	2,905	2,496	3,370	2,608	2,856

CRAWFORD

Airon.....	89	27	24	23	24	23	23	28	25	28	80	24	24	81
Boyer Twp.....	89	40	80	37	85	31	82	34	84	31	78	39	83	34
Charter Oak Twp.....	248	195	189	192	217	162	196	175	194	181	213	163	208	180
Deloit.....	48	56	36	49	34	43	31	48	42	40	38	45	36	39
Denison City—1st Ward.....	266	132	247	113	249	101	237	107	244	96	247	108	246	105
2nd Ward.....	188	147	153	130	164	130	160	127	172	127	163	139	171	125
3rd Ward.....	417	244	350	202	370	203	360	200	373	191	373	212	376	190
Denison Twp.....	72	66	64	54	60	54	59	55	60	51	65	57	60	51
East Boyer Twp.....	42	54	38	47	44	40	42	43	46	42	48	41	41	42
Goodrich Twp.....	65	49	48	46	50	44	43	43	47	41	53	45	42	43
Hanover Twp.....	90	67	56	57	62	48	56	47	60	48	57	52	54	46
Haves.....	39	40	35	38	31	37	31	35	35	33	31	45	33	32
Iowa Twp.....	39	58	41	51	42	41	39	45	44	41	36	60	43	41
Jackson.....	55	87	53	80	51	81	51	80	50	78	57	75	52	79
Kiron.....	124	82	125	58	140	38	131	47	141	40	144	43	142	34
Milford Twp.....	40	39	38	35	38	34	35	36	39	34	38	36	41	32
Morgan Twp.....	79	42	55	40	55	38	48	41	47	45	48	45	47	39
Nishnabotna Twp.....	226	190	237	158	240	149	235	151	243	146	227	189	241	146
Paradise Twp.....	41	29	35	25	36	24	37	22	35	24	40	23	35	26
Ricketts.....	38	46	29	46	32	43	29	46	34	41	35	40	33	44
Schleswig.....	279	139	186	152	181	146	160	158	170	159	171	160	187	146
Soldier Twp.....	40	35	31	37	37	25	34	27	33	28	23	28	33	25
Stockholm Twp.....	73	91	72	78	77	58	76	69	77	68	73	77	75	68
Union Twp.....	142	97	130	93	131	88	123	91	131	89	135	84	131	87
Vail.....	106	127	91	120	84	124	86	114	89	111	89	130	86	112
Washington Twp.....	61	54	48	55	60	54	47	55	49	54	50	55	51	54
Westside.....	69	70	88	67	84	65	81	63	88	58	97	59	88	60
Willow Twp.....	99	60	43	62	48	59	40	62	43	58	41	67	41	63
Totals.....	3,115	2,363	2,622	2,145	2,716	1,976	2,681	2,045	2,695	1,978	2,710	2,121	2,880	1,944

COUNTY

Commerce Commission				Superintendent of Public Instruction		Judges of the Supreme Court								Congressman	
Long Republican	Richardson Republican	Snyder Democrat	Walsh Democrat	Parker Republican	Nance Democrat	Garfield Republican	Oliver Republican	Wennerstrom Republican	An'erson Democrat	Mitchell Democrat	Richards Democrat	To Fill Vacancy Republican	Messer Democrat	Dolliver Republican	Johnson Democrat
100	103	41	41	105	43	100	97	97	89	44	41	99	41	111	87
36	34	24	25	40	23	38	37	35	24	24	22	37	37	41	20
36	36	31	29	39	27	32	32	31	30	30	28	33	30	40	24
26	24	138	138	30	142	26	25	20	145	147	189	23	142	41	113
46	47	120	122	63	119	39	36	39	124	125	123	40	121	73	97
43	42	38	37	48	34	43	39	41	37	40	36	44	37	47	38
99	100	95	94	117	87	102	104	104	94	91	84	102	87	116	81
47	43	147	150	48	145	45	45	42	150	144	141	45	147	56	126
211	201	189	194	226	187	201	195	191	198	198	195	189	194	248	159
402	398	284	280	415	289	386	384	379	299	308	296	378	296	456	245
74	70	177	181	82	178	70	70	68	188	188	182	71	178	98	154
88	55	230	230	84	225	69	70	62	239	242	238	61	239	104	198
58	54	45	48	78	49	52	52	50	46	49	46	54	44	68	37
203	198	82	80	214	87	205	201	200	82	83	81	201	80	224	69
46	42	17	21	47	21	43	46	43	22	17	21	41	20	51	19
61	59	14	14	64	13	57	57	54	15	18	17	56	17	65	12
32	29	130	128	31	120	33	35	33	127	118	116	30	122	37	109
31	33	68	67	30	73	27	28	25	73	73	69	27	70	42	62
50	47	64	65	57	57	52	46	47	61	66	61	48	65	63	49
36	46	57	60	46	54	84	34	32	63	59	60	39	58	50	49
30	30	54	55	38	53	28	28	28	54	50	51	27	50	44	41
279	265	339	346	308	334	262	267	255	347	346	345	271	303	310	318
74	65	144	143	77	141	65	60	62	144	146	144	66	142	91	135
62	61	148	149	70	160	56	55	53	154	151	148	55	159	68	143
362	358	179	185	385	174	360	358	352	178	187	181	355	181	384	170
2,512	2,443	2,855	2,883	2,713	2,824	2,425	2,401	2,343	2,931	2,942	2,865	2,392	2,844	2,928	2,505

COUNTY

23	22	25	23	81	21	25	21	21	21	26	25	23	22	25	22
81	81	31	33	80	31	81	83	81	32	34	32	50	33	80	33
202	199	156	161	208	158	192	192	183	168	165	167	190	160	202	151
30	29	29	38	37	40	36	37	32	42	42	43	37	75	34	41
245	279	92	100	232	109	241	239	236	98	101	99	231	96	244	98
162	160	119	128	164	126	158	162	153	128	128	127	154	126	161	116
358	355	191	198	353	201	361	363	345	191	192	192	349	190	372	180
57	55	50	52	53	56	51	54	53	53	52	49	54	48	57	46
40	38	43	39	43	40	39	41	40	41	40	38	39	38	45	36
46	46	40	41	47	38	41	43	40	44	43	43	40	38	44	35
59	56	41	42	57	42	47	50	44	53	47	60	48	47	58	43
31	29	33	34	28	41	28	32	24	35	36	36	26	33	39	30
45	42	39	36	42	43	38	36	38	42	44	44	42	42	39	39
53	52	79	81	53	77	61	51	51	78	80	80	50	70	53	76
135	148	33	32	136	37	129	141	130	47	33	40	138	34	149	29
36	37	34	32	38	34	35	33	33	39	37	36	37	32	35	33
43	41	38	42	48	38	38	43	38	47	39	43	42	40	41	42
240	238	145	144	241	140	226	229	223	144	148	142	233	135	231	133
34	34	23	23	30	26	32	37	31	24	21	25	33	22	34	23
30	31	39	42	29	43	30	31	29	43	42	39	28	42	30	43
167	163	138	144	165	145	143	167	144	152	148	148	148	147	167	131
33	28	26	27	28	29	31	38	31	27	22	28	30	26	36	23
78	74	68	67	72	69	72	70	66	69	73	71	73	66	79	63
131	129	86	85	131	87	128	126	120	85	84	88	127	81	128	80
84	83	111	126	61	112	82	83	78	117	120	114	82	114	94	106
51	49	49	54	53	48	45	51	44	52	50	53	49	50	53	47
81	81	63	58	67	54	78	78	73	58	57	65	76	62	81	61
39	41	68	60	38	60	38	39	35	61	59	59	36	57	39	54
2,613	2,620	1,879	1,943	2,621	1,944	2,496	2,563	2,416	1,989	1,963	1,965	2,493	1,916	2,650	1,804

Sixth District

EMMET

PRECINCTS	Governor		Lieutenant Governor		Secretary of State		Auditor of State		Treasurer of State		Secretary of Agriculture		Attorney General	
	Blue Republican	Miles Democrat	Evans Republican	Allen Democrat	Bergeson Republican	Hagan Democrat	Akers Republican	Yager Democrat	Grimes Republican	Smith Democrat	Linn Republican	McMahon Democrat	Rankin Republican	Kepford Democrat
Armstrong Grove Twp...	164	129	161	107	160	104	151	116	165	101	166	103	170	97
Center Twp...	43	23	41	20	43	19	40	31	43	20	42	20	44	15
Denmark	97	111	100	94	107	85	100	94	105	86	107	85	108	77
Ellsworth Twp...	31	22	28	19	30	15	30	17	30	16	31	16	31	14
Emmet Twp...	27	32	24	29	32	22	25	28	28	22	30	24	28	20
Estherville Twp...	49	26	49	23	49	23	46	22	46	21	50	21	49	20
Estherville—1st Ward	215	149	210	131	217	123	209	133	214	122	217	122	219	119
2nd Ward	301	183	307	151	329	128	321	137	323	130	321	131	323	129
3rd Ward	250	158	257	130	264	121	251	133	259	123	262	120	260	124
High Lake Twp...	43	32	41	27	43	18	42	23	46	22	48	20	48	20
Iowa Lake Twp...	26	18	26	17	26	17	26	17	25	16	24	17	25	16
Jack Creek Twp...	24	27	24	21	26	19	22	21	25	18	26	19	24	19
Lincoln Twp...	59	32	59	15	61	13	58	17	61	14	60	15	59	15
Swan Lake Twp...	68	23	67	16	70	13	64	15	69	13	66	11	66	13
Twelve Mile Lake Twp...	40	24	39	25	46	18	39	23	40	22	41	23	41	23
Wallingford	45	24	46	15	54	9	48	12	50	10	51	10	51	10
Totals	1,482	1,003	1,480	840	1,567	747	1,471	829	1,529	755	1,543	767	1,546	730

GREENE

Bristol	55	55	49	44	53	37	56	35	57	36	61	33	59	32
Cedar	16	35	16	33	15	32	16	32	17	31	16	32	15	32
Dawson	38	36	35	35	39	30	39	30	42	29	39	31	41	30
Franklin	62	36	60	27	60	26	60	25	61	27	60	27	62	24
Grant	41	20	35	20	38	15	38	15	38	16	38	15	39	14
Greenbrier	70	30	68	19	63	20	65	19	67	20	70	20	64	19
Hardin	47	25	45	20	41	20	40	21	44	18	49	16	46	17
Highland	122	99	111	81	119	67	127	64	125	68	129	63	128	62
Jackson	33	35	34	27	35	25	37	24	38	23	37	22	36	22
Jefferson—1st Ward	242	168	251	132	268	115	263	114	265	114	263	115	261	110
2nd Ward	183	140	180	110	184	98	185	97	182	97	187	93	185	93
3rd Ward	285	164	300	104	307	84	308	84	311	83	315	83	303	82
Junction No. 1	143	92	145	72	151	61	154	60	154	62	154	61	151	63
Junction No. 2	54	19	57	11	57	9	58	9	58	9	58	5	58	8
Junction No. 3	35	17	36	9	38	10	32	9	33	11	36	9	33	10
Kendrick	65	33	56	29	60	23	57	25	61	27	63	23	58	24
Paton	149	92	146	69	146	57	149	54	149	56	156	53	154	51
Seranton	275	157	280	103	269	94	276	87	273	92	278	88	274	85
Washington	125	122	127	106	133	96	141	91	133	93	142	91	139	93
Willow	85	47	88	34	88	29	84	31	88	32	88	33	86	29
Totals	2,075	1,422	2,068	1,085	2,098	948	2,135	928	2,146	944	2,189	916	2,142	901

HAMILTON

Blairsburg Twp...	91	65	98	47	104	39	107	38	106	39	105	39	105	40
Cass Twp...	68	49	70	29	76	26	75	23	79	24	82	23	77	22
Clear Lake	115	95	120	71	120	65	123	64	125	66	131	63	125	65
Ellsworth	100	72	102	60	103	54	102	54	101	56	105	54	99	52
Freedom Twp...	71	33	73	24	73	23	71	23	72	23	73	24	70	23
Fremont Twp...	41	30	45	22	44	19	44	18	46	18	44	21	49	15
Hamilton	44	41	48	35	52	31	52	30	52	30	54	27	54	28
Independence Twp...	93	72	99	52	95	49	97	50	97	52	99	46	95	50
Liberty Twp...	103	53	99	42	93	38	96	36	98	37	97	36	94	39
Lincoln Twp...	173	88	171	70	179	56	180	58	175	61	187	53	177	62
Lyon Twp...	324	199	306	149	301	133	305	131	308	130	318	125	311	124
Marion	172	66	169	60	174	52	174	52	173	53	180	49	178	61
Rose Grove Twp...	65	36	58	26	58	22	59	22	61	21	61	22	60	23
Scott	55	44	57	40	61	37	61	38	63	35	63	35	62	36
Webster Twp...	29	57	29	50	37	39	38	39	35	38	38	40	36	38
Williams Twp...	120	79	128	58	127	50	130	50	127	47	132	48	131	44
Webster City—1st Ward	112	97	121	60	122	77	127	73	128	72	129	72	129	71
2nd Ward	215	118	213	98	90	82	224	84	227	79	228	81	228	82
3rd Ward	395	177	414	132	426	119	423	118	428	117	435	113	425	130
4th Ward	284	198	300	163	307	149	308	149	310	149	316	148	313	143
5th Ward	38	43	39	40	44	34	43	35	43	33	45	33	43	35
Totals	2,708	1,711	2,759	1,343	2,690	1,194	2,837	1,183	2,854	1,177	2,921	1,147	2,862	1,153

COUNTY

Commerce Commission				Superintendent of Public Instruction		Judges of the Supreme Court								Congressman	
Long Republican	Richardson Republican	Snyder Democrat	Wahl Democrat	Parker Republican	Naves Democrat	Garfield Republican	Oliver Republican	Wengerstrom Republican	Anderson Democrat	Mitchell Democrat	Richards Democrat	To Fill Vacancy Hays Republican	Messer Democrat	Dolliver Republican	Johnson Democrat
162	163	97	101	163	102	164	165	161	99	100	98	155	88	178	95
42	43	16	16	19	43	19	41	40	19	19	18	40	13	44	16
106	103	79	80	109	82	103	98	100	88	89	87	93	66	115	74
30	29	16	18	31	16	30	29	15	16	15	28	18	34	34	14
28	29	19	21	29	28	28	26	25	20	25	24	23	24	27	34
48	48	20	20	48	21	42	45	44	31	22	20	45	21	54	1
313	214	121	121	215	127	216	214	213	122	126	120	211	100	219	117
329	327	128	124	323	137	319	267	313	126	130	128	307	114	328	133
264	266	116	119	254	127	253	250	250	122	123	119	251	107	275	119
47	46	21	21	49	20	42	41	40	24	23	23	45	20	50	18
25	24	16	17	25	16	25	23	23	16	17	18	28	16	30	13
23	22	19	19	26	19	22	22	20	21	21	19	21	21	28	19
59	59	15	13	58	18	59	53	58	15	15	15	57	12	56	16
64	66	12	11	68	13	65	63	64	11	12	12	65	12	71	11
40	40	3	2	40	22	40	38	38	22	24	24	40	22	41	20
49	48	9	9	45	16	48	47	47	11	10	10	47	13	48	11
1,528	1,527	725	733	1,524	782	1,495	1,427	1,469	757	770	747	1,462	668	1,605	698

COUNTY

58	54	30	31	53	36	53	56	50	32	33	32	52	32	59	33
16	15	31	32	16	31	16	14	15	29	35	30	16	30	19	28
40	39	28	30	42	30	37	37	35	31	34	34	40	27	48	25
59	59	27	27	59	28	60	58	58	25	28	26	56	27	52	25
36	36	15	15	35	18	36	35	36	18	18	18	37	15	42	13
64	62	17	19	68	18	60	63	62	21	20	21	61	18	63	21
40	40	19	20	41	19	41	38	37	17	20	20	40	19	41	17
126	119	61	64	122	64	121	115	115	62	70	60	118	62	128	67
40	38	21	22	37	24	38	34	34	24	28	28	37	22	39	22
256	252	111	112	254	119	256	251	249	108	116	118	255	113	266	107
184	183	88	93	183	95	183	177	177	90	98	93	177	87	185	86
298	297	83	82	301	89	305	298	292	77	89	82	297	78	312	74
148	143	60	60	149	64	145	142	142	65	67	63	148	58	156	57
45	54	8	7	56	9	56	58	56	8	9	9	51	8	57	9
31	34	10	10	30	12	32	31	31	9	12	11	30	11	30	10
54	57	24	26	53	21	59	53	51	23	24	26	56	19	60	18
144	145	56	53	157	52	147	141	140	48	61	52	149	48	170	50
261	252	81	84	275	97	251	255	242	86	89	93	258	80	290	83
128	130	92	93	127	93	123	117	113	96	98	99	125	90	130	84
38	40	29	30	38	28	33	32	30	33	33	34	34	31	38	28
2,076	2,048	891	910	2,066	947	2,051	2,005	1,971	900	982	945	2,037	876	2,198	857

COUNTY

102	103	39	39	99	38	107	100	101	38	46	41	105	41	113	39
73	76	22	23	78	26	79	75	74	22	28	24	78	22	81	24
121	120	66	67	130	66	125	115	118	63	70	66	118	66	126	68
98	98	54	51	104	53	104	100	95	50	52	52	96	52	105	50
72	71	23	24	74	22	70	70	69	25	28	25	70	23	73	24
43	44	18	16	45	18	43	39	43	17	24	17	44	17	45	20
51	51	29	29	54	28	52	49	40	28	31	29	49	29	52	29
92	95	49	51	98	60	96	88	86	49	54	51	92	49	101	45
95	93	36	37	97	34	102	94	92	32	41	41	94	41	98	38
177	181	67	48	189	49	180	171	167	54	62	85	174	58	176	60
304	302	129	128	314	124	312	299	297	123	130	123	307	121	326	119
168	167	53	53	169	53	172	169	166	52	57	54	167	51	179	53
53	56	26	23	65	23	61	58	56	23	27	25	67	23	60	19
59	60	38	38	63	34	67	62	62	34	36	34	65	33	60	39
34	33	38	38	36	39	36	32	34	40	43	40	36	38	42	40
126	124	48	48	136	46	122	118	122	46	56	48	127	45	139	44
125	124	71	70	126	72	125	122	124	72	80	60	125	70	135	68
221	222	79	80	222	89	229	217	219	79	89	84	222	50	234	83
423	425	118	121	430	117	436	412	424	113	133	120	423	119	438	114
305	301	147	145	308	150	310	298	297	144	157	155	299	149	315	146
43	43	35	34	43	34	43	41	43	36	37	34	43	35	44	34
2,785	2,789	1,176	1,160	2,878	1,165	2,874	2,727	2,746	1,140	1,278	1,197	2,791	1,131	2,942	1,156

Sixth District

HANCOCK

PRECINCTS	Governor		Lieutenant Governor		Secretary of State		Auditor of State		Treasurer of State		Secretary of Agriculture		Attorney General	
	Blue Republican	Miles Democrat	Evans Republican	Allen Democrat	Bergeson Republican	Hogan Democrat	Akers Republican	Yager Democrat	Grimes Republican	Smith Democrat	Jann Republican	McMahon Democrat	Rankin Republican	Keppford Democrat
Ellington.....	89	34	77	29	84	26	83	26	83	27	86	26	83	26
Madison.....	84	64	89	52	91	49	93	49	94	44	95	47	90	46
Crystal.....	109	67	107	54	105	48	104	48	101	49	104	47	100	48
Bingham.....	140	62	135	49	132	46	177	43	134	43	134	46	138	42
Orbel.....	86	52	86	41	83	40	84	36	88	36	86	38	86	35
Britt.....	546	308	495	254	484	243	484	242	494	236	496	234	498	230
Garfield.....	58	73	54	52	55	47	58	42	59	39	62	43	62	37
Concord.....	448	260	448	219	459	199	460	194	454	178	461	184	446	174
Ell.....	164	62	163	45	158	40	158	39	163	39	165	38	159	38
Liberty.....	46	38	41	31	43	26	42	25	42	28	51	25	44	25
Erin.....	64	54	57	47	60	39	58	41	62	40	65	39	61	38
Boone.....	50	35	46	27	46	22	45	24	46	23	47	22	46	21
Magor.....	125	116	131	93	132	80	132	79	134	76	143	75	134	76
Amsterdam.....	166	171	151	145	153	129	153	126	166	121	172	119	154	124
Twin Lake.....	29	26	34	19	38	18	38	17	38	18	37	17	38	17
Avery.....	63	79	68	63	67	52	70	50	72	52	85	44	74	46
Corwith.....	26	28	29	18	26	18	27	15	27	16	28	16	27	16
Totals.....														

HUMBOLDT

Avery.....	74	67	74	62	76	58	76	57	78	56	79	56	78	57
Beaver.....	94	39	85	40	86	36	88	30	93	27	99	26	87	29
Corinth.....	65	44	62	33	65	25	66	28	67	25	75	26	68	26
Dakota City.....	88	66	83	59	92	48	90	47	90	50	90	45	93	45
Delana.....	152	106	153	80	161	65	166	63	169	61	166	63	167	53
Gilmory City.....	82	56	79	48	82	45	79	46	80	45	86	43	79	43
Grove.....	53	42	51	32	52	31	52	29	53	29	59	29	52	28
Humboldt.....	108	115	111	100	115	91	118	91	118	87	119	85	116	86
Lake.....	90	94	100	75	107	67	113	59	120	54	127	55	115	51
LuVerne.....	49	18	46	9	45	12	46	9	47	10	48	11	47	8
Norway.....	138	109	136	97	138	91	138	90	137	87	148	84	141	84
Rutland.....	132	72	131	60	128	55	132	55	135	50	135	52	134	53
Rutland.....	135	56	121	48	124	42	126	42	128	38	139	34	126	39
Springvale—1st Ward.....	309	180	297	146	300	134	307	122	300	122	317	118	311	114
2nd Ward.....	328	162	324	131	331	121	344	117	340	111	317	104	340	106
Wacoosta.....	72	74	71	64	78	53	78	54	82	51	88	52	80	51
Weaver.....	49	68	47	60	47	55	48	65	50	55	58	50	51	50
Totals.....	2,016	1,368	1,971	1,144	2,025	1,019	2,063	998	2,085	958	2,150	933	2,083	923

KOSSUTH

Algona—1st Ward.....	164	122	161	94	167	77	166	87	171	81	176	78	177	73
2nd Ward.....	345	196	337	160	337	150	325	155	340	141	343	142	336	143
3rd Ward.....	157	234	146	200	143	197	145	189	148	189	151	191	156	181
4th Ward.....	145	140	133	126	135	115	127	115	133	112	131	115	136	108
Buffalo Twp.....	154	83	142	73	136	66	127	47	133	70	142	69	133	68
Burt.....	181	113	160	96	159	100	153	102	161	96	168	92	160	95
Cresco.....	68	47	59	39	57	37	62	38	54	40	58	40	56	38
Eagle.....	33	31	37	27	40	23	38	25	38	25	39	25	40	23
East Lone Rock (Burt).....	37	39	26	36	25	37	22	37	28	35	26	35	24	35
Fenton.....	123	86	107	78	107	71	104	75	108	68	111	70	107	68
Garfield.....	34	95	27	81	21	83	27	78	29	75	29	76	25	85
German.....	39	15	42	11	33	9	32	10	32	8	36	7	33	9
Grant.....	45	27	33	24	40	21	41	22	40	22	44	23	41	23
Greenwood.....	161	335	145	315	139	314	189	314	139	311	153	311	148	304
Harrison.....	225	116	220	110	217	102	191	109	216	102	220	101	196	98
Hebron.....	22	16	21	14	20	15	20	15	20	15	21	14	20	14
Irvington.....	55	87	62	84	51	81	53	79	54	78	54	81	52	78
Lakota (Ledyard).....	102	87	99	68	105	61	100	64	102	68	106	60	108	58
Ledyard.....	83	44	73	42	76	39	75	41	77	37	76	39	75	37
Lincoln.....	33	35	29	27	25	26	25	25	27	25	25	25	28	23
Lone Rock (Fenton).....	75	43	58	41	54	40	56	28	60	35	65	31	58	38
Lotts Creek.....	52	76	46	65	39	63	46	58	44	63	44	63	43	59
LuVerne.....	109	90	105	71	105	67	107	67	106	67	110	63	110	61

COUNTY

Commerce Commission				Superintendent of Public Instruction		Judges of the Supreme Court								Congressman		
Long Republican	Richardson Republican	Snyder Democrat	Walsh Democrat	Parker Republican	Nanes Democrat	Garfield Republican	Oliver Republican	Wennerstrom Republican	Anderson Democrat	Mitchell Democrat	Richards Democrat	To Fill Vacancy	Hays Republican	Messer Democrat	Dolliver Republican	Johnson Democrat
84	83	26	26	89	25	83	82	81	27	27	25		81	28	80	33
83	83	50	50	95	45	87	84	81	46	45	46		80	46	83	57
101	103	43	50	107	47	101	99	96	49	48	47		100	47	95	86
134	132	44	44	141	49	132	127	123	45	49	46		128	41	124	59
80	80	36	33	90	32	80	78	74	36	38	36		74	26	86	48
488	483	233	228	517	217	472	464	463	231	235	229		449	231	452	324
52	51	48	39	63	40	54	51	48	39	40	39		41	39	57	69
454	435	176	176	466	181	453	430	441	208	190	188		432	216	441	224
158	155	35	38	170	84	155	151	149	38	38	36		146	36	159	55
39	39	26	25	47	24	41	43	39	28	24	25		37	25	41	35
56	54	38	39	67	35	55	53	53	40	41	39		42	37	54	65
43	42	24	25	46	23	42	40	43	24	24	24		38	23	44	31
137	130	68	68	140	76	128	123	122	79	80	79		122	72	123	106
155	149	117	121	174	118	156	148	143	122	127	121		141	115	105	230
34	34	17	17	36	19	34	33	33	16	16	16		32	15	31	23
68	66	46	46	76	54	69	69	69	47	45	46		65	47	74	61
26	24	18	16	25	19	25	25	24	17	18	16		24	16	23	25

COUNTY

74	72	55	55	75	59	77	70	68	54	61	55		70	57	82	52
86	84	27	29	90	31	95	81	79	25	36	33		81	32	97	27
66	64	24	24	65	26	73	60	62	26	28	23		62	24	77	25
90	85	47	49	92	45	98	86	85	42	48	47		90	45	103	41
125	125	42	42	173	80	167	152	154	62	69	68		151	69	166	62
81	75	42	44	79	43	77	75	75	43	48	45		77	44	89	40
51	48	29	29	52	28	57	46	46	27	30	25		47	26	58	27
111	111	86	89	115	87	108	108	109	90	90	88		107	87	119	84
110	106	52	49	128	51	118	112	108	53	60	55		107	58	132	50
46	43	8	11	44	14	48	41	48	12	16	13		46	14	49	11
135	135	88	88	136	91	144	133	133	84	94	88		130	93	154	81
133	130	52	52	133	56	140	131	133	52	56	54		124	58	145	52
122	120	38	39	126	41	130	119	120	40	42	42		120	40	143	31
297	249	117	116	314	117	334	300	295	112	123	120		301	124	339	98
337	334	105	104	356	100	356	322	321	102	116	116		327	120	378	96
79	76	54	53	82	52	80	77	79	50	51	50		74	55	86	53
49	47	52	50	54	48	54	47	47	47	52	46		46	51	60	44
1,992	1,904	911	923	2,114	947	2,156	1,858	1,952	920	1,025	968		1,960	987	2,277	874

COUNTY

169	166	78	78	174	78	168	156	157	79	88	83		156	82	182	74
332	329	136	127	334	144	331	315	314	136	153	147		317	136	361	131
149	144	182	183	188	181	146	128	137	186	195	187		120	190	178	166
132	134	105	106	140	108	121	124	122	108	118	111		123	109	155	96
132	125	62	68	141	64	129	121	121	64	70	63		157	63	164	65
154	152	89	96	159	94	144	145	143	98	101	95		144	95	172	86
54	54	37	37	58	37	52	50	48	37	39	37		50	37	58	38
38	34	24	28	38	23	38	34	27	25	27	24		38	23	38	24
23	21	54	34	28	33	23	21	20	34	34	34		20	30	31	32
100	100	61	61	102	72	98	92	97	73	76	71		95	73	120	61
23	24	74	77	25	82	29	24	22	75	77	76		22	77	39	63
31	31	8	9	32	9	29	27	28	8	9	8		27	8	33	10
36	42	24	20	44	21	37	35	35	20	23	20		34	21	46	22
137	135	302	304	146	297	132	125	130	304	311	305		134	308	157	297
178	204	97	102	220	95	204	200	198	101	104	103		199	105	214	105
20	20	14	14	23	13	20	19	19	15	14	15		18	14	22	14
50	51	77	78	54	77	52	48	52	77	78	75		53	78	57	70
99	98	59	61	107	56	98	94	94	52	60	58		94	53	115	57
74	68	37	40	76	39	77	69	70	38	39	38		70	38	76	36
25	23	24	25	32	24	26	24	24	24	25	23		23	23	34	25
54	53	35	36	54	39	52	49	50	36	39	36		52	36	60	82
42	41	59	61	45	57	39	38	37	65	64	60		41	59	48	59
103	102	66	66	113	80	103	98	97	66	71	65		100	62	113	64

Sixth District

KOSSUTH

PRECINCTS	Governor		Lieutenant Governor		Secretary of State		Auditor of State		Treasurer of State		Secretary of Agriculture		Attorney General	
	Blue Republican	Miles Democrat	Evans Republican	Allen Democrat	Bergeson Republican	Hogan Democrat	Alkers Republican	Yeager Democrat	Grimes Republican	Smith Democrat	Linn Republican	McMahon Democrat	Rankin Republican	Keppord Democrat
Plum Creek	55	86	52	75	47	75	48	72	52	66	61	67	50	67
Portland	53	49	48	47	43	46	46	47	45	49	51	48	46	49
Prairie	38	142	37	128	34	127	27	120	35	126	37	126	40	116
Rainey	39	81	38	68	35	63	36	65	35	66	38	64	38	61
Riverdale	37	107	27	102	24	109	25	105	26	105	24	108	25	103
Seneca	70	68	69	64	69	61	66	67	69	62	69	61	65	63
Sherman	32	67	29	64	30	61	30	57	29	59	30	60	28	59
Springfield	24	6	29	8	26	8	29	6	31	5	8	5	29	5
Swea	55	22	54	20	57	19	55	19	55	20	57	18	54	18
Union	72	71	69	61	73	59	72	60	75	57	81	53	78	51
Wesley	140	155	134	145	133	132	130	134	133	135	130	131	136	130
Whitemore	90	251	84	203	86	209	87	198	90	197	87	203	94	197
Totals	3,158	3,262	2,926	2,867	2,887	2,758	2,831	2,742	2,931	2,697	3,033	2,697	2,939	2,636

PALO ALTO

Booth	47	46	48	39	60	35	46	37	46	36	49	38	48	36
Curlow-North Rush Lake	71	51	68	47	73	41	68	41	69	42	70	41	72	39
Cylinder	39	26	39	19	40	18	40	17	39	17	41	17	39	17
Ellington	54	75	51	68	46	69	47	64	47	65	63	62	46	71
Emmetsburg-E. Br'dway	306	347	284	304	297	289	289	293	300	279	294	295	300	281
Emmetsburg-W. Br'dway	409	484	377	426	393	415	370	422	383	403	377	414	384	401
Emmetsburg Twp.	66	101	59	90	69	87	60	85	58	85	68	83	61	80
Fairfield Twp.	68	60	61	45	63	39	59	44	60	42	64	41	61	41
Fern Valley	65	131	68	115	59	110	54	115	55	109	63	118	58	109
Freedom	72	69	69	59	72	54	68	58	69	57	70	69	69	55
Great Oak	68	114	62	105	49	110	51	109	52	107	49	111	50	108
Highland	253	164	243	147	247	126	237	137	247	131	246	130	244	130
Independence	99	37	87	33	72	30	69	32	70	33	67	33	67	32
Lost Island	82	62	69	68	85	49	63	60	72	53	73	50	70	53
Mallard-S. Rush Lake	134	136	132	114	134	114	134	110	138	117	136	110	128	118
Nevada	27	81	24	70	27	67	30	69	28	64	32	65	28	67
Silver Lake	141	129	130	107	131	97	125	108	133	101	147	96	130	103
Vernon	50	44	44	34	49	29	46	33	49	27	50	31	45	29
Walnut	304	202	255	171	319	134	266	160	271	141	279	148	264	147
West Bend	261	214	238	184	233	175	233	178	241	167	249	169	234	178
Totals	2,564	2,556	2,368	2,335	2,497	2,087	2,345	2,172	2,427	2,076	2,477	2,104	2,389	2,090

POCAHONTAS

Bellville	94	112	92	81	98	69	90	66	105	64	107	58	101	60
Cedar	138	222	139	198	146	188	152	175	152	173	150	177	146	167
Center	201	434	205	328	220	309	226	290	240	279	234	271	228	269
Clyton	308	180	293	120	282	96	275	96	280	98	285	97	279	88
Colfax	51	37	61	27	63	22	62	22	63	22	51	23	63	22
Cummins	62	39	64	32	68	27	64	30	66	27	70	24	64	28
Des Moines	69	52	57	37	58	27	62	26	57	28	68	23	62	24
Dover	32	142	29	122	31	118	29	116	34	119	35	112	31	112
Garfield	77	59	71	52	70	43	69	45	73	38	69	36	78	38
Grant	67	45	63	33	69	28	62	33	67	27	69	27	69	27
Lake No. 1	59	61	53	47	53	40	62	35	57	35	63	42	57	37
Lake No. 2	38	46	41	35	41	35	42	30	42	31	48	29	45	29
Lincoln	36	59	38	44	39	42	41	39	41	41	42	36	47	32
Lizard	35	18	33	14	30	10	32	10	34	10	35	10	35	9
Marshall	28	51	27	42	36	34	36	33	33	34	38	29	36	32
Powhatan	148	68	135	51	139	50	136	45	143	41	137	43	133	43
Roosevelt	38	43	36	36	32	37	38	32	37	29	40	29	39	28
Sherman	49	59	42	51	46	46	44	45	47	43	48	43	45	45
Swan Lake	267	185	282	139	269	119	269	120	270	120	274	110	268	123
Washington	78	56	73	43	76	38	78	37	79	34	78	35	79	33
Totals	1,875	1,966	1,792	1,531	1,866	1,376	1,674	1,323	1,920	1,295	1,962	1,264	1,900	1,244

COUNTY—Continued

Commerce Commission				Superintendent of Public Instruction		Judges of the Supreme Court								Congressman	
Long Republican	Richardson Republican	Snyder Democrat	Waleh Democrat	Parker Republican	Nanes Democrat	Garfield Republican	Ojiver Republican	Wennerstrom Republican	Anderson Democrat	Mitchell Democrat	Richards Democrat	To Fill Vacancy Hays Republican	Messer Democrat	Dolliver Republican	Johnson Democrat
52	46	65	67	58	64	46	43	43	68	72	67	48	67	64	64
43	41	47	50	45	50	39	39	38	49	49	50	41	47	49	51
33	33	123	119	37	120	34	35	31	118	118	119	32	122	45	120
35	32	62	65	37	61	32	32	32	63	66	63	31	67	38	67
28	25	99	104	25	106	23	21	22	104	105	105	21	105	30	99
67	67	63	62	65	66	66	66	64	62	62	62	65	62	70	60
28	27	56	56	29	59	27	24	26	57	61	58	27	68	35	58
28	27	5	6	30	7	26	27	26	7	6	6	23	6	27	8
53	64	19	19	56	19	63	53	63	20	19	19	53	19	57	18
72	71	53	54	81	55	70	70	69	56	61	56	70	65	81	53
135	126	127	135	141	127	132	129	125	132	133	135	129	133	136	136
88	85	194	193	105	184	84	76	75	194	201	198	77	197	91	194
2,814	2,786	2,617	2,641	3,012	2,621	2,784	2,648	2,654	2,651	2,767	2,672	2,702	2,856	3,186	2,560

COUNTY

44	42	33	39	48	37	43	44	42	38	38	36	43	36	51	33
69	67	38	37	69	40	68	66	63	40	40	40	66	39	74	37
40	38	16	18	43	17	40	40	39	18	17	16	38	18	42	14
46	44	59	63	52	63	45	44	41	61	65	60	41	61	58	56
293	281	272	289	305	278	287	280	276	278	288	277	283	277	320	262
279	262	394	404	378	414	371	352	354	398	406	395	358	399	423	376
58	58	78	85	59	89	58	51	51	84	88	86	55	81	64	80
57	55	40	42	61	42	51	55	48	47	46	47	50	48	62	41
54	50	105	112	66	106	54	49	48	106	111	112	50	105	65	100
66	66	51	56	71	61	65	56	65	57	59	58	67	56	67	57
46	43	104	104	49	111	44	42	41	104	109	102	43	102	51	105
237	232	126	130	237	139	232	230	226	120	125	130	229	127	254	124
67	66	34	33	70	31	68	65	67	31	34	28	64	33	73	29
63	65	52	49	68	58	61	61	58	53	60	53	60	52	65	54
132	130	101	107	140	107	127	120	119	102	107	107	122	103	143	102
29	25	64	64	80	65	24	23	21	67	72	59	23	88	31	63
129	123	97	101	137	102	126	122	124	101	98	98	127	88	148	92
43	44	27	29	48	35	44	40	39	40	29	31	38	29	47	26
260	257	130	139	284	142	263	246	252	147	153	135	251	137	281	135
237	230	163	170	254	170	236	228	222	176	185	159	222	165	259	152
2,349	2,278	1,985	2,071	2,469	2,108	2,308	2,224	2,190	2,068	2,120	2,049	2,228	2,024	2,588	1,938

COUNTY

100	84	52	77	105	62	92	86	88	61	77	64	96	53	116	56
137	110	170	221	148	165	132	127	131	174	189	167	180	162	176	146
208	216	267	320	233	278	215	208	210	259	295	266	211	255	268	225
256	237	92	129	281	104	256	239	233	93	110	97	246	90	308	81
59	55	23	29	61	22	56	56	61	28	28	28	58	24	60	28
59	55	29	35	64	26	60	60	58	29	29	29	56	29	72	17
52	51	28	36	63	28	51	49	49	28	33	28	51	26	68	24
29	19	108	151	34	108	30	31	27	110	110	111	27	106	44	103
69	67	42	43	69	40	68	60	63	41	46	38	67	36	86	31
62	53	25	36	71	25	49	55	52	33	32	31	56	26	70	30
57	50	37	48	56	38	59	53	51	38	46	40	56	34	64	32
21	38	29	34	35	36	42	38	37	29	35	31	38	29	45	25
40	35	32	40	44	32	38	34	37	38	39	33	28	31	49	30
29	23	8	15	30	10	29	22	24	11	17	11	30	9	34	8
28	24	34	46	38	32	27	29	30	35	34	35	28	31	38	30
121	117	42	57	133	42	121	120	116	47	51	47	117	43	143	41
39	32	28	40	40	32	37	35	33	30	35	33	25	33	41	30
42	38	38	56	53	36	40	42	43	42	49	40	42	37	54	37
249	236	115	146	277	115	242	236	234	117	135	122	248	103	285	109
78	71	38	41	81	31	73	72	70	36	35	36	72	34	88	30
1,755	1,611	1,238	1,569	1,916	1,280	1,717	1,652	1,647	1,279	1,424	1,281	1,703	1,191	2,108	1,111

Sixth District

WEBSTER

PRECINCTS	Governor		Lieutenant Governor		Secretary of State		Auditor of State		Treasurer of State		Secretary of Agriculture		Attorney General	
	Bluse Republican	Miles Democrat	Evans Republican	Allen Democrat	Bergeson Republican	Hogson Democrat	Akers Republican	Yeager Democrat	Crimes Republican	Smith Democrat	Liton Republican	McMahon Democrat	Rankin Republican	Keppford Democrat
Badger	137	75	125	50	126	51	134	42	137	44	135	48	133	41
Burnside	78	67	78	50	74	49	78	44	82	45	81	43	82	40
Clay	69	50	66	42	71	36	73	33	73	28	78	30	75	30
Colfax	49	59	43	50	41	53	39	45	41	46	42	51	36	44
North Cooper	105	107	108	88	104	88	108	85	110	83	104	92	110	80
South Cooper	32	66	27	56	33	52	30	56	32	53	32	54	31	50
Dayton	277	234	266	171	224	149	261	152	271	143	280	155	285	134
Dear Creek	55	88	48	69	46	66	45	64	50	62	56	61	58	50
Douglas	78	86	73	74	72	71	73	74	75	70	76	73	75	67
Duncombe	78	74	70	49	73	50	76	46	78	48	76	49	72	49
Elkhorn	38	86	33	73	33	68	36	66	41	64	40	72	40	62
Ft. Dodge No. 1	159	163	160	136	172	120	175	119	174	112	174	123	178	111
Ft. Dodge No. 2	145	149	133	197	139	192	143	179	149	183	144	195	149	174
Ft. Dodge No. 3	268	333	281	273	276	271	284	256	292	250	284	268	288	253
Ft. Dodge No. 4	310	397	299	315	301	317	299	300	308	296	305	322	325	279
Ft. Dodge No. 5	614	389	635	296	636	283	646	271	654	258	641	282	662	251
Ft. Dodge No. 6	436	314	441	247	437	226	467	209	469	212	457	234	469	201
Ft. Dodge No. 7	482	593	486	455	499	441	509	415	507	418	505	448	522	402
Ft. Dodge No. 8	249	306	253	239	269	224	288	210	285	213	282	233	273	201
Ft. Dodge No. 9	151	364	152	307	160	295	156	290	162	284	157	301	160	276
Fulton	58	81	58	68	59	65	58	60	58	60	59	65	59	55
Gowrie	320	153	304	101	306	87	311	84	319	81	325	96	313	77
Hardin	18	28	17	24	18	22	21	20	18	19	24	19	19	18
Jackson	26	212	31	173	30	180	31	164	34	161	32	184	34	136
Johnson	54	112	47	87	46	88	48	81	54	80	49	93	58	75
Lost Grove	206	123	200	93	214	74	207	79	207	81	212	82	207	73
Newark	83	85	78	65	80	57	77	53	79	64	84	57	82	52
Otho	55	69	56	54	64	51	53	52	59	48	66	52	56	47
Pleasant Valley	36	64	30	46	30	45	34	42	32	42	33	45	30	40
East Roland	109	74	103	55	105	53	110	47	110	47	118	47	113	42
West Roland	49	8	44	7	40	6	41	7	43	8	41	8	42	8
Sumner	42	131	44	113	47	106	52	101	54	105	52	102	55	102
Washington	44	43	45	28	41	28	42	25	43	25	45	28	44	25
East Webster	24	18	23	17	23	16	21	17	21	16	24	16	21	15
West Webster	18	33	19	23	18	20	18	21	21	22	19	24	18	21
Yell	30	18	28	9	27	8	28	8	28	5	34	8	30	8
Totals	4,982	5,252	4,904	4,197	4,934	4,007	5,080	3,817	5,140	3,766	5,133	4,060	5,207	3,609

WINNEBAGO

Buffalo	266	134	237	104	240	93	236	96	242	91	267	84	246	81
Center	449	194	243	162	450	143	448	135	448	139	448	133	443	136
Eden	57	58	51	49	49	44	55	42	56	40	60	36	58	38
Forest—1st Ward	80	30	75	26	79	19	76	20	78	20	79	19	75	21
2nd Ward	199	81	199	66	197	60	196	60	199	60	196	58	199	56
3rd Ward	212	67	204	52	209	43	204	44	208	42	213	45	207	44
4th Ward	91	33	63	26	83	24	95	23	96	23	95	23	95	22
Grant	46	26	44	21	44	17	47	18	45	19	50	13	46	13
King	198	143	198	106	194	96	193	96	194	94	200	87	199	85
Leiland	80	41	78	33	83	29	81	31	84	29	82	32	83	26
Lincoln	120	42	109	83	109	34	110	32	113	31	112	30	110	31
Linden	48	23	45	19	48	14	47	15	52	12	48	13	45	14
Mt. Valley	147	45	133	35	133	32	130	30	129	31	130	28	130	28
Newton	89	51	88	35	81	34	82	37	81	33	84	29	80	32
Norway	54	31	58	21	59	18	59	17	61	15	61	17	62	16
Scarville—Logan	93	63	98	56	101	50	101	50	99	52	104	49	101	49
Totals	2,224	1,064	1,951	850	2,169	750	2,180	746	2,185	731	2,219	696	2,179	691

COUNTY

Commerce Commission				Superintendent of Public Instruction		Judges of the Supreme Court								Congressman	
Long Republican	Richardson Republican	Snyder Democrat	Walah Democrat	Parker Republican	Naves Democrat	Garfield Republican	Oliver Republican	Weenerstrum Republican	Anderson Democrat	Mitchell Democrat	Richards Democrat	To Fill Vacancy Republican	Messer Democrat	Dolliver Republican	Johnson Democrat
125	121	42	47	123	40	193	110	119	46	80	45	124	37	156	32
76	75	40	44	84	40	79	67	74	41	65	42	81	36	100	36
72	68	29	32	77	26	68	56	64	34	49	36	65	35	86	28
40	40	43	46	43	41	37	34	35	44	61	46	37	44	55	41
107	105	81	84	116	77	106	87	100	84	106	87	105	84	128	68
30	33	49	51	38	51	31	28	31	53	65	54	33	48	39	48
266	271	139	136	283	137	250	220	241	145	208	160	259	130	207	152
46	47	58	60	52	55	52	45	42	55	73	53	46	55	75	46
77	74	66	74	83	63	74	68	70	69	91	70	71	65	78	67
73	70	47	49	74	46	71	68	70	48	70	48	71	44	89	47
37	37	65	62	41	59	38	33	33	65	82	63	36	63	51	58
170	170	112	116	187	105	171	145	158	118	162	118	158	113	198	98
146	141	168	175	147	169	143	124	131	179	239	186	136	180	167	176
285	275	247	256	285	240	282	221	254	246	343	260	268	237	330	222
315	309	271	282	331	274	312	257	290	289	388	298	295	278	343	285
644	627	262	281	651	263	643	526	590	264	418	276	621	245	731	227
445	442	200	219	466	192	451	371	417	199	350	205	432	192	529	168
505	497	392	424	515	415	502	405	460	409	640	405	477	333	619	351
264	265	202	215	270	197	272	227	241	205	295	206	250	206	305	187
153	152	276	275	166	269	162	134	148	276	335	283	149	274	201	271
53	53	57	60	62	56	59	47	54	58	75	59	54	59	67	64
298	292	78	82	317	80	291	272	285	54	126	82	294	77	366	78
19	15	17	17	21	18	20	14	18	17	27	16	19	14	16	25
29	23	162	177	41	160	32	24	20	159	194	164	25	160	67	138
48	42	79	88	54	77	49	43	43	79	98	82	48	77	81	71
198	202	78	73	210	71	196	180	190	87	111	81	208	69	252	50
75	72	55	53	84	65	79	65	69	50	71	53	74	52	90	54
53	55	48	49	60	45	51	48	45	49	63	52	54	43	74	42
31	27	39	43	32	41	29	23	26	44	53	38	25	39	42	40
106	102	46	52	116	42	106	100	102	44	64	48	101	44	127	40
38	40	8	7	42	7	43	36	35	6	16	9	40	8	47	6
49	49	99	97	55	51	48	44	44	97	110	101	49	96	62	95
44	43	21	24	44	26	42	42	42	28	33	24	45	21	51	22
21	22	16	16	22	15	23	21	20	17	19	17	24	15	25	17
17	18	20	22	18	20	17	18	19	18	27	16	20	17	25	18
27	26	7	7	33	4	26	23	24	7	18	9	24	7	37	7
4,981	4,903	3,618	3,805	5,248	3,571	4,991	4,260	4,604	3,713	5,228	3,770	4,815	3,547	5,918	3,395

COUNTY

239	235	82	87	252	95	285	230	231	86	90	85	237	83	250	92
445	441	129	128	530	111	443	435	431	135	134	138	440	129	462	138
55	53	39	39	65	41	53	47	47	42	40	40	53	43	52	46
77	75	16	17	82	19	77	73	72	18	17	18	74	19	79	18
199	193	53	55	210	56	194	193	193	55	57	54	197	54	204	63
204	204	41	39	219	47	199	201	199	46	47	48	201	45	204	38
94	95	22	20	101	21	93	93	92	21	21	20	94	22	99	22
45	41	13	11	51	18	43	38	40	13	15	13	43	14	40	20
192	186	86	83	281	76	189	179	181	89	90	87	155	85	196	99
81	82	28	28	86	33	80	79	79	30	30	30	81	30	82	31
106	103	29	30	117	36	105	101	99	32	34	34	106	32	102	41
44	42	12	12	64	13	45	41	39	10	12	11	44	11	45	17
129	127	26	24	156	24	126	125	126	27	29	27	127	27	132	36
82	79	30	30	99	35	77	72	70	81	82	31	77	29	85	43
55	53	19	16	66	18	50	54	51	19	17	18	59	17	58	20
101	95	50	50	107	47	97	95	93	53	54	54	95	54	98	54
2,149	2,104	675	669	2,422	690	2,105	2,066	2,043	706	719	706	2,083	694	2,188	793

Sixth District

WRIGHT

PRECINCTS	Governor		Lieutenant Governor		Secretary of State		Auditor of State		Treasurer of State		Secretary of Agriculture		Attorney General	
	Blue Republican	Miles Democrat	Evans Republican	Allen Democrat	Bergeson Republican	Hoyan Democrat	Akers Republican	Yager Democrat	Grimes Republican	Smith Democrat	Linn Republican	McMahon Democrat	Rankin Republican	Keppord Democrat
Belmond—1st Ward.....	86	117	88	93	93	84	94	82	97	82	101	78	95	81
2nd Ward.....	89	108	84	90	83	88	85	84	88	82	93	82	82	80
3rd Ward.....	81	137	82	101	78	98	94	97	93	88	91	84	94	86
Belmond Twp.....	64	60	62	48	64	41	57	40	89	35	74	34	69	35
East Blaine.....	141	189	153	149	159	129	168	126	189	127	175	123	168	124
West Blaine.....	34	35	36	30	38	23	38	22	38	25	39	23	40	24
Boone Twp.....	55	52	62	42	67	31	69	30	69	27	70	31	69	27
Clarion—1st Ward.....	173	137	192	102	199	90	207	85	202	88	211	81	201	89
2nd Ward.....	80	100	85	86	87	80	90	79	85	80	91	78	85	78
3rd Ward.....	53	114	63	89	70	78	71	82	68	80	72	78	87	80
4th Ward.....	95	113	107	90	115	77	118	75	118	74	120	69	118	72
Dayton Twp.....	40	39	41	30	43	27	41	29	43	26	47	26	42	26
Eagle Grove—1st Ward.....	68	68	87	62	87	55	66	53	67	54	66	54	87	52
2nd Ward.....	99	117	94	109	100	93	99	92	101	91	102	91	104	88
3rd Ward.....	305	132	284	116	293	106	282	107	282	104	288	104	286	102
4th Ward.....	281	175	283	145	269	118	292	120	297	117	295	114	298	115
Eagle Grove Twp.....	43	47	43	40	47	31	48	30	48	29	62	27	53	28
Grant Twp.....	51	39	62	27	63	20	68	18	66	22	71	17	66	20
Iowa Twp.....	176	126	163	90	254	71	159	68	167	66	178	65	166	71
Lake Twp.....	34	79	43	56	47	48	47	49	46	48	50	46	48	48
Liberty Twp.....	177	116	197	75	205	53	204	57	208	52	233	43	214	46
Lincoln Twp.....	64	47	63	44	64	38	66	37	65	37	67	36	65	37
Norway Twp.....	49	57	51	50	53	42	54	42	54	43	59	39	58	39
Pleasant Twp.....	44	49	32	40	29	40	35	34	33	36	38	35	31	32
Troy Twp.....	65	40	66	34	64	34	68	29	66	29	70	29	71	29
Vernon Twp.....	31	44	30	34	28	30	34	25	33	27	37	24	31	27
Wall Lake Twp.....	16	31	16	28	15	27	15	26	17	24	25	22	17	24
Woolstock Twp.....	47	68	82	57	55	49	55	48	53	50	61	45	60	46
Totals.....	2,641	2,435	2,601	1,954	2,742	1,702	2,745	1,668	2,741	1,843	2,869	1,578	2,795	1,604

Seventh District

ADAIR

PRECINCTS	Governor		Lieutenant Governor		Secretary of State		Auditor of State		Treasurer of State		Secretary of Agriculture		Attorney General	
	Blue Republican	Miles Democrat	Evans Republican	Allen Democrat	Bergeson Republican	Hoyan Democrat	Akers Republican	Yager Democrat	Grimes Republican	Smith Democrat	Linn Republican	McMahon Democrat	Rankin Republican	Keppord Democrat
Adair.....	205	112	212	98	213	93	212	96	214	74	218	102	213	88
Bridgewater.....	68	44	66	41	64	42	65	41	65	40	66	38	65	39
Eureka.....	38	80	37	28	40	23	44	20	42	20	42	21	41	20
Grand River.....	67	51	61	43	63	37	62	38	67	35	67	36	65	33
Greenfield.....	475	218	468	157	471	137	471	138	473	137	485	136	474	136
Grove.....	82	50	86	35	85	32	86	31	83	31	93	31	87	30
Harrison.....	74	37	72	32	69	26	77	24	76	24	78	25	78	25
Jackson.....	60	16	61	14	56	15	56	15	58	14	56	16	58	14
Jefferson.....	90	40	86	34	88	28	86	28	84	29	89	26	90	25
Lee.....	60	44	61	37	62	34	60	33	65	29	69	25	62	29
Lincoln.....	90	49	89	44	61	42	65	37	68	38	67	40	62	41
Orient.....	138	93	139	87	140	77	144	77	142	77	142	79	142	77
Prussia.....	59	20	58	17	57	13	57	13	61	12	64	10	60	11
Richland.....	81	63	82	51	81	48	86	44	86	43	89	42	85	39
Stuart.....	56	43	63	37	64	38	65	31	63	36	62	32	67	32
Summerset.....	268	116	262	102	267	103	264	92	265	93	276	84	265	87
Summit.....	50	34	49	29	48	29	50	28	49	28	55	26	51	27
Union.....	87	32	86	28	85	27	88	23	86	28	89	28	84	26
Walnut.....	79	48	76	42	78	42	77	38	80	37	80	39	79	35
Washington.....	43	19	41	19	41	18	41	19	40	19	41	18	41	18
Totals.....	2,144	1,150	2,122	976	2,123	902	2,158	865	2,170	844	2,228	849	2,167	832

COUNTY

Commerce Commission				Superintendent of Public Instruction		Judges of the Supreme Court								Congressman	
Long Republican	Richardson Republican	Snyder Democrat	Walsh Democrat	Parker Republican	Nason Democrat	Garfield Republican	Oliver Republican	Wenzelstrun Republican	Anderson Democrat	Mitchell Democrat	Richards Democrat	To Fill Vacancy Hays Republican	Messer Democrat	Dolliver Republican	Johnson Democrat
92	92	81	79	98	79	90	91	86	83	81	84	85	84	84	97
83	83	81	81	93	80	87	82	84	82	84	80	79	81	85	93
90	90	84	83	98	85	88	75	84	85	88	85	85	86	89	98
66	86	36	36	74	33	68	62	62	48	41	38	64	36	86	51
157	161	125	125	174	118	164	164	150	123	125	126	182	128	174	114
39	38	23	23	40	25	39	36	36	24	24	23	39	23	45	19
67	68	29	27	67	31	68	64	64	26	32	29	63	27	64	39
200	201	83	84	196	95	199	194	193	88	93	91	191	85	197	96
86	85	77	78	88	78	87	86	83	74	72	74	81	75	92	76
70	64	77	77	72	77	69	62	61	75	81	78	60	77	68	85
40	41	27	28	42	26	40	37	37	27	31	29	39	29	43	27
53	64	55	53	69	58	63	60	61	55	58	55	55	62	67	61
105	104	82	84	103	89	101	98	99	89	96	89	99	90	112	85
273	276	102	106	283	109	282	265	265	103	116	87	266	106	294	96
293	286	110	119	293	127	294	278	283	111	180	112	279	116	300	119
47	47	27	28	53	28	49	45	45	26	31	30	49	28	50	27
64	63	18	18	64	21	61	62	60	20	20	20	64	19	67	24
165	163	68	63	171	73	169	161	154	64	72	86	157	67	184	67
46	46	47	46	52	46	44	44	44	50	50	51	44	47	49	61
208	203	45	49	212	49	205	192	193	47	61	47	190	46	225	61
84	86	38	35	85	41	64	62	63	37	39	37	61	36	77	31
54	54	42	39	60	38	58	50	51	40	40	40	54	37	46	56
26	30	34	35	28	34	27	24	22	35	37	37	27	35	34	38
65	66	29	26	69	30	63	63	65	31	32	30	65	29	72	27
28	27	25	23	33	28	21	23	24	23	28	27	25	23	38	26
13	14	25	20	17	25	14	16	5	25	28	11	13	23	23	22
55	53	45	45	55	47	52	52	51	46	48	46	52	47	68	40
2,677	2,663	1,582	1,590	2,784	1,642	2,688	2,550	2,584	1,598	1,708	1,595	2,546	1,616	2,827	1,69

COUNTY

Commerce Commission				Superintendent of Public Instruction		Judges of the Supreme Court								Congressman	
Long Republican	Richardson Republican	Snyder Democrat	Walsh Democrat	Parker Republican	Nason Democrat	Garfield Republican	Oliver Republican	Wenzelstrun Republican	Anderson Democrat	Mitchell Democrat	Richards Democrat	To Fill Vacancy Hays Republican	Messer Democrat	Jensen Republican	Allen Democrat
215	208	90	88	218	89	217	212	212	89	89	89	212	88	234	87
67	60	39	39	64	41	65	65	66	40	40	40	65	41	63	43
42	41	18	19	40	24	40	41	41	20	19	20	41	19	43	20
57	61	36	35	66	38	65	62	60	36	37	38	70	37	70	41
472	470	135	136	481	145	466	482	465	139	141	140	493	125	483	163
84	83	30	30	80	39	83	83	80	30	30	32	83	31	92	30
73	76	28	25	72	31	73	73	74	26	26	26	80	24	78	30
56	57	16	13	52	19	53	52	51	16	18	18	58	13	59	18
85	83	27	26	79	34	83	84	82	25	24	24	84	25	84	84
61	63	30	28	56	36	59	60	57	30	29	32	63	28	67	35
82	82	40	41	61	41	62	62	62	39	38	39	63	40	61	45
140	140	76	77	145	76	142	141	142	75	77	77	145	74	152	71
58	57	13	11	58	14	55	56	55	14	14	15	57	12	61	15
82	83	43	42	87	44	90	79	80	44	40	42	83	42	82	47
65	64	32	31	67	31	63	64	62	33	32	33	65	32	64	35
263	261	89	94	259	98	260	260	256	83	84	94	94	85	286	87
48	80	29	27	49	28	47	46	46	50	31	30	48	29	53	29
84	83	26	26	81	27	87	84	82	26	23	26	89	21	81	31
81	76	35	35	78	38	77	77	69	38	37	40	79	34	85	35
40	41	20	18	39	20	41	41	41	18	18	19	40	19	43	19
2,134	2,126	850	841	2,131	918	2,128	2,104	2,083	862	857	874	2,182	819	2,241	913

Seventh District

ADAMS

PRECINCTS	Governor		Lieutenant Governor		Secretary of State		Auditor of State		Treasurer of State		Secretary of Agriculture		Attorney General	
	Blue Republican	Miles Democrat	Evans Republican	Allen Democrat	Beterson Republican	Hogob Democrat	Akers Republican	Yager Democrat	Grince Republican	Smith Democrat	Linn Republican	McMahon Democrat	Rankin Republican	Kepleford Democrat
Carl.....	110	45	63	36	66	26	65	32	69	27	71	26	67	29
Colony.....	66	104	58	108	60	100	59	97	64	95	67	91	66	95
Corning—1st Ward.....	233	129	214	109	201	102	320	98	216	98	214	96	219	93
2nd Ward.....	335	155	314	137	312	125	309	121	312	121	314	118	305	122
3rd Ward.....	208	71	162	67	183	60	188	53	190	50	190	54	199	49
Douglas.....	140	93	126	89	132	79	136	74	137	66	138	70	138	84
Grant.....	90	37	88	35	86	34	88	33	85	34	89	34	89	32
Jasper.....	61	44	53	42	54	40	59	34	56	35	62	36	60	32
Brooks.....	50	38	49	31	49	27	49	29	51	27	47	32	50	23
Lincoln.....	87	43	87	38	87	36	86	34	88	32	89	33	89	29
Mercer.....	72	70	66	64	65	61	68	58	69	57	73	55	69	56
Nodaway.....	167	103	164	95	163	93	167	90	168	90	167	88	165	93
Prescott.....	177	98	163	92	180	92	183	86	166	84	164	84	165	80
Quincy.....	55	22	53	20	51	19	50	18	52	18	51	19	52	18
Union.....	67	55	67	51	60	54	63	51	67	48	61	49	62	48
Washington.....	99	55	97	47	95	46	94	45	96	44	96	46	95	45
Totals.....	2,017	1,160	1,854	1,051	1,824	997	1,864	953	1,887	926	1,893	931	1,890	928

AUDUBON

Audubon Twp.....	89	73	84	67	80	62	85	58	81	59	94	52	85	54
Cameron Twp.....	94	67	89	54	87	55	89	52	91	50	88	56	88	40
Douglas Twp.....	74	90	60	73	58	62	60	65	59	66	68	66	61	57
Exira Twp.....	227	278	218	259	220	245	227	243	228	240	248	248	280	238
Greeley Twp.....	60	87	50	88	48	88	61	85	52	84	59	79	55	80
Hamlin.....	85	126	77	117	73	113	75	109	72	112	82	108	77	107
Lincoln Twp.....	62	63	55	56	55	51	51	57	52	66	37	79	52	52
Leroy No. 1.....	333	262	303	245	308	228	304	236	310	217	320	282	323	211
Leroy No. 2.....	385	308	344	300	345	282	341	290	352	271	352	279	351	285
Melville Twp.....	69	66	64	61	64	60	63	66	65	56	82	46	67	52
Oakfield Twp.....	79	42	78	39	78	39	77	39	78	38	85	35	77	38
Sbaron Twp.....	61	99	49	101	51	96	46	96	49	94	58	88	47	93
Viola Twp.....	73	63	57	54	55	52	54	61	67	48	77	47	70	44
Gray Town.....	71	35	63	38	60	34	63	35	63	32	58	43	60	33
Brayton Town.....	64	59	61	54	62	53	64	50	61	53	65	53	63	49
Kimballton.....	35	100	30	100	30	96	28	98	30	98	28	101	30	98
Totals.....	1,861	1,808	1,682	1,709	1,668	1,617	1,878	1,633	1,710	1,572	1,788	1,607	1,736	1,511

CASS

Atlantic—1st Ward.....	290	136	284	124	281	118	293	115	298	108	289	114	287	115
2nd Ward.....	128	135	129	124	128	112	127	122	130	115	128	119	125	114
3rd Ward.....	447	185	439	168	444	146	447	146	446	143	447	151	441	146
4th Ward.....	484	180	497	147	504	139	502	136	499	137	504	139	499	138
Bear Grove.....	111	190	110	32	106	33	105	34	106	33	112	32	108	30
Benton.....	88	34	78	31	74	33	77	32	74	32	76	31	77	29
Brighton.....	116	58	109	55	111	51	111	51	110	50	110	51	111	47
Cass.....	167	64	173	50	171	51	172	46	173	46	174	47	176	44
Edna.....	62	33	63	29	63	25	65	24	67	23	62	26	64	24
Franklin.....	129	106	123	89	123	86	127	79	126	77	135	72	125	74
Grant—1st Prec.....	345	89	340	71	341	66	340	68	342	68	340	68	342	65
2nd Prec.....	90	44	85	39	89	31	90	30	90	30	87	34	86	33
Grove.....	116	42	115	38	113	37	113	37	116	36	119	34	113	35
Lincoln.....	62	36	58	31	60	29	58	29	58	30	61	29	57	28
Massena.....	121	98	191	78	191	67	189	67	201	56	195	66	200	57
Noble.....	109	27	105	23	104	21	104	24	107	18	107	20	108	18
Pleasant—1st Prec.....	240	62	239	60	239	55	238	56	241	53	242	52	241	53
2nd Prec.....	78	20	78	18	75	18	76	18	77	17	77	17	77	17
Pymosa.....	82	52	83	49	87	40	87	42	91	36	91	37	88	37
Union.....	220	106	217	94	212	90	215	87	216	83	220	81	215	82
Victoria.....	75	77	72	66	70	62	71	60	74	58	72	61	71	59
Washington.....	54	19	48	18	46	19	46	18	46	20	49	17	48	17
Totals.....	3,684	1,647	3,636	1,432	3,642	1,329	3,653	1,324	3,688	1,274	3,695	1,298	3,657	1,262

COUNTY

Commerce Commission				Superintendent of Public Instruction		Judges of the Supreme Court								Congressman	
Long Republican	Richardson Republican	Snyder Democrat	Walsh Democrat	Parker Republican	Naves Democrat	Garfield Republican	Oliver Republican	Wenestrup Republican	Anderson Democrat	Mitchell Democrat	Richards Democrat	To Fill Vacancy Hays Republican	Messer Democrat	Jensen Republican	Allen Democrat
68	68	26	27	65	32	64	60	65	29	82	29	69	26	71	28
60	59	96	97	71	95	59	55	54	98	98	98	52	93	67	95
207	200	94	93	214	100	204	192	182	92	85	95	181	83	220	106
299	300	112	116	319	114	290	291	286	118	117	128	266	105	322	121
185	179	51	49	181	62	176	175	163	54	55	61	160	52	192	62
131	129	71	72	137	76	126	126	119	72	72	81	124	67	134	83
88	85	33	31	83	39	87	82	82	34	33	38	80	31	86	33
55	50	27	36	67	29	52	50	48	36	38	34	44	34	49	52
47	47	26	23	54	25	44	44	38	26	25	29	37	22	45	36
85	81	38	33	86	34	81	80	78	31	34	36	77	28	92	35
65	64	57	57	73	60	65	63	60	58	58	57	58	51	71	63
163	164	86	85	154	100	159	159	148	85	83	96	153	83	164	98
166	164	81	80	170	84	181	154	151	86	87	88	153	80	165	95
52	50	17	17	50	20	50	49	50	17	17	17	48	17	54	19
57	57	49	49	64	48	59	60	58	50	50	52	52	46	64	53
95	89	42	43	93	51	92	90	87	43	44	45	85	41	95	54
1,823	1,784	901	908	1,881	969	1,772	1,730	1,667	927	928	985	1,638	859	1,901	1,033

COUNTY

86	79	53	56	96	52	80	81	78	56	55	57	59	59	70	80
89	88	45	44	92	46	87	85	82	49	49	51	86	48	83	89
60	56	57	55	64	59	57	53	52	59	59	61	55	58	82	71
223	215	233	232	226	243	221	213	207	249	256	245	221	235	236	273
52	60	81	82	55	81	51	49	51	82	80	30	50	82	48	88
73	75	100	98	80	103	69	68	68	108	106	106	72	103	74	130
51	46	50	53	53	53	48	44	47	57	60	56	52	57	68	47
315	309	234	226	320	218	300	294	291	223	216	224	296	224	299	276
249	330	237	262	352	263	328	317	313	277	283	286	323	264	348	327
61	59	57	57	72	48	59	59	55	59	56	61	80	52	59	71
78	78	37	37	80	37	73	71	72	44	39	41	76	41	73	47
47	43	92	93	62	85	41	43	41	98	92	98	40	99	50	106
60	63	50	47	68	55	66	62	61	48	52	52	62	50	64	58
60	57	34	34	60	36	63	62	59	31	31	32	60	32	64	36
64	63	49	49	67	45	63	62	60	50	49	49	63	50	70	55
30	29	91	92	34	92	27	27	26	97	95	96	28	93	32	99
1,698	1,638	1,500	1,517	1,780	1,516	1,633	1,590	1,563	1,587	1,580	1,595	1,624	1,548	1,729	1,843

COUNTY

295	289	108	109	292	114	283	286	281	117	115	119	289	116	295	120
129	131	104	113	141	99	127	127	126	109	109	112	132	100	139	106
451	447	141	140	445	163	441	441	434	146	150	157	443	142	446	177
496	496	132	139	497	145	494	487	492	137	138	142	498	135	494	167
105	106	31	31	109	34	105	103	104	32	33	32	104	31	108	38
75	73	31	31	80	34	75	74	73	31	31	31	74	30	81	38
108	109	51	48	112	61	107	107	106	51	51	51	111	49	113	58
172	173	44	45	171	46	170	168	162	48	51	55	170	49	171	56
64	63	24	23	63	28	65	64	62	21	22	25	63	25	64	29
125	122	77	75	122	81	119	118	119	77	77	80	123	75	148	71
338	335	64	65	337	68	335	335	332	69	68	69	335	70	339	90
73	71	34	35	87	30	73	73	73	35	35	34	85	33	94	35
112	113	37	36	117	35	111	110	110	35	36	36	112	34	121	35
57	58	28	29	61	29	57	55	54	30	30	32	57	28	65	33
192	189	59	59	191	67	188	187	184	63	62	67	189	62	203	72
104	104	20	20	105	19	102	102	96	21	18	24	104	19	112	20
240	241	51	51	240	54	237	234	234	56	57	61	242	53	247	51
76	74	17	17	79	16	74	74	73	19	19	21	76	17	73	19
87	86	37	38	93	36	88	84	81	42	39	41	86	41	84	51
214	215	80	82	216	84	208	208	205	85	84	88	213	84	223	89
72	64	59	59	79	59	70	70	71	61	59	59	72	58	90	53
46	46	19	18	49	18	45	46	45	19	18	19	46	18	52	18
3,632	3,604	1,248	1,266	3,688	1,306	3,674	3,652	3,617	1,304	1,302	1,355	3,624	1,220	3,762	1,426

Seventh District

FREMONT

PRECINCTS	Governor		Lieutenant Governor		Secretary of State		Auditor of State		Treasurer of State		Secretary of Agriculture		Attorney General	
	Bliss Republican	Miles Democrat	Evans Republican	Allen Democrat	Bergeson Republican	Hogan Democrat	Alters Republican	Yager Democrat	Grimes Republican	Smith Democrat	Linn Republican	McMahon Democrat	Rankin Republican	Keefe Democrat
Beeton.....	103	59	88	62	95	64	93	68	93	67	97	63	97	63
Fisher.....	207	134	202	133	208	124	207	121	205	116	210	118	206	117
Franklin No. 1.....	125	62	127	88	126	89	128	87	128	89	126	87	128	87
Franklin No. 2.....	155	94	156	89	166	87	167	87	158	87	152	89	155	88
Franklin No. 3.....	60	61	62	57	61	58	62	57	61	59	61	60	60	58
Green.....	95	36	93	34	93	33	90	34	93	34	93	34	92	34
Locust Grove.....	90	39	91	33	90	31	92	33	92	31	94	29	91	30
Madison.....	48	27	48	25	43	29	43	29	43	29	41	31	44	28
Monroe.....	59	132	60	128	56	132	56	130	56	128	57	131	58	125
Prairie.....	54	43	52	50	54	48	56	45	57	45	57	44	55	45
Riverside.....	174	74	169	73	164	73	163	76	168	70	168	71	168	69
Riverton.....	117	67	120	64	112	66	111	66	114	65	117	62	116	63
Ross.....	178	52	181	44	180	45	178	45	178	45	179	46	180	44
Scott No. 1.....	84	57	86	51	84	52	83	54	84	52	82	55	84	52
Scott No. 2.....	38	17	38	15	38	15	33	16	35	14	34	15	38	14
Sidney No. 1.....	244	207	240	200	235	199	232	197	234	198	234	195	237	192
Sidney No. 2.....	253	144	244	137	245	132	244	136	246	129	245	131	244	129
Walnut.....	63	50	64	46	64	42	65	42	65	43	67	41	67	41
Washington No. 1.....	38	38	37	36	38	34	39	34	39	34	40	32	39	33
Washington No. 2.....	38	38	37	35	36	36	36	36	35	37	37	35	36	36
Totals.....	2,221	1,463	2,204	1,399	2,173	1,389	2,166	1,391	2,182	1,372	2,191	1,369	2,197	1,348

GUTHRIE

Baker.....	67	37	54	25	67	19	68	18	59	15	61	30	58	16
Bear Grove.....	86	43	78	37	79	31	75	31	77	31	84	33	78	27
Beaver.....	165	101	166	94	173	84	171	85	169	84	171	84	175	80
Cass—Panora.....	275	203	264	145	273	132	272	142	270	131	273	141	271	117
Cass—Yale.....	81	50	81	41	80	38	83	36	84	26	85	38	83	33
Dodge.....	159	72	136	54	138	50	140	51	138	50	143	50	139	47
Grant.....	79	44	77	36	77	35	79	31	80	30	88	28	79	31
Highland.....	184	123	185	98	192	85	196	83	197	86	195	86	198	81
Jackson.....	64	39	66	34	65	27	70	26	70	29	70	27	69	26
Orange.....	32	33	33	26	32	25	32	26	34	28	36	24	33	22
Penn.....	26	19	24	19	25	17	26	15	25	15	26	17	28	17
Richland—Jamaica.....	90	73	88	61	90	54	91	53	89	53	92	53	91	53
Richland—Yale.....	40	19	38	14	39	11	38	13	42	10	41	11	39	11
Seeley.....	78	40	68	42	65	34	71	31	69	30	73	30	72	29
Stuart.....	196	167	202	140	212	128	213	128	210	123	220	119	212	121
Thompson.....	203	109	193	92	194	85	201	83	198	81	208	80	197	79
Union.....	40	25	37	21	37	21	40	19	38	18	42	16	37	18
Valley.....	654	334	620	280	641	286	652	245	652	246	674	236	645	240
Victory.....	83	62	77	42	81	38	83	37	82	34	89	36	86	34
Totals.....	2,489	1,593	2,387	1,310	2,448	1,179	2,491	1,156	2,481	1,129	2,568	1,129	2,488	1,081

COUNTY

Commerce Commission				Superintendent of Public Instruction		Judges of the Supreme Court										Congressman	
Long Republican	Richardson Republican	Snyder Democrat	Walsh Democrat	Parker Republican	Nenes Democrat	Carfield Republican	Oliver Republican	Wenstrom Republican	Anderson Democrat	Mitchell Democrat	Richards Democrat	To Fill Vacancy	Messer Democrat	Jensen Republican	Allen Democrat		
94	95	86	63	96	66	91	90	89	68	68	69	87	65	99	62		
207	208	118	116	213	117	203	203	199	120	123	126	208	112	213	126		
127	127	87	86	125	89	121	121	118	90	90	94	121	88	126	88		
158	154	86	85	155	85	153	152	149	85	86	90	150	81	152	93		
62	61	57	57	62	57	62	62	61	57	57	58	61	56	59	59		
91	94	34	31	92	30	92	91	89	34	34	36	87	33	91	39		
92	92	29	29	92	29	92	91	91	28	28	31	89	27	91	33		
44	44	28	28	42	30	44	44	44	28	28	28	44	28	41	30		
56	57	129	128	58	128	53	53	53	130	133	132	53	127	56	130		
56	55	45	45	56	45	54	52	50	45	47	47	46	54	47	47		
166	164	71	73	163	77	164	160	159	74	78	78	160	73	170	72		
108	109	67	66	116	67	110	113	113	67	68	67	107	60	115	68		
177	178	47	47	179	46	181	180	181	45	46	46	178	42	177	49		
85	84	51	51	84	50	86	84	81	51	51	54	81	52	83	54		
32	31	15	15	32	18	31	30	30	18	19	19	31	18	31	22		
230	232	134	192	234	194	229	230	219	194	191	203	224	188	234	202		
237	239	134	130	250	128	240	236	233	134	134	134	224	123	247	138		
67	64	40	41	66	42	63	65	64	43	42	43	64	40	58	49		
37	38	33	33	39	34	37	36	35	34	33	35	38	32	41	35		
36	37	36	34	36	36	36	36	36	35	35	35	36	34	36	36		
2,157	2,163	1,367	1,360	2,164	1,367	2,142	2,129	2,094	1,378	1,391	1,424	2,096	1,325	2,174	1,432		

COUNTY

57	54	15	15	61	18	54	55	55	16	16	16	59	13	67	19
73	73	30	29	82	34	73	71	72	32	30	30	83	23	90	33
171	168	79	80	167	87	169	169	169	83	81	82	170	82	166	94
275	272	126	124	272	131	264	263	262	131	129	129	270	130	267	121
80	77	34	30	88	35	79	76	75	37	35	36	87	35	91	33
139	138	44	44	150	50	136	135	133	47	46	50	135	44	147	53
76	76	30	28	80	35	77	78	77	28	27	28	85	27	88	34
190	187	85	87	196	54	193	193	192	85	82	84	194	82	196	98
68	69	25	26	66	32	67	67	65	27	26	27	71	25	71	26
33	31	21	21	38	23	33	33	32	21	21	21	37	20	41	22
26	23	15	15	25	17	24	26	26	16	16	16	26	16	26	16
89	88	53	54	91	54	91	90	88	52	56	53	88	54	96	60
36	36	18	13	42	12	37	37	36	13	13	14	41	11	40	12
67	66	29	30	69	33	64	63	61	21	22	22	68	32	75	37
210	209	118	128	214	117	213	207	207	122	129	123	221	125	199	148
194	192	79	80	211	78	190	194	182	82	83	82	199	77	197	95
36	34	19	18	39	18	35	36	35	19	19	19	36	21	41	21
540	530	240	239	544	252	539	531	523	225	232	234	540	223	576	254
81	78	36	37	89	36	85	81	78	32	35	34	86	34	84	40
2,441	2,400	1,091	1,104	2,522	1,145	2,421	2,397	2,368	1,100	1,108	1,111	2,516	1,079	2,557	1,906

Seventh District

HARRISON

PRECINCTS	Governor		Lieutenant Governor		Secretary of State		Auditor of State		Treasurer of State		Secretary of Agriculture		Attorney General	
	Blue Republican	Miles Democrat	Evans Republican	Allen Democrat	Borgeson Republican	Hogan Democrat	Akers Republican	Yager Democrat	Grimes Republican	Smith Democrat	Linn Republican	McMahon Democrat	Reantin Republican	Keppert Democrat
Harrison	93	65	84	69	80	72	80	66	85	68	81	73	84	73
Lincoln	37	21	37	20	36	19	36	20	36	20	37	19	38	18
Allen	40	20	39	19	40	20	39	19	40	20	39	20	39	20
Jackson	168	72	159	73	161	68	165	65	159	69	164	64	159	65
Little Sioux	155	98	147	97	148	98	149	93	147	93	148	93	145	94
Morgan	121	67	115	71	119	61	115	66	114	66	118	67	118	63
Ragan	37	39	32	43	36	38	35	38	35	40	33	39	33	39
Magnolia	208	77	204	73	207	69	207	67	205	68	209	69	202	71
Boyer	101	41	95	44	96	42	93	44	99	40	95	42	97	41
Douglas	68	48	65	51	69	48	67	48	65	51	64	52	65	51
Cass	89	43	86	45	84	46	87	44	87	44	88	44	88	42
Jefferson	114	75	111	73	110	73	109	76	111	73	68	76	109	73
Calhoun	44	18	42	18	41	18	44	17	43	17	168	17	43	18
Taylor	112	61	109	61	107	61	111	47	112	46	43	51	108	60
Clay	28	16	27	17	28	15	28	16	27	15	106	15	28	15
Cincinnati	45	36	41	39	43	36	44	35	43	36	29	36	45	34
St. John	108	74	101	74	97	74	100	73	97	74	43	78	95	76
LaGrange	89	33	63	31	63	32	64	33	63	31	97	35	62	31
Union	56	42	50	44	51	40	52	40	52	40	67	44	51	41
Washington	103	138	100	135	99	137	98	127	102	127	49	122	101	124
Dunlap	347	223	333	212	331	214	321	218	332	209	334	215	338	216
Woodbine	285	165	278	162	283	153	281	159	291	146	146	161	287	161
Logan	454	229	448	224	448	214	449	210	447	215	441	215	445	209
Missouri Valley—1st Ward	185	153	175	158	174	151	172	152	175	148	176	149	180	145
2nd Ward	141	147	132	148	143	132	141	135	140	137	138	140	143	131
3rd Ward	205	247	190	238	190	236	188	235	189	231	185	234	185	231
Totals														

MILLS

Henderson	71	32	83	24	73	29	74	29	73	30	74	29	74	29
Benton	63	19	64	17	50	19	51	18	49	20	51	17	51	18
Ingraham	115	61	112	46	106	51	106	52	106	52	105	54	106	51
Mineola	47	45	50	41	46	39	46	39	47	39	46	40	46	39
West Oak	52	23	53	21	52	22	52	22	53	22	52	23	53	22
Folsom	15	19	14	18	12	18	11	19	12	19	12	18	12	20
St. Marys	18	4	18	4	16	4	17	4	17	4	16	4	16	4
Plattville	112	73	111	67	106	69	106	67	109	65	106	68	106	66
Glenwood—1st Ward	200	111	197	103	191	105	191	106	191	106	186	107	190	102
2nd Ward	229	90	232	79	218	80	215	79	214	77	213	82	218	78
3rd Ward	222	85	205	66	197	67	201	65	198	64	200	60	199	62
4th Ward	60	26	59	23	57	25	59	23	58	24	58	25	58	25
Center	85	28	82	28	78	31	79	30	79	30	77	31	77	31
Silver Creek	52	17	55	13	45	17	51	16	52	14	51	16	52	15
Malvern—1st Ward	217	51	220	42	214	41	213	40	211	41	214	39	212	39
2nd Ward	81	83	79	33	74	35	74	35	75	36	77	32	77	35
Hastings	103	66	107	62	95	63	95	64	95	64	99	63	91	64
Emerson	190	33	193	25	185	30	186	31	187	30	185	32	185	32
Deer Creek	64	41	66	39	62	41	61	41	61	41	61	41	64	40
White Cloud—1st Ward	26	17	30	13	25	14	26	13	27	13	27	14	27	13
2nd Ward	51	63	49	8	48	8	49	8	49	8	49	8	49	8
Rawles	83	32	83	30	76	34	78	35	79	34	79	34	79	33
Lyons	43	20	39	22	36	21	37	22	37	21	35	23	36	22
Totals	2,198	904	2,197	820	2,071	863	2,083	857	2,078	854	2,072	826	2,076	847

COUNTY

Commerce Commission				Superintendent of Public Instruction		Judges of the Supreme Court								Congressman	
Long Republican	Richardson Republican	Snyder Democrat	Wajah Democrat	Farker Republican	Nanes Democrat	Cearfield Republican	Oliver Republican	Wernerstrom Republican	Anderson Democrat	Mitchell Democrat	Richards Democrat	To Fill Vacancy Hays Republican	Messer Democrat	Jeison Republican	Allen Democrat
82	81	76	73	87	67	80	83	78	73	72	74	77	72	79	73
38	37	17	17	36	21	37	38	38	18	18	17	37	18	38	17
39	39	19	19	39	19	39	40	39	18	19	18	38	19	38	21
183	160	66	67	157	70	160	160	160	67	67	147	147	67	158	75
142	137	97	97	140	100	143	149	143	97	89	94	139	91	143	98
114	113	63	65	117	68	116	112	112	67	64	45	114	64	114	67
85	82	37	38	86	37	31	31	32	41	38	39	31	36	37	38
207	207	66	72	205	74	205	205	207	79	72	70	199	71	202	82
94	95	42	41	97	40	95	93	93	42	42	43	92	41	81	50
65	64	50	48	64	52	63	62	60	52	52	52	60	47	60	53
67	66	44	42	68	42	65	64	64	44	44	43	62	42	69	42
109	109	73	73	110	72	110	105	105	72	72	70	107	72	111	71
44	44	17	16	43	17	41	42	41	18	17	18	40	16	38	22
108	106	46	48	109	60	107	106	107	50	50	48	106	44	109	50
28	27	15	14	26	18	27	28	27	15	15	16	28	15	24	20
42	42	35	35	44	33	42	38	37	38	38	40	39	38	42	38
95	94	76	78	99	74	92	94	94	78	77	79	86	72	94	79
62	62	30	31	63	33	60	60	59	34	30	31	59	28	60	36
51	49	40	40	51	42	51	51	50	41	40	40	45	41	55	41
101	99	126	127	96	130	98	97	98	130	129	129	98	126	101	129
338	331	197	195	335	203	335	328	329	209	206	206	316	193	333	209
284	282	149	152	283	164	279	280	272	155	153	155	267	149	283	156
448	434	210	211	447	213	432	434	439	210	206	212	420	195	440	208
175	177	148	146	178	149	174	172	167	150	148	152	165	144	160	170
141	139	132	131	138	137	140	140	138	134	133	133	131	129	130	152
187	181	231	221	186	231	181	178	169	238	229	148	204	166	177	246

COUNTY

74	73	30	29	76	26	72	73	70	31	31	33	73	29	72	33
50	49	18	17	52	18	49	49	49	18	18	18	48	17	44	27
108	108	56	56	107	51	105	108	104	50	51	52	105	54	102	60
46	45	38	39	47	40	46	46	46	39	39	39	46	37	51	39
52	52	23	23	52	28	52	52	50	23	22	24	51	24	52	21
12	11	18	18	12	17	12	12	11	19	18	18	12	18	12	19
16	16	4	4	17	4	16	16	16	4	4	4	16	4	17	4
105	104	67	66	104	68	104	102	102	71	71	71	102	68	107	70
185	187	102	102	191	103	187	184	183	99	101	105	181	100	200	104
211	209	79	80	215	81	208	205	205	82	80	86	215	78	221	88
201	198	60	62	201	62	196	194	187	62	67	69	188	64	208	67
57	57	23	23	58	23	55	54	54	26	27	27	56	24	59	23
75	78	30	31	79	31	75	76	74	32	30	33	75	31	80	33
49	50	18	17	50	17	50	50	46	16	17	20	50	16	50	17
209	210	39	40	209	48	208	205	203	43	44	50	204	48	208	49
73	73	35	36	73	36	73	72	69	37	39	41	74	35	78	36
91	90	63	64	101	62	94	92	87	65	67	78	91	67	91	72
186	188	30	30	185	31	185	187	181	32	30	36	186	32	184	38
62	63	40	40	63	40	63	64	59	40	39	44	65	38	61	43
25	26	14	13	30	13	24	24	24	15	15	15	24	15	26	17
49	49	8	8	49	8	49	49	49	8	8	8	49	8	47	8
78	78	33	32	79	32	78	77	77	34	33	34	77	32	75	42
36	36	21	21	35	22	37	36	35	21	22	23	36	21	41	21
2,050	2,041	843	845	2,084	859	2,033	2,028	1,981	867	873	875	2,024	860	1,976	931

Seventh District

MONONA

PRECINCTS	Governor		Lieutenant Governor		Secretary of State		Auditor of State		Treasurer of State		Secretary of Agriculture		Attorney General	
	Blue	Miles	Evans	Allen	Bergeson	Hogan	Alters	Yegar	Grimes	Smith	Linn	McMahon	Rankin	Keppord
	Republican	Democrat	Republican	Democrat	Republican	Democrat	Republican	Democrat	Republican	Democrat	Republican	Democrat	Republican	Democrat
Ashton	62	63	53	72	66	58	63	60	63	61	60	63	63	59
Belvidere	100	71	81	88	92	69	90	68	90	71	60	68	91	88
Center	56	29	48	39	53	30	50	33	53	31	49	34	52	31
Cooper	41	53	36	50	45	36	41	37	41	39	39	41	37	38
Fairview	74	18	51	31	62	21	59	24	60	22	62	23	60	21
Franklin	82	59	71	65	79	49	75	51	80	49	78	49	75	52
Grant (Ticonic)	38	26	32	25	33	24	31	27	34	22	32	24	37	21
Jordan	114	103	81	132	105	97	101	102	99	105	98	104	101	101
Kennebec	95	88	81	98	99	77	87	83	90	84	63	80	94	74
Lake	68	82	51	45	61	32	59	34	62	32	63	32	63	32
Lincoln	70	64	57	75	67	59	73	57	69	58	69	59	67	58
Maple	42	34	38	35	43	28	37	26	41	25	39	30	40	25
Mapleton	258	167	245	173	235	150	257	153	280	149	251	160	256	150
Onawa—1st Ward	140	80	109	107	124	80	126	79	125	83	121	78	128	80
2nd Ward	176	112	141	143	165	109	156	114	183	111	159	113	161	111
3rd Ward	232	160	208	182	235	138	224	151	230	144	234	143	239	139
4th Ward	189	108	168	144	178	102	169	105	177	105	175	103	177	99
Rodney	38	40	29	49	37	35	35	36	34	37	32	39	35	36
St. Clair	141	109	137	110	140	101	138	105	136	102	138	103	136	102
Sherman	136	108	108	131	122	107	115	118	117	114	118	116	123	107
Sioux	82	37	67	47	70	35	67	36	71	31	69	35	69	32
Soldier	192	118	167	136	191	109	182	115	186	113	190	110	188	111
Spring Valley	190	179	147	213	182	169	186	181	167	174	172	176	171	170
West Fork	50	35	43	37	67	21	52	25	50	35	52	26	51	27
Whiting	128	124	107	142	128	106	125	113	125	111	124	107	125	107
Willow	80	31	73	33	78	25	74	28	74	29	73	30	76	27
Totals	2,876	2,038	2,424	2,406	2,774	1,870	2,649	1,964	2,696	1,927	2,680	1,946	2,715	1,878

MONTGOMERY

Coburg Prec.	28	111	25	101	25	101	26	101	25	131	25	121	25	101
Douglas Twp.	79	72	82	62	82	60	81	61	85	50	86	58	83	57
East Twp.	69	60	67	57	61	60	68	65	65	57	70	56	68	56
Elliott Prec.	141	57	140	58	136	60	139	53	127	64	140	51	138	52
Frankfort Twp.	86	32	88	25	86	16	88	18	86	17	97	12	86	14
Garfield Twp.	58	14	54	16	54	15	53	16	54	15	54	16	53	15
Grant Twp.	80	30	76	32	76	30	78	27	79	27	80	27	79	27
Lincoln Twp.	94	33	94	32	89	35	91	32	93	33	93	30	92	31
Pilot Grove Twp.	79	25	76	27	79	25	72	27	72	26	75	25	72	26
Red Oak Twp.	84	34	84	33	79	32	78	31	80	30	77	33	77	32
Red Oak—1st Ward	198	163	204	149	192	147	192	148	193	148	193	145	194	144
2nd Ward	429	178	454	145	425	149	424	145	432	142	422	144	431	138
3rd Ward	637	198	661	161	651	162	656	160	656	154	656	154	656	154
Scott Twp.	232	104	243	84	245	75	252	71	249	71	255	72	246	73
Sherman Twp.	30	14	31	12	27	13	26	14	27	13	27	13	27	12
Villisca—1st Ward	96	70	106	59	106	58	109	56	104	55	104	57	107	53
2nd Ward	106	39	105	35	106	29	108	28	107	30	105	31	107	29
3rd Ward	78	60	80	42	79	42	80	41	80	43	79	42	80	40
Washington Twp.	65	48	68	44	64	45	67	43	65	45	68	43	66	42
West Twp.	78	46	78	46	73	48	76	47	75	47	74	46	74	46
Totals	2,747	1,278	2,816	1,128	2,728	1,111	2,763	1,077	2,754	1,067	2,779	1,066	2,761	1,061

PAGE

Amity	159	42	167	41	162	30	165	30	157	28	161	29	156	28
Braddyville	54	25	53	25	54	23	53	24	54	23	53	26	53	24
Buchanan	38	15	34	17	35	16	34	16	35	17	36	14	35	15
Clarinda														
1st Ward, 1st Prec.	212	76	212	68	219	66	219	67	222	67	222	57	220	58
1st Ward, 2nd Prec.	266	67	281	42	288	34	284	38	290	33	283	35	290	35
2nd Ward, 1st Prec.	102	52	104	39	105	36	105	35	102	37	103	33	103	35
2nd Ward, 2nd Prec.	239	83	244	67	245	60	247	71	244	61	249	58	240	64
Collax	81	38	77	35	79	33	80	31	78	31	79	31	77	34
Douglas	73	18	74	13	74	11	75	11	77	10	76	10	76	11
East River	40	27	43	23	40	23	41	22	43	20	42	22	40	21
Fremont	62	10	65	8	62	7	61	7	62	7	65	6	63	7
Grant	77	37	80	39	78	29	76	29	79	28	79	29	79	28
Harlan	55	12	54	11	54	11	54	11	54	11	54	11	52	11
Lincoln	139	47	140	41	144	36	146	35	142	36	144	36	144	32

COUNTY

Commerces Commission				Superintendent of Public Instruction		Judges of the Supreme Court										Congressman	
Long Republican	Richardson Republican	Snyder Democrat	Walsh Democrat	Parke Republican	Names Democrat	Garfield Republican	Oliver Republican	Wenestrun Republican	Anderson Democrat	Mitchell Democrat	Richards Democrat	To Fill Vacancy Hays Republican	Messer Democrat	Jensen Republican	Allen Democrat		
80	82	59	60	65	58	56	63	56	65	60	62	61	62	50	72		
90	86	67	68	90	69	84	92	86	78	68	71	86	67	89	80		
50	52	32	32	52	32	48	53	47	36	29	33	53	29	47	39		
40	39	32	34	44	44	37	43	35	40	36	38	39	32	43	37		
62	60	21	19	64	64	59	62	59	24	21	23	62	19	55	28		
73	73	52	52	81	45	78	83	71	50	44	50	75	45	68	63		
33	31	23	23	38	38	30	36	28	26	23	27	31	24	29	30		
99	96	96	100	102	97	92	100	91	109	95	103	92	102	89	121		
88	89	74	77	92	81	80	101	85	94	72	80	88	77	87	95		
64	62	30	30	62	31	54	67	58	41	30	35	61	32	65	44		
68	65	57	67	69	58	61	71	60	64	52	58	62	59	52	77		
38	39	27	27	39	28	36	39	35	33	30	30	39	25	38	30		
258	255	147	147	256	150	261	258	253	158	146	150	253	148	248	165		
125	126	74	72	181	77	115	128	118	82	65	78	121	75	115	117		
153	152	1.5	1.11	162	112	157	162	148	113	108	115	169	114	131	164		
236	234	139	136	246	136	220	247	223	157	137	135	228	140	202	191		
178	172	96	98	177	97	168	185	164	111	87	96	171	93	155	138		
34	33	36	36	36	39	32	36	30	42	36	40	29	42	29	45		
131	131	100	100	141	98	133	140	131	103	100	104	135	100	133	112		
117	116	109	107	124	108	114	127	109	117	107	120	117	109	104	136		
67	68	31	33	70	84	63	66	64	88	30	35	66	85	64	49		
184	184	110	111	193	103	181	189	178	114	111	113	180	113	168	137		
169	164	171	173	189	181	166	176	163	180	168	168	163	174	135	217		
50	48	26	26	47	31	46	54	40	29	22	22	26	50	26	42		
124	124	105	104	120	115	120	128	118	114	105	112	123	105	107	136		
72	73	28	28	80	26	75	78	75	29	28	27	76	29	71	34		
2,658	2,632	1,857	1,872	2,749	1,889	2,553	2,778	2,532	2,045	1,800	1,928	2,620	1,874	2,406	2,384		

COUNTY

25	25	11	10	24	12	26	25	26	11	11	13	24	10	26	12
80	80	56	57	83	59	78	75	89	59	62	78	82	44	75	67
63	63	58	58	68	58	60	60	66	58	57	62	61	56	66	63
137	134	55	54	138	54	135	128	124	53	59	70	126	47	133	62
54	84	14	14	90	12	78	74	70	24	21	40	87	14	75	41
83	53	16	16	60	19	53	53	46	14	14	24	62	12	51	19
74	71	27	26	72	30	60	61	52	40	39	52	69	23	59	45
58	88	33	33	85	37	85	84	68	36	37	57	83	35	85	40
71	69	28	28	72	28	67	67	62	28	28	37	65	20	68	30
76	77	31	30	78	38	60	60	54	36	35	60	62	30	77	37
192	187	143	143	190	147	180	177	168	151	152	190	175	135	193	163
419	413	136	138	426	146	383	379	353	153	155	224	384	128	422	168
643	554	154	147	637	170	633	617	578	188	162	243	594	141	629	132
248	244	74	73	244	78	239	241	215	81	79	1.2	224	62	211	123
27	27	12	12	28	11	24	24	18	14	14	23	25	9	27	17
105	102	54	55	103	56	99	97	95	58	58	64	100	55	103	61
108	106	27	26	109	29	101	100	97	31	32	42	103	27	106	32
79	80	42	41	83	41	79	79	76	43	43	49	83	37	84	41
64	63	44	45	64	46	62	62	61	47	46	50	64	43	63	47
70	69	49	48	79	44	67	66	62	48	49	60	63	50	66	58
2,706	2,589	1,062	1,053	2,723	1,111	2,556	2,529	2,340	1,153	1,154	1,548	2,509	979	2,618	1,286

COUNTY

156	157	27	27	150	29	166	154	154	29	29	30	136	25	159	27
54	55	23	22	52	24	53	52	53	24	23	24	44	21	58	23
35	35	16	15	36	15	34	33	33	16	17	17	33	12	37	15
216	213	59	61	219	58	215	213	210	59	62	65	196	49	220	59
282	279	39	36	287	36	282	281	282	38	37	43	273	21	288	42
104	102	36	36	108	35	99	101	99	38	38	40	11	5	104	36
242	238	81	82	247	68	242	241	238	56	58	62	230	45	243	68
76	76	34	34	80	32	77	77	76	38	33	37	73	30	82	36
75	74	11	11	75	11	73	74	72	13	12	14	69	9	76	12
39	39	21	21	37	25	38	35	39	21	24	22	26	21	42	21
80	79	7	7	83	6	81	80	80	7	6	8	78	6	81	11
77	76	28	29	81	29	75	76	74	28	27	30	72	28	76	36
83	83	11	10	83	12	84	83	80	11	11	11	44	9	83	13
142	142	32	32	141	37	142	141	141	34	35	36	112	27	142	36

Seventh District

PRECINCTS	Governor		Lieutenant Governor		Secretary of State		Auditor of State		Treasurer of State		Secretary of Agriculture		Attorney General	
	Blue Republican	Miles Democrat	Eyvas Republican	Allen Democrat	Beggs Republican	Hogan Democrat	Akers Republican	Yeager Democrat	Crutes Republican	Smith Democrat	Linn Republican	McMahon Democrat	Rankin Republican	Keftord Democrat
Morton	61	27	59	27	57	26	59	25	60	24	60	24	59	24
Nebaska	35	13	32	13	32	13	32	13	33	17	33	17	33	17
Nodaway	97	29	97	28	99	24	58	25	100	24	102	21	101	21
Pierce	222	59	231	53	220	54	220	50	224	48	222	51	223	50
Shambaugh	73	19	72	14	73	13	74	13	73	13	73	14	73	15
Shenandoah—1st Ward	158	82	158	76	160	73	159	74	161	74	159	75	161	73
2nd Ward	372	147	382	124	379	117	424	79	393	112	388	116	389	116
3rd Ward	400	139	404	127	405	120	403	120	411	114	411	119	411	128
Tarkio	69	19	70	15	74	11	76	10	73	13	74	11	73	12
Valley	68	23	64	23	68	23	66	20	63	24	67	23	63	24
Washington	72	38	72	38	72	36	74	36	74	34	74	34	74	34
Yorktown	85	15	84	14	84	14	85	14	84	14	84	15	84	15
Totals	3,329	1,161	3,353	1,015	3,377	944	3,422	911	3,408	910	3,413	914	3,392	935

POTTAWATTAMIE

Council Bluffs—	282	95	271	99	271	93	272	92	274	90	272	95	272	91
1st Ward, 1st Prec.	423	175	410	178	418	164	417	159	424	154	422	154	416	159
1st Ward, 2nd Prec.	480	196	469	194	476	184	475	181	477	180	473	178	479	176
1st Ward, 3rd Prec.	216	59	213	56	218	47	223	44	222	43	220	47	221	45
2nd Ward, 4th Prec.	252	97	251	90	261	77	267	78	260	77	257	78	257	78
2nd Ward, 2nd Prec.	407	198	397	191	405	165	407	166	404	168	405	164	406	166
2nd Ward, 3rd Prec.	94	115	101	104	100	100	102	99	104	99	102	96	100	98
3rd Ward, 1st Prec.	252	98	252	95	257	84	258	83	258	82	255	86	256	87
3rd Ward, 2nd Prec.	315	131	313	122	312	114	315	113	311	114	314	116	318	110
3rd Ward, 3rd Prec.	232	183	227	176	230	164	234	169	227	164	232	164	226	161
4th Ward, 1st Prec.	252	213	242	213	247	197	248	197	252	192	251	195	253	195
4th Ward, 2nd Prec.	129	141	127	139	127	129	131	128	125	131	129	128	126	131
5th Ward, 1st Prec.	170	150	165	155	165	145	165	145	164	150	166	150	168	144
5th Ward, 2nd Prec.	184	158	179	153	182	140	182	140	181	141	184	144	191	135
5th Ward, 3rd Prec.	274	255	255	264	257	237	263	236	265	236	260	233	269	231
5th Ward, 4th Prec.	125	109	118	106	118	101	124	94	122	99	120	99	123	96
6th Ward, 1st Prec.	152	129	136	139	138	130	136	132	137	130	140	127	140	126
6th Ward, 2nd Prec.	445	293	428	296	441	280	444	280	441	263	440	263	448	246
6th Ward, 3rd Prec.	436	267	430	257	427	235	428	236	420	246	427	238	433	246
Belknap	322	64	335	51	325	62	324	62	326	63	332	49	323	58
Boomer	72	24	70	21	70	22	70	20	70	21	68	23	70	20
Carson	109	33	113	25	110	27	110	27	110	28	111	26	113	26
Center	32	7	32	7	28	8	30	6	28	9	30	8	30	7
Creacent	65	36	62	31	62	29	63	30	62	29	62	27	62	28
Garner	109	33	106	31	108	27	107	27	108	28	111	25	108	27
Hardin	51	13	52	11	52	11	53	11	50	13	53	9	52	11
Hardin—McClelland	55	24	49	22	47	24	50	26	50	24	49	24	51	23
Hazel Dell	58	17	55	15	56	15	55	15	54	15	55	15	55	14
James	66	8	68	5	67	6	68	6	68	5	69	4	68	4
Kane—East	45	19	43	20	43	19	42	19	43	18	45	16	45	16
Carter Lake	121	32	119	30	120	29	119	29	118	31	121	29	117	31
Keg Creek	49	13	45	12	40	15	43	12	42	13	43	13	47	10
Knox	253	161	255	138	257	129	259	127	262	125	266	126	262	121
Lake	45	24	44	23	44	21	45	21	45	21	45	21	43	21
Layton	214	105	213	101	213	96	214	97	215	95	216	98	213	97
Lewis	109	28	105	32	108	26	108	25	110	25	113	23	108	28
Lewis—Manawa	71	44	65	47	64	44	62	47	66	44	67	45	64	43
Lincoln	39	20	36	21	36	19	37	18	35	19	38	17	35	17
Macedonia	116	48	119	44	118	43	118	44	117	44	117	43	119	42
Minden	170	44	169	37	164	38	162	38	166	37	174	34	168	36
Neola	115	104	106	102	105	97	109	95	106	96	106	100	107	97
Norwalk	81	29	77	24	77	24	78	25	80	20	78	30	80	28
Pleasant	34	26	35	23	34	20	35	18	37	18	38	10	40	17
Rockford—Honey Creek	40	10	39	9	40	8	39	10	38	9	40	9	40	8
Rockford—Loveland	35	13	35	12	36	12	36	12	36	12	35	13	36	12
Silver Creek	46	31	47	31	45	30	45	30	43	33	46	31	45	30
Treynor Prec.	49	10	44	11	39	13	40	13	40	13	45	10	41	10
Valley	94	62	96	67	98	53	98	54	98	52	100	50	98	58
Washington	64	18	54	18	53	19	51	21	54	18	53	19	52	20
Waveland	38	13	37	14	38	12	38	12	37	13	40	11	38	12
Wright	35	4	33	5	34	4	34	4	35	4	34	4	34	4
York	64	15	60	15	60	15	60	16	60	15	64	15	61	15
Grove	59	14	55	13	55	12	54	13	54	13	55	13	53	13
Totals	8,141	4,201	7,967	4,084	7,994	3,776	8,022	3,771	8,033	3,772	8,096	3,745	8,081	3,717

COUNTY—Continued

Commerce Commission				Superintendent of Public Instruction		Judges of the Supreme Court										Congressman	
Long Republican	Richardson Republican	Snyder Democrat	Waleb Democrat	Parker Republican	Nansen Democrat	Garfield Republican	Oliver Republican	Wennerstruz Republican	Anderson Democrat	Mitchell Democrat	Richards Democrat	To Fill Vacancy Hasv Republican	Messer Democrat	Jensen Republican	Allen Democrat		
56	56	24	24	58	27	57	56	56	24	24	25	47	21	59	27		
32	32	17	17	32	19	32	32	32	18	18	30	16	16	32	21		
92	94	24	23	99	23	97	95	96	25	25	25	94	16	98	26		
223	222	51	49	228	50	218	216	211	63	63	60	205	38	230	53		
72	73	15	14	72	15	74	73	72	14	14	14	66	12	76	17		
159	158	75	74	163	72	169	157	156	72	72	78	151	60	164	71		
391	386	114	114	387	116	382	380	376	127	120	120	262	57	384	132		
412	408	108	117	409	119	406	404	397	121	124	128	360	98	397	131		
72	73	11	11	69	15	70	70	73	13	14	14	64	12	70	17		
63	63	20	20	67	21	62	63	61	24	22	28	56	19	64	27		
74	74	34	34	74	34	73	73	70	34	35	38	69	31	73	32		
84	85	14	13	85	14	85	85	83	14	14	16	77	12	86	14		
3,361	3,342	910	914	3,401	934	3,336	3,315	3,280	946	951	1,000	2,886	701	3,389	1,003		

COUNTY

276	274	88	92	274	89	287	270	262	98	96	102	270	86	253	119
422	423	149	150	414	160	409	408	405	163	165	164	414	145	397	204
476	474	174	163	467	181	468	474	467	182	187	188	474	175	452	224
219	217	48	47	216	48	215	217	215	53	52	52	222	44	210	64
255	256	76	78	257	79	253	250	249	82	80	83	250	79	246	97
407	407	164	162	404	161	392	395	387	174	175	178	413	158	380	216
100	100	96	98	100	99	97	96	98	103	103	101	104	94	96	116
254	257	85	83	252	90	248	253	245	87	90	93	246	90	246	102
313	313	112	114	314	118	309	307	305	117	117	118	310	113	299	142
228	228	164	162	227	164	221	222	211	170	172	176	233	154	206	197
347	346	197	198	338	202	342	341	332	200	203	209	348	185	305	247
129	128	126	126	128	124	124	127	124	130	129	131	130	125	118	146
160	161	146	146	167	142	165	161	160	146	147	147	164	148	146	173
182	182	143	139	185	135	174	182	173	148	144	147	187	136	169	165
263	266	228	230	263	228	266	261	259	231	233	236	258	229	224	292
120	124	98	95	117	98	117	116	116	102	104	100	125	91	97	136
138	140	127	128	136	130	135	139	134	135	128	134	140	122	126	144
447	439	252	257	438	265	431	436	423	263	265	277	449	243	398	328
427	436	230	231	425	243	426	427	413	240	243	252	437	216	381	308
320	317	52	50	323	57	320	315	314	67	55	58	313	52	272	106
70	70	20	21	70	20	69	69	69	21	20	20	68	22	71	21
111	109	27	28	111	26	110	111	108	27	27	29	108	27	100	40
8	8	8	8	8	7	80	80	82	7	7	8	27	7	30	14
64	63	26	28	61	28	61	62	62	27	25	28	61	28	66	30
110	109	25	25	108	26	111	111	111	24	28	23	109	25	103	34
49	48	13	15	47	15	49	45	42	13	17	18	45	13	46	17
49	48	22	24	50	23	51	47	46	24	25	27	50	20	51	24
53	51	17	16	54	18	52	53	51	18	17	16	53	15	53	18
68	67	4	4	68	6	66	67	65	5	5	5	65	5	58	14
42	43	18	18	41	19	41	42	41	19	21	21	43	17	42	21
117	116	31	28	118	29	117	116	117	31	31	29	120	28	121	28
44	47	11	11	46	12	46	46	41	12	14	15	43	12	43	18
260	260	124	127	254	127	251	254	248	135	134	139	267	113	240	157
44	45	21	22	45	21	45	45	44	21	20	20	44	19	43	21
212	212	97	97	213	98	213	213	213	96	97	97	213	91	220	98
108	108	26	26	108	27	106	107	106	28	28	28	108	26	103	23
66	67	41	42	64	45	64	64	64	43	45	44	63	40	63	50
34	34	18	18	36	19	33	31	30	21	21	20	36	17	31	24
114	114	45	45	117	45	114	116	113	43	42	46	114	39	103	60
184	162	36	38	165	38	162	161	158	41	42	41	155	34	161	40
103	102	98	100	115	99	106	107	105	97	98	102	105	94	115	95
78	74	22	27	77	28	79	76	75	24	27	27	75	26	81	29
37	37	19	17	39	18	34	35	34	18	20	22	37	13	34	27
40	40	8	8	40	9	39	40	36	9	9	9	38	8	38	11
36	36	12	12	35	12	36	36	36	12	12	12	35	10	37	11
45	45	30	31	50	27	44	45	45	30	32	34	42	29	38	39
88	87	12	12	87	12	87	87	86	13	14	16	34	12	41	14
96	99	51	52	93	55	98	96	96	52	53	55	100	46	87	69
54	53	18	19	51	21	53	50	51	20	21	21	51	19	48	25
37	37	13	13	36	14	39	38	37	13	12	14	38	11	40	11
34	34	4	4	34	4	34	32	33	4	6	6	34	3	33	6
60	58	16	16	60	16	61	60	61	14	16	14	62	13	60	19
55	54	13	13	53	14	54	54	53	14	13	15	53	14	37	81
7,983	7,993	3,702	3,740	7,958	3,778	7,883	7,893	6,743	3,855	3,887	3,967	7,980	3,583	7,454	4,675

COUNTY

Commerce Commission				Superintendent of Public Instruction		Judges of the Supreme Court								Congressman	
Long Republican	Richardson Republican	Snyder Democrat	Walsh Democrat	Parker Republican	Mages Democrat	Carfield Republican	Oliver Republican	Wennerstrum Republican	Anderson Democrat	Mitchell Democrat	Richards Democrat	To Fill Vacancy	Messer Democrat	Jensen Republican	Allen Democrat
45	41	17	13	47	16	42	42	42	17	17	17	44	16	46	17
137	138	70	69	143	67	138	140	138	71	70	71	141	66	142	71
71	66	38	38	74	36	70	70	68	40	40	41	71	38	70	40
121	125	209	209	128	205	124	124	122	205	210	210	125	207	131	203
44	42	50	51	48	48	43	43	43	50	51	51	44	52	47	51
46	46	161	167	53	162	46	42	43	168	169	167	44	164	59	164
51	49	123	124	51	121	50	47	47	121	124	126	50	120	53	120
37	31	116	123	44	113	36	37	35	116	116	119	40	114	55	112
122	122	47	47	131	44	123	121	118	47	49	49	121	49	116	61
79	77	38	38	82	35	76	79	72	43	38	44	81	38	75	47
79	79	82	82	84	78	75	75	74	87	83	84	76	81	67	99
86	87	31	30	88	32	87	88	89	32	32	30	90	28	84	36
135	140	114	112	149	105	133	130	132	116	123	116	133	114	137	120
194	192	136	140	208	134	191	191	190	142	142	139	188	139	178	157
275	274	179	181	285	166	270	271	266	185	184	186	277	177	261	204
201	199	149	151	209	150	197	198	197	151	157	156	205	148	182	177
74	74	55	53	83	49	74	74	73	54	55	53	76	51	76	57
77	75	89	94	82	89	74	70	74	92	95	94	80	88	96	85
39	39	33	33	37	35	38	38	36	34	34	36	36	36	35	38
128	128	60	63	131	63	126	122	121	65	66	66	128	62	134	61
70	73	41	38	99	45	70	70	70	42	39	41	73	39	74	44
76	75	24	23	75	26	73	74	73	27	24	24	75	23	73	32
29	25	14	16	30	12	28	25	23	16	15	17	25	16	28	15
156	155	115	115	162	115	153	153	155	121	119	117	157	118	151	132
2,372	2,355	1,991	2,010	2,499	1,946	2,336	2,323	2,303	2,042	2,052	2,054	2,380	1,983	2,370	2,143

COUNTY

44	42	18	18	47	20	43	45	43	16	15	17	42	15	45	21
197	196	62	63	200	65	200	195	191	60	63	62	183	60	199	69
198	195	89	87	209	85	195	194	193	87	88	89	182	76	199	91
137	138	68	70	142	72	137	137	136	72	72	76	127	64	141	72
68	69	18	19	71	21	68	67	66	17	17	19	64	17	72	21
121	120	74	75	133	70	122	121	122	70	71	70	119	69	132	79
46	47	33	34	47	34	45	44	43	36	33	35	44	33	47	35
166	166	56	56	169	56	163	164	159	59	57	65	156	56	164	67
78	76	48	49	84	47	79	76	75	48	48	50	72	47	84	50
41	41	22	22	44	21	40	40	38	22	22	22	43	19	44	23
31	31	17	16	33	16	31	29	30	18	17	16	29	16	29	20
65	65	19	17	65	19	62	61	62	21	19	19	59	19	66	22
71	71	20	20	70	22	66	67	66	21	19	23	65	20	67	27
37	38	29	29	43	31	36	37	36	28	29	30	37	27	44	30
56	56	33	31	57	33	57	55	56	32	33	32	55	31	54	39
150	150	52	52	149	54	150	149	146	52	50	57	144	51	161	54
56	55	20	20	56	21	53	53	52	23	23	22	55	20	51	29
31	31	9	9	33	8	32	32	32	9	9	9	31	8	31	9
348	345	100	103	343	119	356	349	342	101	101	104	334	100	365	105
64	64	61	61	73	64	67	68	65	59	60	61	64	56	72	61
91	91	43	42	93	48	86	87	85	42	44	43	80	42	94	50
81	81	27	26	81	28	79	79	77	27	27	30	73	27	83	28
158	152	46	48	146	54	152	146	143	48	48	50	144	44	157	47

Eighth District

BUENA VISTA

PRECINCTS	Governor		Lieutenant Governor		Secretary of State		Auditor of State		Treasurer of State		Secretary of Agriculture		Attorney General	
	Blue Republican	Miles Democrat	Evans Republican	Allen Democrat	Bergeson Republican	Fogson Democrat	Akers Republican	Yager Democrat	Crimes Republican	Smith Democrat	Linn Republican	McMahon Democrat	Rankin Republican	Keppord Democrat
Alta.....	172	119	168	94	181	89	170	90	187	79	182	76	176	82
Brooks.....	29	27	30	23	38	18	35	18	36	18	35	18	35	17
Coon.....	35	40	33	34	36	30	33	34	86	31	87	28	36	28
Elk.....	39	22	38	12	39	19	37	18	40	13	42	13	41	13
Fairfield.....	159	135	165	103	183	85	175	92	189	78	190	77	187	76
Grant.....	54	40	54	36	56	31	50	28	58	27	61	28	69	28
Hayes.....	54	43	52	38	57	34	54	33	59	32	58	30	60	27
Lee.....	72	34	67	31	73	25	73	22	71	23	76	21	72	21
Lincoln.....	15	33	14	29	18	22	19	22	18	23	22	21	18	20
Linn Grove.....	92	48	90	40	94	34	92	30	91	37	92	33	91	34
Maple Valley.....	28	18	26	12	28	10	28	10	27	9	27	9	27	10
Newell.....	172	218	171	198	184	180	176	183	185	174	191	176	186	171
Nokomis.....	43	38	43	31	47	24	42	28	44	27	43	28	43	26
Poland.....	131	98	131	89	135	75	136	77	136	74	138	73	139	74
Providence.....	40	80	41	66	45	62	41	60	44	61	47	56	42	60
Rembrandt.....	45	86	49	69	62	58	53	60	59	56	57	58	62	52
Scott.....	49	33	44	30	48	24	44	26	47	23	49	25	47	24
Sioux Rapids.....	155	73	148	65	151	58	144	63	150	52	143	59	145	59
Storm Lake—1st Ward.....	111	124	110	108	119	104	113	103	113	101	111	101	118	98
2nd Ward.....	268	195	285	164	282	143	274	165	280	136	277	145	284	142
3rd Ward.....	264	106	288	80	274	84	268	84	275	78	276	77	267	81
4th Ward.....	196	162	196	146	208	134	204	134	218	121	211	93	208	125
Storm Lake Twp.....	34	20	24	16	27	14	28	16	27	13	29	11	27	12
Truesdale.....	38	49	41	43	44	39	43	40	45	37	44	38	45	35
Totals.....	2,285	1,844	2,268	1,565	2,420	1,387	2,341	1,432	2,423	1,322	2,444	1,294	2,410	1,313

CHEROKEE

Afton Twp.....	67	25	63	22	66	17	63	21	62	20	64	21	62	19
Amberst Twp.....	63	19	62	14	66	9	64	10	66	9	68	11	65	10
Cedar—Larrabee.....	95	35	90	31	94	28	86	33	92	27	88	30	90	27
Cherokee Twp.....	38	19	38	15	35	12	35	13	35	13	35	12	33	13
Cherokee—1st Ward.....	371	225	359	188	384	158	377	166	384	154	385	158	371	166
2nd Ward.....	136	79	127	71	137	64	129	63	131	64	133	61	131	63
3rd Ward.....	295	102	283	85	296	66	288	75	291	69	288	71	287	70
Diamond Twp.....	41	23	41	16	41	11	38	14	37	13	41	14	39	11
Grand Meadow Twp.....	83	28	80	22	85	17	85	16	87	14	89	16	85	14
Liberty Twp.....	54	10	52	11	54	10	48	14	47	13	51	11	51	11
Marcus Twp.....	235	131	226	122	240	107	234	107	233	105	233	109	226	103
Pilot Twp.....	66	81	61	25	65	21	63	23	62	22	65	22	65	20
Pitcher Twp.....	149	46	144	42	148	34	144	37	152	32	145	36	143	37
Rock Twp.....	39	32	34	28	43	21	41	22	42	21	47	18	42	21
Sheridan—Cleghorn.....	105	84	100	33	106	25	102	28	103	28	104	27	106	24
Sheridan—Meriden.....	37	39	37	32	42	28	37	32	39	32	40	32	39	29
Silver Twp.....	42	24	41	18	47	15	37	19	45	14	39	20	41	13
Spring Twp.....	30	12	28	11	31	6	30	7	31	8	30	8	32	6
Tilden Twp.....	79	17	79	16	74	20	79	14	75	15	77	16	78	14
Willow—Quimby.....	106	65	113	53	114	46	112	47	110	45	111	44	110	43
Willow—Washta.....	92	77	84	74	87	71	84	72	85	70	87	70	91	66
Totals.....	2,223	1,073	2,140	929	2,265	786	2,174	833	2,213	788	2,218	808	2,186	773

CLAY

Clay.....	74	79	72	67	74	65	67	74	68	66	77	60	68	63
Douglas.....	50	25	43	24	49	23	45	24	49	21	48	21	47	19
Freeman.....	70	65	64	54	63	50	59	57	58	53	63	47	59	47
Garfield.....	76	40	74	30	77	24	70	32	75	24	80	21	83	22
Greenville.....	35	40	33	38	34	34	29	40	35	35	34	34	34	34
Gillett Grove.....	38	18	36	16	37	16	36	17	36	17	38	12	36	14
Herdland.....	17	42	15	37	18	31	16	33	18	35	18	35	14	35
Lake.....	34	84	31	29	35	25	30	31	35	23	35	23	38	19
Lincoln.....	48	63	41	51	45	45	39	56	43	44	42	41	47	33
Lozan.....	31	22	30	20	29	19	30	19	32	18	32	15	33	15
Lone Tree.....	92	85	91	70	93	64	83	80	94	61	95	68	95	59
Meadow.....	59	50	59	39	54	36	48	45	58	31	56	31	54	31
Peterson.....	129	50	130	40	131	32	125	41	122	36	128	34	126	34
Riverton.....	59	55	55	40	55	44	56	46	59	43	61	40	61	39

COUNTY

Commerce Commission				Superintendent of Public Instruction		Judges of the Supreme Court								Congressman		
Long Republican	Richardson Republican	Snyder Democrat	Walsh Democrat	Parke Republican	Nance Democrat	Garfield Republican	Oliver Republican	Weenerstrum Republican	Anderson Democrat	Mitchell Democrat	Richards Democrat	To Fill Vacancy	Hays Republican	Messer Democrat	Heaven Republican	Reitens Democrat
169	164	79	84	183	81	170	188	162	78	81	71	161	72	72	187	75
36	34	19	18	34	18	36	35	35	16	17	17	36	15	34	18	18
35	32	27	32	42	26	38	35	33	27	29	28	34	25	40	25	25
38	37	13	13	41	13	37	39	37	15	12	13	33	13	41	17	17
178	164	82	92	186	78	178	168	171	92	85	77	181	80	198	82	82
55	54	26	26	57	25	56	54	52	28	28	26	48	26	59	30	30
54	55	29	31	54	37	50	48	48	36	37	33	47	32	57	36	36
68	67	24	25	74	21	69	67	67	23	22	23	67	22	77	24	24
16	15	22	21	19	24	14	14	14	16	26	23	21	12	16	25	25
88	86	34	35	90	35	82	83	77	38	36	37	84	32	91	40	40
25	25	10	10	26	10	25	25	25	9	9	9	24	8	31	11	11
176	172	178	182	189	178	178	174	168	181	179	176	163	172	197	169	169
40	37	28	33	41	27	42	40	37	28	27	26	30	24	47	27	27
131	128	77	84	140	78	131	128	127	74	76	72	129	74	136	74	74
40	39	62	63	39	61	40	40	38	90	59	68	36	57	48	63	63
60	56	53	64	57	59	57	55	53	53	53	54	52	52	69	51	51
44	42	26	25	48	25	41	41	44	25	26	23	42	24	47	20	20
140	138	56	58	145	55	137	133	137	58	56	56	131	55	151	61	61
112	110	98	104	115	102	109	111	107	102	100	97	107	99	122	92	92
279	265	136	151	280	145	284	263	262	140	143	139	260	136	292	143	143
269	270	74	78	271	87	282	286	205	83	81	75	252	72	268	86	86
180	186	124	128	209	128	205	209	102	127	98	126	201	122	206	132	132
28	28	11	13	27	13	27	26	102	12	13	12	25	11	28	15	15
40	42	37	36	49	35	42	48	41	40	39	38	39	36	47	38	38
2,301	2,266	1,325	1,377	2,416	1,361	2,288	2,286	2,231	1,371	1,330	1,307	2,181	1,280	2,497	1,364	1,364

COUNTY

58	58	18	19	60	25	55	58	56	30	26	26	48	14	61	20	20
82	63	11	10	65	13	60	65	61	13	10	12	60	5	70	10	10
81	83	26	29	95	25	81	77	77	36	37	36	62	20	91	33	33
35	33	10	13	34	14	35	35	33	6	10	10	24	5	36	17	17
374	368	144	141	382	168	365	361	352	151	163	150	329	108	395	162	162
133	133	59	57	134	59	132	136	128	61	59	60	118	45	137	62	62
283	283	67	66	284	86	289	277	272	76	74	71	236	42	286	84	84
34	35	11	14	41	12	32	33	33	16	14	13	31	10	41	16	16
80	72	15	15	84	15	74	81	74	20	18	16	70	11	88	18	18
49	48	10	13	49	13	49	47	49	12	13	11	42	10	52	12	12
280	228	98	108	231	105	218	228	215	112	108	106	217	80	244	105	105
60	59	23	26	63	26	58	61	56	23	21	23	52	22	70	20	20
139	137	36	37	143	38	134	135	136	42	41	38	113	30	150	36	36
42	39	19	20	36	27	37	40	35	22	22	24	34	16	41	20	20
104	102	26	27	105	28	104	103	104	24	25	22	100	18	110	21	21
37	35	31	30	38	30	37	38	36	32	31	30	35	21	42	26	26
40	41	18	27	44	18	37	42	36	19	17	19	32	13	40	24	24
30	32	5	5	32	6	34	32	31	4	6	6	32	3	36	6	6
76	77	14	13	75	17	67	74	68	22	16	18	66	10	80	14	14
108	104	41	46	100	54	101	103	99	47	47	47	83	30	114	49	49
73	86	64	71	90	69	84	83	81	77	71	72	78	61	91	70	70
2,128	2,115	746	786	2,185	844	2,063	2,105	2,032	841	828	810	1,862	568	2,275	822	822

COUNTY

69	67	65	66	64	70	68	68	66	64	67	64	35	31	70	78	78
47	43	19	20	48	22	40	44	42	23	23	23	20	19	45	26	26
54	54	48	48	62	42	54	55	53	44	46	44	30	18	64	54	54
76	75	25	23	74	32	77	75	75	25	27	24	55	17	80	33	33
34	36	35	33	37	34	33	33	32	32	38	36	22	24	27	46	46
32	33	15	14	35	17	34	35	33	14	14	13	23	11	40	14	14
17	35	15	31	20	36	17	15	14	84	32	31	12	22	16	40	40
32	32	28	24	35	19	30	31	29	23	24	25	24	37	37
43	41	42	41	43	41	38	39	33	43	48	41	38	25	45	56	56
29	27	15	18	29	18	30	31	31	17	17	15	20	13	30	21	21
91	90	62	60	98	58	92	87	87	58	62	61	48	24	97	71	71
62	62	32	30	60	33	53	55	62	31	31	30	18	48	48
121	119	36	36	120	37	116	120	117	34	37	35	74	21	121	44	44
55	54	40	45	54	44	53	53	52	42	42	43	55	19	62	48	48

Eighth District

CLAY

PRECINCTS	Governor		Lieutenant Governor		Secretary of State		Auditor of State		Treasurer of State		Secretary of Agriculture		Attorney General	
	Blue Republican	Miles Democrat	Evans Republican	Allen Democrat	Bergeson Republican	Hogan Democrat	Akers Republican	Yeager Democrat	Grimes Republican	Smith Democrat	Linn Republican	Mohr Democrat	Rankin Republican	Kerford Democrat
Sioux	26	39	28	31	30	24	30	29	32	24	31	24	30	25
Summit	41	24	37	24	35	25	35	25	38	24	38	23	37	24
Fosteria	48	40	48	26	48	26	49	29	50	23	52	24	50	22
Waterford	37	28	34	25	36	22	30	30	35	22	35	23	32	21
Spencer—1st Ward	234	132	233	101	243	87	232	103	253	75	243	83	251	76
2nd Ward	194	132	191	101	201	91	194	98	198	94	198	90	202	90
3rd Ward	225	99	221	80	230	74	220	82	224	77	228	72	223	73
4th Ward	133	97	136	77	132	75	127	84	134	73	136	74	135	75
5th Ward	21	23	21	20	21	17	21	22	21	19	19	20	21	18
Totals	1,774	1,282	1,723	1,046	1,770	949	1,671	1,096	1,766	937	1,791	902	1,780	983

DICKINSON

Arnolds Park	276	128	268	92	267	90	226	166	255	91	263	89	259	87
Spirit Lake	523	285	472	258	473	231	352	427	491	237	481	223	479	212
Diamond Lake Twp.	66	65	53	54	49	57	36	88	52	58	52	55	51	49
Excelsior Twp.	50	39	43	34	43	29	32	55	41	35	43	30	45	28
Lakeville Twp.	75	85	74	71	73	64	67	80	76	60	81	57	77	54
Lloyd Twp.	88	117	81	98	81	94	67	126	77	98	85	87	87	85
Milford	92	106	85	93	88	90	74	117	91	85	96	83	90	87
Okoboji Twp.	195	154	174	133	173	131	149	173	173	130	182	127	181	124
Richland Twp.	54	58	50	48	45	48	32	71	47	45	55	44	48	45
Silver Lake Twp.	198	73	185	71	155	69	146	107	155	65	168	60	166	59
Spirit Lake Twp.	137	71	116	62	120	64	96	100	114	68	118	53	114	57
Superior Twp.	52	56	34	50	33	43	25	64	35	43	55	45	35	43
Westport Twp.	34	28	27	31	26	29	22	38	23	34	29	24	27	29
Totals	1,839	1,260	1,642	1,095	1,616	1,028	1,324	1,602	1,600	1,043	1,688	976	1,659	959

IDA

Galva Twp.	93	102	95	84	105	79	105	71	100	74	103	73	109	66
Griggs Twp.	281	127	279	112	302	88	290	89	293	86	301	80	298	78
Douglas Twp.	35	21	35	18	39	14	39	14	39	15	38	14	41	12
Battle Twp.	54	29	50	26	52	23	53	20	56	19	56	20	56	18
Logan Twp.	49	19	44	18	49	18	44	15	46	10	49	11	47	11
Silver Creek Twp.	52	24	53	20	57	16	55	19	58	17	61	14	61	12
Blaine Twp.	114	58	107	53	115	48	108	49	111	47	117	42	108	45
Corwin Twp.	447	228	429	224	455	195	451	192	496	194	459	192	450	181
Maple Twp.	172	95	162	96	167	89	156	90	162	87	168	88	158	88
Garfield Twp.	28	22	24	23	23	14	28	18	26	18	26	20	24	20
Grant Twp.	49	14	41	13	40	14	42	12	44	10	48	15	43	11
Hayes Twp.	72	21	67	22	72	15	67	15	72	15	73	18	71	17
Totals	1,446	760	1,386	708	1,487	601	1,438	613	1,472	592	1,489	587	1,466	569

LYON

Allison	17	8	15	8	15	8	15	8	15	8	15	8	15	8
Centennial	30	24	29	21	31	19	23	17	33	18	33	17	32	19
Cleveland	46	22	45	21	43	21	44	20	46	19	44	20	46	19
Dale	21	9	17	9	18	9	17	9	20	7	18	6	17	6
Doon No. 1	98	31	98	26	100	26	98	28	101	26	97	25	100	24
Doon No. 2	37	37	35	38	35	38	35	38	39	35	37	35	40	34
Elgin	101	35	97	24	94	23	95	20	98	21	97	20	98	21
Garfield	34	10	35	9	36	6	36	4	38	5	38	3	35	5
Grant	40	6	32	4	34	4	35	3	36	4	32	5	35	3
Larchwood No. 1	73	35	74	30	73	31	74	29	75	30	74	30	73	30
Larchwood No. 2	65	25	61	25	59	26	59	26	62	24	61	24	62	24
Liberal	30	9	27	9	28	8	27	8	31	8	29	9	27	11
Logan	24	16	32	17	36	14	35	16	33	17	35	15	35	15
Lyon	47	11	44	12	42	11	42	12	37	14	40	11	40	13
Midland	33	6	29	6	29	4	26	7	30	5	27	5	26	5
Richland	185	36	181	25	181	26	176	28	180	25	179	24	178	22
Riverside	25	21	25	20	25	19	23	19	25	18	26	19	25	20
Rock	26	30	25	28	25	28	24	28	25	28	28	25	28	26
Rock Rapids	383	183	402	144	420	124	410	126	416	124	417	125	413	127
Sioux	26	27	28	24	26	27	26	25	26	24	25	28	27	24
Whesler	207	59	202	45	198	41	195	45	202	36	205	33	201	41
Totals	1,573	634	1,544	544	1,559	515	1,535	522	1,576	495	1,565	486	1,561	467

COUNTY—Continued

Commerce Commission				Superintendent of Public Instruction		Judges of the Supreme Court								Congressman		
Long Republican	Richardson Republican	Snyder Democrat	Walsh Democrat	Parke Republican	Nance Democrat	Garfield Republican	Oliver Republican	Weinstrum Republican	Anderson Democrat	Mitchell Democrat	Richards Democrat	To Fill Vacancy	Hays Republican	Messer Democrat	Hoeren Republican	Helkens Democrat
30	29	24	24	31	24	29	29	25	24	26	23	25	15	19	23	39
36	35	24	24	33	28	36	38	37	25	24	24	30	19	24	24	41
47	45	24	24	49	25	43	40	39	26	25	25	29	11	24	24	62
35	35	22	21	34	23	33	34	34	23	22	23	32	15	28	39	39
245	241	72	83	242	89	233	234	231	85	87	80	167	48	212	134	134
196	190	86	88	198	93	186	189	186	94	98	91	150	58	190	123	123
221	222	74	78	223	78	224	224	222	69	75	71	161	37	217	95	95
130	129	77	73	139	76	133	133	130	74	78	75	93	41	122	102	102
18	19	20	18	19	20	18	18	18	19	21	21	19	14	15	29	29
1,710	1,704	894	924	1,743	958	1,670	1,680	1,638	928	964	918	1,145	516	1,024	1,283	

COUNTY

255	238	83	86	254	88	250	240	231	87	98	89	245	80	254	97	97
478	444	212	219	467	221	465	451	436	220	227	217	450	207	484	240	240
50	45	53	55	53	52	50	49	46	53	55	55	49	45	58	54	54
43	43	23	27	44	30	40	40	39	31	32	32	42	29	48	35	35
66	59	80	68	76	58	66	66	60	63	60	60	63	67	75	72	72
84	78	93	84	75	93	80	74	65	91	93	81	79	70	88	86	86
83	84	88	85	86	87	83	79	77	89	92	88	84	80	81	107	107
178	169	119	121	181	125	178	152	158	128	131	129	163	121	172	145	145
47	40	48	47	45	46	46	45	43	46	47	47	45	43	47	50	50
157	144	61	61	153	62	152	148	145	64	68	69	149	62	195	51	51
114	104	58	56	110	57	105	108	100	56	58	54	106	43	124	57	57
34	27	41	44	37	41	39	31	29	36	42	37	34	38	43	45	45
26	24	28	29	27	29	25	26	25	29	27	29	27	26	27	35	35
1,816	1,499	960	972	1,808	988	1,577	1,519	1,454	993	1,030	996	1,536	902	1,896	1,084	

COUNTY

100	95	70	73	113	67	93	103	95	77	69	71	102	66	115	70	70
297	287	77	78	303	73	274	279	273	90	87	89	282	81	310	78	78
37	36	13	14	39	13	35	34	34	15	15	15	35	14	38	17	17
50	49	22	23	53	23	50	51	52	24	24	23	48	24	62	18	18
43	43	10	10	46	12	41	44	41	11	10	11	38	9	40	12	12
57	57	13	15	66	16	52	54	55	17	16	14	63	17	56	18	18
103	103	44	46	109	46	101	103	102	51	49	48	107	45	111	46	46
445	440	187	190	448	197	446	442	438	191	187	188	445	190	453	201	201
158	155	84	81	154	91	159	160	155	95	86	86	162	85	177	85	85
25	26	18	21	81	17	25	28	26	22	21	20	25	22	30	18	18
44	39	11	12	44	12	38	41	37	14	10	12	41	11	40	13	13
69	67	18	15	72	12	67	62	64	18	17	14	70	15	68	17	17
1,428	1,397	592	577	1,468	579	1,381	1,400	1,372	625	591	591	1,408	579	1,496	593	

COUNTY

15	15	8	8	16	8	14	14	14	9	9	9	15	8	16	7	7
32	30	18	20	31	19	28	29	28	22	21	21	33	18	33	18	18
42	44	19	20	44	20	41	42	41	20	21	20	43	19	50	14	14
17	18	7	7	18	7	18	18	19	7	7	8	20	6	22	8	8
98	96	24	24	99	23	98	101	96	25	21	25	99	25	102	26	26
88	89	35	34	88	35	88	89	88	35	34	35	89	34	41	33	33
94	91	21	23	92	25	91	94	90	25	23	24	93	21	98	26	26
36	34	4	4	33	5	32	32	31	6	6	7	34	3	39	5	5
82	83	3	3	83	3	81	81	80	3	3	3	82	3	85	4	4
72	72	29	28	72	31	71	72	71	28	29	30	73	30	73	29	29
60	60	25	23	62	24	61	62	59	24	22	23	59	25	70	19	19
27	29	9	8	27	11	25	25	24	9	7	8	24	6	35	6	6
34	30	15	17	35	15	33	30	30	16	16	17	32	17	36	15	15
40	39	10	10	43	10	36	38	35	13	11	12	41	10	47	10	10
27	28	8	8	28	4	23	25	22	6	5	7	24	6	29	4	4
174	173	20	22	178	23	170	173	168	29	21	24	174	23	192	22	22
24	25	20	19	27	19	25	25	25	21	20	19	25	19	29	17	17
25	27	27	27	28	26	26	27	25	28	28	27	26	27	29	25	25
410	406	122	123	423	124	408	414	404	127	125	126	406	125	425	125	125
38	37	24	24	38	25	35	37	35	37	25	25	38	24	37	25	25
191	191	37	39	190	47	197	192	189	37	39	38	193	38	220	34	34
1,526	1,516	481	486	1,552	504	1,501	1,520	1,474	517	491	509	1,517	485	1,657	473	

Eighth District

O'BRIEN

PRECINCTS	Governor		Lieutenant Governor		Secretary of State		Auditor of State		Treasurer of State		Secretary of Agriculture		Attorney General	
	Blue Republican	Miles Democrat	Evans Republican	Allen Democrat	Bergeson Republican	Hogan Democrat	Akers Republican	Yeager Democrat	Grimes Republican	Smith Democrat	Linn Republican	McMahon Democrat	Rankin Republican	Keftord Democrat
Baker Twp.	87	02	78	57	78	58	70	61	72	58	74	57	75	57
Caledonia Twp.	98	58	77	58	78	54	68	68	77	60	80	56	75	60
Carroll Twp.	86	40	82	40	81	40	81	38	85	37	82	38	81	38
Center Twp.	59	27	54	28	58	21	57	22	58	20	57	20	61	16
Dale Twp.	66	34	65	32	63	31	62	35	66	27	71	26	69	25
Floyd Twp.	49	35	47	26	52	25	49	29	52	24	49	25	49	24
Franklin Twp.	269	144	265	128	273	113	265	128	273	107	273	112	268	112
Grant Twp.	47	33	46	30	49	26	50	28	53	24	51	25	51	25
Hartley Twp.	367	227	333	181	343	167	337	204	343	174	358	158	353	163
Highland Twp.	74	31	65	23	74	19	66	26	71	21	75	19	72	19
Liberty Twp.	69	31	63	31	65	28	63	30	66	28	65	28	62	28
Lincoln Twp.	50	36	49	27	47	23	46	29	45	24	48	23	49	21
Omega Twp.	86	69	72	59	71	57	65	65	68	57	69	66	68	52
Sheldon—1st Ward	268	123	258	118	265	99	252	114	264	93	264	97	263	96
2nd Ward	257	99	245	89	253	78	241	89	257	74	261	69	259	70
3rd Ward	80	24	77	18	76	18	72	20	74	18	77	16	77	17
Summit Twp.	299	06	295	85	286	77	270	94	283	77	287	79	283	81
Union Twp.	278	120	257	114	269	99	244	125	252	111	265	98	253	100
Waterman Twp.	208	78	207	73	210	69	200	75	207	67	208	64	208	65
Totals	2,793	1,376	2,623	1,215	2,687	1,102	2,558	1,281	2,668	1,101	2,714	1,084	2,676	1,069

OSCEOLA

Allison	43	31	41	26	43	24	36	30	40	24	42	29	41	24
Baker	73	57	67	51	62	49	59	56	68	45	63	52	65	46
Fairview	40	41	39	39	37	37	33	42	37	35	36	37	39	34
Gilman	195	188	171	175	180	172	154	181	195	175	159	175	161	188
Goewey	48	38	41	32	41	29	41	33	37	33	40	30	41	29
Harrison	30	41	26	40	25	39	24	39	27	38	22	40	27	38
Holman	68	41	63	38	60	40	61	39	64	35	63	36	61	36
Horton	90	14	79	11	75	13	67	19	77	11	73	15	74	11
Ocheyedan	211	58	201	66	201	50	200	61	199	49	197	59	197	53
Viola	55	18	44	13	40	15	41	14	40	15	42	16	40	15
Wilson	71	25	64	19	64	16	50	17	58	15	58	19	51	16
Sibley—Holman	351	166	347	146	356	132	339	145	351	130	352	123	349	135
Totals	1,275	718	1,173	646	1,154	615	1,105	676	1,192	605	1,142	631	1,146	605

PLYMOUTH

Akron	235	74	230	72	225	67	233	67	230	67	234	67	231	67
America	47	48	44	45	47	43	44	44	50	39	44	43	45	41
Elgin No. 1.	59	15	55	13	55	12	55	11	56	11	54	10	53	12
Elgin No. 2.	37	19	34	18	35	16	32	17	35	15	34	17	31	18
Elkhorn	60	18	58	17	59	13	57	15	60	12	58	17	58	13
Fredonia	41	41	40	38	42	36	39	38	41	34	41	35	40	34
Garfield	273	68	273	67	274	61	267	68	266	65	272	62	268	63
Grant No. 1.	39	7	34	5	35	4	27	5	33	5	33	4	32	4
Grant No. 2.	40	11	38	11	39	10	37	11	38	11	35	12	37	11
Hancock	37	11	35	2	37	1	36	2	37	2	34	1	34	1
Henry	62	16	57	14	65	8	60	8	63	9	63	7	66	10
Hungerford	141	34	135	37	137	32	136	32	139	31	142	26	143	25
Johnson	100	13	93	12	92	11	93	11	95	10	93	11	94	10
Le Mars No. 1.	370	243	371	217	377	203	369	209	376	204	372	207	374	208
Le Mars No. 2.	363	147	360	122	365	110	364	119	371	110	364	118	367	117
Le Mars No. 3.	257	107	241	99	246	98	246	97	246	97	247	97	256	98
Liberty	62	19	59	12	61	9	57	15	60	10	58	12	60	8
Lincoln	125	41	127	35	120	36	121	37	125	38	125	33	123	34
Marion	31	62	28	52	38	45	24	48	27	47	27	45	25	45
Meadow	34	36	33	30	43	19	35	26	45	19	36	24	37	23
Perry	68	21	64	21	68	17	68	18	67	18	68	17	67	18
Plymouth	184	59	178	47	185	44	175	48	184	38	186	44	174	44
Portland	55	14	53	14	54	13	55	13	56	12	55	13	56	11
Preston	38	17	33	17	34	15	34	17	33	18	33	18	34	17
Remsen	171	184	165	160	186	144	181	154	177	145	182	151	181	150
Sioux	60	22	56	19	55	16	52	17	55	14	54	16	54	16
Stanton	80	31	77	27	76	26	74	26	78	24	79	24	74	23
Union	77	26	76	21	77	23	78	20	78	20	78	21	76	20
Washington	91	23	79	18	82	20	81	19	82	16	80	17	79	18
Westfield No. 1.	28	12	26	12	29	9	30	9	30	9	30	9	29	9
Westfield No. 2.	54	23	53	21	50	23	50	23	50	23	50	23	49	24
Totals	3,317	1,481	3,212	1,295	3,208	1,184	3,187	1,242	3,282	1,168	3,236	1,201	3,216	1,181

COUNTY

Commerce Commission				Superintendent of Public Instruction		Judges of the Supreme Court								Congressman	
Long Republican	Richardson Republican	Snyder Democrat	Walsh Democrat	Parker Republican	Nance Democrat	Garfield Republican	Oliver Republican	Weneman Republican	Anderson Democrat	Mitchell Democrat	Richards Democrat	To Fill Vacancy Have Republicans	Messer Democrat	Hoey Republican	Helkens Democrat
74	69	55	57	69	61	69	71	69	61	57	58	65	54	94	49
73	68	57	58	78	57	69	67	67	60	60	58	67	61	95	50
82	80	35	36	81	39	81	74	73	38	36	37	77	34	84	38
54	55	22	20	61	20	54	57	62	21	21	23	49	15	64	19
64	65	27	28	68	28	63	61	60	31	30	30	67	20	68	29
49	47	25	28	49	24	47	49	47	26	24	25	45	24	57	26
266	270	109	105	273	108	264	273	294	112	108	104	250	77	299	113
48	47	25	26	50	28	48	53	47	26	24	25	50	25	54	28
348	339	169	166	353	163	338	334	332	169	165	165	336	141	386	170
71	69	17	15	72	19	68	70	64	20	18	18	59	17	78	18
63	63	28	27	68	29	61	63	61	31	27	26	50	23	72	24
48	51	18	18	52	20	49	48	48	22	19	19	43	18	60	20
71	69	52	53	76	52	66	67	63	55	55	58	60	50	75	60
261	256	94	97	271	94	257	268	259	103	96	94	263	81	287	84
250	252	77	73	258	75	251	256	251	80	71	73	251	61	278	97
73	76	16	16	77	16	74	75	73	18	19	19	77	16	86	16
279	271	71	77	286	80	267	273	288	83	79	78	246	62	300	88
259	250	96	95	254	106	240	247	244	109	99	99	208	83	293	94
206	208	65	70	210	68	208	206	201	68	67	69	218	48	215	72
2,639	2,600	1,048	1,063	2,701	1,067	2,575	2,610	2,543	1,134	1,075	1,078	2,481	920	2,945	1,069

COUNTY

40	38	18	18	45	21	36	34	38	24	24	23	36	25	47	24
62	60	46	43	68	48	57	55	54	50	48	48	57	45	75	42
38	39	35	33	38	36	34	35	34	36	37	35	37	34	40	37
152	152	185	187	162	169	151	151	142	171	177	172	147	169	218	145
31	38	29	29	38	30	37	35	37	32	30	30	37	30	49	31
26	26	37	29	29	35	25	24	26	38	37	37	24	39	27	38
59	58	36	32	61	35	58	57	55	37	38	36	60	38	72	37
70	69	11	12	77	10	66	68	65	15	10	12	71	11	83	12
194	192	45	49	196	58	193	192	191	64	64	53	192	50	206	47
38	28	7	22	37	16	36	23	36	17	7	7	36	15	44	16
51	48	16	15	52	15	46	44	46	18	14	14	43	20	58	21
351	350	122	121	345	139	350	349	345	129	130	127	340	133	364	129
1,112	1,098	567	570	1,149	612	1,087	1,067	1,069	621	606	594	1,080	607	1,281	579

COUNTY

229	228	69	69	231	68	226	231	227	73	67	70	229	68	240	64
45	43	41	44	44	43	44	43	43	44	42	42	47	43	54	40
55	54	11	12	52	14	55	53	51	10	11	51	11	57	11
33	31	17	18	34	17	32	30	31	18	20	19	31	18	43	13
52	38	17	18	56	16	54	55	52	16	14	15	55	13	66	13
37	35	36	36	43	34	38	41	40	36	33	34	41	33	52	29
267	265	62	62	269	64	268	270	264	64	61	66	267	66	280	57
30	29	3	5	28	6	29	29	28	4	4	4	28	4	42	3
35	34	10	10	34	10	33	33	32	11	12	10	34	10	41	9
36	36	37	3	35	34	33	1	1	31	2	37	2
59	59	9	9	58	11	53	57	55	12	9	8	56	8	64	11
136	132	29	32	138	30	135	137	132	33	27	30	132	32	146	29
93	91	11	12	95	10	90	90	89	11	12	12	88	13	96	12
371	367	204	210	376	208	367	373	365	206	204	203	367	202	386	204
366	358	108	116	363	121	353	358	359	116	119	116	357	113	377	118
242	242	96	95	243	94	245	243	236	99	95	95	240	97	265	91
60	60	7	8	57	11	56	54	54	12	12	10	59	9	67	11
119	119	36	35	121	33	118	117	116	34	35	35	121	32	132	30
25	24	43	48	26	44	22	26	23	48	40	44	26	23	37	44
31	29	24	26	30	28	29	31	29	24	21	23	28	26	44	21
67	68	18	17	66	20	63	67	64	22	18	20	63	21	68	18
178	171	39	43	180	47	172	171	165	46	43	45	172	44	189	45
55	56	13	11	55	13	53	55	53	12	12	12	55	12	57	11
33	31	15	18	33	17	32	33	33	17	16	16	33	17	40	13
161	159	146	155	165	156	157	162	159	158	150	150	160	150	205	142
52	54	15	15	55	16	52	53	51	17	15	16	51	17	59	16
73	71	25	30	72	18	74	75	73	19	17	19	78	15	77	20
74	76	19	19	76	18	74	75	73	21	17	19	78	15	77	20
77	74	15	17	80	19	72	77	75	21	15	15	78	17	77	22
29	30	9	9	30	9	30	29	29	9	9	9	29	9	30	11
50	50	23	23	52	22	51	50	51	22	23	22	50	23	58	18
3,170	3,132	1,170	1,221	3,199	1,222	3,111	3,154	3,085	1,240	1,168	1,197	3,128	1,173	3,473	1,150

Eighth District

SAC

PRECINCTS	Governor		Lieutenant Governor		Secretary of State		Auditor of State		Treasurer of State		Secretary of Agriculture		Attorney General	
	Blye Republican	Miles Democrat	Fryess Republican	Allen Democrat	Bergeson Republican	Hogan Democrat	Atars Republican	Yager Democrat	Crimes Republican	Smith Democrat	Linn Republican	McMahon Democrat	Rankin Republican	Keppord Democrat
Boyer Valley	153	123	155	111	155	110	152	110	154	105	159	103	156	105
East Cedar	46	70	50	82	53	66	52	56	54	54	55	54	53	54
West Cedar	34	28	38	23	40	20	38	21	39	19	27	22	38	21
Clinton	44	39	47	30	49	25	43	29	45	23	55	20	50	22
Cook	30	31	27	26	30	23	29	24	30	23	32	23	29	23
Coon Valley	39	39	38	38	39	34	37	37	40	33	42	34	40	34
Delaware	111	39	105	33	106	39	113	30	102	32	107	30	104	81
Douglas	29	24	31	20	32	19	28	24	33	18	36	17	32	19
Eden	38	12	38	5	41	8	37	10	38	9	39	9	38	10
Eureka	150	54	153	50	161	38	158	41	158	43	158	41	155	41
Jackson	45	33	44	28	45	27	44	27	35	28	47	25	46	25
Levey	98	103	101	83	104	73	106	78	108	69	101	82	105	68
Richland	328	174	334	121	343	116	330	116	343	109	342	119	339	104
East Sac	65	63	62	57	64	53	62	55	68	52	68	55	71	47
West Sac	26	12	25	7	25	7	24	9	24	8	26	5	26	6
East Viola	45	39	44	34	45	32	43	30	43	33	42	35	42	33
West Viola	45	49	46	39	48	37	48	35	48	34	51	34	46	36
Wall Lake	216	139	216	120	234	107	220	106	227	99	225	99	222	99
Wheeler	80	39	83	29	89	21	83	27	85	25	90	24	89	23
Sac City—1st Ward	76	27	75	22	74	21	73	23	76	21	78	21	74	22
2nd Ward	172	66	176	57	171	54	172	53	173	52	175	51	170	51
3rd Ward	137	64	140	50	142	44	142	49	143	44	142	45	143	45
4th Ward	177	71	174	68	175	64	175	53	177	52	181	51	177	48
Totals	2,184	1,338	2,202	1,107	2,255	1,017	2,209	1,042	2,244	985	2,275	999	2,245	967

SIoux

Buncombe	19	5	18	6	17	6	18	5	17	6	18	5	18	5
Capel	86	2	82	1	83	1	81	1	82	1	82	1	80	1
Center	80	14	80	10	81	12	78	11	82	9	81	11	79	10
Chats—Logan	23	12	23	9	23	10	23	9	24	9	23	10	23	9
Eagle	22	9	20	8	22	5	20	6	20	6	20	7	21	5
Floyd	110	68	99	64	108	58	98	60	103	60	103	60	102	56
Garfield	39	23	35	24	37	22	36	22	36	23	36	23	36	21
Grant	73	39	74	36	79	29	73	35	80	26	76	30	82	26
Hawarden—1st Ward	63	15	61	16	63	13	63	13	63	14	63	13	63	13
2nd Ward	183	69	182	61	188	57	181	62	183	60	186	57	181	62
Hawarden—Logan	143	77	143	71	149	61	147	64	150	62	150	62	149	62
Holland	136	19	128	21	130	16	130	19	132	18	129	18	129	18
Lincoln	336	68	322	57	318	57	322	56	326	54	328	55	318	51
Lynn	52	7	51	5	55	3	51	6	52	5	60	7	51	6
Nassau	302	145	288	125	291	128	283	126	294	116	291	118	285	125
Orange City	530	89	602	91	627	62	533	67	529	64	527	60	527	64
Plato	96	20	97	14	97	15	94	16	94	17	97	16	97	12
Reading	152	43	149	41	151	33	148	36	148	40	149	37	150	36
Rook	335	104	328	89	328	90	324	92	327	89	327	89	328	85
Settlers	25	1	24	2	25	1	25	1	24	2	25	1	24	2
Sheridan	200	63	192	59	190	58	189	58	195	56	198	58	191	57
Sherman	143	38	132	39	130	40	130	41	131	40	132	38	132	40
Sioux	51	16	50	15	50	15	49	15	49	15	51	15	50	14
Sioux Center	335	95	328	100	331	94	337	90	339	90	336	80	338	79
Washington	45	17	46	15	43	16	44	14	44	16	42	17	46	14
Welome	103	9	99	7	99	7	98	6	100	6	103	5	100	3
West Branch	71	25	65	20	66	19	68	20	69	20	71	18	70	16
East Orange	48	94	52	82	55	78	51	80	50	73	52	77	52	73
Totals	3,799	1,184	3,670	1,086	3,734	1,604	3,694	1,631	3,743	1,002	3,736	986	3,722	985

COUNTY

Commerce Commission				Superintendent of Public Instruction		Judges of the Supreme Court								Congressman	
Long Republican	Richardson Republican	Snyder Democrat	Walsh Democrat	Parker Republican	Nanes Democrat	Garfield Republican	Oltres Republican	Wengerstrom Republican	Anderson Democrat	Mitchell Democrat	Richards Democrat	To Fill Vacancy Republican	Messer Democrat	Hoeven Republican	Helken Democrat
157	151	105	105	153	108	153	164	150	101	96	96	153	96	165	99
52	52	51	54	54	53	52	50	50	51	53	50	47	51	57	48
38	37	22	22	22	22	38	35	35	19	22	20	34	19	42	17
47	45	23	25	25	24	24	50	47	24	25	26	43	18	63	24
33	30	20	21	21	21	29	27	28	22	22	21	27	23	29	26
38	38	24	32	38	34	36	34	33	34	33	36	39	31	41	29
99	96	32	35	104	33	99	99	100	32	31	30	97	30	114	28
31	32	19	19	32	21	30	31	31	21	20	20	32	16	26	17
37	38	9	9	37	10	37	37	36	10	10	10	37	9	39	9
154	154	41	42	154	47	155	154	153	42	41	42	151	40	160	38
44	44	26	28	47	25	45	44	44	25	27	27	44	26	49	23
105	105	71	70	106	75	98	98	100	76	75	69	98	67	108	65
306	339	100	109	344	111	335	330	316	108	108	103	315	89	362	100
69	63	47	52	67	67	62	62	60	54	55	55	57	52	70	51
26	24	5	7	26	7	24	25	23	5	6	7	23	7	31	6
43	40	30	32	41	31	41	39	41	32	32	31	40	32	44	28
46	45	36	36	46	36	45	43	43	39	35	37	45	35	56	31
221	210	97	103	218	101	218	219	215	104	103	101	209	101	235	103
84	85	24	21	88	35	80	82	80	28	27	26	80	23	85	20
75	73	21	22	73	25	73	72	71	22	22	24	70	23	74	19
165	165	49	51	170	51	167	162	162	53	47	51	163	48	177	50
139	142	43	47	138	53	140	140	139	49	49	49	134	45	142	45
177	171	49	55	178	58	168	169	171	55	56	53	165	54	184	47
2,186	2,179	964	997	2,231	1,034	2,175	2,161	2,128	1,006	993	983	2,103	935	2,363	923

COUNTY

18	17	5	5	18	5	17	18	17	6	5	5	18	5	17	6
79	77	1	1	81	2	80	80	80	1	1	1	80	1	80	1
80	80	10	10	78	13	77	78	78	10	10	10	78	10	81	13
23	23	9	9	24	9	23	23	22	8	9	9	23	8	24	10
21	20	5	6	21	6	20	18	20	7	8	7	19	7	23	6
102	101	64	57	106	52	102	102	102	58	57	55	99	58	112	56
37	36	22	23	38	21	36	36	37	23	23	22	36	23	40	22
82	82	27	25	80	28	79	82	77	30	28	28	78	29	82	29
62	62	13	12	62	14	62	62	61	14	12	12	63	13	64	14
181	181	60	59	182	63	179	189	179	66	66	65	180	59	193	56
149	147	62	62	150	80	147	152	147	64	62	62	150	60	152	64
129	130	15	15	123	24	128	129	127	16	15	16	125	16	129	24
317	323	48	48	317	65	319	321	322	58	59	48	319	50	349	52
50	50	7	5	52	5	49	51	49	5	5	5	52	5	54	6
290	285	108	120	287	127	280	279	278	118	120	121	287	114	334	120
527	528	58	56	530	62	526	524	525	58	58	58	527	56	531	62
96	95	16	18	95	19	95	96	94	16	15	16	98	14	94	21
150	149	39	36	148	38	146	148	146	41	34	39	146	38	152	39
330	327	85	87	329	88	322	321	319	91	90	89	323	85	343	89
25	25	1	1	24	1	24	24	24	1	1	1	24	1	24	2
191	191	57	57	194	57	190	190	188	57	58	57	188	58	206	58
133	134	37	39	135	34	133	133	133	36	36	37	130	37	143	31
50	49	19	19	50	14	49	48	48	16	16	16	48	16	51	15
334	331	80	79	326	85	331	333	330	83	78	81	329	83	335	94
44	43	15	15	45	16	44	45	44	15	14	15	41	15	44	17
101	101	3	3	93	17	99	99	100	4	4	3	99	5	103	9
67	65	18	16	63	25	66	61	62	20	20	20	66	18	70	23
52	51	73	75	57	69	51	51	50	72	73	74	51	70	59	79
3,720	3,701	947	953	3,706	1,020	3,674	3,693	3,659	992	999	972	3,677	954	3,900	1,042

Eighth District

WOODBURY

PRECINCTS	Governor		Lieutenant Governor		Secretary of State		Auditor of State		Treasurer of State		Secretary of Agriculture		Attorney General	
	Blue Republican	Miles Democrat	Evans Republican	Allen Democrat	Beyerson Republican	Hogan Democrat	Akers Republican	Yager Democrat	Grimes Republican	Smith Democrat	Linn Republican	McMahon Democrat	Rankin Republican	Keyford Democrat
Arlington	255	84	228	80	253	50	226	67	240	59	244	58	247	47
Banner	101	36	98	36	103	26	98	31	99	29	100	28	100	28
Concord	85	24	86	24	89	19	85	23	88	20	89	20	88	21
Floyd	163	61	168	50	176	34	158	43	160	45	174	37	167	35
Grange	36	23	32	22	37	19	35	19	36	17	34	17	37	15
Grant	87	71	81	58	96	47	94	48	94	47	93	50	102	42
Kedron No. 1	62	33	60	24	63	19	63	19	63	20	61	22	64	18
Kedron No. 2	139	143	146	117	162	101	151	108	151	107	155	105	156	101
Lakeport	25	28	23	29	28	28	26	26	26	26	26	26	26	24
Liberty	87	108	82	109	95	94	86	97	93	93	88	98	88	99
Liston	158	358	149	318	165	300	164	294	158	295	160	306	159	286
Little Sioux	258	97	243	83	248	78	243	82	241	80	245	79	245	81
Miller	110	70	100	59	115	48	104	55	104	52	105	55	103	55
Morgan	75	65	69	59	75	63	73	52	70	65	75	52	67	53
Moville	53	39	53	30	60	25	55	28	52	29	56	29	55	27
Oto	165	134	144	104	165	95	146	97	158	89	152	96	180	92
Rock No. 1	83	43	78	39	82	34	77	36	79	34	79	34	80	31
Rock No. 2	111	45	102	36	113	26	109	36	110	30	108	29	108	30
Rutland	214	43	201	39	204	35	195	37	195	37	203	40	201	34
Sloan	148	43	139	43	147	35	142	39	143	39	142	41	142	39
Union	229	89	213	80	219	73	203	85	209	76	214	76	213	72
West Fork	84	24	76	25	82	20	76	20	77	20	77	19	77	20
Willow	130	56	129	50	136	43	132	50	132	44	144	43	133	42
Wolf Creek	33	30	35	25	35	19	30	20	31	20	31	19	34	18
Woodbury	196	80	188	78	200	64	186	75	186	72	191	62	190	71
County Totals	3,086	1,827	2,931	1,623	3,145	1,382	2,950	1,487	2,995	1,433	3,046	1,441	3,040	1,381
Sioux City—1st Prec.	110	118	103	116	111	106	97	118	99	117	102	113	99	117
2nd Prec.	159	158	157	148	173	127	158	139	167	141	158	139	159	139
3rd Prec.	370	249	366	236	408	196	372	225	372	212	371	218	375	210
4th Prec.	230	207	225	195	262	161	225	187	230	184	234	176	240	175
5th Prec.	212	230	211	222	236	200	218	213	214	215	210	214	213	213
6th Prec.	434	119	434	163	470	129	432	147	432	149	431	153	446	141
7th Prec.	334	188	330	178	372	142	333	169	338	159	338	168	336	160
8th Prec.	192	185	196	166	210	154	190	164	191	164	192	163	198	157
9th Prec.	108	138	103	130	109	127	101	129	104	124	108	124	103	126
10th Prec.	80	88	78	82	81	77	81	88	74	81	78	81	79	79
11th Prec.	155	131	154	121	166	113	153	115	152	118	151	118	151	120
12th Prec.	136	177	131	176	140	166	134	165	141	159	132	169	145	152
13th Prec.	281	192	280	181	305	155	282	163	287	169	285	172	287	167
13-A Prec.	894	208	882	194	634	154	591	179	593	176	592	176	603	167
14th Prec.	258	180	252	172	276	151	251	166	257	159	266	163	258	165
14-A Prec.	329	146	336	129	387	102	327	129	335	125	331	125	336	117
15th Prec.	248	219	239	207	274	179	246	189	244	198	247	195	253	193
16th Prec.	336	278	331	264	399	217	343	257	354	240	338	231	348	232
17th Prec.	850	279	834	265	916	195	857	231	866	224	860	238	859	224
17-A Prec.	817	166	808	149	863	122	814	104	820	133	830	129	816	142
18th Prec.	235	221	228	216	273	172	238	200	227	201	234	186	246	184
19th Prec.	338	185	330	183	335	160	323	186	336	194	328	176	336	167
20th Prec.	75	143	74	134	88	123	71	137	79	127	82	125	80	124
20-A Prec.	83	109	77	108	82	101	69	118	69	111	71	111	74	109
21st Prec.	103	69	100	61	107	63	98	63	97	63	105	60	101	62
22nd Prec.	76	154	74	148	84	141	72	149	70	152	76	145	76	144
23rd Prec.	176	236	174	227	194	206	171	226	177	218	176	222	184	216
24th Prec.	409	398	413	393	454	343	410	370	406	368	412	370	414	367
25th Prec.	409	275	400	268	440	235	397	264	405	256	407	251	410	248
26th Prec.	564	195	546	196	586	154	545	180	551	171	557	172	558	189
26-A Prec.	396	114	382	107	417	97	378	111	388	104	381	113	385	105
27th Prec.	430	206	422	194	474	147	424	183	429	177	428	188	436	172
Sioux City Totals	9,523	5,968	9,365	5,727	10,287	4,912	9,387	5,459	9,494	5,387	9,495	5,386	9,627	5,271
County Totals	3,086	1,827	2,931	1,623	3,145	1,382	2,950	1,487	2,995	1,433	3,046	1,441	3,040	1,381
Grand Total for County	12,609	7,795	12,296	7,350	13,432	6,294	12,337	6,946	12,489	6,820	12,541	6,827	12,667	6,652

COUNTY

Commerce Commission				Superintendent of Public Instruction		Judges of the Supreme Court										Congressman	
Long Republican	Richardson Republican	Snyder Democrat	Walsh Democrat	Parker Republican	Nance Democrat	Garfield Republican	Oliver Republican	Wannestrum Republican	Anderson Democrat	McNabb Democrat	Richards Democrat	To-Fill Vacancy	Meyer Republican	Messer Democrat	Hooven Republican	Heikens Democrat	
239	236	53	54	245	54	222	252	215	79	51	68	236	57	250	65		
95	95	28	26	99	26	90	99	90	35	28	28	96	26	99	29		
85	85	30	21	87	21	81	81	81	29	19	23	83	21	86	22		
155	154	38	42	181	37	144	168	149	57	42	41	158	40	174	38		
33	33	16	16	38	16	32	40	32	21	16	16	32	17	38	16		
92	89	43	48	95	46	87	95	87	54	45	47	91	44	104	42		
59	61	20	18	60	21	58	60	56	21	17	18	61	18	67	16		
152	147	103	105	154	105	143	155	146	113	107	104	147	105	168	101		
26	26	24	24	26	24	24	27	23	28	24	27	27	24	29	20		
89	86	93	102	84	101	81	98	79	104	94	100	89	94	100	89		
161	153	283	288	161	296	117	165	144	310	291	296	146	286	173	287		
243	238	73	77	243	82	229	247	226	94	79	82	238	75	249	81		
109	107	48	49	105	51	99	102	99	55	52	53	107	49	111	50		
67	67	52	54	69	52	62	65	63	60	52	52	64	56	74	52		
55	50	25	25	56	28	50	59	46	32	34	29	54	24	70	18		
154	151	85	83	162	91	146	167	146	96	82	87	151	84	159	92		
82	79	30	30	84	33	78	79	78	25	31	31	77	31	85	33		
106	105	27	34	108	32	103	105	102	36	30	28	103	29	112	29		
196	194	34	36	197	36	196	198	192	38	36	38	199	35	205	35		
142	140	37	38	147	36	134	148	137	42	29	37	144	36	146	35		
205	208	73	73	211	76	201	209	196	77	73	75	208	73	222	69		
77	76	19	23	79	19	75	75	74	20	19	18	74	18	79	18		
131	132	45	45	137	44	125	137	124	55	45	47	127	45	140	42		
30	30	17	16	32	17	29	37	30	24	16	19	29	19	43	16		
188	188	71	67	191	71	184	195	183	80	67	65	186	70	199	68		
2,971	2,928	1,357	1,393	3,032	1,417	2,790	3,065	2,803	1,595	1,369	1,429	2,927	1,376	3,182	1,362		
102	100	112	111	101	114	93	108	94	122	108	111	100	112	105	116		
155	148	134	137	155	136	149	178	149	145	114	136	151	135	160	138		
362	362	207	218	368	198	360	400	361	226	189	205	368	208	366	231		
240	235	170	171	231	181	230	260	215	207	173	172	233	181	229	197		
213	212	209	212	210	216	201	258	204	224	208	207	202	214	213	220		
440	426	141	137	436	183	420	471	470	172	133	145	430	186	432	184		
342	338	156	162	335	168	317	350	310	189	169	170	334	164	346	169		
197	191	156	154	190	161	184	199	183	170	154	165	189	158	190	176		
103	104	123	124	102	126	101	106	96	127	122	121	100	124	110	128		
81	79	79	78	76	83	71	82	71	89	85	79	75	84	79	82		
151	160	116	109	150	126	186	154	146	124	119	108	146	112	148	119		
144	130	153	164	144	154	128	147	125	179	148	152	129	164	148	164		
284	272	161	168	287	159	270	311	271	183	157	159	264	163	286	170		
593	593	168	171	592	169	569	624	568	210	169	171	581	173	597	192		
255	251	150	165	261	259	235	278	234	185	167	159	253	161	266	161		
337	329	117	120	333	120	325	366	324	129	110	112	326	118	350	115		
249	245	190	171	253	186	230	264	233	214	181	193	244	188	249	206		
355	352	215	218	345	233	335	389	312	261	233	225	335	235	334	264		
866	855	214	233	855	221	820	919	803	290	207	219	844	233	806	203		
807	809	124	131	819	137	779	839	776	187	140	137	798	139	818	147		
252	259	171	175	231	197	199	257	212	232	174	192	223	185	232	202		
338	320	163	170	332	162	310	351	302	190	150	172	329	169	329	173		
76	81	122	119	82	120	70	87	73	181	118	118	80	123	74	135		
71	73	105	108	76	107	64	75	65	122	108	112	72	112	82	109		
99	94	62	66	102	80	98	101	89	68	56	66	98	64	97	65		
76	78	134	139	76	143	72	83	71	149	142	137	71	147	78	148		
186	177	214	213	191	201	161	190	168	239	206	216	175	213	169	229		
415	410	356	361	407	361	392	434	386	378	351	366	403	360	409	379		
393	398	251	256	407	263	382	422	380	281	244	254	394	256	409	263		
565	545	172	169	557	158	532	572	527	184	168	178	543	180	549	192		
392	395	92	93	383	105	368	405	369	130	103	105	381	110	391	109		
426	434	168	169	430	168	403	456	402	221	162	173	432	173	429	195		
9,555	9,445	5,095	5,192	9,535	5,335	9,054	10,127	8,991	5,958	5,048	5,224	9,305	5,296	9,479	5,559		
2,971	2,928	1,357	1,393	3,032	1,417	2,790	3,065	2,803	1,595	1,369	1,429	2,927	1,376	3,182	1,362		
12,526	12,373	6,452	6,585	12,567	6,752	11,844	13,202	11,794	7,553	6,417	6,653	12,232	6,672	12,661	6,921		

THE CONSTITUTION OF THE STATE OF IOWA

INTRODUCTION

Iowa was organized as a separate Territory by an act of Congress approved on June 12, 1838, but it was not until 1844 that steps were taken to secure admission into the Union. A constitutional convention met at Iowa City in October, 1844. The Constitution drafted by this convention was twice submitted to the voters of the Territory of Iowa and twice rejected by them, largely because of dissatisfaction with the boundaries of the proposed State.

A second constitutional convention met at Iowa City in May, 1846. The Constitution drafted by this convention was ratified by a majority of 466 votes at an election held on August 3, 1846, and Iowa was admitted as a State on December 23, 1846.

The Constitution of 1846, however, contained a number of provisions which were found to be unsatisfactory in practice. One of these was the prohibition of banking institutions. As a result of this dissatisfaction, the legislature in 1855 provided for an election on the question of calling a convention to revise or amend the Constitution of 1846. The vote was 32,390 for a convention and 14,162 against a convention. Delegates were elected on November 4, 1856, and the convention met at Iowa City on January 19, 1857.

The delegates drafted a new constitution which was submitted to the people at an election held on August 3, 1857, and ratified by a vote of 40,311 to 38,681. This Constitution went into effect by proclamation of the governor on September 3, 1857.

The Constitution of 1857 has, since that time, remained the fundamental law of the State of Iowa; but it has been amended a number of times.

THE CONSTITUTION¹

WE, THE PEOPLE OF THE STATE OF IOWA, grateful to the Supreme Being for the blessings hitherto enjoyed, and feeling our dependence on Him for a continuation of those blessings, do ordain and establish a free and independent government, by the name of the STATE OF IOWA, the boundaries whereof shall be as follows:

Beginning in the middle of the main channel of the Mississippi River, at a point due East of the middle of the mouth of the main channel of the Des Moines River, thence up the middle of the main channel of the said Des Moines River, to a point on said river where the Northern boundary line of the State of Missouri—as established by the constitution of that State—adopted June 12th, 1820—crosses the said middle of the main channel of the said Des Moines River; thence Westwardly along the said Northern boundary line of the State of Missouri, as established at the time aforesaid, until an extension of said line intersects the middle of the main channel of the Missouri River; thence up the middle of the main channel of the said Missouri River to a point opposite the middle of the main channel of the Big Sioux River, according to Nicollet's Map; thence up the main channel of the said Big Sioux River, according to the said map, until it is intersected by the parallel of forty-three degrees and thirty minutes North latitude; thence East along said parallel of forty-three degrees and thirty minutes until said parallel intersects the middle of the main channel of the Mississippi River; thence down the middle of the main channel of said Mississippi River to the place of beginning.

ARTICLE I.

BILL OF RIGHTS.

SECTION 1. All men are, by nature, free and equal, and have certain inalienable rights—among which are those of enjoying and defending life and liberty, acquiring, possessing and protecting property, and pursuing and obtaining safety and happiness.

SEC. 2. All political power is inherent in the people. Government is instituted for the protection, security, and benefit of the people, and they have the right, at all times, to alter or reform the same, whenever the public good may require it.

SEC. 3. The General Assembly shall make no law respecting an establishment of religion, or prohibiting the free exercise thereof; nor shall any person be compelled to attend any place of worship, pay tithes, taxes, or other rates for building or repairing places of worship or the maintenance of any minister, or ministry.

¹The text of the Constitution was taken directly from the original manuscript copy preserved in the office of the Secretary of State. Compiled, edited, and documented by Benjamin F. Shambaugh and Ruth A. Gallaher, of the State Historical Society of Iowa. All words, phrases, and sections which have been eliminated from the Constitution or rendered inoperative by amendment appear in *italics*. Material added to the Constitution by amendment is enclosed within brackets. Besides being indicated in their proper place in the text, the amendments are also printed in full in chronological order following the Constitution.

SEC. 4. No religious test shall be required as a qualification for any office, or public trust, and no person shall be deprived of any of his rights, privileges, or capacities, or disqualified from the performance of any of his public or private duties, or rendered incompetent to give evidence in any court of law or equity, in consequence of his opinions on the subject of religion; and any party to any judicial proceeding shall have the right to use as a witness, or take the testimony of, any other person not disqualified on account of interest, who may be cognizant of any fact material to the case; and parties to suits may be witnesses, as provided by law.

SEC. 5. Any citizen of this State who may hereafter be engaged, either directly, or indirectly, in a duel, either as principal, or accessory before the fact, shall forever be disqualified from holding any office under the Constitution and laws of this State.

SEC. 6. All laws of a general nature shall have a uniform operation; the General Assembly shall not grant to any citizen, or class of citizens, privileges or immunities, which, upon the same terms shall not equally belong to all citizens.

SEC. 7. Every person may speak, write, and publish his sentiments on all subjects, being responsible for the abuse of that right. No law shall be passed to restrain or abridge the liberty of speech, or of the press. In all prosecutions or indictments for libel, the truth may be given in evidence to the jury, and if it appears to the jury that the matter charged as libelous was true, and was published with good motives and for justifiable ends, the party shall be acquitted.

SEC. 8. The right of the people to be secure in their persons, houses, papers and effects, against unreasonable seizures and searches shall not be violated; and no warrant shall issue but on probable cause, supported by oath or affirmation, particularly describing the place to be searched, and the persons and things to be seized.

SEC. 9. The right of trial by jury shall remain inviolate; but the General Assembly may authorize trial by a jury of a less number than twelve men in inferior courts; but no person shall be deprived of life, liberty, or property, without due process of law.

SEC. 10. In all criminal prosecutions, and in cases involving the life, or liberty of an individual the accused shall have a right to a speedy and public trial by an impartial jury; to be informed of the accusation against him, to have a copy of the same when demanded; to be confronted with the witnesses against him; to have compulsory process for his witnesses; and, to have the assistance of counsel.

SEC. 11. All offences less than felony and in which the punishment does not exceed a fine of one hundred dollars, or imprisonment for thirty days, shall be tried summarily before a Justice of the Peace, or other officer authorized by law, on information under oath, without indictment, or the intervention of a grand jury, saving to the defendant the right of appeal; and no person shall be held to answer for any higher criminal offence, unless on presentation or indictment by a grand jury*, except in cases arising in the army, or navy, or in the militia, when in actual service, in time of war or public danger.

SEC. 12. No person shall after acquittal, be tried for the same offence. All persons shall, before conviction, be bailable, by sufficient sureties, except for capital offences where the proof is evident, or the presumption great.

SEC. 13. The writ of habeas corpus shall not be suspended, or refused when application is made as required by law, unless in case of rebellion or invasion, the public safety may require it.

SEC. 14. The military shall be subordinate to the civil power. No standing army shall be kept up by the State in time of peace; and in time of war, no appropriation for a standing army shall be for a longer time than two years.

SEC. 15. No soldier shall, in time of peace, be quartered in any house without the consent of the owner, nor in time of war except in the manner prescribed by law.

SEC. 16. Treason against the State shall consist only in levying war against it, adhering to its enemies, or giving them aid and comfort. No person shall be convicted of treason, unless on the evidence of two witnesses to the same overt act, or confession in open Court.

SEC. 17. Excessive bail shall not be required; excessive fines shall not be imposed, and cruel and unusual punishment shall not be inflicted.

SEC. 18. Private property shall not be taken for public use without just compensation first being made, or secured to be made to the owner thereof, as soon as the damages shall be assessed by a jury, who shall not take into consideration any advantages that may result to said owner on account of the improvement for which it is taken.

[The General Assembly, however, may pass laws permitting the owners of lands to construct drains, ditches, and levees for agricultural, sanitary or mining purposes across the lands of others, and provide for the organization of drainage districts, vest the proper authorities with power to construct and maintain levees, drains and ditches and to keep in repair all drains, ditches, and levees heretofore constructed under the laws of the State, by special assessments upon the property benefitted thereby. The General Assembly may provide by law for the condemnation of such real estate as shall be neces-

*See amendments 2 and 3 of those adopted in 1884.

sary for the construction and maintenance of such drains, ditches and levees, and prescribe the method of making such condemnation.]³

SEC. 19. No person shall be imprisoned for debt in any civil action, on mesne or final process, unless in case of fraud; and no person shall be imprisoned for a militia fine in time of peace.

SEC. 20. The people have the right freely to assemble together to counsel for the common good; to make known their opinions to their representatives and to petition for a redress of grievances.

SEC. 21. No bill of attainder, ex post facto law, or law impairing the obligation of contracts, shall ever be passed.

SEC. 22. Foreigners who are, or may hereafter become residents of this State, shall enjoy the same rights in respect to the possession, enjoyment and descent of property, as native born citizens.

SEC. 23. There shall be no slavery in this State; nor shall there be involuntary servitude, unless for the punishment of crime.

SEC. 24. No lease or grant of agricultural lands, reserving any rent, or service of any kind, shall be valid for a longer period than twenty years.

SEC. 25. This enumeration of rights shall not be construed to impair or deny others, retained by the people.

[SECTION 26. No person shall manufacture for sale, or sell, or keep for sale, as a beverage any intoxicating liquors whatever, including ale, wine and beer. The General Assembly shall by law prescribe regulations for the enforcement of the prohibition herein contained, and shall thereby provide suitable penalties for the violation of the provisions hereof.]⁴

ARTICLE II.

RIGHT OF SUFFRAGE.

SECTION 1. Every *white*⁵ male⁶ citizen of the United States, of the age of twenty-one years, who shall have been a resident of this State six months next preceding the election, and of the County in which he claims his vote sixty days, shall be entitled to vote at all elections which are now or hereafter may be authorized by law.

SEC. 2. Electors shall, in all cases except treason, felony, or breach of the peace, be privileged from arrest on the days of election, during their attendance at such election, going to and returning therefrom.

SEC. 3. No elector shall be obliged to perform military duty on the day of election, except in time of war, or public danger.

SEC. 4. No person in the military, naval, or marine service of the United States shall be considered a resident of this State by being stationed in any garrison, barrack, or military or naval place, or station within this State.

SEC. 5. No idiot, or insane person, or person convicted of any infamous crime, shall be entitled to the privilege of an elector.

SEC. 6. All elections by the people shall be by ballot.

[*The general election for state, district, county and township officers shall be held on the Tuesday next after the first Monday in November.*]⁷

[SEC. 7. The general election for state, district, county and township officers in the year 1916 shall be held in the same month and on the same day as that fixed by the laws of the United States for the election of presidential electors, or of president and vice-president of the United States; and thereafter such election shall be held at such time as the General Assembly may by law provide.]⁸

ARTICLE III.

OF THE DISTRIBUTION OF POWERS.

SECTION 1. The powers of the government of Iowa shall be divided into three separate departments—the Legislative, the Executive, and the Judicial; and no person charged with the exercise of powers properly belonging to one of these departments shall exercise any function appertaining to either of the others, except in cases hereinafter expressly directed or permitted.

³The material between the brackets was added by an amendment adopted in 1908.

⁴This amendment was proposed by the General Assembly in 1880; readopted in 1882; ratified at a special election held on June 27, 1882; and certified adopted on June 28, 1882. On April 21, 1883, the Supreme Court of Iowa, in deciding *Koehler and Lange v. Hill*, held, that, owing to certain irregularities, the amendment had not been legally submitted to the voters and hence was not a part of the Constitution—60 Iowa 543.

⁵ The word "white" was eliminated by an amendment adopted in 1868.

⁶The word "male" remains in this section of the State Constitution, but it was rendered inoperative by the Nineteenth Amendment to the Constitution of the United States, adopted in 1920. The General Assembly of Iowa ratified the Nineteenth Amendment on July 2, 1919.

⁷This section was added by an amendment adopted in 1884. It was repealed in 1916.

⁸This section was added by an amendment adopted in 1916.

LEGISLATIVE DEPARTMENT.

SECTION 1. The Legislative authority of this State shall be vested in a General Assembly, which shall consist of a Senate and House of Representatives; and the style of every law shall be, "Be it enacted by the General Assembly of the State of Iowa."

SEC. 2. The sessions of the General Assembly shall be biennial, and shall commence on the second Monday in January next ensuing the election of its members; unless the Governor of the State shall, in the meantime, convene the General Assembly by proclamation.

SEC. 3. The members of the House of Representatives shall be chosen every second year, by the qualified electors of their respective districts, *on the second Tuesday in October, except the years of the Presidential election, when the election shall be on the Tuesday next after the first Monday in November,*⁹ and their term of office shall commence on the first day of January next after their election, and continue two years, and until their successors are elected and qualified.

SEC. 4. No person shall be a member of the House of Representatives who shall not have attained the age of twenty-one years, be a *free white*¹⁰ *male*¹¹ citizen of the United States, and shall have been an inhabitant of this State one year next preceding his election, and at the time of his election shall have had an actual residence of sixty days in the County, or District he may have been chosen to represent.

SEC. 5. Senators shall be chosen for the term of four years, at the same time and place as Representatives; they shall be twenty-five years of age, and possess the qualifications of Representatives as to residence and citizenship.

SEC. 6. The number of Senators shall not be less than one third, nor more than one half the representative body; and shall be so classified by lot, that one class, being as nearly one half as possible, shall be elected every two years. When the number of Senators is increased, they shall be annexed by lot to one or the other of the two classes, so as to keep them as nearly equal in numbers as practicable.

SEC. 7. Each house shall choose its own officers, and judge of the qualification, election, and return of its own members. A contested election shall be determined in such manner as shall be directed by law.

SEC. 8. A majority of each house shall constitute a quorum to transact business; but a smaller number may adjourn from day to day, and may compel the attendance of absent members in such manner and under such penalties as each house may provide.

SEC. 9. Each house shall sit upon its own adjournments, keep a journal of its proceedings, and publish the same; determine its rules and proceedings, punish members for disorderly behavior, and, with the consent of two thirds, expel a member, but not a second time for the same offense; and shall have all other powers necessary for a branch of the General Assembly of a free and independent State.

SEC. 10. Every member of the General Assembly shall have the liberty to dissent from, or protest against any act or resolution which he may think injurious to the public, or an individual, and have the reasons for his dissent entered on the journals; and the yeas and nays of the members of either house, on any question, shall, at the desire of any two members present, be entered on the journals.

SEC. 11. Senators and Representatives, in all cases, except treason, felony, or breach of the peace, shall be privileged from arrest during the session of the General Assembly, and in going to and returning from the same.

SEC. 12. When vacancies occur in either house, the Governor, or the person exercising the functions of Governor, shall issue writs of election to fill such vacancies.

SEC. 13. The doors of each house shall be open, except on such occasions, as, in the opinion of the house, may require secrecy.

SEC. 14. Neither house shall, without the consent of the other, adjourn for more than three days, nor to any other place than that in which they may be sitting.

SEC. 15. Bills may originate in either house, and may be amended, altered, or rejected by the other; and every bill having passed both houses, shall be signed by the Speaker and President of their respective houses.

SEC. 16. Every bill which shall have passed the General Assembly, shall, before it becomes a law, be presented to the Governor. If he approve, he shall sign it; but, if not, he shall return it with his objections, to the house in which it originated, which shall enter the same upon their journal, and proceed to reconsider it; if, after such reconsideration, it again pass both houses, by yeas and nays, by a majority of two

⁹Although there has been no specific repeal of any part of this section, the dates of election have been changed, first by the amendment of 1884, and later by the amendment of 1916.

¹⁰The words "free white" were stricken from this section by an amendment adopted in 1890.

¹¹The word "male" was stricken from this section by an amendment adopted in 1926.

thirds of the members of each house, it shall become a law, notwithstanding the Governor's objections. If any bill shall not be returned within three days after it shall have been presented to him, Sunday excepted, the same shall be a law in like manner as if he had signed it, unless the General Assembly, by adjournment, prevent such return. Any bill submitted to the Governor for his approval during the last three days of a session of the General Assembly, shall be deposited by him in the office of the Secretary of State, within thirty days after the adjournment, with his approval, if approved by him, and with his objections, if he disapproves thereof.

SEC. 17. No bill shall be passed unless by the assent of a majority of all the members elected to each branch of the General Assembly, and the question upon the final passage shall be taken immediately upon its last reading, and the yeas and nays entered on the journal.

SEC. 18. An accurate statement of the receipts and expenditures of the public money shall be attached to and published with the laws, at every regular session of the General Assembly.

SEC. 19. The House of Representatives shall have the sole power of impeachment, and all impeachments shall be tried by the Senate. When sitting for that purpose, the senators shall be upon oath or affirmation; and no person shall be convicted without the concurrence of two thirds of the members present.

SEC. 20. The Governor, Judges of the Supreme and District Courts, and other State officers, shall be liable to impeachment for any misdemeanor or malfeasance in office; but judgment in such cases shall extend only to removal from office, and disqualification to hold any office of honor, trust, or profit, under this State; but the party convicted or acquitted shall nevertheless be liable to indictment, trial, and punishment, according to law. All other civil officers shall be tried for misdemeanors and malfeasance in office, in such manner as the General Assembly may provide.

SEC. 21. No senator or representative shall, during the time for which he shall have been elected, be appointed to any civil office of profit under this State, which shall have been created, or the emoluments of which shall have been increased during such term, except such offices as may be filled by elections by the people.

SEC. 22. No person holding any lucrative office under the United States, or this State, or any other power, shall be eligible to hold a seat in the General Assembly; but offices in the militia, to which there is attached no annual salary, or the office of justice of the peace, or postmaster whose compensation does not exceed one hundred dollars per annum, or notary public, shall not be deemed lucrative.

SEC. 23. No person who may hereafter be a collector or holder of public monies, shall have a seat in either House of the General Assembly, or be eligible to hold any office of trust or profit in this State, until he shall have accounted for and paid into the treasury all sums for which he may be liable.

SEC. 24. No money shall be drawn from the treasury but in consequence of appropriations made by law.

SEC. 25. Each member of the first General Assembly under this Constitution, shall receive three dollars per diem while in session; and the further sum of three dollars for every twenty miles traveled, in going to and returning from the place where such session is held, by the nearest traveled route; after which they shall receive such compensation as shall be fixed by law; but no General Assembly shall have power to increase the compensation of its own members. And when convened in extra session they shall receive the same mileage and per diem compensation, as fixed by law for the regular session, and none other.

SEC. 26. No law of the General Assembly, passed at a regular session, of a public nature, shall take effect until the fourth day of July next after the passage thereof. Laws passed at a special session, shall take effect ninety days after the adjournment of the General Assembly by which they were passed. If the General Assembly shall deem any law of immediate importance, they may provide that the same shall take effect by publication in newspapers in the State.

SEC. 27. No divorce shall be granted by the General Assembly.

SEC. 28. No lottery shall be authorized by this State; nor shall the sale of lottery tickets be allowed.

SEC. 29. Every act shall embrace but one subject, and matters properly connected therewith; which subject shall be expressed in the title. But if any subject shall be embraced in an act which shall not be expressed in the title, such act shall be void only as to so much thereof as shall not be expressed in the title.

SEC. 30. The General Assembly shall not pass local or special laws in the following cases:

- For the assessment and collection of taxes for State, County, or road purposes;
- For laying out, opening, and working roads or highways;
- For changing the names of persons;
- For the incorporation of cities and towns;
- For vacating roads, town plats, streets, alleys, or public squares;
- For locating or changing county seats.

In all the cases above enumerated, and in all other cases where a general law can be made applicable, all laws shall be general, and of uniform operation throughout the State; and no law changing the boundary lines of any county shall have effect until upon being submitted to the people of the counties affected by the change, at a general

election, it shall be approved by a majority of the votes in each county, cast for and against it.

Sec. 31. No extra compensation shall be made to any officer, public agent, or contractor, after the service shall have been rendered, or the contract entered into; nor, shall any money be paid on any claim, the subject matter of which shall not have been provided for by pre-existing laws, and no public money or property shall be appropriated for local, or private purposes, unless such appropriation, compensation, or claim, be allowed by two-thirds of the members elected to each branch of the General Assembly.

Sec. 32. Members of the General Assembly shall, before they enter upon the duties of their respective offices, take and subscribe the following oath or affirmation: "I do solemnly swear, or affirm, (as the case may be) that I will support the Constitution of the United States, and the Constitution of the State of Iowa, and that I will faithfully discharge the duties of Senator, (or Representative, as the case may be), according to the best of my ability." And members of the General Assembly are hereby empowered to administer to each other the said oath or affirmation.

Sec. 33. *The General Assembly shall, in the years One thousand eight hundred and fifty nine, One thousand eight hundred and sixty three, One thousand eight hundred and sixty five, One thousand eight hundred and sixty seven, One thousand eight hundred and sixty nine, and One thousand eight hundred and seventy five, and every ten years thereafter, cause an enumeration to be made of all the white¹² inhabitants of the State.¹³*

Sec. 34. *The number of senators shall, at the next session following each period of making such enumeration, and the next session following each United States census, be fixed by law, and apportioned among the several counties, according to the number of white¹⁴ inhabitants in each.*

Sec. 35. *The Senate shall not consist of more than fifty members, nor the House of Representatives of more than one hundred; and they shall be apportioned among the several counties and representative districts of the State, according to the number of white¹⁵ inhabitants in each, upon ratios to be fixed by law; but no representative district shall contain more than four organized counties, and each district shall be entitled to at least one representative. Every county and district which shall have a number of inhabitants equal to one-half of the ratio fixed by law, shall be entitled to one representative and any one county containing in addition to the ratio fixed by law one half of that number, or more, shall be entitled to one additional representative. No floating district shall hereafter be formed.*

Sec. 36. *At its first session under this Constitution, and at every subsequent regular session, the General Assembly shall fix the ratio of representation, and also form into representative districts those counties which will not be entitled singly to a representative.¹⁶*

[SECTION 34. The Senate shall be composed of fifty members to be elected from the several senatorial districts, established by law and at the next session of General Assembly held following the taking of the state and national census, they shall be apportioned among the several counties or districts of the state, according to population as shown by the last preceding census, (but no county shall be entitled to more than (1) Senator).¹⁷

[SEC. 35. The House of Representatives shall consist of not more than one hundred and eight members. The ratio of representation shall be determined by dividing the whole number of the population of the state as shown by the last preceding state or national census, by the whole number of counties then existing or organized, but each county shall constitute one representative district and be entitled to one representative, but each county having a population in excess of the ratio number, as herein provided of three fifths or more of such ratio number shall be entitled to one additional representative, but said addition shall extend only to the nine counties having the greatest population.

[SEC. 36. The General Assembly shall, at the first regular session held following the adoption of this amendment, and at each succeeding regular session held next after the taking of such census, fix the ratio of representation, and apportion the additional representatives, as hereinbefore required.]¹⁸

Sec. 37. When a congressional, senatorial, or representative district shall be composed of two or more counties, it shall not be entirely separated by any county belonging to

¹²The word "white" was stricken from this section by an amendment adopted in 1868.

¹³Section 38 was repealed by an amendment adopted in 1936.

¹⁴The word "white" was stricken from this article by an amendment adopted in 1868.

¹⁵The word "white" was stricken from this section by an amendment adopted in 1868.

¹⁶The last three sections which are printed here in *italics* (34, 35, and 36) were repealed in 1904.

¹⁷The words inside these parentheses were added to this section by an amendment adopted in 1928.

¹⁸The three sections in brackets (34, 35, and 36), with the exception of the part in parentheses in Section 34, were added by an amendment adopted in 1904.

another district; and no county shall be divided in forming a congressional, senatorial, or representative district.

SEC. 38. In all elections by the General Assembly, the members thereof shall vote viva voce and the votes shall be entered on the journal.

ARTICLE IV.

EXECUTIVE DEPARTMENT.

SECTION 1. The Supreme Executive power of this State shall be vested in a Chief Magistrate, who shall be styled the Governor of the State of Iowa.

SEC. 2. The Governor shall be elected by the qualified electors at the time and place of voting for members of the General Assembly, and shall hold his office two years from the time of his installation, and until his successor is elected and qualified.

SEC. 3. There shall be a Lieutenant Governor, who shall hold his office two years, and be elected at the same time as the Governor. In voting for Governor and Lieutenant Governor, the electors shall designate for whom they vote as Governor, and for whom as Lieutenant Governor. The returns of every election for Governor, and Lieutenant Governor, shall be sealed up and transmitted to the seat of government of the State, directed to the Speaker of the House of Representatives, who shall open and publish them in the presence of both Houses of the General Assembly.

SEC. 4. The persons respectively having the highest number of votes for Governor and Lieutenant Governor, shall be declared duly elected; but in case two or more persons shall have an equal and the highest number of votes for either office, the General Assembly shall, by joint vote, forthwith proceed to elect one of said persons Governor, or Lieutenant Governor, as the case may be.

SEC. 5. Contested elections for Governor, or Lieutenant Governor, shall be determined by the General Assembly in such manner as may be prescribed by law.

SEC. 6. No person shall be eligible to the office of Governor, or Lieutenant Governor, who shall not have been a citizen of the United States, and a resident of the State, two years next preceding the election, and attained the age of thirty years at the time of said election.

SEC. 7. The Governor shall be commander in chief of the militia, the army, and navy of this State.

SEC. 8. He shall transact all executive business with the officers of the government, civil and military, and may require information in writing from the officers of the executive department upon any subject relating to the duties of their respective offices.

SEC. 9. He shall take care that the laws are faithfully executed.

SEC. 10. When any office shall, from any cause, become vacant, and no mode is provided by the Constitution and laws for filling such vacancy, the Governor shall have power to fill such vacancy, by granting a commission, which shall expire at the end of the next session of the General Assembly, or at the next election by the people.

SEC. 11. He may, on extraordinary occasions, convene the General Assembly by proclamation, and shall state to both Houses, when assembled, the purpose for which they have been convened.

SEC. 12. He shall communicate, by message, to the General Assembly, at every regular session, the condition of the State, and recommend such matters as he shall deem expedient.

SEC. 13. In case of disagreement between the two Houses with respect to the time of adjournment, the Governor shall have power to adjourn the General Assembly to such time as he may think proper; but no such adjournment shall be beyond the time fixed for the regular meeting of the next General Assembly.

SEC. 14. No person shall, while holding any office under the authority of the United States, or this State, execute the office of Governor, or Lieutenant Governor, except as hereinafter expressly provided.

SEC. 15. The official term of the Governor, and Lieutenant Governor, shall commence on the second Monday of January next after their election, and continue for two years, and until their successors are elected and qualified. The Lieutenant Governor, while acting as Governor, shall receive the same pay as provided for Governor; and while presiding in the Senate, shall receive as compensation therefor, the same mileage and double the per diem pay provided for a Senator, and none other.

SEC. 16. The Governor shall have power to grant reprieves, commutations and pardons, after conviction, for all offenses except treason and cases of impeachment, subject to such regulations as may be provided by law. Upon conviction for treason, he shall have power to suspend the execution of the sentence until the case shall be reported to the General Assembly at its next meeting, when the General Assembly shall either grant a pardon, commute the sentence, direct the execution of the sentence, or grant a further reprieve. He shall have power to remit fines and forfeitures, under such regulations as may be prescribed by law; and shall report to the General Assembly, at its next meeting, each case of reprieve, commutation, or pardon granted, and the reasons therefor; and also all persons in whose favor remission of fines and forfeitures shall have been made, and the several amounts remitted.

SEC. 17. In case of the death, impeachment, resignation, removal from office, or other disability of the Governor, the powers and duties of the office for the residue of the term, or until he shall be acquitted, or the disability removed, shall devolve upon the Lieutenant Governor.

SEC. 18. The Lieutenant Governor shall be President of the Senate, but shall only vote when the Senate is equally divided; and in case of his absence, or impeachment, or when he shall exercise the office of Governor, the Senate shall choose a President pro tempore.

SEC. 19. If the Lieutenant Governor, while acting as Governor, shall be impeached, displaced, resign, or die, or otherwise become incapable of performing the duties of the office, the President pro tempore of the senate shall act as Governor until the vacancy is filled, or the disability removed; and if the President of the Senate, for any of the above causes, shall be rendered incapable of performing the duties pertaining to the office of Governor, the same shall devolve upon the Speaker of the House of Representatives.

SEC. 20. There shall be a seal of this State, which shall be kept by the Governor, and used by him officially, and shall be called the Great Seal of the State of Iowa.

SEC. 21. All grants and commissions shall be in the name and by the authority of the people of the State of Iowa, sealed with the Great Seal of the State, signed by the Governor, and countersigned by the Secretary of State.

SEC. 22. A Secretary of State, Auditor of State and Treasurer of State, shall be elected by the qualified electors, who shall continue in office two years, and until their successors are elected and qualified; and perform such duties as may be required by law.

ARTICLE V.

JUDICIAL DEPARTMENT.

SECTION 1. The Judicial power shall be vested in a Supreme Court, District Courts, and such other Courts, inferior to the Supreme Court, as the General Assembly may, from time to time, establish.

SEC. 2. The Supreme Court shall consist of three Judges, two of whom shall constitute a quorum to hold Court.

SEC. 3. The Judges of the Supreme Court shall be elected by the qualified electors of the State, and shall hold their court at such time and place as the General Assembly may prescribe. The Judges of the Supreme Court so elected, shall be classified so that one Judge shall go out of office every two years; and the Judge holding the shortest term of office under such classification, shall be Chief Justice of the Court, during his term, and so on in rotation. After the expiration of their terms of office, under such classification, the term of each Judge of the Supreme Court shall be six years, and until his successor shall have been elected and qualified. The Judges of the Supreme Court shall be ineligible to any other office in the State, during the term for which they have been elected.

SEC. 4. The Supreme Court shall have appellate jurisdiction only in cases in chancery, and shall constitute a Court for the correction of errors at law, under such restrictions as the General Assembly may, by law, prescribe; and shall have power to issue all writs and process necessary to secure justice to parties, and exercise a supervisory control over all inferior Judicial tribunals throughout the State.

SEC. 5. The District Court shall consist of a single Judge, who shall be elected by the qualified electors of the District in which he resides. The Judge of the District Court shall hold his office for a term of four years, and until his successor shall have been elected and qualified; and shall be ineligible to any other office, except that of Judge of the Supreme Court, during the term for which he was elected.

SEC. 6. The District Court shall be a court of law and equity, which shall be distinct and separate jurisdictions, and have jurisdiction in civil and criminal matters arising in their respective districts, in such manner as shall be prescribed by law.

SEC. 7. The Judges of the Supreme and District Courts shall be conservators of the peace throughout the State.

SEC. 8. The style of all process shall be, "The State of Iowa", and all prosecutions shall be conducted in the name and by the authority of the same.

SEC. 9. The salary of each Judge of the Supreme Court shall be two thousand dollars per annum; and that of each District Judge, one thousand six hundred dollars per annum, until the year Eighteen hundred and sixty; after which time they shall severally receive such compensation as the General Assembly may, by law, prescribe; which compensation shall not be increased or diminished during the term for which they shall have been elected.

SEC. 10. *The State shall be divided into eleven Judicial Districts; and after the year Eighteen hundred and sixty, the General Assembly may re-organize the Judicial Districts and increase or diminish the number of Districts, or the number of Judges of the said Court, and may increase the number of Judges of the Supreme Court; but such increase or diminution shall not be more than one District, or one Judge of either Court, at any one session; and no re-organization of the districts, or diminution of the number of Judges, shall have the effect of removing a Judge from office. Such re-organization of*

*the districts, or any changes in the boundaries thereof, or increase or diminution of the number of Judges, shall take place every four years thereafter, if necessary, and at no other time.*¹⁹

[At any regular session of the General Assembly, the State may be divided into the necessary judicial districts for district court purposes, or the said districts may be re-organized and the number of the districts and the judges of said courts increased or diminished; but no re-organization of the districts or diminution of the judges shall have the effect of removing a judge from office.]²⁰

SEC. 11. The Judges of the Supreme and District Courts shall be chosen at the general election; and the term of office of each Judge shall commence on the first day of January next, after his election.

SEC. 12. The General Assembly shall provide, by law, for the election of an Attorney General by the people, whose term of office shall be two years, and until his successor shall have been elected and qualified.

SEC. 13. *The qualified electors of each judicial district shall, at the time of the election of District Judge, elect a District Attorney, who shall be a resident of the district for which he is elected, and who shall hold his office for the term of four years, and until his successor shall have been elected and qualified.*²¹

[SECTION 13. The qualified electors of each county shall, at the general election in the year 1886, and every two years thereafter elect a County Attorney, who shall be a resident of the county for which he is elected, and shall hold his office for two years, and until his successor shall have been elected and qualified.]²²

SEC. 14. It shall be the duty of the General Assembly to provide for the carrying into effect of this article, and to provide for a general system of practice in all the Courts of this State.

[The grand jury may consist of any number of members not less than five, nor more than fifteen, as the General Assembly may by law provide, or the General Assembly may provide for holding persons to answer for any criminal offense without the intervention of a grand jury.]²³

ARTICLE VI.

MILITIA.

SECTION 1. The militia of this State shall be composed of all able-bodied white²⁴ male citizens between the ages of eighteen and forty-five years, except such as are or may hereafter be exempt by the laws of the United States, or of this State, and shall be armed, equipped, and trained, as the General Assembly may provide by law.

SEC. 2. No person or persons conscientiously scrupulous of bearing arms shall be compelled to do military duty in time of peace; provided, that such person or persons shall pay an equivalent for such exemption in the same manner as other citizens.

SEC. 3. All commissioned officers of the militia, (staff officers excepted,) shall be elected by the persons liable to perform military duty, and shall be commissioned by the Governor.

ARTICLE VII.

STATE DEBTS.

SECTION 1. The credit of the State shall not, in any manner, be given or loaned to, or in aid of, any individual, association, or corporation; and the State shall never assume, or become responsible for, the debts or liabilities of any individual, association, or corporation, unless incurred in time of war for the benefit of the State.

SEC. 2. The State may contract debts to supply casual deficits or failures in revenues, or to meet expenses not otherwise provided for; but the aggregate amount of such debts, direct and contingent, whether contracted by virtue of one or more acts of the General Assembly, or at different periods of time, shall never exceed the sum of two hundred and fifty thousand dollars; and the money arising from the creation of such debts, shall be applied to the purpose for which it was obtained, or to repay the debts so contracted, and to no other purpose whatever.

SEC. 3. All losses to the permanent, School, or University fund of this State, which shall have been occasioned by the defalcation, mismanagement or fraud of the agents or

¹⁹This section was, in effect, amended by the second of the amendments adopted in 1884, so far as it applied to district court districts and district court judges. The parts of this section which seem to be repealed by the amendments are here printed in *italics*.

²⁰This section was added by the second of the amendments adopted in 1884. It did not specifically repeal the part of Sec. 10 of Art. V, dealing with district courts, but it did this in effect.

²¹This section was repealed by an amendment adopted in 1884.

²²This section was added by an amendment adopted in 1884.

²³This was the third of the amendments adopted in 1884. It was not assigned specifically to any place in the Constitution. This place seems as logical as any.

²⁴The word "white" was stricken from this section by an amendment adopted in 1868.

officers controlling and managing the same, shall be audited by the proper authorities of the State. The amount so audited shall be a permanent funded debt against the State, in favor of the respective fund, sustaining the loss, upon which not less than six per cent. annual interest shall be paid. The amount of liability so created shall not be counted as a part of the indebtedness authorized by the second section of this article.

SEC. 4. In addition to the above limited power to contract debts, the State may contract debts to repel invasion, suppress insurrection, or defend the State in war; but the money arising from the debts so contracted shall be applied to the purpose for which it was raised, or to repay such debts, and to no other purpose whatever.

SEC. 5. Except the debts hereinbefore specified in this article, no debt shall be hereafter contracted by, or on behalf of this State, unless such debt shall be authorized by some law for some single work or object, to be distinctly specified therein; and such law shall impose and provide for the collection of a direct annual tax, sufficient to pay the interest on such debt, as it falls due, and also to pay and discharge the principal of such debt, within twenty years from the time of the contracting thereof; but no such law shall take effect until at a general election it shall have been submitted to the people, and have received a majority of all the votes cast for and against it at such election; and all money raised by authority of such law, shall be applied only to the specific object therein stated, or to the payment of the debt created thereby; and such law shall be published in at least one newspaper in each County, if one is published therein, throughout the State, for three months preceding the election at which it is submitted to the people.

SEC. 6. The Legislature may, at any time, after the approval of such law by the people, if no debt shall have been contracted in pursuance thereof, repeal the same; and may, at any time, forbid the contracting of any further debt, or liability, under such law; but the tax imposed by such law, in proportion to the debt or liability, which may have been contracted in pursuance thereof, shall remain in force and be irrepealable, and be annually collected, until the principal and interest are fully paid.

SEC. 7. Every law which imposes, continues, or revives a tax, shall distinctly state the tax, and the object to which it is to be applied; and it shall not be sufficient to refer to any other law to fix such tax or object.

ARTICLE VIII.

CORPORATIONS.

SECTION 1. No corporation shall be created by special laws; but the General Assembly shall provide, by general laws, for the organization of all corporations hereafter to be created, except as hereinafter provided.

SEC. 2. The property of all corporations for pecuniary profit, shall be subject to taxation, the same as that of individuals.

SEC. 3. The State shall not become a stockholder in any corporation, nor shall it assume or pay the debt or liability of any corporation, unless incurred in time of war for the benefit of the State.

SEC. 4. No political or municipal corporation shall become a stockholder in any banking corporation, directly or indirectly.

SEC. 5. No act of the General Assembly, authorizing or creating corporations or associations with banking powers, nor amendments thereto shall take effect, or in any manner be in force, until the same shall have been submitted, separately, to the people, at a general or special election, as provided by law, to be held not less than three months after the passage of the act, and shall have been approved by a majority of all the electors voting for and against it at such election.

SEC. 6. Subject to the provisions of the foregoing section, the General Assembly may also provide for the establishment of a State Bank with branches.

SEC. 7. If a State Bank be established, it shall be founded on an actual specie basis, and the branches shall be mutually responsible for each other's liabilities upon all notes, bills, and other issues intended for circulation as money.

SEC. 8. If a general Banking law shall be enacted, it shall provide for the registry and countersigning by an officer of State, of all bills or paper credit designed to circulate as money and require security to the full amount thereof, to be deposited with the State Treasurer, in United States stocks, or in interest paying stocks of States in good credit and standing, to be rated at ten per cent. below their average value in the City of New York, for the thirty days next preceding their deposit; and in case of a depreciation of any portion of said stocks, to the amount of ten per cent. on the dollar, the bank or banks owning such stock shall be required to make up said deficiency by depositing additional stocks; and said law shall also provide for the recording of the names of the stockholders in such corporations, the amount of stock held by each, the time of any transfer, and to whom.

SEC. 9. Every stockholder in a banking corporation or institution shall be individually responsible and liable to its creditors, over and above the amount of stock by him or her held, to an amount equal to his or her respective shares so held for all of its liabilities, accruing while he or she remains such stockholder.

SEC. 10. In case of the insolvency of any banking institution, the bill-holders shall have a preference over its other creditors.

SEC. 11. The suspension of specie payment by banking institutions shall never be permitted or sanctioned.

SEC. 12. Subject to the provisions of this article, the General Assembly shall have power to amend or repeal all laws for the organization or creation of corporations, or granting of special or exclusive privileges or immunities, by a vote of two-thirds of each branch of the General Assembly; and no exclusive privileges, except as in this article provided, shall ever be granted.

ARTICLE IX.

EDUCATION AND SCHOOL LAWS.

1ST. EDUCATION.

SECTION 1. The educational interest of the State, including Common Schools and other educational institutions, shall be under the management of a Board of Education,²⁵ which shall consist of the Lieutenant Governor, who shall be the presiding officer of the Board, and have the casting vote in case of a tie, and one member to be elected from each judicial district in the State.

SEC. 2. No person shall be eligible as a member of said Board who shall not have attained the age of twenty-five years, and shall have been one year a citizen of the State.

SEC. 3. One member of said Board shall be chosen by the qualified electors of each district, and shall hold the office for the term of four years, and until his successor is elected and qualified. After the first election under this Constitution, the Board shall be divided, as nearly as practicable, into two equal classes, and the seats of the first class shall be vacated after the expiration of two years; and one-half of the Board shall be chosen every two years thereafter.

SEC. 4. The first session of the Board of Education shall be held at the Seat of Government, on the first Monday of December, after their election; after which the General Assembly may fix the time and place of meeting.

SEC. 5. The session of the Board shall be limited to twenty days, and but one session shall be held in any one year, except upon extraordinary occasions, when, upon the recommendation of two thirds of the Board, the Governor may order a special session.

SEC. 6. The Board of Education shall appoint a Secretary, who shall be the executive officer of the Board, and perform such duties as may be imposed upon him by the Board, and the laws of the State. They shall keep a journal of their proceedings, which shall be published and distributed in the same manner as the journals of the General Assembly.

SEC. 7. All rules and regulations made by the Board shall be published and distributed to the several Counties, Townships, and School Districts, as may be provided for by the Board, and when so made, published and distributed, they shall have the force and effect of law.

SEC. 8. The Board of Education shall have full power and authority to legislate and make all needful rules and regulations in relation to Common Schools, and other educational institutions, that are instituted, to receive aid from the School or University fund of this State; but all acts, rules, and regulations of said Board may be altered, amended or repealed by the General Assembly; and when so altered, amended, or repealed they shall not be re-enacted by the Board of Education.

SEC. 9. The Governor of the State shall be, *EX OFFICIO*, a member of said Board.

SEC. 10. The Board shall have no power to levy taxes, or make appropriations of money. Their contingent expenses shall be provided for by the General Assembly.

SEC. 11. The State University shall be established at one place without branches at any other place, and the University fund shall be applied to that institution and no other.

SEC. 12. The Board of Education shall provide for the education of all the youths of the State, through a system of Common Schools, and such schools shall be organized and kept in each school district at least three months in each year. Any district failing, for two consecutive years, to organize and keep up a school as aforesaid may be deprived of their portion of the school fund.

SEC. 13. The members of the Board of Education shall each receive the same per diem during the time of their session, and mileage going to and returning therefrom, as members of the General Assembly.

SEC. 14. A majority of the Board shall constitute a quorum for the transaction of business; but no rule, regulation, or law, for the government of Common Schools or

²⁵Under the provisions contained in Section 15 of this part of Art. IX, the Board of Education was abolished by act of the legislature in 1864.—*Laws of Iowa, 1864, Ch. 52.* This act by the General Assembly rendered Sections 1 to 14 of the first part of Art. IX inoperative and obsolete, although they have not been repealed.

other educational institutions, shall pass without the concurrence of a majority of all the members of the Board, which shall be expressed by the yeas and nays of the final passage. The style of all acts of the Board shall be "Be it enacted by the Board of Education of the State of Iowa."

SEC. 15. At any time after the year One thousand eight hundred and sixty three, the General Assembly shall have power to abolish or re-organize said Board of Education, and provide for the educational interest of the State in any other manner that to them shall seem best and proper.

2ND. SCHOOL FUNDS AND SCHOOL LANDS.

SECTION 1. The educational and school funds and lands, shall be under the control and management of the General Assembly of this State.

SEC. 2. The University lands, and the proceeds thereof, and all monies belonging to said fund shall be a permanent fund for the sole use of the State University. The interest arising from the same shall be annually appropriated for the support and benefit of said University.

SEC. 3. The General Assembly shall encourage, by all suitable means, the promotion of intellectual, scientific, moral, and agricultural improvement. The proceeds of all lands that have been, or hereafter may be, granted by the United States to this State, for the support of schools, which may have been, or shall hereafter be sold, or disposed of, and the five hundred thousand acres of land granted to the new States, under an act of Congress, distributing the proceeds of the public lands among the several States of the Union, approved in the year of our Lord one thousand eight hundred and forty one, and all estates of deceased persons who may have died without leaving a will or heir, and also such per cent. as has been or may hereafter be granted by Congress, on the sale of lands in this State, shall be, and remain a perpetual fund, the interest of which, together with all rents of the unsold lands, and such other means as the General Assembly may provide, shall be inviolably appropriated to the support of Common schools throughout the State.

SEC. 4. The money which may have been or shall be paid by persons as an equivalent for exemption from military duty, and the clear proceeds of all fines collected in the several Counties for any breach of the penal laws, shall be exclusively applied, in the several Counties in which such money is paid, or fine collected, among the several school districts of said Counties, in proportion to the number of youths subject to enumeration in such districts, to the support of Common Schools, or the establishment of libraries, as the Board of Education shall from time to time provide.

SEC. 5. The General Assembly shall take measures for the protection, improvement, or other disposition of such lands as have been, or may hereafter be reserved, or granted by the United States, or any person or persons, to this State, for the use of the University, and the funds accruing from the rents or sale of such lands, or from any other source for the purpose aforesaid, shall be, and remain, a permanent fund, the interest of which shall be applied to the support of said University, for the promotion of literature, the arts and sciences, as may be authorized by the terms of such grant. And it shall be the duty of the General Assembly as soon as may be, to provide official means for the improvement and permanent security of the funds of said University.

SEC. 6. The financial agents of the school funds shall be the same, that by law, receive and control the State and county revenue for other civil purposes, under such regulations as may be provided by law.

SEC. 7. The money subject to the support and maintenance of common schools shall be distributed to the districts in proportion to the number of youths, between the ages of five and twenty-one years, in such manner as may be provided by the General Assembly.

ARTICLE X.

AMENDMENTS TO THE CONSTITUTION.

SECTION 1. Any amendment or amendments to this Constitution may be proposed in either House of the General Assembly; and if the same shall be agreed to by a majority of the members elected to each of the two Houses, such proposed amendment shall be entered on their journals, with the yeas and nays taken thereon, and referred to the Legislature to be chosen at the next general election, and shall be published, as provided by law, for three months previous to the time of making such choice: and if, in the General Assembly so next chosen as aforesaid, such proposed amendment or amendments shall be agreed to, by a majority of all the members elected to each House, then it shall be the duty of the General Assembly to submit such proposed amendment or amendments to the people, in such manner, and at such time as the General Assembly shall provide; and if the people shall approve and ratify such amendment or amendments, by a majority of the electors qualified to vote for members of the General Assembly, voting thereon, such amendment or amendments shall become a part of the Constitution of this State.

SEC. 2. If two or more amendments shall be submitted at the same time, they shall be submitted in such manner that the electors shall vote for or against each of such amendments separately.

SEC. 3. At the general election to be held in the year one thousand eight hundred and seventy, and in each tenth year thereafter, and also at such times as the General Assembly may, by law, provide, the question, "Shall there be a Convention to revise the Constitution, and amend the same?" shall be decided by the electors qualified to vote for members of the General Assembly; and in case a majority of the electors so qualified, voting at such election, for and against such proposition, shall decide in favor of a Convention for such purpose, the General Assembly, at its next session, shall provide by law for the election of delegates to such Convention.

ARTICLE XI.

MISCELLANEOUS

SECTION 1. The jurisdiction of Justices of the Peace shall extend to all civil cases, (except cases in chancery, and cases where the question of title to real estate may arise,) where the amount in controversy does not exceed one hundred dollars, and by the consent of parties may be extended to any amount not exceeding three hundred dollars.

SEC. 2. No new County shall be hereafter created containing less than four hundred and thirty-two square miles; nor shall the territory of any organized county be reduced below that area; except the County of Worth, and the counties west of it, along the Northern boundary of this State, may be organized without additional territory.

SEC. 3. No county, or other political or municipal corporation shall be allowed to become indebted in any manner, or for any purpose, to an amount, in the aggregate, exceeding five per centum on the value of the taxable property within such county or corporation—to be ascertained by the last State and county tax lists, previous to the incurring of such indebtedness.

SEC. 4. The boundaries of the State may be enlarged, with the consent of Congress and the General Assembly.

SEC. 5. Every person elected or appointed to any office, shall, before entering upon the duties thereof, take an oath or affirmation to support the Constitution of the United States, and of this State, and also an oath of office.

SEC. 6. In all cases of elections to fill vacancies in office occurring before the expiration of a full term, the person so elected shall hold for the residue of the unexpired term; and all persons appointed to fill vacancies in office, shall hold until the next general election, and until their successors are elected and qualified.

SEC. 7. The General Assembly shall not locate any of the public lands, which have been, or may be granted by Congress to this State, and the location of which may be given to the General Assembly, upon lands actually settled, without the consent of the occupant. The extent of the claim of such occupant, so exempted, shall not exceed three hundred and twenty acres.

SEC. 8. The seat of Government is hereby permanently established, as now fixed by law at the City of Des Moines, in the County of Polk; and the State University, at Iowa City, in the County of Johnson.

ARTICLE XII.

SCHEDULE.

SECTION 1. This Constitution shall be the supreme law of the State, and any law inconsistent therewith, shall be void. The General Assembly shall pass all laws necessary to carry this Constitution into effect.

SEC. 2. All laws now in force and not inconsistent with this Constitution, shall remain in force until they shall expire or be repealed.

SEC. 3. All indictments, prosecutions, suits, pleas, complaints, process, and other proceedings pending in any of the courts, shall be prosecuted to final judgment and execution; and all appeals, writs of error, certiorari, and injunctions, shall be carried on in the several courts, in the same manner as now provided by law; and all offenses, misdemeanors, and crimes that may have been committed before the taking effect of this Constitution, shall be subject to indictment, trial and punishment, in the same manner as they would have been, had not this Constitution been made.

SEC. 4. All fines, penalties, or forfeitures due, or to become due, or accruing to the State, or to any County therein, or to the school fund, shall inure to the State, county, or school fund, in the manner prescribed by law.

SEC. 5. All bonds executed to the State, or to any officer in his official capacity, shall remain in force and inure to the use of those concerned.

SEC. 6. The first election under this Constitution shall be held on the second Tuesday in October, in the year one thousand eight hundred and fifty seven, at which time the electors of the State shall elect the Governor and Lieutenant Governor. There shall also be elected at such election, the successors of such State Senators as were elected at the August election, in the year one thousand eight hundred and fifty-four, and members of the House of Representatives, who shall be elected in accordance with the act of apportionment, enacted at the session of the General Assembly which commenced on the first Monday of December one thousand eight hundred and fifty six.

SEC. 7. The first election for Secretary, Auditor, and Treasurer of State, Attorney General, District Judges, Members of the Board of Education, District Attorneys, members of Congress, and such State officers as shall be elected at the April election, in the year One thousand eight hundred and fifty seven, (except the Superintendent of Public Instruction,) and such county officers as were elected at the August election, in the year One thousand eight hundred and fifty six, except Prosecuting Attorneys, shall be held on the second Tuesday of October, one thousand eight hundred and fifty-eight: PROVIDED, That the time for which any District Judge or other State or County officer elected at the April election in the year One thousand eight hundred and fifty eight, shall not extend beyond the time fixed for filling like offices at the October election in the year one thousand eight hundred and fifty eight.

SEC. 8. The first election for Judges of the Supreme Court, and such County officers as shall be elected at the August election, in the year one thousand eight hundred and fifty-seven, shall be held on the second Tuesday of October, in the year One thousand eight hundred and fifty nine.

SEC. 9. The first regular session of the General Assembly shall be held in the year One thousand eight hundred and fifty-eight, commencing on the second Monday of January of said year.

SEC. 10. Senators elected at the August election, in the year one thousand eight hundred and fifty-six, shall continue in office until the second Tuesday of October, in the year one thousand eight hundred and fifty nine, at which time their successors shall be elected as may be prescribed by law.

SEC. 11. Every person elected by popular vote, by a vote of the General Assembly, or who may hold office by executive appointment, which office is continued by this Constitution, and every person who shall be so elected or appointed, to any such office, before the taking effect of this Constitution, (except as in this Constitution otherwise provided,) shall continue in office until the term for which such person has been or may be elected or appointed shall expire; but no such person shall continue in office after the taking effect of this Constitution, for a longer period than the term of such office, in this Constitution prescribed.

SEC. 12. The General Assembly, at the first session under this Constitution, shall district the State into eleven Judicial Districts, for District Court purposes; and shall also provide for the apportionment of the members of the General Assembly, in accordance with the provisions of this Constitution.

SEC. 13. This Constitution shall be submitted to the electors of the State at the August election, in the year one thousand eight hundred and fifty-seven, in the several election districts in this State. The ballots at such election shall be written or printed as follows: Those in favor of the Constitution, "New Constitution—Yes." Those against the Constitution, "New Constitution—No." The election shall be conducted in the same manner as the general elections of the State, and the poll-books shall be returned and canvassed as provided in the twenty-fifth chapter of the code, and abstracts shall be forwarded to the Secretary of State, which abstracts shall be canvassed in the manner provided for the canvass of State officers. And if it shall appear that a majority of all the votes cast at such election for and against this Constitution are in favor of the same, the Governor shall immediately issue his proclamation stating that fact, and such Constitution shall be the Constitution of the State of Iowa, and shall take effect from and after the publication of said proclamation.

SEC. 14. At the same election that this Constitution is submitted to the people for its adoption or rejection, a proposition to amend the same by striking out the word "white" from the article on the Right of Suffrage, shall be separately submitted to the electors of this State for adoption or rejection in the manner following—Namely: A separate ballot may be given by every person having a right to vote at said election, to be deposited in a separate box; and those given for the adoption of such proposition shall have the words, "Shall the word 'White' be stricken out of the Article on the Right of Suffrage? Yes." And those given against the proposition shall have the words, "Shall the word 'White' be stricken out of the Article on the Right of Suffrage? No." And if at said election the number of ballots cast in favor of said proposition shall be equal to a majority of those cast for and against this Constitution, then said word "White" shall be stricken from said Article and be no part thereof.²⁰

SEC. 15. Until otherwise directed by law, the County of Mills shall be in and a part of the sixth Judicial District of this State.

[SEC. 16. The first general election after the adoption of this amendment shall be held on the Tuesday next after the first Monday in November in the year one thousand nine hundred and six, and general elections shall be held biennially thereafter. In the year one thousand nine hundred and six there shall be elected a governor, lieutenant-governor, secretary of state, auditor of state, treasurer of state, attorney general, two judges of the supreme court, the successors of the judges of the district court whose terms of office expire on December 31st, one thousand nine hundred and six, state senators who would otherwise be chosen in the year one thousand nine hundred and five, and members of the house of representatives. The terms of office of the judges of the supreme court which would otherwise expire on December 31st, in odd numbered years, and all other elective state, county and township officers whose terms of office would otherwise expire in January in the year one thousand nine hundred and six, and members of the general assembly whose successors would otherwise be chosen at the general

²⁰This proposition was voted down at the time the Constitution was adopted.

election in the year one thousand nine hundred and five, are hereby extended one year and until their successors are elected and qualified. The terms of offices of senators whose successors would otherwise be chosen in the year one thousand nine hundred and seven are hereby extended one year and until their successors are elected and qualified. The general assembly shall make such changes in the law governing the time of election and term of office of all other elective officers as shall be necessary to make the time of their election and terms of office conform to this amendment, and shall provide which of the judges of the supreme court shall serve as chief justice. The general assembly shall meet in regular session on the second Monday in January, in the year one thousand nine hundred and six, and also on the second Monday in January, in the year one thousand nine hundred and seven, and biennially thereafter.]²⁷

Done in Convention at Iowa City, this fifth day of March in the year of our Lord One thousand eight hundred and fifty seven, and of the Independence of the United States of America, the eighty first.

In testimony whereof we have hereunto subscribed our names.

Timothy Day
S. G. Winchester
David Bunker
D. P. Palmer
Geo. W. Ellis
J. C. Hall
John H. Peters
Wm. A. Warren
H. W. Gray
Robt. Gower
H. D. Gibson
Thomas Seely
A. H. Marvin
J. H. Emerson
R. L. B. Clark
James A. Young
H. D. Solomon

M. W. Robinson
Lewis Todhunter
John Edwards
J. C. Traer
James F. Wilson
Amos Harris
Jno. T. Clark
S. Ayres
Harvey J. Skiff
J. A. Parvin
W. Penn. Clarke
Jeremiah Hollingsworth
Wm. Patterson
D. W. Price
Alpheus Scott
George Gillaspay
Edward Johnstone
Aylett R. Cotton
FRANCIS SPRINGER, *President.*
Attest:—Th: J. SAUNDERS, *Secretary.*
E. N. BATES, *Asst. Secy.*

AMENDMENTS TO THE CONSTITUTION OF IOWA 1857-1942

AMENDMENTS OF 1868²⁸

- 1st. Strike the word "white" from section one of article two thereof.
- 2d. Strike the word "white" from section thirty three of article three thereof.
- 3d. Strike the word "white" from section thirty four of article three thereof.
- 4th. Strike the word "white" from section thirty five of article three thereof.
- 5th. Strike the word "white" from section one of article six thereof.

AMENDMENT OF 1880²⁹

Strike out the words "free white" from the third line of section four (4) of article three (3) of said constitution, relating to the legislative department.

AMENDMENT OF 1882³⁰

Add as section 26 to article I of said Constitution the following: Section 26. No person shall manufacture for sale, or sell, or keep for sale, as a beverage, any intoxicating liquors whatever, including ale, wine and beer. The General Assembly shall by law prescribe regulations for the enforcement of the prohibition herein contained, and shall thereby provide suitable penalties for the violation of the provisions hereof.

²⁷Section 15 was added by an amendment adopted in 1904.

²⁸These amendments were proposed by the General Assembly in 1866; readopted in 1868; ratified by the voters on November 3, 1868; and proclaimed adopted on December 8, 1868.—*Laws of Iowa*, 1866, Ch. 98, p. 106, 1868. Ch. 68, p. 93.

²⁹This amendment was proposed by the General Assembly in 1878; readopted by the General Assembly in 1880; ratified by the voters at the election on November 2, 1880; and proclaimed adopted in December 3, 1880.—*Laws of Iowa*, 1878, Joint Resolution No. 6, p. 178, 1880, Joint Resolution No. 6, p. 214.

³⁰This amendment was proposed by the General Assembly in 1880; readopted by the General Assembly in 1882; ratified at a special election held on June 27, 1882; and certified adopted on July 28, 1882. On April 21, 1883, the Supreme Court of Iowa, in *Koehler and Lange v. Hill*, decided that the amendment, because of irregularities, had not been legally submitted to the voters and was, therefore, not legally adopted.—*Laws of Iowa*, 180, Joint Resolution No. 8, p. 215, 1882, Joint Resolution No. 8, p. 178; 60 Iowa 543.

AMENDMENTS OF 1884²¹

Amendment 1. The general election for state, district, county and township officers shall be held on the Tuesday next after the first Monday in November.

Amendment 2. At any regular session of the General Assembly, the State may be divided into the necessary Judicial Districts for District Court purposes, or the said Districts may be reorganized and the number of the Districts and the Judges of said Courts increased or diminished; but no reorganization of the Districts or diminution of the Judges shall have the effect of removing a Judge from office.

Amendment 3. The grand jury may consist of any number of members not less than five, nor more than fifteen, as the General Assembly may by law provide, or the General Assembly may provide, for holding persons to answer for any criminal offense without the intervention of a grand jury.

Amendment 4. That section 18 of article 5 of the Constitution be stricken therefrom, and the following adopted as such section.

SECTION 13. The qualified electors of each county shall, at the general election in the year 1886, and every two years thereafter elect a County Attorney, who shall be a resident of the county for which he is elected, and shall hold his office for two years, and until his successor shall have been elected and qualified.

AMENDMENTS OF 1904²²

Add as section 16, to article XII of the Constitution, the following:

Sec. 16. The first general election after the adoption of this amendment shall be held on the Tuesday next after the first Monday in November in the year one thousand nine hundred and six, and general elections shall be held biennially thereafter. In the year one thousand nine hundred and six there shall be elected a governor, lieutenant-governor, secretary of state, auditor of state, treasurer of state, attorney general, two judges of the supreme court, the successors of the judges of the district court whose terms of office expire on December 31st, one thousand nine hundred and six, state senators who would otherwise be chosen in the year one thousand nine hundred and five, and members of the house of representatives. The terms of office of the judges of the supreme court which would otherwise expire on December 31st, in odd numbered years, and all other elective state, county and township officers whose terms of office would otherwise expire in January in the year one thousand nine hundred and six, and members of the general assembly whose successors would otherwise be chosen at the general election in the year one thousand nine hundred and five, are hereby extended one year and until their successors are elected and qualified. The terms of offices of senators whose successors would otherwise be chosen in the year one thousand nine hundred and seven are hereby extended one year and until their successors are elected and qualified. The general assembly shall make such changes in the law governing the time of election and term of office of all other elective officers as shall be necessary to make the time of their election and terms of office conform to this amendment, and shall provide which of the judges of the supreme court shall serve as chief justice. The general assembly shall meet in regular session on the second Monday in January, in the year one thousand nine hundred and six, and also on the second Monday in January, in the year one thousand nine hundred and seven, and biennially thereafter.

That sections thirty-four (34) thirty-five (35) and thirty-six (36) of article three (3) of the constitution of the State of Iowa, be repealed and the following be adopted in lieu thereof.

SECTION 34. The Senate shall be composed of fifty members to be elected from the several senatorial districts, established by law and at the next session of the general assembly held following the taking of the state and national census, they shall be apportioned among the several counties or districts of the state, according to population as shown by the last preceding census.

Sec. 35. The House of Representatives shall consist of not more than one hundred and eight members. The Ratio of representation shall be determined by dividing the whole number of the population of the state as shown by the last preceding state or national census, by the whole number of counties then existing or organized, but each county shall constitute one representative district and be entitled to one representative, but each county having a population in excess of the ratio number, as herein provided of three fifths or more of such ratio number shall be entitled to one additional representative, but said addition shall extend only to the nine counties having the greatest population.

Sec. 36. The General Assembly shall, at the first regular session held following the adoption of this amendment, and at each succeeding regular session held next after the taking of such census, fix the ratio of representation, and apportion the additional representatives, as hereinbefore required.

²¹These amendments were proposed by the General Assembly in 1882; readopted by the General Assembly in 1884; ratified by the voters at the election on November 4, 1884; and certified adopted on December 10, 1884.—*Laws of Iowa, 1882, Joint Resolution No. 12, p. 181, 1884, Joint Resolution No. 13, pp. 234, 235.*

²²These amendments were proposed by the General Assembly in 1902; readopted by the General Assembly in 1904; ratified by the voters at the general election on November 8, 1904; and certified adopted on November 29, 1904.—*Laws of Iowa, 1902, Joint Resolutions Nos. 2 and 8, p. 198, 1904 Joint Resolutions Nos. 1 and 2, pp. 207, 208.*

AMENDMENT OF 1908³³

That there be added to Section eighteen (18) of Article (1) of the constitution of the State of Iowa, the following:

"The General Assembly, however, may pass laws permitting the owners of lands to construct drains, ditches, and levees for agricultural, sanitary or mining purposes across the lands of others, and provide for the organization of drainage districts, vest the proper authorities with power to construct and maintain levees, drains and ditches and to keep in repair all drains, ditches, and levees heretofore constructed under the laws of the state, by special assessments upon the property benefitted thereby. The General Assembly may provide by law for the condemnation of such real estate as shall be necessary for the construction and maintenance of such drains, ditches and levees, and prescribe the method of making such condemnation."

AMENDMENT OF 1916³⁴

To repeal Section seven (7) of Article two (2) of the constitution of Iowa and to adopt in lieu thereof the following, to-wit:

"The general election for state, district, county and township officers in the year 1916 shall be held in the same month and on the same day as that fixed by the laws of the United States for the election of presidential electors, or of president and vice-president of the United States; and thereafter such election shall be held at such time as the general assembly may by law provide."

AMENDMENT OF 1926³⁵

Strike out the word "male" from Section four (4) of Article three (3) of said constitution, relating to the legislative department.

AMENDMENT OF 1928³⁶

That the period (.) at the end of said Section thirty-four (34) of Article three (3) of the constitution of the State of Iowa be stricken and the following, inserted:
 ". but no county shall be entitled to more than one (1) senator."

AMENDMENT OF 1936³⁷

Amend Article three (III) by repealing Section thirty-three (33) relating to the state census.

AMENDMENT OF 1942

That Article seven (VII) of the Constitution of the State of Iowa be amended by adding thereto, as Section eight. (8) thereof, the following:

"All motor vehicle registration fees and all licenses and excise taxes on motor vehicle fuel, except cost of administration, shall be used exclusively for the construction, maintenance and supervision of the public highways exclusively within the state or for the payment of bonds issued or to be issued for the construction of such public highways and the payment of interest on such bonds."

³³This amendment was proposed by the General Assembly in 1906; readopted by the General Assembly in 1907; ratified at the general election on November 3, 1908; and certified adopted on November 23, 1908.—*Laws of Iowa*, 1906, Joint Resolution No. 1, p. 210, 1907, House Joint Resolution No. 2, p. 282.

³⁴This amendment was proposed by the General Assembly in 1913; readopted by the General Assembly in 1916; ratified by the voters at the general election on November 7, 1916; and certified adopted on November 27, 1916.—*Laws of Iowa*, 1913, House Joint Resolution No. 3, p. 422, 1916, Ch. 210, pp. 263, 264.

³⁵This amendment was proposed by the General Assembly in 1923; readopted by the General Assembly in 1925; ratified by the voters at the election held on November 2, 1925; and certified adopted on November 26, 1926.—*Laws of Iowa*, 1923, Ch. 387, p. 427, 1925, Ch. 282, p. 305.

³⁶This amendment was proposed by the General Assembly in 1925; readopted by the General Assembly in 1927; ratified by vote of the people at the election on November 6, 1928 and certified adopted on November 30, 1928.—*Laws of Iowa*, 1925, Ch. 279, p. 302, 1927, Ch. 353, p. 355.

³⁷This amendment was proposed by the General Assembly in 1933; readopted by the General Assembly in 1935; ratified by the voters at the election held on November 3, 1936; and certified adopted on January 14, 1937.—*Laws of Iowa*, 1933, Ch. 268, p. 309, 1935, Ch. 223, p. 288.

THE DECLARATION OF INDEPENDENCE¹

When in the Course of human events, it becomes necessary for one people to dissolve the political bands which have connected them with another, and to assume among the Powers of the earth, the separate and equal station to which the Laws of Nature and of Nature's God entitle them, a decent respect to the opinions of mankind requires that they should declare the causes which impel them to the separation.—We hold these truths to be self-evident, that all men are created equal, that they are endowed by their Creator with certain unalienable Rights, that among these are Life, Liberty and the pursuit of Happiness.—That to secure these rights, Governments are instituted among Men, deriving their just powers from the consent of the governed.—That whenever any Form of Government becomes destructive to these ends, it is the Right of the People to alter or to abolish it, and to institute new Government, laying its foundation on such principles and organizing its powers in such form, as to them shall seem most likely to effect their Safety and Happiness. Prudence, indeed, will dictate that Governments long established should not be changed for light and transient causes; and accordingly all experience hath shown, that mankind are more disposed to suffer, while evils are sufferable, than to right themselves by abolishing the forms to which they are accustomed. But when a long train of abuses and usurpations, pursuing invariably the same Object evinces a design to reduce them under absolute Despotism, it is their right, it is their duty, to throw off such Government, and to provide new Guards for their future security.—Such has been the patient sufferance of these Colonies; and such is now the necessity which constrains them to alter their former Systems of Government. The history of the present King of Great Britain is a history of repeated injuries and usurpations, all having in direct object the establishment of an absolute Tyranny over these States. To prove this, let Facts be submitted to a candid world.—He has refused his Assent to Laws, the most wholesome and necessary for the public good.—He has forbidden his Governors to pass Laws of immediate and pressing importance, unless suspended in their operation till his Assent should be obtained; and when so suspended, he has utterly neglected to attend to them.—He has refused to pass other Laws for the accommodation of large districts of people, unless those people would relinquish the right of Representation in the Legislature, a right inestimable to them and formidable to tyrants only.—He has called together legislative bodies at places unusual, uncomfortable, and distant from the depository of their Public Records, for the sole purpose of fatiguing them into compliance with his measures.—He has dissolved Representative Houses repeatedly, for opposing with manly firmness his invasions on the rights of the people.—He has refused for a long time, after such dissolutions, to cause others to be elected; whereby the Legislative powers, incapable of Annihilation, have returned to the People at large for their exercise; the State remaining in the mean time exposed to all the dangers of invasion from without, and convulsions from within.—He has endeavored to prevent the population of these States; for that purpose obstructing the Laws for Naturalization of Foreigners; refusing to pass others to encourage their migration hither, and raising the conditions of new Appropriations of Lands.—He has obstructed the Administration of Justice, by refusing his Assent to Laws for establishing Judiciary Powers.—He has made Judges dependent on his Will alone, for the tenure of their offices, and the amount and payment of their salaries.—He has erected a multitude of New Offices, and sent hither swarms of Officers to harrass our People, and eat out their substance.—He has kept among us, in times of peace, Standing Armies, without the Consent of our legislatures.—He has affected to render the Military independent of and superior to the Civil Power.—He has combined with others to subject us to a jurisdiction foreign to our constitution, and unacknowledged by our laws; giving his Assent to their acts of pretended Legislation:—For quartering large bodies of armed troops among us:—For protecting them, by a mock Trial, from Punishment for any Murders which they should commit on the Inhabitants of these States:—For cutting off our Trade with all parts of the world:—For imposing taxes on us without our Consent:—For depriving us in many cases, of the benefits of Trial by Jury:—For transporting us beyond Seas to be tried for pretended offenses:—For abolishing the free System of English Laws in a neighboring Province, establishing therein an Arbitrary government, and enlarging its Boundaries so as to render it at once an example and fit instrument for introducing the same absolute rule into these Colonies:—For taking away our Charters, abolishing our most valuable Laws, and altering fundamentally the Forms of our Government:—For suspending our own Legislatures, and declaring themselves invested with Power to legislate for us in all cases whatsoever.—He had abdicated Government here, by declaring us out of his Protection and waging War against us.—He has plundered our seas, ravaged our Coasts, burnt our towns, and destroyed the lives of our people.—He is at this time transporting large armies of foreign mercenaries to complete the works of death, desolation and tyranny, already begun with circumstances of Cruelty & perfidy scarcely paralleled in the most barbarous ages, and totally unworthy the Head of a civilized nation.—He has constrained our fellow Citizens taken captive on the high Seas to bear Arms against their Country, to become the executioners of their friends and Brethren, or to fall themselves by their

¹The Declaration of Independence was adopted by the Continental Congress on July 4, 1776. The text as here presented was copied verbatim from *Documents Illustrative of the Formation of the Union of the American States*, published by the United States government in 1927, which in turn printed it from the engrossed copy of the original manuscript in the Library of Congress.

Hands.—He has excited domestic insurrections amongst us, and has endeavoured to bring on the inhabitants of our frontiers, the merciless Indian Savages, whose known rule of warfare, is an undistinguished destruction of all ages, sexes and conditions. In every stage of these Oppressions We have Petitioned for Redress in the most humble terms: Our repeated Petitions have been answered only by repeated injury. A prince, whose character is thus marked by every act which may define a Tyrant, is unfit to be the ruler of a free people. Nor have We been wanting in attention to our British brethren. We have warned them from time to time of attempts by their legislature to extend an unwarrantable jurisdiction over us. We have reminded them of the circumstances of our emigration and settlement here. We have appealed to their native justice and magnanimity, and we have conjured them by the ties of our common kindred to disavow these usurpations, which, would inevitably interrupt our connections and correspondence. They too have been deaf to the voice of justice and of consanguinity. We must, therefore, acquiesce in the necessity, which denounces our Separation, and hold them, as we hold the rest of mankind, Enemies in War, in Peace Friends.—

WE, THEREFORE, the REPRESENTATIVES of the UNITED STATES OF AMERICA, in General Congress, Assembled, appealing to the Supreme Judge of the world for the rectitude of our intentions, do, in the Name, and by Authority of the good People of these Colonies, solemnly publish and declare, That these United Colonies are, and of Right ought to be FREE AND INDEPENDENT STATES; that they are Absolved from all Allegiance to the British Crown, and that all political connection between them and the State of Great Britain, is and ought to be totally dissolved; and that as Free and Independent States, they have full Power to levy War, conclude Peace, contract Alliances, establish Commerce, and to do all other Acts and Things which Independent States may of right do.—And for the support of this Declaration, with a firm reliance on the protection of Divine Providence, we mutually pledge to each other our Lives, our Fortunes and our sacred Honor.

JOHN HANCOCK.

New Hampshire.—Josiah Bartlett, Wm. Whipple, Matthew Thornton.

Massachusetts Bay.—Saml. Adams, John Adams, Robt. Treat Paine, Elbridge Gerry.

Rhode Island.—Step. Hopkins, William Ellery.

Connecticut.—Roger Sherman, Sam'l Huntington, Wm. Williams, Oliver Wolcott.

New York.—Wm. Floyd, Phil Livingston, Frans. Lewis, Lewis Morris.

New Jersey.—Richd. Stockton, Jno. Witherspoon, Fras. Hopkinson, John Hart, Abra. Clark.

Pennsylvania.—Robt. Morris, Benjamin Rush, Benja. Franklin, John Morton, Geo. Clymer, Jas. Smith, Geo. Taylor, James Wilson, Geo. Ross.

Delaware.—Caesar Rodney, Geo. Read, Tho. M'Kean.

Maryland.—Samuel Chase, Wm. Paca, Thos. Stone, Charles Carroll of Carrollton.

Virginia.—George Wythe, Richard Henry Lee, Tr. Jefferson, Benja. Harrison, Thos. Nelson, Jr., Francis Lightfoot Lee, Carter Braxton.

North Carolina.—Wm. Hooper, Joseph Hewes, John Penn.

South Carolina.—Edward Rutledge, Thos. Heyward, Junr., Thomas Lynch, Junr., Arthur Middleton.

Georgia.—Button Gwinnett, Lyman Hall, Geo. Walton.

THE CONSTITUTION OF THE UNITED STATES¹

We the People of the United States, in order to form a more perfect Union, establish Justice, insure domestic Tranquility, provide for the common defence, promote the general Welfare, and secure the Blessings of Liberty to ourselves and our Posterity, do ordain and establish this Constitution for the United States of America.

Article. I.

Section 1. All legislative Powers herein granted shall be vested in a Congress of the United States, which shall consist of a Senate and House of Representatives.

Section 2. The House of Representatives shall be composed of Members chosen every second Year by the People of the several States and the Electors in each State shall have the Qualifications requisite for Electors of the most numerous Branch of the State Legislature.

No Person shall be a Representative who shall not have attained to the Age of twenty-five Years, and been seven Years a Citizen of the United States, and who shall not, when elected, be an Inhabitant of that State in which he shall be chosen.²

Representatives and direct Taxes shall be apportioned among the several States which may be included within this Union, according to their respective Numbers, which shall be determined by adding to the whole Number of free Persons, including those bound to Service for a Term of Years, and excluding Indians not taxed, three fifths of all other Persons. [counting the whole number of persons in each State, excluding Indians not taxed.]³ The actual Enumeration shall be made within three Years after the first Meeting of the Congress of the United States, and within every subsequent Term of ten Years, in such Manner as they shall by Law direct. The Number of Representatives shall not exceed one for every thirty Thousand, but each State shall have at Least one Representative; and until such enumeration shall be made, the state of New Hampshire shall be entitled to chuse three, Massachusetts eight, Rhode-Island and Providence Plantations one, Connecticut five, New-York six, New Jersey four, Pennsylvania eight, Delaware one, Maryland six, Virginia ten, North Carolina five, South Carolina five, and Georgia three.

When vacancies happen in the Representation from any State, the Executive Authority thereof shall issue Writs of Election to fill such Vacancies.

The House of Representatives shall chuse their Speaker and other Officers; and shall have the sole Power of Impeachment.

Section 3. The Senate of the United States shall be composed of two Senators from each State, chosen by the Legislature thereof, for six Years; and each Senator shall have one Vote.⁴

[The Senate of the United States shall be composed of two Senators from each State, elected by the people thereof, for six years; and each Senator shall have one vote. The electors in each State shall have the qualifications requisite for electors of the most numerous branch of the State Legislatures.]

Immediately after they shall be assembled in Consequence of the first Election, they shall be divided as equally as may be into three Classes. The Seats of the Senators of the first Class shall be vacated at the Expiration of the second Year, of the second Class at the Expiration of the fourth Year, and of the third Class at the Expiration of the sixth Year, so that one third may be chosen every second Year; and if Vacancies happen by Resignation, or otherwise, during the Recess of the Legislature of any State, the Executive thereof may make temporary Appointments until the next Meeting of the Legislature, which shall then fill such Vacancies.⁵

¹The Constitution of the United States was adopted by a convention of delegates from the thirteen States on September 17, 1787, and transmitted to the Congress of the Confederation which in turn submitted it to the States for ratification on September 28, 1787. It was ratified by the required nine States by June 21, 1788, and went into effect on March 4, 1789.

The text of the Constitution and the first nineteen amendments are taken from *Documents Illustrative of the Formation of the Union of the American States*, published by the United States government in 1927. Compiled, edited, and documented by Beni. F. Shambaugh and Ruth A. Gallaher of the State Historical Society of Iowa. Words, phrases and sections which have been rendered inoperative by amendment appear in *italics*. The material added to the Constitution by amendment is enclosed within brackets. Besides being indicated in their proper place in the text, the amendments are also printed in full following the Constitution.

²For an additional disqualification added at the close of the Civil War see Amendment XIV, Section 2.

³The preceding provisions in *italics* were rendered inoperative by a part of Section 2 of Amendment XIV, which is inserted within the brackets. According to the Fourteenth Amendment the number of representatives from any State is to be reduced if the right to vote is denied the male citizens over twenty-one years of age, but this provision has never been enforced.

⁴This section was rendered inoperative by Amendment XVII, the first paragraph of which is printed below in brackets.

⁵The material printed in *italics* was rendered inoperative by the second paragraph of Amendment XVII which appears below within the brackets.

[When vacancies happen in the representation of any State in the Senate, the executive authority of such State shall issue writs of election to fill such vacancies: *Provided*, That the legislature of any State may empower the executive thereof to make temporary appointments until the people fill the vacancies by election as the legislature may direct.]

No Person shall be a Senator who shall not have attained to the Age of thirty Years, and been nine Years a Citizen of the United States, and who shall not, when elected, be an Inhabitant of that State for which he shall be chosen.⁹

The Vice President of the United States shall be President of the Senate, but shall have no Vote, unless they be equally divided.

The Senate shall chuse their other officers, and also a President pro tempore, in the Absence of the Vice President, or when he shall exercise the Office of President of the United States.

The Senate shall have the sole Power to try all Impeachments. When sitting for that Purpose, they shall be on Oath or Affirmation. When the President of the United States is tried the Chief Justice shall preside: And no Person shall be convicted without the Concurrence of two thirds of the Members present.

Judgment in Cases of Impeachment shall not extend further than to removal from Office, and disqualification to hold and enjoy any Office of honor, Trust or Profit under the United States: but the Party convicted shall nevertheless be liable and subject to Indictment, Trial, Judgment and Punishment, according to Law.

Section 4. The Times, Places and Manner of holding Elections for Senators and Representatives, shall be prescribed in each State by the Legislature thereof; but the Congress may at any time by Law make or alter such Regulations, except as to the Places of chusing Senators.

*The Congress shall assemble at least once in every Year, and such Meeting shall be on the first Monday in December, unless they shall by law appoint a different Day.*⁷

[The Congress shall assemble at least once in every year, and such meeting shall begin at noon on the 3d day of January, unless they shall by law appoint a different day.]

Section 5. Each House shall be the Judge of the Elections, Returns and Qualifications of its own Members, and a Majority of each shall constitute a Quorum to do Business; but a smaller Number may adjourn from day to day, and may be authorized to compel the Attendance of absent members, in such Manner, and under such Penalties as each House may provide.

Each House may determine the Rules of its Proceedings, punish its Members for disorderly Behavior, and, with the Concurrence of two thirds, expel a Member.

Each House shall keep a Journal of its Proceedings, and from time to time publish the same, excepting such Parts as may in their Judgment require Secrecy; and the Yeas and Nays of the Members of either House on any question shall, at the Desire of one fifth of those Present, be entered on the Journal.

Neither House, during the Session of Congress, shall, without the Consent of the other, adjourn for more than three days, nor to any other Place than that in which the two Houses shall be sitting.

Section 6. The Senators and Representatives shall receive a Compensation for their Services, to be ascertained by Law, and paid out of the Treasury of the United States. They shall in all Cases, except Treason, Felony and Breach of the Peace, be privileged from Arrest during their Attendance at the Session of their respective Houses, and in going to and returning from the same; and for any Speech or Debate in either House, they shall not be questioned in any other Place.

No Senator or Representative shall, during the Time for which he was elected, be appointed to any Civil office under the Authority of the United States, which shall have been created, or the Emoluments whereof shall have been increased during such time; and no Person holding any Office under the United States, shall be a Member of either House during his Continuance in Office.

Section 7. All Bills for raising Revenue shall originate in the House of Representatives; but the Senate may propose or concur with Amendments as on other Bills.

Every Bill which shall have passed the House of Representatives and the Senate, shall, before it become a Law, be presented to the President of the United States; If he approve he shall sign it, but if not he shall return it, with his Objections to that House in which it shall have originated, who shall enter the Objections at large on their Journal, and proceed to reconsider it. If after such Reconsideration two thirds of that House shall agree to pass the Bill, it shall be sent, together with the Objections, to the other House, by which it shall likewise be reconsidered, and if approved by two thirds of that House, it shall become a Law. But in all such Cases the Votes of both Houses shall be determined by Yeas and Nays, and the Names of the Persons voting for and against the Bill shall be entered on the Journal of each House respectively. If any Bill shall not be returned by the President within ten Days (Sundays excepted) after it shall have been presented to him, the Same shall be a Law, in like Manner as if he had signed it, unless

⁹For an additional disqualification added at the close of the Civil War see Section 3 of Amendment XIV.

⁷The provision concerning the date on which Congress shall assemble was changed by Section 2 of Amendment XX which appears below within the brackets.

the Congress by their Adjournment prevent its Return, in which Case it shall not be a Law.

Every Order, Resolution, or Vote to which the Concurrence of the Senate and House of Representatives may be necessary (except on a question of Adjournment) shall be presented to the President of the United States; and before the Same shall take Effect, shall be approved by him, or being disapproved by him, shall be re-passed by two thirds of the Senate and House of Representatives, according to the Rules and Limitations prescribed in the Case of a Bill.

Section 8. The Congress shall have power to lay and collect Taxes, Duties, Imposts and Excises, to pay the Debts and provide for the common Defence and general Welfare of the United States; but all Duties, Imposts and Excises shall be uniform throughout the United States;

To borrow Money on the credit of the United States;

To regulate Commerce with foreign Nations, and among the several States, and with the Indian Tribes;

To establish a uniform Rule of Naturalization, and uniform Laws on the subject of Bankruptcies throughout the United States;

To coin Money, regulate the Value thereof, and of foreign Coin, and fix the Standard of Weights and Measures;

To provide for the Punishment of counterfeiting the Securities and current Coin of the United States;

To establish Post Offices and post Roads;

To promote the Progress of Science and useful Arts, by securing for limited Times to Authors and Inventors the exclusive Right to their respective Writings and Discoveries;

To constitute Tribunals inferior to the Supreme Court;

To define and punish Piracies and Felonies committed on the high Seas, and Offences against the Law of Nations;

To declare War, grant Letters of Marque and Reprisal, and make Rules concerning Captures on Land and Water;

To raise and support Armies, but no Appropriation of Money to that Use shall be for a longer Term than two Years;

To provide and maintain a Navy;

To make Rules for the Government and Regulation of the land and naval Forces;

To provide for calling forth the Militia to execute the Laws of the Union, suppress Insurrections and repel Invasions;

To provide for organizing, arming, and disciplining, the Militia, and for governing such Part of them as may be employed in the Service of the United States, reserving to the States respectively, the Appointment of the Officers, and the Authority of training the Militia according to the discipline prescribed by Congress;

To exercise exclusive Legislation in all Cases whatsoever, over such District (not exceeding ten Miles square) as may, by Cession of particular States, and the Acceptance of Congress, become the Seat of the Government of the United States, and to exercise like Authority over all Places purchased by the Consent of the Legislature of the State in which the Same shall be, for the Erection of Forts, Magazines, Arsenals, dock-Yards, and other needful Buildings;—And

To make all Laws which shall be necessary and proper for carrying into Execution the foregoing Powers, and all other Powers, vested by this Constitution in the Government of the United States, or in any Department or Officer thereof.

Section 9. The Migration or Importation of such Persons as any of the States now existing shall think proper to admit, shall not be prohibited by the Congress prior to the Year one thousand eight hundred and eight, but a Tax or duty may be imposed on such Importation, not exceeding ten dollars for each Person.

The Privilege of the Writ of Habeas Corpus shall not be suspended, unless when in Cases of Rebellion or Invasion the public Safety may require it.

No Bill of Attainder or ex post facto Law shall be passed.

No Capitation, or other direct, Tax shall be laid, unless in Proportion to the Census or Enumeration herein before directed to be taken.

[The Congress shall have power to lay and collect taxes on incomes, from whatever source derived, without apportionment among the several States, and without regard to any census or enumeration.]²

No Tax or Duty shall be laid on Articles exported from any State.³

No Preference shall be given by any Regulation of Commerce or Revenue to the Ports of one State over those of another: nor shall Vessels bound to, or, from, one State, be obliged to enter, clear, or pay Duties in another.

No Money shall be drawn from the Treasury, but in Consequence of Appropriations made by Law; and a regular Statement and Account of the Receipts and Expenditures of all public Money shall be published from time to time.

No Title of Nobility shall be granted by the United States: And no Person holding any Office of Profit or Trust under them, shall, without the Consent of the Congress, accept of any present, Emolument, Office, or Title, of any kind whatever, from any King, Prince, or foreign State.

Section 10. No State shall enter into any Treaty, Alliance, or Confederation; grant Letters of Marque and Reprisal; coin Money; emit Bills of Credit; make any Thing but gold and silver Coin a Tender in Payment of Debts; pass any Bill of Attainder, ex post facto Law, or Law impairing the Obligation of Contracts, or grant any Title of Nobility.

²This section was added by Amendment XVI.

No state shall, without the Consent of the Congress, lay any Imposts or Duties on Imports or Exports, except what may be absolutely necessary for executing it's inspection Laws; and the net Produce of all Duties and Imposts, laid by any State on Imports or Exports, shall be for the Use of the Treasury of the United States; and all such Laws shall be subject to the Revision and Controul of the Congress.

No State shall, without the Consent of Congress, lay any Duty of Tonnage, keep Troops, or Ships of War in time of Peace, enter into any agreement or Compacts, with another State, or with a foreign Power, or engage in War, unless actually invaded, or in such imminent Danger as will not admit of delay.

[All persons born or naturalized in the United States, and subject to the jurisdiction thereof, are citizens of the United States and of the State wherein they reside. No State shall make or enforce any law which shall abridge the privileges or immunities of citizens of the United States; nor shall any State deprive any person of life, liberty, or property, without due process of law; nor deny to any person within its jurisdiction the equal protection of the laws.]⁹

Article II.

Section 1. The executive Power shall be vested in a President of the United States of America. He shall hold his Office during the Term of four Years, and, together with the Vice President, chosen for the same Term, be elected, as follows: Each State shall appoint, in such Manner as the Legislature thereof may direct, a Number of Electors, equal to the whole Number of Senators and Representatives to which the State may be entitled in the Congress: but no Senator or Representative, or Person holding an Office of Trust or Profit under the United States, shall be appointed an Elector.

The Electors shall meet in their respective States, and vote by Ballot for two Persons, of whom one at least shall not be an Inhabitant of the same State with themselves. And they shall make a List of all the Persons voted for, and of the Number of Votes for each; which List they shall sign and certify, and transmit sealed to the Seat of Government of the United States, directed to the President of the Senate. The President of the Senate shall, in the Presence of the Senate and House of Representatives, open all the Certificates, and the Votes shall then be counted. The Person having the greatest Number of Votes shall be the President, if such Number be a Majority of the whole Number of Electors appointed; and if there be more than one who have such Majority, and have an equal Number of Votes, then the House of Representatives shall immediately chuse by Ballot one of them for President; and if no Person have a Majority, then from the five highest on the List the said House shall in like Manner chuse the President. But in chusing the President, the Votes shall be taken by States, the Representation from each State having one Vote; A quorum for this Purpose shall consist of a Member or Members from two thirds of the States, and a Majority of all the States shall be necessary to a Choice. In every Case, after the Choice of the President, the Person having the greatest Number of Votes of the Electors shall be the Vice President. But if there should remain two or more who have equal Votes, the Senate shall chuse from them by Ballot the Vice Presidents.¹⁰

The Congress may determine the Time of chusing the Electors, and the Day on which they shall give their Votes; which Day shall be the same throughout the United States.

[The Electors shall meet in their respective states, and vote by ballot for President and Vice-President, one of whom, at least, shall not be an inhabitant of the same state with themselves; they shall name in their ballots the person voted for as President, and in distinct ballots the person voted for as Vice-President, and they shall make distinct lists of all persons voted for as President, and of all persons voted for as Vice-President, and of the number of votes for each, which lists they shall sign and certify, and transmit sealed to the seat of the government of the United States, directed to the President of the Senate; The President of the Senate shall, in the presence of the Senate and House of Representatives, open all the certificates and the votes shall then be counted;—The person having the greatest number of votes for President, shall be the President, if such number be a majority of the whole number of Electors appointed; and if no person have such majority,¹¹ then from the persons having the highest numbers not exceeding three on the list of those voted for as President, the House of Representatives shall choose immediately, by ballot, the President. But in choosing the President, the votes shall be taken by states, the representation from each state having one vote; a quorum for this purpose shall consist of a member or members from two-thirds of the states, and a majority of all the states shall be necessary to a choice. And if the House of Representatives shall not choose a President whenever the right of choice shall devolve upon them, before the fourth day of March next following, then the Vice-President shall act as President, as in the case of the death or other constitutional disability of the President.¹² The person having the greatest number of votes as Vice-President, shall be the Vice-President, if such number be a majority of the whole number of Electors appointed, and if no person have a majority, then from the two highest numbers on the list, the Senate shall

⁹This paragraph in brackets was added as Section 1 of Amendment XIV.

¹⁰This provision for the election of President and Vice President was replaced by Amendment XII.

¹¹This provision was replaced by Section 3 of Amendment XX.

choose the Vice-President; a quorum for the purpose shall consist of two-thirds of the whole number of Senators, and a majority of the whole number shall be necessary to a choice. But no person constitutionally ineligible to the office of President shall be eligible to that of Vice-President of the United States.]¹²

[The terms of the President and Vice President shall end at noon on the 20th day of January, and terms of Senators and Representatives at noon on the 3d day of January, of the years in which such terms would have ended if this article had not been ratified; and the terms of their successors shall then begin.

If, at the time fixed for the beginning of the term of the President, the President elect shall have died, the Vice President elect shall become President. If a President shall not have been chosen before the time fixed for the beginning of his term, or if the President elect shall have failed to qualify, then the Vice President elect shall act as President until a President shall have qualified; and the Congress may by law provide for the case wherein neither a President elect nor a Vice President elect shall have qualified, declaring who shall then act as President, or the manner in which one who is to act shall be selected, and such person shall act accordingly until a President or Vice President shall have qualified.

The Congress may by law provide for the case of the death of any of the persons from whom the House of Representatives may choose a President whenever the right of choice shall have devolved upon them, and for the case of the death of any of the persons from whom the Senate may choose a Vice President whenever the right of choice shall have devolved upon them.]¹³

No Person except a natural born Citizen, or a Citizen of the United States, at the time of the Adoption of this Constitution, shall be eligible to the Office of President; neither shall any Person be eligible to that Office who shall not have attained the Age of thirty five Years, and been fourteen Years a Resident within the United States.¹⁴

In Case of the Removal of the President from Office, or of his Death, Resignation, or Inability to discharge the Powers and Duties of the said Office, the Same shall devolve on the Vice President, and the Congress may by Law provide for the Case of Removal, Death, Resignation or Inability, both of the President and Vice President, declaring what Officer shall then act as President, and such Officer shall act accordingly, until the Disability be removed, or a President shall be elected.

The President shall, at stated Times, receive for his Services, a Compensation, which shall neither be increased nor diminished during the Period for which he shall have been elected, and he shall not receive within that Period any other Emolument from the United States, or any of them.

Before he enter on the Execution of his Office, he shall take the following Oath or Affirmation:—"I do solemnly swear (or affirm) that I will faithfully execute the Office of President of the United States, and will to the best of my Ability, preserve, protect and defend the Constitution of the United States."

Section 2. The President shall be Commander in Chief of the Army and Navy of the United States, and of the Militia of the several States, when called into the actual Service of the United States; he may require the Opinion, in writing, of the principal Officer in each of the executive Departments, upon any Subject relating to the Duties of their respective Offices, and he shall have Power to grant Reprieves and Pardons for Offences against the United States, except in Cases of Impeachment.

He shall have Power, by and with the Advice and Consent of the Senate, to make Treaties, provided two thirds of the Senators present concur; and he shall nominate, and by and with the Advice and Consent of the Senate, shall appoint Ambassadors, other public Ministers and Consuls, Judges of the Supreme Court, and all other Officers of the United States, whose Appointments are not herein otherwise provided for, and which shall be established by Law: but the Congress may by Law vest the Appointment of such inferior Officers, as they think proper, in the President alone, in the Courts of Law, or in the Heads of Departments.

The President shall have power to fill up all Vacancies that may happen during the Recess of the Senate, by granting Commissions which shall expire at the End of their next Session.

Section 8. He shall from time to time give to the Congress Information of the State of the Union, and recommend to their Consideration such Measures as he shall judge necessary and expedient; he may, on extraordinary Occasions, convene both Houses, or either of them, and in Case of Disagreement between them, with Respect to the Time of Adjournment, he may adjourn them to such Time as he shall think proper; he shall receive Ambassadors and other public commissioned Ministers; he shall take Care that the Laws be faithfully executed, and shall Commission all the Officers of the United States.

Section 4. The President, Vice President and all civil Officers of the United States, shall be removed from Office on Impeachment for, and Conviction of, Treason, Bribery, or other high Crimes and Misdemeanors.

¹²The paragraph within the brackets was added by Amendment XII.

¹³The three paragraphs within the brackets were added by Sections 1, 3, and 4 of Amendment XX.

¹⁴For an additional disqualification added at the close of the Civil War see Section 3 of Amendment XIV.

Article. III.

Section 1. The judicial Power of the United States, shall be vested in one supreme Court, and in such inferior Courts as the Congress may from time to time ordain and establish. The Judges, both of the supreme and inferior Courts, shall hold their Offices during good Behaviour, and shall, at stated Times, receive for their Services, a Compensation, which shall not be diminished during their Continuance in Office.

Section 2. The judicial Power shall extend to all Cases, in Law and Equity, arising under this Constitution, the Laws of the United States, and Treaties made, or which shall be made, under their Authority;—to all Cases affecting Ambassadors, other public Ministers and Consuls;—to all Cases of admiralty and maritime Jurisdiction;—to Controversies to which the United States shall be a Party;—to Controversies between two or more States;—between a State and Citizens of another State;—between Citizens of different States;—between Citizens of the same State claiming Lands under Grants of different States, and between a State, or the Citizens thereof, and foreign States, Citizens or Subjects.

[The Judicial power of the United States shall not be construed to extend to any suit in law or equity, commenced or prosecuted against one of the United States by Citizens of another State, or by Citizens or Subjects of any foreign State.]¹⁵

In all Cases affecting Ambassadors, other public Ministers and Consuls, and those in which a State shall be a Party, the supreme Court shall have original Jurisdiction. In all the other Cases before mentioned, the supreme Court shall have appellate Jurisdiction, both as to Law and Fact, with such Exceptions, and under such Regulations as the Congress shall make.

The Trial of all Crimes, except in Cases of Impeachment, shall be by Jury; and such Trial shall be held in the State where the said Crimes shall have been committed; but when not committed within any State, the Trial shall be at such Place or Places as the Congress may by Law have directed.

Section 3. Treason against the United States, shall consist only in levying War against them, or in adhering to their Enemies, giving them Aid and Comfort. No Person shall be convicted of Treason unless on the Testimony of two Witnesses to the same overt Act, or on Confession in open Court.

The Congress shall have Power to declare the Punishment of Treason, but no Attainder of Treason shall work Corruption of Blood, or Forfeiture except during the Life of the Person attained.

Article. IV.

Section 1. Full Faith and Credit shall be given in each State to the public Acts, Records, and judicial Proceedings of every other State. And the Congress may by general Laws prescribe the Manner in which such Acts, Records and Proceedings shall be proved, and the Effect thereof.

Section 2. The Citizens of each State shall be entitled to all Privileges and Immunities of Citizens in the several States.

A Person charged in any State with Treason, Felony, or other Crime, who shall flee from Justice, and be found in another State, shall on Demand of the executive Authority of the State from which he fled, be delivered up, to be removed to the State having Jurisdiction of the Crime.

No person held to Service or Labour in one State, under the Laws thereof, escaping into another, shall, in Consequence of any Law or Regulation therein, be discharged from such Service or Labour, but shall be delivered up on Claim of the Party to whom such Service or Labour may be due.¹⁶

Section 3. New States may be admitted by the Congress into this Union; but no new State shall be formed or erected within the Jurisdiction of any other State; nor any State be formed by the Junction of two or more States, or Parts of States, without the Consent of the Legislatures of the States concerned as well as of the Congress.

The Congress shall have Power to dispose of and make all needful Rules and Regulations respecting the Territory or other Property belonging to the United States; and nothing in this Constitution shall be so construed as to Prejudice any Claims of the United States, or of any particular State.

Section 4. The United States shall guarantee to every State in this Union a Republican Form of Government, and shall protect each of them against Invasion; and on Application of the Legislature, or of the Executive (when the Legislature cannot be convened) against domestic Violence.

Article. V.

The Congress, whenever two thirds of both Houses shall deem it necessary, shall propose Amendments to this Constitution, or, on the Application of the Legislatures of two thirds of the several States, shall call a Convention for proposing Amendments, which, in either Case, shall be valid to all Intents and Purposes, as Part of this Constitu-

¹⁵This is Amendment XI.

¹⁶This paragraph was chiefly intended to provide for the return of fugitive slaves. It thus became unimportant when Amendment XIII was adopted.

tion, when ratified by the Legislatures of three fourths of the several States, or by Conventions in three fourths thereof, as the one or the other mode of Ratification may be proposed by the Congress; Provided that no Amendment which may be made prior to the Year One thousand eight hundred and eight shall in any Manner affect the first and fourth Clauses in the Ninth Section of the first Article; and that no State, without its Consent, shall be deprived of its equal Suffrage in the Senate.

Article. VI.

All Debts contracted and Engagements entered into, before the Adoption of this Constitution, shall be as valid against the United States under this Constitution, as under the Confederation.

[The validity of the public debt of the United States, authorized by law, including debts incurred for payment of pensions and bounties for services in suppressing insurrection or rebellion, shall not be questioned. But neither the United States nor any State shall assume or pay any debt or obligation incurred in aid of insurrection or rebellion against the United States, or any claim for the loss or emancipation of any slave; but all such debts, obligations and claims shall be held illegal and void.]¹⁷

This Constitution, and the Laws of the United States which shall be made in Pursuance thereof; and all Treaties made, or which shall be made, under the Authority of the United States, shall be the supreme Law of the Land; and the Judges in every State shall be bound thereby, any Thing in the Constitution or Laws of any State to the Contrary notwithstanding.

The Senators and Representatives before mentioned, and the Members of the several State Legislatures, and all executive and judicial Officers, both of the United States and of the several States, shall be bound by Oath or Affirmation, to support this Constitution; but no religious Test shall ever be required as a Qualification to any Office or public Trust under the United States.

Article. VII.

The Ratification of the Conventions of nine States, shall be sufficient for the Establishment of this Constitution between the States so ratifying the Same.

done in Convention by the Unanimous Consent of the States present the Seventeenth Day of September in the Year of our Lord one thousand seven hundred and Eighty seven and of the Independence of the United States of America the Twelfth In witness whereof We have hereunto subscribed our Names.

G^o: Washington—Presdt.
and deputy from Virginia

Attest William Jackson, Secretary.

New Hampshire—John Langdon, Nicholas Gilman.

Massachusetts—Nathaniel Gorham, Rufus King.

Connecticut—Wm. Saml. Johnson, Roger Sherman.

New York—Alexander Hamilton.

New Jersey—Wil: Livingston, David Brearley, Wm. Paterson, Jona: Dayton.

Pennsylvania—B Franklin, Thomas Mifflin, Robt. Morris, Geo. Clymer, Thos. Fitz Simons, Jared Ingersoll, James Wilson, Gov. Morris.

Delaware—Geo: Read, Gunning Bedford, jun, John Dickinson, Richard Bassett, Jaco: Broom.

Maryland—James McHenry, Dan. of St. Thos. Jenifer, Danl. Carroll.

Virginia—John Blair, James Madison, Jr.

North Carolina—Wm. Blount, Richd. Dobbs Spaight, Hu Williamson.

South Carolina—J. Rutledge, Charles Cotesworth Pinckney, Charles Pinckney, Pierce Butler.

Georgia—William Few, Abr. Baldwin.

AMENDMENTS¹⁸ TO THE CONSTITUTION OF THE UNITED STATES

Article I

Congress shall make no law respecting an establishment of religion, or prohibiting the free exercise thereof; or abridging the freedom of speech, or of the press; or the right of the people peaceably to assemble, and to petition the Government for a redress of grievances.

Article II

A well regulated Militia, being necessary to the security of a free State, the right of the people to keep and bear Arms, shall not be infringed.

¹⁷This is Section 4 of Amendment XIV.

¹⁸The first ten amendments were proposed by Congress and submitted to the States on September 25, 1789, and went into effect, apparently, on November 3, 1791, with their ratification by Vermont, the tenth State to act.

Article III

No Soldier shall, in time of peace be quartered in any house, without the consent of the Owner, nor in time of war, but in a manner to be prescribed by law.

Article IV

The right of the people to be secure in their persons, houses, papers, and effects, against unreasonable searches and seizures, shall not be violated, and no Warrants shall issue, but upon probable cause, supported by Oath or affirmation, and particularly describing the place to be searched, and the persons or things to be seized.

Article V

No person shall be held to answer for a capital, or otherwise infamous crime, unless on a presentment or indictment of a Grand Jury, except in cases arising in the land or naval forces, or in the Militia, when in actual service in time of War or public danger; nor shall any person be subject for the same offence to be twice put in jeopardy of life or limb; nor shall be compelled in any criminal case to be a witness against himself, nor be deprived of life, liberty, or property, without due process of law; nor shall private property be taken for public use, without just compensation.

Article VI

In all criminal prosecutions, the accused shall enjoy the right to a speedy and public trial, by an impartial jury of the State and district wherein the crime shall have been committed, which district shall have been previously ascertained by law, and to be informed of the nature and cause of the accusation; to be confronted with the witnesses against him; to have compulsory process for obtaining witnesses in his favor, and to have the Assistance of Counsel for his defence.

Article VII

In suits at common law, where the value in controversy shall exceed twenty dollars, the right of trial by jury shall be preserved, and no fact tried by a jury, shall be otherwise re-examined in any Court of the United States, than according to the rules of the common law.

Article VIII

Excessive bail shall not be required, nor excessive fines imposed, nor cruel and unusual punishments inflicted.

Article IX

The enumeration in the Constitution, of certain rights, shall not be construed to deny or disparage others retained by the people.

Article X

The powers not delegated to the United States by the Constitution, nor prohibited by it to the States, are reserved to the States respectively, or to the people.

Article XI

The Judicial power of the United States shall not be construed to extend to any suit in law or equity, commenced or prosecuted against one of the United States by Citizens of another State, or by Citizens or Subjects of any Foreign State.¹⁹

Article XII

The Electors shall meet in their respective states, and vote by ballot for President and Vice-President, one of whom, at least, shall not be an inhabitant of the same state with themselves; they shall name in their ballots the person voted for as President, and in distinct ballots the person voted for as Vice-President, and they shall make distinct lists of all persons voted for as President, and of all persons voted for as Vice-President, and of the number of votes for each, which lists they shall sign and certify, and transmit sealed to the seat of the government of the United States, directed to the President of the Senate.—The President of the Senate shall, in the presence of the Senate and House of Representatives, open all the certificates and the votes shall then be counted;—The person having the greatest number of votes for President, shall be the President, if such number be a majority of the whole number of Electors appointed; and if no person have such majority, then from the persons having the highest numbers not exceeding three on the list of those voted for as President, the House of Representatives shall choose, immediately, by ballot, the President. But in choosing the President, the votes shall be taken by states, the representation from each state having one vote; a quorum for this purpose shall consist of a member or members from two-thirds of the states, and a majority of all the states shall be necessary to a choice. And if the House of Representatives shall not choose a President whenever the right of choice shall devolve upon them, before the fourth day of March next following, then the Vice-President shall act as President, as in the case of the death or other constitutional disability of the President. The person having the greatest number of votes as Vice-President, shall be the Vice-President, if such number be a majority of the whole number of Electors appointed,

¹⁹Amendment XI was proposed by Congress on March 5, 1794, and a message of the President sent to Congress on January 8, 1798, declared it to have been duly ratified.

and if no person have a majority, then from the two highest numbers on the list, the Senate shall choose the Vice-President; a quorum for the purpose shall consist of two-thirds of the whole number of Senators, and a majority of the whole number shall be necessary to a choice. But no person constitutionally ineligible to the office of President shall be eligible to that of Vice-President of the United States.²⁰

Article XIII

Section 1. Neither slavery nor involuntary servitude, except as a punishment for crime whereof the party shall have been duly convicted, shall exist within the United States, or any place subject to their jurisdiction.

Section 2. Congress shall have power to enforce this article by appropriate legislation.²¹

Article XIV

Section 1. All persons born or naturalized in the United States, and subject to the jurisdiction thereof, are citizens of the United States and of the State wherein they reside. No State shall make or enforce any law which shall abridge the privileges or immunities of citizens of the United States; nor shall any State deprive any person of life, liberty, or property, without due process of law; nor deny to any person within its jurisdiction the equal protection of the laws.

Section 2. Representatives shall be apportioned among the several States according to their respective numbers, counting the whole number of persons in each State, excluding Indians not taxed. But when the right to vote at any election for the choice of electors for President and Vice President of the United States, Representatives in Congress, the Executive and Judicial officers of a State, or the members of the Legislature thereof, is denied to any of the male inhabitants of such State, being twenty-one years of age, and citizens of the United States, or in any way abridged, except for participation in rebellion, or other crime, the basis of representation therein shall be reduced in the proportion which the number of such male citizens shall bear to the whole number of male citizens twenty-one years of age in such State.

Section 3. No person shall be a Senator or Representative in Congress, or elector of President and Vice President, or hold any office, civil or military, under the United States, or under any State, who, having previously taken an oath, as a member of Congress, or as an officer of the United States, or as a member of any State legislature, or as an executive or judicial officer of any State, to support the Constitution of the United States, shall have engaged in insurrection or rebellion against the same, or given aid or comfort to the enemies thereof. But Congress may by a vote of two-thirds of each House, remove such disability.

Section 4. The validity of the public debt of the United States, authorized by law, including debts incurred for payment of pensions and bounties for services in suppressing insurrection or rebellion, shall not be questioned. But neither the United States nor any State shall assume or pay any debt or obligation incurred in aid of insurrection or rebellion against the United States, or any claim for the loss of emancipation of any slave; but all such debts, obligations and claims shall be held illegal and void.

Section 5. The Congress shall have power to enforce, by appropriate legislation, the provisions of this article.²²

Article XV

Section 1. The right of citizens of the United States to vote shall not be denied or abridged by the United States or by any State on account of race, color, or previous condition of servitude.

Section 2. The Congress shall have power to enforce this article by appropriate legislation.²³

Article XVI

The Congress shall have power to lay and collect taxes on incomes, from whatever source derived, without apportionment among the several States, and without regard to any census or enumeration.²⁴

²⁰Amendment XII was proposed by Congress on December 12, 1803, and on September 25, 1804, the Secretary of State proclaimed it to have been duly ratified. This amendment superseded the third paragraph of the first section of Article II. The words in *italics* were rendered inoperative when Amendment XX changed the date of inauguration.

²¹Amendment XIII, the first of the three Civil War amendments, was proposed by Congress on February 1, 1865, and its ratification was proclaimed by the Secretary of State on December 18, 1865.

²²Amendment XIV was proposed by Congress on June 16, 1866, and the Secretary of State proclaimed its ratification on July 28, 1868. This amendment changed the provision for apportioning representation in the third paragraph of the first section of Article I. It also added disqualifications for various offices. Section 4 was an addition to Article VI.

²³Amendment XV was proposed by Congress on February 27, 1869, and the Secretary of State proclaimed its ratification on March 30, 1870.

²⁴Amendment XVI, in effect an exception to the fourth paragraph of Section 9 of Article I, was proposed by Congress on July 12, 1909, and proclaimed duly ratified on February 25, 1913.

Article XVII

The Senate of the United States shall be composed of two Senators from each State, elected by the people thereof, for six years; and each Senator shall have one vote. The electors in each State shall have the qualifications requisite for electors of the most numerous branch of the State legislatures.

When vacancies happen in the representation of any State in the Senate, the executive authority of such State shall issue writs of election to fill such vacancies: *Provided*, That the legislature of any State may empower the executive thereof to make temporary appointments until the people fill the vacancies by election as the legislature may direct.

This amendment shall not be so construed as to affect the election or term of any any Senator chosen before it becomes valid as part of the Constitution.²⁵

Article XVIII

Section 1. After one year from the ratification of this article the manufacture, sale, or transportation of intoxicating liquors within, the importation thereof into, or the exportation thereof from the United States and all territory subject to the jurisdiction thereof for beverage purposes is hereby prohibited.

Section 2. The Congress and the several States shall have concurrent power to enforce this article by appropriate legislation.

Section 3. This article shall be inoperative unless it shall have been ratified as an amendment to the Constitution by the legislatures of the several States, as provided in the Constitution, within seven years from the date of the submission hereof to the States by the Congress.²⁶

Article XIX

The right of the citizens of the United States to vote shall not be denied or abridged by the United States or by any State on account of sex.

Congress shall have power to enforce this article by appropriate legislation.²⁷

Article XX

Section 1. The terms of the President and Vice President shall end at noon on the 20th day of January, and the terms of Senators and Representatives at noon on the 3d day of January, of the years in which such terms would have ended if this article had not been ratified; and the terms of their successors shall then begin.

Section 2. The Congress shall assemble at least once in every year, and such meeting shall begin at noon on the 3d day of January, unless they shall by law appoint a different day.

Section 3. If, at the time fixed for the beginning of the term of the President, the President elect shall have died, the Vice President elect shall become President. If a President shall not have been chosen before the time fixed for the beginning of his term, or if the President elect shall have failed to qualify, then the Vice President elect shall act as President until a President shall have qualified; and the Congress may by law provide for the case wherein neither a President elect nor a Vice President elect shall have qualified, declaring who shall then act as President, or the manner in which one who is to act shall be selected, and such person shall act accordingly until a President or Vice-President shall have qualified.

Section 4. The Congress may by law provide for the case of the death of any of the persons from whom the House of Representatives may choose a President whenever the right of choice shall have devolved upon them, and for the case of the death of any of the persons from whom the Senate may choose a Vice President whenever the right of choice shall have devolved upon them.

Section 5. Sections 1 and 2 shall take effect on the 15th day of October following the ratification of this article.

Section 6. This article shall be inoperative unless it shall have been ratified as an amendment to the Constitution by the legislatures of three-fourths of the several States within seven years from the date of its submission.²⁸

Article XXI

Section 1. The eighteenth article of amendment to the Constitution of the United States is hereby repealed.

²⁵Amendment XVII was proposed by Congress on May 16, 1912, and proclaimed duly ratified on May 31, 1913. It is a substitute for the first two paragraphs in Section 3 of Article I.

²⁶Amendment XVIII was proposed by Congress on December 17, 1917, and proclaimed duly ratified on January 29, 1919. It was repealed by Amendment XXI, adopted in 1933.

²⁷Amendment XIX was proposed by Congress on June 5, 1919, and proclaimed duly ratified on August 26, 1920. It is, in effect, an addition to the Fifteenth Amendment.

²⁸Amendment XX was proposed by Congress on March 2, 1932, and was proclaimed duly ratified on February 6, 1933. It superseded provisions in Section 4 of Article I and Section 1 of Article II.

Section 2. The transportation or importation into any State, Territory, or Possession of the United States for delivery or use therein of intoxicating liquors, in violation of the laws thereof, is hereby prohibited.

Section 3. This article shall be inoperative unless it shall have been ratified as an amendment to the Constitution by conventions in the several States, as provided in the Constitution, within seven years from the date of the submission hereof to the States by the Congress.²⁹

PROPOSED CHILD LABOR AMENDMENT

Section 1. The Congress shall have power to limit, regulate, and prohibit the labor of persons under eighteen years of age.

Section 2. The power of the several States is unimpaired by this article except that the operation of State laws shall be suspended to the extent necessary to give effect to legislation enacted by the Congress.³⁰

²⁹Amendment XXI was proposed by Congress on February 20, 1933, and proclaimed duly ratified on December 5, 1933. It was submitted for ratification by convention and not to the State Legislatures.

³⁰The proposed Child Labor Amendment was proposed by Congress on June 4, 1934. Up to June 1, 1939, it had been ratified by 28 States.

	Page		Page
General Election Vote, 1946.....	299	Dodge, Augustus C.....	258
Commerce Commissioners, 1932 to date.....	251	Dolliver, Jas.....	21
Commerce Counsel.....	105	Donohue, D. A.....	64
Comptroller, State.....	113	Doud, Alden L.....	42
Conger, Edwin H.....	258	Drake University.....	201
Congressional Delegates, Territorial.....	248	Drivers' License Division.....	159
Congressional Districts, Iowa.....	18	Dubuque County Officers.....	266
Congressional Members from Iowa, 1933 to date.....	253	Dubuque University.....	200
Congressmen from Iowa		Duffield, Robert E.....	64
Biographies, Portraits.....	19	Duffy, John L.....	65
Primary Election, Vote, 1946.....	287	Dykehouse, Jans T.....	42
General Election, Vote, 1946.....	303		
Conservation Commission.....	114	E	
Constitution, State of Iowa.....	402	Eckels, Penn.....	65
Constitution, United States.....	421	Education, Board.....	119
Control, Board of, State Institutions.....	116	Educational Examiners, Board.....	103
Convention Dates, Political.....	185	Educational System.....	192
Cook, Claude R.....	140	Edwards, Ernest L.....	65
Corn and Small Grain Growers		Election Dates.....	186
Association.....	101	Election Returns by Counties, 1946.....	312
Cornell College.....	199	Election Returns by Precincts, 1946.....	312
Corporations Authorized to Issue		Election Statistics	
Stock in Iowa.....	168	Primary Tabulated Vote, 1946.....	281
Corwin, E. P.....	141	General, 1946.....	295
Cosmetology Examiners.....	134	Elective Executive Departments.....	94
Council, State Executive.....	166	Elthon, Leo.....	43
Council, State Executive, Report of		Embalmer Examiners.....	134
Secretary.....	167	Emmet County Officers.....	266
Counties in Iowa, Statistical Informa- tion.....	235	Employment Security Commission.....	127
Counties, Officers of.....	260	Engineering Examiners, State Board.....	127
County Election Returns, 1946.....	312	Entomology Division.....	100
Court Reporters, District.....	188	Epileptics, Hospital.....	204
Court Shorthand Reporters, Board of		Evans, K. A., Lieutenant Governor.....	16
Examiners.....	130	Executive Council.....	166
Court, Supreme, Officials.....	32	Executive Council, Secretary's Report.....	167
Courts, District.....	188	Executive Departments, State.....	94
Courts, Municipal.....	191		
Courts, Superior.....	190	F	
Courts, United States.....	255	Fair, Iowa State.....	213
Crabbe, Maurice B.....	154	Faul, George M.....	43
Crawford County Officers.....	264	Fayette County Officers.....	266
Criminal Investigation, Division of.....	155	Federal Court Judges in Iowa.....	36
Cunningham, Paul.....	20	Feebleminded, Institution for.....	204
Custodian.....	116	Fiene, George.....	66
		Fimmen, W. R.....	66
D		Findlay, C. V.....	43
Dairy Association, Iowa State.....	101	Fire Protection and Investigation	
Dairy and Food Division.....	99	Division.....	159
Dairy Industry Commission, Iowa.....	102	Fishbaugh, Earl C., Jr.....	44
Dallas County Officers.....	264	Flag, Iowa State.....	10
Dancer, David A.....	123	Fletcher, Clinton L.....	66
Dates of Iowa General Assembly		Floyd County Officers.....	266
Sessions.....	246	Flower, Iowa State.....	11
Dates, Calendar, Official.....	183	Foster, Harlan C.....	44
Dattman, Benjamin L.....	63	Fourth Estate and Radio.....	215
Davis County Officials.....	265	Franklin County Officers.....	266
Davis, J. C.....	63	Frei, Henry R.....	67
Deaf, Iowa School.....	202	Fremont County Officers.....	267
Dealers' Licenses, Division.....	161	Friley, Charles E.....	195
Decatur County Officials.....	265	Fulk, Ed W.....	67
Declaration of Independence.....	419		
DeGroot, Oliver H.....	64	G	
Delaware County Officers.....	265	Game Reserves.....	233
Democratic State Central Committee.....	280	Gannaway, John W.....	67
Dental Examiners.....	134	Garfield, Theodore G.....	82
Des Moines County Officers.....	265	G. A. R.....	208
Dewel, Duane E.....	42	Gaunitz, E. B.....	115
Dewey, Charles A.....	36	General Assembly Dates, 1846-1945.....	246
Dickinson County Officers.....	265	General Assembly Members, 52nd.....	39
Diplomatic Service, Iowans in.....	258	General Assembly Members, 1945-47.....	243
Disabled American Veterans in Iowa.....	208	General Election Dates.....	185
District Court Judges, Reporters.....	188	General Election Results, 1946.....	295
Districts, Iowa Congressional.....	18	General Election Returns by Counties.....	312
Iowa Senatorial.....	37	General Election Returns by Precincts.....	312
		General Election Vote, 1946.....	295

Page	Page		
Geological Survey.....	130	Hopkins, Harry L.....	257
Gilbert, Fred B.....	135	Hopkins, P. F.....	116
Gill, George E.....	164	Horse and Mule Breeders' Association, Iowa.....	101
Gillette, Lester S.....	121	Horticultural Society, Iowa State.....	101
Gingerich, Arthur C.....	115	Hospitals, State.....	204
Girls' Training School, Mitchellville.....	203	Houghton, Mrs. Hiram Cole, Jr.....	122
Glenwood, Hospital for Feeble-minded.....	204	House of Representatives, 52nd G. A. Officers.....	57
Godfrey, Clarence E.....	151	Howard County Officers.....	268
Good, C. G.....	68	Huebner, W. L.....	117
Good, James William.....	267	Hultman, O. N.....	45
Governor, Robert D. Blue Biography.....	16	Humbert, Ernest L.....	70
Picture.....	16	Humboldt County Officers.....	269
Duties, Powers.....	94	Huncke, Mrs. Mary.....	162
Primary Vote, 1946.....	281	Huston, T. H.....	70
General Election Vote, 1946.....	295		
Governor, Iowa's First.....	247	I	
Governor of Territory of Iowa.....	248	Ida County Officers.....	269
Governors of Iowa, 1846 to date.....	247	Independence State Hospital for Insane	204
Government of Iowa.....	130	Indians in Iowa.....	212
Graham, Mel M.....	68	Industrial Commissioner.....	140
Grahl, Charles H.....	107	Ingalls, Willard.....	71
Grand Army of the Republic.....	206	Insane, State Hospitals.....	204
Grantham, H. A.....	183	Inspectors, State Mine.....	150
Graven, Henry N.....	36	Institutions in Iowa.....	118
Graves Registration.....	108	Instruction, Supt. of Public, Terri- torial.....	248
Greene County Officers.....	267	Instruction, Supt. of Public, 1847 to date.....	251
Grimes, J. M.....	24	Instruction, Supt. of Public, Jessie M. Parker, Picture, Biography.....	28
Grinnell College.....	199	Duties, Powers, Staff.....	102
Grundy County Officers.....	267	Insurance Commissioner.....	142
Gustafson, A. C.....	57	Interim Committee—Retrenchment and Reform.....	143
Guthrie County Officers.....	267	Internal Revenue Department, United States.....	256
Gwynne, John W.....	20	Iowa Capitol Building.....	6
H		Iowa County Officers.....	269
Halden, Jesse W.....	160	Iowa Development Commission.....	118
Hale, Oscar.....	82	Iowa Employment Security Commission	123
Hall, W. Earl.....	121	Iowa Government.....	180
Hamilton County Officers.....	267	Iowa State Banner.....	10
Hancher, Virgil M.....	192	Iowa State Capitol, History.....	7
Hancock County Officers.....	268	Iowa State Capitol Park.....	13
Hansen, John E.....	68	Iowa State College of Agriculture and Mechanic Arts, Ames.....	195
Hardin County Officers.....	268	History, Students, Courses.....	195
Harlan, James M.....	257	Officials, Deans, Directors.....	125
Harness, Charles W.....	144	Iowa State Commerce Commission.....	103
Harrison County Officers.....	268	Iowa State Fair.....	213
Hart, Stanley L.....	44	Iowa State Teachers College History, Students, Courses.....	197
Hatchery Inspection Division.....	100	Officials, Deans, Directors.....	125
Hatton, Frank.....	257	Iowa Wesleyan College.....	199
Hauber, U. A.....	111	Irwin, John N.....	258
Hauge, Herbert H.....	117		
Hawkins, R. B.....	45	J	
Hays, Leslie M.....	112	Jackson County Officers.....	269
Hays, Norman R.....	33	Jackson, William E.....	152
Health Department.....	131	Jacobson, Arthur H.....	46
Hedin, Philip T.....	69	Jasper County Officers.....	269
Hendrix, W. C.....	69	Jefferson County Officers.....	270
Henningsen, O. H.....	45	Jensen, Ben F.....	21
Henry County Officers.....	268	Jespersen, S. N.....	167
Hesse, G. H.....	159	Johnson, Ray E.....	113
Hickenlooper, Bourke B.....	17	Johnson County Officers.....	270
Hicklin, M. F.....	69	Jones County Officers.....	270
Highway Commission.....	135	Jones, Floyd.....	46
Highway Patrol, Division.....	157	Judges, District Court.....	188
Highway Study Committee.....	156	Judges, Municipal Court.....	191
Hinrichs, Chris F.....	70	Judges, Superior Court.....	190
History of Iowa.....	8	Judges of Supreme Court, Territorial.....	248
Historical Department Officials.....	139	Judges of Supreme Court, 1847 to date.....	252
History.....	209		
Historical Building.....	140		
Historical Society.....	209		
Hoeven, Charles B.....	21		
Holidays, Official.....	183		
Holmes, Ethel Towne.....	113		
Hoover, Herbert.....	257		

	Page		Page
Judges of Supreme Court		Luther College.....	199
Biographies, Portraits.....	82	Lynes, J. Kendall.....	49
General Election Vote, 1946.....	801	Lynes, William S.....	77
Judges, U. S. Federal Court.....	86	Lyon County Officers.....	271
Judicial Districts, map.....	183		
Juvenile Home, Toledo.....	203	M	
K		Madison County Officers.....	272
Kahl, Alfred W.....	156	Mahaska County Officers.....	272
Kasson, John A.....	258	Mantz, Halleck J.....	33
Keir, Robert S.....	46	Marion County Officers.....	272
Keokuk County Officers.....	270	Market News, Division.....	100
Kendrick, W. R.....	148	Marshall County Officers.....	272
Kerr, Francis L.....	71	Martin, Frank D.....	50
Kester, George B.....	71	Martin, Thomas E.....	19
Kilpatrick, W. J.....	72	Marycrest College.....	201
King, Arthur P.....	72	Mattes, Frank W.....	115
Kirketeg, Kathryn M.....	47	Maytag, Fred.....	50
Kirkwood, Samuel J.....	257	McCrary, George W.....	257
Klein, Tunis H.....	47	McEleney, Leo P.....	77
Klemesrud, Theodore.....	72	McFarlane, Arch W.....	77
Kletzing College.....	200	Medical Examiners.....	134
Knickerbocker, Charles J.....	78	Medical Library, State.....	146
Knudson, Herman M.....	47	Mercer, Leroy S.....	50
Koch, Frank.....	73	Meredith, Edwin T.....	257
Kosck, Ernest.....	73	Merit System Council.....	149
Kossuth County Officers.....	270	Miller, Al.....	51
Krall, Frank J.....	74	Miller, J. F.....	51
Kruse, William.....	74	Miller, Samuel F.....	258
Kuester, G. T.....	74	Mills County Officers.....	272
Speaker of the House.....	56	Mills, Ivan R.....	78
Kyseth, Mrs. George L.....	122	Mine, Board of Examiners for State	
L		Inspectors.....	150
Labor Bureau.....	144	Mine Inspectors, State.....	150
Landsness, J. Oliver.....	74	Mitchell County Officers.....	273
Lane, Dick R.....	143	Monona County Officers.....	273
Langland, C. M.....	75	Monroe County Officers.....	273
Larson, Robert L., Attorney General.....	27	Montgomery County Officers.....	273
Lastrup, Carlos E.....	112	Moore, H. A.....	78
Law Examiners.....	98	Morningside College.....	200
Law Library, State.....	146	Morrissey, Edward J.....	78
Lawrence, Mrs. Edna C.....	75	Motor Vehicle Registration Division.....	159
Laws, Commission on Uniform State.....	143	Motor Vehicle Registrations.....	160
Lee County Officers.....	271	Mount Pleasant Hospital for Insane.....	204
Le Compte, K. M.....	20	Mulrone, John E.....	33
Legislative Members, 52nd G. A.....	39	Municipal Courts.....	191
Leo, Richard V.....	43	Murrow, D. L.....	163
Libraries, State.....	145	Muscatine County Officers.....	273
Lieutenant Governor, Kenneth A.		Musmaker, J. Lyle.....	51
Evans, Biography, Picture.....	16	Myrland, Eli C.....	52
Powers, Duties.....	94	N	
Primary Election Vote, 1946.....	281	Neal, M. M.....	79
General Election Vote, 1946.....	295	Nebergall, R. W.....	157
Lieutenant Governors of Iowa, 1857		Needham, Sherman W.....	154
to date.....	243	Nelson, Harold F. (Lum).....	79
Linn County Officers.....	271	Nelson, R. A.....	79
Linn, Harry D., Secretary of Agriculture		Neu, K. F.....	160
ture.....	25	Newsome, J. A.....	52
Linnevoed, William.....	48	Newspapers of Iowa, Alphabetically	
Liquor Control Commission.....	147	by Towns.....	217
Long, David B.....	31	Nicholas, W. H.....	80
Long, Harvey J.....	76	Nielsen, Andrew J.....	80
Long, Irving D.....	45	Noble, Walter F.....	80
Loras College.....	200	Nomination Papers, Filing Dates.....	134
Lord, Herman B.....	49	Nord, Charles J.....	168
Louisa County Officers.....	271	Norland, Norman.....	81
Louden, Roy.....	121	Noth, W. G.....	123
Loss, Casey.....	76	Nurse Examiners.....	134
Love, H. S.....	162	O	
Lucas, J. G.....	49	Oakdale Tuberculosis Sanatorium.....	205
Lucas County Officers.....	271	O'Brien County Officers.....	274
Lucas, Robert.....	248	Officers of the House, 52nd G. A.....	57
Lucken, J. Henry.....	76	Officers of the Senate, 52nd G. A.....	38
Lundy, Hugh W.....	76	Official Dates, Calendar.....	183

	Page
Officials, Territory of Iowa.....	248
Oliver, Ralph A.....	34
Olson, Allert G.....	81
Operators' and Chauffeurs' License	
Division.....	159
Optometry Examiners.....	134
Osceola County Officers.....	274
Osteopathic Examiners.....	134

P

Page County Officers.....	274
Palmer, Mrs. King R.....	112
Palo Alto County Officers.....	274
Park, Iowa State Capitol.....	13
Parks and Preserves, State.....	231
Parker, Jessie M., Superintendent	
Public Instruction.....	28
Parker, Mrs. Addison.....	115
Parole Board.....	151
Parsons College.....	200
Patrick, Russell A.....	81
Patrol, Iowa Highway.....	157
Pefferle, J. R.....	127
Penal Institutions of Iowa.....	205
Penitentiary, Men's.....	205
Permit Board, State.....	164
Peterson, Benjamin H.....	110
Pharmacy Examiners.....	152
Pieper, Elmer.....	22
Plock Richard H.....	120
Plymouth County Officers.....	274
Pocahontas County Officers.....	274
Podiatry Examiners.....	184
Police Radio Communication Division.....	158
Political Convention Dates.....	185
Polk County Officers.....	275
Population, Incorporated Places in	
Iowa, 1940 Census.....	237
Population of Iowa, Rural-Urban.....	236
Population, Iowa Counties.....	235
Porter, Ernest P.....	106
Poston, E. E.....	82
Pottawattamie County Officers.....	275
Poweshiek County Officers.....	275
Poyneer, F. J.....	115
Prange, Claire G.....	22
Precinct Election Returns.....	812
Precincts in Iowa.....	235
Presidential Election Statistics, 1944	
National.....	259
Presidents of Iowa Senate.....	216
Price, Malcolm.....	197
Primary Election Dates.....	185
Primary Election Statistics, 1946.....	281
Printing Board, State.....	153
Public Instruction, Superintendent.....	102
Public Safety Department.....	156
Publications in Iowa (Others than	
daily and weekly).....	216
Putney, Lawrence.....	83

R

Radio, Division of Police Communi- cation.....	153
Radio, Fourth Estate.....	215
Railroad Commissioners, 1878-1934.....	251
Rankin, Arthur E.....	83
Rankin, John M.....	
Late Attorney General.....	26
Rath, H. Earl.....	111
Redman, Albert G.....	88
Reed, Carl W.....	80
Reed, Wilson.....	34
Reformatory, Men's, Anamosa.....	205
Reformatory, Women's, Rockwell City.....	208

Register of U. S. Officials.....	253
Reilly, Robert C.....	62
Reporters, District Court.....	188
Reporters, Municipal Court.....	191
Reporters, Superior Court.....	191
Representatives in Congress from Iowa	
80th Congress.....	19
1932 to date.....	253
Primary Election Vote, 1946.....	287
General Election Vote, 1946.....	303
Representatives, State, 52nd G. A.	
Primary Vote, 1946.....	291
General Election Vote, 1946.....	308
Special Elections.....	310
Representatives, House of, 52nd G. A.	
Officials.....	57
Republican State Central Committee.....	280
Revenue, U. S. Internal.....	256
Review, Boards of.....	185
Richardson, B. M.....	29
Ringold County Officers.....	275
Ritchie, Fred.....	58
Road System in Iowa.....	179
Robb, George H.....	84
Robinson, Glenn Eugene.....	84
Rockhill, Robert A.....	53
Rupe, W. S.....	122
Rural Schools in Iowa.....	202
Rutledge, Wiley Blount, Jr.....	258

S

Sac County Officers.....	276
Safety Education Division.....	160
Safety Patrol, Iowa Highway.....	235
Safety Responsibility and Accident	
Records Division.....	160
Sanatorium for Tuberculosis	
History.....	226
Officials.....	126
Saylor, Ernest B.....	85
Scarborough, W. J.....	38
Scholz, Charles H.....	85
Schools, Universities and Colleges	
in Iowa.....	192
School for Blind, Iowa State.....	126, 201
School for Deaf, Iowa State.....	126, 202
Schluter, Edwin C.....	53
Schwengel, Fred.....	85
Scott County Officers.....	276
Scott, George L.....	148
Scott, Leonard E.....	85
Seal of Iowa.....	10
Secretary of Agriculture.....	25
Secretaries of Agriculture, 1923 to date.....	250
Secretary of State, Rollo H. Bergeson	
Biography, Portrait.....	22
Duties, Powers, Staff.....	95
Primary Election Vote, 1946.....	282
General Election Vote, 1946.....	296
Secretaries of State, 1846 to date.....	249
Selby, Rodney Q.....	119
Senate, 52nd G. A., Officers.....	38
Senate Presidents, 1846-1856.....	246
Senatorial Districts, Iowa.....	37
Senators, 52nd G. A.	
Primary Vote, 1946.....	290
General Election Vote, 1946.....	306
Special Elections.....	310
Senators in Congress from Iowa	
1848 to date.....	253
Senators, United States.....	253
Senators, U. S., from Iowa.....	17
Sessions of General Assembly of Iowa,	
1846 to 1947.....	246
Sharp, F. E.....	54
Sharp, Walter W.....	153

	Page		Page
Shaw, Leslie M.....	257	Traveling Library.....	145
Sheep Association, Iowa.....	101	Treasurer of State, John M. Grimes	
Shelby County Officers.....	276	Biography, Portrait.....	24
Shepard, Ray E.....	86	Duties, Powers, Staff.....	26
Shirer, Clarence A.....	159	Primary Vote, 1946.....	234
Shull, H. C.....	120	General Election Vote, 1946.....	298
Siefkas, Henry.....	86	Treasurer of State, 1846 to Date.....	250
Simpson College.....	189	Treasurers of Territory of Iowa.....	243
Sioux County Officers.....	276	Troeger, Paul A.....	89
Skourup, W. N.....	54	Trost, Ewald G.....	115
Sloane, Ted.....	86	Tuberculosis Sanatorium, Oakdale.....	205
Smith, Blanche A.....	145	Turner, Ira L.....	89
Smith, Ernest T.....	87		
Smith, Frederic F.....	111	U	
Smith, Virgil E.....	87	Uniform State Laws, Commission.....	164
Smith, W. A.....	34	Union County Officers.....	277
Smith, Walden T.....	87	United Spanish War Veterans.....	207
Social Welfare Department.....	161	United States Courts in Iowa.....	255
Soldiers' Bonus Board.....	108	United States Veterans Employment	
Soldiers' Home, Marshalltown.....	204	Service.....	257
Soldiers' Orphans' Home, Davenport.....	203	United States Internal Revenue	
Soldiers of Iowa.....	207	Department.....	256
Spanish War Veterans.....	207	United States Officials for Iowa.....	255
Speaker of the House, 52nd G. A.,		United States Officials from Iowa,	
G. T. Kuester.....	56	1845 to date.....	253
Speakers of the House, 1846-1945.....	246	United States Representatives from	
St. Ambrose College.....	200	Iowa, Portraits, Biographies.....	19
Stanley, Claude M.....	123	Primary Vote, 1946.....	237
State Bird.....	11	General Election Vote, 1946.....	308
State Capitol on Fire.....	9	United States Senators.....	253
State Central Committees, Political.....	280	United States Senators from Iowa	
State Fair.....	213	Portraits, Biographies.....	17
State Flower.....	11	Universities and Colleges.....	198
State Historical Society.....	209	University of Iowa	
State History.....	8	History, Students, Courses.....	192
State House Grounds.....	12	Deans, Directors, Officials.....	124
State University of Iowa.....	192	Upper Iowa University.....	200
State Representatives.....	58	Utzig, Arnold.....	90
Primary Vote, 1946.....	291		
General Election Vote, 1946.....	808	V	
State Senators.....	39	Van Buren County Officers.....	277
Primary Vote, 1946.....	290	Van Eaton, Charles S.....	90
General Election Vote, 1946.....	306	Veterans of Foreign Wars.....	208
Hold-over Senators.....	307	Veterans' Employment Service, U. S.....	257
Steinberg, Albert.....	88	Vital Statistics, Department of.....	133
Stevens, Henry H.....	88	Vittetoe, Luke.....	54
Stiger, Carl B.....	128	Vocational Education Board.....	103
Story County Officers.....	276	Vocational Rehabilitation.....	108
Strawman, Clifford.....	88	Voting Precincts in Iowa.....	285
Strohm, John W.....	159		
Superintendent of Public Instruction.....	102	W	
Superintendents of Public Instruc-		Walker, John A.....	90
tion, 1847 to date.....	251	Wallace, Henry A.....	257
Superior Courts, Iowa.....	190	Wallace, Henry C.....	257
Supreme Court, U. S., Iowans in.....	258	Walter, W. H.....	91
Supreme Court Judges.....	32	Walter, W. Eldon.....	91
1847 to date.....	252	Wapello County Officers.....	277
General Election Vote, 1946.....	301	Warren County Officers.....	278
Supreme Court Officials.....	35	War Roster Commission.....	108
Supreme Court Officials, Territorial.....	248	Warburg College.....	201
Swaner, John James.....	136	Washington County Officers.....	278
Swift, Russell F.....	148	Watchmakers' Board.....	165
Swine Producers' Association, Iowa.....	102	Watson, DeVere.....	55
		Watson, Harry E.....	91
T		Watts, Lee R.....	137
Talle, Henry O.....	19	Wayne County Officers.....	278
Tama County Officers.....	277	Weather Division.....	100
Tax Commission, State.....	183	Webster County Officers.....	278
Taylor County Officers.....	277	Weichman, Harry E.....	92
Teachers' College, Iowa State.....		Weiss, Albert.....	92
Officials, Deans, Directors.....	125	Welfare, Department of Social.....	161
Territorial Governor of Iowa, First.....	248	Wellington, Thomas W.....	92
Territorial Officials.....	248	Wennerstrum, Charles F.....	84
Teasmer, Fred W.....	89	Western Union College.....	200
Throckmorton, Jeannette Dean.....	147	White, F. R.....	137
Towner, Horace M.....	258		

	Page		Page
Wichman, Henry.....	166	Woodbury County Officers.....	279
Wilbur, Curtis D.....	257	Woodward Hospital for Epileptics.....	204
Wilbur, Ray Lyman.....	257	World War I, Iowa in.....	207
William Penn College.....	200	Worth County Officers.....	279
Williams, Ora C.....	93	Wright County Officers.....	279
Willis, Fred.....	116		
Wilson, Lewis E.....	93	Z	
Winnebago County Officers.....	278	Zastrow, Ralph W.....	55
Winneshiek County Officers.....	279	Zeigler, Sanford, Jr.....	136
Wilson, George A.....	17	Ziemer, G. L.....	114
Wilson, James.....	257		