



**Manchester  
Metropolitan  
University**

---

Ho, ESL, McCay, KD, Marcroft, C and Embleton, ND (2022) PCPP: A MATLAB application for abnormal infant movement detection from video. *Software Impacts*, 14. p. 100412.

---

**Downloaded from:** <https://e-space.mmu.ac.uk/630350/>

**Version:** Published Version

**Publisher:** Elsevier

**DOI:** <https://doi.org/10.1016/j.simpa.2022.100412>

**Usage rights:** Creative Commons: Attribution 4.0

Please cite the published version

<https://e-space.mmu.ac.uk>



Original software publication

# PCPP: A MATLAB application for abnormal infant movement detection from video

Edmond S.L. Ho <sup>a,\*</sup>, Kevin D. McCay <sup>b</sup>, Claire Marcroft <sup>c</sup>, Nicholas D. Embleton <sup>c</sup><sup>a</sup> University of Glasgow, Glasgow, UK<sup>b</sup> Manchester Metropolitan University, Manchester, UK<sup>c</sup> Newcastle upon Tyne Hospitals Trust, Royal Victoria Infirmary, Newcastle upon Tyne, UK

## ARTICLE INFO

## Keywords:

Feature extraction  
Machine learning  
Video sequences  
Cerebral palsy  
Motion analysis  
MATLAB

## ABSTRACT

PCPP is an application developed in MATLAB, for the detection of abnormal infant movements associated with cerebral palsy. This system uses 2D skeletal data extracted from videos, and consists of a full pipeline providing data pre-processing, data normalization, feature extraction and classification. Evaluation metrics, such as accuracy, sensitivity, specificity, F1 score and Matthews Correlation Coefficient (MCC), are computed to facilitate full assessment of performance and allow for comparison with other methods from the literature. These evaluations are conducted on the MINI-RGBD and RVI-38 datasets using the code and data provided.

## Code metadata

## Current code version

Permanent link to code/repository used for this code version

Permanent link to Reproducible Capsule

Legal Code License

Code versioning system used

Software code languages, tools, and services used

Compilation requirements, operating environments &amp; dependencies

If available Link to developer documentation/manual

Support email for questions

v1.0.0

<https://github.com/SoftwareImpacts/SIMPAC-2022-116><https://codeocean.com/capsule/1912426/tree/v1>

MIT License

git

MATLAB

Windows, MATLAB R2021b

<https://codeocean.com/capsule/1912426/tree/v1>[edmond@edho.net](mailto:edmond@edho.net)

## 1. Introduction

Cerebral Palsy (CP) is one of the most common motor and movement disabilities in childhood, and has a lifetime impact on people with the condition. To identify infants who are at risk of CP, diagnostic tools such as the General Movements Assessment (GMA) [1] can be used at an early stage in development prior to further assessment (eg Magnetic Resonance Imaging (MRI)) [2]. Currently, the GMA is carried out manually by highly qualified assessors, requiring extensive experience to identify atypical infant movement patterns. However, this manual assessment can be sensitive to observer fatigue, as well as the

subjectivity of the assessor. Additionally, significant investment in both time and money are required for assessors to reach a suitable level of diagnostic accuracy. As a result, researchers in this field have been actively conducting interdisciplinary work which combines clinical knowledge, computer vision and artificial intelligence.

Early work in this area [3,4] typically focuses on extracting image features, such as optical flow, from videos of an infant's spontaneous movements. However, the low-level features extracted from image appearance using these methods are highly sensitive to variations caused by body size, clothing, camera movement, and external anomalies in shot. To address these issues, the use of pose estimation algorithms,

☆ DOI of original article: <https://doi.org/10.1109/TNSRE.2021.3138185>.

The code (and data) in this article has been certified as Reproducible by Code Ocean: (<https://codeocean.com/>). More information on the Reproducibility Badge Initiative is available at <https://www.elsevier.com/physical-sciences-and-engineering/computer-science/journals>.

\* Corresponding author.

E-mail addresses: [Shu-Lim.Ho@glasgow.ac.uk](mailto:Shu-Lim.Ho@glasgow.ac.uk) (E.S.L. Ho), [K.Mccay@mmu.ac.uk](mailto:K.Mccay@mmu.ac.uk) (K.D. McCay), [Claire.Marcroft@newcastle.ac.uk](mailto:Claire.Marcroft@newcastle.ac.uk) (C. Marcroft), [nicholas.embleton@newcastle.ac.uk](mailto:nicholas.embleton@newcastle.ac.uk) (N.D. Embleton).

<https://doi.org/10.1016/j.simpa.2022.100412>

Received 1 July 2022; Received in revised form 18 July 2022; Accepted 10 August 2022

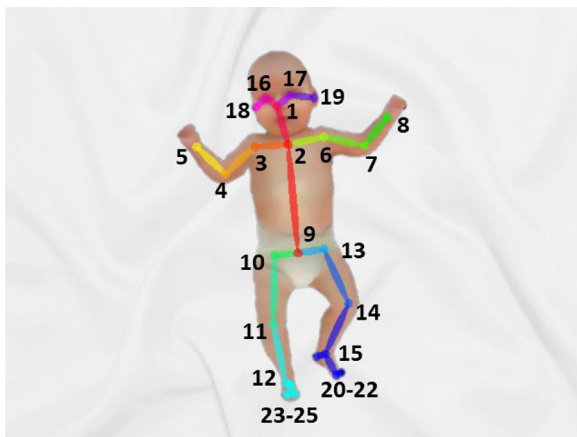

Fig. 1. An example of a 2D skeletal pose with 25 keypoints estimated using OpenPose [5].

such as OpenPose [5], have provided encouraging results using skeletal data for abnormal movement detection, as reported in several recent works [6–11]. The software provided here, namely *Pose-based Cerebral Palsy Prediction (PCPP)*, is developed as part of the abnormal infant movements detection pipeline recently proposed in [6,11].

The effectiveness of detecting abnormal infant movements using this software has been rigorously evaluated using a real-world dataset gathered in a clinical setting [11]. By making this software available to the public, along with the full implementation details provided in this article, we aim to further stimulate scientific research and industrial development in this area.

## 2. Description of PCPP

### 2.1. System overview

In this system, the input file format is JSON (JavaScript Object Notation), since OpenPose [5] uses JSON as the default output format for 2D pose estimation on each frame of a video. OpenPose [5] supports 3 different pose estimation versions, predicting the locations of either 15, 18 or 25 keypoints on the body. We selected the 25 keypoint version (Fig. 1) since this contains the most information and is suggested as being the most accurate variant in the literature. However, our system only uses the pose and motion features from 15 of the extracted keypoints, as in [11], as less relevant keypoints (such as facial landmarks and feet) are excluded from the GMA. In the following subsection, the details of each module in our system will be discussed.

### 2.2. Data preprocessing

As discussed, the pose is estimated using real-world videos recorded during routine clinical care. However, the raw pose data (i.e. 2D joint locations) generated using OpenPose [5] can be noisy due to the uncontrolled lighting conditions and the self-occlusion of body parts of the infants. Furthermore, OpenPose [5] extract poses on a frame-based manner. As a result, it is possible to have a discontinuity in the estimated poses in consecutive frames.

To alleviate this problem, we replace the estimated poses with a *low confidence score* by 1-D data interpolation as illustrated in Algorithm 1. Specifically, we calculate the average confidence score for each joint from all frames in the video. Next, the estimated joint locations which have a confidence score lower than the *average confidence score* - 0.07 will be discarded and replaced with the results of interpolation. Here, the 1-D data interpolation function *interp1* in MATLAB is used with the

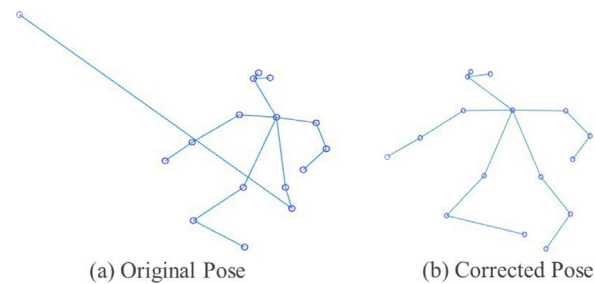

Fig. 2. An example of a noisy pose corrected using our proposed data preprocessing.

Modified Akima cubic Hermite interpolation (i.e. ‘makima’ in MATLAB) selected as the interpolation function:

$$d_i = \frac{w_1}{w_1 + w_2} \delta_{i-1} + \frac{w_2}{w_1 + w_2} \delta_i \quad (1)$$

where the slope  $\delta_i$  between  $x_i$  and  $x_{i+1}$  can be determined from a set of control points  $X = [x_0, x_1, \dots, x_n]$  where  $n$  is the number of points,  $d_i$  is the derivative at the sample point  $x_i$ , and the weights  $w_1$  and  $w_2$  are determined by:

$$w_1 = |\delta_{i+1} - \delta_i| + \frac{|\delta_{i+1} + \delta_i|}{2} \quad (2)$$

$$w_2 = |\delta_{i-1} - \delta_{i-2}| + \frac{|\delta_{i-1} + \delta_{i-2}|}{2} \quad (3)$$

Finally, the motion is further smoothed by applying the moving mean function *movemean* in MATLAB with a 5-frame sliding window to ensure the continuity of the joint trajectories. An example of a noisy pose, corrected using our proposed data pre-processing, is illustrated in Fig. 2.

---

### Algorithm 1 Data Pre-processing

---

```

1: procedure DATA PRE-PROCESSING
2:   for each joint do
3:     Calculate average confidence score from all frames
4:   for each frame do
5:     if confidence score of current frame < average confidence score - 0.07 then
6:       Replace the estimated joint location by the result of interpolation
7:     end if
8:   end for
9:   for each frame do
10:    Smoothing the motion using moving mean with a 5-frame sliding window
11:   end for
12: end for
13: end procedure

```

---

### 2.3. Pose normalization

After data pre-processing, the holistic translation of each pose is corrected by subtracting the 2D location of the root joint from all body joints. In doing so, the 2D coordinates of the root joint are always at the origin (i.e. (0, 0)) to facilitate comparison of poses between different frames and sequences.

We further normalize the data by aligning the spinal column (i.e. the central line between joints 2 (sternum) and 9 (root)) with the vertical axis of the coordinate system. Specifically, we calculate the rotation  $\theta_{align}^f$  required at frame  $f$  to align the spinal column with the  $y_{axis} = (0, 1)$  by

$$\theta_{align}^f = dir \times \arccos \frac{(f p_2^f - f p_9^f) \cdot y_{axis}}{\|(f p_2^f - f p_9^f)\| \|y_{axis}\|} \quad (4)$$

where  $f p_2^f$  and  $f p_9^f$  are the filtered 2D coordinates of joint 2 and 9, respectively, and  $dir = \text{sign}((f p_2^f - f p_9^f) \times y_{axis})$  is used to determine the direction of the rotation (i.e. clockwise or counter-clockwise). Finally, the normalized position  $p$  of each joint can be computed by

$$p_i^f = \begin{bmatrix} \cos(\theta_{align}^f) & -\sin(\theta_{align}^f) \\ \sin(\theta_{align}^f) & \cos(\theta_{align}^f) \end{bmatrix} (f p_i^f - f p_9^f)^T \quad (5)$$

where  $i \in [1, 15]$ .

#### 2.4. Feature extraction

Using the normalized pose data, a wide range of histogram-based feature descriptors can be extracted by our system. The features include *Joint Orientation (HOJO2D)*, *Joint Displacement (HOJD2D)*, *Angular Displacement (HOAD2D)*, *Relative Joint Orientation (HORJO2D)*, *Relative Joint Angular Displacement (HORJAD2D)*, *Fast Fourier Transform of Joint Displacement (FFT-JD)*, and *Fast Fourier Transform of Joint Orientation (FFT-JO)*. Readers are referred to [6,11] for the design and details of each feature descriptor. For the implementation provided in this software system, both the 8-bin and 16-bin versions will be extracted for each type of feature descriptor.

#### 2.5. Classification

Finally, the detection of abnormal infant movement is formulated as a binary classification of the extracted feature descriptor. MATLAB built-in classifiers were used, including Support Vector Machines (SVMs), Decision Trees, Nearest Neighbour (1-NN and 3-NN), Linear Discriminant Analysis (LDA), Ensemble, and Logistic Regression. In the implementation, we follow the experimental settings to have a leave-one-subject-out cross-validation as in [6,11]. Based on the classification results, our system outputs a wide range of evaluation metrics, including classification Accuracy, Sensitivity, Specificity, Precision, Recall, F1 Score, and Matthews Correlation Coefficient (MCC).

### 3. Software impact

As mentioned in Section 1, GMA is currently carried out by experienced assessors. Automating the GMA using computer vision and machine learning techniques can greatly reduce the resources required from health organizations and such resources can be re-distributed to further benefit patients. In addition to automating the GMA, the implementation of the GMA-inspired pose and motion features can potentially be used to visualize the abnormal movement patterns of infants, as demonstrated in [8,9]. This further opens the door to improving the interpretability of the prediction results obtained from the machine learning based algorithms. By moving towards explainable AI, additional feedback can be provided to clinical experts and AI researchers to improve AI-based healthcare applications, further enhancing their robustness and reliability.

Furthermore, the algorithms proposed in the literature in this area are typically not available to the public. As a result, it becomes difficult for researchers to compare the performance of newly proposed methods with the existing work, and extra effort is subsequently required to re-implement the algorithms as we have done in our recent work [11]. Additionally, the availability of data is another significant challenge in this area. This makes evaluating the effectiveness of each proposed system, due to the lack of benchmark or publicly available datasets, difficult. In this system, we share both the code along with the anonymized skeletal data, which enables the evaluation of our method on the MINI-GRBD [12] and RVI-38 [11] datasets. We strongly believe making our code and data available to the public will have a positive impact on future research in related areas.

In future versions, we would like to provide a Python version of the system to allow further comparisons, as well as integration with other deep learning based approaches such as [7,8,10]. We will also explore the feasibility of integrating visualization features, such as those proposed in [8–10], to enhance the interpretability of the abnormal infant movement detection system.

#### Declaration of competing interest

The authors declare that they have no known competing financial interests or personal relationships that could have appeared to influence the work reported in this paper.

#### Acknowledgements

Ethical approval was obtained from Northumbria University (Ref: 9865), the Research Ethics Committee (REC), the Health Research Authority (HRA), and Health and Care Research Wales (HCRW) (Ref: 19/LO/0606, IRAS project ID: 252317). Parental consent for the use of video recordings was obtained by the clinical staff associated with the project prior to implementation.

#### References

- [1] Christa Einspieler, Heinz F.R. Prechtl, Fabrizio Ferrari, Giovanni Cioni, Arend F. Bos, The qualitative assessment of general movements in preterm, term and young infants, *Early Hum. Dev.* 50 (1) (1997) 47–60.
- [2] Amanda K.L. Kwong, Tara L. Fitzgerald, Lex W. Doyle, Jeanie L.Y. Cheong, Alicia J. Spittle, Predictive validity of spontaneous early infant movement for later cerebral palsy: a systematic review, *Dev. Med. Child Neurol.* 60 (5) (2018) 480–489.
- [3] Annette Stahl, Christian Schellewald, Øyvind Stavdahl, Ole Morten Aamo, Lars Adde, Harald Kirkerød, An optical flow-based method to predict infantile cerebral palsy, *IEEE Trans. Neural Syst. Rehabil. Eng.* 20 (4) (2012) 605–614.
- [4] Hodjat Rahmati, Harald Martens, Ole Morten Aamo, Øyvind Stavdahl, Ragnhild Støen, Lars Adde, Frequency analysis and feature reduction method for prediction of cerebral palsy in Young infants, *IEEE Trans. Neural Syst. Rehabil. Eng.* 24 (11) (2016) 1225–1234.
- [5] Zhe Cao, Gines Hidalgo, Tomas Simon, Shih-En Wei, Yaser Sheikh, OpenPose: Realtime multi-person 2D pose estimation using part affinity fields, *IEEE Trans. Pattern Anal. Mach. Intell.* 43 (1) (2021) 172–186.
- [6] Kevin D. McCay, Edmond S.L. Ho, Claire Marcroft, Nicholas D. Embleton, Establishing pose based features using histograms for the detection of abnormal infant movements, in: 2019 41st Annual International Conference of the IEEE Engineering in Medicine and Biology Society, EMBC, 2019, pp. 5469–5472.
- [7] Kevin D. McCay, Edmond S.L. Ho, Hubert P.H. Shum, Gerhard Fehringer, Claire Marcroft, Nicholas D. Embleton, Abnormal infant movements classification with deep learning on pose-based features, *IEEE Access* 8 (2020) 51582–51592.
- [8] Dimitrios Sakkos, Kevin D. McCay, Claire Marcroft, Nicholas D. Embleton, Samiran Chattopadhyay, Edmond S.L. Ho, Identification of abnormal movements in infants: A deep neural network for body part-based prediction of cerebral palsy, *IEEE Access* 9 (2021) 94281–94292.
- [9] Kevin D. McCay, Edmond S.L. Ho, Dimitrios Sakkos, Wai Lok Woo, Claire Marcroft, Patricia Dulson, Nicholas D. Embleton, Towards explainable abnormal infant movements identification: A body-part based prediction and visualisation framework, in: 2021 IEEE EMBS International Conference on Biomedical and Health Informatics, BHI, 2021, pp. 1–4.
- [10] Binh Nguyen-Thai, Vuong Le, Catherine Morgan, Nadia Badawi, Truyen Tran, Svetha Venkatesh, A spatio-temporal attention-based model for infant movement assessment from videos, *IEEE J. Biomed. Health Inf.* 25 (10) (2021) 3911–3920.
- [11] Kevin D. McCay, Pengpeng Hu, Hubert P.H. Shum, Wai Lok Woo, Claire Marcroft, Nicholas D. Embleton, Adrian Munteanu, Edmond S.L. Ho, A pose-based feature fusion and classification framework for the early prediction of cerebral palsy in infants, *IEEE Trans. Neural Syst. Rehabil. Eng.* 30 (2022) 8–19.
- [12] Nikolas Hesse, Sergi Pujades, Javier Romero, Michael J. Black, Christoph Bodensteiner, Michael Arens, Ulrich G. Hofmann, Uta Tacke, Mijna Hadders-Algra, Raphael Weinberger, Wolfgang Müller-Felber, A. Sebastian Schroeder, Learning an infant body model from RGB-D data for accurate full body motion analysis, in: MICCAI, Springer, 2018.