

2-9-2022

Excavation Paperwork of Unit E Levels 1-12 From Penny (8BR158)

Lauren Lehman
University of Central Florida

Eva Fountain
University of Central Florida

Allyson Shenkman
University of Central Florida

Find similar works at: <https://stars.library.ucf.edu/penny-excavation>
University of Central Florida Libraries <http://library.ucf.edu>

This Excavation Paperwork is brought to you for free and open access by the Penny Site (8BR158) at STARS. It has been accepted for inclusion in Penny Site Excavation by an authorized administrator of STARS. For more information, please contact STARS@ucf.edu.

Recommended Citation

Lehman, Lauren; Fountain, Eva; and Shenkman, Allyson, "Excavation Paperwork of Unit E Levels 1-12 From Penny (8BR158)" (2022). *Penny Site Excavation*. 16.
<https://stars.library.ucf.edu/penny-excavation/16>

ARCHAEOLOGY LEVEL EXCAVATION FORM

Project Name: CCAMP 6

Site Name and #: pening site 88215g

Unit Name: ATUE Unit Size: 10x2m²

Level: 1 Level Thickness: 10 cm

Excavators: LL, EF, AS, MS, BB, BP Date Begun: 02/9/22

Recorded by: Jon Date Ended: 02/9/22

EXCAVATION METHODS:

Soil Screened? Yes No Screening Method: Water Dry Mesh Size: 1/16" 1/8" 1/4"

Excavation Methods: Shovel Trowel Other: _____

Did not screened that is how the level started.

DEPTHS BELOW UNIT DATUM:

Initial Depth: SW 10 SE 8 NW 17 NE 13 Center 14

Final Depth: SW 10 SE 8 NW 17 NE 13 Center 14

Elevation of Unit Datum: A

SOIL/SEDIMENT DESCRIPTION:

Munsell Number: 10YR 4/3 Color Description: brown

Texture: sandy Inclusions: roots

Soil Changes from Previous Level:

Soil Color: Lighter Darker Unchanged Mottled More than one NA

Soil Texture: Sandier More Clay-like Wetter Unchanged NA

Description: first layer

ARTIFACTS: NA

Sterile Artifacts: FS Number: _____ Total Number of Bags: _____

Artifacts Density: Increased from previous level Decreased from previous level Same NA

Artifacts in this Level: Evenly distributed Concentrated in one of more areas NA

Description: did not dig as cmbd was already there.

Describe Artifact Content: NA

Prehistoric Ceramics Lithics Shell Modified Shell Faunal Remains

Modified Faunal Remains Human Remains Metal Glass Charcoal

Historic Ceramics Masonry Bead Coin Other: _____

Description: _____

PLAN VIEW:

Scale

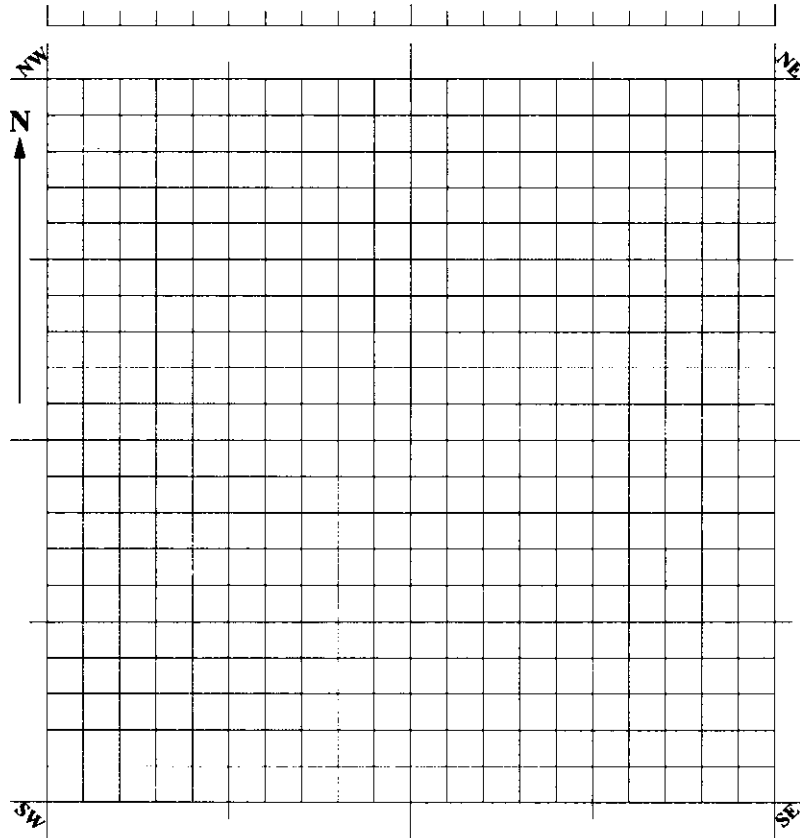

Mapped Item and Elev. (cmbd)

- 1. _____
- 2. _____
- 3. _____
- 4. _____
- 5. _____
- 6. _____
- 7. _____
- 8. _____
- 9. _____
- 10. _____

FEATURES (Record on Feature Form):

Yes No **Feature Number:** _____ **Depth Below Surface:** _____ **Size:** _____ cm

Possible Post Mold Hearth Burial Trash Pit Well Cistern Foundation

Artifact Concentration Living Floor Charcoal Concentration Other: _____

Description: _____

SPECIAL SAMPLES:

Yes No **Special Sample Number:** _____

C14 Floatation Pollen Sediment/Soil Other _____

Description: _____

NOTES: _____

Continued on Note Form: Yes No **Number of Pages:** 1 yellow note form

Crew Chief's Review & Approval: LL

Principal Investigator's Approval: _____

ARCHAEOLOGY LEVEL EXCAVATION FORM

Project Name: CCAMP6

Site Name and #: Penny site 832158

Unit Name: E Unit Size: 12x2m

Level: 2 Level Thickness: 10cm

Excavators: CL, EF, AS, MS, BB Date Begun: 02/9/22

Recorded by: Jan Date Ended: 02/9/22

EXCAVATION METHODS:

Soil Screened? Yes No Screening Method: Water Dry Mesh Size: 1/16" 1/8" 1/4"

Excavation Methods: Shovel Trowel Other: _____

DEPTHS BELOW UNIT DATUM:

Initial Depth: SW 10 SE 8 NW 17 NE 13 Center 14

Final Depth: SW 20 SE 20 NW 21 NE 21 Center 20

Elevation of Unit Datum: A

SOIL/SEDIMENT DESCRIPTION:

Munsell Number: 10YR 4/1 Color Description: dark grey

Texture: sandy Inclusions: roots

Soil Changes from Previous Level:

Soil Color: Lighter Darker Unchanged Mottled More than one NA

Soil Texture: Sandier More Clay-like Wetter Unchanged NA

Description: _____

ARTIFACTS:

Sterile Artifacts: FS Number: _____ Total Number of Bags: 1

Artifacts Density: Increased from previous level Decreased from previous level Same NA

Artifacts in this Level: Evenly distributed Concentrated in one of more areas NA

Description: _____

Describe Artifact Content:

Prehistoric Ceramics Lithics Shell Modified Shell Faunal Remains

Modified Faunal Remains Human Remains Metal Glass Charcoal

Historic Ceramics Masonry Bead Coin Other: _____

Description: small shell, fish scale, faunal bones, historical glass, charcoal.

PLAN VIEW:

Scale

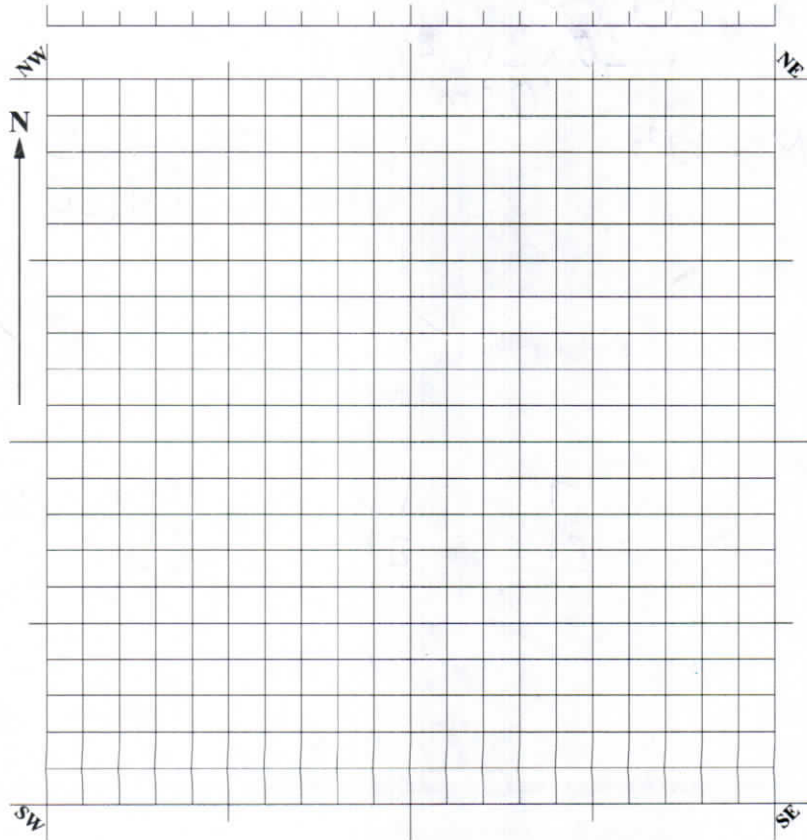

Mapped Item and Elev. (cmbd)

1. _____
2. _____
3. _____
4. _____
5. _____
6. _____
7. _____
8. _____
9. _____
10. _____

FEATURES (Record on Feature Form):

- Yes No Feature Number: _____ Depth Below Surface: _____ Size: _____ cm
- Possible Post Mold Hearth Burial Trash Pit Well Cistern Foundation
- Artifact Concentration Living Floor Charcoal Concentration Other: _____

Description: _____

SPECIAL SAMPLES:

- Yes No Special Sample Number: _____
- C14 Floatation Pollen Sediment/Soil Other _____

Description: _____

NOTES: _____

Continued on Note Form: Yes No Number of Pages: 1 (yellow)

Crew Chief's Review & Approval: JM
LL

Principal Investigator's Approval: _____

ARCHAEOLOGY LEVEL EXCAVATION FORM

Project Name: CCAMP6
Site Name and #: Penny site 882158
Unit Name: TUE Unit Size: 1x2 m
Level: 3 Level Thickness: 10 cm
Excavators: EL, EF, AS, MS, BB Date Begun: 02/9/22
Recorded by: JM Date Ended: 02/14/22

EXCAVATION METHODS:

Soil Screened? Yes No Screening Method: Water Dry Mesh Size: 1/16" 1/8" 1/4"
Excavation Methods: Shovel Trowel Other: _____

DEPTHS BELOW UNIT DATUM:

Initial Depth: SW 20 SE 20 NW 21 NE 21 Center 20
Final Depth: SW 30 SE 29 NW 30 NE 30 Center 30
Elevation of Unit Datum: _____

SOIL/SEDIMENT DESCRIPTION:

Munsell Number: 10YR 4/2 Color Description: dark grayish brown
Texture: sandy/wet Inclusions: roots

Soil Changes from Previous Level:

Soil Color: Lighter Darker Unchanged Mottled More than one NA
Soil Texture: Sandier More Clay-like Wetter Unchanged NA
Description: wet from roots

ARTIFACTS:

Sterile Artifacts: FS Number: _____ Total Number of Bags: 2
Artifacts Density: Increased from previous level Decreased from previous level Same NA
Artifacts in this Level: Evenly distributed Concentrated in one of more areas NA
Description: more artifacts found

Describe Artifact Content:

Prehistoric Ceramics Lithics Shell Modified Shell Faunal Remains
 Modified Faunal Remains Human Remains Metal Glass Charcoal
 Historic Ceramics Masonry Bead Coin Other: _____

Description: charcoal clots, sherds (small) charred bones
Drum fish teeth

PLAN VIEW:

Scale

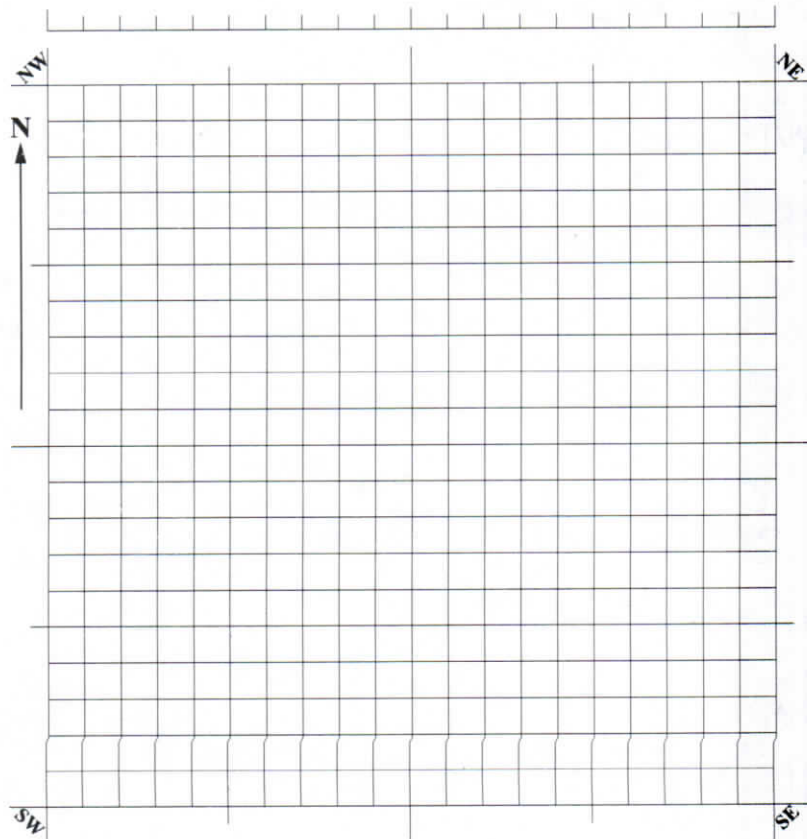

Mapped Item and Elev. (cmbd)

1. _____
2. _____
3. _____
4. _____
5. _____
6. _____
7. _____
8. _____
9. _____
10. _____

FEATURES (Record on Feature Form):

- Yes No **Feature Number:** _____ **Depth Below Surface:** _____ **Size:** _____ cm
 Possible Post Mold Hearth Burial Trash Pit Well Cistern Foundation
 Artifact Concentration Living Floor Charcoal Concentration Other: _____

Description: _____

SPECIAL SAMPLES:

- Yes No **Special Sample Number:** _____
 C14 Floatation Pollen Sediment/Soil Other _____

Description: charcoal (bone) _____

NOTES: _____

Continued on Note Form: Yes No **Number of Pages:** 1 (yellow)

Crew Chief's Review & Approval: SM **Principal Investigator's Approval:** _____

LL

Jm 02/9/21 * TEST UNIT E *

We started by taking out the water off U.A. then started

- 10 ^{below} Above Datum, SW
SE → 8 below Datum
NE → 13 " "
NW → 17 " "
center 14 " "

we did not soil screen because that is how we started for level 1. * 0 bags

Started level 2 form * 1 bag

bagged small shell & fish scale. found bone found charcoal. found a small sherd. Historical Glass. ~~we~~ clean out corner areas by cutting roots from NE & SE wall. SW 20, SE 20, NW 21, NE 21, center 20. CBD

● Started level 3

Pottery / sherd was found. charcoal was found. Piece of bone was found. there is a lot of charcoal

Jm 02/14/21 continue level 3

found drum fish teeth & pottery. we are continuing on level 3. Charred faunal bones. lots of charcoal.

we are taking Bones for C14 * 2 bags total
SE 29, SW 30 center 30 NE 30, NW 31. wall clean up:
Bones, sherds → * 2 bag

Starting level 4. Charcoal, sherds (charred) charred bone.

● Big vertebrae. Modified walc shell, faunal bones, sherds fish scale, charred bone. Drum fish. NW 40, NE 39, SW 39 center 41, SE 40, turtle shell. Pottery found 54... from 56 wall taken for C14

ARCHAEOLOGY LEVEL EXCAVATION FORM

Project Name: CCAMP6
Site Name and #: Penny Plot site 8B2158
Unit Name: TUE Unit Size: 1x2 m
Level: 4 Level Thickness: 10cm
Excavators: LL, EF, AS, MS, BB Date Begun: 02/14/22
Recorded by: JM Date Ended: 02/14/22

EXCAVATION METHODS:

Soil Screened? Yes No Screening Method: Water Dry Mesh Size: 1/16" 1/8" 1/4"
Excavation Methods: Shovel Trowel Other: _____

DEPTHS BELOW UNIT DATUM:

Initial Depth: SW 30 SE 29 NW 31 NE 30 Center 30
Final Depth: SW 39 SE 40 NW 40 NE 39 Center 40
Elevation of Unit Datum: _____

SOIL/SEDIMENT DESCRIPTION:

Munsell Number: 10YR 4/3 Color Description: brown
Texture: sandy/wet Inclusions: roots

Soil Changes from Previous Level:

Soil Color: Lighter Darker Unchanged Mottled More than one NA
Soil Texture: Sandier More Clay-like Wetter Unchanged NA
Description: wet from roots

ARTIFACTS:

Sterile Artifacts: FS Number: _____ Total Number of Bags: 3
Artifacts Density: Increased from previous level Decreased from previous level Same NA
Artifacts in this Level: Evenly distributed Concentrated in one of more areas NA
Description: There is alot more bones

Describe Artifact Content:

Prehistoric Ceramics Lithics Shell Modified Shell Faunal Remains
 Modified Faunal Remains Human Remains Metal Glass Charcoal
 Historic Ceramics Masonry Bead Coin Other: _____

Description: charcoal, sherd, charred bone, vertebrae (big & small), modified walc shell, drum fish, faunal bones, turtle shell.

PLAN VIEW:

Scale

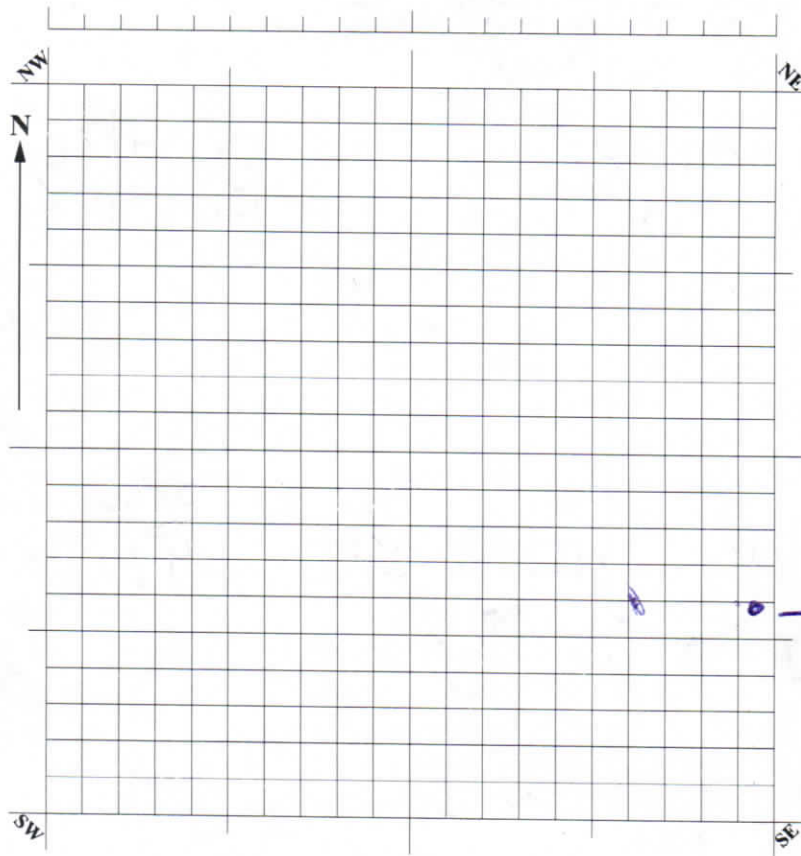

Mapped Item and Elev. (cmbd)

1. Pottery (sherd) C14

2. _____

3. _____

4. _____

5. _____

6. _____

7. _____

8. _____

9. _____

10. _____

FEATURES (Record on Feature Form):

Yes No Feature Number: _____ Depth Below Surface: _____ Size: _____ cm

Possible Post Mold Hearth Burial Trash Pit Well Cistern Foundation

Artifact Concentration Living Floor Charcoal Concentration Other: _____

Description: _____

SPECIAL SAMPLES:

Yes No Special Sample Number: _____

C14 Floatation Pollen Sediment/Soil Other sherd

Description: _____

NOTES: _____

Continued on Note Form: Yes No Number of Pages: 1 (yellow)

Crew Chief's Review & Approval: JM

Principal Investigator's Approval: _____

ARCHAEOLOGY LEVEL EXCAVATION FORM

Project Name: OCAMP6
 Site Name and #: Penny Plot site @BBR158
 Unit Name: TUE Unit Size: 1x2m
 Level: 5 Level Thickness: 10cm
 Excavators: CC, EF, AS, MS, BB Date Begun: 02/14/22
 Recorded by: JM Date Ended: _____

EXCAVATION METHODS:

Soil Screened? Yes No Screening Method: Water Dry Mesh Size: 1/16" 1/8" 1/4"
 Excavation Methods: Shovel Trowel Other: _____

DEPTHS BELOW UNIT DATUM:

Initial Depth: SW 39 SE 40 NW 40 NE 39 Center 40
 Final Depth: SW NA SE 52 NW 49 NE 48 Center 50
 Elevation of Unit Datum: datum A

SOIL/SEDIMENT DESCRIPTION:

Munsell Number: 10YR 4/4 Color Description: dark yellowish brown
 Texture: light, grainy Inclusions: roots, shell

Soil Changes from Previous Level:

Soil Color: Lighter Darker Unchanged Mottled More than one NA
 Soil Texture: Sandier More Clay-like Wetter Unchanged NA
 Description: just a little darker but soil will dry

ARTIFACTS:

Sterile Artifacts: FS Number: _____ Total Number of Bags: 20ⁿ 2/22/23
 Artifacts Density: Increased from previous level Decreased from previous level Same NA
 Artifacts in this Level: Evenly distributed Concentrated in one of more areas NA
 Description: _____

Describe Artifact Content:

Prehistoric Ceramics Lithics Shell Modified Shell Faunal Remains
 Modified Faunal Remains Human Remains Metal Glass Charcoal
 Historic Ceramics Masonry Bead Coin Other: _____
 Description: _____

PLAN VIEW:

Scale

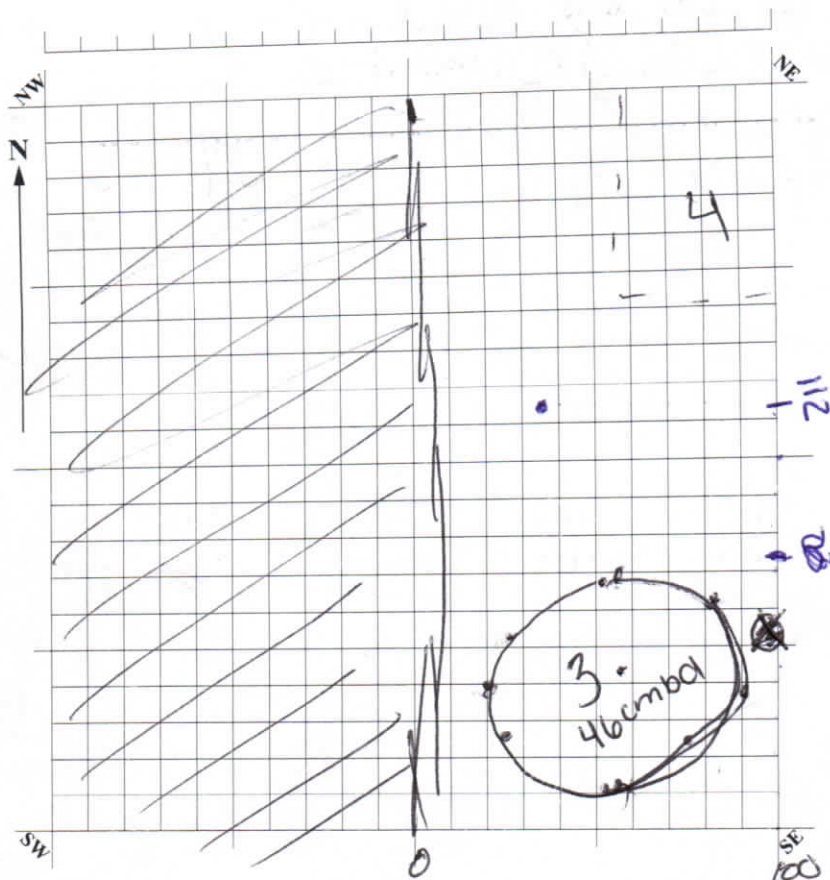

Mapped Item and Elev. (cmbd)

1. Shard / 112 SE corner / 73 wall / 44 CBD
2. ~~shard~~
3. feature e-1 shell concentration
4. e-1 darker concentration
5. _____
6. _____
7. _____
8. _____
9. _____
10. _____

FEATURES (Record on Feature Form):

Yes No Feature Number: see larger map E-1 Depth Below Surface: _____ Size: _____ cm

Possible Post Mold Hearth Burial Trash Pit Well Cistern Foundation

Artifact Concentration Living Floor Charcoal Concentration Other: shell concentration

Description: _____

SPECIAL SAMPLES:

Yes No Special Sample Number: _____

C14 Floatation Pollen Sediment/Soil Other: shard

Description: pottery

NOTES: shell isotope taken, phytolith soil taken from e-1
shell concentration, C14 shell from feature e-1

Continued on Note Form: Yes No Number of Pages: 1

Crew Chief's Review & Approval: LL

Principal Investigator's Approval: _____

TUE

FIELD NOTES

Project Name: CCAMP6 Site Name and #: penny plot site 882158
 Excavators: LL, JM, EF, AS, MS, BB Date(s): _____

Notes:

JM - 02/14/22 started level 5 4 bags
 fish spine, pottery (Sherd). There are more shells than
 previous level. feature E1. We are leveling the floor.
 112 SE corner 73 wall, 44 B Datum. sherd, charred bone.
 charcoal, rim sherd, turtle shell

- Piece of pottery came out of the NW wall
- We are pedestaling Feature E1
- Lots of bone being found
- Dark, square-shaped soil patch at NE ~~corner~~ ^{corner} ~~AB5~~
 • seems ashy
- We are going to clean around the patch to better determine the shape
- Center of patch is dark, possible posthole?
- Dark soil of patch gets darker as it nears the East wall
- Patch is going to become a feature E3
- We are cleaning all three features in preparation for photographs
- After a preliminary cleaning, we sifted the dirt accumulated from the cleaning

→

Notes (continued):

JMO 2/16/22

once the features E1 and E3 are mapped and pictures are taken we will stop work on T.U.E and open T.U.F and we will work on leveling T.U.F to the same level as T.U.E.

- mapped TUE with features E-1, E-2
- took museum of all parts of level
- took phytolith sample from center of feature e-1
- took shell isotope sample from 6 shells which were all mapped onto map
- left unit open to dry out dampened soil from photographs ~~site map~~
- map
- no longer feature e-3, just e-1 and e-2
↳ refer to map (larger map) for accurate drawing of all features
- There are two pages of notes. notes will continue once unit is continued

we have a bag for feature area cleanup there are faunal remains.

(4) bags from
2/16/22

level 5 notes cont.

- bagged shells from feature E-1, now schmitting to get down to SD level, still pedastaling around wheel concentration
- cleaned up walls and bagged stuff. will continue level down to SD level after lunch

- SW corner is pedastaled

2 bags from 2/23/22

- small bones, burned shell, charcoal, shark tooth, burnt bone
- dark spot, feature in middle fruit

TUE

ARCHAEOLOGY LEVEL EXCAVATION FORM

Project Name: CLAMP

Site Name and #: Penny Site BR158

Unit Name: E Unit Size: 1x2 m

Level: 0 Level Thickness: 10cm

Excavators: BP, JM, AS, Date Begun: 3/2/22

Recorded by: Lauren Lehman Date Ended: 3/2/22

EXCAVATION METHODS:

Soil Screened? Yes No Screening Method: Water Dry Mesh Size: 1/16" 1/8" 1/4"

Excavation Methods: Shovel Trowel Other: _____

DEPTHS BELOW UNIT DATUM:

Initial Depth: SW pedestal SE 52 NW 49 NE 48 Center 50

Final Depth: SW 40 SE 62 NW 60 NE 51 Center 55

Elevation of Unit Datum: datum A pedestal pedestal

SOIL/SEDIMENT DESCRIPTION:

Munsell Number: 10YR 5/4 Color Description: yellowish brown

Texture: sandy, wet Inclusions: roots

Soil Changes from Previous Level:

Soil Color: Lighter Darker Unchanged Mottled More than one NA

Soil Texture: Sandier More Clay-like Wetter Unchanged NA

Description: similar only slight change

ARTIFACTS:

Sterile Artifacts: FS Number: _____ Total Number of Bags: _____

Artifacts Density: Increased from previous level Decreased from previous level Same NA

Artifacts in this Level: Evenly distributed Concentrated in one of more areas NA

Description: _____

Describe Artifact Content:

NA Prehistoric Ceramics Lithics Shell Modified Shell Faunal Remains Metal

Modified Faunal Remains Human Remains Glass Charcoal Masonry Bead

Historic Ceramics Coin Other: fish scale

Description: modified whelk shell/possible

previous
10YR 4/4
dark
yellowish
brown

PLAN VIEW:

Scale

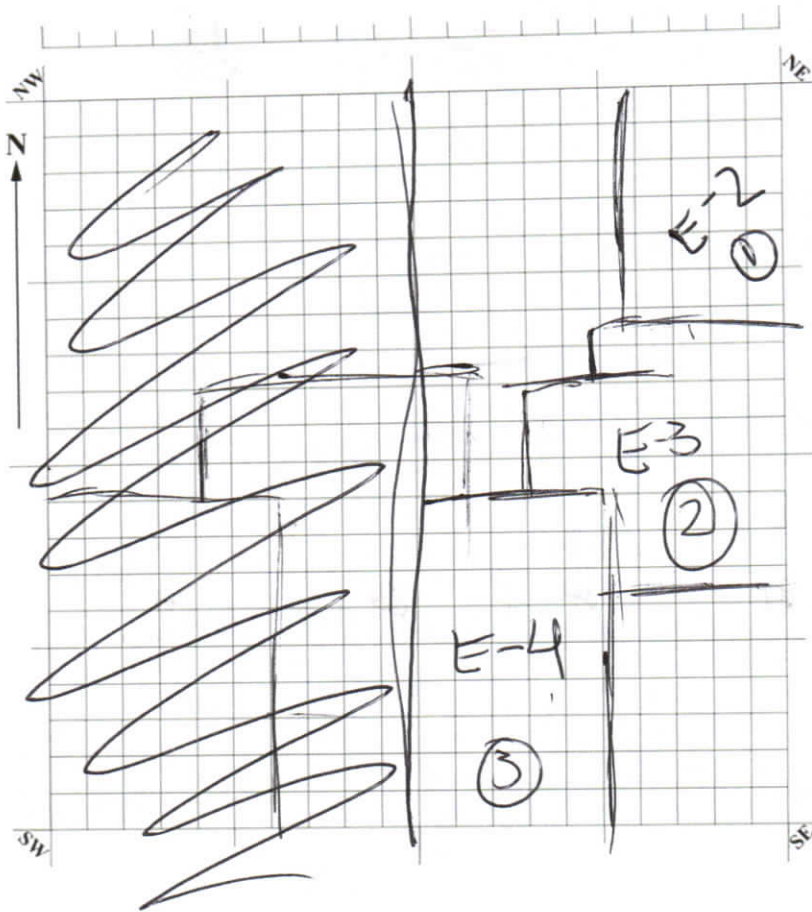

Mapped Item and Elev. (cmbd)

1. feature E-2 48 ^{cm} ~~cm~~
2. dark concentration ^{53 cm} ~~cm~~ E-3
3. feature shell ^{cm} ~~cm~~ E-4
4. _____
5. _____
6. _____
7. _____
8. _____
9. _____
10. _____

also on larger map

FEATURES (Record on Feature Form):

- Yes No Feature Number: E2-4 Depth Below Surface: _____ Size: _____ cm
- Possible Post Mold Hearth Burial Trash Pit Well Cistern Foundation
- Artifact Concentration Living Floor Charcoal Concentration Other: _____

Description: shell concentration, dark soil concentration

SPECIAL SAMPLES:

- Yes No Special Sample Number: _____
- C14 Floatation Pollen Sediment/Soil Other _____

Description: _____

NOTES: _____

Continued on Note Form: Yes No Number of Pages: 1 note page

Crew Chief's Review & Approval: LL Principal Investigator's Approval: _____

TUE

FIELD NOTES

Project Name: CCAMP 6

Site Name and #: Penny Site 8BR158

Excavators: BP, JM, AS

Date(s): 3/2/22

Level 6 notes

Notes:

- Bailey excavating unit
- avoiding shell pedestal in SW, corner and dark concentration in NE corner
- pedestaled around the dark concentration in middle of unit
- lithic found! from west half of unit
- the feature in the middle of the unit is growing
- not much to dig and it is really awkward to move around, digging is going really quick
- going to map on larger map

SM - we are cleaning up features E 2, 3 & 4. and straightening the wall. we clean up and bagged from the dark shell concentration feature 3 ~~with~~ wall cleanup only 1 fish vertebrae found. we are cleaning out the dark shell since no artifacts were found (sherd) we took phylloids samples from ft 3. the dark is very deep into the floor so we will leave it alone. for ft 2-E we found small sherd & sherd

ft E - 4 wall cleanup we found faunal bone

- 7 bags from 3/2/22

Notes (continued):

03/28/22

we are cleaning up features:

E4

-fish scale

E3

-some donax from
those concentrations
mapped in
-small bone pieces

E2

Leveling out E4. North half of feature
we are not seeing shells, we are taking
half for flotation. for the flotation bags,
we are finding coral, faunal bones, shark tooth
E4. ~~on~~ screen. we are finding ~~swelch~~ and
oyster shell -> bagged separately. well
bagged - burned bones.

-F pads from 365155

ARCHAEOLOGY LEVEL EXCAVATION FORM

Project Name: CCAMP 6
Site Name and #: Penny Site 8BR158
Unit Name: TUE Unit Size: ~~1x2m~~ 1x2m
Level: 7 Level Thickness: 10cm
Excavators: BP, AS, BB, EF, LL, JM, MS Date Begun: 3/28/22
Recorded by: Bailey Perreault Date Ended: 3/28/22

EXCAVATION METHODS:

Soil Screened? Yes No Screening Method: Water Dry Mesh Size: 1/16" 1/8" 1/4"
Excavation Methods: Shovel Trowel Other: _____

DEPTHS BELOW UNIT DATUM:

Initial Depth: SW ~~58~~ ⁵⁷ cm SE ~~57~~ ⁵⁷ cm NW ~~60~~ ⁶⁰ cm NE ~~43~~ ^{43cm Pedestal} Center ~~50~~ ⁵⁰ cm
Final Depth: SW 70 cm SE 70 cm NW 70 cm NE 43 cm Center ~~50~~ ^{50cm Pedestal}
Elevation of Unit Datum: Datum A

SOIL/SEDIMENT DESCRIPTION:

Munsell Number: 10YR 4/4 Color Description: Dark Yellow-Brown
Texture: Grainy and Moist Inclusions: Some roots

Soil Changes from Previous Level:

Soil Color: Lighter Darker Unchanged Mottled More than one NA
Soil Texture: Sandier More Clay-like Wetter Unchanged NA
Description: slightly darker

ARTIFACTS:

Sterile Artifacts: FS Number: _____ Total Number of Bags: 1
Artifacts Density: Increased from previous level Decreased from previous level Same NA
Artifacts in this Level: Evenly distributed Concentrated in one of more areas NA
Description: _____

Describe Artifact Content:

NA Prehistoric Ceramics Lithics Shell Modified Shell Faunal Remains Metal
 Modified Faunal Remains Human Remains Glass Charcoal Masonry Bead
 Historic Ceramics Coin Other: _____
Description: _____

PLAN VIEW:

Scale

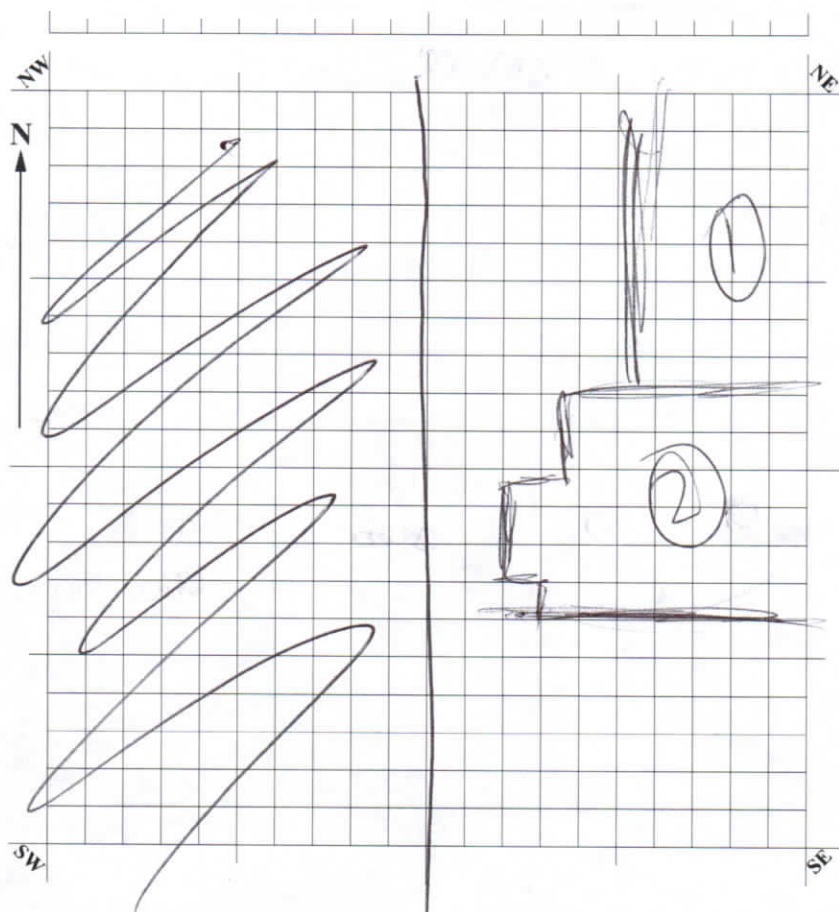

Mapped Item and Elev. (cmbd)

1. E-2 48cmbd
2. E-3 55cmbd
3. _____
4. _____
5. _____
6. _____
7. _____
8. _____
9. _____
10. _____

FEATURES (Record on Feature Form):

- Yes No **Feature Number:** E2, E3 **Depth Below Surface:** 43 **Size:** _____ cm
- Possible Post Mold Hearth Burial Trash Pit Well Cistern Foundation
- Artifact Concentration Living Floor Charcoal Concentration Other: _____

Description: _____

SPECIAL SAMPLES:

- Yes No **Special Sample Number:** _____
- C14 Floatation Pollen Sediment/Soil Other _____

Description: _____

NOTES: _____

Continued on Note Form: Yes No **Number of Pages:** 1

Crew Chief's Review & Approval: LL **Principal Investigator's Approval:** _____

FIELD NOTES

TUE
Level 7

Project Name: CCAMP 6 Site Name and #: Penny Site 8BR158

Excavators: BP, AS, BB, EF, LL, JM, MS Date(s): 3/28/22

Notes: Allison is starting to excavate level 7 of TUE. Removed E4, Features E2 and E3 are still in unit. a lot of Coquina shell, Stingray bone, a small lithics piece, Fish Scales.

★ Readjusted Datum, line was covered in dirt. we are taking 8 cm off of all our previous points. All Bags, Notes, maps, and Forms have been corrected.

We continued to find bone and shells, we also found Turtle Shell, ▣

① bag total

ARCHAEOLOGY LEVEL EXCAVATION FORM

Project Name: CCAMP 6
Site Name and #: Penny Site 8BK158
Unit Name: TUE Unit Size: 1 x 2 m
Level: 8 Level Thickness: 10cm
Excavators: EF, BP, AS, BB, LL, JM, MS Date Begun: 3/28/2022
Recorded by: Eva Fountain Date Ended: 4/11/22

EXCAVATION METHODS:

Soil Screened? Yes No Screening Method: Water Dry Mesh Size: 1/16" 1/8" 1/4"
Excavation Methods: Shovel Trowel Other: _____

DEPTHS BELOW UNIT DATUM:

Initial Depth: SW 70cm SE 70cm NW 70cm NE 83cm Center 59cm
Final Depth: SW 80 SE 83 NW 80 NE 80 Center 59
Elevation of Unit Datum: Datum A 53 pedestal 59 pedestal

SOIL/SEDIMENT DESCRIPTION:

Munsell Number: 10YR 6/3 Color Description: pale brown
Texture: sandy, dry Inclusions: none, one large root

Soil Changes from Previous Level:

Soil Color: Lighter Darker Unchanged Mottled More than one NA

Soil Texture: Sandier More Clay-like Wetter Unchanged NA

Description: getting into that beach sand color

ARTIFACTS:

Sterile Artifacts: FS Number: _____ Total Number of Bags: 10 (should be, including wall & feature cleanup)

Artifacts Density: Increased from previous level Decreased from previous level Same NA

Artifacts in this Level: Evenly distributed Concentrated in one of more areas NA

Description: barely a major amount, just spread out

Describe Artifact Content:

NA Prehistoric Ceramics Lithics Shell Modified Shell Faunal Remains Metal

Modified Faunal Remains Human Remains Glass Charcoal Masonry Bead

Historic Ceramics Coin Other: fish scale

Description: not super dense, mainly bone

PLAN VIEW:

Scale

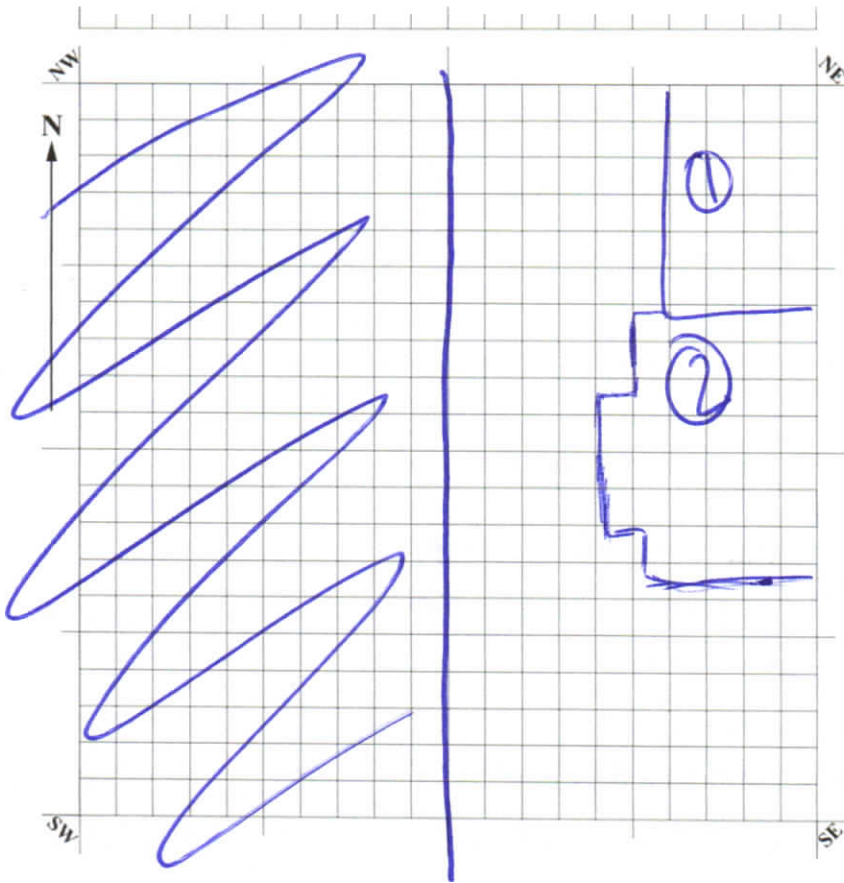

Mapped Item and Elev. (cmbd)

1. E-2 48 cmbd
2. E-355 cmbd
3. _____
4. _____
5. _____
6. _____
7. _____
8. _____
9. _____
10. _____

*both taken out before ~~above~~ level finished

FEATURES (Record on Feature Form):

- Yes No **Feature Number:** E-2, E3 **Depth Below Surface:** _____ **Size:** _____ cm
- Possible Post Mold Hearth Burial Trash Pit Well Cistern Foundation
- Artifact Concentration Living Floor Charcoal Concentration Other: _____

Description: _____

SPECIAL SAMPLES:

- Yes No **Special Sample Number:** _____
- C14 Floatation Pollen Sediment/Soil Other _____

Description: _____

NOTES: _____

Continued on Note Form: Yes No **Number of Pages:** 1

Crew Chief's Review & Approval: LL

Principal Investigator's Approval: _____

TUE Level 8

FIELD NOTES

Project Name: CCAMP Ce Site Name and #: Penny Site 8 BRIS 8
 Excavators: EF, BP, AS, BB, LL, JM, MS Date(s): 3/28/2022

Notes:

- Bailey is working on level 8 of TUE. Allyson + Bethany ^{Screening}
- Finding bones, shell, a little piece of lithic, moon snail shell pieces
- Modified shell, burnt wood.
- Stopped @ 2:30, measured and covered unit
- SE: 74 cmbd, SW: 72 cmbd, NW: 68 cmbd
 NE: 48 cmbd, Center: 50 cmbd.
- Lauren & Jason cleaned up floor of unit, cleaned up walls, and cleaned up features E2, E3 and had those contents screened, not much, just small pieces of bone, shell, and charcoal
- got unit down to level 8, but will finalize unit on Monday w/ Munsell & measurements
- Jason did collapse part of the wall that goes into Unit A, so we cleaned it up and bagged it as lvs 9-12 collapse/wall cleanup bc we went ahead and straightened the walls anyways.
- cleaned up walls, E-2, E-3
 ↳ bone, shell, burnt wood
 ↳ fish scale, fish scale, charcoal
 ↳ bone

3 bags

- measures SE 70 SW 74 NE 53 NW 74
 pedestal



Notes (continued):

- level seems to keep getting higher, taking a while to get down to 80cm level
- lot of tiny bones
- wall collapsed while alicie cut root, but just barely, collected into bag for ^{juvs} 9-12 wall collapse
- 5 bags (feature cleanup E2, E3, wall cleanup/floor, collapse cleanup, and general level 8)

ARCHAEOLOGY LEVEL EXCAVATION FORM

Project Name: Penny Site
Site Name and #: BBR158 Penny Site
Unit Name: E Unit Size: 1x2m
Level: 9 Level Thickness: 10cm
Excavators: BBMS AS Date Begun: 4/11/22
Recorded by: Lauren Lehman Date Ended: 4/11/22

EXCAVATION METHODS:

Soil Screened? Yes No Screening Method: Water Dry Mesh Size: 1/16" 1/8" 1/4"
Excavation Methods: Shovel Trowel Other: _____

DEPTHS BELOW UNIT DATUM:

Initial Depth: SW 80 SE 83 NW 80 NE 80 Center 80
Final Depth: SW 90 SE 90 NW 90 NE 90 Center 91
Elevation of Unit Datum: datum A

SOIL SEDIMENT DESCRIPTION:

Munsell Number: 10YR 6/3 Color Description: pale brown
Texture: sandy Inclusions: roots

Soil Changes from Previous Level: 10YR 6/3, pale brown last level

Soil Color: Lighter Darker Unchanged Mottled More than one NA
Soil Texture: Sandier More Clay-like Wetter Unchanged NA

Description: wet b/c it is fresh, getting to beach sand layer

ARTIFACTS:

Sterile Artifacts: FS Number: _____ Total Number of Bags: 1

Artifacts Density: Increased from previous level Decreased from previous level Same NA

Artifacts in this Level: Evenly distributed Concentrated in one of more areas NA

Description: even, super limited

Describe Artifact Content:

Prehistoric Ceramics Lithics Shell Modified Shell Faunal Remains
 Modified Faunal Remains Human Remains Metal Glass Charcoal
 Historic Ceramics Masonry Bead Coin Other: _____

Description: one snail shell, some donax, oto liths, vertx

PLAN VIEW:

Scale

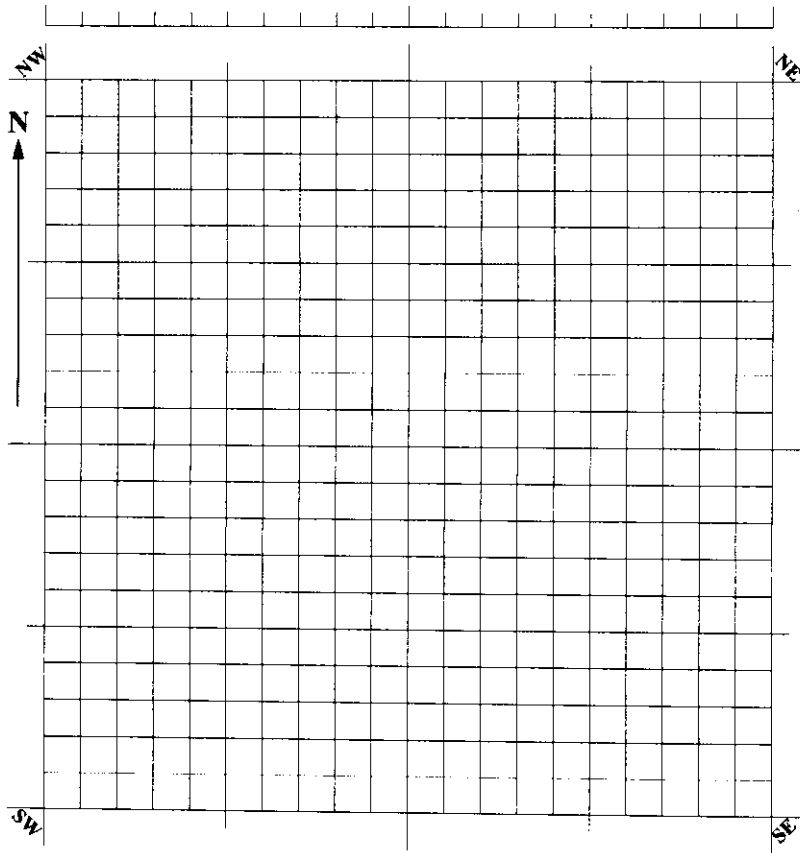

Mapped Item and Elev. (cmbd)

- 1. _____
- 2. _____
- 3. _____
- 4. _____
- 5. _____
- 6. _____
- 7. _____
- 8. _____
- 9. _____
- 10. _____

nothing in unit!

FEATURES (Record on Feature Form):

- Yes No **Feature Number:** _____ **Depth Below Surface:** _____ **Size:** _____ cm
- Possible Post Mold Hearth Burial Trash Pit Well Cistern Foundation
- Artifact Concentration Living Floor Charcoal Concentration Other: _____

Description: _____

SPECIAL SAMPLES:

- Yes No **Special Sample Number:** _____
- C14 Floatation Pollen Sediment/Soil Other _____

Description: _____

NOTES: _____

Continued on Note Form: Yes No **Number of Pages:** _____

Crew Chief's Review & Approval: LL

Principal Investigator's Approval: _____

TUE
1/19

FIELD NOTES

Project Name: ~~CCAMP6~~

Site Name and #: Penny Site 8BR158

Excavators: AS, MS, BB, LL

Date(s): 4/11/22

Notes:

Bethany digging, found one moon snail shell & donax which maybe leftover from feature E-2 and all those clusters

- wall cleanup produced nothing

- Bethany having to saw through large roots, just some stuff that doesn't seem to be cultural

- some bone, probably not cultural, one other moon snail shell

- level ended on 90 all around

- if level 10 is sterile then unit will be done

ARCHAEOLOGY LEVEL EXCAVATION FORM

Project Name: CCAMP6

Site Name and #: Penny site 8BR156

Unit Name: E Unit Size: 1x2

Level: 10 Level Thickness: 10cm

Excavators: AS, BB, MS Date Begun: 4/11/22

Recorded by: Lauren Lehman Date Ended: 4/11/22

EXCAVATION METHODS:

Soil Screened? Yes No Screening Method: Water Dry Mesh Size: 1/16" 1/8" 1/4"

Excavation Methods: Shovel Trowel Other: _____

DEPTHS BELOW UNIT DATUM:

Initial Depth: SW 90 SE 90 NW 90 NE 90 Center 91

Final Depth: SW 98 SE 100 NW 100 NE 100 Center 100

Elevation of Unit Datum: pedestal datum A

SOIL/SEDIMENT DESCRIPTION:

Munsell Number: 10YR 7/2 Color Description: light gray

Texture: fine, sandy Inclusions: shell

Soil Changes from Previous Level: 10YR 6/3 pale brown (last)

Soil Color: Lighter Darker Unchanged Mottled More than one NA

Soil Texture: Sandier More Clay-like Wetter Unchanged NA

Description: fine, ~~sandy~~ sandier

ARTIFACTS:

Sterile Artifacts: FS Number: _____ Total Number of Bags: 4

Artifacts Density: Increased from previous level Decreased from previous level Same NA

Artifacts in this Level: Evenly distributed Concentrated in one of more areas NA

Description: snail shell concentrations

Describe Artifact Content:

NA Prehistoric Ceramics Lithics Shell Modified Shell Faunal Remains Metal

Modified Faunal Remains Human Remains Glass Charcoal Masonry Bead

Historic Ceramics Coin Other: seed pod

Description: otoliths, moon snail shells

PLAN VIEW:

Scale

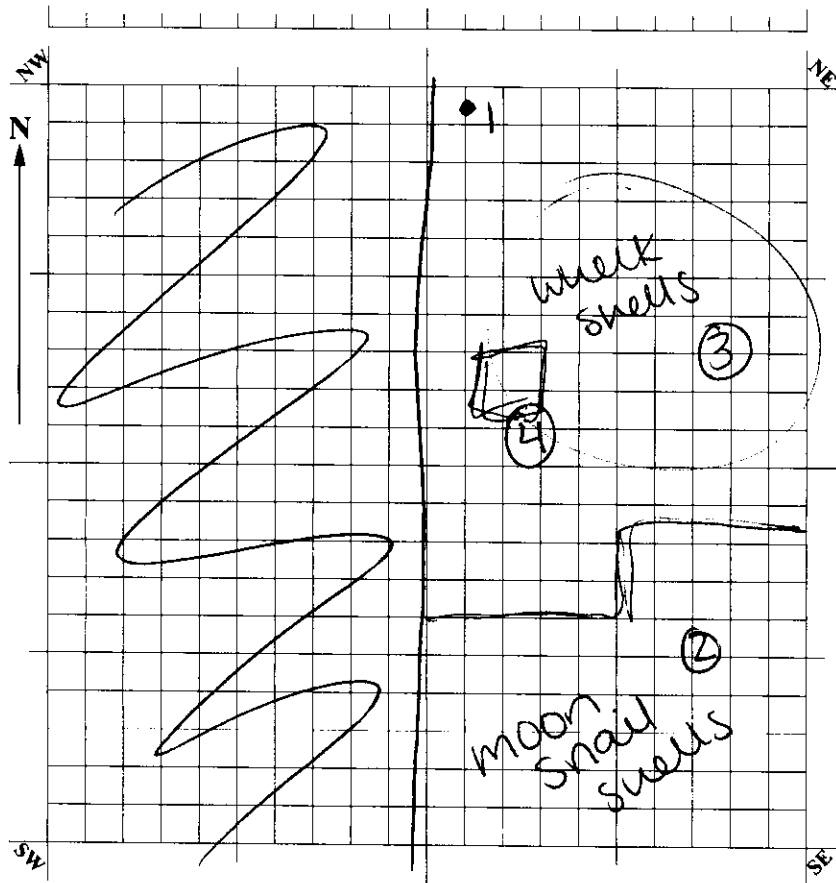

Mapped Item and Elev. (cmbd)

1. moon snail, 98cmbd
2. E-5 snail shells
3. whelk shells 98cmbd
4. donax conc. 98cmbd
5. _____
6. _____
7. _____
8. _____
9. _____
10. _____

FEATURES (Record on Feature Form):

- Yes No **Feature Number:** E-5 **Depth Below Surface:** 97 **Size:** _____ cm
- Possible Post Mold Hearth Burial Trash Pit Well Cistern Foundation
- Artifact Concentration Living Floor Charcoal Concentration Other: _____

Description: _____

SPECIAL SAMPLES:

- Yes No **Special Sample Number:** _____
- C14 Floatation Pollen Sediment/Soil Other isotope, residue

Description: 2 isotope (1 whelk, 1 moon snail) 1 whelk residue sample

NOTES: _____

Continued on Note Form: Yes No **Number of Pages:** 1

Crew Chief's Review & Approval: LL **Principal Investigator's Approval:** _____

TU E
IVI 10

FIELD NOTES

Project Name: CCAMP 6

Site Name and #: Penny site BBR158

Excavators: BB, AS, MS, LL

Date(s): 4/11/22

Notes:

- if this level is sterile then unit E will be done, but we are keeping out an eye for moon snail shells
- allie is digging, both? melissa screening
- nothing in screen besides donax
- one moon snail shell from south area of unit
- south half of the unit seems to have a snail shell concentration, but not clustered
- ↳ this pedestal is growing
- small unworked/unmodified whelk shell taken for SS residue sample
- a lot of donax shell but makes sense for this beach sand layer
- SS samples
 - ↳ moon snail shell
 - PTN 196 PTE 27 98 cmdb
 - ↳ 2 whelks
 - ↳ 1 residue
 - ↳ 1 isotope
- whelk shells concentrated in north half of unit but not clustered
- wall collapse ~~Ea~~ (yest wall) into A, bagged and screened as ~~IVis 9-12~~

Wall collapse

↳ had fish scale,

small piece of pottery

Notes (continued):

-donax cluster
PTN 128 PTE 16 99 cmbd

ARCHAEOLOGY LEVEL EXCAVATION FORM

Project Name: CCAMP 2

Site Name and #: Penny Site BBR158

Unit Name: E Unit Size: 1x2

Level: 11 Level Thickness: 10cm

Excavators: MS, AS, BB Date Begun: 4/11/22

Recorded by: Lauren Lehman Date Ended: _____

EXCAVATION METHODS:

Soil Screened? Yes No Screening Method: Water Dry Mesh Size: 1/16" 1/8" 1/4"

Excavation Methods: Shovel Trowel Other: _____

DEPTHS BELOW UNIT DATUM:

Initial Depth: SW 98^{pedestal} SE 100 NW 100 NE 100 Center 100
Final Depth: SW 98 SE 98 NW 110 NE 109 Center 109

Elevation of Unit Datum: datum A

SOIL/SEDIMENT DESCRIPTION:

Munsell Number: 10YR 7/2 Color Description: light gray

Texture: fine, sandy, dry Inclusions: roots, shell

Soil Changes from Previous Level: 10YR 7/2 light gray

Soil Color: Lighter Darker Unchanged Mottled More than one NA

Soil Texture: Sandier More Clay-like Wetter Unchanged NA

Description: sandy, dry

ARTIFACTS:

Sterile Artifacts: FS Number: _____ Total Number of Bags: 1

Artifacts Density: Increased from previous level Decreased from previous level Same NA

Artifacts in this Level: Evenly distributed Concentrated in one of more areas NA

Description: _____

Describe Artifact Content:

NA Prehistoric Ceramics Lithics Shell Modified Shell Faunal Remains Metal

Modified Faunal Remains Human Remains Glass Charcoal Masonry Bead

Historic Ceramics Coin Other: _____

Description: drilled shells, snail shells, bones

PLAN VIEW:

Scale

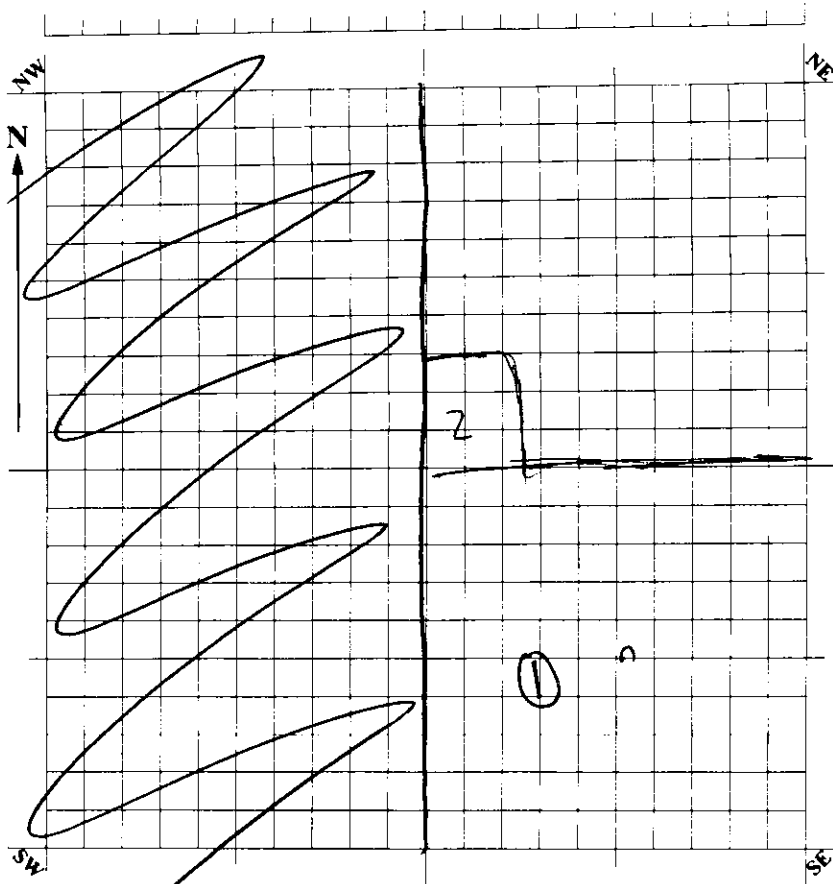

Mapped Item and Elev. (cmbd)

1. ES moon snails 98cmbd
2. donax shells, 98cmbd
3. _____
4. _____
5. _____
6. _____
7. _____
8. _____
9. _____
10. _____

FEATURES (Record on Feature Form):

- Yes No Feature Number: ES, EV Depth Below Surface: 98cmbd Size: multiple cm
- Possible Post Mold Hearth Burial Trash Pit Well Cistern Foundation
- Artifact Concentration Living Floor Charcoal Concentration Other: _____

Description: _____

SPECIAL SAMPLES:

- Yes No Special Sample Number: _____
- C14 Floatation Pollen Sediment/Soil Other _____

Description: _____

NOTES: _____

Continued on Note Form: Yes No Number of Pages: 1

Crew Chief's Review & Approval: LL

Principal Investigator's Approval: _____

FIELD NOTES

Project Name: CCAMP 6

Site Name and #: Penny Site BBR158

Excavators: AS, MS, BB, LL

Date(s): 4/11/22

Notes:

- Melissa is digging, not many other shells/artifacts but still some small whelk shells in north half of unit
- found some clam shell pieces, one of which looks modified
- north half of the unit ↗
- some snail shells in NE corner, larger, just collected in general level bag
- will need to excavate some w/a trowel
 - ↳ done around donax (E6) and near walls of E-5
- still pedestaling around E5 & E6

ARCHAEOLOGY LEVEL EXCAVATION FORM

Project Name: CCAMP 6

Site Name and #: Penny Site 8BR158

Unit Name: E Unit Size: 1x2m

Level: 12 Level Thickness: 10cm

Excavators: AS, MS, EF Date Begun: 4/13/22

Recorded by: Lauren Lehman Date Ended: 4/13/22

EXCAVATION METHODS:

Soil Screened? Yes No Screening Method: Water Dry Mesh Size: 1/16" 1/8" 1/4"

Excavation Methods: Shovel Trowel Other: _____

DEPTHS BELOW UNIT DATUM:

Initial Depth: SW 98 ^{pedestal} SE 98 NW 110 NE 109 Center 109

Final Depth: SW 98 ^{pedestal} SE 98 NW 120 NE 120 Center 121

Elevation of Unit Datum: datum A → taken out and gotten to 90 at end of unit 12 level

SOIL SEDIMENT DESCRIPTION:

Munsell Number: 10YR 7/2 Color Description: light gray

Texture: sandy / dry Inclusions: none

Soil Changes from Previous Level: 10YR 7/2 light gray (previous)

Soil Color: Lighter Darker Unchanged Mottled More than one NA

Soil Texture: Sandier More Clay-like Wetter Unchanged NA

Description: sandier

ARTIFACTS:

Sterile Artifacts: FS Number: _____ Total Number of Bags: _____

Artifacts Density: Increased from previous level Decreased from previous level Same NA

Artifacts in this Level: Evenly distributed Concentrated in one of more areas NA

Description: seed pod, one snail shell, tiny shell

Describe Artifact Content:

NA Prehistoric Ceramics Lithics Shell Modified Shell Faunal Remains Metal

Modified Faunal Remains Human Remains Glass Charcoal Masonry Bead

Historic Ceramics Coin Other: waterworn shell

Description: seed pod, all natural stuff

PLAN VIEW:

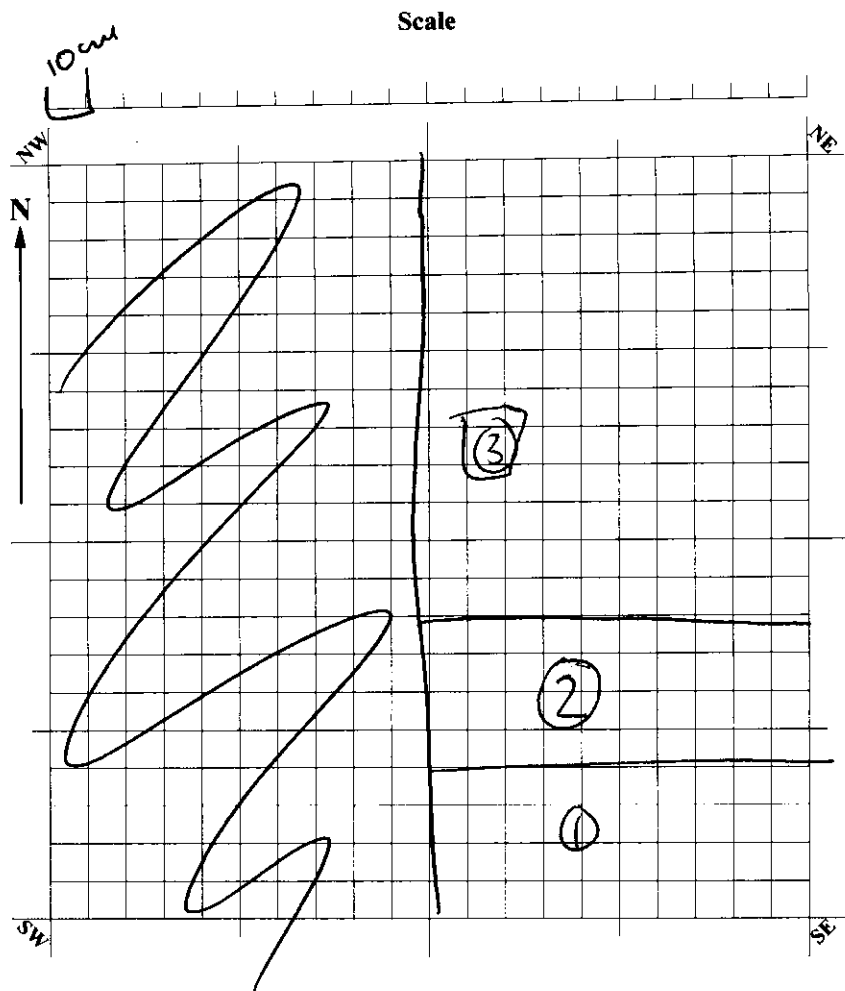

- Mapped Item and Elev. (cmbd)**
1. E-5 moon snails 98cmbd
 2. E-6 moon snails 98cmbd
 3. E-7 donax conc. 98cmbd
 4. _____
 5. _____
 6. _____
 7. _____
 8. _____
 9. _____
 10. _____

FEATURES (Record on Feature Form):

Yes No **Feature Number:** E5-7 **Depth Below Surface:** 98cmbd **Size:** varies cm

Possible Post Mold Hearth Burial Trash Pit Well Cistern Foundation

Artifact Concentration Living Floor Charcoal Concentration Other: _____

Description: Shell concentrations

SPECIAL SAMPLES:

Yes No **Special Sample Number:** _____

C14 Floatation Pollen Sediment/Soil Other _____

Description: _____

NOTES: _____

Continued on Note Form: Yes No **Number of Pages:** 1

Crew Chief's Review & Approval: LL **Principal Investigator's Approval:** _____

TU E

FIELD NOTES

lvl 12

Project Name: CCAMP 6 Site Name and #: Penny Site

Excavators: AS, EF, MS, LL Date(s): 4/13/22

Notes:

- allie digging after cleanup of features
- moon snail shell, seed pod, some tiny shell fragments
- somewhat thinking that
- NE 115 NW 115 (mid measures from allie)
- water worn shell
- unit finished at level 12, will take out features then map the walls
- mapping points of features now