



## LJMU Research Online

**COVID-19 Host Genetics Initiative, and Collins, CA**

**Mapping the human genetic architecture of COVID-19**

<http://researchonline.ljmu.ac.uk/id/eprint/17105/>

### Article

**Citation** (please note it is advisable to refer to the publisher's version if you intend to cite from this work)

**COVID-19 Host Genetics Initiative, and Collins, CA (2021) Mapping the human genetic architecture of COVID-19. Nature, 600 (7889). 472-+. ISSN 0028-0836**

LJMU has developed **LJMU Research Online** for users to access the research output of the University more effectively. Copyright © and Moral Rights for the papers on this site are retained by the individual authors and/or other copyright owners. Users may download and/or print one copy of any article(s) in LJMU Research Online to facilitate their private study or for non-commercial research. You may not engage in further distribution of the material or use it for any profit-making activities or any commercial gain.

The version presented here may differ from the published version or from the version of the record. Please see the repository URL above for details on accessing the published version and note that access may require a subscription.

For more information please contact [researchonline@ljmu.ac.uk](mailto:researchonline@ljmu.ac.uk)

<http://researchonline.ljmu.ac.uk/>

# Mapping the human genetic architecture of COVID-19

<https://doi.org/10.1038/s41586-021-03767-x>

COVID-19 Host Genetics Initiative\*

Received: 2 March 2021

Accepted: 23 June 2021

Published online: 8 July 2021

Open access

 Check for updates

The genetic make-up of an individual contributes to the susceptibility and response to viral infection. Although environmental, clinical and social factors have a role in the chance of exposure to SARS-CoV-2 and the severity of COVID-19<sup>1,2</sup>, host genetics may also be important. Identifying host-specific genetic factors may reveal biological mechanisms of therapeutic relevance and clarify causal relationships of modifiable environmental risk factors for SARS-CoV-2 infection and outcomes. We formed a global network of researchers to investigate the role of human genetics in SARS-CoV-2 infection and COVID-19 severity. Here we describe the results of three genome-wide association meta-analyses that consist of up to 49,562 patients with COVID-19 from 46 studies across 19 countries. We report 13 genome-wide significant loci that are associated with SARS-CoV-2 infection or severe manifestations of COVID-19. Several of these loci correspond to previously documented associations to lung or autoimmune and inflammatory diseases<sup>3–7</sup>. They also represent potentially actionable mechanisms in response to infection. Mendelian randomization analyses support a causal role for smoking and body-mass index for severe COVID-19 although not for type II diabetes. The identification of novel host genetic factors associated with COVID-19 was made possible by the community of human genetics researchers coming together to prioritize the sharing of data, results, resources and analytical frameworks. This working model of international collaboration underscores what is possible for future genetic discoveries in emerging pandemics, or indeed for any complex human disease.

The COVID-19 pandemic, caused by infection with SARS-CoV-2, has resulted in an enormous health and economic burden worldwide. One of the most remarkable features of SARS-CoV-2 infection is the variation in consequences, which range from asymptomatic to life-threatening, viral pneumonia and acute respiratory distress syndrome<sup>8</sup>. Although established host factors correlate with disease severity (for example, increasing age, being a man and higher body-mass index<sup>1</sup>), these risk factors alone do not explain all of the variability in disease severity observed across individuals.

Genetic factors contributing to COVID-19 susceptibility and severity may provide new biological insights into disease pathogenesis and identify mechanistic targets for therapeutic development or drug repurposing, as treating the disease remains a highly important goal despite the recent development of vaccines. Further supporting this line of inquiry, rare loss-of-function variants in genes involved in the type I interferon response may be involved in severe forms of COVID-19<sup>9–11</sup>. At the same time, several genome-wide association studies that investigate the contribution of common genetic variation<sup>12–15</sup> to COVID-19 have provided robust support for the involvement of several genomic loci associated with COVID-19 severity and susceptibility, with the strongest and most robust finding for severity being at the 3p21.31 locus<sup>12–16</sup>. However, much remains unknown about the genetic basis of susceptibility to SARS-CoV-2 and severity of COVID-19.

The COVID-19 Host Genetics Initiative (COVID-19 HGI) (<https://www.covid19hg.org/>)<sup>17</sup> is an international, open-science collaboration to share scientific methods and resources with research groups across the world with the goal to robustly map the host genetic determinants of SARS-CoV-2 infection and the severity of the resulting COVID-19 disease. Here, we report the latest results of meta-analyses of 46 studies from 19 countries (Fig. 1) for COVID-19 host genetic effects.

## Meta-analyses of COVID-19

Overall, the COVID-19 HGI combined genetic data from 49,562 cases and 2 million controls across 46 distinct studies (Fig. 1). The data included studies from populations of different genetic ancestries, including European, admixed American, African, Middle Eastern, South Asian and East Asian individuals (Supplementary Table 1). An overview of the study design is provided in Extended Data Fig. 1. We performed case-control meta-analyses in three main categories of COVID-19 disease according to predefined and partially overlapping phenotypic criteria. These included (1) critically ill cases of COVID-19 defined as those individuals who required respiratory support in hospital or who died due to the disease; (2) cases of moderate or severe COVID-19 defined as those participants who were hospitalized due to symptoms associated with the infection; and (3) all cases with reported SARS-CoV-2 infection

\*Lists of authors and their affiliations appear in the online version of the paper.

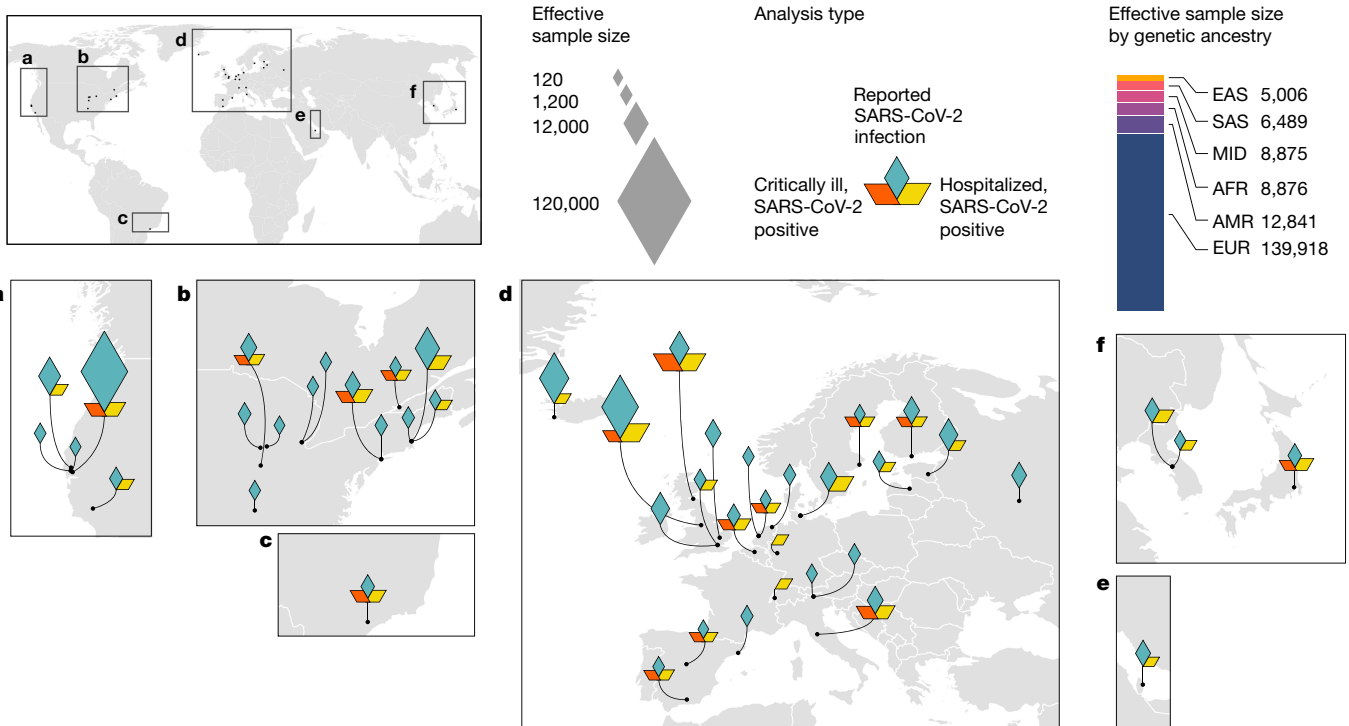

**Fig. 1 | Geographical overview of the contributing studies to the COVID-19 HGI and composition by major ancestry groups.** Populations are defined as African (AFR), admixed American (AMR), East Asian (EAS), European (EUR), Middle Eastern (MID) and South Asian (SAS).

regardless of symptoms (Methods). Controls for all three analyses were selected as genetically ancestry-matched samples without known SARS-CoV-2 infection, if that information was available (Methods). The average age of the participants with COVID-19 across studies was 55 years (Supplementary Table 1). We report quantile–quantile plots in Supplementary Fig. 1 and ancestry principal component plots for contributing studies in Extended Data Fig. 2.

Across our three analyses, we reported a total of 13 independent genome-wide significant loci associated with COVID-19 (the threshold of  $P < 1.67 \times 10^{-8}$  is adjusted for multiple trait testing) (Supplementary Table 2), most of which were shared between two or more COVID-19 phenotypes. Two of these loci are in very close proximity within the 3p21.31 region, which was previously reported as a single locus associated with COVID-19 severity<sup>12–16</sup> (Extended Data Fig. 3). Overall, we find six genome-wide significant associations for critical illness due to COVID-19, using data from 6,179 cases and 1,483,780 controls from 16 studies (Extended Data Fig. 4). Nine genome-wide significant loci were detected for moderate to severe hospitalized COVID-19 (including five of the six critical illness loci) from an analysis of 13,641 cases of COVID-19 and 2,070,709 controls across 29 studies (Fig. 2a, top). Finally, seven loci reached genome-wide significance in the analysis using data for all available 49,562 reported cases of SARS-CoV-2 infection and 1,770,206 controls, using data from a total of 44 studies (Fig. 2a, bottom). The proportion of cases with non-European genetic ancestry for each of the three analyses was 23%, 29% and 22%. We report the results for the lead variants at the 13 loci in different ancestry-group meta-analyses in Supplementary Table 3. We note that two loci, tagged by lead variants rs1886814 and rs72711165, had higher allele frequencies in southeast Asian (rs1886814; 15%) and East Asian genetic ancestry (rs72711165; 8%) whereas the minor allele frequencies in European populations were less than 3%. This highlights the value of including data from diverse populations for genetic discovery. We discuss the replication of previous findings and the new discoveries from these three analyses in the Supplementary Note.

### Variant effects on severity and susceptibility

We found no genome-wide significant sex-specific effects at the 13 loci. However, we did identify significant heterogeneous effects ( $P < 0.004$ ) across studies for 3 out of the 13 loci (Methods), which probably reflects the differential ascertainment of cases (Supplementary Table 2). There was a small number of overlapping samples ( $n = 8,380$  European ancestry;  $n = 745$  East Asian ancestry) between controls from the genOMICC and the UK Biobank studies, but leave-one-out sensitivity analyses did not reveal any bias in the corresponding effect sizes or  $P$  values (Extended Data Fig. 5 and Supplementary Information).

We next wanted to better understand whether the 13 significant loci were acting through mechanisms that increased the susceptibility to infection or that affected the progression of symptoms towards more severe disease. For all 13 loci, we compared the lead variant (strongest association  $P$  value) odds ratios (ORs) for the risk-increasing allele across our different COVID-19 phenotype definitions.

Focusing on the two better powered analyses: all cases with a reported SARS-CoV-2 infection and all cases hospitalized due to COVID-19, we find that four of the loci have similar odds ratios between these two analyses (Methods and Supplementary Table 2). Such consistency suggests a stronger link to susceptibility to SARS-CoV-2 infection rather than to the development of severe COVID-19. The strongest susceptibility signal was the previously reported *ABO* locus (rs912805253)<sup>12,13,15,16</sup>. Notably, and in agreement with a previously reported study<sup>15</sup>, we also report a locus within the 3p21.31 region that was more strongly associated with susceptibility to SARS-CoV-2 than progression to more severe COVID-19 phenotypes. rs2271616 showed a stronger association with a reported SARS-CoV-2 infection ( $P = 1.79 \times 10^{-34}$ ; OR (95% confidence interval (CI)) = 1.15 (1.13–1.18)) than hospitalization ( $P = 1.05 \times 10^{-5}$ ; OR (95% CI) = 1.12 (1.06–1.19)). For this locus—which contains additional independent signals—the linkage-disequilibrium (LD) pattern is discordant with the  $P$ -value expectation (Extended Data Fig. 6 and Supplementary Note), pointing to a key missing causal variant or to a potentially undiscovered multi-allelic or structural variant in this locus.

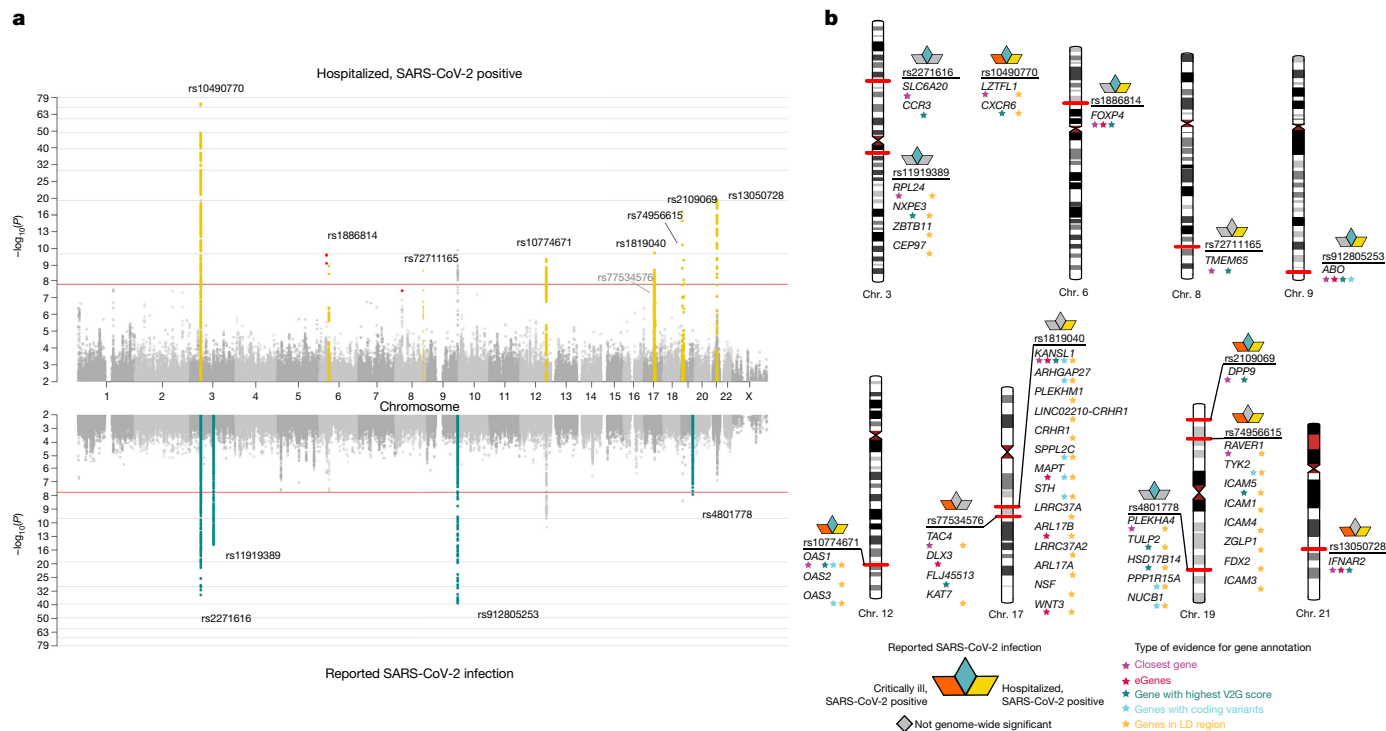

**Fig. 2 | Genome-wide association results for COVID-19.** **a**, Top, results of a genome-wide association study of hospitalized cases of COVID-19 ( $n = 13,641$  cases and  $n = 2,070,709$  controls). Bottom, the results of reported SARS-CoV-2 infections ( $n = 49,562$  cases and  $n = 1,770,206$  controls). Loci highlighted in yellow (top) represent regions associated with the severity of the COVID-19 manifestation—that is, increased odds of more severe COVID-19 phenotypes. Loci highlighted in green (bottom) are regions associated with susceptibility to a SARS-CoV-2 infection—that is, the effect is the same across mild and severe

By contrast, 9 out of the 13 loci were associated with increased risk of severe symptoms with significantly larger odds ratios for hospitalized COVID-19 compared with the mildest phenotype of reported SARS-CoV-2 infection (eight loci were below the threshold of  $P < 0.004$  (test for effect size difference) and, in addition, the lead variant rs10774671 had a clear increase in odds ratios despite not passing this threshold) (Supplementary Table 2). We further compared the odds ratios for these nine loci for critical illness due to COVID-19 versus hospitalized due to COVID-19, and found that these loci exhibited a general increase in effect risk for critical illness (Methods, Extended Data Fig. 7a and Supplementary Table 4), but the lower power for association analysis of critically ill COVID-19 means that these results should be considered as suggestive. Overall, these results indicated that these nine loci were more likely to be associated with progression of the disease and worse outcome from SARS-CoV-2 infection compared to being associated with susceptibility to SARS-CoV-2 infection.

For some of these analyses, the controls were simply existing population controls without knowledge of SARS-CoV-2 infection or COVID-19 status, which may bias effect size estimates as some of these individuals may have either become infected with SARS-CoV-2 or developed COVID-19. We perform several sensitivity analyses (Extended Data Fig. 7b, Supplementary Note and Supplementary Table 4) in which we show that using population controls can be a valid and powerful strategy for host genetic discovery of infectious disease, and particularly those that are widespread and with rare severe outcomes.

### Gene prioritization and association with other traits

To better understand the potential biological mechanism of each locus, we applied several approaches to prioritize candidate causal genes and

COVID-19 phenotypes. We highlight in red genome-wide significant variants that had high heterogeneity across contributing studies and that were therefore excluded from the list of loci found. **b**, Results of gene prioritization using different evidence measures of gene annotation. Genes in the LD region, genes with coding variants and eGenes (fine-mapped *cis*-eQTL variant  $PIP > 0.1$  in GTEx Lung) are annotated if in LD with a COVID-19 lead variant ( $r^2 > 0.6$ ). V2G, highest gene prioritized by the V2G score of Open Target Genetics.

explore additional associations with other diseases and traits. Of the 13 genome-wide significant loci, we found that nine loci implicated biologically plausible genes (Supplementary Tables 2, 5). Protein-altering variants in LD with lead variants implicated genes at six loci, including *TYK2* (chromosome and cytogenetic band (chr.) 19p13.2) and *PPP1R15A* (chr. 19q13.33). The COVID-19 lead variant rs74956615T>A in *TYK2*, which confers risk for critical illness (OR (95% CI) = 1.43 (1.29–1.59),  $P = 9.71 \times 10^{-12}$ ) and hospitalization due to COVID-19 (OR (95% CI) = 1.27 (1.18–1.36),  $P = 5.05 \times 10^{-10}$ ) is correlated with the missense variant rs34536443:G>C (p.Pro1104Ala;  $r^2 = 0.82$ ). This is consistent with the primary immunodeficiency described with complete *TYK2* loss of function<sup>3</sup> as this variant is known to reduce function<sup>18,19</sup>. By contrast, this missense variant was previously reported to be protective against autoimmune diseases (Extended Data Fig. 8 and Supplementary Table 6), including rheumatoid arthritis (OR = 0.74,  $P = 3.0 \times 10^{-8}$ ; UK Biobank SAIGE) and hypothyroidism (OR = 0.84,  $P = 1.8 \times 10^{-10}$ ; UK Biobank). At the 19q13.33 locus, the lead variant rs4801778, which was significantly associated with a reported SARS-CoV-2 infection (OR (95% CI) = 0.95 (0.93–0.96),  $P = 2.1 \times 10^{-8}$ ), is in LD ( $r^2 = 0.93$ ) with a missense variant rs11541192:G>A (p.Gly312Ser) in *PPP1R15A*.

A lung-specific *cis*-expression quantitative trait loci (*cis*-eQTLs) from GTEx v.8<sup>20</sup> ( $n = 515$ ) and the Lung eQTL Consortium<sup>21</sup> ( $n = 1,103$ ) provided further support for a subset of loci (Supplementary Table 7), including *FOXP4* (chr. 6p21.1) and *ABO* (chr. 9q34.2), *OAS1/OAS3/OAS2* (chr. 12q24.13) and *IFNAR2/IL10RB* (21q22.11), where the COVID-19-associated variants modify gene expression in lung. Furthermore, our phenome-wide association study (PheWAS) analysis (Supplementary Table 6) implicated three additional loci related to lung function, with modest lung eQTL evidence—that is, the lead variant was not fine-mapped but significantly associated. An intronic variant

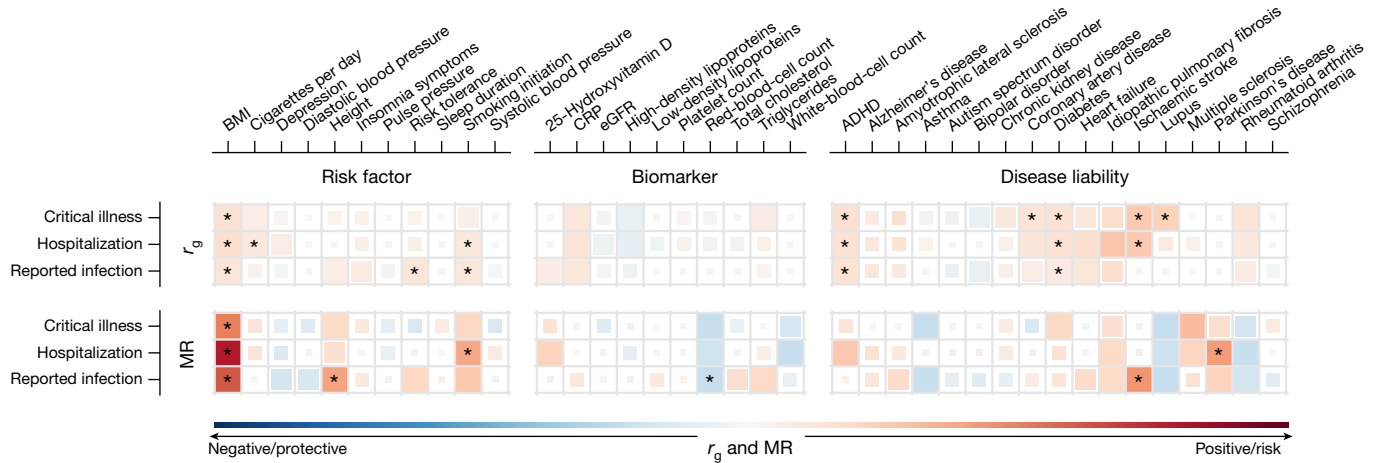

**Fig. 3 | Genetic correlations and Mendelian randomization causal estimates between 38 traits and COVID-19 critical illness, hospitalization and reported SARS-CoV-2 infection.** Larger squares correspond to  $P$  values with higher significance, with genetic correlations ( $r_g$ ) or Mendelian randomization (MR) causal estimates significantly different from zero. The size of each coloured square indicates the magnitude of the  $P$  value, with  $P < 0.05$  shown as a full-sized square,  $P = 0.05-0.1$  as a large square,  $P = 0.1-0.5$

as a medium square and  $P > 0.5$  as a small square. Genetic correlations or causal estimates that are significantly different from zero at an FDR of 5% are marked with an asterisk. Two-sided  $P$  values were calculated using LDSC for genetic correlations and inverse-variance-weighted analysis for Mendelian randomization. ADHD, attention-deficit hyperactivity disorder; BMI, body mass index; CRP, C-reactive protein; eGFR, estimated glomerular filtration rate.

rs2109069:G>A in *DPP9* (chr. 19p13.3), which is positively associated with critical illness, was previously reported to be risk-increasing for interstitial lung disease (tag lead variant rs12610495:A>G (p.Leu8Pro); OR = 1.29,  $P = 2.0 \times 10^{-12}$ )<sup>5</sup>. The COVID-19 lead variant rs1886814:A>C in the *FOXP4* locus is correlated ( $r^2 = 0.64$ ) with a lead variant of lung adenocarcinoma (tag variant is rs7741164; OR = 1.2,  $P = 6.0 \times 10^{-13}$ )<sup>6,22</sup> and similarly with a lead variant reported for subclinical interstitial lung disease<sup>23</sup>. In severe COVID-19, lung cancer and interstitial lung disease, the minor, expression-increasing allele is associated with increased risk. We also found that intronic variants (chr. 1q22) and rs1819040:T>A in *KANSL1* (chr. 17q21.31), associated with protection against hospitalization due to COVID-19, were previously reported for reduced lung function (for example, tag lead variant rs141942982:G>T; OR (95% CI) = 0.96 (0.95–0.97),  $P = 1.00 \times 10^{-20}$ )<sup>7</sup>. Notably, the 17q21.31 locus is a well-known locus for structural variants containing a megabase inversion polymorphism (H1 and inverted H2 forms) and complex copy-number variations, in which the inverted H2 forms were shown to be positively selected in European individuals<sup>24,25</sup>.

Lastly, there are two loci in the 3p21.31 region with varying genes prioritized by different methods for different independent signals. For the severity lead variant rs10490770:T>C, we prioritized *CXCR6* with the Variant2Gene (V2G) algorithm<sup>26</sup>, although *LZTFL1* is the closest gene. The *CXCR6* has a role in chemokine signalling<sup>27</sup> and *LZTFL1* has been implicated in lung cancer<sup>28</sup>. rs2271616:G>T, which is associated with susceptibility, tags a complex region including several independent signals (Supplementary Note) that are all located within the gene body of *SLC6A20*, which encodes a protein that is known to functionally interact with the SARS-CoV-2 receptor ACE2<sup>29</sup>. However, none of the lead variants in the 3p21.31 region has been previously associated with other traits or diseases in our PheWAS analysis. Although these results provide supporting in silico evidence for candidate causal gene prioritization, further functional characterization is needed. Detailed locus descriptions and LocusZoom plots are provided in Supplementary Fig. 2.

### Polygenic architecture of COVID-19

To further investigate the genetic architecture of COVID-19, we used results from meta-analyses including samples from European ancestries

(sample sizes are described in the Methods and Supplementary Table 1) to estimate the heritability explained by common single-nucleotide polymorphisms—that is, the proportion of variation in the two phenotypes that was attributable to common genetic variants—and to determine whether heritability of COVID-19 phenotypes was enriched in genes that were specifically expressed in certain tissues<sup>30</sup> from the GTEx dataset<sup>31</sup>. We detected low, but significant, heritability across all three analyses (<1% on observed scale, all  $P$  values were  $P < 0.0001$ ) (Supplementary Table 8). The values are low compared to previously published studies<sup>14</sup>, but may be explained by differences in the reported estimate scale (observed versus liability), the specific method used, disease-prevalence estimates, phenotypic differences between patient cohorts or ascertainment of controls. Despite the low reported values, we found that heritability of a reported SARS-CoV-2 infection was significantly enriched in genes that were specifically expressed in the lung ( $P = 5.0 \times 10^{-4}$ ) (Supplementary Table 9). These findings, together with the genome-wide significant loci identified in the meta-analyses, suggest that there is a significant polygenic architecture that can be better leveraged with future, larger, sample sizes.

### Genetic correlation and Mendelian randomization

Genetic correlations ( $r_g$ ) between the three COVID-19 phenotypes was high, although lower correlations were observed between hospitalized COVID-19 and reported SARS-CoV-2 infection (critical illness versus hospitalized:  $r_g$  (95% CI) = 1.37 (1.08–1.65),  $P = 2.9 \times 10^{-21}$ ; critical illness versus reported SARS-CoV-2 infection,  $r_g$  (95% CI) = 0.96 (0.71–1.20),  $P = 1.1 \times 10^{-14}$ ; hospitalized versus reported SARS-CoV-2 infection:  $r_g$  (95% CI) = 0.85 (0.68–1.02),  $P = 1.1 \times 10^{-22}$ ). To better understand which traits are genetically correlated and/or potentially causally associated with COVID-19 hospitalization, critical illness and reported SARS-CoV-2 infection, we chose a set of 38 disease, health and neuropsychiatric phenotypes as potential COVID-19 risk factors based on their clinical correlation with disease susceptibility, severity or mortality (Supplementary Table 10).

We found evidence (false-discovery rate (FDR) < 0.05) of significant genetic correlations between nine traits and hospitalized COVID-19 and reported SARS-CoV-2 infection (Fig. 3, Extended Data Fig. 9 and Supplementary Table 11). Notably, genetic liability to ischaemic

stroke was only significantly positively correlated with critical illness or hospitalization due to COVID-19, but not with a higher likelihood of reported SARS-CoV-2 infection (infection  $r_g = 0.019$  versus hospitalization  $r_g = 0.41$ ,  $z = 2.7$ ,  $P = 0.006$ ; infection  $r_g = 0.019$  versus critical illness  $r_g = 0.40$ ,  $z = 2.49$ ,  $P = 0.013$ ).

We next used two-sample Mendelian randomization to infer potentially causal relationships between these traits. After correcting for multiple testing ( $FDR < 0.05$ ), eight exposure–COVID-19 trait pairs showed suggestive evidence of a causal association (Fig. 3, Extended Data Fig. 10, Supplementary Table 12 and Supplementary Fig. 3). Five of these associations were robust to potential violations of the underlying assumptions of Mendelian randomization. Corroborating our genetic correlation results and evidence from epidemiological studies, genetically predicted higher body-mass index (OR (95% CI) = 1.4 (1.3–1.6),  $P = 8.5 \times 10^{-11}$ ) and smoking (OR (95% CI) = 1.9 (1.3–2.8),  $P = 0.0012$ ) were associated with increased risk of COVID-19 hospitalization, with body-mass index also being associated with increased risk of SARS-CoV-2 infection (OR (95% CI) = 1.1 (1.1–1.2),  $P = 4.8 \times 10^{-7}$ ). Genetically predicted increased height (OR (95% CI) = 1.1 (1–1.1),  $P = 8.9 \times 10^{-4}$ ) was associated with an increased risk of reported SARS-CoV-2 infection, whereas a genetically predicted higher red-blood-cell count (OR (95% CI) = 0.93 (0.89–0.96),  $P = 5.7 \times 10^{-5}$ ) was associated with a reduced risk of reported SARS-CoV-2 infection. Despite evidence of a genetic correlation between type II diabetes and COVID-19 outcomes, there was no evidence of a causal association in the Mendelian randomization analyses, which suggests that the observed genetic correlations are due to pleiotropic effects between body-mass index and type 2 diabetes. Further sensitivity analyses relating to sample overlap are discussed in the Supplementary Information.

## Discussion

The COVID-19 HGI has brought together investigators from across the world to advance genetic discovery for SARS-CoV-2 infection and severe COVID-19 disease. We report 13 genome-wide significant loci associated with some aspect of SARS-CoV-2 infection or COVID-19. Many of these loci overlap with previously reported associations with lung-related phenotypes or autoimmune or inflammatory diseases, but some loci have no obvious candidate gene.

Four out of the thirteen genome-wide significant loci showed similar effects in the reported SARS-CoV-2 infection analysis (a proxy for disease susceptibility) and all-hospitalized COVID-19 (a proxy for disease severity). Of these, one locus was in close proximity to, yet independent of, the major genetic signal for COVID-19 severity at the 3p21.31 locus. Notably, this locus was associated with COVID-19 susceptibility rather than severity. The locus overlaps *SLC6A20*, which encodes an amino acid transporter that interacts with ACE2. Nonetheless, we caution that more data are needed to resolve the nature of the relationship between genetic variation and COVID-19 at this locus, particularly as the physical proximity, LD structure and patterns of association suggest that untagged genetic variation could drive the association signal in the region. Our findings support the notion that some genetic variants, most notably at the *ABO* and *PPP1R15A* loci, in addition to *SLC6A20*, can indeed affect susceptibility to infection rather than progression to severe COVID-19 once infected.

Several of the loci reported here—as noted in previous publications<sup>12,14</sup>—intersect with well-known genetic variants that have established genetic associations. Examples of these include variants at *DPP9* and *FOXP4*, which show previous evidence of increasing risk for interstitial lung disease<sup>5</sup>, and missense variants within *TYK2* that show a protective effect on several autoimmune-related diseases<sup>32–35</sup>. Together with the heritability enrichment observed in genes expressed in lung tissues, these results highlight the involvement of lung-related biological pathways in the development of severe COVID-19. Several other loci show no previously documented genome-wide significant

associations, despite the high significance and attractive candidate genes for COVID-19 (for example, *CXCR6*, *LZTFL1*, *IFNAR2* and *OAS1/OAS2/OAS3* loci). The previously reported associations for the strongest association for COVID-19 severity at the 3p21.31 locus and monocytes count are likely to be due to proximity and not a true co-localization.

Increasing the global representation in genetic studies enhances the ability to detect novel associations. Two of the loci that affect disease severity were only discovered by including the four studies of individuals with East Asian ancestry. One of these loci—close to *FOXP4*—is common particularly in East Asian participants (32%) as well as admixed American participants in the Americas (20%) and Middle Eastern participants (7%), but has a low frequency in most European ancestries (2–3%) in our data. Although we cannot be certain of the mechanism of action, the *FOXP4* association is an attractive biological target, as it is expressed in the proximal and distal airway epithelium<sup>36</sup> and has been shown to have a role in controlling epithelial cell fate during lung development<sup>37</sup>. The COVID-19 HGI continues to pursue expansion of the datasets included in the analyses of the consortium to populations from underrepresented populations in upcoming data releases. We plan to release ancestry-specific results in full once the sample sizes allow for a well-powered meta-analysis.

Care should be taken when interpreting the results from a meta-analysis because of challenges with case and control ascertainment and collider bias (see Supplementary Note for a more detailed discussion on study limitations). Drawing a comprehensive and reproducible map of the host genetics factors associated with COVID-19 severity and SARS-CoV-2 requires a sustained international effort to include diverse ancestries and study designs. To accelerate downstream research and therapeutic discovery, the COVID-19 HGI regularly publishes meta-analysis results from periodic data freezes on the website <https://www.covid19hg.org/> and provides an interactive explorer through which researchers can browse the results and the genomic loci in more detail. Future work will be required to better understand the biological and clinical value of these findings. Continued efforts to collect more samples and detailed phenotypic data should be endorsed globally, allowing for more thorough investigation of variable, heritable symptoms, particularly in light of the newly emerging strains of SARS-CoV-2, which may provoke different host responses that lead to disease.

## Online content

Any methods, additional references, Nature Research reporting summaries, source data, extended data, supplementary information, acknowledgements, peer review information; details of author contributions and competing interests; and statements of data and code availability are available at <https://doi.org/10.1038/s41586-021-03767-x>.

1. Docherty, A. B. et al. Features of 20133 UK patients in hospital with COVID-19 using the ISARIC WHO Clinical Characterisation Protocol: prospective observational cohort study. *Br. Med. J.* **369**, m1985 (2020).
2. Zhou, F. et al. Clinical course and risk factors for mortality of adult inpatients with COVID-19 in Wuhan, China: a retrospective cohort study. *Lancet* **395**, 1054–1062 (2020).
3. Dendrou, C. A. et al. Resolving TYK2 locus genotype-to-phenotype differences in autoimmunity. *Sci. Transl. Med.* **8**, 363ra149 (2016).
4. Astle, W. J. et al. The allelic landscape of human blood cell trait variation and links to common complex disease. *Cell* **167**, 1415–1429.e19 (2016).
5. Fingerlin, T. E. et al. Genome-wide association study identifies multiple susceptibility loci for pulmonary fibrosis. *Nat. Genet.* **45**, 613–620 (2013).
6. Wang, Z. et al. Meta-analysis of genome-wide association studies identifies multiple lung cancer susceptibility loci in never-smoking Asian women. *Hum. Mol. Genet.* **25**, 620–629 (2016).
7. Shrine, N. et al. New genetic signals for lung function highlight pathways and chronic obstructive pulmonary disease associations across multiple ancestries. *Nat. Genet.* **51**, 481–493 (2019).
8. Buitrago-Garcia, D. et al. Occurrence and transmission potential of asymptomatic and presymptomatic SARS-CoV-2 infections: a living systematic review and meta-analysis. *PLoS Med.* **17**, e1003346 (2020).
9. van der Made, C. I. et al. Presence of genetic variants among young men with severe COVID-19. *J. Am. Med. Assoc.* **324**, 663–673 (2020).

10. Zhang, Q. et al. Inborn errors of type I IFN immunity in patients with life-threatening COVID-19. *Science* **370**, eabd4570 (2020).
11. Povysil, G. et al. Rare loss-of-function variants in type I IFN immunity genes are not associated with severe COVID-19. *J. Clin. Invest.* 147834 (2021).
12. Severe COVID-19 GWAS Group. Genomewide association study of severe covid-19 with respiratory failure. *N. Engl. J. Med.* **383**, 1522–1534 (2020).
13. Shelton, J. F. et al. Trans-ancestry analysis reveals genetic and nongenetic associations with COVID-19 susceptibility and severity. *Nat. Genet.* **53**, 801–808 (2021).
14. Pairo-Castineira, E. et al. Genetic mechanisms of critical illness in COVID-19. *Nature* **591**, 92–98 (2021).
15. Roberts, G. H. L. et al. AncestryDNA COVID-19 host genetic study identifies three novel loci. Preprint at <https://doi.org/10.1101/2020.10.06.20205864> (2020).
16. Kosmicki, J. A. et al. A catalog of associations between rare coding variants and COVID-19 outcomes. Preprint at <https://doi.org/10.1101/2020.10.28.20221804> (2021).
17. COVID-19 Host Genetics Initiative. The COVID-19 Host Genetics Initiative, a global initiative to elucidate the role of host genetic factors in susceptibility and severity of the SARS-CoV-2 virus pandemic. *Eur. J. Hum. Genet.* **28**, 715–718 (2020).
18. Couturier, N. et al. Tyrosine kinase 2 variant influences T lymphocyte polarization and multiple sclerosis susceptibility. *Brain* **134**, 693–703 (2011).
19. Li, Z. et al. Two rare disease-associated Tyk2 variants are catalytically impaired but signaling competent. *J. Immunol.* **190**, 2335–2344 (2013).
20. GTEx Consortium. The GTEx Consortium atlas of genetic regulatory effects across human tissues. *Science* **369**, 1318–1330 (2020).
21. Hao, K. et al. Lung eQTLs to help reveal the molecular underpinnings of asthma. *PLoS Genet.* **8**, e1003029 (2012).
22. Dai, J. et al. Identification of risk loci and a polygenic risk score for lung cancer: a large-scale prospective cohort study in Chinese populations. *Lancet Respir. Med.* **7**, 881–891 (2019).
23. Manichaikul, A. et al. Genome-wide association study of subclinical interstitial lung disease in MESA. *Respir. Res.* **18**, 97 (2017).
24. Stefansson, H. et al. A common inversion under selection in Europeans. *Nat. Genet.* **37**, 129–137 (2005).
25. Boettger, L. M., Handsaker, R. E., Zody, M. C. & McCarroll, S. A. Structural haplotypes and recent evolution of the human 17q21.31 region. *Nat. Genet.* **44**, 881–885 (2012).
26. Ghousaini, M. et al. Open Targets Genetics: systematic identification of trait-associated genes using large-scale genetics and functional genomics. *Nucleic Acids Res.* **49**, D1311–D1320 (2021).
27. Xiao, G. et al. CXCL16/CXCR6 chemokine signaling mediates breast cancer progression by pERK1/2-dependent mechanisms. *Oncotarget* **6**, 14165–14178 (2015).
28. Wei, Q. et al. LZTFL1 suppresses lung tumorigenesis by maintaining differentiation of lung epithelial cells. *Oncogene* **35**, 2655–2663 (2016).
29. Vuille-dit-Bille, R. N. et al. Human intestine luminal ACE2 and amino acid transporter expression increased by ACE-inhibitors. *Amino Acids* **47**, 693–705 (2015).
30. Finucane, H. K. et al. Heritability enrichment of specifically expressed genes identifies disease-relevant tissues and cell types. *Nat. Genet.* **50**, 621–629 (2018).
31. GTEx Consortium. The Genotype-Tissue Expression (GTEx) pilot analysis: multitissue gene regulation in humans. *Science* **348**, 648–660 (2015).
32. Eyre, S. et al. High-density genetic mapping identifies new susceptibility loci for rheumatoid arthritis. *Nat. Genet.* **44**, 1336–1340 (2012).
33. Tsoi, L. C. et al. Large scale meta-analysis characterizes genetic architecture for common psoriasis associated variants. *Nat. Commun.* **8**, 15382 (2017).
34. Langefeld, C. D. et al. Transancestral mapping and genetic load in systemic lupus erythematosus. *Nat. Commun.* **8**, 16021 (2017).
35. Kichaev, G. et al. Leveraging polygenic functional enrichment to improve GWAS power. *Am. J. Hum. Genet.* **104**, 65–75 (2019).
36. Lu, M. M., Li, S., Yang, H. & Morrissey, E. E. *Foxp4*: a novel member of the Foxp subfamily of winged-helix genes co-expressed with *Foxp1* and *Foxp2* in pulmonary and gut tissues. *Gene Expr. Patterns* **2**, 223–228 (2002).
37. Li, S. et al. Foxp1/4 control epithelial cell fate during lung development and regeneration through regulation of anterior gradient 2. *Development* **139**, 2500–2509 (2012).

**Publisher's note** Springer Nature remains neutral with regard to jurisdictional claims in published maps and institutional affiliations.



**Open Access** This article is licensed under a Creative Commons Attribution 4.0 International License, which permits use, sharing, adaptation, distribution and reproduction in any medium or format, as long as you give appropriate credit to the original author(s) and the source, provide a link to the Creative Commons license, and indicate if changes were made. The images or other third party material in this article are included in the article's Creative Commons license, unless indicated otherwise in a credit line to the material. If material is not included in the article's Creative Commons license and your intended use is not permitted by statutory regulation or exceeds the permitted use, you will need to obtain permission directly from the copyright holder. To view a copy of this license, visit <http://creativecommons.org/licenses/by/4.0/>.

© The Author(s) 2021

# Article

## COVID-19 Host Genetics Initiative

### Leadership

Mari E. K. Niemi<sup>1,280</sup>, Juha Karjalainen<sup>1,280</sup>, Rachel G. Liao<sup>2</sup>, Benjamin M. Neale<sup>4,1280</sup> , Mark Daly<sup>1,2,3,1280</sup>  & Andrea Ganna<sup>1,2,3,1280</sup>

### Writing group

#### Writing group leaders

Mari E. K. Niemi<sup>1,280</sup>, Gita A. Pathak<sup>6</sup>, Shea J. Andrews<sup>7</sup> & Masahiro Kanai<sup>2</sup>

#### Writing group members

Kumar Veerapen<sup>2</sup>, Israel Fernandez-Cadenas<sup>8</sup>, Eva C. Schulte<sup>9,10,11</sup>, Pasquale Striano<sup>12,13</sup>, Minttu Marttila<sup>75</sup>, Camelia Minica<sup>2</sup>, Eirini Marouli<sup>14</sup>, Mohd Anisul Karim<sup>15,38</sup>, Frank R. Wendt<sup>4</sup>, Jeanne Savage<sup>16</sup>, Laura Sloofman<sup>7</sup>, Guillaume Butler-Laporte<sup>17,53</sup>, Han-Na Kim<sup>18</sup>, Stavroula Kanoni<sup>14</sup>, Yukinori Okada<sup>19</sup>, Jinyoung Byun<sup>20</sup>, Younghun Han<sup>20</sup>, Mohammed Jashim Uddin<sup>21</sup>, George Davey Smith<sup>22</sup>, Cristen J. Willer<sup>23,24,25</sup> & Joseph D. Buxbaum<sup>26</sup>

### Analysis group

#### Manuscript analyses team leader

Juha Karjalainen<sup>1,280</sup>

#### Manuscript analyses team member: meta-analysis

Juha Mehtonen<sup>1</sup>

#### Manuscript analyses team member: heritability, methods and supplements

Mari E. K. Niemi<sup>1,280</sup>

#### Manuscript analyses team member: PHEWAS

Gita A. Pathak<sup>6</sup>

#### Manuscript analyses team member: Mendelian randomization

Shea J. Andrews<sup>7</sup>

#### Manuscript analyses team member: PC projection and gene prioritization

Masahiro Kanai<sup>2</sup>

#### Manuscript analyses team member: gene prioritization

Hilary Finucane<sup>5,29</sup>

#### Manuscript analyses team member: sensitivity analysis

Mattia Cordioli<sup>1</sup>

#### Manuscript analyses team members: PC projection

Alicia R. Martin<sup>3,29</sup> & Wei Zhou<sup>3,29</sup>

### In silico analysis team members

Mattia Cordioli<sup>1</sup>, Bogdan Pasaniuc<sup>32</sup>, Hanna Julienne<sup>33</sup>, Hugues Aschard<sup>33</sup>, Huwenbo Shi<sup>34</sup>, Loic Yengo<sup>35</sup>, Renato Polimanti<sup>6</sup>, Maya Ghousaini<sup>15,38</sup>, Jeremy Schwartzentruber<sup>15,38</sup>, Ian Dunham<sup>15,40</sup> & Joseph D. Buxbaum<sup>26</sup>

### Project management group

#### Project management leader

Rachel G. Liao<sup>2</sup>

### Project management support

Karolina Chwialkowska<sup>42</sup>, Margherita Francescatto<sup>43</sup>, Amy Trankiem<sup>2</sup> & Mary K. Balaconis<sup>2</sup>

### Phenotype steering group

Lea Davis<sup>44</sup>, Andrea Ganna<sup>1,2,3</sup>, Sulggi Lee<sup>45</sup>, James Priest<sup>46</sup>, Alessandra Renieri<sup>47,65</sup>, Vijay G. Sankaran<sup>49</sup>, David van Heel<sup>50</sup>, Patrick Deelen<sup>51,52</sup>, J. Brent Richards<sup>17,53,55,56</sup>, Tomoko Nakanishi<sup>17,56,57</sup>, Les Biesecker<sup>59</sup>, V. Eric Kerchberger<sup>44</sup> & J. Kenneth Baillie<sup>60,61,62</sup>

### Data dictionary

Alessandra Renieri<sup>47,65</sup>, Francesca Mari<sup>63,64,65</sup>, Anna Bernasconi<sup>66</sup>, Stefano Ceri<sup>67</sup> & Arif Canakoglu<sup>67</sup>

### Scientific communication group

#### Scientific communication leaders

Kumar Veerapen<sup>2</sup> & Brooke Wolford<sup>68</sup>

#### Scientific communication members

Amy Trankiem<sup>2</sup>, Annika Faucon<sup>69</sup>, Atanu Kumar Dutta<sup>70</sup>, Claudia Schurmann<sup>71</sup>, Emi Harry<sup>72</sup>, Ewan Birney<sup>73</sup>, Gita A. Pathak<sup>6</sup>, Huy Nguyen<sup>2</sup>, Jamal Nasir<sup>74</sup>, James Priest<sup>46</sup>, Mari Kaunisto<sup>1</sup>, Minttu Marttila<sup>75</sup>, Matthew Solomonson<sup>2</sup>, Nicole Dueker<sup>76</sup>, Nirmal Vadgama<sup>46</sup>, Shea J. Andrews<sup>7</sup>, Sophie Limou<sup>78</sup>, Rachel G. Liao<sup>2</sup> & Andrea Ganna<sup>1,2,3</sup>

### Translators

Souad Rahmouni<sup>79</sup>, Hamdi Mbarek<sup>80</sup>, Dima Darwish<sup>80</sup>, Atanu Kumar Dutta<sup>70</sup>, Md Mesbah Uddin<sup>82,83</sup>, Israel Fernandez-Cadenas<sup>8</sup>, Raquel Albertos<sup>84</sup>, Jordi Pérez-Tur<sup>85,86,87</sup>, Ruolin Li<sup>88</sup>, Lasse Folkersen<sup>89</sup>, Ida Moltke<sup>90</sup>, Nils Koelling<sup>91</sup>, Eva C. Schulte<sup>91,11</sup>, Claudia Schurmann<sup>71</sup>, Alexander Teumer<sup>93,94</sup>, Athanasios Kousathanas<sup>95</sup>, Eirini Marouli<sup>14</sup>,

Alicia Utrilla<sup>96</sup>, Ricardo A. Verdugo<sup>97</sup>, Ruth Zárate<sup>98</sup>, Carolina Medina-Gómez<sup>98</sup>, David Gómez-Cabrero<sup>100,101</sup>, Elena Carnero-Montoro<sup>102</sup>, Jordi Pérez-Tur<sup>85,86,87</sup>, Israel Fernandez-Cadenas<sup>8</sup>, Carmen L. Cadilla<sup>103</sup>, Andrés Moreno-Estrada<sup>104</sup>, Adriana Garmendia<sup>104</sup>, Leire Moya<sup>105</sup>, Bahar Sedaghati-Khayat<sup>88</sup>, Minttu Marttila<sup>75</sup>, Palwendé Romuald Boua<sup>106</sup>, Guillaume Butler-Laporte<sup>17,53</sup>, Marie-Julie Favé<sup>107</sup>, Laurent Francioli<sup>2</sup>, Audrey Lemaçon<sup>108</sup>, Sophie Limou<sup>79</sup>, Isabelle Migeotte<sup>109</sup>, Atanu Kumar Dutta<sup>70</sup>, Sanjay Patel<sup>70</sup>, Reka Varnai<sup>112</sup>, Jozsef L. Szentpeteri<sup>112</sup>, Csilla Sipeky<sup>113</sup>, Francesca Colombo<sup>114</sup>, Margherita Francescatto<sup>43</sup>, Kathrin von Hohenstaufen<sup>115</sup>, Pietro Lio<sup>116</sup>, Costanza Vallerga<sup>88</sup>, Pasquale Striano<sup>12,13</sup>, Qingbo Wang<sup>2</sup>, Masahiro Kanai<sup>2</sup>, Yosuke Tanigawa<sup>46</sup>, Tomoko Nakanishi<sup>17,56,57</sup>, Hogune Im<sup>117</sup>, Chulho Han<sup>117</sup>, Han Song<sup>117</sup>, Jiwoo Lim<sup>117</sup>, Younhe Lee<sup>117</sup>, Sugyeong Kim<sup>117</sup>, Sangyoon Im<sup>1281</sup>, Biljana Atanasovska<sup>119</sup>, Hajar Fauzan Ahmad<sup>120</sup>, Kumar Veerapen<sup>2</sup>, Cindy Boer<sup>88</sup>, Philip Jansen<sup>122</sup>, Lude Franke<sup>123</sup>, Karolina Chwialkowska<sup>42</sup>, Elżbieta Kaja<sup>124</sup>, Dorota Pasko<sup>95</sup>, Ingrid Kennis-Szilagy<sup>88</sup>, Sergey A. Kornilov<sup>25</sup>, Vid Prijatelj<sup>88</sup>, Ivana Prokić<sup>88</sup>, Ilankumaran Sivanadhan<sup>126</sup>, Sarala Perumal<sup>127</sup>, Sahar Esmaeeli<sup>128</sup>, Nathaniel M. Pearson<sup>129</sup>, Ruth Zárate<sup>98</sup> & Mohd Anisul Karim<sup>15,38</sup>

### Website Development

#### Website development leaders

Huy Nguyen<sup>2</sup> & Matthew Solomonson<sup>2</sup>

### 23andMe

#### Analysis team leader

Adam Auton<sup>130</sup>

#### Data collection leaders

23andMe COVID-19 Team\*, Janie F. Shelton<sup>130</sup> & Anjali J. Shastri<sup>130</sup>

#### Analysis team members

Teresa Filshtein-Sonmez<sup>130</sup>, Daniella Coker<sup>130</sup>, Antony Symons<sup>130</sup>, Jorge Esparza-Gordillo<sup>131</sup>, Stella Aslibekyan<sup>130</sup> & Jared O'Connell<sup>130</sup>

#### Data collection members

Chelsea Ye<sup>130</sup> & Catherine H. Weldon<sup>130</sup>

### 23andMe COVID-19 Team

Adam Auton<sup>130</sup>

### ACCOuNT

#### Analysis team leader

Minoli Perera<sup>132</sup>

#### Data collection leaders

Kevin O'Leary<sup>133</sup>, Matthew Tuck<sup>134</sup>, Travis O'Brien<sup>135</sup>, David Meltzer<sup>136</sup>, Peter O'Donnell<sup>137</sup> & Edith Nutescu<sup>138</sup>

#### Analysis team members

Guang Yang<sup>132</sup>

#### Data collection members

Cristina Alarcon<sup>132</sup>, Stefanie Herrmann<sup>132</sup>, Sophia Mazurek<sup>133</sup>, Jeff Banagan<sup>134</sup>, Zacharia Hamidi<sup>134</sup>, April Barbour<sup>144</sup>, Noora Raffat<sup>136</sup> & Diana Moreno<sup>138</sup>

#### Admin team member

Paula Friedman<sup>132</sup>

### Amsterdam UMC COVID Study Group

#### Analysis team leader

Bart Ferwerda<sup>148</sup>

#### Data collection leaders

Diederik van de Beek<sup>148</sup>, Matthijs C. Brouwer<sup>148</sup>, Alexander P. J. Vlaar<sup>149</sup> & W. Joost Wiersinga<sup>150</sup>

#### Analysis team members

Danielle Posthuma<sup>16</sup>, Elleke Tisink<sup>16</sup>, A. H. Koos Zwinderman<sup>151</sup> & Emil Uffelmann<sup>16</sup>

### Data collection members

Michiel van Agtmael<sup>150</sup>, Anne Geke Algera<sup>149</sup>, Frank van Baarle<sup>149</sup>, Diane Bax<sup>152</sup>, Martijn Beudel<sup>148</sup>, Harm Jan Bogaard<sup>153</sup>, Marije Bomers<sup>150</sup>, Peter I. Bonta<sup>153</sup>, Lieuwe Bos<sup>149</sup>, Michela Botta<sup>149</sup>, Justin de Brabander<sup>150</sup>, Godelieve de Bree<sup>150</sup>, Sanne de Bruin<sup>149</sup>, Marianna Bugiani<sup>154</sup>, Esther Bulle<sup>149</sup>, Osoul Chouchane<sup>150</sup>, Alex Cloherty<sup>152</sup>, Dave Dongelmans<sup>149</sup>, Paul Elbers<sup>149</sup>, Lucas Fleuren<sup>149</sup>, Suzanne Geerlings<sup>150</sup>, Bart Geerts<sup>155</sup>, Theo Geijtenbeek<sup>152</sup>, Armand Girbes<sup>149</sup>, Bram Goorhuis<sup>150</sup>, Martin P. Grobusch<sup>150</sup>, Florianne Hafkamp<sup>152</sup>, Laura Hagens<sup>149</sup>, Jorg Hamann<sup>156</sup>, Vanessa Harris<sup>150</sup>, Robert Hemke<sup>157</sup>, Sabine M. Hermans<sup>150</sup>, Leo Heunks<sup>149</sup>, Markus Hollmann<sup>155</sup>, Janneke Horn<sup>149</sup>, Joppe W. Hovius<sup>150</sup>, Menno D. de Jong<sup>158</sup>, Rutger Koning<sup>148</sup>, Niels van Mourik<sup>149</sup>, Jeannine Nellen<sup>150</sup>, Esther J. Nossent<sup>153</sup>, Frederique Paulus<sup>149</sup>, Edgar Peters<sup>150</sup>, Tom van der Poll<sup>150</sup>, Bennedikt Preckel<sup>152</sup>, Jan M. Prins<sup>150</sup>, Jorinde Raasveld<sup>149</sup>, Tom Reijnders<sup>150</sup>, Michiel Schinkel<sup>150</sup>, Marcus J. Schultz<sup>149</sup>, Alex Schuurman<sup>150</sup>, Kim Sigaloff<sup>150</sup>, Marry Smit<sup>149</sup>, Cornelis S. Stjinis<sup>150</sup>, Willelme Stilma<sup>159</sup>, Charlotte Teunissen<sup>149</sup>, Patrick Thora<sup>149</sup>, Anissa Tsonas<sup>150</sup>, Marc van der Valk<sup>150</sup>, Denise Veelo<sup>155</sup>, Heder de Vries<sup>149</sup>, Michèle van Vugt<sup>150</sup>, Dorien Wouters<sup>159</sup>, René P. Minnaar<sup>160</sup>, Adrie Kromhout<sup>160</sup>, Kees W. J. van Uffelen<sup>160</sup> & Ruud A. Wolterman<sup>161</sup>



## AncestryDNA COVID-19 Research Study

### Analysis team leader

Genevieve Roberts<sup>162</sup>

### Data collection leader

Danny Park<sup>162</sup>

### Admin team leader

Catherine A. Ball<sup>162</sup>

### Analysis team members

Marie Coignet<sup>162</sup>, Shannon McCurdy<sup>162</sup>, Spencer Knight<sup>162</sup>, Raghavendran Partha<sup>162</sup> & Brooke Rhead<sup>162</sup>

### Data collection members

Miao Zhang<sup>162</sup>, Nathan Berkowitz<sup>162</sup>, Michael Gaddis<sup>162</sup>, Keith Noto<sup>162</sup>, Luong Ruiz<sup>162</sup> & Milos Pavlovic<sup>162</sup>

### Admin team members

Eurie L. Hong<sup>162</sup>, Kristin Rand<sup>162</sup>, Ahna Girshick<sup>162</sup>, Harendra Guturu<sup>162</sup> & Asher Haug Baltzell<sup>162</sup>

## BelCovid

### Analysis team leader

Mari E. K. Niemi<sup>1,2,180</sup>

### Data collection leaders

Isabelle Migeotte<sup>109</sup>, Souad Rahmouni<sup>163</sup> & Julien Guntz<sup>164</sup>

### Admin team leader

Yves Beguin<sup>165</sup>

### Analysis team members

Mattia Cordioli<sup>1</sup>, Sara Pigazzini<sup>1</sup> & Lindokuhle Nkambule<sup>3,29,167</sup>

### Data collection members

Youssef Bouysran<sup>168</sup>, Adeline Busson<sup>168</sup>, Xavier Peyrassot<sup>168</sup>, Françoise Wilkin<sup>168</sup>, Bruno Pichon<sup>168</sup>, Guillaume Smits<sup>168</sup>, Isabelle Vandernoot<sup>168</sup>, Jean-Christophe Goffard<sup>169</sup>, Michel Georges<sup>163</sup>, Michel Moutschen<sup>170</sup>, Benoit Missel<sup>170</sup>, Gilles Darcis<sup>170</sup>, Julien Guiot<sup>170</sup>, Laurent Jadot<sup>164</sup>, Samira Azarzar<sup>170</sup>, Patricia Dellot<sup>170</sup>, Stéphanie Gofflot<sup>165</sup>, Sabine Claassen<sup>164</sup>, Axelle Bertrand<sup>170</sup>, Gilles Parzibut<sup>170</sup>, Mathilde Clarinval<sup>170</sup>, Catherine Moermans<sup>170</sup>, Olivier Malaise<sup>170</sup>, Kamilia El Kandoussi<sup>165</sup>, Raphaël Thonon<sup>165</sup>, Pascale Huynen<sup>170</sup>, Alyssia Mesdagh<sup>170</sup>, Sofia Melo<sup>163</sup>, Nicolas Jacques<sup>163</sup>, Emmanuel Di Valentin<sup>163</sup>, François Giroule<sup>163</sup>, Alice Collignon<sup>163</sup>, Coraline Radermecker<sup>163</sup>, Marielle Lebrun<sup>163</sup>, Alice Collignon<sup>163</sup>, Hélène Perée<sup>163</sup>, Samuel Latour<sup>163</sup>, Olivia Barada<sup>163</sup>, Judit Sanchez<sup>163</sup>, Claire Josse<sup>170</sup>, Bouchra Boujemla<sup>170</sup>, Margot Meunier<sup>163</sup>, Emeline Mariavelle<sup>163</sup>, Sandy Anania<sup>163</sup>, Hélène Gazon<sup>163</sup>, Danusia Juszcak<sup>170</sup>, Marjorie Fadeur<sup>170</sup>, Séverine Camby<sup>170</sup>, Christelle Meuris<sup>170</sup>, Marie Thys<sup>170</sup>, Jessica Jacques<sup>170</sup>, Monique Henket<sup>170</sup>, Philippe Léonard<sup>170</sup>, Frederic Fripiat<sup>170</sup>, Jean-Baptiste Giot<sup>170</sup>, Anne-Sophie Sauvage<sup>170</sup>, Christian Von Frenckel<sup>170</sup>, Myriam Mni<sup>163</sup>, Marie Wéry<sup>163</sup>, Alicia Staderoli<sup>170</sup>, Yasmine Belhaj<sup>163</sup> & Bernard Lambermont<sup>170</sup>

## Biobanque Quebec COVID-19

### Analysis team leader

Tomoko Nakanishi<sup>17,56,57</sup>

### Data collection leader

David R. Morrison<sup>17</sup>

### Admin team leaders

Vincent Mooser<sup>56,174</sup> & J. Brent Richards<sup>17,53,55,56</sup>

### Analysis team members

Guillaume Butler-Laporte<sup>17,53</sup>, Vincenzo Forgetta<sup>17</sup> & Rui Li<sup>56,174</sup>

### Data collection members

Biswarup Ghosh<sup>17</sup>, Laetitia Laurent<sup>17</sup>, Alexandre Belisle<sup>56,174</sup>, Danielle Henry<sup>17</sup>, Tala Abdullah<sup>17</sup>, Olumide Adeleye<sup>17</sup>, Noor Mamlouk<sup>17</sup>, Nofar Kimchi<sup>17</sup>, Zaman Afrasiabi<sup>17</sup>, Nardin Rezk<sup>17</sup>, Branka Vulesevic<sup>17</sup>, Meriem Bouab<sup>17</sup>, Charlotte Guzman<sup>17</sup>, Louis Petitjean<sup>17</sup>, Chris Tselios<sup>17</sup>, Xiaoping Xue<sup>17</sup>, Jonathan Afilalo<sup>17</sup>, Marc Afilalo<sup>17,178</sup>, Maureen Oliveira<sup>179</sup>, Bluma Brenner<sup>180</sup>, Nathalie Brassard<sup>181</sup> & Madeleine Durand<sup>182,183</sup>

### Admin team members

Erwin Schurr<sup>184</sup>, Pierre Lepage<sup>56,174</sup>, Jiannis Ragoussis<sup>56,174</sup>, Daniel Auld<sup>4,56,174</sup>, Michaël Chassé<sup>183,185</sup>, Daniel E. Kaufmann<sup>83,186</sup>, G. Mark Lathrop<sup>56,174</sup> & Darin Adra<sup>17</sup>

## BioVU

### Analysis team leaders

Lea K. Davis<sup>187,188</sup>, Nancy J. Cox<sup>187,188</sup> & Jennifer E. Below<sup>187,188</sup>

### Analysis team members

Julia M. Sealock<sup>187,188</sup>, Annika B. Faucon<sup>187,188</sup>, Megan M. Shuey<sup>187,188</sup>, Hannah G. Polikowsky<sup>187,188</sup>, Lauren E. Petty<sup>187,188</sup>, Douglas M. Shaw<sup>187,188</sup>, Hung-Hsin Chen<sup>187,188</sup> & Wanying Zhu<sup>187,188</sup>

## Bonn Study of COVID-19 Genetics

### Data collection leader

Kerstin U. Ludwig<sup>189</sup>

### Analysis team members

Julia Schröder<sup>189</sup> & Carlo Maj<sup>190</sup>

### Data collection members

Selina Rolke<sup>189</sup>, Markus M. Nöthen<sup>189</sup>, Julia Fazaal<sup>189</sup>, Verena Keitel<sup>191</sup>, Björn-Erik Ole Jensen<sup>191</sup>, Torsten Feldt<sup>191</sup>, Ingo Kurth<sup>192</sup>, Nikolaus Marx<sup>193</sup>, Michael Dreher<sup>194</sup>, Isabell Pink<sup>195</sup>, Markus Cornberg<sup>196</sup>, Thomas Illig<sup>197</sup>, Clara Lehmann<sup>198,199,200</sup>, Philipp Schommers<sup>198,199,200</sup>, Max Augustin<sup>188</sup>, Jan Rybniker<sup>196</sup>, Lisa Knopp<sup>191</sup>, Thomas Eggemann<sup>192</sup>, Sonja Volland<sup>197</sup>, Janine Altmüller<sup>202</sup>, Marc M. Berger<sup>203</sup>, Thorsten Brenner<sup>203</sup>, Anke Hinney<sup>204</sup>, Oliver Witzke<sup>205</sup>, Robert Bals<sup>206</sup>, Christian Herr<sup>206</sup>, Nicole Ludwig<sup>207</sup> & Jörn Walter<sup>208</sup>

## CHRIS

### Analysis team leader

Christian Fuchsberger<sup>209</sup>

### Data collection leaders

Cristian Pattaro<sup>209</sup> & Alessandro De Grandi<sup>209</sup>

### Admin team leader

Peter Pramstaller<sup>209</sup>

### Analysis team members

David Emmert<sup>209</sup>, Roberto Melotti<sup>209</sup> & Luisa Foco<sup>209</sup>

### Admin team members

Deborah Mascalonzi<sup>209</sup>, Martin Gögele<sup>209</sup>, Francisco Domingues<sup>209</sup> & Andrew Hicks<sup>209</sup>

## Colorado Center for Personalized Medicine (CCPM)

### Analysis team leader

Christopher R. Gignoux<sup>210</sup>

### Data collection leaders

Stephen J. Wicks<sup>210</sup> & Kristy Crooks<sup>210</sup>

### Admin team leader

Kathleen C. Barnes<sup>210</sup>

### Analysis team members

Michelle Daya<sup>210</sup>, Jonathan Shortt<sup>210</sup>, Nicholas Rafaels<sup>210</sup> & Sameer Chavan<sup>210</sup>

## Columbia University COVID-19 Biobank

### Analysis team leaders

David B. Goldstein<sup>211</sup> & Krzysztof Kiryluk<sup>212</sup>

### Data collection leaders

Soumitra Sengupta<sup>213</sup>, Wendy Chung<sup>214</sup> & Muredach P. Reilly<sup>215</sup>

### Analysis team members

Atlas Khan<sup>215</sup>, Chen Wang<sup>215</sup>, Gundula Povysil<sup>216</sup>, Nitin Bhardwaj<sup>216</sup>, Ali G. Gharavi<sup>215</sup> & Luliana Ionita-Laza<sup>217</sup>

### Data collection members

Ning Shang<sup>215</sup>, Sheila M. O'Byrne<sup>215</sup>, Renu Nandakumar<sup>215</sup>, Amritha Menon<sup>213</sup>, Yat S. So<sup>213</sup> & Eldad Hod<sup>218</sup>

### Admin team member

Danielle Pendrick<sup>218</sup>

## Corea (Genetics of COVID-19-related Manifestation)

### Analysis team leader

Han-Na Kim<sup>219,220</sup>

### Data collection leaders

Soo-Kyung Park<sup>221</sup>, Hyung-Lae Kim<sup>222</sup>, Chang Kyung Kang<sup>223</sup>, Hyo-Jung Lee<sup>224</sup> & Kyoung-Ho Song<sup>225</sup>

### Admin team leaders

Kyung Jae Yoon<sup>226,227,228</sup> & Nam-Jong Paik<sup>229,230</sup>

### Analysis team members

Woojin Seok<sup>231</sup> & Heejun Yoon<sup>232</sup>

### Data collection members

Eun-Jeong Joo<sup>233</sup>, Yoosoo Chang<sup>234,235</sup>, Seunggho Ryu<sup>234,235</sup>, Wan Beom Park<sup>223</sup>, Jeong Su Park<sup>236</sup>, Kyoung Un Park<sup>236</sup>, Sin Young Ham<sup>225</sup>, Jongtak Jung<sup>225</sup>, Eu Suk Kim<sup>225</sup> & Hong Bin Kim<sup>225</sup>







**Data collection leader**

Marika Boezen<sup>1109</sup>

**Analysis team members**

Patrick Deelen<sup>51,52</sup>, Annique Claringbould<sup>51</sup>, Esteban Lopera<sup>51</sup>, Robert Warmerdam<sup>51</sup>, Judith. M. Vonk<sup>1109</sup> & Irene van Blokland<sup>51</sup>

**Data collection members**

Pauline Lanting<sup>51</sup> & Anil P. S. Ori<sup>1112,1113</sup>

**Lung eQTL Consortium****Data collection members**

Ma'en Obeidat<sup>1114</sup>, Ana I. Hernández Cordero<sup>1114</sup>, Don D. Sin<sup>1114,1115</sup>, Yohan Bossé<sup>1116</sup>, Philippe Joubert<sup>1116</sup>, Ke Hao<sup>1117</sup>, David Nickle<sup>1118,1119</sup>, Wim Timens<sup>1120,1121</sup> & Maarten van den Berge<sup>1121,1122</sup>

**Mass General Brigham-Host Vulnerability to COVID-19****Analysis team leaders**

Yen-Chen Anne Feng<sup>1123</sup> & Josep Mercader<sup>29,1123</sup>

**Data collection leaders**

Scott T. Weiss<sup>1126</sup>, Elizabeth W. Karlson<sup>1127</sup>, Jordan W. Smoller<sup>1128</sup>, Shawn N. Murphy<sup>1129</sup>, James B. Meigs<sup>1130,1124,1125</sup> & Ann E. Woolley<sup>1127</sup>

**Admin team leader**

Robert C. Green<sup>2,273</sup>

**Data collection member**

Emma F. Perez<sup>273</sup>

**Michigan Genomics Initiative (MGI)****Analysis team leader**

Brooke Wolford<sup>1132</sup>

**Admin team leader**

Sebastian Zöllner<sup>500</sup>

**Analysis team members**

Jiongming Wang<sup>500</sup> & Andrew Beck<sup>500</sup>

**Mount Sinai Health System COVID-19 Genomics Initiative****Analysis team leader**

Laura G. Sloofman<sup>26</sup>

**Data collection leaders**

Steven Ascolillo<sup>1133</sup>, Robert P. Sebra<sup>1117,1135</sup>, Brett L. Collins<sup>26</sup> & Tess Levy<sup>26</sup>

**Admin team leaders**

Joseph D. Buxbaum<sup>26</sup> & Stuart C. Sealfon<sup>7</sup>

**Analysis team members**

Shea J. Andrews<sup>7</sup>, Daniel M. Jordan<sup>1117,1137</sup>, Ryan C. Thompson<sup>1133,1140,1141</sup>, Kyle Gettler<sup>1117</sup>, Kumardeep Chaudhary<sup>1117,1143</sup>, Gillian M. Belbin<sup>1144</sup>, Michael Preuss<sup>1143,1146</sup>, Clive Hoggart<sup>1147,1148,1142</sup>, Sam Choi<sup>1147,1148,1142,1149</sup> & Slayton J. Underwood<sup>26</sup>

**Data collection members**

Irene Salib<sup>1117</sup>, Bari Britvan<sup>26</sup>, Katherine Keller<sup>26</sup>, Lara Tang<sup>26</sup>, Michael Peruggia<sup>26</sup>, Liam L. Hiester<sup>26</sup>, Kristi Niblo<sup>26</sup>, Alexandra Aksentijevich<sup>26</sup>, Alexander Labkowsky<sup>26</sup>, Avromie Karp<sup>26</sup>, Menachem Zlatopolsky<sup>26</sup> & Marissa Zyndorf<sup>1117</sup>

**Admin team members**

Alexander W. Charney<sup>1141,1150</sup>, Noam D. Beckmann<sup>1133</sup>, Eric E. Schadt<sup>1117,1135</sup>, Noura S. Abul-Husn<sup>1144</sup>, Judy H. Cho<sup>1117,1143</sup>, Yuval Itan<sup>1117,1143</sup>, Eimear E. Kenny<sup>1144</sup>, Ruth J. F. Loos<sup>1143,1146,1151</sup>, Girish N. Nadkarni<sup>1133,1143,1153,1154,1155</sup>, Ron Do<sup>1117,1143</sup>, Paul O'Reilly<sup>1147,1148,1142,1149</sup> & Laura M. Huckins<sup>1147,1148,1142</sup>

**MyCode Health Initiative****Analysis team leaders**

Manuel A. R. Ferreira<sup>1157</sup> & Goncalo R. Abecasis<sup>1157</sup>

**Data collection leaders**

Joseph B. Leader<sup>1158</sup> & Michael N. Cantor<sup>1157</sup>

**Admin team leaders**

Anne E. Justice<sup>1159</sup> & Dave J. Carey<sup>1160</sup>

**Analysis team members**

Geetha Chittoor<sup>1159</sup>, Navya Shilpa Josyula<sup>1159</sup>, Jack A. Kosmicki<sup>1157</sup>, Julie E. Horowitz<sup>1157</sup> & Aris Baras<sup>1157</sup>

**Data collection members**

Matthew C. Gass<sup>1158</sup> & Ashish Yadav<sup>1157</sup>

**Admin team member**

Tooraj Mirshahi<sup>1160</sup>

**Netherlands Twin Register****Analysis team leader**

Jouke Jan Hottenga<sup>122</sup>

**Data collection leader**

Meike Bartels<sup>122</sup>

**Admin team leader**

Eco J. C. de Geus<sup>122</sup>

**Analysis team member**

Michel G. Nivard<sup>122</sup>

**Penn Medicine Biobank****Analysis team leaders**

Anurag Verma<sup>1162</sup> & Marylyn D. Ritchie<sup>1162</sup>

**Admin team leader**

Daniel Rader<sup>1162</sup>

**Analysis team members**

Binglan Li<sup>1163</sup>, Shefali S. Verma<sup>1162</sup>, Anastasia Lucas<sup>1162</sup> & Yuki Bradford<sup>1162</sup>

**Population controls****Analysis team leader**

Federico Zara<sup>12</sup>

**Analysis team members**

Vincenzo Salpietro<sup>12</sup>, Marcello Scala<sup>1172</sup>, Michele Iacomino<sup>12</sup>, Paolo Scudieri<sup>12</sup> & Renata Boccardi<sup>12</sup>

**Data collection members**

Carlo Minetti<sup>12</sup>, Antonella Riva<sup>1172</sup>, Maria Stella Vari<sup>12</sup>, Myriam Mni<sup>163</sup>, Jean-François Rahier<sup>1173</sup>, Elisa Giorgio<sup>1174</sup>, Federico Zara<sup>12</sup> & Diana Carlì<sup>1175</sup>

**Data collection leaders**

Pasquale Striano<sup>12,13</sup>, Edouard Louis<sup>170</sup>, Michel Georges<sup>163</sup>, Souad Rahmouni<sup>163</sup>, Cynthia M. Bulik<sup>709,1166,1167</sup>, Mikael Landén<sup>709,1168</sup>, Alfredo Brusco<sup>1169</sup> & Giovanni Battista Ferrero<sup>1170</sup>

**Admin team leaders**

Francesca Madia<sup>12</sup> & Bengt Fundin<sup>709</sup>

**Qatar Genome Program****Analysis team leader**

Hamdi Mbarek<sup>80</sup>

**Data collection leader**

Said I. Ismail<sup>80</sup>

**Analysis team members**

Chadi Saad<sup>80</sup> & Yaser Al-Sarraj<sup>80</sup>

**Data collection members**

Radja Messai Badji<sup>80</sup>, Wadha Al-Muftah<sup>80</sup>, Asma Al Thani<sup>80</sup> & Nahla Afifi<sup>1176</sup>

**Study of the COVID-19 host genetics in the population of Latvia****Analysis team leader**

Janis Klovins<sup>1177</sup>

**Data collection leader**

Vita Rovite<sup>1177</sup>

**Analysis team members**

Raimonds Rescenko<sup>1177</sup> & Raitis Peculis<sup>1177</sup>

**Data collection member**

Monta Ustinova<sup>1177</sup>

**The genetic predisposition to severe COVID-19****Analysis team leader**

Mari E. K. Niemi<sup>11280</sup>

**Data collection leader**

Hugo Zeberg<sup>1178,1179</sup>









## Admin team members

Ruth Armstrong<sup>60</sup>, J. Kenneth Baillie<sup>60,61,62</sup>, Ceilia Boz<sup>60</sup>, Adam Brown<sup>60</sup>, Richard Clark<sup>96B</sup>, Sara Clohisey<sup>60</sup>, Audrey Coutts<sup>96B</sup>, Louise Cullum<sup>60</sup>, Nicky Day<sup>60</sup>, Lorna Donnelly<sup>96B</sup>, Esther Duncan<sup>60</sup>, Angie Fawkes<sup>96B</sup>, Paul Finerman<sup>60</sup>, Max Head Fourman<sup>60</sup>, James Furniss<sup>60</sup>, Tammy Gilchrist<sup>96B</sup>, Ailsa Golightly<sup>60</sup>, Katarzyna Hafezi<sup>96B</sup>, Ross Hendry<sup>60</sup>, Andy Law<sup>60</sup>, Dawn Law<sup>60</sup>, Rachel Law<sup>60</sup>, Sarah Law<sup>60</sup>, Louise Macgillivray<sup>96B</sup>, Alan Maclean<sup>96B</sup>, Hanning Ma<sup>60</sup>, Sarah McCafferty<sup>96B</sup>, Ellie McMaster<sup>60</sup>, Jen Meikle<sup>60</sup>, Shona C. Moore<sup>732</sup>, Kirstie Morrice<sup>96B</sup>, Lee Murphy<sup>96B</sup>, Wilna Oosthuizen<sup>60</sup>, Nicholas Parkinson<sup>60</sup>, Trevor Paterson<sup>60</sup>, Andrew Stenhouse<sup>60</sup>, Maaik Swets<sup>60,970</sup>, Helen Szoor-McElhinney<sup>60</sup>, Filip Taneski<sup>60</sup>, Lance C. W. Turtle<sup>530,732</sup>, Tony Wackett<sup>60</sup>, Mairi Ward<sup>60</sup>, Jane Weaver<sup>60</sup>, Nicola Wrobel<sup>96B</sup>, Marie Zechner<sup>60</sup>, Judy Coyle<sup>60</sup>, Bernadette Gallagher<sup>60</sup>, Rebecca Lidstone-Scott<sup>60</sup>, Debbie Hamilton<sup>60</sup>, Katherine Schon<sup>971</sup>, Anita Furlong<sup>971</sup>, Heather Biggs<sup>971</sup>, Fiona Griffiths<sup>60</sup>, Eleanor Andrews<sup>762</sup>, Kathy Brickell<sup>527</sup>, Michelle Smyth<sup>527</sup>, Lorna Murphy<sup>527</sup>, Gail Carson<sup>946</sup>, Hayley Hardwick<sup>530</sup> & Chloe Donohue<sup>715</sup>

## COVID-19 HGI corresponding authors

Benjamin M. Neale<sup>4,1280,625</sup>, Mark Daly<sup>1,2,3,1280,625</sup> & Andrea Ganna<sup>1,2,3,1280,625</sup>

<sup>1</sup>Institute for Molecular Medicine Finland (FIMM), University of Helsinki, Helsinki, Finland.

<sup>2</sup>Broad Institute of MIT and Harvard, Cambridge, MA, USA. <sup>3</sup>Analytic and Translational Genetics Unit, Massachusetts General Hospital, Boston, MA, USA. <sup>4</sup>Massachusetts General Hospital, Broad Institute of MIT and Harvard, Cambridge, MA, USA. <sup>5</sup>Yale University, New Haven, CT, USA. <sup>7</sup>Icahn School of Medicine at Mount Sinai, New York, NY, USA. <sup>8</sup>Stroke Pharmacogenomics and Genetics, Biomedical Research Institute Sant Pau (IIB Sant Pau), Sant Pau Hospital, Immungen-CoV2, Barcelona, Spain. <sup>9</sup>Institute of Virology, Technical University Munich and Helmholtz Zentrum München, Munich, Germany. <sup>10</sup>Institute of Psychiatric Phenomics and Genomics, Medical Center of the University of Munich, Munich, Germany.

<sup>11</sup>Department of Psychiatry, Medical Center of the University of Munich, Munich, Germany.

<sup>12</sup>IRCCS, Istituto Giannina Gaslini, Genova, Italy. <sup>13</sup>Department of Neurosciences, Rehabilitation, Ophthalmology, Genetics, Maternal and Child Health, University of Genova, Genova, Italy. <sup>14</sup>Queen Mary University of London, London, UK. <sup>15</sup>Open Targets, Wellcome Genome Campus, Hinxton, UK. <sup>16</sup>Department of Complex Trait Genetics, Center for Neurogenetics and Cognitive Research, Amsterdam Neuroscience, Vrije Universiteit Amsterdam, Amsterdam, The Netherlands. <sup>17</sup>Lady Davis Institute, Jewish General Hospital, McGill University, Montreal, Quebec, Canada. <sup>18</sup>Medical Research Institute, Kangbuk Samsung Hospital, Sungkyunkwan University School of Medicine, Suwon, Republic of Korea.

<sup>19</sup>Osaka University Graduate School of Medicine, Osaka, Japan. <sup>20</sup>Baylor College of Medicine, Houston, TX, USA. <sup>21</sup>Mohammed Bin Rashid University of Medicine and Health Sciences, Dubai, United Arab Emirates. <sup>22</sup>MRC Integrative Epidemiology Unit (IEU), University of Bristol, Bristol, UK. <sup>23</sup>Department of Internal Medicine, Division of Cardiovascular Medicine, Michigan Medicine, Ann Arbor, MI, USA. <sup>24</sup>Department of Human Genetics, University of Michigan Medical School, Ann Arbor, MI, USA. <sup>25</sup>Department of Computational Medicine and Bioinformatics, University of Michigan Medical School, Ann Arbor, MI, USA. <sup>26</sup>Seaver Autism Center for Research and Treatment, Department of Psychiatry, Icahn School of Medicine at Mount Sinai, New York, NY, USA. <sup>29</sup>Program in Medical and Population Genetics, Broad Institute of MIT and Harvard, Cambridge, MA, USA. <sup>32</sup>David Geffen School of Medicine at UCLA, Los Angeles, CA, USA. <sup>33</sup>Institut Pasteur, Paris, France. <sup>34</sup>Harvard School of Public Health, Boston, MA, USA. <sup>35</sup>Institute for Molecular Bioscience, The University of Queensland, Brisbane, Queensland, Australia. <sup>38</sup>Wellcome Sanger Institute, Wellcome Genome Campus, Hinxton, UK. <sup>40</sup>European Molecular Biology Laboratory, European Bioinformatics Institute (EMBL-EBI), Wellcome Genome Campus, Hinxton, UK. <sup>42</sup>Centre for Bioinformatics and Data Analysis, Medical University of Białystok, Białystok, Poland. <sup>43</sup>Trieste University, Trieste, Italy.

<sup>44</sup>Vanderbilt University Medical Center, Nashville, TN, USA. <sup>45</sup>University of California San Francisco, San Francisco, CA, USA. <sup>46</sup>Stanford University, Stanford, CA, USA. <sup>47</sup>University of Siena, Siena, Italy. <sup>49</sup>Boston Children's Hospital, Broad Institute of MIT and Harvard, Cambridge, MA, USA. <sup>50</sup>Blizard Institute, Queen Mary University of London, London, UK. <sup>51</sup>Department of Genetics, University Medical Centre Groningen, Groningen, The Netherlands. <sup>52</sup>Department of Genetics, University Medical Centre Utrecht, Utrecht, The Netherlands.

<sup>53</sup>Department of Epidemiology, Biostatistics and Occupational Health, McGill University, Montreal, Quebec, Canada. <sup>55</sup>Department of Twin Research, King's College London, London, UK. <sup>56</sup>Department of Human Genetics, McGill University, Montreal, Quebec, Canada. <sup>57</sup>Kyoto-McGill International Collaborative School in Genomic Medicine, Graduate School of Medicine, Kyoto University, Kyoto, Japan. <sup>59</sup>National Institutes of Health, Bethesda, MD, USA. <sup>60</sup>The Roslin Institute, University of Edinburgh, Edinburgh, UK. <sup>61</sup>Intensive Care Unit, Royal Infirmary of Edinburgh, Edinburgh, UK. <sup>62</sup>MRC Human Genetics Unit, Institute of Genetics and Molecular Medicine, University of Edinburgh, Western General Hospital, Edinburgh, UK.

<sup>63</sup>Molecular Genetics, University of Siena, Siena, Italy. <sup>64</sup>Genetica Medica, Azienda Ospedaliero-Universitaria Senese, Siena, Italy. <sup>65</sup>Med Biotech Hub and Competence Center, Department of Medical Biotechnologies, University of Siena, Siena, Italy. <sup>66</sup>Department of Electronics, Information and Bioengineering (DEIB), Politecnico di Milano, Milano, Italy. <sup>67</sup>Politecnico di Milano, Milan, Italy. <sup>68</sup>University of Michigan, Ann Arbor, MI, USA. <sup>69</sup>Vanderbilt School of Medicine, Nashville, TN, USA. <sup>70</sup>All India Institute of Medical Sciences Kalyani, Kalyani, India. <sup>71</sup>Hasso Plattner Institute, New York, NY, USA. <sup>72</sup>Naina Tech, Hyderabad, India. <sup>73</sup>EMBL-European Bioinformatics Institute, Hinxton, UK. <sup>74</sup>University of Northampton, Northampton, UK. <sup>75</sup>University of Helsinki, Helsinki, Finland. <sup>76</sup>University of Miami, Miami, FL, USA. <sup>78</sup>Ecole Centrale de Nantes, Inserm, Centre de Recherche en Transplantation et Immunologie, Nantes University, UMR1064, ITUN, Nantes, France. <sup>79</sup>University of Liège, Liège, Belgium. <sup>80</sup>Qatar Genome Program, Qatar Foundation Research, Development and Innovation, Qatar Foundation, Doha, Qatar. <sup>82</sup>Medical and Population Genetics and Cardiovascular Disease Initiative, Broad Institute of Harvard and MIT, Cambridge, Cambridge, MA, USA. <sup>83</sup>Cardiovascular Research Center, Massachusetts General Hospital, Boston, MA, USA. <sup>84</sup>Intensive Care Unit, Vall d'Hebron Hospital, Barcelona, Spain. <sup>85</sup>Institut de Biomedicina de València - CSIC, València, Spain. <sup>86</sup>Centro de Investigación Biomédica en Red en Enfermedades Neurodegenerativas (CIBERNED), València, Spain. <sup>87</sup>Unidad Mixta de Neurología y Genética, Instituto de Investigación Sanitaria La Fe, València, Spain. <sup>88</sup>Erasmus Medical Center, Rotterdam, The Netherlands. <sup>89</sup>National Genome Center, Copenhagen,

Denmark. <sup>90</sup>University of Copenhagen, Copenhagen, Denmark. <sup>91</sup>Genomics PLC, Oxford, UK.

<sup>92</sup>Institute for Community Medicine, University Medicine Greifswald, Greifswald, Germany.

<sup>94</sup>Department of Population Medicine and Lifestyle Diseases Prevention, Medical University of Białystok, Białystok, Poland. <sup>95</sup>Genomics England, London, UK. <sup>96</sup>Junta de Andalucía, Seville, Spain. <sup>97</sup>Human Genetics Program of ICBM and Department of Basic-Clinical Oncology, University of Chile, Santiago, Chile. <sup>98</sup>Center for the Development of Scientific Research (CEDIC), Asunción, Paraguay. <sup>100</sup>Translational Bioinformatics Unit, Navarrabiomed, Complejo Hospitalario de Navarra (CHN), Universidad Pública de Navarra (UPNA), IIdISA, Pamplona, Spain. <sup>101</sup>Mucosal & Salivary Biology Division, King's College London Dental Institute, London, UK. <sup>102</sup>GENYO, Center for Genomics and Oncological Research Pfizer, University of Granada, Andalusian Regional Government, Granada, Spain. <sup>103</sup>University of Puerto Rico, San Juan, Puerto Rico. <sup>104</sup>National Laboratory of Genomics for Biodiversity (LANGEBIO), Advanced Genomics Unit, CINVESTAV, Irapuato, Mexico. <sup>105</sup>Queensland University of Technology, Brisbane, Queensland, Australia. <sup>106</sup>Clinical Research Unit of Nanoro, Institut de Recherche en Sciences de la Santé, CNRST, Ouagadougou, Burkina Faso. <sup>107</sup>McGill University, Montreal, Quebec, Canada. <sup>108</sup>Université de Montréal, Montreal, Quebec, Canada. <sup>109</sup>Fonds de la Recherche Scientifique (FNRS) & Centre de Génétique Humaine, Hôpital Erasme, Université Libre de Bruxelles, Brussels, Belgium. <sup>112</sup>University of Pecs Medical School, Pécs, Hungary. <sup>113</sup>Institute of Biomedicine and Cancer Research Laboratories, Western Cancer Centre FICAN West, University of Turku, Turku, Finland. <sup>114</sup>Institute of Biomedical Technologies, National Research Council, Segrate, Italy. <sup>115</sup>Immediata, Milan, Italy. <sup>116</sup>University of Cambridge, Cambridge, UK. <sup>117</sup>Genome Opinion, Seoul, Republic of Korea. <sup>119</sup>University of Groningen, Groningen, The Netherlands. <sup>120</sup>Universiti Malaysia Pahang, Gambang, Malaysia. <sup>122</sup>Vrije Universiteit Amsterdam, Amsterdam, The Netherlands. <sup>123</sup>University Medical Centre Groningen, University of Groningen, Groningen, The Netherlands. <sup>124</sup>MNM DIAGNOSTICS, Poznań, Poland. <sup>125</sup>Institute for Systems Biology, Seattle, WA, USA. <sup>126</sup>Sultan Idris Education University, Tanjung Malim, Malaysia. <sup>127</sup>Hospital Kulim, Kedah, Malaysia. <sup>128</sup>AbbVie, Lake Buff, IL, USA. <sup>129</sup>Root Deep Insight, Boston MA, USA. <sup>130</sup>23andMe, Sunnyvale, CA, USA. <sup>131</sup>GSK, Stevenage, UK. <sup>132</sup>Department of Pharmacology, Feinberg School of Medicine, Northwestern University, Chicago, IL, USA. <sup>133</sup>Department of Medicine, Northwestern University, Chicago, IL, USA. <sup>134</sup>Washington DC Veterans Affairs Medical Center, Hospital Medicine, Washington, DC, USA. <sup>135</sup>Department of Medicine, George Washington University, Washington, DC, USA.

<sup>136</sup>Section of Hospital Medicine, Department of Medicine, University of Chicago, Chicago, IL, USA. <sup>137</sup>Section of Hematology and Oncology, Department of Medicine, University of Chicago, Chicago, IL, USA. <sup>138</sup>College of Pharmacy, University of Illinois at Chicago, Chicago, IL, USA.

<sup>142</sup>Department of Pharmacology, George Washington University, Washington, DC, USA. <sup>143</sup>Department of Neurology, Amsterdam UMC, Amsterdam Neuroscience, Amsterdam, The Netherlands. <sup>149</sup>Department of Intensive Care, Amsterdam UMC, Amsterdam, The Netherlands. <sup>150</sup>Department of Infectious Diseases, Amsterdam UMC, Amsterdam, The Netherlands. <sup>151</sup>Department of Clinical Epidemiology, Biostatistics and Bioinformatics, Amsterdam UMC, Amsterdam, The Netherlands. <sup>152</sup>Experimental Immunology, Amsterdam UMC, Amsterdam, The Netherlands. <sup>153</sup>Department of Pulmonology, Amsterdam UMC, Amsterdam, The Netherlands. <sup>154</sup>Department of Pathology, Amsterdam UMC, Amsterdam, The Netherlands. <sup>155</sup>Department of Anesthesiology, Amsterdam UMC, Amsterdam, The Netherlands. <sup>156</sup>Amsterdam UMC Biobank Core Facility, Amsterdam UMC, Amsterdam, The Netherlands. <sup>157</sup>Department of Radiology, Amsterdam UMC, Amsterdam, The Netherlands. <sup>158</sup>Department of Medical Microbiology, Amsterdam UMC, Amsterdam, The Netherlands. <sup>159</sup>Department of Clinical Chemistry, Amsterdam UMC, Amsterdam, The Netherlands.

<sup>160</sup>Amsterdam UMC Biobank, Amsterdam UMC, Amsterdam, The Netherlands. <sup>161</sup>Core Facility Genomics, Amsterdam UMC, Amsterdam, The Netherlands. <sup>162</sup>Ancestry, Lehi, UT, USA. <sup>163</sup>GIGA-Institute, University of Liège, Liège, Belgium. <sup>164</sup>CHC Mont-Légia, Liège, Belgium. <sup>165</sup>BHUL (Liège Biobank), CHU of Liège, Liège, Belgium. <sup>167</sup>Stanley Center for Psychiatric Research, Broad Institute of MIT and Harvard, Cambridge, MA, USA. <sup>168</sup>Centre de Génétique Humaine, Hôpital Erasme, Université Libre de Bruxelles, Brussels, Belgium. <sup>169</sup>Service de Médecine Interne, Hôpital Erasme, Université Libre de Bruxelles, Brussels, Belgium. <sup>170</sup>CHU of Liège, University of Liège, Liège, Belgium. <sup>174</sup>McGill Genome Centre, McGill University, Montréal, Québec, Canada. <sup>177</sup>Department of Emergency Medicine, McGill University, Montreal, Quebec, Canada. <sup>178</sup>Emergency Department, Jewish General Hospital, McGill University, Montreal, Quebec, Canada. <sup>179</sup>McGill AIDS Centre, Department of Microbiology and Immunology, Lady Davis Institute for Medical Research, Jewish General Hospital, McGill University, Montreal, Quebec, Canada. <sup>180</sup>McGill Centre for Viral Diseases, Department of Infectious Disease, Lady Davis Institute, Jewish General Hospital, Montreal, Quebec, Canada. <sup>181</sup>Research Centre of the Centre Hospitalier de l'Université de Montréal, Montreal, Quebec, Canada. <sup>182</sup>Department of Medicine, Research Centre of the Centre Hospitalier de l'Université de Montréal, Montreal, Quebec, Canada. <sup>183</sup>Department of Medicine, Université de Montréal, Montreal, Quebec, Canada. <sup>184</sup>Department of Medicine and Human Genetics, McGill University, Montreal, Quebec, Canada. <sup>185</sup>Department of Intensive Care, Research Centre of the Centre Hospitalier de l'Université de Montréal, Montreal, Quebec, Canada. <sup>186</sup>Division of Infectious Diseases, Research Centre of the Centre Hospitalier de l'Université de Montréal, Montréal, Quebec, Canada. <sup>187</sup>Division of Genetic Medicine, Department of Medicine, Vanderbilt University Medical Center, Nashville, TN, USA. <sup>188</sup>Vanderbilt Genetics Institute, Vanderbilt University Medical Center, Nashville, TN, USA. <sup>189</sup>Institute of Human Genetics, University Hospital Bonn, Medical Faculty University of Bonn, Bonn, Germany. <sup>190</sup>Institute of Genomic Statistics and Bioinformatics, University Hospital Bonn, Medical Faculty University of Bonn, Bonn, Germany. <sup>191</sup>Department of Gastroenterology, Hepatology and Infectious Diseases, University Hospital Düsseldorf, Medical Faculty Heinrich Heine University, Düsseldorf, Germany. <sup>192</sup>Institute of Human Genetics, Medical Faculty, RWTH Aachen University, Aachen, Germany. <sup>193</sup>Clinic for Cardiology, Angiology and Internal Intensive Medicine, Medical Clinic I, RWTH Aachen University, Aachen, Germany. <sup>194</sup>Department of Pneumology and Intensive Care Medicine, Faculty of Medicine, RWTH Aachen University, Aachen, Germany. <sup>195</sup>Department of Pneumology, Hannover Medical School, Hannover, Germany. <sup>196</sup>Department of Gastroenterology, Hepatology and Endocrinology, Hannover Medical School, Hannover, Germany. <sup>197</sup>Hannover Unified Biobank, Hannover Medical School, Hannover, Germany. <sup>198</sup>Department I of Internal Medicine, Faculty of Medicine and University Hospital of Cologne, University of Cologne, Cologne, Germany. <sup>199</sup>Center for Molecular Medicine Cologne (CMCC), University of Cologne, Cologne, Germany. <sup>200</sup>German Center for Infection Research (DZIF), Partner Site Bonn-Cologne, Cologne, Germany. <sup>202</sup>Cologne Center

# Article

for Genomics (CCG), University of Cologne, Cologne, Germany.<sup>203</sup>Department of Anesthesiology and Intensive Care Medicine, University Hospital Essen, University Duisburg-Essen, Essen, Germany.<sup>204</sup>Department of Child and Adolescent Psychiatry, University Hospital Essen, University of Duisburg-Essen, Essen, Germany.<sup>205</sup>Department of Infectious Diseases, University Hospital Essen, University Duisburg-Essen, Essen, Germany.<sup>206</sup>Department of Pneumology, Allergology and Respiratory Medicine, University Hospital Saarland, Homburg/Saar, Germany.<sup>207</sup>Center of Human and Molecular Biology, Department of Human Genetics, University Hospital Saarland, Homburg/Saar, Germany.<sup>208</sup>Department of Genetics & Epigenetics, Saarland University, Saarbrücken, Germany.<sup>209</sup>Eurac Research, Institute for Biomedicine (affiliated to the University of Lübeck), Bolzano, Italy.<sup>210</sup>University of Colorado Anschutz Medical Campus, Aurora, CO, USA.<sup>211</sup>Department of Genetics and Development, Institute for Genomic Medicine, Columbia University, New York, NY, USA.<sup>212</sup>Department of Medicine, Institute for Genomic Medicine, Columbia University, New York, NY, USA.<sup>213</sup>Department of Biomedical Informatics, Columbia University, New York, NY, USA.<sup>214</sup>Department of Pediatrics, Columbia University, New York, NY, USA.<sup>215</sup>Department of Medicine, Columbia University, New York, NY, USA.<sup>216</sup>Institute for Genomic Medicine, Columbia University, New York, NY, USA.<sup>217</sup>Department of Biostatistics, Mailman School of Public Health, Columbia University, New York, NY, USA.<sup>218</sup>Department of Pathology and Cell Biology, Columbia University, New York, NY, USA.<sup>219</sup>Medical Research Institute, Kangbuk Samsung Hospital, Sungkyunkwan University School of Medicine, Seoul, Republic of Korea.<sup>220</sup>Department of Clinical Research Design and Evaluation, SAHST, Sungkyunkwan University, Seoul, Republic of Korea.<sup>221</sup>Division of Gastroenterology, Department of Medicine, Kangbuk Samsung Hospital, Sungkyunkwan University, School of Medicine, Seoul, Republic of Korea.<sup>222</sup>Department of Biochemistry, College of Medicine, Ewha Womans University, Seoul, Republic of Korea.<sup>223</sup>Department of Internal Medicine, Seoul National University Hospital, Seoul National University College of Medicine, Seoul, Republic of Korea.<sup>224</sup>Department of Periodontology, Section of Dentistry, Seoul National University Bundang Hospital, Seongnam, Republic of Korea.<sup>225</sup>Department of Internal Medicine, Seoul National University Bundang Hospital, Seoul National University College of Medicine, Seongnam, Republic of Korea.<sup>226</sup>Department of Physical & Rehabilitation Medicine, Kangbuk Samsung Hospital, Sungkyunkwan University School of Medicine, Seoul, Republic of Korea.<sup>227</sup>Department of Clinical Research Design & Evaluation, SAHST, Sungkyunkwan University, Seoul, Republic of Korea.<sup>228</sup>Biomedical Institute for Convergence at SKKU, Sungkyunkwan University School of Medicine, Suwon, Republic of Korea.<sup>229</sup>Department of Public Health Service, Seoul National University Bundang Hospital, Seongnam, Republic of Korea.<sup>230</sup>Department of Rehabilitation Medicine, Seoul National University College of Medicine, Seoul, Republic of Korea.<sup>231</sup>Korea Research Environment Open NETwork, Korea Institute of Science and Technology Information, Daejeon, Republic of Korea.<sup>232</sup>Global Science Experimental Data Hub Center, Korea Institute of Science and Technology Information, Daejeon, Republic of Korea.<sup>233</sup>Division of Infectious Diseases, Department of Medicine, Kangbuk Samsung Hospital, Sungkyunkwan University School of Medicine, Seoul, Republic of Korea.<sup>234</sup>Center for Cohort Studies, Kangbuk Samsung Hospital, Sungkyunkwan University School of Medicine, Seoul, Republic of Korea.<sup>235</sup>Department of Occupational and Environmental Medicine, Sungkyunkwan University School of Medicine, Seoul, Republic of Korea.<sup>236</sup>Department of Laboratory Medicine, Seoul National University Bundang Hospital, Seoul National University College of Medicine, Seongnam, Republic of Korea.<sup>237</sup>Institute of Clinical Molecular Biology, Christian-Albrechts-University, Kiel, Germany.<sup>238</sup>Novo Nordisk Foundation Center for Protein Research, Disease Systems Biology, Faculty of Health and Medical Sciences, University of Copenhagen, Copenhagen, Denmark.<sup>239</sup>Institut de Biociències i de Biomedicina, Universitat Autònoma de Barcelona, Barcelona, Spain.<sup>240</sup>ICREA, Barcelona, Spain.<sup>241</sup>Research Group for Evolutionary Immunogenomics, Max Planck Institute for Evolutionary Biology, Plön, Germany.<sup>242</sup>Research Unit for Evolutionary Immunogenomics, Department of Biology, University of Hamburg, Hamburg, Germany.<sup>243</sup>Department of Gastroenterology, Hospital Universitario Ramón y Cajal, University of Alcalá, Instituto Ramón y Cajal de Investigación Sanitaria (IRYCIS), Madrid, Spain.<sup>244</sup>Centro de Investigación Biomédica en Red en Enfermedades Hepáticas y Digestivas (CIBEREHD), Instituto de Salud Carlos III (ISCIII), Madrid, Spain.<sup>245</sup>Vall d'Hebron Institut de Recerca (VHIR), Vall d'Hebron Hospital Universitari, Barcelona, Spain.<sup>246</sup>Charité Universitätsmedizin Berlin, Berlin, Germany.<sup>247</sup>Hospital Universitario Clínico San Cecilio, Granada, Spain.<sup>248</sup>Instituto de Investigación Ibs.Granada, Granada, Spain.<sup>249</sup>Emergency Department, University Hospital Regensburg, Regensburg, Germany.<sup>250</sup>Department for Infectious Diseases and Infection Control, University Hospital Regensburg, Regensburg, Germany.<sup>251</sup>Medical University of Innsbruck, Department of Medicine and Christian Doppler Laboratory on Iron and Phosphate Biology, Innsbruck, Austria.<sup>252</sup>Institute of Clinical Medicine, University of Oslo, Oslo, Norway.<sup>253</sup>Department of Microbiology, Oslo University Hospital, Oslo, Norway.<sup>254</sup>Hospital Clinic, University of Barcelona and IDIBAPS, Barcelona, Spain.<sup>255</sup>European Foundation for the Study of Chronic Liver Failure (EF-CLIF), Barcelona, Spain.<sup>256</sup>Cologne Excellence Cluster on Cellular Stress Responses in Aging-Associated Diseases (CECAD), University of Cologne, Cologne, Germany.<sup>257</sup>Center for Molecular Medicine Cologne (CMCC), University of Cologne, Cologne, Germany.<sup>258</sup>Genomes for Life-GCAT lab Germans Trias i Pujol Research Institute (IGTP), Badalona, Spain.<sup>259</sup>IRCCS Humanitas Research Hospital, Milan, Italy.<sup>260</sup>Department of Biomedical Sciences, Humanitas University, Pieve Emanuele, Milan, Italy.<sup>261</sup>Institute of Transfusionsmedicine, University Hospital Schleswig-Holstein (UKSH), Kiel, Germany.<sup>262</sup>Klinik für Innere Medizin I, Universitätsklinikum Schleswig-Holstein, Kiel Campus, Kiel, Germany.<sup>263</sup>Zentrum für Humangenetik Regensburg, Regensburg, Germany.<sup>264</sup>University Hospital Schleswig-Holstein (UKSH), Kiel Campus, Kiel, Germany.<sup>265</sup>Section for Gastroenterology, Department of Transplantation Medicine, Division for Cancer Medicine, Surgery and Transplantation, Oslo University Hospital Rikshospitalet, Oslo, Norway.<sup>266</sup>Research Institute for Internal Medicine, Division of Surgery, Inflammatory Diseases and Transplantation, Oslo University Hospital Rikshospitalet and University of Oslo, Oslo, Norway.<sup>267</sup>Norwegian PSC Research Center, Department of Transplantation Medicine, Division of Surgery, Inflammatory Diseases and Transplantation, Oslo University Hospital Rikshospitalet, Oslo, Norway.<sup>268</sup>Division of Rheumatology, Inflammation and Immunity, Brigham and Women's Hospital and Harvard Medical School, Boston, MA, USA.<sup>269</sup>Division of Genetics, Department of Medicine, Brigham and Women's Hospital, Boston, MA, USA.<sup>270</sup>Department of Biomedical Informatics, Harvard Medical School, Boston, MA, USA.<sup>271</sup>Center for Data Sciences, Brigham and Women's Hospital, Boston, MA, USA.<sup>272</sup>Randaberg Municipality, Randaberg, Norway.<sup>273</sup>Department of

Quality and Health Technology, Faculty of Health Sciences, University of Stavanger, Stavanger, Norway.<sup>274</sup>Department of Genetics and Bioinformatics (HDGB), Division of Health Data and Digitalization, Norwegian Institute of Public Health, Oslo, Norway.<sup>275</sup>Centre for Genetics and Genomics Versus Arthritis, Centre for Musculoskeletal Research, Manchester Academic Health Science Centre, The University of Manchester, Manchester, UK.<sup>276</sup>Department of Intensive Care, Hospital Universitario Ramón y Cajal, Instituto Ramón y Cajal de Investigación Sanitaria (IRYCIS), University of Alcalá, Madrid, Spain.<sup>277</sup>Osakidetza Basque Health Service, Donostialdea Integrated Health Organisation, Clinical Biochemistry Department, San Sebastian, Spain.<sup>278</sup>Research Center and Memory Clinic, Fundació ACE, Institut Català de Neurociències Aplicades, Universitat Internacional de Catalunya, Barcelona, Spain.<sup>279</sup>Networking Research Center on Neurodegenerative Diseases (CIBERNED), Instituto de Salud Carlos III, Madrid, Spain.<sup>280</sup>Department of Acute Medicine, Oslo University Hospital, Oslo, Norway.<sup>281</sup>Fondazione IRCCS Ca' Granda Ospedale Maggiore Policlinico, Milan, Italy.<sup>282</sup>European Reference Network on Hepatological Diseases (ERN RARE LIVER), San Gerardo Hospital, Monza, Italy.<sup>283</sup>Division of Gastroenterology, Center for Autoimmune Liver Diseases, Department of Medicine and Surgery, University of Milan Bicocca, Milan, Italy.<sup>284</sup>German Center for Neurodegenerative Diseases (DZNE Bonn), Bonn, Germany.<sup>285</sup>Division of Neurogenetics and Molecular Psychiatry, Department of Psychiatry and Psychotherapy, Medical Faculty, University of Cologne, Cologne, Germany.<sup>286</sup>Department of Psychiatry, Glenn Biggs Institute for Alzheimer's and Neurodegenerative Diseases, San Antonio, TX, USA.<sup>287</sup>Department of Neurodegenerative Diseases and Geriatric Psychiatry, University Hospital Bonn, Bonn, Germany.<sup>288</sup>Liver Unit, Department of Internal Medicine, Hospital Universitari Vall d'Hebron, Vall d'Hebron Barcelona Hospital Campus, Barcelona, Spain.<sup>289</sup>Department of Anesthesiology and Intensive Care, University Hospital of North Norway, Tromsø, Norway.<sup>290</sup>Klinik für Innere Medizin I, Universitätsklinikum Schleswig-Holstein, Kiel Campus, Kiel, Germany.<sup>291</sup>Gastroenterology Unit, Fondazione IRCCS Casa Sollievo della Sofferenza, San Giovanni Rotondo, Italy.<sup>292</sup>Department of Infectious Diseases, Oslo University Hospital, Oslo, Norway.<sup>293</sup>Microbiology Department, Hospital Universitari Vall d'Hebron, Barcelona, Spain.<sup>294</sup>Universitat Autònoma de Barcelona, Bellaterra, Spain.<sup>295</sup>Department of Respiratory Diseases, Hospital Universitario Ramón y Cajal, Instituto Ramón y Cajal de Investigación Sanitaria (IRYCIS), Madrid, Spain.<sup>296</sup>Department of Respiratory Medicine and Allergology, University Hospital, Goethe University, Frankfurt am Main, Germany.<sup>297</sup>Department of Infectious Diseases, Hospital Universitario Ramón y Cajal, Instituto Ramón y Cajal de Investigación Sanitaria (IRYCIS), University of Alcalá, Madrid, Spain.<sup>298</sup>Department of Internal Medicine II, Technical University of Munich, School of Medicine, University Hospital rechts der Isar, Munich, Germany.<sup>299</sup>Division of Clinical Infectious Diseases, Research Center Borstel, Borstel, Germany.<sup>300</sup>German Center for Infection Research (DZIF) Clinical Tuberculosis Unit, Borstel, Germany.<sup>301</sup>Respiratory Medicine & International Health, University of Lübeck, Lübeck, Germany.<sup>302</sup>Osakidetza Basque Health Service, Basurto University Hospital, Respiratory Service, Bilbao, Spain.<sup>303</sup>Department of Clinical and Molecular Medicine, Faculty of Medicine and Health Science, Norwegian University of Science and Technology, Trondheim, Norway.<sup>304</sup>Clinic Ålesund Hospital, Department of Medicine, Møre & Romsdal Hospital Trust, Ålesund, Norway.<sup>305</sup>Department of Anesthesiology, Hospital Universitario Ramón y Cajal, Instituto Ramón y Cajal de Investigación Sanitaria (IRYCIS), University of Alcalá, Madrid, Spain.<sup>306</sup>Spain Hospital Clinic, University of Barcelona and IDIBAPS, Barcelona, Spain.<sup>307</sup>Osakidetza Basque Health Service, Galdakao Hospital, Respiratory Service, Galdakao, Spain.<sup>308</sup>BMDR - E.Ospedale Galliera, Genova, Italy.<sup>309</sup>Liver ICU, Hospital Clinic Barcelona, Barcelona, Spain.<sup>310</sup>Biocruces Bizkaia Health Research Institute, Barakaldo, Spain.<sup>311</sup>Histocompatibilidad y Biología Molecular, Centro de Transfusión de Madrid, Madrid, Spain.<sup>312</sup>University of Milan, Milan, Italy.<sup>313</sup>Fondazione Grigioni per il Morbo di Parkinson, Milan, Italy.<sup>314</sup>Department of Anesthesiology, Intensive Care Medicine and Pain Therapy, University Hospital Frankfurt, Frankfurt am Main, Germany.<sup>315</sup>German Center for Infection Research (DZIF), Medical Faculty and University Hospital Cologne, University of Cologne, Partner Site Bonn-Cologne, Cologne, Germany.<sup>316</sup>Ikerbasque, Basque Foundation for Science, Bilbao, Spain.<sup>317</sup>Department of Liver and Gastrointestinal Diseases, Biodonostia Health Research Institute, Donostia University Hospital, University of the Basque Country (UPV/EHU), San Sebastian, Spain.<sup>318</sup>Infectious Diseases Service, Osakidetza, Biocruces Bizkaia Health Research Institute, Barakaldo, Spain.<sup>319</sup>Medical Department, Drammen Hospital, Vestre Viken Hospital Trust, Drammen, Norway.<sup>320</sup>Research Center Borstel, BioMaterialBank Nord, Borstel, Germany.<sup>321</sup>German Center for Lung Research (DZL), Airway Research Center North (ARCN), Giessen, Germany.<sup>322</sup>Popgen 2.0 Network (P2N), Kiel, Germany.<sup>323</sup>Department of Liver and Gastrointestinal Diseases, Biodonostia Health Research Institute, Donostia University Hospital, University of the Basque Country (UPV/EHU), CIBERehd, San Sebastian, Spain.<sup>324</sup>Department of Infectious Diseases, Oslo University Hospital, Oslo, Norway.<sup>325</sup>Department of Clinical Science, University of Bergen, Bergen, Norway.<sup>326</sup>Biodonostia Health Research Institute, Donostia University Hospital, San Sebastian, Spain.<sup>327</sup>Germans Trias i Pujol Research Institute (IGTP), Badalona, Spain.<sup>328</sup>ISGlobal, Barcelona, Spain.<sup>329</sup>CIBER Epidemiología y Salud Pública (CIBERESP), Madrid, Spain.<sup>330</sup>Universitat Pompeu Fabra (UPF), Barcelona, Spain.<sup>331</sup>Hospital del Mar Medical Research Institute (IMIM), Barcelona, Spain.<sup>332</sup>Osakidetza Basque Health Service, Donostialdea Integrated Health Organization, San Sebastian, Spain.<sup>333</sup>Department of Internal Medicine, Infectious Diseases, University Hospital Frankfurt and Goethe University Frankfurt, Frankfurt am Main, Germany.<sup>334</sup>Humanitas Gavazzeni-Castelli, Bergamo, Italy.<sup>335</sup>School of Biological Sciences, Monash University, Clayton, Victoria, Australia.<sup>336</sup>Munich Clinic Schwabing, Academic Teaching Hospital, Ludwig-Maximilians-University (LMU), Munich, Germany.<sup>337</sup>Department of Anesthesiology, Hospital Universitario Ramón y Cajal, Instituto Ramón y Cajal de Investigación Sanitaria (IRYCIS), Madrid, Spain.<sup>338</sup>Clinical Trials Centre Cologne, ZKS Köln, Cologne, Germany.<sup>339</sup>Institute of Human Genetics, University of Bonn School of Medicine, University Hospital Bonn, Bonn, Germany.<sup>340</sup>Institute of Clinical Molecular Biology, Christian-Albrechts-University of Kiel, Kiel, Germany.<sup>341</sup>UKSH Schleswig-Holstein, Kiel, Germany.<sup>342</sup>Institute of Immunology, Christian-Albrechts-University of Kiel, Kiel, Germany.<sup>343</sup>Institute of Medical Virology, University Hospital Frankfurt, Goethe University, Frankfurt am Main, Germany.<sup>344</sup>German Centre for Infection Research (DZIF), External Partner Site Frankfurt, Frankfurt am Main, Germany.<sup>345</sup>Department of Neurology, Bezirksklinikum Regensburg, University of Regensburg, Regensburg, Germany.<sup>346</sup>Charité Universitätsmedizin Berlin, Berlin Institute of Health, Berlin, Germany.<sup>347</sup>German Center for Infection Research (DZIF), Partner Site Munich, Munich, Germany.<sup>348</sup>Department of Infectious Diseases,

University Hospital of North Norway, Tromsø, Norway.<sup>362</sup>Faculty of Health Sciences, UIT The Arctic University of Norway, Tromsø, Norway.<sup>363</sup>Catalan Institute of Oncology (ICO), Barcelona, Spain.<sup>364</sup>Bellvitge Biomedical Research Institute (IDIBELL), Barcelona, Spain.<sup>365</sup>Universitat de Barcelona (UB), Barcelona, Spain.<sup>366</sup>deCODE genetics, Reykjavik, Iceland.<sup>368</sup>Mucosal Immunology Lab, Unidad de Excelencia Instituto de Biomedicina y Genética Molecular de Valladolid (IBGM), Universidad de Valladolid-CSIC, Valladolid, Spain.<sup>369</sup>Centro de Investigaciones Biomédicas en Red de Enfermedades Hepáticas y Digestivas (CIBERehd), Madrid, Spain.<sup>370</sup>Valladolid University Hospital, Valladolid, Spain.<sup>371</sup>Estonian Genome Centre, Institute of Genomics, University of Tartu, Tartu, Estonia.<sup>372</sup>SYNLAB Estonia, University of Tartu, Tartu, Estonia.<sup>373</sup>University of Tartu, Tartu, Estonia.<sup>374</sup>Kuressaare Hospital, Kuressaare, Estonia.<sup>375</sup>Institute of Biomedicine and Translational Medicine, University of Tartu, Tartu, Estonia.<sup>377</sup>West Tallinn Central Hospital, Tallinn, Estonia.<sup>378</sup>University of Tartu, Tartu University Hospital, Tartu, Estonia.<sup>379</sup>Estonian Health Insurance Fund, Tallinn, Estonia.<sup>380</sup>Tartu University Hospital, Tartu, Estonia.<sup>381</sup>FinnGen, Helsinki, Finland.<sup>382</sup>Finnish Institute for Health and Welfare (THL), Helsinki, Finland.<sup>383</sup>University of Helsinki, Faculty of Medicine, Clinical and Molecular Metabolism Research Program, Helsinki, Finland.<sup>384</sup>Institute of Molecular and Clinical Ophthalmology Basel (IOB), Basel, Switzerland.<sup>385</sup>Department of Ophthalmology, University of Basel, Basel, Switzerland.<sup>386</sup>Infectious Diseases Service, Department of Medicine, University Hospital and University of Lausanne, Lausanne, Switzerland.<sup>388</sup>Centre for Primary Care and Public Health, University of Lausanne, Lausanne, Switzerland.<sup>389</sup>Division of Infectious Diseases and Hospital Epidemiology, Cantonal Hospital St Gallen, St Gallen, Switzerland.<sup>390</sup>Division of Intensive Care, Geneva University Hospitals and the University of Geneva Faculty of Medicine, Geneva, Switzerland.<sup>391</sup>Infectious Disease Service, Department of Internal Medicine, Geneva University Hospital, Geneva, Switzerland.<sup>392</sup>Clinique de Médecine et spécialités, Infectiologie, HFR-Fribourg, Fribourg, Switzerland.<sup>393</sup>Infectious Diseases Division, University Hospital Centre of the Canton of Vaud, Hospital of Valais, Sion, Switzerland.<sup>394</sup>Functional Host Genomics of Infectious Diseases, University Hospital and University of Lausanne, Lausanne, Switzerland.<sup>395</sup>Registry COVID, University Hospital and University of Lausanne, Lausanne, Switzerland.<sup>396</sup>Pneumonia Prediction using Lung Ultrasound, University Hospital and University of Lausanne, Lausanne, Switzerland.<sup>397</sup>Center for Primary Care and Public Health (Unisanté), University of Lausanne, Lausanne, Switzerland.<sup>398</sup>COVID-19 Risk Prediction in Swiss ICUs-Trial, Division of Infectious Diseases and Hospital Epidemiology, Cantonal Hospital St Gallen, St Gallen, Switzerland.<sup>399</sup>GCAT-Genomes for Life, Germans Trias i Pujol Health Sciences Research Institute (IGTP), Badalona, Spain.<sup>400</sup>Catalan Institute of Oncology, Bellvitge Biomedical Research Institute, Consortium for Biomedical Research in Epidemiology and Public Health, University of Barcelona, Barcelona, Spain.<sup>401</sup>Barcelona Supercomputing Center, Centro Nacional de Supercomputación (BSC-CNS), Life & Medical Sciences, Barcelona, Spain.<sup>404</sup>University of Siena, DIISM-SAILAB, Siena, Italy.<sup>405</sup>Université Côte d'Azur, Inria, CNRS, I3S, Maasai, Nice, France.<sup>406</sup>Division of Infectious Diseases and Immunology, Department of Medical Sciences and Infectious Diseases, Fondazione IRCCS Policlinico San Matteo, Pavia, Italy.<sup>409</sup>Department of Internal Medicine and Therapeutics, University of Pavia, Pavia, Italy.<sup>410</sup>Department of Infectious and Tropical Diseases, University of Brescia and ASST Spedali Civili Hospital, Brescia, Italy.<sup>411</sup>Chirurgia Vascolare, Ospedale Maggiore di Crema, Crema, Italy.<sup>412</sup>III Infectious Diseases Unit, ASST-FBF-Sacco, Milan, Italy.<sup>413</sup>Department of Biomedical and Clinical Sciences Luigi Sacco, University of Milan, Milan, Italy.<sup>414</sup>Department of Specialized and Internal Medicine, Tropical and Infectious Diseases Unit, Azienda Ospedaliera Universitaria Senese, Siena, Italy.<sup>415</sup>Unit of Respiratory Diseases and Lung Transplantation, Department of Internal and Specialist Medicine, University of Siena, Siena, Italy.<sup>416</sup>Department of Emergency and Urgency, Medicine, Surgery and Neurosciences, Unit of Intensive Care Medicine, Siena University Hospital, Siena, Italy.<sup>417</sup>Department of Medical, Surgical and Neurosciences and Radiological Sciences, Unit of Diagnostic Imaging, University of Siena, Siena, Italy.<sup>418</sup>Rheumatology Unit, Department of Medicine, Surgery and Neurosciences, University of Siena, Policlinico Le Scotte, Siena, Italy.<sup>419</sup>Department of Specialized and Internal Medicine, Infectious Diseases Unit, San Donato Hospital Arezzo, Arezzo, Italy.<sup>420</sup>Department of Emergency, Anesthesia Unit, San Donato Hospital, Arezzo, Italy.<sup>421</sup>Department of Specialized and Internal Medicine, Pneumology Unit and UTIP, San Donato Hospital, Arezzo, Italy.<sup>422</sup>Department of Emergency, Anesthesia Unit, Misericordia Hospital, Grosseto, Italy.<sup>423</sup>Department of Specialized and Internal Medicine, Infectious Diseases Unit, Misericordia Hospital, Grosseto, Italy.<sup>424</sup>Department of Preventive Medicine, Azienda USL Toscana Sud Est, Arezzo, Italy.<sup>425</sup>Clinical Chemical Analysis Laboratory, Misericordia Hospital, Grosseto, Italy.<sup>426</sup>Territorial Scientific Technician Department, Azienda USL Toscana Sud Est, Arezzo, Italy.<sup>427</sup>Clinical Chemical Analysis Laboratory, San Donato Hospital, Arezzo, Italy.<sup>428</sup>Department of Health Sciences, Clinic of Infectious Diseases, ASST Santi Paolo e Carlo, University of Milan, Milan, Italy.<sup>429</sup>Department of Anesthesia and Intensive Care, University of Modena and Reggio Emilia, Modena, Italy.<sup>430</sup>HIV/AIDS Department, National Institute for Infectious Diseases, IRCCS, Lazzaro Spallanzani, Rome, Italy.<sup>431</sup>Infectious Diseases Clinic, Department of Medicine, Azienda Ospedaliera di Perugia, Perugia, Italy.<sup>432</sup>Infectious Diseases Clinic, Santa Maria Hospital, University of Perugia, Perugia, Italy.<sup>433</sup>Department of Infectious Diseases, Treviso Hospital, Treviso, Italy.<sup>434</sup>Clinical Infectious Diseases, Mestre Hospital, Venezia, Italy.<sup>435</sup>Infectious Diseases Clinic, ULSS1, Belluno, Italy.<sup>436</sup>Medical Genetics and Laboratory of Medical Genetics Unit, A.O.R.N. "Antonio Cardarelli", Naples, Italy.<sup>437</sup>Department of Molecular Medicine and Medical Biotechnology, University of Naples Federico II, Naples, Italy.<sup>438</sup>CEINGE Biotechnology Avanzate, Naples, Italy.<sup>439</sup>IRCCS SDN, Naples, Italy.<sup>440</sup>Unit of Respiratory Physiopathology, AORN dei Colli, Monaldi Hospital, Naples, Italy.<sup>441</sup>Division of Medical Genetics, Fondazione IRCCS Casa Sollievo della Sofferenza Hospital, San Giovanni Rotondo, Italy.<sup>442</sup>Department of Medical Sciences, Fondazione IRCCS Casa Sollievo della Sofferenza Hospital, San Giovanni Rotondo, Italy.<sup>443</sup>Infectious Diseases Clinic, Policlinico San Martino Hospital, IRCCS for Cancer Research, Genova, Italy.<sup>444</sup>Microbiology, Fondazione Policlinico Universitario Agostino Gemelli IRCCS, Catholic University of Medicine, Rome, Italy.<sup>445</sup>Department of Laboratory Sciences and Infectious Diseases, Fondazione Policlinico Universitario A Gemelli IRCCS, Rome, Italy.<sup>446</sup>Department of Cardiovascular Diseases, University of Siena, Siena, Italy.<sup>447</sup>Otolaryngology Unit, University of Siena, Siena, Italy.<sup>448</sup>Department of Internal Medicine, ASST Valtellina e Alto Lario, Sondrio, Italy.<sup>449</sup>First Aid Department, Luigi Curto Hospital, Polla, Italy.<sup>450</sup>U.O.C. Laboratorio di Genetica Umana, Genova, Italy.<sup>451</sup>Infectious Diseases Clinics, University of Modena and Reggio Emilia, Modena, Italy.<sup>452</sup>Department of Respiratory Diseases, Azienda Ospedaliera di Cremona, Cremona, Italy.<sup>453</sup>U.O.C. Medicina, ASST Nord Milano, Ospedale Bassini, Milan, Italy.<sup>454</sup>Department of Cardiovascular, Neural and Metabolic Sciences, Istituto Auxologico Italiano, IRCCS, San Luca Hospital, Milan, Italy.<sup>455</sup>Department of Medicine and Surgery, University of Milano-Bicocca, Milan, Italy.<sup>456</sup>Center for Cardiac Arrhythmias of Genetic Origin, Istituto Auxologico Italiano, IRCCS, Milan, Italy.<sup>457</sup>Laboratory of Cardiovascular Genetics, Istituto Auxologico Italiano, IRCCS, Milan, Italy.<sup>458</sup>Unit of Infectious Diseases, ASST Papa Giovanni XXIII Hospital, Bergamo, Italy.<sup>459</sup>Department of Cardiology, Institute of Montescano, Istituti Clinici Scientifici Maugeri, IRCCS, Pavia, Italy.<sup>460</sup>Department of Cardiac Rehabilitation, Institute of Tradate (VA), Istituti Clinici Scientifici Maugeri, IRCCS, Pavia, Italy.<sup>461</sup>Cardiac Rehabilitation Unit, Fondazione Salvatore Maugeri, IRCCS, Scientific Institute of Milan, Milan, Italy.<sup>462</sup>IRCCS C Mondino Foundation, Pavia, Italy.<sup>463</sup>Medical Genetics Unit, Meyer Children's University Hospital, Florence, Italy.<sup>464</sup>Department of Medicine, Pneumology Unit, Misericordia Hospital, Grosseto, Italy.<sup>465</sup>Department of Preventive Medicine, Azienda USL Toscana Sud Est, Arezzo, Italy.<sup>466</sup>Department of Anesthesia and Intensive Care Unit, ASST Fatebenefratelli Sacco, Luigi Sacco Hospital, Polo Universitario, University of Milan, Milan, Italy.<sup>467</sup>Health Management, Azienda USL Toscana Sud Est, Arezzo, Italy.<sup>468</sup>Department of Mathematics, University of Pavia, Pavia, Italy.<sup>469</sup>Independent researcher, Milan, Italy.<sup>470</sup>Scuola Normale Superiore, Pisa, Italy.<sup>471</sup>CNR-Consiglio Nazionale delle Ricerche, Istituto di Biologia e Biotecnologia Agraria (IBBA), Milano, Italy.<sup>473</sup>Veos Digital, Milan, Italy.<sup>475</sup>Core Research Laboratory, ISPRO, Florence, Italy.<sup>478</sup>Division of Infectious Diseases and Immunology, Fondazione IRCCS Policlinico San Matteo, Pavia, Italy.<sup>479</sup>Department of Molecular and Translational Medicine, University of Brescia, Brescia, Italy.<sup>480</sup>Clinical Chemistry Laboratory, Cytogenetics and Molecular Genetics Section, Diagnostic Department, ASST Spedali Civili di Brescia, Brescia, Italy.<sup>481</sup>Department of Medical and Surgical Sciences for Children and Adults, University of Modena and Reggio Emilia, Modena, Italy.<sup>482</sup>Department of Molecular Medicine, University of Padova, Padua, Italy.<sup>483</sup>Laboratory of Regulatory and Functional Genomics, Fondazione IRCCS Casa Sollievo della Sofferenza, San Giovanni Rotondo, Italy.<sup>484</sup>Clinical Trial Office, Fondazione IRCCS Casa Sollievo della Sofferenza Hospital, San Giovanni Rotondo, Italy.<sup>485</sup>Department of Health Sciences, University of Genova, Genova, Italy.<sup>486</sup>Oncologia Medica e Ufficio Flussi Sondrio, Sondrio, Italy.<sup>487</sup>Local Health Unit, Pharmaceutical Department of Grosseto, Toscana Sud Est Local Health Unit, Grosseto, Italy.<sup>488</sup>Independent researcher, Milan, Italy.<sup>489</sup>Direzione Scientifica, Istituti Clinici Scientifici Maugeri IRCCS, Pavia, Italy.<sup>490</sup>Fondazione per la ricerca Ospedale di Bergamo, Bergamo, Italy.<sup>491</sup>Allelica, New York, NY, USA.<sup>493</sup>School of Basic and Medical Biosciences, Faculty of Life Sciences and Medicine, King's College London, London, UK.<sup>494</sup>Medical and Population Genomics, Wellcome Sanger Institute, Hinxton, UK.<sup>495</sup>Bradford Institute for Health Research, Bradford Teaching Hospitals National Health Service (NHS) Foundation Trust, Bradford, UK.<sup>497</sup>Institute of Population Health Sciences, Queen Mary University of London, London, UK.<sup>498</sup>Genes & Health, Blizard Institute, Queen Mary University of London, London, UK.<sup>499</sup>Institute of Population Health Sciences, Queen Mary University of London, London, UK.<sup>500</sup>Department of Biostatistics, University of Michigan, Ann Arbor, MI, USA.<sup>501</sup>Heart Institute (InCor), University of Sao Paulo Med School, São Paulo, Brazil.<sup>502</sup>Genentech, San Francisco, CA, USA.<sup>503</sup>DNA Link Inc., Seoul, Republic of Korea.<sup>504</sup>Seoul National University Hospital Gangnam Center, Seoul, Republic of Korea.<sup>505</sup>Division of Infectious Diseases, Department of Internal Medicine, Chungnam National University School of Medicine, Daejeon, Republic of Korea.<sup>506</sup>East Kent Hospitals NHS Foundation Trust, Canterbury, UK.<sup>507</sup>Department of Internal Medicine, School of Medicine, Kyungpook National University, Daegu, Republic of Korea.<sup>508</sup>Division of Infectious Diseases, Department of Internal Medicine, Incheon Medical Center, Incheon, Republic of Korea.<sup>509</sup>Department of Infectious Diseases, Keimyung University Dongsan Hospital, Keimyung University School of Medicine, Daegu, Republic of Korea.<sup>510</sup>Department of Internal Medicine, Pusan National University School of Medicine and Medical Research Institute, Pusan National University Hospital, Busan, Republic of Korea.<sup>511</sup>Division of Infectious Diseases, Department of Internal Medicine, Myongji Hospital, Goyang, Republic of Korea.<sup>512</sup>Institute for Health Promotion, Graduate School of Public Health, Yonsei University, Seoul, Republic of Korea.<sup>513</sup>Division of Cardiovascular Medicine, Stanford University, Stanford, CA, USA.<sup>514</sup>Department of Medicine, Stanford University, Stanford, CA, USA.<sup>515</sup>Department of Genetics, Stanford University, Stanford, CA, USA.<sup>516</sup>Department of Biomedical Data Science, Stanford University, Stanford, CA, USA.<sup>518</sup>Department of Pathology, Stanford University, Stanford, CA, USA.<sup>519</sup>illumina, San Diego, CA, USA.<sup>520</sup>Computational Biology, Drug Discovery Sciences, Takeda Pharmaceuticals, Boston, MA, USA.<sup>521</sup>Department of Computational Biology, Swiss Institute of Bioinformatics (SIB), University of Lausanne, Lausanne, Switzerland.<sup>523</sup>Royal Victoria Hospital, Belfast, UK.<sup>524</sup>Chelsea & Westminster NHS Foundation Trust, London, UK.<sup>525</sup>Northampton General Hospital NHS Trust, Northampton, UK.<sup>526</sup>Wrexham Maelor Hospital, Wrexham, UK.<sup>527</sup>University College Dublin, St Vincent's University Hospital, Dublin, Ireland.<sup>528</sup>University Hospitals Coventry & Warwickshire NHS Trust, Coventry, UK.<sup>529</sup>Watford General Hospital, Watford, UK.<sup>530</sup>NIHR Health Protection Research Unit, Institute of Infection, Veterinary and Ecological Sciences, Faculty of Health and Life Sciences, University of Liverpool, Liverpool, UK.<sup>531</sup>Queen Alexandra Hospital (Hampshire), Portsmouth Hospital Trust, Portsmouth, UK.<sup>532</sup>Princess Royal Hospital, Brighton & Sussex Universities Hospitals NHS Trust, Brighton, UK.<sup>533</sup>Bassetlaw Hospital, Doncaster and Bassetlaw, Worksop, UK.<sup>534</sup>Darent Valley Hospital, Dartford and Gravesham NHS Trust, Dartford, UK.<sup>535</sup>High Containment Laboratories, University of Birmingham, Birmingham, UK.<sup>536</sup>Queen Elizabeth the Queen Mother Hospital, Margate, UK.<sup>537</sup>John Radcliffe Hospital, Oxford University Hospitals NHS Foundation Trust, Oxford, UK.<sup>538</sup>Royal Albert Edward Infirmary (Wigan), Warrington, Wigan and Leigh, Wigan, UK.<sup>539</sup>Manchester Royal Infirmary, Manchester University Hospitals NHS Foundation Trust, Manchester, UK.<sup>540</sup>Furness General Hospital, Morecambe Bay NHS Foundation Trust, Barrow-in-Furness, UK.<sup>541</sup>Castle Hill Hospital, Hull University Teaching Hospital Trust, Hull, UK.<sup>542</sup>Hillingdon Hospital, Hillingdon Hospital, London, UK.<sup>543</sup>St Thomas Hospital, Guys and St Thomas Foundation Trust, London, UK.<sup>544</sup>University Hospitals Coventry and Warwickshire, Coventry, UK.<sup>545</sup>St Michaels Hospital (Bristol), University Hospitals Bristol and Weston NHS Foundation Trust, Bristol, UK.<sup>546</sup>Stepping Hill Hospital, Stockport NHS Foundation Trust, Manchester, UK.<sup>547</sup>Royal Liverpool Hospital, Liverpool University Hospitals NHS Foundation Trust, Liverpool, UK.<sup>548</sup>Bristol Royal Hospital (Children's), University Hospitals Bristol and Weston NHS Foundation Trust, Bristol, UK.<sup>549</sup>Scarborough Hospital, York Teaching Hospitals NHS Foundation Trust, York, UK.<sup>550</sup>Liverpool Heart & Chest Hospital, Liverpool Heart & Chest NHS Foundation Trust, Liverpool, UK.<sup>551</sup>James Paget University Hospital, James Paget University Hospitals NHS Foundation Trust, Great Yarmouth, UK.<sup>552</sup>The

# Article

James Cook University Hospital, South Tees NHS Foundation Trust, Middlesbrough, UK.  
<sup>553</sup>Aberdeen Royal Infirmary, Grampian, Aberdeen, UK. <sup>554</sup>University of Edinburgh, Edinburgh, UK. <sup>555</sup>Royal Devon and Exeter Hospital, Royal Devon and Exeter NHS Foundation Trust, Exeter, UK. <sup>556</sup>Worcestershire Royal Hospital, Worcestershire Acute Hospitals NHS Trust, Worcester, UK. <sup>557</sup>Conquest Hospital, Hastings, East Sussex Healthcare NHS Trust, Seaford, UK. <sup>558</sup>Dorset County Hospital, Dorset County Hospital NHS Foundation Trust, Dorchester, UK. <sup>559</sup>Royal Bournemouth General Hospital, University Hospitals Dorset NHS Foundation Trust, Bournemouth, UK. <sup>560</sup>Harrogate Hospital, Harrogate and District NHS Foundation Trust, Harrogate, UK. <sup>561</sup>Burnley General Teaching Hospital, East Lancashire Hospitals NHS Hospitals, Burnley, UK. <sup>562</sup>Torbay Hospital, Torbay & South Devon NHS Foundation Trust, Torquay, UK. <sup>563</sup>Royal Hallamshire Hospital, Sheffield Teaching Hospitals NHS Foundation Trust, Sheffield, UK. <sup>564</sup>St Georges Hospital (Tooting), St Georges University Hospitals NHS Foundation Trust, London, UK. <sup>565</sup>Blackpool Victoria Hospital, Blackpool Teaching Hospitals NHS Foundation Trust, Blackpool, UK. <sup>566</sup>The Royal London Hospital, Barts Health NHS Trust, London, UK. <sup>567</sup>Salford Royal NHS Foundation Trust, Salford Royal NHS Foundation Trust, Manchester, UK. <sup>568</sup>University Hospital of North Durham, County Durham and Darlington Foundation Trust, Durham, UK. <sup>569</sup>Norfolk and Norwich University Hospital, Norfolk and Norwich University Hospital NHS Foundation Trust, Norwich, UK. <sup>570</sup>Fairfield General Hospital, Pennine Acute Hospitals NHS Trust, Manchester, UK. <sup>571</sup>Hereford County Hospital, Wye Valley NHS Trust, Hereford, UK. <sup>572</sup>Southampton General Hospital, University Hospital Southampton NHS Foundation Trust, Southampton, UK. <sup>573</sup>Northampton General Hospital, Northampton General Hospital NHS Trust, Northampton, UK. <sup>574</sup>University Hospital of Wales, Cardiff and Vale University Health Board, Cardiff, UK. <sup>575</sup>University of Bristol, Bristol, UK. <sup>576</sup>Leighton Hospital, Mid Cheshire Hospitals NHS Foundation Trust, Crewe, UK. <sup>577</sup>Diana Princess of Wales Hospital (Grimsby), North Lincolnshire & Goole, Grimsby, UK. <sup>578</sup>Manor Hospital, Walsall Healthcare NHS Trust, Walsall, UK. <sup>579</sup>Addenbrookes Hospital, Cambridge University Hospital NHS Foundation Trust, Cambridge, UK. <sup>580</sup>West Suffolk Hospital, West Suffolk Hospital NHS Foundation Trust, Bury St Edmunds, UK. <sup>581</sup>Basingstoke and North Hampshire Hospital, Hampshire Hospitals NHS Foundation Trust, Basingstoke, UK. <sup>582</sup>North Cumbria Integrated Care NHS Foundation Trust, Carlisle, UK. <sup>583</sup>Warwick Hospital, South Warwickshire NHS Foundation Trust, Warwick, UK. <sup>584</sup>Birmingham Women's and Children's Hospital, Birmingham Women's and Children's Hospital NHS Foundation Trust, Birmingham, UK. <sup>585</sup>Nottingham City Hospital, Nottingham University Hospitals NHS Trust, Nottingham, UK. <sup>586</sup>Glangwili Hospital Child Health Section, Hywel Dda University Health Board, Carmarthen, UK. <sup>587</sup>Alder Hey Children's Hospital, Alder Hey Children's NHS Foundation Trust, Liverpool, UK. <sup>588</sup>Bronlais General Hospital, Hywel Dda University Health Board, Aberystwyth, UK. <sup>589</sup>Worthing Hospital, Western Sussex Hospitals NHS Foundation Trust, Worthing, UK. <sup>590</sup>Rotheram District General Hospital, The Rotheram NHS Foundation Trust, Rotherham, UK. <sup>591</sup>Royal Free Hospital, Royal Free London NHS Foundation Trust, London, UK. <sup>592</sup>Homerton Hospital, Homerton University Hospital NHS Foundation Trust, London, UK. <sup>593</sup>Airedale Hospital, Airedale NHS Foundation Trust, Keighley, UK. <sup>594</sup>Basildon Hospital, Basildon and Thurrock University Hospitals NHS Foundation Trust, Basildon, UK. <sup>595</sup>The Christie NHS Foundation Trust, Manchester, UK. <sup>596</sup>Queen Elizabeth Hospital (Greenwich), Lewisham and Greenwich NHS Trust, London, UK. <sup>597</sup>The Whittington Hospital, Whittington Health NHS Trust, London, UK. <sup>598</sup>Sheffield Children's Hospital, Sheffield Children's NHS Foundation Trust, Sheffield, UK. <sup>599</sup>Royal United Hospital, Bath, Royal United Hospitals Bath NHS Foundation Trust, Bath, UK. <sup>600</sup>Western General Hospital, Edinburgh, UK. <sup>601</sup>Mid and South Essex NHS Foundation Trust, Basildon, UK. <sup>602</sup>Hinchingbrooke Hospital, North West Anglia NHS Foundation Trust, Peterborough, UK. <sup>603</sup>Royal Preston Hospital, Lancashire Teaching Hospitals NHS Foundation Trust, Preston, UK. <sup>604</sup>University Hospital (Coventry), University Hospitals Coventry and Warwickshire, Coventry, UK. <sup>605</sup>The Walton Centre, The Walton Centre, Liverpool, UK. <sup>606</sup>Hull Royal Infirmary, Hull University Teaching Hospital Trust, Hull, UK. <sup>607</sup>Darlington Memorial Hospital, County Durham and Darlington Foundation Trust, Darlington, UK. <sup>608</sup>Queen Elizabeth Hospital (Gateshead), Gateshead NHS Foundation Trust, Newcastle, UK. <sup>609</sup>Warrington Hospital, Warrington & Halton Hospitals NHS Foundation Trust, Warrington, UK. <sup>610</sup>University Hospitals Bristol and Weston NHS Foundation Trust, Bristol, UK. <sup>611</sup>St Mary's Hospital (Isle of Wight), Isle of Wight NHS Trust, Isle of Wight, UK. <sup>612</sup>The Maidstone Hospital, Maidstone & Tunbridge Wells NHS Trust, Maidstone, UK. <sup>613</sup>Huddersfield Royal, Calderdale and Huddersfield NHS Foundation Trust, Huddersfield, UK. <sup>614</sup>Royal Surrey County Hospital, Guildford, UK. <sup>615</sup>Countess of Chester Hospital, Countess of Chester Hospital NHS Foundation Trust, Chester, UK. <sup>616</sup>Frimley Park Hospital, Frimley Health Foundation Trust, Frimley, UK. <sup>617</sup>Leeds General Infirmary, Leeds Teaching Hospitals, Leeds, UK. <sup>618</sup>North Middlesex Hospital, North Middlesex University Hospital NHS Trust, London, UK. <sup>619</sup>Arrowe Park Hospital, Wirral University Teaching Hospital NHS Foundation Trust, Wirral, UK. <sup>620</sup>Great Ormond Street Hospital, Great Ormond Street Hospital for Children NHS Foundation Trust, London, UK. <sup>621</sup>Royal Shrewsbury Hospital, Shrewsbury and Telford Hospital NHS Trust, Shrewsbury, UK. <sup>622</sup>East Surrey Hospital (Redhill), Surrey & Sussex Healthcare, Redhill, UK. <sup>623</sup>Burton Hospital, University Hospitals of Derby & Burton NHS Foundation Trust, Burton-on-Trent, UK. <sup>624</sup>Kent and Canterbury Hospital, East Kent Hospitals NHS Foundation Trust, Canterbury, UK. <sup>625</sup>Weston Area General Trust, University Hospitals Bristol and Weston NHS Foundation Trust, Bristol, UK. <sup>626</sup>Luton and Dunstable University Hospital, Luton, UK. <sup>627</sup>Glasgow Royal Infirmary, Greater Glasgow and Clyde, Glasgow, UK. <sup>628</sup>Derbyshire Healthcare, Derbyshire Healthcare NHS Foundation Trust, Derby, UK. <sup>629</sup>Macclesfield General Hospital, East Cheshire NHS Foundation Trust, Macclesfield, UK. <sup>630</sup>Chelsea and Westminster Hospital, Chelsea and Westminster NHS Trust, London, UK. <sup>631</sup>Institute of Microbiology and Infection, University of Birmingham, Birmingham, UK. <sup>632</sup>Prince Philip Hospital, Hywel Dda University Health Board, Llanelli, UK. <sup>633</sup>George Eliot Hospital - Acute Services, George Eliot Hospital, Nuneaton, UK. <sup>634</sup>Kettering General Hospital, Kettering General Hospital NHS Foundation Trust, Kettering, UK. <sup>635</sup>Birmingham Heartlands Hospital, Birmingham, UK. <sup>636</sup>Russells Hall Hospital, The Dudley Group NHS Foundation Trust, Dudley, UK. <sup>637</sup>Harefield Hospital, Royal Brompton & Harefield Trust, London, UK. <sup>638</sup>Lister Hospital, East and North Hertfordshire NHS Trust, Stevenage, UK. <sup>639</sup>Musgrove Park Hospital (Taunton & Somerset), Somerset NHS Foundation Trust, Taunton, UK. <sup>640</sup>Queen's Hospital, Havering (Romford), Barking, Havering and Redbridge University Hospitals NHS Trust, London, UK. <sup>641</sup>Southport & Formby District General Hospital, Southport and Ormskirk Hospital NHS Trust, Southport, UK. <sup>642</sup>New Cross Hospital, The Royal Wolverhampton NHS Trust, Wolverhampton, UK. <sup>643</sup>King's College Hospital, London, UK. <sup>644</sup>The Royal Victoria Infirmary, Newcastle Hospitals NHS Trust, Newcastle, UK. <sup>645</sup>The Great Western Hospital,

Great Western Hospitals NHS Foundation Trust, Swindon, UK. <sup>646</sup>Ninewells Hospital, Tayside, Dundee, UK. <sup>647</sup>Poole Hospital NHS Trust, Poole, UK. <sup>648</sup>Burton Hospital, University Hospitals of Derby & Burton NHS Foundation Trust, Derby, UK. <sup>649</sup>William Harvey Hospital, Ashford, East Kent Hospitals NHS Foundation Trust, Willesborough, UK. <sup>650</sup>King's Mill Hospital, Sherwood Forest Hospitals NHS Foundation Trust, Sutton-in-Ashfield, UK. <sup>651</sup>Liverpool Women's NHS Foundation Trust, Liverpool, UK. <sup>652</sup>Dewsbury Hospital, Mid Yorkshire Hospitals NHS Trust, Dewsbury, UK. <sup>653</sup>Northern Devon District Hospital, Northern Devon Healthcare NHS Trust, Barnstaple, UK. <sup>654</sup>Tameside General Hospital, Tameside and Glossop Integrated Care NHS Foundation Trust, Manchester, UK. <sup>655</sup>Sandwell General Hospital, Sandwell and West Birmingham Hospitals NHS Trust, Birmingham, UK. <sup>656</sup>Broomfield Hospital, Mid and South Essex University Hospitals Group, Broomfield, UK. <sup>657</sup>Wycombe Hospital, Buckingham Healthcare NHS Trust, Wycombe, UK. <sup>658</sup>University Hospital of North Tees, North Tees and Hartlepool NHS Trust, Stockton-on-Tees, UK. <sup>659</sup>Royal Manchester Children's Hospital, Manchester University Hospitals NHS Foundation Trust, Manchester, UK. <sup>660</sup>Bedford Hospital, Bedford, UK. <sup>661</sup>Colchester General Hospital, East Suffolk and North Essex Foundation Trust, Colchester, UK. <sup>662</sup>Queen Elizabeth Hospital (Birmingham) and Heartlands, University Hospital Birmingham NHS Foundation Trust, Birmingham, UK. <sup>663</sup>Chesterfield Royal Hospital, Chesterfield Royal Hospital NHS Foundation Trust, Chesterfield, UK. <sup>664</sup>Princess Alexandra Hospital, The Princess Alexandra Hospital NHS Trust, Harlow, UK. <sup>665</sup>Watford General Hospital, West Hertfordshire Hospitals NHS Trust, Watford, UK. <sup>666</sup>Milton Keynes Hospital, Milton Keynes University Hospital NHS Foundation Trust, Milton Keynes, UK. <sup>667</sup>Royal Bolton General Hospital, Bolton Foundation Trust, Bolton, UK. <sup>668</sup>Royal Gwent (Newport), Aneurin Bevan University Health Board, Newport, UK. <sup>669</sup>The Royal Marsden Hospital (London), The Royal Marsden NHS Foundation Trust, London, UK. <sup>670</sup>Queen Victoria Hospital (East Grinstead), Queen Victoria Hospital NHS Foundation Trust, East Grinstead, UK. <sup>671</sup>County Hospital (Stafford), University Hospitals of North Midlands NHS Trust, Stafford, UK. <sup>672</sup>Whiston Hospital, St Helen's & Knowsley Hospitals NHS Trust, Prescot, UK. <sup>673</sup>Croydon University Hospital, London, UK. <sup>674</sup>Gloucester Royal, Gloucestershire Hospitals NHS Foundation Trust, Gloucester, UK. <sup>675</sup>Medway Maritime Hospital, Medway Maritime NHS Trust, Gillingham, UK. <sup>676</sup>Royal Papworth Hospital Everard, Royal Papworth Hospital NHS Foundation Trust, Cambridge, UK. <sup>677</sup>Derriford (Plymouth), University Hospital Plymouth NHS Trust, Plymouth, UK. <sup>678</sup>St Helier Hospital, Epsom and St Helier University Hospital NHS Trust, London, UK. <sup>679</sup>Royal Berkshire Hospital, Royal Berkshire Foundation Trust, London, UK. <sup>680</sup>Bradford Royal Infirmary, Bradford Teaching Hospitals NHS Foundation Trust, Bradford, UK. <sup>681</sup>Northwick Park, London North West University Hospital Trust, London, UK. <sup>682</sup>Ealing Hospital, London North West University Hospital Trust, London, UK. <sup>683</sup>Royal Cornwall Hospital (Tresliske), Royal Cornwall NHS Trust, Truro, UK. <sup>684</sup>Ashford Hospital, Ashford & St Peter's Hospital, Stanwell, UK. <sup>685</sup>Leicester Royal Infirmary (includes Glenfield Site), University Hospitals of Leicester, Leicester, UK. <sup>686</sup>Grantham and District Hospital, United Lincolnshire Hospitals NHS Trust, Grantham, UK. <sup>687</sup>University Hospital Aintree, Liverpool University Hospitals NHS Foundation Trust, Liverpool, UK. <sup>688</sup>North Tyneside General Hospital, Northumbria Healthcare NHS Trust, North Shields, UK. <sup>689</sup>Queen Elizabeth Hospital (King's Lynn), Queen Elizabeth Hospital King's Lynn NHS Foundation Trust, King's Lynn, UK. <sup>690</sup>The Crick Institute, London, UK. <sup>691</sup>William Harvey Research Institute, Barts and the London School of Medicine and Dentistry, Queen Mary University of London, London, UK. <sup>692</sup>Centre for Genomic and Experimental Medicine, Institute of Genetics and Molecular Medicine, University of Edinburgh, Western General Hospital, Edinburgh, UK. <sup>693</sup>Intensive Care National Audit & Research Centre, London, UK. <sup>694</sup>Wellcome Centre for Human Genetics, University of Oxford, Oxford, UK. <sup>695</sup>Centre for Inflammation Research, The Queen's Medical Research Institute, University of Edinburgh, Edinburgh, UK. <sup>696</sup>Great Ormond Street Hospital for Children NHS Foundation Trust, London, UK. <sup>697</sup>Biostatistics Group, School of Life Sciences, Sun Yat-sen University, Guangzhou, China. <sup>698</sup>Centre for Global Health Research, Usher Institute of Population Health Sciences and Informatics, Edinburgh, UK. <sup>699</sup>Department of Medical Epidemiology and Biostatistics, Karolinska Institutet, Stockholm, Sweden. <sup>700</sup>Institute for Molecular Bioscience, The University of Queensland, Brisbane, Queensland, Australia. <sup>701</sup>School of Life Sciences, Westlake University, Hangzhou, China. <sup>702</sup>Westlake Laboratory of Life Sciences and Biomedicine, Westlake University, Hangzhou, China. <sup>703</sup>Centre for Medical Informatics, The Usher Institute, University of Edinburgh, Edinburgh, UK. <sup>704</sup>Liverpool Clinical Trials Centre, University of Liverpool, Liverpool, UK. <sup>705</sup>Centre for Health Informatics, Division of Informatics, Imaging and Data Science, School of Health Sciences, Faculty of Biology, Medicine and Health, University of Manchester, Manchester Academic Health Science Centre, Manchester, UK. <sup>706</sup>MRC Human Genetics Unit, MRC Institute of Genetics and Molecular Medicine, University of Edinburgh, Edinburgh, UK. <sup>707</sup>School of Informatics, University of Edinburgh, Edinburgh, UK. <sup>708</sup>Royal Hospital for Children, Glasgow, UK. <sup>709</sup>MRC-University of Glasgow Centre for Virus Research, Institute of Infection, Immunity and Inflammation, College of Medical, Veterinary and Life Sciences, University of Glasgow, Glasgow, UK. <sup>710</sup>Centre for Tropical Medicine and Global Health, Nuffield Department of Medicine, University of Oxford, Oxford, UK. <sup>711</sup>Department of Anaesthesia and Intensive Care, The Chinese University of Hong Kong, Prince of Wales Hospital, Hong Kong, China. <sup>712</sup>Department of Critical Care Medicine, Queen's University and Kingston Health Sciences Centre, Kingston, Ontario, Canada. <sup>713</sup>Wellcome-Wolfson Institute for Experimental Medicine, Queen's University Belfast, Belfast, UK. <sup>714</sup>Department of Intensive Care Medicine, Royal Victoria Hospital, Belfast, UK. <sup>715</sup>UCL Centre for Human Health and Performance, London, UK. <sup>716</sup>Clinical Research Centre at St Vincent's University Hospital, University College Dublin, Dublin, Ireland. <sup>717</sup>National Heart and Lung Institute, Imperial College London, London, UK. <sup>718</sup>Imperial College Healthcare NHS Trust London, London, UK. <sup>719</sup>NIHR Health Protection Research Unit for Emerging and Zoonotic Infections, Institute of Infection, Veterinary and Ecological Sciences University of Liverpool, Liverpool, UK. <sup>720</sup>Respiratory Medicine, Alder Hey Children's Hospital, Institute in The Park, University of Liverpool, Alder Hey Children's Hospital, Liverpool, UK. <sup>721</sup>Department of Intensive Care Medicine, Guy's and St Thomas NHS Foundation Trust, London, UK. <sup>722</sup>Department of Medicine, University of Cambridge, Cambridge, UK. <sup>723</sup>Airedale General Hospital, Keighley, UK. <sup>724</sup>Barts Health NHS Trust, London, UK. <sup>725</sup>Basildon Hospital, Basildon, UK. <sup>726</sup>BHRUT (Barking Havering) - Queens Hospital and King George Hospital, Romford, UK. <sup>727</sup>Bradford Royal Infirmary, Bradford, UK. <sup>728</sup>Bronlais General Hospital, Aberystwyth, UK. <sup>729</sup>Broomfield Hospital, Chelmsford, UK. <sup>730</sup>Calderdale Royal Hospital, Halifax, UK. <sup>731</sup>Charing Cross Hospital, St Mary's Hospital and Hammersmith Hospital, London, UK. <sup>732</sup>Barnet Hospital, London, UK. <sup>733</sup>Birmingham Children's Hospital, Birmingham, UK. <sup>734</sup>St John's Hospital Livingston,

Livingston, UK. <sup>748</sup>Aberdeen Royal Infirmary, Aberdeen, UK. <sup>749</sup>Addenbrooke's Hospital, Cambridge, UK. <sup>750</sup>Aintree University Hospital, Liverpool, UK. <sup>752</sup>Arrow Park Hospital, Wirral, UK. <sup>753</sup>Ashford and St Peter's Hospital, Lyne, UK. <sup>754</sup>Basingstoke and North Hampshire Hospital, Basingstoke, UK. <sup>755</sup>Borders General Hospital, Melrose, UK. <sup>756</sup>Chesterfield Royal Hospital Foundation Trust, Chesterfield, UK. <sup>757</sup>Eastbourne District General Hospital, East Sussex, UK and Conquest Hospital, Eastbourne, UK. <sup>758</sup>Barnsley Hospital, Barnsley, UK. <sup>759</sup>Blackpool Victoria Hospital, Blackpool, UK. <sup>760</sup>East Surrey Hospital, Redhill, UK. <sup>761</sup>Good Hope Hospital, Birmingham, UK. <sup>762</sup>Hereford County Hospital, Hereford, UK. <sup>763</sup>Hull Royal Infirmary, Hull, UK. <sup>765</sup>Kent & Canterbury Hospital, Canterbury, UK. <sup>766</sup>Manchester Royal Infirmary, Manchester, UK. <sup>767</sup>Nottingham University Hospital, Nottingham, UK. <sup>768</sup>Pilgrim Hospital, Lincoln, UK. <sup>769</sup>Queen Elizabeth Hospital, Birmingham, UK. <sup>770</sup>Salford Royal Hospital, Manchester, UK. <sup>771</sup>Tameside General Hospital, Ashton-under-Lyne, UK. <sup>772</sup>The Tunbridge Wells Hospital and Maidstone Hospital, Maidstone, UK. <sup>773</sup>The Royal Oldham Hospital, Manchester, UK. <sup>774</sup>The Royal Papworth Hospital, Cambridge, UK. <sup>775</sup>University College Hospital, London, UK. <sup>776</sup>Withybush General Hospital, Haverfordwest, UK. <sup>777</sup>Wythenshawe Hospital, Manchester, UK. <sup>778</sup>Yeovil Hospital, Yeovil, UK. <sup>779</sup>Cumberland Infirmary, Carlisle, UK. <sup>780</sup>Darent Valley Hospital, Dartford, UK. <sup>781</sup>Dumfries and Galloway Royal Infirmary, Dumfries, UK. <sup>782</sup>Ealing Hospital, London, UK. <sup>783</sup>Fairfield General Hospital, Bury, UK. <sup>784</sup>George Eliot Hospital NHS Trust, Nuneaton, UK. <sup>785</sup>Clan Clwyd Hospital, Bodelwyddan, UK. <sup>786</sup>Glangwili General Hospital, Camarthen, UK. <sup>787</sup>The Great Western Hospital, Swindon, UK. <sup>788</sup>Guys and St Thomas' Hospital, London, UK. <sup>789</sup>Harefield Hospital, London, UK. <sup>790</sup>Harrogate and District NHS Foundation Trust, Harrogate, UK. <sup>792</sup>James Paget University Hospital NHS Trust, Great Yarmouth, UK. <sup>794</sup>King's Mill Hospital, Nottingham, UK. <sup>795</sup>Kingston Hospital, Kingston, UK. <sup>796</sup>Lincoln County Hospital, Lincoln, UK. <sup>797</sup>Liverpool Heart and Chest Hospital, Liverpool, UK. <sup>798</sup>Macclesfield District General Hospital, Macclesfield, UK. <sup>799</sup>Medway Maritime Hospital, Gillingham, UK. <sup>800</sup>Milton Keynes University Hospital, Milton Keynes, UK. <sup>801</sup>Morrison Hospital, Swansea, UK. <sup>802</sup>National Hospital for Neurology and Neurosurgery, London, UK. <sup>803</sup>Norfolk and Norwich University Hospital (NNUH), Norwich, UK. <sup>804</sup>North Middlesex University Hospital NHS Trust, London, UK. <sup>806</sup>Northumbria Healthcare NHS Foundation Trust, North Shields, UK. <sup>807</sup>Peterborough City Hospital, Peterborough, UK. <sup>808</sup>Prince Charles Hospital, Merthyr Tydfil, UK. <sup>809</sup>Royal Sussex County Hospital, Brighton, UK. <sup>810</sup>Princess Royal Hospital, Haywards Heath, UK. <sup>811</sup>Princess of Wales Hospital, Llantrisant, UK. <sup>812</sup>Queen Alexandra Hospital, Portsmouth, UK. <sup>813</sup>Queen Elizabeth Hospital, London, UK. <sup>815</sup>Queen Victoria Hospital, East Grinstead, UK. <sup>816</sup>Queen's Hospital Burton, Burton-On-Trent, UK. <sup>817</sup>Raigmore Hospital, Inverness, UK. <sup>818</sup>Rotherham General Hospital, Rotherham, UK. <sup>819</sup>Royal Blackburn Teaching Hospital, Blackburn, UK. <sup>820</sup>Royal Preston Hospital, Preston, UK. <sup>821</sup>Royal Surrey County Hospital, Guildford, UK. <sup>822</sup>Royal Albert Edward Infirmary, Wigan, UK. <sup>823</sup>The Royal Alexandra Children's Hospital, Brighton, UK. <sup>824</sup>Royal Alexandra Hospital, Paisley, UK. <sup>825</sup>Royal Bolton Hospital, Bolton, UK. <sup>826</sup>University Hospitals Dorset NHS Foundation Trust, Dorchester, UK. <sup>827</sup>Royal Brompton Hospital, London, UK. <sup>828</sup>Imperial College London, London, UK. <sup>829</sup>Royal Cornwall Hospital, Truro, UK. <sup>830</sup>Royal Free Hospital, London, UK. <sup>831</sup>Royal Glamorgan Hospital, Pontyclun, UK. <sup>832</sup>Royal Gwent Hospital, Newport, UK. <sup>833</sup>Northern General Hospital, Sheffield, UK. <sup>834</sup>Royal Hampshire County Hospital, Winchester, UK. <sup>835</sup>Royal Manchester Children's Hospital, Manchester, UK. <sup>836</sup>Royal Stoke University Hospital, Stoke-on-Trent, UK. <sup>837</sup>Salisbury District Hospital, Salisbury, UK. <sup>838</sup>Sandwell General Hospital, Birmingham, UK. <sup>839</sup>Scarborough General Hospital, Scarborough, UK. <sup>840</sup>Scunthorpe General Hospital, Scunthorpe, UK. <sup>841</sup>Southmead Hospital, Bristol, UK. <sup>842</sup>St George's Hospital, London, UK. <sup>843</sup>St Mary's Hospital, Newport, UK. <sup>844</sup>Stoke Mandeville Hospital, Aylesbury, UK. <sup>845</sup>Sunderland Royal Hospital, Sunderland, UK. <sup>846</sup>Alexandra Hospital, Redditch and Worcester Royal Hospital, Worcester, UK. <sup>847</sup>The Christie NHS Foundation Trust, Manchester, UK. <sup>848</sup>The Queen Elizabeth Hospital, King's Lynn, UK. <sup>849</sup>The Royal Liverpool University Hospital, Liverpool, UK. <sup>850</sup>The Royal Marsden NHS Foundation Trust, London, UK. <sup>851</sup>Torbay Hospital, Torquay, UK. <sup>852</sup>University Hospital Monklands, Airdrie, UK. <sup>853</sup>University Hospital Lewisham, London, UK. <sup>854</sup>University Hospital North Durham, Darlington, UK. <sup>855</sup>University Hospital of North Tees, Stockton-on-Tees, UK. <sup>856</sup>University Hospital of Wales, Cardiff, UK. <sup>857</sup>University Hospital Wishaw, Wishaw, UK. <sup>858</sup>Victoria Hospital, Kirkcaldy, UK. <sup>859</sup>Warrington General Hospital, Warrington, UK. <sup>860</sup>West Cumberland Hospital, Whitehaven, UK. <sup>861</sup>Western Sussex Hospitals, Chichester, UK. <sup>862</sup>Whiston Hospital, Prescot, UK. <sup>863</sup>York Hospital, York, UK. <sup>864</sup>Ysbyty Gwynedd, Bangor, UK. <sup>865</sup>Countess of Chester Hospital, Chester, UK. <sup>866</sup>Croydon University Hospital, Croydon, UK. <sup>867</sup>Diana Princess of Wales Hospital, Grimsby, UK. <sup>868</sup>Dorset County Hospital, Dorchester, UK. <sup>869</sup>Forth Valley Royal Hospital, Falkirk, UK. <sup>870</sup>Furness General Hospital, Barrow-in-Furness, UK. <sup>871</sup>Alder Hey Children's Hospital, Liverpool, UK. <sup>872</sup>Derriford Hospital, Plymouth, UK. <sup>873</sup>Glasgow Royal Infirmary, Glasgow, UK. <sup>874</sup>Glenfield Hospital, Leicester, UK. <sup>875</sup>Gloucestershire Royal Hospital, Gloucester, UK. <sup>876</sup>Golden Jubilee National Hospital, Clydebank, UK. <sup>877</sup>Great Ormond St Hospital and UCL Great Ormond St Institute of Child Health NIHR Biomedical Research Centre, London, UK. <sup>878</sup>Homerton University Hospital Foundation NHS Trust, London, UK. <sup>879</sup>James Cook University Hospital, Middlesbrough, UK. <sup>880</sup>John Radcliffe Hospital, Oxford, UK. <sup>881</sup>Leicester Royal Infirmary, Leicester, UK. <sup>882</sup>Lister Hospital, Stevenage, UK. <sup>883</sup>New Cross Hospital, Wolverhampton, UK. <sup>884</sup>Royal Victoria Infirmary, Newcastle Upon Tyne, UK. <sup>885</sup>Ninewells Hospital, Dundee, UK. <sup>886</sup>North Devon District Hospital, Barnstaple, UK. <sup>887</sup>North Manchester General Hospital, Manchester, UK. <sup>888</sup>Northwick Park Hospital, London, UK. <sup>889</sup>Prince Philip Hospital, Lianelli, UK. <sup>890</sup>Pinderfields General Hospital, Wakefield, UK. <sup>891</sup>Poole Hospital, Poole, UK. <sup>892</sup>Royal Shrewsbury Hospital, Shrewsbury, UK. <sup>893</sup>Princess Royal Hospital, Telford, UK. <sup>899</sup>Queen Elizabeth Hospital Gateshead, Gateshead, UK. <sup>900</sup>Queen Elizabeth University Hospital, Glasgow, UK. <sup>901</sup>Royal Berkshire NHS Foundation Trust, Reading, UK. <sup>902</sup>Royal Derby Hospital, Derby, UK. <sup>903</sup>Royal Devon and Exeter Hospital, Exeter, UK. <sup>904</sup>Royal Infirmary of Edinburgh, Edinburgh, UK. <sup>905</sup>Royal Lancaster Infirmary, Lancaster, UK. <sup>906</sup>Royal United Hospital, Bath, UK. <sup>907</sup>Russells Hall Hospital, Dudley, UK. <sup>908</sup>Sheffield Children's Hospital, Sheffield, UK. <sup>909</sup>Southampton General Hospital, Southampton, UK. <sup>910</sup>Southend University Hospital, Westcliff-on-Sea, UK. <sup>911</sup>Southport and Forthby District General Hospital, Ormskirk, UK. <sup>912</sup>St James's University Hospital and Leeds General Infirmary, Leeds, UK. <sup>913</sup>Bristol Royal Infirmary, Bristol, UK. <sup>914</sup>Stepping Hill Hospital, Stockport, UK. <sup>915</sup>The Princess Alexandra Hospital, Harlow, UK. <sup>916</sup>University Hospital Crosshouse, Kilmarnock, UK. <sup>917</sup>University Hospital Hairmyres, East Kilbride, UK. <sup>918</sup>Craigavon Area Hospital, Craigavon, UK. <sup>919</sup>Warwick Hospital, Warwick, UK. <sup>920</sup>West Middlesex Hospital, Isleworth, UK. <sup>922</sup>Whittington Hospital, London, UK. <sup>923</sup>William Harvey Hospital, Ashford, UK. <sup>932</sup>Section of Molecular Virology, Imperial College London,

London, UK. <sup>933</sup>Antimicrobial Resistance and Hospital Acquired Infection Department, Public Health England, London, UK. <sup>934</sup>Department of Infectious Disease, Imperial College London, London, UK. <sup>935</sup>National Infection Service, Public Health England, London, UK. <sup>936</sup>MRC-University of Glasgow Centre for Virus Research, Glasgow, UK. <sup>937</sup>Liverpool School of Tropical Medicine, Liverpool, UK. <sup>938</sup>Institute of Infection and Global Health, University of Liverpool, Liverpool, UK. <sup>940</sup>Virology Reference Department, National Infection Service, Public Health England, London, UK. <sup>941</sup>Department of Pharmacology, University of Liverpool, Liverpool, UK. <sup>942</sup>Nuffield Department of Medicine, University of Oxford, Oxford, UK. <sup>944</sup>Nottingham University Hospitals NHS Trust, Nottingham, UK. <sup>945</sup>Nuffield Department of Medicine, John Radcliffe Hospital, Oxford, UK. <sup>946</sup>SARIC Global Support Centre, Centre for Tropical Medicine and Global Health, Nuffield Department of Medicine, University of Oxford, Oxford, UK. <sup>947</sup>Division of Infection and Immunity, University College London, London, UK. <sup>948</sup>Institute of Infection, Veterinary and Ecological Sciences, University of Liverpool, Liverpool, UK. <sup>949</sup>Centre for Clinical Infection and Diagnostics Research, Department of Infectious Diseases, School of Immunology and Microbial Sciences, King's College London, London, UK. <sup>950</sup>Institute of Evolutionary Biology, University of Edinburgh, Edinburgh, UK. <sup>951</sup>Department of Pediatrics and Virology, Imperial College London, London, UK. <sup>952</sup>The Florey Institute for Host-Pathogen Interactions, Department of Infection, Immunity and Cardiovascular Disease, University of Sheffield, Sheffield, UK. <sup>953</sup>Division of Structural Biology, The Wellcome Centre for Human Genetics, University of Oxford, Oxford, UK. <sup>955</sup>Blood Borne Virus Unit, Virus Reference Department, National Infection Service, Public Health England, London, UK. <sup>956</sup>Department of Infection, Immunity and Cardiovascular Disease, University of Sheffield, Sheffield, UK. <sup>957</sup>Institute for Global Health, University College London, London, UK. <sup>958</sup>Molecular and Clinical Cancer Medicine, Institute of Systems, Molecular and Integrative Biology, University of Liverpool, Liverpool, UK. <sup>959</sup>Department of Child Life and Health, University of Edinburgh, Edinburgh, UK. <sup>960</sup>Section of Biomolecular Medicine, Division of Systems Medicine, Department of Metabolism, Digestion and Reproduction, Imperial College London, London, UK. <sup>961</sup>Department of Epidemiology and Biostatistics, School of Public Health, Faculty of Medicine, Imperial College London, London, UK. <sup>962</sup>National Phenome Centre, Department of Metabolism, Digestion and Reproduction, Imperial College London, London, UK. <sup>963</sup>Department of Molecular and Clinical Cancer Medicine, University of Liverpool, Liverpool, UK. <sup>964</sup>Institute of Translational Medicine, University of Liverpool, Liverpool, UK. <sup>965</sup>Intensive Care Unit, Royal Infirmary Edinburgh, Edinburgh, UK. <sup>966</sup>University of Liverpool, Liverpool, UK. <sup>967</sup>University of Glasgow, Glasgow, UK. <sup>968</sup>Edinburgh Clinical Research Facility, Western General Hospital, University of Edinburgh, Edinburgh, UK. <sup>972</sup>Department of Infectious Diseases, Leiden University Medical Center, Leiden, The Netherlands. <sup>973</sup>Cambridge University Hospitals NHS Foundation Trust, Cambridge, UK. <sup>974</sup>Genotek, Moscow, Russia. <sup>975</sup>Helix, San Mateo, CA, USA. <sup>976</sup>Center for Genomic Medicine, Desert Research Institute, Reno, NV, USA. <sup>977</sup>Renown Health, Reno, NV, USA. <sup>978</sup>24Genetics, Boston, MA, USA. <sup>979</sup>Hospital La Paz Institute for Health Research, Madrid, Spain. <sup>980</sup>Division of Pulmonary Medicine, Department of Medicine, Keio University School of Medicine, Tokyo, Japan. <sup>981</sup>Department of Statistical Genetics, Osaka University Graduate School of Medicine, Suita, Japan. <sup>982</sup>Laboratory of Statistical Immunology, Immunology Frontier Research Center (WPI-IFReC), Osaka University, Suita, Japan. <sup>983</sup>Integrated Frontier Research for Medical Science Division, Institute for Open and Transdisciplinary Research Initiatives, Osaka University, Suita, Japan. <sup>984</sup>Division of Health Medical Intelligence, Human Genome Center, the Institute of Medical Science, The University of Tokyo, Tokyo, Japan. <sup>985</sup>Laboratory of Viral Infection I, Department of Infection Control and Immunology, Omura Satoshi Memorial Institute & Graduate School of Infection Control Sciences, Kitasato University, Tokyo, Japan. <sup>986</sup>Department of Surgery, Keio University School of Medicine, Tokyo, Japan. <sup>987</sup>Department of Organoid Medicine, Keio University School of Medicine, Tokyo, Japan. <sup>988</sup>Department of Infectious Diseases, Keio University School of Medicine, Tokyo, Japan. <sup>989</sup>Department of Respiratory Medicine and Clinical Immunology, Osaka University Graduate School of Medicine, Suita, Japan. <sup>990</sup>Department of Immunopathology, Immunology Frontier Research Center (WPI-IFReC), Osaka University, Suita, Japan. <sup>991</sup>Institute of Research, Tokyo Medical and Dental University, Tokyo, Japan. <sup>992</sup>Department of Insured Medical Care Management, Tokyo Medical and Dental University Hospital of Medicine, Tokyo, Japan. <sup>993</sup>Genome Medical Science Project (Toyama), National Center for Global Health and Medicine, Chiba, Japan. <sup>994</sup>Division of Gastroenterology and Hepatology, Department of Medicine, Keio University School of Medicine, Tokyo, Japan. <sup>995</sup>M&D Data Science Center, Tokyo Medical and Dental University, Tokyo, Japan. <sup>996</sup>Department of Pathology and Tumor Biology Institute for the Advanced Study of Human Biology (WPI-ASHBi), Kyoto University, Kyoto, Japan. <sup>997</sup>Department of Medicine, Center for Hematology and Regenerative Medicine, Karolinska Institute, Stockholm, Sweden. <sup>999</sup>Department of Emergency and Critical Care Medicine, Keio University School of Medicine, Tokyo, Japan. <sup>1000</sup>Department of Anesthesiology, Keio University School of Medicine, Tokyo, Japan. <sup>1001</sup>Department of Laboratory Medicine, Keio University School of Medicine, Tokyo, Japan. <sup>1002</sup>Division of Infection Control and Prevention, Osaka University Hospital, Suita, Japan. <sup>1003</sup>Department of Biomedical Ethics and Public Policy, Osaka University Graduate School of Medicine, Suita, Japan. <sup>1004</sup>Center for Genomic Medicine, Kyoto University Graduate School of Medicine, Kyoto, Japan. <sup>1005</sup>Department of Pulmonary Medicine, Faculty of Medicine, University of Tsukuba, Tsukuba, Japan. <sup>1006</sup>Department of Neurosurgery, Faculty of Medicine, The University of Tokyo, Tokyo, Japan. <sup>1007</sup>Laboratory of Immune Regulation, Department of Microbiology and Immunology, Osaka University Graduate School of Medicine, Suita, Japan. <sup>1008</sup>Medical Innovation Promotion Center, Tokyo Medical and Dental University, Tokyo, Japan. <sup>1010</sup>Clinical Research Center, Tokyo Medical and Dental University Hospital of Medicine, Tokyo, Japan. <sup>1011</sup>Department of Medical Informatics, Tokyo Medical and Dental University Hospital of Medicine, Tokyo, Japan. <sup>1012</sup>Respiratory Medicine, Tokyo Medical and Dental University, Tokyo, Japan. <sup>1013</sup>Clinical Laboratory, Tokyo Medical and Dental University Hospital of Medicine, Tokyo, Japan. <sup>1014</sup>Department of Pathology and Tumor Biology, Kyoto University, Kyoto, Japan. <sup>1015</sup>Department of Respiratory Medicine, Graduate School of Medicine, Faculty of Medicine, Juntendo University, Tokyo, Japan. <sup>1016</sup>Department of Emergency and Disaster Medicine, Graduate School of Medicine, Faculty of Medicine, Juntendo University, Tokyo, Japan. <sup>1017</sup>Department of Cardiovascular Biology and Medicine, Graduate School of Medicine, Faculty of Medicine, Juntendo University, Tokyo, Japan. <sup>1018</sup>Department of Respiratory Medicine, Tokyo Women's Medical University, Tokyo, Japan. <sup>1019</sup>Department of General Medicine, Tokyo Women's Medical University, Tokyo, Japan. <sup>1020</sup>Department of Respiratory

# Article

Medicine, Saitama Cardiovascular and Respiratory Center, Saitama, Japan.<sup>1027</sup>Kawasaki Municipal Ida Hospital, Kanagawa, Japan.<sup>1022</sup>Saitama Medical Center, Internal Medicine, Japan Community Healthcare Organization (JCHO), Saitama, Japan.<sup>1023</sup>Saitama City Hospital, Saitama, Japan.<sup>1024</sup>Division of Infection Control, Eiju General Hospital, Tokyo, Japan.<sup>1025</sup>Department of Pulmonary Medicine, Eiju General Hospital, Tokyo, Japan.<sup>1026</sup>Department of Respiratory Medicine, Osaka Saiseikai Nakatsu Hospital, Osaka, Japan.<sup>1027</sup>Division of Respiriology, Rheumatology, and Neurology, Department of Internal Medicine Kurume University School of Medicine, Fukuoka, Japan.<sup>1028</sup>Department of Infection Control, Osaka Saiseikai Nakatsu Hospital, Osaka, Japan.<sup>1029</sup>Department of Infectious Diseases, Tosei General Hospital, Aichi, Japan.<sup>1030</sup>Fukujuji Hospital, Kiyose, Japan.<sup>1031</sup>Department of Emergency and Critical Care Medicine, Tokyo Women's Medical University Medical Center East, Tokyo, Japan.<sup>1032</sup>Department of Medicine, Tokyo Women's Medical University Medical Center East, Tokyo, Japan.<sup>1033</sup>Department of Pediatrics, Tokyo Women's Medical University Medical Center East, Tokyo, Japan.<sup>1034</sup>Japan Community Healthcare Organization Kanazawa Hospital, Kanazawa, Japan.<sup>1035</sup>Division of Pulmonary Medicine, Department of Internal Medicine, Federation of National Public Service Personnel Mutual Aid Associations, Tachikawa Hospital, Tachikawa, Japan.<sup>1036</sup>Department of Respiratory Medicine, Japan Organization of Occupational Health and Safety, Kanto Rosai Hospital, Kawasaki, Japan.<sup>1037</sup>Department of General Internal Medicine, Japan Organization of Occupational Health and Safety, Kanto Rosai Hospital, Kawasaki, Japan.<sup>1038</sup>Department of Emergency and Critical Care Medicine, Kansai Medical University General Medical Center, Kirakata, Japan.<sup>1039</sup>Department of Respiratory Medicine, Kitasato University, Kitasato Institute Hospital, Tokyo, Japan.<sup>1040</sup>Ishikawa Prefectural Central Hospital, Kanazawa, Japan.<sup>1041</sup>Internal Medicine, Sano Kosei General Hospital, Sano, Japan.<sup>1042</sup>Saiseikai Yokohamashi Nanbu Hospital, Yokohama, Japan.<sup>1043</sup>Kanagawa Cardiovascular and Respiratory Center, Yokohama, Japan.<sup>1044</sup>Saiseikai Utsunomiya Hospital, Utsunomiya, Japan.<sup>1045</sup>Department of Respiratory Medicine, KKR Sapporo Medical Center, Sapporo, Japan.<sup>1046</sup>Internal Medicine, Internal Medicine Center, Showa University Koto Toyosu Hospital, Tokyo, Japan.<sup>1047</sup>Department of Respiratory Medicine, Toyohashi Municipal Hospital, Toyohashi, Japan.<sup>1048</sup>Keiyu Hospital, Yokohama, Japan.<sup>1049</sup>Department of Rheumatology, National Hospital Organization Hokkaido Medical Center, Sapporo, Japan.<sup>1050</sup>Department of Respiratory Medicine, National Hospital Organization Tokyo Medical Center, Tokyo, Japan.<sup>1051</sup>Department of Allergy, National Hospital Organization Tokyo Medical Center, Tokyo, Japan.<sup>1052</sup>Department of General Internal Medicine and Infectious Diseases, National Hospital Organization Tokyo Medical Center, Tokyo, Japan.<sup>1053</sup>Japanese Red Cross Musashino Hospital, Musashino, Japan.<sup>1054</sup>Department of Respiratory Medicine, Tohoku University Graduate School of Medicine, Sendai, Japan.<sup>1055</sup>Division of Respiratory Medicine, Department of Internal Medicine, Nihon University School of Medicine, Tokyo, Japan.<sup>1056</sup>Department of Emergency and Critical Care Medicine, St Marianna University School of Medicine, Kawasaki, Japan.<sup>1057</sup>Division of General Internal Medicine, Department of Internal Medicine, St Marianna University School of Medicine, Kawasaki, Japan.<sup>1058</sup>National Hospital Organization Kanazawa Medical Center, Kanazawa, Japan.<sup>1059</sup>Division of Infectious Diseases and Respiratory Medicine, Department of Internal Medicine, National Defense Medical College, Tokorozawa, Japan.<sup>1060</sup>Department of Emergency and Critical Care Medicine, Faculty of Medicine, Fukuoka University, Fukuoka, Japan.<sup>1061</sup>Department of Infection Control, Fukuoka University Hospital, Fukuoka, Japan.<sup>1062</sup>Tokyo Saiseikai Central Hospital, Tokyo, Japan.<sup>1063</sup>Department of Internal Medicine, Fukuoka Tokushukai Hospital, Kasuga, Japan.<sup>1064</sup>Department of Infectious Disease and Clinical Research Institute, National Hospital Organization Kyushu Medical Center, Fukuoka, Japan.<sup>1065</sup>Department of Respiriology, National Hospital Organization Kyushu Medical Center, Fukuoka, Japan.<sup>1067</sup>Matsumoto City Hospital, Matsumoto, Japan.<sup>1068</sup>Uji-Tokushukai Medical Center, Uji, Japan.<sup>1069</sup>Department of Respiratory Medicine, Nagoya University Graduate School of Medicine, Nagoya, Japan.<sup>1070</sup>Department of Respiratory Medicine, Fujisawa City Hospital, Fujisawa, Japan.<sup>1071</sup>Sapporo City General Hospital, Sapporo, Japan.<sup>1072</sup>Department of Emergency and Critical Care Medicine, Chiba University Graduate School of Medicine, Chiba, Japan.<sup>1073</sup>Division of Respiratory Medicine, Social Welfare Organization Saiseikai Imperial Gift Foundation, Saiseikai Kumamoto Hospital, Kumamoto, Japan.<sup>1074</sup>Department of Anesthesiology and Intensive Care Medicine, Kyoto Prefectural University of Medicine, Kyoto, Japan.<sup>1075</sup>Ome Municipal General Hospital, Ome, Japan.<sup>1076</sup>Hanwa Daini Hospital, Osaka, Japan.<sup>1077</sup>Department of Respiratory Internal Medicine, St Marianna University School of Medicine, Yokohama-City Seibu Hospital, Yokohama, Japan.<sup>1078</sup>Division of Hematology, Department of Internal Medicine, St Marianna University Yokohama-City Seibu Hospital, Yokohama, Japan.<sup>1079</sup>Division of Pulmonary Medicine, Department of Medicine, Tokai University School of Medicine, Tokai University School of Medicine, Tokyo, Japan.<sup>1080</sup>Division of Pulmonary Medicine, Department of Medicine, Tokai University School of Medicine, Tokyo, Japan.<sup>1081</sup>National Hospital Organization Kumamoto Medical Center, Kumamoto, Japan.<sup>1082</sup>Department of Respiratory Medicine, Tokyo Medical University Hospital, Tokyo, Japan.<sup>1083</sup>Department of Respiratory Medicine, Japanese Red Cross Medical Center, Tokyo, Japan.<sup>1084</sup>JA Toride Medical Hospital, Toride, Japan.<sup>1085</sup>Japan Organization of Occupational Health and Safety Okayama Rosai Hospital, Okayama, Japan.<sup>1086</sup>Emergency and Disaster Medicine, Graduate School of Medicine, Gifu University School of Medicine, Gifu, Japan.<sup>1087</sup>Niigata University, Niigata, Japan.<sup>1088</sup>National Hospital Organization Kyoto Medical Center, Kyoto, Japan.<sup>1089</sup>Research Institute for Diseases of the Chest, Graduate School of Medical Sciences, Kyushu University, Fukuoka, Japan.<sup>1090</sup>Department of Medicine and Biosystemic Science, Kyushu University Graduate School of Medical Sciences, Fukuoka, Japan.<sup>1091</sup>Department of Emergency and Critical Care Medicine, Tsukuba University, Tsukuba, Japan.<sup>1092</sup>Department of Nephrology, Faculty of Medicine, University of Tsukuba, Tsukuba, Japan.<sup>1093</sup>Department of Hematology, Faculty of Medicine, University of Tsukuba, Tsukuba, Japan.<sup>1094</sup>National Hospital Organization Tokyo Hospital, Tokyo, Japan.<sup>1095</sup>Fujioka General Hospital, Fujioka, Japan.<sup>1096</sup>Division of Respiratory Medicine and Allergology, Department of Medicine, School of Medicine, Showa University, Tokyo, Japan.<sup>1097</sup>Department of Pulmonary Medicine, Fukushima Medical University, Fukushima, Japan.<sup>1098</sup>Kansai Electric Power Hospital, Osaka, Japan.<sup>1099</sup>Kumamoto City Hospital, Kumamoto, Japan.<sup>1100</sup>Department of Emergency and Critical Care Medicine, Tokyo Metropolitan Police Hospital, Tokyo, Japan.<sup>1101</sup>Department of Respiratory Medicine, International University of Health and Welfare, Shioya Hospital, Narita, Japan.<sup>1102</sup>Department of Clinical Laboratory, International University of Health and Welfare, Shioya Hospital, Narita, Japan.<sup>1103</sup>National Hospital Organization Saitama Hospital, Saitama, Japan.<sup>1104</sup>Department of Respiratory Medicine, Gunma University Graduate School of Medicine, Maebashi, Japan.<sup>1105</sup>Department of Orthopedic Surgery, Tokyo Medical

University, Ibaraki Medical Center, Tokyo, Japan.<sup>1106</sup>Department of Internal Medicine, Kiryu Kosei General Hospital, Kiryu, Japan.<sup>1107</sup>Daini Osaka Police Hospital, Osaka, Japan.<sup>1108</sup>Department of Epidemiology, University Medical Centre Groningen, University of Groningen, Groningen, The Netherlands.<sup>1109</sup>Department of Psychiatry, University Medical Center Groningen, Groningen, The Netherlands.<sup>1110</sup>Department of Genetics, University Medical Center Groningen, Groningen, The Netherlands.<sup>1111</sup>Centre for Heart Lung Innovation, University of British Columbia, Vancouver, British Columbia, Canada.<sup>1112</sup>Division of Respiratory Medicine, Faculty of Medicine, University of British Columbia, Vancouver, British Columbia, Canada.<sup>1113</sup>Institut Universitaire de Cardiologie et de Pneumologie de Québec, Université Laval, Québec, Québec, Canada.<sup>1114</sup>Department of Genetics and Genomic Sciences, Icahn School of Medicine at Mount Sinai, New York, NY, USA.<sup>1115</sup>University of Washington, Global Health, Seattle, WA, USA.<sup>1116</sup>Gossamer Bio, San Diego, CA, USA.<sup>1117</sup>Department of Pathology and Medical Biology, University Medical Centre Groningen, University of Groningen, Groningen, The Netherlands.<sup>1118</sup>GRIAC Research Institute, University Medical Centre Groningen, University of Groningen, Groningen, The Netherlands.<sup>1119</sup>Department of Pulmonary Diseases, University Medical Centre Groningen, University of Groningen, Groningen, The Netherlands.<sup>1120</sup>Center for Genomic Medicine, Massachusetts General Hospital, Boston, MA, USA.<sup>1121</sup>Harvard Medical School, Cambridge, MA, USA.<sup>1122</sup>Program in Medical and Population Genetics, Broad Institute, Boston, MA, USA.<sup>1123</sup>Channing Division of Network Medicine, Department of Medicine, Brigham and Women's Hospital, Boston, MA, USA.<sup>1124</sup>Brigham and Women's Hospital, Boston, MA, USA.<sup>1125</sup>Psychiatric and Neurodevelopmental Genetics Unit, Center for Genomic Medicine, Massachusetts General Hospital, Boston, MA, USA.<sup>1126</sup>Department of Neurology, Massachusetts General Hospital, Boston, MA, USA.<sup>1127</sup>Division of General Internal Medicine, Massachusetts General Hospital and Department of Medicine, Boston, MA, USA.<sup>1128</sup>Department of Human Genetics, University of Michigan, Ann Arbor, MI, USA.<sup>1129</sup>Mount Sinai Clinical Intelligence Center, Department of Genetics and Genomic Sciences, Icahn School of Medicine at Mount Sinai, New York, NY, USA.<sup>1130</sup>Sema4, a Mount Sinai venture, Stamford, CT, USA.<sup>1131</sup>Mount Sinai Clinical Intelligence Center, Charles Bronfman Institute for Personalized Medicine, New York, NY, USA.<sup>1132</sup>Department of Human Genetics, David Geffen School of Medicine at UCLA, Los Angeles, CA, USA.<sup>1133</sup>Icahn Institute of Data Science and Genomics Technology, Icahn School of Medicine, New York, NY, USA.<sup>1134</sup>Mount Sinai Clinical Intelligence Center, Icahn School of Medicine, New York, NY, USA.<sup>1135</sup>Department of Genetic and Genomic Sciences, Icahn School of Medicine at Mount Sinai, New York, NY, USA.<sup>1136</sup>Charles Bronfman Institute for Personalized Medicine, Icahn School of Medicine at Mount Sinai, New York, NY, USA.<sup>1137</sup>Institute for Genomic Health, Icahn School of Medicine at Mount Sinai, New York, NY, USA.<sup>1138</sup>The Mindich Child Health and Development Institute, Icahn School of Medicine at Mount Sinai, New York, NY, USA.<sup>1139</sup>Pamela Sklar Division of Psychiatric Genomics, Icahn School of Medicine at Mount Sinai, New York, NY, USA.<sup>1140</sup>Department of Psychiatry, Icahn School of Medicine at Mount Sinai, New York, NY, USA.<sup>1141</sup>Icahn School of Medicine at Mount Sinai, New York, NY, USA.<sup>1142</sup>Department of Psychiatry, Department of Genetic and Genomic Sciences, Icahn School of Medicine at Mount Sinai, New York, NY, USA.<sup>1143</sup>Department of Environmental Medicine and Public Health, Icahn School of Medicine at Mount Sinai, New York, NY, USA.<sup>1144</sup>Department of Human Genetics, Center for Autism Research and Treatment, Institute for Precision Health, University of California Los Angeles, Los Angeles, CA, USA.<sup>1145</sup>The Hasso Plattner Institute of Digital Health at Mount Sinai, Icahn School of Medicine at Mount Sinai, New York, NY, USA.<sup>1146</sup>BioMe Phenomics Center, Icahn School of Medicine at Mount Sinai, New York, NY, USA.<sup>1147</sup>Department of Medicine, Icahn School of Medicine at Mount Sinai, New York, NY, USA.<sup>1148</sup>Regeneron Genetics Center, Tarrytown, NY, USA.<sup>1149</sup>Phenomic Analytics & Clinical Data Core, Geisinger Health System, Danville, PA, USA.<sup>1150</sup>Department of Population Health Sciences, Geisinger Health System, Danville, PA, USA.<sup>1151</sup>Department of Molecular and Functional Genomics, Geisinger Health System, Danville, PA, USA.<sup>1152</sup>Department of Genetics, University of Pennsylvania Perelman School of Medicine, Philadelphia, PA, USA.<sup>1153</sup>Department of Biomedical Data Science, Stanford University, Stanford, CA, USA.<sup>1154</sup>Department of Psychiatry, University of North Carolina at Chapel Hill, Chapel Hill, USA.<sup>1155</sup>Department of Nutrition, University of North Carolina at Chapel Hill, Chapel Hill, USA.<sup>1156</sup>Institute of Neuroscience and Physiology, University of Gothenburg, Gothenburg, Sweden.<sup>1157</sup>Department of Medical Sciences, University of Turin, Turin, Italy.<sup>1158</sup>Department of Clinical and Biological Sciences, University of Turin, Orbassano, Italy.<sup>1159</sup>Department of Pediatrics, Department of Microbiology, Immunology and Molecular Genetics, University of California Los Angeles, Los Angeles, CA, USA.<sup>1160</sup>University of Genova, Genova, Italy.<sup>1161</sup>Hopital Mont-Godinne, Yvoir, Belgium.<sup>1162</sup>Department of Molecular Medicine, University of Pavia, Pavia, Italy.<sup>1163</sup>Department of Public Health and Pediatric Sciences, University of Turin, Turin, Italy.<sup>1164</sup>Qatar Biobank for Medical Research, Qatar Foundation Research, Development and Innovation, Qatar Foundation, Doha, Qatar.<sup>1165</sup>Latvian Biomedical Research and Study Centre, Riga, Latvia.<sup>1166</sup>Department of Neuroscience, Karolinska Institutet, Stockholm, Sweden.<sup>1167</sup>Max Planck Institute for Evolutionary Anthropology, Leipzig, Germany.<sup>1168</sup>Anaesthesiology and Intensive Care Medicine, Department of Surgical Sciences, Uppsala University, Uppsala, Sweden.<sup>1169</sup>Integrative Physiology, Department of Medical Cell Biology, Uppsala University, Uppsala, Sweden.<sup>1170</sup>Hedenstierna Laboratory, CIRRUS, Anaesthesiology and Intensive Care Medicine, Department of Surgical Sciences, Uppsala University, Uppsala, Sweden.<sup>1171</sup>Department of Computer Science, School of Engineering, University of California Los Angeles, Los Angeles, CA, USA.<sup>1172</sup>University of California Los Angeles, Los Angeles, CA, USA.<sup>1173</sup>Department of Psychiatry and Biobehavioral Sciences, David Geffen School of Medicine at University of California Los Angeles, Los Angeles, CA, USA.<sup>1174</sup>Division of Immunology, Allergy, and Rheumatology, University of California Los Angeles, Los Angeles, CA, USA.<sup>1175</sup>Department of Psychiatry, University of California Los Angeles, Los Angeles, CA, USA.<sup>1176</sup>Department of Neurology, University of California Los Angeles, Los Angeles, CA, USA.<sup>1177</sup>Department of Computational Medicine, University of California Los Angeles, Los Angeles, CA, USA.<sup>1178</sup>Department of Pathology and Laboratory Medicine, University of California Los Angeles, Los Angeles, CA, USA.<sup>1179</sup>Bioinformatics IDP, UCLA, Los Angeles, CA, USA.<sup>1180</sup>Department of Neurology, David Geffen School of Medicine at UCLA, Los Angeles, CA, USA.<sup>1181</sup>Department of Urology, David Geffen School of Medicine at UCLA, Los Angeles, CA, USA.<sup>1182</sup>Queen Mary University, London, UK.<sup>1183</sup>UCL Great Ormond Street Institute of Child Health, London, UK.<sup>1184</sup>University of Cambridge, Cambridge, UK.<sup>1185</sup>Big Data Institute, Nuffield Department of Population Health, Li Ka Shing Centre for Health Information and Discovery, University of Oxford, Oxford, UK.<sup>1186</sup>Experimental Medicine Division, Nuffield Department of

Medicine, John Radcliffe Hospital, University of Oxford, Oxford, UK. <sup>1202</sup>Public Health England, Field Service, Addenbrooke's Hospital, Cambridge, UK. <sup>1203</sup>Public Health England, Data and Analytical Services, National Infection Service, London, UK. <sup>1204</sup>Program in Bioinformatics and Integrative Genomics, Harvard Medical School, Boston, MA, USA. <sup>1205</sup>Program in Biological and Biomedical Sciences, Harvard Medical School, Boston, MA, USA. <sup>1207</sup>Department of Clinical Research and Leadership, George Washington University, Washington, DC, USA. <sup>1208</sup>Department of Human Genetics, The Wellcome Sanger Institute, Wellcome Genome Campus, Hinxton, Cambridge, UK. <sup>1209</sup>Strangeways Research Laboratory, The National Institute for Health Research Blood and Transplant Unit in Donor Health and Genomics, University of Cambridge, Cambridge, UK. <sup>1210</sup>Department of Haematology, University of Cambridge, Cambridge Biomedical Campus, Cambridge, UK. <sup>1211</sup>British Heart Foundation Cardiovascular Epidemiology Unit, Department of Public Health and Primary Care, University of Cambridge, Cambridge, UK. <sup>1212</sup>British Heart Foundation Centre of Research Excellence, University of Cambridge, Cambridge, UK. <sup>1213</sup>The National Institute for Health Research Blood and Transplant Research Unit in Donor Health and Genomics, University of Cambridge, Cambridge, UK. <sup>1214</sup>Health Data Research UK Cambridge, Wellcome Genome Campus and University of Cambridge, Cambridge, UK. <sup>1215</sup>Department of Human Genetics, Wellcome Sanger Institute, Hinxton, UK. <sup>1216</sup>Department of Epidemiology, Emory University Rollins School of Public Health, North Druid Hills, GA, USA. <sup>1217</sup>Atlanta CA Health Care System, North Druid Hills, GA, USA. <sup>1218</sup>Center for Population Genomics, MAVERIC, VA Boston Healthcare System, Boston, MA, USA. <sup>1219</sup>MAVERIC, VA Boston Healthcare System, Boston, MA, USA. <sup>1220</sup>Stanford University, Stanford, CA, USA. <sup>1221</sup>Palo Alto VA Healthcare System, Stanford, CA, USA. <sup>1222</sup>Department of Biostatistics, Boston University School of Public Health, Boston, MA, USA. <sup>1223</sup>Department of Haematology, Central Hospital of Bolzano (SABES-ASDAA), Bolzano, Italy. <sup>1224</sup>Laboratory of Clinical Pathology, Hospital of Bressanone (SABES-ASDAA), Bressanone, Italy. <sup>1226</sup>University of Alcalá, Centro de Investigación Biomédica en Red en Enfermedades Respiratorias (CIBERES), Madrid, Spain. <sup>1227</sup>Center for Applied Genomics, The Children's Hospital of Philadelphia, Philadelphia, PA, USA. <sup>1228</sup>Division of Human Genetics, Department of Pediatrics, The Perelman School of Medicine, University of Pennsylvania, Philadelphia, PA, USA. <sup>1229</sup>Faculty of Medicine, University of Iceland, Reykjavik, Iceland. <sup>1231</sup>Infectious Disease Unit, Hospital of Massa, Massa, Italy. <sup>1232</sup>Department of Clinical Medicine, Public Health, Life and Environment Sciences, University of L'Aquila, L'Aquila, Italy. <sup>1233</sup>UOSD Laboratorio di Genetica Medica - ASL Viterbo, San Lorenzo, Italy. <sup>1234</sup>Unit of Infectious Diseases, S. M. Annunziata Hospital, Florence, Italy. <sup>1235</sup>Infectious Disease Unit, Hospital of Lucca, Lucca, Italy. <sup>1236</sup>Department of Clinical and Experimental Medicine, Infectious Diseases Unit, University of Pisa, Pisa, Italy. <sup>1238</sup>Clinic of Infectious Diseases, Catholic University of the Sacred Heart, Rome, Italy. <sup>1239</sup>Department of Diagnostic and Laboratory Medicine, Institute of Biochemistry and Clinical Biochemistry, Fondazione Policlinico Universitario A. Gemelli IRCCS, Catholic University of the Sacred Heart, Rome, Italy. <sup>1240</sup>Private University in the Principality of Liechtenstein, Triesen, Liechtenstein. <sup>1241</sup>Digestive Diseases Unit, Virgen del Rocio University Hospital, Institute of Biomedicine of Seville, University of Seville, Seville, Spain. <sup>1242</sup>Department of Biochemistry, University Hospital Vall d'Hebron, Barcelona, Spain.

<sup>1243</sup>University of Sevilla, Sevilla, Spain. <sup>1244</sup>Instituto de Biomedicina de Sevilla, Sevilla, Spain. <sup>1245</sup>Hospital Universitario Virgen del Rocio de Sevilla, Sevilla, Spain. <sup>1246</sup>Consejo Superior de Investigaciones científicas, Madrid, Spain. <sup>1247</sup>Humanitas Clinical and Research Center, IRCCS, Milan, Italy. <sup>1248</sup>Immunohematology Department, Banc de Sang i Teixits, Autonomous University of Barcelona, Barcelona, Spain. <sup>1249</sup>August Pi i Sunyer Biomedical Research Institute, Hospital Clinic, University of Barcelona, Barcelona, Spain. <sup>1250</sup>Department of Pathophysiology and Transplantation, Università degli Studi di Milano, Milan, Italy. <sup>1251</sup>Internal Medicine Department, Virgen del Rocio University Hospital, Sevilla, Spain. <sup>1252</sup>Department of Biomedical Sciences, Humanitas University, Milan, Italy. <sup>1253</sup>Department Emergency, Anesthesia and Intensive Care, University Milano-Bicocca, Monza, Italy. <sup>1254</sup>Department of Medical Sciences, Università degli Studi di Torino, Turin, Italy. <sup>1255</sup>Department of Medical Microbiology, Clinic of Laboratory Medicine, St Olav's Hospital, Trondheim, Norway. <sup>1256</sup>Department of Infectious Diseases, St Olav's Hospital, Trondheim University Hospital, Trondheim, Norway. <sup>1257</sup>Department of Clinical and Molecular Medicine, NTNU, Trondheim, Norway. <sup>1258</sup>Department of Research, St Olav's Hospital, Trondheim University Hospital, Trondheim, Norway. <sup>1259</sup>Institute of Parasitology and Biomedicine Lopez-Neyra, Granada, Spain. <sup>1260</sup>Institute for Cardiogenetics, University of Lübeck, Lübeck, Germany. <sup>1261</sup>German Research Center for Cardiovascular Research, partner site Hamburg-Lübeck-Kiel, Lübeck, Germany. <sup>1262</sup>University Heart Center Lübeck, Lübeck, Germany. <sup>1263</sup>Department of Research, Ostfold Hospital Trust, Gralun, Norway. <sup>1264</sup>Pediatric Department, Centro Tettamanti- European Reference Network (ERN) PaedCan, EuroBloodNet, MetabERN-University of Milano-Bicocca-Fondazione MBBM/Ospedale San Gerardo, Milan, Italy. <sup>1265</sup>Geminicenter for Sepsis Research, Institute of Circulation and Medical Imaging (ISB), NTNU, Trondheim, Norway. <sup>1266</sup>Clinic of Anesthesia and Intensive Care, St Olav's Hospital, Trondheim University Hospital, Trondheim, Norway. <sup>1267</sup>Clinic of Medicine and Rehabilitation, Levanger Hospital, Nord-Trøndelag Hospital Trust, Levanger, Norway. <sup>1268</sup>Stefan-Morsch-Stiftung, Birkenfeld, Germany. <sup>1269</sup>Center of Bioinformatics, Biostatistics, and Bioimaging, School of Medicine and Surgery, University of Milano Bicocca, Milan, Italy. <sup>1270</sup>Phase 1 Research Centre, ASST Monza, School of Medicine and Surgery, University of Milano-Bicocca, Milan, Italy. <sup>1271</sup>Pneumologia ASST-Monza, University of Milano-Bicocca, Milano, Italy. <sup>1272</sup>School of Medicine and Surgery, University of Milano-Bicocca, Milano, Italy. <sup>1273</sup>Infectious Diseases Unit, San Gerardo Hospital, Monza, Italy. <sup>1274</sup>SODIR-VHIR research group, Barcelona, Spain. <sup>1275</sup>Bioinformatics area, Fundación progreso y Salud, Andalucía, Spain. <sup>1276</sup>Present address: Program in Metabolism, Broad Institute of MIT and Harvard, Cambridge, MA, USA. <sup>1277</sup>Present address: Program in Medical and Population Genetics, Broad Institute of MIT and Harvard, Cambridge, MA, USA. <sup>1278</sup>Present address: Diabetes Unit, Center for Genomic Medicine, Massachusetts General Hospital, Boston, MA, USA. <sup>1279</sup>Present address: Harvard Medical School, Boston, MA, USA. <sup>1280</sup>These authors contributed equally: Mari E. K. Niemi, Juha Karjalainen, Benjamin M. Neale, Mark Daly, Andrea Ganna. <sup>1281</sup>Unaffiliated: Sangyoon Im, Jason Kendall, Michael MacMahon, Mark Peters, Robert Thompson, Martin Williams. <sup>83</sup>e-mail: bneale@broadinstitute.org; mark.daly@helsinki.fi; andrea.ganna@helsinki.fi

## Methods

### Contributing studies

All of the participants were recruited following protocols approved by local Institutional Review Boards; this information is collected in Supplementary Table 1 for all 46 studies. All protocols followed local ethics recommendations and informed consent was obtained when required. Information about sample numbers, sex and age from for each contributing study is given in Supplementary Table 1. In total, 16 studies contributed data to the analysis of critical illness due to COVID-19, 29 studies contributed data to hospitalized COVID-19 analysis and 44 studies contributed to the analysis of all cases of COVID-19. Each individual study that contributed data to a particular analysis met a minimum threshold of 50 cases, as defined by the phenotypic criteria, for statistical robustness. The effective sample sizes for each ancestry group shown in Fig. 1 were calculated for display using the formula:  $((4 \times N_{\text{case}} \times N_{\text{control}}) / (N_{\text{case}} + N_{\text{control}}))$ . Details of contributing research groups are provided in Supplementary Table 1.

### Phenotype definitions

COVID-19 disease status (critical illness and hospitalization status) was assessed following the Diagnosis and Treatment Protocol for Novel Coronavirus Pneumonia<sup>38</sup>. The critically ill COVID-19 group included patients who were hospitalized owing to symptoms associated with laboratory-confirmed SARS-CoV-2 infection and who required respiratory support or whose cause of death was associated with COVID-19. The hospitalized COVID-19 group included patients who were hospitalized owing to symptoms associated with laboratory-confirmed SARS-CoV-2 infection.

The reported SARS-CoV-2 infection group included individuals with laboratory-confirmed SARS-CoV-2 infection or electronic health record, ICD coding or clinically confirmed COVID-19, or self-reported COVID-19 (for example, by questionnaire), with or without symptoms of any severity. Genetic-ancestry-matched control individuals for the three case definitions were sourced from population-based cohorts, including individuals whose exposure status to SARS-CoV-2 was either unknown or infection-negative for questionnaire/electronic-health-record-based cohorts. Additional information regarding individual studies contributing to the consortium are described in Supplementary Table 1.

### Genome-wide association studies and meta-analyses

Each contributing study genotyped the samples and performed quality controls, data imputation and analysis independently, but following the consortium recommendations (information is available at <https://www.covid19hg.org/>). We recommended that genome-wide association study (GWAS) analyses were run using Scalable and Accurate Implementation of GEneralized mixed model (SAIGE)<sup>39</sup> on chromosomes 1–22 and X. The recommended analysis tool was SAIGE, but studies also used other software such as PLINK<sup>40</sup>. The suggested covariates were age, age<sup>2</sup>, sex, age × sex and the 20 first principal components. Any other study-specific covariates to account for known technical artefacts could be added. SAIGE automatically accounts for sample relatedness and case–control imbalances. Quality-control and analysis approaches for individual studies are reported in Supplementary Table 1.

Study-specific summary statistics were then processed for meta-analysis. Potential false positives, inflation and deflation were examined for each submitted GWAS. Allele frequency plots against gnomAD 3.0 genomes were manually inspected for each study. Standard error values as a function of the effective sample size were used to find studies that deviated from the expected trend. Summary statistics passing this manual quality control were included in the meta-analysis. Variants with an allele frequency of >0.1% and an imputation INFO score of >0.6 were carried forward from each study. Variants and alleles were lifted over to genome build GRCh38, if needed, and harmonized to

gnomAD 3.0 genomes<sup>41</sup> by finding matching variants by strand flipping or switching the ordering of alleles. If multiple matching variants were included, the best match was chosen according to the minimum fold change in absolute allele frequency. Meta-analysis was performed using the inverse-variance-weighted (IVW) method on variants that were present in at least two-thirds of the studies contributing to the phenotype analysis. The method summarizes effect sizes across the multiple studies by computing the mean of the effect sizes weighted by the inverse variance in each individual study.

We report 13 meta-analysis variants that pass the genome-wide significance threshold after adjusting the threshold for multiple traits tested ( $P < 5 \times 10^{-8}/3$ ). We report the unadjusted *P* values for each variant. We tested for heterogeneity between estimates from contributing studies using Cochran's *Q*-test<sup>42,43</sup>. This is calculated for each variant as the weighted sum of squared differences between the effects sizes and their meta-analysis effect, the weights being the inverse variance of the effect size. *Q* is distributed as a  $\chi^2$  statistic with *k* (number of studies) minus one degrees of freedom. Two loci reached genome-wide significance but were excluded from the significant results in Supplementary Table 2 due to heterogeneity between estimates from contributing studies and missingness between studies at chr. 6: 31057940–31380334 and chr. 7: 54671568–54759789; however, these regions are not excluded from the corresponding summary statistics in data release 5 (COVID-19 HGI (<https://www.covid19hg.org/results/r5/>) and GWAS Catalog (study code GCST011074)). For each of the lead variants reported in Supplementary Table 2, we aimed to find loci specific to susceptibility or severity by testing whether there was heterogeneity between the effect sizes associated with hospitalized COVID-19 (progression to severe disease) and reported SARS-CoV-2 infection. We used the Cochran's *Q* measure<sup>42,43</sup>, calculated for each variant as the weighted sum of squared differences between the two analysis effect sizes and their meta-analysis effect with the weights being the inverse variance of the effect size. A significant *P* value of  $P < 0.004$  ( $(0.05/13)$  loci) for multiple tests) indicates that the effect sizes for a particular variant are significantly different in the two analyses (Supplementary Table 2). For the nine loci, in which the lead variant effect size was significantly higher for hospitalized COVID-19, we carried out the same test again but comparing effect sizes from hospitalized COVID-19 with critically ill COVID-19 (Supplementary Table 4). Furthermore, we carried out the same test comparing meta-analysed hospitalized COVID-19 (population as controls) and hospitalized COVID-19 (SARS-CoV-2-positive but non-hospitalized as controls) (Supplementary Table 4). For these pairs of phenotype comparisons, we generated new meta-analysis summary statistics to use; including only those studies that could contribute data to both phenotypes that were under comparison.

### Principal component projection

To project every GWAS participant into the same principal component (PC) space, we used pre-computed PC loadings and reference allele frequencies. For reference, we used unrelated samples from the 1000 Genomes Project and the Human Genome Diversity Project and computed PC loadings and allele frequencies for the 117,221 single-nucleotide polymorphisms (SNPs) that (1) are available in every cohort; (2) have a minor allele frequency of >0.1% in the reference; and (3) are LD-pruned ( $r^2 < 0.8$ ; 500-kb window). We then asked each cohort to project their samples using our automated script provided at <https://github.com/covid19-hg/>. It internally uses the PLINK2<sup>44</sup> --score function with the variance-standardize option and reference allele frequencies (--read-freq); so that each cohort-specific genotype/dosage matrix is mean-centred and variance-standardized with respect to reference allele frequencies, but not cohort-specific allele frequencies. We further normalized the projected PC scores by dividing the values by a square root of the number of variants used for projection to account for a subtle difference due to missing variants.



## Gene prioritization

To prioritize candidate causal genes reported in full in Supplementary Table 2, we used various gene prioritization approaches using both locus-based and similarity-based methods. Because we only describe the in silico gene prioritization results without characterizing the actual functional activity in vitro or in vivo, we aimed to provide a systematic approach to nominate potential causal genes in a locus using the following criteria.

(1) The closest gene: a gene that is closest to a lead variant by distance to the gene body.

(2) Genes in the LD region: genes that overlap with a genomic range containing any variants in LD ( $r^2 > 0.6$ ) with a lead variant. For LD computation, we retrieved LD matrices provided by gnomAD v.2.1.1<sup>41</sup> for each population analysed in this study (except for admixed American, Middle Eastern and South Asian genetic ancestry populations, for whom data are not available). We then constructed a weighted-average LD matrix by per-population sample sizes in each meta-analysis, which we used as a LD reference.

(3) Genes with coding variants: genes with at least one loss-of-function or missense variant (annotated by VEP<sup>45</sup> v.95 with GENCODE v.29) that is in LD with a lead variant ( $r^2 > 0.6$ ).

(4) eGenes: genes with at least one fine-mapped *cis*-eQTL variant (PIP > 0.1) that is in LD with a lead variant ( $r^2 > 0.6$ ) (Supplementary Table 5). We retrieved fine-mapped variants from the GTEx v.8<sup>20</sup> (<https://www.finucanelab.org/>) and eQTL catalogue<sup>46</sup>. In addition, we looked up significant associations in the Lung eQTL Consortium<sup>21</sup> ( $n = 1,103$ ) to further support our findings in lung with a larger sample size (Supplementary Table 7). We note that, in contrast to the GTEx or eQTL catalogue, we only looked at associations and did not fine-map our data to the Lung eQTL Consortium data.

(5) V2G: a gene with the highest overall V2G score based on Open Targets Genetics (OTG)<sup>26</sup>. For each variant, the overall V2G score aggregates differentially weighted evidence of variant–gene associations from several data sources, including molecular *cis*-QTL data (for example, *cis*-protein QTLs from ref.<sup>47</sup>, *cis*-eQTLs from GTEx v.7 and so on), interaction-based datasets (for example, promoter capture Hi-C), genomic distance and variant effect predictions (VEP) from Ensembl. A detailed description of the evidence sources and weights used is provided in the OTG documentation (<https://genetics-docs.opentargets.org/our-approach/data-pipeline>)<sup>26</sup>.

## Phenome-wide association study

To investigate the evidence of shared effects of 15 index variants for COVID-19 and previously reported phenotypes, we performed a phenome-wide association study. We considered phenotypes in OTG obtained from the GWAS catalogue (this included studies with and without full summary statistics,  $n = 300$  and 14,013, respectively)<sup>48</sup> and from the UK Biobank. Summary statistics for UK Biobank traits were extracted from SAIGE<sup>39</sup> for binary outcomes ( $n = 1,283$  traits) and Neale v.2 ( $n = 2,139$  traits) for both binary and quantitative traits (<http://www.nealelab.is/uk-biobank/>) and FinnGen Freeze 4 cohort ([https://www.finnngen.fi/en/access\\_results](https://www.finnngen.fi/en/access_results)). We report PheWAS results for phenotypes for which the lead variants were in high LD ( $r^2 > 0.8$ ) with the 13 genome-wide significant lead variants from our main COVID-19 meta-analysis (Supplementary Table 6). This conservative approach allowed spurious signals primarily driven by proximity rather than actual colocalization to be removed (see Methods).

To remove plausible spurious associations, we retrieved phenotypes for GWAS lead variants that were in LD ( $r^2 > 0.8$ ) with COVID-19 index variants.

## Heritability

LD score regression v.1.0.1<sup>49</sup> was used to estimate the SNP heritability of the phenotypes from the meta-analysis summary statistic files. As this

method depends on matching the LD structure of the analysis sample to a reference panel, the summary statistics of European ancestry only were used. Sample sizes were  $n = 5,101$  critically ill cases of COVID-19 and  $n = 1,383,241$  control participants,  $n = 9,986$  hospitalized cases of COVID-19 and  $n = 1,877,672$  control participants, and  $n = 38,984$  cases and  $n = 1,644,784$  control participants for the analysis of all cases—all including the 23andMe cohort. Pre-calculated LD scores from the 1000 Genomes European reference population were obtained online (<https://data.broadinstitute.org/alkesgroup/LDSCORE/>). Analyses were conducted using the standard program settings for variant filtering (removal of non-HapMap3 SNPs, the HLA region on chromosome 6, non-autosomal,  $\chi^2 > 30$ , minor allele frequency of <1%, or allele mismatch with reference). We additionally report SNP heritability estimates for the all-ancestries meta-analyses, calculated using European panel LD scores, in Supplementary Table 8.

## Partitioned heritability

We used partitioned LD score regression<sup>50</sup> to partition COVID-19 SNP heritability in cell types in our summary statistics for European ancestry only. We ran the analysis using the baseline model LD scores calculated for European populations and regression weights that are available online (<https://github.com/bulik/ldsc>). We used the COVID-19 summary statistics for European ancestry only for the analysis.

## Genome-wide association summary statistics

We obtained genome-wide association summary statistics for 43 complex-disease, neuropsychiatric, behavioural or biomarker phenotypes (Supplementary Table 10). These phenotypes were selected based on their putative relevance to COVID-19 susceptibility, severity or mortality, with 19 selected based on the Centers for Disease Control list of underlying medical conditions associated with COVID-19 severity<sup>51</sup> or traits reported to be associated with increased risk of COVID-19 mortality by OpenSafely<sup>52</sup>. Summary statistics generated from GWAS using individuals of European ancestry were preferentially selected if available. These summary statistics were used in subsequent genetic correlation and Mendelian randomization analyses.

## Genetic correlation

LD score regression<sup>50</sup> was also used to estimate the genetic correlations between our COVID-19 meta-analysis phenotypes reported using samples of only European ancestry, and between these and the curated set of 38 summary statistics. Genetic correlations were estimated using the same LD score regression settings as for heritability calculations. Differences between the observed genetic correlations of SARS-CoV-2 infection and COVID-19 severity were compared using a z-score method<sup>53</sup>.

## Mendelian randomization

Two-sample Mendelian randomization was used to evaluate the potential for causal association of the 38 traits on COVID-19 hospitalization, on COVID-19 severity and reported SARS-CoV-2 infection using samples of only European ancestry. Independent genome-wide significant SNPs robustly associated with the exposures of interest ( $P < 5 \times 10^{-8}$ ) were selected as genetic instruments by performing LD clumping using PLINK<sup>40</sup>. We used a strict  $r^2$  threshold of 0.001, a 10-Mb clumping window, and the European reference panel from the 1000 Genomes Project<sup>54</sup> to discard SNPs in LD with another variant with a smaller  $P$ -value association. For genetic variants that were not present in the hospitalized COVID-19 analysis, PLINK was used to identify proxy variants that were in LD ( $r^2 > 0.8$ ). Next, the exposure and outcome datasets were harmonized using the R package TwoSampleMR<sup>55</sup>. Namely, we ensured that the effect of a variant on the exposure and outcome corresponded to the same allele, we inferred positive-strand alleles and dropped palindromes with ambiguous allele frequencies, as well as incompatible alleles. Supplementary Table 10 includes the harmonized datasets used in the analyses.

The global test from Mendelian randomization pleiotropy residual sum and outlier (MR-PRESSO)<sup>56</sup> software was used to investigate overall horizontal pleiotropy. In brief, the standard IVW meta-analytic framework was used to calculate the average causal effect by excluding each genetic variant used to instrument the analysis. A global statistic was calculated by summing the observed residual sum of squares, that is, the difference between the effect predicted by the IVW slope excluding the SNP, and the observed effect of the SNP on the outcome. Overall horizontal pleiotropy was subsequently analysed by comparing the observed residual sum of squares, with the residual sum of squares expected under the null hypothesis of no pleiotropy. The MR-PRESSO global test was shown to perform well when the outcome and exposure GWASs are not disjoint (although the power to detect horizontal pleiotropy is slightly reduced by complete sample overlap). We also used the regression intercept in MR-Egger<sup>57</sup> to evaluate potential bias due to directional pleiotropic effects. This additional check was used in Mendelian randomization analyses with an  $I_{GX}^2$  index surpassing the recommended threshold ( $I_{GX}^2 > 90\%$ )<sup>58</sup>. Contingent on the MR-PRESSO global test results we analysed the causal effect of each exposure on COVID-19 hospitalization by using a fixed-effect IVW meta-analysis as the primary analysis, or, if pleiotropy was present, the MR-PRESSO outlier-corrected test. The IVW approach estimates the causal effect by aggregating the single-SNP causal effects (obtained using the ratio of coefficients method—that is, the ratio of the effect of the SNP on the outcome over the effect of the SNP on the exposure) in a fixed-effects meta-analysis. The SNPs were assigned weights based on their inverse variance. The IVW method confers the greatest statistical power for estimating causal associations<sup>59</sup>, but assumes that all variants are valid instruments and can produce biased estimates if the average pleiotropic effect differs from zero. Alternatively, when horizontal pleiotropy was present, we used the MR-PRESSO outlier-corrected method to correct the IVW test by removing outlier SNPs. We conducted further sensitivity analyses using alternative Mendelian randomization methods that provide consistent estimates of the causal effect even when some instrumental variables are invalid, at the cost of reduced statistical power including: (1) Weighted median estimator (WME); (2) weighted mode-based estimator (WMBE); and (3) MR-Egger regression. Robust causal estimates were defined as those that were significant at an FDR of 5% and either (1) showed no evidence of heterogeneity (MR-PRESSO global test  $P > 0.05$ ) or horizontal pleiotropy (Egger intercept  $P > 0.05$ ); or (2) in the presence of heterogeneity or horizontal pleiotropy, the WME-, WMBE-, MR-Egger- or MR-PRESSO-corrected estimates were significant ( $P < 0.05$ ). All statistical analyses were conducted using R v.4.0.3. Mendelian randomization analysis was performed using the 'TwoSampleMR' v.0.5.5 package<sup>55</sup>.

## Website and data distribution

In anticipation of the need to coordinate many international partners around a single meta-analysis effort, we created the COVID-19 HGI website (<https://covid19hg.org>). We were able to centralize information, recruit partner studies, rapidly distribute summary statistics and present preliminary interpretations of the results to the public. Open meetings are held on a monthly basis to discuss future plans and new results; video recordings and supporting documents are shared (<https://covid19hg.org/meeting-archive>). This centralized resource provides a conceptual and technological framework for organizing global academic and industry groups around a shared goal. The website source code and additional technical details are available at <https://github.com/covid19-hg/covid19hg>.

To recruit new international partner studies, we developed a workflow in which new studies are registered and verified by a curation team (<https://covid19hg.org/register>). Users can explore the registered studies using a customized interface to find and contact studies with similar goals or approaches (<https://covid19hg.org/partners>). This helps to promote organic assembly around focused projects that are

adjacent to the centralized effort (<https://covid19hg.org/projects>). Visitors can query study information, including study design and research questions. Registered studies are visualized on a world map and are searchable by institutional affiliation, city and country.

To encourage data sharing and other forms of participation, we created a rolling acknowledgements page (<https://covid19hg.org/acknowledgements>) and directions on how to contribute data to the central meta-analysis effort (<https://covid19hg.org/data-sharing>). Upon the completion of each data freeze, we post summary statistics, plots and sample size breakdowns for each phenotype and contributing cohort (<https://covid19hg.org/results>). The results can be explored using an interactive web browser (<https://app.covid19hg.org>). Several computational research groups carry out follow-up analyses, which are made available for download (<https://covid19hg.org/in-silico>). To enhance scientific communication to the public, preliminary results are described in blog posts by the scientific communications team and shared on Twitter. The first post was translated to 30 languages with the help of 85 volunteer translators. We compile publications and preprints submitted by participating groups and summarize genome-wide significant findings from these publications (<https://covid19hg.org/publications>).

## Reporting summary

Further information on research design is available in the Nature Research Reporting Summary linked to this paper.

## Data availability

Summary statistics generated by the COVID-19 HGI are available at <https://www.covid19hg.org/results/r5/> and are available in the GWAS Catalog (study code GCST011074). The analyses described here include the freeze-5 data. COVID-19 HGI continues to regularly release new data freezes. Summary statistics for non-European ancestry samples are not currently available due to the small individual sample sizes of these groups, but results for lead variants of 13 loci are reported in Supplementary Table 3. Individual level data can be requested directly from contributing studies, listed in Supplementary Table 1. We used publicly available data from GTEx (<https://gtexportal.org/home/>), the Neale lab (<http://www.nealelab.is/uk-biobank/>), Finucane lab (<https://www.finucanelab.org>), the FinnGen Freeze 4 cohort ([https://www.finnngen.fi/en/access\\_results](https://www.finnngen.fi/en/access_results)) and the eQTL catalogue release 3 (<http://www.ebi.ac.uk/eql/>).

## Code availability

The code for summary statistics lift-over, the projection PCA pipeline including precomputed loadings and meta-analyses are available on GitHub (<https://github.com/covid19-hg/>) and the code for the Mendelian randomization and genetic correlation pipeline is available on GitHub at <https://github.com/marcoralab/MRCovid>.

38. Wei, P.-F. Diagnosis and treatment protocol for novel coronavirus pneumonia (trial version 7). *Chin. Med. J. (Engl.)* **133**, 1087–1095 (2020).
39. Zhou, W. et al. Efficiently controlling for case-control imbalance and sample relatedness in large-scale genetic association studies. *Nat. Genet.* **50**, 1335–1341 (2018).
40. Purcell, S. et al. PLINK: a tool set for whole-genome association and population-based linkage analyses. *Am. J. Hum. Genet.* **81**, 559–575 (2007).
41. Karczewski, K. J. et al. The mutational constraint spectrum quantified from variation in 141,456 humans. *Nature* **581**, 434–443 (2020).
42. Evangelou, E. & Ioannidis, J. P. A. Meta-analysis methods for genome-wide association studies and beyond. *Nat. Rev. Genet.* **14**, 379–389 (2013).
43. Cochran, W. G. The combination of estimates from different experiments. *Biometrics* **10**, 101–129 (1954).
44. Chang, C. C. et al. Second-generation PLINK: rising to the challenge of larger and richer datasets. *Gigascience* **4**, 7 (2015).
45. McLaren, W. et al. The Ensembl Variant Effect Predictor. *Genome Biol.* **17**, 122 (2016).
46. Kerimov, N. et al. eQTL Catalogue: a compendium of uniformly processed human gene expression and splicing QTLs. Preprint at <https://doi.org/10.1101/2020.01.29.924266> (2021).
47. Sun, B. B. et al. Genomic atlas of the human plasma proteome. *Nature* **558**, 73–79 (2018).

48. Buniello, A. et al. The NHGRI-EBI GWAS Catalog of published genome-wide association studies, targeted arrays and summary statistics 2019. *Nucleic Acids Res.* **47**, D1005–D1012 (2019).
49. Bulik-Sullivan, B. K. et al. LD Score regression distinguishes confounding from polygenicity in genome-wide association studies. *Nat. Genet.* **47**, 291–295 (2015).
50. Finucane, H. K. et al. Partitioning heritability by functional annotation using genome-wide association summary statistics. *Nat. Genet.* **47**, 1228–1235 (2015).
51. CDC. People with certain medical conditions. <https://www.cdc.gov/coronavirus/2019-ncov/need-extra-precautions/people-with-medical-conditions.html> (2021).
52. Williamson, E. J. et al. Factors associated with COVID-19-related death using OpenSAFELY. *Nature* **584**, 430–436 (2020).
53. Zhou, T. et al. Educational attainment and drinking behaviors: Mendelian randomization study in UK Biobank. *Mol. Psychiatry* <https://doi.org/10.1038/s41380-019-0596-9> (2019).
54. 1000 Genomes Project Consortium. A map of human genome variation from population-scale sequencing. *Nature* **467**, 1061–1073 (2010).
55. Hemani, G. et al. The MR-Base platform supports systematic causal inference across the human phenome. *eLife* **7**, e34408 (2018).
56. Verbanck, M., Chen, C.-Y., Neale, B. & Do, R. Detection of widespread horizontal pleiotropy in causal relationships inferred from Mendelian randomization between complex traits and diseases. *Nat. Genet.* **50**, 693–698 (2018).
57. Bowden, J., Davey Smith, G. & Burgess, S. Mendelian randomization with invalid instruments: effect estimation and bias detection through Egger regression. *Int. J. Epidemiol.* **44**, 512–525 (2015).
58. Bowden, J. et al. Assessing the suitability of summary data for two-sample Mendelian randomization analyses using MR-Egger regression: the role of the  $I^2$  statistic. *Int. J. Epidemiol.* **45**, 1961–1974 (2016).
59. Slob, E. A. W. & Burgess, S. A comparison of robust Mendelian randomization methods using summary data. *Genet. Epidemiol.* **44**, 313–329 (2020).

**Acknowledgements** We thank the entire COVID-19 HGI community for their contributions and continued collaboration. The work of the contributing studies was supported by numerous grants from governmental and charitable bodies. Acknowledgements specific to contributing studies are provided in Supplementary Table 13. We thank G. Butler-Laporte, G. Wojcik, M.-G. Hollm-Delgado, C. Willer and G. Davey Smith for their extensive feedback and discussion.

**Author contributions** Author contributions are provided within the author list.

**Competing interests** A full list of competing interests is supplied as Supplementary Table 13.

**Additional information**

**Supplementary information** The online version contains supplementary material available at <https://doi.org/10.1038/s41586-021-03767-x>.

**Correspondence and requests for materials** should be addressed to Benjamin M. Neale, Mark Daly, Andrea Ganna, Benjamin M. Neale or Mark Daly.

**Peer review information** *Nature* thanks Samira Asgari, Paul McLaren and Neneh Sallah for their contribution to the peer review of this work. Peer reviewer reports are available.

**Reprints and permissions information** is available at <http://www.nature.com/reprints>.

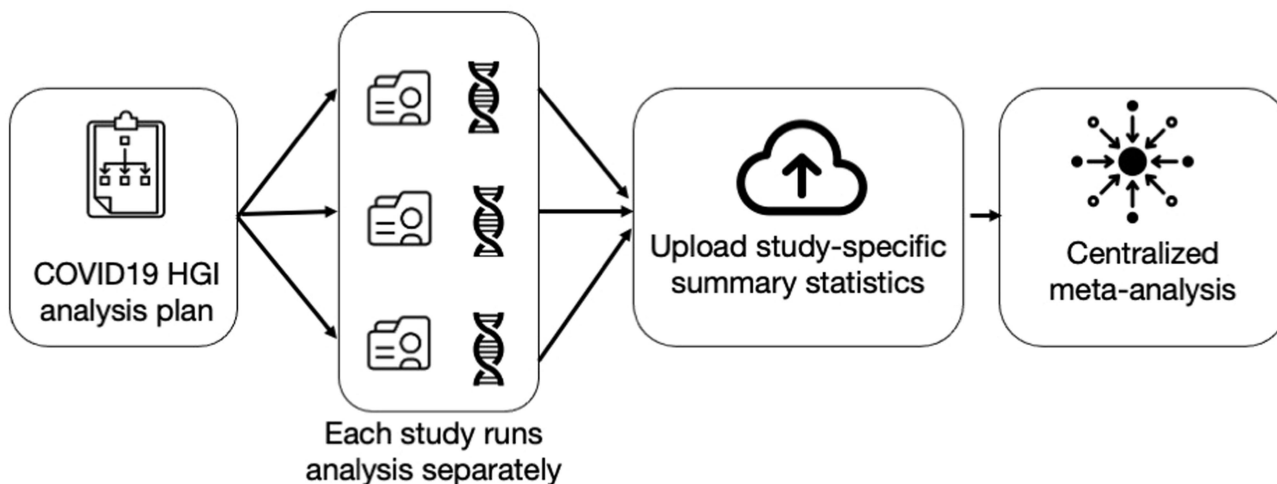

	<b>Critically ill COVID-19+</b>	<b>Hospitalized COVID-19+</b>	<b>Reported SARS-CoV-2 infection</b>
<b>Cases</b>	Lab confirmed SARS-CoV-2 infection AND hospitalized for COVID-19 AND death OR respiratory support	Lab confirmed SARS-CoV-2 infection AND hospitalized for COVID-19	Lab confirmed SARS-CoV-2 infection OR Physician-reported COVID-19 OR self-reported COVID-19 via questionnaire
	<b>N=6,179</b>	<b>N=13,641</b>	<b>N=49,562</b>
<b>Controls</b>	Everybody that is not a case, e.g. population	Everybody that is not a case, e.g. population	Everybody that is not a case, e.g. population
	<b>N=1,483,780</b>	<b>N=2,070,709</b>	<b>N=1,770,206</b>
	↓	↓	↓
	<b>6 loci</b>	<b>9 loci</b>	<b>7 loci</b>
	<b>13 unique loci</b>		

**Extended Data Fig. 1 | Analytical summary of the COVID-19 HGI meta-analysis.** Using the analytical plan set by the COVID-19 HGI, each individual study runs their analyses and uploads the results to the Initiative, who then runs the meta-analysis. There are three main analyses that each study can contribute summary statistics to: critically ill COVID-19, hospitalized COVID-19 and reported SARS-CoV-2 infection. The phenotypic criteria used to define cases are listed in the dark grey boxes, along with the numbers of cases

(*N*) included in the final all-ancestries meta-analysis. Controls were defined in the same way across all three analyses as everybody that is not a case—for example, population controls (light grey box). Sensitivity analyses—not reported in this extended data figure—also included mild and/or asymptomatic cases of COVID-19 as control individuals. Sample number (*N*) of control individuals differed between the analyses due to the difference in the number of studies contributing data to these.

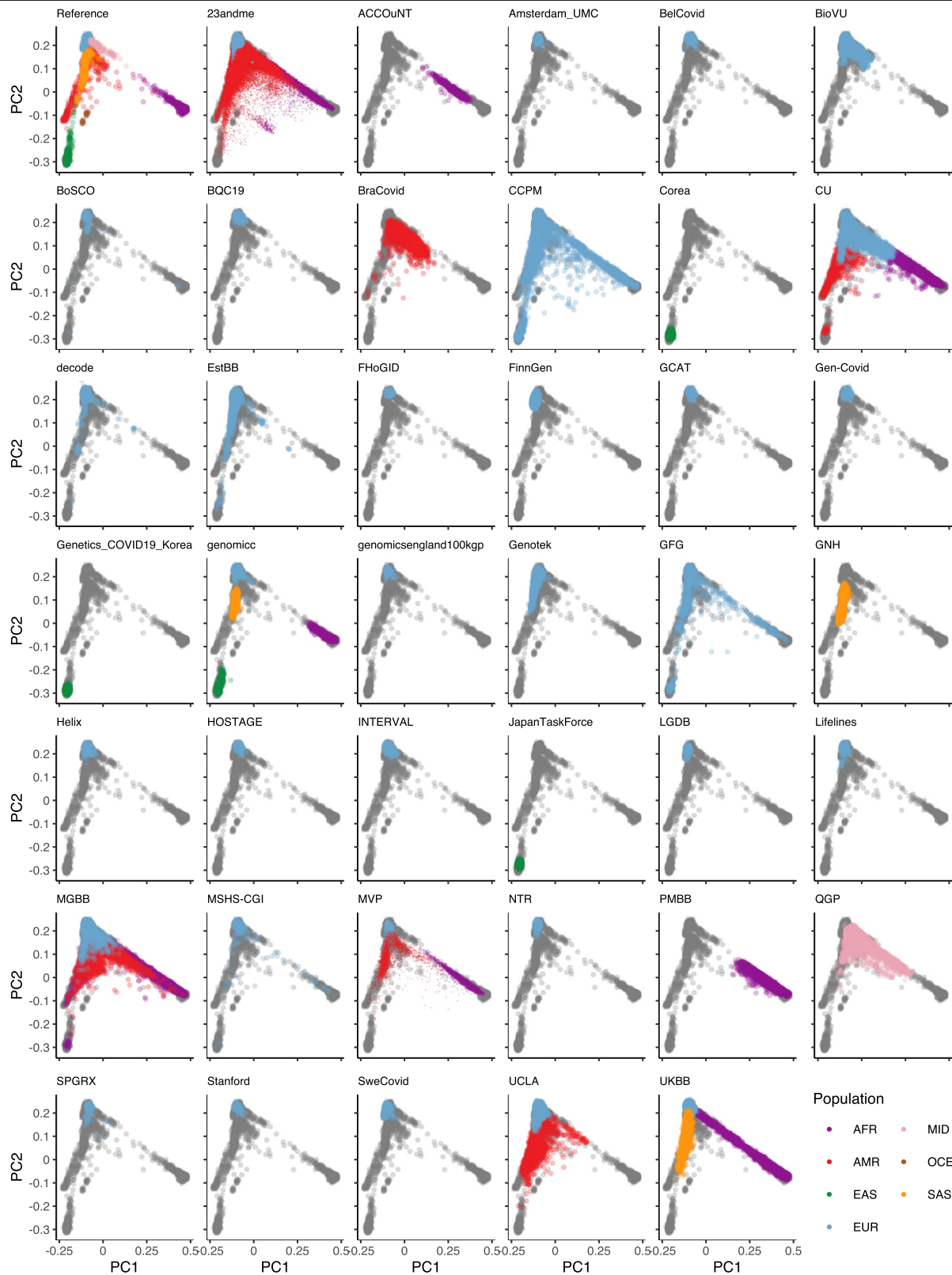

**Extended Data Fig. 2 | Projection of contributing studies samples into the same PC space.** We asked participating studies to perform a PC projection using the 1000 Genomes Project and Human Genome Diversity Project as a reference, with a common set of variants. For each panel (except for the reference), coloured points correspond to contributed samples from each cohort, whereas grey points correspond to the reference samples from the 1000 Genomes Project. Colour represents a genetic population that each

cohort specified. As 23andMe, Genomics England 100,000 Genomes Project (GenomicsEngland100kpg), and Million Veterans Program (MVP) only submitted PCA images, we overlaid their submitted transparent images using the same coordinates, instead of directly plotting them. Populations are defined as African (AFR), admixed American (AMR), East Asian (EAS), European (EUR), Middle Eastern (MID) and South Asian (SAS), Oceanian (OCE).

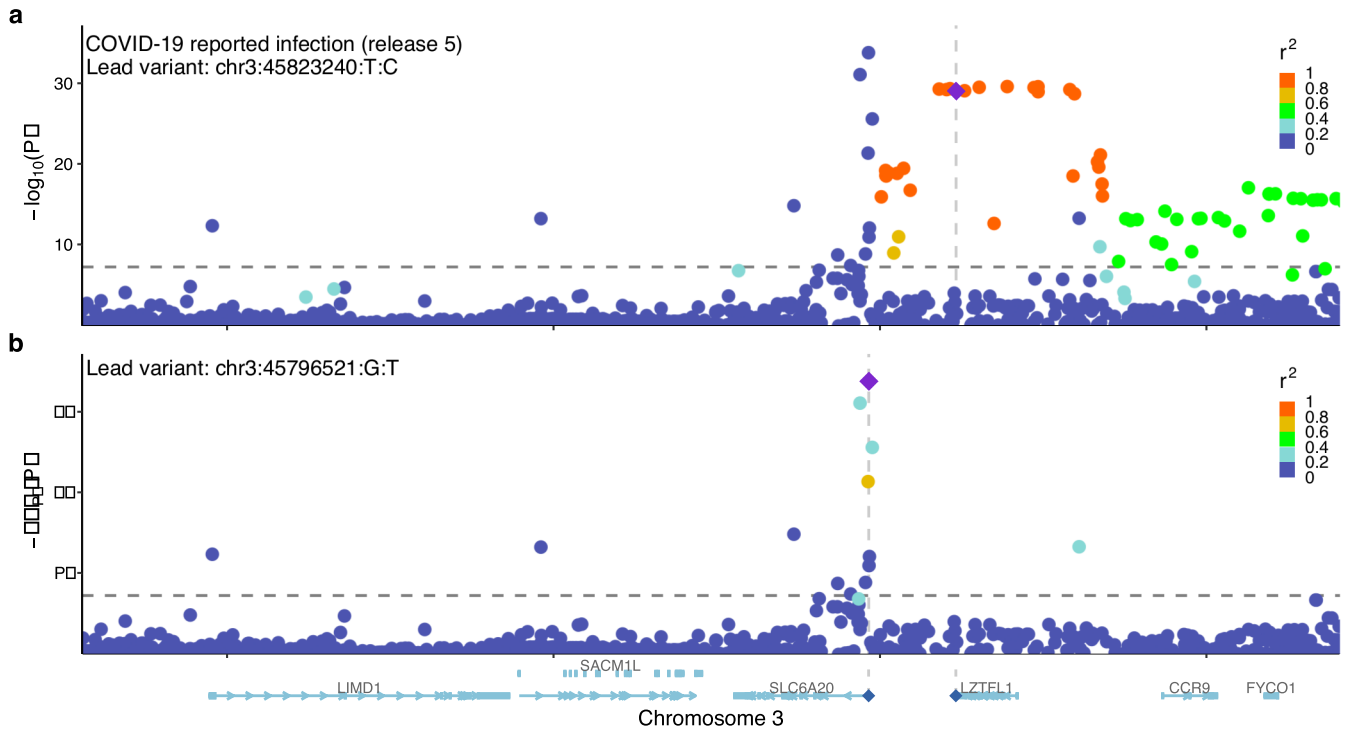

**Extended Data Fig. 3 | Locus-zoom plots of the 3p21.31 region for reported SARS-CoV-2 infection. a,** A standard plot without exclusion. Here, the severity lead variant rs10490770 (chr. 3: 45823240T:C) is shown as a lead variant.

**b,** Additional independent susceptibility signal(s) after excluding variants with  $r^2 > 0.05$  with rs10490770. The susceptibility lead variant rs2271616 (chr. 3: 45796521G:T) is highlighted.

Critically ill COVID-19+ (N.cases=6,179,N.controls=1,483,780)

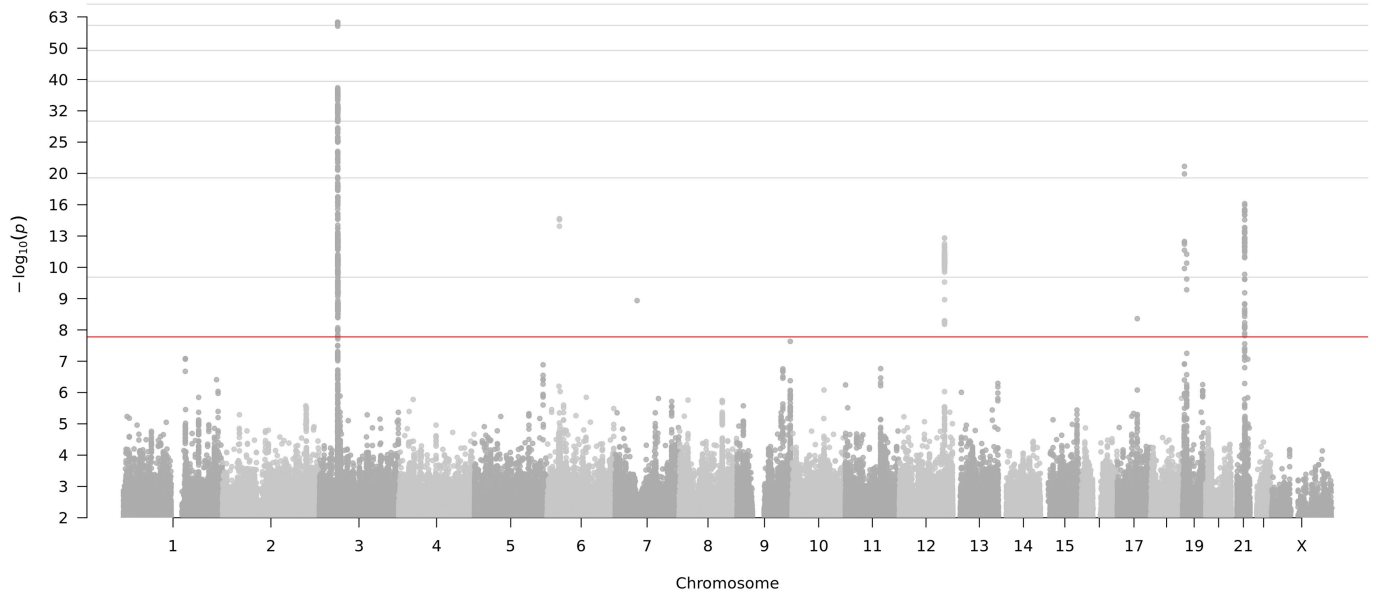

**Extended Data Fig. 4 | Genome-wide meta-analysis association results for critical illness due to COVID-19.** The locus on chromosome 6 is the HLA locus, which was removed from the list of reported loci in Supplementary Table 2 due to the high heterogeneity in effect size estimated between studies included in

the analysis. The locus on chromosome 7 was also not reported in Supplementary Table 2 due to missingness across studies—that is, the high number of studies in the meta-analysis that did not report summary statistics for this region. There are two association peaks on chromosome 19.

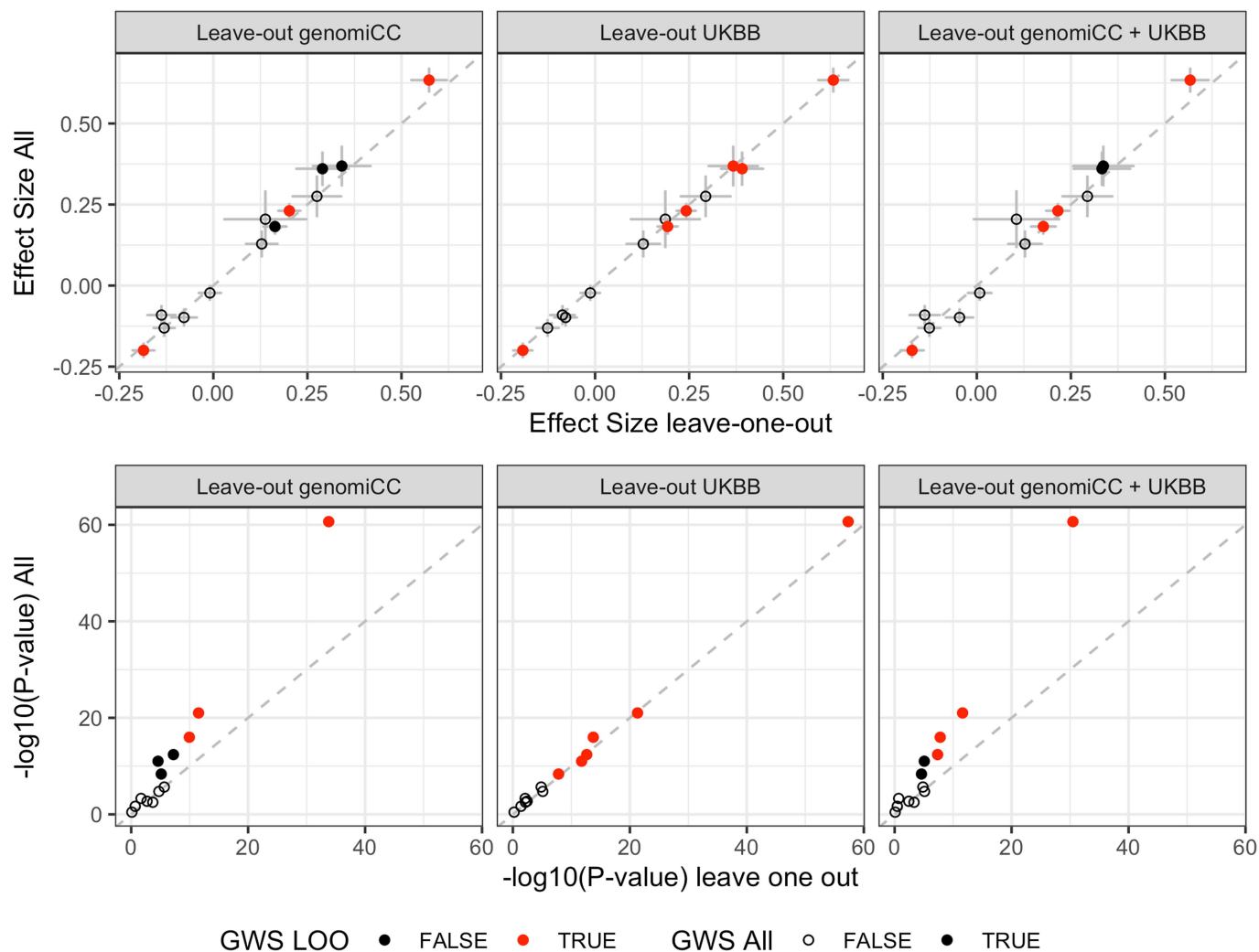

**Extended Data Fig. 5 | Sensitivity analyses for overlapping controls in genomICC and UK Biobank.** Comparison of the beta effect sizes (top) and unadjusted  $P$  values (bottom) of the 13 lead variants, using data from the COVID-19 critical illness meta-analysis in all the cohorts to leaving out genomICC (cases,  $n = 4,354$ ; controls,  $n = 1,474,655$ ; total,  $n = 1,479,009$ ), leaving out the UK Biobank (UKBB; cases,  $n = 5,870$ ; controls,  $n = 1,155,203$ ; total,  $n = 1,161,073$ ) and leaving out both genomICC and UK Biobank (cases,  $n = 4,045$ ; controls,  $n = 1,146,078$ ; total,  $n = 1,150,123$ ) (from left to right, respectively). Top, dots and grey bars represent the beta effect size estimates  $\pm$  standard

error from the corresponding GWAS meta-analysis. Bottom, dots represent two-sided  $P$  values from the corresponding GWAS meta-analysis. Filled dots indicate variants that showed genome-wide significance in the full meta-analysis of critical illness due to COVID-19, and empty dots represent variants that were not significant for critical illness but were significant for either hospitalization due to COVID-19 or reported SARS-CoV-2 infection. Red dots represent variants that showed genome-wide significance in the leave-one-out analysis for genomICC, UK Biobank or genomICC and UK Biobank.



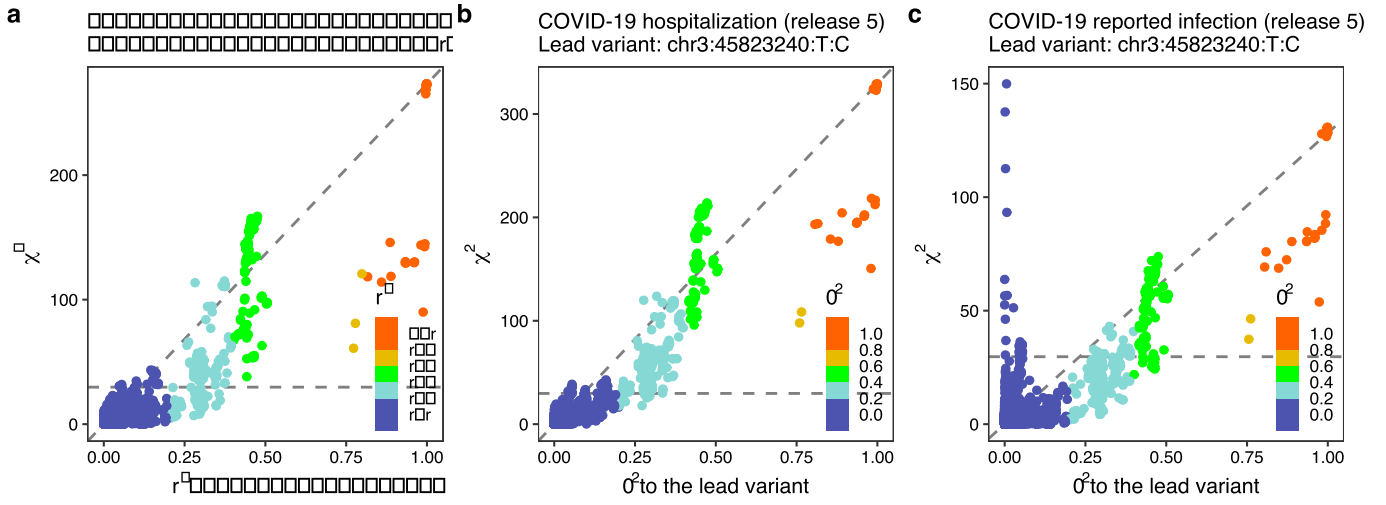

**Extended Data Fig. 6 | Comparison of  $\chi^2$  statistics and  $r^2$  values to the lead variant in the 3p21.31 region. a-c**, Data are shown for critical illness (a), hospitalization (b) and reported SARS-CoV-2 infection (c). The left blue peak in

c, which is uncorrelated with the lead variants in the region, indicates that there are independent signals.

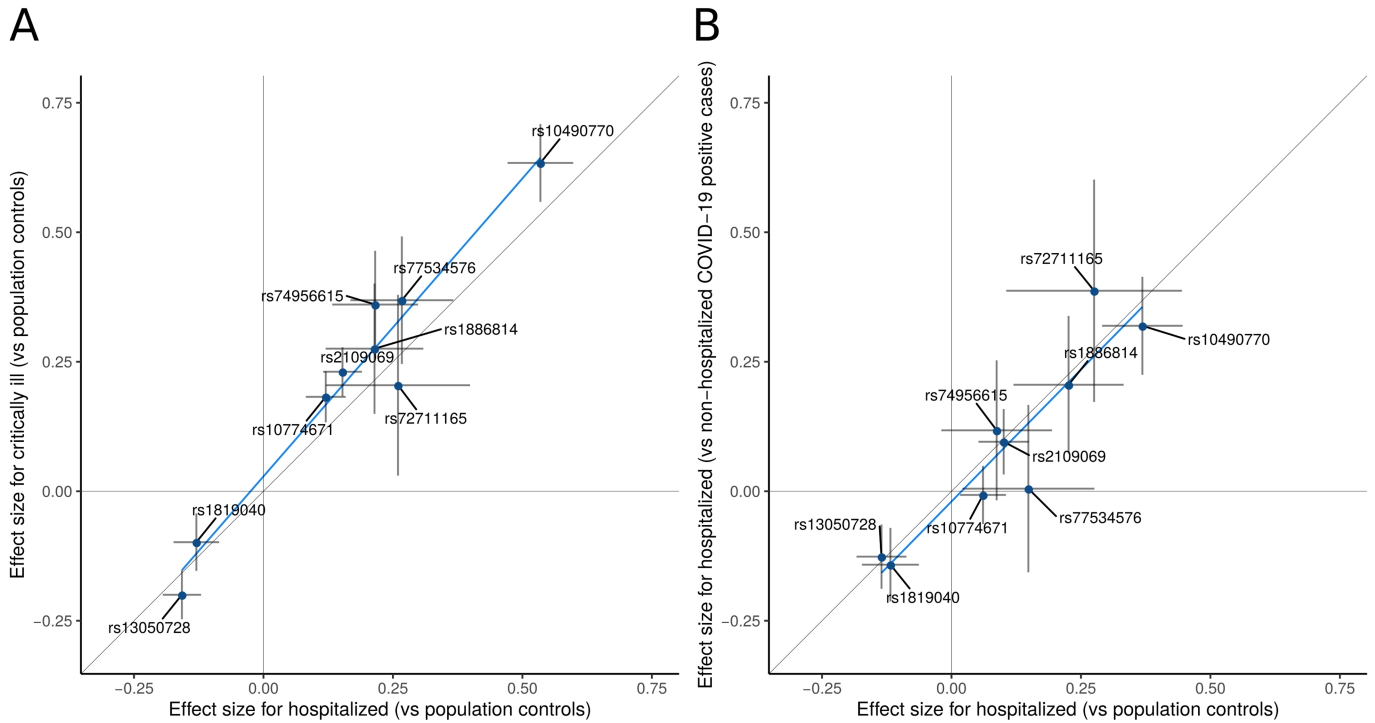

**Extended Data Fig. 7 | Comparison of the effect sizes of lead variants between pairs of COVID-19 meta-analyses.** Comparison of effect sizes for the nine variants associated with severity of COVID-19 disease. **a**, Comparing hospitalized cases of COVID-19 versus population controls ( $n = 10,428$  cases and  $n = 1,483,270$  controls) and critically ill cases of COVID-19 versus population controls ( $n = 6,179$  cases and  $n = 1,483,780$  controls). **b**, Hospitalized cases of COVID-19 versus population controls ( $n = 5,806$  cases and  $n = 1,144,263$  controls) and hospitalized cases of COVID-19 versus non-hospitalized cases of

COVID-19 ( $n = 5,773$  cases and  $n = 15,497$  controls). Sample sizes for hospitalized cases of COVID-19 versus population controls differ between **a** and **b** due to differences in the sampling of studies selected for the analysis. This selection included all studies that were able to contribute data to the respective analyses that the data were compared to (shown on the y axis) in each panel. Dots represent the effect size beta estimates, bars represent the 95% confidence interval of the estimates. Effect size estimates and  $P$  values for heterogeneity tests (Cochran's  $Q$ , two-tailed test) are reported in Supplementary Table 3.

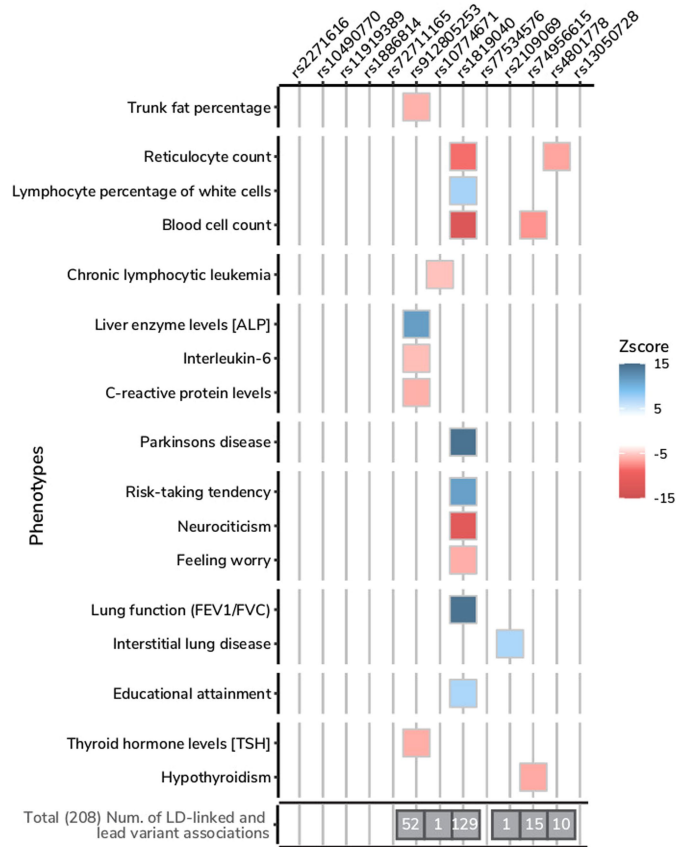

**Extended Data Fig. 8 | PheWAS for genome-wide significant lead variants.**

Selected phenotypes associated with genome-wide significant COVID-19 variants (see Supplementary Table 6 for a complete list). We report those associations for which a lead variant from a previous GWAS result was in high LD ( $r^2 > 0.8$ ) with the index COVID-19 variants. The colour represents the z-scores of correlated risk increasing alleles for the trait. The total number of associations for each COVID-19 variant is highlighted in the grey box.

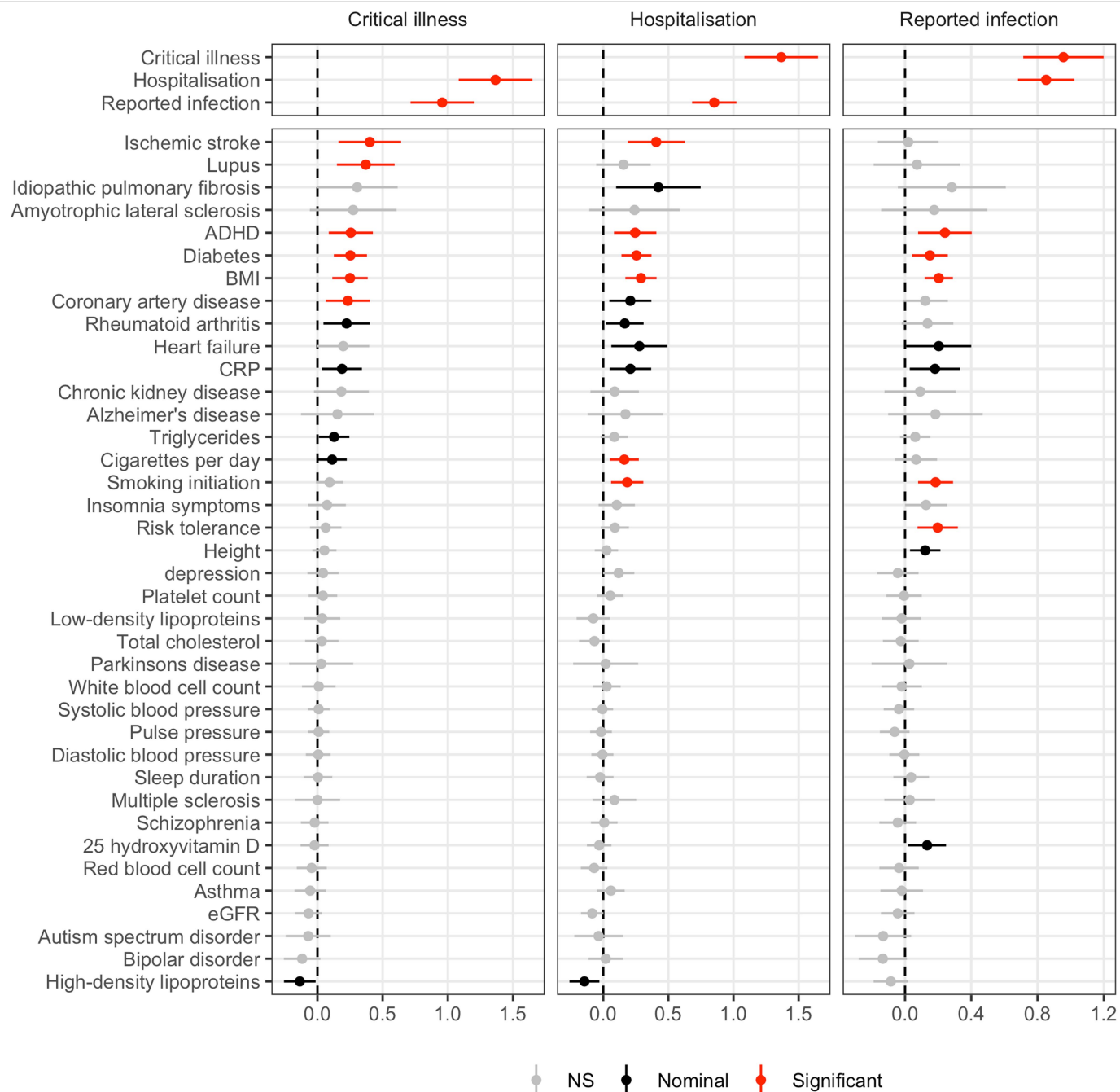

**Extended Data Fig. 9 | Genetic correlation with COVID-19 phenotypes.** Each column shows the genetic correlation results for the three COVID-19 phenotypes (European-ancestry analyses only): critical illness, hospitalization and reported SARS-CoV-2 infection. The traits that the genetic correlation is run against are listed on the left. Significant correlations (FDR < 0.05) are

shown with their 95% confidence intervals in red, nominally significant correlations ( $P < 0.05$ ) are in black and non-significant correlations are in grey. Two-sided  $P$  values were calculated using LDSC for genetic correlations and exact estimates, unadjusted standard errors and two-sided  $P$  values are available in Supplementary Table 11.

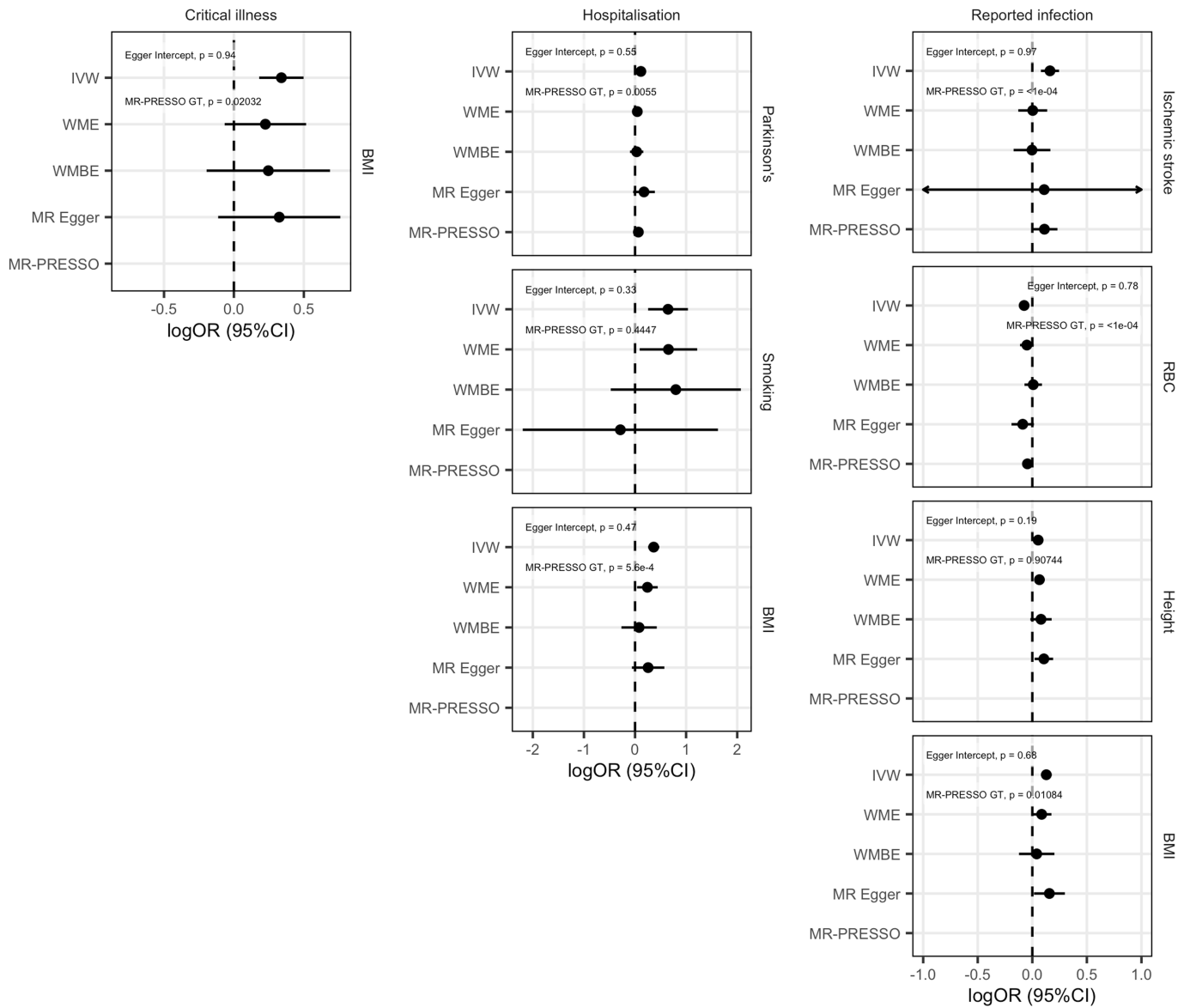

**Extended Data Fig. 10 | Mendelian randomization sensitivity analyses.** Genetic correlations and Forest plots displaying the causal estimates for each of the sensitivity analyses used in the Mendelian randomization analysis for

trait pairs that were significant at an FDR of 5%. Two-sided *P* values were estimated using IVW, WME, WMBE and MR-PRESSO analyses. RBC, red blood cell count.

## Reporting Summary

Nature Research wishes to improve the reproducibility of the work that we publish. This form provides structure for consistency and transparency in reporting. For further information on Nature Research policies, see our [Editorial Policies](#) and the [Editorial Policy Checklist](#).

### Statistics

For all statistical analyses, confirm that the following items are present in the figure legend, table legend, main text, or Methods section.

n/a Confirmed

- The exact sample size ( $n$ ) for each experimental group/condition, given as a discrete number and unit of measurement
- A statement on whether measurements were taken from distinct samples or whether the same sample was measured repeatedly
- The statistical test(s) used AND whether they are one- or two-sided  
*Only common tests should be described solely by name; describe more complex techniques in the Methods section.*
- A description of all covariates tested
- A description of any assumptions or corrections, such as tests of normality and adjustment for multiple comparisons
- A full description of the statistical parameters including central tendency (e.g. means) or other basic estimates (e.g. regression coefficient) AND variation (e.g. standard deviation) or associated estimates of uncertainty (e.g. confidence intervals)
- For null hypothesis testing, the test statistic (e.g.  $F$ ,  $t$ ,  $r$ ) with confidence intervals, effect sizes, degrees of freedom and  $P$  value noted  
*Give  $P$  values as exact values whenever suitable.*
- For Bayesian analysis, information on the choice of priors and Markov chain Monte Carlo settings
- For hierarchical and complex designs, identification of the appropriate level for tests and full reporting of outcomes
- Estimates of effect sizes (e.g. Cohen's  $d$ , Pearson's  $r$ ), indicating how they were calculated

*Our web collection on [statistics for biologists](#) contains articles on many of the points above.*

### Software and code

Policy information about [availability of computer code](#)

Data collection

Data analysis Each individual study that contributed genetic-phenotype association summary statistics to the consortium carried out their association analyses independently of the consortium (study-specific information outlined in Supplementary Table 1). However, the consortium did release phenotyping and analysis guidelines as a recommendation (<https://www.covid19hg.org/>). For quality control of genotype data we recommended using the Ricopili pipeline (PMID: 31393554). For genotype phasing and imputation we recommended the TopMed Imputation Server (PMID: 27571263) or Michigan Imputation Server (PMID: 27571263). For genome-wide association study (GWAS), we recommended SAIGE (PMID: 30104761), but some studies used PLINK (PMID: 17701901). Each study then submitted their GWAS summary statistics to the consortium for meta-analysis.

LD score regression v 1.0.1 [PMID: 25642630] was used for heritability and partitioned heritability analyses. Variants for Mendelian randomization instruments were selected using PLINK version 1.90b6.18 (PMID: 17701901). Exposure and outcome datasets were harmonized, and MR statistical analysis conducted using R version 4.0.3. with the R-package TwoSampleMR version 0.5.5 (PMID: 29846171) (which included Fixed-effects IVW analysis (PMID: 24114802), weighted median estimator (WME) (PMID: 27061298), weighted mode based estimator (WMBE) and MR Egger regression (PMID: 26050253)) and additionally MR-PRESSO version 1.0 (PMID: 29686387).

Code availability statement: The code for summary statistics liftover, projection PCA pipeline including precomputed loadings and meta-analysis are available at <https://github.com/covid19-hg/> and the code for Mendelian randomization and genetic correlation pipeline at <https://github.com/marcoralab/MRcovid>.

For manuscripts utilizing custom algorithms or software that are central to the research but not yet described in published literature, software must be made available to editors and reviewers. We strongly encourage code deposition in a community repository (e.g. GitHub). See the Nature Research [guidelines for submitting code & software](#) for further information.

## Data

Policy information about [availability of data](#)

All manuscripts must include a [data availability statement](#). This statement should provide the following information, where applicable:

- Accession codes, unique identifiers, or web links for publicly available datasets
- A list of figures that have associated raw data
- A description of any restrictions on data availability

Data availability statement:

Summary statistics generated by COVID-19 HGI are available at <https://www.covid19hg.org/results/r5/> and are available on GWAS Catalog (study code GCST011074). The analyses described here utilize the freeze 5 data. COVID-19 HGI continues to regularly release new data freezes. Summary statistics for non-European ancestry samples are not currently available due to the small individual sample sizes of these groups, but results for 13 loci lead variants are reported in Supplementary Table 3. Individual level data can be requested directly from contributing studies, listed in Supplementary Table 1. We used publicly available data from GTEx (<https://gtexportal.org/home/>), the Neale lab (<http://www.nealelab.is/uk-biobank/>), Finucane lab (<https://www.finucanelab.org>), FinnGen Freeze 4 cohort ([https://www.finnngen.fi/en/access\\_results](https://www.finnngen.fi/en/access_results)), and eQTL catalogue release 3 (<http://www.ebi.ac.uk/eqtl/>).

## Field-specific reporting

Please select the one below that is the best fit for your research. If you are not sure, read the appropriate sections before making your selection.

- Life sciences       Behavioural & social sciences       Ecological, evolutionary & environmental sciences

For a reference copy of the document with all sections, see [nature.com/documents/nr-reporting-summary-flat.pdf](https://www.nature.com/documents/nr-reporting-summary-flat.pdf)

## Life sciences study design

All studies must disclose on these points even when the disclosure is negative.

Sample size	The consortium meta-analysed genome-wide association study (GWAS) summary statistics from any individual study that had included a minimum of n=50 cases and n=50 controls in their analysis. The cutoff at n=50 cases and n=50 controls was aimed at reducing noise to the meta-analysis, but also to be inclusive of studies that had not yet accumulated large numbers of COVID-19 patient data. No statistical calculation for adequate sample size was performed, but the results identifying multiple genomic regions at genome-wide significance threshold indicates adequate power for genetic discovery.
Data exclusions	Individual level phenotype and genotype data exclusions were performed by each individual study, following the consortium analysis plan recommendations ( <a href="http://www.covid19hg.org">www.covid19hg.org</a> ). Possible reasons for sample exclusion included removing genetic ancestry outliers within a study (using principal components analysis), poor quality of genetic data or lack of phenotypic data for a sample.  The consortium manually examined GWAS summary statistics data submitted by each study (for each submitted analysis separately), including sample size used for analysis, allele frequency check against gnomad reference panel, and distribution of test statistics. After meta-analysis, the results were checked for heterogeneity variant effects between contributing studies, and Table 1 excludes two genome-wide significant loci that were deemed to have extremely heterogeneous effects, but these variants are reported in the released consortium summary statistics (with heterogeneity test values).
Replication	No replication was performed. The consortium meta-analysed GWAS summary statistics, bringing together as many studies as possible to achieve the largest possible sample size and statistical power for association. This meant that the consortium included most large studies of COVID-19 host genetics that have been performed to date, so it was not possible to perform replication analyses in external cohorts. Therefore we performed manual checks on each study contributing summary statistics before entering them into the meta-analysis. In addition, after meta-analysis, we performed a check for heterogeneity between variant association estimates across studies contributing data. This allowed us to better understand whether the variant effects differed much between individual studies.
Randomization	No randomization was performed because there was no allocation of samples to experimental groups.
Blinding	Blinding was not relevant to the study. The case status and severity of symptoms was evaluated for each sample by investigators from each study respectively. The consortium recommended using covariates to control for confounding: age + age <sup>2</sup> + sex + age*sex + 20 principal components (obtained using genetic data) + study specific covariates (if any). The consortium meta-analysed summary statistics from these case/control studies, not individual level data. Details of which variables each study used and how the calculated PCs for their analysis are available in Supplementary Table 1.

## Reporting for specific materials, systems and methods

We require information from authors about some types of materials, experimental systems and methods used in many studies. Here, indicate whether each material, system or method listed is relevant to your study. If you are not sure if a list item applies to your research, read the appropriate section before selecting a response.

## Materials &amp; experimental systems

n/a	Involvement
<input checked="" type="checkbox"/>	<input type="checkbox"/> Antibodies
<input checked="" type="checkbox"/>	<input type="checkbox"/> Eukaryotic cell lines
<input checked="" type="checkbox"/>	<input type="checkbox"/> Palaeontology and archaeology
<input checked="" type="checkbox"/>	<input type="checkbox"/> Animals and other organisms
<input type="checkbox"/>	<input checked="" type="checkbox"/> Human research participants
<input checked="" type="checkbox"/>	<input type="checkbox"/> Clinical data
<input checked="" type="checkbox"/>	<input type="checkbox"/> Dual use research of concern

## Methods

n/a	Involvement
<input checked="" type="checkbox"/>	<input type="checkbox"/> ChIP-seq
<input checked="" type="checkbox"/>	<input type="checkbox"/> Flow cytometry
<input checked="" type="checkbox"/>	<input type="checkbox"/> MRI-based neuroimaging

## Human research participants

Policy information about [studies involving human research participants](#)

## Population characteristics

Summary statistics from 46 independent studies were included in consortium meta-analyses. Mean age of cases across studies was 55.3 years. The effective sample size for genetic ancestry populations was: n=11,598 Middle Eastern; n=28,918 South Asian; 43,332 East Asian; 48,714 African; 70,902 Ad-mixed American; 738,538 European. Population characteristics regarding age, sex and exact case and control sample numbers for each contributing study are given in Supplementary Table 1.

## Recruitment

The consortium pre-defined phenotype criteria for cases and controls, but the specific recruitment was carried out independently by each contributing study. COVID-19 disease status (critical illness, hospitalization status) was assessed following the Diagnosis and Treatment Protocol for Novel Coronavirus Pneumonia (PMID: 32358325). The critically ill COVID-19 group included patients who were hospitalized due to symptoms associated with laboratory-confirmed SARS-CoV-2 infection and who required respiratory support or whose cause of death was associated with COVID-19. The hospitalized COVID-19 group included patients who were hospitalized due to symptoms associated with laboratory-confirmed SARS-CoV-2 infection. The reported infection cases group included individuals with laboratory-confirmed SARS-CoV-2 infection or electronic health record, ICD coding or clinically confirmed COVID-19, or self-reported COVID-19 (e.g. by questionnaire), with or without symptoms of any severity. Genetic ancestry-matched controls for the three case definitions were sourced from population-based cohorts, including individuals whose exposure status to SARS-CoV-2 was either unknown or infection- negative for questionnaire/electronic health record based cohorts.

## Ethics oversight

Ethical statements for each contributing study are given in Supplementary Table 1.

Note that full information on the approval of the study protocol must also be provided in the manuscript.