

The University of Maine

DigitalCommons@UMaine

---

Parlor Salon Sheet Music Collection

Public domain (may be downloaded in full)

---

1924

## The Trumpeter : March

Jacob Henry Ellis

*Composer*

Follow this and additional works at: <https://digitalcommons.library.umaine.edu/mmb-ps>

---

### Recommended Citation

Ellis, Jacob Henry, "The Trumpeter : March" (1924). *Parlor Salon Sheet Music Collection*. Score 2644.  
<https://digitalcommons.library.umaine.edu/mmb-ps/2644>

This Book is brought to you for free and open access by DigitalCommons@UMaine. It has been accepted for inclusion in Parlor Salon Sheet Music Collection by an authorized administrator of DigitalCommons@UMaine. For more information, please contact [um.library.technical.services@maine.edu](mailto:um.library.technical.services@maine.edu).

*The*  
*March*  
**TRUMPETER**

**MARCH**

*by*  
**Jacob Henry Ellis**  
*Composer of "Drum Major" March*

.50

**Sam Fox Pub. Co.**  
CLEVELAND AND NEW YORK

*Dedicated to my dear friend, Clinton W. Graffam, Portland, Maine*

# THE TRUMPETER

## MARCH

JACOB HENRY ELLIS

GET THIS NUMBER  
FOR YOUR PLATED FILMS  
OF READING MACHINE

Bagaduce Music  
Lending Library

Copyright MCMXXIV by Sam Fox Pub. Co., Cleveland, O., U.S.A.

International Copyright Secured

Printed in the U. S. A.

Blue Star Music Co. for Great Britain and the Colonies (excluding Canada and Australasia) Keith Prowse & Company, Limited

Donor:

1027

KAS-M  
009233  
Ellis

## TRIO

# NIGHTS IN THE WOODS

(“LES NUITS DU BOIS”)

THE SENSATIONAL PARISIAN SUCCESS

By HAROLD DeBOZI

This European Hit was first introduced in the “Folies Bergere” in Paris and its popularity soon spread all over the European Continent. There is something unusually contagious in this melody that is making it an International Hit.

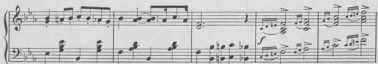
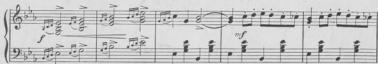

On

Records

and

Player Rolls

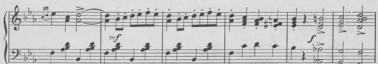

Copyright MCMXXIII by Enoch & Co., Paris.  
International Copyright Secured.  
All Rights Reserved.  
Printed in the U. S. A.

Sole Rights United States  
and Canada  
SAM FOX PUBLISHING CO.  
Cleveland and New York.

Sole Rights British Empire  
(excluding Canada)  
KEITH PROWSE & CO., Ltd.  
London.

Encargados los derechos para las Repùblicas Argentina y Uruguay. Querès datos #1 Esp-07. 01. Jueves 12 de Julio

ALSO PUBLISHED AS A SONG

YOUR DEALER CAN SUPPLY COPIES

KEITH PROWSE & CO., Ltd.  
LONDON

**Sam Fox Pub. Co.**  
CLEVELAND NEW YORK

ENOCH & COMPANY  
PARIS