

The University of Maine

DigitalCommons@UMaine

---

Vocal Popular Sheet Music Collection

Public domain (may be downloaded in full)

---

1926

## When Twilight Comes (I'm Thinking Of You)

H. J Tandler

*Composer*

Harold Horne

*Lyricist*

Follow this and additional works at: <https://digitalcommons.library.umaine.edu/mmb-vp>

---

### Recommended Citation

Tandler, H. J and Horne, Harold, "When Twilight Comes (I'm Thinking Of You)" (1926). *Vocal Popular Sheet Music Collection*. Score 5993.

<https://digitalcommons.library.umaine.edu/mmb-vp/5993>

This Book is brought to you for free and open access by DigitalCommons@UMaine. It has been accepted for inclusion in Vocal Popular Sheet Music Collection by an authorized administrator of DigitalCommons@UMaine. For more information, please contact [um.library.technical.services@maine.edu](mailto:um.library.technical.services@maine.edu).

40

# When Twilight Comes

(I'm thinking *O* of you)

*A Song*  
with  
*Violin and Cello*  
*Obbligato*

*Words by*  
Harold Horne  
*Music by*  
H · J · Tandler

HIGH      ★ MEDIUM      LOW

PRICE <sup>R</sup>40 CENTS  
DEPT. CANADA & FOREIGN

Vp. 011591 ON  
1926  
WHEN

*The Corley Company*  
RICHMOND, VIRGINIA

# When Twilight Comes

## I'm Thinking Of You

VIOLIN OBBLIGATO

(MEDIUM)

H. J. TANDLER

*Moderately, but not too slow*

*Piano*  
*mf* *cresc. molto* *f* *mf gradually slower*

*dim.* *pp* *P a tempo*

*gradually slower*

**CHORUS**  
*p-mf* or: D 2 3 3

*cresc.* *a little faster*

*slightly slower* *a tempo*

*cresc.* *pp* *cresc. molto*

*mf slowly* *gradually slower* *pp*

Copyright MCMXXVI by Pallma Music Publishers, Chicago, Ill.

International Copyright Secured

All Rights Reserved

Printed in U.S. A.

Including public performance for profit

The publisher reserves the right to the use of this copyrighted work upon the parts of instruments serving to reproduce it mechanically.

Bagaduce Music  
Lending Library  
Blue Hill, Maine  
Donor 875

# When Twilight Comes

## I'm Thinking Of You

CELLO OBLIGATO

(MEDIUM)

H. J. TANDLER

*Moderately, but not too slow*

Piano

Copyright MCMXXVI by Pallma Music Publishers, Chicago, Ill.

International Copyright Secured

All Rights Reserved

Printed in U.S.A.

Including public performance for profit.

The publisher reserves the right to the use of this copyrighted work upon the parts of instruments serving to reproduce it mechanically.

# When Twilight Comes

3

## I'm Thinking Of You

High Medium Low

Words by  
H. J. TANDLER and  
HAROLD HORNE

Music by  
H. J. TANDLER

*Moderately, but not too slow*

Once my heart was yearn - ing just to know If a  
Once I saw sweet love - light in your eyes, Bring - ing

true love there would ev - er grow. Then you came in - to my  
down to earth my par - a - dise. And those mem - ries of true

Copyright MCMXXVI by Pallma Music Publishers, Chicago, Ill.

International Copyright Secured

All Rights Reserved

Printed in U.S.A.

Including public performance for profit

The publisher reserves the right to the use of this copyrighted work upon the parts of instruments serving to reproduce it mechanically

life one day, — Stole my heart and took it far a - way far a - way.  
 hap-pi - ness, — Leave me yearn-ing for your sweet ca - ress I con - fess,

*gradually slower*

CHORUS

*Slowly* *ten.* When twi-light comes, I'm think-ing of you, *ten.* When twi-light

*p-mf*

fades, I'm dream-ing of you, — And all the beau - ty and mag - ic of

*cresc*

love thrills my heart Just as it did 'ere we two had to

*a little faster* *gradually slower*

*a tempo*

part. How I have tried to smile and for-get

But mem'ries come and cling to me yet. Each night I meet you and

*cresc* *p*

*pp* *cresc molto* *f*

kiss you, then lose you a - gain; Love's twi-light

*pp sudden* *cresc molto* *f* *brilliantly* *mf* *slowly*

*gradually slower*

1 2 *cut*

dreams are in vain dreams are in vain.

*gradually slower* *p* *dim* *pp*

The fourth system shows the vocal line with a first ending (1) and a second ending (2) marked 'cut'. The piano accompaniment features a 'gradually slower' section. Dynamics include 'p', 'dim', and 'pp'.

To my friend John Donovan

# A Broken Song

The poem by  
MOIRA O'NEILL

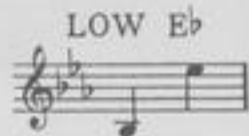
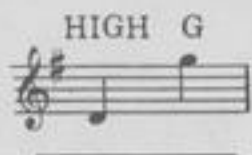

The tune by  
RUDOLPH G. KOPP

*f* *mf*

'Where am I from?' From the green hills of E - rin. —

*f* *p resigned*

'Have I no song then?' My songs are all sung.

*f impassionate* *mf* *f* *p*

'What o' my love?' 'Tis a - lone I — am far-in.'

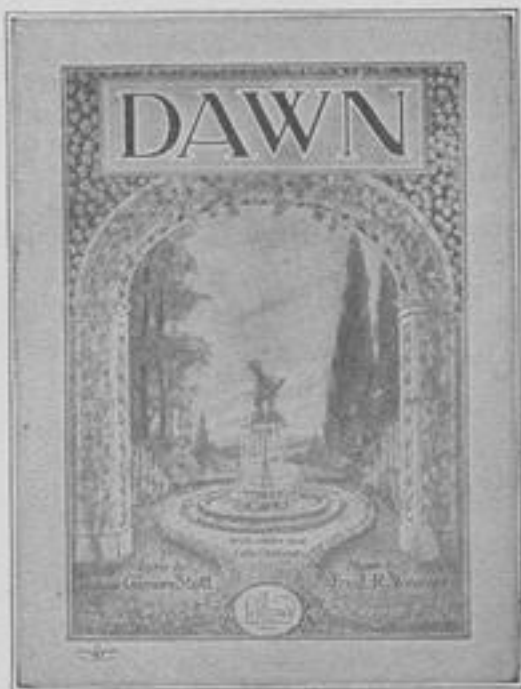

The Melody Ballad Success

# "DAWN"

The night is long  
And I wait alone.  
But dawn will come  
When your lips touch my own!

The night is dark  
And the stars are gone,  
Your dear lips call  
And I know it is dawn!

## REFRAIN

Love tells me, dear,  
Morning is near;  
Roses awaken that sleep in dew;  
Far on the hill  
Call the birds that were still;  
Morning will come  
And bring the sunlight — and you.

## DAWN

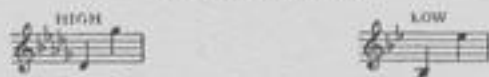

Lyric by  
ROSCOE GILMORE STOTT

Music by  
FRED R. WEAVER

Published  
with  
Violin and Cello  
Obbligato

*gradually louder*

night is dark and the stars are gone, Your dear lips call and I

*mf a little slower*      *p in time and softly*

know it is dawn! Love tells me, dear, morn - ing is near;

*gradually louder*

Ros - es a-wak-en that sleep in dew; Far on the hill call the

Copyright MCMXXV by Palma Music Publishers, Chicago. International Copyright Secured. MADE IN U. S. A. All Rights Reserved.

Palma  
Music Publishers

64 E. Jackson Blvd.

Chicago, Illinois

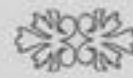

## Senor Don Jose' Mojica

**TENOR OF THE  
CHICAGO CIVIC OPERA**

Is Singing with Success

# I LOVE YOU MORE EACH DAY

THE SONG ETERNAL

Poem by  
**SARAH ROBERTS  
WALLBAUM**

Dear heart, I long to al-ways have you near, To feel your gen-tle pres-ence and

Music by  
**ANNA HERING  
SOVEREIGN**

hear your words of cheer. Your sun - ny smile il-lu-mines all the way. Dear

Copyright MCMXXV by Palma Music Publishers, Chicago, Ill.  
International Copyright Secured MADE IN U.S.A. All Rights Reserved

Published with Violin and Cello Obligato

64 E. Jackson Blvd.

**Palma**  
Music Publishers

Chicago, Illinois