

The University of Maine

DigitalCommons@UMaine

---

Vocal Popular Sheet Music Collection

Public domain (may be downloaded in full)

---

1924

## Somewhere, There's A Rainbow Shining

Charles Ruddy  
*Arranger*

Harold B Freeman  
*Composer*

Gunn  
*Lyricist*

Follow this and additional works at: <https://digitalcommons.library.umaine.edu/mmb-vp>

---

### Recommended Citation

Ruddy, Charles; Freeman, Harold B; and Gunn, "Somewhere, There's A Rainbow Shining" (1924). *Vocal Popular Sheet Music Collection*. Score 5839.

<https://digitalcommons.library.umaine.edu/mmb-vp/5839>

This Book is brought to you for free and open access by DigitalCommons@UMaine. It has been accepted for inclusion in Vocal Popular Sheet Music Collection by an authorized administrator of DigitalCommons@UMaine. For more information, please contact [um.library.technical.services@maine.edu](mailto:um.library.technical.services@maine.edu).

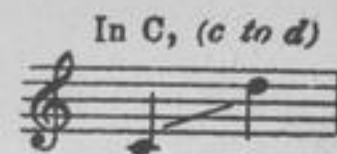
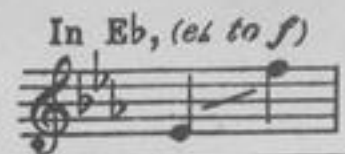

# SOMEWHERE

THERE'S A RAINBOW SHINING

SONG

Lyric by

**GEORGE G. GUNN**

Music by

**HAROLD B. FREEMAN**

Price 60 cents

(-SOLO-)

Duet 75 cents.

HENRY J. DONOVAN

PUBLISHER

BOSTON STORE - PROVIDENCE R. I.

Vp. 005056

1924

SOMEWHERE

# SOMEWHERE, THERE'S A RAINBOW SHINING

Words by  
GEORGE G. GUNN

Music by  
HAROLD B. FREEMAN

INTRO.  
Moderato Grazioso

Some - where, there's a rain-bow shin - ing, Some - where

'cross the deep blue sea. Some - where there's a fond heart.

Piano Arrangement by  
Charles Ruddy.

Copyright MCMXXIV by Henry J. Donovan  
Providence, R. I.

International Copyright Secured.

pin - ing For the days that used to be.

Seems that nights are grow-ing lone - ly When you

The second system continues the musical piece. The vocal line and piano accompaniment are shown. The lyrics are "Seems that nights are grow-ing lone - ly When you".

know I want you on - ly Shine with love my lit-tle rain -

The third system of music. The vocal line and piano accompaniment are shown. The lyrics are "know I want you on - ly Shine with love my lit-tle rain -".

bow Just light my path to you

The fourth system of music. The vocal line and piano accompaniment are shown. The lyrics are "bow Just light my path to you".

The roses seem to miss you the bluebirds call is still

*slightly faster*

I'm yearning just to kiss you I'm wond'ring when I will still

*poco rall*

Some - where there are eyes of blue dear Some - where

there's an an-gel smile \_\_\_\_\_ Watch - ing for a sight of

you dear Wait - ing just a lit-tle while \_\_\_\_\_

Some - where there's a heart of gold dear. With \_\_\_\_\_ a wealth of love un-

told dear Some - where there's a rain-bow shin - ing

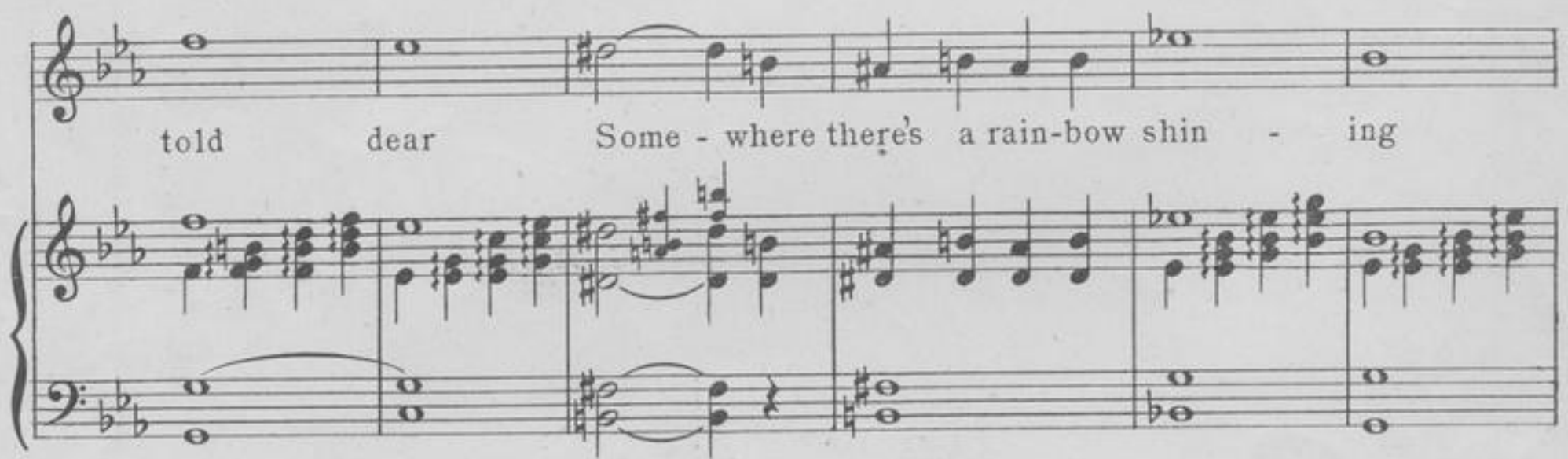

To light the way to you. \_\_\_\_\_

## NOTE - FINDER

The Quickest Method Known for Learning to Read Music

FITS RIGHT ON YOUR KEYBOARD

*35 cents Mail Order*

---

# Rose-Time in Ireland Means Home Sweet Home To Me

*by*

HENRY J. DONOVAN

*A Wonderful New Irish Ballad*

HENRY J. DONOVAN

PUBLISHER

BOSTON STORE - PROVIDENCE R. I.