



Article

A Universal Power-law Prescription for Variability from Synthetic Images of Black Hole Accretion Flows

Georgiev, Boris, Pesce, Dominic W., Broderick, Avery E, Wong, George N, Dhruv, Vedant, Wielgus, Maciek, Gammie, Charles F, Chan, Chi-Kwan, Chatterjee, Koushik, Emami, Razieh, Mizuno, Yosuke, Gold, Roman, FRomm, Christian M., Ricarte, Angelo, Yoon, Doosoo, Joshi, Abhishek V, Prather, Ben, Cruz-Orsorio, Alejandro, Johnson, Michael D, Port, Oliver, Olivares, Hector, Younsi, Ziri, Rezzolla, Luciano, Vos, Jesse, Wiu, Richard, Nathanail, Antonios, Narayan, Ramesh, Chael, Andrew, Anantua, Richard, Moscibrodzka, Monika, Akiyama, Kazunori, Alberdi, Antxon, Alef, Walter, Algaba, Juan Carlos, Asada, Keiichi, Azulay, Rebecca, Bach, Uwe, Baczko, Anne-Kathrin, Ball, David, Balokovic, Mislav, Barrett, John, Bauböck, Michi, Benson, Bradford A, Bintley, Dan, Blackburn, Lindy, Blundell, Raymond, Bouman, Katherine L, Bower, Geoffery C, Boyce, Hope, Bremer, Michael, Brinkerink, Christiaan D, Brissenden, Roger, Brtizen, Silke, Broguiere, Domonique, Bronzwaer, Thomas, Bustamante, Sandra, Byun, Do-Young, Carlstrom, John E, Ceccobello, Chiara, Chatterjee, Shami, Chen, Ming-Tang, Chen, Yongjun, Cheng, Xiaopeng, Cho, Ilje, Christian, Pierre, Conroy, Nicholas S, Conway, John E, Cordes, James M, Crawford, Thomas M, Crew, Geoffrey B, Cui, Yuzhu, Davelaar, Jordy, De Laurentis, Mariafelcia, Deane, Roger, Dempsey, Jessica, Desvignes, Gregory, Dexter, Jason, Doeleman, Sheperd S, Dougal, Sean, Dzib, Sergio A, Eatough, Ralph P, Falcke, Heino, Farah, Joseph, Fish, Vincent L, Fomalont, Ed, Ford, H. Alyson, Fraga-Encinas, Raquel, Freeman, William T, Friberg, Per, Fuentes, Antonio, Galison, Peter, Garcia, Roberto, Fentaz, Olivier, Goddi, Ciriaco, Gómez-Ruiz, Arturo L, Gómez, José L, Gu, Minfeng, Gurwell, Mark, Hada, Kazuhiro, Haggard, Daryl, Haworth, Kari, Hecht, Michael H, Hesper, Ronald, Herumann, Dirk, Ho, Luis C, Ho, Paul, Honman, Mareki, Huang, Chih-Wei L, Huang, Lei, Hughes, David H, Ikeda, Shiro, Impellizzeri, C M Violette, Inoue, Makoto, Issaoun, Sara, James, David J, Jannuzi, Buell T, Janssen, Michael, Jeter, Britton, Jiang, Wu, Jiménez-Rosales, Alejandra, Jorstad, Svetlana, Jung, Taehyun, Karami, Mansour,

CLoK

Central Lancashire online Knowledge

www.clok.uclan.ac.uk





University of
Central Lancashire
UCLan

CLoK
Central Lancashire online Knowledge
www.clok.uclan.ac.uk





<http://www.uclan.ac.uk/researchgroups/>

<http://www.uclan.ac.uk/research/>













CLoK
Central Lancashire online Knowledge
www.clok.uclan.ac.uk





A Universal Power-law Prescription for Variability from Synthetic Images of Black Hole Accretion Flows

Boris Georgiev^{1,2,3} , Dominic W. Pesce^{4,5} , Avery E. Broderick^{1,2,3} , George N. Wong^{6,7} , Vedant Dhruv⁸ ,
 Maciek Wielgus⁹ , Charles F. Gammie^{8,10,11} , Chi-kwan Chan^{12,13,14} , Koushik Chatterjee^{4,5} , Raziieh Emami⁴ ,
 Yosuke Mizuno^{15,16,17} , Roman Gold¹⁸ , Christian M. Fromm^{9,17,19} , Angelo Ricarte^{4,5} , Doosoo Yoon²⁰ ,
 Abhishek V. Joshi⁸ , Ben Prather⁸ , Alejandro Cruz-Ororio¹⁷ , Michael D. Johnson^{4,5} , Oliver Porth^{17,20} ,
 Héctor Olivares²¹ , Ziri Younsi^{17,22} , Luciano Rezzolla^{17,23,24} , Jesse Vos²¹ , Richard Qiu^{25,26} , Antonios Nathanail^{17,27},
 Ramesh Narayan^{4,5} , Andrew Chael^{28,29} , Richard Anantua^{4,5,30} , Monika Moscibrodzka²¹ , Kazunori Akiyama^{5,31,32} ,
 Antxon Alberdi³³ , Walter Alef⁹ , Juan Carlos Algaba³⁴ , Keiichi Asada³⁵ , Rebecca Azuly^{9,36,37} , Uwe Bach⁹ ,
 Anne-Kathrin Baczkó⁹ , David Ball¹² , Mislav Baloković³⁸ , John Barrett³¹ , Michi Bauböck⁸ , Bradford A. Benson^{39,40} ,
 Dan Bintley^{41,42} , Lindy Blackburn^{4,5} , Raymond Blundell⁴ , Katherine L. Bouman⁴³ , Geoffrey C. Bower^{44,45} ,
 Hope Boyce^{46,47} , Michael Bremer⁴⁸ , Christiaan D. Brinkerink²¹ , Roger Brissenden^{4,5} , Silke Britzen⁹ ,
 Dominique Brogiere⁴⁸ , Thomas Bronzwaer²¹ , Sandra Bustamante⁴⁹ , Do-Young Byun^{50,51} ,
 John E. Carlstrom^{40,52,53,54} , Chiara Ceccobello⁵⁵ , Shami Chatterjee⁵⁶ , Ming-Tang Chen⁴⁴ , Yongjun Chen
 (陈永军)^{57,58} , Xiaopeng Cheng⁵⁰ , Ilje Cho³³ , Pierre Christian⁵⁹ , Nicholas S. Conroy^{4,10} , John E. Conway⁵⁵ ,
 James M. Cordes⁵⁶ , Thomas M. Crawford^{40,52} , Geoffrey B. Crew³¹ , Yuzhu Cui (崔玉竹)^{15,60,61} ,
 Jordy Davelaar^{21,62,63} , Mariafelicia De Laurentis^{17,64,65} , Roger Deane^{66,67,68} , Jessica Dempsey^{41,42,69} ,
 Gregory Desvignes^{9,70} , Jason Dexter⁷¹ , Sheperd S. Doeleman^{4,5} , Sean Dougal¹² , Sergio A. Dzib^{9,48} ,
 Ralph P. Eatough^{9,72} , Heino Falcke²¹ , Joseph Farah^{73,74} , Vincent L. Fish³¹ , Ed Fomalont⁷⁵ , H. Alyson Ford¹² ,
 Raquel Fraga-Encinas²¹ , William T. Freeman^{76,77} , Per Friberg^{41,42} , Antonio Fuentes³³ , Peter Galison^{5,78,79} ,
 Roberto García⁴⁸ , Olivier Gentaz⁴⁸ , Ciriaco Goddi^{80,81} , Arturo I. Gómez-Ruiz^{82,83} , José L. Gómez³³ , Minfeng Gu
 (顾敏峰)^{57,84} , Mark Gurwell⁴ , Kazuhiro Hada^{60,61} , Daryl Haggard^{46,47} , Kari Haworth⁴ , Michael H. Hecht³¹ ,
 Ronald Hesper⁸⁵ , Dirk Heumann¹² , Luis C. Ho (何子山)^{86,87} , Paul Ho^{35,42} , Mareki Honma^{60,61,88} ,
 Chih-Wei L. Huang³⁵ , Lei Huang (黄磊)^{57,84} , David H. Hughes⁸² , Shiro Ikeda^{32,89,90,91} , C. M. Violette Impellizzeri^{75,92} ,
 Makoto Inoue³⁵ , Sara Issaoun^{4,29} , David J. James⁹³ , Buell T. Jannuzi¹² , Michael Janssen⁹ , Britton Jeter³⁵ , Wu Jiang
 (江悟)⁵⁷ , Alejandra Jiménez-Rosales²¹ , Svetlana Jorstad⁹⁴ , Taehyun Jung^{50,51} , Mansour Karami^{1,3} ,
 Ramesh Karuppusamy⁹ , Tomohisa Kawashima⁹⁵ , Garrett K. Keating⁴ , Mark Kettner⁹⁶ , Dong-Jin Kim⁹ ,
 Jae-Young Kim^{97,50,9} , Jongsoo Kim⁵⁰ , Junhan Kim^{12,43} , Motoki Kino^{32,98} , Jun Yi Koay³⁵ , Prashant Kocherlakota¹⁷ ,
 Yutaro Kofuji^{60,88} , Patrick M. Koch³⁵ , Shoko Koyama^{35,99} , Carsten Kramer⁴⁸ , Michael Kramer⁹ ,
 Thomas P. Krichbaum⁹ , Cheng-Yu Kuo^{35,100} , Noemi La Bella²¹ , Tod R. Lauer¹⁰¹ , Daeyoung Lee⁸ ,
 Sang-Sung Lee⁵⁰ , Luis Lehner³ , Po Kin Leung¹⁰² , Aviad Levis⁴³ , Zhiyuan Li (李志远)^{103,104} , Rocco Lico^{33,105} ,
 Greg Lindahl⁴ , Michael Lindqvist⁵⁵ , Mikhail Lisakov⁹ , Jun Liu (刘俊)⁹ , Kuo Liu⁹ , Elisabetta Liuzzo¹⁰⁶ ,
 Wen-Ping Lo^{35,107} , Andrei P. Lobanov⁹ , Laurent Loinard^{108,109} , Colin J. Lonsdale³¹ , Ru-Sen Lu (路如森)^{9,57,58} ,
 Jirong Mao (毛基荣)^{110,111,112} , Nicola Marchili^{9,106} , Sera Markoff^{20,113} , Daniel P. Marrone¹² , Alan P. Marscher⁹⁴ ,
 Iván Martí-Vidal^{36,37} , Satoki Matsushita³⁵ , Lynn D. Matthews³¹ , Karl M. Menten⁹ , Daniel Michalik^{40,114} ,
 Izumi Mizuno^{41,42} , James M. Moran^{4,5} , Kotaro Moriyama^{17,31,60} , Cornelia Müller^{9,21} , Alejandro Mus^{36,37} ,
 Gibva Musoke^{20,21} , Ioannis Myserlis¹¹⁵ , Andrew Nadolski¹⁰ , Hiroshi Nagai^{32,61} , Neil M. Nagar¹¹⁶ ,
 Masanori Nakamura^{35,117} , Gopal Narayanan⁴⁹ , Iniyana Natarajan^{66,118} , Santiago Navarro Fuentes¹¹⁵ , Joey Neilsen^{119,150} ,
 Roberto Neri⁴⁸ , Chunchong Ni^{1,2,3} , Aristeidis Noutsos⁹ , Michael A. Nowak¹²⁰ , Junghwan Oh¹²¹ , Hiroki Okino^{60,88} ,
 Gisela N. Ortiz-León^{9,109} , Tomoaki Oyama⁶⁰ , Daniel C. M. Palumbo^{4,5} , Georgios Filippou Paraschos⁹ ,
 Jongho Park^{35,122} , Harriet Parsons^{41,42} , Nimesh Patel⁴ , Ue-Li Pen^{3,35,123,124,125} , Vincent Piétu⁴⁸ , Richard Plambeck¹²⁶ ,
 Aleksandar PopStefanija⁴⁹ , Felix M. Pötzel^{9,127} , Jorge A. Preciado-López³ , Hung-Yi Pu^{35,128,129} ,
 Venkatesh Ramakrishnan^{116,130,131} , Ramprasad Rao⁴ , Mark G. Rawlings^{41,42,132} , Alexander W. Raymond^{4,5} ,
 Bart Ripperda^{63,133} , Freek Roelofs^{4,5,21} , Alan Rogers³¹ , Eduardo Ros⁹ , Cristina Romero-Cañizales³⁵ ,
 Arash Roshanineshat¹² , Helge Rottmann⁹ , Alan L. Roy⁹ , Ignacio Ruiz¹¹⁵ , Chet Ruszczyk³¹ , Kazi L. J. Rygl¹⁰⁶ ,
 Salvador Sánchez¹¹⁵ , David Sánchez-Argüelles^{82,83} , Miguel Sánchez-Portal¹¹⁵ , Mahito Sasada^{60,134,135} ,
 Kaushik Satapathy¹² , Tuomas Savolainen^{9,131,136} , F. Peter Schloerb⁴⁹ , Jonathan Schonfeld⁴ , Karl-Friedrich Schuster⁴⁸ ,
 Lijing Shao^{9,87} , Zhiqiang Shen (沈志强)^{57,58} , Des Small⁹⁶ , Bong Won Sohn^{41,42,50,51,137} , Jason SooHoo³¹ ,
 Kamal Souccar⁴⁹ , He Sun (孙赫)⁴³ , Fumie Tazaki⁶⁰ , Alexandra J. Tetarenko^{29,138} , Paul Tiede^{4,5} ,
 Remo P. J. Tilanus^{12,21,92,139} , Michael Titus³¹ , Pablo Torne^{9,115} , Efthalia Traianou^{9,33} , Tyler Trent¹² , Sascha Trippe¹⁴⁰ ,
 Matthew Turk¹⁰ , Ilse van Bemmelen⁹⁶ , Huib Jan van Langevelde^{92,96,141} , Daniel R. van Rossum²¹ , Jan Wagner⁹ ,
 Derek Ward-Thompson¹⁴² , John Wardle¹⁴³ , Jonathan Weintraub^{4,5} , Norbert Wex⁹ , Robert Wharton⁹ , Kaj Wiik¹⁴⁴

Gunther Witzel⁹ , Michael F. Wondrak^{21,145} , Qingwen Wu (吴庆文)¹⁴⁶ , Paul Yamaguchi⁴ , André Young²¹ , Ken Young⁴ , Feng Yuan (袁峰)^{57,84,147} , Ye-Fei Yuan (袁业飞)^{41,42,148} , J. Anton Zensus⁹ , Shuo Zhang¹⁴⁹ , Guang-Yao Zhao³³ , and Shan-Shan Zhao (赵杉杉)⁵⁷ 

- ¹ Department of Physics and Astronomy, University of Waterloo, 200 University Avenue W, Waterloo, ON N2L 3G1, Canada
² Waterloo Centre for Astrophysics, University of Waterloo, Waterloo, ON N2L 3G1, Canada
³ Perimeter Institute for Theoretical Physics, 31 Caroline Street N, Waterloo, ON N2L 2Y5, Canada
⁴ Center for Astrophysics | Harvard & Smithsonian, 60 Garden Street, Cambridge, MA 02138, USA
⁵ Black Hole Initiative at Harvard University, 20 Garden Street, Cambridge, MA 02138, USA
⁶ School of Natural Sciences, Institute for Advanced Study, 1 Einstein Drive, Princeton, NJ 08540, USA
⁷ Princeton Gravity Initiative, Princeton University, Princeton, NJ 08544, USA
⁸ Department of Physics, University of Illinois, 1110 West Green Street, Urbana, IL 61801, USA
⁹ Max-Planck-Institut für Radioastronomie, Auf dem Hügel 69, D-53121 Bonn, Germany
¹⁰ Department of Astronomy, University of Illinois at Urbana-Champaign, 1002 West Green Street, Urbana, IL 61801, USA
¹¹ NCSA, University of Illinois, 1205 W. Clark St., Urbana, IL 61801, USA
¹² Steward Observatory and Department of Astronomy, University of Arizona, 933 N. Cherry Ave., Tucson, AZ 85721, USA
¹³ Data Science Institute, University of Arizona, 1230 N. Cherry Ave., Tucson, AZ 85721, USA
¹⁴ Program in Applied Mathematics, University of Arizona, 617 N. Santa Rita, Tucson, AZ 85721, USA
¹⁵ Tsung-Dao Lee Institute, Shanghai Jiao Tong University, Shengrong Road 520, Shanghai, 201210, People's Republic of China
¹⁶ School of Physics and Astronomy, Shanghai Jiao Tong University, 800 Dongchuan Road, Shanghai, 200240, People's Republic of China
¹⁷ Institut für Theoretische Physik, Goethe-Universität Frankfurt, Max-von-Laue-Straße 1, D-60438 Frankfurt am Main, Germany
¹⁸ CP3-Origins, University of Southern Denmark, Campusvej 55, DK-5230 Odense M, Denmark
¹⁹ Institut für Theoretische Physik und Astrophysik, Universität Würzburg, Emil-Fischer-Str. 31, D-97074 Würzburg, Germany
²⁰ Anton Pannekoek Institute for Astronomy, University of Amsterdam, Science Park 904, 1098 XH, Amsterdam, The Netherlands
²¹ Department of Astrophysics, Institute for Mathematics, Astrophysics and Particle Physics (IMAPP), Radboud University, P.O. Box 9010, 6500 GL Nijmegen, The Netherlands
²² Mullard Space Science Laboratory, University College London, Holmbury St. Mary, Dorking, Surrey, RH5 6NT, UK
²³ Frankfurt Institute for Advanced Studies, Ruth-Moufang-Strasse 1, D-60438 Frankfurt, Germany
²⁴ School of Mathematics, Trinity College, Dublin 2, Ireland
²⁵ Department of Physics, Harvard University, 17 Oxford Street Cambridge, MA 02138, USA
²⁶ John A. Paulson School of Engineering and Applied Sciences, Harvard University, 29 Oxford Street, Cambridge, MA 02138, USA
²⁷ Department of Physics, National and Kapodistrian University of Athens, Panepistimiopolis, GR 15783 Zografos, Greece
²⁸ Princeton Center for Theoretical Science, Jadwin Hall, Princeton University, Princeton, NJ 08544, USA
²⁹ NASA Hubble Fellowship Program, Einstein Fellow
³⁰ Department of Physics & Astronomy, The University of Texas at San Antonio, One UTSA Circle, San Antonio, TX 78249, USA
³¹ Massachusetts Institute of Technology Haystack Observatory, 99 Millstone Road, Westford, MA 01886, USA
³² National Astronomical Observatory of Japan, 2-21-1 Osawa, Mitaka, Tokyo 181-8588, Japan
³³ Instituto de Astrofísica de Andalucía-CSIC, Glorieta de la Astronomía s/n, E-18008 Granada, Spain
³⁴ Department of Physics, Faculty of Science, Universiti Malaya, 50603 Kuala Lumpur, Malaysia
³⁵ Institute of Astronomy and Astrophysics, Academia Sinica, 11F of Astronomy-Mathematics Building, AS/NTU No. 1, Sec. 4, Roosevelt Rd., Taipei 10617, Taiwan, R.O.C.
³⁶ Departament d'Astronomia i Astrofísica, Universitat de València, C. Dr. Moliner 50, E-46100 Burjassot, València, Spain
³⁷ Observatori Astronòmic, Universitat de València, C. Catedrático José Beltrán 2, E-46980 Paterna, València, Spain
³⁸ Yale Center for Astronomy & Astrophysics, Yale University, 52 Hillhouse Avenue, New Haven, CT 06511, USA
³⁹ Fermi National Accelerator Laboratory, MS209, P.O. Box 500, Batavia, IL 60510, USA
⁴⁰ Department of Astronomy and Astrophysics, University of Chicago, 5640 South Ellis Avenue, Chicago, IL 60637, USA
⁴¹ East Asian Observatory, 660 N. A'ohoku Place, Hilo, HI 96720, USA
⁴² James Clerk Maxwell Telescope (JCMT), 660 N. A'ohoku Place, Hilo, HI 96720, USA
⁴³ California Institute of Technology, 1200 East California Boulevard, Pasadena, CA 91125, USA
⁴⁴ Institute of Astronomy and Astrophysics, Academia Sinica, 645 N. A'ohoku Place, Hilo, HI 96720, USA
⁴⁵ Department of Physics and Astronomy, University of Hawaii at Manoa, 2505 Correa Road, Honolulu, HI 96822, USA
⁴⁶ Department of Physics, McGill University, 3600 rue University, Montréal, QC H3A 2T8, Canada
⁴⁷ McGill Space Institute, McGill University, 3550 rue University, Montréal, QC H3A 2A7, Canada
⁴⁸ Institut de Radioastronomie Millimétrique (IRAM), 300 rue de la Piscine, F-38406 Saint Martin d'Hères, France
⁴⁹ Department of Astronomy, University of Massachusetts, Amherst, Amherst, MA 01003, USA
⁵⁰ Korea Astronomy and Space Science Institute, Daedeok-daero 776, Yuseong-gu, Daejeon 34055, Republic of Korea
⁵¹ University of Science and Technology, Gajeong-ro 217, Yuseong-gu, Daejeon 34113, Republic of Korea
⁵² Kavli Institute for Cosmological Physics, University of Chicago, 5640 South Ellis Avenue, Chicago, IL 60637, USA
⁵³ Department of Physics, University of Chicago, 5720 South Ellis Avenue, Chicago, IL 60637, USA
⁵⁴ Enrico Fermi Institute, University of Chicago, 5640 South Ellis Avenue, Chicago, IL 60637, USA
⁵⁵ Department of Space, Earth and Environment, Chalmers University of Technology, Onsala Space Observatory, SE-43992 Onsala, Sweden
⁵⁶ Cornell Center for Astrophysics and Planetary Science, Cornell University, Ithaca, NY 14853, USA
⁵⁷ Shanghai Astronomical Observatory, Chinese Academy of Sciences, 80 Nandan Road, Shanghai 200030, People's Republic of China
⁵⁸ Key Laboratory of Radio Astronomy, Chinese Academy of Sciences, Nanjing 210008, People's Republic of China
⁵⁹ Physics Department, Fairfield University, 1073 North Benson Road, Fairfield, CT 06824, USA
⁶⁰ Mizusawa VLBI Observatory, National Astronomical Observatory of Japan, 2-12 Hoshigaoka, Mizusawa, Oshu, Iwate 023-0861, Japan
⁶¹ Department of Astronomical Science, The Graduate University for Advanced Studies (SOKENDAI), 2-21-1 Osawa, Mitaka, Tokyo 181-8588, Japan
⁶² Department of Astronomy and Columbia Astrophysics Laboratory, Columbia University, 550 W. 120th Street, New York, NY 10027, USA
⁶³ Center for Computational Astrophysics, Flatiron Institute, 162 Fifth Avenue, New York, NY 10010, USA
⁶⁴ Dipartimento di Fisica "E. Pancini," Università di Napoli "Federico II," Compl. Univ. di Monte S. Angelo, Edificio G, Via Cinthia, I-80126, Napoli, Italy
⁶⁵ INFN Sez. di Napoli, Compl. Univ. di Monte S. Angelo, Edificio G, Via Cinthia, I-80126, Napoli, Italy
⁶⁶ Wits Centre for Astrophysics, University of the Witwatersrand, 1 Jan Smuts Avenue, Braamfontein, Johannesburg 2050, South Africa
⁶⁷ Department of Physics, University of Pretoria, Hatfield, Pretoria 0028, South Africa
⁶⁸ Centre for Radio Astronomy Techniques and Technologies, Department of Physics and Electronics, Rhodes University, Makhanda 6140, South Africa
⁶⁹ ASTRON, Oude Hoogeveensedijk 4, 7991 PD Dwingeloo, The Netherlands
⁷⁰ LESIA, Observatoire de Paris, Université PSL, CNRS, Sorbonne Université, Université de Paris, 5 place Jules Janssen, F-92195 Meudon, France
⁷¹ JILA and Department of Astrophysical and Planetary Sciences, University of Colorado, Boulder, CO 80309, USA

- ⁷² National Astronomical Observatories, Chinese Academy of Sciences, 20A Datun Road, Chaoyang District, Beijing 100101, People's Republic of China
- ⁷³ Las Cumbres Observatory, 6740 Cortona Drive, Suite 102, Goleta, CA 93117-5575, USA
- ⁷⁴ Department of Physics, University of California, Santa Barbara, CA 93106-9530, USA
- ⁷⁵ National Radio Astronomy Observatory, 520 Edgemont Road, Charlottesville, VA 22903, USA
- ⁷⁶ Department of Electrical Engineering and Computer Science, Massachusetts Institute of Technology, 32-D476, 77 Massachusetts Ave., Cambridge, MA 02142, USA
- ⁷⁷ Google Research, 355 Main St., Cambridge, MA 02142, USA
- ⁷⁸ Department of History of Science, Harvard University, Cambridge, MA 02138, USA
- ⁷⁹ Department of Physics, Harvard University, Cambridge, MA 02138, USA
- ⁸⁰ Dipartimento di Fisica, Università degli Studi di Cagliari, SP Monserrato-Sestu km 0.7, I-09042 Monserrato, Italy
- ⁸¹ INAF—Osservatorio Astronomico di Cagliari, Via della Scienza 5, I-09047, Selargius, CA, Italy
- ⁸² Instituto Nacional de Astrofísica, Óptica y Electrónica. Apartado Postal 51 y 216, 72000. Puebla Pue., México
- ⁸³ Consejo Nacional de Ciencia y Tecnología, Av. Insurgentes Sur 1582, 03940, Ciudad de México, México
- ⁸⁴ Key Laboratory for Research in Galaxies and Cosmology, Chinese Academy of Sciences, Shanghai 200030, People's Republic of China
- ⁸⁵ NOVA Sub-mm Instrumentation Group, Kapteyn Astronomical Institute, University of Groningen, Landleven 12, 9747 AD Groningen, The Netherlands
- ⁸⁶ Department of Astronomy, School of Physics, Peking University, Beijing 100871, People's Republic of China
- ⁸⁷ Kavli Institute for Astronomy and Astrophysics, Peking University, Beijing 100871, People's Republic of China
- ⁸⁸ Department of Astronomy, Graduate School of Science, The University of Tokyo, 7-3-1 Hongo, Bunkyo-ku, Tokyo 113-0033, Japan
- ⁸⁹ The Institute of Statistical Mathematics, 10-3 Midori-cho, Tachikawa, Tokyo, 190-8562, Japan
- ⁹⁰ Department of Statistical Science, The Graduate University for Advanced Studies (SOKENDAI), 10-3 Midori-cho, Tachikawa, Tokyo 190-8562, Japan
- ⁹¹ Kavli Institute for the Physics and Mathematics of the Universe, The University of Tokyo, 5-1-5 Kashiwanoha, Kashiwa, 277-8583, Japan
- ⁹² Leiden Observatory, Leiden University, Postbus 2300, 9513 RA Leiden, The Netherlands
- ⁹³ ASTRAVEO LLC, P.O. Box 1668, Gloucester, MA 01931, USA
- ⁹⁴ Institute for Astrophysical Research, Boston University, 725 Commonwealth Ave., Boston, MA 02215, USA
- ⁹⁵ Institute for Cosmic Ray Research, The University of Tokyo, 5-1-5 Kashiwanoha, Kashiwa, Chiba 277-8582, Japan
- ⁹⁶ Joint Institute for VLBI ERIC (JIVE), Oude Hoogeveensedijk 4, 7991 PD Dwingeloo, The Netherlands
- ⁹⁷ Department of Astronomy and Atmospheric Sciences, Kyungpook National University, Daegu 702-701, Republic of Korea
- ⁹⁸ Kogakuin University of Technology & Engineering, Academic Support Center, 2665-1 Nakano, Hachioji, Tokyo 192-0015, Japan
- ⁹⁹ Niigata University, 8050 Ikarashi-nino-cho, Nishi-ku, Niigata 950-2181, Japan
- ¹⁰⁰ Physics Department, National Sun Yat-Sen University, No. 70, Lien-Hai Road, Kaosiung City 80424, Taiwan, R.O.C.
- ¹⁰¹ National Optical Astronomy Observatory, 950 N. Cherry Ave., Tucson, AZ 85719, USA
- ¹⁰² Department of Physics, The Chinese University of Hong Kong, Shatin, N.T., Hong Kong
- ¹⁰³ School of Astronomy and Space Science, Nanjing University, Nanjing 210023, People's Republic of China
- ¹⁰⁴ Key Laboratory of Modern Astronomy and Astrophysics, Nanjing University, Nanjing 210023, People's Republic of China
- ¹⁰⁵ INAF-Istituto di Radioastronomia, Via P. Gobetti 101, I-40129 Bologna, Italy
- ¹⁰⁶ INAF-Istituto di Radioastronomia & Italian ALMA Regional Centre, Via P. Gobetti 101, I-40129 Bologna, Italy
- ¹⁰⁷ Department of Physics, National Taiwan University, No.1, Sect. 4, Roosevelt Rd., Taipei 10617, Taiwan, R.O.C
- ¹⁰⁸ Instituto de Radioastronomía y Astrofísica, Universidad Nacional Autónoma de México, Morelia 58089, México
- ¹⁰⁹ Instituto de Astronomía, Universidad Nacional Autónoma de México (UNAM), Apdo Postal 70-264, Ciudad de México, México
- ¹¹⁰ Yunnan Observatories, Chinese Academy of Sciences, 650011 Kunming, Yunnan Province, People's Republic of China
- ¹¹¹ Center for Astronomical Mega-Science, Chinese Academy of Sciences, 20A Datun Road, Chaoyang District, Beijing, 100012, People's Republic of China
- ¹¹² Key Laboratory for the Structure and Evolution of Celestial Objects, Chinese Academy of Sciences, 650011 Kunming, People's Republic of China
- ¹¹³ Gravitation and Astroparticle Physics Amsterdam (GRAPPA) Institute, University of Amsterdam, Science Park 904, 1098 XH Amsterdam, The Netherlands
- ¹¹⁴ Science Support Office, Directorate of Science, European Space Research and Technology Centre (ESA/ESTEC), Keplerlaan 1, 2201 AZ Noordwijk, The Netherlands
- ¹¹⁵ Institut de Radioastronomie Millimétrique (IRAM), Avenida Divina Pastora 7, Local 20, E-18012, Granada, Spain
- ¹¹⁶ Astronomy Department, Universidad de Concepción, Casilla 160-C, Concepción, Chile
- ¹¹⁷ National Institute of Technology, Hachinohe College, 16-1 Uwanotai, Tamonoki, Hachinohe City, Aomori 039-1192, Japan
- ¹¹⁸ South African Radio Astronomy Observatory, Observatory 7925, Cape Town, South Africa
- ¹¹⁹ Villanova University, Mendel Science Center Rm. 263B, 800 E. Lancaster Ave., Villanova, PA 19085, USA
- ¹²⁰ Physics Department, Washington University CB 1105, St. Louis, MO 63130, USA
- ¹²¹ Sejong University, 209 Neungdong-ro, Gwangjin-gu, Seoul, Republic of Korea
- ¹²² EACOA Fellow
- ¹²³ Canadian Institute for Theoretical Astrophysics, University of Toronto, 60 St. George Street, Toronto, ON M5S 3H8, Canada
- ¹²⁴ Dunlap Institute for Astronomy and Astrophysics, University of Toronto, 50 St. George Street, Toronto, ON M5S 3H4, Canada
- ¹²⁵ Canadian Institute for Advanced Research, 180 Dundas St. W, Toronto, ON M5G 1Z8, Canada
- ¹²⁶ Radio Astronomy Laboratory, University of California, Berkeley, CA 94720, USA
- ¹²⁷ Department of Physics, University College Cork, Kane Building, College Road, Cork T12 K8AF, Ireland
- ¹²⁸ Department of Physics, National Taiwan Normal University, No. 88, Sec. 4, Tingzhou Rd., Taipei 116, Taiwan, R.O.C.
- ¹²⁹ Center of Astronomy and Gravitation, National Taiwan Normal University, No. 88, Sec. 4, Tingzhou Road, Taipei 116, Taiwan, R.O.C.
- ¹³⁰ Finnish Centre for Astronomy with ESO, FI-20014 University of Turku, Finland
- ¹³¹ Aalto University Metsähovi Radio Observatory, Metsähovintie 114, FI-02540 Kylmälä, Finland
- ¹³² Gemini Observatory/NSF NOIRLab, 670 N. A'ohōkū Place, Hilo, HI 96720, USA
- ¹³³ Department of Astrophysical Sciences, Peyton Hall, Princeton University, Princeton, NJ 08544, USA
- ¹³⁴ Department of Physics, Tokyo Institute of Technology, 2-12-1 Ookayama, Meguro-ku, Tokyo 152-8551, Japan
- ¹³⁵ Hiroshima Astrophysical Science Center, Hiroshima University, 1-3-1 Kagamiyama, Higashi-Hiroshima, Hiroshima 739-8526, Japan
- ¹³⁶ Aalto University Department of Electronics and Nanoengineering, PL 15500, FI-00076 Aalto, Finland
- ¹³⁷ Department of Astronomy, Yonsei University, Yonsei-ro 50, Seodaemun-gu, 03722 Seoul, Republic of Korea
- ¹³⁸ Department of Physics and Astronomy, Texas Tech University, Lubbock, TX 79409-1051, USA
- ¹³⁹ Netherlands Organisation for Scientific Research (NWO), Postbus 93138, 2509 AC Den Haag, The Netherlands
- ¹⁴⁰ Department of Physics and Astronomy, Seoul National University, Gwanak-gu, Seoul 08826, Republic of Korea
- ¹⁴¹ University of New Mexico, Department of Physics and Astronomy, Albuquerque, NM 87131, USA
- ¹⁴² Jeremiah Horrocks Institute, University of Central Lancashire, Preston PR1 2HE, UK
- ¹⁴³ Physics Department, Brandeis University, 415 South Street, Waltham, MA 02453, USA
- ¹⁴⁴ Tuorla Observatory, Department of Physics and Astronomy, University of Turku, Finland
- ¹⁴⁵ Radboud Excellence Fellow of Radboud University, Nijmegen, The Netherlands

¹⁴⁶ School of Physics, Huazhong University of Science and Technology, Wuhan, Hubei, 430074, People's Republic of China

¹⁴⁷ School of Astronomy and Space Sciences, University of Chinese Academy of Sciences, No. 19A Yuquan Road, Beijing 100049, People's Republic of China

¹⁴⁸ Astronomy Department, University of Science and Technology of China, Hefei 230026, People's Republic of China

¹⁴⁹ Bard College, 30 Campus Road, Annandale-on-Hudson, NY 12504, USA

¹⁵⁰ Department of Physics, Villanova University, 800 Lancaster Avenue, Villanova, PA 19085, USA

Received 2022 March 7; revised 2022 April 7; accepted 2022 April 8; published 2022 May 12

Abstract

We present a framework for characterizing the spatiotemporal power spectrum of the variability expected from the horizon-scale emission structure around supermassive black holes, and we apply this framework to a library of general relativistic magnetohydrodynamic (GRMHD) simulations and associated general relativistic ray-traced images relevant for Event Horizon Telescope (EHT) observations of Sgr A*. We find that the variability power spectrum is generically a red-noise process in both the temporal and spatial dimensions, with the peak in power occurring on the longest timescales and largest spatial scales. When both the time-averaged source structure and the spatially integrated light-curve variability are removed, the residual power spectrum exhibits a universal broken power-law behavior. On small spatial frequencies, the residual power spectrum rises as the square of the spatial frequency and is proportional to the variance in the centroid of emission. Beyond some peak in variability power, the residual power spectrum falls as that of the time-averaged source structure, which is similar across simulations; this behavior can be naturally explained if the variability arises from a multiplicative random field that has a steeper high-frequency power-law index than that of the time-averaged source structure. We briefly explore the ability of power spectral variability studies to constrain physical parameters relevant for the GRMHD simulations, which can be scaled to provide predictions for black holes in a range of systems in the optically thin regime. We present specific expectations for the behavior of the M87* and Sgr A* accretion flows as observed by the EHT.

Unified Astronomy Thesaurus concepts: [Accretion \(1578\)](#); [Magnetohydrodynamics \(1964\)](#); [Galactic center \(565\)](#); [Black holes \(162\)](#); [Very long baseline interferometry \(1769\)](#)

1. Introduction

The Event Horizon Telescope (EHT) has opened a new window on supermassive black holes. With the advent of millimeter and submillimeter very long baseline interferometry (VLBI), it has become possible to image a handful of targets with resolutions sufficient to resolve the lensed event horizon, silhouetted against the luminous plasma in its vicinity. Images of the two horizon-scale EHT targets, M87* and Sgr A*, have now been published, revealing in unprecedented detail the astrophysical processes at work in the innermost regions of accretion flows and in the region responsible for launching jets (Event Horizon Telescope Collaboration et al. 2019a, 2019b, 2019c, 2019d, 2019e, 2019f, hereafter M87* Papers I–VI; Event Horizon Telescope Collaboration et al. 2022a, 2022b, 2022c, 2022d, 2022e, 2022f, hereafter Papers I–VI).

Images of both M87* and Sgr A* are grossly consistent with the expectations from theoretical modeling of the near-horizon region (Luminet 1979; Falcke et al. 2000; Broderick & Loeb 2006; Broderick et al. 2009; Broderick & Loeb 2009; Mościbrodzka et al. 2009; Dexter et al. 2009, 2012; Mościbrodzka et al. 2014, 2016; M87* Paper V; Paper V). This is largely a result of two generic elements that shape horizon-scale images: the strong gravitational lensing that imposes the central flux depression, or shadow, independent of the underlying accretion flow; and the relativistic motions within the emission region due to Doppler beaming and shifting (Luminet 1979; Falcke et al. 2000; Broderick & Loeb 2009; Narayan et al. 2019). The former is fully described by general relativity and thus fully determined in the absence of new

physics. In contrast, the latter is dependent on astrophysical details within the emission region and thus model dependent.

It is, therefore, nontrivial that state-of-the-art general relativistic magnetohydrodynamic (GRMHD) simulations of the magnetized plasmas near the black hole are in broad agreement with the observed image morphologies (M87* Paper V; Paper V). For example, in the case of M87*, the dominance of the emission in the south despite the jet extending primarily westward is a prediction of spin-driven jet-launching models, in which the emission region is relativistically rotating (Broderick & Loeb 2009; M87* Paper V).

Future instruments will substantially expand the spatial and temporal scales that such images probe. Upcoming ground-based projects, e.g., the ngEHT, promise to produce improvements in resolution by pushing toward shorter wavelengths, major improvements in sensitivity, and the capacity to probe variability in these sources on timescales of minutes (see, e.g., Doleman et al. 2019; Raymond et al. 2021). Space-based VLBI missions, building on the demonstrated recent success of RadioAstron (Gómez et al. 2016; Kardashev et al. 2017; Johnson et al. 2021), have the potential to increase imaging resolution by orders of magnitude, both improving the view of EHT targets and expanding the number of horizon-scale sources commensurately (Johnson et al. 2019; Pesce et al. 2021). Thus, it is now relevant to develop the theoretical expectations for the short-timescale ($\lesssim GM/c^3$) and small spatial scale ($\lesssim GM/c^2$) aspects of these images, where M is the mass of the supermassive black hole.¹⁵¹

Black hole accretion flows are necessarily dynamic and nonlaminar; the MHD turbulence that facilitates the transfer of angular momentum responsible for driving material inward is an essential feature of accretion flow models on compact objects (Shakura & Sunyaev 1973; Balbus & Hawley 1991).



Original content from this work may be used under the terms of the [Creative Commons Attribution 4.0 licence](#). Any further distribution of this work must maintain attribution to the author(s) and the title of the work, journal citation and DOI.

¹⁵¹ Hereafter, G and c are Newton's gravitational constant and the speed of light, respectively.

The resulting variability is expected to manifest on a wide variety of temporal and spatial scales, ranging from the cyclotron scale to the orbital scale. An a priori understanding of the properties of fully developed MHD turbulence remains an active area of study (see, e.g., White et al. 2020; Narayan et al. 2022, and references therein). Misaligned accretion flows, i.e., systems in which the angular momentum of the accreting gas is not aligned with spin of the central black hole, will result in additional variability (Dexter & Fragile 2013; Chatterjee et al. 2020; Ressler et al. 2020).

This variability is already observed in unresolved observations of accreting black holes across the mass spectrum, ranging from X-ray binaries to active galactic nuclei (see, e.g., Wagner & Witzel 1995; Remillard & McClintock 2006). For Sgr A* in particular, the light curve is significantly variable and has been well characterized at near-infrared and radio wavelengths (Wielgus et al. 2022, and references therein; Witzel et al. 2012; Gravity Collaboration et al. 2020; Witzel et al. 2021; Paper II). Below a break that lies between 2 and 8 hr, the light-curve variability is consistent with a red-noise process, having a power-law spectrum that is dominated by the longest timescales. At 1.3 mm wavelengths, the typical degree of variability is observed to be less than 10% during the 2017 EHT observing campaign (Wielgus et al. 2022). The EHT observations of Sgr A* imply a similar degree of variability in the source structure (Paper IV).

The variability properties of Sgr A* are grossly consistent with the expectations from GRMHD simulations (Paper V). These simulations exhibit coherent and stochastic structural fluctuations on timescales spanning all of those accessible to the simulation domain; for Sgr A*, this ranges from seconds to many days.

The presence of substantial horizon-scale variability in EHT targets has dramatic implications for the analysis of EHT VLBI data. Sgr A* and, to a lesser degree, M87* necessarily violate the stationarity assumptions underlying Earth-aperture synthesis. In the case of the former, this presents a significant impediment to imaging and model comparison (Broderick et al. 2022; Paper III; Paper IV).

At the same time, direct measurements of the structural variability—i.e., variability caused by the evolving source structure—provide a novel constraint on models of the underlying astrophysical processes responsible for accretion (Wielgus et al. 2020).

Here we explore the properties of the structural variability observed within simulated images from the large library of GRMHD simulations produced to interpret Sgr A* (Paper V). These simulations span a wide range of black hole and accretion flow properties, including spin, inclination, flow type, and microphysical electron heating prescription. We do this primarily via the construction of statistical measures of the structural variability within the images. We find a surprising degree of uniformity, despite the extreme variation among image morphologies.

We begin in Section 2 with a description of the GRMHD simulations. Definitions of the statistical measures employed can be found in Section 3. Application to the GRMHD library from Paper V can be found in Section 4, and the dependence on the accretion flow properties is discussed in Section 5. Finally, conclusions may be found in Section 6.

2. Horizon-scale Observations and Simulations of Sgr A*

The immediate application of this work is to observations of the supermassive black hole at the Galactic center, Sgr A*. In this section, we describe the current leading-edge observations of Sgr A* using the EHT and identify the necessary outputs any physical model must contain. Then, we compile and describe a library of GRMHD simulations, from which the synthetic EHT observables are created.

2.1. EHT Observables

The EHT is a global VLBI array of radio telescopes. Each pair of concurrently observing telescopes forms a baseline and measures the complex Fourier transform of the on-sky intensity distribution $I(x, y, t)$ —visibility $\mathcal{V}(u, v, t)$. Hence, at time t , the measured visibility is

$$\mathcal{V}(u, v, t) = \iint dx dy e^{-2\pi i(ux+vy)} I(x, y, t). \quad (1)$$

In 2017, the EHT array consisted of eight stations at six geographical sites (Paper II). However, not all stations can observe Sgr A* simultaneously, and hence the available data correspond to only 13 nonredundant baselines. This results in a sparse sampling in the Fourier domain. The Fourier coordinates (u, v) probed by each baseline are time dependent themselves, as an effect of the Earth rotation. In a standard approach, the source is assumed to be static on the timescale of the observations (\sim several hours), thus allowing the use of Earth’s rotation for the aperture synthesis (Thompson et al. 2017). Sgr A* constitutes an unusual case in which this condition is violated, as the angular resolution of the EHT (about $25 \mu\text{as}$; Paper III) corresponds to a linear scale of only 2.5 Schwarzschild radii, given Sgr A*’s mass and distance (Do et al. 2019; Gravity Collaboration et al. 2019). This translates to a light-crossing time of 100 s, or $5 GM/c^3$, and sets the shortest timescale of structural variability to which EHT observations are sensitive. The longest timescales probed during an observing night correspond to several hours, or $\sim 10^3 GM/c^3$. Therefore, the source is expected to vary over the timescale of the observations.

The 2017 EHT VLBI baselines probe spatial scales varying from 0.5 to 8.7 G λ , corresponding to angular scales of about 25–400 μas (Paper III). Additionally, two of the EHT sites, the Atacama Large Millimeter/submillimeter Array (ALMA) and the Submillimeter Array (SMA), are themselves connected element interferometric arrays, probing linear scales of $\sim 10^6$ Schwarzschild radii. While the phased-up signal is used for the VLBI EHT observations (Goddi et al. 2019; Paper II), the internal correlations between the individual telescopes can be used to generate the total flux light curves, representing the time-dependent total flux of the compact Sgr A* source (Wielgus et al. 2022), unresolved at spatial scales of $\sim 100 \text{ k}\lambda$. These observations effectively correspond to $\mathcal{V}(0, 0, t)$ for a compact Sgr A* source. We neglect any large-scale structure like the Sgr A* “minispiral,” which is overresolved on baselines longer than $\sim 100 \text{ k}\lambda$ and filtered out from the observations (any large-scale source structure is naturally missing in the simulated images, which only represent the event horizon scale compact source and are limited by a correspondingly narrow field of view (FOV). The variability of the light curve thus corresponds to scaling of the integrated flux

density of the source, rather than to a structural variability related to spatial redistribution of brightness in the resolved image.

In this work we characterize the spatiotemporal variability of the visibility domain representation of a broad collection of GRMHD simulations. We attempt to characterize the typical deviation of $\mathcal{V}(u, v, t)$ from the average across the whole simulation, to provide a physically motivated prior for the measured source variability probed by the EHT (Broderick et al. 2022). In order to facilitate the structural variability analysis of the resolved source, we consider the properties of simulated images normalized by the corresponding light curves (instantaneous total flux values).

2.2. Modeling the Galactic Center

In order to generate synthetic images for the black hole systems targeted by the EHT, we perform fluid simulations of accreting plasma in the Kerr black hole spacetime and simulate emission and absorption to generate the images that would be seen by a distant observer. The fluid simulations treat the plasma as an ideal, single-temperature fluid that is governed by the equations of ideal GRMHD. A detailed description of these equations can be found in Gammie et al. (2003). Our ideal GRMHD simulations make several assumptions. First, we assume that the plasma can be treated as a fluid, even though the mean free paths of particles in the flows are often much longer than the characteristic length scales in the systems. Second, we assume that the plasma has infinite conductivity, such that the magnetic field lines are “frozen” into the fluid.

In reality, kinetic processes in the (near-)collisionless plasma may increase the effective particle collision rate and allow deviations from the ideal fluid picture that can modulate typical variability timescales (see, e.g., Foucart et al. 2016). Deviations from the infinite conductivity ideal fluid approximation (including the effects of viscous or resistive dissipation and heat conduction) may alter the thermodynamics of the flow (see Foucart et al. 2017, for a discussion; see Chandra et al. 2017; Most & Noronha 2021; Most et al. 2021, for descriptions of viscosity in GRMHD; see, e.g., Ripperda et al. 2020, for an exploration of the effect of finite resistivity, especially in the context of plasmoid-mediated reconnection powering flares). It is particularly important to resolve the spatial scales on which the aforementioned dissipation mechanisms act (e.g., Ripperda et al. 2022). Variability timescales governed by turbulent dissipation or reconnection may, however, be very different in collisionless plasmas and be strongly affected by nonthermal electron distribution functions, requiring a first-principles relativistic kinetic approach (e.g., Guo et al. 2014; Sironi & Spitkovsky 2014; Kunz et al. 2014; Werner et al. 2016; Zhankin et al. 2017; Comisso & Sironi 2018; Bransgrove et al. 2021; Näätä & Beloborodov 2021). All of these effects could cause significant changes in variability not captured in the simulations used in this work.

We also assume that the radiation is not dynamically important to the flow, so that it can be treated entirely in a post-processing step. The nonradiative assumption is a valid approximation for our system of interest, Sgr A*, where accretion is radiatively inefficient and $\dot{M} \ll \dot{M}_{\text{Edd}}$; here \dot{M} is the accretion rate and \dot{M}_{Edd} is the Eddington accretion rate (Yuan & Narayan 2014).

We assume an ideal gas equation of state for the plasma with adiabatic index, Γ_{ad} . The system evolves on a stationary

background spacetime that is unaffected by the accretion flow, whose total energy content is orders of magnitude lower than the central supermassive black hole. The Kerr metric has two parameters: the mass of the black hole, M , and its dimensionless spin, $a_* = Jc/GM^2$, which in general has both an amplitude and an orientation. In this work, we choose the spin axis to point in the y -direction in the image and v -direction in the Fourier domain.

Concretely, the numerical simulations are initialized with an axisymmetric hydrodynamically stable Fishbone–Moncrief torus (Fishbone & Moncrief 1976), which is parameterized by the inner radius of the disk, r_{in} , and the radius at pressure maximum, r_{max} . The torus is chosen to rotate in either the same ($a_* > 0$) or the opposite ($a_* < 0$) direction as the black hole. An axisymmetric electromagnetic vector potential is used as the initial condition for the magnetic field (see Wong et al. 2022, for more details), and the thermal energy of the fluid is perturbed to seed development of instabilities such as the magnetorotational instability (MRI; Balbus & Hawley 1991) and kickstart accretion. After $\gtrsim 5000 GM/c^3$, the inner region reaches a quasi-steady state so that the initial condition of the simulation has negligible effect on the final state and the simulation can reproduce the relatively steady-state light curve observed over the 2017 EHT observations, which exhibits variability on the scales of 10% (Paper II; Paper V). There is evidence that Sgr A* may have recently been in a period of increased accretion (see, e.g., Montero-Castaño et al. 2009), but such more complex feeding scenarios are beyond the scope of this work. Far from the black hole, the simulation is dominated by its initial condition, which supplies material to the inner turbulent flow. Since the torus is initialized with finite mass, in long-duration studies, it is possible that an appreciable fraction of the disk mass may accrete onto the black hole. This net decline may introduce an “artificial” systematic downward trend in long time series generated from the simulation. For a study on longer-timescale simulations, see Appendix A.3, and for a brief study of simulation resolution, see Appendix A.2.

The strength and structure of the magnetic field during the late-time, quasi-equilibrium phase dictate the magnetic flux, Φ_{mag} , threading the event horizon. Each simulation we consider equilibrates into one of two qualitatively different modes of accretion, each of which has a characteristic value of the nondimensionalized magnetic flux, $\phi \sim \Phi_{\text{mag}}/\sqrt{\dot{M}}$. When $\phi \sim \phi_c$, where $\phi_c \sim 15$ (Tchekhovskoy et al. 2011, but using the unit convention of Porth et al. 2019) is the critical value at which the local magnetic pressure near the event horizon balances the inward fluid ram pressure, we obtain a magnetically arrested disk (MAD; Bisnovatyi-Kogan & Ruzmaikin 1974; Igumenshchev et al. 2003; Narayan et al. 2003). MAD accretion is choppy and characterized by transient ejection events where bubbles of magnetic flux that have accumulated on the horizon are expelled by the system. The strong magnetic pressures near the event horizon in MAD systems tend to disallow steady disk accretion, forcing the infalling plasma to accrete in thin, disordered accretion filaments or strands. In contrast, when $\phi \ll \phi_c$, the system produces a standard and normal evolution (SANE) disk (Narayan et al. 2012; Sądowski et al. 2013). SANE disks are turbulent but relatively well ordered, and angular momentum transport is thought to be governed by the MRI. Because MAD and SANE accretion flows have such different morphological features, the geometry of their hot emission regions may vary drastically. A full list of fluid simulations used in this work can be found in Table 1.

Table 1
GRMHD Fluid Simulation Parameters

Label	Code	Flux	a_*	Γ_{ad}	r_{in}^{a}	$r_{\text{max}}^{\text{a}}$	Resolution	Cadence ^a
A	KHARMA	MAD	0, ± 0.5 , ± 0.94	4/3	20	41	$288 \times 128 \times 128$	5
A	KHARMA	SANE	0, ± 0.5 , ± 0.94	4/3	10	20	$288 \times 128 \times 128$	5
B	iharm3d	MAD	0.94	13/9	20	41	$384 \times 192 \times 192$	0.5
C	KORAL	MAD	0, ± 0.3 , ± 0.5 , ± 0.7 , ± 0.9	13/9	20	42–43	$288 \times 192 \times 144$	10–50
D	BHAC	MAD	0, ± 0.5 , ± 0.94	4/3	20	40	$384 \times 192 \times 192$	10
D	BHAC	SANE	0, ± 0.5 , ± 0.94	4/3	6	12	$512 \times 192 \times 192$	10
E	BHAC	MAD	0.94	4/3	20	40	96^3 , 128^3 , 192^3	10

Note.

^a In units of the gravitational radius, GM/c^2 .

The GRMHD fluid simulations are used to generate images through general relativistic radiative transfer (GRRT), which proceeds in two steps. First, photon trajectories are computed backward from the camera into the simulation domain by solving the geodesic equation. Then, the covariant radiative transfer equation is solved forward to the camera along the precomputed photon geodesics, accounting for emission and absorption from the local plasma. The majority of results in this work consider images generated under the “fastlight” assumption, in which we approximate the fluid as unchanging during the entire GRRT process so that any image corresponds to a single (Kerr–Schild) time slice. We briefly discuss differences between fastlight and the “slowlight” alternative later (Section A.1).

The GRRT procedure takes as input the following:

1. the fluid and electromagnetic data (mass density, fluid internal energy, fluid velocity, magnetic field) on a particular Kerr–Schild time slice;
2. a prescription for translating local fluid data into emission and absorption transfer coefficients at the appropriate observing frequency;
3. the mass and spin of the central black hole; and
4. camera parameters (including distance to source D and inclination angle i).

Here the inclination is defined as the angle between the line of sight to the observer and the black hole spin axis. In principle, we could introduce an azimuthal position angle of the camera, but there is not a unique choice for accretion flows aligned with the black hole spin.

The equations of nonradiative GRMHD are invariant under rescalings of length and time with the black hole mass, M , and rescalings of the fluid density, internal energy, and square of magnetic field strength with some density scale. The angular scale of the image, $GM/(c^2D)$, is fixed by providing the distance to the source, D . Following Paper V, we set the mass of the black hole to be $M = 4.14 \times 10^6 M_{\odot}$, where M_{\odot} is the solar mass, and the distance to be $D = 8.127$ kpc (Do et al. 2019; Gravity Collaboration et al. 2019). The FOV of the images is chosen large enough to contain the majority of the flux (Paper V). The density scale is chosen so that the average simulated observed compact flux at 230 GHz matches the EHT-observed value of 2.4 Jy (Wielgus et al. 2022).¹⁵² For small enough mass accretion rates, the gas is optically thin and the

image intensity is proportional to the density scale. At 2.4 Jy, Sgr A* is marginally optically thin, so these GRMHD images can loosely approximate other optically thin black hole systems, such as M87*, with an appropriate mass and flux rescaling.

The expected near-collisionless nature of the plasma in the Galactic center accretion system likely produces a flow in which the electron and ion components are best described as having different temperatures, $T_e \neq T_i$. Since our fluid simulations only track the total energy of the fluid, it is necessary to prescribe the temperature of the electrons, which are responsible for the emission. We use the electron temperature prescription described in Paper V, which is based on the model of Mościbrodzka et al. (2016), in which the ratio of ion to electron temperatures is a function of the local plasma $\beta = P_{\text{gas}}/P_{\text{mag}}$, according to

$$\frac{T_i}{T_e} = R_{\text{high}} \frac{\beta^2}{1 + \beta^2} + \frac{1}{1 + \beta^2}. \quad (2)$$

Heuristically, this model allows the two species to have approximately equal temperatures in the low-density, highly magnetized jet region and produces increasingly cool electrons in the bulk disk as the free parameter R_{high} is increased. In this work, we assume that the electrons are well described by a thermal distribution, which is parameterized by a single (temperature) variable.

A more comprehensive discussion of the steps and approximations involved in the generation of synthetic images can be found in Paper V and Wong et al. (2022). In the present work we consider fluid simulations performed by the following GRMHD codes: KHARMA and iharm3d (Prather et al. 2021), KORAL (Sądowski et al. 2013, 2014), and BHAC (Porth et al. 2017). The synthetic images of the GRMHD “snapshots” are generated by performing general relativistic ray-tracing.

These resulting images or “frames” are the input for the analysis in this work. We consider images produced using the ipole and BHOS GRRT codes; Gold et al. (2020) present a comparison of contemporary GRRT codes. See Porth et al. (2019) for a comparison of contemporary GRMHD codes.

2.2.1. HARM

iharm3d is an implementation of the HARM algorithm outlined in Gammie et al. (2003), and KHARMA is a GPU port of iharm3d closely following the original codebase and

¹⁵² Due to approximations made in fitting for the density scale, the total flux in the simulations varies by about 20%.

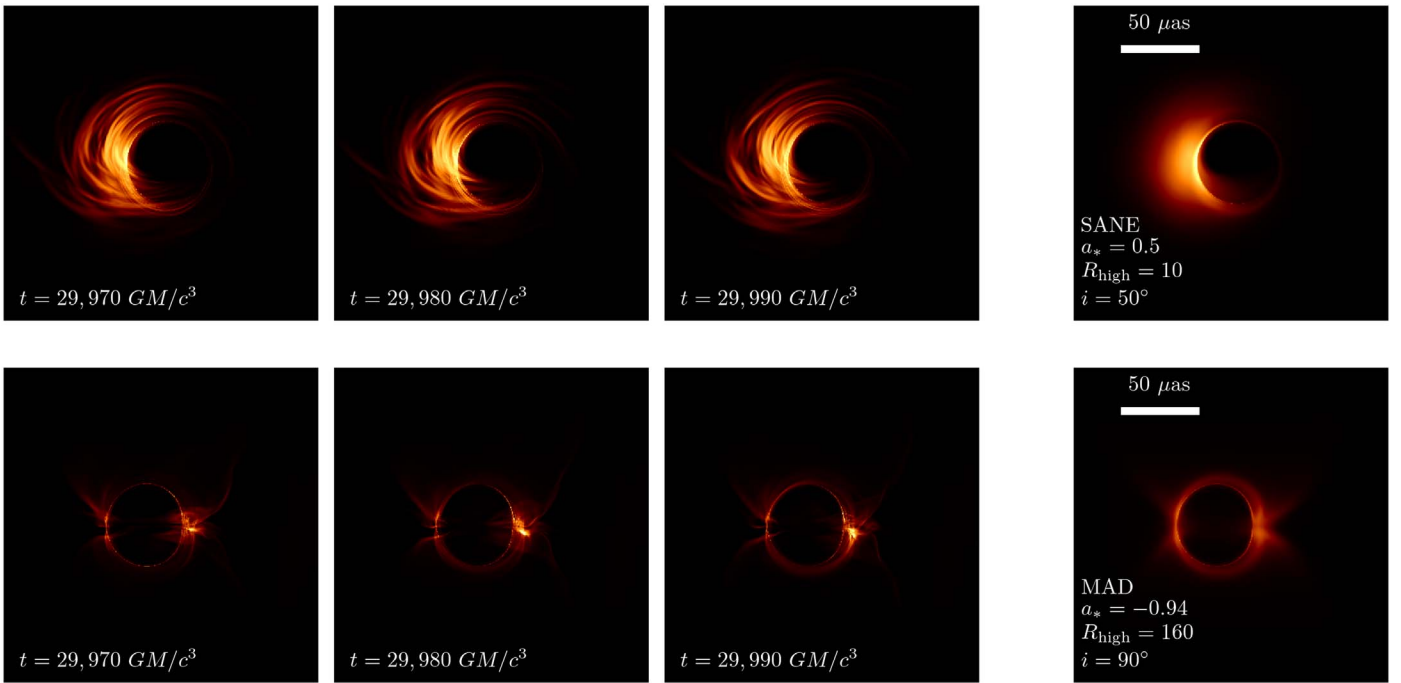

Figure 1. Example consecutive frames (left three columns) and average image (rightmost column) of two models from model set A with different structural variability. The top row shows a SANE model with $a_* = 0.5$, $R_{\text{high}} = 10$, and $i = 50^\circ$, and the bottom panel shows a MAD model with $a_* = -0.94$, $R_{\text{high}} = 160$, and $i = 90^\circ$. The average is over the third window (25,000–30,000 GM/c^3) of each simulation.

functionality (see also Prather et al. 2021). The GRMHD models produced by KHARMA that are considered for this work include MAD and SANE states, each spanning five spins, $a_* = 0, \pm 1/2, \pm 15/16$ (hereafter written as $0, \pm 0.5$, and ± 0.94). These simulations form model set “A.” A comprehensive study of these models can be found in V. Dhruv (2022, in preparation).

The GRMHD snapshots produced by these codes are imaged using the publicly available GRRT code *ipole* (Mościbrodzka & Gammie 2018). A comprehensive discussion of the steps and approximations involved in the generation of these synthetic images from HARM output using *ipole* can be found in Wong et al. (2022). The images span nine inclinations from 10° to 170° and four values of R_{high} from 1 to 160. From each simulation, three windows, each of length $5000 GM/c^3$, are chosen and treated as separate simulations with different density scales.

We also consider a high-cadence MAD simulation ($a_* = 15/16$) carried out with *iharm3d*, for the study of short timescales and the effects of the fastlight approximation (see model set “B”).

2.2.2. KORAL

The GRMHD models used from KORAL are all in the MAD state with spins of $a_* = 0, \pm 0.3, \pm 0.5, \pm 0.7$, and ± 0.9 . These simulations were run for $100,000 GM/c^3$ to study the effects of long-timescale trends. They form model set “C” and have been studied in Narayan et al. (2022).

These simulations were also imaged using *ipole* (Mościbrodzka & Gammie 2018), using a cadence of $100 GM/c^3$ between times $10,000 GM/c^3$ and $\sim 100,000 GM/c^3$, with some segments of some simulations further imaged at lower cadence. Using the electron temperature prescription of Mościbrodzka et al. (2016), only $R_{\text{high}} = 20$ is sampled. We sample inclinations

of $i \in \{10, 30, 50, 70, 90, 110, 130, 150, 170\}$. For each model set, we set the density scale, \mathcal{M} , to produce an average total flux of 2.4 Jy across the time window, consistent with the Sgr A* total flux measured by Wielgus et al. (2022) during the EHT 2017 campaign. Since these simulations are run for such a long time, the mass accretion rate drops noticeably as the torus drains. To counteract this, we allow the density scaling \mathcal{M} to evolve slowly with time by fitting for a and b in $\ln \mathcal{M} = a + b(tc^3/GM)$ instead of the constant value of \mathcal{M} used for all other codes in this work. This procedure effectively assumes that the effects of the draining torus are limited only to the total flux light curve; this assumption is somewhat tested in Section A.3.

2.2.3. BHAC

The Black Hole Accretion Code (BHAC) is a multidimensional GRMHD code to solve the equations of GRMHD in arbitrary spacetimes (Porth et al. 2017; Olivares et al. 2019). GRMHD simulations of magnetized accretion flows onto a black hole have been performed in both MAD and SANE states with five different black hole spins, $a_* = 0, \pm 1/2, \pm 15/16$. Imaging of these GRMHD simulations is performed by the GRRT code (BHOSS; Younsi et al. 2012, 2020). Only inclinations less than 90° are considered, as the simulations are approximately equatorial symmetric. These simulations and images correspond to model set “D.”

We have also performed a resolution test by performing the same fluid simulation with three increasingly lower resolutions. This simulation is in the MAD state with $a_* = 15/16$ and forms model set “E.”

2.3. Salient Features of GRMHD Simulations

Figure 1 shows an example output from the simulating procedure for two simulations of model set A on each row. The

left three panels show three consecutive frames, and the right panel shows an average over all frames in this simulation. The differences in the two simulations chosen are indicative of the wide range of morphology and variability present among simulations.

Source emission is limited to within several times the gravitational length scale. Images typically show asymmetric ring-like emission, with an asymmetric flux distribution extending to larger scales. Variability in this extended region is mainly composed of coherent moving features. On the short timescales shown, these features move less, i.e., the variability on these timescales is lower.

3. Power Spectral Density Characterization of Variability

For each simulation in the GRMHD library, the evolving emission structure is described by a series of “frames,” each of which is uniquely determined at time t by its intensity at every pixel location (x, y) . The full time series of frames from a single simulation then describes a dynamic “image” $I(x, y, t)$ of the evolving emission structure. Our goal is to characterize the variability in the images contained within the GRMHD library. In this paper we work primarily with both spatial and temporal power spectral density (PSD) representations of the source structure. In this section, we define our PSD construction formalism and describe some general behavior. As we shall see in Section 4, we will be dealing with red-noise processes, so we also introduce filtering and averaging procedures to produce accurate statistical representations in the temporal and spatial scales of interest. Terminology and notation is summarized in Table 3.

3.1. Variability PSD Definitions

The spatiotemporal PSD of a set of images is given by the complex square of the three-dimensional Fourier transform of $I(x, y, t)$,

$$\begin{aligned} \Phi(u, v, \omega) &= |\mathcal{F}_{xyt}[I(x, y, t)]|^2 \\ &\equiv \mathcal{F}_{xyt}^*[I(x, y, t)]\mathcal{F}_{xyt}[I(x, y, t)], \end{aligned} \quad (3)$$

where

$$\mathcal{F}_{xyt}(f) \equiv \iiint f(x, y, t)e^{-2\pi i(ux+vy+\omega t)} dx dy dt \quad (4)$$

is a three-dimensional spatial Fourier transform from (x, y, t) to (u, v, ω) , and the asterisk denotes complex conjugation. We will often work with the “spatial PSD” of the image, in which the Fourier transform is only performed on the two-dimensional spatial portion of $I(x, y, t)$,

$$\mathcal{F}_{xy}(f) \equiv \iint f(x, y, t)e^{-2\pi i(ux+vy)} dx dy. \quad (5)$$

In this paper, we will often refer to the spatial PSD as simply the PSD, and we will specify otherwise when referring to the full spatiotemporal PSD.

In the absence of variability, the PSD computed at any time t would be identical to the PSD computed at any other time. However, variability in the source introduces variability into the PSD as well, which we can characterize in terms of its

variance with respect to an average,

$$\langle P_T(u, v, t) \rangle = \langle |\mathcal{F}_{xy}[I(x, y, t) - \bar{I}_T(x, y, t)]|^2 \rangle, \quad (6)$$

where the angle bracket notation,

$$\langle f(t) \rangle \equiv \frac{1}{\tau} \int_0^\tau f(t) dt, \quad (7)$$

represents an average in time over the total duration τ of the simulation. In Equation (6), $\bar{I}_T(x, y, t)$ is a time-averaged version of the image, defined using a Gaussian smoothing kernel,

$$\bar{I}_T(x, y, t) = \int I(x, y, t') \frac{1}{\sqrt{2\pi}T} \exp\left[-\frac{(t-t')^2}{2T^2}\right] dt'. \quad (8)$$

Here T is the smoothing timescale, and we introduce the bar and subscript notation \bar{I}_T to denote Gaussian smoothing over this timescale. As $T \rightarrow \infty$, $\langle P_T \rangle$ measures the variance of the amplitude spectrum at every spatial frequency (u, v) . For finite T , contributions to this variance from timescales longer than T are suppressed. For the red-noise processes relevant for this work, $\langle P_T \rangle$ will thus be dominated by the variability on timescale T (for more discussion and application, see Sections 3.3 and 4.2).

We note that $\langle P_T \rangle$ is in general not a complete description of the source variability. Because physical variability originates from continuous processes, we expect the Fourier intensities at (u, v, t) and at $(u + \Delta u, v + \Delta v, t + \Delta t)$ to be strongly correlated for small values of Δu , Δv , and Δt . We also expect the strength of this correlation to decrease as these separations increase. $\langle P_T \rangle$ is just this correlation evaluated at $\Delta u = \Delta v = \Delta t = 0$.

In the context of astrophysical observations, variations on the largest spatial scales $(u, v) = (0, 0)$ are captured by the light curve,

$$L(t) = \iint I(x, y, t) dx dy, \quad (9)$$

with a similar definition of L_T containing the total flux of I_T . When $L(t)$ is known, it can be used to remove the variability on the largest spatial scale by “light-curve-normalizing” the image,

$$\mathcal{I}(x, y, t) \equiv \frac{I(x, y, t)}{L(t)}. \quad (10)$$

The corresponding light-curve-normalized version of $\langle P_T \rangle$ is given by

$$\langle \hat{P}_T(u, v, t) \rangle = \langle |\mathcal{F}_{xy}[\mathcal{I}(x, y, t) - \bar{\mathcal{I}}_T(x, y, t)]|^2 \rangle, \quad (11)$$

with $\bar{\mathcal{I}}_T(x, y, t)$ defined by replacing $I \rightarrow \mathcal{I}$ in Equation (8). We refer to Equation (11) as the “residual” PSD, with an analogous image-domain counterpart $\mathcal{I}(x, y, t) - \bar{\mathcal{I}}_T(x, y, t)$ that we refer to as the residual image. In practice, removing the large-scale variability in this way also removes some fraction of the variability contained on all spatial scales that are correlated with $(u, v) = (0, 0)$. The impact of this light-curve normalization procedure is explored in Section 4.4.

Practically, the angle brackets in Equation (7) are an average over all of the frames in a simulation, that is,

$$\langle f(t) \rangle \approx \frac{\sum_i f(t_i) \Delta t}{\sum_i \Delta t}, \quad (12)$$

where Δt is the frame spacing.¹⁵³ The integral in the definition of the time-smoothed image in Equation (8) is similarly replaced with a sum,

$$\bar{I}_T(x, y, t_j) \approx \frac{\sum_i I(x, y, t_i) \exp[-(t_i - t_j)^2 / (2T^2)] \Delta t}{\sum_i \exp[-t_i^2 / (2T^2)] \Delta t}, \quad (13)$$

where t_i is the frame time. Therefore, outside of the time region of the simulation, the Gaussian weighting kernel is set to zero, and when T approaches the length of the simulation, the time-smoothed image approaches the uniformly weighted mean.

To compute the Fourier transforms in Equations (4) and (5), we use the fast Fourier transform algorithm implemented in NumPy (Harris et al. 2020). When we later use Φ for a qualitative comparison, we average the temporal Fourier transform over multiple time windows of a simulation to reduce the statistical error. The spatial Fourier transforms in the calculation of $\langle P_T \rangle$ and $\langle \hat{P}_T \rangle$ of a compact source are done on images padded with a large zero array. No significant change occurs when increasing the pixel size or reducing the FOV of the original images. The time-averaged power spectra constructed as described in Equations (6) and (11) are averaged over many images and therefore many independent realizations of the underlying random processes of interest, reducing the statistical uncertainty in the variability PSDs.

3.2. PSD Behavior on Short Baselines

While the detailed structure of the PSD depends on the specifics of the source variability, we can understand its broader structural characteristics in light of a few relatively simple considerations. The PSD structure on the largest spatial scales can be described by an expansion of the PSD about $(u, v) = (0, 0)$. For any function $f(x, y)$, its spatial Fourier transform expanded around this point is given by

$$\mathcal{F}_{xy}(f) \approx \iint [1 - 2\pi i(ux + vy) + \dots] f(x, y) dx dy. \quad (14)$$

Because $\langle P_T \rangle$ is an even function in (u, v) , it must flatten out on large enough spatial scales and will thus be dominated by the first term in the Fourier expansion

$$\langle P_T \rangle \approx \langle P_T \rangle(0, 0) = \langle [L(t) - \bar{L}_T(t)]^2 \rangle \quad (15)$$

for small enough (u, v) , typically those measuring structures larger than the source size. As $T \rightarrow \infty$, the value of $\langle P_T \rangle$ on the largest scales approaches the variance in the light curve. For $T \rightarrow 0$, the zero-baseline behavior is determined by the temporal PSD of the light curve; see Sections 3.3 and 4.3.

¹⁵³ The KORAL runs used for the exploration in Section A.3 have nonuniform frame spacing. For these, each frame's Δt is found as half the time difference between the previous and successive frames. For the first and last frame, the simulation-averaged frame spacing is used. No temporal Fourier transforms are taken for these simulations.

However, the first term in the expansion of $\langle \hat{P}_T \rangle$ is zero by construction. Therefore, the leading term in the expansion is

$$\begin{aligned} \langle \hat{P}_T \rangle &\approx 4\pi^2 \left\langle \left[\iint (ux + vy) (\mathcal{I} - \bar{\mathcal{I}}_T) dx dy \right]^2 \right\rangle \\ &= 4\pi^2 \langle [u(\mathcal{X} - \bar{\mathcal{X}}_T) + v(\mathcal{Y} - \bar{\mathcal{Y}}_T)]^2 \rangle, \end{aligned} \quad (16)$$

where we have rewritten the equation in terms of the centroids of emission as

$$\mathcal{X}(t) = \frac{1}{L(t)} \iint x I(x, y, t) dx dy \quad (17)$$

and a similar definition for $\mathcal{Y}(t)$. It follows that on the largest spatial scales $\langle \hat{P}_T \rangle$ along any direction in (u, v) will behave like a power law in baseline length with an index of 2. It is also interesting to note that for a symmetric (i.e., even) function, all the odd terms of the expansion in Equation (14) are zero. Therefore, a large-scale power-law index of 2 is an indicator of asymmetric variability in the residual image. More generally, the coefficient in Equation (16) is a measure of the amount of variability in the centroid of emission.

The identification of the short-baseline variability described here with an astrometric quantity (the position of the image centroid) raises a practical question. Where an absolute phase reference is available, such a measurement is well defined (see, e.g., Reid & Honma 2014; Broderick et al. 2011). However, for the current EHT specifically and VLBI studies typically, atmospheric phase delays preclude a full reconstruction of the visibility phases on timescales longer than the atmospheric coherence time; at 230 GHz for the EHT, this is on the timescale of seconds (M87* Paper II). These unknown station-based phase errors are degenerate with an arbitrary shift in the image centroid. We discuss the implications for the short-baseline structure of $\langle \hat{P}_T \rangle$ further in Appendix B. Because our focus in this paper is in the theoretical predictions of variability and the signatures of astrophysical processes contained therein, in the remainder of this paper we presume that absolute phase information is available.

3.3. Temporal PSD

The dependence of $\langle P_T \rangle$ on averaging timescale T can be represented by an integral of the temporal PSD. Here we show how $\langle P_T \rangle$ and $\langle \hat{P}_T \rangle$ contain information about variability on different timescales. Applying Parseval's theorem to Equation (6) as $\tau \rightarrow \infty$, the integral transforms into the Fourier domain,

$$\lim_{T \rightarrow \infty} \langle P_T \rangle = \lim_{T \rightarrow \infty} \frac{1}{T} \int d\omega \Phi(u, v, \omega) (1 - e^{-2\pi^2 \omega^2 T^2})^2. \quad (18)$$

Subtracting a moving average on different timescales is thus equivalent to applying a high-pass filter to the temporal variability at each spatial scale. Where Φ is a red-noise process,¹⁵⁴ this integral is dominated by frequencies near

¹⁵⁴ The Gaussian smoothing procedure we employ during averaging effectively softens the high-pass filter, to the point where there exists a maximum power-law index (equal to 4) beyond which the spectrum remains red even after filtering. The GRMHD simulations used in this work typically have power-law spectral indices less than this value in the spatial and temporal scales of interest.

Table 2
GRMHD Image Properties

Label	Code	R_{high}	i (deg)	Avg. Flux (Jy)	FOV (μas)	Res. (μas)	Start	End	Cadence
A	ipole	1, 10, 40, 160	10–170 ^a	2.08–2.47	200	0.5	15,000	20,000	5
A	ipole	1, 10, 40, 160	10–170 ^a	2.06–2.48	200	0.5	20,000	25,000	5
A	ipole	1, 10, 40, 160	10–170 ^a	2.13–2.47	200	0.5	25,000	30,000	5
B ^b	ipole	40	60	3.3	160	1	5520	9249.5	0.5
B	ipole	40	60	3.3	160	1	5357	9357	0.5
C	ipole	20	10–170 ^a	2.24–2.43	200	0.5	10,000	100,000–113,500	10–100
D	BHOSS	1, 10, 40, 160	10–90 ^a	2.4	200	0.5	20,000	25,000	10
D	BHOSS	1, 10, 40, 160	10–90 ^a	2.4	200	0.5	25,000	30,000	10
E	BHOSS	10	30	1.93–2.00	160	0.5	12,000	15,000	10

Notes.

^a In spacing of 10°.

^b Slowlight. All other models use the fastlight approximation.

Labels match Table 1. All start, end, and cadence times are in GM/c^3 .

Table 3
Notation and Terminology

Parameter	Units	Name	Description
$I(x, y, t)$	Jy sr ⁻¹	image	intensity at position (x, y) at time t
$\bar{I}_T(x, y, t)$	Jy sr ⁻¹	time-smoothed image	intensity at position (x, y) smoothed over a timescale T around time t
$L(t)$	Jy	light curve	spatially integrated image intensity of $I(x, y, t)$ at time t
$\bar{L}_T(t)$	Jy	time-smoothed light curve	spatially integrated image intensity of $\bar{I}_T(x, y, t)$ at time t
$\mathcal{I}(x, y, t)$	sr ⁻¹	light-curve-normalized image	$I(x, y, t)/L(t)$
$\Phi(u, v, \omega)$	Jy ² Hz ⁻²	spatiotemporal PSD	squared amplitude of the three-dimensional Fourier transform of $I(x, y, t)$
$P_T(u, v, t)$	Jy ²	mean-subtracted PSD	PSD of the mean-subtracted image, $I(x, y, t) - \bar{I}_T(x, y, t)$
$\langle P_T \rangle(u, v)$	Jy ²	average mean-subtracted PSD	$P_T(u, v, t)$ averaged in time
$\langle \hat{P}_T \rangle(u, v)$	unitless	average residual PSD	PSD of the residual image, $\mathcal{I}(x, y, t) - \bar{\mathcal{I}}_T(x, y, t)$, averaged in time

Note. Collectively, $\langle P_T \rangle$ and $\langle \hat{P}_T \rangle$ are referred to as the variability PSDs.

$\omega \sim 1/2\pi T$, so

$$\langle P_T \rangle \approx \Phi(u, v, 1/2\pi T). \quad (19)$$

This equivalence is demonstrated for a GRMHD simulation in Section 4.2. As $T \rightarrow \infty$, $\langle P_T \rangle$ is formally affected by the inability to measure infinite times but will theoretically converge to the variance map of $\mathcal{F}_{xy}(I)$. On finite timescales, it can be shown that

$$\frac{d \ln \langle P_T \rangle}{d \ln T} = 1 - \frac{1}{\langle P_T \rangle \tau} \int d\omega \frac{d\Phi}{d \ln \omega} (1 - e^{-2\pi^2 \omega^2 T^2}). \quad (20)$$

For a red-noise process, we can thus directly relate the temporal behavior of $\langle P_T \rangle$ to the spatiotemporal PSD,

$$\left. \frac{d \ln \langle P_T \rangle}{d \ln T} \right|_T \approx 1 - \left. \frac{d \ln \Phi}{d \ln \omega} \right|_{\omega=1/2\pi T}. \quad (21)$$

More specifically, if $\Phi \sim \omega^{-\eta}$ near the dominating frequencies at $\omega \sim 1/2\pi T$, then $\langle P_T \rangle \sim T^{\eta-1}$. An equivalent characterization exists for the light-curve-normalized version, with the replacement $P_T \rightarrow \hat{P}_T$ and $I \rightarrow \mathcal{I}$.

4. Application to GRMHD

We now apply the formalism presented in Section 3 to the GRMHD library, and we characterize the resulting variability PSDs. Specifically, we explore how the variability PSDs depend on the averaging timescale, the light-curve normalization, and how the spatial component depends on the orientation. For the representative examples provided in this section, we use a SANE simulation from model set A, with $a_* = 0.94$, $R_{\text{high}} = 40$, and an inclination of 90°. It includes five realizations, each of length 5000 GM/c^3 from 5000 GM/c^3 to 30,000 GM/c^3 (only the last three are listed in Table 2).¹⁵⁵ Where otherwise stated, we instead use simulation set B, which samples frames at a higher cadence.

In Sections 4.1 and 4.2, we discuss the red noise of the spatiotemporal PSD and describe the equivalence between the mean subtraction procedure and applying a filter to the spatiotemporal PSD. In Section 4.3, we show the dependence on the averaging timescale. In Section 4.4, we demonstrate the effect of normalizing by the light curve. In Section 4.5, we discuss the short- and long-baseline limits, and we explore azimuthal dependence in Section 4.6.

¹⁵⁵ For reference, 5000 GM/c^3 is about 30 hr for Sgr A* and 5 yr for M87*.

4.1. Red-noise Power Spectrum

Figure 2 shows the three-dimensional spatiotemporal PSD of a representative GRMHD simulation, and Figure 3 shows two-dimensional and one-dimensional slices of the same PSD. A single point (u, v, ω) in $\Phi(u, v, \omega)$ is a measure of the variability at a temporal frequency ω and at a spatial frequency (u, v) . The GRMHD simulations produce characteristically red-noise variability in all dimensions, with the spatiotemporal PSD generically increasing toward small (u, v, ω) and exhibiting its maximum power at $(u, v, \omega) = (0, 0, 0)$.

4.2. Mean Subtraction

The spatiotemporal PSD evaluated at $(u, v) = (0, 0)$ represents the complex square of the Fourier transform of the light curve. The top panel of Figure 4 shows an example light curve $L(t)$, time-smoothed versions of that light curve $\bar{L}_T(t)$ for several choices of the averaging timescale T (solid lines), and the residual light curve after subtracting out these averaged versions (dashed lines). The bottom panel of Figure 4 shows the temporal PSD of these residual light curves, equivalent to the $(u, v) = (0, 0)$ slice of the spatiotemporal PSD of the mean-subtracted image.

The act of constructing an average mean-subtracted PSD on an averaging timescale T is equivalent¹⁵⁶ to multiplying Φ by the filter described in Equation (18). Due to the red-noise nature of the system, the resulting (i.e., filtered) spatiotemporal PSD peaks near $\omega = (2\pi T)^{-1}$; this effect is visually apparent in the bottom panel of Figure 4. One consequence of this effect is that when performing an integral of the mean-subtracted PSD with respect to ω (such as in Equation (18)), the result will be dominated by a single timescale; we thus have $\langle P_T \rangle(0, 0) \approx \Phi(0, 0, 1/2\pi T)$.

This equivalence between the mean subtraction procedure and a simple evaluation of the spatiotemporal PSD extends beyond just the light curve (i.e., it holds even when u or v is nonzero). For all spatial scales on which the temporal variability is a red-noise process, $\langle P_T \rangle(u, v)$ will approximately measure $\Phi(u, v, 1/2\pi T)$.

4.3. Spatial Properties and Averaging Timescale

The spatiotemporal PSD evaluated at $\omega = 0$ represents the complex square of the Fourier transform of the average image (see, e.g., the red curves in the middle column of Figure 3). Because these GRMHD simulations designed for Sgr A* typically exhibit a ring of emission in the image domain (see Figure 1), they often show a Bessel function-like behavior in the Fourier domain with a first minimum near $\sim 2\text{--}3 \text{ G}\lambda$.

The spatiotemporal PSD evaluated at $\omega > 0$ measures the variability power at a particular temporal frequency, as a function of the spatial size of the contributing fluctuations in the image. Figure 5 shows a one-dimensional slice of the average mean-subtracted PSD, $\langle P_T \rangle(0, v)$, for a MAD simulation with $a_* = 0.94$, $R_{\text{high}} = 40$, and an inclination of 60° (the slowlight simulation from model set B) on several different averaging timescales T . From the arguments in Section 4.2, $\langle P_T \rangle(0, v) \approx \Phi(0, v, 1/2\pi T)$, and thus $\langle P_T \rangle(0, v)$ contains information about the variability on approximately a single timescale. We can see that for large T the amount of variability as measured by this average

¹⁵⁶ This equivalence only strictly holds in the limit where the total duration of the light curve is much longer than the averaging timescale T . Effects when this property does not hold are explored in Section A.3.

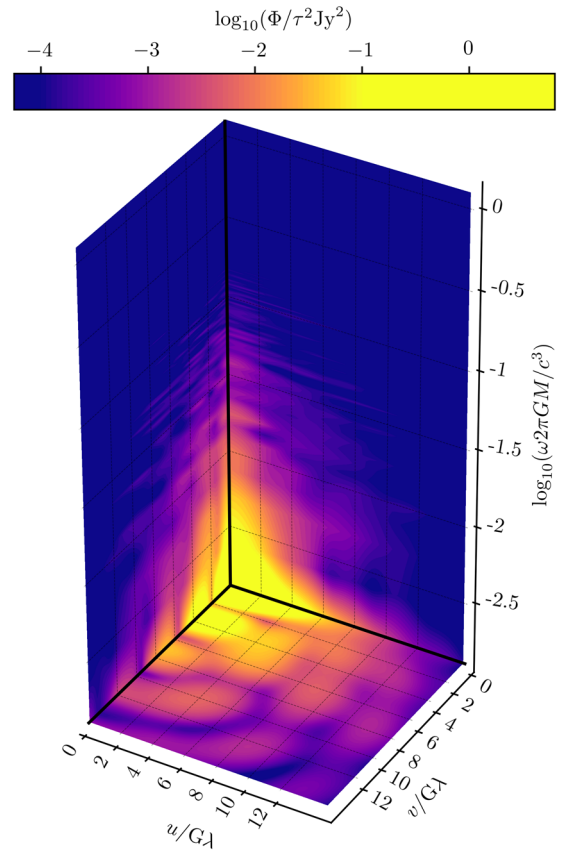

Figure 2. A graphical representation of the three-dimensional PSD, $\Phi(u, v, \omega)$, with the different cube faces showing two-dimensional slices along $u = 0$, $v = 0$, and $\omega = 0$. The PSD is a red-noise process in all dimensions, with the power being maximized on both the largest spatial scales and the longest temporal scales. For this example, we use a SANE simulation from model set A with $a_* = 0.94$, $R_{\text{high}} = 40$, and an inclination of 90° , and its power spectrum has been averaged over its five time windows.

mean-subtracted PSD is larger. As $T \rightarrow \infty$, $\langle P_T \rangle(0, v)$ shows a broken power-law behavior, exhibiting a flat spectrum in v up to some threshold spatial frequency, and then a falling power law at higher spatial frequencies. On spatial scales larger than about $200 \mu\text{as}$ (corresponding to spatial frequencies smaller than $1 \text{ G}\lambda$) the simulations contain no significant structure, and thus no significant variability, so the average mean-subtracted PSD on these scales must be flat. On smaller spatial scales (i.e., higher spatial frequencies), the observed power-law behavior reflects a combination of the average image structure and the dissipative MHD turbulence cascade; we explore this small-scale behavior in more detail in Section 4.5. For shorter averaging timescales, the total amount of variability power decreases and the location of the break moves to higher spatial frequencies.

The zero-baseline limit of $\langle P_T \rangle(0, v)$ only measures properties of the light curve. Specifically, as in Equation (15), it measures the variance of the light curve on the timescale T . Figure 5 shows that $\langle P_T \rangle(0, 0)$ for this simulation roughly scales as T^2 for small T , so the temporal power spectrum of the light curve should fall as ω^{-3} (see Section 3.3). On large finite spatial scales, for all T where $\langle P_T \rangle(0, v)$ is constant in v , the temporal power spectrum of the variability should scale with ω identically to the light curve. We note that other simulations (i.e., with different accretion parameters) can in general have different temporal spectral power-law indices, but this falling power-law behavior at large ω is common to all.

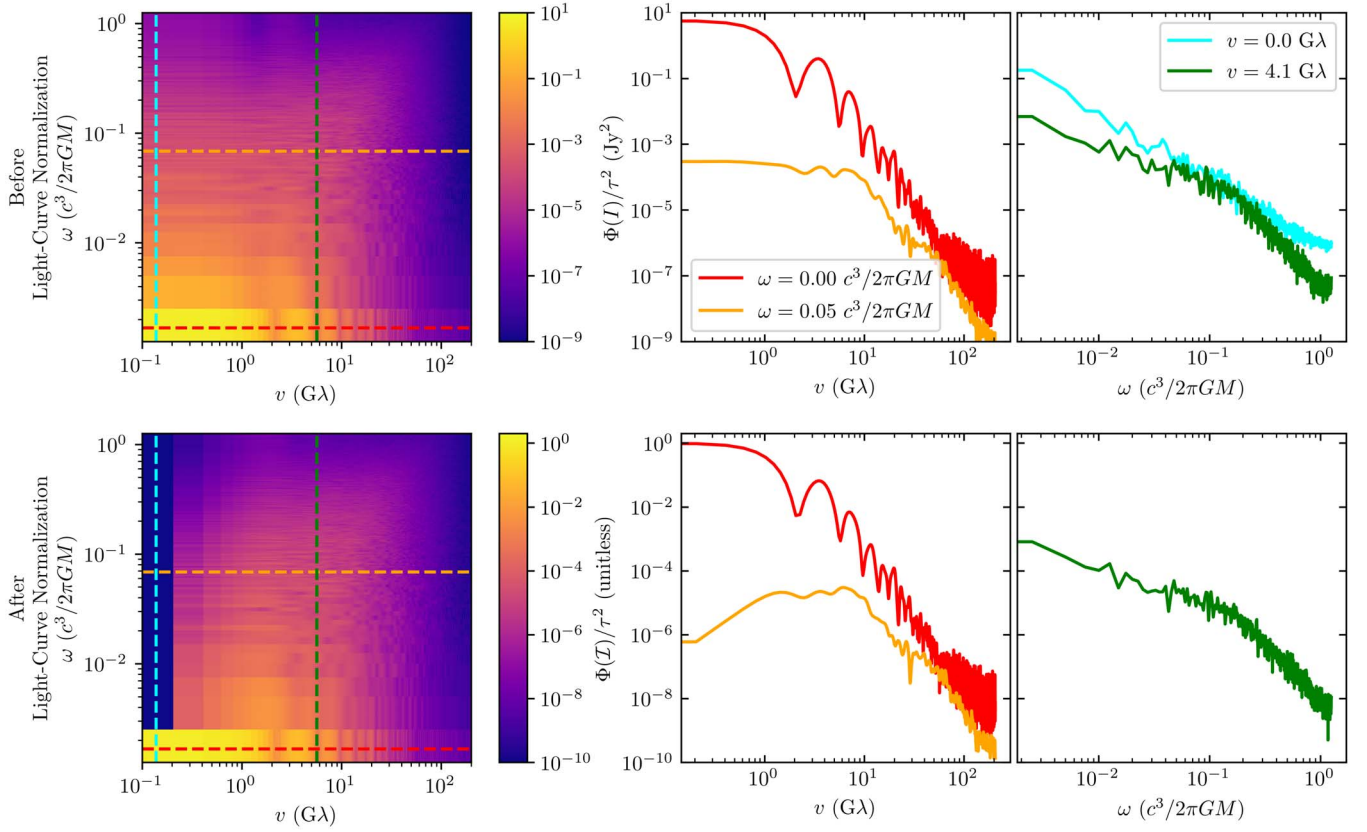

Figure 3. Top: two-dimensional and one-dimensional slices of an example spatiotemporal PSD for the same simulation as shown in Figure 2 (i.e., a SANE simulation from model set A with $a_* = 0.94$, $R_{\text{high}} = 40$, and $i = 90^\circ$). The left panel shows $\Phi(0, \nu, \omega)$, corresponding to the left face of the cube in Figure 2. Due to the red-noise nature of GRMHD simulations, the majority of the power lives on the largest spatial scales and on the longest temporal scales. The various dashed lines show the locations of one-dimensional slices along the spatial and temporal dimensions, whose corresponding power spectra are shown in the middle and right panels, respectively. The cyan and green curves in the right panel correspond to $\Phi(0, 0, \omega)$ and $\Phi(0, 4.1 \text{ G}\lambda, \omega)$, respectively, and the red and orange curves in the middle panel correspond to $\Phi(0, \nu, 0)$ and $\Phi(0, \nu, 0.05 c^3/2\pi GM)$, respectively. $\Phi(0, \nu, 0)$ corresponds to the visibilities of the average image, which contains a prominent ring of emission that produces the ringing signature evident in the red curve. Bottom: same as the top row, but showing the spatiotemporal PSD for the light-curve-normalized images. The light-curve normalization procedure removes all power from $(u, \nu) = (0, 0)$ and some nonunit fraction of the power at nonzero spatial frequencies (i.e., those small enough to be strongly correlated with the light curve).

4.4. Effects of Normalization by the Light Curve

On short baselines, we expect the PSD to be dominated by variability that is heavily correlated with the light-curve variability. By light-curve-normalizing as described in Section 3.1, we thus expect to remove a large fraction of the short-baseline variability. The two rows in Figure 3 show the same simulation before and after normalizing by the light curve. By definition, all variability is removed from $(u, \nu) = (0, 0)$, but we further see a decrease in the PSD at all spatial frequencies below $\sim 1 \text{ G}\lambda$. We interpret this decrease in power on small spatial frequencies to mean that the majority of variability on large spatial scales is indeed strongly correlated with the variability in the light curve. At higher spatial frequencies, the PSD remains unchanged, indicating that the variability on small spatial scales is independent of the large-scale variability.

Figure 6 shows the dependence of $\langle \hat{P}_T \rangle$ on the averaging timescale T . For spatial frequencies larger than the break location, $\langle \hat{P}_T \rangle$ shows the same behavior as $\langle P_T \rangle$, i.e., a power law with the same index. The break locations of the two PSDs are not equivalent, with $\langle \hat{P}_T \rangle$ breaking at smaller spatial scales than $\langle P_T \rangle$. On larger spatial scales, the flat part of $\langle P_T \rangle$ has been reduced to an increasing power law in ν with a power-law index that is independent of T .

4.5. Short- and Long-baseline Power Law

Figure 7 shows $\langle P_T \rangle(0, \nu)$ and $\langle \hat{P}_T \rangle(0, \nu)$ for the same simulation as used in Section 4.1, as well as the PSD of the average image. On the smallest spatial frequencies, we can see the $\langle \hat{P}_T \rangle(0, \nu) \propto \nu^2$ behavior expected from Section 3.2, and this behavior continues up to a spectral break near $\sim 1 \text{ G}\lambda$. The higher-order terms from Equation (14) must therefore remain subdominant to the ν^2 term below the break. From this empirical behavior, we can deduce that the location of the break lies approximately on the ν^2 power law defined in Equation (16). The break therefore contains information about the variability of the centroid of emission in the total image.

For any image structure $I(x, y, t)$, we can generically decouple the time-variable component from the average image as

$$\begin{aligned} I(x, y, t) &= \bar{I}(x, y) + \delta I(x, y, t) \\ &= \bar{I}(x, y)[1 + \delta(x, y, t)], \end{aligned} \quad (22)$$

where $\bar{I}(x, y)$ is understood to be the time-averaged image as $T \rightarrow \infty$ and we have defined $\delta \equiv \delta I / \bar{I}$. Upon applying our mean-subtracting procedure (see Equation (6)), we would measure

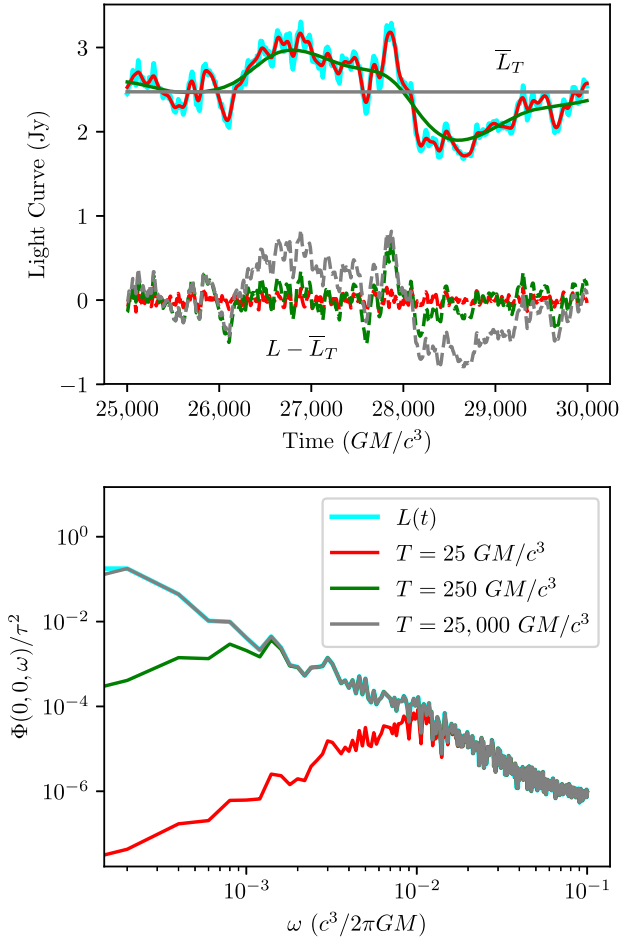

Figure 4. Illustration of the Gaussian mean subtraction procedure for the same simulation as in Figure 2 (model set A, SANE, $a_* = 0.94$, $R_{\text{high}} = 40$, and $i = 90^\circ$). Top: solid lines show the light curve and its mean on different timescales T . The dashed lines show the mean-subtracted light curve. Bottom: solid lines show the PSD of the mean-subtracted light curves and the original light curve. The effect of mean subtraction is equivalent to multiplying the PSD of $L(t)$ by the filter in Equation (18). The cyan curve in the bottom panel is the same as that in the top right panel of Figure 3.

$$\begin{aligned}
 P_T(u, v, t) &= |\mathcal{F}_{xy}[I(x, y, t) - \bar{I}(x, y)]|^2 \\
 &= |\mathcal{F}_{xy}[\bar{I}(x, y)\delta(x, y, t)]|^2 \\
 &= |\mathcal{F}_{xy}[\bar{I}(x, y)] * \mathcal{F}_{xy}[\delta(x, y, t)]|^2, \quad (23)
 \end{aligned}$$

where the $*$ symbol represents convolution. If the Fourier transforms, $\mathcal{F}_{xy}[\bar{I}]$ and $\mathcal{F}_{xy}[\delta]$, have uncorrelated phases, and if both have amplitudes that fall as a power law at large (u, v) , then $P_T(u, v, t)$ will be dominated by the shallower power-law component at long baselines.

Figure 7 shows that $\langle P_T \rangle$ follows a similar power law at large spatial frequencies to the Fourier transform of the average image, suggesting that the variability in GRMHD simulations is perhaps better described by an uncorrelated multiplicative random field δ , rather than an uncorrelated additive field δI . Under this assumption, we would expect the long-baseline power law of the variability in GRMHD simulations to match that of their average images, and we would conclude that the spectrum of the “true” variability δ is steeper than that of the average image. Alternatively, the average image power law could be steeper, in which case the long-baseline behavior of the variability PSDs would be dominated by δ .

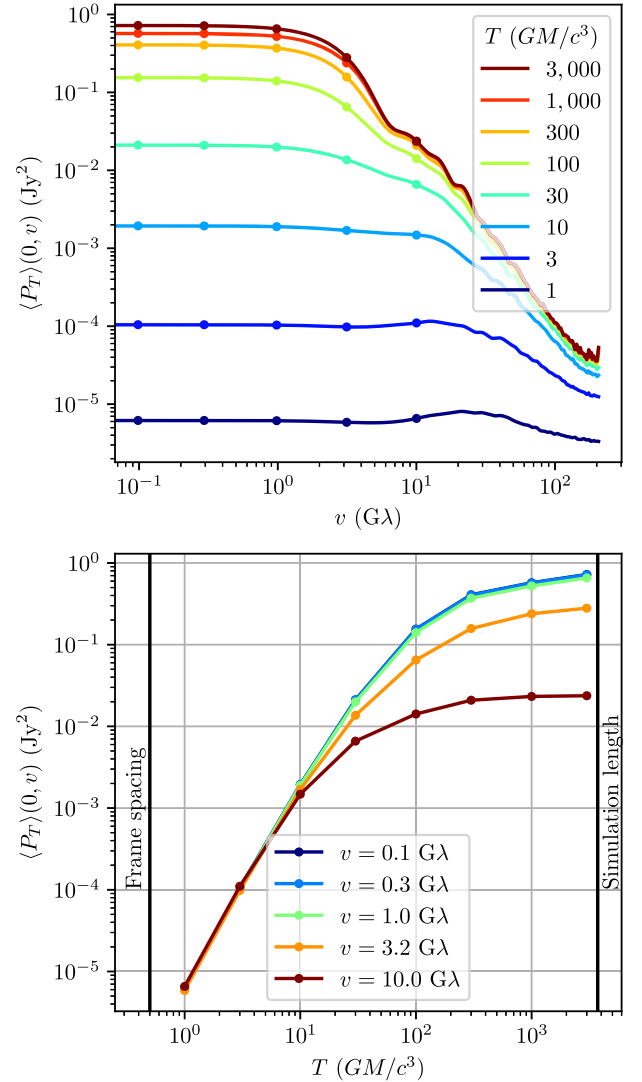

Figure 5. Effect of the averaging timescale on the average mean-subtracted PSD. The top panel shows $\langle P_T \rangle(0, v)$ for different T . All show a flat spectrum up until some breaking spatial frequency, after which the spectrum falls as some power law. As the averaging time decreases, the amount of power in the variability similarly decreases and the break location moves to larger values of v . The bottom panel show the same information as a function on T . For small T , every spatial scale follows the same rising power law with a flattening turnover at different timescales for different v . The simulation used is the single slowlight simulation in model set B, which is MAD, with $a_* = 0.94$, $R_{\text{high}} = 40$, and an inclination of 60° .

At the longest baselines, there is a slight upturn in the squared amplitudes of the average image and in both variability PSDs. We attribute this to the limited numerical accuracy with which image data from the GRMHD image library are saved (keeping only six nonzero digits). The associated truncation error introduces a white-noise floor that, while negligible for the baselines probed by the EHT, can dominate above $100 \text{ G}\lambda$.

4.6. Azimuthal Dependence

Figure 8 shows $\langle \hat{P}_T \rangle(u, v)$ as $T \rightarrow \infty$ for the same simulation as in Figures 2 and 3. Near $(u, v) = (0, 0)$, the average residual PSD has little power owing to the light-curve normalization. On short baselines, from Equation (16), a constant $\langle \hat{P}_T \rangle(u, v)$ occurs on an elliptical contour, with the minor and major axis in the direction of the largest and smallest variation in the centroid of emission, respectively. This elliptical behavior

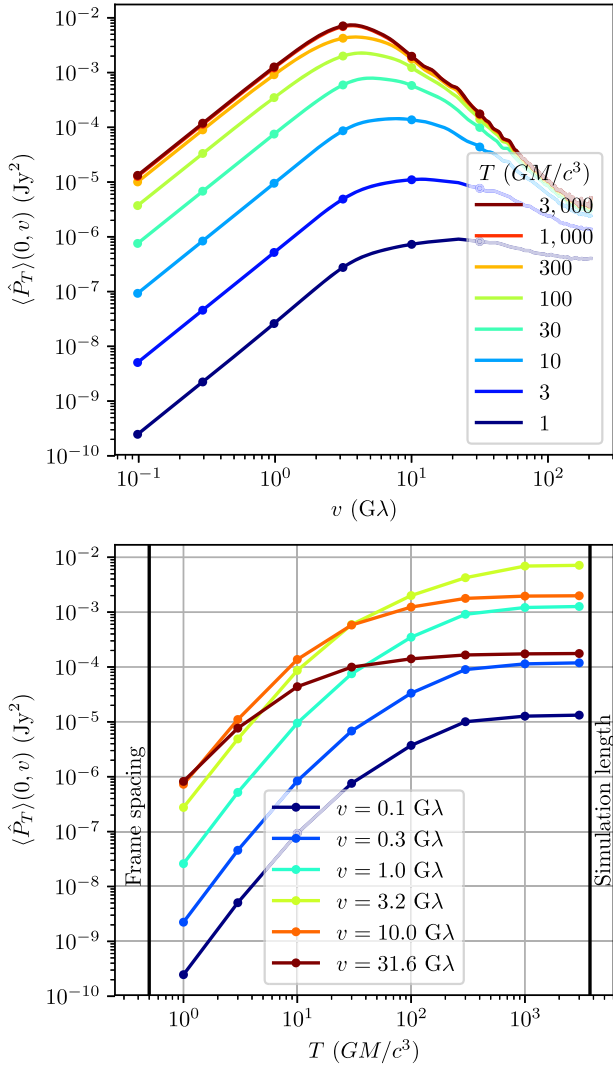

Figure 6. Same as Figure 5, but for the average residual PSD. $\langle \hat{P}_T \rangle$ shows an increasing power law at short baselines up to some break, after which the spectrum falls as some different power law. Similar to $\langle \hat{P}_T \rangle$, as the averaging time decreases, the amount of power in the variability decreases and the break moves to larger values. The simulation used is the single slowlight simulation in model set B, which is MAD, with $a_* = 0.94$, $R_{\text{high}} = 40$, and an inclination of 60° .

remains as long as the u^2 dependence, up until the break location. The major and minor axes are often either aligned with or perpendicular to the direction of the black hole spin axis (see Section C). On spatial frequencies larger than the break location, the power law falls with an index determined by the average image in every direction (see Section 4.5).

5. Variability for Different Accretion Flows

Given our understanding of the morphology of the GRMHD variability PSDs from Section 4, we now explore the trends seen with different simulation types.

5.1. Universal Power Law

Figure 9 shows the visibility amplitudes of the average image, $\langle P_T \rangle$, and $\langle \hat{P}_T \rangle$ for all the simulations in model set A for infinite averaging time T . We explore these PSDs only along and orthogonal to the direction of the black hole spin axis, as these typically encompass the extrema of the variability (see

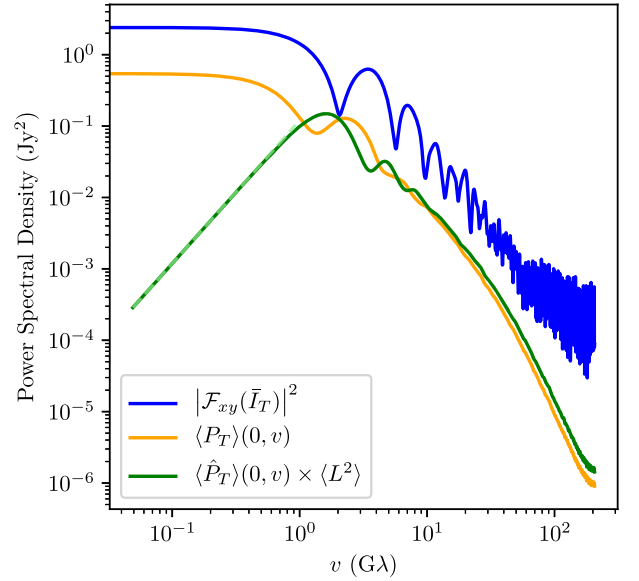

Figure 7. Profiles of the squared Fourier amplitudes of the average image, average mean-subtracted PSD, and average residual PSD. The timescale used is $T = \infty$, and the average residual PSD has been rescaled by $\langle L^2 \rangle$ such that it retains units of Jy^2 . On long baselines, $\langle P_T \rangle$ and $\langle \hat{P}_T \rangle$ are the same, as the variability there is almost independent of the light curve. On short baselines, $\langle P_T \rangle \sim \nu^0$ and $\langle \hat{P}_T \rangle \sim \nu^2$ (green dashed line) as expected from Section 3.2. The simulation used from model set A is the same as in Figure 2 and is in the SANE state with $a_* = 0.94$, $R_{\text{high}} = 40$, and $i = 90^\circ$.

Section 4.6 and Appendix C). The variability for each simulation follows the behavior described in Section 4, and each variability PSD can be approximated as a broken power law. Moreover, the different simulations are remarkably consistent over different magnetic field configurations, black hole spins, temperature prescriptions, and viewing inclinations, with similar broken power-law parameters.

The short-baseline behavior of flat $\langle P_T \rangle$ and a $\langle \hat{P}_T \rangle$ that rises as $|u|^2$ match the expectations from a finite size geometry. The amount of power at short baselines and the location of the break are unique to each simulation and likely contain physical information about the underlying variability. Between about 2 and $30 \text{ G}\lambda$, the long-baseline behavior is similar to that of the underlying average image. This suggests a common origin for both, e.g., the variability could be described as an average image multiplied by an uncorrelated random field (see Section 4.5).

This behavior can occur if the local variability in the fluid is random and caused by processes that scale with the density (e.g., rotational velocity, shearing). The global variability would then scale with the average density, and where the emitted intensity scales with the density, the variability in the observed image would appear multiplicative to the average image. However, the departure between the variability PSDs and that of the background average image above $30 \text{ G}\lambda$ implies that the relationship between the small-scale fluctuations and the time-averaged image structure is more complicated. More precise identification of the physical source of the universality of the variability PSDs is complicated by the interactions of the global accretion state, the emissivity, and the radiative transfer along photon trajectories, and we leave its study to future work.

5.2. PSD Dependence on Flow Parameters

We now turn our attention to understanding the dependence of the variability PSDs on GRMHD simulation parameters. The

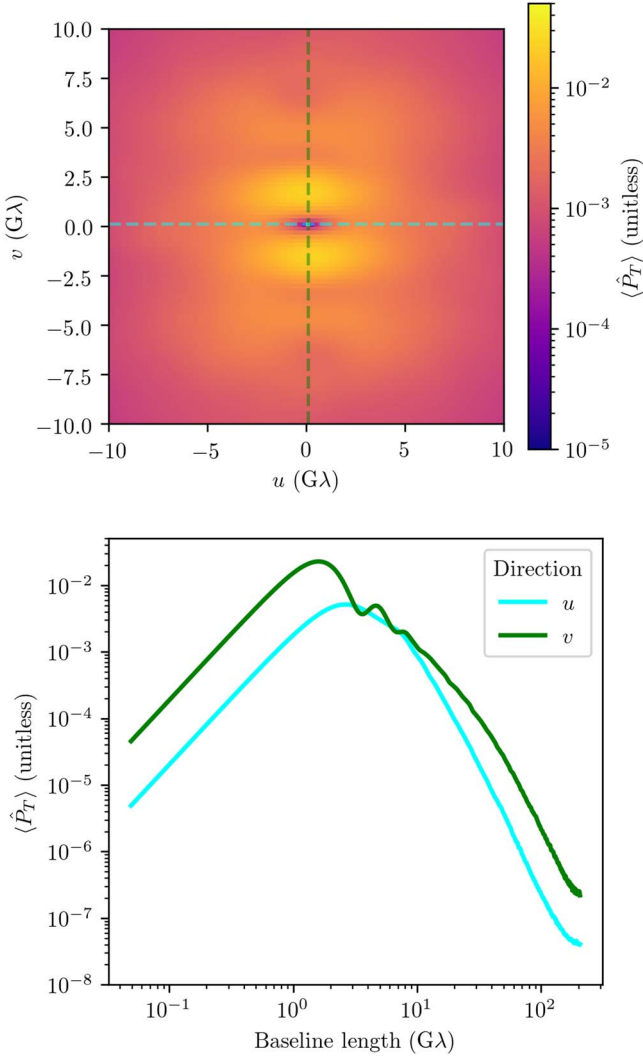

Figure 8. Azimuthal dependence of $\langle \hat{P}_T \rangle$ for the same simulations as in Figure 2 (i.e., a SANE simulation from model set A with $a_* = 0.94$, $R_{\text{high}} = 40$, and $i = 90^\circ$). The top panel shows $\langle \hat{P}_T \rangle$ in the infinite T limit, with zero power at the center corresponding to the light-curve normalization. The bottom panel shows a horizontal and vertical slice.

parameter space and possible PSD measurements are vast, and trends across simulations are typically limited to small pieces of the parameter space. Therefore, in this section we limit ourselves to explaining the trends across models for two measurements from the variability PSDs and briefly comment on other extensions.

Figure 10 shows the measurement of $\langle \hat{P}_T \rangle(0.5 G\lambda, 0)$ for infinite averaging time T for each of the 360 models in model set A and 200 from model set D. The primary source of uncertainty is that each window is short enough to have a separate realization of turbulence. We show all three or two windows separately to provide a visual representation of the spread in this measurement, which matches the 25% estimate from the analysis in Section A.3. This measurement at short baselines is dominated by the $|u|^2$ dependence and thus only probes variability caused by the variance in the centroid of emission orthogonal to the spin axis (i.e., along the disk). For a visual representation to accompany the following arguments, we refer the reader to Appendix C, which shows this variance relative to its location in the average images.

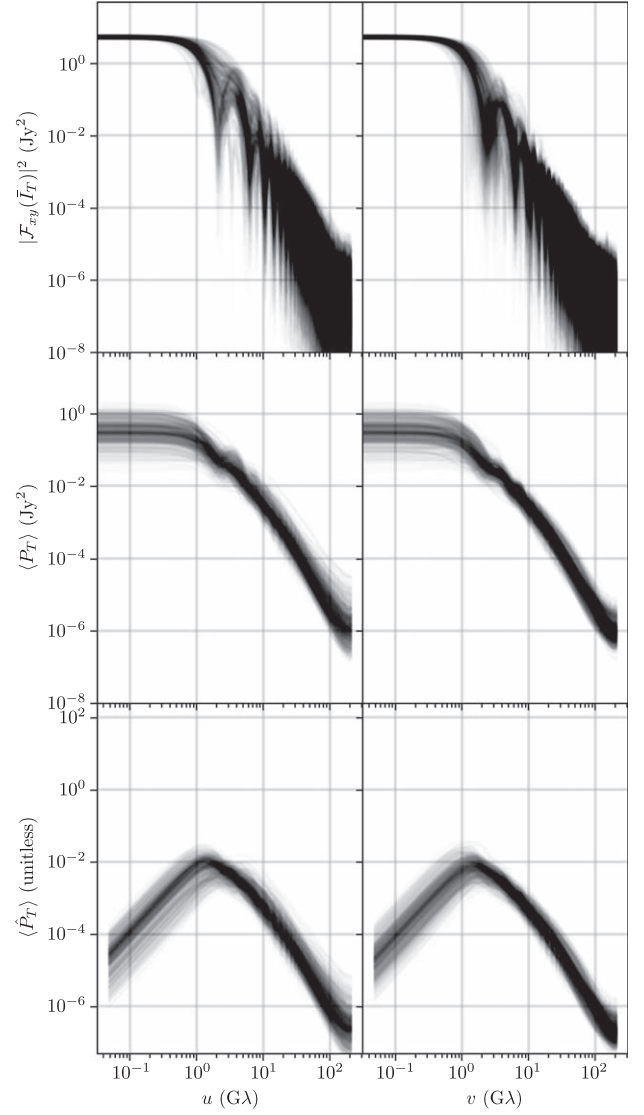

Figure 9. The average image visibilities (top), average mean-subtracted PSD (middle), and average residual PSD (bottom) along the u (left) and v (right) directions for the 360 simulations in model set A (KHARMA). All PSDs use infinite averaging time. For $\langle P_T \rangle$, all simulations show a flat spectrum for small baselines and a power-law drop-off at large baselines. For $\langle \hat{P}_T \rangle$, all simulations show a broken power-law spectrum, rising as $|u|^2$ for small baselines, and a power-law drop-off at large baselines. The long-baseline power laws are remarkably consistent among different simulation types.

MAD simulations show little change across spin, inclination, or R_{high} . This is not necessarily surprising: in MAD flows, the emission is typically produced close to the event horizon and is centered around the midplane, in the region where filamentary accretion strands are separated by the strong magnetic pressures and plunge from intermediate radius down to the horizon. When the majority of emission comes from this violent, disorganized region, the precise details of the accretion model and thermodynamics may not strongly influence the detailed morphology of the emission.

For SANEs, however, there is a clear decrease in variability for larger corotating spin, larger R_{high} , and more edge-on viewer inclination. In contrast with the MADs, the morphology of the SANE emission region can be much more strongly affected by the details of the model, and the split between $R_{\text{high}} = 10$ and $R_{\text{high}} = 40$ coincides with a change from emission dominated by

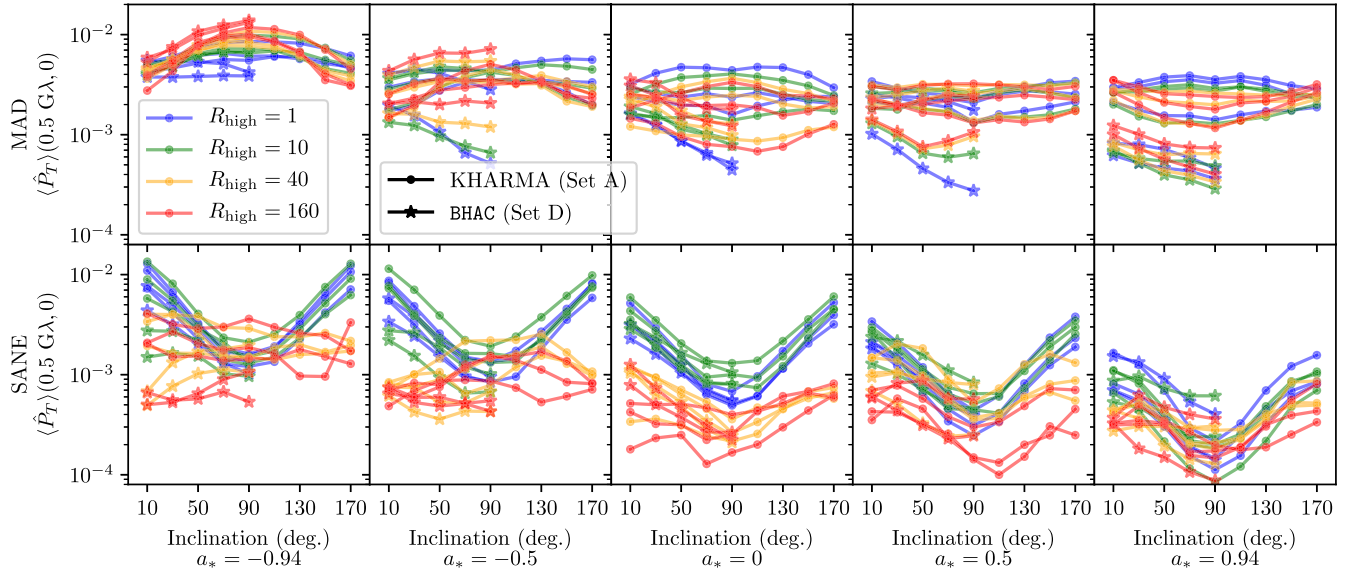

Figure 10. Effect of simulation parameters on the average residual PSD at $(u, v) = (0.5 \text{ G}\lambda, 0)$ and infinite averaging time T . The simulations used are from model sets A and D, and each of their windows is shown. The measurement is proportional to the variance in the centroid of emission orthogonal to the black hole spin axis.

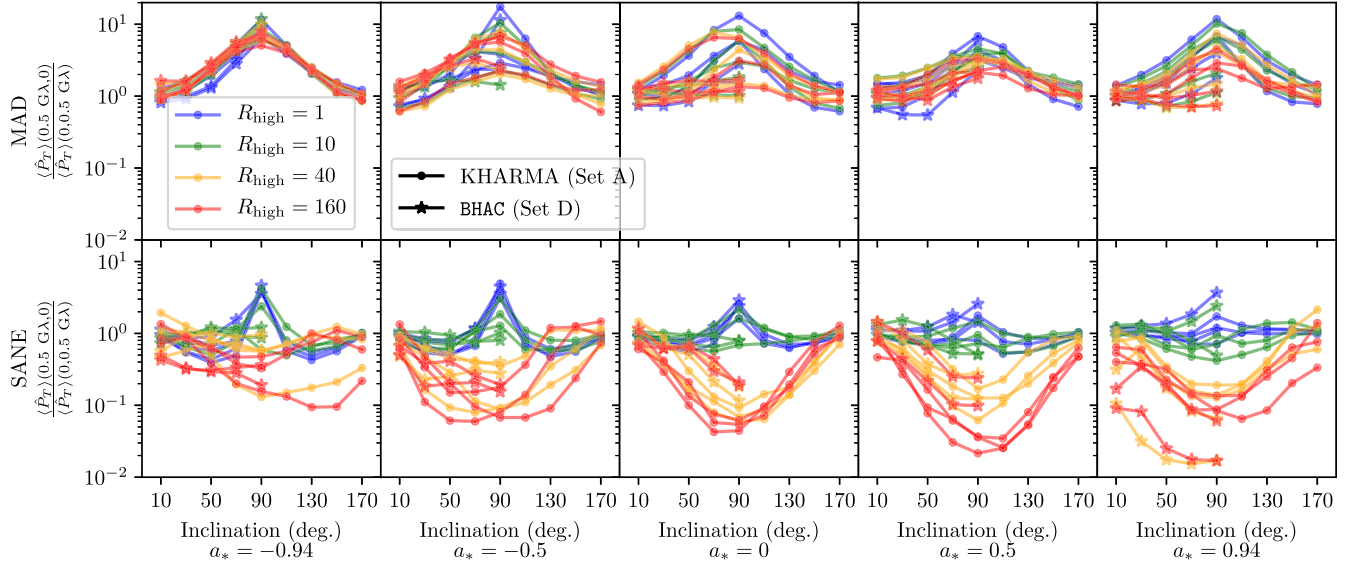

Figure 11. Effect of simulation parameters on the ratio of the average residual PSDs at $(u, v) = (0.5 \text{ G}\lambda, 0)$ and $(u, v) = (0, 0.5 \text{ G}\lambda)$ for infinite averaging time T . The simulations used are the same as in Figure 10. The measurement is equivalent to the ratio of the variance of the centroid of emission orthogonal to the black hole spin axis to that along the black hole spin axis.

the disk or the jet sheath, respectively. For disk-dominated $R_{\text{high}} \lesssim 10$, the variability is much more pronounced for face-on inclinations, where any part of the disk may light up, than for edge-on inclinations, where the emission, and therefore variability, is limited to the Doppler-boosted gas moving toward the observer on only one side of the black hole. For jet-dominated $R_{\text{high}} \gtrsim 40$, the emission comes from further off the midplane and is not as beamed, thus changing inclination has little effect on the emission region size orthogonal to the spin axis. Note that for these jet-dominated models the component along the spin axis does depend on inclination.

Figure 11 is analogous to Figure 10, but showing $\langle \hat{P}_T \rangle(0, 0.5 \text{ G}\lambda) / \langle \hat{P}_T \rangle(0.5 \text{ G}\lambda, 0)$ for infinite average time T . This is in the short-baseline regime, and therefore we can interpret trends through the axial ratio of the covariance ellipse of the distribution of centroids of emission. MAD and SANE

simulations are split, with MADs seeing more variability along the disk where the average bulk of the emission is concentrated, and SANEs seeing more along the jet, which is especially lit up in models with large R_{high} . SANE simulations show a split between disk- and jet-dominated emission as in Figure 10. The simulations dominated by jet emission have small ratios (i.e., < 1), since the variability comes from different parts of the jet and counterjet lighting up. This effect becomes more pronounced at edge-on inclinations where the average image resembles two disjoint emitting regions along the direction of the spin axis.

For long baselines, the variability PSDs are related to the power spectrum of the average image. Therefore, any trends seen in the variability would likely be similar to trends in the average image, which can more easily be obtained from data. On short timescales (small T), simulations show a clear power-law dependence on T with a temporal break, which, like the two PSD measurements

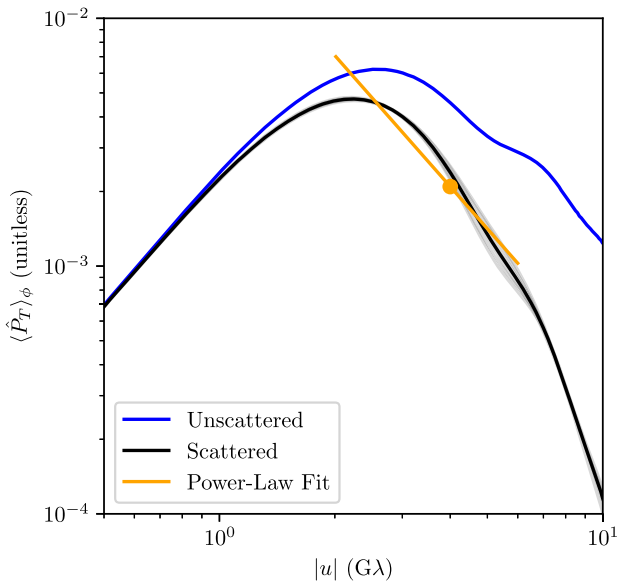

Figure 12. Example of the diffractive scattering and fitting procedure. The blue line shows the azimuthally averaged $\langle \hat{P}_T \rangle_\phi$ for the same simulation as in Section 4.1 for infinite averaging time T . The six overlapping gray lines correspond to $\langle \hat{P}_T \rangle_\phi$ after multiplication by a diffractive scattering kernel with orientation of 0° – 180° relative to the black hole spin axis. The average over these is shown as a black line, to which we fit a power law between $2 G\lambda < |u| < 6 G\lambda$ (orange line) and take as a measurement the value of this fit at $|u| = 4 G\lambda$ (orange point).

discussed in this section, can discriminate accretion flow types. However, on shorter timescales, it becomes increasingly difficult to provide a physical origin for the PSD measurement trends, and we leave its study to future work.

5.3. Application to Sgr A*

Current EHT observations of Sgr A* provide only sparse temporal and spatial coverage of the (u, v) -domain. A measurement of the variability PSDs from EHT data is further obscured by instrumental and calibration effects. However, tests on synthetic data from GRMHD simulations in A. E. Broderick et al. (2022) show that $\langle \hat{P}_T \rangle$ can be well constrained with current observations for $2 G\lambda \lesssim |u| \lesssim 6 G\lambda$.

Motivated by these findings, we show measurements of $\langle \hat{P}_T \rangle_\phi$ from GRMHD simulations that have been generated to mimic the EHT observations of Sgr A*. For each simulation, we diffractively scatter the image with the kernel from Johnson et al. (2018) to include the effects of interstellar scattering. We then average its variability PSDs over all possible position angles of the scattering screen, and then we azimuthally average. Finally, we fit each resulting scattered $\langle \hat{P}_T \rangle_\phi$ with a power law between $2 G\lambda < |u| < 6 G\lambda$ and take our measurement to be the value of the fit at $|u| = 4 G\lambda$. This procedure is shown for the simulation used in Section 4.1 in Figure 12.

The equivalent of the full scattered $\langle \hat{P}_T \rangle_\phi$ is measured from EHT data in Paper IV, and the amplitude and slope of this power-law measurement are compared to data and interpreted in Paper V.¹⁵⁷

Figure 13 shows this measurement constructed for infinite averaging time T . Unlike at short baselines, $\langle \hat{P}_T \rangle$ near $4 G\lambda$ is

similar for many of the considered accretion flow parameters, predicting a universal amount of GRMHD variability to within an order of magnitude.

The main trend is with inclination, with face-on models showing less variability than edge-on models. This is likely mirroring average visibilities, where face-on models have a larger area of emission and thus larger variability. Further discriminatory power is limited by the noisiness of the simulations, with separate windows and codes providing the leading uncertainty in the measurement of $\langle \hat{P}_T \rangle$.

6. Summary and Conclusions

Motivated by the EHT observations of Sgr A*, in this paper we have developed a framework for characterizing the spatiotemporal power spectrum of variability observed toward an accreting supermassive black hole system. We have applied this framework to the library of GRMHD simulations and associated GRRT images produced by Paper V, which span a range of physical properties (magnetic flux configurations, black hole spin, temperature prescription), numerical properties (code, resolutions, initialization, simulation length, time from initialization, and other approximations), and observer locations. While these models were produced specifically to match the expected emission from Sgr A* during the 2017 EHT observation period, one can reasonably expect our findings to be applicable to a range of systems in the optically thin regime, following a proper scaling of a black hole mass and total flux. We find that the variability power spectrum is generically a red-noise process in both the temporal and spatial dimensions, i.e., the simulations exhibit the highest variability power on the longest timescales and on the largest spatial scales. To focus on variability in excess of the spatiotemporal mean, we have considered primarily the PSD behavior after subtracting out the time-averaged source structure and normalizing by the light curve.

All of the GRMHD simulations show remarkably similar structure in their variability PSDs. The spatial PSDs along any direction can be described by a broken power law, with a small range of long-baseline indices (~ 2 – 3) and break locations (~ 1 – $3 G\lambda$). On long baselines, the power-law index of the variability PSD tracks that of the Fourier transform of the average image, which is itself similar across simulations. The observed universality in the long-baseline PSD behavior could arise if the variability came in the form of an average image whose structure is modulated by an uncorrelated, multiplicative random field. In this picture, it is the Fourier transforms of the average images that are similar among simulations, and the random field could be caused by any process (e.g., MHD turbulence) that has a long-baseline power-law index steeper than that of the average image.

On any given spatial scale, the power in the variability about the average image increases with averaging time up to some breaking timescale, beyond which it remains constant. That is, for every spatial scale there exists a maximum necessary averaging time, above which the variability power on that spatial scale remains unchanged with increased averaging. On short baselines (below $\sim 1 G\lambda$), this breaking timescale is greater than $10^3 GM/c^3$, and it is shorter on longer baselines. The implication for EHT observations of M87* is that the variability “noise” seen across a single night of observing should be approximately constant with baseline length, and the expectation from GRMHD simulations is that the average

¹⁵⁷ The convention in Paper V differs by a factor of 2, due to the use of visibility amplitudes instead of complex visibilities. The rest of the procedure is identical.

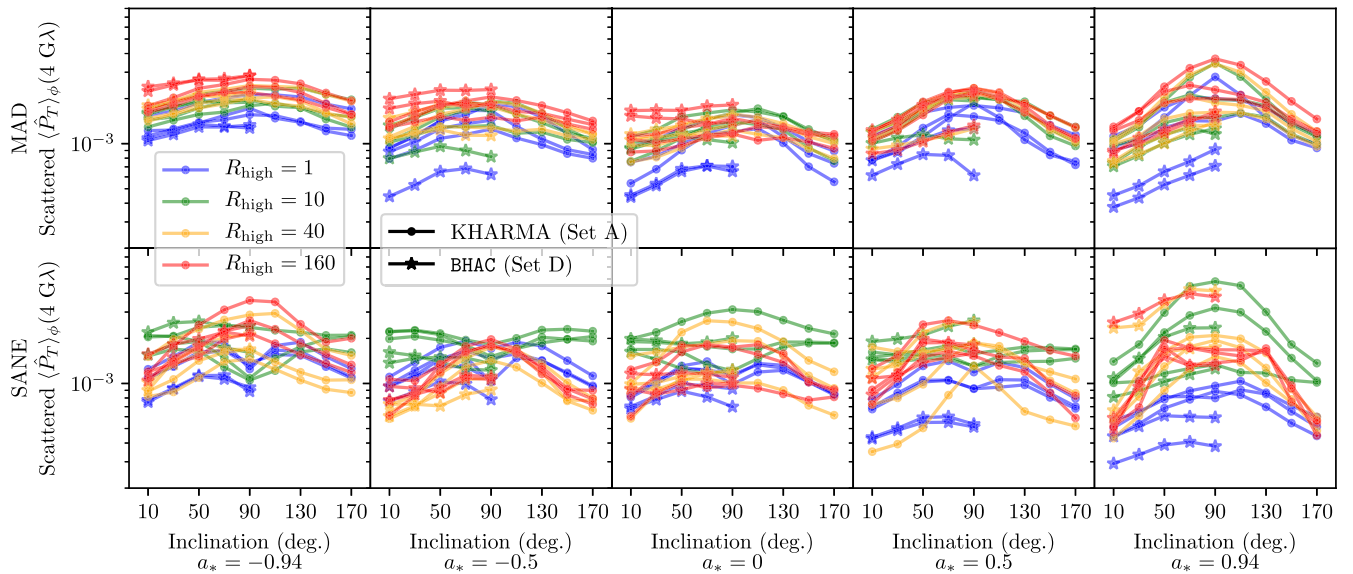

Figure 13. Azimuthally averaged $\langle \hat{P}_T \rangle_\phi$ evaluated at observationally tractable baseline lengths for infinite averaging time T . The average residual PSD is diffractively scattered, azimuthally averaged, and averaged over orientations of the scattering screen. The value of the scattered $\langle \hat{P}_T \rangle_\phi$ at $4 \text{ G}\lambda$ comes from a power-law fit at long EHT baseline lengths. Though it can be well constrained by data, this quantity is from a region of (u, v) -space where the average residual PSD is common among many accretion flow types.

magnitude of this variability should be less than 1% of the total flux. Across a week of observations, the expected variability power increases to several percent, though it remains flat with baseline length on the range of baselines probed by the EHT. These expectations qualitatively match the observed behavior of M87*, which the EHT found to exhibit little or no intraday variability and a modest amount of interday variability (M87* Paper IV). Significant structural variation can be expected on timescales of months and years, which has been observationally confirmed by Wielgus et al. (2020). For Sgr A*, we expect that the variability should manifest as a broken power-law “noise,” with large contributions on short baselines and decreasing contributions on longer baselines. Normalizing the visibility amplitudes by the light curve removes the largest component of this variability noise.

The azimuthal structure of the variability PSDs tracks the average images, that is, the variability typically occurs where the emission does. Especially on longer baselines where the variability PSDs and average image are similar, we expect the variability to discriminate between accretion flows less than the average images could, and the latter are observationally easier to measure. The variability can better distinguish different accretion flows from measurements on short baselines ($|u| \lesssim 1 \text{ G}\lambda$), where the variability is larger. Here the variability power is proportional to the variance in the centroid of emission, the most variable spatial mode after the light curve. The entire temporal PSD of a short-baseline measurement of the variability (i.e., for a time series of the centroid of emission) for timescales greater than $\sim 30 \text{ GM}/c^3$ contains unique discriminating power. However, with the current EHT instrumental effects, such a measurement would contain degeneracies with the average image.

We find that a measurement of the average residual PSD on short baselines—and thus a measurement of the covariance ellipse of the centroid of emission—wields some power to discriminate between the different accretion flows in our GRMHD library. In particular, the MAD and SANE accretion states exhibit distinct emission centroid behaviors relative to

the direction of the black hole spin axis. A centroid ellipse that is strongly elongated along the direction of the spin axis suggests a variable jet, which is often seen in SANE simulations that support hot funnels. In such a case, the magnitude of variability orthogonal to the spin axis can constrain the black hole spin, with more positive spins producing less variability in this direction. Centroid ellipses that are strongly elongated along the direction of the disk (i.e., assumed perpendicular to the spin axis) are instead more typical of edge-on MAD states, which have more equatorial emission structures. In this case, spin constraints are more difficult because the variability in MAD simulations does not significantly change with spin or temperature prescription. Circular centroid ellipses suggest a face-on accretion flow, or perhaps an emission region that is farther from the black hole. In such cases, the amount of variability in the direction of the disk could distinguish whether the accretion flow is in the SANE state with emission dominated by hot electrons in the disk. For each of the cases described, the temporal behavior also holds significant discriminating power, though it remains a more uncertain measurement from the simulations used here and is left for future study.

Lastly, we note that the work and conclusions rely entirely on the assumption that the accretion flows around black holes and Sgr A* in particular are described by ideal GRMHD and that the assumptions within those simulations are valid. We have attempted to address the latter by individually studying small excursions in resolution, the fastlight approximation, accretion flow evolution, random initialization, and further assumptions made with different simulation codes. Primarily, we find that the variability evolves on long timescales and that even simulations run for as long as $30,000 \text{ GM}/c^3$ may be insufficient for the characterization of variability statistics.

The Event Horizon Telescope Collaboration thanks the following organizations and programs: National Science Foundation (awards OISE-1743747, AST-1816420, AST-1716536, AST-1440254, AST-1935980); the Black Hole Initiative, which is funded by grants from the John Templeton Foundation and the Gordon and Betty Moore Foundation

(although the opinions expressed in this work are those of the author(s) and do not necessarily reflect the views of these foundations); NASA Hubble Fellowship grant HST-HF2-51431.001-A awarded by the Space Telescope Science Institute, which is operated by the Association of Universities for Research in Astronomy, Inc., for NASA, under contract NAS5-26555; the Academy of Finland (projects 274477, 284495, 312496, 315721); the Agencia Nacional de Investigación y Desarrollo (ANID), Chile via NCN19_058 (TITANs) and Fondecyt 1221421, the Alexander von Humboldt Stiftung; an Alfred P. Sloan Research Fellowship; Allegro, the European ALMA Regional Centre node in the Netherlands, the NL astronomy research network NOVA and the astronomy institutes of the University of Amsterdam, Leiden University, and Radboud University; the Institute for Advanced Study; the China Scholarship Council; Consejo Nacional de Ciencia y Tecnología (CONACYT, Mexico, projects U0004-246083, U0004-259839, F0003-272050, M0037-279006, F0003-281692, 104497, 275201, 263356); the Delaney Family via the Delaney Family John A. Wheeler Chair at Perimeter Institute; Dirección General de Asuntos del Personal Académico-Universidad Nacional Autónoma de México (DGAPA-UNAM, projects IN112417 and IN112820); the European Research Council Synergy Grant “BlackHoleCam: Imaging the Event Horizon of Black Holes” (grant 610058); the Generalitat Valenciana postdoctoral grant APOSTD/2018/177 and GenT Program (project CIDEAGENT/2018/021); MICINN Research Project PID2019-108995GB-C22; the European Research Council for advanced grant “JETSET: Launching, propagation and emission of relativistic jets from binary mergers and across mass scales” (grant No. 884631); the Istituto Nazionale di Fisica Nucleare (INFN) sezione di Napoli, iniziative specifiche TEONGRAV; the two Dutch National Supercomputers, Cartesius and Snellius (NWO grant 2021.013); the International Max Planck Research School for Astronomy and Astrophysics at the Universities of Bonn and Cologne; DFG research grant “Jet physics on horizon scales and beyond” (grant No. FR 4069/2-1); Joint Princeton/Flatiron and Joint Columbia/Flatiron Postdoctoral Fellowships, with research at the Flatiron Institute supported by the Simons Foundation; the Japanese Government (Monbukagakusho: MEXT) Scholarship; the Japan Society for the Promotion of Science (JSPS) Grant-in-Aid for JSPS Research Fellowship (JP17J08829); the Key Research Program of Frontier Sciences, Chinese Academy of Sciences (CAS, grants QYZDJ-SSW-SLH057, QYZDJ-SSW-SYS008, ZDBS-LY-SLH011); the Leverhulme Trust Early Career Research Fellowship; the Max-Planck-Gesellschaft (MPG); the Max Planck Partner Group of the MPG and the CAS; the MEXT/JSPS KAKENHI (grants 18KK0090, JP21H01137, JP18H03721, JP18K13594, 18K03709, JP19K14761, 18H01245, 25120007); the Malaysian Fundamental Research Grant Scheme (FRGS) FRGS/1/2019/STG02/UM/02/6; the MIT International Science and Technology Initiatives (MISTI) Funds; the Ministry of Science and Technology (MOST) of Taiwan (103-2119-M-001-010-MY2, 105-2112-M-001-025-MY3, 105-2119-M-001-042, 106-2112-M-001-011, 106-2119-M-001-013, 106-2119-M-001-027, 106-2923-M-001-005, 107-2119-M-001-017, 107-2119-M-001-020, 107-2119-M-001-041, 107-2119-M-110-005, 107-2923-M-001-009, 108-2112-M-001-048, 108-2112-M-001-051, 108-2923-M-001-002, 109-2112-M-001-025, 109-2124-M-001-005, 109-2923-M-001-001, 110-2112-M-003-007-MY2, 110-2112-M-001-033, 110-2124-M-001-007, and 110-2923-M-001-001);

the Ministry of Education (MoE) of Taiwan Yushan Young Scholar Program; the Physics Division, National Center for Theoretical Sciences of Taiwan; the National Aeronautics and Space Administration (NASA, Fermi Guest Investigator grant 80NSSC20K1567, NASA Astrophysics Theory Program grant 80NSSC20K0527, NASA NuSTAR award 80NSSC20K0645); the National Institute of Natural Sciences (NINS) of Japan; the National Key Research and Development Program of China (grant 2016YFA0400704, 2017YFA0402703, 2016YFA0400702); the National Science Foundation (NSF, grants AST-0096454, AST-0352953, AST-0521233, AST-0705062, AST-0905844, AST-0922984, AST-1126433, AST-1140030, DGE-1144085, AST-1207704, AST-1207730, AST-1207752, MRI-1228509, OPP-1248097, AST-1310896, AST-1555365, AST-1614868, AST-1615796, AST-1715061, AST-1716327, AST-2034306); the Natural Science Foundation of China (grants 11650110427, 10625314, 11721303, 11725312, 11873028, 11933007, 11991052, 11991053, 12192220, 12192223); NWO grant No. OCENW.KLEIN.113; a fellowship of China Postdoctoral Science Foundation (2020M671266); the Natural Sciences and Engineering Research Council of Canada (NSERC, including a Discovery Grant and the NSERC Alexander Graham Bell Canada Graduate Scholarships-Doctoral Program); the National Youth Thousand Talents Program of China; the National Research Foundation of Korea (the Global PhD Fellowship Grant: grants NRF-2015H1A2A1033752, the Korea Research Fellowship Program: NRF-2015H1D3A1066561, Basic Research Support grant 2019R1F1A1059721, 2022R1C1C1005255); the Dutch Organization for Scientific Research (NWO) VICI award (grant 639.043.513) and Spinoza Prize SPI 78-409; and the YCAA Prize Postdoctoral Fellowship. L.M. gratefully acknowledges support from an NSF Astronomy and Astrophysics Postdoctoral Fellowship under award no. AST-1903847. T.K. is supported by MEXT as “Program for Promoting Researches on the Supercomputer Fugaku” (Toward a unified view of the universe: from large-scale structures to planets, JPMXP1020200109) and JICFuS. R.P.D. and I.N. acknowledge funding by the South African Research Chairs Initiative, through the South African Radio Astronomy Observatory (SARAO, grant ID 77948), which is a facility of the National Research Foundation (NRF), an agency of the Department of Science and Innovation (DSI) of South Africa.

We thank the Onsala Space Observatory (OSO) national infrastructure, for the provisioning of its facilities/observational support (OSO receives funding through the Swedish Research Council under grant 2017-00648); the Perimeter Institute for Theoretical Physics (research at Perimeter Institute is supported by the Government of Canada through the Department of Innovation, Science and Economic Development and by the Province of Ontario through the Ministry of Research, Innovation and Science); the Spanish Ministerio de Ciencia e Innovación (grants PGC2018-098915-B-C21, AYA2016-80889-P, PID2019-108995GB-C21, PID2020-117404GB-C21); the University of Pretoria for financial aid in the provision of the new Cluster Server nodes and SuperMicro (USA) for a SEEDING GRANT approved toward these nodes in 2020; the State Agency for Research of the Spanish MCIU through the “Center of Excellence Severo Ochoa” award for the Instituto de Astrofísica de Andalucía (SEV-2017-0709); the Toray Science Foundation; the Consejería de Economía, Conocimiento, Empresas y Universidad of the Junta de Andalucía (grant P18-FR-1769), the Consejo

Superior de Investigaciones Científicas (grant 2019AEP112); the M2FINDERS project, which has received funding by the European Research Council (ERC) under the European Union's Horizon 2020 Research and Innovation Programme (grant agreement No. 101018682); the US Department of Energy (USDOE) through the Los Alamos National Laboratory (operated by Triad National Security, LLC, for the National Nuclear Security Administration of the USDOE (contract 89233218CNA000001); the European Union's Horizon 2020 research and innovation program under grant agreement No. 730562 RadioNet; Shanghai Pilot Program for Basic Research, Chinese Academy of Science, Shanghai Branch (JCYJ-SHFY-2021-013); ALMA North America Development Fund; the Academia Sinica; Chandra DD7-18089X and TM6-17006X; and the GenT Program (Generalitat Valenciana) Project CIDE-GENT/2018/021. This work used the Extreme Science and Engineering Discovery Environment (XSEDE), supported by NSF grant ACI-1548562, and CyVerse, supported by NSF grants DBI-0735191, DBI-1265383, and DBI-1743442. The XSEDE Stampede2 resource at TACC was allocated through TG-AST170024 and TG-AST080026N. The XSEDE JetStream resource at PTI and TACC was allocated through AST170028.

The simulations were performed in part on the SuperMUC cluster at the LRZ in Garching, on the LOEWE cluster in CSC in Frankfurt, and on the HazelHen cluster at the HLRS in Stuttgart. This research was enabled in part by support provided by Compute Ontario (<http://computeontario.ca>), Calcul Quebec (<http://www.calculquebec.ca>), and Compute Canada (<http://www.computecanada.ca>). C.C. acknowledges support from the Swedish Research Council (VR).

We thank the staff at the participating observatories, correlation centers, and institutions for their enthusiastic support. This paper makes use of the following ALMA data: ADS/JAO.ALMA#2016.1.01154.V. ALMA is a partnership of the European Southern Observatory (ESO; Europe, representing its member states), NSF, and National Institutes of Natural Sciences of Japan, together with National Research Council (Canada), Ministry of Science and Technology (MOST; Taiwan), Academia Sinica Institute of Astronomy and Astrophysics (ASIAA; Taiwan), and Korea Astronomy and Space Science Institute (KASI; Republic of Korea), in cooperation with the Republic of Chile. The Joint ALMA Observatory is operated by ESO, Associated Universities, Inc. (AUI)/NRAO, and the National Astronomical Observatory of Japan (NAOJ). The NRAO is a facility of the NSF operated under cooperative agreement by AUI. This research used resources of the Oak Ridge Leadership Computing Facility at the Oak Ridge National Laboratory, which is supported by the Office of Science of the U.S. Department of Energy under contract No. DE-AC05-00OR22725. We also thank the Center for Computational Astrophysics, National Astronomical Observatory of Japan.

Support for this work was also provided by the NASA Hubble Fellowship grant HST-HF2-51431.001-A awarded by the Space Telescope Science Institute, which is operated by the Association of Universities for Research in Astronomy, Inc., for NASA, under contract NAS5-26555. H.O. and G.M. were supported by Virtual Institute of Accretion (VIA) postdoctoral fellowships from the Netherlands Research School for Astronomy (NOVA). APEX is a collaboration between the Max-Planck-Institut für Radioastronomie (Germany), ESO, and the Onsala Space Observatory (Sweden). The SMA is a joint

project between the SAO and ASIAA and is funded by the Smithsonian Institution and the Academia Sinica. The JCMT is operated by the East Asian Observatory on behalf of the NAOJ, ASIAA, and KASI, as well as the Ministry of Finance of China, Chinese Academy of Sciences, and the National Key Research and Development Program (No. 2017YFA0402700) of China and Natural Science Foundation of China grant 11873028. Additional funding support for the JCMT is provided by the Science and Technologies Facility Council (UK) and participating universities in the UK and Canada. Simulations were performed in part on the SuperMUC cluster at the LRZ in Garching, on the LOEWE cluster in CSC in Frankfurt, on the HazelHen cluster at the HLRS in Stuttgart, and on the Pi2.0 and Siyuan Mark-I at Shanghai Jiao Tong University. The computer resources of the Finnish IT Center for Science (CSC) and the Finnish Computing Competence Infrastructure (FCCI) project are acknowledged. J.O. was supported by the Basic Science Research Program through the National Research Foundation of Korea (NRF) funded by the Ministry of Education (NRF-2021R1A6A3A01086420; 2022R1C1C1005255). We thank Martin Shepherd for the addition of extra features in the Difmap software that were used for the CLEAN imaging results presented in this paper. The computing cluster of Shanghai VLBI correlator supported by the Special Fund for Astronomy from the Ministry of Finance in China is acknowledged. This work was supported by the Brain Pool Program through the National Research Foundation of Korea (NRF) funded by the Ministry of Science and ICT (019H1D3A1A01102564). This research is part of the Frontera computing project at the Texas Advanced Computing Center through the Frontera Large-Scale Community Partnerships allocation AST20023. Frontera is made possible by National Science Foundation award OAC-1818253. This research was carried out using resources provided by the Open Science Grid, which is supported by the National Science Foundation and the U.S. Department of Energy Office of Science.

The LMT is a project operated by the Instituto Nacional de Astrófica, Óptica, y Electrónica (Mexico) and the University of Massachusetts at Amherst (USA). The IRAM 30 m telescope on Pico Veleta, Spain, is operated by IRAM and supported by CNRS (Centre National de la Recherche Scientifique, France), MPG (Max-Planck-Gesellschaft, Germany), and IGN (Instituto Geográfico Nacional, Spain). The SMT is operated by the Arizona Radio Observatory, a part of the Steward Observatory of the University of Arizona, with financial support of operations from the State of Arizona and financial support for instrumentation development from the NSF. Support for SPT participation in the EHT is provided by the National Science Foundation through award OPP-1852617 to the University of Chicago. Partial support is also provided by the Kavli Institute of Cosmological Physics at the University of Chicago. The SPT hydrogen maser was provided on loan from the GLT, courtesy of ASIAA. Support for this work was provided by NASA through the NASA Hubble Fellowship grant No. HST-HF2-51494.001 awarded by the Space Telescope Science Institute, which is operated by the Association of Universities for Research in Astronomy, Inc., for NASA, under contract NAS5-26555. Jongho Park acknowledges financial support through the EACOA Fellowship awarded by the East Asia Core Observatories Association, which consists of the Academia Sinica Institute of Astronomy and Astrophysics, the National Astronomical Observatory of Japan, Center for

Astronomical Mega-Science, Chinese Academy of Sciences, and the Korea Astronomy and Space Science Institute.

The EHTC has received generous donations of FPGA chips from Xilinx Inc., under the Xilinx University Program. The EHTC has benefited from technology shared under open-source license by the Collaboration for Astronomy Signal Processing and Electronics Research (CASPER). The EHT project is grateful to T4Science and Microsemi for their assistance with Hydrogen Masers. This research has made use of NASA’s Astrophysics Data System. We gratefully acknowledge the support provided by the extended staff of the ALMA, both from the inception of the ALMA Phasing Project through the observational campaigns of 2017 and 2018. We would like to thank A. Deller and W. Bricken for EHT-specific support with the use of DiFX. We acknowledge the significance that Maunakea, where the SMA and JCMT EHT stations are located, has for the indigenous Hawaiian people.

Software: BHAC, BOSS, eht-imaging, iharm3d, ipole, KHARMA, KORAL.

Appendix A

The Impact of GRMHD Numerical Approximations

A.1. Dependence on the Fastlight Approximation

The model sets used in this work primarily use the fastlight approximation, where the fluid output is saved at constant values of the Kerr–Schild timelike coordinate and each image is constructed using only one of these fluid outputs, effectively assuming that the background flow is constant in time as light propagates through all space. In contrast, slowlight (or finite-speed light) methods account for the evolution of the fluid by loading the changing fluid state (i.e., a sequence of constant-Kerr–Schild time snapshots) as light propagates through space. In our approach, the fluid data at an arbitrary spacetime event are synthesized by performing linear interpolation in both space (between neighboring grid zones) and time (between sequential fluid snapshots). Since the fluid velocity at the emission region has a significant component in each fluid output and the scale of the system is not much smaller than its light-crossing time, we expect an approximated fastlight image to deviate from the truth for temporal and spatial scales comparable to the gravitational scales.

To test the numerical effects of this approximation on the power spectra, we imaged a MAD simulation with $a_* = 0.94$ with fluid outputs at a short cadence of $0.5 GM/c^3$ (model set B). For the fastlight imaging, each fluid output creates one image for a viewer far from the black hole. For the slowlight imaging, the same viewing screen was offset in time corresponding to the time the light ray would need to travel from the black hole, so that the fastlight and slowlight images would roughly span the same accretion history. To find this offset more exactly, we compared the light curves of the two simulations and maximized their correlations relative to a time shift. The light curves are dominated by the longest timescales and thus are nearly identical to the appropriate time shift. After this calibration procedure, the two sets of images have the same cadence and nearly the same start and end points.

Figure 14 shows the effect of using the fastlight approximation on $\langle P_T \rangle$ and $\langle \hat{P}_T \rangle$. Solid lines show the “true” slowlight quantities, and dashed lines show the fastlight approximation. For long timescales, the approximation holds, likely due to long-timescale variability caused by gas farther from the black

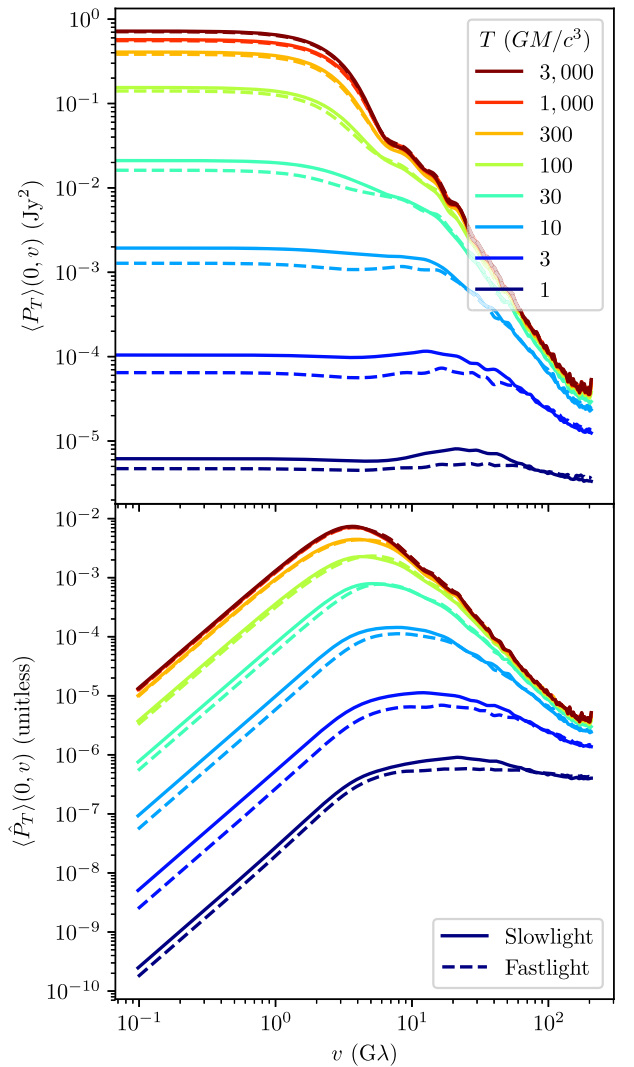

Figure 14. Effect of the fastlight approximation on the PSDs for the same simulation as in Figures 5 and 6. The top panel shows $\langle P_T \rangle$ for images in which the fluid evolves during one photon trajectory (slowlight; solid lines) and for images where the fluid is set static (fastlight; dashed lines). The bottom panel shows the same for $\langle \hat{P}_T \rangle$. On shorter timescales, the fastlight approximation suppresses variability.

hole, which only has a small component of its velocity orthogonal to the timelike coordinate. On shorter timescales, the fastlight approximation consistently suppresses variability on all spatial scales, though the magnitude of the difference is not a particularly large one.

A.2. Dependence on Simulation Resolution

Numerical GRMHD simulations lay out a grid upon which the fluid is evolved. Therefore, they set a lower boundary on the spatial size of fluctuations of the fluid properties. It is not known whether physics at the unmodeled small scales could cause large-scale deviations in the fluid properties through perhaps a different saturation of the MHD turbulence. These potential different states could manifest as different variability power spectra.

In order to test the effects of finite spatial resolution, we have performed GRMHD simulations of a MAD model with $a_* = 0.94$ in three different resolutions, 96^3 , 128^3 , and 192^3 starting from an identical initial condition (model set E).

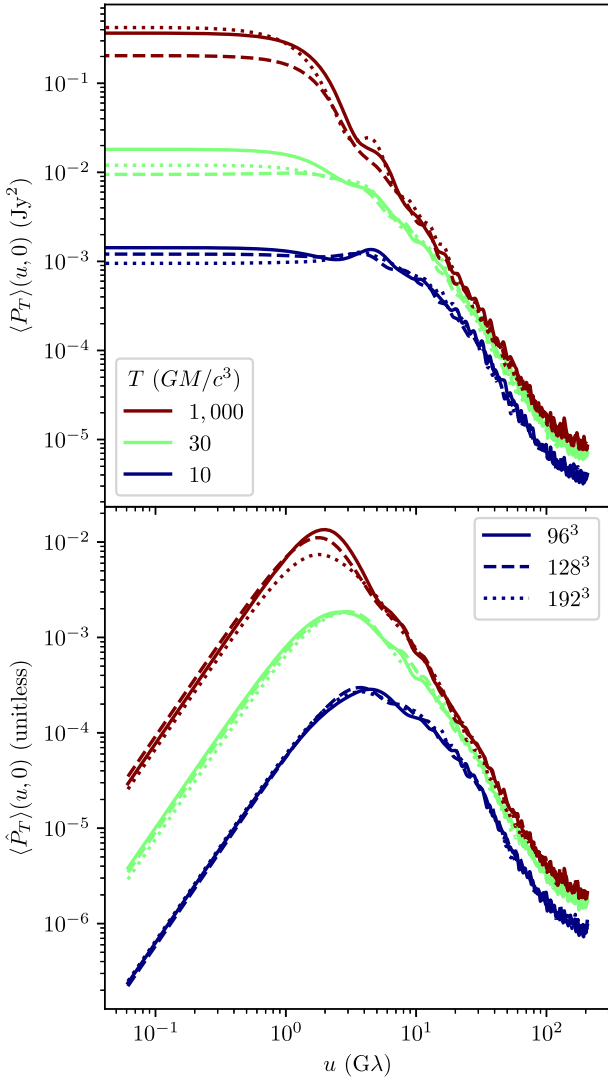

Figure 15. Effect of varying fluid simulation resolution on the variability PSDs. In the top panel, the lines measure the average mean-subtracted PSD for the same simulation with a resolution of 96^3 (solid), 128^3 (dashed), and 192^3 (dotted). The bottom panel shows the same for the average residual PSD. For the case considered, no clear trend is seen for any of the timescales measured.

Figure 15 shows the variability PSDs for these three simulations. Although there are differences in the variability PSDs, there is no clear trend with resolution, hinting that the main source of the variability stems from physics on the resolved larger scales. This test does not preclude the possibility of the simulations not being sufficiently resolved, but resolving such effects likely requires far greater resolutions and is thus outside the scope of this work.

A.3. Dependence on Turbulent Realization

For each of the simulations considered in this work, the total length of time available (τ in Section 3) is finite, and thus we only have access to one possible realization of turbulence. Therefore, for a given simulation length, our PSD measurement will be one random draw from a distribution of possible PSDs. Here we try to characterize any bias and the distribution width expected for such a measurement.

For the conclusions in this work, we primarily use simulations of length $5000 GM/c^3$. As a representative, we choose a simulation in the MAD state from model set A with $a_* = -0.94$,

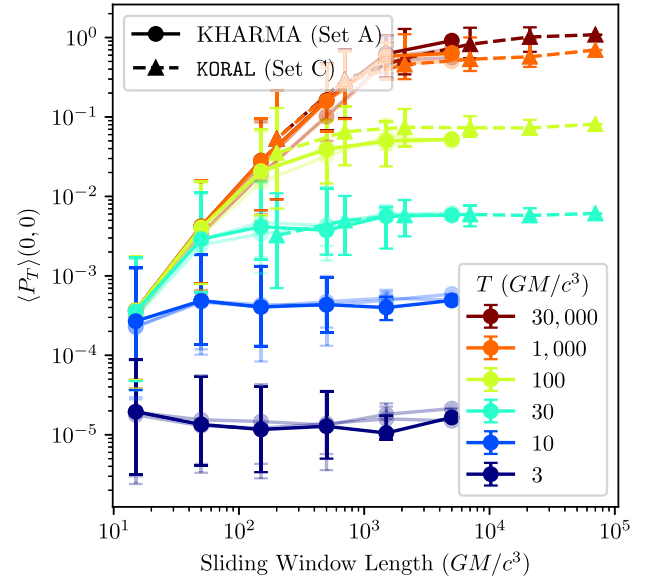

Figure 16. Effect of simulation length on the measurement of the average mean-subtracted PSD. For a simulation of length τ , we designate a sliding window of some shorter length with a separate realization starting every frame. The points show the median of $\langle P_T \rangle(0, 0)$ over all sliding windows, and the error bars show the inner 68th percentiles. From model set A (circles, solid lines), we use a MAD state with $a_* = -0.94$, $R_{\text{high}} = 10$, and $i = 10^\circ$, with each of its three segments shown. From model set C (triangles, dashed lines), we use a MAD state with $a_* = -0.9$, $R_{\text{high}} = 20$, and $i = 10^\circ$.

$R_{\text{high}} = 10$, and $i = 10^\circ$. It contains three independent realizations. As the “true” model, we take a simulation in the MAD state from model set C, with $a_* = -0.9$, $R_{\text{high}} = 20$, and $i = 10^\circ$. Using only frames with cadence $50 GM/c^3$, it covers $70,000 GM/c^3$, thus containing the equivalent of 14 separate realizations of the representative simulations.

From each simulation, we constructed a sliding window of some shorter time. From each sliding window we calculate $\langle P_T \rangle(0, 0)$, treating each independently. Figure 16 shows $\langle P_T \rangle(0, 0)$ for different sliding window lengths. For each sliding window length, the error bars and points show the 16th, 50th, and 84th percentiles over every sliding window. Note that these sliding windows are not independent, and the number of uncorrelated sliding windows is approximately the ratio of the sliding window length to τ . Thus, the measurements of the percentiles for ratios $\lesssim 10$ are not robust. Where there are enough independent sliding windows, these percentiles represent a distribution of potential measurements of $\langle P_T \rangle(0, 0)$ for a simulation with shorter τ .

Building confidence, a measurement of the median of $\langle P_T \rangle(0, 0)$ using the shorter simulation does fall within the measured distribution from the longer simulation, despite the two simulations having slightly different values of spin and R_{high} . For both simulations, this median is constant over sliding window length, with a deviation occurring when the window length is comparable to the averaging time, T . This is simply because the numerical Gaussian mean subtraction from Equation (8) truncates when the simulation ends, thus shortening the effective T used in the calculation of $\langle P_T \rangle(0, 0)$. The distribution of $\langle P_T \rangle(0, 0)$ becomes narrower with increasing sliding window length, though it is unclear whether that is due to fewer samples or a stabilization of the variability on long enough timescales, or both.

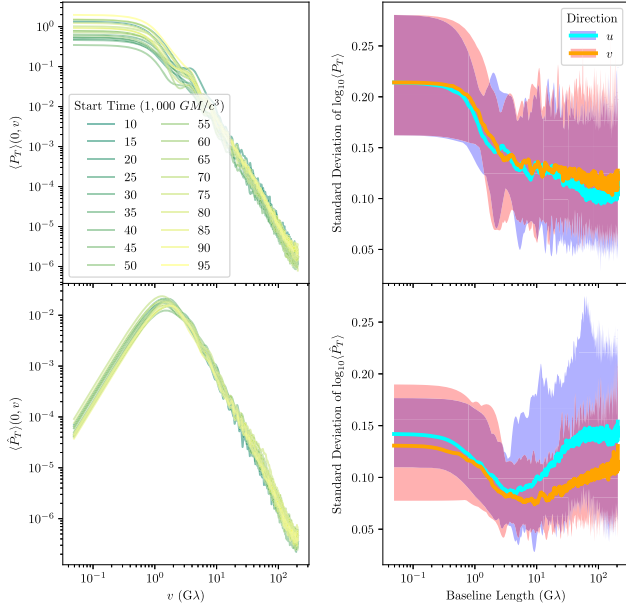

Figure 17. Effect of simulation length on the variability PSDs. The left column shows $\langle P_T \rangle(0, v)$ (top) and $\langle \hat{P}_T \rangle(0, v)$ (bottom) for a MAD simulation from model set C with $a_* = -0.9$, $R_{\text{high}} = 20$, and $i = 10^\circ$ with $T = 30,000 GM/c^3$. This simulation has been split up into 18 windows of length $5000 GM/c^3$. No trend exists with window start time, but a scatter exists. The right column shows a measurement of this scatter for every simulation in model set C along $v = 0$ (blue) and $u = 0$ (red). The median value over these simulations is shown along $v = 0$ (cyan) and $u = 0$ (orange), and shaded bands show the entire range over 81 simulations.

We can use these results to extrapolate the PSD measurements from finite to infinite τ . For these accretion flow parameters, the measurement of the distribution of $\langle P_T \rangle(0, 0)$ calculated using multiple realizations of total length only $\tau \gtrsim 1500 GM/c^3$ contains the infinite τ limit within the distribution of these realizations. For $\tau \lesssim 1500 GM/c^3$, this empirical extrapolation is only valid up to some maximum value of T .

Assuming that the conclusions found for $\langle P_T \rangle(0, 0)$ hold for $\langle P_T \rangle(u, v)$ and $\langle \hat{P}_T \rangle(u, v)$, we now characterize how the uncertainty associated with a single turbulent realization behaves across different baseline lengths. The left column of Figure 17 shows the same procedure as Figure 16 for nonzero baselines. A slight difference exists, since in this test we do not require a constant simulation cadence, and it includes images from earlier in the simulation. No clear trend exists with starting time, indicating that the variability is not secularly evolving. These PSDs combined form a distribution, whose width we characterize as a scatter by standard deviation of the logarithm of the variability PSDs. The right column of Figure 17 shows this modulation index for all the simulations in model set C, each containing a potentially different cadence and simulation length. The bands show the maximum range of possible scatters over all simulations. For $\langle \hat{P}_T \rangle(u, v)$, the scatter is relatively constant in baseline length and (u, v) -direction. We take this to mean that a single measurement of $\langle \hat{P}_T \rangle(u, v)$ for simulation length τ is different from any other realization of $\langle \hat{P}_T \rangle(u, v)$ by approximately 1/10 of an order of magnitude (i.e., 25%). Note that for a τ small enough determined by some timescale of the simulation ($\tau \lesssim 1500 GM/c^3$ in Figure 16), there will be a bias along with this distribution width. Further note that model set C only contains MAD models with

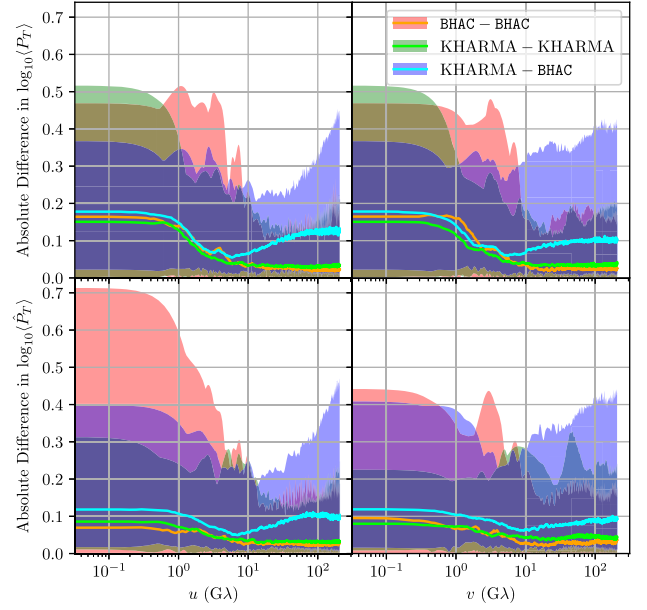

Figure 18. Effect of code used on the variability PSDs. The quantity shown is the difference measure as defined in Equation (A1). Rows show the two variability PSDs from Section 3, and columns show the difference along the u - and v -directions. Shaded regions show the minimum and maximum of the difference measure over all simulations, and lines show the median. The red/orange (model set A) and green/lime (model set D) regions correspond to the difference between separate windows of the same simulations, while the blue/cyan regions show the difference between model sets A and D, and therefore the difference between codes.

$R_{\text{high}} = 20$, and other accretion flow parameters could show different distribution widths.

A.4. Code Comparison

GRMHD simulations include many numerical approximations and choices that vary between codes. To test the effects of these different implementations, we compare the variability PSDs from model sets A (using only inclinations less than 90°) and D. These come from different fluid modeling codes (KHARMA and BHAC) and different GRRT codes (ipole and BHOSS) and contain 200 simulations with matching fluid and imaging parameters (see Section 2.2). Each simulation has three windows in model set A and two windows in model set D. To compare these, we introduce a difference measure,

$$\mathcal{D}(x, y) = 2 \left\langle \left| \log_{10} \frac{x}{y} \right| \right\rangle_{\text{windows}}, \quad (\text{A1})$$

where x and y stand in for one of the variability PSDs for two simulations, and the averaging is performed over all the possible window combinations. This measure is a natural extension of the standard deviation in the log domain in the limit of two data points and so is analogous to that used in Figure 17. Differences between codes could also stem from simulation segments being separate turbulence realizations, so we can compare the difference between windows in separate codes to that between windows in one code. When comparing within the same code, the averaging only includes independent window combinations.

This difference measure is shown for all simulations in Figure 18. The red and green regions show the range of differences between separate windows in the same simulations, which arises

from separate windows corresponding to different turbulence realizations. These are similar to the regions in Figure 17 and include a larger sampling of GRMHD parameters, but with only two or three measurements compared per simulation.

The blue regions show the range of difference between the two model sets. On short baselines $|u| \lesssim 10 \text{ G}\lambda$, the intercode difference and intracode difference are similar, with the median intercode difference somewhat larger. On these large scales, the choices in each code are subdominant to the uncertainty in the PSD measurements from a single realization. On longer baselines, the intercode differences are larger. For $\langle \hat{P}_T \rangle$, the typical (median) deviation between codes is 1/10 of an order of magnitude (i.e., 25%).

A comparison of the difference in $\langle \hat{P}_T \rangle$ on short baselines among these model sets can also be seen through the difference of the centroid of emission in the images in Appendix C.

The intercode differences stem from a variety of numerical and algorithmic choices, some of which have been studied and quantified for GRMHD in Porth et al. (2019) and GRRT in Gold et al. (2020), and we leave further study of code differences for future works.

Appendix B Short-baseline PSD and Observational Systematic Uncertainties

The short-baseline expansion made in Equation (17) faces a number of practical complications in standard VLBI analysis applications. These include the following:

1. The time-averaged truth image is not known a priori, and thus, typically, $\bar{\mathcal{I}}_T$ is unavailable. As a result, any approximation of the mean is not strictly constrained in the same manner as $\bar{\mathcal{I}}_T$ is to \mathcal{I} .
2. Each visibility is subject to individual statistical uncertainties (e.g., thermal errors) that impose a floor on the variability associated with the measurement details.
3. In the absence of an absolute phase calibration, unknown atmospheric delays add a large (many 2π) random station-based component to the phases of the measured visibilities. These phase shifts vary on the atmospheric coherence time, which at 230 GHz can be as short as tens of seconds.

The last of these presents a significant complication for the interpretation of observational estimates of the variability PSDs.

In the absence of a separate phase reference, for VLBI arrays the individual station phase delays are typically set via self-calibration: an optimization process in which the individual station phases are estimated during image reconstruction that leverages the image priors (e.g., positivity) and the fact that the number of baselines, $N(N-1)/2$, is larger than the number of unknown station phase delays, N , when $N > 3$, rendering the problem overconstrained. Nevertheless, this procedure is formally degenerate with an overall phase shift and linear phase gradient. The former is benign, and we will not consider it further. The latter, a linear phase gradient, is equivalent to translating the source in the image domain. It is for this reason that, in the absence of a phase reference, VLBI does not have the capacity to constrain the absolute position of the source being imaged.

Additional practical limitations include additional sources of variability (e.g., interstellar scattering), station gain amplitudes, and polarization leakage, all of which will result in effective

mismatches between the true intrinsic \mathcal{V} and that observed. We will, however, neglect these in favor of addressing the phase shifts.

The above considerations enter into the formalism of Section 3.2 in two ways: first, the conceptual severing of $\bar{\mathcal{I}}_T$ and \mathcal{I} , and second, the introduction of additional time-dependent phase shifts of \mathcal{V} . That is, the observed visibilities are

$$\mathcal{V}_{\text{obs}} = \mathcal{V}e^{2\pi i \mathbf{u} \cdot \mathbf{X}} \quad (\text{B1})$$

for some arbitrary $\mathbf{X}(t)$ that describe the unknown phase shifts. As a result, the observed intensity map is shifted by \mathbf{X} , i.e., $\mathcal{I}_{\text{obs}}(\mathbf{x}) = \mathcal{I}(\mathbf{x} + \mathbf{X})$.

We will require the first four terms (but only the first three explicitly) in the Fourier series expansion employed in Equation (17), i.e., after expanding

$$e^{-2\pi i \mathbf{u} \cdot \mathbf{x}} = 1 - 2\pi i \mathbf{u} \cdot \mathbf{x} - 2\pi^2 (\mathbf{u} \cdot \mathbf{x})^2 + \frac{4\pi^3}{3} i (\mathbf{u} \cdot \mathbf{x})^3 + \dots \quad (\text{B2})$$

with associated contributions to the complex visibility:

$$\begin{aligned} \mathcal{V}_0 &= \int [\mathcal{I}(\mathbf{x} + \mathbf{X}) - \bar{\mathcal{I}}_T(\mathbf{x})] d^2x = 0 \\ \mathcal{V}_1 &= - \int 2\pi i (\mathbf{u} \cdot \mathbf{x}) [\mathcal{I}(\mathbf{x} + \mathbf{X}) - \bar{\mathcal{I}}_T(\mathbf{x})] d^2x \\ &= -2\pi i \mathbf{u} \cdot (\mathcal{X} - \mathbf{X} - \bar{\mathcal{X}}_T) \\ \mathcal{V}_2 &= - \int 2\pi^2 (\mathbf{u} \cdot \mathbf{x})^2 [\mathcal{I}(\mathbf{x} + \mathbf{X}) - \bar{\mathcal{I}}_T(\mathbf{x})] d^2x \\ &= -2\pi^2 \mathbf{u}^T \mathbf{C} \mathbf{u} + \frac{\mathcal{V}_1^2}{2} \\ \mathcal{V}_3 &= \int \frac{4\pi^3}{3} i (\mathbf{u} \cdot \mathbf{x})^3 [\mathcal{I}(\mathbf{x} + \mathbf{X}) - \bar{\mathcal{I}}_T(\mathbf{x})] d^2x, \end{aligned} \quad (\text{B3})$$

where \mathcal{X} and $\bar{\mathcal{X}}_T$ have their meanings from Section 3.2 and \mathbf{C} is the second moment of $\mathcal{I}(\mathbf{x} + \mathbf{X}) - \bar{\mathcal{I}}_T(\mathbf{x})$. Therefore, to order $|\mathbf{u}|^4$,

$$\begin{aligned} \langle \hat{P}_T \rangle &= \langle |\mathcal{V}_1|^2 + |\mathcal{V}_2|^2 + \mathcal{V}_1^* \mathcal{V}_3 + \mathcal{V}_3^* \mathcal{V}_1 \rangle \\ &= \langle 4\pi^2 [\mathbf{u} \cdot (\mathcal{X} - \mathbf{X} - \bar{\mathcal{X}}_T)]^2 + 4\pi^4 (\mathbf{u}^T \mathbf{C} \mathbf{u})^2 \\ &\quad + \mathbf{Q} \mathbf{u} \cdot (\mathcal{X} - \mathbf{X} - \bar{\mathcal{X}}_T) \rangle, \end{aligned} \quad (\text{B4})$$

where \mathbf{Q} is a collection of nonsingular terms that are of order $|\mathbf{u}|^3$.

In principle, in the absence of additional information, the value of \mathbf{X} is arbitrary. In practice, \mathbf{X} will be selected on the basis of the prior assumptions underlying the analysis, e.g., temporal regularization or minimization of the deviations from a static model. When they are chosen such that $\mathbf{X} = \mathcal{X} - \bar{\mathcal{X}}_T$, the quadratic terms are eliminated altogether, leaving the short-baseline behavior of the average residual PSD completely determined by the quartic term, $\langle \hat{P}_T \rangle = 4\pi^4 (\mathbf{u}^T \mathbf{C} \mathbf{u})^2$. Where $\mathbf{X} \neq \mathcal{X} - \bar{\mathcal{X}}_T$, the short-baseline PSD is reflective of the manner in which this is selected.

Appendix C GRMHD Simulation Images and Their Centroids

Figures 19, 20, and 21 provide average images of the GRMHD simulations in model set A corresponding to the last window and only showing inclinations of 10° , 50° , and 90° . Overlaid on the average images are the 1σ covariance ellipses of the centroid of emission for model sets A and D, scaled larger by a factor of 10. These directly related to the trends discussed in Section 5.2.

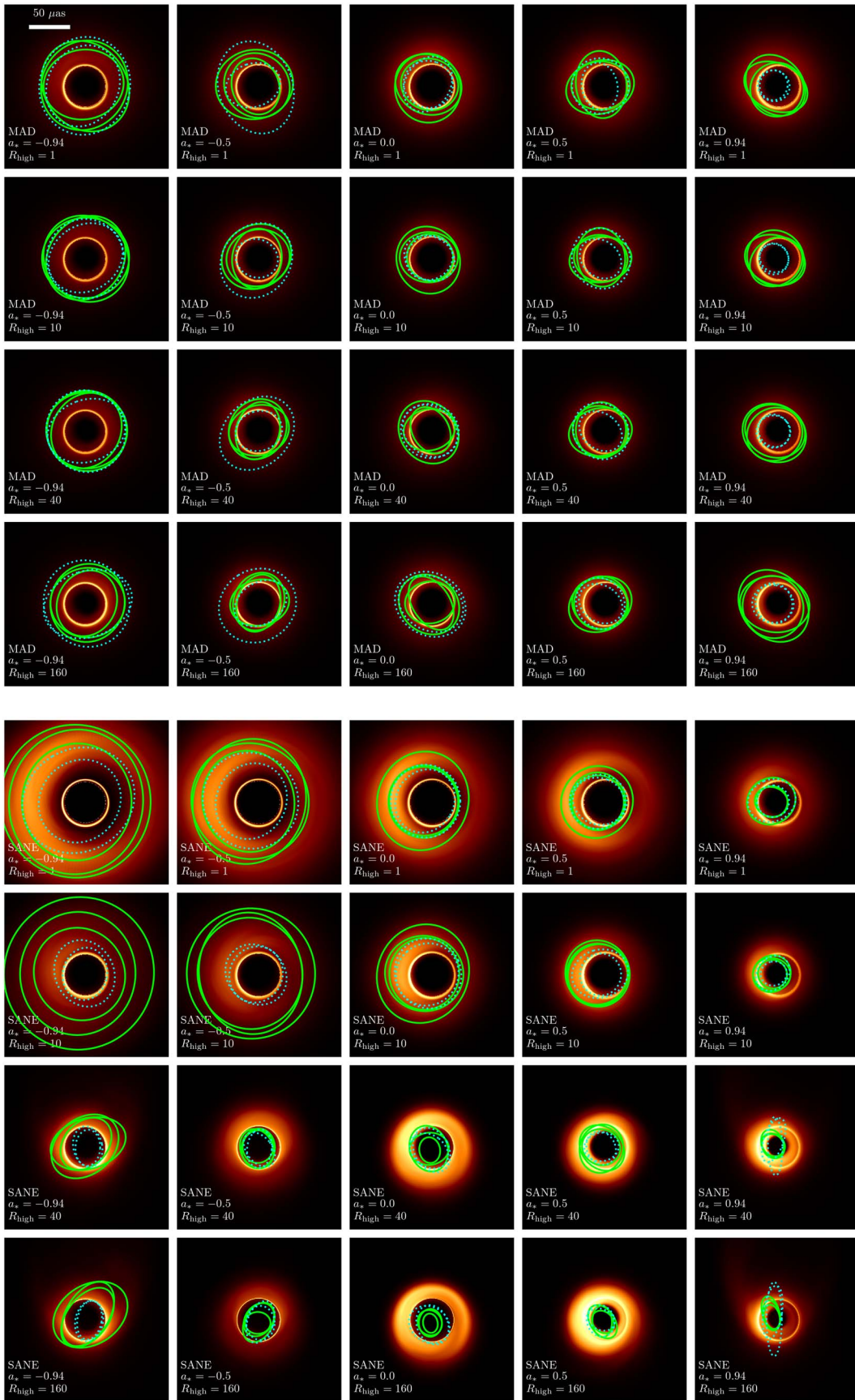

Figure 19. Average images of the GRMHD simulations at 10° inclination. Ellipses show 1σ contours of the distribution of the centroid of emission for each window in model sets A (solid green) and D (dotted cyan), scaled up by a factor of 10 for visual clarity. Average images are for the last window of model set A only. The black hole axis is pointed up for positive spin and down for negative spin. Color corresponds to intensity per pixel and is not the same among images.

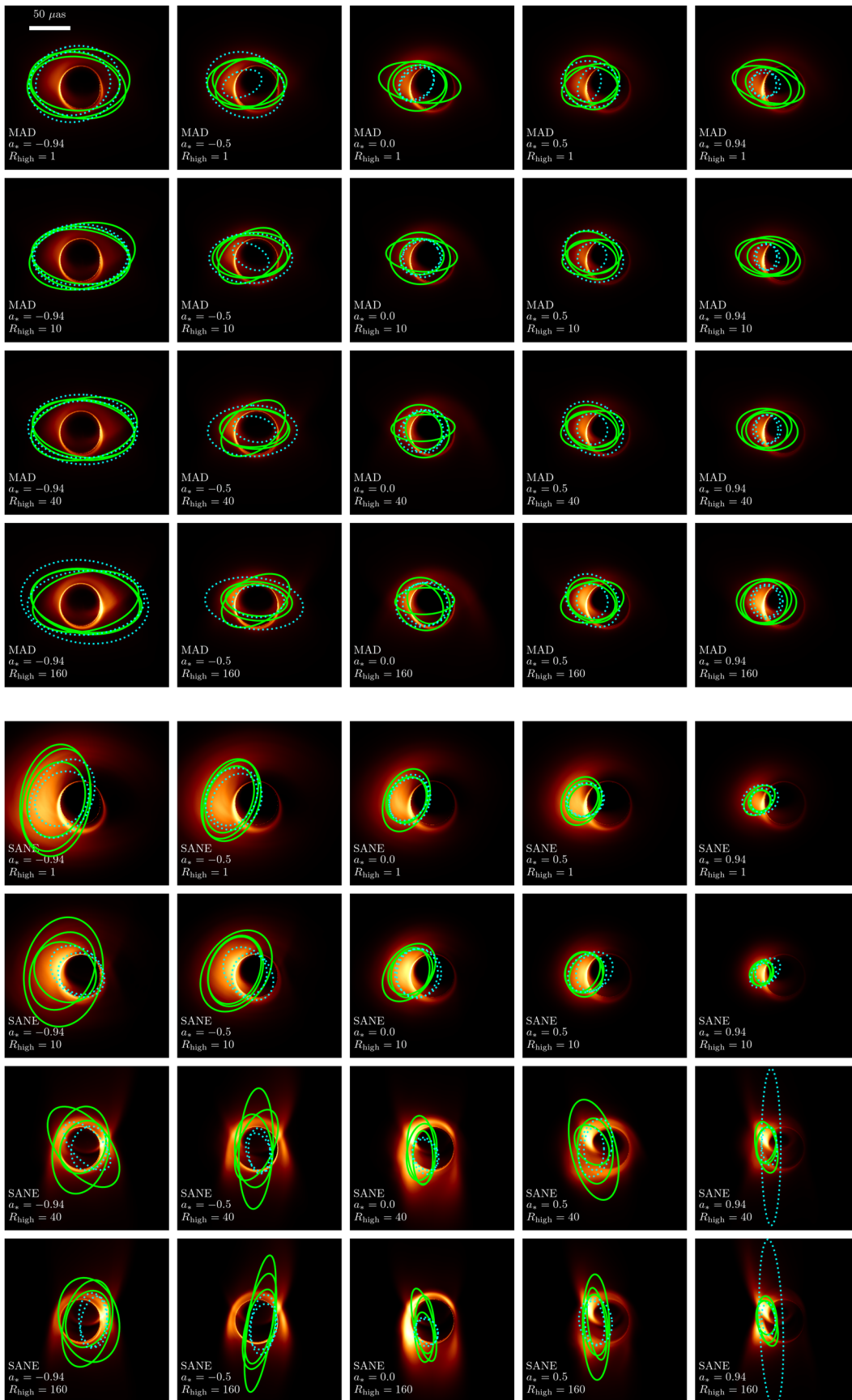

Figure 20. Similar to Figure 19, but for 50° inclination.

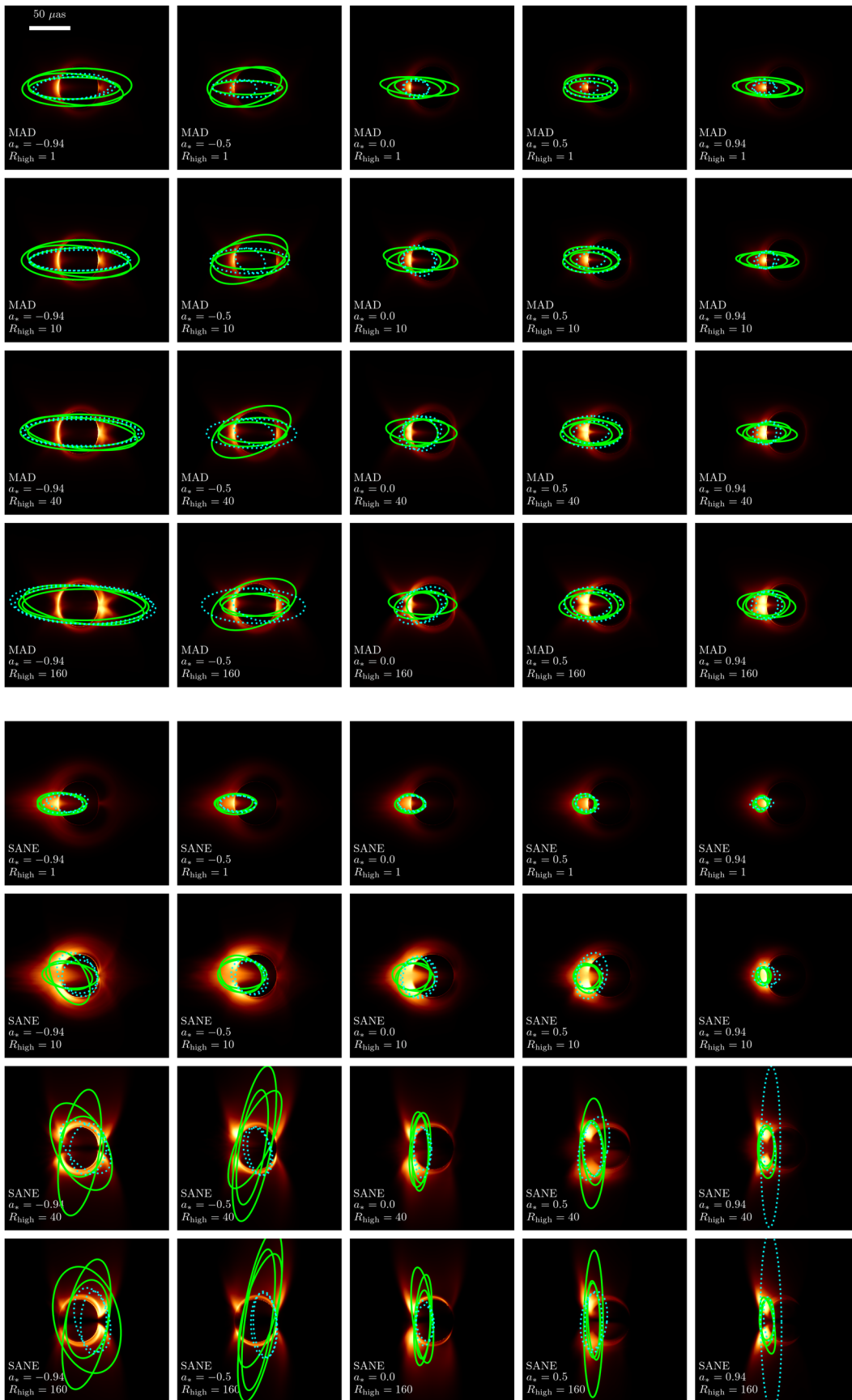

Figure 21. Similar to Figure 19, but for 90° inclination.

ORCID iDs

- Boris Georgiev  <https://orcid.org/0000-0002-3586-6424>
 Dominic W. Pesce  <https://orcid.org/0000-0002-5278-9221>
 Avery E. Broderick  <https://orcid.org/0000-0002-3351-760X>
 George N. Wong  <https://orcid.org/0000-0001-6952-2147>
 Vedant Dhruv  <https://orcid.org/0000-0001-6765-877X>
 Maciek Wielgus  <https://orcid.org/0000-0002-8635-4242>
 Charles F. Gammie  <https://orcid.org/0000-0001-7451-8935>
 Chi-kwan Chan  <https://orcid.org/0000-0001-6337-6126>
 Koushik Chatterjee  <https://orcid.org/0000-0002-2825-3590>
 Razieh Emami  <https://orcid.org/0000-0002-2791-5011>
 Yosuke Mizuno  <https://orcid.org/0000-0002-8131-6730>
 Roman Gold  <https://orcid.org/0000-0003-2492-1966>
 Christian M. Fromm  <https://orcid.org/0000-0002-1827-1656>
 Angelo Ricarte  <https://orcid.org/0000-0001-5287-0452>
 Doosoo Yoon  <https://orcid.org/0000-0001-8694-8166>
 Abhishek V. Joshi  <https://orcid.org/0000-0002-2514-5965>
 Ben Prather  <https://orcid.org/0000-0002-0393-7734>
 Alejandro Cruz-Osorio  <https://orcid.org/0000-0002-3945-6342>
 Michael D. Johnson  <https://orcid.org/0000-0002-4120-3029>
 Oliver Porth  <https://orcid.org/0000-0002-4584-2557>
 Héctor Olivares  <https://orcid.org/0000-0001-6833-7580>
 Ziri Younsi  <https://orcid.org/0000-0001-9283-1191>
 Luciano Rezzolla  <https://orcid.org/0000-0002-1330-7103>
 Jesse Vos  <https://orcid.org/0000-0003-3349-7394>
 Richard Qiu  <https://orcid.org/0000-0003-3462-0817>
 Ramesh Narayan  <https://orcid.org/0000-0002-1919-2730>
 Andrew Chael  <https://orcid.org/0000-0003-2966-6220>
 Richard Anantua  <https://orcid.org/0000-0003-3457-7660>
 Monika Moscibrodzka  <https://orcid.org/0000-0002-4661-6332>
 Kazunori Akiyama  <https://orcid.org/0000-0002-9475-4254>
 Antxon Alberdi  <https://orcid.org/0000-0002-9371-1033>
 Juan Carlos Algaba  <https://orcid.org/0000-0001-6993-1696>
 Keiichi Asada  <https://orcid.org/0000-0001-6988-8763>
 Rebecca Azulay  <https://orcid.org/0000-0002-2200-5393>
 Uwe Bach  <https://orcid.org/0000-0002-7722-8412>
 Anne-Kathrin Baczko  <https://orcid.org/0000-0003-3090-3975>
 Mislav Baloković  <https://orcid.org/0000-0003-0476-6647>
 John Barrett  <https://orcid.org/0000-0002-9290-0764>
 Michi Bauböck  <https://orcid.org/0000-0002-5518-2812>
 Bradford A. Benson  <https://orcid.org/0000-0002-5108-6823>
 Lindy Blackburn  <https://orcid.org/0000-0002-9030-642X>
 Raymond Blundell  <https://orcid.org/0000-0002-5929-5857>
 Katherine L. Bouman <https://orcid.org/0000-0003-0077-4367>
 Geoffrey C. Bower <https://orcid.org/0000-0003-4056-9982>
 Hope Boyce <https://orcid.org/0000-0002-6530-5783>
 Christiaan D. Brinkerink <https://orcid.org/0000-0002-2322-0749>
 Roger Brissenden <https://orcid.org/0000-0002-2556-0894>
 Silke Britzen <https://orcid.org/0000-0001-9240-6734>
 Dominique Brogiere <https://orcid.org/0000-0001-9151-6683>
 Thomas Bronzwaer <https://orcid.org/0000-0003-1151-3971>
 Sandra Bustamante <https://orcid.org/0000-0001-6169-1894>
 Do-Young Byun <https://orcid.org/0000-0003-1157-4109>
 John E. Carlstrom  <https://orcid.org/0000-0002-2044-7665>
 Chiara Ceccobello  <https://orcid.org/0000-0002-4767-9925>
 Shami Chatterjee  <https://orcid.org/0000-0002-2878-1502>
 Ming-Tang Chen  <https://orcid.org/0000-0001-6573-3318>
 Yongjun Chen (陈永军)  <https://orcid.org/0000-0001-5650-6770>
 Xiaopeng Cheng  <https://orcid.org/0000-0003-4407-9868>
 Ilje Cho  <https://orcid.org/0000-0001-6083-7521>
 Pierre Christian  <https://orcid.org/0000-0001-6820-9941>
 Nicholas S. Conroy  <https://orcid.org/0000-0003-2886-2377>
 John E. Conway  <https://orcid.org/0000-0003-2448-9181>
 James M. Cordes  <https://orcid.org/0000-0002-4049-1882>
 Thomas M. Crawford  <https://orcid.org/0000-0001-9000-5013>
 Geoffrey B. Crew  <https://orcid.org/0000-0002-2079-3189>
 Yuzhu Cui (崔玉竹)  <https://orcid.org/0000-0001-6311-4345>
 Jordy Davelaar  <https://orcid.org/0000-0002-2685-2434>
 Mariafelicia De Laurentis  <https://orcid.org/0000-0002-9945-682X>
 Roger Deane  <https://orcid.org/0000-0003-1027-5043>
 Jessica Dempsey  <https://orcid.org/0000-0003-1269-9667>
 Gregory Desvignes <https://orcid.org/0000-0003-3922-4055>
 Jason Dexter <https://orcid.org/0000-0003-3903-0373>
 Sheperd S. Doeleman <https://orcid.org/0000-0002-9031-0904>
 Sean Dougal <https://orcid.org/0000-0002-3769-1314>
 Sergio A. Dzib <https://orcid.org/0000-0001-6010-6200>
 Ralph P. Eatough <https://orcid.org/0000-0001-6196-4135>
 Heino Falcke <https://orcid.org/0000-0002-2526-6724>
 Joseph Farah <https://orcid.org/0000-0003-4914-5625>
 Vincent L. Fish <https://orcid.org/0000-0002-7128-9345>
 Ed Fomalont <https://orcid.org/0000-0002-9036-2747>
 H. Alyson Ford <https://orcid.org/0000-0002-9797-0972>
 Raquel Fraga-Encinas <https://orcid.org/0000-0002-5222-1361>
 Per Friberg <https://orcid.org/0000-0002-8010-8454>
 Antonio Fuentes <https://orcid.org/0000-0002-8773-4933>
 Peter Galison <https://orcid.org/0000-0002-6429-3872>
 Roberto García <https://orcid.org/0000-0002-6584-7443>
 Olivier Gentaz <https://orcid.org/0000-0002-0115-4605>
 Ciriaco Goddi <https://orcid.org/0000-0002-2542-7743>
 Arturo I. Gómez-Ruiz <https://orcid.org/0000-0001-9395-1670>
 José L. Gómez <https://orcid.org/0000-0003-4190-7613>
 Minfeng Gu (顾敏峰) <https://orcid.org/0000-0002-4455-6946>
 Mark Gurwell <https://orcid.org/0000-0003-0685-3621>
 Kazuhiro Hada <https://orcid.org/0000-0001-6906-772X>
 Daryl Haggard <https://orcid.org/0000-0001-6803-2138>
 Michael H. Hecht <https://orcid.org/0000-0002-4114-4583>
 Ronald Hesper <https://orcid.org/0000-0003-1918-6098>
 Dirk Heumann <https://orcid.org/0000-0002-7671-0047>
 Luis C. Ho (何子山) <https://orcid.org/0000-0001-6947-5846>
 Paul Ho <https://orcid.org/0000-0002-3412-4306>
 Mareki Honma <https://orcid.org/0000-0003-4058-9000>
 Chih-Wei L. Huang <https://orcid.org/0000-0001-5641-3953>
 Lei Huang (黄磊) <https://orcid.org/0000-0002-1923-227X>
 Shiro Ikeda <https://orcid.org/0000-0002-2462-1448>
 C. M. Violette Impellizzeri <https://orcid.org/0000-0002-3443-2472>

- Makoto Inoue  <https://orcid.org/0000-0001-5037-3989>
 Sara Issaoun  <https://orcid.org/0000-0002-5297-921X>
 David J. James  <https://orcid.org/0000-0001-5160-4486>
 Buell T. Jannuzi  <https://orcid.org/0000-0002-1578-6582>
 Michael Janssen  <https://orcid.org/0000-0001-8685-6544>
 Britton Jeter  <https://orcid.org/0000-0003-2847-1712>
 Wu Jiang (江悟)  <https://orcid.org/0000-0001-7369-3539>
 Alejandra Jiménez-Rosales  <https://orcid.org/0000-0002-2662-3754>
 Svetlana Jorstad  <https://orcid.org/0000-0001-6158-1708>
 Taehyun Jung  <https://orcid.org/0000-0001-7003-8643>
 Mansour Karami  <https://orcid.org/0000-0001-7387-9333>
 Ramesh Karuppusamy  <https://orcid.org/0000-0002-5307-2919>
 Tomohisa Kawashima  <https://orcid.org/0000-0001-8527-0496>
 Garrett K. Keating  <https://orcid.org/0000-0002-3490-146X>
 Mark Kettenis  <https://orcid.org/0000-0002-6156-5617>
 Dong-Jin Kim  <https://orcid.org/0000-0002-7038-2118>
 Jae-Young Kim  <https://orcid.org/0000-0001-8229-7183>
 Jongsoo Kim  <https://orcid.org/0000-0002-1229-0426>
 Junhan Kim  <https://orcid.org/0000-0002-4274-9373>
 Motoki Kino  <https://orcid.org/0000-0002-2709-7338>
 Jun Yi Koay  <https://orcid.org/0000-0002-7029-6658>
 Prashant Kocherlakota  <https://orcid.org/0000-0001-7386-7439>
 Patrick M. Koch  <https://orcid.org/0000-0003-2777-5861>
 Shoko Koyama  <https://orcid.org/0000-0002-3723-3372>
 Carsten Kramer  <https://orcid.org/0000-0002-4908-4925>
 Michael Kramer  <https://orcid.org/0000-0002-4175-2271>
 Thomas P. Krichbaum  <https://orcid.org/0000-0002-4892-9586>
 Cheng-Yu Kuo  <https://orcid.org/0000-0001-6211-5581>
 Noemi La Bella  <https://orcid.org/0000-0002-8116-9427>
 Tod R. Lauer  <https://orcid.org/0000-0003-3234-7247>
 Daeyoung Lee  <https://orcid.org/0000-0002-3350-5588>
 Sang-Sung Lee  <https://orcid.org/0000-0002-6269-594X>
 Luis Lehner  <https://orcid.org/0000-0001-9682-3383>
 Po Kin Leung  <https://orcid.org/0000-0002-8802-8256>
 Aviad Levis  <https://orcid.org/0000-0001-7307-632X>
 Zhiyuan Li (李志远)  <https://orcid.org/0000-0003-0355-6437>
 Rocco Lico  <https://orcid.org/0000-0001-7361-2460>
 Greg Lindahl  <https://orcid.org/0000-0002-6100-4772>
 Michael Lindqvist  <https://orcid.org/0000-0002-3669-0715>
 Mikhail Lisakov  <https://orcid.org/0000-0001-6088-3819>
 Jun Liu (刘俊)  <https://orcid.org/0000-0002-7615-7499>
 Kuo Liu  <https://orcid.org/0000-0002-2953-7376>
 Elisabetta Liuzzo  <https://orcid.org/0000-0003-0995-5201>
 Wen-Ping Lo  <https://orcid.org/0000-0003-1869-2503>
 Andrei P. Lobanov  <https://orcid.org/0000-0003-1622-1484>
 Laurent Loinard  <https://orcid.org/0000-0002-5635-3345>
 Colin J. Lonsdale  <https://orcid.org/0000-0003-4062-4654>
 Ru-Sen Lu (路如森)  <https://orcid.org/0000-0002-7692-7967>
 Jirong Mao (毛基荣)  <https://orcid.org/0000-0002-7077-7195>
 Nicola Marchili  <https://orcid.org/0000-0002-5523-7588>
 Sera Markoff  <https://orcid.org/0000-0001-9564-0876>
 Daniel P. Marrone  <https://orcid.org/0000-0002-2367-1080>
 Alan P. Marscher  <https://orcid.org/0000-0001-7396-3332>
 Iván Martí-Vidal  <https://orcid.org/0000-0003-3708-9611>
 Satoki Matsushita  <https://orcid.org/0000-0002-2127-7880>
 Lynn D. Matthews  <https://orcid.org/0000-0002-3728-8082>
 Karl M. Menten  <https://orcid.org/0000-0001-6459-0669>
 Daniel Michalik  <https://orcid.org/0000-0002-7618-6556>
 Izumi Mizuno  <https://orcid.org/0000-0002-7210-6264>
 James M. Moran  <https://orcid.org/0000-0002-3882-4414>
 Kotaro Moriyama  <https://orcid.org/0000-0003-1364-3761>
 Cornelia Müller  <https://orcid.org/0000-0002-2739-2994>
 Alejandro Mus  <https://orcid.org/0000-0003-0329-6874>
 Gibwa Musoke  <https://orcid.org/0000-0003-1984-189X>
 Ioannis Myserlis  <https://orcid.org/0000-0003-3025-9497>
 Andrew Nadolski  <https://orcid.org/0000-0001-9479-9957>
 Hiroshi Nagai  <https://orcid.org/0000-0003-0292-3645>
 Neil M. Nagar  <https://orcid.org/0000-0001-6920-662X>
 Masanori Nakamura  <https://orcid.org/0000-0001-6081-2420>
 Gopal Narayanan  <https://orcid.org/0000-0002-4723-6569>
 Iniyana Natarajan  <https://orcid.org/0000-0001-8242-4373>
 Joey Neilsen  <https://orcid.org/0000-0002-8247-786X>
 Roberto Neri  <https://orcid.org/0000-0002-7176-4046>
 Chunchong Ni  <https://orcid.org/0000-0003-1361-5699>
 Aristidis Noutsos  <https://orcid.org/0000-0002-4151-3860>
 Michael A. Nowak  <https://orcid.org/0000-0001-6923-1315>
 Junghwan Oh  <https://orcid.org/0000-0002-4991-9638>
 Hiroki Okino  <https://orcid.org/0000-0003-3779-2016>
 Gisela N. Ortiz-León  <https://orcid.org/0000-0002-2863-676X>
 Tomoaki Oyama  <https://orcid.org/0000-0003-4046-2923>
 Daniel C. M. Palumbo  <https://orcid.org/0000-0002-7179-3816>
 Georgios Filippou Paraschos  <https://orcid.org/0000-0001-6757-3098>
 Jongho Park  <https://orcid.org/0000-0001-6558-9053>
 Harriet Parsons  <https://orcid.org/0000-0002-6327-3423>
 Nimesh Patel  <https://orcid.org/0000-0002-6021-9421>
 Ue-Li Pen  <https://orcid.org/0000-0003-2155-9578>
 Richard Plambeck  <https://orcid.org/0000-0001-6765-9609>
 Felix M. Pötzl  <https://orcid.org/0000-0002-6579-8311>
 Jorge A. Preciado-López  <https://orcid.org/0000-0002-4146-0113>
 Hung-Yi Pu  <https://orcid.org/0000-0001-9270-8812>
 Venkatesh Ramakrishnan  <https://orcid.org/0000-0002-9248-086X>
 Ramprasad Rao  <https://orcid.org/0000-0002-1407-7944>
 Mark G. Rawlings  <https://orcid.org/0000-0002-6529-202X>
 Alexander W. Raymond  <https://orcid.org/0000-0002-5779-4767>
 Bart Ripperda  <https://orcid.org/0000-0002-7301-3908>
 Freek Roelofs  <https://orcid.org/0000-0001-5461-3687>
 Alan Rogers  <https://orcid.org/0000-0003-1941-7458>
 Eduardo Ros  <https://orcid.org/0000-0001-9503-4892>
 Cristina Romero-Cañizales  <https://orcid.org/0000-0001-6301-9073>
 Arash Roshanineshat  <https://orcid.org/0000-0002-8280-9238>
 Alan L. Roy  <https://orcid.org/0000-0002-1931-0135>
 Ignacio Ruiz  <https://orcid.org/0000-0002-0965-5463>
 Chet Ruszczyk  <https://orcid.org/0000-0001-7278-9707>
 Kazi L. J. Rygl  <https://orcid.org/0000-0003-4146-9043>
 Salvador Sánchez  <https://orcid.org/0000-0002-8042-5951>
 David Sánchez-Argüelles  <https://orcid.org/0000-0002-7344-9920>

Miguel Sánchez-Portal  <https://orcid.org/0000-0003-0981-9664>
 Mahito Sasada  <https://orcid.org/0000-0001-5946-9960>
 Kaushik Satapathy  <https://orcid.org/0000-0003-0433-3585>
 Tuomas Savolainen  <https://orcid.org/0000-0001-6214-1085>
 Jonathan Schonfeld  <https://orcid.org/0000-0002-8909-2401>
 Karl-Friedrich Schuster  <https://orcid.org/0000-0003-2890-9454>
 Lijing Shao  <https://orcid.org/0000-0002-1334-8853>
 Zhiqiang Shen (沈志强)  <https://orcid.org/0000-0003-3540-8746>
 Des Small  <https://orcid.org/0000-0003-3723-5404>
 Bong Won Sohn  <https://orcid.org/0000-0002-4148-8378>
 Jason SooHoo  <https://orcid.org/0000-0003-1938-0720>
 Kamal Souccar  <https://orcid.org/0000-0001-7915-5272>
 He Sun (孙赫)  <https://orcid.org/0000-0003-1526-6787>
 Fumie Tazaki  <https://orcid.org/0000-0003-0236-0600>
 Alexandra J. Tetarenko  <https://orcid.org/0000-0003-3906-4354>
 Paul Tiede  <https://orcid.org/0000-0003-3826-5648>
 Remo P. J. Tilanus  <https://orcid.org/0000-0002-6514-553X>
 Michael Titus  <https://orcid.org/0000-0001-9001-3275>
 Pablo Torne  <https://orcid.org/0000-0001-8700-6058>
 Efthalia Traianou  <https://orcid.org/0000-0002-1209-6500>
 Sascha Trippe  <https://orcid.org/0000-0003-0465-1559>
 Matthew Turk  <https://orcid.org/0000-0002-5294-0198>
 Ilse van Bemmell  <https://orcid.org/0000-0001-5473-2950>
 Huib Jan van Langevelde  <https://orcid.org/0000-0002-0230-5946>
 Daniel R. van Rossum  <https://orcid.org/0000-0001-7772-6131>
 Jan Wagner  <https://orcid.org/0000-0003-1105-6109>
 Derek Ward-Thompson  <https://orcid.org/0000-0003-1140-2761>
 John Wardle  <https://orcid.org/0000-0002-8960-2942>
 Jonathan Weintraub  <https://orcid.org/0000-0002-4603-5204>
 Norbert Wex  <https://orcid.org/0000-0003-4058-2837>
 Robert Wharton  <https://orcid.org/0000-0002-7416-5209>
 Kaj Wiik  <https://orcid.org/0000-0002-0862-3398>
 Gunther Witzel  <https://orcid.org/0000-0003-2618-797X>
 Michael F. Wondrak  <https://orcid.org/0000-0002-6894-1072>
 Qingwen Wu
 (吴庆文)  <https://orcid.org/0000-0003-4773-4987>
 Paul Yamaguchi  <https://orcid.org/0000-0002-6017-8199>
 André Young  <https://orcid.org/0000-0003-0000-2682>
 Ken Young  <https://orcid.org/0000-0002-3666-4920>
 Feng Yuan (袁峰)  <https://orcid.org/0000-0003-3564-6437>
 Ye-Fei Yuan (袁业飞)  <https://orcid.org/0000-0002-7330-4756>
 J. Anton Zensus  <https://orcid.org/0000-0001-7470-3321>
 Shuo Zhang  <https://orcid.org/0000-0002-2967-790X>
 Guang-Yao Zhao  <https://orcid.org/0000-0002-4417-1659>
 Shan-Shan Zhao (赵彬彬)  <https://orcid.org/0000-0002-9774-3606>

References

Balbus, S. A., & Hawley, J. F. 1991, *ApJ*, 376, 214
 Bisnovatyi-Kogan, G. S., & Ruzmaikin, A. A. 1974, *Ap&SS*, 28, 45
 Bransgrove, A., Ripperda, B., & Philippov, A. 2021, *PhRvL*, 127, 055101
 Broderick, A. E., Fish, V. L., Doeleman, S. S., & Loeb, A. 2009, *ApJ*, 697, 45

Broderick, A. E., Gold, R., & Georgiev, B. 2022, *ApJL*, 930, L21
 Broderick, A. E., & Loeb, A. 2006, *ApJL*, 636, L109
 Broderick, A. E., & Loeb, A. 2009, *ApJ*, 697, 1164
 Broderick, A. E., Loeb, A., & Reid, M. J. 2011, *ApJ*, 735, 57
 Chandra, M., Foucart, F., & Gammie, C. F. 2017, *ApJ*, 837, 92
 Chatterjee, K., Younsi, Z., Liska, M., et al. 2020, *MNRAS*, 499, 362
 Comisso, L., & Sironi, L. 2018, *PhRvL*, 121, 255101
 Dexter, J., Agol, E., & Fragile, P. C. 2009, *ApJL*, 703, L142
 Dexter, J., & Fragile, P. C. 2013, *MNRAS*, 432, 2252
 Dexter, J., McKinney, J. C., & Agol, E. 2012, *MNRAS*, 421, 1517
 Do, T., Hees, A., Ghez, A., et al. 2019, *Sci*, 365, 664
 Doeleman, S., Akiyama, K., Blackburn, L., et al. 2019, *BAAS*, 51, 537
 Event Horizon Telescope Collaboration, Akiyama, K., Alberdi, A., et al. 2019a, *ApJL*, 875, L1
 Event Horizon Telescope Collaboration, Akiyama, K., Alberdi, A., et al. 2019b, *ApJL*, 875, L2
 Event Horizon Telescope Collaboration, Akiyama, K., Alberdi, A., et al. 2019c, *ApJL*, 875, L3
 Event Horizon Telescope Collaboration, Akiyama, K., Alberdi, A., et al. 2019d, *ApJL*, 875, L4
 Event Horizon Telescope Collaboration, Akiyama, K., Alberdi, A., et al. 2019e, *ApJL*, 875, L5
 Event Horizon Telescope Collaboration, Akiyama, K., Alberdi, A., et al. 2019f, *ApJL*, 875, L6
 Event Horizon Telescope Collaboration, Akiyama, K., Alberdi, A., et al. 2022a, *ApJL*, 930, L12
 Event Horizon Telescope Collaboration, Akiyama, K., Alberdi, A., et al. 2022b, *ApJL*, 930, L13
 Event Horizon Telescope Collaboration, Akiyama, K., Alberdi, A., et al. 2022c, *ApJL*, 930, L14
 Event Horizon Telescope Collaboration, Akiyama, K., Alberdi, A., et al. 2022d, *ApJL*, 930, L15
 Event Horizon Telescope Collaboration, Akiyama, K., Alberdi, A., et al. 2022e, *ApJL*, 930, L16
 Event Horizon Telescope Collaboration, Akiyama, K., Alberdi, A., et al. 2022f, *ApJL*, 930, L17
 Falcke, H., Melia, F., & Agol, E. 2000, *ApJL*, 528, L13
 Fishbone, L. G., & Moncrief, V. 1976, *ApJ*, 207, 962
 Foucart, F., Chandra, M., Gammie, C. F., & Quataert, E. 2016, *MNRAS*, 456, 1332
 Foucart, F., Chandra, M., Gammie, C. F., Quataert, E., & Tchekhovskoy, A. 2017, *MNRAS*, 470, 2240
 Gammie, C. F., McKinney, J. C., & Tóth, G. 2003, *ApJ*, 589, 444
 Goddi, C., Martí-Vidal, I., Messias, H., et al. 2019, *PASP*, 131, 075003
 Gold, R., Broderick, A. E., Younsi, Z., et al. 2020, *ApJ*, 897, 148
 Gómez, J. L., Lobanov, A. P., Bruni, G., et al. 2016, *ApJ*, 817, 96
 Gravity Collaboration, Abuter, R., Amorim, A., et al. 2019, *A&A*, 625, L10
 Gravity Collaboration, Abuter, R., Amorim, A., et al. 2020, *A&A*, 638, A2
 Guo, F., Li, H., Daughton, W., & Liu, Y.-H. 2014, *PhRvL*, 113, 155005
 Harris, C. R., Millman, K. J., van der Walt, S. J., et al. 2020, *Natur*, 585, 357
 Igumenshchev, I. V., Narayan, R., & Abramowicz, M. A. 2003, *ApJ*, 592, 1042
 Johnson, M., Haworth, K., Pesce, D. W., et al. 2019, *BAAS*, 51, 235
 Johnson, M. D., Kovalev, Y. Y., Lisakov, M. M., et al. 2021, *ApJL*, 922, L28
 Johnson, M. D., Narayan, R., Psaltis, D., et al. 2018, *ApJ*, 865, 104
 Kardashev, N. S., Alakoz, A. V., Andrianov, A. S., et al. 2017, *SoSyR*, 51, 535
 Kunz, M. W., Schekochihin, A. A., & Stone, J. M. 2014, *PhRvL*, 112, 205003
 Luminet, J. P. 1979, *A&A*, 75, 228
 Montero-Castaño, M., Herrnstein, R. M., & Ho, P. T. P. 2009, *ApJ*, 695, 1477
 Mościbrodzka, M., Falcke, H., & Shiokawa, H. 2016, *A&A*, 586, A38
 Mościbrodzka, M., Falcke, H., Shiokawa, H., & Gammie, C. F. 2014, *A&A*, 570, A7
 Mościbrodzka, M., & Gammie, C. F. 2018, *MNRAS*, 475, 43
 Mościbrodzka, M., Gammie, C. F., Dolence, J. C., Shiokawa, H., & Leung, P. K. 2009, *ApJ*, 706, 497
 Most, E. R., & Noronha, J. 2021, *PhRvD*, 104, 103028
 Most, E. R., Noronha, J., & Philippov, A. A. 2021, arXiv:2111.05752
 Narayan, R., Chael, A., Chatterjee, K., Ricarte, A., & Curd, B. 2022, *MNRAS*, 511, 3795
 Narayan, R., Igumenshchev, I. V., & Abramowicz, M. A. 2003, *PASJ*, 55, L69
 Narayan, R., Johnson, M. D., & Gammie, C. F. 2019, *ApJL*, 885, L33
 Narayan, R., Sądowski, A., Penna, R. F., & Kulkarni, A. K. 2012, *MNRAS*, 426, 3241
 Näätäli, J., & Beloborodov, A. M. 2021, *ApJ*, 921, 87
 Olivares, H., Porth, O., Davelaar, J., et al. 2019, *A&A*, 629, A61
 Pesce, D. W., Palumbo, D. C. M., Narayan, R., et al. 2021, *ApJ*, 923, 260
 Porth, O., Chatterjee, K., Narayan, R., et al. 2019, *ApJS*, 243, 26

- Porth, O., Olivares, H., Mizuno, Y., et al. 2017, *ComAC*, 4, 1
- Prather, B. S., Wong, G. N., Dhruv, V., et al. 2021, *JOSS*, 6, 3336
- Raymond, A. W., Palumbo, D., Paine, S. N., et al. 2021, *ApJS*, 253, 5
- Reid, M. J., & Honma, M. 2014, *ARA&A*, 52, 339
- Remillard, R. A., & McClintock, J. E. 2006, *ARA&A*, 44, 49
- Ressler, S. M., White, C. J., Quataert, E., & Stone, J. M. 2020, *ApJL*, 896, L6
- Ripperda, B., Bacchini, F., & Philippov, A. A. 2020, *ApJ*, 900, 100
- Ripperda, B., Liska, M., Chatterjee, K., et al. 2022, *ApJL*, 924, L32
- Sądowski, A., Narayan, R., McKinney, J. C., & Tchekhovskoy, A. 2014, *MNRAS*, 439, 503
- Sądowski, A., Narayan, R., Penna, R., & Zhu, Y. 2013, *MNRAS*, 436, 3856
- Sądowski, A., Narayan, R., Tchekhovskoy, A., & Zhu, Y. 2013, *MNRAS*, 429, 3533
- Shakura, N. I., & Sunyaev, R. A. 1973, *A&A*, 500, 33
- Sironi, L., & Spitkovsky, A. 2014, *ApJL*, 783, L21
- Tchekhovskoy, A., Narayan, R., & McKinney, J. C. 2011, *MNRAS*, 418, L79
- Thompson, A. R., Moran, J. M., & Swenson, G. W., Jr. 2017, *Interferometry and Synthesis in Radio Astronomy* (Cham: Springer)
- Wagner, S. J., & Witzel, A. 1995, *ARA&A*, 33, 163
- Werner, G. R., Uzdensky, D. A., Cerutti, B., Nalewajko, K., & Begelman, M. C. 2016, *ApJL*, 816, L8
- White, C. J., Quataert, E., & Gammie, C. F. 2020, *ApJ*, 891, 63
- Wielgus, M., Akiyama, K., Blackburn, L., et al. 2020, *ApJ*, 901, 67
- Wielgus, M., Marchili, N., & Martí-Vidal, I. 2022, *ApJL*, 930, L19
- Witzel, G., Eckart, A., Bremer, M., et al. 2012, *ApJS*, 203, 18
- Witzel, G., Martinez, G., Willner, S. P., et al. 2021, *ApJ*, 917, 73
- Wong, G. N., Prather, B. S., Dhruv, V., et al. 2022, *ApJS*, 259, 64
- Younsi, Z., Porth, O., Mizuno, Y., Fromm, C. M., & Olivares, H. 2020, in *Proc. of the IAU 342, Perseus in Sicily: From Black Hole to Cluster Outskirts*, ed. K. Asada et al. (Cambridge: Cambridge Univ. Press), 9
- Younsi, Z., Wu, K., & Fuerst, S. V. 2012, *A&A*, 545, A13
- Yuan, F., & Narayan, R. 2014, *ARA&A*, 52, 529
- Zhdankin, V., Werner, G. R., Uzdensky, D. A., & Begelman, M. C. 2017, *PhRvL*, 118, 055103