

University of Groningen

## Entanglements, elite prerogatives, migratory swallows, and the elusive transfer of technological know-how into the western Mediterranean, 1000–700 BC

Nijboer, Albertus

*Published in:*  
 Making Cities

**IMPORTANT NOTE: You are advised to consult the publisher's version (publisher's PDF) if you wish to cite from it. Please check the document version below.**

*Document Version*  
 Publisher's PDF, also known as Version of record

*Publication date:*  
 2021

[Link to publication in University of Groningen/UMCG research database](#)

*Citation for published version (APA):*

Nijboer, A. (2021). Entanglements, elite prerogatives, migratory swallows, and the elusive transfer of technological know-how into the western Mediterranean, 1000–700 BC. In M. Gleba, B. Marín-Aguilera, & B. Dimova (Eds.), *Making Cities: Economies of production and urbanization in Mediterranean Europe, 1000–500 BC* (pp. 313-327). McDonald Institute for Archaeological Research.

**Copyright**

Other than for strictly personal use, it is not permitted to download or to forward/distribute the text or part of it without the consent of the author(s) and/or copyright holder(s), unless the work is under an open content license (like Creative Commons).

The publication may also be distributed here under the terms of Article 25fa of the Dutch Copyright Act, indicated by the "Taverne" license. More information can be found on the University of Groningen website: <https://www.rug.nl/library/open-access/self-archiving-pure/taverne-amendment>.

**Take-down policy**

If you believe that this document breaches copyright please contact us providing details, and we will remove access to the work immediately and investigate your claim.

Downloaded from the University of Groningen/UMCG research database (Pure): <http://www.rug.nl/research/portal>. For technical reasons the number of authors shown on this cover page is limited to 10 maximum.



McDONALD INSTITUTE CONVERSATIONS

# Making cities

Economies of production and  
urbanization in Mediterranean  
Europe, 1000–500 BC

Edited by Margarita Gleba,  
Beatriz Marín-Aguilera  
& Bela Dimova

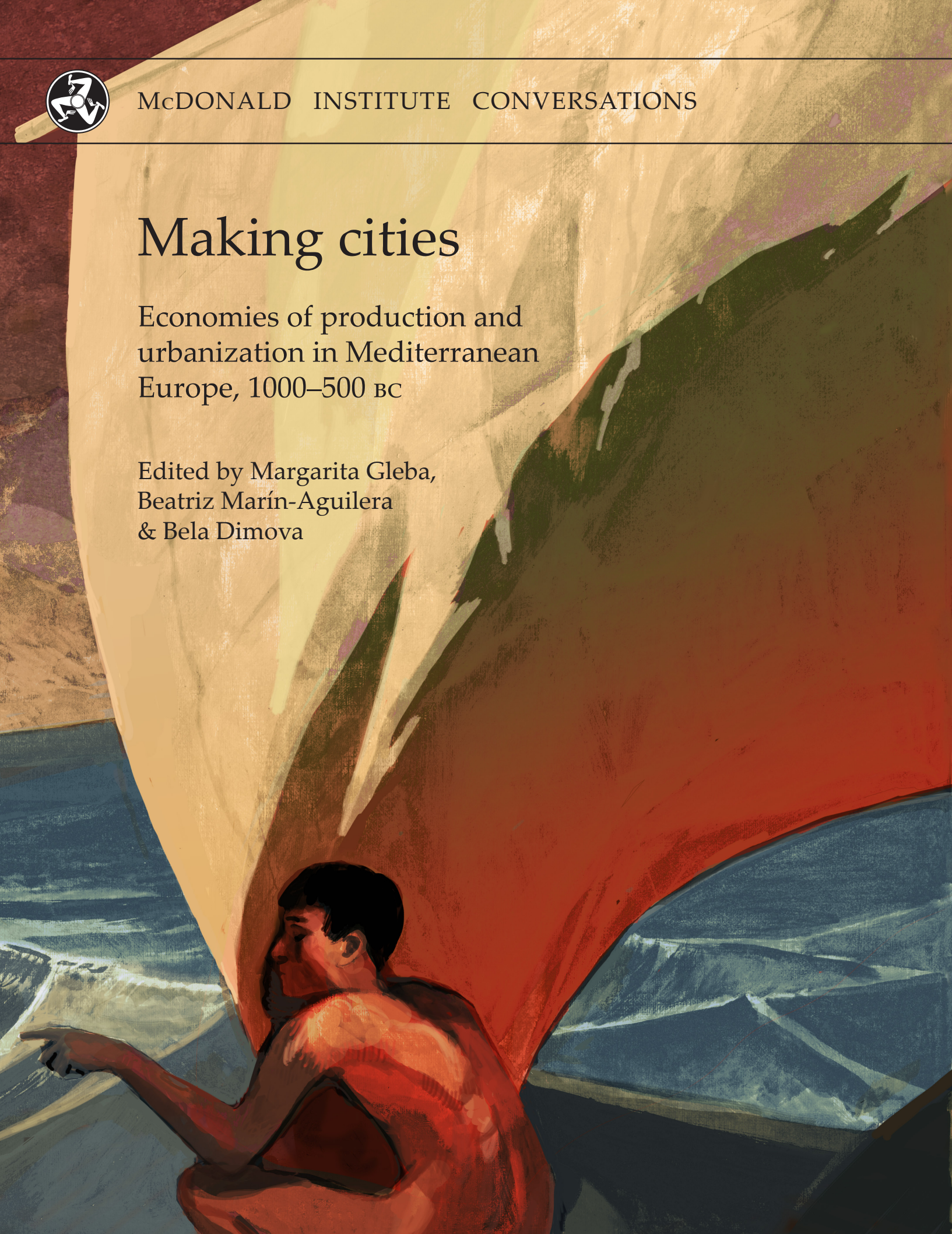

Making cities





McDONALD INSTITUTE CONVERSATIONS

---

# Making cities

## Economies of production and urbanization in Mediterranean Europe, 1000–500 BC

Edited by Margarita Gleba,  
Beatriz Marín-Aguilera & Bela Dimova

*with contributions from*

David Alensio, Laura Álvarez, Giovanna Bagnasco Gianni, William Balco,  
Lesley Beaumont, Jeffrey Becker, Zisis Bonias, Simona Carosi, Letizia  
Ceccarelli, Manuel Fernández-Götz, Eric Gailledrat, Giovanna Gambacurta,  
David Garcia i Rubert, Karina Grömer, Javier Jiménez Ávila, Rafel Journet,  
Michael Kolb, Antonis Kotsonas, Emanuele Madrigali, Matilde Marzullo,  
Francesco Meo, Paolo Michelini, Albert Nijboer, Robin Osborne, Phil  
Perkins, Jacques Perreault, Claudia Piazzzi, Karl Reber, Carlo Regoli,  
Corinna Riva, Andrea Roppa, Marisa Ruiz-Gálvez, Joan Sanmartí Grego,  
Christopher Smith, Simon Stoddart, Despoina Tsiafaki, Anthony Tuck,  
Ioulia Tzonou, Massimo Vidale & Jaime Vives-Ferrándiz Sanchez

*Published by:*

McDonald Institute for Archaeological Research  
University of Cambridge  
Downing Street  
Cambridge, UK  
CB2 3ER  
(0)(1223) 339327  
eaj31@cam.ac.uk  
www.mcdonald.cam.ac.uk



McDonald Institute for Archaeological Research, 2021

© 2021 McDonald Institute for Archaeological Research.  
*Making cities* is made available under a Creative Commons  
Attribution-NonCommercial-NoDerivatives 4.0 (International)  
Licence: <https://creativecommons.org/licenses/by-nc-nd/4.0/>

ISBN: 978-1-913344-06-1

On the cover: *Urbanization of Mediterranean Europe powered by sails*, by Kelvin Wilson.

Cover design by Dora Kemp and Ben Plumridge.  
Typesetting and layout by Ben Plumridge.

Edited for the Institute by Cyprian Broodbank (*Acting Series Editor*).

---

---

# CONTENTS

Contributors	ix
Figures	xiii
Tables	xvii
<i>Chapter 1</i> Making cities: economies of production and urbanization in Mediterranean Europe, 1000–500 BC	1
BELA DIMOVA, MARGARITA GLEBA & BEATRIZ MARÍN-AGUILERA	
Definitions of urbanism	2
Urbanism and textiles	2
Contributions to this volume	3
Cover illustration	4
<b>Part I Eastern Mediterranean</b>	
<i>Chapter 2</i> Argilos: the booming economy of a silent city	9
JACQUES PERREAULT & ZISIS BONIAS	
<i>Chapter 3</i> Regional economies and productions in the area of the Thermaic Gulf	21
DESPOINA TSIAFAKI	
Thermaic Gulf economies and production	22
Ancient Therme and its harbour	26
Conclusions	34
<i>Chapter 4</i> Production activities and consumption of textiles in Early Iron Age Eretria	39
KARL REBER	
Eretria in the Early Iron Age	39
Eretria's economic situation	41
The production and consumption of textiles	41
Conclusion	45
<i>Chapter 5</i> Productive economy and society at Zagora	47
LESLEY A. BEAUMONT	
<i>Chapter 6</i> Making Cretan cities: urbanization, demography and economies of production in the Early Iron Age and the Archaic period	57
ANTONIS KOTSONAS	
Urbanization	58
Demography	66
Economies of production	69
Conclusion	71
<i>Chapter 7</i> Production, urbanization, and the rise of Athens in the Archaic period	77
ROBIN OSBORNE	
<i>Chapter 8</i> Making Corinth, 800–500 BC: production and consumption in Archaic Corinth	89
IOULIA TZONOU	
Eighth century, to the end of the Geometric period and the transition into the Early Protocorinthian, 720 BC	95
Seventh century, the Protocorinthian and Transitional period into Early Corinthian, 720–620 BC	97
Sixth century, the Corinthian period, 620–500 BC	98
Conclusion	100

<b>Part II Central Mediterranean</b>		
<b>Chapter 9</b>	<b>Making cities in Veneto between the tenth and the sixth century BC</b>	<b>107</b>
	GIOVANNA GAMBACURTA	
	Urbanization criteria	107
	Landscape and population	109
	Settlements	110
	Necropoleis	111
	Borders and shrines	112
	Inscriptions	114
	Myths	115
	Conclusion	116
<b>Chapter 10</b>	<b>Attached versus independent craft production in the formation of the early city-state of Padova (northeastern Italy, first millennium BC)</b>	<b>123</b>
	MASSIMO VIDALE & PAOLO MICHELINI	
	Materials and methods	124
	General patterns of industrial location	126
	Methodological issues	128
	The craft industries through time	130
	New craft locations: size and size variations through time	131
	Duration of urban craft workshops	132
	Ceramic, copper and iron processing sites: size versus duration of activities	133
	Discussion	134
	A historical reconstruction	138
	Onset of proto-currency and the issue of remuneration	141
	Conclusion	142
<b>Chapter 11</b>	<b>Resource and ritual: manufacturing and production at Poggio Civitate</b>	<b>147</b>
	ANTHONY TUCK	
<b>Chapter 12</b>	<b>Perugia: the frontier city</b>	<b>161</b>
	LETIZIA CECCARELLI & SIMON STODDART	
	Geology and culture	161
	History of research	163
	The emerging city from the rural landscape	165
	The topographical development of the city	166
	The city and its hinterland	168
	The rural settlements associated with the city	169
	Conclusion	172
<b>Chapter 13</b>	<b>Tarquinia: themes of urbanization on the Civita and the Monterozzi Plateaus</b>	<b>177</b>
	GIOVANNA BAGNASCO GIANNI, MATILDE MARZULLO & CLAUDIA PIAZZI	
	Approaching themes of urbanization at Tarquinia (GBG)	177
	On the positioning of the protostoric site of Calvario and its road links (MM)	178
	The Calvario village on the Monterozzi Plateau and its economic activities during the eighth century BC (CP)	180
	The process of urbanization based on the evidence for the fortifications (MM)	185
	The limits of Tarquinia before its fortification, a theoretical approach (GBG)	188
<b>Chapter 14</b>	<b>Prolegomena to the material culture of Vulci during the Orientalizing period in the light of new discoveries</b>	<b>195</b>
	SIMONA CAROSI & CARLO REGOLI	
	New data from Poggio Mengarelli Necropolis	195
	Conclusion	202



<i>Chapter 15</i>	Defining space, making the city: urbanism in Archaic Rome	205
	JEFFREY A. BECKER	
	Making civic space – the <i>Forum Romanum</i> and its environs	206
	Monumentality	210
	Peri-urban evidence	211
	Discussion	214
<i>Chapter 16</i>	Commodities, the instability of the gift, and the codification of cultural encounters in Archaic southern Etruria	219
	CORINNA RIVA	
	Agricultural surplus and a new funerary ideology	220
	Oversize vessels and fixing the gift	221
	Codification in the encounter	222
	Conclusion	226
<i>Chapter 17</i>	The Etruscan <i>pithos</i> revolution	231
	PHIL PERKINS	
	The <i>pithos</i> as artefact	232
	Making <i>pithoi</i>	236
	Using <i>pithoi</i>	240
	Socio-economic agency of <i>pithoi</i>	243
	<i>Pithoi</i> , economic development, and inequality	245
	<i>Pithoi</i> , economic growth and cities	248
	Conclusion	250
<i>Chapter 18</i>	Birth and transformation of a Messapian settlement from the Iron Age to the Classical period: Muro Leccese	259
	FRANCESCO MEO	
	The Iron Age village	259
	The Archaic and Classical settlement	266
	The Hellenistic period and the end of the town	276
<i>Chapter 19</i>	Indigenous urbanism in Iron Age western Sicily	281
	MICHAEL J. KOLB & WILLIAM M. BALCO	
	Settlement layout	282
	Demographic changes	286
	Production, consumption, and exchange	288
	Ritual and cultic activity	290
	Conclusion	291
<b>Part III Western Mediterranean</b>		
<i>Chapter 20</i>	Colonial production and urbanization in Iron Age to early Punic Sardinia (eighth–fifth century BC)	299
	ANDREA ROPPA & EMANUELE MADRIGALI	
	Colonial production and <i>amphora</i> distribution in Iron Age Sardinia	299
	Case studies: Nora and S'Urachi	301
	Discussion	305
	Colonial economies and urbanization	309
<i>Chapter 21</i>	Entanglements, elite prerogatives, migratory swallows, and the elusive transfer of technological know-how into the western Mediterranean, 1000–700 BC	313
	ALBERT J. NIJBOER	
	Movement of peoples and goods	314
	Iron	316
	The alphabet	319
	Early monumental architecture	321
	Discussion and epilogue	323

<i>Chapter 22</i>	Making cities, producing textiles: the Late Hallstatt <i>Fürstensitze</i>	329
	MANUEL FERNÁNDEZ-GÖTZ & KARINA GRÖMER	
	Monumentality, production and consumption: the settlement evidence	330
	Textile use and display in funerary contexts	336
	Conclusion	340
<i>Chapter 23</i>	From household to cities: habitats and societies during the Early Iron Age	345
	ÉRIC GAILLED RAT	
	A question of time	346
	A contrasted image	347
	From one Mediterranean to another	348
	The evanescent settlement	349
	The emergence of the fortified group settlement	351
	The <i>oppida</i> of the sixth–fifth centuries BC	354
	The house in the context of the group settlement	358
	Craftspeople, crafts, and workshops	361
	Conclusion	363
<i>Chapter 24</i>	Urbanization and early state formation: elite control over manufacture in Iberia (seventh to third century BC)	367
	JOAN SANMARTÍ, DAVID ASENSIO & RAFEL JORNET	
	The historical process	367
	Craft in its social context	369
	Conclusion	380
<i>Chapter 25</i>	Productive power during the Early Iron Age (c. 650–575 BC) at the Sant Jaume Complex (Alcanar, Catalonia, Spain)	385
	LAURA ÁLVAREZ, MARIONA ARNÓ, JORGE A. BOTERO, LAIA FONT, DAVID GARCIA I RUBERT, MARTA MATEU, MARGARITA RODÉS, MARIA TORTRAS, CARME SAORIN & ANA SERRANO	
	The Sant Jaume Complex	385
	Production in the Sant Jaume Complex chiefdom	388
	Conclusion	392
<i>Chapter 26</i>	Not all that glitters is gold: urbanism and craftspeople in non-class or non-state run societies	395
	MARISA RUIZ-GÁLVEZ	
	Craftspeople and workshops in Iberia	395
	Workshops in Iberia	398
	The Iberians as a House Society	400
	Conclusion	404
<i>Chapter 27</i>	Urbanization and social change in southeast Iberia during the Early Iron Age	409
	JAIME VIVES-FERRÁNDIZ SÁNCHEZ	
	Iberian urbanization: connectivity and dispersed territories	409
	Local economies into broader networks	411
	Agricultural intensification	412
	Urbanization, institutions and political authority	415
	Conclusion	420
<i>Chapter 28</i>	‘Building palaces in Spain’: rural economy and cities in post-Orientalizing Extremadura	425
	JAVIER JIMÉNEZ ÁVILA	
	Cancho Roano as a phenomenon	429
	The ‘post-Orientalizing’ world	432
	Post-Orientalizing economies	432
	Country and cities	438
	Final remarks	440
<b>Part IV</b>	<b>Conclusion</b>	
<i>Chapter 29</i>	Craft and the urban community: industriousness and socio-economic development	447
	CHRISTOPHER SMITH	

---

## CONTRIBUTORS

DAVID ALENSIO

Departament de Prehistòria, Història Antiga  
i Arqueologia, Universitat de Barcelona, C/  
Montalegre 6-8, 08001 Barcelona, Spain  
Email: davidasensio@ub.edu

LAURA ÁLVAREZ ESTAPÉ

Independent scholar  
Email: laura.alvarezestape@gmail.com

GIOVANNA BAGNASCO GIANNI

Dipartimento di Beni Culturali e Ambientali,  
Università degli Studi di Milano, via Festa del  
Perdono 7, 20122 Milano, Italy  
Email: giovanna.bagnasco@unimi.it

WILLIAM BALCO

Department of History, Anthropology, and  
Philosophy, University of North Georgia, Barnes  
Hall 327, Dahlonega, GA 30597, USA  
Email: william.balco@ung.edu

LESLEY BEAUMONT

Department of Archaeology, Faculty of Arts & Social  
Sciences, The University of Sydney, A18, Sydney,  
NSW 2006, Australia  
Email: lesley.beaumont@sydney.edu.au

JEFFREY BECKER

Department of Middle Eastern and Ancient  
Mediterranean Studies, Binghamton University –  
State University of New York, 4400 Vestal Parkway  
East, PO Box 6000, Binghamton, NY 13902-6000,  
USA  
Email: beckerj@binghamton.edu

ZISIS BONIAS

Ephorate of Antiquities of Kavala-Thasos, Erythrou  
Stavrou 17, Kavala 65110, Greece  
Email: zbonias@yahoo.gr

SIMONA CAROSI

Soprintendenza Archeologia Belle Arti e Paesaggio  
per l'area metropolitana di Roma, la provincia di  
Viterbo e l'Etruria meridionale, Palazzo Patrizi  
Clementi, via Cavalletti n.2, 00186 Roma, Italy  
Email: simona.carosi@beniculturali.it

LETIZIA CECCARELLI

Department of Chemistry, Materials and Chemical  
Engineering 'G.Natta', Politecnico di Milano, Piazza  
Leonardo da Vinci 32, 20133 Milano, Italy  
Email: letizia.ceccarelli@polimi.it

BELA DIMOVA

British School at Athens, Souidias 52, Athens 10676,  
Greece  
Email: bela.dimova@bsa.ac.uk

MANUEL FERNÁNDEZ-GÖTZ

School of History, Classics and Archaeology,  
University of Edinburgh, William Robertson Wing,  
Old Medical School, Teviot Place, Edinburgh,  
EH8 9AG  
Email: M.Fernandez-Gotz@ed.ac.uk

ERIC GAILLED RAT

CNRS, Archéologie des Sociétés Méditerranéennes,  
UMR 5140, Université Paul Valéry-Montpellier 3,  
F-34199, Montpellier cedex 5, France  
Email: eric.gailledrat@cnrs.fr

GIOVANNA GAMBACURTA

Dipartimento di Studi Umanistici, Università Ca'  
Foscari Venezia, Palazzo Malcanton Marcorà,  
Dorsoduro 3484/D, 30123 Venezia, Italy  
Email: giovanna.gambacurta@unive.it

DAVID GARCIA I RUBERT

Departament de Prehistòria, Història Antiga i  
Arqueologia, Universitat de Barcelona, Carrer  
Montalegre 6, 08001 Barcelona, Spain  
Email: dgarcia@ub.edu

MARGARITA GLEBA

Dipartimento dei Beni Culturali, Università degli  
Studi di Padova, Piazza Capitaniato 7, Palazzo  
Liviano, 35139 Padova, Italy  
Email: margarita.gleba@unipd.it

KARINA GRÖMER

Natural History Museum Vienna, Department of  
Prehistory, Burgring 7, 1010 Vienna, Austria  
Email: karina.groemer@nhm-wien.ac.at

---

JAVIER JIMÉNEZ ÁVILA  
Consejería de Cultura, Turismo y Deporte – Junta  
de Extremadura, Edificio Tercer Milenio, Módulo 4,  
Avda. de Valhondo s/n, 06800 Mérida, Spain  
Email: jjimavila@hotmail.com

RAFEL JOURNET  
Departament de Prehistòria, Història Antiga  
i Arqueologia, Universitat de Barcelona, C/  
Montalegre 6-8, 08001 Barcelona, Spain  
Email: rafeljornet@ub.edu

MICHAEL KOLB  
Department of Sociology and Anthropology,  
Metropolitan State University of Denver, Campus  
Box 19, P.O. Box 173362, Denver, CO 80217-3362,  
USA  
Email: mkolb5@msudenver.edu

ANTONIS KOTSONAS  
Institute for the Study of the Ancient World, New  
York University, 15 East 84th St., New York, NY  
10028, USA  
Email: ak7509@nyu.edu

EMANUELE MADRIGALI  
Independent scholar  
Email: e.madrigali@gmail.com

BEATRIZ MARÍN-AGUILERA  
McDonald Institute for Archaeological Research,  
University of Cambridge, Downing Street,  
Cambridge CB2 3DZ  
Email: bm499@cam.ac.uk

MATILDE MARZULLO  
Coordinating Research Centre ‘Tarquinia Project’,  
Dipartimento di Beni Culturali e Ambientali,  
Università degli Studi di Milano, via Festa del  
Perdono 7, 20122 Milano, Italy  
Email: matilde.marzullo@unimi.it

FRANCESCO MEO  
Dipartimento di Beni Culturali, Università del  
Salento, Via D. Birago, 64, 73100 Lecce, Italy  
Email: francesco.meo@unisalento.it

PAOLO MICHELINI  
P.ET.R.A., Società Cooperativa ARL, Via Matera, 7  
a/b, 35143 Padova, Italy  
Email: paolo.mik@libero.it

ALBERT NIJBOER  
Groningen Institute of Archaeology, Poststraat 6,  
9712 ER Groningen, The Netherlands  
Email: a.j.nijboer@rug.nl

ROBIN OSBORNE  
University of Cambridge, Faculty of Classics,  
Sidgwick Avenue, Cambridge CB3 9DA  
Email: ro225@cam.ac.uk

PHIL PERKINS  
Classical Studies, School of Arts & Humanities,  
The Open University, Perry C Second Floor, 25,  
Walton Hall, Milton Keynes MK7 6AA  
Email: Phil.Perkins@open.ac.uk

JACQUES PERREAULT  
Université de Montréal C.P. 6128, Succursale  
Centre-Ville Montréal, QC, H3C 3J7, Canada  
Email: jacques.y.perreault@umontreal.ca

CLAUDIA PIAZZI  
Coordinating Research Centre ‘Tarquinia Project’,  
Dipartimento di Beni Culturali e Ambientali,  
Università degli Studi di Milano, via Festa del  
Perdono 7, 20122 Milano, Italy  
Email: claudia.piazz2@gmail.com

KARL REBER  
Université de Lausanne, Anthropole 4011, 1015  
Lausanne, Switzerland  
Email: karl.reber@unil.ch

CARLO REGOLI  
Fondazione Vulci, Parco Naturalistico Archeologico  
di Vulci, 01014 Montalto di Castro (Viterbo), Italy  
Email: caregoli@gmail.com

CORINNA RIVA  
Institute of Archaeology, University College  
London, 31–34 Gordon Square, London WC1H 0PY  
Email: c.riva@ucl.ac.uk

ANDREA ROPPA  
Independent scholar  
Email: roppaandrea@gmail.com

MARISA RUIZ-GÁLVEZ  
Departamento de Prehistoria, Historia Antigua y  
Arqueología, Universidad Complutense de Madrid,  
Edificio B C/ Profesor Aranguren, s/n Ciudad  
Universitaria, 28040 Madrid, Spain  
Email: marisar.gp@ghis.ucm.es

---

---

JOAN SANMARTÍ GREGO  
Departament de Prehistòria, Història Antiga i  
Arqueologia, Universitat de Barcelona, Carrer  
Montalegre 6, 08001 Barcelona, Spain  
Email: sanmarti@ub.edu

CHRISTOPHER SMITH  
School of Classics, University of St Andrews, Fife  
KY16 9AL  
Email: cjs6@st-and.ac.uk

SIMON STODDART  
Department of Archaeology, University of  
Cambridge, Downing Street, Cambridge CB2 3DZ  
Email: ss16@cam.ac.uk

DESPOINA TSIAFAKI  
Culture & Creative Industries Department, 'Athena':  
Research & Innovation Center in Information,  
Communication & Knowledge Technologies.  
Building of 'Athena' R.C., University Campus of  
Kimmeria, P.O. Box 159, Xanthi 67100, Greece  
Email: tsiafaki@ipet.gr

ANTHONY TUCK  
Department of Classics, University of Massachusetts  
Amherst, 524 Herter Hall, 161 Presidents Drive  
Amherst, MA 01003, USA  
Email: atuck@classics.umass.edu

IOULIA TZONOU  
Corinth Excavations, American School of Classical  
Studies at Athens, Ancient Corinth 20007, Greece  
Email: itzonou.corinth@ascsa.edu.gr

MASSIMO VIDALE  
Dipartimento dei Beni Culturali, Università degli  
Studi di Padova, Piazza Capitaniato 7, Palazzo  
Liviano, 35139 Padova, Italy  
Email: massimo.vidale@unipd.it

JAIME VIVES-FERRÁNDIZ SANCHEZ  
Museu de Prehistòria de València  
Email: jaime.vivesferrandiz@dival.es



---

---

## Figures

1.1	<i>Map showing the volume coverage.</i>	4
2.1	<i>Argilos, aerial view.</i>	10
2.2	<i>Argilos, general plan.</i>	10
2.3	<i>Small furnace in building E.</i>	11
2.4	<i>View of building L.</i>	12
2.5	<i>Plan of Koutloudis area with buildings H, L, P, and Q.</i>	13
2.6	<i>Building L, press-bed in room 4.</i>	13
2.7	<i>Building Q, room 1.</i>	14
2.8	<i>Building L, room 11, crushed amphorae.</i>	16
2.9	<i>Dividing wall between L7–L8 with remains of clay over the lower courses of stone.</i>	17
2.10	<i>Building L, facades of L2–L3.</i>	18
3.1	<i>The Thermaic Gulf region.</i>	22
3.2	<i>Iron sword, grave offering, Nea Philadelphia cemetery, late sixth century BC.</i>	24
3.3	<i>Miniature iron wagon, grave offering, Sindos cemetery, late sixth century BC.</i>	25
3.4	<i>Methone. Pottery kilns in Building A at Sector B.</i>	26
3.5	<i>Ancient settlement at Karabournaki, aerial view.</i>	27
3.6	<i>Ancient settlement at Karabournaki, storeroom with pithoi.</i>	28
3.7	<i>'Eggshell'-type vases made at the pottery workshop at Karabournaki.</i>	29
3.8	<i>Karabournaki settlement metal workshop.</i>	30
3.9	<i>Loom weights and weaving tools from the Karabournaki settlement.</i>	31
3.10	<i>Loom weight with stamp depicting a Satyr, Karabournaki settlement.</i>	32
3.11	<i>Karabournaki: distribution of weaving tools within the excavated area.</i>	33
4.1	<i>Map of Geometric Eretria.</i>	40
4.2	<i>Plan of the Sanctuary of Apollo in the eighth century BC.</i>	40
4.3	<i>Spindle whorl with dedication, from the Sanctuary of Apollo.</i>	42
4.4	<i>Cruche à haut col C41 (tankard) from the Aire sacrificielle.</i>	42
4.5	<i>Cruche à haut col C37 (tankard) from the Aire sacrificielle.</i>	43
4.6	<i>Fragment of linen from Grave 10 in the Heroon Necropolis.</i>	44
4.7	<i>Close-ups of wool weft-faced textiles from the Heroon Necropolis.</i>	45
5.1	<i>View of Zagora promontory from the northeast.</i>	48
5.2	<i>Plan of Zagora.</i>	49
5.3	<i>Aerial view of Trench 11, partially excavated.</i>	52
6.1	<i>Map of Crete showing sites mentioned in the text.</i>	58
6.2	<i>Plan of Karphi.</i>	59
6.3	<i>Plan of the Knossos valley.</i>	62
6.4	<i>Plan of Prinias.</i>	64
6.5	<i>Plan of Azoria.</i>	65
6.6	<i>Knossos North Cemetery: maximum and minimum number of cremation urns over time.</i>	68
6.7	<i>Knossos North Cemetery: number of cremation urns per year.</i>	68
6.8	<i>Fortetsa Cemetery: Number of burials over time.</i>	68
6.9	<i>Fortetsa Cemetery: number of burials per year.</i>	68
6.10	<i>Reconstruction of the pottery workshop at Mandra di Gipari, near Prinias.</i>	70
7.1	<i>Attica, 1050–900 BC.</i>	80
7.2	<i>Attica, 900–800 BC.</i>	80
7.3	<i>Attica, 800–700 BC.</i>	80
7.4	<i>Attica, 700–600 BC.</i>	80
7.5	<i>Attica, 600–500 BC.</i>	85
8.1	<i>Map of the northeast Peloponnese showing sites mentioned in the text.</i>	90
8.2	<i>Corinth: Geometric Period multiphase plan (900–720 BC).</i>	91
8.3	<i>Corinth: Protocorinthian to Transitional Period multiphase plan (720–620 BC).</i>	91
8.4	<i>Corinth: Corinthian Period multiphase plan (620–500 BC).</i>	92
8.5	<i>Corinth: fifth century BC multiphase plan.</i>	93

8.6	<i>Corinth: multiphase plan up to 400 BC.</i>	93
8.7	<i>Corinth: Forum, all periods.</i>	94
8.8	<i>South Stoa, Tavern of Aphrodite Foundry.</i>	99
8.9	<i>Late Corinthian kraters from the sixth century BC floor.</i>	101
8.10	<i>The Arachne aryballos, Late Early Corinthian or Middle Corinthian (600 BC).</i>	102
9.1	<i>Maps of Veneto.</i>	108
9.2	<i>Maps of cities with different orientations: a) Oderzo; b) Padova.</i>	110
9.3	<i>Este, clay andirons with ram's heads.</i>	112
9.4	<i>Padova, funerary stone monuments: a) Camin; b) Albignasego.</i>	112
9.5	<i>Padova, via Tadi, boundary stone with Venetic inscription on two sides.</i>	114
9.6	<i>Padova, via C. Battisti, boundary stone with Venetic inscription on four sides.</i>	114
9.7	<i>Padova, via Tiepolo–via San Massimo 1991, Grave 159.</i>	115
9.8	<i>Este, Casa di Ricovero, Grave 23/1993 or Nerka's grave.</i>	116
9.9	<i>Isola Vicentina, stele with Venetic inscription.</i>	117
10.1	<i>Location of Padova and the study area in northeastern Italy.</i>	124
10.2	<i>Padova, general cumulative map of the craft locations, c. 825–50 BC.</i>	125
10.3	<i>Padova, location of the craft areas and workshops in the early urban core.</i>	127
10.4	<i>Padova, the extra-urban location of craft industries in Roman times.</i>	129
10.5	<i>New manufacturing areas per different craft.</i>	131
10.6	<i>Maximum total area occupied by craft production sites.</i>	132
10.7	<i>New craft areas activated in each period.</i>	132
10.8	<i>Frequency distribution of dimensional class of craft areas per period.</i>	132
10.9	<i>Padova, Questura, site 2, northeast sector.</i>	133
10.10	<i>Workshop size and duration of activity.</i>	134
10.11	<i>Padova, Questura, site 2. Ceramic tuyère.</i>	136
10.12	<i>Padova, Questura, site 2. Cluster of fine feasting pottery.</i>	137
10.13	<i>Padova, Questura, site 2. Antler combs from the metallurgical workshop.</i>	137
10.14	<i>Sherds of Attic pottery from workshop areas in Padova.</i>	138
10.15	<i>Padova, Piazza Castello, site 3: vertical kiln and modular perforated grid.</i>	139
10.16	<i>Part of an elite grave's furnishings from Padova, end of the eighth century BC.</i>	140
10.17	<i>Vessels from the cemetery of Piovego, Padova, fifth century BC.</i>	141
11.1	<i>Map of central Italy.</i>	148
11.2	<i>Early Phase Orientalizing Complex Building 4 (c. 725–675 BC) reconstruction.</i>	148
11.3	<i>Orientalizing Complex (c. 675–600 BC) reconstruction.</i>	149
11.4	<i>Archaic Phase Structure (c. 600–530 BC) reconstruction.</i>	149
11.5	<i>Orientalizing Complex roofing elements.</i>	150
11.6	<i>Partially worked and complete bone, antler and ivory.</i>	150
11.7	<i>Unfired cover tiles with human footprints.</i>	151
11.8	<i>Distribution of variable sized spindle whorls.</i>	152
11.9	<i>Carbonized seeds from Orientalizing Complex Building 2/Workshop.</i>	153
11.10	<i>Fragment of statuette from Orientalizing Complex Building 2/Workshop.</i>	153
11.11	<i>Frieze plaque depicting banqueting scene, Archaic Phase Structure.</i>	155
11.12	<i>Elements of a banquet service from the Orientalizing Complex.</i>	155
11.13	<i>Compote with incised khi.</i>	156
11.14	<i>Map of Poggio Civitate and surrounding traces of settlements or other human activity.</i>	157
12.1	<i>Location of Perugia.</i>	162
12.2	<i>The immediate environs of Perugia with key sites.</i>	162
12.3	<i>The geological context of Perugia.</i>	163
12.4	<i>Plan of the city of Perugia.</i>	166
12.5	<i>Hierarchical relationship of Perugia to its territory.</i>	169
12.6	<i>Civitella d'Arna survey area.</i>	170
12.7	<i>Montelabate survey area.</i>	171
13.1	<i>Positioning of the structures of the Calvario.</i>	179
13.2	<i>Tarquinia and its territory around the middle of the eighth century BC.</i>	180



13.3	<i>Plan of the Villanovan village on the Monterozzi Plateau.</i>	181
13.4	<i>Plans of some of the Villanovan huts.</i>	183
13.5	<i>Finds from the huts.</i>	184
13.6	<i>Walls, gateways and roads of ancient Tarquinia.</i>	185
13.7	<i>Tarquinia, Bocchoris Tomb, lid.</i>	189
14.1	<i>Location of the excavation area at Vulci.</i>	196
14.2	<i>Aerial photograph of the excavation (2016–2018).</i>	197
14.3	<i>General plan of the excavation (2016–2018).</i>	197
14.4	<i>Textile fragment from the ‘Tomb of the Golden Scarab’.</i>	198
14.5	<i>Detail of the grave goods from Tomb 35 during excavation.</i>	199
14.6	<i>Tomb 29 during excavation.</i>	200
14.7	<i>Tomb 29: detail of the traces of cloth on the lid of the sheet bronze stamnos.</i>	201
14.8	<i>Tomb 72: a textile with colour pattern of small red and white checks.</i>	202
15.1	<i>Plan of Rome’s territory in the Archaic period.</i>	206
15.2	<i>Area of the Volcanal and the Comitium in the seventh and sixth centuries BC.</i>	207
15.3	<i>Reconstructed plan of Rome within the so-called ‘Servian Wall’.</i>	208
15.4	<i>Sketch plan of the area of the Forum Boarium and Velabrum in the seventh century BC.</i>	210
15.5	<i>Phase 1 of the so-called ‘Auditorium site’ villa.</i>	212
15.6	<i>Phase 2 of the so-called ‘Auditorium site’ villa.</i>	212
15.7	<i>The Republican ‘Villa delle Grotte’ at Grottarossa.</i>	213
16.1	<i>White-on-red pithos with lid, Cerveteri.</i>	223
16.2	<i>Figurative decoration of the Gobbi krater.</i>	224
16.3	<i>Black-figure amphora, Vulci, side A.</i>	226
16.4	<i>Black-figure amphora, Vulci, side B.</i>	226
17.1	<i>Pithos types 1–6.</i>	233
17.2	<i>Distribution map of Etruscan pithoi within the study area in Etruria.</i>	240
17.3	<i>Comparison between the altitude of pithos find spots and the range of altitude.</i>	241
17.4	<i>Map of sample area.</i>	242
17.5	<i>Distribution of architectural terracottas, pithoi, amphorae, and tiles.</i>	249
18.1	<i>Muro Leccese and the other Iron Age settlements in the Salento peninsula.</i>	260
18.2	<i>Muro Leccese, find spots of Early Iron Age and Archaic ceramics and structures.</i>	261
18.3	<i>Muro Leccese, Cunella district, traces of two huts.</i>	262
18.4	<i>Muro Leccese, DTM with location of the Iron Age ceramics and structures.</i>	263
18.5	<i>Vases and decorative motifs characteristic of matt-painted ware from Muro Leccese.</i>	264
18.6	<i>Vases imported from Greece and Greek apoikiai.</i>	265
18.7	<i>The Messapian era road network in the Salento peninsula.</i>	267
18.8	<i>Muro Leccese, Palombara district.</i>	268
18.9	<i>Muro Leccese, Palombara district. Vases.</i>	270
18.10	<i>Muro Leccese, Cunella district. Plan of the residential building.</i>	272
18.11	<i>Diorama of the place of worship in the archaeological area of Cunella.</i>	273
18.12	<i>Muro Leccese, Masseria Cunella district. Tombs 1 and 2.</i>	274
18.13	<i>Muro Leccese, fourth century BC walls.</i>	275
19.1	<i>Map of Sicily, showing the Bronze Age sites mentioned in the text.</i>	282
19.2	<i>The defensive wall at Bronze Age site of Mursia, Pantelleria.</i>	283
19.3	<i>The Late Bronze Age excavations at Mokarta.</i>	283
19.4	<i>Monte Bonifato, showing its steep approaches.</i>	284
19.5	<i>Map of western Sicily showing the Iron Age sites mentioned in the text.</i>	284
19.6	<i>The urban layout of Eryx.</i>	285
19.7	<i>The urban layout of Segesta.</i>	286
19.8	<i>The orthogonal grid and Iron Age/Classical/Hellenistic finds of Salemi.</i>	287
19.9	<i>The archaeological sites of Salemi territory.</i>	287
19.10	<i>The temple of Segesta, facing west.</i>	291
20.1	<i>Map of Sardinia showing sites mentioned in the text.</i>	300
20.2	<i>Plan of Nora and the Punic quarter under the forum.</i>	301

20.3	<i>Main amphora types discussed.</i>	302
20.4	<i>Dating profiles of amphora types.</i>	303
20.5	<i>Plan of nuraghe S'Urachi and cross-section of the ditch in area E.</i>	304
20.6	<i>Dating profile of the amphora types from the case study at nuraghe S'Urachi.</i>	305
20.7	<i>Dating profiles of Phoenician amphora types.</i>	306
21.1	<i>Early iron and the distribution of Huelva-Achziv type fibulae on the Iberian Peninsula.</i>	317
21.2	<i>Three copper alloy bowls dated to the decades around 800 BC.</i>	319
21.3	<i>The Phoenician, Euboean, Etruscan and Latin alphabetic letters.</i>	320
21.4	<i>Early monumental architecture in Italy and Spain.</i>	322
21.5	<i>Provenance of ceramics from the ninth century BC, pre-Carthage Utica (Tunis).</i>	324
22.1	<i>Fürstensitze north of the Alps and selected sites in Mediterranean Europe.</i>	330
22.2	<i>The Heuneburg agglomeration during the mudbrick wall phase.</i>	331
22.3	<i>Indicative lifespans of selected Fürstensitze sites.</i>	331
22.4	<i>Aerial view of the gatehouse of the Heuneburg lower town during the excavation.</i>	332
22.5	<i>Large ditch at the south foot of wall three at Mont Lassois.</i>	333
22.6	<i>Reconstructed monumental building in the Heuneburg Open-Air Museum.</i>	334
22.7	<i>Fired clay loom weight and spindle whorls from the Heuneburg.</i>	335
22.8	<i>Comparison between grave textiles and other textiles.</i>	337
22.9	<i>Tablet-woven band, reproduced after a textile from Hochdorf.</i>	338
22.10	<i>Functions of textiles in graves.</i>	339
23.1	<i>Map of the south of France showing the main settlements of the Early Iron Age.</i>	346
23.2	<i>Mailhac (Aude).</i>	350
23.3	<i>Examples of apsidal floorplans of wattle-and-daub (a) or cob houses (b–d).</i>	352
23.4	<i>Examples of rectangular floorplans of houses with one or more rooms.</i>	353
23.5	<i>Pech Maho (Sigean, Aude).</i>	355
23.6	<i>Examples of functional combinations of apsidal and rectangular floorplans.</i>	356
23.7	<i>Early examples of urban planning combining blocks of houses with a system of streets.</i>	357
23.8	<i>a–c) Examples of rectangular floorplans; d–e) houses of La Liquière.</i>	359
23.9	<i>Montlaurès (Narbonne, Aude).</i>	360
24.1	<i>Map of northern Iberia showing the sites mentioned in the text.</i>	368
24.2	<i>Pottery workshop of Hortes de Cal Pons.</i>	371
24.3	<i>Bases of Iberian amphorae.</i>	372
24.4	<i>Les Guàrdies (El Vendrell).</i>	373
24.5	<i>Castellet de Banyoles.</i>	375
24.6	<i>Mas Castellar de Pontós.</i>	376
24.7	<i>Coll del Moro de Gandesa.</i>	378
24.8	<i>Sant Antoni de Calaceit.</i>	379
24.9	<i>Els Estinçells.</i>	380
25.1	<i>General location of the area under study.</i>	386
25.2	<i>View of Sant Jaume.</i>	387
25.3	<i>Plan of Sant Jaume.</i>	387
25.4	<i>Aerial view of La Moleta del Remei.</i>	389
25.5	<i>Aerial view of La Ferradura.</i>	389
26.1	<i>Tumulus 'A' at Setefilla.</i>	396
26.2	<i>Sample of matrices and tools from the so-called Goldsmith graves at Cabezo Lucero.</i>	397
26.3	<i>Iberian tombs with grave goods connected with metal weighing.</i>	398
26.4	<i>Spatial distribution of tools in rooms of Iberian oppida.</i>	400
26.5	<i>Iberian funerary pillars crowned by heraldic beasts.</i>	402
26.6	<i>Enthroned Iberian ladies: a) Cerro de los Santos; b) Baza.</i>	403
26.7	<i>Reconstructions: a) La Bastida de les Alcusses; b) El Castellet de Banyoles.</i>	403
26.8	<i>Bronze horseman from La Bastida de Les Alcusses and reconstruction as a sceptre.</i>	404
27.1	<i>Map of the study area showing the main sites mentioned in the text.</i>	410
27.2	<i>Metallurgical workshop at La Fonteta.</i>	412
27.3	<i>Plan of Alt de Benimaquia.</i>	413

27.4	<i>Plan of El Oral.</i>	414
27.5	<i>The territory of El Puig d'Alcoi and the secondary rural settlements.</i>	416
27.6	<i>Different furnaces for iron metalwork from La Cervera.</i>	416
27.7	<i>Plans of walled settlements: a) Covalta; b) Puig d'Alcoi; c) La Bastida de les Alcusses.</i>	417
27.8	<i>Aerial view of the storerooms at La Bastida de les Alcusses.</i>	418
27.9	<i>Plan of Block 5 at La Bastida de les Alcusses.</i>	419
27.10	<i>Weapons ritually 'killed' in the West Gate, La Bastida de les Alcusses.</i>	419
28.1	<i>Cancho Roano: a) General plan; b–c) Reconstructions of the external rooms.</i>	426
28.2	<i>Map of sites considered as post-Orientalizing palatial complexes.</i>	427
28.3	<i>La Mata.</i>	428
28.4	<i>Post-Orientalizing settlements: a,d) El Chaparral; b) La Carbonera; c) Los Caños.</i>	431
28.5	<i>Millstones and amphorae from post-Orientalizing sites in Middle Guadiana.</i>	433
28.6	<i>Storage building at the Orientalizing site of El Palomar, Oliva de Mérida.</i>	434
28.7	<i>Greek pottery from Cancho Roano, late fifth century BC.</i>	436
28.8	<i>Antique (sixth-century BC) goods in post-Orientalizing contexts.</i>	437
28.9	<i>The Orientalizing site of Medellín.</i>	439
28.10	<i>Ancient toponymy in southwestern Iberia.</i>	440

## Tables

7.1	<i>Sites in Attica, late eleventh to seventh century BC.</i>	78
8.1	<i>Dates: abbreviations and chronology.</i>	90
9.1	<i>List of criteria for defining cities.</i>	108
9.2	<i>Inventory of houses and buildings with shape, dimensions and chronology.</i>	111
10.1	<i>Variations through time of principal type of craft occupation.</i>	128
10.2	<i>Variations through time of the maximum area of all craft occupations.</i>	129
10.3	<i>Padova, average duration in years of the main craft occupations for each Period.</i>	129
10.4	<i>Padova, the development of craft industries as monitored in 29 craft workshops.</i>	130
10.5	<i>Positive correlation between size and duration of activity of craft workshops.</i>	134
10.6	<i>The composition of funerary vessels in graves from Padova.</i>	140
14.1	<i>Types of tombs excavated at Poggio Mengarelli, Vulci (2016–2018).</i>	196
17.1	<i>Type 1.</i>	234
17.2	<i>Type 2.</i>	234
17.3	<i>Type 3.</i>	235
17.4	<i>Type 3A.</i>	235
17.5	<i>Type 3B.</i>	235
17.6	<i>Type 3C.</i>	236
17.7	<i>Type 4.</i>	236
17.8	<i>Type 5.</i>	237
17.9	<i>Type 6.</i>	237
17.10	<i>Chaîne opératoire of Etruscan pithos manufacture.</i>	238
21.1	<i>Number of iron artefacts per phase at Torre Galli (c. 950–850 BC).</i>	318



---

---

## Chapter 21

# Entanglements and the elusive transfer of technological know-how, 1000–700 BC: elite prerogatives and migratory swallows in the western Mediterranean

Albert J. Nijboer

The fragmented, indigenous polities along the coasts of the Western Mediterranean, including western Italy, became progressively incorporated in a long-distance, overseas, exchange network that covered almost the whole Mediterranean from the tenth century BC onwards. Such communities could become dynamic recipients of goods and expertise that transformed some of their material culture in a decidedly hybrid blend as will be illustrated below. This period is often referred to as the Orientalizing phenomenon, which is accompanied by early city-state formation in some Mediterranean regions that were previously non-urban. Most new manufacturing techniques initially produced high value–low output commodities for which there was a significant need due to local social competition, the rate of which is essential for making cities. Some of the commodities in time gradually altered into low value–high output goods by increased demand, being produced in workshops that signify full centralization and eventually towns with thousands of inhabitants after 700/600 BC. Other skills introduced became hardly anchored in the western Mediterranean during the period 1000 to 700 BC partially due to the still non-urban social-economic environment, restricting demand and display. From a cross-cultural, comparative perspective, it appears that all urbanization is accompanied by some form of craft specialization that resulted in a number of commodities that became available for many: low value–high output goods produced in workshops by skilled craftspeople.

This paper is less about such urban workshops than the fundamental stage that precedes it, creating long-distance exchange networks both by land and by sea that contributed to centralization. To quote Trigger (2003, 342): ‘What stimulated increased economic interdependence and political integration in early civilizations seems to have been the trade and craft specialization encouraged by the politically

motivated demands of the upper classes for prestige goods and by expanding markets for better-quality mass-produced commodities as population densities increased’. While Trigger’s sentence is based on an assessment of seven early civilizations, all urban, he did not include the Mediterranean during the Iron Age. However, many of his constants, one of which is quoted above, do also apply to other civilizations and can be illustrated with the slow but definite opening of the entire Mediterranean by mainly the Phoenicians from the tenth century BC onwards. While doing so, they mirrored their homeland, which acted as a mental map, not just in the selection of geophysical locations for their staging posts in the western Mediterranean, such as promontories and small islands just in front of the coast (Aubet 2001, 16, 164; Thucydides 6.2.6), but also in their concept of commerce. To some extent, their advance into the western Mediterranean echoed the prerequisites of their existing Levantine trading network. In their homeland with its coastal city-states, long-distance, inland supply and demand for commodities depended on cooperative exchange relations with polities abroad: commodities from afar, food supplies, metals and luxury goods that subsequently became registered and stored in their warehouses. The Phoenician/Tyrian enclaves and warehouses established in the western Mediterranean mimic those in the Near East (Aubet 2012; Neville 2007, 22–3). In the report of Wenamon, one finds a vivid, literary account of the sophisticated conditions and infrastructure that prevailed in a major Phoenician town during the Early Iron Age, including archives, a palace, warehouses, regulations, temporary shelter and interstate arrangements concerning long-distance trade (cf. Egberts 1998; Baines 1999; Simpson 2003, 118–24; Wachsmann 2008).

The second part of Trigger’s quote above, citing ‘expanding markets for better-quality mass-produced commodities as population densities increased’ as

reflecting conditions for cities, is hardly examined here but is represented in quite a number of contributions in this volume such as the papers on Corinth (by Ioulia Tzonou) or on Zagora (by Lesley Beaumont). From c. 700/600 BC onwards, the formation of city-state systems in some coastal regions of the western Mediterranean with its associated, more institutional control over resources and relations of exchange, could lead to political and military confrontation between indigenous communities and seafaring settlers. In this respect one can detect a difference between the hegemonic arrangements of the Phoenicians in their homeland as well as overseas and the rising, more centralized, autarkic, city-states of ancient Greece in quest of agricultural land.

This paper mainly examines the essential period prior to the 'full-blown' urbanization, colonization or limited territorial appropriation of resources during the seventh and sixth centuries BC. It investigates roughly the tenth to seventh century BC in which some form of elite collaboration between indigenous and seafaring groups became established, creating a shared, basic prelude for the urban, classical culture of Greek city-states, of Rome with its Latin allies, of Etruscan city-states, and some cities of other peoples. It focuses on the jumbled transfer of luxuries and know-how, creating a long-distance network by land and by sea that supported centralization to sustain ongoing social ranking, another constant for urbanization in Trigger's seminal publication (2003); no established cities existed without enduring social stratigraphy.

### **Movement of peoples and goods**

In recent years, a number of publications and activities have engaged with the historical movement of peoples and the transfer of technological know-how as a factor supporting innovations in societies (cf. Kiriati & Knappett 2016; Broodbank 2016).<sup>1</sup> Most of these focused on Mycenaean or Classical Greece, the Mediterranean as a transmitting sea, or on other time frames than the period discussed in this paper. Nonetheless the overriding theme remains the same: the close relationship between long-distance and trans-cultural exchange of objects and technologies from an epistemological point of view, with issues such as 'mobility', 'community' and 'utility' (Gosselain 2016). One of the terms elaborated by Gosselain, 'connectivity', is crucial for the period examined. He describes it as 'a structural framework that combines nodes (villages, towns, markets, trading posts, ports), vectors (roads, valleys, rivers, maritime routes) and means of travelling (humans, animals, ships). Such structural frameworks only offer possibilities for the

circulation of people and cultural items' (Gosselain 2016, 194). It does not mean that such infrastructure was necessarily exploited systematically everywhere by an established upper class. Usually, the maritime routes are emphasized for the Iron Age but other nodes are as essential, which will be illustrated below. The interpretation of the archaeological data requires nonetheless the basic perception that 'knowledge circulation is less easily controlled than people circulation' (Gosselain 2016, 196).

In line with the enquiries in the publications mentioned above, the practices of reproduction<sup>2</sup> in some regions of the western Mediterranean, during the period 1000–700 BC, create a fine example of increasing 'connectivity'. Unfortunately, the theme is too sizeable for a paper and can only be illustrated with some examples of knowledge circulation, such as the introduction of the alphabet, monumental architecture and the advance in the use of the metal iron, hence Early Iron Age. This will not result in a one-dimensional account of mere copying or introduction, adoption and anchoring of the introduced knowledge. Based on the archaeological record of some regions in the western Mediterranean, there was just introduction and hardly any acceptance, while others were more open to change, a pathway that was often correlated with growing demand within communities and the sustainable rate of social stratification, centralization and ultimately urbanization.

A concept that I consider important for the period, is the migratory 'swallow craftsman/merchant' as an intermediate category for the dichotomy 'settled'/'itinerant'. This plain division in two categories, that dominated the colonization debate to some extent, is questioned, for example, by Aubet when she discusses naval routes and seafaring practices; in that time, a return trip from Tyre to Gadir would frequently last more than a year. In between, there were staging posts that often became customary, and the return journey was definitely not immediate. Time lapsed while waiting for favourable winds and currents (Aubet 2001, 166–91). The 'swallow craftsman/merchant' of this paper is a slight adaptation of one of the categories defined by Ramón (2011) in his typology of seasonal, migrant potters in northwestern Peru based on ethnographic and historical data. It is intriguing that all categories of migrant potters had to function within a given set of social-economic conditions that prevailed in the host community, as many of the early Phoenicians in the West appear to have done, which would explain somewhat the elusive response and varying impact following their arrival. Ramón's classification includes a category that he describes as 'settled swallows', because eventually the groups of

potters relocate permanently after initially circulating between home and host communities for a period of time, specializing in the making of particular vessels in pottery workshops. However, it is questionable if Phoenician ‘swallow craftsmen/merchants’ originally relocated permanently abroad. The tenth-century BC story in the Scriptures of the Tarshish fleet that was sent every three years by King Hiram I of Tyre to the far West (Lipiński 2004, 217–65) corresponds with the archaeological record of swallows and an object-based phase with wide distribution patterns and rather limited entanglement. Nonetheless, by the ninth century BC, some of the swallow craftsmen/merchants did become settled swallows, akin to Ramón’s classification, as recorded for Huelva and Utica (see epilogue). However, I suggest that the majority were still transitory before returning homewards, like swallows that sense the right moment to fly southwards passing on their way the Straits of Gibraltar (cf. Sparks *et al.* 2002). In addition, the word ‘swallow’ conveys a notion of transience and airiness that I consider characteristic for the period examined: difficult to catch and frame but definitely not settled, autarkic and closed. Therefore, I have adapted for this paper Ramón’s potters as ‘settled swallows’ into ‘swallow craftsman/merchant’ to underline that they were not just travelling, but stayed ashore some time, often within a local community, a condition that was advantageous for both parties involved. Cooperation seems to have been the norm, as in Ramón’s study, otherwise mutual entanglement would be impossible. ‘Swallows’ often come with an associated infrastructure that was temporary or they used the one already at hand. Therefore, their presence is difficult to trace, except for the output. The distribution of specific artefacts indicates that goods were exchanged and that it was originally object oriented, involving artefacts such as iron knives, ivory combs, fibulas of Huelva type, or rotating spits found occasionally from the Iberian Peninsula to the Levant or *vice versa* (cf. Mielke & Torres Ortiz 2012; Nijboer 2008b; 2013; 2018). These artefacts come with radiocarbon dates that can definitely be assigned to the tenth century BC, if not before.

Both cases, Ramón’s migrant potters in the Andes and the Phoenician ‘swallow craftsman/merchant’, are accompanied by cyclical migration and by their role as agents of stylistic and technological transformation. Elsewhere I have labelled the historical phase prior to colonization, ‘the prospecting phase’, and the ‘swallow craftsman/merchant’ appears to be a component of it, retaining the technical and cultural expertise of their home country. Archaeology indicates that the Phoenicians of the tenth and ninth century BC in the western Mediterranean frequently worked within a given local

social-economic environment, often temporarily, that could result in blended material cultures. This kind of interface is crucial when examining cultural interaction. Or, as Ramón stresses, the ‘swallows’ reappeared as ‘included stranger’ from pre-colonial times, once anthropological research changed to incorporate whole regions instead of individual communities (Ramón 2011, 171).

The protracted Phoenician advance into the western Mediterranean from the tenth to the seventh century BC, can be split into four categories:

- 1) The swallow craftsman/merchant navigating between home and host communities, who stayed ashore for a limited period of time. It resulted in the distribution of novel, prestige objects and no anchoring of pioneering know-how. An extreme case of this phase is reflected in the story of ‘silent trade’ between Phoenician/Punic merchants and north African tribes, described by Herodotos (*Histories*, IV, 96).
- 2) The swallow craftsman/merchant circulating between home and host communities, staying on land some weeks or months. The process was object oriented and led to the distribution of novel, prestige objects into the interior and the introduction of technological know-how that subsequently became scarcely transferred.
- 3) The swallow craftsman/merchant who settled as an individual or in small numbers, resulting at most in overseas enclaves often within an indigenous setting such as Huelva and probably Sant’Imbenia. The process is associated with the transfer of novel know-how, which frequently did not become structurally implemented by neighbouring communities.
- 4) The swallow craftsman/merchant who settled in larger numbers with the intention to establish a new, small settlement ashore, and leading to increasing exchange of goods and ideas. It is a form of overseas colonization from c. 800 BC onwards. To some extent, these Phoenician settlements functioned as outposts for ongoing activities of categories 1 to 3 in other regions in the western Mediterranean and beyond that did not become colonized, for example with Etruria and Old Latium (*Latium Vetus*).

These four categories mark growing connectivity between local populations and overseas newcomers with whom cooperative interaction could be forged. The small polities involved created specific conditions that unquestionably did not result finally in coastal towns all along the shores of the western

Mediterranean, but only in specific regions as will be argued below. In her 2017 paper, Eugenia Aubet uses a different terminology and opens with Phoenician merchant venturers. She focuses though on the above categories 3 and 4 and less on the transfer of know-how that must have included artisans. Even if less visible in archaeological terms, categories 1 and 2 precede the settling, reinforcing directional trade and ‘an ever more heterogeneous market’ (Aubet 2017, 260). Furthermore, the Phoenician ‘swallow craftsman/merchant’ does not only occur in the western Mediterranean but also elsewhere, for example in Cyprus or at Knossos on Crete. A recent study records the limited but rising number of Near Eastern luxury imports from the eleventh century BC onwards, while only later some of these were locally imitated (Antoniadis 2017). As such, categories 1 to 3 can be distinguished at Knossos, though a full enclave is unlikely to have existed. Similar conditions also arose in Italy (cf. Nijboer 2008b).

## Iron

The emergence of iron in Spain is one of the characteristics of its Orientalizing phenomenon (cf. Neville 2007; Sanmartí *et al.* in this volume). This is also recorded for Portugal with radiocarbon dates centring on 2900–2800 BP (Vilaça 2005; 2006; 2013). The associated <sup>14</sup>C analyses suggest a date as early as the twelfth–eleventh centuries BC for the first iron artefacts on the Iberian Peninsula, but I will examine mainly the rise of the structural, common use of iron and the tenth and ninth century BC for which the evidence is considered more sound.

The structural, generic use of iron emerges in many cultures in the Mediterranean and beyond, with knives and other small tools/weapons with sharp cutting edges, though in a smaller quantity than similar copper alloy tools. It is described by Snodgrass as stage 2 in the development of the iron technology (1980, 336–7). Often, this phase is triggered by the preference for the sharp, cutting qualities of the iron/steel knife blade. The third and final stage in Snodgrass’ scheme is identified by the prevalence of iron tools over copper alloy tools, marking a medium to low value of iron. This third phase requires essentially the smelting of the abundant, local/regional iron ores as reflected for southern Spain in Figure 21.1. This map presents the data on early iron in Spain/Portugal, differentiating between the eleventh–ninth century BC, or the prospecting phase, and the period after c. 800 BC when some small Phoenician, permanent settlements emerged in south and southwest Spain. The finds record that the use of iron in large parts of Spain/Portugal pre-dates the foundation of such settlements while there is a

quantitative leap during the eighth and seventh centuries BC, especially in southern Spain, it seems. It is questioned to what extent iron was worked from local ores on the Iberian Peninsula during the prospecting phase, apart from the trading and manufacturing centre Huelva (González de Canales Cerisola *et al.* 2004; 2006; Nijboer & van der Plicht 2006). Most of the iron artefacts assigned to the eleventh–ninth century BC are knives and other small tools found in settlement contexts. Neither these nor other early iron artefacts document local/regional types, characteristic for the Iberian Peninsula that could indicate local smithing. In addition, the number of iron artefacts is limited when compared to the data on ironworking of the eighth and seventh century BC (Fig. 21.1). Thus, for the Iberian Peninsula, it remains an option that during the eleventh–ninth century BC iron itself was imported from overseas as bars or worked at Huelva and possibly a few other temporary, small, indigenous-Phoenician enclaves along the coast. Subsequently, the finished iron/steel knives and other tools were transported to the interior employing the overland network of settlements. This network, shown in Figure 21.1, is not just reflected by the distribution of early iron but also by the distribution of the contemporaneous, elbow fibulae of Huelva type (Martin & Ávila 2016). Figure 21.1 thus illustrates an interior exchange network for the Iberian Peninsula during the tenth and ninth century BC. However, the nodes within this network seem to be miscellaneous, less centralized and stable than those emerging in Italy during the tenth–ninth century BC (see below). Elsewhere, I have described the elbow fibulae of Huelva type as the Huelva-Achziv fibula since some are recovered on the other side of the Mediterranean, on Cyprus and in present day Lebanon and Palestine/Israel (Nijboer 2008a). Hence, this type of fibula links both sides of the Mediterranean during the tenth and ninth centuries BC, being correlated with the introduction of iron almost all over the Iberian Peninsula, except for the north. The presented reconstruction of the launch of iron on the Iberian Peninsula is in line with the model of Kaufmann and her co-authors (2016), who state that the consumption of iron ‘prestige objects’ is not based on local smithing during the eleventh–ninth centuries BC. They wrote: ‘Relationships were forged with Andalusian and Tartessian chieftains who were able to increase their own status by the acquisition of finished Phoenician products in exchange for silver, including iron which was unknown to them before Orientalizing contact in the final Bronze Age ...’ (Kaufman *et al.* 2016, 35–9). Trade in iron artefacts is recorded between Phoenicians and indigenous groups during this prospecting phase on the Iberian Peninsula but the transfer of the



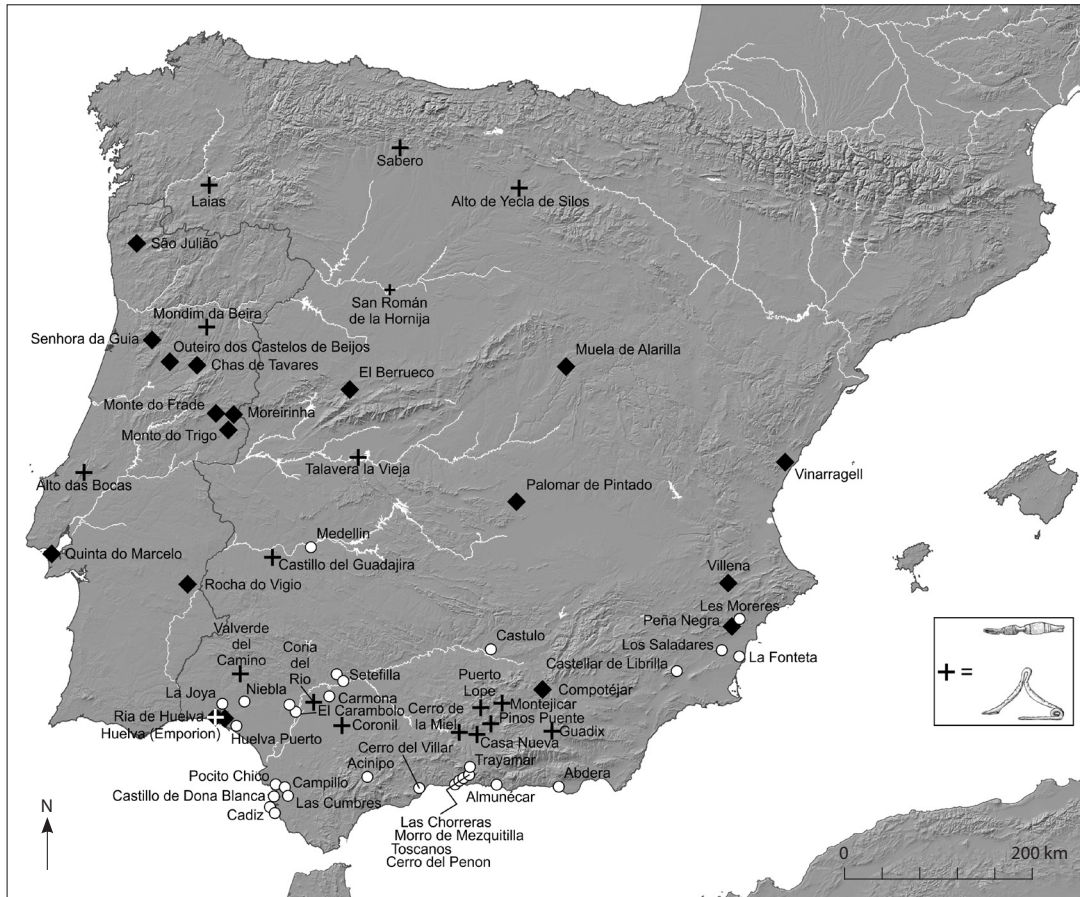

**Figure 21.1.** Early iron and the distribution of Huelva-Achziv type fibulae on the Iberian Peninsula, mainly from settlement contexts (E. Bolhuis, Groningen Institute of Archaeology): 1. diamonds – prospecting phase (eleventh–ninth century BC); iron finds plus iron production so far only attested at Huelva in a Tartessian-Phoenician context; 2. circles – colonial iron production plus iron finds (late ninth – seventh century BC) (adapted from Mielke & Torres Ortiz 2012); 3. crosses – distribution of Huelva-Achziv type, elbow fibulae (adapted from Martin & Ávila 2016, fig. 8).

associated technological know-how is not. Based on the archaeological evidence available to me, this cannot be contradicted though I consider it a minimal position since knowledge travels more easily than people (Gosselain 2016, 196), while some of the dots on the map (Fig. 21.1) refer to huts with evidence for bronze-working (Mielke & Torres Ortiz 2012).

The data on early iron for Italy relating to Snodgrass' stage 2 are for some sites considerable while being broader, since iron weapons and ornaments seem to be almost absent on the Iberian Peninsula. This might be due to the different archaeological contexts involved: intentional deposition in tombs for the Italian Peninsula *versus* the often accidental preservation of metals in settlements for the Iberian Peninsula. Ironworking was adopted swiftly in Italy by various indigenous communities since local/regional types of iron fibulae and weapons/tools emerge from the tenth century BC

onwards and rapidly increased in number during the ninth century BC (Nijboer 2018). It is open to debate when the prolific, local iron-ores became worked into bar-iron, though the amount of iron artefacts deposited in some burial grounds, dispersed all over the Italian Peninsula, indicates that this must have been a least from the ninth century BC onwards. Conclusive, early production sites and/or smithies, where iron-ores or bar iron were worked, are rarely recorded for Italy, or elsewhere in the Mediterranean, and this leads to speculation about the transmission of the necessary technology (Gualtieri 1977, 213–29; Hartmann 1985, 285–9; Delpino 1988; Giardino 1995, 114–19; 2005; 2010; Tartari 2014–2015). This section of the paper deals with the structural use of iron tools and weapons and not with the earliest iron artefacts recovered. Unlike what the data from Spain and Portugal suggest, it is improbable that the Phoenicians were directly involved in the

**Table 21.1.** Number of iron artefacts per phase at Torre Galli (c. 950–850 BC); local production of iron due to native typology of ornaments and weapons (After: Pacciarelli 1999).

Phase	<i>Fibula serpeggiante</i>	Other fibula types	Knife	Shaft	Lance point	Sword, mainly short one
1A	5	2	9	2	2	8
1B	11	2	14	-	2	4

+ A few iron ringlets/rings

rapid spread of iron and the required know-how in Italy. Iron might have been locally worked occasionally prior to the tenth century BC. During the Early Iron Age, the lasting use of iron appears to have been transmitted mainly through the firm Villanovan exchange network of the ninth century BC that covered almost the entire Peninsula. Nonetheless, the first site in Italy with a considerable number of iron artefacts, Torre Galli in Calabria, has clear links with the Levant (Pacciarelli 1999, 61–2, 101–2; Sciacca 2011). The catalogue of the necropolis contains 205 Early Iron Age tombs that could be assigned to either Torre Galli phase IA (89 tombs) or phase IB (116 tombs), roughly dated here from 950 to 900 and from 900 to 850 BC (Pacciarelli 1999, 62–5). Of these 205 tombs, more or less 25 per cent contained iron, amongst other artefacts, while several iron weapons are associated with ivory parts according to the author. From Table 21.1 with its number and variety of iron artefact types, it is deduced that iron was not an exceptional metal at Torre Galli during phase 1A (950–900 BC). It rather reflects conditions as in Snodgrass' stage 2. Structural, local iron-working in Calabria is implied at least from the tenth century BC onwards by to regional artefact types in iron such as the *fibula serpeggiante meridionale* (Pacciarelli 1999, 133). Torre Galli is furthermore known for its imports from the Levant (Sciacca 2011). Its Aegyptiaca belong to the oldest found on the Italian peninsula (De Salvia 1999, 213–17), while faience beads, scarabs, semi-precious and cut stones, as well as ivory were recovered, occasionally in combination with other Levantine artefacts. These oriental commodities, found in 10 per cent of the Torre Galli tombs, were most likely carried overseas by Phoenicians since they definitely crossed the whole Mediterranean by then. This matches well the premise by Kaufman *et alii* (2016), asserting that the local elite were able to increase their own status by the acquisition of Phoenician commodities. In addition, the data from Torre Galli fits in well with Villanovan ceramics recovered at Utica in Tunis and Huelva in southwest Spain (González de Canales Cerisola *et al.* 2004; 2006; López Castro *et al.* 2016).

The emergence of an overland Villanovan exchange network in the decades around 900 BC with Etruria as core region and with stable nodes that continued to develop during the subsequent centuries,

has been acknowledged by many (cf. Pacciarelli 2000; Bietti Sestieri 2005; 2012). In terms of connectivity, the Italian Peninsula is supreme due to the countless river valleys towards the coasts, emerging on both sides of the Apennines. Quite a number of the Villanovan centres within this network became towns during the seventh and sixth centuries BC. In order to illustrate the strong Italian exchange web, as was done for the Iberian Peninsula in Figure 21.1, a rare, specific type of bowl is mentioned that was used in a banqueting ritual (Fig. 21.2). As such, this type of bowl precedes in function the ribbed bowl used during elite banqueting rituals from c. 750 BC onwards. This illustration shows three copper alloy bowls dated to the decades around 800 BC, described as *Coppe di tipo Peroni* from three elaborate tombs assigned to females in Francavilla Marittima (Calabria), Castel di Decima (Rome/Old Latium) and Bologna (Nijboer 2006). These artefacts and contexts illustrate an imported, reworked and mended Phoenician bowl and its local adaptations, as well as the overland trading network covering almost the whole of the Italian Peninsula. This interior exchange web became definitely established during the ninth century BC and reflects Trigger's notion well; trade and craft specialization were fuelled by the politically motivated demands of the upper classes for prestige goods. Many Italian colleagues consider the Early Iron Age to be proto-urban, marked by this interior network, increased centralization, and organized exploitation of the natural resources that comes with sustainable social stratification (cf. Pacciarelli 2010). For me, a pre-Roman town in Italy remains primarily a sixth century BC phenomenon of houses with tiled roofs, ample fortifications, nucleation of workshops leading to high output–low value commodities, and at least two monumental sanctuaries, amongst others. Most of such settlements are larger than 40 ha. Even so, there is for Italy during the Early Iron Age ample evidence for a phase of nucleation and centralization, a level in between a central village (a couple of hundred inhabitants) and a town (a couple of thousand inhabitants).

For both the Iberian and Italian Peninsula, the eighth century BC is crucial in quantitative terms. In Spain, this seems to be triggered by the foundation of permanent Phoenician settlements along its southern coast. For Italy, the eighth century BC is decisive due

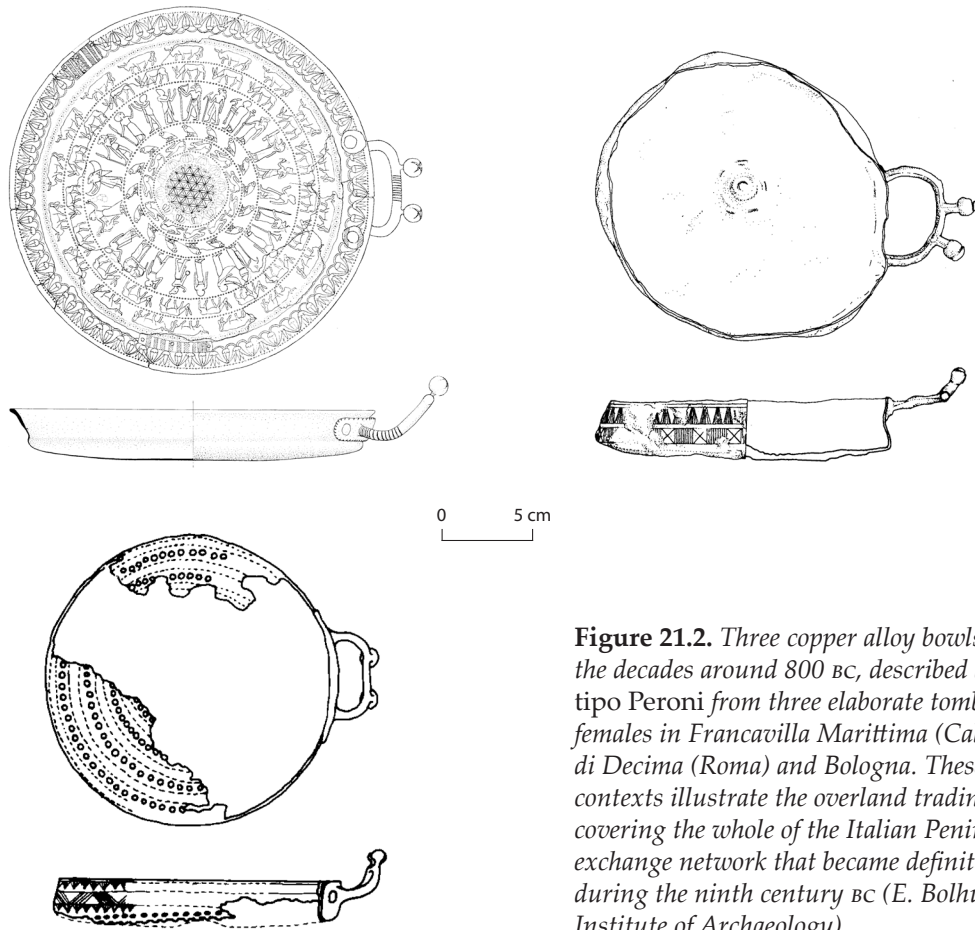

**Figure 21.2.** Three copper alloy bowls dated to the decades around 800 BC, described as Coppe di tipo Peroni from three elaborate tombs assigned to females in Francavilla Marittima (Calabria), Castel di Decima (Roma) and Bologna. These artefacts and contexts illustrate the overland trading network covering the whole of the Italian Peninsula; an exchange network that became definitely established during the ninth century BC (E. Bolhuis, Groningen Institute of Archaeology).

to the considerable growth of the Villanovan and other indigenous settlements and expanding exchange relations, including now also the Euboeans and some other Greek-speaking groups. The main difference between both peninsulas is the north–south dichotomy that looks far more pronounced in Spain and Portugal than it is in Italy. Apart from Etruria, where the Early Iron Age surfaced during the tenth century BC, it emerged in northern Italy during the ninth century BC. It seems that iron was much later introduced in northern Spain. This is also reflected in alterations of the ceramic craft from c. 800 BC onwards. While in a number of coastal regions of Italy evidence for workshop production with the fast potter’s wheel and advanced kilns is available from c. 800 BC onwards with a speedy transition from imports to local imitations, Mielke and Torres Ortiz (2012) reconstruct this process as emerging in the south and southwest of Spain during the eighth century BC, gradually expanding to central Spain by the sixth–fifth century BC (cf. Sanmartí *et al.* in this volume).

The elusive nature of technological transfer for iron-working was illustrated in this section by two different paths towards increased output of iron tools

and weapons during the eighth and seventh century BC. The quality and vigour of the connectivity or interior exchange web that was maintained by a rising elite, seems to have been crucial for the spread of the associated ironworking know-how.

### The alphabet

There is a decidedly hybrid blend when Levantine *savoir-faire* becomes locally adopted during the Iron Age. This remains best illustrated with the introduction of the alphabet that is never a mere copying but always a crossbreed between the basic, though astonishingly versatile system of 20 to 40 alphabetic letters in combination with linguistic twists and phonetic values per language or dialect. Janko (2015, 2) even notes slight differences in the alphabet between the Euboean sites Eretria and Chalkis. One could quote as well the fifth century BC Herodotus (*Histories* 5.58; Jeffery 1967, 153):

At first they [the Greeks] used the same script as all Phoenicians use. Then, as time

went on they changed with the language (phonē), the shape (rhythmos) also of the letters. At this time the Greeks occupying most of the land around them were Ionians. These learnt the letters from Phoenicians, and reformed a few of them, but in this usage spoke of them by name as 'Phoenician' (Phoinikēia) – as was just, the Phoenicians having brought them to Greece [...].

Alphabetic writing began in the Levant around 1800 BC and 'technically speaking, the Phoenicians were responsible for standardizing the alphabet, rather than inventing it' (Rollston 2016, 133) by the eleventh century BC. Writing was an elite activity in the Iron Age Levant; an elite that included leading merchants in Phoenician city-states. By the ninth century BC, the archaeological record of the Mediterranean reveals a limited number of Phoenician alphabetic inscriptions at sites, such as Knossos on Crete (North Cemetery, Tomb J; Coldstream & Catling 1996; Antoniadis 2017) and Huelva in southwest Spain, though the local anchoring of alphabetic letters is considerably later. This might be correlated to the rate of centralization and urbanization feasible, as well as the need for an alphabetic writing system in indigenous societies. Nonetheless, the associated contexts reveal that the spread of the alphabet involved an elite network. Its introduction is thus older than the local implementation that comes with adaptations as written down for the Ionians by Herodotus (see above). Figure 21.3 illustrates the Phoenician alphabet during the eleventh–tenth century BC, the Euboean one around 700 BC, the seventh century BC Etruscan alphabet, and the seventh–sixth century BC Latin alphabetic letters, as well as the related modern alphabet in capital letters (based on Rollston 2008; Clackston 2011; Panayotou-Triantaphyllopoulou 2017). While many similarities are obvious, one can detect modifications as well per language. The most apparent ones are the phonetic alterations from Phoenician being a Semitic language with principally consonants or consonantal morphemes, to Euboean, including vowels. I could have added as column in Figure 21.3 other languages such as Hebrew or Tartessian, of which the script was also based on the Phoenician alphabet emerging during the eighth–seventh century BC, but this is not yet deciphered and might include syllabic signs (cf. Dietler 2009, 5; Sanmartí 2009; Sanjuán *et al.* 2017). Moreover, I object to the simplistic quality of schemes such as those in Figure 21.3 since it negates the considerable variations recorded for local scripts during the early stages of alphabetic writing in each language/dialect. Noteworthy deviations in letter forms are documented for Euboean in the decades around 700 BC, as well as

Phoenician	Euboean Greek	Archaic Etruscan	Archaic Latin	Modern capital letters with some indication of their phonetic value
𐤀	Α	Α	Α	A
𐤁	—	—	—	B
𐤂	Β	ϸ	ϸ	C
𐤃	Δ	—	Ϸ	D
𐤄	Ε	Ϻ	Ε	E
𐤅	Ϝ	Ϟ	Ϟ	F
𐤆	Ζ	Ϡ	—	Z
𐤇	Θ	Ϡ	Ϡ	H
𐤈	⊕	⊕	—	T <sup>H</sup>
—	Λ	Ι	Ι	I
𐤉	—	—	—	Y
𐤊	Κ	ϰ	Κ	K
𐤋	Λ	ϰ	Λ	L
𐤌	Μ	ϰ	Μ	M
𐤍	Ν	ϰ	Ν	N
𐤎	Ξ	—	—	S
𐤏	Ο	—	Ο	O
𐤐	Π	ϰ	Π	P
𐤑	—	ϰ	—	Ş
𐤒	—	ϰ	ϰ	Q
𐤓	Ρ	ϰ	Ρ	R
𐤔	Σ	ϰ	Σ	S
𐤕	Τ	Τ	Τ	T
—	Υ	ϰ	ϰ	U
—	Φ	ϰ	—	P <sup>H</sup>
—	—	Χ	Χ	X
—	—	Υ	—	K <sup>H</sup>

**Figure 21.3.** The Phoenician alphabet during the eleventh–tenth century BC, the Euboean one around 700 BC, the seventh century BC Etruscan alphabet and the seventh–sixth century BC Latin alphabetic letters as well as the related modern alphabet in capital letters (E. Bolhuis, Groningen Institute of Archaeology, based on Rollston 2008; Clackston 2011; Panayotou-Triantaphyllopoulou 2017).

for the early Phoenician scripts during the eleventh and tenth century BC (Rollston 2008, 84; Panayotou-Triantaphyllopoulou 2017, 237, table 2). Such differences are hard to represent in charts like Figure 21.3 that imply fixed letter forms. The anchoring of the alphabet is an ongoing process of standardization that even nowadays continues with the increasing replacement of handwriting with typewriting and computerization. One would need to specify the level of standardization per century or so. Moreover, writing was not invented for hard substances such as ceramics, metal and stone on which they are often preserved, but on much softer, supple materials such as damp clay, wax, vellum, linen and papyrus that have seldom been preserved, except for those clay tablets that became ceramic once fired. Therefore, some of the recorded variations in the early alphabetic letters per language/dialect might be caused by the difficulty of inscribing materials like pottery.

Figure 21.3 includes extant alphabetic letters from the Etruscan and early Latin languages that eventually absorbed many languages in the Mediterranean such as Iberian (cf. Dietler 2009, 5). It is generally assumed that both alphabets derive from Euboean abecedaries but, until recently, the evidence for this correlation derived predominantly from mainland Italy, indirectly recording the poor quality of data on early alphabetic letters from Euboea itself. New finds from the Euboean colony Methone on the Thermaic gulf in Greece itself, provide more detail for the evolution from Euboean to Etruscan. Prior to these finds, the transition from Euboean to Etruscan was frequently illustrated with one of the Etruscan abecedaries, often the ivory writing tablet from Marsiliana d'Albegna (around 675 BC), a site with an archaeological record that is definitely Etruscan without direct links with Euboeans and an essential node in the Villanovan/Etruscan trading network on one of the main routes connecting north and south Etruria. Using Etruscan abecedaries to illustrate the Euboean alphabet results in circular reasoning when it comes to correlations, a theme that has been revived since the finds from Methone (cf. Papadopoulos 2015; 2016; Janko 2015). Yet, the deviations in letter forms at Methone are considerable as documented by Panayotou-Triantaphyllopoulou (2017), while some fluctuate between Phoenician and Euboean appearance, as does the inscribed Dipylon vase from Athens (c. 740 BC) that still preserves a crooked *iota* and a west Semitic sideways *alpha* that is also found on some early Villanovan/Etruscan inscriptions (Janko 2015, 10–11). Based on the inscribed Methone sherds and those from other Euboean sites, one can wonder to what degree the Euboean alphabet itself was standardized by 750–700 BC.

This paper cannot go in more detail on the numerous adaptations of the Phoenician alphabet during

the Iron Age in the Mediterranean that would require a meta-analysis to assess a number of variables and hypotheses on all surviving alphabetic inscriptions from c. 1100 to 600 BC. Such an inquiry would have to include phonetic values, linguistic twists per century, as well as an established absolute chronology for the Iron Age in the Mediterranean, for which there is no consensus yet (cf. Nijboer 2016). Nonetheless, the late ninth century BC alphabetic letters from Latin Gabii (Rome) that are often considered to be Euboean in form, might well indicate a retrograde imitation of Phoenician letters (cf. Sass 2005, 155; Papadopoulos 2016, 1250). As such, they rather record a rare testimony in the lengthy route from introduction to local anchoring of the alphabetic scripts, a development that seems to have lasted centuries. There was probably no linear evolution from Phoenician to Euboean or from the Euboean to Etruscan and Latin alphabetic scripts. Besides, most of the evidence for this development has disappeared due to extinct languages with often disputed phonetic value per alphabetic sign, and the unsuitable vehicles onto which the majority of early alphabetic letters extant today were recorded originally. Nonetheless, as per Herodotus, the alphabet should be called “Phoenician” (Phoinikēia) – as was just, the Phoenicians having brought them to various regions, all over the Mediterranean.

### Early monumental architecture

The third and last example of the elusive nature of transfer of technological know-how from the Levant to the western Mediterranean deals with Iron Age early monumental structures in Spain and Italy, often interpreted as sanctuaries, but including the typical Levantine pier-and-rubble technique for constructing one of the fortifications at Huelva or the shrine at Tarquinia (Fig. 21.4). These rare buildings date from the ninth to early seventh century BC and are frequently preceded by previous, local constructions. It was therefore mostly the form, and not the function of these specific sites that changed for the local communities concerned. The buildings in Figure 21.4 document once more that novel concepts and technologies functioned within an indigenous, elite context, cultivating the input of the included strangers or swallows. At the same time, these buildings record a different architectural concept when compared to the hut-like structures that dominated in the associated, contemporaneous settlements. The early monumental architecture during the Iron Age in Spain and Italy appears in larger complexes with a communal character. The buildings shared a rectangular plan, the precinct, construction of the walls with stone foundations, durable lime-plaster floors and multiple rooms (Bonghi Jovino & Chiaramonte Treré

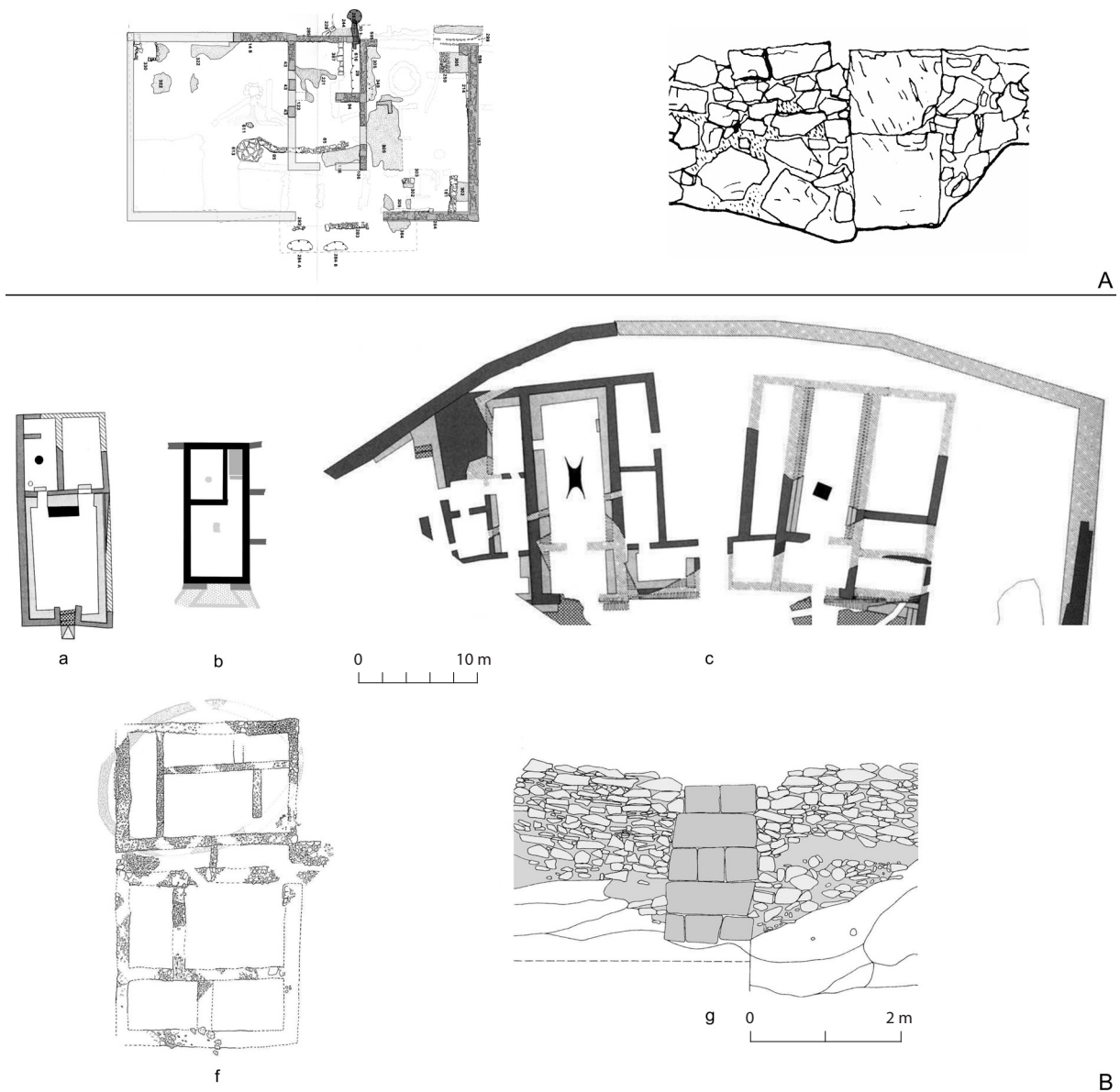

**Figure 21.4.** Early monumental architecture in Italy (A) and Spain (B), ninth to early seventh century BC. The illustrated buildings are often interpreted as sanctuaries but include the typical Levantine pier-and-rubble technique for constructing one of the fortifications at Huelva (g) or the shrine at Tarquinia (A) (E. Bolhuis, Groningen Institute of Archaeology, adapted from Mielke & Torres Ortiz 2012; Bonghi Jovino 1991; 2010).

1997, 169–79; Bonghi Jovino 2010; Mielke & Torres Ortiz 2012, 267–71). The result though, as illustrated in Figure 21.4, could vary considerably. The structures pertain to local, religious/political establishments and reveal yet again the cooperative character of the relations between the resident elite and the Phoenician swallow craftsmen/merchants. Simultaneously, the construction of such buildings indicates a firmer control over resources and workforce since it must have been directed and planned as was the local production

of transport *amphorae* for the storage, transport and marketing of processed, secondary agricultural products as surplus goods during the eighth and seventh centuries BC. The buildings in Figure 21.4 can be seen as an essential stage towards urbanization. However, full, sustainable urbanization is for some regions in Italy easier to detect than for the Iberian Peninsula, as revealed by several contributions in this volume by our Spanish and French colleagues. Nonetheless, a number of sites in southwest Spain, such as Cádiz and Toscanos,

are likely to have obtained urban features though their size remained relatively small during the eighth and seventh centuries BC, while others, such as Carmona, became settlement centres and essential nodes within the overland exchange network. In west-central Italy, predominantly in Etruria and Old Latium, urbanization is obvious by 600–550 BC, with residents rapidly replacing their hut-like homes with houses with tiled roofs and multiple rooms, but in a manner that is quite different from the shrines depicted in Figure 21.4. For example, the oriental pier-and-rubble technique for constructing walls did not become anchored in central Italy (Bonghi Jovino 1991), and neither does it appear in indigenous Spain. It should however be noted that the Phoenicians had more construction methods for walls than just the pier-and-rubble technique.

Developments at Etruscan Tarquinia led to a city by 600 BC, and the communal, monumental sanctuary constructed a century before (Fig. 21.4) can be considered as one of the turning points in the urbanization process. During the foundation ritual of the shrine around 700 BC, the ceremony included a votive deposit in front of the entrance that contained an axe, a decorated sheet for covering a shield, and an outstanding *lituus*, a sort of trumpet/horn, 145 cm in length (all in copper-alloy). The shield and *lituus* were intentionally folded, suggesting a sacrificial act (Bonghi Jovino 2010; Bagnasco Gianni *et al.* in this volume). These artefacts are considered ceremonial and, apart from the trumpet, are otherwise found in rare, elaborate, warrior tombs that during this stage often included artefacts that signal religious authority, hence the interpretation ‘warrior-priests’, a phase in between the Villanovan eighth century BC warrior chiefs and the Etruscan and Latin princes of 725 to 650 BC (De Santis 2005). The symbols of power deposited in front of the shrine at Tarquinia and its construction around 700 BC marks a political act that combines communal objectives with religious authority and Levantine know-how.

Thus, the introduction of the pier-and-rubble technique for constructing walls is fairly common in Phoenician settlements along the coasts of the western Mediterranean (cf. Stager 1985, 12–13), but it was hardly adopted by the indigenous populations with whom they collaborated. Within the local communities, these early concepts of monumental architecture were introduced and influential but became scarcely anchored and remained to some extent elusive.

### Discussion and epilogue

Aspects of the budding entwinement between Tyre, some other Phoenician city states, and the myriad of social-economic communities or polities in the western

Mediterranean, were elaborated as an essential prelude to the subsequent nucleation and urbanization that occurred in some regions of the Iberian and Italian Peninsula from the ninth century BC onwards. They correlate long-distance exchange, overland and by sea, with Trigger’s statement regarding the role of the elite and their quest for distinguishing customs and commodities underpinning local dependencies and political assimilation. The rate and permanency of all this differs considerably per polity. Entanglements were recorded in varying degrees of connectivity and are reflected in the four categories of ‘swallow craftsman/merchant’. Nonetheless, exchange of goods and ideas overall increased, gradually leading to organized surplus production for overseas exchange in several regions, documented foremost in the local production of transport *amphorae* from the late ninth and eighth century BC onwards. Some of the Phoenician swallow merchants/craftsmen, navigating between home and host communities employing staging posts, became settled swallows during the ninth century BC. But this settling was not uniform, which can be illustrated by some sites that were well investigated in the past two decades, for example, Huelva and Cadiz in southwest Spain, Utica in Tunis and Sant’Imbenia on Sardinia. The Phoenician presence in Huelva has all the characteristics of a Phoenician enclave or *emporium* within a native ‘Tartessian’ context, including the manufacture of iron tools, the early use of the alphabet, and quantification (González de Canales Cerisola *et al.* 2004; 2006; Nijboer & van der Plicht 2006; Ruiz-Gálvez Priego 2008; Aubet 2012; 2017). On the other hand, Cadiz, located on two to three islands in front of its Bay, appears to be a political, religious foundation stimulating nucleation during the eighth to sixth centuries BC on the mainland, as documented by the growth of a considerable number of indigenous coastal sites (cf. Castellano & Sáez Romero 2018). Some of these coastal sites along the Bay of Cadiz, such as Castillo de Doña Blanca, might have housed Phoenicians as well. At Huelva, the increasing connectivity is well illustrated by the ceramics and metals in both its Town and River deposit; while there is limited evidence for cross-cultural contacts with Phoenicians assigned to the tenth century, the majority of the finds refer to the ninth century BC (cf. Gilboa *et al.* 2008, 168–73; Aubet 2017). Warehousing from c. 700 BC onwards is recorded for small coastal sites in southern Spain, for example at Toscanos (Aubet 2001, 317–21; Kaufman *et al.* 2016). Such warehousing marks the accumulation of surplus production, both local and Phoenician, accommodating directional exchange that was probably registered and quantified, to some extent, by the Phoenician participants within this multi-ethnic setting. Even a site like Carmona in the interior

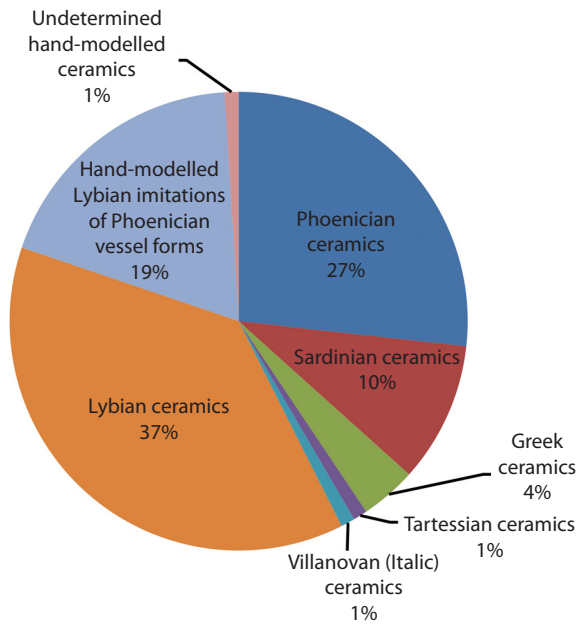

**Figure 21.5.** Graph with provenance of ceramics from ninth century BC, pre-Carthage Utica (Tunis) revealing Mediterranean exchange network though predominantly of Libyan-Phoenician character (E. Bolhuis, Groningen Institute of Archaeology, adapted from López Castro et al. 2016).

of the Guadalquivir valley might have housed some Phoenician immigrants from the seventh century BC onwards (Neville 2007, 81–2; 123–4).

Settling during the ninth century BC also occurred in pre-Carthage Utica (Tunis), revealing increased connectivity and entanglements during banquets (Fig. 21.5; López Castro et al. 2016; Cardoso et al. 2016). It records that those participating in the exchange network were mainly of Phoenician-Libyan origin though Greek, Sardinian, Villanovan and Tartessian communities were also involved along the line. The diverse provenance of these ceramics matches those in the Town deposit at Huelva. At Utica as well, it is a collection of ceramics that might have accumulated over decades but the associated ceramics are accompanied by an almost immediate local production of Phoenician vessel shapes in a manner that echoes the ceramic activities of the migrant potters described by Ramón (2011), disclosing a mix of techniques and styles, for Utica predominantly of a Libyan-Phoenician blend.

Sant’Imbenia in northwest Sardinia presents another case for the diverse character of entanglements. It is predominantly local in form, while being simultaneously incorporated into a solid west Mediterranean exchange network from the late ninth century BC onwards (Rendeli et al. 2017). The theme

of this book, ‘making cities’, does not apply to this region of Sardinia because one can subsequently not detect towns, as in many parts of coastal Spain and Portugal. Nonetheless, there is definitely a form of centralization in social-economic terms, a phase in between village and town, stressing its market function for long-distance exchange. Finally, one may wonder to what extent the Phoenician swallows eventually settled at Sant’Imbenia, as the site became restructured from 850/825 BC onwards. Simultaneously, a mixed Levantine-Sardinian technology and typology is recorded for ceramics, for example, in the local red-slip table wares and the transport *amphorae* that became distributed widely in the western Mediterranean during the eighth century BC (Rendeli et al. 2017). As such, the Phoenician swallows and the accompanying material record in the western Mediterranean mirror the archaeology of early Medieval, pre-urban Europe around the North Sea with central places and all kinds of emporia/trading stations (cf. Hodges 1982; 1988; Crumlin-Pedersen 1996, 25–7). There, the earliest form of a gateway community also remains somewhat enigmatic due to *ad hoc* arrangements while their inception ‘coincides with inflation in the destruction of goods in a highly conspicuous burial rite’ (Hodges 1988, 44), as it did in Etruria and Old Latium between 800 and 650 BC.

What about the Euboeans and other Greek-speaking communities in the western Mediterranean arriving around 800–750 BC (with associated radiocarbon dates from onwards 2600–2550 BP)? Dietler wrote that ‘Greeks did not establish any colonies in the western Mediterranean until the 6th century BC’ (Dietler 2009, 8; Rouillard 2009). Hardly any of these obtained subsequently an enduring urban character, while most remained enclaves like many of the indigenous-Phoenician arrangements described above. His assessment did not include coastal parts of southwest Italy, Sicily and Campania, where several Greek-speaking communities established overseas settlements by 750–700 BC, though I consider true colonization to include deliberate appropriation of local resources, mainly land, since we are dealing primarily with agricultural societies. This appropriation of resources is more a seventh- and sixth-century BC phenomenon, with differences between ‘Greek’ and ‘Phoenician’ colonization. The debate on absolute chronology does not seem to hint at an autonomous role for the Euboeans in the western Mediterranean prior to 800 BC even if this creates some fundamental problems, for example those hinted at in the section on the alphabet. With growing numbers of radiocarbon dates around 2900–2700 BP from indigenous-Phoenician contexts in the western Mediterranean, the role of the Euboeans



and possibly some other Greek-speaking communities becomes short-lived, confined to a couple of generations curbed by local hostilities and warfare. This might turn out to be impossible to acknowledge given Homer and modern ‘Graecomania’ (cf. Dietler 2009, 13–20), a theme that is definitely beyond the scope of this paper. I rather close this contribution on the fundamental prologue towards colonization and urbanization, covering mainly the tenth to eighth centuries BC, by emphasizing the elusive character of the transmission of technological know-how: perceptible but hard to frame due to diverse forms of interaction, exchange, cross-cultural consumption, as well as mixed responses. One response that definitely comes to the fore is the ensuing nucleation and centralization that comes with slightly more organized surplus production supporting Trigger’s ‘politically motivated demands of the upper classes’. This prologue could result in ‘making cities’, but frequently it did not. Moreover, comprehensive urbanization of the western Mediterranean that transcends the coastal phenomenon examined here comes only with full Romanization.

## Notes

- 1 Also see [https://www.academia.edu/31734590/Summer\\_School\\_2017\\_Ancient\\_Technologies\\_and\\_the\\_Voyage\\_of\\_Luxuries](https://www.academia.edu/31734590/Summer_School_2017_Ancient_Technologies_and_the_Voyage_of_Luxuries)
- 2 As a synonym for copying or imitation/anchoring of technological novelties.

## References

- Antoniadis, V., 2017. *Knossos and the Near East*. Oxford: Archaeopress Publishing Ltd.
- Aubet, M.E., 2001. *The Phoenicians and the West*. Cambridge: Cambridge University Press.
- Aubet, M.E., 2012. El barrio comercial fenicio como estrategia colonial. *Rivista di Studi Fenici* 40(2), 221–36.
- Aubet, M.E., 2017. Phoenicians abroad: From merchant venturers to colonists, in *Eurasia at the Dawn of History. Urbanization and Social Change*, eds. M. Fernandez-Götz & D. Krausse. New York (NY): Cambridge University Press, 254–64.
- Baines, J., 1999. On Wenamun as a literary text, in *Literatur und Politik im pharaonischen und ptolemäischen Ägypten: Vorträge der Tagung zum Gedenken an Georges Posener 5.–10. September 1996 in Leipzig*, eds. J. Assmann, E. Blumenthal & G. Posener. Le Caire: Institut français d’archéologie orientale, 209–33.
- Bietti Sestieri, A.M., 2005. A reconstruction of historical processes in bronze and early Iron Age Italy based on recent archaeological research, in *Papers in Italian Archaeology VI. Communities and settlements from the Neolithic to the Early Medieval Period*, eds. P. Attema, A. Nijboer & A. Zifferero. (BAR International Series 1452.) Oxford: Archaeopress, 9–24.
- Bietti Sestieri, A.M., 2012. Il villanoviano: Un problema archeologico di storia mediterranea, in *Le origini degli Etruschi, Storia Archeologia Antropologia*, ed. V. Bellelli. Roma: L’Erma di Bretschneider, 249–77.
- Bonghi Jovino, M., 1991. Osservazioni sui sistemi di costruzione a Tarquinia: Tecniche locali ed impiego del ‘muro a pilastri’ fenicio. *Archeologia Classica* XLIII, 171–91.
- Bonghi Jovino, M., 2010. The Tarquinia Project: A summary of 25 years of excavation. *American Journal of Archaeology* 114(1), 161–80. doi:10.3764/aja.114.1.161
- Bonghi Jovino, M., E. Bedini & C. Chiaramonte Treré, 1997. *Tarquinia: testimonianze archeologiche e ricostruzione storica: scavi sistematici nell’abitato: Campagne 198–1988* (Vol. 1). Roma: L’Erma di Bretschneider.
- Broodbank, C., 2016. The transmitting sea: A Mediterranean perspective, in *Human Mobility and Technological Transfer in the Prehistoric Mediterranean*, eds. E. Kiriati & C. Knappett. Cambridge: Cambridge University Press, 18–30.
- Cardoso, J.L., J.L. López Castro, A. Ferjaoui, A. Mederos Martín, V. Martínez Hahn Müller & I. Ben Jerbania, 2016. What the people of Utica (Tunisia) ate at a banquet in the 9th century BCE. Zooarchaeology of a North African early Phoenician settlement. *Journal of Archaeological Science Reports* 8, 314–22. doi:10.1016/j.jasrep.2016.06.019
- Castellano, A.H.M. & A.M. Sáez Romero, 2018. The Phoenicians and the Ocean: Trade and worship at La Caleta, Cadiz, Spain. *International Journal of Nautical Archaeology* 47(1), 81–102. doi:10.1111/1095-9270.12275
- Clackson, J., (ed.), 2011. *A Companion to the Latin Language*. Chichester & Malden (MA): Wiley-Blackwell.
- Coldstream, J.N., & H.W. Catling (eds), 1996. *Knossos North Cemetery. Early Greek Tombs, I-IV*. London: British School at Athens.
- Crumlin-Pedersen, O., 1996. *Archaeology and the Sea*. Amsterdam: Achteinde Kroon-Voordracht, Joh. Enschedé.
- De Salvia, F., 1999. Gli Aegyptiaca di Torre Galli, in *Torre Galli: La necropoli della prima età del Ferro (Scavi P. Orsi 1922–1923)*, ed. M. Pacciarelli. Soveria Manelli: Rubettino, 213–17.
- De Santis, A., 2005. Da capi guerrieri a principi: La strutturazione del potere politico nell’Etruria protourbana, in *Dinamiche di Sviluppo delle Città nell’Etruria Meridionale: Veio, Caere, Tarquinia, Vulci. Atti del XXIII Convegno di Studi Etruschi ed Italici*, ed. O. Paoletti. Pisa & Roma: Istituti editoriali e poligrafici internazionali, 615–31.
- Delpino, F., 1988. Prime Testimonianze dell’uso del ferro in Italia, in *The First Iron in the Mediterranean*, ed. G. Sperl. (PACT 21.) Strasbourg: Council of Europe, 47–68.
- Dietler, M., 2009. Colonial encounters in Iberia and the western Mediterranean: An exploratory framework, in *Colonial encounters in ancient Iberia: Phoenician, Greek, and indigenous relations*, eds. M. Dietler & C. López-Ruiz. Chicago (IL): University of Chicago Press, 3–48.
- Egberts, A., 1998. Hard Times: The chronology of ‘The Report of Wenamun’ revised. *Zeitschrift für ägyptische Sprache und Altertumskunde* 125(2), 93–108.
- Giardino, C., 1995. *Il Mediterraneo Occidentale fra XIV ed VIII secolo a.C. Cerchie minerarie e metallurgia*. (BAR International Series 612.) Oxford: Tempus Reparatum.

- Giardino, C., 2005. Metallurgy in Italy between the Late Bronze Age and the Early Iron Age: the coming of iron, in *Papers in Italian Archaeology VI. Communities and settlements from the Neolithic to the Early Medieval Period*, eds. P. Attema, A. Nijboer & A. Zifferero. (BAR International Series 1452.) Oxford: Archaeopress, 491–505.
- Giardino, C., 2010. *I metalli nel mondo antico. Introduzione all'archeometallurgia*, 2nd ed. Roma & Bari: Laterza.
- Gilboa, A., I. Sharon & E. Boaretto, 2008. Tel Dor and the chronology of Phoenician 'Precolonization' stages. (*Ancient Near Eastern Studies Supplement* 28.) Louvain: Peeters, 113–204.
- González de Canales Cerisola, F., L. Serrano Pichardo & J. Llompart Gómez, 2004. *El Emporio Fenicio Precolonial de Huelva (ca. 900–770 a.C.)*. Madrid: Biblioteca Nueva.
- González de Canales Cerisola, F., L. Serrano Pichardo & J. Llompart Gómez, 2006. The pre-colonial Phoenician Emporium of Huelva ca 900–770 BC. *BABesch* 81, 25–41.
- Gosselain, O.P., 2016. Commentary: On fluxes, connections and their archaeological manifestations, in *Human Mobility and Technological Transfer in the Prehistoric Mediterranean*, eds. E. Kiriati & C. Knappett. Cambridge: Cambridge University Press, 193–205.
- Gualtieri, M., 1977. *Iron in Calabria in the Ninth and Eighth Century BC*. PhD thesis, University of Pennsylvania. Ann Harbor (MI): University Microfilms International.
- Hartmann, N., 1985. The use of Iron in 9th and 8th century Etruria, in *Papers of Italian Archaeology IV, Part iii: Patterns in Protohistory*, eds. C. Malone & S. Stoddart. (BAR International Series 245.) Oxford: Archaeopress, 285–94.
- Hodges, R., 1982. *Dark Age Economics. The Origins of Towns and Trade A.D. 600–1000*, London: Duckworth.
- Hodges, R., 1988. *Primitive and Peasant Markets*. Oxford: Basil Blackwell.
- Janko, R., 2015. From Gabii and Gordion to Eretria and Methone: The rise of the Greek alphabet. *Bulletin of the Institute of Classical Studies* 58(1), 1–32.
- Jeffery, L.H., 1967. ΑΡΧΑΙΑ ΓΡΑΜΜΑΤΑ: Some ancient Greek views, in *Europe: Studien zur Geschichte und Epigraphie der frühen Aegaeis*, ed. W.C. Brice. Berlin: de Gruyter, 152–66.
- Kaufman, B., R. Docter, C. Fischer, F. Chelbi & B. Maraoui Telmini, 2015. Ferrous metallurgy from the Bir Masouda metallurgical precinct at Phoenician and Punic Carthage and the beginning of the North African Iron Age. *Journal of Archaeological Science* 70, 1–38. doi:10.1016/j.jas.2016.04.002
- Kiriati, E. & C. Knappett, (eds.), 2016. *Human Mobility and Technological Transfer in the Prehistoric Mediterranean*. Cambridge: Cambridge University Press.
- Lipiński, E. 2004. *Itineraria Phoenicia* (Studia Phoenicia 18.) Leuven: Peeters.
- López Castro, J.L., A. Ferjaoui, A. Mederos, V. Martínez Hahn Müller & I. Ben Jerbania, 2016. La colonización fenicia inicial en el Mediterráneo central. Nuevas excavaciones arqueológicas en Utica (Túnez). *Trabajos de Prehistoria* 73(1), 68–89.
- Martín, A.M., & J. Jiménez Avila, 2016. Las fibulas de Codo del Bronce Final en Extremadura y las representadas en las estelas del suroeste de la Península Ibérica. A propósito de una nueva fibula del Castillo de Guadajira (Lobón, Badajoz). *Anejos a Cuadernos de Prehistoria y Arqueología* 2, 117–34.
- Mielke, D.P. & M. Torres Ortiz, 2012. Technologietransfer und –entwicklung auf der Iberischen Halbinsel im Rahmen der orientalisches-phönizischen Kulturkontakte, in *Technologieentwicklung und Transfer in Der Hallstatt- und Latènezeit. Beiträge zur Internationalen Tagung der AG-Eisenzeit und des Naturhistorischen Museums Wien, Prähistorische Abteilung - Hallstatt 2009*, eds. A. Kern, J.K. Koch, I. Balzer, J. Fries-Knoblach, K. Kowarik, C. Later, P.C. Ramsel, P. Trebsche & J. Wiethold (Beiträge zur Ur- und Frühgeschichte Mitteleuropas, Bd. 65.) Langenweissbach: Beier & Beran, 263–86.
- Neville, A., 2007. *Mountains of Silver and Rivers of Gold: The Phoenicians in Iberia*. Oxford: Oxbow Books.
- Nijboer, A.J., 2006. Coppe di tipo Peroni and the beginning of the Orientalizing phenomenon in Italy during the late 9th century BC, in *Studi di protostoria in onore di Renato Peroni*, ed. J.S. Krist. Firenze: Al'Insegna del Giglio, 288–304.
- Nijboer, A.J., 2008a. A Phoenician Family Tomb, Lekandi, Huelva and the tenth century BC in the Mediterranean, in *Beyond the Homeland: Markers in Phoenician Chronology*, ed. C. Sagona (Ancient Near Eastern Studies Supplement Series, Supplement 28.) Leuven, Paris & Dudley (MA): Peeters, 365–77.
- Nijboer, A.J., 2008b. Italy and the Levant during the late Bronze and Iron Age (1200–750/700 BC), in *Beyond the Homeland: Markers in Phoenician Chronology*, ed. C. Sagona (Ancient Near Eastern Studies Supplement Series, Supplement 28.) Leuven, Paris & Dudley (MA): Peeters, 423–60.
- Nijboer, A.J., 2013. Banquet, marzeah, symposium and symposium during the Iron Age: Disparity and mimicry, in *Regionalism and Globalism in Antiquity: Exploring Their Limits*, ed. F. De Angelis. Leuven: Peeters, 95–125.
- Nijboer, A.J., 2016. Is the tangling of events in the Mediterranean around 770–760 BC in the Conventional Absolute Chronology (CAC) a reality or a construct?, in *Contexts of Early Colonization*, eds. L. Donnellan, V. Nizzo & G.-J. Burgers. (Papers of the Royal Netherlands Institute in Rome, Vol. 64.) Roma: Palombi Editori, 35–47.
- Nijboer, A.J., 2018. Across cultures: The introduction of iron in the western Mediterranean, 10th and 9th centuries BC, in *Craft Production Systems in a Cross-Cultural Perspective*, eds. M. Bentz & T. Helms. (Studien zur Wirtschaftssarchäologie I.) Bonn: Verlag Dr. Rudolf Habelt, 61–81.
- Nijboer, A.J., & J. van der Plicht, 2006. An interpretation of the radiocarbon determinations of the oldest indigenous-Phoenician stratum thus far, excavated at Huelva, Tartessos (south-west Spain). *BABesch* 81, 41–6.
- Pacciarelli, M., 1999. *Torre Galli: La necropoli della prima età del Ferro (Scavi P. Orsi 1922–1923)*. Soveria Manelli: Rubettino.
- Pacciarelli, M., 2000. *Dal Villaggio alla Città. La svolta protourbana del 1000 a.C. nell'Italia tirrenica*. Firenze: Al'Insegna del Giglio.
- Pacciarelli, M., 2010. Forme di complessità sociale nelle comunità protourbane dell'Etruria meridionale, in *L'Etrurie*

- et l'Ombrie avant Rome. Cité et territoire*, ed. P. Fontaine. Rome & Brussels: Institut Historique Belge, 17–33.
- Panayotou-Triantaphyllopoulou, A., 2017. The impact of Late Geometric Greek inscriptions from Methone on Understanding the Development of Early Euboean Alphabet, in *Panhellenes at Methone: Graphê in Late Geometric and Protoarchaic Methone, Macedonia (ca 700 BCE)*, eds. J. Strauss Clay, I. Malkin & Y.Z. Tzifopoulos. Berlin & Boston: De Gruyter, 232–41. doi:10.1515/9783110515695-012
- Papadopoulos, J.K., 2015. Greece in the early Iron Age: Mobility, commodities, politics and literacy, in *The Cambridge Prehistory of the Bronze and Iron Age Mediterranean*, eds. A.B. Knapp & P. van Dommelen. Cambridge: Cambridge University Press, 178–95.
- Papadopoulos, J.K., 2016. The early history of the Greek alphabet: New evidence from Eretria and Methone. *Antiquity* 90(353), 1238–54. doi:10.15184/aqy.2016.160
- Ramón, G., 2011. The swallow potters: Seasonally migratory styles in the Andes, in *Archaeological Ceramics: A Review of Current Research*, ed. S. Scarcella. (BAR International Series 2193.) Oxford: Archaeopress, 160–75.
- Rendeli, M., L. Sanna, B. De Rosa & E. Garau, 2017. Sant'Imbenia, in *La Sardegna Nuragica*, eds. A. Moravetti, P. Melis, E. Alba & L. Foddai. Sassari: Carlo Delfino Editore, 115–44.
- Rollston, C.A., 2008. The Phoenician script of the Tel Zayit abecedary and putative evidence for Israelite literacy, in *Literate Culture and Tenth-Century Canaan: The Tel Zayit Abecedary in Context*, eds. R.E. Tappy & P.C. McCarter. Winona Lake (IN): Eisenbrauns, 61–96.
- Rollston, C.A., 2016. Epigraphy. Writing culture in the Iron Age Levant, in *The Wiley Blackwell Companion to Ancient Israel*, ed. S. Niditch. Boston (MA): John Wiley & Sons Ltd., 131–50.
- Rouillard, P., 2009. Greeks and the Iberian Peninsula: Forms of exchange and settlements, in *Colonial Encounters in Ancient Iberia*, eds. M. Dietler & C. López-Ruiz. Chicago (IL) & London: The University of Chicago Press, 131–54.
- Ruiz-Gálvez Priego, M., 2008. Writing, counting, self-awareness, experiencing distant worlds. Identity processes and free-lance trade in the Bronze Age/Iron Age transition, in *Contacto cultural entre el Mediterráneo y el Atlántico (siglos xii-viii a.n.e.)*. *La precolonización a debate*, eds. S. Celestino Pérez, N. Rafel & X.-L. Armada. Madrid: Consejo Superior de Investigaciones Científicas, 27–40.
- Sanjuán, L.G., M. Díaz-Guardamino, D.W. Wheatley, J.P.V. Barra, J.A.L. Rodríguez, M.Á. Rogerio-Candelera, Á.J. Erbez, D. Barker, K. Strutt & M.C. Ariza, 2017. The epigraphic stela of Montoro (Córdoba): The earliest monumental script in Iberia? *Antiquity* 91(358), 916–32. doi:10.15184/aqy.2017.86
- Sanmarti, J., 2009. From the archaic states to romanization: A historical and evolutionary perspective on the Iberians. *Catalan Historical Review* 2, 9–32. doi:10.2436/20.1000.01.21
- Sass, B., 2005. *The Alphabet at the Turn of the Millennium: The West Semitic Alphabet, ca. 1150–850 BCE. The Antiquity of Arabian, Greek and Phrygian Alphabets*. Tel Aviv: Tel Aviv University.
- Sciacca, F., 2011. Commerci fenici nel Tirreno orientale: uno sguardo dalle grandi necropoli F Sciacca - Bollettino di Archeologia Online, Volume Speciale F/F2/5, [http://bollettinodiarcheologiaonline.beniculturali.it/wp-content/uploads/2020/10/5\\_SCIACCA.pdf](http://bollettinodiarcheologiaonline.beniculturali.it/wp-content/uploads/2020/10/5_SCIACCA.pdf) [Accessed 30 June 2021].
- Simpson, W.K., (ed.), 2003. *The Literature of Ancient Egypt: An Anthology of Stories, Instructions, Stelae, Autobiographies, and Poetry*. New Haven (CT): Yale University Press.
- Snodgrass, A.M., 1980. Iron and early metallurgy in the Mediterranean, in *The Coming of the Age of Iron*, eds. T.A. Werhane & J.D. Muhly. New Haven (CT): Yale University Press, 335–75.
- Sparks, T., H. Crick, N. Elkins, R. Moss, S. Moss & K. Mylne, 2002. Birds, weather and climate. *Weather* 57(11), 399–410.
- Stager, L.E., 1985. The archaeology of the family in ancient Israel. *Bulletin of the American Schools of Oriental Research* 260, 1–35.
- Tartari, M., 2014–2015. *La lavorazione del ferro in Italia tra IX e VII sec. a.C.* Unpublished MA thesis, Università degli studi di Napoli 'L'Orientale'.
- Trigger, B.G., 2007. *Understanding Early Civilization. A Comparative Study*. Cambridge: Cambridge University Press.
- Vilaça, R., & E. Cunha, 2005. A Roça do Casal do Meio (Calhariz, Sesimbra). *Al-madan*, II série, 13, 48–57.
- Vilaça, R. 2006. Artefactos de ferro em contextos do Bronze Final do território português: Novos contributos e reavaliação dos dados. *Complutum* 17, 81–98.
- Vilaça, R., 2013. L'arrivée de premiers fers dans l'Occident atlantique, in *Les transferts de technologie au premier millénaire av. J.-C. dans le sud-ouest de l'Europe*, eds. L. Callagari & A. Gorgues (Mélanges de la Casa de Velázquez 43–1.) Madrid: Casa de Velázquez, 39–64.
- Wachsmann, S., 2008. *Seagoing Ships and Seamanship in the Bronze Age Levant*. College Station (TX): Texas A&M University Press.



## Making cities

Large and complex settlements appeared across the north Mediterranean during the period 1000–500 BC, from the Aegean basin to Iberia, as well as north of the Alps. The region also became considerably more interconnected. Urban life and networks fostered new consumption practices, requiring different economic and social structures to sustain them. This book considers the emergence of cities in Mediterranean Europe, with a focus on the economy. What was distinctive about urban lifeways across the Mediterranean? How did different economic activities interact, and how did they transform power hierarchies? How was urbanism sustained by economic structures, social relations and mobility? The authors bring to the debate recently excavated sites and regions that may be unfamiliar to wider (especially Anglophone) scholarship, alongside fresh reappraisals of well-known cities. The variety of urban life, economy and local dynamics prompts us to reconsider ancient urbanism through a comparative perspective.

### Editors:

*Margarita Gleba* is a Lecturer at the Ludwig Maximilian University of Munich and Honorary Senior Lecturer at the University College London.

*Beatriz Marín-Aguilera* is a Renfrew Fellow at the McDonald Institute for Archaeological Research, University of Cambridge.

*Bela Dimova* is a A. G. Leventis Fellow in Hellenic Studies at the British School at Athens.

*Published by the McDonald Institute for Archaeological Research,  
University of Cambridge, Downing Street, Cambridge, CB2 3ER, UK.*

The McDonald Institute for Archaeological Research exists to further research by Cambridge archaeologists and their collaborators into all aspects of the human past, across time and space. It supports archaeological fieldwork, archaeological science, material culture studies, and archaeological theory in an interdisciplinary framework. The Institute is committed to supporting new perspectives and ground-breaking research in archaeology and publishes peer-reviewed books of the highest quality across a range of subjects in the form of fieldwork monographs and thematic edited volumes.

Cover artwork by Kelvin Wilson.  
Cover design by Dora Kemp and Ben Plumridge.

ISBN: 978-1-913344-06-1

 UNIVERSITY OF  
CAMBRIDGE

ISBN 978-1-913344-06-1



9 781913 344061