

NHamp  
352.07  
W75  
1985-86

# ANNUAL REPORT

of the

## Town Officers

of the

## TOWN OF WINCHESTER

NEW HAMPSHIRE

July 1, 1985 through

June 30, 1986





# **ANNUAL REPORT**

**of the**

## **Town Officers**

**of the**

### **TOWN OF WINCHESTER**

**NEW HAMPSHIRE**

**July 1, 1985 through**

**June 30, 1986**

INDEX

TOWN OFFICE HOURS.....	INSIDE FRONT COVER
DEDICATION.....	1
DEDICATION.....	2
TOWN OFFICERS.....	3
SELECTMEN'S REPORT.....	9
TOWN MEETING WARRANT.....	12
TOWN BUDGET.....	25
SUMMARY OF INVENTORY OF VALUATION.....	29
STATEMENT OF APPROPRIATIONS.....	30
SCHEDULE OF TOWN PROPERTY.....	31
REPORT OF TOWN TREASURER.....	33
FEDERAL REVENUE SHARING ACCOUNT.....	35
WATER DEPARTMENT FINANCIAL REPORT.....	37
SEWER DEPARTMENT FINANCIAL REPORT.....	38
WATER POLLUTION CONTROL FACILITIES.....	39
REVITALIZATION PROJECT FINANCIAL REPORT.....	40
TIMBER YIELD DEPOSIT ACCOUNT.....	42
WINCHESTER AMBULANCE FUND.....	43
COMPARATIVE BALANCE SHEETS.....	44
STATEMENT OF REVENUES.....	46
COMPARATIVE STATEMENT OF APPROPRIATION & EXPENDITURES.....	47
SUMMARY OF NOTES AND BONDS OUTSTANDING.....	49
AUDIT REPORT.....	50
TAX COLLECTOR'S REPORT.....	54
BREAKDOWN OF RECEIPTS AND REIMBURSEMENTS.....	74
DETAILED STATEMENT OF PAYMENTS (SELECTMEN'S REPORT.....	78
UNIFORM MUNICIPAL ACCOUNTS.....	111
TOWN BEACH REPORT.....	123
CONANT PUBLIC LIBRARY REPORT.....	124
THAYER PUBLIC LIBRARY REPORT.....	126
E.L.M. MEMORIAL COMMUNITY CENTER REPORT.....	127
WINCHESTER COMMUNITY PARK.....	131
HOME HEALTH CARE & COMMUNITY SERVICES.....	132
FIRE DEPARTMENT REPORT.....	134
POLICE DEPARTMENT REPORT.....	136
AMBULANCE DEPARTMENT REPORT.....	141
BOARD OF ADJUSTMENT REPORT.....	142
SEWER COMMISSIONERS REPORT.....	143
REVITALIZATION PROJECT REPORT.....	144
TOWN CLERK'S REPORT.....	145
REPORT OF TOWN TRUST FUNDS.....	156
REAL ESTATE ASSESSMENTS.....	170

THIS REPORT COVERS THE PERIOD FROM JULY 1, 1985 THROUGH JUNE 30, 1986.



DEDICATION

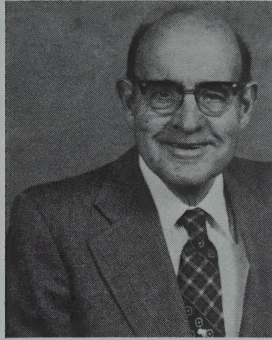

October 27, 1909

March 22, 1986

Fred W. Baker

Born in Winchester in 1909, Fred Baker lived in our town all his 76 years. He grew up, and then brought up his own family, on the farm atop the first summit of the Chesterfield Road--the farm now owned by Raymond Talbot. Fred's retirement years were lived on Melvin Bridge Road.

But he didn't just "live" in Winchester in the sense of existing here--he lived here in the sense of serving. In earlier years he was a loyal employee of local industries, while still carrying out the work on the farm. Later he held a position at Kingsbury Machine Tool Corp., until retirement in 1974. His service extended to his church including serving as a deacon; and it especially extended to his, and our, town.

Four times was Fred Baker elected a selectman of Winchester. He served first in 1965, was re-elected in 1968, and ran successfully for a one-year term in 1971. 1972 brought re-election to another three year term, but he found it best to resign after one year. In recognition of these eight years of loyal commitment as a Selectman of our town, and for his record of dedication to the good things of community life, the present Board of Selectmen take special pleasure in dedicating this year's Winchester Town Report to the memory of Fred W. Baker.

March 1987

Eugene W. Clark, Chairman  
Joseph S. Dominick, Sr.  
Leroy E. Austin

Board of Selectmen  
Winchester, New Hampshire



On March 10, 1987, the Reverend Father Stanley E. Skora, Pastor of St. Stanislaus and St. Michael's Parishes, left our community for other fields of endeavor.

Beloved by all the townspeople, in addition to his parishioners, his departure leaves a void in all our hearts.

Our emotions are mixed, however, since we will also carry memories of many happy occasions furnished to us by his presence.

In addition to his many other contributions, Father Skora was a driving force in bringing "ecumenical harmony" to Winchester.

There are not enough superlatives to describe our feelings toward this wonderful man, so we merely say "May God Bless Father Skora".

Eugene Clark, Chairman  
Board of Selectmen



TOWN OFFICERS

Selectmen  
(elected)

Joseph S. Dominick, Sr.	Term expires 1989
Eugene W. Clark, Chairman	Term expires 1988
Leroy E. Austin	Term expires 1987

Administrative Assistant  
(appointed)

Irene A. Ethridge

Moderator  
(elected)

Elmer L. Johnson	Term expires 1988
------------------	-------------------

Treasurer  
(elected)

Arnold B. Conway	Term expires 1987
William W. Pearce, Deputy Treasurer	

Town Clerk  
(elected)

Marjorie M. Austin	Term expires 1987
Joyce B. Parrish, Deputy Town Clerk	

Tax Collector  
(elected)

Mary E. Johnson	Term expires 1987
L. Delora Kossakoski, Deputy Tax Collector	
Carroll H. Higley, Deputy - Boat registration fees only (appointed)	
Frank J. Amarosa Jr., Deputy - Boat registration fees only (appointed)	

Library Trustees  
(elected)

Sumner C. Scherer	Term expires 1989
Joni E. Otto	Term expires 1989
Jennie Lu Hill	Term expires 1989
Joseph J. Norton Jr.	Term expires 1988
Hazel L. Williams	Term expires 1988
Kenneth Cobb	Term expires 1988
Dorothy Doolittle	Term expires 1987
Kenneth Cole	Term expires 1987
Doris M. Putnam	Term expires 1987

Budget Committee

(elected)

Leroy E. Austin	Selectmen's Rep.
Kendall Baker, Jr.	School Board Rep.
Theodore C. Wallock	Term expires 1989
Edwin Zitta	Term expires 1989
John J. Will	Term expires 1989
Stanley S. Plifka, Sr.	Term expires 1988
Elmer L. Johnson, Chairman	Term expires 1988
Edmund Ryll	Term expires 1988
Timothy B. Hill	Term expires 1987
Kenneth E. Perry	Term expires 1987
Leonard W. Lawrence	Term expires 1987

Auditors

(elected)

Sewer Commissioners

(elected)

Frank J. Amarosa, III, Chairman	Term expires 1989
Edmund W. Ryll	Term expires 1988
Hubert Crowell	Term expires 1987

Musterfield and Cemetery Committee

(elected)

William E. Jones	Term expires 1989
Henry A.L. Parkhurst	Term expires 1988
Donald Hubbard (resigned)	
Clifford Struthers, Jr.	Term expires 1987

Supervisoers of Checklist

(elected)

Wesson W. Taylor	Term expires 1992
Chester J. Grenda	Term expires 1990
Mary E. Johnson, Chairman	Term expires 1988

Trustees of Trust Funds

(elected)

Stephen P. Johnson	Term expires 1989
Charles L. Rosoff	Term expires 1988
Wesson W. Taylor, Sr., Chairman	Term expires 1987

Road Agent

(appointed)

Richard N. Stetson





Full Time Police Officers

James E. Harrison, Chief  
Sherman A. Tedford, Sgt.  
Winifred Landry, Secretary

Part Time Police Officers

(appointed)

Lt. Harry W. Brayman (inactive)	William H. Farnum, Jr.
Sgt. Hermon F. Winter	Judith Campbell
Robert Campbell	James Papadopoulos
Hermon F. Winter, Animal Control Officer	Elena Heiden (inactive)
Edmund W. Ryll, Photographer	Terry Warren
Robert Murray, Training Officer	Joseph Davis
John Corliss, Jr.	Donald Jarvis, Jr.
Richard C. Sault, Jr.	Mary Montgomery, (Crossing Guard)

Water Superintendents

Hubert L. Crowell

Board of Adjustment

(appointed)

Joseph LaVigne	Term expires 1991
Philip Pratt	Term expires 1990
Dan Most	Term expires 1989
Edmund W. Ryll	Term expires 1988
Hubert L. Crowell, Chairman	Term expires 1987
C. Kenneth Rowe (resigned)	
Leonide J. Landry (resigned)	
Paul Copley (Alternate)	

Town Beach Committee

(appointed)

Lillian F. Hodgman	George A. Jutras
Mary M. Pratt	Doris I. Jutras
Margaret R. Conant	Stella Holm
Elizabeth M. Plifka	

Ambulance

Walter J. Harrison, Chief	Carolyn Warren
Jacquilyn Harrison	Melissa Montgomery
Raymond Montgomery, Assist. Chief	Georgianna Dingman
Mary Montgomery	Tom Sullivan
Charles Rosoff	Gordon Tacy
James Howland	Vicki Tacy
Elena Heiden	David Carey
Bonnie Pratt	Robert Murray
	Priscilla Murray

Street Numbering Committee

Richard Whipple	James E. Harrison
Jacqueline Racine	Walter J. Harrison
John L. Sullivan	Richard N. Stetson
	Joseph S. Dominick, Sr.



Conservation Commission

Timothy B. Hill, Chairman  
Ken Perry

John Dennis  
Richard Lawson

Town Hall Study Committee

Vernon Jones, Chairman  
Richard Stetson  
Kenneth Perry  
Peg Conant  
Gil Conant  
Stanley Plifka, Sr.

Arnold Conway  
Judith Burgmeier  
Francis Gutoski  
Eugene Clark  
Joseph S. Dominick, Sr.  
Leroy E. Austin  
Irene A. Ethridge

Coordinator of Industrial & Community Relations

Myril Neiman

Industrial Development Committee

(appointed)

C. Donald McLeod  
Stanley S. Plifka, Jr.  
James E. Lynott  
Earl B. Beaman

Richard C. Kossakoski  
Robert Nichols  
Barry A. Bordner

Advisory Committee - Grants

(appointed)

Albert Kulick  
Frank Zwolinski  
Elizabeth Ladd  
Leroy E. Austin (Selectmen's Rep)  
Joseph S. Dominick, Sr. (Selectman)

Vernon A. Jones, Chairman  
Myril Neiman  
Joseph LaVigne  
Irene A. Ethridge,  
(Administrative Assistant)

Solid Waste Management Committee

(appointed)

John R. Dennis, Chairman  
Timothy B. Hill  
Richard Lawson  
William Pearsall (Richmond)

Kenneth E. Perry  
Richard N. Stetson  
John L. Sullivan  
Frank D'Orio (Richmond)

Community Park Committee

(appointed)

Margaret Conant  
Genevieve Girouard  
Edith Atkins

Shirley Swan  
Wayne Lawrence

Handicapped Committee

Kenneth Harvey  
Irene A. Ethridge  
Richard Stetson  
Arnold Conway

Stanley Plifka, Sr.  
Frank Parkhurst (advisor)  
Mona Currie  
Carolyn Nicholson

U.S. Constitution Bicentennial Commission  
(appointed)

Albert Kulick  
Elizabeth Ladd  
Frank Zwolinski  
Edith Atkins  
Bonnie Kaufman  
Myril Neiman  
Mary Haas

Joseph LaVigne, Chairman  
Debra Kaiser, Co-Chairman  
Lois J. Kelly  
Leroy E. Austin, (Selectman)  
Joseph S. Dominick, Sr.,  
(Selectman)  
Linda Crowell



## SELECTMEN'S REPORT - 1987

The Board of Selectmen wish to thank all the taxpayers and Town Officers for their cooperation during the past year. Selectmen hold regular hours on Monday 9 AM to 12 Noon, and meet Wednesday 7 PM to 9 PM. Other times may be arranged by calling 239-4951 if these hours are not convenient. The Selectmen's Office is now open Monday through Friday from 7:30 AM to 5 PM.

We again call your attention to the numerous forms available in the Selectmen's Office to be used by the taxpayers for property taxation. The only form that is mailed out is the Inventory of Taxable Property. All other forms must be obtained at the Selectmen's Office. The law states that an Inventory Form must be filled in, signed and returned to the Selectmen's Office on or before April 15th. If an Inventory Form is not filed, there is no legal basis for the Board of Land and Tax Appeals or the Court to consider an application for abatement. Also a late return of the Inventory Form will be assessed a penalty.

### VETERAN'S EXEMPTION

Permanent applications are available in the Selectmen's Office. We call to your attention that, if a person eligible for exemption changes his domicile, or a veteran's wife becomes a widow during the year, a new permanent application must be filed with the assessing officials.

### EXEMPTIONS FOR CERTAIN ELDERLY PEOPLE (C.E.P.)

These forms are for persons who qualify for reduction in their tax bills. These forms must be completed and in the Selectmen's Office on or before April 15, 1987. If there is no completed form on file, we cannot grant the Elderly Exemption. As of April 1, 1987, the three categories of exemptions are from ages 65 to 74, 75 to 79, and age 80 and over. It is your responsibility to complete a new exemption form if you change categories.

### INTENT TO CUT TIMBER

Every owner, including State, County or municipality or public agency, shall, prior to each cutting operation, file with the Selectmen a notice of intent to cut.

### ASSESSMENT OF OPEN SPACE

No owner of land shall be entitled to have a particular parcel of his land classified for any tax year under the provisions of this chapter unless he shall have applied to the assessing officials on the form approved by the Board and provided by the Tax Commission.

## PERMITS

Any person, firm, corporation, municipality, public agency or institution desiring to operate, maintain, offer for rent, lease or tenancy a site, lot, field, tract of ground for location of any new building, trailer park, trailers or mobile homes or other similar conveyance, or place of abode for shelter shall obtain a written operating permit from the Board of Selectmen. Where applicable, it would be necessary to have received and to show proof of having received approval for construction granted by the New Hampshire Water Supply and Pollution Control Commission for construction of any septic tank system before a building permit or permit to park a trailer or mobile home shall be issued.

## HOUSE TRAILERS

Whenever a person moves a house trailer or mobile home into a city or town for the purpose of establishing a residence in said city, or town, or whenever a person purchases an existing house trailer or mobile home with the intent residing in the same at the existing location, he shall within fifteen (15) days of placement of the trailer register with the Assessors of the city or the Selectmen of the town where he shall reside. Whoever fails to comply with the provisions of this section shall be guilty of violation 72:7B (1973:152)

Eugene W. Clark, Chairman

Board of Selectmen  
Winchester, New Hampshire

## SELECTMEN'S REPORT

One of the chief problems facing Winchester today is that of rapid growth. Based on the experiences of other communities in the state, there are no easy solutions. State and Federal laws are very restrictive in this area and we are closely watching the progress of other communities in meeting this challenge. The final outcome is highly unpredictable. Your town officers and boards are working together in monitoring the situation very closely, with a view toward the best resolution possible.

Two problems which we must face are solid waste disposal and wastewater disposal. The Federal Government has mandated that we must do something about the sewage problem in Ashuelot, and the State is concerned about our landfill. We are working very closely with State and Federal officials on these problems and we are sure that the press will keep you informed as to the progress.

We are in the process of revitalizing our Town Hall. We have installed a new access ramp for the handicapped, we have installed a new set of rest rooms on the main floor, we are re-slating the west roof, replacing all the electric wiring in the building with a new 400 AMP service, we have a completely new heating system, and we are installing new fire retarding ceilings in the basement. The electrical work, as well as the ceilings, have been mandated by the State Fire Marshall's office. The new heating system has already saved us a noticeable amount of fuel costs. We invite you all to come in and see your new facilities. We will again, have a Town Hall which we can be proud of.

Our Town Common is sporting a new sign which tells passers through that they are indeed in the Town of Winchester. We also have signs indicating to tourists that they are entering the Town of Winchester.

Several of our buildings have undergone "facelifting" due to the efforts of the Community Development Office.

We would like to commend and thank all Town Officials and Department Heads, as well as the public at large for their cooperation during the past year.

Eugene W. Clark, Chairman  
Joseph S. Dominick, Sr.  
Leroy E. Austin

BOARD OF SELECTMEN  
TOWN OF WINCHESTER



TOWN MEETING WARRANT

TOWN OF WINCHESTER

STATE OF NEW HAMPSHIRE

TO THE INHABITANTS OF THE TOWN OF WINCHESTER, IN THE COUNTY OF CHESHIRE IN SAID STATE, QUALIFIED TO VOTE IN TOWN AFFAIRS:

You are hereby notified to meet in the Town Hall in said Winchester on Tuesday, the 12th day of May next, 1987, at nine of the clock in the forenoon to act upon the following subjects. The polls not to close at an earlier hour than six of the clock in the afternoon.

Article 1. To choose all necessary Town Officers for the ensuing year.

Article 2. Are you in favor of adoption of Amendment No. 1 as proposed by the Planning Board for the Town Zoning Ordinance as follows: (Amend Article VII, Flood Plain District Uses, to conform to federal guidelines)?

Article 3. Are you in favor of adoption of Amendment No. 2 as proposed by the Planning Board for the Town Zoning Ordinance as follows: (Amend Article II, to create a fourth zoning district, Rural Residential, to a 1,000 feet along each side Chesterfield Road, Old Spofford Road, Bolton Road, and Schofield Road)?

Article 4. Are you in favor of adoption of Amendment No. 3 as proposed by a petition article but recommended by the Planning Board for the Town Zoning Ordinance as follows: (Amend Article V-B to increase the lot size in the Residential District to 30,000 square feet)?

Also you are notified to meet at the Town Hall in said Winchester on Saturday, the 16th day of May next, 1987, at nine of the clock in the forenoon to act upon the following subjects.

Article 5. To receive reports of the Selectmen, Town Treasurer, and other Town Officers including Agents and Committees, and act thereon.

Article 6. To see if the Town will vote to raise and appropriate One Hundred Fifty Thousand Dollars (\$150,000.00) for the purpose of an engineering design study for the Ashuelot sewer project, and to authorize the Selectmen and Town Treasurer to issue long term notes and bonds not to exceed \$150,000.00 for that purpose. This requires a two-thirds ballot vote.

Inserted by Board of Selectmen

Recommended

Article 7. To see if the Town will vote to raise and appropriate Sixty-Three Thousand Five Hundred Dollars (\$63,500.00) for the purpose of Town Hall renovations, and to authorize the Selectmen and Town Treasurer to issue long term notes and bonds not to exceed \$63,500.00 for that purpose. This requires a two-thirds ballot vote.

Inserted by Board of Selectmen

Budget Committee recommends Fifty Thousand Dollars for Town Hall roof repair and does not recommend the Thirteen Thousand Five Hundred Dollar balance of article.

Article 8. To see if the Town will vote to raise and appropriate Thirty-Five Thousand Dollars (\$35,000.00) for the purpose of removing the Town Hall stage and constructing two new offices and storage area for records where stage is presently located, and to authorize the Selectmen and Town Treasurer to issue long term notes and bonds not to exceed \$35,000.00 for that purpose. This requires a two-thirds ballot vote.

Inserted by Board of Selectmen

Not Recommended

Article 9. To see if the Town will vote to raise and appropriate the following sums for the following purposes, or to take action thereon.

	<u>Article Asks</u>	<u>Budget Committee Recommended</u>	<u>Not Recommended</u>
<b>I. <u>GENERAL GOVERNMENT:</u></b>			
1. Town Officers' Salaries	\$21,961.00	\$21,961.00	
2. Town Officers' Expenses	81,022.00	81,022.00	
3. Elections and Registrations	2,250.00	2,250.00	
4. Cemeteries	15,950.00	15,950.00	
5. General Government Buildings	24,612.00	24,612.00	
6. Reappraisal of Property	4,900.00	4,900.00	
7. Planning and Zoning	5,400.00	3,000.00	\$ 2,400.00
8. Legal Expenses	15,000.00	15,000.00	
9. Board of Adjustment	1,500.00	1,500.00	
<b>II. <u>PUBLIC SAFETY:</u></b>			
1. Police Department	135,000.00	135,000.00	
2. Fire Department	23,000.00	23,000.00	
3. Forest Fire	2,000.00	2,000.00	
4. Civil Defense	600.00	600.00	

	Article Asks	Budget Committee Recommended	Not Recommended
<u>III. HIGHWAY, STREETS AND BRIDGES:</u>			
1. Town Maintenance	\$202,400.00	\$136,400.00	\$16,000.00
2. Highway Block Grant	69,819.00	69,819.00	
3. Street Lighting	25,000.00	25,000.00	
4. Tarring	30,000.00	30,000.00	
<u>IV. SANITATION:</u>			
1. Landfill	35,000.00	35,000.00	
<u>V. HEALTH:</u>			
1. Ambulance	11,200.00	11,200.00	
2. Vital Statistics	1,100.00	1,100.00	
<u>VI. WELFARE:</u>			
1. General Assistance	35,000.00	25,000.00	10,000.00
<u>VII. CULTURE AND RECREATION:</u>			
1. Conant Library	39,526.00	39,526.00	
2. Thayer Library	1,300.00	1,300.00	
3. ELM Memorial Community Center	31,000.00	31,000.00	
4. Memorial Day	700.00	700.00	
5. Conservation Commission	100.00	100.00	
<u>VIII. DEBT SERVICE:</u>			
1. Principal, Notes and Bonds	61,000.00	61,000.00	
2. Interest, Notes and Bonds	42,563.00	42,563.00	
3. Interest, Tax Anticipation Notes	10,000.00	10,000.00	
<u>IX. MISCELLANEOUS:</u>			
1. FICA and Retirement	29,750.00	29,750.00	
2. Insurance	98,100.00	98,100.00	

Article 10. To see if the Town will vote to authorize the Tax Collector to accept prepayment of property taxes and resident taxes in accordance with RSA 80:1A and RSA 80:52A.

Inserted by Board of Selectmen

Article 11. To see if the Town will vote to authorize the Board of Selectmen to borrow money in anticipation of taxes until June 30, 1988.

Inserted by Board of Selectmen



Article 12. To see if the Town will authorize the Board of Selectmen to apply for, accept and expend, without further action by Town Meeting, money from the State, Federal, or other governmental unit or a private source which becomes available during the fiscal year in accordance with RSA 31:95-b.

Inserted by Board of Selectmen

Article 13. To see if the Town will authorize the Board of Selectmen to sell and convey any real estate acquired by the Town, including acquisitions from tax sale, during the period until the next annual Town Meeting, and authorize the Selectmen to sell and convey such real estate by auction, sealed bid or in any other manner as justice may require.

Inserted by Board of Selectmen

Article 14. To see if the Town will vote to appropriate the sum of Ninety-Nine Thousand Nine Hundred Seventy-Five Dollars (\$99,975.00), said amount to be used for the operation of the Water Department for the fiscal year ending June 30, 1988, as per a budget submitted by the Board of Selectmen, and said sum of money to be also an estimated receipt on the budget of the Town of Winchester, N.H.

Inserted by Board of Selectmen

Recommended

Article 15. To see if the Town will vote to appropriate the sum of Ninety-Nine Thousand Seventy-Two Dollars (\$99,072.00), said amount to be used for the operation of the Sewer Department for the fiscal year ending June 30, 1988, as per budget submitted by the Sewer Commissioners, and said sum of money to be also an estimated receipt on the budget of the Town of Winchester, N.H.

Inserted by Board of Selectmen

Recommended

Article 16. To see if the Town will vote to appropriate the sum of Three Hundred Fifty Thousand Dollars (\$350,000.00), said amount to be used for the operation of the Community Development Department for the fiscal year ending June 30, 1988; said sum subject to the approval of grant award to the Town for this amount by the New Hampshire State Community Development Advisory Board and the New Hampshire Office of State Planning, and said sum of money to be also an estimated receipt on the budget of the Town of Winchester, N.H.

Inserted by Board of Selectmen

Recommended

Article 17. To see if the Town will vote to raise and appropriate the sum of Five Thousand Five Hundred Dollars (\$5,500.00) to be used to maintain and operate the Town Beach at Forest Lake, including lifeguards.

Inserted by Board of Selectmen

Recommended

Article 18. To see if the Town will vote to raise and appropriate a sum not to exceed Fourteen Thousand Dollars (\$14,000.00) for the purchase of a 1987 police cruiser, and authorize use of insurance proceeds from the 1984 police cruiser to be used towards purchase price, with balance from taxation. (Insurance proceeds estimated at \$5,675.00).

Inserted by Board of Selectmen

Recommended

Article 19. REVENUE SHARING ARTICLE: To see if the Town will vote to appropriate a sum not to exceed Forty-Three Thousand Dollars (\$43,000.00) for the purchase of a four-wheel drive diesel powered backhoe with a 15-foot hoe and full rop cab, and authorize the withdrawal of Forty Thousand Dollars (\$40,000.00) for this purpose from the Federal Revenue Sharing Fund with the balance to be raised by taxation.

Inserted by Board of Selectmen

Not Recommended

Article 20. REVENUE SHARING ARTICLE: To see if the Town will vote to appropriate a sum not to exceed Twenty-Seven Thousand Dollars (\$27,000.00) for the purchase of a computer and software to be used by Tax Collector, Town Clerk and Selectmen's Office, and authorize the withdrawal of Twenty-Five Thousand Dollars (\$25,000.00) for this purpose from the Federal Revenue Sharing Fund with the balance to be raised by taxation.

Inserted by Board of Selectmen

Recommended

Article 21. REVENUE SHARING ARTICLE: To see if the Town will vote to appropriate the remaining balance of the Revenue Sharing Account, estimated to be approximately Thirty-One Thousand Dollars (\$31,000.00) to procure the services of an approved tax assessing firm to provide a complete reassessment of the Town and provide all necessary records and reports to show the Town to be assessed at approximately One Hundred Percent of it's fair market value, and authorize the withdrawal of this sum from the Revenue Sharing fund, and establish a Capital Reserve fund to be used to accomplish the stated reassessment of the Town of Winchester.

Inserted by Board of Selectmen

Recommended

Article 22. REVENUE SHARING ARTICLE: To see if the Town will vote to appropriate and authorize withdrawal from the Federal Revenue Sharing Fund for use as setoffs against budget appropriations in the amount indicated; and, further to authorize the Selectmen to make pro-rata reductions in the amounts if estimated entitlements are reduced or take any other action thereon.

Town Officers Expenses	\$ 5,000.00
Town Hall & Other Town Buildings	15,000.00
Highway Maintenance	30,000.00
Police	20,000.00
Fire	4,000.00
Direct Aid	9,000.00
Landfill	9,000.00
Insurance	4,000.00
	<hr/>
	\$96,000.00

Inserted by Board of Selectmen

Budget Committee recommends Forty Thousand Dollars and does not recommend the Fifty-Six Thousand Dollar balance of article.

Article 23. To see if the Town will vote to instruct the Town's representatives to the General Court to take all necessary measures to insure that no low level radioactive waste from the Seabrook nuclear plant shall be stored or disposed of within this Town of Winchester unless and until the proposed site of the proposed storage or disposal has been approved by the voters of the Town at the annual Town Meeting by written ballot.

Inserted by Board of Selectmen

Article 24. To see if the Town will vote to provide retirement benefits for eligible Town employees by participating in the New Hampshire Retirement System commencing July 1, 1987 and to authorize the Board of Selectmen to take such action in furtherance of this vote as may be necessary in accordance with RSA 100-A.

Inserted by Board of Selectmen

Article 25. To see if the Town will vote to discontinue Old Chesterfield Road and John Hill Road within the boundaries of Pisgah State Park (from the Campbell residence on Old Chesterfield Road, northerly about 5,600 feet to the intersection of John Hill Road and then northeasterly and easterly on John Hill Road about 5,000 feet to the intersection of Old Spofford Road.)

Inserted by Board of Selectmen



Article 26. To see if the Town will vote to raise and appropriate the sum of Three Thousand Six Hundred Dollars (\$3,600.00) as the Town's share for the studies and operation of the Southwest Region Planning Commission (based on 95 cents per capita).

Inserted by Board of Selectmen

Recommended

Article 27. To see if the Town will vote to raise and appropriate the sum of One Thousand One Hundred Seventy-Five Dollars (\$1,175.00) as the Town's share for the studies and operation of the Southwest Region Solid Waste District.

Inserted by Board of Selectmen

Recommended

Article 28. To see if the Town will vote to raise and appropriate a sum not to exceed Two Thousand Seven Hundred Fifty-Two Dollars (\$2,752.00) to support the mental health programs of Monadnock Family and Mental Health Services.

Inserted by Board of Selectmen

Recommended

Article 29. To see if the Town will vote to raise and appropriate the sum of Thirty-One Thousand Seventy Dollars (\$31,070.00) for the services provided for home health and clinic activities for Home Health Care and Community Services.

Inserted by Board of Selectmen

Recommended

Article 30. To see if the Town will vote to raise and appropriate the sum of Three Thousand Six Hundred Eighty-Seven Dollars (\$3,687.00) to support the Meals-On-Wheels program in Winchester in cooperation with Home Health Care and Community Services.

Inserted by Board of Selectmen

Recommended

Article 31. To see if the Town will vote to raise and appropriate the sum of One Hundred Dollars (\$100.00) for support of the Grand Monadnock Arts Council, or to take other action relating thereto.

Inserted by Board of Selectmen

Not Recommended

Article 32. To see if the Town will vote to raise and appropriate a sum not to exceed Fourteen Thousand Dollars (\$14,000.00) for the purchase of a pickup truck for the Highway Department, or take any other action thereon.

Inserted by Board of Selectmen

Recommended

Article 33. To see if the Town will vote to raise and appropriate Fifty Thousand Dollars (\$50,000.00) for the purpose of constructing a new fire station in Ashuelot, or take any other action thereon.

Inserted by Board of Selectmen

Recommended

Article 34. To see if the Town will vote to raise and appropriate the sum of Twenty-Four Thousand Dollars (\$24,000.00) for the purpose of upgrading and correcting the water system on Mechanic Street to tie into Lawrence Street.

Inserted by Board of Selectmen

Recommended

Article 35. To see if the Town will vote to raise and appropriate the sum of Thirty-Two Thousand Five Hundred Dollars (\$32,500.00) to be used as the Town's share to replace the bridge which carries the Auger Hole Road over Perchaug Brook (Bridge #065/017) in accordance with New Hampshire Department of Transportation's letter of January 28, 1987, or take any other action relating thereto.

Inserted by Board of Selectmen

Recommended

Article 36. To see if the Town will vote to adopt the following ordinance:

No vehicle shall be left standing on the public ways or bridges of the Town of Winchester in such a manner as to impede the plowing or removal of snow and ice or the application of sand and/or salt to the roads and the cleaning of the streets. Violations will result in a fine of not more than \$100.00 (One Hundred Dollars) per incident.

Inserted by Board of Selectmen

Article 37. To see if the Town will vote to raise and appropriate the sum of Two Thousand Five Hundred Dollars (\$2,500.00) for the purpose of an engineering study for future handling of solid waste materials.

Inserted by Board of Selectmen

Recommended

Article 38. To see if the Town will vote to adopt the following ordinance:

CONTROL, CONTAINMENT AND CLEAN UP OF HAZARDOUS MATERIALS

The Town of Winchester Ordains:

Section 1: Authority: This ordinance is enacted under the authority of RSA 31:39.

Section 2: Purposes: To provide for the control, containment, and clean up of hazardous materials which are a threat to the health and safety of people, animals, wildlife, vegetation, property, and the environment; and to require the users of any hazardous materials to pay for all services provided by the Town of Winchester in relation to the control, containment or clean up of hazardous materials.

Section 3: Application: This ordinance applies to all users of hazardous materials, as defined herein, but specifically excepting hazardous waste as defined and regulated by RSA 147-A; the transporting of hazardous materials to the extent such activities are regulated by RSA 265:115 - 118; and, oil spillage in public waters to the extent such activities are regulated by RSA 146-A.

Section 4: Definitions: For purposes of this ordinance, the following definitions apply:

- A. Hazardous Materials - Those substances or materials in such quantity and form which may pose an unreasonable risk to health and safety or property, which may include but are not limited to, explosives, radioactive materials, etiologic agents, flammable liquids or solids, combustible liquids or solids, poisons, oxidizing or corrosive materials, and compressed gases which are listed by the Materials Transportation Bureau of the United States Department of Transportation in Title 49 of the Code of Federal Regulations and any amendment thereto.
- B. Person - Any individual, corporation, partnership, trust or other legal entity.
- C. User - Any person who owns, uses, handles, stores, or has the legal authority to control hazardous materials, specifically including their officers, directors, employees and agents.

Section 5: Duty to Report: Any person who causes or has knowledge of any discharge or release of hazardous materials from their safe container, in any manner which poses an actual or potential threat to people, animals, wildlife, vegetation, property or the environment, shall immediately report the incident to the Town of Winchester Fire Chief.



Section 6: Control, Containment and Clean Up: The Town of Winchester Fire Department shall promptly respond to each reported incident and take such action as is necessary to protect public health, safety, property and the environment.

Section 7: Costs: The user of the hazardous material, which was discharged or released, shall be strictly liable to the Town of Winchester for all costs incurred in the control, containment, and clean up of the hazardous materials. For this purpose, all of the users shall be jointly and severally liable and the costs may be recovered from any of them by a suit in any court with jurisdiction over the parties and the amount claimed.

Section 8: Penalties: Any person who fails to report, as required by Section 5 above, shall be assessed a civil forfeiture not to exceed Five Hundred Dollars (\$500.00). Any person who intentionally discharges or releases, or causes another to discharge or release, any hazardous materials from their safe container, in any manner which poses an actual or potential threat to people, animals, wild-life, vegetation, property, or the environment, shall be assessed a civil forfeiture not to exceed One Thousand Dollars (\$1,000.00).

Section 9: Use of Costs and Civil Forfeiture Collected: All costs and civil forfeitures collected under this ordinance shall be placed in a special hazardous materials account and expended by the Chief of the Town of Winchester Fire Department to equip, maintain, and train a hazardous materials response unit.

Section 10: Enforcement: The Chief of the Town of Winchester Fire Department shall be responsible for enforcing this ordinance.

Section 11: Repeal: Any provision of any ordinance which is inconsistent with this ordinance is hereby repealed.

Section 12: Severability: If any section, subsection, sentence, clause, phrase or part of this ordinance should be held invalid for any reason whatsoever, such decision shall not affect the remaining portions, which shall remain in full force and effect; and, to this end, the provisions of this ordinance are severable.

Section 13: Effective Date: This ordinance shall become effective upon passage by the Town Meeting of May 16, 1987.

Inserted by Board of Selectmen

Article 39. To see if the Town will vote to raise and appropriate the sum of Twenty Thousand Dollars (\$20,000.00) for the purpose of purchasing the George Smalley lot on Main Street and converting said lot into a riverside park. Said funds are to be matched by Community Development Block Grant funds available through the New Hampshire Office of State Planning.

Inserted by Board of Selectmen

Not Recommended

Article 40. To see if the Town will vote to raise and appropriate a sum not to exceed Three Thousand Seven Hundred Fifty Dollars (\$3,750.00) for the purpose of developing promotional materials such as, but not limited to, signs and brochures to help attract new businesses to Winchester in order to create new jobs and to provide tax relief by increasing and broadening the Town's tax base.

Inserted by Board of Selectmen

Not Recommended

Article 41. To see if the Town would raise and appropriate the sum of Twenty-Three Thousand Dollars (\$23,000.00) for the extension of the municipal sewer service on Goamko Drive to the end of the tarred pavement consisting of 350 feet, including repaving.

Inserted by Petition

Recommended

Article 42. To see if the Town will vote to appropriate the sum of Five Thousand Dollars (\$5,000.00) for the U.S. Constitution Bicentennial Commission to promote public awareness and to encourage participation in a celebration, as a Designated Bicentennial Community.

Inserted by Petition

The Budget Committee recommends Two Thousand Dollars, and does not recommend the Three Thousand Dollar balance of article.

Article 43. To see if the Town of Winchester will vote to elect the Planning Board and the Zoning Board of Adjustment consisting of six members each, in accordance with RSA 669:17. Term of office: two members for three years, two members for two years, and two members for one year.

Inserted by Petition

Article 44. To see if the Town of Winchester will vote to install approximately three street lights on the existing telephone poles on the Old Ashuelot Road that runs in front of Twin State Mobile Home Park in Winchester, New Hampshire.

Inserted by Petition

Article 45. To see if the Town of Winchester will vote on the following:

"No person in the Town of Winchester, New Hampshire, shall hold more than one appointed position at any one time, by any governing body, to be effective July 1, 1987".

Inserted by Petition

Article 46. To transact any other business that may legally come before said meeting.

Given under our hands this fifteenth day of April, 1987.

A true copy of Warrant - Attest:

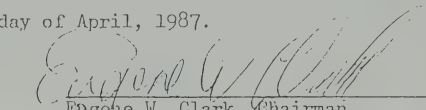
  
Eugene W. Clark, Chairman

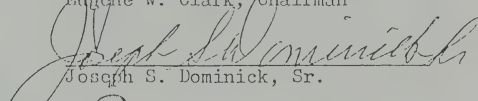
  
Joseph S. Dominick, Sr.

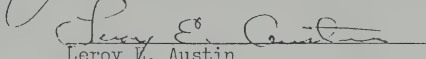
  
Leroy E. Austin

Board of Selectmen  
Town of Winchester, New Hampshire

We, the undersigned Selectmen of the Town of Winchester hereby certify on this twenty-seventh day of April, 1987, an attested copy of the foregoing warrant was posted at the place of the meeting within specified and at the Post Office in Winchester, New Hampshire and the Post Office in Ashuelot, New Hampshire, being public places in said Town.

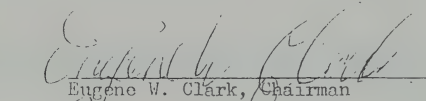
  
Eugene W. Clark, Chairman

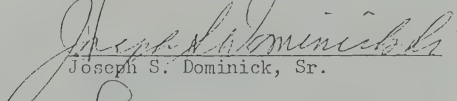
  
Joseph S. Dominick, Sr.

  
Leroy E. Austin

Board of Selectmen  
Town of Winchester, New Hampshire

Then personally appeared Eugene W. Clark, Joseph S. Dominick, Sr. and Leroy E. Austin, Selectmen of Winchester, and made oath that the foregoing affidavit by them signed is true.

Before me

*Irene A. Ethridge*

\_\_\_\_\_  
Irene A. Ethridge  
Notary Public



BUDGET FORM FOR TOWNS WHICH HAVE ADOPTED THE PROVISIONS OF THE MUNICIPAL BUDGET LAW

STATE OF NEW HAMPSHIRE  
DEPARTMENT OF REVENUE ADMINISTRATION  
Municipal Services Division



BUDGET OF THE TOWN

OF Winchester N.H.

Appropriations and Estimates of Revenue for the Ensuing Year January 1, 1987 to December 31, 1987 or for

Fiscal Year From July 1, 19 87 to June 30, 19 88

THIS BUDGET SHALL BE POSTED WITH THE TOWN WARRANT

RSA 31:95 and 32:5

*Elmer J. Hanson*  
Budget Committee (Please sign in ink)  
*Edward W. Kell*  
*Walter J. Perry*  
*Harley S. Peckham Sr.*  
*Frank Hill*  
*Lucy E. Curran*

Date April 9, 1987

*Kayhall Baker*  
*John Guel*  
*Charles C. Wallock*  
*George W. Lawrence*  
*Edward J. Zitter*

## 6 MONTHS

PURPOSES OF APPROPRIATION (RSA 31:4)	Actual Appropriations 1986 (1986-87) (omit cents)	Actual Expenditures 1986 (1986-87) (omit cents)	Selectmen's Budget 1987 (1987-88) (omit cents)	Budget Committee	
				Recommended 1987 (1987-88) (omit cents)	Not Recommended (omit cents)
<b>GENERAL GOVERNMENT</b>					
1 Town Officers Salary	21,001.	10,958.25	21,961.	21,961.	
2 Town Officers Expenses	76,008.	49,112.23	81,022.	81,022.	
3 Election and Registration Expenses	2,250.	1,028.28	2,250.	2,250.	
4 Cemeteries	15,200.	5,160.72	15,950.	15,950.	
5 General Government Buildings	23,100.	17,330.48	24,612.	24,612.	
6 Reappraisal of Property	4,000.	3,782.00	4,900.	4,900.	
7 Planning and Zoning	900.	685.19	5,400.	3,000.	2,400.
8 Legal Expenses	25,000.	6,642.50	15,000.	15,000.	
9 Advertising and Regional Association					
10 Contingency Fund					
11 Board of Adjustment	600.	1,257.13	1,500.	1,500.	
12 Southwest Reg. Plan Com.	3,732.	3,732.00	3,600.	3,600.	
13 Computer (Rev. Shar.)	-----	-----	27,000.	27,000.	
14 Offset Article (Rev. Shar.)	-----	-----	96,000.	40,000.	56,000.
<b>PUBLIC SAFETY</b>					
15 Police Department	109,050.	94,904.52	135,000.	135,000.	
16 Fire Department	29,500.	11,016.62	23,000.	23,000.	
17 Civil Defense	600.	518.26	600.	600.	
18 Building Inspection					
19 Forest Fire	2,000.	1,117.00	2,000.	2,000.	
20 Ashuelot Fire Station	-----	-----	50,000.	50,000.	
21 Police Cruiser	-----	-----	14,000.	14,000.	
22					
<b>HIGHWAYS, STREETS &amp; BRIDGES</b>					
23 Town Maintenance	169,500.	127,074.53	202,400.	186,400.	16,000.
24 General Highway Department Expenses					
25 Street Lighting	25,000.	14,423.27	25,000.	25,000.	
26 Highway Block Grant	61,414.	62,717.44	69,819.	69,819.	
27 Tarring	30,000.	29,933.42	30,000.	30,000.	
28 Highway Pickup Truck	-----	-----	14,000.	14,000.	
29 Backhoe (Rev. Shar.)	-----	-----	43,000.		43,000.
30					
<b>SANITATION</b>					
31 Solid Waste Disposal					
32 Garbage Removal					
33 Landfill	35,000.	15,350.02	35,000.	35,000.	
34 Southwest Solid Waste Dist.	1,964.	982.00	1,175.	1,175.	
35 Solid Waste Engineering Study	-----	-----	2,500.	2,500.	
36					
<b>HEALTH</b>					
37 Health Department (Home Health Care)	31,070.	23,302.50	31,070.	31,070.	
38 Hospitals and Ambulances	11,900.	7,685.00	11,200.	11,200.	
39 Animal Control					
40 Vital Statistics	1,100.	189.50	1,100.	1,100.	
41 Monad. Family & Mental Health	2,752.	2,064.00	2,752.	2,752.	
42 Meals-on-Wheels	2,200.	1,650.00	3,687.	3,687.	
43					
<b>WELFARE</b>					
44 General Assistance	35,000.	18,620.22	35,000.	25,000.	10,000.
45 Old Age Assistance					
46 Aid to the Disabled					
47					
48					

PURPOSES OF APPROPRIATION (RSA 31:4)	Actual Appropriations 1986 (1986-07) (omit cents)	Actual Expenditures 1986 (1986-87) (omit cents)	Selectmen's Budget 1987 (1987-88) (omit cents)	Budget Committee	
				Recommended 1987 (1987-88) (omit cents)	Not Recommended (omit cents)
<b>CULTURE AND RECREATION</b>					
49 Library Conant 39,526; Thayer 1,300.	41,730.	31,622.50	40,826.	40,826.	
50 Parks and Recreation					
51 Patriotic Purposes	400.	-----	700.	700.	
52 Conservation Commission	100.	-----	100.	100.	
53 ELM Mem. Community Center	29,000.	21,750.00	31,000.	31,000.	
54 Town Beach	6,500.	3,386.61	5,500.	5,500.	
55 Grand Mon. Arts Council	-----	-----	100.		100.
56					
<b>DEBT SERVICE</b>					
57 Principal of Long-Term Bonds & Notes	36,000.	36,000.00	61,000.	61,000.	
58 Interest Expense - Long-Term Bonds & Notes	37,950.	22,987.50	42,563.	42,563.	
59 Interest Expense - Tax Anticipation Notes	10,000.	-----	10,000.	10,000.	
60 Fiscal Charges on Debt					
61					
62					
<b>CAPITAL OUTLAY</b>					
63 Replace Stage with Offices	-----	-----	35,000.		35,000.
64 Conant Lib. Temp. Ramp (Art. 59)	10,000.	-----	-----		
65 Art. 24, 25, 26, 27 (R. Shar.)	85,190.	75,180.97	-----		
66					
<b>OPERATING TRANSFERS OUT</b>					
67 Payments to Capital Reserve Funds:					
68 Revaluation (Rev. Shar.)	-----	-----	31,000.	31,000.	
69 Perchaug Brook Bridge	-----	-----	32,500.	32,500.	
70 Water line - Mechanic Street	-----	-----	24,000.	24,000.	
71 Ashuelot Sewer Eng. Study	-----	-----	150,000.	150,000.	
72 Town Hall Renovations (Art. 11)	125,000.	21,133.05	63,500.	50,000.	13,500.
73 Goamko Dr. Sewer Ext. (Art. 58)	20,000.	20,000.00	23,000.	23,000.	
74 Business Brochure (Art. 44)	3,500.	937.50	3,750.		3,750.
75					
<b>MISCELLANEOUS</b>					
76 Municipal Water Department & Truck (56)	92,888.	60,172.74	99,975.	99,975.	
77 Municipal Sewer Department	90,806.	43,833.04	99,072.	99,072.	
78 Municipal Electric Department					
79 FICA, Retirement & Pension Contributions	19,600.	9,186.68	29,750.	29,750.	
80 Insurance	90,073.	77,859.14	98,100.	98,100.	
81 Unemployment Compensation					
82 Comm. Dev. Block Grant	-----	-----	350,000.	350,000.	
83 Purchase/Dev. Smalley Lot	-----	-----	20,000.		20,000.
84 U.S. Constitution Bicentennial			5,000.	2,000.	3,000.
85 <b>TOTAL APPROPRIATIONS</b>	<b>1,418,578.</b>	<b>935,286.81</b>	<b>2,287,934.</b>	<b>2,085,184.</b>	<b>202,750.</b>

Less: Amount of Estimated Revenues, Exclusive of Taxes (Line 133) 1,242,934.

Amount of Taxes to be Raised (Exclusive of School and County Taxes) 842,250.

## BUDGET OF THE TOWN OF WINCHESTER, N.H.

\* Rev. Shar. Articles

### BUDGET FOR TOWNS WHICH HAVE ADOPTED THE PROVISIONS OF THE MUNICIPAL BUDGET LAW

- Art. 24 Glimenakis Land \$35,000.
- Art. 25 Police Cruiser \$14,000.
- Art. 26 Sidewalk Tractor \$26,190.
- Art. 27 Ash-Fire Station Land \$10,000.

\$85,190.00

## 8 Months

SOURCES OF REVENUE		Estimated Revenues 1986 (1986-87) (omit cents)	Actual Revenues 1985 (1986-87) (omit cents)	Selectman's Budget 1987 (1987-88) (omit cents)	Estimated Revenues 1987 (1987-88) (omit cents)
<b>TAXES</b>					
86	Resident Taxes	23,540.	11,600.	23,540.	23,540.
87	National Bank Stock Taxes				
88	Yield Taxes	5,000.	9,406.	5,000.	5,000.
89	Interest and Penalties on Taxes	35,000.	20,818.	35,000.	35,000.
90	Inventory Penalties				
91					
92					
<b>INTERGOVERNMENTAL REVENUES - STATE</b>					
93	Shared Revenue - Block Grant	70,430.	71,082.	70,430.	70,430.
94	Highway Block Grant	61,414.	49,131.	69,819.	69,819.
95	Railroad Tax				
96	State Aid Water Pollution Projects	42,953.	42,953.	43,473.	43,473.
97	Reimb. a/c State-Federal Forest Land	93.	93.		
98	Other Reimbursements				
99	Gas Tax Refunds	1,500.	1,346.	1,500.	1,500.
100					
101					
102					
<b>INTERGOVERNMENTAL REVENUES - FEDERAL</b>					
103	Comm. Dev. Block Grant			350,000.	350,000.
104					
105					
106					
107					
<b>LICENSES AND PERMITS</b>					
108	Motor Vehicle Permit Fees	132,000.	118,712.	132,000.	132,000.
109	Dog Licenses	500.	156.	500.	500.
110	Business Licenses, Permits and Filing Fees	2,000.	1,617.	2,000.	2,000.
111					
112					
113					
<b>CHARGES FOR SERVICES</b>					
114	Income from Departments	6,000.	9,419.	6,000.	6,000.
115	Rent of Town Property				
116	Richmond, Use of Landfill	7,000.	7,000.	7,000.	7,000.
117	Richmond, Use of Ambulance	2,000.	2,000.	2,000.	2,000.
118					
119					
<b>MISCELLANEOUS REVENUES</b>					
120	Interest on Deposits	15,000.	9,526.	15,000.	15,000.
121	Sale of Town Property	10,000.	637.	10,000.	10,000.
122	Trust Fund Income	18,200.	6,335.	18,950.	18,950.
123	Sewer Fund Balance (Art. 21)	20,000.	20,808.		
124	Insurance Proceeds on Police Cruiser			5,675.	5,675.
125					
<b>OTHER FINANCING SOURCES</b>					
126	Proceeds of Bonds and Long-Term Notes	125,000.	125,000.	248,500.	150,000.
127	Income from Water and Sewer Departments	183,694.	113,319.	199,047.	199,047.
128	Withdrawal from Capital Reserve				
129	Revenue Sharing Fund	85,190.		192,000.	96,000.
130	Fund Balance	16,000.			
131					
132					
133	<b>TOTAL REVENUES AND CREDITS</b>	<b>862,514.</b>	<b>620,958.</b>	<b>1,437,434.</b>	<b>1,242,931.</b>



TAX YEAR 1986

SUMMARY OF INVENTORY OF VALUATION

TOWN OF WINCHESTER IN CHESHIRE COUNTY

	<u>Number</u>	<u>1986 Valuation</u>
Land, Improved and Unimproved		\$12,945,561.00
Buildings		33,563,840.00
Public Utilities		1,921,823.00
Manufactured Housing Assessed as Real Property		2,728,430.00
Total Valuation before Exemptions allowed		48,431,224.00
Elderly Exemptions	125	980,650.00
Blind Exemptions	5	75,000.00
Net Valuation of which Tax Rate is Computed		47,375,574.00

TAX RATE FOR THE YEAR 1986  
(includes supplemental)

Municipal.....	12.32
County.....	2.60
School.....	25.09
Combined Rate.....	40.01

\$40.01 per \$1,000. Valuation

Property Taxes to be Raised.....	1,895,496.00
Less Service Credits.....	17,950.00
Net Property Tax Commitment.....	1,877,546.00

WAR SERVICE TAX CREDITS

	<u>Limits</u>	<u>Number</u>	<u>Estimated Tax Credit</u>
Paraplegic, etc.	Unlimited	0	Exempt
Totally disabled veterans, their widows, etc.	\$700.00	5	\$ 3,500.00
All other qualified persons	50.00	289	14,450.00
Total		294	\$17,950.00

STATEMENT OF APPROPRIATIONS 1986

Town Officers Salary	\$ 21,001.00
Town Officers Expenses	76,008.00
Election and Registration Expenses	2,250.00
Cemeteries	15,200.00
General Government Buildings	23,100.00
Reappraisal of Property	4,000.00
Planning and Zoning	900.00
Legal Expenses	25,000.00
Board of Adjustment	600.00
Southwest Region Planning Commission (Art. 37)	3,732.00
Develop Promotional Brochure (Art. 44)	3,500.00
Police Department	109,050.00
Fire Department	29,500.00
Forest Fire	2,000.00
Civil Defense	600.00
Town Maintenance	169,500.00
Street Lighting	61,414.00
Tarring Town Roads	30,000.00
Landfill	35,000.00
Southwest Region Solid Waste District (Art. 38)	1,964.00
Health Department Home Health Care (Art. 34)	31,070.00
Hospitals and Ambulances	11,900.00
Vital Statistics	1,100.00
Meals on Wheels Program (Art. 35)	2,200.00
Monadnock Family & Mental Health (Art. 36)	2,752.00
General Assistance	35,000.00
Library - Conant	40,430.00
Library - Thayer	1,300.00
Patriotic Purposes	400.00
Conservation Commission	100.00
E.L.M. Memorial Center	29,000.00
Town Beach & Lifeguards (Art. 23)	6,500.00
Principal of Long-Term Bonds & Notes	36,000.00
Interest Expense - Long Term Bonds & Notes	37,950.00
Interest Expense - Tax Anticipation Notes	10,000.00
Town Hall Renovations (Art. 11)	125,000.00
Purchase William Glimenakis Land (Art. 24)	35,000.00
Highway Dept. Diesel Tractor (Art. 26)	26,190.00
Police Dept. Cruiser (Art. 25)	14,000.00
Ashuelot Fire Dept. Land (Art. 27)	10,000.00
Goamko Drive Sewer Extension (Art. 58)	20,000.00
Conant Library Handicapped Access (Art. 59)	10,000.00
Municipal Water Department (Art. 19) (Art. 56)	92,888.00
Municipal Sewer Department (Art. 20)	90,806.00
FICA, Retirement & Pension Contributions	19,600.00
Insurance	90,073.00
Total Appropriations	1,418,578.00

TOWN OF: Winchester, NH

SCHEDULE OF TOWN PROPERTY

As of ~~December 31, 1988~~, June 30, 1986

(Give value on basis of cost. If no records have been kept, make careful inventory and appraisal of all property belonging to the Town.)

DESCRIPTION	VALUE
1. Town Hall, Lands and Buildings	206,000.00
Furniture and Equipment	8,500.00
2. Libraries, Lands and Buildings	186,600.00
Furniture and Equipment	156,100.00
3. Police Department, Lands and Buildings	
Equipment	33,591.00
Parking Meters	
4. Fire Department, Lands and Buildings	163,900.00
Equipment	153,270.00
5. Highway Department, Lands and Buildings	52,700.00
Equipment	250,313.00
Materials and Supplies	
6. Parks, Commons and Playgrounds	16,500.00
7. Water Supply Facilities, if owned by Town (includes equipment)	92,500.00
8. Electric Light Plant, if owned by Town	
9. Sewer Plant & Facilities, if owned by Town (includes equipment)	1,308,005.00
10. Schools, Lands and Buildings, Equipment	3,531,131.00
11. Airports, if owned by Town	
12. All Lands and Buildings acquired through Tax Collector's deeds (Give assessed valuation of property so taken listing each piece separately)	26,600.00
Map 6 Lot 10-2 (Wyman)	\$5,500.00
Map 24 Lot 3 (Sherman)	6,250.00
Map 28 Lot 86 (Foster)	14,850.00
13. All Other Property and equipment: (Give description) (See Attached)	268,396.00
<b>TOTAL</b>	<b>6,454,106.00</b>

All Other Property and Equipment:

	<u>Land</u>	<u>Buildings</u>
Map 5 Lot 23	\$ 750.00	
Map 5 Lot 25	350.00	
Map 5 Lot 106	35,400.00 (town forest)	
Map 5 Lot 123	3,900.00	
Map 6 Lot 10-1	5,500.00	\$ 2,200.00
Map 6 Lot 12	12,250.00 (landfill)	
Map 6 Lot 18	3,450.00 (cemetery)	1,900.00
Map 6 Lot 19	17,700.00	
Map 9 Lot 52	1,250.00	
Map 9 Lot 53	7,800.00	
Map 9 Lot 59	54,200.00	
Map 16 Lot 3	1,350.00	
Map 16 Lot 7	1,150.00	
Map 26 Lot 33	3,900.00	1,400.00
Map 26 Lot 36	3,600.00	
Map 26 Lot 54-1	1,050.00	
Map 28 Lot 87	2,000.00	
Map 34 Lot 61	12,950.00 (beach)	12,450.00 (concession)
Map 34 Lot 70	29,500.00 (beach)	
Ambulance Equipment	30,000.00 8,000.00	
Cemetery Equipment	4,496.00	
Civil Defense Equipment	1,700.00	
Tower Clock	8,200.00	
TOTAL	\$268,396.00	



TOWN OF WINCHESTER  
REPORT OF TOWN TREASURER  
Fiscal Year Ended June 30, 1986

---

BALANCE \* July 1, 1985: \$102,834.06

RECEIPTS:

Local Taxes, Current Year:

Property Taxes (1985)	\$1,509,556.91	
Property Taxes (1986)	569,186.89	
Resident Taxes (1985)	18,370.00	
Resident Taxes (1986)	9,580.00	
Bank Stock Taxes	11.50	
Yield Taxes	10,053.77	
Land-use Change Taxes	8,764.18	
Boat Taxes	648.90	
	<hr/>	
		\$2,126,172.15

Local Taxes, Prior Years:

Property Taxes	297.00	
Resident Taxes	530.00	
	<hr/>	
		827.00

Interest Collected on Taxes	42,924.07
Resident Tax Penalties	434.53
Tax Sales Redeemed	155,752.24

State of New Hampshire:

Shared Revenue Grant	73,443.86	
Business Profits Tax	138,065.74	
Highway Block Grant	61,383.06	
Gasoline Tax Refund	2,258.88	
Pisgah Reimbursement	1,542.65	
Sewer Bond Payment	65,931.00	
Civil Defense Assistance	1,536.58	
Forest Fire Reimbursement	2,006.26	
	<hr/>	
		346,168.03

Revenue Sharing, 16th Period	26,718.00
Revenue Sharing, 17th Period	35,742.00
Dog Licenses	1,000.95
Business Licenses & Permits	2,871.00
Rent of Town Property	22.00
Interest on Deposits	20,121.39
Income from Cemetery Trust	14,930.50
Income from Town Beach Trust	2,972.90

INCOME FROM DEPARTMENTS:

Burial Permits	\$775.00
Police Report fees	500.00
Ambulance Service	5,242.47
Planning Board Fees	82.05
Board of Adjustment Fees	1,059.71
Dog Fines	45.00

\$7,704.23

Motor Vehicle Permits	144,418.00
Receipts and Reimbursements	31,980.57

Payroll Reimbursement Accounts:

Water Department	23,380.38
Sewer Department	22,410.34
Conant Public Library	15,533.06
Community Development	79,701.45

141,025.23

Revenue Sharing Transfers	51,916.36
New Trust Funds	2,650.00
Sale, Town Property	13,097.14
Timber Yield Deposits	2,770.00
Richmond, Use of Landfill	6,000.00
Richmond, Use of Ambulance	1,500.00

TOTAL RECEIPTS: \$3,179,718.29

Beginning Balance plus Receipts: 3,282,552.35

LESS: Selectmen's Orders Paid: 2,663,682.62

BALANCE - June 30, 1986: \$618,869.73

PROOF OF BALANCE

Balances in Banks as of June 30, 1986:

Cheshire National Bank (Checking)	116,992.54
Cheshire National Bank (Money-market)	410,000.00
Cheshire Co. Savings Bank (Money-market)	100,000.00

626,992.54

Plus: Deposits after June 30th 27,710.93

654,703.47

Less: Outstanding checks 35,833.74

Reconciled Balance: \$618,869.73

*Arnold B Conway*

Arnold B. Conway, Town Treasurer

TOWN OF WINCHESTER  
FEDERAL REVENUE SHARING ACCOUNT  
Fiscal Year Ended June 30, 1986

---

DEBITS

<u>BALANCE</u> - July 1, 1985:		\$122,346.05
<u>RECEIPTS:</u> (1985-86)		
16th Entitlement Period	\$26,718.00	
17th Entitlement Period	35,742.00	
Interest, Money-market account	3,363.07	
Interest, Certificate #10084	9,942.68	
	<hr/>	
<u>Total Receipts:</u>		75,765.75
<u>Total Debits:</u>		\$198,111.80
		<hr/> <hr/>

CREDITS

<u>DISBURSEMENTS:</u> (1985-86)		
Town Hall Repair (1982)	\$294.00	
Town Common (1983)	2,109.70	
Handicapped Study (1984)	1,659.00	
Highway Dump Truck (1985)	47,853.66	
	<hr/>	
<u>Total Disbursements:</u>		51,916.36
<u>BALANCES</u> - June 30, 1986:		
15th Entitlement Period	\$51,775.67	
16th Entitlement period	58,272.81	
17th Entitlement Period	36,146.96	
	<hr/>	
<u>Total Balance</u> - June 30, 1986:		146,195.44
<u>Total Credits:</u>		\$198,111.80
		<hr/> <hr/>

TOWN OF WINCHESTER  
FEDERAL REVENUE SHARING ACCOUNT  
Fiscal Year Ended June 30, 1986

---

Commitments for 1986-87:

Town Hall Repair (1982 Balance)	\$3,343.60
Town Common (1983 Balance)	743.17
Handicapped Study (1984 Balance)	1,841.00
Glimenakis Land (Art. #24, 1986)	35,000.00
Police Cruiser (Art. #25, 1986)	14,000.00
Highway Diesel Tractor (Art. #26, '86)	26,190.00
Ashuelot Fire Station Land, (Art. #27, 1986)	10,000.00

---

Total Committed:

\$91,117.77

---

---



TOWN OF WINCHESTER  
 WATER DEPARTMENT FINANCIAL REPORT  
 Fiscal Year Ended June 30, 1986

---

BALANCE - July 1, 1985: \$47,858.30

RECEIPTS:

Water User Fees	\$66,976.56
Service Installations	250.00
Interest Earned	2,686.90

Total Receipts: 69,913.46

Total Available: 117,771.76

DISBURSEMENTS:

Salaries & Benefits	24,301.03
Office Expense	1,422.38
Electricity	25,169.78
Plumbing	1,013.59
Contracted Services	1,190.25
Vehicle Rental	2,909.80
Operation of Plant	10,831.95
Special Projects	3,106.77
Tools	1,161.71
Other Expense	1,983.14

Total Disbursements: 73,090.40

BALANCE - June 30, 1986: \$44,681.36

PROOF OF BALANCE

Balances in Cheshire National Bank as of June 30, 1986:

Checking account	\$493.30
Money-market Account	44,188.06

Total Balance: \$44,681.36

*Arnold B Conway*  
 Arnold B. Conway  
 Town Treasurer

TOWN OF WINCHESTER  
SEWER DEPARTMENT FINANCIAL REPORT  
Fiscal Year Ended June 30, 1986

---

BALANCE - July 1, 1985: \$128,836.78

RECEIPTS:

Sewer User Fees	\$82,834.47
Sewer Permit Fees	250.00
Penalties	765.00
Interest Earned	7,179.44
Other	177.50
	_____

Total Receipts: 91,206.41

Total Available: 220,043.19

DISBURSEMENTS:

Salaries & Benefits	23,487.97
Sewer Commissioners Salaries	1,500.00
Administration Expense	1,317.69
Rebates	1,259.64
Plant Operation	22,220.14
Contracted Services	3,583.49
Electricity	14,699.88
Insurance	5,223.00
Dump Truck (Art.#20, '84 Meeting)	16,896.28
De-Watering Device (Art. #36, '85 Meeting)	28,577.86
	_____

Total Disbursements: 118,765.95

BALANCE - June 30, 1986: \$101,277.24

---

PROOF OF BALANCE

Balances in Cheshire National Bank as of June 30, 1986:	
Checking account	\$1,816.48
Money-market Account	99,460.76
	_____
<u>Total Balance:</u>	\$101,277.24

---

*Arnold B. Conway*

Arnold B. Conway  
Town Treasurer

TOWN OF WINCHESTER  
WATER POLLUTION CONTROL FACILITITES  
Construction Account  
Fiscal Year Ended June 30, 1986

---

DEBITS

<u>Balance</u> - July 1, 1985:	\$18,990.79
<u>Receipts:</u>	
Interest Earned	1,330.61
	<hr/>
<u>Total Debits:</u>	\$20,321.40
	<hr/> <hr/>

CREDITS

<u>Disbursements:</u> (none)	
<u>Balance</u> - June 30, 1986	\$20,321.40
	<hr/>
<u>Total Credits:</u>	\$20,321.40
	<hr/> <hr/>

TOWN OF WINCHESTER  
 REVITALIZATION PROJECT  
 Fiscal Year Ended June 30, 1986

---

BALANCE - July 1, 1985: \$52,317.47

RECEIPTS:

Grant Funds:

Program #1, H.U.D. Funds	\$12,739.66	
Program #2, O.S.P. Funds	116,734.00	
Program #3, O.S.P. Funds	237,246.00	
Economic Study Program	5,011.00	
Total Grant Funds:		\$371,730.66

Other Receipts:

Interest Earned	5,136.88	
Loan Payments	1,692.75	
N.H. Housing Authority	20,485.00	
Returned Benefits	28,684.75	
Town Reimbursement	3,046.96	
Refunds	143.22	
Unused Check #2070	900.00	
Public Service Co. of N.H.	1,067.80	
Total Other Receipts:		61,157.36

TOTAL RECEIPTS: 432,888.02

TOTAL AVAILABLE: 485,205.49

DISBURSEMENTS:

Administration Salaries & Benefits	38,110.03	
Other Administration Expenses	12,899.77	
Re-hab Salaries & Benefits	39,960.53	
Re-hab Projects	294,645.84	
Other Re-hab Expenses	592.22	
Elm Street Bridge Project	12,562.00	
E.L.M. Memorial Project	1,995.00	
Sidewalk Project	7,095.90	
Self-help Program	3,339.20	

TOTAL DISBURSEMENTS: 411,200.49

BALANCE - June 30, 1986: \$74,005.00

---

*Arnold B. Conway*  
 Arnold B. Conway  
 Town Treasurer



TOWN OF WINCHESTER  
 REVITALIZATION PROJECT  
 Fiscal Year Ended June 30, 1986

---

PROOF OF BALANCE

Balances in Cheshire National Bank, as of June 30, 1986:		
Checking Account #715-103-0	\$11,614.18	
Money-market Account #800-824-8	50,106.86	
Savings Account #10-649-707-7	9,793.82	
Savings Account #10-699-951-6	8,594.77	
		\$80,109.63
Plus: Deposits after June 30th		2,866.64
		82,976.27
Less: Outstanding Checks:		8,971.27
		\$74,005.00
Reconciled Balance:		

PROGRAM BALANCES

Program Balances Available, June 30, 1986:		
H.U.D. #1, Administration	\$299.19	
H.U.D. #1, Sidewalk Program	431.90	
H.U.D. #1, Re-hab account	8,594.77	
		\$9,325.86
O.S.P. #2, Administration	1,349.28	
O.S.P. #2, Re-hab Account	50,106.86	
		51,456.14
O.S.P. #3, Administration	--1,963.08 O/D	
O.S.P. #3, Re-hab Account	9,793.82	
O.S.P. #3, E.L.M. Community center	1,005.00	
		8,835.74
Economic Revitalization Study		4,387.26
		\$74,005.00
Total Balances Available, June 30, 1986		

TOWN OF WINCHESTER  
TIMBER YIELD DEPOSIT ACCOUNT  
Fiscal Year Ended June 30, 1986

---

DEBITS

<u>BALANCE</u> - July 1, 1985:		\$961.95
<u>RECEIPTS:</u> (1985-86)		
Peter E. Mitchell	\$1,020.00	
Lyle H. Hall, Inc.	237.50	
Richard Davis	425.00	
Beaman Lumber, Inc.	842.50	
Paight's Logging	245.00	
	<hr/>	
<u>Total Receipts:</u>		2,770.00
		<hr/>
<u>Total Debits:</u>		<u>\$3,731.95</u>

CREDITS

<u>DISBURSEMENTS</u> - 1985-86)		
Tax Collector	\$2,687.87	
Refunds	381.58	
	<hr/>	
<u>Total Disbursements:</u>		3,069.45
<u>Balances Available</u> - June 30, 1986:		
Lyle H. Hall, Inc.	237.50	
Richard Davis	425.00	
	<hr/>	
<u>Total Available:</u>		662.50
		<hr/>
<u>Total Credits:</u>		<u>\$3,731.95</u>

TOWN OF WINCHESTER  
 WINCHESTER AMBULANCE FUND  
 Fiscal Year Ended June 30, 1986

---

DEBITS

BALANCE - July 1, 1985: \$1,443.56

RECEIPTS:

In memory of Louise Jackson	\$35.00
" Leonard Tacy	10.00
" Roy A. Knapp	25.00
" Herman Barrett	55.00
" Lillian Jennings	25.00
" John Hope	25.00
" Nellie Stone	130.00
" Marion Gee	283.00
" John Lysett	160.00
" Margaret Battersby	50.00
" Robert Scarborough	10.00
" Lawrence Thurston	20.00
" Sophie Minatt	55.00
Joe and Eleanor Pitcher	10.00
Winchester Senior Citizens	41.00
Suzanne DiGeromimo	100.00
Interest Earned	101.61

Total Receipts: 1,135.61

Total Debits: \$2,579.17

CREDITS

DISBURSEMENTS:

Adult Mast Trousers 448.30

BALANCE - June 30, 1986: 2,130.87

Total Credits: \$2,579.17

*Arnold B. Conway*

Arnold B. Conway  
 Town Treasurer

TOWN OF WINCHESTER  
 COMPARATIVE BALANCE SHEETS  
 Fiscal Years Ending June 30, 1985 and June 30, 1986

ASSETS	June 30, 1985	June 30, 1986
<u>CASH:</u>		
General Fund Balance	\$102,834.06	\$618,869.73
Revenue Sharing Account	122,346.05	146,195.44
Sewer Construction Funds	18,990.79	20,321.40
Water Department Funds	47,858.30	44,681.36
Sewer Department Funds	128,836.78	101,277.24
Community Development Funds	52,317.47	74,005.00
	\$473,183.45	\$1,005,350.17
<u>ACCOUNTS RECEIVABLE:</u>		
Water Department	9,314.51	10,119.00
Sewer Department	8,129.52	5,985.00
Conant Library Pay roll		937.52
Water Dept. Pay roll		762.98
Sewer Dept. Pay roll		904.09
Forest Fire Department	2,301.97	
School District Advance	20,000.00	
	39,746.00	18,708.59
<u>UNREDEEMED TAXES:</u>		
Levy of 1985		81,306.64
Levy of 1984	128,032.08	45,212.21
Levy of 1983	45,190.40	
	173,222.48	126,518.85
<u>UNCOLLECTED TAXES:</u>		
Levy of 1986 (Advance)		226,034.63
Levy of 1985	852,506.01	5,228.98
Levy of 1984	11,957.54	940.00
Prior Years	1,210.00	380.00
	865,673.55	232,583.61
<u>TOTAL ASSETS:</u>	\$1,551,825.48	\$1,383,161.22
<u>GRAND TOTALS:</u>	\$1,551,825.48	\$1,383,161.22



TOWN OF WINCHESTER  
 COMPARATIVE BALANCE SHEETS  
 Fiscal Years Ending June 30, 1985 and June 30, 1986

LIABILITIES	June 30, 1985	June 30, 1986
<u>ACCOUNTS PAYABLE:</u>	\$15,797.80	\$21,504.92
<u>DEFERRED TAXES:</u>		
1986 Property Taxes		\$781,072.46
1986 Resident Taxes		23,540.00
1985 Property Taxes	\$890,070.40	
1985 Resident Taxes	23,290.00	
	913,360.40	804,612.46
<u>UNEXPENDED SPECIAL APPROPRIATIONS:</u>		
State Assessing	422.33	2,656.31
Sewer Extensions (FHA)	68.50	
Town Hall Repair	3,637.60	3,343.60
Ashuelot River Bridge	12,034.60	12,034.60
Town Common		743.17
Microfilm Town Records	1,500.00	1,500.00
Handicapped Study (Bldgs)	3,500.00	1,841.00
Highway Block Grant		19,952.54
Library Building Study		300.00
Town Hall Steps		4,451.00
Handicapped Access, Town Hall		30,000.00
	21,163.03	76,822.22
<u>Unexpended Sewer Construction Funds:</u>	18,990.79	20,321.40
<u>Unexpended Revenue Sharing Funds:</u>	122,346.05	146,195.44
<u>Dog License Fees due State:</u>	40.00	41.50
<u>Timber Yield Tax Deposits:</u>	961.95	662.50
<u>Water Department Funds:</u>	57,172.81	54,800.36
<u>Sewer Department Funds:</u>	136,966.30	107,262.24
<u>Community Development Funds:</u>	52,317.47	74,005.00
	1,339,116.60	1,306,228.04
<u>TOTAL LIABILITIES:</u>		
<u>CURRENT SURPLUS:</u>	212,708.88	76,933.18
	\$1,551,825.48	\$1,383,161.22
<u>GRAND TOTALS:</u>		

TOWN OF WINCHESTER  
 STATEMENT OF ESTIMATED AND ACTUAL REVENUES  
 Fiscal Year Ended June 30, 1986

	Revenues		Excess	Deficit
	Estimated	Actual		
Resident Taxes	\$ 23,290.00	\$ 28,480.00	\$ 5,190.00	\$
National Bank Stock Tax		11.50	11.50	
Yield Taxes	5,000.00	10,053.77	5,053.77	
Interest, Delinquent Taxes	35,000.00	42,924.07	7,924.07	
Resident Tax Penalties		434.53	434.53	
Land Use Change Tax		8,764.18	8,764.18	
Boat Taxes		648.90	648.90	
State Shared Revenue	73,444.00	73,443.86		.14
Highway Block Grant	60,985.00	61,383.06	398.06	
State Aid, Water Pollution	65,931.00	65,931.00		
Pisgah Reimbursement	1,543.00	1,542.65		.35
Gas Tax Reimbursement	1,500.00	2,258.88	758.88	
Business Profits Tax	138,066.00	138,065.74		.26
Civil Defense Assistance	2,272.00	1,536.58		735.42
Highway Safety Program	4,347.00			4,347.00
Forest Fire Reimbursement		2,006.26	2,006.26	
Motor Vehicle Permit Fees	120,000.00	144,418.00	24,418.00	
Dog Licenses	500.00	1,000.95	500.95	
Business Licenses & Permits	1,500.00	2,871.00	1,371.00	
Interest on Deposits	25,000.00	20,121.39		4,878.61
Sale of Town Property	10,000.00	13,097.14	3,097.14	
Revenue Sharing Transfers	50,000.00	51,916.36	1,916.36	
Income from Trust Funds:				
Cemetery Trust Fund	15,200.00	14,930.50		269.50
Town Beach Trust fund		2,972.90	2,972.90	
Income from Departments:				
Burial Permits	1,000.00	775.00		225.00
Police Report Fees	300.00	500.00	200.00	
Ambulance Service	3,000.00	5,242.47	2,242.47	
Planning Board Fees	300.00	82.05		217.95
Board of Adjustment Fees	400.00	1,059.71	659.71	
Dog Fines		45.00	45.00	
Rent of Town Property		22.00	22.00	
Use of Landfill, Richmond	6,000.00	6,000.00		
Use of Ambulance, Richmond	1,500.00	1,500.00		
	<u>\$646,078.00</u>	<u>\$704,039.45</u>	<u>\$68,635.68</u>	<u>\$10,674.20</u>

TOWN OF WINCHESTER  
 COMPARATIVE STATEMENT OF APPROPRIATIONS AND EXPENDITURES  
 Fiscal Year Ended June 30, 1986

	Carried from 1984-85	Approp- riations	Receipts & Reimburs- ments	Total Amount Available	Expendi- tures	Balances Unexpended	Overdrafts	Liability
Town Officers' Salaries	\$	\$ 20,151.00	\$	\$ 20,151.00	\$ 18,928.18	\$ 1,222.82	\$	\$
Town Officers' Expenses		54,290.00	773.78	55,063.78	66,464.97	191.58	11,401.19	
Election and Registration		1,250.00	6.00	1,256.00	1,064.42	304.68		
Cemeteries		15,200.00	35.18	15,235.18	14,930.50			
Town Hall and Buildings		19,250.00	525.60	19,775.60	24,943.89		5,168.29	
Reappraisal of Property	422.33	4,000.00		4,422.33	1,766.02			
Planning and Zoning		400.00	264.00	664.00	378.97	285.03		
Dances and Legal		10,000.00	269.75	10,269.75	24,214.79		13,945.04	
Board of Adjustment		500.00		500.00	901.19		401.19	
S. W. N. H. Regional Ass'n		3,725.00		3,725.00	3,725.00			
Police Department		98,567.00	6,589.51	105,096.51	123,661.89	1,691.02	18,565.38	
Fire Department		20,000.00	675.50	20,675.50	18,984.48	1,498.46		
Forest Fire Department		2,000.00	38.77	2,038.77	540.31	511.05		
Civil Defense		2,150.00		2,150.00	2,438.95		8,928.22	
Highway Department		17,150.00	9,618.00	26,768.00	165,696.22	2,685.25		
Street Lights		25,000.00		25,000.00	22,314.75			
Highway Block Grant		60,985.00		60,985.00	41,012.46			
Tarring Town Roads		20,000.00		20,000.00	20,000.00			
Landfill		35,000.00		35,000.00	26,835.70	8,164.30		
S. W. Region Solid Waste District		1,965.00		1,965.00	1,965.00			
Home Health & Community Services		11,550.00		11,550.00	11,550.00			
Ambulance department		9,060.00	121.98	9,181.98	9,498.69		316.71	
Vital Statistics		1,100.00		1,100.00	794.00	306.00		
Moradnock Mental Health		2,580.00		2,580.00	2,580.00			
Meals on Wheels Program		2,475.00		2,475.00	2,475.00			
Direct Aid		25,000.00	942.23	25,942.23	21,743.78	4,198.45		
Old Age Assistance		15,000.00		15,000.00	9,658.18	1.00		
Aid to Disabled		1.00		1.00	1.00			
Aid to Foster Children		10,000.00		10,000.00	1,348.47	8,651.53		
Conant Library		31,100.00		31,100.00	31,100.00			
Trayer Library		1,300.00		1,300.00	1,300.00			
Community Park		200.00		200.00	200.00			
Memorial Day		250.00		250.00	654.76		404.76	

Carried Forward

Page One of Two Pages





TOWN OF WINCHESTER  
SUMMARY OF NOTES AND BONDS OUTSTANDING

Fiscal Year Ended June 30, 1986

Waste Water Treatment  
Facilities

Principal Amount	\$993,000.00
Interest Rate	5%
Interest Payment Dates	June and December
Principal Due	December 30th
Payable at	Farmer's Home Administration

Fiscal Year Ending:	Principal	Interest
June 30, 1986	\$36,000.00	\$37,950.00
June 30, 1987	36,000.00	36,150.00
June 30, 1988	36,000.00	34,350.00
June 30, 1989	36,000.00	32,550.00
June 30, 1990	36,000.00	30,750.00
June 30, 1991	36,000.00	28,950.00
June 30, 1992	36,000.00	27,150.00
June 30, 1993	35,000.00	25,375.00
June 30, 1994	35,000.00	23,625.00
June 30, 1995	35,000.00	21,875.00
June 30, 1996	35,000.00	20,125.00
June 30, 1997	35,000.00	18,375.00
June 30, 1998	35,000.00	16,625.00
June 30, 1999	35,000.00	14,875.00
June 30, 2000	35,000.00	13,125.00
June 30, 2001	35,000.00	11,375.00
June 30, 2002	35,000.00	9,625.00
June 30, 2003	35,000.00	7,875.00
June 30, 2004	35,000.00	6,125.00
June 30, 2005	35,000.00	4,375.00
June 30, 2006	35,000.00	2,625.00
June 30, 2007	35,000.00	875.00
	\$777,000.00	\$424,725.00

TOWN OF WINCHESTER, NEW HAMPSHIRE

AUDITORS' REPORT ON INTERNAL ACCOUNTING CONTROLS

JUNE 30, 1986

Carey, Vachon  
& Clukay, PC  
Certified Public Accountants

September 24, 1986

Board of Selectmen  
Town of Winchester, New Hampshire

We have examined the general purpose financial statements of the Town of Winchester, New Hampshire for the year ended June 30, 1986 and have issued our report thereon dated September 24, 1986. As part of our examination, we made a study and evaluation of internal accounting control of the Town of Winchester, New Hampshire to the extent we considered necessary to evaluate the system as required by generally accepted auditing standards and standards for financial compliance audits contained in the U.S. General Accounting Office Standards for Audit of Governmental Organizations, Programs, Activities and Functions. For the purpose of this report we have classified the significant internal accounting controls in the following categories:

#### ACCOUNTING APPLICATIONS

- Billing
- Receivables
- Purchasing and Receiving
- Accounts Payable
- Cash Disbursements
- Payroll

The purpose of our study and evaluation was to determine the nature, timing, and extent of the auditing procedures necessary for expressing an opinion on the entity's financial statements. Our study and evaluation was more limited than would be necessary to express an opinion on the system of internal accounting control taken as a whole.

The management of the Town of Winchester, New Hampshire is responsible for establishing and maintaining a system of internal accounting control. In fulfilling this responsibility, estimates and judgments by management are required to assess the expected benefits and related costs of control procedures. The objectives of a system are to provide management with reasonable, but not absolute, assurance that assets are safeguarded against loss from unauthorized use or disposition, and that transactions are executed in accordance with management's authorization and recorded properly to permit the preparation of financial statements in accordance with generally accepted accounting principles. Because of the inherent limitations in any system of

internal accounting control, errors or irregularities may nevertheless occur and not be detected. Also, projection of any evaluation of the system to future periods is subject to the risk that procedures may become inadequate because of changes in conditions or that the degree of compliance with procedures may deteriorate.

Our study and evaluation made for the limited purpose described in the first paragraph would not necessarily disclose all material weaknesses in the system. Accordingly, we do not express an opinion on the system of internal accounting control of the Town of Winchester, New Hampshire taken as a whole. However, our study and evaluation disclosed the following conditions that we believe result in more than a relatively low risk that errors or irregularities in amounts that would be material in relation to the financial statements of the Town of Winchester, New Hampshire may occur and not be detected within a timely period.

## WATER DEPARTMENT

### SEGREGATION OF DUTIES

As mentioned in our prior letter of comments and recommendations the Superintendent of the Water Department is responsible for both the billing and collection of water user fees. Proper internal control over the billing and collection functions require that these responsibilities be properly segregated to adequately safeguard assets. We again recommend that the collection of water bills could be transferred to either the selectmen's office or tax collector for proper separation of duties.

### COLLECTION OF PAST DUE ACCOUNTS

Our examination of the Water Department accounts receivable detail brought to our attention the fact that several accounts are past due for a excessive period of time. The water department does not have a formal policy relative to follow up procedures for overdue water bills. We recommend that the Board of Selectmen adopt a uniform policy regarding the collection of overdue water bills including possible termination of water service with due notice. We suggest that the Board consult with a surrounding community such as Hinsdale for a copy of their collection policy.

## METERED BILLINGS

Our examination of water department revenues revealed that there was a 7% decrease in user fees revenues based on a comparison with the prior year user fee revenues. Further examination revealed that several of the metered customers were not billed for services rendered for the last quarter of the year. The result of not billing these customers in the proper period is that revenues for the year ending June 30, 1986 are understated and not properly matched with the expenditures for that period. Every effort must be made to bill all customers on a timely basis.

These conditions were considered in determining the nature and timing and extent of the audit tests to be applied in our examination of the 1986 general purpose financial statements, and this report does not affect our report on the financial statements dated September 24, 1986.

*Cary, Washon & Cleary, PC*





<u>Levies during fiscal year:</u>	\$	\$
1986 Property Taxes, advance billing	781,072.46	
1985 Property taxes, 'final' billing	671,285.24	
1986 Resident taxes	23,540.00	
Timber Yield taxes	12,208.21	
Land Use Change taxes	1,260.00	
Tax Sales: Levies of 1985 and 1984	<u>112,489.00</u>	
Total levies during fiscal year		1,601,854.91
<u>Added Taxes for fiscal year:</u>		
Property Taxes	5,875.71	
Resident taxes	2,670.00	
National Bank Stock Taxes	11.50	
Boat Taxes	<u>648.90</u>	
Total Added taxes		9,206.11
<u>Overpayments, a/c property taxes</u>		9,406.12
<u>Interest and Penalties Collected</u>		43,546.78
<u>Unaccounted Receipts</u>		<u>6.00</u>
<u>Total Debits</u>		<u>\$ 2,702,385.95</u>

--CR.--

<u>Remittances to Treasurer:</u>		
Property taxes	\$ 2,079,040.80	\$
Resident taxes	28,460.00	
Yield Taxes	10,053.77	
Land Use Change taxes	8,575.00	
National Bank Stock Taxes	11.50	
Boat Taxes	648.90	
Redemptions from Tax Sales	155,851.24	
Interest and Penalties Collected	<u>43,546.98</u>	
Total Remittances to Treasurer		2,326,188.19
<u>Unredeemed Taxes on property deeded to Town:</u>		1,797.69
<u>Abatements granted during fiscal year:</u>		
Property Taxes	9,043.91	
Resident Taxes	4,710.00	
Unredeemed Taxes	<u>1,543.70</u>	
Total abatements granted by Selectmen		15,297.61
<u>Uncollected Taxes, June 30, 1986,</u>		
<u>as per Collector's Lists:</u>		
Property Taxes	212,334.63	
Resident Taxes	17,210.00	
Yield Taxes	3,038.98	
Unredeemed Taxes	<u>126,518.85</u>	
Total Uncollected Taxes, June 30, 1986		<u>359,102.46</u>
<u>Total Credits</u>		<u>\$ 2,702,385.95</u>

\*\*\*\*\*

\*\*\*\*\*

\*\*\*\*\*

SUMMARY OF WARRANTS-Levies of 1986  
as of June 30, 1986

--DR.--

<u>Taxes Committed to Collector:</u>		
1986 Property Taxes, advance billing	\$ 781,072.46	\$
1986 Resident Taxes	<u>23,540.00</u>	
Total Taxes Committed to Collector		804,612.46
<u>Added Taxes</u>		
1986 Property Taxes (to June 30, 1986)	1,533.26	
1986 Resident Taxes (to June 30, 1986)	630.00	

National Bank Stock Taxes	\$	11.50	\$
Total Added Taxes			2,174.76
Overpayment of Property Taxes			6.45
<u>Total Debits</u>			<u>\$ 806,793.67</u>

--CR.--

<u>Remittances to Treasurer:</u>			
1986 Property Taxes	\$	569,186.89	
Resident Taxes		9,580.00	
National Bank Stock Taxes		11.50	
Total Remittances to Treasurer			\$ 578,778.39
<u>Abatements - Levy of 1986</u>			
Property Taxes		1,090.65	
Resident Taxes		890.00	
Total Abatements granted by Selectmen			1,980.65
<u>Uncollected Taxes, June 30, 1986,</u>			
<u>as per Collector's Lists:</u>			
1986 Property Taxes		212,334.63	
1986 Resident Taxes		13,700.00	
Total Uncollect Taxes, June 30, 1986			226,034.63
<u>Total Credits</u>			<u>\$ 806,793.67</u>

\* \* \* \* \*

\* \* \* \* \*

\* \* \* \* \*

SUMMARY of WARRANTS - Levies of 1985-1986  
as of June 30, 1986  
Property taxes, Resident Taxes,  
Yield Taxes, and Land Use Change Taxes

--DR.--

<u>Uncollected Taxes, July 1, 1985:</u>			
1985 Property Taxes, advance billing	\$	831,956.01	\$
1985 Resident Taxes		20,550.00	
Total Uncollected Taxes, 1985 Accounts			852,506.01
<u>Taxes Committed to Collector:</u>			
Property Taxes 'final' billing		671,285.24	
Yield Taxes (12 months)		12,208.21	
Land Use Change Taxes		1,260.00	
Total Taxes Committed To Collector			684,753.45
<u>Added Taxes:</u>			
Property Taxes		4,342.45	
Resident Taxes		2,010.00	
Boat Taxes		648.90	
Total Added Taxes			7,001.35
Overpayments, a/c 1985 Property Taxes			9,399.67
Interest Collected			13,973.32
Penalties Collected			381.53
Unaccounted Receipts, a/c Property taxes			6.00
<u>Total Debits</u>			<u>\$1,568,021.33</u>

--CR.--

<u>Remittances to Treasurer:</u>			
1985 Property Taxes	\$	1,509,556.91	\$
1985 Resident Taxes		18,370.00	
Yield Taxes		9,169.23	
Land Use Change Taxes		1,260.00	

Boat Taxes	\$	648.90	\$
Interest Collected		13,973.52	
Penalties Collected		<u>381.53</u>	
Total Remittances to Treasurer			1,553,360.09
<u>Abatements Granted during fiscal year:</u>			
Property Taxes		7,432.26	
Resident Taxes		<u>2,000.00</u>	
Total Abatements granted by Selectmen			9,432.26
<u>Uncollected Taxes, June 30, 1986,</u>			
<u>as per Collector's Lists:</u>			
Resident Taxes		2,190.00	
Yield Taxes		<u>3,038.98</u>	
Total Uncollected Taxes, June 30, 1986			<u>5,228.98</u>
<u>Total Credits</u>			<u>\$ 1,568,021.33</u>

\* \* \* \* \*

SUMMARY of WARRANTS

Property Taxes, Resident Taxes and Yield Taxes  
and Land Use Change Taxes

--DR.--

	Year of Levy	
	1984	Prior years
<u>Uncollected Taxes, July 1, 1985</u>	\$	\$
Property Taxes	818.00	
Resident Taxes	2,410.00	1,210.00
Yield Taxes	884.54	
Land Use Change Taxes	7,315.00	
<u>Added Taxes: Resident Taxes</u>	20.00	10.00
<u>Interest Collected</u>	366.31	
<u>Penalties Collected</u>	<u>32.00</u>	<u>19.00</u>
<u>Total Debits</u>	<u>\$ 11,845.85</u>	<u>\$ 1,239.00</u>

--CR.--

<u>Remittances to Treasurer:</u>		
Property Taxes	\$	297.00
Resident Taxes		320.00
Yield Taxes		884.54
Land Use Change Taxes		7,315.00
Interest Collected		366.31
Penalties Collected		<u>32.00</u>
		19.00
<u>Abatements granted during fiscal year:</u>		
Property Taxes		521.00
Resident Taxes		<u>1,170.00</u>
		650.00
<u>Uncollected Taxes, June 30, 1986</u>		
<u>as per Collector's Lists:</u>		
Resident Taxes		<u>940.00</u>
		<u>380.00</u>
<u>Total Credits</u>	<u>\$ 11,845.85</u>	<u>\$ 1,239.00</u>

\* \* \* \* \*

\* \* \* \* \*

\* \* \* \* \*

SUMMARY OF UNREDEEMED TAXES

TAX SALES ACCOUNTS

For the 12-month fiscal year ending June 30, 1986

--DR.--

	Year of Levy		
	1985	1984	1983
	\$	\$	\$
<u>Balance of Unredeemed Taxes</u>			
<u>July 1, 1985</u>		128,032.08	45,190.40
<u>Taxes sold to Town, Levy of 1984</u>		2,745.59	
<u>Taxes sold to Town, Levy of 1985</u>	109,743.41		
<u>Interest and Costs collected</u>	1,101.34	10,469.55	17,203.73
<u>after Sale</u>			
<u>Total Debits</u>	\$ 110,844.75	\$ 141,247.22	\$ 62,394.13
--CR.--			
<u>Remittances to Treasurer:</u>	\$	\$	\$
Redemptions	28,414.77	83,155.26	44,281.21
Interest & Costs after Sale	1,101.34	10,469.55	17,203.73
<u>Abatements granted during year</u>	22.00	1,292.65	229.05
<u>Deeded to Town</u>		1,117.55	680.14
<u>Unredeemed Taxes, June 30, 1986</u>			
<u>as per Collector's Lists</u>	81,306.64	45,212.21	
<u>Total Credits</u>	\$ 110,844.75	\$ 141,247.22	\$ 62,394.13
	*****	*****	*****

UNREDEEMED TAXES from TAX SALES

as of June 30, 1986

(does not include interest and costs)

	Year of Levy	
	1985	1984
Abbott, Bryant & Ruth	\$ 1,448.56	\$
Arlington Grange		63.20
Ashuelot National Bank a/c Morse Wm	1,248.06	203.20
Bader, Paul	346.85	
Baker, Joyce	509.26	
Bedaw, Ronald F.	1,266.04	830.82
Benson, Frederick J.	22.72	
Bickford, Harry J. & Cecil D.	1,620.91	
Bourke, Robert E. & Linda	636.52	
Boyce, Donald & Barbara	269.85	
Butler, Gerald & Marylyn	909.16	1,063.04
& Mobilehome of Naromore, H. Bal.	98.59	
Byrne, Patricia A.	731.02	Bal 170.86
Cantlin, Kevin A.	111.10	
Carpenter, Francis S.	1,149.82	
Clark, Carol & James	1,125.96	
Clark, Edward & Noreen	264.49	
Coleman, Richard J.	1,324.90	1,384.95
Crowell, Linda	pd.	Bal 673.54
Davenport, Thomas & Roxanne	1,251.43	
Dacey, James	193.75	
Duquette, Francis & Beverly	623.31	
Dziedzic, Walter	1,415.56	
Erunski, Wayne & Kelly, Lois	358.55	
Ethridge, Janet M.	666.14	757.80
Faulkner, Daniel & Bonnie (now FHA)	1,060.39	
Field, Paul & Joyce	407.97	
Forest Resources, Ltd.	134.14	72.33
Foster, Joyce S.	48.24	



Foster, Vergil & Hope	\$	271.05	Bal	\$	174.20
Foster, Wesley, & Darlene	Bal	132.60			
Goodine, Edward & Sharon		900.13			1,039.76
Grover, Elmond & Loretta	Bal.	1,262.78			1,461.34
Guillemette, Roland & Carol		1,099.48			689.76
Harrison, David & Carrie		1,304.83			1,484.32
Hildreth, David & Roberta	Bal	631.16			
Hildreth, Robert & Patricia		744.68			
Hodgman, Lewis & Gayle	pd		Bal		75.83
Hosmer, LeRoy		846.00			966.80
Howe, Philip A., Sr. (Twin State Park) (now Koch, Dennis A.) for Mblhms of: Murch, Robert			Bal.		48.77
James, Steven & Joyce		1,094.25	Bal		1,222.28
Johnson, Elmer L. (Prouty)		1,192.04			
Johnson, Kenneth & Kim		918.92			975.45
Jones, Eileen & Ronald		1,201.32			
Joslyn, Jerri & Su-Ann		481.63			
Jutras, William & Carol		1,233.30			1,414.64
Kelly, William & May (11 parcels)		5,289.76			
Koch, Dennis A. (Twin State Park) for Mblhms of: DeForest, David Murch, Robert		101.66			
		171.61			
Kraft, Robert K. & Janice		1,048.51			1,222.36
Langill, William, Jr. & Noreen		411.46			
LaPoint, William & Sandra		1,425.50			
Lawrence, Wayne E.		1,038.36			1,179.94
LeBlanc, Raymond & Hazel (now FIA)	Bal	383.12			
Manning, George C. & MaryAnne		252.65			
Mansi, Sandra		643.73			754.29
Mattson, Jeffrey	Bal	1,109.88			
Maxwell, William A.		908.87			1,049.31
McGrath, Virginia & William, Jr.		pd.			1,234.64
McGrath, William, Jr (2 Parcels)		pd			677.31
Melanson, Daniel		888.20			1,037.63
Montgomery, Raymond & Mary		63.55			
Noran, Thomas & Barbara		1,413.95	Bal		1,613.44
Morse, Charles & Evelyn		1,027.20			
Morse, Graham (Now Cutter, L & L)		pd.			151.93
Page, Daniel & Margaret		1,139.86			
Parkhurst, Henry A.L. & Garrapy, Alice F.P.		198.55			
Pasquarelli, John		579.92	Bal		149.84
Pratt, Phyllis A.		655.94			755.91
Pratt, Richard & Phyllis		410.49			458.28
Qualters, Robert		250.81			
Rhoades, Robert & Gloria		192.91			
Rice, Dorothy		232.83			
Robinson, Gary & Debra		1,199.16			685.32
Rokes, George & Roberta		pd.			1,237.74
Schultz, Elise		1,087.00			
Schwartz, Michael		1,167.61	Bal		693.05
Secore, Judith, Ex. (Marsh Josephine) and For Mblhm of Gilbeau A.		3,573.73	Bal		3,978.19
		356.85			390.50
Severance, Jane		333.42			381.90
Simmons, Sarah H.		461.15			
Smith, Charles R. (2 Parcels)		470.71			
and Hor Mblhm of Smith, T. & S.		221.04			

	\$	\$
Smith, Everett & Edith (2 Parcels)	717.25	Bal 128.20
Smith, Mrs. Paul	Bal 452.96	
Smith, Raymond & Arlene	148.55	
Smith, William J. & Constance	1,294.55	Bal 1,050.60
Sonderegger, William & Betty	1,520.33	Bal 1,745.13
Stevens, William & Jean	470.50	Bal 450.47
Stoodley, Donald & Geraldine	828.55	
Sylvester, Anthony	2,479.04	Bal 1,194.97
Tardiff, Michael & Carol	Bal 500.91	
Therrien, Joyce (now FHA )	1,181.70	
Thompson, George & Lucy (For Sewer charges for D. Dean)	198.55	
Truesdell, Elwin, II & William D.	451.63	521.17
Truesdell, Elwin, III & Jeannette	615.90	687.20
Unknown	146.03	
Waite, Mark & Jody	1,399.62	Bal 1,566.66
Wallock, John Sr, Est.	1,453.70	1,683.67
Wallock, John Sr., & Florence	166.98	190.12
Wetherby, Frederick	1,671.99	1,833.63
and For Mblhms of: Garland, N. Wetherby, R.	696.78	267.63
	58.08	
White, Donald R., Jr.	692.33	792.28
White, Donald R., Sr.	442.61	520.17
White, Lawrence & Judy	352.74	
Woodbury, Susan	762.48	
Wyman, Gordon II	138.76	155.84
Zukowski, John & Virginia	1,196.67	
	<hr/>	<hr/>
Total unredeemed - 1985	\$ 81,306.64	\$
Total unredeemed - 1984		45,212.21

\*\*\*\*\*

\*\*\*\*\*

\*\*\*\*\*

PROPERTY DEEDED TO TOWN  
During fiscal year 1985-1986  
For non-redemption of Tax Levy of 1983  
(Does not include interest and costs)

Property assessed to:

Foster, Helen	\$239.89
Sherman, Joyce & Daniel	274.91
Wyman, Peter M.	165.34
Total Deeded	<hr/> 680.14

\*\*\*\*\*

\*\*\*\*\*

\*\*\*\*\*

TIMBER YIELD TAXES - List of Taxes Assessed  
12 months 1985-1986

Beaman Lumber, Inc. (4 assessments)	\$4,748.41
Cook, R.L. Timber Harvesting, Inc.	2,011.98
Judd, John L., Inc	782.87
Mitchell, Peter E.	1,340.38
Newell, Ralph (Whip) (2 assessments)	505.17
Paight, Philip S., Jr.	794.05
Simino, Wayne D.	<hr/> 2,025.35

Total Timber Yield Assessed

\$ 12,208.21

\*\*\*\*\*

\*\*\*\*\*

\*\*\*\*\*

LAND USE CHANGE TAXES - List of Taxes Assessed  
12 months. 1985-1986

Anderson, Neal W. & Debra L.	\$ 895.00
Nicholson, Bennet M. & Carolyn	365.00

---

Total Land Use Change Taxes assessed \$1,260.00

---

\*\*\*\*\*

\*\*\*\*\*

\*\*\*\*\*

UNCOLLECTED TAXES

As of June 30, 1986

Certification

"I hereby certify that the names and amounts on the following lists, as well as on the list of unredeemed taxes on a earlier group of pages, showing delinquent taxes as of June 30, 1986, on account of the various levies as indicated, are correct to the best of my knowledge and belief."

/s/ Mary E. Johnson  
Tax Collector  
As of June 30, 1986

UNCOLLECTED TIMBER YIELD TAXES

As of June 30, 1986

Levy of 1985- 1986

Beaman Lumber, Inc. (1 assessment)	\$ 1,104.58
Paight, Philip S., Jr.	549.05
Simino, Wayne D.	1,385.35

---

Total Uncollected Timber Yield Taxes \$ 3,038.98

---

UNCOLLECTED RESIDENT TAXES

Levy of 1985; as of June 30, 1986

(Each name represents delinquent tax of \$10.00)

Abbott, Ralph	Bishop, Clay	Collins, Henry W.
Abbott, Richard, Jr.	Bishop, Wendy	Collins, Sherry A.
Abbott, Theresa	Black, Joanne	Copley, Allen J.
Amlaw, Hank	Bouchie Samuel A.	Corliss, Beth A.
Anderson, John	Eoyd, Lorraine E.	Cross, Kathy A.
Austin, Leroy M.	Brewer, Raymond	Croteau, Terri
Bachnyski, Agnieszka	Brewer, Sally	Cummings, Vincent
Barfitt, Evelyn G.	Buddenhagen, James	Dane, Joseph
Barfitt, Ronald G.	Bukowski, Marianna	Davis, Kathleen
Bashaw, Broderick	Campbell, Anna	DeLouise, Dorothy
Beaman, Pamela	Campbell, Arlene	Desjardins, Mary
Bean, Deanna	Campbell, Wendy L.	Doolittle, Tammy
Bedaw, Coleen L.	Carey, Arnold	Driscoll, Heidi
Bell, Lorna J.	Carey, Edward A.	Dulong, Dennis
Bennett, Richard J.	Carey, Sandra	Durling, Mark
Benoit, Edmond A.	Carpenter, Robert F.	Durling, Mary
Benoit, Rose M.	Charbonneau, David E.	Eastman, Joseph
Benware, Constance L.	Chase, Anita K.	Eliopoulos, John
Benward, Hanford D.	Chase, Kay M.	Ellis, Patricia
Bergeron, Edward	Cole, Kathleen	Ellis, Robert H.
Bickford, Harry J.	Cole, Kenneth, Jr.	Emerson, James

Engle, Anita L.	McCauley, Brenda	Scarborough, Michele
Farnum, Jeffrey	McClenathan, Terri L.	Simpkins, Dawn R.
Farnum, Joan	McClenathan, Vicky L.	Skillings, Marlene E.
Farnum, Keith	McLean, Charles, Jr.	Skinner, William H.
Fisk, Charles	McLean, Diane M.	Smith, Brian
Fisk, Steven	McMahon, Carole A.	Smith, Sharon
Fletcher, David K.	Meltzer, Lawrence	Snow, Jean
Flynn, Kendra	Mesic, Wayne L.	Snow, Thomas
Foster, Tammie J.	Metcalf, Joseph E.	Soulia, Pamela
Fowler, William T.	Monahan, Chris	Soulia, Richard
Frazier, Leonard E., Jr.	Monahan, Mark P.	St. Pierre, Gerald L.
Frey, Diane C.	Montgomery, Melissa	Stetson, William F.
Gagne, Carol	Moody, Patty A.	Stevenson, Carol F.
Gibson, Lois (now Coburn)	Morgan, Ronnie	Sullivan, David
Greenberg, Lori	Most, Curtis	Summa, Deborah S.
Greenough, Richard R.	Munson, Charles	Summa, William
Greenough, Robert	Munson, Donna	Tanner, Darold P.
Guillemette, Ricky	Murdock, Carol L.	Taylor, Wesson, III
Guillet, Scott A.	Murdock, Randy R.	Taylor, James D.
Hawkner, Martin	Murphy, Brian	Taylor, Richard M.
Heath, Elizabeth	Napton, Larry	Terrill, Betty Lou
heath, Willima	Nesbitt, Daniel	Theriahult, Phyllis
Hicks, James	Nesbitt, Patricia	Thompson, Brian G.
Hicks, Linda	Nichols, Richard	Trask, Charles H.
Higgins, William	Nye, Catherine	Vain, Timothy A.
Hobbs, Kimberly	Nye, John S., Jr.	Ward, Lillian
Hoctor, Martin	O'Donnell, Kevin	Wesley, Jeannette A.
Hoffman, Patrick	Ohlson, Albert	Wheeler, Charles E.
Hosmer, LeRoy W., Jr.	Ohlson, Grace	Wickes, Juneanna
Hosmer, Mike	Patenaude, Edward	Wilbur, James
Hutchinson, Patricia H.	Patnode, Pat	Wilder, Ross
Jacobs, Kenneth	Patten, Gladys	Wilkins, Marcus
Jay, Darren A.	Paulivits, Margaret	Willard, Leighton, M.
Johnson, Cheryl	Pelkey, Angi	Willey, Morris
Joslyn, Debra L.	Pelkey, James	Willis, David
Jutras, Christina	Penix, Rick	Wing, Gerald W., Jr.
Jutras, John	Phelps, Elizabeth	Wing, Terry
Kaeding, Peter	Phelps, Terry	Wood, Ernest F., Jr.
Kaeding, Susan	Porter, Carol	Zirkle, Lillian
Kathan, James	Pratt, Ellen M.	
Kathan, Ruth	Pratt, George R., Jr.	
Kathan, Sally	Pratt, James B.	
King, Diane	Preusse, Karen & Preusse, Carl	
Kleinkauf, Frederick C.	Purcel, William M.	
Koester, Iva	Raybo, Mary Ann	
Kraft, Debbie M.	Reed, Albert	
Kurtness, Brenda	Reed Ferralyn A.	
LaCount, Cindra	Rizzo, Judy	Total Uncollected
Lancey, Bonnie	Robbins, Constance	Resident Taxes,
Lawson, Bradford	Rowlands, Duane H.	Levy of 1985:
LeBlanc, Anthony	Rowlands, Vikki M.	\$2,190.00
LeFranois, Dennis	Roy, Robert	
Leslie, Debbie	Rumrill, Kenneth L.	
Lord, Charles	Sandoval, Judy P.	
Lord, Donna	Sandoval, Preston J.	
Marsh, Jack, Jr.	Santor, Timothy S.	
Marsh, Kelly	Sargent, Paul R.	
Martin, Michael	Scarborough, Dale	



UNCOLLECTED RESIDENT TAXES

Levy of 1984; as of June 30, 1986

(Each name represents delinquent tax of \$10.00)

Amlaw, Hank	Greenough, Robert	Robbins, Constance
Bachynski, Agnieszka	Hawkner, Martin	Rowlands, Duane
Barfitt, Evelyn G.	Kurtness, Brenda	Rowlands, Vikki
Barfitt, Ronald G.	Lancey, Bonnie L.	Roy, Robert
Bashaw, Broderick	LaPoint, Linda	Russell, Robert
Bell, Lorna J.	Lawson, Bradford	Sargent, Paul
Benoit, Edmond A.	Lee, William N.	Scarborough, Dale
Benoit, Rose	Lord, Charles W.	Scarborough, Michele
Benoit, Sherry A.	Lord, Donna I.	Simpkins, Dawn
Bouchie, Samuel A.	Marsh, Jack, Jr.	Smart, Timothy B.
Byrne, James	Martin, Michael	Smith, Brian K.
Carey, Arnold	McClenathan, Terri L.	Snow, Thomas
Carey, Sandra	McClenathan, Vichy L.	Soulia, Pamela
Carpenter, Robert J.	McLean, Charles F., Jr.	Stevenson, Carol
Charbonneau, David E.	McLean, Diane M.	Sullivan, David
Chase, Anita K.	McMahon, Carole A.	Taylor, Richard M.
Chase, Kay M.	Mesic, Wayne L.	Terrill, Betty Lou
Collins, Henry W.	Monahan, Chris	Theriacult, Phyllis
Corliss, Beth A.	Moody, Patty	Thompson, Brian
Corliss, Donald J.	Murdock, Randy	Trask, Charles H.
Cross, Cathy A.	Nichols, Richard	Vain, Timothy A.
Croteau, Terri	Ohlson, Albert	Vaine, Catherine
Davis, Kathleen	Ohlson, Grace	Ward, Lillian
Desjardins, Mary R.	Patnode, Jane	Wheeler, Charles E., Jr.
Dragoon, William	Patnode, Pat	Whitten, Julie
Durling, Mark	Patnode, Robert	Wickes, Juneanna
Durling, Mary	Patria, Gayle E.	Wilkins, Karen
Eliopoulos, John	Phelps, Elizabeth	Wilkins, Marcus
Fletcher, David K.	Porter, Carol	Willard, Leighton, M.
Gibson, Lois (now Coburn)	Purcel, William M.	Willey, Morris E.
Gilbeau, Arthur	Racine, Marcia R.	Wyman, Roy
	Rizzo, Judy	

Total Uncollected Resident Taxes, Levy of 1984 \$940.00

UNCOLLECTED RESIDENT TAXES

Levies of Prior Years

	<u>1983</u>	<u>1982</u>	<u>1981</u>
Bachynski, Agnieszka	\$10.00	\$	\$
Bashaw, Broderick	10.00		
Bell, Lorna	10.00		
Benoit, Sherry	10.00	10.00	
Carey, Sandra	10.00	10.00	
Carpenter, Robert F.	10.00	10.00	
Charbonneau, David	10.00		
Collins, Henry	10.00		
Dragoon, William	10.00		
Eliopoulos, John	10.00		
Kurtness, Brenda	10.00	10.00	10.00
Lawson, Bradford	10.00		
Martin, Michael	10.00	10.00	
Mesic, Wayne L.	10.00		
Nichols, Richard	10.00		



Ohlson, Albert	\$10.00	\$10.00	
Ohlson, Grace	10.00	10.00	
Patnode, Pat	10.00		
Phelps, Elizabeth	10.00	10.00	
Porter, Carol	10.00		
Racine, Marcia	10.00		
Roy, Robert	10.00		
Smith, Brian K.	10.00		
Taylor, Richard	10.00		
Terrill, Betty Lou	10.00		
Thompson, Brian	10.00		
Ward, Lillian	10.00		
Wickes, Juneanna	10.00		
Wilkins, Marcus	10.00		
<b>Total Uncollected Resident Taxes</b>			
Levy of 1983	\$290.00		
Levy of 1982		\$80.00	
Levy of 1981			\$10.00

\*\*\*\*\*

\*\*\*\*\*

\*\*\*\*\*

EXPLANATION of CODES  
for abatements listed on following pages

A	Assessment incorrect or revised	M	Moved from town
C	Cancelled or Unknown	O	Over age
D	Deeded to Town	P	Tax already paid
Dec.	Deceased	U	Uncollectable
Ex	Exempt, not taxable	V	Veteran's exemption omitted
L	Listed Twice	W	Widow of veteran, not taxable

, \*\*\*\*\*

SUMMARY OF ALL ABATEMENTS  
Granted by the Selectmen  
for the fiscal year July 1, 1985--June 30, 1986

Code	Property Taxes	Resident Taxes	Unredeemed Taxes	Totals
A	\$ 6,532.99	\$ 240.00	\$ 1,292.65	\$ 8,065.64
C	.57	980.00		980.57
D	886.49		1,117.55	2,004.04
Dec.		70.00		70.00
Ex.	82.37	130.00		212.37
L	18.38	120.00		138.38
M		2,920.00		2,920.00
O		100.00		100.00
P	1,223.11	30.00	22.00	1,275.11
U			229.05	229.05
V	300.00			300.00
W		120.00		120.00
<b>Totals</b>	<b>\$9,043.91</b>	<b>\$4,710.00</b>	<b>\$2,661.25</b>	<b>\$16,415.16</b>

LISTS of INDIVIDUAL TAX ABATEMENTS  
As granted by the Selectmen

Abatements granted on Unredeemed Taxes

Abatements granted on Unredeemed Taxes

Code		Year of Levy		
		1985	1984	1983
D	Foster, Helen	\$	\$ 620.86	\$
P	Grover, Elmond & Loretta	22.00		
U	Howe, Philip A., Sr., a/c Giard/Mills			229.05
A	Kelly, William, Sr. & May		1,292.65	
D	Sherman, Joyce & Daniel		310.08	
D	Wyman, Peter M.		186.61	
Totals, Levy of 1985		\$22.00		
Levy of 1984			\$ 2,410.20	
Levy of 1983				\$229.05

Abatements granted on Property Taxes

Levy of 1986--Advance billing  
(As of June 30, 1986)

Code		
A	Jones, Vernon A.	\$ 61.78
A	Koch, Dennis A.	654.06
A	Stachowicz, Theodore	34.19
Ex.	Tacy, Helen I.	82.37
A	Thompson, Rodney & Barbara (2)	164.34
A	Wintar, Hermon & Louise	93.91

Total Abatements, Levy of 1986 Property \$1,090.65

Levy of 1985

Code		Billing Period	
		Advance	Final
C	40 accounts of 1 @r 2 cents, resulting from computer difference	\$ .01	\$ .56
A	Atkinson Davis Corp.	217.79	
P	Badrigan, John & Judith		401.74
P	Bemis, Euclid & Theresa		355.86
A	Brandt, Norman & Dorothy	292.14	
A	Carbone, Alphonse & Gilbert, Gordon (2)		421.76
A	Cersosimo Lumber Co.		39.21
V	Connell, Robert c/o Miner, A., Sr.	25.00	
A	Coulson, Neil, Jr.	118.45	
A	Dear, Frances D.	15.29	
A	Eibell, Frederick & Barbara	.76	
A	Ellis, Robert c/o Wetherby, F.	78.33	66.78
A	Fehlinger, Susan		409.00
A	First Northern Bank	232.13	
D	Foster, Helen	283.71	205.60
A	Fuller, Ruth		36.66
V	Goslant, Gerald	25.00	
V	Guilbert, Normand	25.00	
A	Hanson, Richard C.	328.61	
V	Harrison, James E.	25.00	
A	Kapper, Eugene & Janice	32.48	
V	Kelley, Barbara (2)		75.00
A	Kelly, William & May	7.95	
V	Kulick, Albert S.	25.00	
A	McGrath, William, Jr.	167.17	
A	Mills, Hilda & James		62.60

Continued

A	Munroe, Bruce (at Village Park)	\$ 101.26	\$
A	Nadeau, Vincent & Yvonne	464.88	
V	Newell, Ralph	25.00	
V	Nichols, Ernest & Diane	25.00	
A	Norris, Harry & Rebecca	124.18	
P	O'Kane, Barbara c/o Koczynski, E.		213.21
A	Parsells, Donald (½ interest)	24.84	18.01
A	Parsells, Mrs. Fred (½ interest)	24.84	18.01
A	Paugh, Rodney	122.27	
A	Payton, Bruce		171.90
P	Reed, Jean W.		247.30
P	Roberts, Antonio		3.00
A	Saczawa, James	68.78	
D	Sherman, Joyce & Daniel	119.41	86.53
A	Sherwood, Blanche c/o Clark, C.	.11	
A	Stoddard, Irene	180.06	
P	Tacy, Earl, Est. c/o Tacy, Emma		2.00
A	Village Park Realty Trust	232.13	
V	Weston, Ruel	25.00	
V	White, Lawrence	25.00	
L	Wolf, Egon & Co.	18.38	
A	Wright, Christopher & Nancy c/o Wetherby, F.		313.02
D	Wyman, Peter	105.08	86.16
A	Zwolinski, James & Verna	612.31	
Totals		\$ 4,198.35	\$3,233.91
Total Abatements, Levy of 1985, Property Taxes			\$ 7,432.26

Levy of 1984

A	Tardiff, Michael & Carol	\$ 521.00
Total Abatements, Levy of 1984, Property taxes		\$ 521.00

Abatements granted on Resident Taxes  
(Each name represents an abatement of \$10.00)

Levy of 1986

Code			
M	Alden, Kenneth C.	M	DeConto, Cynthia
M	Baker, Bruce	U	Demerski, Anthony
L	Baker, Joyce A.	U	Demerski, Judy
E	Barley, Paul L.	M	Dunton, William
U	Barrett, Richard	M	Elberfeld, Stephen
Ex.	Beaman, Dean	U	Fadvien, Dr. David
M	Benedict, Lesa	W	Felch, Virginia
L	Benoit, Sherry	U	Field, Isabel
M	Berthiaume, Jon	M	Fowler, Beatrice
M	Brittain, Christine J.	M	Gagne, Carol
M	Brittain, Thomas G.	M	Gagne, Louis
U	Brooks, Richard	U	Goldberg, Fred
M	Brown, Sally	M	Gordon, Cindy
M	Brown, Wallace M.	M	Gregory, Michael
M	Buddenhagen, James	O	Greenwood, George
U	Bullard, Carol	M	Haffley, Carol A.
U	Cota, Phillip W.	M	Hall, Gloria
M	Davis, Pauline	M	Hammond, Earl F.

M	Hanson, Jerry II., Jr.	W	Picard, Jeannette
M	Hector, Martin	M	Plummer, Cheryl
M	Hood, Alan	Ex.	Polaski, David P.
M	Hood, Barbara	M	Preble, Edward
M	Hubner, Amy	M	Preble, Marianne
M	Joslyn William L.	U	Prescott, Alan K.
M	Judd, Robert E.'	M	Raybo, Mary Ann
U	Knox, Philip	W	Reed, Jean W.
U	LaFland, Denise M	L	Rhoades, Donald
M	Landry, Christine	M	Rumrill, Edward
M	Lasek, John F.	M	Rumrill, Nyoka
M	Lord, Charles	Dec.	Rumrill, Ralph, Jr.
M	Maglin, Robert	A	Rumrill, Ruth
U	Mahoney, Sharon L.	U	Scott, Judith
M	Martin, Barry	U	Smith, Robert A
U	Martin, John	O	Stevenson, Lillian
W	McLean, Christine	U	Taylor, Suzanne M
L	Merchant, Eva	U	Tedford, Gail
M	Merrill, Jack	M	Thompson, M. Miner
M	Merrill, Marcia'	U	Walker, Roland
O	Moore, Robert	M	White, Donna
M	Mudrack, Kenneth	U	Wilber, James
M	Nault, Frances E.	U	Wilber, Sharon
Ex.	Nelson, Steven C.	Dec.	Wright, William
M	Oleszewski, George	U	Yates, Lisa
M	Orson, Lillian	U	Yates, Wayne
M	Pennaman, Shirley		
Total Abatements, Levy of 1986, Resident Taxes \$ 890.00			

Levy of 1985

U	Alden, Katherine L.	M	Calkins, Linda
U	Audet, Henry	M	Carpenter, Patricia
M	Baer, Max	M	Castor, John
L	Baker, Joyce A.	M	Champney, Janice
M	Barrett, Richard	M	Champney, Robert E.
Dec.	Bartlett, Leona	U	Clark, Kurt
Ex	Beaman, Dean	M	Cobb, Marilyn
M	Becklo, Carl H.	M	Cooney, Patrick
M	Begin, Madeline A.	U	Cota, Elizabeth
L	Benoit, Sherry	U	Cota, Philip W.
M	Benoit, Terri	M	Cowen, David
M	Blake, Lorrie E.	M	Cox, Carol
Ex.	Blake, James	M	Cross, Dennis
U	Bonaparte, James	M	Cutter, Tracey M.
M	Bouchie, Eric A.	U	Dearborn, David
M	Boyd, Rose	M	Deconto, Cynthia
U	Bragg, Ernest	M	DeMattos, Thomas
L	Brailey, Valerie	U	Demerski, Anthony
O	Brooks, Ada	U	Demerski, Judy L.
M	Brooks, Richard	M	Doggett, Andrew
O	Brooks, Wayne	M	Dunnells, Noreen
M	Brown, Bessie	L	Eastman, Paul
M	Brown, William, II	M	Elberfeld, Stephen
U	Buck, Judith	W	Erunski, Jean
O	Butler, Clifford S.	M	Fish, Carole A.
M	Butler, Raymond, Jr.	U	Fisk, Arthur, Jr.
M	Butler, Ruth E.	M	Flanders, Rebecca
M	Byrne, James J.	U	Flintrop, Hope
M	Bergeron, Marion		

M	Foster, Norman	M	Nelson, Donald R., Jr.
M	Foster, Wency	M	Nelson, Leonard R.
M	Fowler, Beatrice	M	Nolan, Charles
M	Gadwah, Wayne R.	U	Nolan, Chester
M	Goodrich, James	M	Nolin, Kelly
M	Gordon, Cindy	M	Norris, Donna
A	Gordon, Keith	M	Norris, Edward
M	Courlay, Charlene	M	Norris, Roberta
M	Graham, Rick	M	Norton, Nancy
M	Guillemette, Brian	U	Olivo, Troy M
M	Gusmano, Larry	U	Olivo, Yvonne M
M	Haigh, Marilyn, A.	M	Orson, Lillian
M	Hammond, Earl F.	A	Osgood, Brian
M	Harris, Ronald J.	M	Page, Margaret
M	Hens, Linda	M	Patterson, George
M	Hildreth, Diana	M	Patterson, Nila
Dec.	Hope, John	M	Patterson, Winifred
M	Hopkins, Gale	M	Paugh, Rodney
M	Howe, Robert A.	M	Pelkey, Terri L.
M	Howland, James L.	Ex.	Pelkey, Timothy
M	Hull, David	M	Pennaman, Shirley
O	Ives, Alice R.	M	Phelps, Duane
M	Jones, Lori A.	M	Ploch, Kenneth
M	Jones, Rosemarie	A	Polaski, William A.
Ex.	Joslyn, Cynthia	U	Porter, Betty
M	Joslyn, William L.	U	Porter, Raymond S.
U	Judd, Robert E.	M	Pressley, Jody
M	Knox, Philip	M	Ramsay, Jeannette
P	Kraft, Janice	M	Ramsay, Willie
U	LaChance, Edward R.	U	Raymond, Karen
U	LaChance, Linda	U	Rex, Raymond R., iii
W	LaFountain, Glenda	U	Reynolds, William
M	LeBlanc, Judy	M	Scappace, William E.
U	LeBlanc, Lisa	M	Scott, Brenda
U	Leitzel, Warren G.	U	Scott, Edward
M	Leven, Jay	U	Scott, Judith
M	Lower, Marlene	M	Shanlian, Karen
U	Lussier, A. Michael	M	Shanlian, Michael
U	Mackay, Ellen	U	Shatzman, Leona T.
U	Mahoney, Sharon L.	Ex.	Shay, John D.
M	Makay, Pat	M	Sherman, Lynn
M	Marks, David	M	Simmons, Brad T.
M	Marks, Virginia	M	Simmons, Joan
M	Martin, Barry	M	Simmons, Joy
U	Martin, John	M	Smart, Hazel
M	Maxfield, Leo	M	Smart, Walter, Jr.
U	Maynard, Kenin	M	Smith, Charles R.
W	McCloud, Alice E.	O	Smith, Clarice
L	McGee, Darlene	M	Smith, Jody
M	Meleski, Joy	U	Smith, Linda
U	Mentor, Katherine & Carl	U	Smith, Ronald E.
M	Miller, Gina	Ex.	Smith, Timothy E.
A	Miller, Jill M	M	Snodgrass, Caroline
M	Morin, Raymond F.	M	Stanclift, Doreen D.
P	Morse, Gary	U	Stetson, Barry
M	Mueller, Gavin	O	Stevenson, Lillian
M	Munroe, Bruce	M	Stewart, Paul E.
M	Munroe, Vicki	U	Stoddard, Dayna
M	Neiman, Gerald	U	Stoddard, William



M	Strenkert, William O.	M	Trabucci, Kay
M	Summer, Christine	U	Wagner, Edmund J.
M	Summer, Craig	A	White, Donna
M	Syrjamaki, Maureen	M	Whitman, Frank W., Jr.
W	Tacy, Lillian	M	Wilber, Bonnie
M	Taylor, Suzanne M.	M	Wilbur, Gloria S.
M	Tedford, Gail	M	Will, Ann
M	Tedford, Marion	M	Willard, Bruce
M	Tedford, Steve	U	Williams, Larry
O	Thompson, Evelyn	M	Wood, Pamela
M	Thompson, M. Miner	A	Zitta, Gary F.
M	Trabucci, John A.	A	Zitta, Karen
Total Abatements, Levy of 1985, Resident Taxes \$ 2,000.00			

Levy of 1984

U	Alden, Katherine	M	Ellis, Robert E.
U	Audet, Henry	W	Erunski, Jean
M	Bailey, Ernest	M	Fish, Carol A.
M	Barrett, Richard	M	Fisk, Arthur, J.
M	Becklo, Carl H.	M	Foster, Norman
M	Begin, Madeline	M	Gadwah, Wayne R.
U	Bergeron, Edward	M	Gonzales, June
M	Berthiaume, Denise	M	Goodrich, James
M	Booth, Georgiann	A	Frazer, Karen
M	Bouchie, Eric A.	M	Gordon, Cindy
L	Bouchie, Karen L.	M	Guillemette, Brian
M	Boyd, Rose	U	Mahoney, Sharon
M	Boyer, Delores	M	Haigh, Marilyn
U	Bragg, Ernest	M	Hammond, Earl F.
U	Brooks, Richard	M	Harris, Ronald J.
U	Brown, Lisa	M	Hens, Linda
M	Brown, Nealon E., Sr.	M	Hill, David
Dec.	Bruce, Dorothy	M	Hill, Jennie Lu
U	Buck, Judith	M	Howe, Robert A.
M	Butler, Raymond E., Jr.	M	Jones, Alan C., Sr.
M	Butler, Ruth E.	M	Joslyn, William L.
M	Calkins, Linda	M	Jordan, Malcolm
M	Carl, Jason	W	LaFountain, Glenda
M	Carmody, Mary	U	Leitzel, Warren G.
M	Castor, John E.	M	Lower, Marlene
M	Champney, Manice	U	Makay, Ellen M
M	Champney, Robert E.	U	Makay, Pat
U	Clark, Kurt	M	Maxfield, Leo
M	Clough, Robert W.	Ex.	Maxwell, Daniel
M	Cooney, Patrick	U	Maynard, Kevin
M	Cota, Elizabeth	L	McGee, Darlene
M	Cota, Phillip W.	M	Munroe, Bruce
M	Cowen, David	M	Munroe, Vicki
M	Cox, Carol	M	Nelson, Leonard R.
M	Cross, Dennis	M	Nolin, Kelly
M	Cutter, Larry	U	Nolan, Chester
M	Cutter, Linda	M	Norris, Donna
M	Davis, Ann M.	M	Norton, Nancy
M	DeMattos, Thomas	U	Olivo, Troy
M	Desrosiers, Harriett	U	Olivo, Yvonne M.
M	Doggett, Andrew T.	A	Osgood, Brian
M	Dunnells, Noreen	U	Patten, Gladys

M	Pennaman, Shirley	M	Smith, Ronald E.
M	Phelps, Duane	Ex.	Smith, Timothy E.
M	Ploch, Kenneth	M	Snodgrass, Caroline
A	Polaski, William	A	Speeney, Mary Lou
U	Prentice, Heidi	A	Speeney, Thomas
U	Reynolds, William	M	Stowell, Deborah
M	Scappace, William	M	Summer, Christine
M	Scott, Brenda	W	Tacy, Lillian
M	Schumans, Laura L.	M	Tedford, Gail
Ex.	Shay, John D.	M	Tedford, Marion
M	Sherman, Lynn	M	Tedford, Stephen
M	Simmons, Joan E.	M	Thompson, M. Miner
M	Skillings, Gary	M	White, Virginia
M	Smart, Hazel	M	Wilber, Bonnie L.
M	Smart, Walter, Jr.	M	Wilbur, Gloria S.
M	Smith, Jody	M	Will, Ann
U	Smith, Linda		
Total Abatements, Levy of 1984, Resident taxes \$ 1,170.00			

Levy of 1983

A	Aslin, Robert	M	Lower, Marlene
A	Bailey, Ernest	U	Makay, Ellen
M	Barrett, Richard	U	Makay, Pat
M	Begin, Madeline	A	Maxwell, Margaret
M	Brown, Bessie	A	Murdough, Inga
M	Brown, Lisa	P	Nichols, Dusty
M	Brown, William, II	M	Norris, Donna
Dec.	Bruce, Dorothy	A	Osgood, Brian
U	Burgmeier, Judy	M	Pennaman, Shirley
M	Calkins, Linda	M	Ploch, Kenneth
M	Carl, Jason	U	Reynolds, William
M	Castor, John E.	M	Scappace, William E.
U	Davis, Kathleen	M	Scott, Brenda
U	Fisk, Arthur, Jr.	M	Sherman, Lunn
A	Gaudreau, Brigitte	M	Smart, Hazel
M	Guillemette, Brian	M	Smart, Walter, Jr.
M	Haigh, Marilyn	U	Smith, Ronald E.
M	Harris, Ronald J.	Ex.	Smith, Timothy E.
M	Howe, Robert A.	M	Summer, Christine
M	Joslyn, William L	M	Summer, Craig
U	Kempton, Frank c/o Foster	M	Tedford, Marion
W	LaFountain, Glenda	A	Wilton, Thomas
M	LeBlanc, Judy		
Total Abatements, Levy of 1983, Resident taxes \$ 450.00			

Levy of 1982

M	Barrett, Richard	A	Johnson, Clarence
A	Bashaw, Kelly	U	Kempton, Frank c/o Foster
M	Begin, Madeline	U	Moody, Patty
M	Brown, Lisa	A	Murdough, Inga
Dec.	Bruce, Dorothy	M	Norris, Donna
M	Carl, Jason	M	Ploch, Kenneth
U	Fisk, Arthur, Jr.	M	Scappace, William E.
M	Harris, Ronald J.	U	Smith, Ronald E.
M	Howe, Robert A.	M	Will, Ann
U	Burgmeier, Judith M.	A	Williams, Gary L., Sr.
Total Abatements, Levy of 1982, Resident Taxes \$200.00			

\*\*\*\*\*

\*\*\*\*\*

\*\*\*\*\*

Tax Collector's Report  
 SEWER DEPARTMENT COLLECTIONS  
 Fiscal year July 1, 1985--June 30, 1986

Summary of Sewer Department Warrants

--DR.--

<u>Uncollected Sewer Charges, July 1, 1985:</u>			
Quarterly Charges		\$ 8,129.52	\$
Less advance payments before July 1, 1985		(251.44)	
Total Uncollected charges			7,878.08
<u>Charges Committed to Collector:</u>			
Quarterly Service, permit fees and Metered Service			
7-15-85	\$ 19,374.04		
8-01-85	120.00		
10-15-85	19,635.34		
10-29-85	145.00		
1-15-86	20,456.98		
2-25-86	40.00		
4-15-86	20,475.03		
Total Quarterly service and permits			80,246.39
<u>Penalties added; quarterly, total for year</u>			1,750.00
<u>Advance payments; received before June 30, 1986</u>			245.00
<u>Total Debits</u>			<u>\$ 90,119.47</u>

--CR.--

<u>Remittances to Town Treasurer, for Sewer Department</u>			
Quarterly Charges	\$ 82,844.47	\$	
Permit fees	250.00		
Penalties	755.00		
Total remittances to Treasurer			83,849.47
<u>Abatements by Sewer Commissioners</u>			285.00
(Please see itemized list following)			
<u>Uncollected Charges, June 30, 1986,</u>			
<u>as per Collector's List:</u>			5,985.00
(NOTE: \$245.00 has been received in advance payments)			
<u>Total Credits</u>			<u>\$ 90,119.47</u>

Abatements granted by Sewer Commissioners  
 for fiscal year - July 1, 1985--June 30, 1986

Berthiaume, Kenneth	\$ 40.00
Bickford, Cecil	5.00
Bickford Mercantile	5.00
Carmen, William & Beverly	5.00
Fanning, Joely	5.00
Jones, William E.	40.00
Matthews, Arlington & Valentina (2)	60.00
Mudrack, Herbert & Barbara	40.00
Smith, Jay & Arvilla	5.00
Willey, Brainard (2)	80.00

continued

UNCOLLECTED SEWER CHARGES  
As of June 30, 1986

(Showing delinquent accounts for the first two quarters of 1986 calendar year only. All 1985 and earlier delinquent accounts have been applied as liens to the real estate; these liens have been bought by the Town at tax sale, and unless paid the charges are now listed as unredeemed taxes.)

Abbott, Bryant & Ruth	\$ 90.00
Aldieri, Michael & Donna	50.00
Ashuelot National Bank a/c Morse	90.00
Awalt, Robert	50.00
Bedaw, Ronald	90.00
Bemis, Euclid & Theresa	45.00
Lickford, Harry & Cecil	250.00
Eleau, Robert O., Jr.	5.00
Boyle, Ross	90.00
Clough, Walter, III	50.00
Coleman, Richard J.	90.00
Davenport, Thomas & Roxanne	90.00
Dean, Doris A. (Thompson, G & L)	90.00
Doolan, Mildred	155.00
Dunton, Joanne F.	55.00
ELM Memorial Center	85.00
Erunski, Wayne & Kelly, Lois	170.00
Farnum, Michael	170.00
Farnum, Reginald & Barbara	170.00
Faulkner, Daniel & Bonnie (FHA)	90.00
Foster, Wesley & Darlene	90.00
Gamache, Paul & Janice	90.00
Gay, David & Janean	45.00
Gilman, Charles & Judith	45.00
Hale, Robert & Cindy L.	45.00
Harrison, David & Carrie	90.00
Hodgman, Lewis & Gayle	5.00
Jacobetz, R. & LaFreniere, J.	85.00
Ladd, Raymond	90.00
Mantel, Bruce & Janet	45.00
Marsh, Josephine c/o Secore, J.	450.00
Marsh, Josephine (mblhm)	90.00
McCarthy, Joseph, Jr.	85.00
McDonough, Pamela & Richard	45.00
Medina, Jose & Marilyn	90.00
Meyers, Elmer	45.00
Minatt, Walter c/o Clough, E.	40.00
Montgomery, Raymond & Mary	90.00
Moran, Thomas	90.00
Papadopoulos, James	170.00
Parkhurst, Henry A.L.	90.00
Phelps, Malcolm & Sharon	45.00
Piazza, Angelo & Janice	45.00
Pratt, Lawrence & Mary	90.00
Reason, Francis & Helen	45.00
Reason, Paul & Louise	50.00

Rice, Frank & Winifred	\$ 45.00
Robbins, Kenneth & Patricia	5.00
Robinson, Gary	90.00
Rokes, George & Roberta	90.00
Rosploch, John & Joanne	90.00
Santor, Lawrence & Doreen	90.00
Scott, Cherrie c/o Dupuis, S.	5.00
Simmons, Sarah	45.00
Smith, Donald & Sylvia	90.00
Smith, Everètt	90.00
Smtih, Raymond & Arlene	90.00
Smith, William J., & Constance	170.00
Snow, Daniel & Benoit, Mary	90.00
Stafford, James & Sally	90.00
Stephens, Ronald A.	90.00
Struthers, Clifford & Mary	90.00
Thornton, Eugene & Marie	90.00
Trask, Walter & Peggy	5.00
Truesdell, Elwin III & Jeannette	90.00
Weitman, John & Tina (Therrien)	90.00
Waite, Mark & Jody	90.00
Wall, Alfred & Sharron	5.00
Wilbur, Weston,	50.00
Will, Tracy & Sally	45.00
Winchester Roll Products	5.00
Wood, Peter (Haman)	90.00
<b>Total Uncollected Sewer Charges</b>	<b>\$ 5,985.00</b>

PREPAID SEWER CHARGES  
Advance Payments -(Credits)  
As of June 30, 1986

Avery, Paul	\$ 5.00
Bukowski, Michael & Mary	80.00
Castle, Agnes	80.00
Qualters, Vera c/o Robert	80.00
<b>Total Prepaid Sewer Charges</b>	<b>\$ 245.00</b>

Certification

"I hereby certify that the preceding list of names and amounts due for each delinquent sewer account as of June 30, 1986 is correct to the best of my knowledge and belief."

/s/ Mary E. Johnson  
Tax Collector

The complete report of the Tax Collector for the fiscal year July 1, 1985--June 30, 1986, as set forth on these twenty pages, is hereby respectfully submitted.

/s/ Mary E. Johnson  
Tax Collector



TOWN OF WINCHESTER

Break-down of Receipts and Reimbursements

Fiscal Year Ended June 30, 1986

TOWN OFFICERS' EXPENSES:

Selectmen's office	\$67.18
Returned check fees	25.00
Community Development	18.60
Marriage License fees	663.00

773.78

ELECTION AND REGISTRATION:

New England Tel. & Tel. Co.

6.00

CEMETERY DEPARTMENT:

W. E. Aubuchon, Inc.	19.38
Unpaid check #1309	15.80

35.18

TOWN HALL AND BUILDINGS:

Unpaid check #9914	42.10
Concord Insurance Group	483.50

525.60

PLANNING AND ZONING:

Sale of Material

264.00

DAMAGES AND LEGAL:

Current Use Fees	9.00
John C Bell	260.75

269.75

POLICE DEPARTMENT:

A. D. Jennings Agency	1,442.66
North American Insurance Co.	700.00
Hartford Insurance Co.	2,300.42
Mason Insurance Co.	60.00
Thayer High School	425.00
N. E. Tel. & Tel. Co.	464.08
Monadnock Motor Sports	528.00
Public Service Co. of N. H.	105.00
Kel-Scot Inc.	96.00
Unused check #1745	68.20
Lost Check #1822	400.15

6,589.51

TOWN OF WINCHESTER

Break-down of Receipts and Reimbursements

Fiscal Year Ended June 30, 1986

---

FIRE DEPARTMENT:

New Hampshire Insurance Co.	600.00
Lost check #1822	39.50
Unpaid check #1280	36.00

---

675.50

FOREST FIRE DEPARTMENT:

Dean Rhoades	28.77
Unpaid check #1772	5.00
Unpaid check #1774	5.00

---

38.77

HIGHWAY DEPARTMENT:

Gloria Dyer	125.00
David Magoon	125.00
Unpaid check #560	16.00
Landfill Account	9,352.00

---

9,618.00

AMBULANCE DEPARTMENT:

Unpaid check #611	53.69
Unpaid check #571	59.00
Unpaid check #1291	9.29

---

121.98

WELFARE DEPARTMENT:

Leonard Frazier Jr.	100.00
Dave Putnam	4.00
Doreen Thompson	43.67
Edward Bergeron	50.00
Richard Sault	180.00
Valerie Morin	318.50
Cindy LaCount	5.00
Wilfred French	106.28
Mary Black	50.00
Michael Perry	84.78

---

942.23

TOWN OF WINCHESTER

Break-down of Receipts and Reimbursements

Fiscal Year Ended June 30, 1986

INSURANCE:

Winchester Water Dept.	842.29
Winchester Sewer Dept.	1,143.70
Conant Library	72.67
Community Development	1,356.14
N. H. Mun. Unemploy. Comp. Fund	7,870.00
Mason Insurance Co.	7.20
Unused check #1631	823.00

12,115.00

TIMBER YIELD DEPOSITS:

Peter E. Mitchell	1,020.00
Lyle H. Hall, Inc.	237.50
Richard Davis	425.00
Beaman Lumber Inc.	842.50
Paight's Logging	245.00

2,770.00

NEW TRUST FUNDS:

George W. Harris	200.00
Morgan Smith	50.00
Earle & Stephanie Blum	200.00
Charles W. Town Sr.	200.00
Al Kulick	200.00
E. Elwood Edwards	200.00
Clinton & Beatrice Barnard	100.00
Steven & Laura Aivaliotis	200.00
George L. Everitt	250.00
Stewart Battersby	250.00
Flora Merchant	200.00
Donald C. Manning, Jr.	200.00
Kenneth S. Brewer	200.00
Mary A. Hardy	200.00

2,650.00

TAXES BOUGHT BY TOWN:

Redemptions	155,842.24
-------------	------------

REVENUE SHARING:

Entitlement period #16	26,718.00
Entitlement period #17	35,742.00

62,460.00

TOWN OF WINCHESTER

Break-down of Receipts and Reimbursements

Fiscal Year Ended June 30, 1986

---

PAYROLL REIMBURSEMENT:

Winchester Water Dept.	23,380.38
Winchester Sewer Dept.	22,410.34
Conant Library	15,533.06
Community Development	<u>79,701.45</u>

\$141,025.23

SELECTMEN'S REPORT

July 1, 1985 through June 30, 1986

TOWN OFFICER'S SALARIES

Appropriation		\$ 20,151.00
Leroy E. Austin (Selectman)	\$ 850.00	
Marjorie M. Austin (Town Clerk Fees)	5,236.50	
(Town Clerk Salary)	400.00	
Eugene W. Clark (Selectman)	1,500.00	
Arnold B. Conway (Treasurer)	1,500.00	
Joseph S. Doninick, Sr. (Selectman)	850.00	
Charles Hodgman, Sr. (Assist. Fire Chief)	150.00	
Elmer L. Johnson (Moderator)	50.00	
Mary E. Johnson (Tax Collector)	3,127.01	
Stephen P. Johnson (Deputy Tax Collector)	416.50	
Vernon A. Jones (Health/Welfare Officer)	950.00	
L. Delora Kossakoski (Dep. Tax Collector)	2,456.49	
Barbara Lizotte (Trustee of Trust Funds)	166.68	
William Pearce (Deputy Treasurer)	200.00	
John L. Sullivan (Fire Chief)	500.00	
Robert E. Sweat (Selectman-resigned)	350.00	
Jean M. White (Selectman-resigned)	225.00	
		<u>\$ 18,928.18</u>
Unexpended as of 6/30/86		\$ 1,222.82

\*\*\*\*\*

TOWN OFFICER'S EXPENSES

Appropriation	\$ 54,290.00
Receipts & Reimbursements	<u>773.78</u>
	\$ 55,063.78

Expenses:

A T & T	\$ 115.95
F. J. Amarosa Jr., & Sons	4.00
Amsterdam Printing & Litho Co.	112.74
W. E. Aubuchon Co.	24.99
Marjorie M. Austin	579.90
Boston Globe	169.56
Brown & Saltmarsh, Inc.	118.55
Catherine Burgess	25.40
Judith Burgmeier	5.60
Carey, Vachon & Clukay	8,955.00
Eugene W. Clark	26.00
Connecticut Valley Office Machines	742.15
Arnold B. Conway	136.05
Curry Copy Center	46.40
John R. Dennis	241.25
W. S. Darby	17.91
Joseph S. Dominick, Sr.	95.61
Irene A. Ethridge	5.00
Equity Publishing Corp.	123.95



Guy Garrett Publishing	93.52
Government Information Svc.	68.00
Granite State Letter Svc.	18.45
Ronald Hayward & Assoc.	2,779.65
HEW Communications	50.00
Hinsdale Press	230.70
Homestead Press	42.75
Sheron Horton	5.00
Mary E. Johnson	305.08
Vernon A. Jones	62.40
Keene Publishing Corp.	731.82
Allen Kendall's Office Specialists	946.46
Barbara Lizotte	8.32
Loring, Short & Harmon	165.00
McAuliffe	17.89
N.H. Association of Assessing Officials	20.00
N.H. City & Town Clerks Assoc.	12.00
N.H. City & Town Management Assoc.	35.00
N.H.G.F.O.A.	55.00
N.H. Municipal Association	855.19
N.H.R.R.A.	60.00
N.H. Tax Collector Association	15.00
National Public Employee Labor Relations	20.00
National Market Reports, Inc.	100.00
New England Telephone	2,308.20
Petty Cash	50.00
Postmaster, Winchester, N.H.	879.50
Real Data Corp.	24.00
Revenue Sharing Advisory Service	67.00
Ross Express	23.95
Edmund W. Ryll	29.50
Snyder Publishing	14.70
Southwest Region Planning Commission	3,901.61
Transcript Printing	2,891.00
Treasurer, State of N.H.	701.54
Type Master Services	455.65
U.S. Stamped Envelope Agency	2,411.40
Wheeler & Clark	51.30
Winchester Supermarket	124.41
	<u>\$ 32,177.00</u>

Payroll:

Catherine Burgess	\$	3,846.15	
Judith Burgmeier		11,584.00	
Irene A. Ethridge		15,023.82	
Sheron Horton		1,962.00	
Lois Kelly		1,872.00	
			\$ 34,287.97
			<u>\$ 66,464.97</u>
Overdraft as of 6/30/86			\$ 11,401.19

\*\*\*\*\*

ELECTION & REGISTRATION

Appropriation	\$ 1,250.00
Receipts & Reimbursement	<u>6.00</u>
	\$ 1,256.00

Expenses:

Deano's Pizza & Restaurant	\$ 23.54
Hinsdale Press	180.00
Mary E. Johnson	3.95
Keene Publishing Corp.	109.29
Winchester Supermarket	2.99
Wesson Taylor	28.80
Yankee Publishing Corp.	62.80
	<u>\$ 411.37</u>

Payroll:

Leroy Austin	\$ 30.15
Marjorie Austin	40.20
Judith Burgmeier	8.38
Eugene W. Clark	40.20
Margaret Conant	65.33
Joseph S. Dominick, Sr.	30.15
Irene A. Ethridge	10.05
Chester Grenda, Sr.	94.50
Mary E. Johnson	84.88
Joseph LaVigne	10.05
Paul McNamara	65.33
Marian Polaski	65.33
Wesson Taylor, Sr.	108.50
	<u>\$ 653.05</u>
	\$ 1,064.42

Unexpended Balance as of 6/30/86	\$ 191.58
----------------------------------	-----------

\*\*\*\*\*

CEMETERY DEPARTMENT

Appropriation	\$ 15,200.00
Receipts & Reimbursements	<u>35.18</u>
	\$ 15,235.18

Expenses:

F. J. Amarosa Jr. & Sons	\$ 27.38
W.E. Aubuchon Co., Inc.	207.38
Bob's Service	220.86
Conant Public Library	13.80
Concord General Mutual Insurance	54.00
Frank's Texaco	52.85
Gary's Power Equipment	160.14
Guyette's Sales & Service	28.50
Keene Monument	5,200.00
Nelson Construction	150.19
Pierce-Putnam Agency	54.00

Peterborough Marble & Granite	\$ 265.00	
Town of Winchester-T.O. Expense	5.20	
Sears Roebuck & Co.	1,347.20	
Tuckers Power Equipment	682.52	
Arthur Whitcomb, Inc.	252.72	
		\$ 8,721.74

Payroll:

Edmond Beniot	\$ 182.58	
Edward Bergeron	2,621.25	
David Carey	209.88	
Ruby Foster	18.25	
April Hubbard	432.75	
William E. Jones	1,748.00	
Mark Manning	48.00	
Bradford McCauley	144.00	
Lisa Pehls	318.00	
Richard Rice	62.05	
Leander Stetson	424.00	
		\$ 6,208.76
		\$ 14,930.76
Unexpended Balance as of 6/30/86		\$ 304.68

\*\*\*\*\*

TOWN HALL & OTHER BUILDINGS

Appropriation	\$ 19,250.00
Receipts & Reimbursements	525.60
	<u>\$ 19,775.60</u>

Expenses:

F. J. Amarosa Jr. & Sons	\$ 707.90
W. E. Aubuchon Co.	99.10
Stewart Battersby	9.00
Baybutt Construction	483.50
Brad's Electrical Service	61.93
Gary's Power Equipment	16.95
Hall's Motor Transit	42.10
Hamshaw Lumber	11.01
Ken Harvey	405.00
Gayle Hodgman	100.00
House by the Side of the Road Too.	24.00
Jackson & Sons	509.89
Keene Flooring	320.00
Keene Industrial Paper	70.70
Ray McGrath	9.00
Herbert Maynard	247.84
Martin Nolan	199.00
Joseph Norton	200.00
Philip Noyes CO.	254.70
People's Laundry	162.50
Public Service Co.	5,890.38
Sherwin Williams Co.	157.49
Southwest Region Planning Commission	11,938.25

Twin State Electrical Supply	\$	29.40	
Winchester Supermarket		228.44	
United Church of Winchester		47.31	
			\$ 22,225.39

Payroll:

Stewart Battersby	\$	422.11	
Gayle Hodgman		710.39	
Vernon Jones		1,586.00	
			\$ 2,718.50
			\$ 24,943.89
Overdraft as of 6/30/86			\$ 5,168.29

\*\*\*\*\*

REAPPRAISAL OF PROPERTY

Appropriated			\$ 4,000.00
Carry-over			422.33
			\$ 4,422.33
Joseph S. Dominick, Sr.	\$	578.80	
Jeffrey Francis		251.24	
Allan Kendall's Office Specialists		130.00	
Donna Marshall		270.00	
Treasurer, State of N.H.		510.00	
Winchester Pharmacy, Inc.		25.98	
			\$ 1,766.02
			\$ 1,766.02
Liability as of 6/30/86			\$ 2,656.31

\*\*\*\*\*

PLANNING & ZONING

Appropriation			\$ 400.00
Receipts & Reimbursements			264.00
			\$ 664.00

Expenses:

Keene Publishing Corp.	\$	105.08	
Petty Cash		50.00	
Diane Rowe		20.00	
			\$ 175.08

Payroll:

Diane Rowe	\$	203.89	
			\$ 203.89
			\$ 378.97
Unexpended Balance as of 6/30/87			\$ 285.03

\*\*\*\*\*

ZONING BOARD OF ADJUSTMENT

Appropriated \$ 500.00

Expenses:

Robert Awalt	\$ 19.29	
Robert Bleau	11.95	
Gerald Cote	29.19	
Walter Hamilton	33.97	
Keene Publishing Corp.	231.48	
Mary Montgomery	27.51	
Robert Nichols	18.46	
Northwoods Development	3.26	
Petty Cash	50.00	
Relbic Realty Trust	27.10	
Gary Rokes	28.52	
C. Kenneth Rowe	420.46	
		\$ 901.19
		<u>\$ 901.19</u>

Overdraft as of 6/30/86 \$ 401.19

\*\*\*\*\*

DAMAGES & LEGAL

Appropriated	\$ 10,000.00
Receipts & reimbursements	269.75
	<u>\$ 10,269.75</u>

Expenses:

Bragdon, Berkson & Mangones	\$ 16,062.45	
Guilford Transportation Industries	200.00	
Gale Kennedy	1,336.00	
Monadnock Region Humane Society	1,180.00	
Postmaster, Winchester, N.H.	37.70	
Terrance Qualters d/b/a Qualters Farms	1,250.00	
Register of Deeds	976.18	
Treasurer, State of N.H.	125.50	
Town of Winchester-Community Development	3,046.96	
		\$ 24,214.79
		<u>\$ 24,214.79</u>

Overdraft as of 6/30/86 \$ 13,945.04

\*\*\*\*\*

HOME HEALTH CARE & COMMUNITY SERVICES

Appropriation \$ 11,550.00

Expenses:

Home Health Care & Community Services	\$ 11,550.00	
		<u>\$ 11,550.00</u>
Balance as of 6/30/86		-0-



MONADNOCK FAMILY & MENTAL HEALTH

Appropriation \$ 2,580.00

Expenses:

Monadnock Family & Mental Health \$ 2,580.00  
\$ 2,580.00

Balance as of 6/30/86 -0-

\*\*\*\*\*

SOUTHWEST REGION PLANNING COMMISSION

Appropriation \$ 3,735.00

Expenses:

Southwest Region Planning Commission \$ 3,735.00  
\$ 3,735.00

Balance as of 6/30/86 -0-

\*\*\*\*\*

MEALS-ON-WHEELS

Appropriation \$ 2,475.00

Expenses:

Meals-on-Wheels \$ 2,475.00  
\$ 2,475.00

Balance as of 6/30/86 -0-

\*\*\*\*\*

SOUTHWEST REGION SOLID WASTE DISTRICT

Appropriation \$ 1,965.00

Expenses:

Southwest Region Solid Waste District \$ 1,965.00  
\$ 1,965.00

Balance as of 6/30/86 -0-

\*\*\*\*\*

POLICE DEPARTMENT

Appropriation	\$ 98,507.00
Receipts & Reimbursements	6,589.51
	<hr/>
	\$ 105,096.51

Expenses:

A T & T	\$ 94.50
Dr. Joseph Alger	54.10
F. J. Amarosa Jr. & Sons	12.15
W. E. Aubuchon CO., Inc.	260.99
Bob's Service	2,072.70
The Boston Globe	66.80
Brattleboro Reformer	16.80
David Cole	20.00
Coleman's Country Store	18.00
Connecticut Valley Office Machines	704.69
Annette Corliss	135.00
Country Mall Gulf	3,449.75
Deano's Pizza & Restaurant	24.40
Dexter Shoe Factory	34.99
Dunbar's Floral SHOP	28.00
Ed's Service & Repairs	735.95
Equity Publishing Corp.	65.00
Fire Mutual Aid	419.28
Frank's Texaco	4,910.08
Guy Gannett Publishing	11.69
Alfred Gero	16.40
Granite State Letter Service	181.10
Edward Gross	125.00
HEW Communications	25.00
Hinsdale Press	280.90
Intoximeters, Inc.	32.95
J & G's Service	2,094.22
Jaffrey Police Department	150.00
Johnnies Sales & Service	7,709.11
Keene Publishing Corp.	2.99
Keene Police Dept. Training Division	50.00
Allen Kendall's Office Specialists	322.39
Ernest Kirovac	75.00
Kulick's Market	24.51
Winifred Landry	39.86
Lawrence Florist Shop	15.00
Lindy's Diner	3.11
Listen America Club	52.00
James McLaughlin	20.00
Metropolitan Reporting Bureau	10.00
Monadnock Bank of Troy, N.H.	31.38
Morey's Uniforms	679.41
Motorola Inc.	1,004.00
Robert Murray, JR.	400.00
N.H. Society for Protection of Cruelty of Animals	11.50
New England Telephone	3,325.15
Robert Pelio	35.00
Petty Cash	155.00
Postmaster, Winchester, N.H.	154.00

Radio Shack	\$	60.54
Edmund W. Ryll		590.26
Eric Sargent		15.00
Richard A. Sherburne		263.25
Clinton Simmons		50.00
Swanzy Police Department		92.00
TAB Police Distributors		43.25
Sherman Tedford		45.00
Trader John's Gun Shop		1,562.56
Winchester Pharmacy Inc.		64.61
Winchester Supermarket		213.75
Jack Zeller		125.00

\$ 33,285.07

Payroll:

Marilyn Butler	\$	210.63
Judith Campbell		9,386.74
Robert Campbell		491.64
David Carey		345.00
Donald Corliss		5,386.05
John Corliss		7,876.60
W. David DeForest		2,455.75
William Farnum, Jr.		2,012.15
Ronald Gandy		1,936.67
Alfred Gero, Jr.		3,314.26
James Harrison		21,659.43
Elena Heiden		55.82
Donald Jarvis		222.00
Winifred Landry		10,489.83
Robert Montgomery		500.00
James Papadopoulos		2,194.14
David Rice III		1,990.25
Richard Sault, Jr.		5,829.35
Charles Smith		2,213.51
Hermon Winter		11,807.00

\$ 90,376.82

\$ 123,661.89

Overdraft as of 6/30/86

\$ 18,565.38

\*\*\*\*\*

FIRE DEPARTMENT

Appropriation	\$	20,000.00
Receipts & Reimbursements		675.50
		<u>\$ 20,675.50</u>

Expenses:

AT & T	\$	55.17
F. J. Amarosa Jr. & Sons		53.98
Ashuelot County Store		5.37
W.E. Aubuchon Co., Inc.		43.94
Bob's Service		394.73
Bruce's Fire Extinguisher Sales & Svc.		50.00
Zygmunt Bukoski		42.00

Claremont Chemicals	\$	633.05
Ed's Service & Repairs		295.51
Carolyn Edwards		300.00
Fire Chief Magazine		18.00
Fire Engineering		33.90
Fire Mutual Aid		201.62
Frank's Texaco		19.50
Gary's Power Equipment		30.36
Paul & Gertrude Haynes		750.00
J & C's Service		235.08
Lustre - Cal Nameplate Corp.		147.40
Motorola Communications		1,066.00
New England Telephone		823.78
Philip W. Noyes Co.		2,133.13
Pete's Tire Barn		728.32
Porter's Deisel Service		3,523.76
Oliver Prentice		78.86
Elliot Thompson		28.97
Tri-State Fire Mutual Aid		20.00
Sherwin Williams		71.91
Winchester Supermarket		263.74
Wyman's Xtend Automotive Products		68.40

---

\$ 12,116.48

Payroll:

Frank J. Amarosa III	\$	14.00
James Ammann		136.00
Kendall Baker		6.00
Fred Beniot		317.50
Zygmunt Bukoski		5.00
Gerald Butler		16.50
William Byrne, Jr.		45.00
Gary Cole		136.50
Walter Clough III		229.50
Kenneth Cooley, Jr.		62.00
Hubert Crowell		21.50
Alfred Dingman, Sr.		27.00
Edmund Dingman		416.00
Raymond Dingman		215.50
George Doolittle		299.00
John Gomarlo		87.00
Chester Grenda		442.00
Roland Guillemette		15.50
Henry Haas		25.00
John Hadley		49.50
Ken Harvey		31.00
Gordon Hatfield, Jr.		110.00
Carroll Higley		19.50
Hayden Hildreth		18.50
Charles Hodgman, Sr.		244.00
Lewis Hodgman		175.50
Michael Hodgman		136.00
Clarence Johnson		79.00
Philip Kelly		29.50
Bruce Lake		80.00
Richard LaPoint, Jr.		90.00

Richard LaPoint, Sr.	\$	88.00
Bruce Lawrence		144.50
Leonard Lawrence		261.00
David LeBlanc		37.50
Raymond LeBlanc		8.00
Patrick Maynard		97.00
Charles Hodgman Jr.		49.50
Francis Meleski		30.50
Kenneth Merrifield		122.50
Theodore Miller, Jr.		48.00
George Morse		122.00
Danny Nelson		59.00
Ralph Newell		180.50
Charles Osgood		148.00
Franklin Pelkey		20.50
Royce Pelkey, Sr.		22.00
James Picard		19.00
William Porter		40.00
Lawrence Pratt		95.50
Smith Pratt		222.00
Roland Racine, JR.		117.50
Michael Rurka		125.00
James Smith		23.50
Craig Stephens		269.00
John Stephens		225.00
John L. Sullivan		306.00
Richard Tacy		21.50
Sherman Tedford		4.50
Elliot Thompson		171.50
William Truesdell		12.00
Thomas Turant		69.50
Kenneth Wasieleski		16.00
Timothy Wilton		13.00
Winchester Fire Co.		45.50
Ashuelot Fire Co.		54.50
		\$ 6,868.00
		\$ 18,984.48
Unexpended Balance as of 6/30/86		\$ 1,691.02

\*\*\*\*\*

FOREST FIRE

Appropriation		\$ 2,000.00
Receipts & Reimbursements		38.77
		<u>\$ 2,038.77</u>

Expenses:

Bob's Service	\$	25.00
Fire Mutual Aid		27.33
Oliver Prentice		83.78
		<u>\$ 136.11</u>

Payroll:

James Ammann	\$	20.00
--------------	----	-------



Fred Beniot	\$	17.25	
Gary Carle		5.00	
Walter Clough III		20.00	
Kenneth Cooley Jr.		5.00	
Edmond Dingman		35.00	
Raymond Dingman		25.00	
John Gomarlo		5.00	
Chester Grenda		5.00	
Gordon Hatfield		5.00	
Charles Hodgman Jr.		10.00	
Charles Hodgman Sr.		28.75	
Lewis Hodgman		15.00	
Michael Hodgman		5.00	
Richard LaPoint, Jr.		10.00	
Bruce Lawrence		15.00	
Leonard Lawrence		23.00	
Kenneth Merrifield		15.00	
Danny Nelson		5.00	
Ralph Newell		15.00	
Charles Osgood		5.00	
Smith Pratt		25.00	
Roland Racine, JR.		5.00	
Craig Stephens		15.00	
John Stephens		10.00	
John Sullivan		40.20	
Gordon Tacy		15.00	
Thomas Turant		5.00	
			\$ 404.20
			\$ 540.31
Unexpended Balance as of 6/30/86			\$ 1,498.46

\*\*\*\*\*

CIVIL DEFENSE

Appropriation			\$ 2,950.00
<u>Expenses:</u>			
Bob's Service	\$	13.41	
Code 3 Products		130.52	
Frank's Texaco		160.18	
Allan Kendall's Office Specialists		42.51	
M & R Emergency Medical Supplies		297.15	
Motorola, Inc.		1,362.15	
Radio Shack		55.00	
Winchester Supermarket		78.03	
			\$ 2,138.95
<u>Payroll:</u>			
Walter Harrison	\$	300.00	
			\$ 300.00
			\$ 2,438.95
Unexpended as of 6/30/86			\$ 511.05

\*\*\*\*\*

HIGHWAYS, STREETS AND BRIDGES

Appropriation	\$ 147,150.00
Receipts & Reimbursements	9,618.00
	<u>\$ 156,768.00</u>

Expenses:

Aetna Pumps, Inc.	\$ 897.75
Agway Petroleum Corp.	1,479.63
F. J. Amarosa Jr. & Sons	2,592.69
AT & T	18.00
All States Asphalt	586.30
Atlantic Broom Service	59.70
Atlantic Plow Blade Inc.	2,223.12
W.E. Aubuchon Co., Inc.	47.92
B-B Chain Co.	756.50
Ball & Wixon Construction	525.00
Bergevin's Truck Sales	1,793.41
Bob's Fuel	381.52
Bob's Service	413.18
Cheshire Oil Co.	1,084.36
Cleveland Cotton Products	73.01
R. L. Cook	746.00
John Dejnak	27.95
Donbeck Sales	443.00
East Hartford Equipment	1,000.00
Ed's Service & Repairs	3,551.19
Howard Fairfield, Inc.	664.85
Gary's Power Equipment	251.80
Giddings Manufacturing	279.54
Graves Equipment Inc.	135.00
John Harty Sales	156.00
R.C. Hazelton Co.	8,275.50
HOP Pressure Cleaning Svc.	194.38
International Salt Co.	22,779.74
J & G's Service	435.63
R.N. Johnson	2,176.74
Keene Electric & Plumbing	14.12
Keene Publishing Corp	102.11
Keene Tree Service	255.00
Lamont Labs	95.00
Lane Construction Corp.	5,479.42
Leonard W. Lawrence	6,446.50
Pearl Lawrence	352.80
N.H. Welding Supply Corp.	348.82
New England Telephone	622.22
Northeastern Culvert Corp.	473.62
P & B Auto Parts	358.37
Perkins, Bassett & Wright	290.02
Perkins Home Center	2,096.52
Valenda Perreault	100.80
Porter's Diesel Service	5,595.40
Portland Glass	41.60
R & M Stump Grinding	75.00
RAK Industries	392.62
Rice Oil Co.	674.10
S & J Auto Parts	56.06

Safety Roads Materials Co.	\$ 1,250.00	
Sanel Auto Parts, Inc.	1,532.32	
Southwest Region Planning Commission	4,457.51	
St. Johnsbury Trucking	93.09	
The Steel Shed	963.51	
Richard Stetson	790.00	
Albert Stone	2,000.00	
Taylor Rental	165.00	
Walt's Signs	60.00	
Warner Brothers, Inc.	1,090.80	
Arthur Whitcomb	1,433.47	
Wiggins Concrete Products	26.80	
Sherwin Williams	246.00	
Winchester Pharmacy	70.15	
Wynn's Xtend Automotive Products	68.40	
Zee Medical Service	158.81	
		\$ 92,325.37

Payroll:

Fred Beniot	\$ 1,080.00	
Edward Bergeron	184.00	
Gerald Butler	927.52	
Edwin Cota	1,799.50	
Charles Hodgman	216.00	
Lonnie Parsons	252.00	
Roland Racine Jr.	10,698.66	
Brian Ruskowski	12,724.79	
Todd Simmons	288.00	
Ray Soulia	180.00	
Richard Stetson	17,556.42	
Walter Stetson	12,858.85	
John L. Sullivan	13,088.61	
George Tedford, Jr.	1,516.50	
		\$ 73,370.85
		\$ 165,696.22
Overdraft as of 6/30/86		\$ 8,928.22

\*\*\*\*\*  
HIGHWAY BLOCK GRANT

Appropriation \$ 60,985.00

Expenses:

Burtco Metal Systems	\$ 2,095.20	
R.L. Cook Timber Harvesting	6,018.00	
Steve Cutting Builder, Inc.	3,938.00	
Giddings Manufacturing	9,272.40	
Lane Construction Co.	17,459.11	
W.A. Roy & Sons	1,824.00	
Arthur Whitcomb, Inc.	425.75	
		\$ 41,032.46
		\$ 41,032.46

Liability as of 6/30/86 \$ 19,952.54

TARRING ACCOUNT

Appropriation \$ 20,000.00

Expenses:

All States Asphalt Co.	\$ 2,634.30	
Lane Construction Co.	17,365.70	
		\$ 20,000.00
		<u>\$ 20,000.00</u>

Balance as of 6/30/87 -0-

\*\*\*\*\*

LANDFILL

Appropriation \$ 35,000.00

Expenses:

F. J. Amarosa Jr. & Sons	\$ 11.11	
Keene Publishing Corp.	21.36	
M. Anthony Lally Assoc.	1,322.50	
Lustre-Cal Nameplate Corp.	300.80	
Monadnock Shopper	35.10	
Perkins Home Center	281.91	
Town Crier	19.20	
Town of Winchester Highway Department	9,352.00	
W.E. Aubuchon Co., Inc.	139.58	
		<u>\$ 11,483.56</u>

Payroll:

Gerald Butler	\$ 147.25	
Edwin Cota	103.50	
Leonard Frazier	5,750.00	
Roland Racine Jr.	1,026.63	
James Rollins	192.00	
Brian Ruskowski	1,247.44	
Todd Simmons	36.00	
Walter Stetson	5,113.60	
John Sullivan	1,636.72	
George Tedford, Jr.	99.00	
		\$ 15,352.14
		<u>\$ 26,835.70</u>

Unexpended Balance as of 6/30/86 \$ 8,164.30

\*\*\*\*\*

STREET LIGHTS

Appropriation \$ 25,000.00

Expenses:

Public Service of N.H.	\$ 22,314.75	\$ 22,314.75
Unexpended Balance as of 6/30/86		<u>\$ 2,685.25</u>

AMBULANCE

Appropriation	\$ 9,060.00
Receipts & Reimbursements	121.98
	<u>\$ 9,181.98</u>

Expenses:

AMC Sales & Service	\$ 60.00
Allan Kendall's Office Specialists	43.77
Ashuelot Safety Supply	221.20
W.E. Aubuchon Co., Inc.	4.99
Beaman's Lumber	60.00
Bob's Fuel	153.85
Bob's Service	204.20
Code 3 Products	235.74
District B-2 EMS	35.00
Ethan Allan Cleaning Town	38.25
Fire Mutual AID	333.67
Frank's Texaco	1,825.17
Greater Monadnock Chapter Red Cross	85.00
Robert Hawley	50.00
James Howland	30.00
J & G's Service	48.00
Johnnie's Sales & Service	707.72
Keene Clinic	143.00
Keene Medical Products	20.00
M & R Emergency Medical Supplies	101.45
Meadowood Fire Dept.	140.00
Moore Business Forms	55.89
Robert Murray	75.00
N.H. Medical Supply	472.20
P & B Auto Parts	96.19
Postmaster, Winchester, N.H.	132.00
R & R Communications	75.00
Radio Shack	105.77
Sound Power	15.00
State of N.H.	35.00
Stroshine Auto Parts	22.20
Winchester Supermarket	168.43
	<u>\$ 5,843.69</u>

Payroll:

David Carey	\$ 105.00
Richard Class	5.00
Donald Connell	25.00
Dan Despard	300.00
Georgianna Dingman	330.00
Jacquilyn Harrison	275.00
Walter Harrison	180.00
Elena Heiden	5.00
James Howland	310.00
Ronald Jones	30.00
Mary Montgomery	720.00
Melissa Montgomery	180.00
Raymond Montgomery	275.00
Robert Murray	10.00



Bonnie Pratt	\$	105.00	
Charles Rosoff		275.00	
Thomas Sullivan		170.00	
Gordon Tacy		135.00	
Victoria Tacy		180.00	
Carolyn Warren		40.00	
			\$ 3,655.00
			\$ 9,498.69

Overdraft as of 6/30/86 \$ 316.71

\*\*\*\*\*

VITAL STATISTICS

Appropriation \$ 1,100.00

Expenses:

Marjorie M. Austin	\$	69.00	
Julia Ferrarie		725.00	
			\$ 794.00
			\$ 794.00

Unexpended as of 6/30/86 \$ 306.00

\*\*\*\*\*

WELFARE

Appropriation	\$	25,000.00
Receipts & Reimbursements		942.23
		\$ 25,942.23

Expenses:

F. J. Amarosa Jr. & Sons	\$	440.00
Berkshire Management		276.00
Bob's Fuel		2,551.35
Arthur Bowers		250.00
Bernadette Champayne		200.00
Cheshire County Welfare		413.58
City of Portsmouth		120.00
James Clark		120.00
James Dicey		375.00
Discount Oil		22.42
Robert Evans		339.00
Framingham Trust Co.		632.25
George Horton		140.00
Ideal Taxi		17.50
Keene Gas Corp.		133.45
Kulick's Market		3,825.74
Mr. E. Estates		2,685.00
Murray-Davenport		22.42
Patnode Oil & Gas		246.80
Michael Perry		41.58
Public Service of N.H.		3,378.52
Irene Rechinda		1,154.00

Shamrock Realty	\$	150.00	
Stonleigh Land Corp.		324.06	
Sylvester Apartments		548.00	
Tech-Aid Co.		514.15	
Mark Vaine		30.00	
Village Park Realty Trust		112.00	
Winchester Pharmacy		1,009.53	
Winchester Supermarket		1,671.43	
			\$ 21,743.78
			\$ 21,743.78

Unexpended as of 6/30/86 \$ 4,198.45

\*\*\*\*\*  
AID TO DISABLED

Appropriation	\$	1.00
Unexpended Balance as of 6/30/86	\$	1.00

\*\*\*\*\*  
OLD AGE ASSISTANCE

Appropriation	\$	15,000.00
<u>Expenses:</u>		
Treasurer, State of N.H.	\$	9,658.18
	\$	9,658.18
	\$	9,658.18
Unexpended Balance as of 6/30/86	\$	5,341.82

\*\*\*\*\*  
AID TO FOSTER CHILDREN

Appropriation	\$	10,000.00
<u>Expenses:</u>		
Bradlees	\$	98.87
Dana Tucker, Deputy Clerk		868.60
David Park		155.00
David Ward		226.00
	\$	1,348.47
	\$	1,348.47
Unexpended Balance as of 6/30/86	\$	8,651.53

LIBRARIES

Appropriation		\$ 31,100.00
Conant Library	\$ 31,100.00	
		\$ 31,100.00
		\$ 31,100.00
Balance as of 6/30/86		\$ -0-

\*\*\*\*\*

LIBRARIES

Appropriation		\$ 1,300.00
Thayer Library	\$ 1,300.00	
		\$ 1,300.00
		\$ 1,300.00
Balance as of 6/30/86		-0-

\*\*\*\*\*

WINCHESTER COMMUNITY PARK

Appropriation		\$ 200.00
Winchester Community Park	\$ 200.00	
		\$ 200.00
		\$ 200.00
Balance as of 6/30/86		-0-

\*\*\*\*\*

MEMORIAL DAY

Appropriation		\$ 250.00
<u>Expenses:</u>		
F.J. Amarosa Jr. & SOns	\$ 46.00	
Keene Industrial Paper	469.76	
Lawrence Flower Shop	139.00	
		\$ 654.76
		\$ 654.76
Overdraft as of 6/30/86		\$ 404.76

\*\*\*\*\*

CONSERVATION COMMISSION

Appropriation		\$ 100.00
Unexpended Balance as of 6/30/86		\$ 100.00

E.L.M. COMMUNITY CENTER

Appropriation		\$ 26,500.00
E.L.M. Community Center	\$ 26,500.00	
		\$ 26,500.00
		<u>\$ 26,500.00</u>
Balance as of 6/30/86		\$ -0-

\*\*\*\*\*  
TOWN BEACH

Appropriation		\$ -0-
<u>Expenses:</u>		
W.E. Aubuchon Co., Inc.	\$ 2.97	
Bradlees	79.98	
John Byrne	15.00	
Lynda Despard	3.98	
Keene Publishing Corp.	91.07	
Monadnock Flooring	584.00	
New England Telephone	202.51	
Martin Nolan	78.00	
Sears Roebuck & Co.	459.87	
State of N.H. - N.H.W.S. & P.C.C.	16.00	
		<u>\$ 1,533.38</u>

Payroll:

Ruth Harrison	\$ 270.00	
Lynda Despard	1,202.50	
Kathleen Cole	1,075.00	
		\$ 2,547.50
		<u>\$ 4,080.80</u>
Overdraft as of 6/30/86		\$ 4,080.80

\*\*\*\*\*  
PRINCIPAL - LONG TERM NOTES & BONDS

Appropriation		\$ 61,000.00
<u>Expenses:</u>		
Cheshire National Bank	\$ 25,000.00	
Farmers Home Administration	36,000.00	
		\$ 61,000.00
		<u>\$ 61,000.00</u>
Balance as of 6/30/86		-0-

INTEREST - LONG TERM NOTES & BONDS

Appropriation \$ 42,500.00

Expenses:

Cheshire National Bank	\$ 2,750.00	
Farmers Home Administration	39,750.00	
		\$ 42,500.00
		\$ 42,500.00

Balance as of 6/30/86 \$ -0-

\*\*\*\*\*

TAX ANTICIPATION BORROW (INTEREST)

Appropriation \$ 10,000.00

Expenses: \$ -0-

Unexpended Balance as of 6/30/86 \$ 10,000.00

\*\*\*\*\*

CHESHIRE NATIONAL BANK - REVENUE SHARING ACCOUNT

Appropriation \$ 62,460.00

Expenses:

Cheshire National Bank-Revenue Sharing	\$ 62,460.00	
		\$ 62,460.00
		\$ 62,460.00

Balance as of 6/30/86 \$ -0-

\*\*\*\*\*

FICA RETIREMENT

Appropriation \$ 23,500.00

Expenses:

N.H. Retirement System	\$ 3,124.95	
Treasurer, State of N.H.	15,507.54	
		\$ 18,632.49
		\$ 18,632.49

Unexpended Balance as of 6/30/86 \$ 4,867.51

\*\*\*\*\*



INSURANCE

Appropriation	\$ 58,750.00
Receipts & Reimbursements	12,115.00
	<u>\$ 70,865.00</u>

Expenses:

Alexander & Alexander	\$ 823.00
Archie D. Jennings	26,584.00
Masiello Agency	3,355.00
Mason Insurance Co.	356.20
N.H. Municipal Assoc.	960.48
N.H.M.A. Health Trust	14,926.97
N.H. Municipal Worker's Compensation	30,718.00
N.H. Municipal Unemployment Compensation	1,318.00
N.H. State Firemen's Association	310.00
	<u>\$ 79,351.65</u>
	\$ 79,351.65

Unexpended Balance as of 6/30/86 \$ 4,867.51

\*\*\*\*\*

HIGHWAY DUMP TRUCK

Appropriation	\$ 50,000.00
---------------	--------------

Expenses:

Bergevins Truck Sales	\$ 47,550.00
The Steel Shed	78.66
Walt's Signs	225.00
	<u>\$ 47,853.66</u>
	\$ 47,853.66

Unexpended Balance as of 6/30/86 \$ 2,146.34

\*\*\*\*\*

HANDICAPPED ACCESSIBILITY TOWN HALL

Appropriation	\$ 30,000.00
Liability as of 6/30/86	\$ 30,000.00

\*\*\*\*\*

WHEELOCK BROOK BRIDGE

Appropriation	\$ 30,000.00
---------------	--------------

Expenses:

Ball & Wixon Construction	\$ 475.00
Max Cohen & Sons	2,250.00
Giddings Manufacturing	6,000.00
Lane Construction Corp.	3,677.22

Leonard W. Lawrence	\$	570.00	
Nelson Construction		1,526.29	
Northeast Culvert Corp.		369.57	
Perkins Home Center		67.00	
Porter's Diesel		483.00	
The Steel Shed		1,256.64	
Richard Stetson		102.00	
Taylor Rental Center		1,241.00	
Arthur Whitcomb, Inc.		1,581.00	
Wiggins Concrete Products		73.74	
			\$ 19,672.37

Payroll:

Gerald Butler	\$	569.69	
Roland Racine, Jr.		1,604.48	
Brian Ruskowski		1,822.81	
Richard Stetson		2,599.40	
Walter Stetson		1,848.00	
John Sullivan		1,883.25	
			\$ 10,327.63
			\$ 30,000.00

Balance as of 6/30/86	\$	-0-
-----------------------	----	-----

\*\*\*\*\*

WATER LINE EXTENTION - WARWICK ROAD

Appropriation	\$	30,000.00
---------------	----	-----------

Expenses:

Keene Publishing Corp.	\$	21.36	
Leonard Lawrence		29,524.28	
			\$ 29,545.64
			\$ 29,545.64

Unexpended Balance as of 6/30/86	\$	454.36
----------------------------------	----	--------

\*\*\*\*\*

TOWN HALL & E.S.B. REPAIRS

Appropriation	\$	5,000.00
---------------	----	----------

Expenses:

Ray McGrath	\$	549.00	
			\$ 549.00
			\$ 549.00

Liability as of 6/30/86	\$	4,451.00
-------------------------	----	----------

\*\*\*\*\*

FIRE & POLICE RADIOS

Appropriation \$ 4,500.00

Expenses:

Motorola, Inc. \$ 4,439.00  
\$ 4,439.00  
\$ 4,439.00

Unexpended Balance as of 6/30/86 \$ 61.00

\*\*\*\*\*

BOOSTER TANK - FIRE DEPARTMENT

Appropriation \$ 2,500.00

Expenses:

Southern Berkshire Welding \$ 2,050.00  
Emerald Supply 125.00  
\$ 2,175.50  
\$ 2,175.50

Unexpended Balance as of 6/30/86 \$ 324.50

\*\*\*\*\*

POLICE DEPARTMENT - PHOTOCOPIER & TYPEWRITER

Appropriation \$ 3,000.00

Expenses:

Connecticut Valley Office Machines \$ 2,993.50  
\$ 2,993.50  
\$ 2,993.50

Unexpended Balance as of 6/30/86 \$ 6.50

\*\*\*\*\*

YORK RAKE - HIGHWAY DEPARTMENT

Appropriation \$ 3,500.00

Expenses:

Howard P. Fairfield, Inc. \$ 3,460.00  
\$ 3,460.00  
\$ 3,460.00

Unexpended Balance as of 6/30/86 \$ 40.00

\*\*\*\*\*

PRESSURE WASHER - HIGHWAY DEPARTMENT

Appropriation \$ 2,800.00

Expenses:

HOP Pressure Cleaning Service \$ 2,195.00  
\$ 2,195.00  
\$ 2,195.00

Unexpended Balance as of 6/30/86 \$ 605.00

\*\*\*\*\*

CONANT LIBRARY ARCHITECT PLANNING

Appropriation \$ 5,500.00

Expenses:

T.M.S. Associates, P.A. \$ 5,200.00  
\$ 5,200.00  
\$ 5,200.00

Liability as of 6/30/86 \$ 300.00

\*\*\*\*\*

MICRO FILM TOWN RECORDS

Carry-over \$ 1,500.00  
Liability as of 6/30/86 \$ 1,500.00

\*\*\*\*\*

HANDICAPPED STUDY - TOWN BUILDINGS

Carried-over \$ 3,500.00

Expenses:

Martin Harris, Jr. \$ 1,659.00  
\$ 1,659.00  
\$ 1,659.00

Liability as of 6/30/86 \$ 1,841.00

\*\*\*\*\*

ASHUELOT COVERED BRIDGE

Carried-over \$ 12,034.60  
Liability as of 6/30/86 \$ 12,034.60

\*\*\*\*\*

SEWER EXTENTION F.H.A.

Carried-over \$ 68.50

Expenses:

Winchester Sewer Department \$ 68.50  
\$ 68.50  
\$ 68.50

Balance as of 6/30/86 \$ 68.50

\*\*\*\*\*  
TOWN HALL REPAIR

Carried-over \$ 3,637.60

Expenses:

Al Fauteux Roofing \$ 50.00  
J. A. Jubb 244.00  
\$ 294.00  
\$ 294.00

Liability as of 6/30/86 \$ 3,343.60

\*\*\*\*\*  
TOWN COMMON

Carried-over \$ 2,852.87

Expenses:

Gary's Power Equipment \$ 200.80  
Keene Tree Service 90.00  
Taylor Rental 64.00  
Qualters Contracting 1,400.00  
Arthur Whitcomb Co. 354.90  
\$ 2,109.70  
\$ 2,109.70

Liability as of 6/30/86 \$ 743.17

\*\*\*\*\*  
WINCHESTER SCHOOL DISTRICT

Appropriation \$1,161,061.00

Expenses:

Winchester School District \$1,141,061.00  
\$1,141,061.00  
\$1,141,061.00

Unexpended Balance as of 6/30/86 \$ 20,000.00



COUNTY TAX

Appropriation		\$ 149,157.00
<u>Expenses:</u>		
Cheshire County Treasurer	\$ 149,157.00	
		\$ 149,157.00
		\$ 149,157.00
Balance as of 6/30/86		\$ -0-

\*\*\*\*\*

REBATES

Appropriation		\$ 49,928.00
Receipts & Reimbursements		5.27
		\$ 49,933.27

Expenses:

Bonnie Becklo	\$ 34.94
George & Elizabeth Bills	24.97
Euclid & Theresa Bemis	80.70
Max Bethge	129.11
Margery Broksky	319.43
William & Cheryl Byrne	185.89
Delbert & Hilda Boomhower	58.63
Marianna Bukowski	166.19
John & Alice Byrne	89.97
George Bengston	106.03
Douglas Burns	49.90
Frank Barstow III	5.19
John Badrigan	185.23
Russell Burt	20.32
Edward Calette, Jr.	11.00
Agnes Castle	220.51
Frederick & Margaret Chickering	150.94
Mortimer & Beverly Conley	60.48
Paul & Harriet Copley	405.54
Reginald Clark a/c Spear & Ognowski	300.88
Gary & Sylvia Carle	285.36
Irving & Mary Clark	13.47
Kenneth & Mary Cobb	49.98
Delbert Cody	1.91
Cheshire County Saving Bank a/c M. Pelkey,	
T. Turant	34.59
John & Annette Dorozynski	20.06
Dorothy DeRomoit	60.00
Albert Dixon	93.32
Francis & Jean Dominick	50.00
Rodman & Carol Daugherty	62.60
Robert Emery	161.35
Equitable Agricultural Business Inc.,	
a/c Johnson & TD Corp.	20.00
Gertrude & Leonard Frazier, Jr.	22.00
Kathleen Farley	49.95

Ruth Fuller	\$	188.26
First Northern Bank a/c Catts		554.70
Helen Foster		311.00
William Goddeau		49.99
Michael Gusan		25.00
Edward & THelma Gomarlo		9.55
Timothy Gulow		18.19
Floyd & Winifred Galbreath		135.57
Paul & Janice Gamache		10.00
Thomas & Janet Hensel		32.45
Arthur Hammond & Alonzo Hill		338.89
Hayden & Helen Hildreth		50.01
Sue Hamilton		87.09
Olive Higgins		98.11
Marguirite Hull		2.42
Frank Irving		197.41
Alfred & Mary Janenda		158.60
Vernon Jones		10.00
Elmer Johnson		336.25
Barbara Kelly		25.00
Barbara Kimball		51.28
Steven or Mayda Kvichak		32.95
Keene Savings Bank a/c Dorozynski, Rehrburg, and McLaughlin		209.20
Philip Lackey		79.95
Jerry & Janet LeClaire		140.11
Merrill Lynch Mtge Co.		5.42
John Lindholm		5.37
Roland & Rene LaFluer	1,503.31	
Victor Lindholm		34.41
Richard Lemnah		4.13
Robert Morris		144.91
Mr. E. Estates		144.49
James & Lisa Mason		26.47
Michael Marynak		46.81
Thomas Nettleton a/c Dennis		130.75
Paul Nesbitt		109.40
Barbara O'Kane		80.57
Rana Polaski		25.00
Ernest Paight, Jr.		11.00
Lonnie & Debra Parsons		81.09
Elizabeth & Stanley Plifka, Sr.		74.20
Leonard & Marilyn Prouty		52.55
Kenneth Perry		25.00
Paul Possick		663.56
Elva Procopio		217.92
Michael Pratt		6.68
Clifford Porter		25.00
David Plummer		7.80
James Rollins		12.18
Jean Reed		53.44
Brook & Cindy Ryder		20.71
Paul Reason		4.02
Edmond Sinnott, Jr.		86.26
Anthony Sylvester		3.69
J. Paul Stoeke		95.49
Ronald Smith		10.19
Ronald Stephens		196.55

John Solasz	\$	25.00	
Daniel N. Taylor		4.31	
Village Park Realty Trust		432.06	
Hazel Weston		10.00	
Irene & William Wheeler		234.05	
William Wolfender		15.02	
Earl Young		10.00	
			\$ 11,321.23
			\$ 11,321.23

Unexpended Balance as of 6/30/86			\$ 38,612.04
----------------------------------	--	--	--------------

\*\*\*\*\*

NEW TRUST FUNDS

Receipts & Reimbursements			\$ 2,650.00
<u>Expenses:</u>			
Trustees, Town Trust Funds	\$	2,650.00	
			\$ 2,650.00
			\$ 2,650.00
Balance as of 6/30/86			\$ -0-

\*\*\*\*\*

TIMBER YIELD DEPOSIT

Carry-over			\$ 961.95
Receipts & Reimbursements			2,770.00
			\$ 3,731.95
<u>Expenses:</u>			
Beaman Lumber	\$	59.63	
Cersosimo Lumber Co.		280.17	
Robert L. Cook		28.78	
Mary Johnson, Tax Collector		2,687.87	
Steven Kenyon		13.00	
			\$ 3,069.45
			\$ 3,069.45
Liability as of 6/30/86			\$ 662.50

\*\*\*\*\*

TAXES BOUGHT BY TOWN

Receipts & Reimbursements			\$ 155,752.24
<u>Expenses:</u>			
Town of Winchester, Tax Collector	\$	105,266.19	
Mary E. Johnson, Tax Collector		1,714.80	
Town of Winchester, Sewer Department		5,020.00	

\$ 112,000.99  
\$ 112,000.99

Unexpended Balance as of 6/30/86

\$ 43,251.25

\*\*\*\*\*

WATER DEPARTMENT

Appropriation

\$ 81,558.00

Expenses:

A & B Sheet Metal	\$ 172.37
F.J. Amarosa Jr. & Sons	435.50
W.E. Aubuchon Co., Inc.	100.45
Bob's Fuel	4.75
Brattleboro Reformer	51.99
Mike Butler	390.25
Capital Plumbing & Htg.	341.52
City of Keene	23.23
Hubert Crowell	2,901.44
D-Lee Enterprises	75.00
Engrave-It	11.90
Frank's Texaco	53.98
Gary's Power Equipment	448.25
Edward Goodine Construction	65.00
Granite State Letter Svc.	48.35
Graphic Controls, Corp.	78.05
Hamshaw Lumber	14.81
Hinsdale Water Works	118.00
Jackson & Sons Burner Svc.	52.00
Archie D. Jennings Agency	326.00
Keene Gas Corp.	302.75
Keene Publishing Corp.	119.98
Allan Kendall's Office Specialists	303.27
Leonard W. Lawrence	1,576.00
Metromedia Paging Svc.	288.00
N.H.W.W.A.	25.00
New England Telephone	225.84
Northeast Rural Water Assoc.	20.00
Perkins, Bassett & Wright	354.49
Petty Cash	25.00
Porter's Diesel	30.36
Postmaster, Winchester, N.H.	22.00
E. J. Prescott	2,413.24
Public Service	25,169.78
W.A. Roy & Sons	3,098.00
Safeguard AFCO	151.02
Sears Roebuck & CO.	154.47
Southwest Region Planning Commission	31.63
State of N.H. - N.H.W.S. & PCC	408.00
Taylor Rental Center	591.45
Treasurer, State of N.H.	5.00
Tri-Sales Inc.	270.45
Twin State Electric	83.49
U.S. Stamped Envelope Svc.	600.00
Water Works Supply Corp.	6,707.31

Winchester Sewer Department	\$ 100.00	\$ 48,367.73
-----------------------------	-----------	--------------

Payroll: (actual) Reimbursed to Town

Mike Butler	\$ 1,496.01	
Hubert Crowell	14,999.92	
Linda Crowell	4,523.70	
Edward Patenaude	42.51	
Benefits reimbursed to Town	1,673.62	
Insurance reimbursed to Town	2,277.26	
		\$ 25,013.02
		\$ 73,880.75

\*\*\*\*\*

SEWER DEPARTMENT

Appropriation	\$ 65,483.00
---------------	--------------

Expenses:

A T & T	\$ 36.00
F. J. Amarosa Jr. & Sons	713.32
Frank Amarosa III	521.08
Arnold Bailey, Inc.	2,751.17
Arthur Whitcomb	296.50
W.E. Aubuchon CO., Inc.	42.44
Barrows Coal Co., Inc.	115.27
Curtis Industries	170.09
Judith Burgmeier	150.00
Bob's Service	115.75
John Byrne	40.00
Calibrated Charts, Corp.	30.05
Chemserve Co.	66.75
Claremont Chemicals	70.00
Clark Insurance	4,455.00
Connecticut Valley Office Machines	79.50
Hubert Crowell	500.00
Al Davis Electric	32.00
DeOrsey's	9.00
EMI Inc.	76.65
Earl's Small Engine Repair	30.50
Ed's Service	355.00
Emerald Supply	545.70
Energy Machinery	1,644.04
Filter Belts, Inc.	271.90
Fisher Scientific	834.12
Frank's Texaco	41.00
Frederick A. Farrar, Inc.	501.42
G & R Electric Motor	800.00
Gal Friday	196.00
Gary's Power Equipment	16.45
General Electric	577.55
H.R. Prescott & Sons	261.44
Hamshaw Lumber	21.83
Harbor Marine Enterprises	145.65
Hayes Pump & Machinery Co.	32.33



Hinsdale Water Dept.	\$ 314.00
Homestead Press	40.60
J & G's Service	26.00
Jackson & Sons	168.45
Mary E. Johnson, Tax Collector	900.00
Keating Electric	357.57
Keat's Inc.	16,751.00
Allan Kendall's Office Specialists	12.72
Lamont Labs	241.75
Lane Construction	291.93
A.C. Lawrence Co.	137.50
Leonard Lawrence	659.00
Lunt Moss Co.	49.50
Maine Mutual Fire Ins.	768.00
Richard Messina	340.00
Arthur Miner Sr.	800.00
Monadnock Signs	75.00
N.H.W.P.C.A.	101.00
New England Telephone	797.18
Newage Industries	35.17
Martin Nolan	286.00
Omega Balance Service	96.75
Sharon Ostrander	266.60
P & N Building Construction	3,540.00
Patnode Propane	36.00
Perkins, Bassett, Wright	65.03
Petty Cash	50.00
Phil Pratt	36.52
Porter's Diesel Svc.	85.51
Postmaster, Winchester, N.H.	66.00
Public Service	14,492.52
Ronnie's Truck Service	226.35
Edmund Ryll	510.65
S & J Auto Parts	4.99
S.W.R.P.C.	3,379.77
Seal Products	120.65
Severance Trucking Warehouse	25.90
Silver Ranch Airport, Inc.	725.50
Smith & Loveless	159.20
State Chemical Mfg.	224.88
T.E. Harlan Corp.	3,760.00
Tanner Corp.	82.50
Taylor Rental	1,073.00
Targett Williams	482.20
Treasurer, City of Ellsworth	10,000.00
Treasurer, State of N.H.	30.00
Twin State Electric	53.67
W.P.C. Federation	70.50
W.W. Grainger Inc.	117.24
Wallace, Tierman, Pennwalt	724.33
Water Works Supply	114.20
F.W. Webb Co.	491.25
Brainard Willey	40.00
Town of Winchester	39.64
York Wastewater Consultants	14,278.46
Zee Medical Supplies	46.15
	<u>\$ 95,277.98</u>

Payroll: (actual) Reimbursed to Town

Sharon Ostrander	\$	15,514.98	
Philip Pratt		5,459.92	
Insurance reimbursed to Town		684.29	
Benefits reimbursed to Town		2,672.54	
			\$ 24,331.73
			\$ 119,609.71

\*\*\*\*\*

CONANT LIBRARY

Reimbursed payroll to Town:

Edith Atkins	\$	5,132.27	
Dorothy Doolittle		4,211.50	
Mary A. Haas		3,534.09	
Arlene Manning		1,139.77	
Clifford Struthers, JR.		997.89	
Donna Coburn		174.20	
			\$ 15,189.72

\*\*\*\*\*

GRANT

Reimbursed payroll to Town:

Robert G. Nichols	\$	21,999.90	
Frank E. Parkhurst, Jr.		18,699.98	
Judy Fournier		12,119.27	
Kevin Higgins		14,215.32	
			\$ 67,034.47

\*\*\*\*\*



ASSETS

BALANCE

200	Cash:		
201	All funds in custody of treasurer (See instructions-Attach Supporting Schedule)	1,005,350.	17
202	In hands of officials (See Instructions-Attach Supporting Schedule)		
203			
204			
205			
206	<b>TOTAL CASH</b>		1,005,350.
207	Capital Reserve Funds: (R.S.A., Chap. 35) (State Purpose of Fund) (Offsets similar liability account)		
208			
209			
210			
211			
212	<b>Total Capital Reserve Funds</b>		
213	Accounts Due to the Town		
214	Due from State:		
215	Joint Highway Construc'n Accounts, Unexpended Bal. In State Treasury		
216			
217			
218			
219			
220			
221			
222	Other bills due Town:		
223	Lien For the Elderly (RSA 72:38-A) (Offsets similar liability account)		
224	Water Dept. Accounts Receivable	10,119.	00
225	Sewer Dept. Accounts Receivable	5,985.	00
226	Reimbursed Payroll Accounts Receivable	2,604.	59
227			
228			
229			
230			
231			
232	<b>Total Accounts Due to the Town</b>		18,708.
233	Unredeemed Taxes: (from tax sale on account of)		
234	(a) Levy of <del>1984</del> 1985	81,306.	64
235	(b) Levy of <del>1983</del> 1984	45,212.	21
236	(c) Levy of 1982		
237	(d) Previous Years		
238	<b>Total Unredeemed Taxes</b>		126,518.
239	Uncollected Taxes: (Including All Taxes)		
240	(a) Levy of <del>1985</del> 1986	226,034.	63
241	(b) Levy of <del>1984</del> 1985	5,228.	98
242	(c) Levy of <del>1983</del> 1984	940.	00
243	(d) Previous Years	380.	00
244	(e) Uncollected Sewer Rents Assessments (Offsets similar liability account)		
245	<b>Total Uncollected Taxes</b>		232,583.
246	Total Assets (Lines 206 + 212 + 232 + 238 + 245)		1,383,161.
247	Fund Balance—Deficit—Current Deficit (Excess of liabilities over assets)		
248	<b>Grand Total (Lines 246 + 247)</b>		1,383,161.
249	Fund Balance— <del>December 31, 1984</del> June 30, 1985	212,708.	88
250	Fund Balance— <del>December 31, 1985</del> June 30, 1986	76,933.	18
251	Change in Financial Condition	135,775.	70

LIABILITIES

Accounts Owed by the Town:		
Bills outstanding	21,504	92
Unexpended Balances of Special Appropriations: (Attach Schedule)	56,869	68
Unexpended Balances of Bond & Note Funds (Attach Schedule)		
Sewer Fund (Construction Accounts)	20,321	40
Parking Meter Fund		
Unexpended Revene Sharing Funds	146,195	44
Unexpended Law Enforcement Assistance Funds		
Unexpended State Highway Subsidy Funds	19,952	54
Performance Guarantee (Bond) Deposits		
Uncollected Sewer Rents/Assessments (Offsets similar asset account)		
Water Department Funds	54,800	36
Sewer Department Funds	107,262	24
Due to State:		
Dog License Fees Collected—Not Remitted	41	50
Yield Tax Deposits (Escrow Acc't)	662	50
County Taxes Payable		
Precincts Taxes Payable		
School District(s) Tax(es) Payable		
Tax Anticipation Notes Outstanding: List each note separately with name of holder and maturity date		
Other Liabilities (Attach Schedule)		
1986 Property Taxes Collected in Advance Billing	804,612	46
Lien for the Elderly (Offsets similar asset account)		
Revitalization Project Funds (Unexpended)	74,005	00
<b>Total Accounts Owed by the Town</b>	<b>1,306,228</b>	<b>04</b>
State and Town Joint Highway Construction Accounts:		
(a) Unexpended balance in State Treasury		
(b) Unexpended balance in Town Treasury		
<b>Total of State and Town Joint Highway Construction Account</b>		
Capital Reserve Funds: (Offsets similar Asset account)		
<b>Total Capital Reserve Funds</b>		
Total Liabilities (Line 337 + 342 + 347)	1,306,228	04
Fund Balance—Current Surplus (Excess of assets over liabilities)	76,933	13
<b>Grand Total (Line 348 + 349)</b>	<b>1,383,161</b>	<b>22</b>

DO NOT INCLUDE OUTSTANDING LONG TERM INDEBTEDNESS AMONG LIABILITIES ON THIS PAGE: SUCH DEBT MUST BE REPORTED ON PAGE 8.



RECEIPTS

FROM LOCAL TAXES: (Collected and Remitted to Treasurer)		
1	Property Taxes — Current Year — 1985	1,509,556.91
3	Property Taxes — Collected in Advance	569,136.89
4	Resident Taxes — Current Year — 1985	18,370.00
5	Resident Taxes — Collected in Advance	9,580.00
6	National Bank Stock Taxes — Current Year 1985	11.50
7	Yield Taxes — Current Year — 1985	10,053.77
8	Property Taxes and Yield Taxes — Previous Years	297.00
9	Resident Taxes — Previous Years	530.00
10	Land Use Change Tax — Current and Prior Years	8,764.18
11	Interest received on Delinquent Taxes	42,924.07
12	Penalties: Resident Taxes	434.53
13	Tax sales redeemed	155,752.24
14	Boat Taxes	668.90
15	<b>Total Taxes Collect and Remitted</b>	<b>2,326,109.69</b>
INTERGOVERNMENTAL REVENUES - STATE		
17	Shared Revenue	73,443.86
18	Highway Block Grant	61,383.06
19	Railroad Tax	
20	State Aid Water Pollution Projects	65,931.00
21	Reimb. a/c State-Federal Forest Land (Pisgah)	1,542.65
22	Reimb. Municipal Court	
23	Other Reimbursements (Attach Schedule) Forest Fire Department	2,006.26
24	Business Profits Tax	138,065.74
25	Gasoline Tax Refund	2,258.88
26	Civil Defense Assistance	1,536.58
27		
28	Other State Revenues (Attach Schedule)	
29	Office of State Planning (Revitalization)	358,991.00
30		
31		
32		
INTERGOVERNMENTAL REVENUES - FEDERAL		
34	Federal Grants	
35	H.U.D. (Revitalization Funds)	12,739.66
36		
37		
38		
39	Other Federal Grants (Attach Schedule)	
40	<b>Total Intergovernmental Revenues</b>	<b>717,398.69</b>
LICENSES AND PERMITS		
42	Motor Vehicle Permit Fees	144,418.00
43	Dog Licenses	1,000.95
44	Business Licenses, Permits and Filing Fees	2,871.00
45		
46		
47		
48		
49	Other Licenses and Permits (Attach Schedule)	
50	<b>Total Licenses and Permits</b>	<b>148,289.95</b>

**CHARGES FOR SERVICES**

Income From Departments (Schedule Attached)	7,704.23
Rent of Town Property	22.00
Town of Richmond, Use of Landfill and Ambulance	7,500.00

Other Charges for Services (Attach Schedule)

**Total Charge For Services**

15,226.23

**MISCELLANEOUS REVENUES**

Interest on Deposits	20,121.39
Sale of Town Property	13,097.14
Cemetery Trust Fund Income	14,930.50
Town Beach Trust Fund Income	2,972.90
Interest Earned - Revitalization Escrow Accounts	5,136.88
Interest Earned - Water Pollution Control Account	1,330.61

Other Miscellaneous Revenues (Attach Schedule)

**Total Miscellaneous Revenues**

57,589.42

**OTHER FINANCING SOURCES**

Proceeds of Long Term Notes	
Proceeds of Bond Issues (Water - \$69,913.46)	
Income from Water, Sewer and Electric Departments Sewer - \$91,206.41	161,119.87
Withdrawal from Capital Reserve	
Revenue Sharing Entitlement Funds	62,460.00
Interest on Investments of Revenue Sharing Funds	13,305.75

Other Financing Sources (Attach Schedule)

**Total Other Financing Sources**

236,885.62

**NON-REVENUE RECEIPTS**

New Trust Funds received during year	2,650.00
Proceeds of Tax Anticipation Notes	
Proceeds of Loans in Anticipation of Bond Issues	
Proceeds of Loans in Anticipation of Long Term Notes	
Proceeds of Loans in Anticipation of Federal Aid	
Proceeds of Loans in Anticipation of State Aid	
Yield Tax Security Deposits	2,770.00
Payroll Reimbursement (Schedule Attached)	141,025.23
Other Reimbursements (Schedule Attached)	31,980.57
Revitalization Income (Schedule Attached)	56,020.48

Other Non-Revenue Receipts (Attach Schedule)

**Total Non-Revenue Receipts**

234,446.28

**Total Receipts from All Sources**

3,736,446.18

Cash on Hand January 1, 1985 (July 1, 1985)

473,183.45

**Grand Total**

4,209,629.63

PAYMENTS

GENERAL GOVERNMENT:		
100	Town officers' salaries	13,928. 18
101	Town officers' expenses	65,801. 97
102	Election and Registration expenses	1,064. 42
103	Cemeteries	14,930. 50
104	General Government Buildings	24,943. 89
105	Reappraisal of Property	1,766. 02
106	Planning and Zoning \$378.97; S.W. Reg. Plan Comm. \$3,735.00	4,113. 97
107	Legal Expenses	24,089. 29
108	Advertising and Regional Association	
109	Contingency Fund	
110	Other General Governmental Expenses (Attach Schedule) Board of Adjustment	901. 19
111	<b>Total General Governmental Expenses</b>	<b>156,539. 14</b>
PUBLIC SAFETY		
112	Police Department	123,661. 89
114	Fire Department \$18,984.48; Forest Fire Dept. \$510.31	19,524. 79
115	Civil Defense	2,438. 95
116	Building Inspection	
117	Other Public Safety Expenses (Attach Schedule)	
118	<b>Total Public Safety Expenses</b>	<b>145,625. 16</b>
HIGHWAYS, STREETS, BRIDGES		
120	Town Maintenance and Tarring Town Roads	185,696. 22
121	General Highway Department Expenses	
122	Street Lighting	22,314. 75
123	Highway Subsidy Funds	41,032. 46
124		
125	Other Highways and Bridges Expenses (Attach Schedule)	
126	<b>Total Highways and Bridges Expenses</b>	<b>249,043. 14</b>
SANITATION		
128	Solid Waste Disposal (landfill)	26,835. 70
129	Garbage Removal	
130	Other Sanitation Expenses (Attach Schedule) S.W. Region Solid Waste Dist.	1,965. 00
131	<b>Total Sanitation Expenses</b>	<b>28,800. 70</b>
HEALTH		
133	Health Department Home Health & Community Services	11,550. 00
134	Hospitals and Ambulances	9,498. 69
135	Animal Control	
136	Vital Statistics	794. 00
137	Other Health Expenses (Attach Schedule) Neals-on-Wheels \$2,475.00	5,055. 00
138	<b>Total Health Expenses</b> Monadnock Mental Health \$2,580.00	<b>26,897. 69</b>
139	<b>WELFARE</b>	
140	General Assistance	21,743. 78
141	Old Age Assistance	9,658. 18
142	Aid to the Disabled	
143	Other Welfare Expenses (Attach Schedule) Aid to Foster Children	1,348. 47
144	<b>Total Welfare Expenses</b>	<b>32,750. 43</b>

<b>CULTURE AND RECREATION</b>			
Library		32,400.	00
Parks and Recreation	ELM Center \$26,500.00 Comm. Park \$200.00	26,700.	00
Patriotic Purposes		654.	76
Conservation Commission			
Other Culture and Recreation Expenses (Attach Schedule)	Town Beach	4,080.	88
<b>Total Culture and Recreational Expenses</b>			63,835. 64
<b>DEBT SERVICE</b>			
Principal of Long-Term Bond & Notes		61,000.	00
Interest Expense — Long-Term Bonds & Notes		42,500.	00
Interest Expense — Tax Anticipation Notes			
Interest Expense — Other Temporary Loans			
Fiscal Charges on Debt			
<b>Total Debt Service Payments</b>			103,500. 00
<b>CAPITAL OUTLAY</b>			
Wheelock Brook Bridge		30,000.	00
Warwick Road Water Extension		29,545.	64
Highway Dept. Dump Truck		47,853.	66
Other Capital Improvements (Schedule Attached)		25,143.	20
<b>Total Capital Outlay</b>			132,542. 50
<b>OPERATING TRANSFERS OUT</b>			
Payments to Capital Reserve Funds:			
Municipal and District Court Expenses			
Other Operating Transfers Out (Attach Schedule)			
<b>Total Operating Transfers Out</b>			
<b>MISCELLANEOUS</b>			
Municipal Water Department		73,090.	40
Municipal Sewer Department		118,765.	95
Municipal Electric Department			
FICA, Retirement & Pension Contributions		18,632.	49
Insurance		79,351.	65
Unemployment Compensation			
Other Miscellaneous Expenses (Attach Schedule)	Revitalization Project	411,200.	49
<b>Total Miscellaneous Expenses</b>			701,040. 98
<b>UNCLASSIFIED:</b>			
Payments on Tax Anticipation Notes			
Taxes bought by town		112,500.	99
Discounts, Abatements and Refunds		11,321.	23
Payments to trustees of trust funds (New Trust Funds)		2,650.	00
Payment of Lien for the elderly (RSA 72:38-A)			
Refund and Payment from Yield Tax Escrow Fund		3,069.	45
Other Unclassified expenses (Attach Schedule)	Reimbursed Payroll	143,154.	86
<b>Total Unclassified Expenses</b>			272,696. 53
<b>PAYMENTS TO OTHER GOVERNMENTAL DIVISIONS:</b>			
Payment to State a/c Dog License and Marriage License Fees		788.	50
Taxes paid to County		149,157.	00
Payments to Precincts			
Payments to School Districts (1985 Tax \$ ) ( 1986 Tax \$ )		1,141,061.	00
<b>Total Payments to Other Governmental Divisions</b>			1,291,006. 50
<b>Total Payments for all Purposes</b>			3,204,279. 46
Cash on hand December 31, 1985 — (June 30, 1986) (Attach Schedule)			1,005,350. 17
<b>Grand Total</b>			4,209,629. 63

**BONDS AND LONG TERM NOTES AUTHORIZED-UNISSUED:**

As of ~~December 31, 1985~~ <sup>XXXXXX</sup> June 30, 1986 (1)

Bonds and Long Term Notes Authorized-Unissued:	Year	Amount
Purpose (List Each Separately)		

**SCHEDULE OF LONG TERM INDEBTEDNESS**

As of ~~December 31, 1985~~ <sup>XXXXXX</sup> June 30, 1986

1. Long-Term Notes Outstanding: (List Each Issue Separately)	Purpose of Issue (2)	Amount		
None			•	•
			•	•
			•	•
			•	•
			•	•
<b>2. Total Long-Term Notes Outstanding</b>			•	•
			•	•
<b>3. Bonds Outstanding:</b> (List Each Issue Separately)				
Water Pollution Control Facilities (1980)	S	777,000.00	•	•
			•	•
			•	•
<b>4. Total Bonds Outstanding</b>			•	•
<b>5. Total Long-Term Indebtedness —</b> <del>December 31, 1985</del> <sup>XXXXXX</sup> June 30, 1986 (Line 2 Plus Line 4)			•	•
			•	•

(1) Amount of outstanding long term indebtedness must be reported as of the end of the municipality's fiscal year, i.e., in towns reporting on a calendar year basis-December 31, 1985 in towns reporting on a fiscal year basis - June 30, 1986 or other applicable date.

(2) Use code "S" for Sewer Bonds; "W" for Water Bonds; "G" for General Purpose Bonds.

**RECONCILIATION OF OUTSTANDING LONG-TERM INDEBTEDNESS**

1. Outstanding Long-Term Debt — <del>January 1, 1985</del> <sup>XXXXXX</sup> July 1, 1985	•	•	•	•	838,000.00
2. New Debt Created During Fiscal Year:	•	•	•	•	
a. Long-Term Notes Issues	None				•
b. Bonds Issued	None				•
3. Total (Line 2a and 2b)	•	•	•	•	
4. Total (Line 1 and 3)	•	•	•	•	838,000.00
5. Debt Retirement During Fiscal Year:	•	•	•	•	
a. Long-Term Notes Paid		25,000.00			•
b. Bonds Paid		36,000.00			•
6. Total (Line 5a and 5b)		61,000.00			•
7. Outstanding Long-Term Debt — <del>December 31, 1985</del> <sup>XXXXXX</sup> June 30, 1986 (Line 4 Less Line 6)	•	•	•	•	777,000.00
	•	•	•	•	

DO NOT REPORT LONG-TERM INDEBTEDNESS AS LIABILITIES ON PAGE 3



TOWN OF WINCHESTER

Supporting Schedules for MS-5 Financial Report

Fiscal Year Ended June 30, 1986

---

ASSETS: Page Two (2)

Line 201, Funds in custody of Treasurer:

General Fund Balance	\$ 618,869.73	
Revenue Sharing Account	146,195.44	
Sewer Construction Funds	20,321.40	
Water Department Funds	44,681.36	
Sewer Department Funds	101,277.24	
Community Development Funds	74,005.00	
Total:		\$1,005,350.17

LIABILITIES: Page Three (3)

Line 302, Unexpended Balances of Special Appropriations

State Assessing	\$ 2,656.31	
Town Hall Repair	3,343.60	
Ashuelot River Bridge	12,034.60	
Town Common	743.17	
Microfilm Town Records	1,500.00	
Handicapped Study (Buildings)	1,841.00	
Library Building Study	300.00	
Town Hall Steps	4,451.00	
Handicapped Access to Town Hall	30,000.00	
Total:		\$ 56,869.68

TOWN OF WINCHESTER

Supporting Schedules for MS-5 Financial Report

Fiscal Year Ended June 30, 1986

RECEIPTS: Page Five (5)

Line 52, Income from Departments

Burial Permits	\$ 775.00
Police Report Fees	500.00
Ambulance Service	5,242.47
Planning Board Fees	82.05
Board of Adjustment Fees	1,059.71
Dog Fines	45.00
Total:	<u>\$ 7,704.23</u>

Line 89, Payroll Reimbursements

Water Department	\$23,380.38
Sewer Department	22,410.34
Conant Library	15,533.06
Revitalization Project	79,701.45
Total:	<u>\$141,025.23</u>

Line 90, Other Reimbursements

Town Officers' Expenses	\$ 773.78
Election and Registration	6.00
Cemetery Department	35.18
Town Hall & Buildings	525.60
Planning & Zoning	264.00
Damages & Legal	269.75
Police Department	6,589.51
Fire Department	675.50
Forest Fire Department	38.77
Highway Department	9,618.00
Ambulance Department	121.98
Welfare Department	942.23
Insurance	12,115.00
Rebates	5.27
Total:	<u>\$ 31,980.57</u>

TOWN OF WINCHESTER

Supporting Schedules for MS-5 Financial Report

Fiscal Year Ended June 30, 1986

RECEIPTS: Page Five (5)

Line 91, Revitalization Project Income

Loan Payments	\$ 1,692.75
NH Housing Finance Authority	20,485.00
Returned Benefits	28,684.75
Town Reimbursement	3,046.96
Refunds	143.22
Unused Check #2070	900.00
Public Service Co. of NH	1,067.80
Total:	\$ 56,020.48

PAYMENTS: Page Seven (7)

Line 163, Other Capital Improvements

Pressure Washer (Highway)	\$ 2,195.00
Handicapped Study, Town Hall	1,659.00
Conant Library Building Study	5,200.00
Copier & Typewriter, Police Dept.	2,993.50
York Rake, Highway Dept.	3,460.00
Booster Tank, Fire Dept.	2,175.50
Town Hall Steps	549.00
Fire & Police Dept. Radios	4,439.00
Town Hall Repair	294.00
Town Common	2,109.70
Sewer Extensions	68.50
Total:	\$ 25,143.20

Line 180, Other Miscellaneous Expenses (Revitalization)

Administration Salaries & Benefits	\$ 38,110.03
Other Administration Expenses	12,899.77
Re-Hab Salaries & Benefits	39,960.53
Re-Hab Projects	294,645.84
Other Re-Hab Expenses	592.22
Elm Street Bridge Project	12,562.00
ELM Memorial Project	1,995.00
Sidewalk Project	7,095.90
Self-Help Program	3,339.20
Total:	\$411,200.49

TOWN OF WINCHESTER

Supporting Schedules for MS-5 Financial Report

Fiscal Year Ended June 30, 1986

---

PAYMENTS: Page Seven (7)

Line 189, Other Unclassified Expense (Payroll Reimbursemen

Water Department	\$24,075.78
Sewer Department	23,240.28
Conant Library	16,291.79
Community Development Program	79,547.01
Total:	<hr/> \$143,154.86

TOWN BEACH COMMITTEE

Swimming and sun-bathing at the beach ended Labor Day. We were successful in recruiting Lifeguards, and enjoyed a good season.

The money voted at the Town Meeting for the Beach and Concession has been used to purchase paint, tables and chairs, and a new tile floor throughout. The Concession building has had new siding installed, and has been completely painted.

Frank Zwolinski volunteered his time fixing screen doors and installing new screens for the windows.

A concern of the committee is the fast deterioration of the Town road that leads to the beach.

We are hoping for another successful year, and greater improvements for the future.

MRS. DORIS JUTRAS  
CHAIRMAN



REPORT OF  
CONANT PUBLIC LIBRARY  
July 1, 1985 - June 30, 1986

Circulation Data

Fiction	8,276
Non-Fiction	6,104
Juvenile	7,577
Magazines	1,754
Records	187
Puzzles	35
Cassettes	<u>7</u>

Total Circulation: 23,940

Number of books added this year: 1,104

The lighting in the front part of the library was greatly improved this year by using Vita-Lita tubes rather than the regular flourescents. The lights are easier on the eyes and do not flicker. In time we hope to replace all tubes.

The RSA Statutes have been updated. They are here for public use in the library.

Dorothy Doolittle and I have inventoried about half of the non-fiction section. Many call numbers had to be changed as the Dewey subject numbers have been expanded. This also means changing the catalog cards.

We now have introduced several story cassettes. Some of the titles which we have are "Best of Edgar Allen Poe", "Famous cases of Sherlock Holmes", "Heat of Darkness and other Stories", by Joseph Conrad, "Poetry" by Untermeyer. We also have three foreign language cassette sets, French, Spanish and German. These are all available for circulation.

A double-door metal storage cabinet was purchased for the Historical Department. This will store past records of organizations and societies. I urge all organizations to be thinking about this. So many records have been lost in the past, records that undoubtedly contained valuable information for historical purposes.

Library Hours: Monday, Wednesday and Friday - 10 - 12 AM  
1:30 - 8:00 PM

Edith W. Atkins  
Librarian

CONANT PUBLIC LIBRARY

Treasurer's Report

July 1, 1985 - June 30, 1986

Balance Forward	\$ 2,041.14
Receipts	
Trust Funds	11,862.61
Donations	1,322.00
Miscellaneous	977.24
Town Appropriation	31,100.00
Copy Work	524.80
Book Reimbursement	786.14
Interest Received	<u>548.03</u>
Total Receipts	<u>47,120.82</u>
Total Available	\$49,161.96
Expenditures	
Salaries-Staff	\$14,317.34
Salaries-Custodian	961.50
Books-Records	10,505.02
Magazines	1,038.70
Library Supplies	428.35
Bindery Costs	174.50
Fuel Costs	3,087.20
Electricity	612.32
Telephone	551.30
Insurance	2,693.00
Furniture-Equipment	1,024.77
Maintenance & Repairs	5,341.00
Custodial Supplies	96.38
Historical Department	202.95
Miscellaneous	103.42
F.I.C.A.	963.24
F.U.T.A.	301.17
Trust Fund	1,000.00
Certification	245.00
Copier Costs	<u>354.24</u>
Total Expenditures	<u>44,001.40</u>
Balance June 30, 1986	\$ 5,160.56

Mary A. Haas  
Treasurer

THAYER PUBLIC LIBRARY - ASHUELOT, N. H.

Annual report of Treasurer, July 1, 1985 to June 30, 1986

RECEIPTS:

Town Appropriation	\$1300.
Donations	410.
Balance on hand July 1, 1985	494
Total	<u>\$2204.</u>

EXPENDITURES:

Books	\$ 327.
Heat	523.
Maintenance and repair	437.
Total	<u>\$1289.</u>
Balance on hand June 30, 1986	\$ 915.
Grand Total	<u>\$2204.</u>

Respectfully submitted,  
Rodney F. Doolittle, Treasurer



# Ellen Lambert Murphy Memorial Community Center

WINCHESTER  
NEW HAMPSHIRE 03470  
603-239-4316

## DIRECTOR'S ANNUAL REPORT 1986

On April 19, 1986 the Board of Trustees asked me to be the Interim Director at the Community Center. Since November of 1986 I have been the full time Director. I am discovering that this is a full time position in order to keep ahead of the various tasks asked of the Director. He is the chief custodian, administrator of the office, program coordinator and program supervisor. These tasks take easily 40 to 60 hours per week!

The same question was asked of me as was asked others at the Center, "What is going on at the Center?" If you have asked that question, when I invite you to visit the Center on a Wednesday evening. The parking lot is full of vehicles, the buildings are full of people, busy at activities from ceramics class to arts and crafts class, to women's bowling league, to the teen center in the auditorium.

The list of programs and activities keeps one busy with just scheduling different groups:

- The Boy Scouts
- The Girl Scouts
- The Cadet Scouts
- Ceramic Classes
- Bowling Leagues
- Flea Markets
- Mineral Club
- Student Activities Committee
- Trail Blazers Snowmobile Club
- Union Meetings
- Wedding Receptions
- Winchester Renewal Corp.
- Winchester Star
- Winning Weighs
- 4-H Club
- Crafts Classes
- Video Arcades, Pool Table, Juke Box
- Woman's Club
- Parent Education Groups
- Oil Painting Classes
- Hunter Safety Classes
- Winchester Sportsmen, Inc. (Riflery, Pistol clubs)
- School Vacation Activities
- Summer Day Camp Activities
- Tennis Courts
- Pee Wee & Little Leagues
- Christmas Bazaars

A summary of the first ten months shows where my time was spent:	
Office/Administration	31.5%
Maintenance	20 %
Youth Programs	19.7%
Meetings	5 %
Flea Markets	4.5%
Public Relations	4 %
Green Thumb	2.5%
Adult Programs	1.6%

As I see it, the function of the Community Center is to serve the needs of the community for recreation. To this end the above mentioned programs are reaching a goodly number of our citizens. I would like to see a lot more activity for the adult population. Any ideas or suggestions are most welcome.

Perhaps some in our town do not really know what is available to them at the E.L.M. Community Center. A quick overview of the facilities reveals we have fourteen acres of land. The grounds provide areas for our flea markets, two tennis courts, two large ball fields, basketball court, skating rink and playground for the young set.

Two buildings house the inside activities -- the main house has on the first floor the Senior Citizens' room, used also for various other meetings, the parlor and office. Upstairs is the office of the Star, complete with dark room, and two more parlors for group meetings. There is also an apartment attached to the main house.

The auditorium has a 4-lane bowling alley, with the rifle range under the alleys, on one end. On the other end is the main hall (37' x 50') with a stage, for wedding receptions, family reunions, gatherings, auctions, etc. At the present time the teens also have their arcade games there, complete with pool table, juke box, and 10-11 video games. Between the two ends of the building is a modern kitchen. Below the auditorium is the Scout room where the Boy Scouts, Girl Scouts and Cadet Scouts meet.

The second greatest block of time for the Director is in the area of maintenance -- the upkeep of the facilities does take quite a bit of time. Improvements are always needed and being worked on. The past 10 months have seen some improvements:

- Electrical work in the Senior Citizens' room and front parlor was completed; some electrical work done in the apartment.
- Kitchen floor has been restored.
- The auditorium floor was sanded and three coats poly applied.
- The shutters were returned to the main house.
- New doors to entrance of auditorium.
- New door to Senior Citizens' room installed.



There is always a need for work to be done. Some priorities are:

The bowling alleys are over 40 years old and need much work to get them improved.

The auditorium and alleys need painting on the outside very badly.

The exterior fire exit steps from the stage need to be replaced.

The parking lot needs to be resurfaced.

The Board of Trustees and the Board of Incorporators are working together on future projects and improvements. The biggest project for the near future is the work being done under the auditorium. In the next few months one should see work being done to expand the use of this part of the building.

A word about Day Camp. Last summer was my first day camp experience. We were very late in trying to get a swim instructor for lessons at Forest Lake. At the eleventh hour, Camp Takodah in Richmond came to our rescue.

I have no way to compare the swim lessons of previous summers, but what happened at Camp Takodah needs to be shared. The quality and the quantity of learning was right at the top of the scale. There were four different classes going at the same time. Some days there were as many as 12 instructors teaching your children lessons in the water. I am pleased to say that we have worked out an agreement with Camp Takodah to return next season for swimming lessons.

Thanks to a grant, the Community Center now has a large screen TV (55") and VCR unit. The teens have been enjoying free movies on Wednesday nights (thanks to the generosity of Sisters Video). However, the VCR and screen are available to any group in town. The only requirement is that the equipment must remain at the Center. Feel free to schedule a training film, or just have a movie for your club. Call the office to schedule a time.

A note about our second annual Flea Market season: All involved felt this was a huge success. All signs for the third big season lead us to believe things will be even better in 1987.

As I finish my first year working at the Community Center, I can honestly say that there are a great many wonderful people out there helping us out. Whether you give of your time to help run an arts and crafts class, or supervise the teens in the arcades, or get on your hands and knees to patch the courts, all you volunteers deserve a great big "THANKS."

The door to the office is always open - if not, give me a call. This is your Community Center; if you have an idea for a program, let me know. I will be most happy to talk with you.

Respectfully submitted,



Arthur H. Howes, Director

Ellen Lambert Murphy Memorial  
Community Center  
Annual Report of the Treasurer 1986

Income

Town Appropriation -----	30,000.00	
Trust Fund -----	9,459.00	
Director's Salary -----	8,061.15	
Bowling -----	4,127.42	
Canteen -----	1,012.60	
Special Canteen & Dance (Video)-----	1,205.13	
Rents -----	5,359.50	
Ways & Means -----	4,821.41	
Contributions -----	505.00	
Recreation - Day Camp -----	1,401.35	
Bank Loan -----	2,200.00	
Misc. (Refunds) -----	146.16	
Savings - Dir. Salary -----	995.19	
Misc. -----	3,166.97	72,460.8

Expenditures

Director's Salary -----	11,760.82
Administration -----	473.47
F.I.C.A. + W/H -----	1,924.81
Bowling -----	2,355.03
Canteen -----	1,386.22
Spec. Canteen (Video) -----	435.00
Maintenance -----	6,756.82
Custodian -----	2,448.65
Utilities -----	10,176.62
Insurance -----	6,811.89
Recreation -----	971.25
Day Camp -----	2,669.27
Ways & Means -----	622.37
Community Development -----	440.00
Old Bank Loan -----	1,200.00
Interest on Note -----	196.04
Misc. -----	175.00
Car Allowance -----	250.00
Matching F.I.C.A. -----	1,054.81
10% Trust Fund -----	950.71
Oil Extra -----	2,500.00
From Savings Dir. -----	11,696.15
Misc. -----	752.58

---

	68,007.51
Balance on Hand -----	4,453.37

Accounts Payable - Ches. Nat'l Bank -----	1,000.00
---	----------

72,460.8

Shirley E. Swan, Treasurer  
E.L.M. Community Center

Winchester Community Park

Receipts

Trust Fund	\$144.46
Money earned from sale	57.45
Interest	9.48
Contribution	15.00
	<hr/>
	226.39

Expenditures

Hedge	100.00
Flowers	29.70
Xmas Lights	88.70
Cords	7.99
	<hr/>
	226.39

Shirley E. Swan, Treasurer  
Winchester Community Park

TOWN OF WINCHESTER  
 JULY 1, 1985 - JUNE 30, 1986  
 HOME HEALTH CARE AND COMMUNITY SERVICES, INC.

ANNUAL REPORT

Home Health Care and Community Services continued to provide home care and community services to the residents of Winchester. These services have been supported to the greatest extent possible by Medicare, Medicaid, other insurances, County funding, grants, and patient fees. Services that could not be covered by other funding have been supported by your town.

The following information represents Home Health Care and Community Services' activities in your community for July 1, 1985 - June 30, 1986.

SERVICE REPORT

<u>SERVICES OFFERED</u>	<u>SERVICES PROVIDED</u>	<u>SERVICES SUPPORTED PARTIALLY OR TOTAL BY THE TOWN</u>
Skilled Nursing	33 Visits	9 Visits
Maintenance Nursing	205 Visits	195 Visits
Adult Health Nursing	11 Visits	11 Visits
Child Health Nursing	34 Visits	34 Visits
Bereavement Support	2 Visits	2 Visits
Home Birth Registrations	0 Visits	0 Visits
Office Visits	9 Visits	9 Visits
Nursing Assessments & Other	25 Visits	25 Visits
Rehabilitation Therapies:		
Physical Therapy	85 Visits	1 Visit
Speech Pathology	9 Visits	0 Visits
Occupational Therapy	4 Visits	0 Visits
Homemaker	535.5 Hours	535.5 Hours
Home Health Aide	231 Visits	81 Visits
Medical Social Worker	6 Visits	4 Visits
Nutritionist	63 Visits	58 Visits
Meals-On-Wheels	7,374 Meals	7,374 Meals

TOTAL CLIENTS SERVED

<u>SERVICES</u>	<u>TOTAL UNDUPLICATED CLIENT COUNT</u>
Professional Services	100
Homemaker/Home Health Aide	32
Child Health	30

In addition to the above listed activities, regularly scheduled blood pressure clinics, child health clinics, telephone and office consultations were made available to your residents throughout the year. Town funding, in part, supported these additional services.

FINANCIAL REPORT

The actual cost of services provided for July 1, 1985 - June 30, 1986 with all funding sources was \$50,071.00.

The total cost of services provided for a partial fee, or at no charge to residents was \$16,689.00.

Funds applied toward the cost of these services was as follows:

Town Funds	\$13,763.00
Cheshire County Funds	2,926.00

In 1987, if you wish to continue home care services at the current level, we anticipate that services not paid for by the client, or any other source will be \$20,000.00.

We would also recommend an appropriation of \$3,687.00 for meals-on-wheels.



FIRE DEPARTMENT PAYROLL

Winchester Dept. Payroll (annual salaries)	270.
45 Men at \$6.00	75.
Leonard Lawrence - Deputy Chief	50.
Fred Beniot - Care of Trucks	125.
Chester Grenda Sr. - Janitor	150.
Elliot Thompson - Clerk	150.
Chester Grenda Jr. - Fireward	15.
Carroll Higley - Fireward	15.

---

700.

Fire Reports:

General Alarms (7)	1,750.
Chimney Fires (15)	762.
Still and Misc. (62)	3,106.

---

5,618.

+ 700.

---

6,318.

Ashuelot Company (annual salaries)

20 Men at \$6.00	120.
Kenneth Wasileski - Clerk	10.
Janitor	20.

---

150.

Fire Report:

General Alarms (4)	302.
Chimney Fires (0)	0.
Still and Misc. (4)	104.

---

406.

+ 150.

Annual Salaries

---

556.

Total Both Depts.

6,874.

Respectfully Submitted

*Elliot C. Thompson*

REPORT OF TOWN FOREST FIRE WARDEN  
AND  
STATE FOREST RANGER

Between July 1985 and June 1986, we experienced fewer fires than normal. The two leading causes of forest fires wer again children and fires kindled without written permission of a Forest Fire Warden. Both causes are preventable, but only with your help.

Please help our town and state forest fire officials with forest fire prevention. Contact your Forest Fire Warden for more information.

Enforcement of a state timber harvest regulation is the responsibility of State Forestry officials. Our state has excellent timber harvest regulations; however, your assistance is needed.

If you know of a logging operation and suspect a state timber harvest law may be violated, call your Forest Fire Warden.

If you own forest land, you became responsible for the timber tax payment starting April 1, 1986. This is a change in the Timber Tax Law that will impact all forest landowners. Contact your Board of Selectmen for timber tax forms.

FOREST FIRE STATISTICS  
1986

Number Fires Statewide	840
Acres Burned Statewide	751
Cost of Suppression	\$275,956.
District -	35 Acres
Town - 5 Fires, 1 Acre	

Respectfully submitted,

John L. Sullivan  
Forest Fire Warden

WINCHESTER POLICE DEPARTMENT  
ANNUAL REPORT - 1986

1986 brought many changes to our Town, your Police Department and its ever increasing responsibility.

Increased traffic on our streets and on the State Highways crossing our Town has resulted in a significantly heavier demand for traffic patrol and accident investigation time. Accidents in Winchester showed an increase of 35%. Your Police Department has, as you should expect, launched a more aggressive Traffic Safety Patrol. In addition, an increased police visibility has been designed to deter carelessness or recklessness...all in the interests of decreasing the injury rates and cut back on the damages resulting from accidents. The only way to slow the increase of accidents and injuries is to increase patrol time and the apprehension of motor vehicle law violators. This is a common sense as well as professional approach to a serious problem.

But there is a bright spot in this report! As in years past, our Homes and Businesses have remained among the safest in the State. Our Burglary rate has remained low. Thefts have been held to a rate lower than in nearby communities. We are proud of that because we see your safety and the sanctity of your Home or Business as primary responsibilities of a modern police force. Thanks to your support for our budget requests, we have had additional manpower for the patrol time needed to deter crime but we will not rest until we can reduce the incidents of criminal activity, however petty, to an even lower level. You are entitled to that effort on our part. Control of crime has also been helped by you through your cooperation in criminal investigations.

Members of your Police Department have travelled to Massachusetts, Vermont, Tennessee, Florida and even as far away as Arizona to extradite persons who committed felonies in Winchester. With Cooperation from the Cheshire County Attorney's Office, we are sending out the message that if a person commits a crime in Winchester, he can expect to go to Court.

One of the sadder reports your Police Department must give is that there has been a significant increase in our Juvenile Case Load over the past year. Juvenile Crime is increasing along with cases involving physical, mental, and sexual abuse as well as child neglect which, according to County Statistics, is increasing everywhere at an alarming rate. But, just because it is increasing everywhere, we do not intend to tolerate it. To Combat the problem, and to better serve your families and our community, we have designated an Officer to work nearly full time in this area.

Another problem persists: an increase in the number of teenagers and young adults congregating on our streets "looking for something to do". Needless to say, this can lead to serious problems, especially in warmer weather. We encourage and support the use of the video equipment and games located in the E.L.M. Community Center. The money to buy this important equipment was obtained through a Grant which your Police Department applied for successfully in conjunction with Monadnock Family & Mental Health Service, the Winchester Board of Selectmen, and the E.L.M. Community Center Board of Trustees. The Community Center and its Director deserve the thanks and approval of our community for their far-sighted efforts to occupy our youth constructively.

cohol and Drug Abuse is certainly not a problem in our Town alone. It is nationwide and possibly worldwide. We are faced with a serious problem at this time. All our areas showed increased activity that underscores the depth of the drinking and drug problem.

our Police Department, with the support of the Board of Selectmen and cooperation from outside law enforcement agencies, has put a great deal of time and valuable resources into the different programs designed to combat the problem. So serious is the overall problem, and so threatening to you as parents and responsible citizens that we have decided to increase our efforts. Of course, this means more man hours and that means we need to have the funds to accomplish it. For this reason, we have asked for an increase in our next budget request to cover this vital need. Very few parents and taxpayers would want it any other way. Preventing D.W.I.'s, guarding the health and safety of our young people are paramount concerns for all of us..including your Police Department which is the front line in the fight.

Growth is desirable, of course, but it impacts directly on your Police and Town Emergency Services. We have seen, with the increase of low income housing projects, that more time is required for handling domestic cases which seem to occur in such projects, trailer parks and multi-family dwellings with more frequency than elsewhere. The Monadnock Family & Mental Health Service and the Division of Youth Services as well as the Women's Crisis Services of the Monadnock Region, Inc., can attest to the fact that Winchester is second only in our county to Keene for the volume of such cases. The only solution that a Police Department can provide is to slow the increase through professional police work, thorough investigation and seeing to it that more people are prosecuted in Court for Domestic Violence, Juvenile Abuse and Neglect.

It may surprise many that your Police Department has had to deal with a number of Arson Cases! Thanks to close inter-departmental cooperation between your Police and Fire Department investigators, perpetrators have been apprehended readily for prosecution.

Your Ambulance Department transported more people than ever. Your police officers are as an additional obligation, assisting in loading and in traffic control. We are fortunate, indeed, to have a good Ambulance Department manned by dedicated people.

The above average snowfall increased the need for more traffic patrols to assist motorists this past winter. Our Highway Department, as always kept our roads the best maintained in the State, despite the frequent major storms.

Your Police Department has also become active in assuring that the beautiful Squah Wilderness Park continues to be monitored by our local citizens or representatives to make its impact on our town a positive one. A full-time Park Ranger is now temporarily stationed at our Emergency Services Building to manage the large Wilderness area.

Emergency planning is an area that is seldom mentioned because it is only natural that we think of emergency services only when there are emergencies! However, your Police Department is constantly at work in liaison with State and other agencies to provide the means to help our citizens in the event of floods and other disasters. It is one more continuing responsibility for your Police Department and a vital one.

Your Police Department is comprised of individuals (Officers and Office Personnel) who are dedicated and sensitive to your needs. The Department is really a team that is effective both in preventing and in combating crime as well as contributing to the safety and security of people and property in our town. You, as a taxpayer, have the right to expect nothing less than a professional police function. I am proud to be a member of the team and I thank you for your continued support.

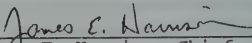
  
James E. Harrison, Chief  
Winchester Police Department

JEH:wml



ANNUAL REPORT - 1986

<u>ARRESTS</u>	<u>ADULT</u>	<u>JUVENILE</u>
Domestic Violence	8	2
Domestic Misdemeanors	210	36
Domestic Violations	94	21
Motor Vehicle Violations	173 (Over 16 Yrs. Old)	
<b>TOTAL ARRESTS:</b>	<b>485</b>	<b>50</b>

DRIVER LICENSE ARRESTS/SUMMONS:

Domestic Violence (Aggravated & Subsequent)	12
Domestic Violence	27
Driving After Revocation/Suspension	29
Driving After An Accident	10
Disorderly Conduct with a M/V	18
Domestic Violence	173
Domestic Offender	2

TOL PERMITS:

Tol Permits Issued	65
Tol Permits Denied	6
Records Check Required (Job, Military, Etc.)	124

DRIVER LICENSE ACCIDENTS:

<u>FATAL</u>	<u>PERSONAL INJURY</u>	<u>PROPERTY DAMAGE</u>
1	25	118

Accidents on Town Roads, 83 Accidents on State Highways, 37 Persons Injured, 10 Vehicles Involved.

January the Month With Most Accidents, July, Month With 1 Fatal Accident.

COMPLAINTS: (Sgt. Hermon Winter, Animal Control Officer)

Complaints	157
Animals Taken to the Shelter	70
Animals Hit By Cars	5
Animals Disposed Of	7
Animal Bites	6
Miscellaneous Animal Complaints	23
Arresting Orders Served:	40

WINCHESTER POLICE ACTIVITIES  
ACTIVITIES - 1986

---

<u>INCIDENT</u>	<u>TOTAL</u>	<u>CLEARED</u>	<u>LOSS</u>	<u>RECOVERED</u>
Alarms	47	47		
Arsons	3	2	\$27,000.	\$19,000.
Assaults	16	14		
Assaults on Police Off. (1 First Degree Assault)	2	1		
Assist Other Depts.				
Ambulance	125			
Fire	7			
Other Police Depts.	42			
Bad Checks	21	13	\$ 1,238.	\$ 429.
Burglary	10	4	\$ 6,998.	\$ 4,210.
Child Abuse	14	12		
Criminal Mischief	49	21	\$ 3,125.	\$ 1,700.
Criminal Threatening	10	6		
Criminal Trespass	12	8		
Domestic Disturbances	72			
Drug Complaints	40	14		
Incident Reports	160			
Juvenile Complaints	63			
Larceny	76	15	\$ 8,042.	\$ 3,900.
Larceny of M/V	4	4	\$14,300.	\$ 14,300.
Missing Persons	14	14		
Motor Vehicle Complaints	67			
Phone Calls (Harassing)	6	2		
Sex Offenses	16	12		
Suicide	1			
Untimely Deaths	4			

WINCHESTER AMBULANCE DEPARTMENT

Once more, in the period of July 1, 1985 to June 30, 1986, the Winchester Ambulance broke its own record by responding to a total of 279 calls. These included 19 in Richmond and 54 which were no transport such as standby at fires, death, or where the patient was transported by some other means.

In order to maintain their Emergency Medical Technician certification, three members of the squad attended a seminar training session at SOLO in North Conway, N.H., four days of intensive classes on all phases of rescue work, oxygen therapy, cardiac emergencies, medical emergencies, and a thorough review of all the equipment carried on our ambulance--splints, MAST trousers, backboards--you name it. Additionally, some of our crew are now certified in substance abuse care, and we have had several training session at the Fire Station where classes were held on CPR, Advanced Red Cross First Aid, and many other subjects.

We now have a total membership of 18 members -- 6 EMT's and 12 Advanced First Aiders. As the state requirements increase we find more and more attendants in the area just can't find the hours available to keep their certifications current. It is a commitment and soon requires all spare time available. We are always on the lookout for people who are interested in joining the squad and are presently waiting for two more EMT's to finish their classes.

We continually update our equipment, again thanks to the memorial gifts we receive through the year. We are presently waiting for a chair stretcher combination that will enable us to take patients down stairways, around corners and through tight places as in some of the trailers. We also have the second hand equipment used by some of our home health care people which we now make available to any Winchester residents who need it. We have wheelchairs, walkers, commodes, etc. and if you have a need to borrow this equipment, please let one of the squad know.

Thank you Winchester people -- it is your continued support that makes it possible for us to provide this very necessary service and we appreciate your cooperation. We also appreciate the help and support we receive from the police department and the firemen. It is to the credit of the whole town that we have such up-to-date facilities enabling us to provide care "at the scene" and possibly save lives.

Respectfully submitted,

*Walter Harrison*  
Walter Harrison, Chief

BOARD OF ADJUSTMENT

The Board of Adjustment holds hearings for appeals, special exceptions and variances relating to the Zoning Ordinance.

The following applications were received between July 1, 1985 and June 30, 1986.

#854 A Robert and Shirley Bleau, Special Exception to add an apartment at 25 N. Main St. Passed.

#855 Robert and Linda Nichols, Special Exception to add an apartment at 24 Richmond St. Passed

#856 Walter Hamilton, Special Exception to operate a gift shop on Rt. 10 Keene Rd. Passed.

#857 Relbic Realty Trust, Special Exception to operate a convenience/grocery store at Main St. Passed.

#858 Mary Montgomery, Special Exception to operate a medical supply business at Bi-Lo Acres. Passed.

#859 Mr.E's Estates, Special Exception for multiple housing at Rt. 10 Keene Rd. Passed.

#861 JJ's Family Restaurant, Special Exception for gift shop at Rt. 10 Keene Rd. Passed.

#862 Robert Awalt, Variance for industrial use of building at N.Main St. Denied.

#863 Northwoods Realty Trust, Special Exception for attached single family dwellings at Forest Lake.Passed.

#864 Gary Rokes, Special Exception for conversion of building to small restaurant near Rt 10 and Rt. 78 Passed.

# 865 Cardinal Development Corp, Special Exception for gravel mining near Rabbit Hollow Rd. Passed.

Edmund W. Ryll, Clerk  
Winchester Board of Adjustment

Winchester Sewer Department  
Fiscal Year Report  
1985 - 1986

Over the year, 13 new connections were made to the sewer system. The average daily flow increased from 136,000 to 161,000 gallons. The biochemical oxygen demand removal, for the year, averaged 89.4% while the suspended solids removal averaged 94.2%. One lateral was replaced on Mechanic Street because of root intrusion.

The Concentrator began operation in March, and processed, 14,073 pounds of sludge before the end of the fiscal year. This was used along with the drying beds to help process the excessive amount of sludge.

Sharon J. Ostrander  
Superintendent





## COMMUNITY DEVELOPMENT OFFICE

Town Hall  
Winchester, NH 03470  
603-239-6700

The main focus during the past fiscal year, the third year of operation of the Town's Community Development Office, has been to implement the Ashuelot Village Housing Rehabilitation Project. Through this effort, another 35 housing units have been renovated, creating safer and more comfortable living environments for our citizens. In addition, the exterior painting of the E.L.M. Community Center's main building was completed.

The Town had been awarded \$15,000 for its economic revitalization study to investigate local market conditions to see what steps need to be taken to improve or expand local businesses. Community development staff and volunteers will survey local businesses and consumers during the summer. This data will be analyzed by Sandwich Research Group and will be the basis for a market study report to be published and distributed the following winter.

Finally, the Office of State Planning announced in April 1986 that the Town had finished first in the state wide competition for community development funds for its Target Properties Project. The intent of this project will be to renovate the large buildings which dominate the entrances to the Town and will be initiated in the fall of 1986.

Respectfully submitted,

A handwritten signature in cursive script that reads "Vernon Jones".

Vernon Jones, Chairman  
Community Development Advisory Committee

T O W N C L E R K ' S R E P O R T

MOTOR VEHICLE PERMITS:	144,418.00
DOG LICENSES ISSUED:	1,000.95
MARRIAGE LICENSE FEES:	663.00
FILING FEES:	18.00

---

TOTAL:	\$146,099.95
--------	--------------

---

RESPECTFULLY SUBMITTED  
MARJORIE M. AUSTIN  
TOWN CLERK

*Marjorie M Austin*  
Marjorie M. Austin TC

BIRTHS 1985

DATE	NAME	PARENTS
JULY		
3	JASON ALAN MORIN	VALERIE A. RICE RAYMOND F. MORIN
5	JASON JAMES ROY	SHERYL L. PARRISH JAY D. ROY
12	JOSEPH RAYMOND ROBERT GAUDREAU	KELLY E BREEN CLAUDE G GAUDREAU
15	JENNIFER E DINGMAN	HEIDI R. DRISCOLL RAYMOND T. DINGMAN
21	ANNA MARY NUTTER	KATHLEEN M BANKS WALTER H. NUTTER
26	MICHAEL ARTHUR VAINÉ	JUDITH A. ELLIS TERENCE M. VAINÉ
30	CATHERINE BRIDGET SHUEY	MARY C. RECHINDA KENNETH J. SHUEY, JR.
AUGUST		
3	JOSEPH MICHAEL CHASE	SUZANNE E. LA FOUNTAIN DONALD F. CHASE
3	TYLER DAVID GOODELL	JODY L BRITTON TODD D. GOODELL
8	AMANDA KATHLEEN GAY	JANEAN D. RUSSELL DAVID R. GAY
9	NICHOLAS JOSEPH TAYLOR	SUZANNE M. MICHAUD JAMES D. TAYLOR
16	SARAH ELIZABETH BEAMAN	PAMELA G. ROOT GLENN A. BEAMAN
18	CHRISTINA ELIZABETH KEMPTON	CHRISTINA R. HILL FRANK J. KEMPTON
21	KATHERYN ALLEN CAOUCETTE	CARRIE L. MUSCHLITZ EDWARD A. CAOUCETTE, JR.
SEPTEMBER		
11	KELLY ELISABETH MANNING	CHERYL L ROBINSON DAVID L. MANNING
13	RANDALL ERNEST LOWELL	MICHELE A. CLOUTIER ERNEST G. LOWELL

BIRTHS - 1985

DATE	NAME	PARENTS
SEPTEMBER		
19	CRYSTAL RENEE COTA	PATRICIA A. SPENCER EDWIN W. COTA
20	TIMOTHY PETER BERNICK	VIRGINIA A. FULLER MICHAEL A. BERNICK
30	JUSTIN RAIDY LOSIER	LINDA A. REIDY RICHARD J. LOSIER
OCTOBER		
19	OCTOBER MAE BICKFORD	DEBORAH L. WESLEY HARRY J. BICKFORD
30	RENEA ERIN PASQUARELLI	REGINA B. REIL JOHN E. PASQUARELLI
NOVEMBER		
2	STEVEN JOSEPH AIVALIOTIS	LAURA L. MC CARTHY STEVEN AIVALIOTIS
29	NICOLE PATRICIA CAREY	VICKI L. PREBLE DALE A. CAREY
DECEMBER		
6	GRIFFIN WILLIAM JOHNSON	KIM J. NIEDBOLA KENNETH W. JOHNSON
10	ELIZABETH MARIE HILLIARD	TERRI L RACINE MARK A. HILLIARD
13	JOSEPH GEORGE BUTLER	BONNIE L. TAYLOR GEORGE H. BUTLER
JANUARY - 1986		
6	MEAGAN ELIZABETH COBURN	LOIS J. GIBSON GARY N. COBURN
24	PATRICK JAMES MC KENNA JR	LISA A. BENEDICT PATRICK J. MC KENNA, SR.
25	TREVOR ALAN DODGE	LISA M. ST. LAWRENCE MARK A. DODGE
25	JUSTIN FRANCIS MURDOCK	CAROL L. JARVIS RANDY R. MURDOCK, SR.

BIRTHS 1986

DATE	NAME	PARENTS
JANUARY		
30	TIMOTHY GEORGE FRANCIS	SANDRA F. HORTON GORDON FRANCIS, JR.
FEBRUARY		
17	GERRY CURTIS SARGENT	BONNIE L HILLIARD PAUL R. SARGENT, SR.
18	ROBERT WALTER CLOUGH, JR.	TERRY L. CASTOR ROBERT W. CLOUGH, SR.
23	JONATHAN LOUIS BROWN	ELLEN F. RICHARDS TY C. BROWN
MARCH		
25	STEPHEN PAUL MC COMB	SUSAN B. MEAD JEFFREY H. MC COMB
26	KEVAN DANIEL KENNEDY	JEANNE M. MITCHELL JOHN L. KENNEDY
27	REBECCA ANN SOLOMON	TAMMY L. THOMPSON EDWARD V. SOLOMON, SR.
29	CRYSTAL ROSE DAVIS	LINDA R. LARSON PETER L. DAVIS
APRIL		
3	JENNA RAE RECORD	TAMMY V. EARLEY RICHARD M. RECORD, JR.
21	JUSTIN RAYMOND RICE	EDNA G. OHLSON RICHARD R. RICE
22	BRYONA GENE HOBBS	DONNA J. REIL BRYON G. HOBBS
29	TRACY MARIE MAKINEN	RHONDA R. WALLACE MICHAEL G. MAKINEN
MAY		
5	ALICIA LYNN SNOW	SHERRY L. SWANSON WAYNE B. SNOW
13	CASSANDRA LYNNE WILL	CORINNE L. GROVER JAMES J. WILL
13	RHYAN NICHOLE WILL	CORINNE L GROVER JAMES J. WILL



BIRTHS - 1986

DATE	NAME	PARENTS
	MAY	
13	DANIELLE MARIE PHILLIPS	GINA M. VARISE WILLIAM B. PHILLIPS, III
15	NINA CATHERINE SCHWABE	TAEL E. STABLER CHRISTOPHER L. SCHWABE
19	ANDREA MARIE NICHOLS	KATHY E COBURN PHILLIP G. NICHOLS
26	GREGORY ALLEN SCHULTZ	KATHLEEN A. THOMPSON GARY W. SCHULTZ
26	ROBERT JASON SPEENEY	MARYLOU BURROWS THOMAS SPEENEY, SR.
	JUNE	
16	JESSICA LYNNE TOWLE	JACQUELINE L ROUNDS WAYNE B. TOWLE
21	CHRISTOPHER PHILIP POWERS	SUSAN M. NICHOLS DAVID C. POWERS

MARRIAGES - 1985

<u>DATE</u>	<u>NAME</u>	<u>RESIDENCE</u>
<u>JULY</u>		
2	ROBERT E. MORRIS CAROLYN DODGE	WINCHESTER WINCHESTER
7	TODD D. GOODELL JODY L. BRITTON	WINCHESTER WINCHESTER
13	STEVEN M. EATON CONSTANCE M. BERRY	WINCHESTER WINCHESTER
20	ALLEN E. CHAMPNEY BONNIE L. CLASS	WINCHESTER WINCHESTER
20	GARY N. COBURN LOIS J. GIBSON	WINCHESTER WINCHESTER
20	JAMES E. ROLLINS JUDITH I. ROWE	ASHUELOT ASHUELOT
13	BERNARD J. CARL KIM M. MONTGOMERY	WINCHESTER WINCHESTER
<u>AUGUST</u>		
10	WILLIAM L. HAYS RACHEL J. HAYNES	LEWISTON, N.Y. ASHUELOT
10	THOMAS R. FLOYD JENNY G. STEVES	NEW BRUNSWICK, N.J. NEW BRUNSWICK, N.J.
10	ALBERT G. KRUMENAKER JR. BRENDA L. BRILEYA	ASHUELOT ASHUELOT
17	CHRISTOPHER J. HOPE KATHY J. KILDUFF	WINCHESTER WINCHESTER
17	JOSEPH A. LEAVITT TERESA L. LAWRENCE	WINCHESTER KEENE
24	JOHN F. FANNING JOELY A. BELIVEAU	SPRINGFIELD, MA WINCHESTER
30	WARREN J. CARPENTER LUCILLE L. BOUQUE	ATHOL, MA ATHOL, MA
31	ROGER L. MILLER JR. WENDY A. SNOW	HINSDALE ASHUELOT
31	GEORGE W. HORTON LAUREN S. REESE	WINCHESTER WINCHESTER

MARRIAGES - 1985

<u>DATE</u>	<u>NAME</u>	<u>RESIDENCE</u>
<u>SEPTEMBER</u>		
7	CARL L. MORSE JR. TAMMY L. BURT	WINCHESTER WINCHESTER
8	PAUL W. AVERY NOREEN S. GUILLET	WINCHESTER WINCHESTER
22	BRYON G. HOBBS DONNA J. REIL	WINCHESTER ASHUELOT
<u>OCTOBER</u>		
4	JOHN S. GMYREK LORI A. PAQUETTE	WINCHESTER WINCHESTER
5	EARL L. GROVER NANCY A. BIGWOOD	ORANGE, MA ATHOL, MA
10	WILLIAM F. MOFFITT CYNTHIA L. TACY	WINCHESTER WINCHESTER
12	ROBERT E. SWEAT JEAN M. WHITE	WINCHESTER WINCHESTER
12	RICHARD L. TACY KATHY J. CHAMBERS	WINCHESTER KEENE
26	LAWRENCE M. SHELDON LISA A. CELONE	SEYMOUR, CONN. SEYMOUR, CONN.
29	EDWIN H. LA MONTAGNE BETTY S. LA MONTAGNE	NORTHFIELD, MA NORTHFIELD, MA
<u>NOVEMBER</u>		
9	BRIAN L. KING NANCY A. KATHAN	WINCHESTER WINCHESTER
15	PATRICK J. MCKENNA LISA A. BENEDICT	WINCHESTER WINCHESTER
22	BRUCE E. SEVERENCE CHERYL A. LEAVITT	WINCHESTER WINCHESTER
23	GERALD P. FOURNIER JEANNE M. FOURNIER	WINCHESTER WINCHESTER
23	GORDON FRANCIS JR. SANDRA F. HORTON	WINCHESTER WINCHESTER

MARRIAGES - 1985-1986

<u>DATE</u>	<u>NAME</u>	<u>RESIDENCE</u>
<u>DECEMBER</u>		
7	HERMON E. WILDER JR. DONNA W. STOODLEY	WINCHESTER WINCHESTER
28	MICHAEL G. MAKINEN RHONDA R. WALLACE	WINCHESTER LEOMINSTER, MA
<u>JANUARY-1986</u>		
25	JOSEPH J. MOODY DEBRA A. LAWARE	KEENE ASHUELOT
<u>FEBRUARY</u>		
14	RICHARD A. SECORD NORMA J. BRIGGS	WINCHESTER WINCHESTER
14	KEITH J. KIRKWOOD MAURA T. BEATTY	WINCHESTER WINCHESTER
15	JAMES E. HARRISON WENDY L. MORSE	WINCHESTER WINCHESTER
28	FRANK V. PRESTIGIACOMO DONNA D. STEWART	KEENE WINCHESTER
<u>MARCH</u>		
8	STEPHEN L. VAINÉ SHERYLE M. HARVEY	WINCHESTER WINCHESTER
21	ROY P. SEDERSTROM JR. TERI L. SHERMAN	WINCHESTER BRATTLEBORO, VT.
22	RICHARD R. RACINE SANDRA E. MANSI	WINCHESTER WINCHESTER
<u>APRIL</u>		
25	JOHN J. LINSOTT DONNA M. HOLMES	WINCHESTER WINCHESTER
25	MICHAEL R. PRIMUS CAROL A. GUILLEMETTE	WINCHESTER WINCHESTER
27	MICHAEL G. WESLEY CHRISTINE L. BLACK	WINCHESTER WINCHESTER

MARRIAGES - 1986

<u>DATE</u>	<u>NAME</u>	<u>RESIDENCE</u>
<u>MAY</u>		
3	MICHAEL S. WHITE LINDA T. LACLAIR	WINCHESTER WINCHESTER
10	KEITH A. GORDON SR. TINA L. GREGORY	WINCHESTER WINCHESTER
10	JEFF T. FLANDERS DIANNE F. PELKEY	WINCHESTER WINCHESTER
17	ALONZO W. HILL LORRAINE E. BOYD	WINCHESTER WINCHESTER
17	JEFFREY A. LAWRENCE KATHLEEN A. O'NEIL	WINCHESTER KEENE
18	ERIC L. FOSTER CARLA J. RUMRILL	WINCHESTER WINCHESTER
24	LEROY M. AUSTIN MARGARET A. COTY	WINCHESTER WINCHESTER
25	ALFRED E. DINGMAN JR. TRACEY L. DINGMAN	WINCHESTER WINCHESTER
<u>JUNE</u>		
7	WALTER J. SANOCKI BARBARA J. KIMBALL	WINCHESTER WINCHESTER
14	BRIAN P. EBBIGHAUSEN BRENDA A. BONSKI	HINSDALE ASHUELOT
21	WALTER T. DZIEDZIC JR. NANCY E. DRISCOLL	WINCHESTER WINCHESTER
28	GEORGE JUTRAS JOANNE M. GIBSON	WINCHESTER WINCHESTER
28	WILLIAM J. JOSLYN KAREN E. WESCOTT	ASHUELOT ASHUELOT
28	ERIC A. BOUCHIE JOANNE R. BLACK	WINCHESTER WINCHESTER
28	CARL R. DOWNING CHELLY M. NELSON	KEENE WINCHESTER



## DEATHS - 1985

<u>DATE</u>	<u>NAME</u>	<u>AGE</u>	<u>PLACE OF DEATH</u>
<u>JULY</u>			
2	MAURICE WRIGHT	70	KEENE
5	LEONA BARTLETT	52	HANOVER
13	WILSON LYMAN	84	KEENE
<u>AUGUST</u>			
13	LILLIAN JENNINGS	83	WINCHESTER
20	HERMAN BARRETT	75	GREENFIELD, MA
27	EDGAR THOMAS	62	KEENE
<u>SEPTEMBER</u>			
13	STEVEN ROSPLOCH	13	WINCHESTER
<u>OCTOBER</u>			
11	WILLIAM WRIGHT	53	HANOVER
<u>NOVEMBER</u>			
2	STEVEN J. AIVALIOTIS	-	KEENE
9	CHARLES STONE	84	KEENE
19	MARION GEE	88	KEENE
<u>DECEMBER</u>			
2	STEPHEN NAPIERKOSKI	79	KEENE
7	MARGARET BATTERSBY	52	KEENE
8	R. MICHAEL CONNELL	36	ASHUELOT
11	HELENA LABERGE	84	KEENE
13	NETTIE STONE	91	KEENE
17	JOHN PUTNAM	99	KEENE
19	JOHN LYSETT	71	KEENE
<u>JANUARY-1986</u>			
<u>FEBRUARY</u>			
8	RETTA STONE	92	WINCHESTER
<u>MARCH</u>			
4	NELLIE DUBRISKE	92	WESTMORELAND
9	ROBERT SCARBOROUGH	54	KEENE
15	FRANCIS HALL	72	WINCHESTER
22	FRED BAKER	76	WINCHESTER

## DEATHS - 1986

<u>DATE</u>	<u>NAME</u>	<u>AGE</u>	<u>PLACE OF DEATH</u>
<u>APRIL</u>			
16	ARLINE COOKE	75	KEENE
22	LESLIE CROCKER	73	BRATTLEBORO, VT
28	LAWRENCE THURSTON	60	WINCHESTER
29	MARY HARDY	75	KEENE
21	SOPHIE MINATT	78	WESTMORELAND
<u>MAY</u>			
12	GEORGE THOMPSON SR.	88	BRATTLEBORO, VT
23	JOHN PICARD	67	KEENE
<u>JUNE</u>			
18	FLORENCE WALLOCK	84	KEENE
20	LUCY THOMPSON	77	KEENE
21	EDNA LAMPINEN	80	BRATTLEBORO, VT.

STATE OF NEW HAMPSHIRE  
 DEPARTMENT OF REVENUE ADMINISTRATION  
 MUNICIPAL SERVICES DIVISION



## Report of Common Trust Fund Investments

City/Town Winchester, N.H.

For the Calendar Year Ended December 31, 19 \_\_\_\_

or

For the Fiscal Year Ended June 30, 19 86

### CERTIFICATE

This is to certify that the information contained in this report was taken from official records and is correct to the best of our knowledge and belief.

Date August 19 19 86

Wesley W. Taylor  
Stephen J. Johnson  
Charles B. [unclear]  
 (Please sign in ink)

Trustees of Trust Funds, Winchester, N.H.

**When To File: (R.S.A. 71-A:18)**

1. For Towns reporting on a calendar year basis, this report must be filed on or before March 1st.
2. For Towns reporting on an optional fiscal year basis (FY ending June 30), this report must be filed on or before September 1st.

**Where to File:**

ONE COPY TO:  
 DEPARTMENT OF REVENUE ADMINISTRATION  
 MUNICIPAL SERVICES DIVISION  
 61 SOUTH SPRING STREET - P.O. BOX 457  
 CONCORD, N.H. 03301

ONE COPY TO:  
 OFFICE OF ATTORNEY GENERAL  
 CHARITABLE TRUST DIVISION  
 STATE HOUSE ANNEX  
 CONCORD, N.H. 03301-6397

NO. OF SHARES	DESCRIPTION OF INVESTMENTS	PRINCIPAL			PROCEEDS			INCOME		
		BEGINNING YEAR	ADDITIONS PURCHASES	LESS SALES	GAINS OR (LOSSES) FROM SALES	BEGINNING YEAR	ENDING YEAR	DIVIDENDS DURING YEAR	EXPENSES DURING YEAR	BALANCE END OF YEAR
	DESHIRE NATIONAL BANK 6119237	7892.63			7893.63	.00			53.23	
20000.00	DESHIRE NATIONAL BANK 6119237	45196.83			45196.83	.00			231.41	
1000.00-1000.00	U.S. TREASURY BOND 11/15/2001	19925.86				19925.86			3150.00	
5000.00	AMERICAN TEL. & TEL. 4.2753.1987	894.50			1000.00	105.50			.00	
8000.00	FULFILL POWER & LIGHT 10.1223.2005	4966.47							506.25	
10000.00-10000.00	GULF OIL CO. 8.503.1995	8285.67							680.00	
2000.00-2000.00	PUBLIC SERVICE CO. OF N.H. 10.752.1985	10000.00			10000.00	.00			537.50	
300	PUBLIC SERVICE CO. OF N.H. 3.8752.1986	2044.78			2066.00	-44.78			77.49	
100-700	AMERICAN NYPE PRODUCTIONS	10053.30							900.00	
70-70	AMERICAN TEL. & TEL. CO.	7819.48	83	49.71	1556.48	7492.29			640.00	
300	AMSTEEDE	2825.00	83	19.54	7748.09	4894.95			346.50	
70-70	BALTIMORE GAS & ELECTRIC	8101.32							1020.00	
210	BELL ATLANTIC	2987.00	83	18.71	7871.56	4975.67			357.00	
300-200	BELL SOUTH CORP.	3717.00	83	21.35	3875.84	-2419.82			100.00	
300	CH. INDUSTRIES, INC.	4296.46							535.00	
300	CARDINAL POWER & LIGHT	5966.22							703.00	
500	CHRYSLER CO.	4114.63							72.00	
200-200	EMERSON ELECTRIC CO.	5574.54			4781.58	-1186.96			918.00	
400	DOW & ROBERTSON, INC.	10222.05							2896.00	
800	ELI LILLY	23015.22							1893.00	
600	FORD MOTOR CO.	18184.22							104.00	
600-600	GENERAL ELECTRIC CO.	6095.62			8635.60	1942.78			600.00	
300-260	GENERAL MOTORS CORP.	1838.44	81	-68.37	1758.75	1863.19			157.00	
200-200	HARSCO CORP.	2495.24			6627.63	4125.39			1460.80	
532	IP CORP.	21164.99							552.00	
130	3M CORP.	7150.72							774.40	
220	NORTHERN STATES POWER	6686.73	83	15.30	7222.85	4515.55			336.00	
70-70	MINER CORP.	2702.00							1170.00	
300-300	PIEDMONT NATURAL GAS #2	9309.13	83	-135.11	6080.25	3795.36			300.30	
70-70	PIRELLA GROP	2436.00							58.00	
100-100	SHARON TOOLS	2776.63	83	-438.63	1262.00	.00			864.00	
400	SOUTHERN CALIFORNIA EDISON	3849.78							800.00	
400	SMART, INC.	10095.25							462.00	
442	WHITE PINE SOUTHERN PACIFIC	5471.06	83	290.23	6076.26	3184.03			5071.08	
70-70	SOUTH WEST BELL	2604.00							450.00	
300-300	TELECOM, INC	8050.62			8936.64	884.02			579.00	
300	TELECOM UTILITIES CO.	6799.28							406.70	
20-20	U.S. WEST, INC. #2	2457.00	83	13.27					4673.88	
	FEDERATED AUTOMATED GOVERNMENT (FIN)	27079.90			27079.90	428.62			4.80	
12	GENERAL MOTORS CLASS E				428.62				3.60	
12	GENERAL MOTORS CLASS H				441.15				222.00	
300	VALUON MATERIALS	19223.20							562.50	
1000	INTERHEUSER CO (PI) SER A DOW# 84.30	26318.66							180.00	
200	AMERICAN MEDICAL INTERNATIONAL	21626.63							135.00	
200	LUTIS DEVELOPMENT	5307.40							125.00	
200	PROCTOR & GAMBLE CO.	13845.20							20674.20	
300	CUMMINS ENGINE	26674.20								

UNION PACIFIC	5737.80	5737.80	.00
GILLETTE CO.	12792.77	12792.77	.00
BAXTER TRAVENAL	9756.96	9756.96	.00
BROOKING FERRIS	11474.25	11474.25	.00
DORMING GLASS WORKS	21097.10	21097.10	.00
FEDERATED AUTOMATED GOVT (ACCOM INCOME)			4194.22
FEES PAID FIRST NAT'L BANK PETERBOROUGH			-2839.40

344520.38 194528.07 273.06 150873.57 35711.45 384154.83

59555.26 33097.29 2620.95 64041.60

#1 REDUCTION IN BOOK VALUE DUE TO STOCK  
 DIVIDEND ON 12 SHARES GENERAL MOTORS  
 CLASS E STOCK AT \$428.42 AND 12 SHARES  
 GENERAL MOTORS CLASS H STOCK AT \$441.15

#2 2 FOR 1 STOCK SPLIT

#3 ADJUSTMENT TO BOOK VALUE DUE TO ERROR  
 MADE IN CALCULATION REQUIRING A 1%  
 BREAK UP VALUES



# LAWS RELATING TO TRUST FUNDS

H 2 A Chapter 31

10. In General. Towns may take and hold in trust gifts, legacies and devises made to or for the establishment, maintenance and care of libraries, reading rooms, schools and other educational facilities, parks, cemeteries and burial lots, the planting and care of shade and ornamental trees upon their highways and other public places, and for any other public purpose that is not foreign to the institution of the gift with the objects of their organization.

11. Trust Funds Created by Towns. Towns may at any annual meeting grant into such sums of money as they deem necessary to create trust funds for the maintenance and care of libraries, reading rooms, schools and other educational facilities, parks, cemeteries and burial lots, the planting and care of shade and ornamental trees upon their highways and other public places, and any other public purpose that is not foreign to their institution or incompatible with the objects of their organization.

12. For Cemeteries. Towns shall take and hold in trust gifts, legacies and devises made them for the care of cemeteries and burial lots when the terms of the gift agree or devise do not impose any liability upon the town beyond the amount of the gift legacy or devise and the income thereof.

13. Funds of Cemetery Associations, etc. Towns may receive from cemetery associations or individuals funds for the care of cemeteries or for any other use, and the income thereof shall be expended by the town in accordance with the terms of the trust or contract under which the funds were received.

14. Trustees. All such trusts shall be administered by a board of 3 trustees, unless upon an annual or special town meeting votes that such trusts shall be administered by a board of 5 trustees. In towns with a board of 3 trustees, one trustee shall be elected by a ballot at each annual town meeting for a term of 3 years. In towns with a board of 5 trustees the 2 additional trustees shall be appointed initially by the selectmen one for one year, and one for 2 years. Thereafter all trustees shall be elected by a ballot at the annual town meeting to replace those whose terms expire. The term of each trustee shall be 3 years. Vacancies shall be filled by the selectmen or the remainder of the term. In cities said trustees shall be chosen and hold their office until such term, and shall be provided for by city ordinance. Trustees shall be eligible by electing one of their number bookkeeper, who shall keep the records and books for the trustees, and shall require a voucher before making any disbursement of funds from said trusts.

15. C/o Fee, Cemetery Trust Funds. Upon petition of a majority of the board of trustees and upon a finding that it is in the public interest to do so, the town may direct the application of only accumulated excess trust income for the general care and better improvements to or expansion of the cemetery relative to which the petition shall be made, and the town may determine the terms of the particular trust, until the excess income accumulation of the particular burial lot trust fund will total required for the care of the burial lot in the foreseeable future. In determining the requirement the court shall consider:

- I. The financial status of the trust account.
- II. A projection of future interest rates.
- III. A projection of future labor costs necessary to maintain the lot.

16. Single Trustee. A town wherein the total book value of trust funds is less than ten thousand dollars, acting under an appropriate article in the warrant for any annual town meeting, may vote that the board shall consist of one trustee, in which case said trustee shall be chosen by ballot at the same and each subsequent annual town meeting, and such vote may be rescinded in like manner. All the duties of such trustee shall be performed by law upon a petition of the trustees, and if no trustee is chosen, vacancies shall be filled by the selectmen for the remainder of the term, and said trustee shall receive from the town treasury such compensation as the town meeting may determine.

17. Trustees; Expenses. The expenses of trustees or the trustee provided for in RSA 31:23 shall be charged as incidental town charges.

18. Custody, Investments. The trustees shall have the custody of all trust funds not by their town. The funds shall be invested only by deposit in some savings bank or in the savings department of a national bank or trust company in this state, or in the savings department of a national bank or trust company in any other state, or in any building and loan association or co-operative bank incorporated and doing business under the laws of this state, or in the shares of any federal savings and loan association, located and doing business in this state, or in bonds, notes, city or other obligations of the United States government, or in state, county, town, city or municipal bonds, water and sewer district bonds and the notes of towns or cities in this state, and such stocks and bonds are legal for investment by New Hampshire savings banks and when so invested, the trustees shall not be liable for the loss hereof, and in any common trust fund established by the New Hampshire Charitable Fund in accordance with RSA 292:23. The trustee may reinvest investments as received from donors, until the maturity thereof.

19. Relation of Nonlegal Securities. Any security which at the time of its purchase under RSA 31:25 constituted a legal investment for New Hampshire savings banks and when so invested, the trustees shall not be liable for the loss hereof, and in any common trust fund established by the New Hampshire Charitable Fund in accordance with RSA 292:23. The trustee may reinvest investments as received from donors, until the maturity thereof.

20. Prudent Investment Defined. For purposes of RSA 31:25-a, a prudent investment is one which a prudent man would purchase for his own investment and primarily in view the preservation of the principal and the amount and regularity of the income to be derived therefrom.

21. Report to the Attorney General. The trustees shall report annually to the attorney general any securities retained under the provisions of RSA 31:25-a, which will appear as an addendum to the annual report required to be filed under RSA 1:38.

22. Investments by Single Trustee. In towns which have chosen a single trustee of trust funds such shall be invested only by deposit in some savings bank or in the savings department of a national bank or trust company in this state, or in shares of any building and loan association or co-operative bank incorporated and doing business under the laws of this state, or in the shares of any federal savings and loan association, located and doing business in this state, or in bonds, notes or other obligations of the United States government, or in state, county, town, city or local district, water and sewer district bonds and the notes of towns or cities in this state.

and when so invested the trustee shall not be liable for the loss thereof, and in any common trust fund established by the New Hampshire Charitable Fund in accordance with RSA 292:23. The trustee may reinvest investments as received from donors until the maturity thereof.

27. Collective Investments. Notwithstanding any statute or rule of law to the contrary, town or city trustees of trust funds may establish, maintain and operate one or more common trust funds, in which may be combined money and property belonging to the various trusts in their care for the purpose of facilitating investments, providing diversification and obtaining reasonable income, provided however that said common trust funds shall be limited to the investments authorized in section 25 of this chapter, provided further, that not more than ten thousand dollars or more than ten percent of the fund whichever is greater, of any town or city common trust funds shall be invested under section 25 of this chapter, but may be deposited in or transferred to any department of a national bank or trust company in this state, or in shares of any building and loan association or cooperative bank, incorporated and doing business under the laws of this state, or in the shares of any federal savings and loan association, located and doing business in this state, or in obligations of the United States and of the state of New Hampshire and its subdivisions, or in participation units of any common trust funds established by the New Hampshire Charitable Fund in accordance with RSA 292:23 and provided further, that the participating contributory interests of said trusts are properly evidenced by appropriate book-keeping entries showing on an annual basis the capital contribution of and the profits and income allocable to each trust.

28. Exceptions. The provisions of section 27 shall not apply where the instrument creating the particular trust specifically prohibits collective investments or where such investment shall violate any specific court order made in any particular trust.

29. Contributions and Withdrawals. Contribution to any common trust fund shall be made on the basis of its market value at the time such contribution is recorded in the books of the trustees. The withdrawal of a particular trust fund from any common trust fund shall be made proportionately on the basis of the market value of said common trust fund at the time such withdrawal is recorded in the books of the trustees.

30. Liberal Construction of Provisions. The provisions of sections 25, 27-29, and 38 of this chapter shall be construed liberally to effectuate the purposes state in section 27.

31. Trust Funds for Districts. Except where otherwise specifically provided in the charter of a city or by special act of the legislature whenever a gift, legacy or devise shall be made in trust to a school district, village district or any subdivision of a town and accepted by it, the same shall be held in custody and administered by the trustees of trust funds of such town or in case of districts embracing two or more towns by the trustees of trust funds of that town which the voters of said district may elect. The governing body of any such district or subdivision shall expend such district or subdivision trust funds, or the income thereof to be expended, consistently with the terms of the trust. The provisions of section 32 shall not apply to expenditures of district or subdivision trust funds.

32. Expenditures. Trust funds, or the income thereof, to be expended, shall be paid by trustee or agents of the town established to carry out the objects designated by such trusts, and if there be no such trustee or agents, then such expenditures shall be made by the full board of town trustees.

33. Audit and Publication of Reports of Trustees.

I. The accounts of the trustees shall be audited annually by the auditor of the town, the securities shall be exhibited to the auditor, and he shall certify the facts found by his audit and the list of all securities held. The trustees shall submit to the auditor a detailed statement of the securities held by them and the particular trust to which they belong, and exhibit to him a statement of all receipts and expenditures with proper vouchers.

II. The legislative body of a town may authorize the printing of the reports of the trustees and of the auditor in summary form rather than in full detail in the annual town report.

III. In a year in which a town accepts gifts, legacies and devises for any trust created, the trustee and auditor shall print the names of the donors and the value of such gifts, legacies and devises at the time of donation in the annual town report.

34. Records. The trustees shall keep a record of all trusts in a record book, which shall be open to the inspection of all persons in their town.

35. Compensation of Bookkeeper; Expenses of Trustees. The bookkeeper of the trustees shall receive such compensation as the town meeting may determine.

36. Bank Deposits. Deposits in savings banks shall be made in the name of the town which holds the same in trust, and it shall appear upon the book thereof that the same is a trust fund.

37. Payment by Towns. Each town shall pay over to the trustees the full amount of its trust funds.

38. Reports. A copy of the reports required of the town and city trustees and of the auditor thereof shall be filed annually with the attorney-general.

38-a. Professional Banking Assistance.

I. The provisions of RSA 31:19 through 31:38 as amended shall remain in full force and effect. This section is intended only to provide for trustees covered by this subsection by enabling them to have professional banking assistance in the performance of their duties as trustees.

II. Bank as used in this section means a savings bank, national bank or trust company in this state, any building and loan association or cooperative bank, incorporated and doing business under the laws of this state or any federal savings and loan association located and doing business in this state.

III. Any trustee or trustees of trust funds authorized by this chapter may hire or employ the trust department or departments of a bank or banks to assist in the management and investment of trust fund resources or to provide bookkeeping services in connection therewith or to do both. They may also place securities in the nominee name of a trust department or departments to facilitate transfers for such securities. Trust fund records maintained by any bank may be available at all times for examination by local auditors, by independent accountants or auditors retained by a municipality or by the auditors of the department of revenue administration, and such records shall be municipal records and property.

IV. Any expenses incurred pursuant to paragraph III of this section by a trustee or trustees of trust funds authorized by this chapter shall be charged against the trust funds involved and shall be identified and reported in the annual report of the trustee or trustees as expenditures out of trust funds made pursuant to RSA 31:38-a, III.

STATE OF NEW HAMPSHIRE  
DEPARTMENT OF REVENUE ADMINISTRATION  
MUNICIPAL SERVICES DIVISION



## Report of Trust and Capital Reserve Funds

City/Town Winchester, N.H.

For the Calendar Year Ended December 31, 19 \_\_\_\_

or

For the Fiscal Year Ended June 30, 19 86

### CERTIFICATE

This is to certify that the information contained in this report was taken from official records and is correct to the best of our knowledge and belief.

Date August 19 1986

Wesson W. Taylor  
Stephen B. Brown  
Charles E. Powell

Trustees of Trust Funds, Winchester, N.H.

(Please sign in ink)

#### When To File: (R.S.A. 71-A:18)

1. For Towns reporting on a calendar year basis, this report must be filed on or before March 1st.
2. For Towns reporting on an optional fiscal year basis (FY ending June 30), this report must be filed on or before September 1st.

#### Where to File:

ONE COPY TO:  
DEPARTMENT OF REVENUE ADMINISTRATION  
MUNICIPAL SERVICES DIVISION  
61 SOUTH SPRING STREET - P. O. BOX 457  
CONCORD, N.H. 03301

ONE COPY TO:  
OFFICE OF ATTORNEY GENERAL  
CHARITABLE TRUST DIVISION  
STATE HOUSE ANNEX  
CONCORD, N.H. 03301-6397

WIN-MS9

JUNE 30, 1986

TOWN OF WINCHESTER COMMON TRUST FUND

NAME OF FUND	DATE OF CREATION	BALANCE 06/30/85	PERCENT	PRINCIPAL		GAINS OR CAPITAL		BALANCE END OF YEAR	INCOME 06/30/85	TOTAL INCOME + INCOME	EXPENDED BALANCE INCOME	END YEAR
				NEW FUNDS	(LOSSES)	GAIN	END OF YEAR					
COMMON CEMETERY FUND		164451.64	.4631402	2650.00	1723.64	131.90	186487.17	53011.64	17897.62	70709.26	14555.09	56154.16
ASHLEIGH CEMETERY FUND		4474.89	-0.129888	.00	463.85	3.35	4942.28	434.93	406.05	840.98	375.41	465.56
COMANT LIBRARY FUND		100095.23	.2905350	1000.00	10375.43	79.32	111549.97	-01	8397.35	8397.36	6397.35	-01
HARVEY SEBELL FUND	1944	3126.14	.0090739	.00	324.04	2.48	3452.66	.00	262.26	262.26	262.26	.00
GARDNER C. HILL FUND	1945	578.65	.0010796	.00	59.98	.46	639.09	.00	48.55	48.55	48.55	.00
PHILIP A. PLASTRIDGE FUND	1977	18948.97	.0532595	.00	1901.97	14.54	20255.48	.00	1539.36	1539.36	1539.36	.00
TARBELL FUND	1980	498.97	.0014483	.00	51.72	.40	551.09	.00	41.86	41.86	41.86	.00
GLENROY W. SCOTT WELFARE FUND	1966	10525.05	.0305499	.00	1090.98	8.34	11624.37	6108.67	1313.19	7421.86	.00	7421.86
WINCHESTER TOWN BEACH FUND	1973	35436.51	.1028575	.00	3673.19	28.08	39137.78	-01	2972.90	2972.91	2972.90	-01
JULIA B. THAYER SCHOOL FUND	1905	2297.99	.0066690	.00	238.16	1.82	2537.57	.00	192.75	192.75	192.75	.00
MARY G. STEWIS EDUCATIONAL FUND	1928	944.84	.0028805	.00	100.01	.76	1045.62	.00	80.94	80.94	80.94	.00
WINCHESTER COMMUNITY PARK	1977	1721.90	.0049980	.00	178.48	1.36	1901.73	.00	144.46	144.46	144.46	.00

59555.26 33097.29 92652.35 28610.95 64041.60

344520.38 1 3650.00 35711.45 273.00 384154.83

JUNE 30, 1986

ASHLELOT CEMETRY  
TOWN OF WINCHESTER  
ASHLELOT CEMETERY FUND

NAME OF FUND	DATE OF CREATION	BALANCE 06/30/85	PERCENT XXXXXXXX	NEW FUNDS	PRINCIPAL		GAINS OR (LOSSES)		CAPITAL GAIN	BALANCE END OF YEAR	INCOME 06/30/85	INCOME TOTAL + INCOME	EXPENDED INCOME	BALANCE END YEAR
					YTD	YTD	ON SALES	DIVIDENDS						
ASHLELOT CEMETERY	1956	903.72	.2019536	.00	93.68	.72			998.10	87.84	82.01	169.84	75.82	94.02
FLORENCE OUTLER	1957	3066.89	.6853554	.00	317.90	2.43			3387.23	298.08	278.28	576.36	257.28	319.08
AUGUSTINE PLUIZER	1958	504.28	.1126910	.00	52.27	.40			556.95	49.01	45.76	94.77	42.31	52.46
		.00	0	.00	.00	.00			.00	.00	.00	.00	.00	.00
		.00	0	.00	.00	.00			.00	.00	.00	.00	.00	.00
		.00	0	.00	.00	.00			.00	.00	.00	.00	.00	.00
		4474.89	1	.00	463.85	3.55			4942.28	434.93	406.05	840.98	375.41	465.56



TOWN OF WINGMASTER CEMETERY FUND

DATE OF FUND CREATION	NAME OF FUND	BALANCE	PERCENT	NEW FUNDS	SALES	DIVIDENDS	CAPITAL GAIN	BALANCE	END OF YEAR	INCOME		EXPENSES		BALANCE
										CURRENT	TOTAL	CURRENT	TOTAL	
1968	JOHNS	153.54	.0009226	.00	15.97	.12	149.60	5.24	13.25	18.49	12.94	5.55	5.35	
1972	BEVERLY & LAMBA ATVAL 10716	307.39	.0018467	.00	31.84	.24	379.50	31.38	28.00	59.38	24.14	33.22	33.22	
1966	ELLETT ALBEE	.00	.00	200.00	.00	.00	200.00	.00	.00	.00	.00	.00	.00	
1978	ALEXANDER HASTINGS SIMON	448.73	.0040176	.00	49.32	.53	728.58	241.15	74.49	335.64	91.01	274.63	274.63	
1931	ELLER ALEXANDER	614.30	.0024906	.00	65.68	.49	478.46	220.15	47.04	277.19	53.99	233.20	233.20	
1976	WILLIAM H & ARBIE V FOLLET ALEXANDER	307.39	.0018467	.00	31.84	.24	379.50	31.38	28.00	59.38	24.14	33.22	33.22	
1978	CALISTA ALLEN	921.42	.0053557	.00	95.51	.73	1017.64	451.95	109.13	561.99	82.34	478.75	478.75	
1977	F. EUBINE ALLEN	94.00	.0005746	.00	9.95	.08	104.03	3.27	8.29	11.56	8.09	3.47	3.47	
1956	JAMES ALLEN	284.37	.0017805	.00	34.72	.23	277.20	27.20	24.81	54.52	25.17	29.34	29.34	
1931	GEORGE S ATYNS	521.55	.0031333	.00	54.04	.41	576.02	150.25	54.34	204.58	45.43	159.15	159.15	
1924	JAMES ATYNS	440.81	.0027484	.00	47.77	.37	508.94	105.74	46.11	151.85	39.84	112.01	112.01	
1950	WILLIAM L SIMON ATHERTON	307.39	.0018467	.00	31.84	.24	379.50	31.38	28.00	59.38	24.14	33.22	33.22	
1963	CONAN BAKER	371.05	.0022292	.00	38.46	.29	449.81	54.77	34.99	89.76	31.74	58.02	58.02	
1951	BERTRUDE BAKER	307.39	.0018467	.00	31.84	.24	379.50	31.38	28.00	59.38	24.14	33.22	33.22	
1952	MERNA B BAKER	455.54	.0009226	.00	15.92	.12	449.40	5.24	13.25	18.49	12.94	5.55	5.55	
1952	LAURA B BAKER & HELEN SPEER	440.81	.0027484	.00	47.77	.37	508.94	105.74	46.11	151.85	39.84	112.01	112.01	
1919	S.J. BAKER ESTATE	521.57	.0031359	.00	54.11	.41	571.49	149.42	54.31	203.31	45.46	159.27	159.27	
1918	HERBERT H. BALCH	614.02	.0036889	.00	63.65	.49	478.15	219.97	47.00	264.97	53.96	233.01	233.01	
1953	LUTHERIA E BALWIN	307.39	.0018467	.00	31.84	.24	379.50	31.38	28.00	59.38	24.14	33.22	33.22	
1933	J. B. BALL	307.39	.0018467	.00	31.84	.24	379.50	31.38	28.00	59.38	24.14	33.22	33.22	
1953	EDWARD & GEORGE E BARBER	854.86	.0051178	.00	89.82	.68	846.38	402.01	100.27	503.28	76.38	426.90	426.90	
1986	CLYTON & BETTICE BARNARD	.00	.00	100.00	.00	.00	100.00	.00	.00	.00	.00	.00	.00	
1942	O.P. & MARGA BARNET	452.71	.0039874	.00	48.46	.35	725.02	257.40	72.81	331.21	58.55	272.66	272.66	
1974	STEPHEN BARROWS	250.17	.0015360	.00	25.98	.20	274.85	16.91	22.22	39.13	21.22	17.91	17.91	
1937	MELVILLE W BARRETT	348.27	.0034020	.00	36.70	.45	425.42	133.99	60.46	244.45	41.56	194.90	194.90	
1937	STANLEY BATTERSVY	307.39	.0018467	.00	31.84	.24	379.50	31.38	28.00	59.38	24.14	33.22	33.22	
1986	FRANK W BEAMAN	.00	.00	250.00	.00	.00	250.00	.00	.00	.00	.00	.00	.00	
1955	MARVET M.J. JAMES H. ALLIS	307.39	.0018467	.00	31.84	.24	379.50	31.38	28.00	59.38	24.14	33.22	33.22	
1950	EMILE & STEPHANIE BLUM	100.95	.0042111	.00	72.44	.56	174.14	282.44	74.91	344.37	41.99	302.39	302.39	
1966	WILLET BISHOP	.00	.00	200.00	.00	.00	200.00	.00	.00	.00	.00	.00	.00	
1947	MELISSA BOLTON	1072.20	.0041712	.00	104.48	.81	1154.49	531.41	123.40	653.01	92.10	562.91	562.91	
1947	JAMES W PHILLIP BOLTON	440.81	.0027484	.00	47.77	.37	508.94	105.74	46.11	151.85	39.84	112.01	112.01	
1956	HEIDI L BOYCE	660.81	.0027484	.00	47.77	.37	508.94	105.74	46.11	151.85	39.84	112.01	112.01	
1956	EMERIE S. BREWER	153.54	.0009226	.00	15.92	.12	149.60	5.24	13.25	18.49	12.94	5.55	5.55	
1956	C.A. & MRS. F.P. BRITTON	.00	.00	200.00	.00	.00	200.00	.00	.00	.00	.00	.00	.00	
1948	EUBINE BROWN	937.00	.0050895	.00	100.23	.77	1046.00	446.63	115.35	601.37	86.54	514.83	514.83	
1953	MARY BROWN SR	307.39	.0018467	.00	31.84	.24	379.50	31.38	28.00	59.38	24.14	33.22	33.22	
1983	ROSE H BULLY	100.00	.0004000	.00	10.47	.08	110.44	3.41	8.43	42.04	8.43	3.41	3.41	
1946	CECILE B BURMAN	440.81	.0027484	.00	47.77	.37	508.94	105.74	46.11	151.85	39.84	112.01	112.01	
1960	E. JENNIS S. L.C. BURMAN	145.00	.0008711	.00	15.03	.11	140.14	4.95	12.51	17.46	12.22	5.24	5.24	
1947	JOB & ANTHONY BURMAN	441.04	.0033114	.00	46.32	.37	508.94	255.37	73.44	328.83	98.20	270.63	270.63	
1929	BETHAN BURMAN	440.81	.0027484	.00	47.77	.37	508.94	105.74	46.11	151.85	39.84	112.01	112.01	
1945	BILLIAM C. A. MILICE E. BURETT	440.81	.0027484	.00	47.77	.37	508.94	105.74	46.11	151.85	39.84	112.01	112.01	
1922	MICHAEL L. BURMAN	435.00	.0024182	.00	45.17	.35	481.32	49.41	42.89	132.80	32.54	85.24	85.24	
1948	MICHAEL L. BURMAN	283.26	.0017018	.00	29.26	.24	312.85	24.24	23.47	49.71	24.03	25.68	25.68	
1947	MICHAEL L. BURMAN	307.39	.0018467	.00	31.84	.24	379.50	31.38	28.00	59.38	24.14	33.22	33.22	
1913	MRS. M. JONES	153.54	.0009226	.00	15.92	.12	148.40	5.24	13.25	18.49	12.94	5.55	5.55	
1946	M.L. LANE BUTLER	307.39	.0018467	.00	31.84	.24	379.50	31.38	28.00	59.38	24.14	33.22	33.22	



1977	JAMES R. & BEATRICE E. BYRNE	96.00	0005757	.00	9.95	.08	104.07	3.27	8.29	11.56	8.09	3.47
1981	HARRY E. CAMPION	580.79	0034892	.00	40.20	.46	641.45	194.95	62.45	257.39	50.90	206.49
1949	MERTIE J. CARPENTER	440.81	0027684	.00	47.77	.37	506.94	105.74	46.11	151.85	39.84	112.01
1983	J.B. CASIS	307.39	0018467	.00	31.84	.24	339.50	31.36	28.00	59.36	26.14	33.22
1979	JOEL CASTLE	192.03	0011537	.00	19.90	.15	212.09	4.35	16.57	23.12	16.18	6.94
1985	SAMUEL B. & EDITH H. CHAIKOVICH	200.00	0012016	.00	26.72	.16	226.89	29.78	16.78	16.78	16.78	.00
1881	MARY CHAMBERLAIN	435.58	0029449	.00	45.43	.35	481.08	89.78	42.87	132.45	27.54	95.11
1979	ALBERT E. BLANCHE CLARK	740.07	0014420	.00	24.88	.19	765.09	8.19	20.71	28.90	20.23	8.67
1944	NEWMAN A. CLARK	440.81	0027684	.00	47.77	.37	506.94	105.74	46.11	151.85	39.84	112.01
1879	BERNARD & DOMINA CLARK	240.02	0014420	.00	24.88	.19	265.09	8.19	20.71	28.90	20.23	8.67
1932	FRED S. COBB	307.39	0018467	.00	31.84	.24	339.50	31.36	28.00	59.36	26.14	33.22
1935	CHARLES, ALBERT & IRVING L. CONWAY	798.48	0049771	.00	82.77	.63	881.88	289.00	93.27	451.27	70.89	300.28
1871	MURTICE C. & R. ANNE CONWAY	444.32	0027895	.00	46.13	.27	512.82	107.36	44.56	154.52	40.16	114.36
1974	WILLIAM A. & RUTH J. CONWAY	250.67	0015060	.00	25.98	.20	276.85	16.90	22.22	39.12	21.22	17.90
1929	ABLE H. COOK	307.39	0018467	.00	31.84	.24	339.50	31.36	28.00	59.36	26.14	33.22
1924	EDWARD P. COOK	307.39	0018467	.00	31.84	.24	339.50	31.36	28.00	59.36	26.14	33.22
1934	PRESTON A. COOK	307.39	0018467	.00	31.84	.24	339.50	31.36	28.00	59.36	26.14	33.22
1940	IRVIN H. COOPER	440.81	0027684	.00	47.77	.37	506.94	105.74	46.11	151.85	39.84	112.01
1877	GEORGE F. COOK	192.03	0011537	.00	19.90	.15	212.09	4.35	16.57	23.12	16.18	6.94
1958	EDWARD J. CUSTELLO	580.79	0034892	.00	40.20	.46	641.45	194.95	62.45	257.39	50.90	206.49
1951	GEORGE CROSS	980.20	0058886	.00	101.60	.78	1082.38	485.99	117.16	613.15	87.76	525.39
1925	CHAS. CURTISS & MARY J. DANK	440.32	0026453	.00	45.64	.35	486.31	92.77	43.47	136.24	37.97	98.27
1977	ANNESTIA CUMMINGS	96.00	0005767	.00	9.95	.08	104.07	3.27	8.29	11.56	8.09	3.47
1972	ARBAIL JAVIS	307.39	0018467	.00	31.84	.24	339.50	31.36	28.00	59.36	26.14	33.22
1852	FRED J. JAVOIR	614.30	0034904	.00	63.48	.49	678.44	226.15	82.00	59.36	26.14	33.22
1979	A.E. DICKLESON & SNOW	779.56	0043830	.00	75.42	.58	805.76	307.03	82.83	309.84	44.63	375.23
1923	FRANSTO DICKINSON	307.39	0018467	.00	31.84	.24	339.50	31.36	28.00	59.36	26.14	33.22
1984	HERBERT D. DIETT	200.00	0012016	.00	20.73	.16	220.89	4.82	17.26	24.08	16.85	7.33
1948	R. RAY DONOVAN	546.27	0034933	.00	58.70	.45	625.42	181.90	60.46	244.45	49.56	184.90
1941	DOULITTLE-FISHOP	1375.09	0085102	.00	142.34	1.08	1518.72	391.55	171.25	644.90	124.31	840.49
1868	ESTELLE ROUSE-KINSHAN	285.28	0017316	.00	27.58	.22	312.85	24.24	25.97	48.71	24.07	26.68
1931	C.C. BUCKLEY	584.43	0035910	.00	58.31	.45	643.36	181.58	60.21	242.77	49.39	183.39
1983	RICHARD & LOUISE BURKEE	200.00	0012016	.00	20.73	.16	220.89	4.82	17.26	24.08	16.85	7.33
1945	THOMAS D. JUSTIN	230.31	0013555	.00	23.87	.18	254.37	14.35	20.19	22.52	17.46	11.08
1959	ANDREW ERICSON	580.79	0034892	.00	60.20	.46	641.45	194.95	62.45	257.39	50.90	206.49
1930	MRS C. ERICSON	307.39	0018467	.00	31.84	.24	339.50	31.36	28.00	59.36	26.14	33.22
1945	CHRIS B. ERICSON	307.39	0018467	.00	31.84	.24	339.50	31.36	28.00	59.36	26.14	33.22
1986	C. ELWOOD ERICSONS	.00	0	200.00	.00	.00	200.00	.00	.00	.00	.00	.00
1967	MELBA B. ERICSON	424.87	0025325	.00	44.04	.34	469.25	82.99	41.49	124.48	36.57	87.91
1944	IRMA T. ERICSON	1460.03	0096184	.00	145.96	1.27	1746.25	533.24	202.14	1165.18	145.95	1020.13
1984	FLOSSIE ERNSTE	200.00	0012016	.00	20.73	.16	220.89	4.82	17.26	24.08	16.85	7.33
1950	CAROLINE ERNIS	440.81	0027684	.00	47.77	.37	506.94	105.74	46.11	151.85	39.84	112.01
1921	LENAH ESTEY	307.39	0018467	.00	31.84	.24	339.50	31.36	28.00	59.36	26.14	33.22
1936	LIBBY ESTEY	440.81	0027684	.00	47.77	.37	506.94	105.74	46.11	151.85	39.84	112.01
1929	WARREN H. ESTEY	307.39	0018467	.00	31.84	.24	339.50	31.36	28.00	59.36	26.14	33.22
1986	GEORGE L. EVERITT	.00	0	250.00	.00	.00	250.00	.00	.00	.00	.00	.00
1958	EDWARD S. FAIRBANKS	435.58	0026459	.00	45.15	.35	481.08	89.78	42.87	132.45	27.54	95.11
1943	FRANK C. FAIRBANKS	440.81	0027684	.00	47.77	.37	506.94	105.74	46.11	151.85	39.84	112.01
1945	FRED & ETIA FIELD	440.81	0027684	.00	47.77	.37	506.94	105.74	46.11	151.85	39.84	112.01
1912	TERENCE C. FIELD	614.30	0034904	.00	63.48	.49	678.44	226.15	82.00	59.36	26.14	33.22
1934	JONAS & FOREST FIELD ESTATE	574.94	0031537	.00	54.41	.42	579.77	153.90	54.80	207.60	45.74	141.84
1922	RUSSELL FOLETT	153.56	0009726	.00	15.97	.12	169.60	4.28	13.25	18.49	12.94	5.53
1917	MARILET E. FURNISH	440.81	0027684	.00	47.77	.37	506.94	105.74	46.11	151.85	39.84	112.01
1933	GEORGE F. FUSSELL, JR.	440.81	0027684	.00	47.77	.37	506.94	105.74	46.11	151.85	39.84	112.01
1911	EDWARD H. FUSBATE	440.81	0027684	.00	47.77	.37	506.94	105.74	46.11	151.85	39.84	112.01
1925	WILLIAM FUSBATE	307.39	0018467	.00	31.84	.24	339.50	31.36	28.00	59.36	26.14	33.22
1940	WILLIAM FUSBATE	307.39	0018467	.00	31.84	.24	339.50	31.36	28.00	59.36	26.14	33.22
1936	WILLIAM FUSBATE	307.39	0018467	.00	31.84	.24	339.50	31.36	28.00	59.36	26.14	33.22
1936	WILLIAM FUSBATE	307.39	0018467	.00	31.84	.24	339.50	31.36	28.00	59.36	26.14	33.22

1893	LEONIE E. FOWLER	700.00	6017016	.00	70.73	116	770.87	4.93	17.28	21.98	18.95	7.33
1894	MILBEE D. FRENCH	466.81	2077184	.00	47.77	37	506.84	105.74	46.11	151.85	79.84	112.01
1897	JASPER GALE	307.39	0018467	.00	31.86	24	339.50	31.34	28.00	59.34	26.14	33.22
1894	LYMAN A. GALE	446.37	0018839	.00	46.99	31	713.85	744.30	71.43	315.72	56.75	258.78
1926	BUSTIN A. GALE	307.39	0018467	.00	31.86	24	339.50	31.34	28.00	59.34	26.14	33.22
1898	JAMES G. GAREY	3484.44	4271345	.00	381.94	2.92	4064.32	2534.61	487.42	2072.23	337.37	2484.44
1952	STARISLAW GOLDEPFTI	446.81	0027184	.00	47.77	37	506.84	105.74	46.11	151.85	79.84	112.01
1937	M. J. GOBS	307.39	0018467	.00	31.86	24	339.50	31.34	28.00	59.34	26.14	33.22
1945	STANLEY GRABOWSKI	283.26	0017018	.00	29.34	22	312.85	24.24	25.47	48.71	24.03	32.48
1960	STEPHEN GRABOWSKI	586.79	0024892	.00	64.20	46	641.45	194.93	62.45	257.59	50.90	204.49
1959	ARTHUR L. GRAVES FOR SAMUEL GRAVES JR.	871.01	0023228	.00	96.29	49	961.99	413.67	102.21	515.87	77.48	438.19
1925	WABLE F. GRAY	446.81	0027184	.00	47.77	37	506.84	105.74	46.11	151.85	79.84	112.01
1984	MARY GREGORY	100.00	0004908	.00	10.37	10	110.44	3.41	8.63	12.94	8.43	3.41
1984	WARIE GREDA	200.00	0012016	.00	20.73	16	220.89	6.82	17.26	24.96	16.85	7.33
1949	ANTONI GZELICKI	446.81	0027184	.00	47.77	37	506.84	105.74	46.11	151.85	79.84	112.01
1977	FRANK GZELICKI	197.03	0011537	.00	19.90	15	212.09	6.61	16.58	21.18	16.18	7.00
1943	IDA R. GZEMSKY	307.39	0018467	.00	31.86	24	339.50	31.34	28.00	59.34	26.14	33.22
1984	LEA A. TRAPANIENIA BUSTINE	3415.98	0258224	.00	354.98	2.71	3772.77	2333.98	450.82	2322.89	315.57	2120.23
1944	COBA HANNOID	614.30	0034966	.00	63.58	16	678.46	220.15	63.04	287.19	53.99	233.20
1942	R. E. & ETHEL HANNOID	951.55	0057167	.00	98.83	75	1058.94	674.39	115.24	391.62	85.12	502.31
1937	SAMUEL H. HANNOID	651.43	0033156	.00	67.32	32	718.47	248.16	72.13	320.29	57.42	282.87
1960	SHERIDAN HANNOID	586.79	0034892	.00	64.20	46	641.45	194.93	62.45	257.59	50.90	206.49
1972	SUMNER E. HATH T. HANNOID	433.82	0026183	.00	45.18	35	481.34	89.91	42.89	132.81	37.56	95.24
1940	ARTHUR E. HADDT	446.81	0027184	.00	47.77	37	506.84	105.74	46.11	151.85	79.84	112.01
1970	C. F. HAUER	727.76	0037322	.00	75.44	58	803.77	302.69	85.58	388.28	64.46	332.82
1958	MELLIE HAWKIDGE ESTIE	572.61	0025862	.00	61.43	47	634.51	202.85	64.07	247.53	51.99	215.94
1986	MARY A. HADY	.00	0	200.00	.00	0	200.00	.00	.00	.00	.00	.00
1970	HARPOD	307.39	0018467	.00	31.86	24	339.50	31.34	28.00	59.34	26.14	33.22
1942	C. W. & BEATRICE HARTIS	307.39	0018467	.00	31.86	24	339.50	31.34	28.00	59.34	26.14	33.22
1986	GERGE M. HARTIS	.00	0	200.00	.00	0	200.00	.00	.00	.00	.00	.00
1957	HEBERT E. HARTIS	587.13	0035372	.00	60.86	47	648.45	199.67	63.32	262.99	51.48	211.50
1951	BERTHA HATES	307.39	0018467	.00	31.86	24	339.50	31.34	28.00	59.34	26.14	33.22
1963	RICHARD HATES	586.27	0034020	.00	58.70	45	625.42	182.99	66.46	244.45	49.56	194.70
1927	MATHANIEL HEALY & KELLY	2107.81	0123632	.00	218.49	1.67	2327.97	1246.01	271.63	1817.84	191.83	1425.80
1927	MERIEAH L. HEALY & KELLY	614.30	0034966	.00	63.46	19	678.46	220.15	67.04	287.19	53.99	233.20
1977	EDITH HENNESSEY	96.00	0005767	.00	9.95	08	106.03	3.27	8.28	11.56	8.09	3.47
1941	HILDETH-BILLARD-ELLIS	307.39	0018467	.00	31.86	24	339.50	31.34	28.00	59.34	26.14	33.20
1941	I. C. HILDRETH-MORSE	307.39	0018467	.00	31.86	24	339.50	31.34	28.00	59.34	26.14	33.20
1949	FRANK & ELA HILDRETH	307.39	0018467	.00	31.86	24	339.50	31.34	28.00	59.34	26.14	33.20
1941	LEROY HILDRETH	446.81	0027184	.00	47.77	37	506.84	105.74	46.11	151.85	79.84	112.01
1950	ROBERT H. HILDRETH	586.80	0034893	.00	60.20	46	641.46	194.65	62.43	253.98	50.89	206.19
1940	WALTER H. HILDRETH	307.39	0018467	.00	31.86	24	339.50	31.34	28.00	59.34	26.14	33.20
1945	LOTTIE HILL	586.27	0034020	.00	58.70	45	625.42	182.99	66.46	244.45	49.56	194.90
1975	ANNEX A. HILLS	153.56	0009226	.00	15.92	12	169.60	5.74	13.25	18.49	12.94	5.53
1980	MICHAEL HWATH ESTVIE	99.79	0009395	.00	10.34	08	110.31	3.40	8.61	12.02	8.41	3.41
1811	ALVIN H. HOLMAN	220.31	0013256	.00	23.67	18	254.37	42.33	26.19	33.52	18.46	13.14
1914	ELITA H. HOLMAN ESTVIE	340.74	0020471	.00	35.31	27	376.37	42.46	31.57	71.77	29.56	44.91
1946	HARRY B. HOLMES ESTVIE	1203.14	0071688	.00	124.94	1.02	1328.31	731.87	164.03	891.90	116.64	775.25
1974	SHY HODPER	204.67	0015060	.00	21.38	20	226.45	16.49	22.22	30.12	21.22	17.39
1940	ELI J. HOPPER	514.46	0018999	.00	53.33	41	568.22	144.75	53.37	196.39	46.78	153.52
1958	JESSIE HOBSTON	644.44	0026701	.00	66.37	33	698.86	95.41	64.01	139.12	38.35	101.97
1862	EMERES GOMAR-JEST	586.27	0034020	.00	58.70	45	625.42	182.99	66.46	244.45	49.56	194.90
1936	MARY BLAKEY-HART	1223.60	1973811	.00	127.35	97	1358.92	683.25	151.19	834.65	110.69	723.76
1945	HUTCHINSON FAMILY	307.39	0018467	.00	31.86	24	339.50	31.34	28.00	59.34	26.14	33.20
1952	JAMES HESSON	446.81	0027184	.00	47.77	37	506.84	105.74	46.11	151.85	79.84	112.01
1916	FRANCIS JACKSON FELTON	4896.02	0294141	.00	507.50	3.88	5407.40	3442.37	652.18	4895.54	446.11	3846.43

1943	EMBLE COMPANY JACKSON	414.30	603,896	.00	42.48	.49	478.44	220.15	67.04	267.18	67.04	267.18	51.99	735.20
1946	BARRE R. JACKSON	440.81	607,684	.00	47.77	.37	508.94	162.74	46.11	181.85	39.84	142.91	51.99	735.20
1977	BANK R. JACKSON	307.39	601847	.00	31.86	.74	337.58	31.34	28.00	59.34	26.14	33.20	51.99	735.20
1909	J.A. JENNINGS & MARY T. KINGMA	414.30	604,968	.00	43.48	.49	478.44	220.15	67.04	267.18	67.04	267.18	51.99	735.20
1974	BENJEL L. JEBELL	307.39	601847	.00	31.86	.74	337.58	31.34	28.00	59.34	26.14	33.20	51.99	735.20
1976	JUNE & LORETTA JOHNSON	101.38	606691	.00	10.51	.46	111.97	3.46	1.75	12.21	1.54	3.16	4.54	31.66
1851	JOHN E. JONES ESTATE	440.81	607,684	.00	47.77	.37	508.94	162.74	46.11	181.85	39.84	142.91	51.99	735.20
1974	GEORGE R. JONES	276.34	601862	.00	26.64	.22	306.20	22.48	24.78	47.46	24.44	24.92	37.84	274.41
1864	JOSEPH R. KELLY	546.77	603,620	.00	58.70	.45	625.42	183.98	64.46	244.45	61.56	194.90	61.56	194.90
1874	FRANKLIN P. & MELLIE E. KELLER	286.47	6013560	.00	28.78	.20	315.45	16.90	23.22	35.12	21.22	37.90	21.22	37.90
1877	JAMES C. KEFFON	276.34	601862	.00	26.64	.22	306.20	22.48	24.78	47.46	24.44	24.92	37.84	274.41
1955	ELMER & HELEN KIRBY	448.86	602,958	.00	44.33	.36	496.45	22.34	25.07	48.41	23.44	24.72	23.44	24.72
1824	ALFRED B. KILLAM	307.39	601847	.00	31.86	.74	337.58	31.34	28.00	59.34	26.14	33.20	51.99	735.20
1956	LOUIS KINGMA	444.44	602,671	.00	44.07	.35	494.86	45.39	44.00	137.40	38.35	101.65	38.35	101.65
1961	201.18 0012988	201.18	0012988	.00	20.85	.16	222.19	6.86	17.36	24.22	16.95	7.27	16.95	7.27
1826	SOPHIA KEMP	281.16	604,632	.00	26.57	.42	307.15	245.95	85.90	635.85	65.39	366.44	65.39	366.44
1966	A. COLICE	.00	0	200.00	.00	.00	200.00	.00	.00	.00	.00	.00	.00	.00
1954	CHARLES LABERGE	151.01	600972	.00	15.45	.12	166.78	5.15	13.03	18.18	12.73	5.46	12.73	5.46
1865	ELMER LABREZ	140.00	600,068	.00	16.37	.08	156.44	.00	1.39	8.39	8.39	.00	8.39	.00
1938	FRANCIS E. LAFEBRE	307.39	601847	.00	31.86	.74	337.58	31.34	28.00	59.34	26.14	33.20	51.99	735.20
1912	MARVET LESBRE	307.39	601847	.00	31.86	.74	337.58	31.34	28.00	59.34	26.14	33.20	51.99	735.20
1821	A. J. & M. LAURELL	167.44	604,328	.00	16.41	.84	184.87	35.42	27.74	48.17	34.87	58.76	34.87	58.76
1947	BESS MACDONALD	230.31	601383	.00	23.87	.18	254.37	20.19	27.52	39.46	15.06	15.06	15.06	15.06
1960	ROSA MARIA MALICIA ESTATE	296.47	601745	.00	30.11	.23	326.81	25.85	26.19	52.04	24.46	27.38	24.46	27.38
1886	RONALD C. MARSHING, JR.	.00	0	200.00	.00	.00	200.00	.00	.00	.00	.00	.00	.00	.00
1943	CLARA A. MARAVILLE	307.39	601847	.00	31.86	.74	337.58	31.34	28.00	59.34	26.14	33.20	51.99	735.20
1923	B.H. MARAVILLE	757.64	604,581	.00	78.47	.60	836.11	373.79	86.60	414.39	67.16	347.23	67.16	347.23
1972	JANE E. & STELLE MARTIN	435.60	602,182	.00	45.17	.35	481.22	85.92	42.85	132.82	37.56	85.25	37.56	85.25
1941	VILLARD F. MAY	307.39	601847	.00	31.86	.74	337.58	31.34	28.00	59.34	26.14	33.20	51.99	735.20
1971	MARG & HELEN McFADEN	444.32	602,785	.00	46.13	.37	512.82	107.97	46.56	154.53	40.16	114.37	40.16	114.37
1984	JANE FRANCIS McMAHAR	454.87	602,949	.00	50.88	.39	542.14	127.11	50.13	172.24	42.60	134.64	42.60	134.64
1949	KENNETH MELESKI	200.00	601204	.00	20.73	.16	226.79	6.82	17.26	24.08	16.85	7.23	16.85	7.23
1975	VICTORIA PALIED & LOUISE MELESKI	104.26	606,584	.00	11.01	.08	117.36	3.62	9.17	12.78	8.95	3.84	8.95	3.84
1975	STEPHEN C. & MARLEN MELESKI	104.26	606,584	.00	11.01	.08	117.36	3.62	9.17	12.78	8.95	3.84	8.95	3.84
1966	FLORA MEISCHT	.00	0	200.00	.00	.00	200.00	.00	.00	.00	.00	.00	.00	.00
1975	FRANK R. MELESKI	104.26	606,584	.00	11.01	.08	117.36	3.62	9.17	12.78	8.95	3.84	8.95	3.84
1953	A. JAMES MERRILL	440.58	602,720	.00	42.74	.36	506.48	105.58	46.08	151.64	37.82	111.84	37.82	111.84
1970	CHESTER MERTT	233.71	601641	.00	24.23	.18	258.12	13.08	20.53	33.41	19.75	13.86	19.75	13.86
1974	MARY & CHESTER MERTT	125.33	600750	.00	13.89	.10	139.42	4.28	10.82	15.69	10.56	4.53	10.56	4.53
1842	ROBERT M. MILLER	282.26	601708	.00	28.38	.22	312.85	24.57	24.24	28.47	24.63	28.48	24.63	28.48
1955	RAY F. MILLER	473.19	604,644	.00	47.78	.35	521.36	26.57	75.11	337.68	59.43	286.28	59.43	286.28
1965	FREDR P. MORRIS	200.00	601204	.00	20.73	.16	226.89	.00	16.78	16.78	16.78	16.78	16.78	16.78
1858	EDNA S. MORSE	307.39	601847	.00	31.86	.74	337.58	31.34	28.00	59.34	26.14	33.20	51.99	735.20
1947	E.L. MORSE FOR BERTON MULLINAY	307.39	601847	.00	31.86	.74	337.58	31.34	28.00	59.34	26.14	33.20	51.99	735.20
1945	MICHAEL MURPHYKOSKI	440.81	607,684	.00	47.77	.37	508.94	165.75	46.11	181.86	39.84	142.92	39.84	142.92
1947	JAMES R. MURPHY	546.27	603,620	.00	58.70	.45	625.42	184.00	64.46	244.47	61.56	194.91	61.56	194.91
1943	E.N. & JOSEPHINE MURPHY	307.39	601847	.00	31.86	.74	337.58	31.34	28.00	59.34	26.14	33.20	51.99	735.20
1958	FRANK MURPHY	307.39	601847	.00	31.86	.74	337.58	31.34	28.00	59.34	26.14	33.20	51.99	735.20
1840	LIZZIE M. MURPHY	307.39	601847	.00	31.86	.74	337.58	31.34	28.00	59.34	26.14	33.20	51.99	735.20
1944	MARIE O'CONNOR	640.15	603,760	.00	66.43	.32	726.10	254.72	73.32	326.04	58.22	295.82	58.22	295.82
1963	MURPHY O'CONNOR	200.00	601204	.00	20.73	.16	226.89	6.82	17.26	24.08	16.85	7.23	16.85	7.23
1842	ALEX PAKE	440.81	607,684	.00	47.77	.37	508.94	165.75	46.11	181.86	39.84	142.92	39.84	142.92
1940	ALBERT F. PARDER	365.38	603,342	.00	37.39	.40	408.17	138.09	52.12	190.22	43.81	144.28	43.81	144.28
1841	MARIE E. PATRIDE	307.39	601847	.00	31.86	.74	337.58	31.34	28.00	59.34	26.14	33.20	51.99	735.20
1841	JANE PATERLADE	307.39	601847	.00	31.86	.74	337.58	31.34	28.00	59.34	26.14	33.20	51.99	735.20
1944	BRUCE PATTERSON	42.12	600534	.00	9.55	.07	101.74	3.14	7.95	11.69	7.76	3.33	7.76	3.33
1977	WILLIAM PERKINSALL	192.43	601157	.00	19.96	.15	212.69	6.41	14.58	23.18	16.18	7.00	16.18	7.00
1826	PERLIE	216.31	604,324	.00	24.28	.57	241.13	27.00	81.01	371.06	43.40	314.67	43.40	314.67

1932	797.17	00038505	00	190.25	77	1078.19	186.18	115.39	601.58	846.59	515.00
1947	975.15	00385885	00	101.08	77	1649.10	497.17	116.47	608.44	879.29	571.34
1949	290.47	00176511	00	39.11	23	320.81	25.85	29.19	320.81	24.66	27.38
1950	307.35	00184477	00	31.86	24	335.50	31.34	28.00	39.34	26.14	33.20
1952	307.39	00184467	00	31.86	24	339.50	31.34	28.00	39.34	26.14	33.20
1949	250.21	00135315	00	23.87	18	254.37	12.33	20.19	33.52	19.46	13.66
1974	290.47	00154060	00	25.98	20	274.85	14.80	20.22	31.42	21.22	17.90
1959	400.47	00176511	00	39.11	23	320.81	25.85	26.19	32.04	24.66	27.38
1947	536.44	00372229	00	55.60	43	572.47	161.49	56.38	317.87	46.80	171.66
1950	153.54	00097254	00	15.52	12	145.46	5.74	13.25	18.49	12.94	5.55
1943	307.39	00184467	00	31.86	24	339.50	31.34	28.00	39.34	26.14	33.20
1940	311.33	00188274	00	32.48	25	344.04	33.31	28.63	41.94	26.66	33.29
1945	263.24	00170118	00	28.54	22	312.85	24.25	25.47	46.73	24.63	28.69
1938	440.81	00271684	00	47.77	37	506.94	105.76	46.11	151.87	39.84	112.03
1950	440.81	00271684	00	47.77	37	506.94	105.76	46.11	151.87	39.84	112.03
1982	200.00	00120516	00	20.73	16	226.89	4.82	17.26	24.98	14.85	7.23
1982	201.18	00120864	00	20.85	16	222.19	4.84	17.36	24.72	14.95	7.27
1974	276.54	00146402	00	28.64	21	305.20	25.67	27.48	47.47	21.44	24.64
1949	644.30	00248064	00	64.68	48	678.44	226.17	62.04	201.22	85.99	233.37
1989	440.81	00271684	00	47.77	37	506.94	105.76	46.11	151.87	39.84	112.03
1918	3948.70	02377228	00	499.30	313	648.13	2735.67	333.78	323.45	361.74	2895.71
1925	1121.95	00674604	00	114.30	81	1231.14	442.18	134.58	736.49	180.84	638.58
1953	414.02	00368087	00	43.63	49	474.15	219.49	47.01	238.49	53.76	333.63
1974	250.47	00135060	00	25.76	20	274.85	14.81	22.02	31.13	21.22	17.91
1921	307.39	00184467	00	31.86	24	339.50	31.34	28.00	39.34	26.14	33.22
1949	440.81	00271684	00	47.77	37	506.94	105.76	46.11	151.87	39.84	112.03
1928	307.39	00184677	00	31.86	24	339.50	31.34	28.00	39.34	26.14	33.22
1945	307.39	00184677	00	31.86	24	339.50	31.34	28.00	39.34	26.14	33.22
1940	307.39	00184677	00	31.86	24	339.50	31.34	28.00	39.34	26.14	33.22
1933	694.71	00417756	00	72.01	53	757.27	280.77	78.06	338.82	61.41	297.41
1928	307.39	00184677	00	31.86	24	339.50	31.34	28.00	39.34	26.14	33.22
1984	307.39	00184677	00	31.86	24	339.50	31.34	28.00	39.34	26.14	33.22
1920	307.39	00184677	00	31.86	24	339.50	31.34	28.00	39.34	26.14	33.22
1907	440.81	00271684	00	47.77	37	506.94	105.76	46.11	151.87	39.84	112.03
1946	440.81	00271684	00	47.77	37	506.94	105.76	46.11	151.87	39.84	112.03
1928	307.39	00184677	00	31.86	24	339.50	31.34	28.00	39.34	26.14	33.22
1963	190.00	00040608	00	19.37	16	110.44	3.41	8.45	12.04	8.43	3.61
1945	283.26	00170118	00	29.35	22	312.85	24.25	25.47	49.73	24.03	25.69
1934	153.54	00097226	00	15.92	12	149.40	5.24	13.25	18.49	12.94	5.53
1983	544.27	00244240	00	58.70	45	625.42	184.01	46.47	241.48	49.56	194.92
1953	440.81	00271684	00	47.77	37	506.94	105.76	46.11	151.87	39.84	112.03
1979	447.59	00289792	00	48.47	37	516.43	110.03	46.98	157.00	40.45	116.33
1942	283.26	00170118	00	29.34	22	312.85	24.25	25.47	49.73	24.03	25.69
1961	283.26	00170118	00	29.34	22	312.85	24.25	25.47	49.73	24.03	25.69
1964	283.26	00170118	00	29.34	22	312.85	24.25	25.47	49.73	24.03	25.69
1944	307.39	00184677	00	31.86	24	339.50	31.34	28.00	39.34	26.14	33.22
1978	192.03	00115377	00	19.90	15	212.99	6.53	16.57	23.12	16.18	6.94
1974	276.54	00146402	00	28.64	21	305.20	25.67	27.48	47.47	21.44	24.64
1957	507.14	00252723	00	60.44	42	548.45	149.44	44.32	243.01	51.48	211.53
1951	220.31	00135315	00	23.87	18	254.37	12.34	20.19	33.53	19.46	13.67
1934	220.31	00135315	00	23.87	18	254.37	12.34	20.19	33.53	19.46	13.67
1974	138.16	00083200	00	14.32	11	151.92	4.71	11.92	14.44	11.44	4.99
1940	590.79	00349827	00	60.20	46	647.59	194.94	62.45	257.41	59.70	204.51
1920	307.39	00184677	00	31.86	24	339.50	31.34	28.00	39.34	26.14	33.22
1948	644.30	00248064	00	64.96	51	713.33	244.25	71.42	335.47	54.94	258.33
1944	649.48	00510335	00	68.05	47	708.21	307.46	69.26	494.73	73.70	471.02
1940	307.39	00184677	00	31.86	24	339.50	31.34	28.00	39.34	26.14	33.22
1918	344.21	00250478	00	33.68	27	380.14	43.54	31.94	23.48	28.54	44.12
1933	307.39	00184677	00	31.86	24	339.50	31.34	28.00	39.34	26.14	33.22



1943	ETGAR SHURT	157.56	0009726	.00	15.92	.12	149.60	5.24	13.25	18.49	12.94	5.83
1943	PETER SHURT	307.39	0018467	.00	31.86	.24	339.50	31.36	28.00	59.36	28.14	33.22
1943	A. N. L. SMITH	2992.79	0179859	.00	310.32	2.37	3306.47	2013.87	372.98	2461.85	271.61	213.25
1948	BERNARD SMITH	746.91	0006421	.00	7.37	.04	84.94	2.62	4.64	3.26	4.48	2.78
1973	B. E. SMITH & J. M. HAWKIND	307.39	0018467	.00	31.86	.24	339.50	31.36	28.00	59.36	28.14	33.22
1976	PAHIEL SMITH	346.63	0020825	.00	35.93	.47	382.83	44.37	32.00	78.57	29.57	47.00
1952	FRANK H. & E. K. SMITH	444.50	0034904	.00	43.48	.48	432.44	220.17	67.04	287.22	53.99	233.23
1939	HENRY SMITH	440.81	0027184	.00	47.77	.37	508.94	105.77	46.11	151.88	39.84	112.04
1905	H. A. MELIA & E. SMITH	542.03	0032564	.00	56.18	.43	598.64	145.73	57.14	222.87	47.32	175.53
1986	MUSKAN SMITH	.00	50.00	.00	50.00	.00	50.00	.00	.00	.00	.00	.00
1973	DUDMAN SMITH	153.56	0009726	.00	15.92	.12	149.60	5.24	12.25	18.49	12.94	5.83
1962	RICHARD NASON SMITH	97.20	0005840	.00	10.98	.00	107.35	3.32	8.39	11.70	8.19	3.51
1871	ALBERT A., JR. & JUDITH SMITH	444.32	0027895	.00	48.13	.37	512.82	107.58	66.54	154.54	60.16	114.38
1945	JOSEPH SOLAKI	492.73	0029402	.00	51.07	.39	544.19	148.73	51.81	200.54	42.99	157.54
1953	BEIJAN SPANDE	440.81	0027184	.00	47.77	.37	508.94	105.77	46.11	151.88	39.84	112.04
1933	LEONARD STAMBEY	307.39	0018467	.00	31.86	.24	339.50	31.36	28.00	59.36	28.14	33.22
1960	CATHERINE STEAMERS ESTATE	290.47	0017451	.00	30.11	.23	320.50	25.84	26.19	52.05	24.46	27.40
1927	SAMUEL STEARNS	2022.12	0121484	.00	209.40	1.40	2333.33	1201.38	295.89	1441.26	183.93	1357.34
1941	GEORGE S. STEWART	300.42	0038913	.00	30.15	.38	340.64	184.33	112.22	411.35	87.60	525.75
1983	RONALD STEPHENS	200.00	0012016	.00	20.73	.15	220.89	6.87	17.76	24.88	16.85	7.33
1950	WALTER L. STEINSON	440.81	0027184	.00	47.77	.37	508.94	105.77	46.11	151.88	39.84	112.04
1906	JAMIELE STEIERS	307.39	0018467	.00	31.86	.24	339.50	31.36	28.00	59.36	28.14	33.22
1923	EDWARD E. STIMPSON	307.39	0018467	.00	31.86	.24	339.50	31.36	28.00	59.36	28.14	33.22
1927	ELIOT H. STIMPSON	307.39	0018467	.00	31.86	.24	339.50	31.36	28.00	59.36	28.14	33.22
1944	STRATTON-MERELL	444.50	0034904	.00	43.48	.48	432.44	220.17	67.04	287.22	53.99	233.23
1971	SHAM & SPRUISE	307.39	0018467	.00	31.86	.24	339.50	31.36	28.00	59.36	28.14	33.22
1964	CLYDE H. SHAW	283.26	0027018	.00	29.36	.22	312.85	24.25	25.47	49.73	24.03	25.89
1924	HENRY B. SHAW	596.42	0025251	.00	61.82	.47	658.71	206.71	64.59	271.20	52.34	218.95
1958	ROBERT SHAW	596.79	0034852	.00	60.20	.46	641.45	194.96	62.45	257.41	50.50	206.51
1946	WALTER TALBOT	330.31	0013856	.00	32.87	.18	373.43	12.34	26.19	35.55	19.46	13.07
1956	C. E. TAYLOR	1245.93	0074852	.00	129.15	.99	1374.66	686.78	153.60	856.38	112.29	738.08
1975	HERBERT A. & FLORENCE E. TAYLOR	212.52	0012746	.00	22.03	.17	234.72	9.14	19.47	27.61	17.83	9.68
1941	LILLIA TAYLOR FOR B. SENNER	1078.37	0041842	.00	106.70	.82	1138.89	533.07	123.90	656.97	92.30	584.87
1976	JOSEPH & ALICE THORIFF	202.84	0021266	.00	21.03	.16	224.03	7.94	17.58	25.52	17.11	8.41
1968	ELMO THAYER	424.87	0025525	.00	44.04	.34	449.25	83.01	41.49	124.50	36.57	87.93
1994	JANE THOMAS	153.56	0009726	.00	15.92	.12	149.60	5.24	13.25	18.49	12.94	5.83
1968	ALEXANDER P. THOMPSON	544.28	0040421	.00	58.70	.45	625.43	184.01	64.47	244.46	49.56	194.92
1944	C. E. THOMPSON	307.39	0018467	.00	31.86	.24	339.50	31.36	28.00	59.36	28.14	33.22
1902	GEORGE B. THOMPSON	153.56	0009726	.00	15.92	.12	149.60	5.24	13.25	18.49	12.94	5.83
1946	AUGUST TIEMMAN	236.31	0013856	.00	23.87	.18	254.37	12.34	26.19	35.55	19.46	13.07
1904	J. M. TITUS	307.39	0018467	.00	31.86	.24	339.50	31.36	28.00	59.36	28.14	33.22
1986	CHARLES M. TOM, SR.	.00	200.00	.00	200.00	.00	200.00	.00	.00	.00	.00	.00
1983	FRANCIS L. TRACY	250.00	0015019	.00	25.91	.20	276.11	8.53	21.57	34.10	21.07	9.03
1983	TIMOTHY TRACY	250.00	0015019	.00	25.91	.20	276.11	8.53	21.57	34.10	21.07	9.03
1936	ADOLF E. WALTER TRETS	614.30	0031894	.00	63.18	.49	678.44	220.17	67.04	287.22	53.99	233.23
1950	WILHELM S. TRETS	307.39	0018467	.00	31.86	.24	339.50	31.36	28.00	59.36	28.14	33.22
1907	JAMES R. TULLY	332.98	0021293	.00	34.39	.28	369.83	46.35	32.89	91.32	30.13	49.29
1985	EDITH J. KERRY	922.47	0025360	.00	95.93	.73	1022.13	.00	77.64	77.64	77.64	.00
1985	EDITH J. KERRY	922.47	0025360	.00	95.93	.73	1022.13	.00	77.64	77.64	77.64	.00
1965	MAYD & DANIEL KERRY	150.00	0009012	.00	15.33	.12	165.67	.00	12.58	12.58	12.58	.00
1957	FELIPE VIDAL	307.39	0018467	.00	31.86	.24	339.50	31.36	28.00	59.36	28.14	33.22
1954	JAMES L. WALSH	653.38	0027250	.00	67.02	.58	720.36	194.69	63.32	263.01	51.48	211.53
1952	HERBERT WALKER	440.81	0027184	.00	47.77	.37	508.94	105.77	46.11	151.88	39.84	112.04
1972	JOSEPH & MARY WALLECKI	432.80	0026182	.00	45.17	.35	481.32	89.93	42.89	132.83	37.56	95.27
1906	FRANCIS WELCH	307.39	0018467	.00	31.86	.24	339.50	31.36	28.00	59.36	28.14	33.22
1925	RICHARD WELCH	814.85	0048954	.00	84.46	.65	899.76	271.34	94.51	445.85	72.50	393.75
1956	GEORGE WHITE & MARY WHITNEY	972.61	0034503	.00	61.43	.47	1034.31	203.88	64.07	297.95	51.49	213.94
1983	WILLIAM E. WILKINS	200.00	0012016	.00	20.73	.15	220.89	6.87	17.76	24.88	16.85	7.33
1984	HARRY P. WILKINS	200.37	0034903	.00	20.38	.15	220.89	6.87	17.76	24.88	16.85	7.33



1940	LUDW WILLARD	307.39	-0018467	.00	31.86	.24	339.50	31.35	28.00	59.36	26.14	33.22
1943	PHIL WILLARD, JR.	307.39	-0018467	.00	31.86	.24	339.50	31.35	28.00	59.36	26.14	33.22
1945	PERCY H. WILLARD	307.39	-0018467	.00	31.86	.24	339.50	31.35	28.00	59.36	26.14	33.22
1923	SAMUEL W. WILLARD	307.39	-0018467	.00	31.86	.24	339.50	31.35	28.00	59.36	26.14	33.22
1957	EWY J. WILLIAMS	293.62	-0017640	.00	30.44	.23	324.29	28.77	26.52	53.29	24.93	28.38
1941	TIM WILLIAMS	307.39	-0018467	.00	31.86	.24	339.50	31.35	28.00	59.36	26.14	33.22
1983	LAWRENCE E. WILLIAMS	260.00	-0012016	.00	26.73	.16	226.89	4.82	17.28	24.00	14.85	-7.23
1978	OSKER WILLIS	307.39	-0018467	.00	31.86	.24	339.50	31.35	28.00	59.36	26.14	33.22
1975	CONA WILSON	1199.40	-0016650	.00	115.00	.88	1225.27	593.40	134.86	778.26	99.49	628.57
1928	FANNY WILSON	414.20	-0026906	.00	63.68	.49	478.46	220.17	67.04	287.22	53.99	232.23
1982	ALEX WILTON	231.48	-0015108	.00	26.07	.20	277.75	8.58	21.70	30.28	21.19	9.09
1945	BERT F. & TIM S. WOOD	676.94	-0046669	.00	70.17	.54	747.65	287.39	75.62	343.02	59.77	283.24
1945	A. H. WOODBURY	546.27	-0034020	.00	58.20	.45	625.42	184.80	60.46	244.67	49.56	184.61
1945	FRED WOODS, JR.	307.39	-0018467	.00	31.86	.24	339.50	31.35	28.00	59.35	26.14	33.21
1917	HELEN WOODS	207.18	-0012447	.00	21.48	.16	229.82	8.47	17.98	26.45	17.48	8.98
1957	LOUIS WOSTLEY	507.13	-0033273	.00	60.86	.47	446.45	196.68	63.32	263.00	51.48	211.51
1974	KENNETH WASTLEY	276.34	-0016602	.00	28.64	.22	305.20	22.68	24.78	47.46	23.44	24.02
1947	CHARLES M. WYMAN	648.43	-0028956	.00	67.21	.51	716.16	245.96	71.72	317.68	57.14	260.54
1833	METTIE M. YOUNG & NABEL F. DALE	302.39	-0018467	.00	31.86	.24	339.50	31.35	28.00	59.34	26.14	33.22
1981	JOSEPH & ROSAMOND TABIELSKI	201.18	-0012086	.00	20.85	.16	222.19	6.86	17.36	24.22	16.95	7.27
1981	JOHN & MELLIE TABIELSKI	201.18	-0012086	.00	20.85	.16	222.19	6.86	17.36	24.22	16.95	7.27
1979	JOSEPH & MARY JAZEK	132.63	-0011527	.00	18.90	.15	212.09	4.55	16.57	23.12	16.18	6.94
1949	STEPHEN H. & BOLENA A. TABOLINSKI	546.28	-0034021	.00	58.70	.45	625.43	195.57	61.28	256.85	49.89	207.16

18451.64 1 2650.00 17253.64 131.90 184687.17

53011.64 1167.62 70769.26 14555.09 36154.16

L-Land	B-Building	MH-Mobile Home	CU-Current Use
Name	Map & Parcel		1986 Assessed Value
Abbott, Bryant P. Jr. & Ruth M.	31-24	B-L	\$ 35,800
Ackerman, Robert	8-119-34	MH	3,300
Adams, Nancy G.	21-2	B-L	29,500
Adams, Harold Estate	2-62	B-L	28,150
Adamski, Peter Jr.	19-29	B-L	13,750
Ainsworth, Clarence Jr. & Virginia	8-119-9	MH	1,500
Ainsworth, John J & Keron M	21-37	B-L	36,150
Aldieri, Michael A. & Donna A.	28-72	B-L	30,700
Alesi, Frank A. & Gayla D.	31-12	B-L	36,050
Alex, Donald	4-26	L	2,275 (CU)
Allen, F. Eugene	5-46	B-L	37,335 (CU)
Allen, Joseph P. & Rhoda E.	34-37	B-L	20,250
Allen, John & Elisabeth	27-3-26	MH	23,300
Allen, Michael & Pauline	27-3-7	MH	14,950
Alsdorf, Christopher A.	11-6-5	L	4,600
Altomaro, Robert, Anthony, Peter	8-84	L	8,650
Amaral, Frank & Assunter C	11-10	L-MH	14,650
Amarosa, Frank J. III & Laurie	17-27	L-B	23,150
Amarosa, Frank J. III & Laurie	18-7	L	6,050
Amarosa, Frank J. Jr.	33-24	L-MH	9,200
Amarosa, Frank J. Jr. & Winifred	9-31	L	2,150
Amarosa, Frank J. Jr. & Winifred	26-27	B-L	49,150
Amarosa, Frank J. Jr. & Winifred	26-35	B-L	3,750
Amarosa, Frank J. Jr. & Winifred	26-37	B-L	10,750
Amarosa, Frank J. Sr.	9-3	B-L	34,295 (CU)
Amarosa, Frank J. Sr.	9-4	L	19 (CU)
Amarosa, Frank J. Sr.	9-5	B-L	10,571 (CU)
Amarosa, Frank J. Sr.	9-7	L	308 (CU)
Amarosa, Robert P.	6-14	L	3,966 (CU)
Amarosa, Robert P.	33-24C	L-MH	9,200
Ammann, James & Marcia	3-40	B-L	7,200
Ammann, James & Marcia	28-50	B-L	34,950
Anderson, Gordon R.	26-83	B-L	30,100
Anderson, Neal W. & Debra L.	4-43-5	B-L	33,450
Anderson, Paul H. & Doris M.	14-4	B-L	14,608 (CU)
Anderson, Paul H. & Doris M.	14-5	L	154 (CU)
Anderson, Robert L. & Myra J.	14-4-A	B-L	14,608 (CU)
Anderson, Robert L. & Myra J.	14-5-A	L	154 (CU)
Anderson, Ronald W. & Debra M.	24-7	B-L	23,650
Andrews, William R. & Aileen	5-15	B-L	34,874 (CU)
Archibald, Ruth M.	34-11-1	B-L	30,800
Arecco, Michael R. & Janine L	1-51	L	732 (CU)
Aristocraft Builders, Inc.	6-30-1	B-L	36,300
Arlington Grange	28-41-1	L	2,600
Arlington Grange Hall	28-57	B-L	22,350
Armstrong, Marcia J., Connolly, Arthur H.	6-9	B-L	18,628 (CU)
Arno, Matthew J. & Renee L.	15-14	L	886 (CU)
Arnold, Richard T. & Catherine	2-51	B-L	33,700
Arnold, Richard T. & Catherine	2-52	L	1,800
Arsenault, Daniel E.	1-11	L	150
Ashuelot National Bank	21-10	B-L	30,050
Ashuelot Paper Co.	5-79	L	6,600
Ashuelot Paper Co.	5-80	L	8,350

Ashuelot Paper Co.	5-83	L	3,500
Ashuelot Paper Co.	7-52	B-L	593,350
"	7-54	L	750
"	7-55	L	750
"	7-56	L	1,000
"	7-66	L	7,150
"	7-67	B-L	16,000
"	7-64-1	L	4,550
"	16-2	B-L	68,050
"	18-4	L	50
"	16-2-1	L	1,850
"	16-2-2	L	2,000
Aslin, George R. & Edna C.	8-70-1	B-L	30,300
Athens Pizza House Inc.	25-26	L	3,550
Atherton, George E.	5-43	L-MH	15,550
Atherton, Raymond	3-9	L	2,079 (CU)
Atkins, Edith W.	26-72	B-L	39,950
Atkins, Neil	8-121	L	1,700
Atkins, Neil	9-21	L	2,650
Atkins, Neil	12-39-1	L	2,600
Atkins, Neil	15-53	L	6,950
Atkins, Neil	34-57	B-L	14,450
Atkins, Neil	34-78	B-L	3,800
Atkins, Neil	37-10	L	4,800
Atkins, Neil H.	32-1	L	3,750
Atkinson Davis Corp.	20-27	L	10,050
Aubuchon, Inc. W.E.	20-25-1	B	11,600
Auger, Ralph J. & Christianne	5-140	B-L	18,400
Auger, Richard	27-3-4	MH	5,300
Austin, Leroy E. & Marjorie M.	15-28	B-L	90,367 (CU)
Austin, Marjorie M.	33-41	B-L	17,700
Austin, William G. & Ann	4-43-3	L	6,950
Avery, Skip	26-81	B-L	48,900
Awalt, Robert F.	37-13	B-L	16,750
Bader, Paul	9-2	L-MH	9,400
Badrigian, John & Judith A.	12-42-2	L	9,850
Badrigian, John & Judith A.	15-54	B-L	34,550
Bailey, Clark	8-119-38A	MH	11,300
Baker, Fred W. & Elizabeth L.	35-2	B-L	36,200
Baker, Joyce	27-15	L-MH	14,050
Baker, Kendall, & Elizabeth J.	5-74	B-L	18,900
Baker, Kendall Jr, Lucille E.	28-78	B-L	27,700
Baldvins, Jon O., Parrott, Marion	5-102	B-L	45,100
Balisciano, Florence M.	15-10	L-MH	6,300
Barber, Owen L. & Mary M.	1-60	L	10,300
Bardwell, Gary R. & Susan M.	31-15	B-L	36,050
Barker, Judith	8-31	B-L	4,800
Barlow, Elaine G.	34-33	B-L	26,850
Barlow, Annya R., Bragg, Alex.	5-6	L-MH	15,650
Barnard, Edwin	5-7-1	MH	6,950
Baronoski, Alex	28-81	B-L	23,500
Baronoski, John & Doris	20-16	B-L	34,250
Barrett, Frances L.	26-43	B-L	33,700
Barrett, Russell E.	28-79	B-L	16,550
Barstow, Frank L. III & Mary F.	33-1	B-L	39,450
Barstow, Geoffrey N. & Lynda J.	6-8-5	L-MH	18,950
Bartolo, Jeffrey A.	7-61	L	4,650
Barton, Allen B.	4-1	B-L	47,400 (CU)
Bashaw, Melvin W. & Toshiko	7-33	L-MH	28,050

Bashaw, Barbara	7-33-1	MH	6,800
Bastille, Daniel J.	8-74-2	B-L	3,600
Battersby, Stewart A. & Margaret	21-20	B-L	42,850
Batulevitz, George A.	12-23	L-MH	13,483 (CU)
"	12-33	L	6,314 (CU)
"	15-18	L	2,195 (CU)
Baybutt Construction Corp.	6-5-53	L	10,150
Beaman, Earl	26-107	B-L	32,550
Beaman, Earl & Gary	20-1	L	12,150
Beaman, Earl & Joyce	11-21	B-L	33,178 (CU)
Beaman, Earl & Joyce	12-4	L	2,726
Beaman, Earl	5-130	L	539 (CU)
Beaman, Earl	5-132	B-L	45,326 (CU)
Beaman, Earl	5-134	L	2,041 (CU)
Beaman, Earl	5-135	B-L	279,550
Beaman, Earl	5-138	L	5,650
Beaman, Earl	5-141	L	5,250
Beaman, Gary A. & Cynthia	1-34	L	8,401 (CU)
Beaman, Gary A. & Cynthia	1-33	L	300
Beaman, Joyce	5-136	B-L	100,200
Beaman Lumber Inc.	2-43	L	15,901 (CU)
Beaman Lumber Inc.	2-44	L	8,124 (CU)
Beaman Lumber Inc.	5-133	L	4,750
Beaman Lumber Inc.	5-121	L	739 (CU)
Beaman Lumber Inc.	5-129	L	693 (CU)
Beaman Lumber Inc.	5-121-1	L	732 (CU)
Bean, Ralph & Nancy	8-70-5	B-L	41,700
Beauregard, Judith	27-5	B-L	44,700
Bechard, Louis A. & Shirley F.	7-57	B-L	5,100
Bechard, Louis A. & Shirley F.	7-59	B-L	9,000
Bedaw, Ronald F.	26-83-1	B-L	30,250
Bedaw, Ronald F. & Ann E.	6-28-1	L	693 (CU)
Beene, Shirley M.	12-36-4	MH	17,400
Belisle, Edmond	1-20-20	MH	17,100
Bell, Rachel R.	9-58	L-MH	35,000
Bemis, Euclid J & Theresa A.	25-10-3	L-MH	25,300
Bengtson, George W. & Ruth L.	33-37	B-L	20,200
Bennett, Mary Jane	3-7	B-L	42,850
Benoit, Joseph Sr. & Elizabeth	6-8-1	B-L	22,000
Benoit, Mary E., Snow, Daniel	28-60	B-L	24,850
Benson, Frederick J & Sandra M.	2-16	L	2,700
Berglin, Carl F. & Violet H.	34-66	B-L	22,750
Bergmann, Adolph G. & Ruth A.	19-2	L	100
Bergmann, Adolph G. & Ruth A.	19-24	B-L	66,450
Bergmann, Adolph G. & Ruth A.	19-25	L	1,450
Berkeley, Karen	6-47B	L	2,233 (CU)
Bernick, Michael H. & Virginia	17-6	B-L	18,750
Berthiaume, Kenneth	26-52	B-L	57,350
Berthiaume, Kenneth	26-51	B-L	37,900
Berthiaume, Kenneth & Beverly	5-71-1	B-L	44,350
Bethge, Max	32-6	B-L	34,550
Betty, Leo J	8-20-2	MH	5,150
Bibbo, Nicholas III & Kathleen	8-40	B-L	10,800
Bick Mfg. Corp.	26-48	B-L	16,050
Bick Mfg. Corp.	26-49	B-L	27,400
Bickford, Cecil D.	28-5	B-L	13,450
Bickford, Cecil D.	28-6	B-L	45,050
Bickford, Cecil D.	28-8	L	5,950
Bickford, Harry J. & Cecil D.	26-50	B-L	35,800



Bierman, Edward J. & Marie T.	8-88	B-L	33,950
Bigelow, Harold F. III & Pamela	4-6	B-L	38,674 (CU)
Bigelow, Harold F. Jr. & Myree	4-5	B-L	48,350
Bigelow, Russell & Constance	22-3	B-L	35,600
Bills, George J. & Elisabeth	19-27	B-L	28,350
Bingham Lumber Co.	9-48	L	1,650
Birtz, Louis A.	5-8	B-L	42,666 (CU)
Black, August J.	27-3-25	MH	18,850
Black, Mary A.	27-3-17	MH	6,550
Black, Robert F. Jr.	1-39	B-L	30,650
Black, Robert F. Jr.	3-9	B-L	21,000
Black, Robert F. Jr. & Barbara	1-38	L	7,000
Blair, Henry & Elinor J.	22-7	B-L	67,700
Blair, Henry J. Jr. & Sherry P.	22-8	B-L	38,150
Blake, Carlton E. & Linda J.	5-128	L-MH	9,400
Blanchette, Joseph W. & June A.	7-21	B-L	62,600
Bleau, Robert O. Jr. & Shirley	28-36	B-L	37,400
Blum, Grayce E.	33-17	B-L	19,800
Blum, Grayce E.	33-51	B-L	2,850
Blume, Earl	8-56-1	MH	15,250
Boisvert, Joseph G. & Kathleen	1-20-1	MH	9,350
Bolster, Dawn L.	15-41	L-B-MH	14,500
Bolster, Levi L.	19-40	B-L	7,150
Bolton, Arthur H. Jr.	1-21	L	3,427 (CU)
Bolton, Arthur H. Jr.	4-50	L	1,200
Bombay, Madeline	28-26	L	6,750
Bombay, Madeline	30-5	B-L	43,550
Bonski, Andrew & Mary	16-12	L	1,150
Bonski, Andrew & Mary	16-13	B-L	21,950
Bonski, Eunice	17-8	B-L	24,500
Bonski, Steve & Stella	5-37	B-L	33,900
Boomhower, Delbert M. & Hilda	20-24	B-L	28,600
Boomhower, Melvin	28-90	L	5,450
Booth, Violet P.	3-21	B-L	28,900
Booth, Arthur A. Jr.	14-10	L	770 (CU)
Boroski, Francis E.	19-6	L	3,300
Borowski, Katherine	4-8	B-L	27,785 (CU)
Borowski, Katherine	4-9	L	886 (CU)
Boston & Maine Co.	19-ORR	B-L	17,100
Botting, Herschel & Dola	27-32-1	L-MH	33,100
Bouchie, Edward & Patricia	25-3	L	8,900
Bouchie, Edward & Patricia	26-89	B-L	35,300
Bouchie, Edward J. & Patrice	33-44	B-L	18,450
Bourbeau, Robert & Bernice	1-20-10	MH	16,600
Bourke, Robert E. & Linda M.	37-14	B-L	29,700
Boy Scout of America Inc.	4-39	L	300
Boyce, Donald B & Barbara M.	8-61-1	B-L	17,800
Boyce, William C. & Madonna A.	11-2	B-L	37,350
Boyington, William E. & Clara	30-2	B-L	18,700
Boyle, Ross A. & Kim F.	21-42	B-L	34,300
Bradley, Raymond W. & Ethel S.	8-89-1	L-MH	12,350
Brandt, Dorothy L.	33-13	B-L	19,300
Brandt, Dorothy L.	33-54	B-L	3,450
Brandt, Norman & Dorothy	33-12-2	L	6,600
Brayman, Harry	34-79	B-L	26,600
Breen, Robert K. & Barbara	7-35	B-L	28,200
Brewer, Bradley N. & Beverly	2-19	B-L	38,350
Brewer, Bradley N. & Beverly	2-34	L	424 (CU)
Brewer, Kenneth	26-78	B-L	31,450



Brewer, Robert W. & Barbara	6-5-2	L	4,200
Brewer, Robert W. & Barbara	6-5-3	B-L	41,600
Brewer, Robert W. & Barbara	6-5-4	L	770 (CU)
Brigham, David T. & Evelyn	34-38	B-L	20,700
Brittain, Rita M.	12-38	L-MH	9,000
Brockway, Robert L. Jr. & Barb.	5-67	B-L	48,350
Brockway, Robert L. Jr. Barb.	8-1	L	1,150
Brodsky, Margery B.	1-61	B-L	60,834 (CU)
Brook, John E. & Phyllis E.	4-20	L	1,386 (CU)
Brook, John E. & Phyllis E.	4-21	B-L	16,755 (CU)
Brooks, Wayne & Ida	1-20-7	MH	15,950
Brown, Jeffrey L. & Christine	15-38	B-L-MH	27,150
Brown, Robert D.	15-15	B-L	19,565 (CU)
Brown, Theodore	27-3-16	MH	17,450
Brown, Frederick E., Daigneault, Thomas W.	28-10	B-L	184,000
Brown, Mabel K., Lonig, Markus	35-12	B-L	31,900
Browning, Joyce	1-20-19	MH	9,250
Bruder, Alexander K & Evelyn	23-10	B-L	23,850
Bryant, Dennis A., Hudson, Carrie	7-58	B-L	8,650
Buchanan, Walter & Gertrude	35-19	B-L	70,400
Buckley, David R. & Darlene	9-29	B-L	31,300
Budzik, Alexander	28-19	B-L	14,150
Budzik, John	27-19	B-L	15,100
Budzik, Chester, Hammond, Arthur	8-24-1	MH	5,400
Buffum, Warren	34-11	B-L	20,100
Buffum, Warren J. & Catherine	34-29	L	5,750
Bukowski, Maryianna	26-85	B-L	31,550
Bukowski, Zygmunt & Apolonia	17-7	B-L	27,700
Bullard, Ervin T. & Madonna J.	34-13	B-L	45,350
Burdett, Alice E.	19-12	B-L	25,850
Burdick, Stephen H.	16-26	B-L	22,900
Burdick, Stephen H. & Carleen	16-25	B-L	20,300
Burke, Russell	12-36-6	MH	16,600
Burke, William H.	8-86	B-L	4,950
Burnor, Patricia E.	30-11	B-L	22,050
Burt, Russell	8-74-1	B-L	14,550
Butler, George H.	31-5-23	MH	13,850
Butler, Gerald A. & Marilyn	24-8	B-L	25,500
Byrne, John & Alice	28-63	B-L	31,700
Byrne, Patricia A.	18-12	B-L	20,400
Byrne, William F. & Cherolyn	5-122	B-L	34,905 (CU)
Byrne, William F. & Cherolyn	5-126	L	501 (CU)
Byrne, William F. Jr.	28-1	B-L	20,900
Caldwell, Marion W.	1-67	B-L	15,900
Calkins, Jeffrey A.	28-58	B-L	12,700
Callaway, William A. & Beatrice	2-25	L	4,235 (CU)
Campbell, Harry W.	11-5	B-L	22,100
Campbell, Carrie	8-20-1	MH	4,950
Campbell, Malcolm, Usher, Laura	36-1	B-L-MH	50,050
Camposeo, Joseph O.	4-29	B-L	60,112 (CU)
Canon, Magdalene M.	4-71	B-L	31,450
Cantlin, Gerald J.	12-36-2	B-L	28,300
Cantlin, Kevin	29-25	B-L	2,650
Capozziello, Anthony H., Eleanor, & Ronald A.	32-3	L-MH	17,850
Carbone, Alphonese A., Gilbert, Gordon J. Sr.	11-1-1	L	8,750

Carey, Hattie V.	8-15	L-MH	11,250
Carle, Gary A. & Sylvia A.	6-43-1	L-MH	28,300
Carle, Jesse & Kim	5-20-5	MH	7,900
Carlson, Eric	8-41	B-L	4,150
Carmen, William & Beverly	26-86	B-L	93,500
Carpenter, Clinton & Myla	9-23-4	B-L	38,301 (CU)
Carpenter, Frances G.	1-42	L	3,950
Carpenter, Frances G.	1-46	L	250
Carpenter, Francis S. Sr.	24-6	B-L	33,900
Carpenter, James P. & Mildred	31-7	B-L	25,600
Carr, Max.E. & Bonnie E.	26-67	B-L	61,150
Carr, William A. & Roberta J.	21-17	B-L	31,200
Carruth, Joan E. & Phyllis G.	26-57	B-L	33,800
Castagna, Dino & Elena	15-45	L-MH	11,863
Castelli, Holly	8-119-8	MH	2,050
Castle, Agnes G.	28-47	B-L	35,650
Castonguay, Leonard	8-119-25	MH	3,200
Catts, James J. & Linda A.	28-43	B-L	25,900
Ceccacci, Luigi & Susan	2-35	L	4,543 (CU)
Cembalisty, Edward	8-119-28	MH	2,150
Cersosimo Lumber Co., Inc.	10-7	L	3,250
Chaderchian, Samuel D. & Edith	8-56	B-L	39,700
Champney, Stuart & Virginia	36-4	B-L	18,050
Champney, Alan M., Fiorey, Brenda L.	19-3	L	100
"	"	L	200
"	"	B-L	42,600
Chandler Estate, Ann C.	21-27	B-L	35,250
Chapin, Mary M.	6-47D	L	2,233 (CU)
Chapman, Paul G. Jr. & Elizabeth	12-42-1	L-MH	21,167 (CU)
Charette, Warren & Yvette R.	4-44-7	L	424 (CU)
Chase, Gary & Linda	27-3-13	MH	6,900
Cheshire National Bank	26-88	B-L	85,950
Cheshire Oil Co., Inc.	20-13	L	8,000
Chickering, Frederick & Margaret	34-24	L	2,300
"	"	B-L	27,000
Clark, Carol A. & James	19-7	B-L	31,400
Clark, Charles	8-119-7	MH	6,900
Clark, Edward L. & Noreen	2-28-2	L	6,750
Clark, Eugene W. & Elizabeth M.	16-18	B-L	33,050
Clark, Frank L. & Dorothy F.	2-28-1	B-L	49,050
Clark, James A. & Irene I.	16-19	B-L-MH	27,050
Clark, Reginald G.	33-27	B-L	23,950
Clark, William	8-119-6	MH	1,600
Clark, Wilton E.	7-41	B-L	22,400
Clemens, Gloria L.	11-1-3	L	6,750
Clough, Walter E. & Emma M.	18-14	B-L	20,800
Clough, Walter III	28-80	B-L	25,800
Cobb, Kenneth & Mary D.	34-60	B-L	34,900
Coburn, Evelyn	5-53	B-L	38,023 (CU)
Coburn, George & Nellie	3-17	B-L	19,800
Cody, Delbert J. Sr. & Cora L.	15-44	B-L	16,050
Coffin, Geniss A.	28-91	B-L	22,250
Colburn, George D. & Rebecca A.	21-16	B-L	34,050
Cole, Kenneth A. & Valeria S.	2-57	B-L	38,700
Cole, Russell	8-119-37	MH	2,300
Coleman, David N. & Pauline P.	31-3	B-L	50,400
Coleman, Richard J.	28-64	B-L	32,250
Collins, William F. & Elizabeth	30-16	B-L	32,500

Como, Jeannette B., & White, Beatrice	28-70	B-L	24,850
Conant, Margaret	34-76	L	2,250
Conant, Margaret R.	8-120	L	1,964 (CU)
Conant, Margaret R.	34-58	B-L	99,350
Conant, Margaret R.	34-68	B-L	18,050
Cone, Mary G.	34-21	L	4,800
Cone, Mary G.	34-23	B-L	25,600
Conley, Mortimer R. & Beverly J.	4-60	L	11,500
Connell, William E. Sr. & Margaret	26-92	B-L	34,250
" "	26-105	L	550
Connell, Robert	25-17-1	MH	14,950
Conquest, James H. & Mary J.	30-20	B-L	40,150
Conroy, Donald & Lurine J.	11-6-3	L	5,200
Continental Cable Co.	5-113	B-L	92,000
Conway, Arnold B. & Evelyn T.	34-47	B-L	44,700
Cook, Clarence & Marjorie	2-21	B-L	37,450
Cook, Robert L. & Sandra K.	1-81	L	557 (CU)
Cooke, Harold & Arlene, Partridge, Charles & Thel	5-45-1	MH	6,100
Copeland, Glenn H & Patricia S.	9-43	B-L	38,250
Copeland, Glenn H & Patricia S.	9-44	L	8,300
Copley, Paul E. & Harriet J.	12-26	B-L	5,300
" "	21-46	B-L	71,800
Corbett, Frank B. & Patricia H.	4-44-3	B-L	11,550
Corliss, John D. Jr. & Betty J.	12-27	L	1,050
" "	12-28	B-L	47,400
Costick, Harry W. & Margaret A.	4-43-6	L	9,150
Cota, Edwin & Patricia	31-5-16	MH	14,050
Cote, Gerald H.	32-5	B-L	37,700
Cote, Roger A. & Menachi P.	11-16	B-L	34,201 (CU)
Cote, Gerald D.	12-36-5	MH	15,250
Couch, Robert B. & Janet C.	34-64	B-L	23,500
Coulombe, Laurence J. & Mary L.	27-3-35	B-MH	6,250
Coulter, Barbara R. & Reed, Robert	33-4	B-L	21,450
Cox, Thomas M. & Laurie A.	18-15	B-L	18,350
Cox, Thomas M. & Laurie A.	35-4	B-L	21,800
Craven, Lona E. & Jonie Sue	2-31	L	1,750
Crawford, Phillip J.	4-13	B-L	43,450
Creamer, Beverly A.	26-39	B-L	47,450
Crimmins, Michael J. & Betsy R.	2-47	B-L	60,300
Cromwell, Beverly D.	1-7	B-L	42,550
Cromwell, Beverly D.	1-8	B-L	10,750
Croteau, Ronald W. & Lynette H.	6-4-1	B-L	42,500
Crowell, Linda E.	7-36	B-L	55,520 (CU)
Crowl, Robert J. & Virginia M.	30-33	B-L	27,000
Curra, Arlene Sullivan	7-12	B-L	34,650
Currie, Mona B., Robb, Erin G.	26-106	B-L	32,600
Curtis, Shirley	5-47A	L	501 (CU)
Cutter, Larry A. & Linda L.	15-29	B-L	11,300
Cutting, Lucius P.	2-61	L	7,315 (CU)
Cyr, Charlene M.	7-15-4	L	5,350
Cyr, Gerald H.	1-55A	L	1,194 (CU)
Cyr, Gerald H.	1-68A	L	1,443 (CU)
Cyr, Gilbert	1-55	L	6,761 (CU)
Cyr, Gilbert	1-68	L	3,274 (CU)
Cyr, Gilbert	7-15	L	14,000
D&J Realty Trust	25-24	L	17,400



Dartmouth Nat'l Bk, Hanover, Joseph R. Kelley Estate	25-20	B-L	73,150
Daugherty, Rodman T. & Carol R.	8-35-4	B-L	55,228 (CU)
Davenport, Thomas J. & Roxanne	31-19	B-L	35,300
Davis, Bernard & Frances	33-42	B-L	30,150
Davis, Peter L. & Linda R.	28-85-1	B-L	34,550
Davis, Robert E. & Linda J.	6-27	L	6,900
Day, Christine A., Class, Donald	6-13-3	L-MH	29,800
Dayton, Harold T. Jr. & Jacqueline	7-1	L	500
Dean, Doria A., George Thompson	5-111-1	MH	4,500
Deane, Harold F.	12-15	L	1,348 (CU)
" "	29-2	B-L	21,800
Deane, James W. & Elsie May	19-35	B-L	19,550
Deane, Julia F. & Harold F.	29-3	B-L	63,850
Dear, Frances	1-20-17	MH	7,900
Dear, June H.	21-1	B-L	14,050
DeFabio, Richard A.	7-15-1	L	5,000
DeForest, Walter D.	1-20-28	MH	6,300
Dejnak, Adolph	8-8	L-MH	18,100
Dejnak, Helen	26-46	B-L	35,550
Dejnak, Henry & Theresa V.	8-6	B-L-MH	24,050
Dejnak, Mary F.	26-31	L	4,150
Dejnak, Mary F.	26-45	B-L	33,550
Dekersky, James L. & Cynthia N.	4-36	B-L	29,550
Delano, Phyllis S.	31-4	B-L	19,250
Deleo, Reno J.	9-20	L	4,350
Demartino, John J. & Shirley	11-6-1	L	5,050
Dennis, John R. & Lillian L.	2-22	B-L	32,400
Depascale, William & Althea	34-56A	L	2,750
" "	35-15A	B-L	9,750
Derby, Daniel & Pamela	34-46	B-L	36,500
Deromoet, Henry & Dorothy	4-2	B-L	10,836 (CU)
" "	4-12	L	6,083 (CU)
Derwiz, John J.	12-36-7	MH	22,750
Desautell, Eugene G. & Joan A.	6-10	B-L	52,900
Desautell, Eugene G. & Joan A.	26-22	B-L	45,950
Desautell, Robert L. & Nancy A.	17-4	B-L	31,000
Desorbo, Emma C.	9-37	B-L	13,050
Dettling, Andrew	1-63	B-L	38,550
DiCarlo, Mario	8-70	B-L	49,050
DiCarlo, Mario	8-71	B-L	12,750
Dacey, James	24-5	B-L	23,700
Dietz, Elaine L.	31-5-4	MH	11,350
DiMeglio, Marie B.	4-4	B-L	20,700
DiMeglio, Marie B.	5-55	B-L	10,300
DiMeglio, Marie B.	5-57	L	3,200
Dingman, Alfred E.	29-14	B-L	16,350
Dingman, Alfred E. & Georgianna	27-9	L-MH	10,300
Dingman, Alfred, Jr.	31-5-18	MH	14,050
Dingman, Edmund A. & Diane C.	8-7	B-L	25,400
Dingman, Alfred Sr., Dingman, Georgianna	4-66-3	B-L	3,450
Dixon, Albert O., Ferland, Tammy	9-24-4	B-L	8,200
Dominick, Francis S. & Jean L.	8-62	L-MH	12,000
Dominick, Irene	29-5	L	5,600
Dominick, John J. & Stella	17-13	B-L	46,850
Dominick, John J. Jr. & Anne M.	7-5-1	L	5,350
Dominick, Joseph S. Sr.	8-114	B-L	32,121 (CU)
Dominick, Sophie B. F. Jr. & Baker, J.	17-26	B-L	32,700

Donohue, David B.	37-3	B-L	47,100
Donovan, Gertrude	19-37	B-L	22,300
Doolan, Mildred H.	20-22	B-L	37,850
Doolittle, Frederick R. & Janet	27-2	B-L	33,050
Doolittle, Paul R.	8-70-2	B-L	35,700
Doolittle, Rodney & Dorothy	7-37	B-L	76,250
Dorozynski, Annette R. & John W.	28-41	B-L	44,850
"	5-28	L	539 (CU)
"	5-29	B-L	37,224 (CU)
Dourdounas, Dimitrios G. & Helen	12-39	L	924 (CU)
"	12-40	B-L	46,587 (CU)
"	12-41	L	924 (CU)
Dragon, Peter H. Sr. & Lydia E.	27-29	L-MH	15,900
Driscoll, Laura & Michael	33-32	B-L	21,600
Dubie, Joseph	1-20-8	MH	6,500
Dubriske, Frank J. & Martha S.	16-16-1	B-L	19,650
Dubriske, Leon R. & Emilia H.	17-10	B-L	34,050
"	17-9	B-L	56,550
Dubriske, Roger S. & Thelma	26-2	B-L	38,500
Dubruiel, Joseph H.	31-5-2	MH	14,250
Duffield, Gretchen	6-47A	L	2,233 (CU)
Duggan, Joseph G.	4-15	L	1,771 (CU)
Duggan Estate, John E.	7-6	L	3,000
Dumeer, Wallace & Helen C.	5-84	L	9,000
Dumoine Farms Co.	7-50	L	9,317 (CU)
"	12-30	L	19,250 (CU)
Dunham, George E. & Elaine A.	33-20	B-L	15,925
Dunn, Raymond E. & Darlene A.	15-26	B-L	31,850
Dunnell, Floyd M., Jr. & Else M.	1-69	L	1,155 (CU)
Dunton, Joanne F.	31-29	B-L	35,550
Duquette, Francis L & Beverly J.	16-6	B-L	18,800
Durkee, Richard R. III & Cheryl	22-17	B-L	33,300
Durkee, Richard R. Jr. & Louise	26-13	B-L	24,450
Durkin, Robert J. & William P.	33-26	B-L	26,900
"	33-30	B-L	30,250
Durso, Anthony	7-28A	L	8,400
Dyer, John W. & Gloria J.	27-13	B-L	12,400
Dziedzic, Walter R.	32-4-2	B-L	40,000
Earley, Phillip E. & Amy A.	22-21	B-L	22,050
Earley, Phyllis	25-21	B-L	33,700
Eaatham, Richard	2-3	B-L	57,240 (CU)
Edson, Matthew A.	4-16	L	5,291 (CU)
Edwards, C. Douglas & Deborah	8-66	B-L	24,751 (CU)
Edwards, Deborah	8-17	B-L	22,850
Egon Wolf & Co., Inc.	12-3	L	1,001 (CU)
Eibell, Frederick W. & Barbara	21-7	B-L	31,150
Eisenman, John S.	7-26-2	B-L	36,200
Elberfeld, George R. & Mary P.	22-10	B-L	68,500
Elbthal Realty Trust	8-28	L	8,085 (CU)
Elie, Paul E. & Joanne M	32-2	B-L	20,300
Eliopoulos, Dean & Karen A.	25-10-4	B-L	30,050
"	26-53	B-L	41,850
Elliot, Jeanine T.	15-32	B-L	29,000
"	15-33	L	1,800
Elliott, Ronald, Denker, Patricia	5-68	B-L	6,500
Ellis, Allen R. & Muriel A.	5-70-1	B-L	26,550
Ellis, Carroll & Virginia	28-82A	MH	14,500
E.L.M. Memorial Community Ctr.	26-16	B-L	207,000
Emery, Robert E.	27-3	L-MH	154,775



Emery, Robert E.	27-11-25	L	16,650
" "	31-5	L-B-MH	96,245
Emslie, Flossie	26-94	B-L	22,850
" "	26-103	L	1,500
Erickson, Forrest W. & Selma J.	8-77	B-L	20,650
Erunski, Eddie S. & Mildred	5-101	B-L	27,850
Erunski, Wayne A., Kelly, Lois J.	30-40	B-L	35,350
Ethridge, James C.	5-42-1	L-MH	30,350
Ethridge, Janet M.	7-24	B-L	18,250
Ethridge, Lewis F. Jr. & Irene	35-5	B-L	36,400
Evans, Robert S.	26-11	B-L	22,250
" "	30-7	B-L	38,400
Fairbanks, Waldo A. & Patricia A.	8-11	B-L	30,950
Fairburn, Ruth	8-93	L	3,300
" "	8-95	L	15,200
" "	8-124	B-L	40,650
Fanning, John & Joely	1-34-2	L	7,750
Farley, Kathleen P.	8-122	B-L	30,850
Farmers Home Admin.	18-10	B-L	25,100
" "	20-23	B-L	27,300
Farnum, Michael H. & Evelyn R.	28-28	B-L	23,400
Farnum, Reginald S. & Barbara J.	28-65	B-L	29,050
Faulkner, Gilbert L. & Mary N.	15-17	L	539 (CU)
Faulkner, Michael G.	15-16	B-L	21,433 (CU)
Fehlinger, Susan	1-49	B-L	42,843 (CU)
Felch, Virginia H	21-45	B-L	40,900
Felix, Brian I., Rosewarne, Linda	1-10	B-L	17,700
Fenrich, Ethel B.	4-19	B-L	35,350
Ferenc, Mark S. & Rhonda F., & Ferenc, William R. & Irene	12-12	B-L	15,850
Ferrarie, Julia A.	18-22	B-L	20,000
Field, George & Isabel S.	1-54	L	5,600
Field, Paul E. & Joyce E.	15-48	B-L	11,150
Field, Roger E. & Frances	5-115	B-L	41,600
Fijol, Ryamond & Deborah	34-67	B-L	19,700
Fiorella, Joseph	7-42	B-L	33,850
First Northern Co-operative Bank	27-25-1	L	2,250
Fiset, John A. & Jeanne M.	1-3	B-L	40,800
Fish, Cleon & Judith A.	12-20	B-L	10,850
Flaherty, Isadore	12-14	B-L	34,537 (CU)
Flanders, Jeff T.	9-9	B-L	11,400
Flavin, Maria C.	5-25-1	B-L	48,671 (CU)
Fletcher, K. Allen, Marsh, Karen	4-34	B-L	35,216 (CU)
Flory, Beryl C.	28-73	B-L	52,950
Forest Lake Camping Grounds Inc.	8-117	L	1,617 (CU)
" "	8-119	B-L	92,321 (CU)
Forman, Mark K. Jr.	22-24	L-MH	22,350
Fortini, Susan M.	22-22-1	B-L	30,150
Fosdick, Francis & Frances H.	28-45	B-L	44,650
Fosdick, Marjorie	22-29	B-L	35,000
Foster, Guy	9-15	L	6,550
Foster, Joyce S.	6-39-1	L	850
Foster, Patricia E.	4-44-4	B-L	35,551 (CU)
Foster, Vergil G. & Hope	28-88	B-L	6,600
Foster, Wesley R. & Darlene M.	28-89	B-L	10,050
" "	30-14-1	B-L	30,800
Postyck, Barbara J.	16-24	B-L	17,550
Fournier, Gerald P. & Jeanne	26-82	B-L	32,700
Prado, John J. Jr. & Chris Hall	4-37-1	B-L	41,750

Frazer, James E.	3-39	B-L	9,900
Frazier, Leonard F. Jr.	6-9-1	B-L	16,200
Frazier, Leonard F. Sr. & Gertrude	15-19	B-L	18,750
" "	15-21	L	1,500
Freeh, Leo & Marlene	31-5-17	MH	14,050
Frennier, Richard	8-119-46	MH	2,000
Frey, Frances M.	8-35	L	2,002 (CU)
" "	8-38	B-L	16,950
Freyenhagen, Edward E. Sr. & Elizabeth G.	29-10	B-L	49,700
Fries, Julius	26-101	B-L	25,000
Froehlich, Jacob G. & Theresa L.	6-13	B-L	33,300
Fuller, Ruth	5-95	L	462 (CU)
Fuller, Ruth	8-4	B-L	20,000
Fusick, Michael F. & Lena	33-46	B-L	30,650
Futch, Willie N. & Madalene R.	1-20-31	MH	12,550
Gagne, Louis D. & Carrole E.	12-13	B-L-MH	10,650
Gagnon, Martha M. & Larry F.	5-31	L	9,600
Gagnon, Martha M. & William J.	5-33	B-L	13,100
Galasyn, Michael V. & Jean B.	8-89	B-L	6,650
Galbreath, Floyd & Winifred	8-44	B-L	21,050
" "	29-20	B-L	20,700
Gale, David J.	19-24-1	B-L	11,250
Gamache, Jan L. & Paul D.	1-35	B-L	50,103 (CU)
" "	1-36	L	2,772 (CU)
Gamache, Paul & Janice	26-23	B-L	12,950
Gamache, Paul D. & Janice L.	1-28-1	L	6,063 (CU)
Gamelin, Homer L. & Ruth	9-38	L	2,156 (CU)
" "	9-39	B-L	46,404 (CU)
Gardner, Kenneth S. & L. Catherine	22-19	B-L	37,800
Garland, Napoleon	5-20-1	MH	19,800
Garner, Winfred B. & Beverly F.	5-49	L	8,613 (CU)
Gately, Peter T. & Blanche A.	8-91-1	B-L	31,124 (CU)
Gaudreau, Raymond G. & Beatrice	21-18	B-L	31,600
Gauthier, Edward	31-5-24	MH	14,250
Gavlik, Kenneth & Pearlene	11-6-2	B-L	29,100
Gay, David & Janean	26-76	B-L	39,150
Gee, Marion, Dorothy Walker Admin.	28-94	B-L	50,470
Geidel, Louise	6-49	L	1,650
Gerade, Jeffrey R. & Barbara R.	32-9	B-L	43,400
Geraghty, Michael F. & Fern	5-42	L	11,200
Gero, Alfred Jr. & Deborah	5-93	B-L	38,150
Giard, Lawrence E. & Ruth E.	32-12	B-L	28,900
Gibson, Robert J. & Evelyn S.	27-30	L-MH	14,250
Gilbar, Mahlon C. & Mildred L.	25-4	L-MH	19,550
Gilbeau, Arthur J.	26-15-1	MH	4,600
Gilbert, Charles A. & Susan	6-30-2	B-L	35,250
Gilbert, John A. & Holly S.	6-22	B-L	27,300
Gillespee Estate, James C.	1-15	B-L	84,045 (CU)
Gilman, Charles A. & Judith	26-25-1	B-L	13,600
Giolito, Julia D., Mrs.	4-14	L	3,550
Girardin, Albert G & Josette	7-26-1	B-L-MH	14,350
Girouard, Paul C.	8-65-1	L	5,700
Girouard, Paul C. & Genevieve	8-67	B-L	47,200
Glimenakis, William G.	26-87	L	11,050
Gmyrek, John S., Paquette, Lori	28-13	B-L	25,850
Gnidziejko, Sandra F.	7-3	L	3,200
" "			
Godfrey, W. Burdett, Jr.	3-32B	L	3,625

Goetz, Fred W. Jr.	6-1	B-L	48,650
Gomarlo, Edward J. & Thelma P.	26-64	B-L	46,300
" "	28-21	L	5,000
Gomarlo, Edward J. & Thelma P.	28-24-1	L	5,000
Gomarlo, John E. & Ellen M.	8-27-1	B-L	70,862 (CU)
" "	28-42	B-L	41,700
Gomarlo, John E. & Morse, George	5-22-1	B-L	44,450
Gombieski, Leonard & Hazel	33-14	B-L	25,300
Goodell, Augustus	26-6	B-L	18,750
Goodell, Boyd E.	28-9	B-L	25,700
Goodell Estate, Pauline	32-11	B-L	42,800
Goodine, Edward E. & Sharon A.	7-19	B-L	24,950
Gordon, Ruth L. & Keith M.	7-34	B-L	28,291 (CU)
Goslant, Gerald P. & Pauline A.	21-36	B-L	35,550
Goslant, Kenneth E. & Gilbert, Yvonne C.	5-96	B-L	24,350
Gottardi, Brian F.	31-5-19	MH	14,050
Gourley, Richard	12-21-1	L	5,000
Gowan, Thomas B.	2-4	L	7,777 (CU)
Graham, Richard L & Kathleen	4-44-2	L	8,500
Grant, Randy A. & Marilyn J.	26-80	B-L	30,100
Grasso, Dorothy A. & Welsh, Robert	28-30	B-L	37,650
Gratton, Joan R.	5-7	L	15,650
" "	5-35	L	9,400
Graves, William F. & Evelyn A.	8-42	B-L	5,300
" "	8-43-1	L	1,600
Gray, Dale R.	1-20-29	MH	6,300
Greene, George H. Sr. & Helen M.	3-12	L-MH	20,550
Greene, Steven W.	31-5-11	MH	10,800
Greenwood, Theresa M & George A.	5-139	B-L	17,800
Gregorio, Joseph R. & Markunas, Wanda K.	5-30	B-L	47,050
Gregory, Charles E. & Joyce I.	5-60	B-L	24,100
" "	5-61	L	150
Gregory, Mary C.	5-10	B-L	30,550
Gregory, Ralph J.	5-13	L	655 (CU)
Gregory, Mary D.	5-58	L-MH	3,550
Grenda, Chester A. & Irene	8-112	B-L	41,750
Grenda, Chester J.	28-18	B-L	13,150
Grimm, Franklin G.	8-37	B-L	68,200
Grover, Earl	27-3-21	MH	13,850
Grover, Elmond & Loretta	35-17	B-L	35,600
Grover, Robert R.	34-52	B-L	21,500
Grupe, Agnes	26-6	B-L	30,800
Guillemette, Roland, Sr.	21-21	B-L	30,950
Guillow, Robert L. & Mary A.	33-39	B-L	30,800
Gulow, Timothy, M. Boulanger, D. Taylor	8-33	B-L	6,600
Gusan, Michael J. & Rose M.	26-70	B-L	38,300
Gutoski, Francis C. & Jennie	9-23	L	1,579 (CU)
" "	17-3	B-L	31,800
" "	20-17	B-L	41,100
" "	20-18	B-L	62,300
" "	28-4	B-L	27,750
" "	33-15	B-L	24,200
" "	33-47	B-L	23,200
" "	33-52	L	3,450
Guyette, Richard & Jeannette	35-16	B-L	5,600
Guyette, Richard L. & Jeannette	34-53	B-L	13,000



Haas, Henry J. & Mary A.	7-27	L	8,650
"	"	L	700
"	"	B-L	34,150
Hadley, Kathlyn	28-61	B-L	28,600
Hale, Robert E. & Cindy L.	28-53	B-L	14,450
Haley, Reginald W. & Sharon L.	21-8	B-L	40,750
Hall, Bernard R. & Claire H.	2-32	L	350
Hall, Sybil	12-5	B-L	46,050
Haman, Michael	26-98	B-L	32,250
Hamilton, Walter H. & Mary L.	12-25	B-L	28,400
"	"	B-L	25,250
Hammond, Arthur & R. Hill, Alonzo	8-23	B-L	24,100
Harm, George L. & Nancy M.	15-2	L	1,386 (CU)
Harris, Arthur W. & Margaret C.	15-22-1	B-L	9,900
Harris, Wesley G., Brown, Lorna	27-12	B-L	14,250
Harrison, David S. & Carrie A.	21-25	B-L	30,750
Harrison, James E.	2-28	B-L	35,131 (CU)
Hammond, Arthur & R. Hill, Alonzo	8-24	B-L	39,900
Hanelius, Agnes H.	9-27	L	3,900
Hanrahan, Richard J. & Joy H.	1-64	B-L	39,116 (CU)
Harcke, Robert	5-112	L	1,078 (CU)
Harm, George L. & Nancy M.	12-7-1A	B-L	30,800
Harrison, Walter J. Jr. & Jacquilyn P.	26-7	B-L	36,700
Hartwell, Douglas J.	4-51	L	3,500
"	"	B-L	8,100
Harvard College	13-4	L	193 (CU)
Harvey, John C. & Mary M.	4-31	L	2,580 (CU)
"	"	B-L	7,466 (CU)
"	"	B-L	34,923 (CU)
"	"	L	539 (CU)
Harvey, Kenneth A. & Claudia V.	23-9	B-L	39,850
Hary, Louis J. Jr. & Winona	6-45	B-L	30,250
"	"	B-L	7,600
Hastings, Earl F. & Barbara A.	30-8	B-L	20,250
Hastings, Wayne R., Burns, Brenda	6-42-1	B-L	14,700
Hatfield, Gordon E. Jr.	19-38	B-L	18,850
Hatfield, Gordon E. Jr. & Phyllis	23-12	B-L	21,300
Hatfield, Phyllis E.	23-11	B-L-MH	23,000
Hayes, Donald	2-33	L	924 (CU)
Hayes, Donald & Margaret R.	1-20-13	MH	13,250
Hayes, Eileen O.	31-1	L	10,050
Hayes, Kevin F. & Judith M.	5-16	L	20,900
Hayes, Madalene C.	30-38	B-L	37,250
Hayes, Eileen O., Needham, & Pratt	8-108	L	1,848 (CU)
"	"	L	1,309 (CU)
"	"	B-L	25,700
Haynes, Paul W. & Gertrude B.	17-16	B-L	28,300
Hays, Davis Webb	7-39	L	6,000
Hays, Davis Webb	16-17	B-L	29,650
Heap, Melita	6-47C	L	2,233 (CU)
Heath, Kenneth	31-5-10	MH	4,350
Hebert, Timothy G. & Kathleen L.	4-18	B-L	35,650
Heiden, Elena M.	11-7	B-L	20,550
"	"	B-L	6,348 (CU)
Heinonen, Robert L. & Marlene	27-14	B-L-MH	10,900
Heller, Hans D. & Grete G.	4-72-1	L	2,580 (CU)
Heltke, Patricia	33-16	L	5,750
Henderson, Merton & Betty	1-20-14	B-MH	5,850

Henderson, Michael & June	1-82	B-L-MH	24,600
Hennessy, Thomas W. & Kathryn	6-33A	L	4,050
" "	6-34A	L	8,200
Hensel, James P.	5-50	B-L	48,550
Hensel, John F. Sr. & Anna	1-74	L	8,441 (CU)
" "	1-75	B-L	78,280 (CU)
Hensel, John F. Sr, Anna & John, Jr.	1-76	L	191 (CU)
Hensel, Thomas & Janet	1-74-1	B-L-MH	14,800
Herman, Edson R., Nina	25-19	B-L	23,400
" "	5-22	L	20,400
Herman, Emerson	17-14	B-L	18,600
Herman, Russell	5-22-2	MH	4,150
Hewitt, Charles A.	1-88	L	2,600
Hicks, Robert D., Teresa	33-18	B-L	23,050
" "	33-51-1	L	2,150
Hicks, Robert & Patricia, Frazier, Wesley & Hicks, T.	1-20-35	MH	14,850
Higgins, Albert Jr., Mary Ann	1-87	L	2,650
Higgins, Michael D. & Diane A.	34-71	B-L	35,250
Higgins, Olive C.	28-69	B-L	47,860
Higgins, Wesley W.	5-131	B-L	38,700
Higley, Carroll H., Donna M.	17-20	B-L	34,350
Hildreth, Barbara A.	8-64	B-L	28,550
Hildreth, Catherine	8-14	B-L	12,600
Hildreth, Clyde F., Fidelma B.	8-21	B-L	35,678 (CU)
Hildreth, David, Roberta W.	6-8-4	L-MH	19,050
Hildreth, Hayden T.	28-54	B-L	37,800
Hildreth, Patrick J.	8-65	B-L	6,950
Hildreth, Walter J., Sylvia	8-63	B-L	32,050
Hill, Daniel C.	7-10	L	385 (CU)
Hill, Daniel C.	7-13	B-L	32,725 (CU)
Hill, Jonathan B.	12-31	L	850
Hill, Jonathan B., Ann L.	7-13-1	B-L	25,700
Hill, Jonathan B., Timothy B.	4-40	L	385 (CU)
Hill, Timothy B.	7-14	B-L	36,250
Hill, Timothy B., Jonathan B.	4-41	L	1,309 (CU)
" "	7-5	L	8,750
" "	7-8	L	1,000
Hilliard, Fred A.	8-34	B-L	12,800
Hinsdale, Town of	13-2	L	5,100
" "	12-3	L	19,650
Hiscock, Howard	20-6	B-L	19,700
Hobbs, Benjamin S. & Joanne L.	2-26	B-L-MH	14,300
Hodgman, Burche J. Jr., Ann	19-17	B-L	29,550
Hodgman, Charles Lee, Joyce Ann	8-109	B-L	41,500
Hodgman, Donald, Debra	5-69	B-L	31,550
Hodgman, Everett H., Lillian F.	5-75	L	300
Hodgman, Lewis, Gayle	28-96	B-L	26,900
Hoffman, Patrick J.	19-10	B-L	36,550
Holbrook, Richard	1-14	L	300
Holland, Barrie	12-45	L	23,450
Holland, Barrie	36-7	L	750
Holm, Kenneth, Stella	25-25	B-L	27,650
Holman, Hilda, Dana	34-41	B-L	20,150
Holt, Rickey E. & Tracy L., Hood, Allan, S. & Barbara	28-14	B-L	20,250
Holton, Carlton, Ruth L.	32-4	B-L	37,700
Homberg, Jill W. & Clarence R.	30-39	B-L	32,800



Hood-Bedaw, Ann E.	6-29	L	2,600
Hooper, David A.	7-38	B-L	29,700
Hooper, Derrell K.	8-55	B-L	24,700
Hooper, Harry E. Jr., Margaret	27-20	L-MH	22,350
Hooper, Linda G.	23-3-1	L-MH	6,400
Hopkins, Gale L.	16-11	B-L	10,250
Horton, Charles	8-100	B-L	28,250
" "	8-101	L	100
Horton, George	5-125	L	2,200
Horton, George W.	5-124	B-L	32,450
" "	17-23	B-L	37,300
Horton, Mildred	5-103	B-L	40,701 (CU)
Hosmer, Leroy	29-23	B-L	23,400
Houle, Brian A., Bonita M.	32-10	B-L	34,350
Howe, Kenneth II, Sofia	1-41	L-MH	15,500
Howe, Philip A. Jr., Carol Ann	1-20A	B-L	35,650
Howe, Philip A. Sr.	1-20-B	B-L	25,400
Howes, Arthur H. Robin J.	26-77	B-L	35,100
Howes, Dorothy E., George E.	1-56	L	2,400
Howland, Eugene, Susan	27-27	L-MH	24,800
Howland, Henry C. Jr.	29-19	L-MH	17,550
Howland, John H. Thelma	28-3	B-L	28,900
Howland, John S.	25-16	B-L	14,150
Howland, Ora M.	5-86	L-MH	10,700
Howland, John S.	5-86-1	B-	800
Hubbard, Donald E.	5-94	B-L	37,250
Hubbard, Thomas P. & Beverly	23-4	B-L	19,700
Hubner, Frank A., Sr.	4-68	B-L	37,038 (CU)
Hubner, Paul M. Jr.	28-90-1	B-L	29,900
Hudson, Albert K, Judith E.	1-32	B-L	77,670 (CU)
Hudson, Gardiner, Shirley	7-7	B-L	21,923 (CU)
Hudson, Lawrence	15-39	B-L	31,350
Hudson, Lawrence S., Eleanor	15-39-1	L	4,700
Hull, Marguerite	22-20-1	B-L	37,250
Humes, Allen M., Rosalind W.	6-46-3	B-L	27,390 (CU)
Humphrey, William A.	1-28	B-L	34,900
Hunt, Violet	33-2	B-L	45,050
Huntley, Daniel A.	1-25	B-L	19,500
Huntoon, Sarah	9-16	B-L	19,350
Hurlbut, Martha	8-119-11	MH	1,750
Hyde, Philip S. Jr., Frances I.	6-10-3	L	77 (CU)
Hyde, Philip S. Jr., Frances I.	22-1	B-L	36,343 (CU)
Imbriglio, Carmine A.	5-119	L	5,600
Ingham, Grace E.	5-91	B-L	38,350
Interlande, Beverly M.	34-34	B-L	34,800
Irving, Frank J. III	33-25	B-L	36,300
Ives, Alice R., Butler, Clifford	12-36-9	MH	17,100
Jackson, Gordon E., Ann S.	17-24	B-L	35,800
Jackson, Winifred M; Carlson, Janet; King, C.	22-14	B-L	24,200
Jacob, Edward J.	5 54-1	L	7,600
Jacobetz, Richard G., LaFreniere, Judith A.	26-59	B-L	36,500
Jacobs, Susan A. & Cynthia D.	1-20-2	MH	14,000
James, Steven S., Joyce E.	6-8	L-MH	30,800
Janenda, Alfred S., Mary H.	33-5	B-L	30,150
Jantti, James	28-35	B-L	22,350
Jantti, William Sr. & Juliane	8-81	B-L	29,885 (CU)
Jay, Raymond Jr., Valerie	28-16	B-L	37,200

Jenkins, Donna	18-21-1	B-L-MH	8,500
Jennings, Dwight E., Lillian	2-13	B-L	1,843 (CU)
Jennings, Lillian Estate	26-4	B-L	46,750
Jock, Norma M., Rosenberger, " Martha E.	15-47	L	1,232 (CU)
" "	37-1	B-L	27,350
Johnson, Albert C., Bernice D.	4-58	L	655 (CU)
Johnson, Brenda	31-5-5	MH	15,250
Johnson, David L., Sharon L.	8-60-1	B-L	29,600
Johnson, Elmer L.	5-97	B-L	33,600
" "	2-50	B-L	48,652 (CU)
" "	2-55	B-L	95,189 (CU)
" "	3-4	B-L	11,650 (CU)
" "	3-6	B-L	69,582 (CU)
Johnson, Kenneth W. & Kim N.	2-55-1	B-L	25,150
Johnson, Russell W. & Hildegard	5-8-1	L	3,600
Johnson, Stephen P. & Mary E.	35-8	B-L	50,100
Johnson, Ella	26-68	B-L	35,900
" "	34-44	B-L	29,400
Johnson, Glendon E.	3-36	L	3,300
" "	5-51	L	59,450
Johnson, Stephen P, Johnson, Wm & Grubel, M.	2-49	L	3,196 (CU)
Johnston, Warren L & Mary L	8-35-2	B-L	15,500
Jones, Curtis H. & Florence R.	8-87	B-L	18,950
Jones, Eileen Y. & Ronald A.	6-7	B-L	36,475
Jones, Maxine S.	5-3A	L	424 (CU)
Jones, Paul W. & Shirley K.	19-13	B-L	34,850
Jones, Sumner	3-32C	L	3,625
Jones, Vernon A. & Anita J.	30-14	B-L	41,000
Jones, William E.	26-1	B-L	40,100
Jones, William E. & Maxine S.	33-3	B-L	17,200
Jordan, A.M. Estate	1-2	L	1,650
" "	1-86	L	16,300
Joslyn, Clint & Thelma	9-24-5	B-L	49,174 (CU)
Joslyn, Su-Ann S.	8-123	B-L	32,800
Judd, Frances	27-1	B-L	45,950
Jutras, George	34-72	B-L	18,150
Jutras, William & Carol	35-10	B-L	34,450
Kaiser, Eleanor L.	18-16	B-L	21,450
Kangas, Gunnar L.	15-4-1	B-L	18,950
Kauffman, Richard N. & Bonita	26-69	B-L	48,550
Kelley, Barbara E.	2-48	B-L	47,300
Kelley, Wendell S.	2-20	B-L	22,050
Kelley, Keith, Raymond, David	31-5-6	MH	12,650
Kellom, Katharine	33-7	B-L	59,100
" "	33-8	B-L	7,750
Kelly, May M.	8-99	B-L	25,350
Kelly, William M. & May M.	12-10-1	B-L	16,450
" "	15-46	L	4,150
" "	8-3	L	154 (CU)
" "	12-7	B-L	55,024 (CU)
" "	12-8	B-L	29,310 (CU)
" "	12-9	B-L	29,442 (CU)
" "	12-11	B-L	6,632 (CU)
" "	12-16	L	539 (CU)
" "	15-4	L	193 (CU)
" "	15-6	L	7,302 (CU)
" "	11-18	L	10,395 (CU)

Kelly, William Sr. & May M.	5-88	L	1,078 (CU)
Kelly Bros.	8-72	L	4,543 (CU)
" "	8-92	L	5,429 (CU)
" "	8-94	B-L	32,550
" "	8-97	L	1,771 (CU)
" "	8-103	L	231 (CU)
" "	8-104	L	270 (CU)
" "	8-105	L	847 (CU)
" "	8-116	B-L	24,550 (CU)
" "	12-1	L	7,816 (CU)
" "	12-2	L	231 (CU)
" "	12-21	B-L	105,098 (CU)
" "	12-22	L	14,630 (CU)
" "	32-4-1	L	539 (CU)
Kelton, Richard M. & Althea M.	21-19	B-L	41,150
Kemp, Weston D. & Lynne A.	11-4	L	1,450
Kempton, Bertie G. & Kathleen A.	9-19	B-L	18,600
Kenison, Radcliffe F. & Doris C.	14-7	L	4,744 (CU)
Kennedy, John L & Jeanne M.	25-10-1	L-MH	21,450
Kennedy, Robert A.	26-38	B-L	27,200
Kieras, John R, Constance, James & Robert	34-36	B-L	14,700
Kilanski, Gene M.	5-114	B-L	29,300
Kilanski, Verga	1-20-6	MH	3,050
Kilgore, William	9-55	L	3,355 (CU)
Kimball, Barbara	6-9-2	L-MH	19,500
Kimball, Peter F., Gillespie, Pat.	18-17	B-L	23,700
Kingsman, Edmund S. & Eliz.	26-5	B-L	57,700
Kirkman, Charles & Frances	7-22	B-L	34,033 (CU)
Kirkwood, Keith & Maura	31-5-26	MH	3,300
Klocek, Joseph	26-100	B-L	13,800
Knight, Sharon	15-45-2	L	1,700
Knights, Lillian	26-62	B-L	31,000
Knox, Timothy	7-9	B-L	51,091 (CU)
Koch, Dennis A.	1-20	B-L-MH	186,350
Koester, Hans & Ira	33-21	L	1,250
" "	33-45	B-L	61,800
Kopczynski, Edward & Cecelia	30-1	B-L	32,850
" "	30-1-1	L	5,650
Kossakoski, Richard C. & Lillian	4-70	B-L	40,856 (CU)
Kovacs, George P. & Marie A.	2-15	B-L	22,750
Kowalski, Andrew	6-13-1	B-L	41,200
Kraft, Robert K. & Janice G.	5-73	B-L	31,000
Kristolaitis, Arnold R. & Ann	5-92	B-L	23,600
Kuchko, Harry M.	1-44	L	501 (CU)
" "	4-48	L	5,352 (CU)
Kulick, Albert S.	5-4-1	L	5,300
" "	6-21	B-L	49,610 (CU)
" "	6-23	L	2,840 (CU)
" "	7-32	L	886 (CU)
" "	21-39	B-L	58,000
Kulick, Inc.	20-25	B-L	368,000
Kvichak, Stephen J. & Mayda H.	4-43-4	L	7,950
Laberge, Mary I.	26-61	B-L	34,950
LaBreck, Elmer & Jeanette	20-9	L-MH	11,900
LaChapelle, Donald V. & Eliz.	3-33	L	1,694 (CU)
Lackey, Philip H.	26-7	B-L	29,200
Ladd, Raymond & Patricia A.	21-12	B-L	31,600
Ladd, William & Elizabeth R.	2-7	L	924 (CU)



Ladd, William & Elizabeth R.	2-8	L	193 (CU)
"	"	"	"
"	2-9	B-L	57,205 (CU)
Ladd, William, Miller, Reuben	2-11	L	3,950
LaFlamme, Leo	12-36-10	B-MH	14,550
LaFleur, Roland & Rene	12-37	L	1,700
"	"	"	"
"	12-36	L-MH	60,550
Lake, Bruce A. & Marguerite	19-21	B-L	22,300
Lambert, George W., Govier, Joyce	8-49	L	501 (CU)
"	"	"	"
"	8-54	B-L	30,382 (CU)
Lancey, Michael W. & Maryann	6-46-1	B-L	21,400
Landry, Leonide J. & Winifred	26-63	B-L	47,200
Langill, Richard W. & Lucille A.	37-15	L	2,050
Langill, William L. Jr. & Noreen	37-16	B-L	11,250
Langill, William L. Sr.	37-16-1	MH	6,800
LaPlante, Frank D. & Barbara	17-25	B-L	22,300
"	"	"	"
"	17-28	L	150
LaPlante, Ralph J. & Carmen	15-43	B-L	16,500
LaPoint, Richard S., Sr. & Shirley	17-15	B-L	28,250
"	"	"	"
"	29-15	B-L	19,267 (CU)
LaPoint, William & Sandy	21-41	B-L	39,900
Laraway, Laurence M. & Jalna F.	35-4-1	B-L	9,600
"	"	"	"
"	37-5	B-L	23,350
"	"	"	"
"	37-4	L	10,100
Lavigne, Joseph R.	5-18	B-L	24,650
Lawrence, Charles J. & Darlene	24-2	B-L	13,500
"	"	"	"
"	24-6-1	L	150
Lawrence, George H.	6-26	B-L	84,806 (CU)
Lawrence, Jeffrey A.	15-23-2	B-L	49,850
Lawrence, Joyce E.	31-28	B-L	35,700
Lawrence, Leonard & Gail	22-11	B-L	56,800
Lawrence, Maxine Y.	34-43	B-L	8,700
Lawrence, Pearl	15-23	B-L	41,689 (CU)
"	"	"	"
"	15-24	L	5,650
"	"	"	"
"	15-50	L	9,050
Lawrence, Raymond	15-49	L	9,550
Lawrence, Wayne E.	12-40-1	B-L	29,200
Lawrence Leather Co., AC	28-2	L	850
"	"	"	"
"	30-3	B-L	727,450
"	"	"	"
"	30-4	L	32,950
"	"	"	"
"	30-24	B-L	12,350
Lawrence, Bruce, Milde, Amy	12-40-1A	MH	21,650
Lawrence, Shirley, Smith, Brenda	14-6	B-L	6,900
Lawson, Clifford F. & Mary	8-79	L	539 (CU)
Lawson, Richard W.	4-37	B-L	32,050
Leahy, James J. & Nancy L.	27-28	L-MH	19,050
Leather, Judith B.	8-91	B-L	33,250
Leavitt, Douglas R. & Dawn	5-40	B-L	28,050
Leavitt, Herbert & Lucy	24-1	B-L	34,350
LeClaire, Harry Jr. & Janet	22-22	B-L	32,450
LeCour, Tonya	6-13-2	B-L	33,250
Lee, Walter & Della	24-9	B-L	33,200
Lee, Richard Jr. & Kathy	6-46-2	L-MH	10,100
LeFebvre, Gerard C.	9-24-2	B-L	39,650
LeGrande, Ralph	4-57	B-L	25,250
Leigh, David & Elizabeth	2-38	L	2,926 (CU)
Lemnah, Richard D.	31-17	B-L	36,450
Lepinski, Walter	5-26	L	1,001 (CU)
Lepinski, Walter & Vincent	5-87	B-L	33,350
"	"	"	"
"	5-89	L	100

Lepinski, Walter & Vincent	5-90	L	6,200
Lessor, James	8-119-26A	MH	2,100
Levay, Bradley	8-119-39	MH	1,350
Leveille, Marc A. & Christine M.	26-112	B-L	46,700
"	8-106	B-L	32,770 (CU)
Levendusky Estate, Joseph	4-72-2	L	21,700
Levine, Sheldon & Lida	9-49	L	150
Lindholm, Victor	5-36	L	2,500
Lindstrom Estate, Charles	12-17	B-L	24,514 (CU)
"	12-18	L	2,041 (CU)
"	12-19	L	886 (CU)
Littky, S. D.	3-38-1	B-L	12,650
Livermore, Anna	33-22	B-L	28,050
Lobdell, Wm., Doris & Winston	33-10	B-L	32,750
"	33-11	L	800
"	33-55	B-L	5,500
Lorandean, Alan J. & Sania	12-36-3	B-L	31,450
Lorando, Charles A. & Lucy C.	28-68	L	5,400
Lorando, Charles A. & Lucy C.	30-30	B-L	28,200
Lord, Henry & Rita L.	5-64	B-L	42,400
Lord, Henry & Rita L.	5-66	L	850
Losier, Richard J. & Linda A.	26-109	B-L	34,500
Lucier, Paul & Anna	8-119-33	MH	2,550
Luczynski, Paul G. & Jennifer	31-27	B-L	35,450
Lueddeke, Leona	5-12	L	385 (CU)
Lydon, Francis J. & Mark J.	3-31	L	2,867 (CU)
Lynott, James E.	21-29	L	4,450
"	21-30	L	4,200
Lynott, Margaret E. & James E.	37-17	B-L	21,750
Lyon, Bruce E. & Claudia E.	26-3	B-L	64,550
Lysett, Leah E.	28-85	B-L	35,800
Mabie, Ellen B.	26-32	B-L	4,400
Mabie, Ellen, B.	26-44	B-L	33,450
MacDonald, Edmund W. & Barbara	8-82	L	2,182 (CU)
MacKay, Allan F. & Helen M.	5-19	B-L	31,550
"	25-5	L-MH	12,850
Macker, Ora R.	1-20-30	MH	12,550
Maden, Susan D.	3-30	L	2,272
Magee, Joseph G. & Lorraine W.	28-15	B-L	18,700
Magee, Thomas J. & Charlotte I.	22-13	B-L	23,200
Magee Estate, Henry W.	26-41	B-L	36,150
Maglin, Robert E. & Jean	34-15	L	2,650
"	34-27	L	2,750
"	34-16-1	L	10,150
Maglin, Jean, Stewart, D. B.	34-26	B-L	20,650
Maglin, Robert, Bullard, Stewart	34-13-1	L	5,150
Magoon, David J.	27-24	B-L	22,400
Maki, Edward C.	15-28-3	B-L	25,450
Makinen, Michael G.	27-3-12	MH	14,250
Manning, George T. & Mary Anne	6-25	B-L	23,050
Manning, Merrill	1-20-21	MH	5,950
Mansi-Racine, Sandra E.	3-15-1	B-L	17,900
Mantel, Bruce E. & Janet G.	25-15	B-L	25,350
Marcure, Joseph C. Sr.	1-20-32	MH	6,100
Marshall, James A.	7-11	B-L	22,300
Martin, David L.	1-34-1	B-L	34,750
Martin, Herbert & Lorraine	27-3-1	MH	17,100
Martin, Mary Theresa	3-24B	L-MH	9,200
Martin, Steve, Burkhart, Sylvia	27-3-28	MH	14,050



Mason, James & Lisa	6-1-2	MH	8,450
Mason, Douglas & Jacqueline	4-55	B-L	9,700
Mason, Roger & Alice	4-54	B-L	28,000
Mason, Richard	1-20-12	MH	6,400
Massicotte, Bruce	34-12	B-L	7,450
Matthews, Arlington & Valentina	30-25	B-L	44,450
Matthews, Edward F.	6-33	L	4,050
"	6-34	L	8,200
Mattson, Jeffrey H.	21-26	B-L	30,950
Matusow, Harvey J.	28-34	B-L	23,000
Matuszewski, Jay	7-51	L	2,811 (CU)
Maxwell, Edna	22-6	B-L	26,550
Maxwell, William A.	16-14	B-L	25,200
Maynard, Ronald E.	7-31	L	1,300
Mayo, David & Cheryl	8-119-29	MH	2,100
Mazzola, Rosita	6-49A	L	1,650
McAlpine, Bonnie M.	31-18	B-L	34,750
McCarthy, Joseph F. Jr.	26-118	B-L	37,250
McCloskey, Joseph R.	21-31	B-L	32,400
McCloud, Morris & Alice	1-20-5	MH	8,300
McCulloch, Geraldine	7-65	L	1,150
McCulloch, Geraldine & Harold	7-64	B-L	17,100
"	7-64-1A	B-L	3,400
McDonough, Richard T. Jr. & Pamela	21-13	B-L	32,550
McFadden, Hugh & Helen	2-17	L-MH	21,080 (CU)
McGarry, Winifred	33-24-1	B-L	31,000
McGarvey, Ronald C. & Maxine	6-46	L	11,000
McGrath, Virginia & William, A. Jr.	34-1	L-MH	55,700
McGrath, William A. III & Sandra	34-1-1	B	15,200
McGrath, William A. Jr.	9-56	L	8,385 (CU)
McGuire, Robert J. & Chris	26-19	B-L	26,750
McIntyre, Patricia	26-21	B-L	17,000
McLaughlin, James F.	8-37-1	B-L	29,400
McLean, Charles & Christine	16-15	B-L	24,800
McLeod, Donald C.	27-17	B-L	20,600
McLeod, Kathryn	27-5-1	L	4,055 (CU)
McLoud, Patrick, Johnson, Amaret	3-22-1	L	5,868 (CU)
McNamara, Paul C. & Mary F.	28-92	B-L	35,350
Mecheski, David E. & Margaret E.	8-113	B-L	40,318 (CU)
Mecheski, Frank & Mary	4-3	L	2,118 (CU)
Medina, Jose N. & Marilyn	28-66	B-L	22,500
Melanson, Daniel L.	33-49	B-L	24,900
Meleski, Anthony	18-2	L	350
Meleski, Kenneth	19-5	B-L	21,500
Meleski Estate, Frank	18-1	B-L	28,700
"	18-20	L	4,300
Meleski, Yvonne, Nadeau, Raymond	34-42	B-L	29,350
Mena, Rosalie, Holmes, Larry	27-3-23	MH	13,850
Menter, Clarice	28-85-2	MH-L	14,950
Merchant, Michael R. & Donna	2-39	B-L	17,954 (CU)
"	2-41	B-L	70,170 (CU)
"	2-42	B-L	20,389 (CU)
"	21-34	B-L	61,850
Merrifield, Kenneth & Alice	23-2	B-L-MH	11,750
Merrill, Fred J. Jr. & Cynthia	23-7	L-MH	12,200
Mesic, Leonard A. & Annarene M.	6-30-3	B-L	29,700
Meyer, William E. & Mary K.	8-12	L	1,733 (CU)
Meyers, Elmer	30-23	L	10,200
Meyers, Elmer C.	30-22	B-L	41,850

Mickle, Oakley W. & Lucille	9-14	B-L	10,200
Miller, Bernard S. & Betty C.	7-17	L	3,042 (CU)
" "	7-18	B-L	31,086 (CU)
Miller, Cleotis L. & Sally A.	22-28	B-L	35,000
Miller, Eugene L & Mary E.	36-3	B-L	23,300
Miller, Reuben P.	2-6	B-L	19,550
" "	2-10	L	18,100
Miller, Robert L. & Judith R.	1-31	B-L	20,900
Miller, Theodore R. & Frances	17-12	B-L	24,550
Miller, Wayne A.	5-56	B-L	31,350
Mills, Calvert E. & Kathleen	5-120	L-MH	10,850
Minatt, Walter C. & Sophie, Clough, Emma F.	30-12	B-L	14,600
Miner, Arthur & Eleanor	5-137	B-L	40,350
Miner, Arthur Sr.	25-2	B-L	38,750
Miner, Arthur Sr.	25-17	L	5,700
Miner, Dale S.	5-105-1A	MH	7,200
Miner, Dean E.	29-24	B-L	23,950
Miner, Erving E. & Joanne M.	29-22	B-L	25,200
Miner, Robert J.	5-105	B-L	7,251 (CU)
" "	5-105-1	L	5,850
" "	20-11-1	B-L	47,900
Misch, Elaine	8-119-4	MH	1,750
Misek, Steven A. & Wendy L.	23-1	B-L	11,400
Mitchell, Albert & Shirley	20-26	B-L	26,720 (CU)
Mitchell, Gary L. & Doris A.	8-110	B-L	48,550
Monadnock Comm. Service Center	28-12	B-L	37,600
Monadnock Motor Sports Inc.	12-44	B-L	141,550
Mondello, Dominick J. & Eileen	7-43	L	2,700
Montgomery, John J. & Chrystal	9-30	B-L	40,924 (CU)
Montgomery, Raymond W. & Mary	21-22	B-L	33,700
Moore, Robert T. & Mildred E.	21-9	B-L	32,150
Moore, Vera T.	3-25	L	3,927 (CU)
Moran, Thomas M. & Barbara A.	26-74	B-L	34,800
Moreau, Richard & Kathleen	8-59	L-MH	5,700
Moreno, John	8-107	B-L	19,850
Moriarty, Leonard R. & Erma E.	5-4	B-L	41,400
Morris, Robert E.	15-31	B-L	27,550
Morrissey, Thomas F. Jr. & Linda	33-19	B-L	22,000
" "	33-50	B-L	2,600
Morse, Carl L. & Diana M.	9-17-1	L	5,850
" "	9-8	B-L	32,250
Morse, Charles & Evelyn	9-17	B-L	28,880
Morse, Charles E. & Heidi Marie	11-2-2	L	4,550
Morse, Fred C. & Clara M.	5-17	B-L	28,500
Morse, Graham A. & Priscilla F.	15-34	L	5,850
Morton, Robert D. & Delorna R.	7-40	B-L	15,400
Moson, Walter E. & June	1-20-25	MH	13,850
Moss, Dyer	5-52	L	5,650
Most, Daniel & Theresa, LaFlamme, Leo & Hildegard	30-15	B-L	56,150
Mrockowski, Charles & Dorothy	12-36-8	MH	19,000
Mudrack, Herbert R. & Barbara	26-95	B-L	29,200
Mullen, Richard A. & Valerie J.	4-44-6	L	385 (CU)
Mullen, William E.	12-43-2	L	2,550
Munne-Valls, Antonio, DeMunne, Arlene	28-44	B-L	41,900
Murch, Robert	1-20-22	MH	4,550
Murdock, Carol & Randy	1-20-33	MH	6,550

Muro, Fred F. Jr.	12-43-1	L-MH	20,800
Murphy, Edward J.	32-5-1	L-MH	17,700
Murphy, John P. & Diane R.	33-48	B-L	38,250
Murphy, Norman E. & Sarah S.	4-10	L	1,194 (CU)
Murray, Robert H. Jr. & Priscilla	29-9	B-L	46,950
Murray, Sharon B., Meyers, Cheryl	6-6	L-MH	18,400
Musiak, Gerald F., Janice, Frank &Veronica	33-23	B-L	39,700
Muszynski, Adam M. & Dorothy J.	5-11	L	14,650
Myers, Bruce & Linda	4-72-4	L	3,355 (CU)
Myette, William F. & Marjorie A.	9-57	B-L	65,300
Nadeau, Vincent W. & Yvonne L	26-3-34	MH	4,400
Nagine, Anthony & Rhodora	25-18	L-MH	16,050
Napierkoski, Paul M. & Rose F.	22-20	B-L	36,700
Napierkoski, Sophie	19-26A	B-L	7,450
Napierkoski, Sophie & Paul Exec.	19-26	B-L	22,400
Naramore, Stanley	30-35	B-L	8,450
Naromore, Herbert & Lilian	24-8-1	MH	2,750
Neiman, Myril A. & Marion H.	2-60	B-L	65,204 (CU)
"	"	B-L	12,735 (CU)
Nelson, Bernard & Helen	29-8	B-L	36,550
Nelson, Danny & Donna J.	5-82	B-L	35,150
Nelson, Donald G. & Mary B.	5-38	B-L	25,750
Nelson, Donald R. & Nancy C.	33-40	B-L	23,800
Nelson, George E. & Cynthia	24-11	B-L	73,400
Nelson, Linwood	6-3	B-L	29,518 (CU)
Nelson, Linwood	6-4	B-L	46,127 (CU)
Nelson, Mary L.	5-48	L	5,650
Nelson, Wayne E. & Althea L.	5-41	B-L	36,150
Nesbitt, Paul E.	16-21	B-L	20,800
New Eng. Tel & Tel	28-95	B-L	37,100
New England Power Co.	16-8	Util.	21,920
New Hampshire, State of	7-46	L	7,600
"	"	B-L	19,500
"	"	L	12,250
"	"	L	26,750
"	"	L	3,400
"	"	L	1,400
"	"	L	2,800
"	"	L	2,750
"	"	L	850
"	"	L	500
"	"	L	4,300
"	"	L	2,150
New Hampshire, State of, Pisgah State Park	7-47	L	980,300
Newcomb, Robert	27-3-9	MH	5,850
Newell, Ralph W. Jr. & Susan	8-69	B-L	37,029 (CU)
Newell, Tela	35-6	B-L	37,250
Newell, Howard Jr. & Carol, Rinker, William & Vivian	12-36B	B-L	51,350
Newstead, Dorothy	20-5	L-MH	12,700
Nichols, Fred L. Jr.	33-38	B-L	21,300
Nichols, George A. & Grace	5-81	B-L	42,250
Nichols, Robert G. & Linda K.	5-104	B-L	48,070 (CU)
Nichols, William L.	32-8	B-L	34,750
Nicholson, Bennett & Carolyn	4-30-1	L	2,800
Nikiforakis, James E. & Abbie F.	19-31	B-L	34,800
Niland, Walter J. & Christina M.	34-75	B-L	27,100



Nolan, Gilbert	11-11-1	L	712 (CU)
" "	28-56	B-L	31,150
Norris, Harry & Rebecca	1-59	L	6,150
Northfield, & Mt. Hermon School	1-5	L	4,850
" "	1-13	L	2,150
" "	1-72	L	5,750
" "	1-84	L	5,000
Norton, Arthur E.	35-18	B-L	60,150
Norton, Joseph & Ruth	1-53	B-L	34,750
Nowill, Harold C. & Alice	8-115	L	2,541 (CU)
Nutter, Kathleen & Walter H.	8-53	B-L	34,600
" "	8-57	B-L	11,050
O'Connor, James F.	33-35	B-L	16,100
O'Connor, Thomas M.D. & Mary	26-84	B-L	46,650
O'Donnell, Irene M.	5-76	B-L	34,750
O'Donnell, Lillian M.	4-35	B-L-MH	35,850
O'Kane, John Jr. & Barbara	30-1-1A	B	27,600
O'Neal, Gary	4-22	B-L	148,381 (CU)
O'Neal, Gary	4-33-2	L	963 (CU)
Ogert, William	8-119-12	MH	2,600
Okula, John R. & Allison	34-10	B-L	37,550
Oliver, Hester Estate	2-24	B-L	14,350
Olsen, David C.	3-34	B-L	25,550
Olsen, Stanley C.	9-50	L	4,800
Olsen, Stanley C.	9-51	L	1,850
Olsen, Stanley C.	9-54	L	44,600
Orf, Robert A. & Darlene	16-22	B-L	26,000
Orkins, Ruth & Rena	31-5-25	MH	12,100
Osgood, Charles W. & Helen	26-97	B-L	25,000
Ostrowski, Anthony J.	29-21	B-L	18,150
Otto, Robert W. & Joni E.	7-16	B-L	47,170 (CU)
Page, Daniel E. & Margaret R.	15-42	B-L	31,800
Paight, Ernest S. Sr. & Marsha	28-55	B-L	25,600
Paine, Celia F.	5-69-1	MH	,600
Palmer, Cecile E.	20-2	B-L-MH	11,700
Palmer, George	1-20-16	MH	8,200
Panza, Eugene C. & Phyllis	34-63	B-L	24,400
Papadopoulos, James J.	26-8	B-L	39,900
Paper Service Mills Inc.	7-49	L	6,750
" "	7-50-1	L	7,200
" "	16-1	B-L	399,450
" "	16-10	B-L	41,200
" "	16-16	B-L	37,000
" "	17-1	L	5,300
" "	17-2	B-L	146,450
" "	19-14	L	700
Pappas, Stephen T. & Joan	34-49	B-L	34,050
Paquette, Clarence P.	1-20-26	MH	12,850
Parkhurst, Henry A. L.	28-49	B-L	11,350
Parmelee, Edmund T. & Caroline	2-14	B-L	11,200
Parrish, James D. & Joyce	8-39	B-L	38,550
Parsons, Lonnie G. & Debra	15-45-6	B-L	10,000
Parsons, Terry N. & Deborah	15-45-5	B-L	25,300
Partridge, Charles & Thelma	5-47	L	501 (CU)
" "	5-45	B-L	26,900
Pasquarelli, John	15-40	B-L-MH	16,150
Patenaude, David C. & Joyce	7-30	B-L	32,500
Patenaude, Elmer R. & Sylvia	19-39	B-L	9,400
Patenaude, Joseph R. & Sally	1-28-2	B-L	45,450

Patenaude, Michael R. & Rochelle	19-36	B-L	15,500
Patnode, Robert W. & Jane M.	27-3-33	MH	14,200
Patria, Earl E. & Grace C.	37-8	L	1,150
Patria, Earl E. & Grace C.	37-9	B-L	37,000
Patterson, Daniel	31-5-8	MH	14,150
Paturel, Ernest V. & Margaret	34-54	B-L	10,450
Paturel, Ernest V. & Margaret	35-15-1	B-L	50,800
Paulding, Leon D.	4-25	L	6,815
Paulson, June	8-119-1	MH	2,050
Pavese, William	7-45	B-L	1,000
Payne, Stanley R.	15-51	B-L	123,450
Payne, Stanley R.	15-52	L	8,850
Pearce, William & Margaret	28-51	B-L	54,800
Pelkey, Leon F. & Mabel A.	22 4	B-L	29,150
Pelkey, Franklin R. & Jean	22-5	B-L	30,500
Pelkey, Royce L. & Delores A.	25-9	B-L	44,800
Pelkey, Maureen S., Pinger, Brony	27-33	B-L	31,750
Pelkey, Nettie	22-5-1	MH	5,450
Perham, Richard & Catherine	4-17	L	2,503
Perkins, Barry J. & Melanie	1-27	L	1,600
Perkins, Michael J., Carmichael, Sherryl L.	11-1-1A	L	6,000
Perlman Est, Daniel & Sara	8-83	L	6,600
Perlowski, Anthony R. & Isabel	19-11	B-L	23,500
Perlowski, Anthony S.	5-65	L	732 (CU)
Perreault, Valenda M.	9-7-1	L-MH	10,400
Perry, Carmencita & Kenneth	8-9	B-L	53,207 (CU)
Perry, Kenneth	4-61	L	2,079 (CU)
Perry, Kenneth & Carmencita	6-15	L	2,156 (CU)
" "	6-17	L	6,400
Perry, Michael J. & Theresa	15-9	B-L	24,000
Peterkin, Alexandria	22-2	B-L	39,300
Peterson, Carl G. & Jane N.	3-20	B-L	27,300
Peterson, Richard N. & Kathleen	8-74	L	3,000
Pettitt, Janet I., Jennings, Virginia T.	1-85	B-L	43,650
Phelps, Elizabeth	27-3-31	MH	4,550
Phelps, Malcolm L. & Sharon	26-99	B-L	31,200
Philbrick, Mae B.	8-5	B-L	21,900
Philesian Lodge No. 40	28-40	B-L	72,200
Phillips, William B.	19-43	B-L	24,900
Phillips, William B. III & Gina	5-2	B-L	38,400
Piazza, Angelo & Janice L.	20-8	B-L	20,750
Picard, John	19-17-1	MH	6,350
Pickering, Patricia	5-5	L	1,309 (CU)
Pike, A. Sterling, Beatrice & Annabelle	15-12-4	L-MH	6,750
Pikiell, John, Ostrander, Sharon	11-19	B-L	14,200
Pinard, Peter F. & Margaret G.	26-17	B-L	40,500
Pinger, Brony	30-26	B-L	20,450
Piper, George B. & Elizabeth	33-6	B-L	28,050
Pitcher, Eleanor M. & Joe F.	26-75A	B-L	14,900
Pitman, David & Teal	8-16	L-MH	7,350
Piurkowski, Joseph & Mary	19-42	B-L	36,750
Plifka, Phyllis A.	34-22	L	2,250
Plifka, Stanley Jr.	4-24	B-L	80,363 (CU)
" "	4-23	L	231 (CU)
" "	4-30-2	L	2,786 (CU)
Plifka, Phyllis, Consolini, Bernice	34-32	B-L	21,100



Plumer, Carl S., Viets, Rebecca	27-6	B-L	32,200
Plummer, David R.	3-32A	L	3,625
Plummer, James D.	3-32	L	3,625
Plunske, Keith R. & Susan P.	33-29	B-L	29,850
Poirier, Reginald & Joanne M.	4-42	L	4,600
Polaski, Peter & Marian L.	26-117	B-L	40,300
Polaski, Rana	30-10	B-L	21,650
Polaski, Bernard	8-20-4	MH	5,000
Poole, David & Marianne	5-118	B-L	25,500
Poppe Estate, Arthur F.	27-4	B-L	13,750
Porter, Clifford E. & Peggy A.	2-22-2	B-L	55,000
" "	5-100	B-L	83,250
Porter, Henry Jr. & Barb	35-4-1A	MH	6,500
Potter, Judy Ann	8-58	B-L	24,950
Powers, David C.	31-5-1	MH	19,860
Powers, Wilmer J.	18-6	B-L	19,450
Powling, Lester L.	1-80	B-L-MH	7,118 (CU)
Pratt, Donald F. & Lillian S.	28-27	B-L	33,850
Pratt, Harold E. & Lucie N.	6-35	L	3,157 (CU)
Pratt, Harold E. & Lucie N.	22-15	B-L	19,950
Pratt, Lawrence D. & Mary M.	26-96	B-L	24,600
Pratt, Philip E. & Irene	8-18	L	193 (CU)
" "	8-19	B-L	40,228 (CU)
Pratt, Phyllis A.	29-18	L-MH	18,250
Pratt, Richard & Phyllis	27-3-1A	MH	4,700
" "	26-24	B-L	10,300
Pratt, Smith E. & Shari H.	25-1	B-L	32,050
Pratt, Michael J.; Needham, Catherine E., Pratt, Mary	31-2	B-L	13,000
Pregent, Norman P. & Joan P.	30-27	B-L	34,750
Prentice, Richard A. & Heidi M.	15-3	B-L	22,850
Price, Roger	27-3-18	MH	13,850
Prince, Cleveland & Karen	15-8	L-MH	21,500
Pritz, Mary; Heiden, Elena M.	8-45	L	50
Pritz, Mary; Heiden, Elena M.	8-46	B-L	70,550
" "	8-48	L	575
Procopio, Elva T. J.	3-22	L	4,697 (CU)
" "	3-23	B-L	66,700 (CU)
Properties, Inc.	4-49	L	3,750
" "	2-12	L	3,850
Provost, Frederick E. & Lois C.	11-2-3	L	5,000
Prouty, Harry C. & Linda J.	1-19	B-L	24,000
Prouty, Leonard F. & Marilyn S.	5-68-1	L-MH	15,650
Provencher, George E. & Waneita E.	28-83	L-MH	18,900
Public Service Co. of N.H.	PS-008	Util.	1,899,903
Puglisi, Bartolo	8-119-10	MH	1,800
Pulaski, James & Helen	30-10A	B-L	21,650
Putnam, Cortland & Doris M.	20-20	B-L	28,650
Putnam, Kenneth L. & Diane M.	11-20	L	39 (CU)
" "	12-4-1	L	539 (CU)
Putnam, Reno M. & Eva M.	15-14-2	B-L	40,595 (CU)
Qualters, Joan M.	30-36	B-L	57,150
Qualters, Robert	1-26	B-L	6,650
Qualters, Terrance	9-24	L	7,250
" "	9-25	L	600
" "	30-19	B-L	27,650
" "	30-37	L	4,400
" "	9-23-3	L	4,250
" "	9-24-1	L	6,800

Qualters, Terrance P.	30-21	L	9,550
" "	30-20-2	L	5,000
Qualters, Robert	28-46	B-L	20,775
Quandt, Lee	8-119-29A	MH	2,000
Quill, Stephen F. & Maureen P.	1-70	L	6,450
Rabbit Hollow Road Inc.	9-10	L	3,735 (CU)
" "	9-13	L	539 (CU)
Rabideau, Denise A. W.	27-3-5	MH	14,050
Rabinowitz, Samuel & Joy B.	1-57	B-L	47,000
Racicot, Estate Lawrence	1-20-27	MH	8,650
Racine, Roland W. & Jeannette	27-21	L-MH	27,100
Rainess, Errol	4-66	L	4,620 (CU)
" "	4-66-2	L	3,050
" "	4-66-4	L	3,150
Raitto, Russell G.	7-36-1	L	5,506 (CU)
Ramsay, Joan K.	33-12	B-L	32,800
Randall, Harlan E.	1-17	B-L	39,794 (CU)
Randall, Lou Ann	31-31	B-L	38,250
Randall, Joyce; Merton, Robert	9-23-2	B-L	33,850
Ratliff, Timothy L. & Laura S.	21-32	B-L	32,200
Rau, Christina; Bolden, Margaret	28-25	B-L	38,250
Raymond, Norman M. & Beverly B.	5-34	B-L	35,350
Reardon, Joseph A. & Adabelle	36-2	B-L	21,700
Reason, Francis E. & Helen	28-74	B-L	34,750
Reason, Paul A. & Louise	31-30	B-L	35,500
Reblic Realty Trust	26-54	B-L	32,000
Rechinda, Irene A.	20-4	B-L	21,100
Record, Richard M. Jr. & Tammie	5-70	B-L	30,400
Reed, Jean W.	12-24	B-L-MH	18,150
Reed, Leslie F.	8-26	B-L	8,351 (CU)
" "	8-27	B-L	39,599 (CU)
Reed, Ronald R.	31-5-13	MH	14,100
Reese, Virgil P.	8-76	B-L	29,350
" "	8-78	L	4,800
Regan, William A. & Katherine	6-41	L	5,450
Rehnburg, Harold E.; Chamness, Robert E.	2-54	B-L	59,616 (CU)
" "	3-5	L	8,201 (CU)
Reil, Robert J. & Marie M.	7-26	B-L	29,250
Reinert, Richard C. & Shirley M.	26-116	B-L	50,550
Rella, Vito M. & Angela T.	4-44-1	B-L	67,909 (CU)
Revilla, Richard E.	10-3	L	12,150
Rhoades, Dean & Sandra	15-30	B-L	22,250
Rhoades, Donald A. & Myrtle	15-12-3	B-L	22,450
Rhoades, Edward H.	18-3	B-L	15,200
Rhoades, Robert A. & Gloria	15-12-2	B-L	19,800
Rice, Bessie V.	27-23	B-L	14,750
Rice, Charles O.	5-78	B-L	27,450
Rice, Flora	23-5	B-L	27,050
Rice, Frank O. & Winifred	28-20	B-L	16,200
Rice, Thomas S. & Dorothy A.	5-62	B-L	21,950
Rice Oil Co.	20-25-2	B	16,400
Rich, James D.	22-16	B-L	21,200
Richards, Michael R., Sharon	19-33	B-L	21,050
Richardson, Cheryl M.	8-35-10	L	5,750
Richardson, George P. & Deborah	2-36	L	12,200
Richer, Edson J. & Sophie	15-22	L-MH	4,750
Riddle, Joseph G. & Anne M.	3-37	L	1,386 (CU)
" "	3-41	B-L	6,070 (CU)

Riley, John E. & Hilda M.	3-15	B-L	37,898 (CU)
" "	3-16	L	924 (CU)
Ring, David J. Jr. & Deborah	2-2	B-L	56,468 (CU)
Ringland, James R. & Sharrie L.	27-8	B-L	32,900
Rixford, Norman	15-34-1	MH	8,850
Robb Estate, Mary	28-37	B-L	33,600
Robbins, Kenneth M. & Patricia	28-32	B-L	38,100
Roberts, Antonio & Mattie J.	16-5	B-L	11,650
Roberts, Henry	7-60	L	1,250
Roberts, William E. & Marguerite	1-55-1	B-L	13,564 (CU)
Robichaud, Elizabeth A.	31-25	B-L	35,200
Robinson, Gary A. & Debra J.	21-14	B-L	38,650
Robinson, Lincoln & Edith	26-9	B-L	49,500
Roche, William F. & Shirley	34-4	B-L	19,750
Roche, William M. & Deborah M.	7-23	B-L	34,300
Rock, Henry	18-19	B-L	23,100
Rogers, Warren O. & June M.	11-8	B-L	12,900
Rokes, Gary & Irene	20-12	B-L	66,000
" "	21-43	B-L	40,950
" "	20-14	B-L	37,700
Rokes, George E. Jr. & Roberta	25-10-5	B-L	25,500
Rollins, James E. & Judith F.	4-27	L	4,550
" "	4-66-1	B-L	18,150
Rondeau, Fred J.	31-5-15	MH	14,050
Root, Sherman	8-70-3	B-L	33,900
Rosecrans, Kenneth E.	17-19	B-L	3,000
Rosenberg, Gerald L.	11-14	L	1,694 (CU)
" "	34-48	B-L	43,050
Rosoff, Charles L.	26-58	B-L	31,350
Rosploch, John M. & Joanne	30-34	B-L	28,600
Rounds, Richard N.	15-28-1	B-L	39,800
Rowe, C. Kenneth	20-29	L-MH	18,800
" "	23-3	L-MH	9,700
Roy, Clair E.	8-85	B-L	17,600
Roy, Gary S. & Teri L.	8-13	B-L	22,300
Roy, Sharon D.	21-11	B-L	29,950
Roy, Winston A. & Nancy J.	8-20	B-L	52,300
Roy, Mary	8-20-3	B-MH	7,100
Royce, Charles E.	1-16	B-L	46,200
Royce, Edna	1-23	B-L	25,100
Royce, Ernest C. & Yong Cha	1-83	B-L	31,500
Royce, Lillian M. & Lillian M.	1-30	B-L	16,400
Royce, Ralph	1-23-3	L	924 (CU)
Royce, Ralph	28-33	B-L	33,750
Rule, Paul F. III & Dorothy E.	37-2	B-L	19,200
Rumrill, Ralph & Betty J.	27-3-24	MH	13,850
" "	27-3-8	MH	8,900
Rupprecht, Glenn F.	6-40	L	7,725
Rurka, Michael J. & Denise A.	30-29	B-L	30,750
Ruskowski, Brian K., Su-An S.	8-23-1	L-MH	24,950
Ruskowski, Kenneth E.	7-20	B-L	52,320 (CU)
" "	19-1	L	50
Ruskowski, Raymond	34-30	B-L	23,400
Russell, Christopher J. & Pamela	26-110	B-L	38,500
Russell, Natalie H.	34-43A	B-L	8,700
Russell, William W. Jr., Natalie	26-65	B-L	45,500
Rutkowsky, Anna	21-15	B-L	46,750
Ryder, Brooks Dr., Cynthia	6-48	B-L	39,104 (CU)
" "	14-8	L	3,773 (CU)

Ryll, Anna	9-21A	L	2,650
"	12-39-1A	L	2,600
"	15-53A	L	6,950
"	34-57A	B-L	14,450
"	34-78A	B-L	3,800
"	37-10A	L	4,800
Ryll, Edmund W. & Erica S.	26-56	B-L	40,700
Ryll, Edmund, Thurley	28-48	B-L	38,200
Ryll, Edwin W., Rose Mary	17-21	B-L	41,450
Saben, Jeannette M.	7-25	B-L	9,200
Saczawa, Edward J. Rose Marie	1-24	B-L	44,850
Saczawa, James	1-32A	MH	5,050
Salminen, Ingrie J., Black, Chris.	20-19	B-L	30,800
Salonen, Gregory J.	3-31-1	B-L	46,334 (CU)
Samsel, Carl E., Victoria R.	30-32	B-L	29,500
San Soucie, Norman & Mary	1-20-15	MH	11,200
Sanborn, Bradley C., Mary E.	1-18	B-L	32,700
Sandri, Acilo R., William A.	6-36	B-L	84,563 (CU)
"	"	"	"
"	9-40	L	1,117 (CU)
"	"	"	"
"	9-41	L	1,309 (CU)
Sandri, William A.	34-20	B-L	32,150
Sansalone, Frank E. Jr., Eliz.	1-52	L	655 (CU)
Santor, Lawrence H., Doreen M.	21-47	B-L	45,000
Saunders, Laurence R., Margaret	8-61-2	L	5,700
Savage, Roger W., Renee T.	1-4	L	1,650
Scherer, Sumner C., Marilyn L.	5-32	B-L	33,943 (CU)
Schill, Catherine M.	10-2	L	924 (CU)
Schillinger, Robert & Jean	31-5-7	MH	14,200
Schmidt, Louise T.	28-23	B-L	28,150
Schmitt, Peter G., Evelyn	33-31	L	12,450
"	"	"	"
"	34-9	B-L	9,000
"	"	"	"
"	33-36	B-L	32,650
Schultz, Elise	21-5	B-L	30,600
Schultz, Gary W. & Kathleen A.	7-15-2	B-L	42,334 (CU)
Schultz, Elise R., Blodgett, Christa M.	21-6	L-MH	26,000
Schwartz, Michael P.	26-66	B-L	32,900
Scott, Alvin & Elizabeth	34-5	B-L	18,250
Scott, Cherrie	26-79	B-L	28,600
Scott, Lauretta V.	6-28	B-L	60,129 (CU)
Scott, Lawrence R. Sr. & Peggy	4-59	L	13,300
Scott, Leonard E.	4-44-8	L	501 (CU)
Scott, Leonard E. & Rhonda T.	4-44-5	L	462 (CU)
Seagrave, William W. & Nancy F.	15-13	B-L	9,600
Sears, G. Alden & Sylvia G.	34-35	B-L	38,900
Seaver, George A.	4-46	L	1,040 (CU)
Secord, Charlotte S.	32-7	B-L	23,600
Secord, Gilbert B.	22-27	L	2,750
"	"	"	"
"	22-27-1	B-L	25,900
Secord, Harold & Linda M.	35-1	B-L	32,500
Secord, Robert P. & Shelley M.	26-93	B-L	58,300
"	"	"	"
"	26-104	L	850
Secore, Judith A.	26-15	B-L	75,300
Security Land Co.	2-37	L	1,540 (CU)
Sederstrom, Helen N.	28-71	B-L	29,050
Sederstrom, Roy P. Jr.	5-117	B-L	32,850
Sederstrom, Roy P., Snow, Chris.	17-17	B-L	3,950
Seeley, Edward B.	1-45	L	770 (CU)
Seligman, Frank F. & Edith	24-10	B-L	19,050



Senior, George C. & Judith K.	6-5	B-L	30,900
Seven Stars Development	8-2	L	25,650
" "	8-25	L	19,050
Severance, Jane	20-28	L-MH	8,700
Severance, Bruce	20-28-1	MH	2,500
Seymour, Michael J. & Eleanor	11-6-4	L	5,550
Shakour Diversified Inc.	1-12	B-L	88,850
Shannon, Robert & Margaret B.	2-45	L-MH	10,631 (CU)
" "	2-45	L	3,067 (CU)
Shattuck, Clarence	8-119-24	MH	3,100
Shea, John E. & Enid E.	34-64	B-L	22,500
Sheaffer, Albert L. & Gertrude A.	2-22-4	L	462 (CU)
Shepard, Richard A. III; Moriarty, Karen E.	3-28	L	1,100
Shibley, John N., Bigras, Patricia	12-34	L	14,050
Shine, Clyde	29-13	B-L	26,150
Short, Donna J.	22-25	B-L	34,100
Shuey, Kenneth J. Sr., Kenneth Jr. & Lucille	19-23	B-L	38,600
Shuey, Kenneth J. Sr. & Lucille	20-03	B-L	23,000
Siart, Robert & Charlotte, Weitman, John & Tina	28-93	B-L	28,150
Sieran, Harvey J. & Waltraud M.	34-40	B-L	38,400
Silver, Bradley C. & Sandra G.	17-18	B-L	37,300
Simmons, Sarah H.	21-28	B-L	31,350
Sinnott, Edmund Jr.	1-48	L	16,400
Sirois, Linda D.	1-20-3	MH	7,950
Smalley, George	2-23	B-L-MH	22,000
" "	26-25	L	3,000
" "	26-28	B-L	17,750
" "	28-85-3	L	3,700
Smalley, George, Jr.	21-51	B-L	32,700
Smalley, Liberta	26-10	B-L	29,800
" "	33-24A	L-MH	9,200
Smalley, Patricia A.	20-15	B-L	43,450
Smalley, Ronald G.	26-26	B-L	34,850
Smart, Albert R.	7-53	L	5,100
Smart, Albert R.	7-62	L	1,278 (CU)
Smart, Marvin W.	28-75	B-L	42,650
Smart, Albert D.	7-53-1	B	2,500
Smith, Charles R.	11-1	L	8,300
Smith, Charles R.	11-1-2	L	4,550
Smith, Donald H. Jr. & Sylvia	25-12	B-L	37,200
Smith, Eva M.	21-49	B-L	12,450
Smith, Everett & Edith	29-6	B-L	13,600
Smith, Everett & Edith	29-7	L	450
Smith, Frank T. & Pong Yong	12-43	B-L	33,100
Smith, James C. & Frances	26-108	B-L	27,300
Smith, James E. & Wendy J.	18-18	B-L	26,550
Smith, Jay W. & Arvilla R.	31-13	B-L	35,900
Smith, Jessie & Nellie	16-9	B-L	7,800
Smith, Luke D.	15-36	B-L	15,450
Smith, Martha	5-72	B-L	51,050
Smith, Mrs. Paul	15-11	B-L	14,150
Smith, Patricia M.	33-43	B-L	26,400
Smith, Pauline L.	5-3	L	424 (CU)
Smith, Raymond L. & Arlene L.	25-8	B-L	26,150
Smith, Richard & Sylvia	21-48	B-L	29,350
Smith, Ronald	7-29	L	4,100



Smith, Thomas & Simone	11-1-2A	MH	6,400
Smith, William J. & Constance	28-39	B-L	26,800
Smith, George	15-7	B-L	9,000
Snow, Bernard R. & Charlotte B.	12-36A	L-MH	12,350
Snow, Douglas B. & Karen	1-50	B-L	33,000
Snow, Ernest A. & Jean	12-32	L	385 (CU)
Snow, Eugene S. & Betty J.	8-36	B-L	22,674 (CU)
Solasz, John R.	1-1	L	3,100
Solasz, John R. & Josephine	1-58	B-L	44,245 (CU)
" "	2-1	L	17,810 (CU)
Sonderegger, William A. & Betty	5-71-2	B-L	43,000
Sortwell, Mary A.	11-11	L	524 (CU)
Sosnoski, Jane A., Frances A.	26-42	B-L	30,050
Sowers, Leonore B., Bailey, Leon	1-43	L	770 (CU)
Spaulding, Howard O.	3-8	L	5,121 (CU)
" "	3-18	B-L	25,647 (CU)
" "	3-19	B-L	17,857 (CU)
Spear, Geraldine C., Ogonowski, Joyce C.	33-28	B-L	38,250
Speeney, Dominic C.	9-26	B-L	24,400
Spooner, Jean E.	3-10	L	10,500
" "	3-11	L	24,100
" "	6-30	B-L	39,900
Spooner, Ralph E. & Marilyn J.	34-19	B-L	23,200
Spooner, Ralph E. & Marilyn J.	34-25	B-L	3,950
Sproule, John C. & Debra Myree	4-6-1	L	462 (CU)
St. Clair, Robert M.	2-5	L	270 (CU)
St. Martin, Janice E.	33-20A	B-L	15,925
St. Michael's Beano Hall	19-20	B-L	76,350
St. Michael's Church	18-13	B-L	62,900
St. Stanislaus Church	26-114	B-L	407,950
" "	26-115	L	8,750
Stachowicz, Theodore J. & Jane A.	6-8-6	L-MH	11,775
Stafford, James R. & Sally	21-33	B-L	39,100
Staniunas, Alexander A.	6-31	L	6,006 (CU)
Staresina, Stephen G. & Debra A.	8-35-3	B-L	28,737 (CU)
Stark, Leonard G. & Roberta E.	9-18	B-L	25,950
Starkey, Eugene F. & Bernice	4-69	L	22,000
Steinegger, Nancy J.	5-14	L	2,350
" "	6-24	B-L	215,500
Steiner, Frederick G. Jr. & Darlene	34-50	B-L	23,100
Steiner, Randy F. & Kathleen J.	8-90	B-L	34,350
Stephens, David M. & Susan	28-82-1	B-L	22,600
Stephens, Patricia	28-82	L-MH	24,150
Stephens, Rhonda F.	12-29	B-L	43,150
Stephens, Robert G. Jr. & Paula	15-45-3	L	1,800
Stephens, Ronald	19-22	L-MH	19,050
Stephens, Ronald & Lorraine	31-9	L	7,950
Stephens, Ronald & Lorraine	5-63	B-L	30,050
" "	31-8	B-L	38,900
Stephens, Craig & Lorie	6-7-1	MH	17,100
Stetson, Auverne	5-71	B-L	40,350
Stetson, Richard N.	3-14	B-L	33,050
Stetson, Walter G., Rosalind E.	26-71	B-L	28,050
Stevens, Joseph A. & Cynthia	5-44	B-L-MH	18,000
Stevens, Richard B. & Joyce K.	4-44-9	L	924 (CU)
Stevens, Richard B. & Joyce K.	4-45	B-L	45,750
Stevens, William A. & Jean M.	22-23	B-L	14,450
Stevenson, Frederick C. & Lillian	19-8	B-L	53,000

Stewart, Dorothy J.	34-28	B-L	27,300
" "	34-13-2	L	2,400
Stewart, Paul E. & Donna D.	1-9	L-MH	23,700
Stiles, Stanley H.	28-77	B-L	29,550
Stoddard, Irene	3-13	B-L	19,450
Stoeke, J. Paul	14-3	L	20,100
Stone, Niles	8-119-3	MH	2,800
Stone, Retta	5-21	B-L	31,298 (CU)
Stoodley, Donald W. Jr. & Geraldine	27-31	B-L	22,900
Straus, Oliver H. Jr.	4-38	L	963 (CU)
" "	4-43-1	B-L	36,012 (CU)
Struthers, Clifford & Mary	25-7	B-L	12,600
Struthers, Norman & Miriam	25-6	B-L	17,100
Sudell, Florence	33-53	B-L	16,200
Sullivan, Daisy B. & Lester P.	28-84	B-L	21,300
Sullivan, John L. & Dorothy May	28-62	B-L	18,200
Sullivan, Mark R. & Cinda B.	7-15-3	L	5,250
Sullivan,	12-36-11	MH	22,200
Sullivan, Thomas J. & Lorraine B.	8-43	B-L	13,150
Sullivan, Thomas M. & Nancy M.	21-40	L-MH	16,350
Sunrise Village	28-22-24	B-L	756,400
Swan Estate, Clyde	5-109	B-L	51,669 (CU)
Sweat, Donna M.	8-75	B-L	22,950
Sweat, Goldie	20-11	B-L	38,500
Sylvester, Anthony T.	19-19	B-L	70,450
" "	26-40	B-L	46,400
Symington, Andrew E. & Malorie P.	5-1	B-L	11,896
Szczygiel, Philip J. & Gayle	28-67	B-L	32,850
Szetela, Max & Viola	34-69	B-L	20,900
T-D Corporation	5-51-1	L	8,000
Tacy, Gordon L. & Victoria J.	4-59-1	L	578 (CU)
" "	22-12	B-L	40,650
Tacy, Helen I.	28-29	B-L	33,200
Tacy, Richard L.	35-9	B-L	33,500
Tacy, Estate, Earl F.	21-4	B-L	32,050
Taft, Alberta	28-38	B-L	29,650
Talbot, Douglas E. & Charlotte	8-111	B-L	32,750
Talbot, Raymond J. & Thomas N.	8-50	L	1,250
" "	8-60	B-L	11,069 (CU)
" "	8-61	B-L	41,325 (CU)
Tardiff, Michael R. & Carol A.	12-42	L-MH	22,997 (CU)
Tasco, Tony	2-30	L	2,657 (CU)
Tatro, David & Iva	17-5	B-L	22,400
Tatro, Helen S.	26-36-1	B-L	15,150
Tatro, Robert C. & Ruth M.	5-59	B-L	18,491 (CU)
" "	21-44	B-L	25,750
" "	23-6	B-L	30,800
Tatro, Ronald & Constance	21-23	L	4,200
Tatro, Ronald & Constance	21-24	B-L	36,450
Taylor, Daniel N.	15-45-4	L	3,450
Taylor, Edward R. & Rhonda S.	30-21-1	B-L	31,200
Taylor, John H. IV	29-12	L	6,700
Taylor, Wesson W. & Jaclyn H.	21-3	L	7,750
Tedford, Raymond C. & Sylvia F.	31-14	B-L	35,450
Tedford, Sherman A. & Lucinda	9-23-1	L	5,000
Thayer, Henry V. Jr. & Thelma	26-12	B-L	26,800
Thayer, Madeline T.	31-6	B-L	36,800
Thayer, Reginald H. Jr.	4-47	L	3,650
Thomas, Derwood L.	28-31	B-L	20,750

Thomas, Eugene, Hensley, Cynthia	11-12	L	3,234 (CU)
"	11-13	L	4,620 (CU)
"	11-15	L	450
Thompson, Diane M.	29-16	B-L	12,200
Thompson, Doreen	27-3-27	MH	14,100
Thompson, Elliot C. & Joyce Anne	23-8	B-L	28,750
Thompson, George A. Sr. & Lucy	5-111	B-L	67,700
Thompson, Maxwell & Evelyn	5-99	B-L	28,200
Thompson, Rodney & Barbara	6-8-6-1	L-MH	8,725
Thompson, Vargie B.	28-76	B-L	33,200
Thompson, Ward C. & Marianne V.	11-23	L	18,150
Thomson, Patricia R.	4-28	L	2,310 (CU)
Thorne, Eugene D. & Virginia Trust	5-105-2	B-L	48,447 (CU)
Thornton, Eugene L. Jr. & Marie	31-26	B-L	34,850
Thornton, Edward & Diane, Harry & Barbara	34-6	B-L	18,100
Thurston, Lawrence	23-5-1	B-L	31,200
Tomer, Frank X.	27-3-19	MH	13,900
Tommila, Joyce	1-20-18	MH	14,350
Torcia, Anthony J. & Linda J.	35-3	B-L	45,350
Torrey, Winston, Nancy	6-42-2	L-MH	25,850
Tortorella, Christopher	7-28	L	8,400
Towell, Lindsay B. & David G.	3-26	L	4,350
Towle, Wayne B. & Jacqueline R.	30-20-1	B-L	37,700
Toy, David W. & Lynn P.	21-38	B-L	36,200
Tracy, Robert A. & Elaine F.	34-3	B-L	27,600
Trask, Walter H. & Peggy A.	20-21	B-L	21,600
Treat II, Douglas H. & Gayle	21-35	B-L	31,800
Tree Growers, Inc.	6-39	L	2,848 (CU)
True, Arthur	3-27	L	1,100
Truesdell, Elwin O. II & William	28-17	B-L	12,400
Truesdell, Elwin O. II & Jeanette	26-20	B-L	11,950
Truesdell, William	18-8	L	3,400
Truesdell, William	18-9	B-L	17,900
Tucker, Earle & Florence	34-56-1	L	5,950
Tucker, Earle & Florence	35-13	B-L	41,650
Turant, Thomas Z. & Marilyn	5-98	B-L	50,400
Turant, Zygmunt & Stella	18-11	B-L	30,050
Tuxbury, F.K., James, George	2-53	L	2,250
United Church of Winchester	26-14	B-L	199,700
United Church of Winchester	26-91	B-L	97,950
Vaine, Neile J. Jr. & Constance	27-32	B-L	52,850
Vaine, Stephen L. & Sheryle H.	31-5-12	MH	14,150
Van Cor, Kenneth & Evelyn	1-29	B-L-MH	55,200
VanHolm, Theodore & Elly	5-116	B-L	56,134 (CU)
Verrier, Louis	1-20-34	MH	9,150
Veterans of Foreign Wars	5-110	B-L	92,400
Vetre, Francis	12-35	B-L	21,800
Vilandre, Bruce W.	31-5-22	MH	14,050
Virgulito, James A., Mustokos, John	4-64	L	5,200
Virtue, Charlotte H. & Donald B.	26-75	B-L	14,900
Vorce, Lottie Miller	15-4-2	L-MH	11,600
Wagstaff, James H.	3-29	L	693 (CU)
Waite, Mark D. & Jody L.	31-16	B-L	33,750
Wakefield, Robert E.	4-66-5	B-L	23,750
Waldron, Norman & Rita	8-119-23	MH	2,150
Waldschmidt Inc.	11-22	L	8,894 (CU)
Walker, Dorothy G.	28-52	B-L	38,350
Walker, Dorothy G.	34-17	B-L	27,450



Wall, Alfred J. & Sharron	28-85-1A	B-L	33,950
Wallace, Donald	8-53-1	L	6,244 (CU)
Wallock, John Jr. & Esther L.	2-59-1	B	47,500
" "	3-1-1	B-L	267,650
Wallock, John M. & Esther	2-60-1	L	1,078 (CU)
Wallock, Theodore & Kristin	2-58	B-L	55,500
Wallock Estate, John Sr.	3-3	L	4,250
" "	2-59	B-L	40,700
Walorny, Steven J.	26-113	B-L	38,350
Walsh, William	2-29	B-L	44,447 (CU)
Walters, Blanche	1-23-2	L-MH	26,650
Walter, Eleanor G.	1-20-33	MH	8,600
Walth, Donald J. & Laura N.	8-35-1	L	5,450
Wands, Virginia F.	19-9	B-L	23,200
Ward, Charles S. & Marjorie E.	1-23-1	L-MH	29,700
Ward, David E.	16-23	B-L	27,550
Warren, Jacqueline H.	34-16	B-L	37,650
Warren, Terry & Judy	27-3-11	MH	14,050
Warrin, Marilyn J.	1-20-9	MH	14,550
Washburn, Robert B. & Eleanor E.	27-22	L-MH	15,750
Wasileski, Kenneth & Cecila J.	17-22	E-L	36,900
Waterman, Francis E. & Margaret	9-42	L-MH	11,500
Watkins, Richard N. & Christine	6-30-4	B-L	34,700
Weeks, William E. & Linda	37-7	B-L	30,650
Weinriech, Madeleine C. & Roger	15-14-1	L-MH	5,389 (CU)
Welch, David	8-119-36	MH	3,300
Welch, Donald	8-119-54	MH	2,650
Wellman, Richard H. & Natalie E.	34-39	B-L	18,750
Wells, Paul R., Festus D.L.	11-2-1	L	3,350
" "	11-3	B-L	28,316 (CU)
Wentworth, Mary	34-56	L	2,750
" "	35-15	B-L	9,750
Wentworth, William E. & Jeannine	34-55	B-L	3,750
" "	35-14	B-L	40,700
Weston, Ruel & Hazen M.	30-17	B-L	34,500
Wetherby, Frederick E. Sr.	5-20	B-L	47,000
Wetherby, Ricky	5-20-3	MH	1,550
Wheeler, Irene & William	26-73	B-L	44,500
Whippie, Richard E. & Marion L.	6-37	L	539 (CU)
" "	9-33	L	385 (CU)
" "	9-34	B-L	34,713 (CU)
" "	9-35	L	809 (CU)
Whipple, Raymond A.	6-32	B-L	12,550
Whipple, Fay & Nellie	3-24	L	809 (CU)
Whitaker, Larry	8-119-2	MH	1,550
White, Donald Jr.	1-40	B-L	19,000
White, Donald Sr.	15-12-1	B-L-MH	11,850
White, Lawrence E. & Judy G.	5-54	B-L	25,509 (CU)
White, Richard I.	30-6	B-L	33,150
White, Russell D. & Judith A.	6-38	L	5,350
White, Michael S.	15-6A	MH	4,200
Whitney, Stephen P. Jr. & Eleanor	26-60	B-L	28,850
Whitten, Julie A. & Everett, Anne	9-24-3	L-MH	25,350
Whitten, Walter & Florence	5-127	B-L	21,750
Whittle, Rosalie A. & George E.	26-111	B-L	28,650
Wiater Estate, Alexander & Stella	30-13	B-L	13,400
Wight, Norman	34-63	B-L	15,750
Wilber, Morris	37-12	L	350
Wilbur, Percy D.	6-1-1	MH	7,650

Wilbur, Weston V. Jr. & Linda	28-59	B-L	20,550
Will, John & Mary J.	6-8-3	B-L	36,150
Will, Tracy A. & Sally M.	31-11	B-L	35,750
Willard, Tammy M.	31-5-9	MH	14,470
Willey, Brainard	25-13	L	650
Willey, Brainard	25-14	B-L	43,300
Williams, Raymond G. & Hazel	8-22	B-L	24,700
Willis, Kathleen	15-37	L-MH	24,000
Willis, Ronald C. & Leonard J.	26-18	B-L	18,850
Willis, Ronald C., Fumagalli, Linda	20-7	B-L	33,450
Wilton Jr. Estate, Alexam	19-28	B-L	18,100
Winchester Associates	30-20-22	B-L	146,200
" "	30-41-47	B-L	336,250
" "	30-48-51	B-L	232,350
Winchester Proper Assoc.	9-11	B-L	126,150
Winchester School District	5-108	B-L	2,039,450
Winchester, Town of	5-23	L	750
" "	5-25	L	350
" "	5-106	L	35,400
" "	5-123	L	3,900
" "	6-10-1	B-L	7,750
" "	6-10-2	L	5,500
" "	6-11	L	10,650
" "	6-12	L	12,250
" "	6-18	B-L	5,350
" "	6-19	L	17,700
" "	9-52	L	1,250
" "	9-53	L	7,800
" "	9-59	L	54,200
" "	16-3	L	1,350
" "	16-7	L	1,150
" "	19-32	B-L	53,400
" "	19-41	L	450
" "	26-54-1	L	1,050
" "	26-55	B-L	503,100
" "	26-90	B-L	16,050
" "	28-86	L-MH	14,850
" "	28-87	L	2,000
" "	21-50	B-L	52,700
" "	24-3	B-L	6,250
" "	25-11	B-L	1,255,100
" "	26-33	B-L	5,300
" "	26-36	L	3,600
" "	34-61	B-L	25,400
" "	34-70	L	29,500
" "	35-11	B-L	30,850
Wing, Gerald W. & Doris V.	2-27	L	2,250
" "	5-1-1	B-L	31,385
Winter, Hermon, Louise	36-5	B-L	21,050
Winter, Richard H.	36-5-1	B-MH	20,700
Wolfenden, William A.	3-38	L	4,800
Wolos, Joseph A.	4-30	L-MH	15,650
Wolverine World Wide Inc.	26-29	B-L	33,000
" "	26-30	L	1,500
" "	26-47	B-L	34,100
" "	28-7	B-L	20,850
Wood, Cornelius	5-85	B-L	46,000
Wood, Ernest F.	15-2-1	B-L	3,850
Wood, Francis E., Edith M.	15-25	L	809 (CU)



Wood, Fred I., Evelyn L.	8-52	B-L	37,400	
Wood, Joseph E., Iva J.	22-26	B-L	30,100	
Woodcock, Robert D., Suzanne L.	33-12-1	B-L	13,950	
Worcester, Rex A., Marilyn	8-70-4	B-L	38,900	
Worpeck, Daniel	8-119-81	MH	1,550	
Worrall, James M., Kathy S.	25-10-2	L-B-MH	16,800	
Wright, James W. Sr., Cleo L.	27-18	L-MH	15,100	
Wright, Christopher & Nancy	5-20-2	MH	14,000	
Wright, Margaret	1-20-11	MH	16,400	
Wulff, Lee, Joan S.	5-77	L	732 (CU)	
Wyman, Gordon H.	1-6	L	3,150	
Yarish, Leon & Dorothy, Phillips, William & Gina	5-2-1	L	4,800	
Yeske, James S. & Carol A.	27-26	B-L-MH	21,500	
York, Darrah & Dorothy	34-12A	B-L	7,450	
Young, Arnold J., Marilyn A.	8-32	B-L	7,550	
Young, Earl & Marcia	27-3-10	MH	16,600	
Young, Edward W., Barbara E.	1-54-1	B-L	6,050	
Young, Jamie F.	1-47	B-L	16,950	
Young, Robert A. & Donna	3-35	L	4,620 (CU)	
Young, William	8-119-83	MH	3,750	
Zabielski, Joseph S. & Rosamond	34-65	B-L	23,550	
Zack, Joseph	28-11	B-L	28,100	
Zavorotny, Peter, Butynski, Stella	7-68	L	600	
"	"	7-71	L	578
"	"	7-72	L	2,426 (CU)
"	"	10-1	L	500
Zitta, Edwin J. & Katherine A.	22-18	B-L	36,125	
Zukowski, John & Virginia A.	29-11	B-L	33,700	
Zurawel, John J. Jr.	9-28	L-MH	13,400	
Zwolinski, Frank C.	6-43	B-L	36,850	
Zwolinski, James B. & Verna S.	30-31	B-L	8,850	
"	"	30-31-2	B-L	35,000
"	"	30-31-1	L	7,400
Zwolinski, Stephen & Bolga A.	30-28	B-L	45,850	









