

Annual Report

OF THE

TOWN OFFICERS

AND THE

SCHOOL DISTRICT

FOR THE YEAR ENDING

DECEMBER 31st,

1952

Town of

WINCHESTER

NEW HAMPSHIRE

University of New Hampshire
Library

ANNUAL REPORT

of the TOWN OFFICERS

and SCHOOL DISTRICT

1952



Town of Winchester, New Hampshire

N
352.07
W75
1952

ANNUAL REPORT

OF THE TOWN OFFICERS

OF THE SCHOOL DISTRICT

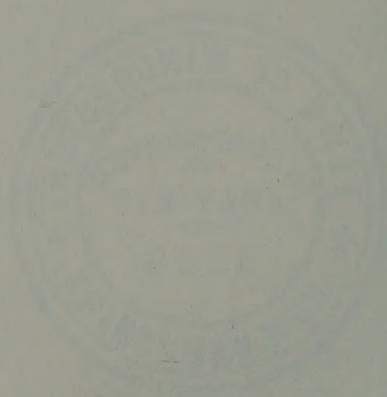

E. A. HALL & COMPANY
Letterpress and Offset Printers
Greenfield, Mass.

TOWN OFFICERS

MODERATOR

FOREST A. FROST

TOWN CLERK

PARKE F. WEEKS

TOWN TREASURER

FRANKLIN P. KELLOM

SELECTMEN AND ASSESSORS

GEORGE F. BROWN

Term expires 1953

ELMER JOHNSON

Term expires 1954

CLIFFORD BARBER

Term expires 1955

TAX COLLECTOR

W. EARLE JONES

HIGHWAY COMMISSIONER

WINFRED F. JACKSON

POLICE CHIEF

CORTLAND PUTNAM

SPECIAL POLICE

VERNON A. JONES

PAUL K. WILLARD

WILFRED T. SORTWELL

STANLEY S. CABAN

C. ROBERT TACY

NORMAN BAKER

FIREWARDS

HERMAN E. BARRETT, Chief

RICHARD E. CROUMIE, Asst.

FOREST FIRE WARDEN

EARL D. SWEAT

DEPUTY WARDENS

ELWIN O. TRUESDELL

CORNELIUS WOOD

ATWELL M. NASH

CLIFFORD E. MONROE

WALTON E. THOMPSON

FRANK T. SALONEN

OVERSEER OF POOR
STANLEY R. MONROE

AUDITORS

DONALD C. MANNING
HERBERT A. TAYLOR

ARNOLD B. CONWAY

WATER COMMISSIONERS

GEORGE R. FOSDICK, SR. Term expires 1953
FRANKLIN P. KELLOM Term expires 1954
CLARENCE S. WALKER Term expires 1955

TRUSTEES OF TRUST FUNDS

JAMES S. KELLOM Term expires 1953
CLARENCE S. WALKER Term expires 1954
FRANKLIN P. KELLOM Term expires 1955

LIBRARY TRUSTEES

GERALDINE D. DICKINSON Term expires 1953
PARKE F. WEEKS Term expires 1953
FRANKLIN P. KELLOM Term expires 1953
GEORGE R. FOSDICK, SR. Term expires 1954
STELLA V. GODLESKI Term expires 1954
DORIS T. WHEELER Term expires 1954
EDITH W. ATKINS Term expires 1955
CARMENCITA C. PERRY Term expires 1955
OLIVE B. HOLMES Term expires 1955

BUDGET COMMITTEE

ARNOLD B. CONWAY Term expires 1953
STEPHEN P. JOHNSON Term expires 1953
C. ARTHUR SMITH Term expires 1953
FOREST A. FROST Term expires 1954
CLARENCE S. WALKER Term expires 1954
WALTER RYLL Term expires 1954
GEORGE R. FOSDICK, SR. Term expires 1955
DONALD C. MANNING Term expires 1955
DEAN R. SCOTT Term expires 1955
ELMER JOHNSON Selectman
LAURENCE M. ROOPE School Board

TOWN PLANNING BOARD

GEORGE R. FOSDICK, SR. CHARLOTTE P. DUSTAN
E. DAVID SWETT ELMER L. JOHNSON

MUSTERFIELD AND CEMETERY COMMITTEE

HOWARD F. LITTLE Term expires 1953
CLIFFORD MONROE, SR. Term expires 1954
DEAN R. SCOTT Term expires 1955

TOWN FOREST COMMITTEE

DWIGHT E. JENNINGS CLIFFORD E. MONROE
J. RAY DONOVAN

AIRPORT COMMITTEE

GEORGE F. BROWN DANIEL C. HILL
WINFRED R. MANNING

TREE WARDEN

DWIGHT D. HOLTON

SUPERVISORS OF CHECKLIST

GEORGE B. PIPER SYBIL C. PEASE
ALTON W. HORTON

STATE REPRESENTATIVES

FREDERICK H. INGHAM ALEXANDER P. THOMPSON

TOWN MEETING WARRANT

To the inhabitants of the Town of Winchester, in the County of Cheshire in said State, qualified to vote in Town Affairs:

You are hereby notified to meet at the Town Hall in said Winchester on Tuesday the tenth day of March next, 1953 at nine of the clock in the forenoon, to act upon the following subjects: the polls not to close at an earlier hour than six of the clock in the afternoon.

ARTICLE 1.

To choose all necessary Town Officers for the ensuing year.

ARTICLE 2.

To receive reports of the Selectmen, Town Treasurer and other Town Officers including agents and committees and act thereon.

ARTICLE 3.

To see if the Town will vote to raise and appropriate the following sums for the following purposes, or take any action thereon.

	Article	Bud.	Comm.
	Asks		Recom.
A. GENERAL GOVERNMENT			
Memorial & Veterans' Assoc.	175.00		175.00
1. Town Officers' Salaries	\$ 5,000.00		\$ 4,700.00
2. Town Officers' Expenses	3,500.00		3,500.00
3. Election & Registration	300.00		300.00
4. Municipal Court	300.00		300.00
5. Expenses Town Hall & Other Bldgs.	3,200.00		3,200.00
B. PROTECTION OF PERSONS AND PROPERTY			
1. Police Department	1,300.00		1,300.00
2. Fire Department			
Payroll	2,000.00		2,000.00
Maintenance	3,000.00		3,000.00
Hose Dryer & New Hose	1,000.00		1,000.00

3. Forest Fires	500.00	1,000.00
4. Blister Rust	400.00	400.00
5. Elliot Hospital	2,000.00	1,000.00
6. District Nursing	2,400.00	2,400.00
7. Vital Statistics	150.00	150.00
8. Town Dump & Garbage Removal	3,000.00	2,500.00
9. Summer Maintenance	20,000.00	20,000.00
10. Winter Maintenance	10,000.00	10,000.00
11. Tarring	10,000.00	10,000.00
12. Street Lighting	4,626.60	4,626.60
13. General Expense (Highway)	2,000.00	2,000.00
14. T. R. A. (To State)	847.89	847.89
15. Library	600.00	600.00
16. Welfare		
State Cases	2,500.00	2,500.00
Town Poor (Direct Aid)	4,500.00	4,000.00
Old Age Assistance	5,500.00	5,500.00
17. Playground	1,000.00	1,000.00
18. Memorial & Veterans' Assoc.	175.00	175.00
19. Aid to Soldiers	2,500.00	2,500.00
20. Cemeteries	3,500.00	3,500.00
21. Damages & Legal	500.00	500.00
22. Advertising & Regional Assoc.	341.00	100.00
23. Interest		
Temporary Loans	1,000.00	1,000.00
Long Term Loans	1,234.92	1,234.92
Bonded Debt.	5,475.00	5,475.00
24. Sidewalk Construction	500.00	500.00
25. Payments on Bonds		
Water Bonds	9,000.00	9,000.00
Long Term Notes	19,700.00	19,700.00

ARTICLE 4.

To see if the Town will vote to raise and appropriate the sum of \$1,300.00 for activated traffic signals to be erected at the intersection of Routes No. 10 and No. 119. This is one half of the total cost. The other half is to be paid for by the state.

Inserted by Selectmen, Recommended

ARTICLE 5.

To see if the Town will vote to raise and appropriate one hundred fifty dollars (\$150.00) for the purpose of preserving public records by microfilm process, or act thereon.

Inserted by Town Clerk, Recommended

ARTICLE 6.

To see if the Town will vote to raise and appropriate the sum of \$200.00 to be spent under the direction of Mr. Edward Ford for recreational purposes.

Inserted by Petition, Recommended

ARTICLE 7.

To see if the Town will vote to authorize the Selectmen to borrow money in anticipation of taxes. This article to remain in effect until rescinded by vote of the Town.

Inserted by Selectmen

ARTICLE 8.

To see if the Town will vote to accept from the Ada S. Godfrey Estate the sum of \$1,000.00 to be held in trust and the income only to be used to provide flowers for Memorial Day and other occasions on Lot 27, section F, in Evergreen Cemetery in Winchester, New Hampshire, and to use the balance of the income, if any for the perpetual care of said lot.

Inserted by Selectmen

ARTICLE 9.

To see if the Town will vote to raise and appropriate the sum of \$4,000.00 for the purchase of an incinerator to be erected at the Town Dump. Two Thousand of this sum to be raised and appropriated at this meeting and the Selectmen to be authorized to borrow a sum not exceeding \$2,000.00, payable in 1954.

Inserted by Selectmen, Recommended

ARTICLE 10.

To see if the Town will vote to raise and appropriate or direct the Selectmen to borrow repayable \$2,000.00

annually, a sum not to exceed \$8,000.00 for the purpose of extending the Town Water System from the Wood Flour Plant on Howard Street to the home of Steven Kossokoski, a distance of approximately 2,540 feet.

Inserted by Petition, Recommended

ARTICLE 11.

To see if the Town will vote to raise and appropriate, or direct the Selectmen to borrow a sum not to exceed \$3,285.00 for the purpose of extending the water system in Ashuelot from a point near the Library to the late Frank Dominick residence (650 ft.) and to the Frank Freeman residence, (270 ft.) Total distance 920 ft.

Inserted by Petition, Recommended

ARTICLE 12.

To see if the Town will vote to direct the Selectmen to borrow the sum not to exceed \$17,750.00, repayable \$2,000.00 annually for the purpose of extending the water line down route No. 78 from Coombs' Corner to the Gately property. A distance of approximately one and two tenths miles.

Inserted by Petition, Not Recommended

ARTICLE 13.

To see if the Town will vote to raise and appropriate or direct the Selectmen to borrow a sum not to exceed \$675.00 for the purpose of extending the water system from a point on the Ashuelot Road to the residence of Katherine Sosnoski, a distance of approximately 450 feet.

Inserted by Petition, Not Recommended

ARTICLE 14.

To see if the Town will vote to raise or appropriate a sum not to exceed \$550.00 for the purpose of extending the Town Water System from the Edward S. Fairbanks' residence on Old Ashuelot Road to the Leary residence on Old Ashuelot Road in the village of Ashuelot, a distance of approximately 350 feet.

Inserted by Petition, Not Recommended

ARTICLE 15.

To see if the Town will vote to raise and appropriate, or direct the Selectmen to borrow the sum of \$3,250.00 for extending the Water System in Ashuelot from a point near the school to the Adonias Roy residence. (Approximately 1,050 feet).

Inserted by Petition, Not Recommended

ARTICLE 16.

To see if the Town will vote to raise and appropriate or direct the Selectmen to borrow, the sum of \$315.00 for extending the Water System in Ashuelot from a point near the Simineau residence to the Wheaton residence. (Approximately 200 feet).

Inserted by Petition, Not Recommended

ARTICLE 17.

To see if the Town will vote to raise and appropriate or direct the Selectmen to borrow, the sum not to exceed \$4,000.00 for the purpose of constructing a sewer beginning at the garage formerly owned by Clifford Zitzow to a point near the Henry Wheeler residence.

Inserted by Selectmen, Not recommended

ARTICLE 18.

To see if the Town will not to raise and appropriate the sum of \$47.52 for the purpose of installing two street lights. One near the residences of Mr. Hutchins and Mr. Kossakoski on Howard Street and the other at the Junction of Howard Street, Estey Road and Old Westport Road so called.

Inserted by Petition, Not Recommended

ARTICLE 19.

To see if the Town will vote to raise and appropriate the sum of \$500.00 for a cement curbing around the Common. Also to see if the Town will vote to authorize the Selectmen to keep the surplus snow from being dumped on the Common.

Inserted by Petition, Not Recommended

ARTICLE 20.

To see if the Town will vote to raise and appropriate the sum of \$13,250 to replace the old town grader, which was purchased in 1938.

Inserted by Highway Agent, Not Recommended

ARTICLE 21.

To see if the Town will vote to raise and appropriate the sum of \$1,400.00 to purchase a new motor for the town truck, or act thereon.

Inserted by Highway Agent, Not Recommended

ARTICLE 22.

To see if the town will vote to direct the Water Commissioners to install Flouridation in the Town Water System.

Inserted by Petition

ARTICLE 23.

To see if the Town will vote to abolish the Budget Committee by rescinding Article No. 47, voted at Town Meeting March 12, 1935, adopting the Municipal Budget Act. Their duties to be performed by the Selectmen.

Inserted by Petition

ARTICLE 24.

To see if the Town will vote to instruct the Selectmen, Town Representatives, State Senator and District Councilor to take the necessary steps to establish a State Liquor Store in Winchester, N. H. and instruct the Town Clerk to forward to each of the officials named above and the State Liquor Commission a transcript of the action and votes taken at this and last year's town meetings in reference to this question and a record of the votes for the last ten years on the State Stores biennial balloting on this question.

Further to instruct the Town Clerk to forward a copy of the above records to the Chief Justice of the Supreme Court of New Hampshire, and to His Honor the Governor of New Hampshire, together with the following petition.

Whereas,

We, the people of Winchester, N. H. naturally wish our town to progress and grow and develop, and

Whereas,

We have constantly voted for the Establishment of a State Liquor Store in Winchester and

Whereas,

Our public officials have shown neither the inclination, disposition nor ability to carry out our peaceful intentions.

Therefore,

We, the people of Winchester, under the First Amendment to the Constitution, which holds,

“Congress shall make no law — abridging the right of the people peaceable to assemble and to petition the Government for a redress of their grievances”

Do hereby forward this petition and humbly pray for appropriate action.

Inserted by Petition

ARTICLE 25.

To see if the Town will vote to direct the Selectmen, the Library Trustees and the School Board, to employ counsel to take the necessary legal steps to determine the use of the Town Library Building.

Inserted by Petition

ARTICLE 26.

To see if the Town will vote to adopt the following By-Laws.

A. Building Permits—

No person shall erect a building, house or other structure, make any addition to existing structures nor move a building or structure in the Town of Winchester, unless a license in writing be granted therefor by the Selectmen. Applications for such license shall be accompanied by a fee of one dollar and the Water Department and Sewer Department shall make no connections to any structure as outlined above unless a license as provided herein has been granted by the Selectmen.

C. Town Meetings—

Except for the election of officers and voting at the polls all other business to be transacted at town meeting shall be considered and acted upon at an adjourned business meeting at 7:30 p. m. on the Wednesday following town meeting day effective 1954 and thereafter.

Whoever shall offend, or fail to comply with any of the provisions of these by-laws, shall, unless some other penalties provided by law, for each and every offense forfeit and pay a penalty of not less than \$2.00 and not more than \$20.00.

Inserted by Petition

ARTICLE 27.

To see if the Town will vote to abolish the office of Water Commissioners, and transfer this department to the Selectmen with authority for said Selectmen, to appoint a superintendent to have charge of the Water Department. This article to take effect upon passage.

Inserted by Petition

ARTICLE 28.

To see if the Town will vote to accept as town road that portion of the discontinued Jackson Road (so called), running from Elm Street to the Rose White residence, approximately 200 feet.

Inserted by Petition

ARTICLE 29.

To see if the Town will vote to direct the Water Commissioners and Selectmen to advertise for bids for all Water Extensions and other major expenditures.

Inserted by Selectmen

ARTICLE 30.

To see if the Town will vote to direct the Water Commissioners to pay over to the Town Treasurer all funds in excess of \$4,000.00 at the end of the year.

Inserted by Selectmen

ARTICLE 31.

To transact any other business that may legally come before said meeting.

Given under our hands at said Winchester, this twenty-first day of February, 1953.

A true copy of Warrant — Attest:

GEORGE F. BROWN,
ELMER JOHNSON,
CLIFFORD BARBER,

Selectmen of Winchester, N. H.

BUDGET OF THE TOWN OF WINCHESTER N. H. for 1953

Estimates of Revenue and Expenditures for the Ensuing Year
January 1, 1953 to December 31, 1953.

Compared with

Estimated and Actual Revenue, Appropriations and Expenditures
of the Previous Year January 1, 1952 to December 31, 1952.

SOURCES OF REVENUE

	<i>Estimated Revenue</i> 1952	<i>Actual Revenue</i> 1952	<i>Estimated Revenue</i> 1953
From State:			
Interest and Dividends Tax \$	3,000.00	\$ 3,735.41	\$ 3,500.00
Railroad Tax	315.00	294.85	250.00
Savings Bank Tax	250.00	322.57	250.00
Reimbursement a/c Exemption of Growing Wood and Timber	2,800.00		
For Fighting Forest Fires....		22.58	
From Local Sources Except Taxes:			
Dog Licenses	450.00	682.80	500.00
Business Licenses, Permits and Filing Fees	100.00	140.00	125.00
Fines and Forfeits, Municipal Court	50.00	304.50	200.00
Rent of Town Hall and Other Buildings	100.00	745.00	100.00
Interest Received on Taxes and Deposits	500.00	642.78	500.00
Income from Trust Funds..	500.00		
Income of Departments:			
Cemetery Burial fees	400.00	740.00	500.00
Income from Municipally owned Utilities:			
Water Departments			6,100.67
Motor Vehicle Permit Fees..	5,500.00	7,667.95	6,000.00
Sale of Town Property.....		777.50	

	<i>Estimated Revenue</i> 1952	<i>Actual Revenue</i> 1952	<i>Estimated Revenue</i> 1953
Amount Raised by Issue of Bonds or Notes:			
Fire Trucks		15,000.00	
Fiddle Hill Water Extension		1,711.63	
Tax Anticipation Notes		110,000.00	
From Local Taxes Other Than Property Taxes:			
(a) Poll Taxes—			
Regular @ \$2.....	2,050.00	1,978.00	1,900.00
(b) National Bank			
Stock Taxes	450.00	456.80	450.00
<hr/>			
TOTAL REVENUES FROM ALL SOURCES EXCEPT PROPERTY TAXES	\$ 16,465.00	\$145,222.37	\$ 20,375.67

PURPOSES OF EXPENDITURES

	<i>Approp. 1952</i>	<i>Actual Expenditures 1952</i>	<i>Approp. Recom. by Bud. Comm. 1953</i>
General Government:			
Microfilm records			\$ 150.00
Town Officers' Salaries	\$ 4,500.00	\$ 4,467.65	4,700.00
Town Officers' Expenses.....	3,300.00	3,530.39	3,500.00
Election and Registration			
Expenses	750.00	802.92	300.00
Municipal Court Expenses....	300.00	300.00	300.00
Expenses Town Hall and			
Other Town Bldgs.	3,000.00	3,237.76	3,200.00
Protection of Persons and Property:			
Police Department	1,300.00	1,593.34	1,300.00
Fire Department	5,300.00	5,874.43	6,300.00
Moth Extermination—			
Blister Rust	400.00	400.00	400.00
Forest Fire Dept.	950.00	2,088.97	1,000.00
Alarm System	100.00		
Health:			
Elliot Community Hospital	1,000.00	1,000.00	1,000.00
Health Department, Includ- ing Hospitals	2,200.00	2,200.00	2,200.00

	<i>Approp.</i>	<i>Actual</i>	<i>Approp.</i>
	<i>1952</i>	<i>Expenditures</i>	<i>Recom. by</i>
		<i>1952</i>	<i>Bud. Comm.</i>
			<i>1953</i>
Vital Statistics	100.00	111.45	150.00
Town Dump and Garbage Removal	3,000.00	3,000.99	2,500.00
Highways and Bridges:			
Town Maintenance, Summer	20,000.00	20,264.97	20,000.00
Town Maintenance, Winter	10,000.00	13,376.28	10,000.00
Street Lighting	4,157.88	4,260.12	4,626.60
General Expenses of High- way Department	1,800.00	2,111.30	2,000.00
Town Road Aid	857.70	857.70	847.89
Tarring	10,000.00	8,548.42	10,000.00
Libraries:			
.....	999.19	999.19	600.00
Public Welfare:			
Cancer Cases	2,000.00	2,727.14	2,500.00
Town Poor	3,500.00	5,257.13	2,500.00
Old Age Assistance	5,500.00	5,554.39	5,500.00
Patriotic Purposes:			
Memorial Day and Veterans' Associations	175.00	185.01	175.00
Aid to Soldiers and Their Families	2,500.00	3,349.03	2,500.00
Recreation:			
Recreational purposes			200.00
Parks and Playgrounds	2,000.00	2,000.00	1,000.00
Public Service Enterprises:			
Cemeteries	3,500.00	2,944.20	3,500.00
Incinerator			2,000.00
Unclassified:			
Damages and Legal Ex- penses, Incl. Dog Damage	600.00	416.31	500.00
Advertising and Regional Associations	100.00	100.00	100.00
Employees' Retirement and Social Security	425.00		

	<i>Approp.</i> 1952	<i>Actual</i> <i>Expenditures</i> 1952	<i>Approp.</i> <i>Recom. by</i> <i>Bud. Comm.</i> 1953
Interest:			
On Temporary Loans	1,000.00	1,176.33	1,000.00
On Bonded Debt		5,700.00	5,475.00
On Long Term Notes	800.00	1,177.99	1,234.92
Highways and Bridges:			
Fence Posts	500.00	469.25	
Town Construction—Fiddle Hill	1,000.00	990.40	
State Aid Construction — Town's Share — Traffic Signal			1,300.00
Sidewalk Construction	1,000.00	1,461.90	500.00
Payment on Principal of Debt:			
Bonds	9,000.00	9,000.00	9,000.00
Long Term Notes	16,500.00	16,500.00	19,700.00
Deficit of Previous Year ...	8,773.80		

GEORGE R. FOSDICK, JR.
 DONALD C. MANNING
 DEAN R. SCOTT
 ARNOLD B. CONWAY
 STEPHEN P. JOHNSON
 C. ARTHUR SMITH
 FOREST A. FROST
 WALTER RYLL
 CLARENCE S. WALKER
 ELMER L. JOHNSON
 LAURENCE M. ROOPE
Budget Committee

INVENTORY SUMMARY

INVENTORY OF THE TOWN OF WINCHESTER FOR THE YEAR 1952

	No.	Valuation
Lands and Buildings		\$ 2,053,243.00
Electric Plants		231,320.00
Horses	56	3,930.00
Cows	307	37,210.00
Other Neat Stock	47	4,040.00
Sheep and Goats	9	90.00
Fowl	1431	1,420.00
Portable Mills		10,600.00
Wood, Lumber, etc.		17,417.00
Gasoline Pumps and Tanks		2,265.00
Stock in Trade		543,713.00
Mills and Machinery		675,110.00
Total Gross Valuation Before Exemptions Allowed		\$ 3,580,358.00
Less: Soldiers' Exemptions and Exemptions to Blind		158,946.00
Net Valuation on Which Tax Rate is Computed		\$ 3,421,412.00
Name of Company		Electric Plants
Public Service Co. of N. H.		\$ 201,560.00
Conn. Power Co.		29,760.00
		\$ 231,320.00
Amount of property valuation exempted to veterans		\$ 158,946.00
Number of inventories distributed		800
Number of inventories returned		378
Number of veterans who received property exemption.....		172
Number of veterans exempted from poll tax		281

GEORGE F. BROWN,
ELMER L. JOHNSON,
CLIFFORD BARBER,
Selectmen of Winchester.

SELECTMEN'S REPORT

Town Officers' Salaries

Appropriation		\$ 4,500.00
Fred Clark	\$ 148.00	
George F. Brown	572.00	
Francis Barden	138.00	
Elmer Johnson	204.00	
Clifford Barber	428.50	
Parke Weeks, Salary	300.00	
Motor vehicle fees	590.50	
W. Earl Jones	943.80	
State Tax Commission (Auditors)	271.85	
Franklin P. Kellom	200.00	
Osman Barney	350.00	
Stanley Monroe	200.00	
James Kellom	50.00	
Forest Frost	50.00	
Donald Manning	21.00	
		<hr/>
		\$ 4,467.65
Unexpended Balance		\$ 32.35

Town Officer's Expenses

Appropriation		\$ 3,300.00
Fred Clark	\$ 15.52	
George F. Brown	68.52	
Elmer Johnson	20.01	
Clifford Barber	40.66	
Parke Weeks	58.19	
W. Earl Jones	69.02	
James Kellom	6.82	
Osman Barney	56.50	
Petty Cash	40.00	
Mary McNamara	590.50	
E. A. Hall (Town Reports)	1,401.14	
Mrs. Mary Davis	54.35	
Greenfield Recorder	67.50	
Sentinel Printing Co.	48.46	
Assoc. of N. H. Assessors	2.00	
Archie Jennings Agency	349.46	
Recording & Statistical Corp.	11.50	
U. S. Auto & Truck Guide	13.00	

Winfield M. Chaplin	53.60	
Esther Bennett	1.30	
Georgia Storm	156.00	
Thayer High School	3.25	
Town of Swarzey	2.73	
Dow Manufacturing Co.	13.99	
New England Tel. & Tel. Co.	178.51	
Chase's	64.94	
Cecil Hill	3.50	
N. H. Tax Collector's Association	6.00	
N. H. Bindery	21.51	
Winchester Nat'l Bank	3.60	
Foursquare Printing Co.	96.51	
A. E. Martell Co.	11.80	
		----- \$ 3,530.36
Overdraft		\$ 230.36

Election and Registration

Appropriation		\$ 750.00
Fred Clark	\$ 22.00	
Francis Barden	22.00	
George F. Brown	58.00	
Clifford Barber	10.00	
George Piper	81.50	
Sybil Pease	81.50	
Fred Ingham	49.50	
Alton Horton	78.50	
Franklin Willard	48.00	
H. A. Taylor	48.00	
Rose Willard	48.00	
James Puleski	46.00	
Greenfield Recorder	3.00	
Madelyn White	24.60	
Winchester Hotel	60.55	
Foursquare Printing Co.	121.77	
		----- \$ 802.92
Overdraft		\$ 52.92

Municipal Court

Appropriation		\$ 300.00
F. P. Kellom, Judge	\$ 300.00	

Town Hall

Appropriation		\$ 3,000.00
N. H. Baker, Janitor (Salary)	\$ 1,355.50	

Supplies, (Paint, etc.)	461.02	
Public Service	139.65	
W. N. Potter Grain Stores	731.98	
LaBerge Insurance Agency	186.20	
Keene Roofing Co.	70.00	
Atkin's Plumbing Co.	45.90	
Botting & Lawrence	18.00	
New England Box Co.	4.00	
American Legion	25.00	
Granite State Mowing Co.	13.01	
C. L. Haskell	75.00	
Ernest Currier	2.50	
Howard Clock Product Co.	35.00	
George Cross	75.00	
		\$ 3,237.76
Overdraft		\$ 237.76

Police Department

Appropriation		\$ 1,300.00
Cortland Putnam, Chief (Salary)	\$ 700.00	
Cortland Putnam, Expenses	444.84	
Cortland Putnam, Dogs	24.40	
Deputies	222.36	
New England Tel. & Tel. Co.	95.48	
Treasurer, State of N. H.	54.17	
The Hunt Co.	16.31	
James Walsh, M. D.	10.00	
Earl Tuttle	6.40	
C. E. Bradley Laboratory Inc.	5.00	
E. Lochange, M. D.	5.00	
Wm. Clemens	3.20	
George H. Kenney, Jr.	2.18	
N. H. Baker	4.00	
		\$ 1,593.34
Overdraft		\$ 293.34

Fire Department

Appropriation		\$ 5,300.00
Donald Manning's Payroll	\$ 2,468.75	
Donald Manning, Supplies, etc.	2,427.68	
A. A. Jackson's Payroll	102.00	
A. A. Jackson, Supplies	65.25	
LaBerge Insurance Agency	301.85	
Archie Jennings Insurance Agency	194.25	
Henry J. Provost	19.00	

Louis Blicher, Hardware	7.39	
Earl's Esso Station	5.89	
Public Service Co. of N. H.	93.27	
New England Tel. & Tel. Co.	189.10	
		\$ 5,874.43
Overdraft		\$ 574.43

Forest Fires Expenses

Appropriation		\$ 950.00
Earl Sweat's Payroll	\$ 1,572.11	
N. H. Fire & Safety Equipment Co.	484.17	
LaBerge Insurance Agency	43.80	
Earl's Esso Station	59.69	
Hayes Garage	21.65	
Louis Blicher, Hardware	7.55	
		\$ 2,088.97
Overdraft		\$ 1,138.97

Monadnock Region Association

Appropriation		\$ 100.00
Monadnock Region Association Treasurer	\$ 100.00	

District Nursing Association

Appropriation		\$ 2,200.00
E. B. Kingsman, Treasurer	\$ 2,200.00	

Town Dump and Garbage Removal

Appropriation		\$ 3,000.00
Balance 1951 Rubbish & Garbage		300.06
Henry S. Porter	\$ 409.99	
Marshall Sargent	850.00	
Anthony Suleski	968.60	
Stephen Grenda	160.00	
John Willard	33.90	
Botting & Lawrence	150.00	
N. H. Fire & Safety Equipment Co.	428.50	
		\$ 3,000.99
Unexpended Balance to be carried as a Liability into 1953		\$ 399.07

Vital Statistics

Appropriation		\$ 100.00
Parke F. Weeks, Town Clerk	\$ 111.45	
		\$ 111.45
Overdraft		\$ 11.45

Summer Maintenance

Appropriation		\$ 20,000.00
T. R. A. Refunds		1,758.38
Receipts & Reimbursements:		
W. Jackson's Acct.	\$ 361.45	
J. Willard's Acct.	4,146.77	
	4,508.22
John Willard's Payroll	\$ 14,189.69	
John Willard's Supplies & Repairs	5,167.88	
Director, Internal Revenue	907.40	
	\$ 20,264.97
Unexpended Balance		\$ 6,001.63

Winter Maintenance

Appropriation		\$ 10,000.00
Winfred Jackson's Payroll	\$ 4,966.95	
W. N. Potter Grain Stores	1,700.76	
Earl's Esso Station	613.17	
Truesdell's Garage	385.92	
Union Steel Co.	278.95	
Keene Sand & Gravel	247.52	
Reo of N. H. Inc.	152.50	
Cassellini Venable Corp.	152.37	
Perkin's Machinery	151.33	
Vernon Jones	42.00	
Louis Blicher, Hardware	86.58	
Johnson Motor Parts	38.07	
The Red Lion	38.95	
Homer Miller	29.86	
Frank Salonen	23.00	
G. L. Merriam Co.	21.21	
Robert Knights	15.67	
Kendrick's Variety Store	7.40	
Riverside Texaco	6.42	
Hayes Garage	6.56	
E. J. Costello	5.17	
The Hunt Co.	4.52	
Mrs. Rachael Partridge	4.95	
Perkins Bassett & Wright	3.17	
Joseph Kelley	3.00	
Atkin's Garage	2.50	
H. P. Welch Co.	2.24	
Gay's Express	1.64	
John F. Willard's Payroll	2,559.32	

John Willard's Supplies & Repairs	1,452.88	
Director, Internal Revenues	371.70	
		\$ 13,376.28
Overdraft		\$ 3,376.28

Tarring Town Roads

Appropriation		\$ 10,000.00
John Willard's Payroll	\$ 1,734.99	
John Willard's Supplies & Repairs	6,811.93	
Director, Internal Revenue	1.50	
		\$ 8,548.42
Unexpended Balance		\$ 1,451.58

New Construction (Fiddle Hill)

Appropriation		\$ 1,000.00
John Willard's Payroll	\$ 577.90	
John Willard's Supplies & Repairs	412.50	
		\$ 990.40
Unexpended Balance		\$ 9.60

Town Road Aid

Appropriation		\$ 857.70
Treasurer, State of N. H.	\$ 857.70	

Fence Posts

Appropriation		\$ 500.00
John F. Willard	\$ 469.25	
		\$ 469.25
Unexpended Balance		\$ 30.75

General Expense (Highway)

Appropriation		\$ 1,800.00
Archie Jennings's Insurance Agency	\$ 857.62	
LaBerge Insurance Agency	371.22	
Lyle Signs Inc.	164.27	
Chase's Tree Service	180.00	
Public Service of N. H.	151.16	
New England Tel. & Tel. Co.	148.17	
Floyd F. & Floyd G. Sprague	120.00	
Giant Mfg. Co.	92.00	
Boston & Maine R.R.	13.27	
Winchester Nat'l Bank	4.07	
The Hunt Co.	9.52	
		\$ 2,111.30
Overdraft		\$ 311.30

Library

Appropriation	\$	999.19
Maintenance \$350.00, New Lighting \$649.19		
Carmencita Perry, Treasurer	\$	999.19

Town Poor (Direct Aid)

Appropriation	\$	3,500.00
Stanley Monroe, Overseer	\$	1,410.44
County of Cheshire		2,592.50
Carrie Putnam		840.00
Claremont Hospital		186.90
O'Connor's Funeral Home		125.00
Scott's Drug Store		50.01
J. D. Skillon, M. D.		27.00
Cortland Putnam		12.28
Winfred Blanchard, M. D.		8.00
James Walsh, M. D.		5.00
	\$	5,257.13
Overdraft	\$	1,757.13

Town Poor (Aid To Soldiers)

Appropriation	\$	2,500.00
Receipts & Reimbursements		640.00
Stanley Monroe, Overseer	\$	737.50
Mrs. Mary Chapman		844.00
Mrs. Harry Capen		840.00
Mrs. Evelyn Norton		420.00
Mrs. Marion Thayer		354.78
County of Cheshire		120.00
Dr. John Lord		16.00
Keene Clinic		6.00
Bullard & Shedd		5.00
Hitchcock Clinic		3.00
Carol's Drug Store		2.75
	\$	3,349.03
Overdraft	\$	209.03

Town Poor (State Cases)

Appropriation	\$	2,000.00
State Cancer Commission	\$	2,727.14
	\$	2,727.14
Overdraft	\$	727.14

Old Age Assistance

Appropriation		\$ 5,500.00
State of New Hampshire	\$ 5,554.39	
		\$ 5,554.39
Overdraft		\$ 54.39

Memorial Day and Veteran's Association

Appropriation		\$ 175.00
Scott, the Florist	\$ 69.00	
Thayer High School Band	60.00	
Harry Lichman	20.00	
George Brown	15.00	
Francis Barden	12.76	
Foursquare Printing Co.	8.25	
		\$ 185.01
Overdraft		\$ 10.01

Playground

Appropriation		\$ 2,000.00
E. L. M. Memorial Association	\$ 2,000.00	

Cemeteries

Appropriation		\$ 3,500.00
Dana F. Brown (Salary)	\$ 1,999.92	
Leonard Holloway (Salary)	213.00	
Leonard Holloway (Supplies)	24.80	
Louis Blicher, Hardware	209.63	
Scott, the Florist	140.00	
Richard Croumie	72.75	
Burness Grow	69.60	
Truesdell's Garage	56.45	
Riverside Texaco	49.60	
Earl Tuttle	29.60	
Winchester Water Dept.	24.00	
Granite State Mowing Co.	26.75	
Potter Grain Stores	15.25	
Earl's Esso Station	5.35	
Atkin's Plumbing	4.60	
E. J. Costello	2.90	
		\$ 2,944.20
Unexpended Balance		\$ 555.80

Damages and Legal

Appropriation		\$ 600.00
Forest Frost (Hens)	\$ 32.50	
Elliot Community Hospital	236.61	

James Walsh, M. D.	75.00	
W. H. Watson, Attorney	72.20	
		\$ 416.31
Unexpended Balance		\$ 183.69

Elliot Community Hospital

Appropriation		\$ 1,000.00
Elliot Community Hospital	\$ 1,000.00	

White Pine Blister

Appropriation		\$ 400.00
Wm. H. Messeck, Jr., State Forester	\$ 400.00	

Street Lighting

Appropriation		\$ 4,157.88
Public Service of N. H.	\$ 4,260.12	
		\$ 4,260.12
Overdraft		\$ 102.24

Side Walk Construction

Appropriation		\$ 1,000.00
Receipts & Reimbursements		396.75
Peter Yarmac	\$ 1,386.90	
John Holbrook	75.00	
		\$ 1,461.90
Overdraft		\$ 65.15
Outstanding Accts.		\$ 365.05

Schools

1951 Balance		\$ 39,322.72
Geraldine Dickinson, Treasurer	\$ 39,322.72	
Appropriation		\$ 87,900.00
Geraldine Dickinson, Treasurer	\$ 39,000.00	
		\$ 39,000.00
Balance for 1953		\$ 48,900.00

Hydrant Rental

Appropriation		\$ 9,000.00
Second Nat'l Bank of Boston	\$ 9,000.00	

Interest (Anticipation of Taxes)

Appropriation		\$ 1,000.00
Winchester Nat'l Bank	\$ 1,176.33	
		\$ 1,176.33
Overdraft		\$ 176.33

Interest (Long Term Notes)

Appropriation	\$	800.00
Fire Station	\$	60.00
Tractor		45.00
Tannery Bridge		230.00
Lower Ashuelot Bridge		55.50
	—————	\$ 390.50
Unexpended Balance	\$	409.50

Winchester Water Dept. Bond Interest

Appropriation		
Second Nat'l Bank of Boston	\$	5,700.00
1950 Water Extension		160.00
Cemetery Water Line		7.49
1949 Water Extension		120.00
Peerless Casualty Co.		500.00
	—————	\$ 6,487.49
1951 Interest	\$	311.25
Reimbursed by the Water Dept.		

Long Term Notes (Payment on Principal)

Appropriation	\$	16,500.00
Fire Station	\$	1,000.00
Tractor		1,000.00
Tannery Bridge		3,000.00
Ashuelot Bridge		2,000.00
	—————	\$ 7,000.00
Cemetery Water Line (Final Pay.)	\$	500.00
1949 Extension		4,000.00
1950 Extension		5,000.00
	—————	\$ 9,500.00

Fire Signal System

Appropriation	\$	100.00
Unexpended Balance (Liability (1953)).....	\$	100.00

Employees' Retirement

Appropriation	\$	425.00
Unexpended Balance (Liability (1953))	\$	425.00

County Tax

Appropriation	\$	7,947.52
Tax Commission	\$	7,947.52

Deficit (1951)

Appropriation	\$	8,773.80
	\$	8,773.80

SCHEDULE OF TOWN PROPERTY

<i>Description</i>	<i>Value</i>
Town Hall, Lands and Buildings	\$ 50,000.00
Furniture and Equipment	3,500.00
Libraries, Lands and Buildings	25,000.00
Furniture and Equipment	5,000.00
Police Department — Equipment	500.00
Fire Department, Lands and Buildings	6,000.00
Equipment	30,000.00
Highway Department, Lands and Buildings	1,500.00
Equipment	20,000.00
Materials and Supplies	1,000.00
Parks, Commons and Playgrounds	500.00
Water Supply	300,000.00
Schools, Lands and Buildings	180,000.00
Equipment	9,000.00
All Lands and Buildings acquired through Tax	
Town Forest, 65 acres	300.00
Gun Farm	150.00
Cheever Land	250.00
Town Dump	100.00
Total	\$632,800.00

GEORGE F. BROWN,
 ELMER L. JOHNSON,
 CLIFFORD BARBER,
 Selectmen of Winchester.

TOWN OFFICERS' SURETY BONDS

	<i>Number</i>	<i>Amount</i>	<i>Term Beginning</i>
Tax Collector:			
William Earle Jones Hartford Accident & Indemnity Company	1998230-J	\$20,000.00	March 11, 1952
Treasurer:			
Franklin P. Kellom Hartford Accident & Indemnity Company	2452617-C	\$10,000.00	March 11, 1952
Town Clerk:			
Parke F. Weeks Hartford Accident & Indemnity Company	1998231-J	\$ 1,000.00	March 11, 1952
Road Agent:			
John F. Willard, Sr. Hartford Accident & Indemnity Company	2657538	\$ 1,000.00	March 11, 1952
Constable:			
Cortland Putnam Hartford Accident & Indemnity Company	2452658-C	\$ 1,000.00	March 11, 1952
Trustees of Trust Funds:			
Clarence Walker Hartford Accident & Indemnity Company	2360350-A	\$13,700.00	Oct. 14, 1952
James Kellom Hartford Accident & Indemnity Company	1881920-C	\$13,700.00	Oct. 14, 1952
Franklin P. Kellom Hartford Accident & Indemnity Company	1881919-D	\$13,700.00	Oct. 14, 1952

Statement of Appropriations and Taxes Assessed

Appropriations:

Town Officers' Salaries	\$ 4,500.00
Town Officers' Expenses	3,300.00
Election and Registration	750.00
Municipal Court	300.00
Town Hall & Other Bldgs.	3,000.00
Police Department	1,300.00
Fire Department	6,350.00
Blister Rust	400.00
Health Department	5,200.00
Hospital	1,000.00
Vital Statistics	100.00
State Aid Construction	857.70
Town Maintenance	40,000.00
Town Construction	1,500.00
Employees' Retirements	425.00
Street Lighting	4,157.88
General Expenses (Highway)	1,800.00
Sidewalk Construction	1,000.00
Libraries	999.19
Old Age Assistance	5,500.00
Town Poor	8,000.00
Memorial Day & Veterans' Association	175.00
Playgrounds (E. L. M.)	2,000.00
Cemeteries	3,500.00
Damages & Legal	600.00
Monadnock Regional Association	100.00
Interest	1,800.00
Payments on Principal of Debt	25,500.00
County Tax	7,947.52
School Tax	87,900.00
Deficit	8,773.80
Total Town and School Appropriations	\$228,736.09

Less: Estimated Revenues and Credits:

Interest and Dividend Tax	\$ 3,030.36
Railroad Tax	315.00
Savings Bank Tax	250.00

Reimbursements a/c Exemption of Growing	
Wood & Timber	3,649.82
Motor Vehicle	6,500.00
Dog Licenses	450.00
Bus Licenses & Permits	100.00
Fines and Forfeits — Municipal Court	50.00
Rent of Town Property	100.00
Interest on Taxes	1,000.00
Income from Cemetery Dept.	400.00
	<hr/>
	\$ 15,845.18
	<hr/>
	\$212,890.91
Plus Overlay	1,399.42
	<hr/>
Net Amount to be raised by Taxation	\$214,290.33
Less: Number 1025 of Poll Taxes at \$2.00	\$ 2,050.00
National Bank Stock Taxes	450.00
	<hr/>
	\$ 2,500.00
	<hr/>
Amount to be raised by property taxes on which tax rate is figured	\$211,790.33

Taxes to be committed to Collector

Property Taxes	\$211,790.33
Poll taxes at \$2.00	2,050.00
National Bank Stock Taxes	450.00
	<hr/>
Total Taxes to be Committed	\$214,290.33

Tax Rates

	Approved by Tax Comm.
Town	\$ 6.20

COMPARATIVE BALANCE SHEETS

Fiscal years ended December 31, 1951 and December 31, 1952

Assets	December 31, 1951	December 31, 1952
Cash:		
In Hands of		
Treasurer	\$ 5,457.26	\$ 31,857.05
In Hands of Tax		
Collector	10.68	19.81
Water Dept.	9,607.98	7,940.19
Water Dept. Con.		
Acct.	881.69	
	\$ 15,957.61	\$ 39,817.05
Accounts Due Town:		
Due from State:		
Bounties	\$ 97.50	\$ 9.00
	\$ 97.50	\$ 9.00
Water Department		
Accounts Receivable \$	143.35	\$ 418.25
Other Bills due Town:		
George Brown	294.00	
Highway Accounts	38.50	196.10
Water Department —		
Interest	311.25	
Trustees of		
Trust Funds	800.25	956.50
Sidewalks		365.05
	\$ 1,444.00	\$ 1,935.90
Unredeemed Taxes:		
Levy of 1951		\$ 1,738.16
Levy of 1950	\$ 1,747.64	905.91
Levy of 1949	650.43	511.76
Levy of 1948	676.42	612.89
Prior Years	282.95	201.96
	\$ 3,357.44	\$ 3,970.68
Uncollected Taxes Lev.:		
Levy of 1952		\$ 25,769.61
State Head Taxes....		2,190.00
Levy of 1951	\$ 26,941.97	202.31
State Head Taxes	1,255.00	225.00
Levy of 1950	190.53	156.63
Levy of 1949	158.55	147.29

Levy of 1948	60.00	58.00
	\$ 28,606.05	\$ 28,748.84
Total Assets	\$ 49,605.95	\$ 74,481.47
Net Debt	290,255.39	266,289.00
	\$339,861.34	\$340,770.47

Liabilities December 31, 1951 December 31, 1952

Accounts Owed by Town:

**Unexpended Balances of
Appropriations:**

Health Dept.	\$ 300.06	\$ 299.07
Fiddle Hill		
Extention	2,080.00	
Fire Dept. Signal		100.00
Employees'		
Retirement		425.00
Fire Trucks		1,265.00
	\$ 2,380.06	\$ 2,089.07

**Unexpended Proceeds
of Water Dept.**

Bond Issue	881.69	
------------------	--------	--

**Due State of New
Hampshire**

Head Taxes		
Collected	5,140.10	3,981.76
Head Tax Penalties	22.54	
Head Taxes		
Uncollected	1,255.00	2,415.00
Yield Taxes	53.87	
	\$ 6,471.51	\$ 7,789.53

Due W. Earl Jones,

Collector:

2% of Head Taxes and Penalties		
Collected	105.36	80.24

Due School District:

Balance of Appropriation	39,322.72	48,900.00
-----------------------------------	-----------	-----------

Long Term Indebtedness:

Long Term Notes:

Ashuelot Bridge ..\$	3,700.00	\$	1,700.00
Fire Station	3,000.00		2,000.00
Cemetery Water....	500.00		
Fire Pumper	1,500.00		
Tannery Bridge ...	11,500.00		8,500.00
Tractor	3,000.00		2,000.00
Water Line Ext.	8,000.00		4,000.00
New Water Ext..	33,000.00		38,000.00
Fiddle Hill Ext....			1,711.63
Fire Trucks			15,000.00
	—————	\$ 62,700.00	————— \$ 62,911.63

Bonds:

Water Works Const.	228,000.00	219,000.00
	—————	—————
Total		
Liabilities	\$339,861.34	\$340,770.47
	—————	—————
Grand Total	\$339,861.34	\$340,770.47

COMPARATIVE STATEMENT OF APPROPRIATIONS AND EXPENDITURES

Fiscal Year Ended December 31, 1952

	Appropriation	Receipts & Reimburse- ments	Total Amount Available	Expendi- tures	Unexpended Balance	Overdrafts
Town Officers' Salaries	\$ 4,500.00		\$ 4,500.00	\$ 4,467.63	\$ 32.37	
Town Officers' Expenses	3,300.00		3,300.00	3,530.36		230.36
Election & Registration	750.00		750.00	802.92		52.92
Municipal Court	300.00		300.00	300.00		
Town Hall & Bldgs.	3,000.00		3,000.00	3,237.76		237.76
Police Department	1,300.00	7.74	1,307.74	1,593.34		285.60
Fire Department	5,300.00	4.12	5,304.12	5,874.43		570.31
Fire Signal System	100.00		100.00		100.00*	
Forest Fires	950.00	22.58	972.58	2,088.97		1,116.39
Blister Rust	400.00		400.00	400.00		
District Nursing Assoc.	2,200.00		2,200.00	2,200.00		
Town Dump & Garbage Disp.	3,000.00	300.06	3,300.06	3,000.99	299.07*	
Elliot Com. Hospital	1,000.00		1,000.00	1,000.00		
Vital Statistics	100.00		100.00	111.45		11.45
State Aid Construction	857.70		857.70	857.70		
Town Maintenance — Winter	10,000.00		10,000.00	13,376.28		3,376.28
Summer	20,000.00	6,266.60	26,266.60	20,264.97	6,001.63	
Tarring	10,000.00		10,000.00	8,548.42	1,451.58	

New Constr. (Fiddle Hill)	1,000.00		1,000.00	990.40	9.60
Fence Post	500.00		500.00	469.25	30.75
Employee's Retirement	425.00		425.00		425.00*
Street Lighting	4,157.88		4,157.88	4,260.12	102.24
General Expense (Highway)	1,800.00		1,800.00	2,111.30	311.30
Sidewalk Construction	1,000.00	396.75	1,396.75	1,461.90	65.15
Libraries	999.19		999.19	999.19	
Old Age Assistance	5,500.00		5,500.00	5,554.39	54.39
Town Poor — Direct Aid	3,500.00		3,500.00	5,257.13	1,757.13
Aid to Soldiers	2,500.00	640.00	3,140.00	3,349.00	209.00
State Cases	2,000.00		2,000.00	2,727.14	727.14
Memorial Day & Vet.	175.00		175.00	185.01	10.01
Playgrounds (E.L.M.)	2,000.00		2,000.00	2,000.00	
Water Dept. Fiddle Hill Ex.		1,711.63			
From Water Construct.....		281.69		1,993.32	
Cemeteries	3,500.00		3,500.00	2,944.20	55.80
Damages & Legal	600.00		600.00	416.31	183.69
Monadock Region	100.00		100.00	100.00	
Temporary Loans		110,000.00	110,000.00	110,000.00	
Interest	1,000.00		1,000.00	1,176.33	176.33
Water Dept. Int. On Indebt.....		6,487.49	6,487.49	6,487.49	
Hydrant Rental (Prin.)	9,000.00		9,000.00	9,000.00	
Payments on Prin. on Debt.	16,500.00		16,500.00	16,500.00	
Interest	800.00		800.00	390.50	409.50
County Tax	7,947.52		7,947.52	7,947.52	

Fire Truck Notes	15,000.00	15,000.00	13,735.00	1,265.00*
School Tax	39,322.72	127,222.72	78,322.72	48,900.00*
Head Taxes Collected	11,050.00	11,050.00		
Head Tax Penalties	152.00	152.00	7,190.00	4,012.00*
Overlay	1,399.42	1,399.42	49.40	1,350.02
New Trust Funds	1,200.00	1,200.00	1,200.00	
Bounties	40.75	40.75	9.00	31.75
Deficit	8,773.80	8,773.80	8,773.80	
	<u>\$230,135.51</u>	<u>\$423,019.64</u>	<u>\$367,255.64</u>	<u>\$ 65,057.76*</u>
				<u>\$ 9,293.76</u>

*Includes \$5,001.07 Liabilities carried over to 1953

STATEMENT OF ESTIMATED AND ACTUAL REVENUES

Fiscal Year Ended December 31, 1952

	Revenues		Excess	Deficit
	Estimated	Actual		
Int. and Dividend Tax	\$ 3,030.36	\$ 3,735.41	\$ 705.05	
Railroad Tax	315.00	294.95		\$ 20.05
Savings Bank Tax.....	250.00	322.57	72.57	
Reimbursements a/c				
Exemption of				
Growing Wood				
and Timber	3,649.82	*5,029.59	1,442.77	
Motor Vehicle	6,500.00	7,667.95	1,167.95	
Dog Licenses	450.00	682.80	232.80	
Bus Licenses and				
Permits	100.00	140.00	40.00	
Fines and Forfeits —				
Municipal Court	50.00	304.50	254.50	
Rent of Town Property	100.00	745.00	645.00	
Interest on Taxes	1,000.00	642.78		357.22
Income from Cemetery				
Dept.	400.00	740.00	340.00	
Sale of Town Property		777.50	777.50	
Refunds on				
Head Taxes		25.02	25.02	
	\$ 15,845.18	\$ 21,171.07	\$ 5,703.16	\$ 377.27

*Includes \$988.66 uncollected Yield Taxes

Budget Summary

Unexpended Balances of			
Appropriations	\$ 10,056.69		
Overdrafts of Appropriation	9,293.76		
<hr/>			
Net Unexpended Balances of			
Appropriation		\$ 762.93	
Actual Revenues	\$ 21,171.07		
Estimated Revenues	15,845.18		
Net Revenue Balance		5,325.89	
<hr/>			
Net Budget Surplus			\$ 6,088.82

SUMMARY OF LONG TERM INDEBTEDNESS

Fiscal Year Ending December 31, 1952

	Water Extension Notes 1949	Tractor Notes		
Principal Amount	\$12,000.00	\$6,110.00		
Interest Rate	2%	1½%		
Interest Payment Date	June and December	February and August		
Principal Due	June 15th	August 2nd		
Payable At	Winchester Nat'l Bank	Winchester Nat'l Bank		
Fiscal Year Ending:	Principal	Interest	Principal	Interest
December 31, 1953	\$ 4,000.00	\$ 40.00	\$ 1,000.00	\$ 30.00
December 31, 1955			1,000.00	15.00
	\$ 4,000.00	\$ 40.00	\$ 2,000.00	\$ 45.00

	Fiddle Hill Water Extension	Fire Trucks		
Principal Amount	\$1,711.63	\$15,000.00		
Interest Rate	3%	2½%		
Interest Payment Date	June and December	June and December		
Principal Due	June 30th	December 1st		
Payable At	Winchester Nat'l Bank	Cheshire Nat'l Bank		
Fiscal Year Ending:	Principal	Interest	Principal	Interest
June 30, 1953	\$ 1,000.00	\$ 25.67		
June 30, 1954	711.63	21.33		
December 31, 1953			\$ 3,000.00	\$ 343.75
December 31, 1954			3,000.00	300.00
December 31, 1955			3,000.00	225.00
December 31, 1956			3,000.00	150.00
December 31, 1957			3,000.00	75.00
	\$ 1,711.63	\$ 47.00	\$15,000.00	\$ 1,113.75

Lower Ashuelot Bridge Fire Station Notes
Notes

Principal Amount	\$13,147.58	\$4,000.00
Interest Rate	1% - 1½%	2%
Interest Payment Date	June and December	July and January
Principal Due	December 20th	July 11th
Payable At	Winchester Nat'l Bank	Winchester Nat'l Bank

Fiscal Year Ending:	Principal	Interest	Principal	Interest
December 31, 1953	\$ 1,700.00	\$ 25.50	\$ 1,000.00	\$ 40.00
December 31, 1955			1,000.00	20.00
	\$ 1,700.00	\$ 25.50	\$ 2,000.00	\$ 60.00

Tannery Bridge Water Extension Notes
Notes 1950

Principal Amount	\$14,500.00	\$38,000.00
Interest Rate	2%	2%
Interest Payment Date	June and December	March and September
Principal Due	December 27th	September 8th
Payable At	Winchester Nat'l Bank	Winchester Nat'l Bank

Fiscal Year Ending:	Principal	Interest	Principal	Interest
December 31, 1953	\$ 3,000.00	\$ 170.00	\$ 5,000.00	\$ 560.00
December 31, 1954	3,000.00	110.00	5,000.00	460.00
December 31, 1955	2,500.00	50.00	5,000.00	360.00
December 31, 1956			5,000.00	260.00
December 31, 1957			3,000.00	160.00
December 31, 1958			3,000.00	100.00
December 31, 1959			2,000.00	40.00
	\$ 8,500.00	\$ 330.00	\$28,000.00	\$ 1,940.00

Water Bonds

Principal Amount	\$255,000.00
Interest Rate	2½ %
Interest Payment Date	May and November
Principal Due	November 1st
Payable At	Winchester Nat'l Bank

Fiscal Year Ending:	Total Indebtedness			
	Principal	Interest	Principal	Interest
December 31, 1953	\$ 9,000.00	\$ 5,475.00	\$28,700.00	\$ 6,709.92
December 31, 1954	9,000.00	5,250.00	22,711.63	6,176.33
December 31, 1955	9,000.00	5,025.00	19,500.00	5,660.00
December 31, 1956	9,000.00	4,800.00	17,000.00	5,210.00
December 31, 1957	9,000.00	4,575.00	15,000.00	4,810.00
December 31, 1958	9,000.00	4,350.00	12,000.00	4,450.00
December 31, 1959	9,000.00	4,125.00	11,000.00	4,165.00
December 31, 1960	9,000.00	3,900.00	9,000.00	3,900.00
December 31, 1961	9,000.00	3,675.00	9,000.00	3,675.00
December 31, 1962	9,000.00	3,450.00	9,000.00	3,450.00
December 31, 1963	9,000.00	3,225.00	9,000.00	3,225.00
December 31, 1964	9,000.00	3,000.00	9,000.00	3,000.00
December 31, 1965	9,000.00	2,775.00	9,000.00	2,775.00
December 31, 1966	9,000.00	2,550.00	9,000.00	2,550.00
December 31, 1967	9,000.00	2,325.00	9,000.00	2,325.00
December 31, 1968	9,000.00	2,100.00	9,000.00	2,100.00
December 31, 1969	9,000.00	1,875.00	9,000.00	1,875.00
December 31, 1970	9,000.00	1,650.00	9,000.00	1,650.00
December 31, 1971	9,000.00	1,425.00	9,000.00	1,425.00
December 31, 1972	8,000.00	1,200.00	8,000.00	1,200.00
December 31, 1973	8,000.00	1,000.00	8,000.00	1,000.00
December 31, 1974	8,000.00	800.00	8,000.00	800.00
December 31, 1975	8,000.00	600.00	8,000.00	600.00
December 31, 1976	8,000.00	400.00	8,000.00	400.00
December 31, 1977	8,000.00	200.00	8,000.00	200.00
	\$219,000.00	\$69,750.00	\$281,911.63	\$72,331.25

TOWN TREASURER'S REPORT

Town Treasurer's Report Covering Ordinary Income and Expense for the Fiscal Year 1952

RECEIPTS

1951 Property Taxes	\$188,111.81
1952 Poll Taxes	1,474.00
Taxes of Previous Years	23,483.64
Tax Sales redeemed	1,171.70
Received from State of N. H.	
Refund bounties	\$ 40.75
Refund Head Tax	25.02
Refund forest fires	22.58
Savings Bank Tax	322.57
Railroad Tax	294.95
Interest and Dividend tax	3,735.41
For T.R.A.	1,758.38
	—————\$ 6,199.66
Yield Taxes (Timber tax)	7,301.47
Head Tax and head tax penalties	5,934.00
Dog licenses	682.80
Business licenses and permits	140.00
Fines and forfeitures	304.50
Rental of town property	745.00
Sale of town property	777.50
Interest received	642.78
Registration of motor vehicles	7,667.95
Receipts and reimbursements	5,901.70
Income from departments	873.00
Temporary loans in anticipation of taxes.....	110,000.00
Long term, Serial notes	16,711.63
New cemetery trust funds	1,200.00
Reimbursements for int. Water Dept.	7,243.04

From Water Dept. Construction account to	
General Account	281.69
	<hr/>
Total receipts	\$386,847.87
Balance on hand at beginning of year	5,457.26
	<hr/>
	\$392,305.13
Less orders of Selectmen paid in 1952	360,448.08
	<hr/>
Balance on hand at end of fiscal year, Dec. 31, 1952	\$ 31,857.05

Respectfully submitted,

FRANKLIN P. KELLOM,

Town Treasurer.

TOWN CLERK'S REPORT

MOTOR VEHICLE PERMITS

Issued 1951—(41) balance	\$ 116.56	
Issued 1952—1,130	7,551.39	
		<u>\$ 7,667.95</u>

DOG LICENSES

Issued 1951—(14) balance	\$ 34.00	
Issued 1952—285	634.00	
Issued 5 kennel licenses	76.00	
		<u>\$ 744.00</u>
Less fees	61.20	
		<u>\$ 682.80</u>

MISCELLANEOUS RECEIPTS

Filing fees	\$ 33.00	
Town report sold	1.50	
		<u>\$ 34.50</u>
Remitted to treasurer	\$ 8,385.25	

VITAL STATISTICS

BIRTHS

Date 1952	Name	Parents
JANUARY		
10	Dennis Joseph Martin	Joseph R. Martin Mary B. E. Labbe
10	Deborah Mary Martin	Joseph R. Martin Mary B. E. Labbe
18	Harold Fostene Bigelow 3d	Harold F. Bigelow, Jr. Myree W. Richmond
24	Constance Dianne Tweedie	Waldo E. Tweedie Amy V. Kinney

Date	Name	Parents
FEBRUARY		
5	David Lynn Hadlock	Howard W. Hadlock Alice N. Hook
6	Carol Ann Curtis	Walter H. Curtis Eva L. Dennis
7	Debra Lynn Salonen	Frank T. Salonen Mary E. Payeski
8	Kenneth Ralph L'Abbe	Raymond A. L'Abbe Lottie J. Jones
15	Carolyn Frances Nelson	Guy L. Nelson Beverly J. Luce
16	Rolland Wilfred Racine, Jr.	Roland W. Racine Jeannette F. Baron
18	Warren John Carpenter	Henry L. Carpenter Isabel O. Rice
24	Earl Clifford Taylor	Vernon Taylor Doris Doolittle
27	Ronald Paul Sargent	Marshall W. Sargent Pauline F. Hill
MARCH		
13	Walter Edison Clough 3d	Walter E. Clough, Jr. Emma F. Minatt
25	Robert Gene Galbreath	Floyd K. Galbreath Winifred M. Rice
30	Pearl Abbie Boardman	Thomas T. Boardman Lillian A. Wheeler
APRIL		
7	Gloria Jean Scott	Elwin H. Scott Myrtle I. Smart
13	——— Joslyn	Edmund F. Joslyn Pauline E. Willis
20	Sandra Marie Gregory	Robert J. Gregory Lois C. Kiley
22	Victor Wayne Pratt	Harold E. Pratt Lucie N. Carlson
26	Teresa Ann Sliva	Adam Sliva Jacqueline L. Bemis

Date	Name	Parents
MAY		
19	Ralph James Royce	Earl W. Royce Edna M. Holloway
26	——— Hart	Robert Hart Molly Butler
29	Thurlon Merton Thompson, Jr.	Thurlon M. Thompson Shirley M. Pelkey
31	Susan Holloway	Leonard L. Holloway Beryl E. Rounds
JUNE		
2	Barbara June Phillips	Raymond A. Phillips Marion S. Burbank
13	Donna Rae Hill	Alonzo W. Hill Jr. Virginia R. Suleski
13	Michael John Byrne	John F. Byrne Alice P. Sikoski
JULY		
5	Michael Chester Seroka	Chester I. Seroka Jo Ann Larson
13	William Olaf Coburn	Dana S. Coburn Ruth V. Bedaw
15	Cynthia Ann Wiater	Alexander J. Wiater Stella S. Erunski
21	Robbin Theresa Tacy	Raymond R. Tacy Doris M. Johnson
31	Marvin Walter Smart	Walter R. Smart, Jr. Grace A. Roberts
AUGUST		
2	Ronald Lee Howe	Philip A. Howe Ruth M. Merrifield
3	Keith Lynn Putnam	Albert A. Putnam Gladys N. Caldwell
3	Kenneth Lee Putnam	Albert A. Putnam Gladys N. Caldwell
4	Bernice Nancy Smith	Ernest H. Smith Leona I. Sprague

Date	Name	Parents
21	Mary Katherine Kmet	Michael Kmet Mary K. Wrobel

SEPTEMBER

3	Gary Wayne Stetson	Leander M. Stetson Jean O. Witter
15	Barbara Ann Ryan	Harold C. Ryan Patricia E. Peu
15	Terrence Albert Ryan	Harold C. Ryan Patricia E. Peu

OCTOBER

3	Rosalind Ellen Ryll	Edwin W. Ryll Rosemary A. Grimes
16	Dusty May Fish	Cleon O. Fish Beverly M. Miller
16	Barbara Lynn Gomarlo	Edward J. Gomarlo Thelma J. Putnam

NOVEMBER

15	Lynette Nelson	Linwood H. Nelson Priscilla A. Russell
17	Gray Steven Roy	Winston A. Roy Nancy J. Hodgman
17	Peter Stephen Dejnak	Henry Dejnak Judith E. E. Pearson

DECEMBER

11	Danny Gilbert Nelson	Donald G. Nelson Mary L. Bradbury
19	Walter George Stetson	Richard N. Stetson Gladys A. Spring
20	Ruth Merry Hill	Daniel C. Hill Lucille A. Boodey
25	Clint Allen Joslyn	Clinton O. Joslyn Ramona A. Miller
27	Jane Ann Sosnoski	Steven E. Sosnoski Jennie F. Grenda

MARRIAGES

1952	Name	Residence
JANUARY		
1	Edson J. Richer Sophia H. Bianchi	Winchester, N. H. Winchester, N. H.
6	Warren R. Anderson, Jr. Jane A. Moellendick	Hamden, Conn. New Haven, Conn.
6	Daniel B. Howell Anna L. Owings	Cincinnati, O. Columbus, O.
26	Elmer E. Willis Irene F. Whitten	Orange, Mass. Orange, Mass.
FEBRUARY		
9	Charles Rice Mary Pinney	Winchester N. H. Brattleboro, Vt.
10	Hugo W. Primiani Ruthe M. Dickinson	New Britain, Conn. Granville, Mass.
14	Cedric H. Emerson Shirley H. Rollins	Brattleboro, Vt. Winchester, N. H.
17	William C. Hull Shirley R. Squires	Ashuelot, N. H. Townshend, Vt.
18	Winston A. Roy Nancy J. Hodgman	Winchester, N. H. Winchester, N. H.
26	Roland P. Paquette Wanda M. Zack	Ashuelot, N. H. Winchester, N. H.
MARCH		
4	Neil V. Crown Amy C. McAuliffe	Brattleboro, Vt. Brattleboro, Vt.
21	Harold A. Read June B. Brown	Winchester, N. H. Keene, N. H.
22	Kenneth A. Ward Muriel F. Graham	Orange, Mass. Athol, Mass.
30	Elwin H. Scott Myrtle I. Scott	Winchester, N. H. Westmoreland, N. H.
APRIL		
2	Clynton O. Joslyn Ramona A. Miller	Winchester, N. H. Winchester, N. H.

1952	Name	Residence
10	David Hogan	Charlestown, N. H.
	Nadine M. Coombs	Winchester, N. H.
11	Herbert E. Naromore	Winchester, N. H.
	Lillian M. Butler	Winchester, N. H.
12	Robert E. Bentley	Berlin, N. Y.
	Louise V. Lincoln	Williamstown, Mass.
19	Edward J. Maurice	Turners Falls, Mass.
	Jean Ferguson	Erving, Mass.
25	Max D. Bliss, Jr.	Bennington, Vt.
	Elizabeth T. Collins	Northampton, Mass.
26	Eugene P. Francoeur	Swanzy Center, N. H.
	Mary W. Budzik	Winchester, N. H.
26	Cleon O. Fish	Keene, N. H.
	Beverly M. Miller	Winchester, N. H.

MAY

12	Edgar A. Collis	Jacksonville, Fla.
	Madelene G. Hale	Montague, Mass.
13	Perley M. Lee	Brattleboro, Vt.
	Adeline A. Wallace	Brattleboro, Vt.
29	William R. Smith	Westmoreland, N. H.
	Barbara C. Flagg	Winchester, N. H.
29	Lloyd K. Holman	Fitzwilliam, N. H.
	Rosalie A. Doolittle	Winchester, N. H.
31	Alonzo L. Gocha	Keene, N. H.
	Della E. Willis	Winchester, N. H.

JUNE

7	Clement J. Deliso	Springfield Mass.
	Doris T. Tremblay	Springfield Mass.
7	Roland C. Stevenson	Westminster, Mass.
	Hazel J. Beaton	Winchester, N. H.
14	Francis J. Posk	Athol, Mass.
	Marjorie T. Parks	Athol, Mass.
14	Walter R. Smart, Jr.	Ashuelot, N. H.
	Grace A. Roberts	Brattleboro, Vt.
14	Leo L. Staples	Ashuelot, N. H.
	Shirley A. Kibbe	Ashuelot, N. H.

1952	Name	Residence
14	Forest L. Little	Winchester, N. H.
	Jane H. Cook	Winchester, N. H.
21	Eugene P. Gray	Boston, Mass.
	Ruth E. Frost	Winchester, N. H.
28	Raymond F. Jablonski	Ashuelot, N. H.
	Alice B. Cole	Brookline, Vt.

JULY

5	Charles E. Hutchinson	Winchester, N. H.
	Helen M. Balcom	Keene, N. H.
8	Clarence A. Nolan	Winchester, N. H.
	Marilyn J. Lascare	Brattleboro, Vt.

AUGUST

4	Nelson T. May	Winchendon, Mass.
	Josephine Goula	Winchendon, Mass.
5	Telesphore A. Plant	Worcester, Mass.
	Rita S. Arell	Worcester, Mass.
23	Richard A. May, Jr.	Albany, N. Y.
	Adrienne M. Wood	Rye, N. Y.

SEPTEMBER

6	Maurice E. Patrick	Plympton, Mass.
	Stella C. Bacon	Plympton, Mass.
12	Joseph F. A. Dionne	Ashuelot, N. H.
	Shirley M. Smith	Brattleboro, Vt.
13	Walter R. Sanders	Marlboro, N. H.
	Mildred L. Hardy	Winchester, N. H.
13	Roger E. Calkins	West Swanzey, N. H.
	Alice E. Lawrence	Winchester, N. H.
14	Wilfred K. Griffin	Northfield, Mass.
	Lillian E. Fall	Greenfield, Mass.

OCTOBER

4	Gordon D. Cousins	Holyoke, Mass.
	Elva V. Black	Holyoke, Mass.
18	Donald C. Manning, Jr.	Winchester, N. H.
	Beatrice M. Pickering	Keene, N. H.

1952	Name	Residence
25	Gerald A. Bell	Swanzy Center, N. H.
	Shirley A. Brayman	Winchester, N. H.
25	George T. Manning	Saybrook, Conn.
	Marjorie L. Patterson	Saybrook, Conn.
25	Walter W. Lee	Keene, N. H.
	Della Smith	Winchester, N. H.
26	Bradford Willett	Wallingford, Conn.
	Susan E. Landry	Malden, Mass.

NOVEMBER

15	Guy W. Facemire	Winchester, N. H.
	Mattie M. Sherwood	Winchester, N. H.
18	Paul A. Dear	Winchester, N. H.
	Frances D. Duguay	Keene, N. H.
29	Albert R. Smart	Ashuelot, N. H.
	Mary E. Tracy	Whitingham, Vt.
30	Donald J. Bruni	Gloucester, Mass.
	Eleanor L. Munroe	Dorchester, Mass.
30	Donald Rowe	Great Kills, N. Y.
	Barbara J. Ericksen	Meir's Corners, N. Y.

DECEMBER

19	Howard W. Pond	Athol, Mass.
	Shirley E. Pope	Athol, Mass.
20	George E. Piper	Winchester, N. H.
	Virginia Willard	Winchester, N. H.
26	Earl C. Nelson	Winchester, N. H.
	Mary J. Cheney	Marlboro, N. H.

DEATHS

1952	Name	Age	Place of Death
JANUARY			
1	Vernon A. Bean, Jr.	70	Waterboro, Me.
20	Edward V. Baker	82	Chicago, Ill.
27	Elmer B. Miller	89	Winchester, N. H.

1952	Name	Age	Place of Death
FEBRUARY			
3	George H. Brown	70	Keene, N. H.
8	Annie E. Smith	92	Winchester, N. H.
10	Vinnie E. Place	66	Keene, N. H.
17	Edna M. Hodgkins	55	Keene, N. H.
17	George W. Steele	69	Winchester, N. H.
18	Elmore R. Ballou	76	Keene, N. H.
22	Lenna M. Detour	60	Keene, N. H.
MARCH			
4	Frank M. Fuller	79	Winchester, N. H.
7	Evelynn W. Russell	85	Winchester, N. H.
13	Eva Smulkowski	86	Winchester, N. H.
17	Hattie E. Smith	85	Keene, N. H.
22	Rufina M. Sanderson	87	Winchester, N. H.
23	Herbert N. Balch	83	Winchendon, Mass.
24	Stanislaw Godlewski	69	Keene, N. H.
24	Annie F. Conway	86	Somerville, Mass.
28	Edgar U. Martin	85	Winchester, N. H.
APRIL			
17	Arthur G. Sargent	91	Winchester, N. H.
18	Charles I. Gould	82	N. Attleboro, Mass.
18	Bert F. Wood	81	Keene, N. H.
22	Mary K. Pajewski	76	Keene, N. H.
22	Florence E. Stone	67	Winchester, N. H.
27	John F. McNamara	57	Brattleboro, Vt.
29	Windsor V. Bean	37	Keene, N. H.
MAY			
1	Michael Rome	60	Winchester, N. H.

1952	Name	Age	Place of Death
14	Rosa B. Stockwell	86	Brattleboro, Vt.
15	Dora M. Guyette	70	Keene, N. H.
24	Minnie C. Stetson	75	Winchester, N. H.
25	Ada M. Prentice	70	Keene, N. H.
26	Infant Hart	—	Keene, N. H.
31	Ada S. Godfrey	85	Keene, N. H.

JUNE

3	John Dickey	74	Winchester, N. H.
4	Clinton F. Harder	71	Winchester, N. H.
5	William D. Grey	70	Hartford, Vt.
13	Frederick Woodard	82	Keene, N. H.
18	Lucy M. Marshall	71	Winchester, N. H.
25	Hattie C. Smith	95	Winchester, N. H.
25	Arthur P. Buchanan	60	Keene, N. H.
30	Infant Reed	—	Turners Falls, Mass.

JULY

4	John Napierkowski	58	Winchester, N. H.
11	Percy H. Hill	57	Winchester, N. H.
22	Anna K. Lindholm	75	Winchester, N. H.

AUGUST

3	Sabina Kelly	80	Winchester, N. H.
9	Clara J. Qualters	76	Keene, N. H.
13	Arthur R. Park	69	Keene, N. H.
19	Robert T. Burrill	75	Winchester, N. H.
20	Lawrence H. Lazelle	84	Northfield, Mass.
25	Ernest S. Putnam	85	Winchester, N. H.
25	Isabelle S. Cate	95	Framingham, Mass.
31	Frederick D. Hutchinson	66	Winchester, N. H.

1952	Name	Age	Place of Death
SEPTEMBER			
6	John H. Dickinson	78	Winchester, N. H.
10	Albert E. Beaman, Sr.	78	Winchester, N. H.
15	Eugene S. Kimball	83	Winchester, N. H.
16	Steffi M. Willard	40	Keene, N. H.
21	Leon H. Curtis	64	Washington, N. H.
30	Alexander Rock	53	Keene, N. H.
30	Louis A. Bechard	51	Winchester, N. H.
30	Kaspar Christianson	62	Norway
OCTOBER			
6	George Deslits	92	Winchester, N. H.
28	Thomas F. Gogan	87	Winchester, N. H.
NOVEMBER			
13	Clarence C. Baldwin	46	Turners Falls, Mass.
15	Delia C. Powers	94	Winchester, N. H.
16	Lessie P. Felch	68	Winchester, N. H.
23	Edith M. Dehlen	54	Concord, N. H.
23	Frederick G. Cobb	83	Winchester, N. H.
29	Rilla M. Rivers	73	Keene, N. H.
DECEMBER			
8	Joseph A. Stempkowski	48	Keene, N. H.
17	Charles H. Strickland	79	Concord, N. H.
17	Anna M. Sosnoski	40	Brattleboro, Vt.

Respectfully submitted,

PARKE F. WEEKS,

Town Clerk.

TAX COLLECTOR'S REPORT

For Year Ending December 31, 1952

SUMMARY OF WARRANT

Levy of 1952

Debits

Taxes committed to collector:

Property Taxes	\$211,786.91
Poll Taxes	2,286.00
Bank Stock	456.80

Additional	\$214,529.71
Property Taxes	1,085.00
Poll Taxes	42.00
Interest Collected	9.14

Total Debits	\$215,665.85
--------------------	--------------

Credits

Collected and remitted to

Treasurer:

Property Taxes	\$187,655.01
Poll Taxes	1,474.00
Bank Stock	456.80
Interest	9.14

Total remitted	\$189,594.95
----------------------	--------------

Abatements allowed:

Property Taxes	\$ 1,172.14
Poll Taxes	98.00

Total abated	1,270.14
--------------------	----------

Uncollected, December 31, 1952

Property Taxes	\$ 24,034.95
Poll Taxes	746.00

Total uncollected	24,780.95
Cash on hand	19.81

Total Credits	\$215,665.85
---------------------	--------------

Levy of 1952

ADDITIONAL PROPERTY & POLL TAXES

	<i>Polls</i>	
Steve Waseleski	2.00	
David Gegan	2.00	
John Hazard	2.00	
Ruel Curtis	2.00	
Jean Holt	2.00	
Elizabeth Bullard	2.00	
R. Carl John	2.00	
Pauline Jaubert	2.00	
Frances Donovan	2.00	
Ernest Webster	2.00	
Howard Peterkin	2.00	
Marion Meleski	2.00	
Edward O. Ryll	2.00	
O. W. Barlow	2.00	
Norman Wilder	2.00	
Daisy Thompson	2.00	
Miss Sophia Napierkowski	2.00	
Sophia Gutoski	2.00	
Elizabeth Putnam	2.00	
Robert Wheeler	2.00	
Elizabeth Wheeler	2.00	
<hr/>		
Total Polls	\$	42.00
	<i>Property</i>	
Alexander Wiater	\$ 62.00	
William Salinski	37.20	
Francis Salinski	155.00	
Norman Wilder	136.40	
Vincent Dubreski	24.80	
Royal Thompson	279.00	
Gertrude Holzer	111.60	
L. A. Gates	12.40	
E. Murdock Co.	12.40	
Ernest Webster	37.20	
Ethel Hammond, Est.	18.60	
Donald & Mary Nelson	31.00	
Steve Waseleski	161.20	
Clinton Blaisdell	6.20	
<hr/>		
Total Property	\$	1,085.00

Levy of 1952

Debits

To

Uncollected, January 1, 1952

Property Taxes	\$ 23,110.43
Poll Taxes	634.00
Poll Taxes	551.36
Added Property Taxes	59.12
Added Poll Taxes	46.00

Total Debits	\$ 24,400.91
--------------------	--------------

Credits

By

Collected and remitted:

Property Taxes	\$ 22,775.15
Poll Taxes	480.00
Interest	551.36

Total Remitted	\$ 23,806.51
----------------------	--------------

Abatements allowed:

Property Taxes	357.77
Poll Taxes	52.00

Total abated	409.77
--------------------	--------

Uncollected, December 31, 1952:

Property Taxes	48.31
Polls Taxes	154.00

Uncollected Total	202.31
-------------------------	--------

\$ 24,418.59

Less excess credits	17.68
---------------------------	-------

Total Credits	\$ 24,400.91
---------------------	--------------

Levy of 1951

Additional Taxes, Year Ended Dec. 31, 1952

	Property	Polls
Everett L. Booth	\$ 16.89	
Earl Thompson	42.23	
Herbert Fisher		\$ 2.00
Irene Von Holm		2.00
Mrs. Ralph Gregory		2.00
Anna Wilber		2.00

Thelma Howland	2.00
Genevive Bonski	2.00
George Tweedie	2.00
Helen Tweedie	2.00
Amy Tweedie	2.00
Arthur Freeman	2.00
Pauline Savin	2.00
Catherine Budd	2.00
Mary H. Davis	2.00
Vernon Taylor	2.00
Jean Leavitt	2.00
Edith Reed	2.00
Willard Miller	2.00
Lottie Miller	2.00
William Fuller	2.00
Gladys Fuller	2.00
Alta Smart	2.00
Doris Taylor	2.00
Pauline Brittain	2.00
	<hr/>
	\$ 59.12
	\$ 46.00

Levy of 1950

Debits

To			
Uncollected, January 1, 1952			
Property Taxes	\$	38.53	
Poll Taxes		152.00	
Interest95	
		<hr/>	
Total Debits			\$ 191.48

Credits

By			
Collected and remitted			
Property Taxes	\$	19.90	
Poll Taxes		14.00	
Interest95	
		<hr/>	
Total Remitted	\$	34.85	
Uncollected, December 31, 1952			
Property Taxes	\$	18.63	
Polls		138.00	
		<hr/>	
Total Credits	\$	156.63	\$ 191.48

Levy of 1948

Debits

To		
Balance uncollected January 1, 1952		
Poll Taxes	\$	60.00
Interest36
		\$ 60.36
Total Debits	\$	60.36

Credits

By		
Collected and Remitted to Treasurer		
Poll Taxes	\$	2.00
Interest36
Bal. uncollected, December 31, 1952.....		58.00
		\$ 60.36
Total Credits	\$	60.36

Levy of 1949

Debits

To		
Cash on Hand, January 1, 1952.....	\$	10.68
Uncollected Property Tax		22.55
Uncollected Poll Tax		136.00
Added Property Tax (Neil Atkins).....		170.65
Interest Collected92
		\$ 340.80
Total Debits	\$	340.80

Credits

By		
Remitted to Treasurer		
Cash on Hand	\$	10.68
Property Taxes		173.91
Poll Taxes		8.00
Interest92
Uncollected, Jan. 1, 1953		
Property Taxes		19.29
Poll Taxes		128.00
		\$ 340.80
Total Debits	\$	340.80

STATE HEAD TAX

Levy of 1952

Debits

To		
Committed to Collector		
1417 Head Tax @ \$5.00.....	\$	7,085.00

Addition 29 Head Tax @ \$5.00	145.00	
Penalties Collected	37.00	
Total Debits		\$ 7,267.00

Credits

Collected and Remitted to Treasurer		
951 Head Tax @ \$5.00.....	\$ 4,755.00	
Penalties Collected and Remitted.....	37.00	
Abatements allowed	285.00	
Bal. Uncollected, December 31, 1952.....	2,190.00	
Total Credits		\$ 7,267.00

STATE HEAD TAX

Levy of 1951

Debits

To		
Bal. Uncollected January 1, 1952		
251 Head Tax @ \$5.00.....	\$ 1,255.00	
Additional—42 Head Tax @ \$5.00.....	210.00	
Penalties Collected	92.00	
Total Debits		\$ 1,557.00

Credits

Collected and Remitted to Treasurer		
210 Head Tax @ \$5.00.....	\$ 1,050.00	
Penalties Remitted	92.00	
Abatements Allowed	180.00	
Uncollected, December 31, 1952.....	225.00	
Cash on Hand	10.00	
Total Credits		\$ 1,557.00

TIMBER YIELD TAX

Levy of 1951

Debits

To		
Committed to Collector	\$ 5,092.59	

Credits

By		
Collected and Remitted to Treasurer.....	\$ 4,103.93	
Bal. uncollected, December 31, 1952.....	988.66	
Total Credits		\$ 5,092.59

TIMBER YIELD TAX

LEVY OF 1951

Debits

To

Bal. uncollected January 1, 1952.....	\$	3,197.00
Interest collected		54.35

Total Debits	\$	3,251.89

Credits

By

Collected and Remitted to Treasurer.....	\$	3,197.00
Interest		54.35

Total Credits	\$	3,251.89

SUMMARY OF TAX SALES

Year Ending December 31, 1952

To

Balance unredeemed, Jan. 1, 1952.....	\$	3,357.44
Taxes bought by Town during current year		2,065.09
Interest collected		25.70

Total Debits	\$	5,448.23

Credits

By

Redemptions	\$	1,125.44
Part Payments		46.26
Abatements Allowed		16.89
Deeded to Town		263.26
Interest Remitted to Treasurer.....		25.70
Unredeemed, December 31, 1952.....		3,970.68

Total Credits	\$	5,448.23

Respectfully submitted,

W. EARLE JONES,

Tax Collector,

Winchester, New Hampshire.

REPORT OF THE WATER COMMISSIONERS

Number of Services	354
Families & Businesses Served	442
Average Daily Consumption	262,000 Gallons
Size of Mains	10 inch — 8 inch — 6 inch
Miles of Mains	12.9
Pressure Range	45 to 110 Pounds
Number of Hydrants	93
Source of Supply	58 Foot Gravel Packed Well
Pumping Capacity	370 Gallons per Minute
Reservoir Capacity	550,000 Gallons

The Fiddle Hill extension as voted at the Town Meeting of 1951 was completed in April of this year at a cost of \$1,993.32.

The new pump mentioned in last year's report has been installed and has increased our pumping capacity from 250 to 370 gallons per minute. This new pump has enabled us to keep up with the increased demand, and has decreased the operating time of the large pump.

With our present consumption of approximately 95,630,000 gallons per year it is evident that the installation of the additional pump was a necessity.

The two hydrants which were below the road level have been equipped with extensions and are now at the proper level.

In answer to many inquiries the Board wishes to assure the consumers that the water is not being treated in any way. Water samples submitted to the State Department of Health each month continue to show the water to be of excellent quality.

GEORGE F. FOSDICK, SR.,
CLARENCE S. WALKER,
FRANKLIN P. KELLOM,
Board of Water Commissioners.

WATER DEPARTMENT FINANCIAL REPORT

December 31, 1952

Balance December 31, 1951	\$ 9,607.98
RECEIPTS:	
Service Charges	\$ 14,677.17
Installations	372.50
Damages	30.65
	<hr/>
	\$ 15,080.32
	<hr/>
	\$ 24,688.30

EXPENDITURES:

Maintenance	\$ 1,200.00
Misc. Labor	103.00
Light — Heat & Power	2,803.86
New Equipment	1,820.17
Postage & Supplies	274.01
Freight & Express	37.93
Commissioners Salaries	600.00
Clerical	129.00
Interest	6,798.74
Insurance	129.60
New Installations	486.41
Repairs	2,223.39
Association Dues	10.00
Refund	132.00
	<hr/>
	\$ 16,748.11
	<hr/>
Balance December 31, 1952	\$ 7,940.19

ACCOUNTS RECEIVABLE DECEMBER 31, 1952 — PAST DUE

*Chester Adamski	\$ 10.50
*Charles W. Anderson	8.00
T. Boardman	8.00
Herchel Botting	111.80
*William F. Byrne	13.00
*Francis Cambigue	8.00
*Fred A. Clark	8.00
*Walter E. Clough, Jr.	8.00
*Dana S. Coburn	8.00
*Bernard Dubriski	8.00
*Joseph W. Hildreth	141.45
*Kenneth Holm	8.00
James H. Hughes	8.00
*Anita Jones	8.00
Bertie Kempton	8.00
Arthur J. Marcou	27.00
*Donald Nelson	8.00
Leander Stetson	10.50
*Melvin Thompson	8.00
	<hr/>
	\$ 418.25

* Paid Prior to Publication.

Report of the HIGHWAY DEPARTMENT

March 12, 1952 thru December 31, 1952

RECEIPTS AND REIMBURSEMENTS

Bulldozer Work:

Steve Kossakoski	\$ 7.00	
Dean R. Scott	28.00	
A. C. Laurence	10.50	
Russell Tufts	28.00	
Public Service	154.00	
Thomas Solasz	49.00	
John Hensel	38.50	
LeRoy Carpenter	3.50	
Elmer Johnson	35.00	
Wesson Taylor	14.00	
William Caye	7.00	
Walton Thompson	91.00	
Ed Payeski	7.00	
Della Barrett	84.00	
Water Department	444.30	
Town of Richmond	1,098.70	
E. J. Costello (Bill of 1950)	14.00	
N. E. Box Co. (charged to Danny Hill 1951)	38.50	
	<u> </u>	\$ 2,152.00

Grader:

Town of Hinsdale	\$ 216.00	
New England Box	46.00	
	<u> </u>	\$ 262.00

Cement Mixer:

W. W. Kendrick	\$ 8.70	
Frank Salonen70	
Eugene Allen40	
C. C. Cook	1.00	
	<u> </u>	\$ 10.80

Other Work:

Water Dept., labor & cement	\$ 124.30
Frank Kellom, sewer connection	75.00
State of N. H., T. R. A. labor	1,821.38
Unused checks, refunded	188.05
Repairs, Ashuelot Bridge (Paper Mill)	69.57
	<u>\$ 2,278.30</u>
Total	\$ 4,703.10

Tarring Driveways:

C. M. Barber	\$ 93.75
C. E. Monroe	21.90
W. Earle Jones	40.93
Norman Baker	37.51
Stanley Monroe	37.50
Paul McNamara	18.75
Roy Bardwell	18.75
Lawrence Stone	23.43
Chester Grenda	14.06
Frank Noseck	23.44
Alton Horton	71.59
George Adams, Sr.	28.13
William Jones	12.53
Summer Hammond	111.60
Philip Knights	14.06
Water Dept.	637.50
Independent Coal Tar	60.00
From Fiddle Hill Acct.	412.50
	<u>\$ 1,677.93</u>

Accounts Due, December 31, 1952:

Harry Byrne	\$ 58.50
Grover Thompson	8.40
James Phillips	11.20
Thomas O'Connor Est. (by Margaret O'Connor)	37.50
MacMillin Co.	80.50
	<u>\$ 196.10</u>

SUMMER MAINTENANCE

Appropriation	\$ 20,000.00
Receipts and Reimbursements	4,570.53
Received on orders from Selectmen	\$ 19,357.57

EXPENDITURES

Man Labor :

Herbert Brown	\$ 1,040.17
Roy Bardwell	1,643.68
John Stoddard	141.20
John Sisson	1,076.70
L. W. Hodgman	2,405.30
Atwell Nash	1,513.19
R. N. Stetson	127.00
Everett Smith	39.28
John F. Willard, Agt.	2,102.54
Fred Putnam	67.00
Ronald Willis	113.20
Richard Croumie68
William McAuliffe45

Team :

William L. Field	6.00
------------------------	------

Trucks, Pickup, Shovels :

R. N. Stetson	2,751.90
Ralph Knight	35.10
H. H. Hudson	110.40
Frank Woodward	35.10
John F. Willard	374.00
Neil Atkins	130.50
Arthur Hammond	232.75
Arthur Whitcomb	248.80

Gravel :

J. R. Kelly	\$41.80
Raymond Scott	29.30
Melvin Thompson	10.90
Amarosa, Sons	50.65
Arthur Read	43.90
	\$ 176.55

Supplies :

W. N. Potter Grain	13.25	
Johnson Motor Parts	58.12	
Gay's Express	4.16	
Jones' Express	2.05	
H. P. Welch	4.52	
G. L. Merriam	27.20	
Louis C. Blicher	219.64	
Hadlocks' Service Station	27.18	
E. J. Costello	21.32	
Hayes' Garage	143.51	
Earls' Esso	114.25	
Hume Pipe of N. E.	559.43	
New England Box Co.	388.86	
Lake Asphalt	144.30	
Keene Sand & Gravel	443.96	
Reo of N. H.	88.91	
Casellini - Venable Corp.	614.64	
Perkins - Bassett & Wright	1.73	
Weeks' Firestone Store	635.08	
J. F. Willard Express	6.78	
Robertson Motors	30.00	
Chase Tree Co.	142.00	
Fire Safety Equip. Co.	67.76	
Keene Manufacturing Co.	102.37	
Botting & Lawrence	15.84	
Modern Auto	18.27	
New England Culvert	14.70	
Allen Oil Co.	654.31	
M. S. Perkins	59.07	
Perkins - Milton Co.	276.23	
New England Explosives	18.00	
Riverside Texaco	68.64	
		\$ 19,357.57
Unexpended balance		5,212.96

WINTER MAINTENANCE

Received on Orders from Selectmen	\$ 4,021.20
Receipts and Reimbursements	132.57

EXPENDITURES

Man Labor :

Roy Bardwell	\$ 305.00
L. W. Hodgman	406.05

John Stoddard	98.00
Atwell Nash	295.50
John Sisson	129.90
John F. Willard	412.05
John Putnam	4.00
Frank Freeman	8.80
R. N. Stetson	16.00
Max Hull	28.00
F. D. Hutchinson	47.17
Earl Thompson	22.40
Team:	
W. L. Field	8.25
Trucks & Pickup:	
R. N. Stetson	671.50
J. F. Willard	70.00
Atkins Garage	15.00
Supplies:	
Louis C. Blicher	6.37
Steel Utility	209.14
Casellini — Venable	171.47
Wilcox Battery Service	14.50
Earls' Esso Service Station	18.50
Riverside Texaco	6.44
Charles Laurence	117.60
Northfield Washed Sand & Gravel	22.50
Johnson Motor Parts	16.37
Murrays' Used Parts	5.00
Perkins — Milton Machine Co.	8.05
Keene Sand & Gravel	661.17
J. F. Willard Express	1.63
New England Explosives	13.92
G. L. Merriam	11.92
New England Box Co.	6.89
Allen Oil Co.	118.41
J. R. Kelly, Gravel	73.70
	<hr/>
	\$ 4,021.20
Overdraft	3,888.63

Tarring Roads

Appropriation	\$ 10,000.00
Receipts and Reimbursements	1,677.93
Received on orders from Selectmen	\$ 8,959.42

EXPENDITURES

Man Labor:

Herbert Brown	\$ 87.90
Roy Bardwell	67.85
Richard Croumie	44.32
L. W. Hodgman	133.50
Atwell Nash	88.00
John Sisson	89.00
Everett Smith	30.92
William McAuliffe	29.55
John F. Willard	133.10

Trucks:

R. N. Stetson	256.80
H. H. Hudson	364.50
Ralph Knight	151.80
Antonio Bell	35.10
Frank Woodward	89.70
Chiorittes' Trucking	118.95
J. F. Willard, Pickup	14.00

Gravel:

Keene Sand & Gravel	202.35
Bituminous Distributing Service	7,019.08
Acct. overdrawn, refunded	3.00
	<hr/>
	\$ 8,959.42
Unexpended Balance	2,718.51

Fence Post Account

Appropriation	\$ 500.00
Received on orders from Selectmen	\$ 469.25

EXPENDITURES

W. H. Martin, posts	\$ 410.10
Labor:	
Roy Bardwell	14.95
John Sisson	13.00

R. N. Stetson, truck	31.20	
	—————	\$ 469.25
Unexpended Balance		30.75

Dump Account

Received on orders from Selectmen		\$ 33.90
Expended:		
Labor:		
J. F. Willard	\$ 5.91	
Atwell Nash	5.91	
L. W. Hodgman	2.95	
H. H. Brown	4.73	
R. N. Stetson, truck	14.40	
	—————	\$ 33.90

Fiddle Hill Account

Appropriation	\$ 1,000.00
By orders from Selectmen	\$ 990.40

EXPENDITURES

Man Labor:

John F. Willard	\$ 33.00
Atwell Nash	25.00
L. W. Hodgman	10.50
Roy Bardwell	35.65
H. H. Brown	6.60
John Sisson	6.60
Everett Smith	12.20
Ronald Willis	3.20

Trucks, Shovel:

Ralph Knight	14.85	
R. N. Stetson	72.80	
H. H. Hudson	102.30	
Frank Brewer	42.90	
Arthur Whitcomb	168.00	
Raymond Scott, gravel	23.00	
Amarosa & Sons, gravel	21.30	
Bituminous Distributing Ser., tar	412.50	
	—————	\$ 990.40
Unexpended Balance		9.60

Respectfully submitted,
JOHN F. WILLARD,
 Road Commissioner.

FIRE DEPARTMENT REPORT

General Alarms (7)	\$ 820.75
Chimney Fires (16)	208.00
Still Alarms (26)	584.00
Forest Fire Calls (12)	
N. H. Fire & Safety Equip. Co., supplies	452.05
American-LaFrance-Foamite Corp., supplies	675.89
Riverside Texaco Service, fuel	460.20
Earls Esso Service, supplies	211.85
Truesdell's Garage, Repairs	393.11
James R. Shea Co., supplies	19.44
Atkins Plumbing Co., repairs	16.44
Louis Blicher Hardware, supplies	8.07
Paper Service Co., supplies	7.70
Horace Cox, labor	13.13
Robert Knights, labor	11.90
Sudbury Laboratories, supplies	12.50
Winchester Water Dept., service	32.00
Donald Manning, supplies	8.25
Winchester Hotel, food	3.00
Keene Mfg. Co., repairs	57.15
Mutual Aid Assessment, dues	5.00
State Firemen's Association, dues	40.00
Northfield Fire Dept., fires	36.00
Firemen's Annual Salaries, Includes Chief	820.00
	\$ 4,896.43

The fire department responded to 7 general alarms, 16 chimney fires, 12 forest fires and 26 still alarms, three of which were emergency calls for the resuscitator. All but three of the general alarms were brought under control quick enough so that a major fire was prevented.

The repairs on the Buffalo and G. M. C. the first three months of the year amounted to over four hundred dollars. This expense will be eliminated the coming year through the purchase of the two new trucks.

The new Mack 500 gal. pumper has been received and is in active service. We have a very fine truck, one of which we can be proud, and the representatives of the Town who negotiated this purchase are to be com-

mended. When the Chevrolet tank truck is received the Winchester Fire Dept. will be equipped as well as any fire department of its class in the state.

We, the fire department feel that we have rendered a very real service to the town during the past year and wish to thank all the townspeople for their co-operation.

DONALD MANNING, Clerk.

LOWER ASHUELOT NO. 1

Received on orders from Selectmen	\$	186.25
Payments:		
Henry F. Provost, Sec'ty. Ins. dues	\$	19.00
W. N. Potter, Inc., coal	65.25	
	—————\$	84.25
Payrolls:		
Annual payroll (19)	\$	57.00
Walter Ryll, Fireward	10.00	
A. A. Jackson, Clerk	5.00	
A. A. Jackson, Janitor	20.00	
A. A. Jackson, labor	10.00	
	—————\$	102.00
January 29, 1953	Total	\$ 186.25

A. A. JACKSON, Clerk.

FOREST WARDEN REPORT

TEAM WORK WILL DO THE JOB

Team work has won victories from time immemorial — for families, towns, cities, states and nations. Team work is the highest form and most democratic example of cooperation. Without team work, America and Americans would never have achieved the greatness that is theirs. We are all aware of its power and appeal. It is no less needed now than in the past.

Team work among those who live, work and recreate in and near the woodlands, is vital. There never was a time when our woodlands as a whole were in such precarious condition as they are now.

Since the hurricane, nearly 900,000 acres of slash have been added to our already sizeable slash problem. If we are to avoid unnecessary trouble with fire in our woodland areas everyone must cooperate — we must have team work.

The remedy is simple —

YOU and YOU and YOU and YOU

MUST secure the required permit from your local forest fire warden before burning.

MUST use necessary precautions while burning or smoking in or near woodlands.

MUST not throw lighted cigars, cigarettes and matches from vehicles moving along the highways.

Otherwise YOU might well contribute to a costly and damaging fire. And don't forget that fire might destroy your own property.

REMEMBER — Only YOU and YOU and YOU can prevent fire!

TEAM WORK WILL DO THE JOB!

Number of local fires 7
Number of acres burned 6½
Number of permits issued 25

EARL D. SWEAT, Forest Fire Warden.

F. J. BAKER, District Chief.

WHITE PINE BLISTER RUST CONTROL

FINANCIAL STATEMENT — 1952

Town funds expended	\$	400.00	
Cooperative funds expended		90.72	
Total expended	\$	490.72	
Area Covered		5,141	acres
Currant & gooseberry bushes destroyed		4,771	

REPORT OF MUNICIPAL COURT

WINCHESTER, N. H.

for the year 1952

Number of criminal cases	41
Number of Small Claim Court cases	8
Motor Vehicle Violations	17
Fish and Game violations	6
Misc. cases	14
Continued for sentence	1
Cases dismissed	1
Held for Superior Court	1
To House of correction	1
Small Claim Court	8
	<hr/>
	49

RECEIPTS

Motor vehicle Dept.	\$ 392.50	
Fish and Game Dept.	27.00	
Town	305.50	
Small Claim entry fees at 25c	2.00	
	<hr/>	\$ 727.00

EXPENDITURES

Frederick N. Clarke, Commissioner	\$ 392.50	
Fish and Game Dept.	27.00	
For Legal forms	3.00	
Paid Town of Winchester	304.50	
	<hr/>	\$ 727.00

Respectfully submitted,

FRANKLIN P. KELLOM,
Justice and Clerk.

CHIEF OF POLICE REPORT

I hereby submit my report of the year from January 1952, to December 31, 1952.

Auto accidents	41
Arrests	25
Breaking and Entering	5
Breaking and Entering (solved)	1
Dog bites reported	5
Missing Persons	1
Accidental Shootings	1
Fires	6
Westmoreland	3
Malicious damage	2
Disturbances	22
State Hospital	4
Dogs disposed of	13
Miscellaneous	197
Deaths investigated	1
Total	—357

Warnings given to motorists 162.

Checked stores 339 days.

Days on duty 29.

Salaries paid to Deputies from Jan. 1, to Dec. 31, 1952:

Vernon Jones	\$ 110.00
Wilfred Sortwell	54.00
Stanley Caban	12.00
Kenneth Perry	5.00
Frank Freeman	5.00
Paul Willard	5.00
Total	\$ 191.00

Police School 6 days at Keene, N. H.: Chief Putnam; Deputies, J. Sawyer, V. Jones.

Equipment:

4 pair handcuffs	1 holster
1 iron claw	1 siren
2 clubs	4 badges
2 colts 38's	1 traffo-lites
1 Sam Brown belt	1 straight jacket
	3 Red flasher lights

Respectfully submitted,

CORTLAND PUTNAM,

Chief of Police.

REPORT OF THE OVERSEER OF THE POOR

Direct Relief

	<i>Food and House Nec.</i>	<i>Rent</i>	<i>Fuel</i>	<i>Medical</i>	<i>Cloth.</i>	<i>Total</i>
Mrs. Alta Losey	\$420.00			\$214.10	\$15.16	\$ 649.26
Mr. Leon Barrett	180.00	\$120.00	\$3.20	20.50		323.70
Mr. Chester Nolan	110.00	49.50				159.50
Mr. Harold Whittle	40.00					40.00
Mrs. Edward Roy	45.00			106.98		151.98
Miss Gertrude Shepardson				21.00		21.00
Mrs. Arthur Barrett	40.00					40.00
	\$835.00	\$169.50	\$3.20	\$362.58	\$15.16	\$1385.44

Aid to Soldiers

Case No. 5	\$160.00		\$ 3.00			\$163.00
Case No. 7	10.00					10.00
Case No. 13				27.30		27.30
Case No. 14	60.00					60.00
Case No. 20	135.00					165.00
Case No. 21	135.00	30.00				135.00
Case No. 23	135.00		67.20			202.20
	\$635.00	\$30.00	\$67.20	\$30.30		\$762.50

Respectfully submitted,

STANLEY R. MONROE,

Overseer of the Poor

DISTRICT NURSING ASSOCIATION

ANNUAL REPORT FOR THE YEAR ENDING DECEMBER 31, 1952

Balance on hand January 1, 1952 \$ 817.29

RECEIPTS

Town Treasurer	\$ 2,200.00
Fees	1,491.61
Metropolitan Life Ins. Co.	90.00
John Hancock Life Ins. Co.	18.00
Memberships	79.00
Miscellaneous	215.46
Telephone Rebate	1.59
Total Receipts	<u>\$ 4,095.66</u>
Balance Plus Receipts	\$ 4,912.95

DISBURSEMENTS

Nurse	\$ 2,024.40
Automobile expense	466.15
Insurance	97.75
Miscellaneous expense	242.46
Office Rent	180.00
Telephone	64.24
Withholding Tax	406.82
Total Disbursements	<u>\$ 3,481.82</u>
Balance on hand December 31, 1952	\$ 1,431.13

Respectfully submitted,

ELIZABETH B. KINGSMAN,
Treasurer.

REPORT OF DISTRICT NURSE

Total number of cases	286
Total number visits made	1,516
Followup visits	126
Transportation	65

I attended a Red Cross Meeting in Keene on January 31 where the new method of artificial respiration was demonstrated.

The well baby clinics did not have a large enough attendance to warrant the Nurses time, so I discontinued them for the time being, especially as many of the young mothers have a regular checkup for their babies by their own private physician, I did not feel that they were a necessity when the nursing work was more urgent. During the year a quantity of used clothing was distributed to needy families.

In several other ways assistance was given to provide glasses, operations and advice to both children and adults, through the aid of local and State organizations.

In the summer the N. H. Public Health Service visited Winchester with the Mobile X-Ray unit, for the purpose of checking Tuberculosis. The cooperation of all societies in town made this venture a success. I wish to thank all who aided in any way.

Mrs. Nellie Blicher, R. N. substituted during the month of August.

At Christmas time a large amount of gifts were distributed, also clothing to families of need. I wish to thank every organization which so willingly helped me in this task. I feel certain many a child had a happier holiday because of your kindness and generosity.

The year for me has been a busy one, and may I say that I have enjoyed working for the people of Winchester. The cooperation given me by the Council of the D. N. A. is deeply appreciated, and helped me greatly.

Respectfully submitted,

PRISCILLA S. PUTNAM, R. N.

REPORT OF SCHOOL NURSE

Total visits to schools	505
Physical exams — pupils	491
Home visits by nurse	66
Communicable diseases found—	
Pediculosis	2
Impetigo	6
Measles	6
Chicken Pox	1

All were excluded from school until recovered.

The New Hampshire Law reads that all children entering school in September must be vaccinated. During the past two years the time has been extended to January 1, of the school year, and yet 8 pupils had to be excluded because of non-vaccination. I believe all parents should realize this, it is a safety measure and therefore, should have the child ready for school.

Several short health talks were given to the grade classes, with suggestions for improving hygiene and personal appearance. I am sorry to say some children come to school without proper attention to their cleanliness, for which I feel the parents are responsible — let us strive for a more attractive and healthful school appearance.

In February the School Nurse met with Mr. C. Lees, Superintendent of Schools, Miss Annette Evelieth, R. N. Director of School Health Service, State of New Hampshire, Miss Catherine Nappey — Swanzey, and Miss Grace Churchill of Hinsdale. We discussed school health problems and how to deal with them. I feel there is a great deal of work to be done in the Winchester schools, but time does not afford the necessary. All the health records of the Grammar Schools were changed into a new filing system during the summer vacation.

I attended a School Nurse Conference in Concord on September 10. The meeting was very interesting and informative, with a question and answer period.

The fall inspection work has been slow, but is nearing completion.

I wish to thank Mr. Chester Lees, Mr. Paul McNamara and all the teachers for their cooperation and assistance.

The American Legion and Auxiliary of Winchester is furnishing Cod Liver Oil Supplement to the children who need it — This is a grand service and is greatly appreciated.

Respectfully submitted,

PRISCILLA S. PUTNAM, R.N.

ANNUAL REPORT OF LIBRARIES

WINCHESTER PUBLIC LIBRARY

RECEIPTS

Balance on hand January 1, 1952	\$ 2.61	
Appropriation — Town of Winchester	350.00	
Special appropriation for lighting	649.19	
Interest on Gardner C. Hill fund	12.50	
Sale of books	7.35	
		—————\$ 1,021.65

EXPENDITURES

Fuel	\$ 207.75	
Grates for furnace	125.00	
Repairs	38.19	
New Lighting	649.19	
		—————\$ 1,020.13
Balance on hand Dec. 31, 1952		1.52
		—————
		\$ 1,021.65

Respectfully submitted,

CARMENCITA PERRY,

Treasurer.

CONANT LIBRARY

RECEIPTS

Balance on hand January 1, 1952	\$ 473.11	
Interest from Conant funds	1,585.74	
Interest from Harvey Jewell fund	25.00	
Fines and sale of books	242.72	
		—————\$ 2,326.57

EXPENDITURES

Salaries of Librarians	\$ 545.50	
Janitor service	305.00	
Books purchased	910.10	
Magazine subscriptions	139.15	

Fuel	201.75	
Lights	84.16	
Repairs	22.54	
Library supplies, printing etc.	66.85	
Rebinding of books	42.38	
Safe deposit box	3.60	
		\$ 2,321.03
Balance on hand December 31, 1952		5.54
		\$ 2,326.57

Respectfully submitted,

CARMENCITA PERRY,

Treasurer.

LIBRARIAN'S REPORT

CIRCULATION DATA

Fiction	6,485
Non-Fiction	4,229
Juvenile	6,409
Magazines	3,024
	20,147
Total	20,147

This total is an increase of 3,010 over that of 1951.

511 new books were added during the year, including the New one-volume Columbia Encyclopedia which we added to our reference collection.

Book Week, November 16-22, was observed by placing three new book exhibits in local store windows.

In October fluorescent lights were installed in the book stacks. These have helped so much in finding and putting away books as well as adding to the attractiveness of the interior of the building. Please come in at your leisure and browse among the books which we have selected for you.

Respectfully submitted,

EDITH W. ATKINS,

Librarian.

REPORT OF THE PLAYGROUND COMMITTEE

TREASURERS REPORT — 1952

RECEIPTS:

Appropriation, Town of Winchester	\$ 2,000.00	
Gift, Francis P. Murphy	2,000.00	
Sale of handicraft materials	20.25	
		\$ 4,020.25
Total Receipts		\$ 4,020.25

EXPENDITURES:

Salaries:

E. L. M. Memorial Association, for salary of Thurston Thompson	\$ 300.00	
Natalie Davis	300.00	
		\$ 600.00

Wading Pool Construction:

Sentinel Printing Co., advertising bids	\$ 8.00	
Recorder Publishing Corp., advertising bids	4.50	
John R. Holbrook, architect	154.00	
T. H. & E. J. Bergeron, construction	2,574.00	
		\$ 2,740.50

Recreation:

T. H. & E. J. Bergeron, moving playground equipment	\$ 215.59	
Winchester Water Dept., water for pool, 2½ months	30.92	
Alfred Detour, wire for backstop	8.92	
Benson Animal Farm, 22 admissions	5.50	
Margaret Nash, rent of boat25	
Mass. Dept. of Conservation, picnic fee	1.00	
Winchester Food Store, watermelon	2.59	
		\$ 264.77

Handicraft Materials and Tools:

Magnus Brush and Craft Materials	\$ 38.83	
Thayer and Chandler	9.90	
Elcraft	6.79	
Metal Goods Corp.	12.03	

Mrs. Eileen Little	1.15
Margaret C. Byrne91
Louis C. Blicher	5.54
F. J. Amarosa	3.40
News Shop	2.24
Winchester Food Store39
Aubuchon Co.30
A. & P. Food Store72
Powers Drug Co.43
First National Stores36
Kendrick's Variety Store50
S. S. Kresge Co.	1.44
C. L. Lane Co.	3.00
	\$ 87.93
Total Expenditures	\$ 3,693.20
Unexpended balance	\$ 327.05

Respectfully submitted,

STEPHEN P. JOHNSON,

Treasurer.

The Playground Committee wishes to be allowed to reserve the unexpended balance of their budget for the completion of the grading around the wadingpool. Owing to the dry weather last fall, the committee felt that the money would be wasted in attempting the work then. Early in the spring the grading and seeding of the area will give better results.

Respectfully requested by

The Playground Committee.

REPORT OF PLAYGROUND DIRECTORS

A long time ago Benjamin Franklin said, "Nothing is more important to the public wealth than to train up youth in wisdom and virtue. Wise and good men are, in my opinion, the strength of a state far more so than riches or arms."

1952 PLAYGROUND

The summer playground project was held at the Ellen Lambert Murphy Memorial, July 1 to August 22. Eighty four children were registered in the 3-10 age group. They met each morning from 9:30 to 12:00, and those who wished to enjoy the wading-pool in the afternoon were super-

vised by Mr. Thompson. Their morning activities included singing for a half hour, directed by Mrs. Stephen Johnson, handcrafts, organized games, free play, hikes, a gala time in the wading pool-first lessons in swimming were part of the fun. This program concluded with a picnic at Mt. Grace Park.

I wish to thank the volunteers, from the older girls' group, who assisted with the supervision of this 3-10 age group. Without the help of Donna MacNamara, Jane Thompson, Pat Barden, Peggy Sullivan, Maryln Pratt, Nancy Nash, Stella Holm, Joyce Miner, Joan Zabielski, Cynthia Jackson, and Nancy Grenda, our program would have been extremely hampered, because the children in the wading pool had to be watched constantly. These girls helped supervise the hikes and outings. This was valuable experience for them; now is the time to train our future leaders.

Twenty six girls registered in the 10-16 group, and met every afternoon 1:30-4:30. Mondays and Thursdays they had swimming at Forest Lake, Tuesdays, embroidery class was directed by Mrs. Florence Costello; Wednesdays, a photography class was directed by Fred Gateley; for one week Mrs. Eileen Little directed classes in metal craft; Fridays, the program included leather craft, wood craft, gimp craft, glass painting, papermache work, and sports. The girls prepared a play for the Golden Jubilee, directed by Miss Davis and Mrs. Frost. Two trips were made to Laurel Lake, and a bicycle jaunt to Pulpit Falls.

We wish to express our appreciation for the assistance of those volunteers who contributed much to the above hand craft program, and also to Edward Garmalo, Sophie Kulick, Richard Bean, Edith Atkins, Rev. Flory, and Leonard Tacy who furnished transportation for outings. Our thanks goes to all who helped make the playground a success.

The older boys and girls enjoyed a last good time at Benson's Animal Farm. Transportation was furnished by Mrs. Elizabeth Bullard, Mrs. Priscilla Putnam, Mrs. Mary Johnson, Mrs. Frost.

Swimming, Bowling, Boxing, Table tennis, and hand crafts were favorites with the thirty five boys who attended, more or less regularly. Interest in ball games and track was lacking. The age range was too great to make good competition which is necessary in athletics.

There is a complete inventory of supplies on hand.

Respectfully submitted,

NATALIE DAVIS

THURSTON THOMPSON

REPORT OF TRUST FUNDS

DATE OF CREATION	NAME OF TRUST FUND List first those trusts invested in a common trust fund	PURPOSE OF TRUST FUND	HOW INVESTED Whether bank deposits, Stocks, bonds, etc. (if common trust—So State)	Balance End Year	Balance Beginning Year	Amount	INCOME Expended During Year	Balance End Year
1-19-08	John Adams	Cemetery	Keene	50.00	.65	1.52	1.75	.42
10-10-22	Noah Adams	"	Keene	100.00	1.00	3.05	1.75	2.30
9-1-28	Ellery Albee	"	Keene	200.00	29.17	6.92	17.50	18.59
11-4-31	Alexander—Hasting— Simons	"	Cheshire County	200.00	9.99	6.34	7.25	9.08
3-21-06	Ellen Alexander	"	Keene	100.00	1.87	3.07	2.00	2.94
4-1-38	W. and A. Alexander	"	Cheshire County	300.00	25.88	9.83	15.50	20.21
11-4-31	James Allen	"	Cheshire County	160.00	15.02	5.29	10.00	10.31
12-38-34	Geo. S. Atkins	"	Keene	150.00	5.46	4.69	5.75	4.40
12-31-50	James Atherton	"	Cheshire County	100.00	1.75	3.07	1.75	3.07
3-21-06	Wm. and S. Atherton	"	Keene	120.86	2.85	3.73	4.00	2.58
12-3-52	Cora Baker	"	Keene	100.00	0.00	2.00	0.00	2.00
11-4-31	Gertrude Baker	"	Cheshire County	50.00	1.34	1.55	1.75	1.14
1-25-19	L. Baker—H. Spencer	"	Cheshire County	150.00	27.05	5.35	11.50	20.90
1-31-18	S. J. Baker Est.	"	Keene	100.00	11.85	3.37	8.00	7.22
1-30-31	Lutheria Baldwin Est.	"	Keene	100.00	4.95	3.15	5.50	2.60
10-1-33	G. M. Ball	"	Cheshire County	100.00	6.08	3.20	5.50	3.78
2-24-14	Edw. and Geo. Barber	"	Keene	200.00	90.89	8.78	17.00	82.67
2-11-43	O. B. and W. Barney	"	Peterborough	200.00	11.17	9.17	3.50	16.84
9-6-37	Nellie V. Barrett	"	Keene	100.00	3.63	3.13	4.00	2.76
4-2-35	F. H. Beaman	"	Keene	100.00	2.35	3.08	3.50	1.93
5-5-30	H. W. and J. H. Bliss	"	Keene	200.00	33.54	7.06	11.00	29.60
12-31-47	Bolles-Be Dorr	"	Cheshire County	150.00	8.96	4.79	4.50	9.25

DATE OF CREATION	NAME OF TRUST FUND List first those trusts invested in a common trust fund	PURPOSE OF TRUST FUND	HOW INVESTED Whether bank deposits, Stocks, bonds, etc. (If common trust—So State)	balance End Year	Balance Beginning Year	Amount	INCOME Expended During Year	Balance End Year
12-31-47	H. O. Bolton	Cemetery	Cheshire County	150.00	5.02	4.69	5.00	4.71
11-23-36	Jas. and Philip Bolton	"	Keene	150.00	5.62	4.69	5.75	4.56
1-23-31	Merrill Boyce	"	Keene	50.00	.80	1.52	1.75	0.57
12-31-48	C. A. and F. P. Britton	"	Cheshire County	300.00	14.48	9.50	8.50	15.48
12-27-46	Rosa M. Bullis	"	Cheshire County	150.00	5.96	4.70	4.00	6.66
12-31-47	E. Frances and W. E. Burbank	"	Cheshire County	200.00	12.53	6.41	3.00	15.94
1-17-29	John and A. Burbank	"	Keene	150.00	12.41	4.89	12.75	4.55
5- 4-45	Nathan Burbank	"	Cheshire County	150.00	6.62	4.71	4.00	7.33
12-31-47	Ansel Buchanan	"	Cheshire County	100.00	2.23	3.08	3.50	1.81
11- 8-13	Emma Buss	"	Keene	50.00	.67	1.52	1.75	0.44
3-21-06	H. L. Lane Butler	"	Keene	100.00	2.52	3.09	3.00	2.61
12-27-46	Myrtie B. Carpenter	"	Cheshire County	150.00	5.58	4.69	5.50	4.77
3-21-06	J. B. Cass	"	Keene	100.00	3.29	3.11	4.50	1.90
12-30-44	Harman A. Clark	"	Peterborough	150.00	5.16	6.75	6.00	5.91
3-29-32	F. G. Cobb	"	Cheshire County	100.00	4.32	3.14	4.50	2.96
3-11-35	C. Albert & I. Conway	"	Keene	250.00	6.97	7.74	4.25	10.46
1-17-29	Abel H. Cook	"	Keene	100.00	1.70	3.07	3.00	1.77
6-29-34	Edward P. Cook	"	Cheshire County	100.00	2.44	3.08	4.00	1.52
9- 6-34	Preston A. Cook	"	Keene	100.00	2.56	3.09	3.50	2.15
10-12-40	Irwin M. Coombs	"	Cheshire County	150.00	7.75	4.76	6.50	6.01
2-12-51	Geo. H. Cross	"	2 sh. Win. Nat'l Bk. stock	200.00	6.00	14.00	0.00	20.00
3-29-32	Abigail Davis	"	Cheshire County	100.00	4.26	3.14	5.00	2.40

DATE OF CREATION	NAME OF TRUST FUND List first those trusts invested in a common trust fund	PURPOSE OF TRUST FUND	HOW INVESTED Whether bank deposits, Stocks, bonds, etc. (If common trust—So State)	Balance End Year	INCOME		Balance End Year
					Expended During Year	Amount	
7- 2-23	Erastus Dickinson	Cemetery	Cheshire County	100.00	13.76	3.43	7.44
6- 4-29	A. E. Dickinson—Snow	"	Keene	200.00	50.76	7.56	39.32
1-31-41	Doolittle—Bishop	"	Cheshire County	250.00	61.29	13.14	58.43
11- 4-31	C. C. Dudley	"	Cheshire County	150.00	38.60	5.69	35.29
10-22-42	T. N. Dustan	"	Peterborough	75.00	0.37	3.27	1.89
5- 5-30	Ames C. Eaton	"	Keene	100.00	3.06	3.11	1.67
1-26-46	Cyrus G. Eaton	"	Cheshire County	100.00	2.69	3.09	2.78
12-31-44	Mary T. Emerson	"	Peterborough	500.00	16.64	22.65	22.29
12-31-50	Caroline Ennis	"	Cheshire County	150.00	2.63	4.59	4.47
4-15-21	Ismay Estey	"	Cheshire County	100.00	8.66	3.27	7.93
1-23-36	Libby Estey	"	Keene	150.00	2.65	4.59	4.74
1-18-29	Warren H. Estey	"	Cheshire County	100.00	0.52	3.03	1.80
7- 8-43	Frank C. Fairbanks	"	Peterborough	150.00	3.60	6.64	6.24
4-25-45	T. H. and Etta Field	"	Cheshire County	150.00	4.81	4.67	4.48
6-21-12	Jerome C. Field	"	Keene	150.00	7.71	4.76	4.97
6-29-34	John & Forest Field	"	Cheshire County	200.00	9.91	6.34	7.50
2-28-22	Russell Follett	"	Keene	150.00	29.96	5.42	21.88
4- 7-17	Harriet Forbush	"	Keene	50.00	0.00	1.50	0.00
2-11-33	G. R. Fosdick, Sr.	"	Cheshire County	150.00	6.43	4.71	5.64
2-13-35	G. R. Fosdick, Jr.	"	Keene	150.00	3.32	4.63	4.45
1-31-41	Edward H. Fosgate	"	Peterborough	150.00	5.82	6.80	7.62
8- 5-25	Gilbert Fosgate	"	Keene	100.00	8.84	3.27	6.61
10-12-40	Will and Uriah Fosgate	Cemetery	Cheshire County	100.00	2.75	3.09	3.50
12-31-48	Wilmer O. French	"	Cheshire County	150.00	4.20	4.65	6.75

DATE OF CREATION	NAME OF TRUST FUND List first those trusts invested in a common trust fund	PURPOSE OF TRUST FUND	HOW INVESTED Whether bank deposits, Stocks, bonds, etc. (If common Trust—So State)	Balance End Year	INCOME Expended During Year	Balance End Year
12-31-47	Jasper Gale	"	Cheshire County	100.00	3.00	1.75
12-30-44	Lyman A. Gale	"	Peterborough	200.00	4.00	10.92
2- 3-26	Dustin A. Gee	"	Cheshire County	100.00	4.00	1.41
9- 7-37	W. J. Goss	"	Keene	100.00	1.75	2.67
12-31-48	Ada S. Godfrey	"	Cheshire County	200.00	5.50	6.78
12-31-49	Anthony Grzeski	"	Peterborough	150.00	3.00	7.23
5-29-43	Ida M. Guernsey	"	Peterborough	100.00	0.00	2.59
3-21-06	Ira & Tryphena Gustine	"	Keene	1,000.00	40.25	117.27
12-30-44	Cora Hammond	"	Peterborough	200.00	6.25	9.97
10-21-42	R. E. & Ethel Hammond	"	Ser. G.	300.00	7.75	10.25
12-23-37	S. H. Hammond	"	Keene	200.00	10.25	12.70
3-27-40	Arthur E. Handy	"	Cheshire County	150.00	1.75	2.89
1- 8-44	C. F. Harder	"	Peterborough	150.00	4.75	2.25
9- 1-20	Josephine Harder	"	Cheshire County	200.00	12.50	38.66
1- 9-20	Harmon Cem. Trust	"	Cheshire County	100.00	5.22	0.00
10-21-42	C. M. and G. Harris	"	Se. G. U. S. Bonds	100.00	2.50	1.50
12-31-51	Bertha Hayes	"	Keene	100.00	0.00	2.00
1-30-27	Nathaniel Healey	"	Keene	500.00	25.50	194.94
1-30-27	N. L. Healey & Kelly	"	Keene	200.00	6.85	0.00
1-31-41	Hildreth—Bullard—Ellis	"	Peterborough	100.00	7.00	2.89
1-31-41	E. C. Hildreth—Morse	Cemetery	Peterborough	100.00	4.34	0.66
1-31-41	F. W. Hildreth	"	Peterborough	100.00	4.49	5.25
1-31-49	Frank & Ella Hildreth	"	Peterborough	150.00	5.00	5.01
1-31-50	R. W. Hildreth	"	Cheshire County	100.00	1.75	3.07

DATE OF CREATION	NAME OF TRUST FUND List first those trusts invested in a common trust fund	PURPOSE OF TRUST FUND	HOW INVESTED Whether bank deposits, Stocks, bonds, etc. (If common trust—So State)	Balance End Year	Balance Beginning Year	Amount	INCOME Expended During Year	Balance End Year
4-27-40	W. H. Hildreth	"	Cheshire County	100.00	4.05	3.14	4.00	3.19
3- 7-25	A. J. Hills	"	Keene	50.00	0.00	1.50	1.50	0.00
2-11-11	Alvin H. Holman	"	Keene	75.00	2.56	2.33	2.75	2.14
9-17-14	Eliza H. Holman	"	Keene	100.00	18.36	3.57	10.50	11.43
12-27-46	H. B. Holmes—Smith	"	Cheshire County	400.00	19.74	12.68	10.50	21.92
10-12-40	Eli J. Horner	"	Cheshire County	150.00	18.76	5.09	5.50	18.35
1-23-36	Hunt—Blackmer—Hunt	"	Keene	200.00	0.00	6.05	6.05	0.00
4-20-45	Hutchinson Family	"	Cheshire County	100.00	4.15	3.14	4.00	3.29
3-19-18	F. Jackson—Kelton	"	Cheshire County	1,000.00	651.40	49.91	79.95	621.36
7-31-43	Isabel Conway Jackson	"	Peterborough	200.00	0.00	8.70	7.75	0.95
12-27-46	Sarah H. Jackson	"	Cheshire County	150.00	2.78	4.61	2.50	4.89
1- 4-27	Sarah L. Jackson	"	Cheshire County	100.00	5.31	3.17	3.00	5.48
3-11-09	W. H. Jennings—H. J. Kingman	"	Keene	200.00	12.11	6.41	11.50	7.02
4-21-24	Asabel L. Jewell	"	Cheshire County	100.00	5.10	3.17	5.25	3.02
12- -52	Ruth E. Jones Est.	"	Keene	150.00	0.00	3.00	0.00	3.00
3-18-27	James C. Kenyon	"	Cheshire County	91.00	11.94	3.09	6.75	8.28
8-28-24	Alfred W. Killam	"	Cheshire County	100.00	4.52	3.15	5.00	2.67
8- 3-26	Sophia A. Knapp	"	Cheshire County	200.00	60.52	7.86	11.50	56.88
9- 1-38	Frances E. LeBerge	Cemetery	Cheshire County	100.00	0.52	3.03	2.50	1.05
3-13-12	Harvey A. Lesure	"	Keene	100.00	11.36	3.37	7.50	7.23
11- 4-31	A. J. & W. Lobdell	"	Cheshire County	300.00	49.28	10.55	13.50	46.33
12-31-47	Nora MacDonald	"	Cheshire County	75.00	1.39	2.30	3.00	0.69
7-13-43	Clara A. Maranville	"	Peterborough	100.00	1.28	4.39	2.50	3.17

DATE OF CREATION	NAME OF TRUST FUND List first those trusts invested in a common trust fund	PURPOSE OF TRUST FUND	HOW INVESTED Whether bank deposits, Stocks, bonds, etc. (If common trust—So State)	Balance End Year	Balance Beginning Year	Amount	INCOME Expended During Year	Balance End Year
10- 1-23	D. H. Maranville	"	Keene	200.00	58.12	7.79	17.25	48.66
1-31-41	Willard F. May	"	Peterborough	100.00	1.68	4.41	3.00	3.09
12-31-49	John F. McNamara	"	Peterborough	150.00	4.35	6.65	.75	10.25
3- 1-38	Cora S. Morse	"	Cheshire County	100.00	2.43	3.08	3.50	2.01
12-31-47	E. L. Morse for Burton Holloway	"	Cheshire County	100.00	3.34	3.11	5.00	1.45
9-13-45	Michael Napierkoski	"	Cheshire County	150.00	5.44	4.69	3.50	6.63
5-29-43	E. W. & Josephine M. Newell	"	Peterborough	100.00	2.14	4.41	3.00	3.55
3-27-40	Lizzie H. Nutting	"	Cheshire County	100.00	1.50	3.07	3.00	1.57
12-30-44	Marie O'Connor	"	Peterborough	200.00	13.89	9.27	7.50	15.66
10-22-42	Allan Page	"	Peterborough	150.00	5.24	6.75	4.00	7.99
1-13-40	Albert E. Parker	"	Cheshire County	150.00	13.77	9.27	3.50	15.21
1-31-41	Maurice E. Partridge	"	Peterborough	100.00	1.48	4.40	3.00	2.88
12-30-44	Grace Patterson	"	Peterborough	30.00	1.33	1.34	1.75	0.92
3-23-26	Peirce Cm. Fd.	"	Cheshire County	200.00	45.37	7.42	18.00	34.79
3-29-32	J. W. Peirce	"	Cheshire County	300.00	107.35	12.31	11.25	108.41
12-31-49	Minnie H. Peirce	"	Peterborough	300.00	8.48	13.32	3.50	18.30
5- 5-80	Olive S. Pentland	"	Keene	100.00	3.76	3.13	3.75	3.14
10-22-38	Thomas E. Pentland	Cemetery	Cheshire County	100.00	2.69	3.09	3.25	2.53
12-31-49	Howard M. Peterkin	"	Peterborough	75.00	2.55	3.33	1.00	4.88
12-31-47	Nora Phillips	"	Cheshire County	165.00	9.39	5.27	4.50	10.16
12-31-50	Katherine & J. Piasick	"	Cheshire County	50.00	0.88	1.52	1.75	0.65
7-21-43	Eleanor Pickering	"	Peterborough	100.00	2.47	4.46	3.50	3.43

DATE OF CREATION	NAME OF TRUST FUND List first those trusts invested in a common trust fund	PURPOSE OF TRUST FUND	HOW INVESTED Whether bank deposits, Stocks, bonds, etc. (If common trust—So State)	Balance End Year	Balance Beginning Year	Amount	INCOME Expended During Year	Balance End Year
4-27-40	Alma I. Pickett	"	Cheshire County	102.01	2.79	3.15	3.00	2.94
7-29-38	Hosea & Nancy Pickett	"	Cheshire County	150.00	5.93	4.70	4.75	5.88
12-31-50	Herman Pinand	"	Cheshire County	150.00	2.63	4.59	1.50	5.72
12-31-49	G. R. Polzer	"	Peterborough	200.00	4.31	8.81	3.50	9.62
3-21-06	John A. & J. E. Powers & Cole	"	Keene	150.00	4.28	4.65	3.75	5.18
9-9-18	Cora A. Pratt	"	Cheshire County	1,000.00	302.92	39.36	43.50	298.78
6-4-29	C. W. & Frank Pratt— C. Eaton	"	Keene	300.00	70.80	11.19	13.75	68.24
7-7-21	Alberto E. Putnam	"	Cheshire County	100.00	6.50	3.21	8.50	1.21
12-31-49	Nellie R. Putnam	"	Peterborough	250.00	6.02	11.06	3.50	13.58
9-1-28	Addie Randall	"	Cheshire County	100.00	3.60	3.13	3.50	3.23
3-13-45	Lelia K. Read—Rixford	"	Cheshire County	100.00	3.12	3.11	2.75	3.48
10-10-40	Jos. & Lucinda Reed	"	Cheshire County	100.00	3.56	3.13	3.50	3.19
9-14-33	Sarah C. Richardson	"	Cheshire County	200.00	28.31	6.89	7.75	27.45
9-1-28	Alden Ripley	"	Keene	100.00	2.80	3.09	4.50	1.39
12-27-46	W. L. Rixford	"	Cheshire County	150.00	5.69	4.70	5.50	4.89
3-19-20	Emma F. Rixford— Robertson	"	Keene	100.00	2.77	3.09	5.86	0.00
10-31-07	Sarah J. Rixford	"	Keene	200.00	9.87	6.34	8.50	7.71
9-1-28	Willard & H. W. Rixford Cemetery	"	Keene	100.00	0.00	3.02	2.50	0.52
12-12-34	Nellie Rogers	"	Keene	50.00	2.06	1.56	1.75	1.87
4-3-14	J. Marshall Saben	"	Cheshire County	100.00	0.71	3.03	2.50	1.24
1-8-44	W. E. & Minnie Saben	"	Peterborough	100.00	0.34	4.34	2.50	2.18

DATE OF CREATION	NAME OF TRUST FUND List first those trusts invested in a common trust fund	PURPOSE OF TRUST FUND	HOW INVESTED Whether bank deposits, Stocks, bonds, etc. (If common trust—So State)	Balance End Year	Balance Beginning Year	Amount	INCOME Expended During Year	Balance End Year
12-31-51	Bertha Sargent	"	Keene	75.00	0.00	1.51	0.00	1.51
6-29-34	Frank P. St. Clair	"	Cheshire County	75.00	1.69	2.30	3.00	0.99
8-2-20	Chas. W. Scott	"	Cheshire County	100.00	2.27	3.08	2.75	2.60
12-31-49	Geo. L. Scott	"	Peterborough	200.00	4.81	8.82	2.75	10.88
8-2-20	John Scott	"	Cheshire County	100.00	2.96	3.09	3.50	2.55
1-25-18	Carrie J. H. Slade	"	Keene	100.00	17.57	3.55	8.50	12.62
2-1-33	Chas. E. Slade	"	Cheshire County	100.00	4.18	3.14	3.25	4.07
9-4-43	Edgar Smart	"	Peterborough	50.00	0.29	2.18	2.47	0.00
7-30-43	Peter Smart	"	Peterborough	100.00	8.73	4.70	3.50	9.93
1-16-20	Almon L. Smith	"	Cheshire County	500.00	482.56	29.69	15.50	496.75
12-31-48	Bernard Smith	"	Cheshire County	25.00	0.31	0.76	1.07	0.00
10-8-23	B. E. Smith—J. W. Hammond	"	Cheshire County	100.00	1.93	3.07	2.50	2.50
2-3-26	Daniel Smith	"	Cheshire County	100.00	14.47	3.45	4.50	13.42
1-18-39	Henry D. Smith	"	Cheshire County	150.00	10.23	4.83	5.50	9.56
3-21-06	H. Amelia & E. Smith	"	Keene	100.00	86.87	5.63	12.50	80.00
7-3-23	Orland Smith	"	Keene	50.00	0.63	1.52	1.75	.40
1-18-45	Joseph Solasz	"	Cheshire County	150.00	9.61	4.82	3.50	10.93
9-14-33	Melvin Starkey for Leonard Starkey	"	Cheshire County	100.00	0.81	3.03	2.50	1.34
1-30-27	Samuel A. Stearns	Cemetery	Keene	500.00	161.25	19.99	15.50	165.74
1-31-41	Geo. K. Stebbins	"	Cheshire County	250.00	73.72	9.77	11.00	72.49
12-31-50	Francis Stetson for W. L. Stetson	"	Cheshire County	150.00	2.63	4.59	2.50	4.72

DATE OF CREATION	NAME OF TRUST FUND List first those trusts invested in a common trust fund	PURPOSE OF TRUST FUND	HOW INVESTED Whether bank deposits, Stocks, bonds, etc. (if common trust—So State)	Balance End Year	INCOME Expended During Year	Balance End Year
3-21-06	Nathaniel Stevens	"	Keene	100.00	4.50	3.95
1- 4-27	Elwin C. Stimpson	"	Cheshire County	100.00	4.75	9.69
6- 9-23	Edwin E. Stimpson	"	Keene	100.00	3.75	2.12
12-27-46	Stratton—Newell	"	Cheshire County	200.00	6.29	8.93
5-22-24	Henry B. Swan	"	Cheshire County	150.00	7.25	46.20
2-14-21	Swan & Sprague	"	Cheshire County	100.00	3.07	1.66
12-27-46	Walter Talbot	"	Cheshire County	75.00	2.33	1.68
2-12-35	C. E. Taylor	"	Keene	325.00	77.69	84.34
1-31-41	Lilla A. Taylor for benefit L. B. Seaver lot	"	Peterborough	300.00	33.98	36.74
3-21-06	Jane Thomas	"	Keene	50.00	0.11	0.01
12-30-44	Chas. E. Thompson	"	Peterborough	100.00	6.87	7.01
3-21-06	Geo. B. Thompson	"	Keene	50.00	3.63	1.74
12-27-46	August Tiedman	"	Cheshire County	75.00	2.12	1.45
4-14-06	J. W. Titus	"	Keene	100.00	11.60	7.47
10- 5-36	Addie & Walter Tufts	"	Keene	200.00	4.15	6.32
12-31-50	Horace S. Tufts	"	Cheshire County	100.00	1.75	2.32
5-11-07	Jane M. Utley	"	Keene	100.00	19.25	15.61
3-15-06	Francis Weeks	"	Keene	100.00	1.56	1.63
7-10-25	Michael J. Welch	"	Keene	200.00	73.60	68.36
10-12-40	Lula S. Willard	Cemetery	Cheshire County	100.00	2.69	3.00
9- 2-43	Paul Willard, Jr.	"	Peterborough	100.00	2.01	3.67
4-20-23	Samuel W. Willard	"	Keene	100.00	5.07	2.74
1-31-41	Ida Williams	"	Peterborough	100.00	2.12	3.78

DATE OF CREATION	NAME OF TRUST FUND List first those trusts invested in a common trust fund	PURPOSE OF TRUST FUND	HOW INVESTED Whether bank deposits, Stocks, bonds, etc. (If common trust—So State)	Balance	INCOME	Balance
				End Year		Expended During Year
				Amount		Year
1-27-28	Osmer Willis	"	Keene	100.00	3.09	3.06
2-12-35	Cora Wilson	"	Keene	325.00	11.12	37.70
1-27-28	Fanny S. Wilson	"	Keene	200.00	6.05	2.08
3-26-45	Fred Woods Jr.	"	Cheshire County	100.00	3.20	5.89
3-31-45	Bert F. & Ida S. Wood	"	Cheshire County	200.00	6.54	21.85
7-26-17	Helen A. Worden	"	Keene	50.00	2.12	18.30
12-31-47	Chas. N. Wyman	"	Cheshire County	200.00	6.29	11.65
9-14-33	Nettie Young—Mabel Gale—Burns	"	Cheshire County	200.00	6.40	9.37
				\$ 32,743.87	\$ 1,193.09	\$ 4,023.03

NEW FUNDS ADDED IN 1952

Herman B. Baker				150.00	0.00	0.00
Fred L. DeTour				200.00	0.00	0.00
Stanislaw Godlewski				150.00	0.00	0.00
Hunt—Blackmer—Hunt (increased)				200.00	0.00	0.00
Olof Iverson				150.00	0.00	0.00
Frank W. & Earl Smith				200.00	0.00	0.00
Herbert E. Warner				150.00	0.00	0.00
				\$ 33,943.87	\$ 1,193.09	\$ 4,023.03
5- 5-45	Gardner C. Hill	Library	U.S. Treas. Ser. G.	500.00	12.50	0.00
1-27-28	Mary G. Stearns	Educat'al	U.S. Treas. Ser. G.	1,000.00	25.00	0.00
7-21-44	Harvey Jewer	Library	U.S. Treas. 2½% 1970	1,000.00	25.00	0.00

DATE OF CREATION	NAME OF TRUST FUND List first those trusts invested in a common trust fund	PURPOSE OF TRUST FUND	HOW INVESTED Whether bank deposits, Stocks, bonds, etc. (If common trust—So State)	Balance End Year	Balance Beginning Year	Amount	INCOME Expended During Year	Balance End Year
2- 4-05	Julia B. Thayer	School	Keene Savs. Bank \$200 U.S. Treas. 2¼ % 1956	1,875.80	0.00	56.68	56.68	0.00
4-21-28	Gen. Cem. Trust Fund Conant Fund	Cemetery Library	Keene Savs. Bank Amoskeag Savs. Bk. N. H. Savs. Bank U. S. Treas. Ser. G. U. S. Treas. Ser. G. 20 sh. Winch. Nat'l Bk. 105 sh. 1st Nat'l Bk. Boston	0.00 4,465.00 3,314.65 5,500.00 17,700.00 2,700.00	762.64	4.50 23.04 138.74 49.71 137.50 442.50 140.00	4.50 0.00 138.74 49.71 137.50 442.50 140.00	0.00 785.68
	"	"	27 Manufacturers Tr. Co. N.Y.C.	5,415.00	0.00	231.25	231.25	0.00
	"	"	50 sh. N.H. Fire Ins. Co.	1,512.50	0.00	70.20	70.20	0.00
	"	"	100 sh. P.S. Co. N.H. Pfd.	2,100.00	0.00	100.00	100.00	0.00
	"	"	52 sh. Peerless Cas. Co.	7,700.00	0.00	335.00	335.00	0.00
	"	"	208 sh. Mass. Investors Trust.	887.50	0.00	46.80	46.80	0.00
				2,697.00	0.00	207.29	207.29	0.00

During the fiscal year 1952 the trustees received a stock dividend from Mass. Investors Trust of 105 shares, which added to the previous holdings brought the total shares held to 208.

Invoices of REAL, POLL and PERSONAL PROPERTY TAXES, 1 9 5 3

We, the Selectmen and Assessors of Winchester, N. H. do severally state that the following is a full and true list of all persons known to us who are liable to taxation as of April 1, 1952.

GEORGE F. BROWN,
ELMER JOHNSON,
CLIFFORD BARBER.

ABREMSKI, FRANK	\$ 2.00
ABREMSKI, JOHN	2.00
ADAMS, GEORGE L.	2.00
2a Home place \$3,800	235.00
ADAMS, FANNY	2.00
ADAMS, GEORGE L. JR. — exempt	-----
Haskell place \$2,800; exempt \$1,000	111.60
ADAMS, HELEN	2.00
ADAMSKI, CHESTER J.	2.00
Kelley House, \$1,500	93.00
ADAMSKI, MARY	2.00
ADAMSKI, PETER	2.00
ADAMSKI, HELEN	2.00
ADAMSKI, PETER JR. — exempt	-----
Home place \$1,400; exempt \$1,000	24.80
AIVALIOTIS, MICHAEL — exempt	-----
Pierce Block \$3,200; Stock in trade \$200; exempt \$1,000	148.80
AIVALIOTIS, BRITTON	2.00
ALEXANDER, LEON, JR.	2.00
2 Horses \$100	6.20
ALEXANDER, ALICE	2.00
ALLEN, CALISTA	2.00
Colligan place \$2,500	155.00
ALLEN, CHARLES — Home place \$3,800	235.60
ALLEN, ETHAN	2.00
1a Meany Camp \$350; exempt	-----
ALLEN, DOROTHY	2.00
ALLEN, F. EUGENE	2.00
Home place \$2,700; Gregory place \$1,800	279.00

ALTOMARE, PAUL A.	2.00
20a Howard place \$1,300	80.60
ALTOMARE, ELEANOR	2.00
AMAROSA, FRANK J.	2.00
55a Potash place \$3,100; Hardwick Garage \$500; Zitzow Block \$3,500; 2 cows \$250; Stock in trade \$5,000	765.70
AMAROSA, MARY	2.00
ANDERSON, CHARLES W. — exempt	<hr/>
50a Hunt farm \$3,800; exempt \$1,000	173.60
ANDERSON, GLADYS S.	2.00
ARLINGTON GRANGE — Hall \$1,300	80.60
ARMSTRONG, ALICE M.	2.00
½a Home place \$900	55.80
ASHBOLT, CHARLES	2.00
Home place \$1,700	105.40
ASHBOLT, VIOLET	2.00
ATHERTON, GRACE P.	2.00
25a Home farm \$3,800	235.60
ATKINS, EDITH W.	2.00
Bullock place \$4,900	303.80
ATKINS, NEIL H.	2.00
3a Woods place \$600; ½ Hathaway place, \$700; ½ Garage \$750; ½ Home place \$2,150; ½a Naramore lot \$30; Road Machinery \$6,000; Gasoline Pumps \$200; Stock in Trade \$100; ½ Ware lot \$40; ½ lake lot \$50	658.44
ATKINS, VERA	2.00
1 cow \$100	6.20
AUSTIN, LEAH	2.00
BABINEAU, ALFRED	2.00
BABINEAU, ANNETTE	2.00
BACON, HENRY	2.00
BAKER, AMOS — exempt	<hr/>
½a Richmond St. Lot & Foundation \$1,000; exempt \$1,000	<hr/>
BAKER, PEARL	2.00
BAKER, CHARLOTTE	2.00
BAKER, FRED W.	2.00
3a Emerson place \$2,200	136.40
BAKER, ELIZABETH	2.00
BAKER, HERMAN — Est	<hr/>
120a Home farm \$4,400; 40a Mansfield pasture \$200; 40a Willard farm \$1,500; 2 horses \$120; 2 neat \$180; 5 cows \$650; 120 fowl \$130	445.16
BAKER, FLORA	2.00
BAKER, KENDALL	2.00
Johnson place \$2,700	167.40

BAKER, LUCILLE	2.00
BAKER, CHARLOTTE	2.00
BAKER, NORMAN H. — exempt	
Home place \$2,200; exempt \$1,000	74.40
BAKER, MILDRED	2.00
BALCH, HERBERT — Est.	
Home place \$2,200	136.40
BANIS, STEPHAN	2.00
2a L&B \$600	37.20
BANIS, DORIS M.	2.00
BANNER, RANCE	2.00
BARDEN, FRANCIS — exempt	
BARDEN, BLONDINA	2.00
BARDEN, MARY	2.00
BARBER, CLIFFORD M.	2.00
105a Lyman farm \$4,100; 1 neat \$100; 1 cow \$150 ...	269.70
BARBER, ETHEL	2.00
BARDWELL, ROY V. — exempt	
L&B \$1,450; exempt \$1,000	27.90
BARDWELL, NELLIE	2.00
BARLOW, ORPHEUS W. — exempt	
112a Home place \$4,700; 1 neat \$80; 2 cows \$240;	
45 fowl \$15	312.17
BARLOW, HARRIET A.	2.00
BARNEY, WINNIE, Heirs	
Home place \$4,900	303.80
BARNEY, OSMAN — Lake Cottage \$1,300	80.60
BARONOSKI, ANTHONY	2.00
Home place \$1,900	117.80
BARONOSKI, MARY	2.00
BARONOSKI, VARGIE	2.00
BARRETT, ARTHUR	2.00
BARRETT, ELLA	2.00
BARRETT, DELLA A. — exempt	
Home place \$1,700; exempt \$1,000	43.40
BARRETT, GRACE — Home place \$1,600	99.20
BARRETT, LEON	2.00
BARRETT, MYRTLE	2.00
BARRETT, HERMAN E. — exempt	
L&B \$3,000; exempt \$1,000	124.00
BARRETT, FRANCES	2.00
BARRETT, HOWARD M.	2.00
Home place \$2,200	136.40
BARRETT, FRANK W.	2.00
BARRETT, OLIVE E.	2.00
BASHAW, LOUIS A.	2.00
BASHAW, NORA	2.00

BASHAW, LOUIS A. & NORA — Warwick Rd. Lot \$100;	
L&B \$300	24.80
BATES, HARLAN	2.00
L&B \$1,500; Stock in Trade \$100	99.20
BEAMAN, ALBERT E. — exempt	
L&B \$1,300; exempt \$1,000	18.60
BEAMAN, ADELLA	2.00
BEAMAN, CHARLES — exempt	
35a L&B \$2,800; Portable Mill \$700; exempt \$1,000	155.00
BEAN, VERNON, Est.	
175a Noble farm \$2,500; Mill \$2,400; Stock in Trade	
\$60	307.52
BEAN, RENA	2.00
BEATON, ERNEST	2.00
BEATON, ANNA	2.00
BEATON, ERNEST & ANNA — L&B \$3,900; 6 Cabins	
\$2,400	390.60
BEATON, HAZEL	2.00
BEMIS, CHESTER L.	2.00
Hogan farm \$2,700; 1 horse \$75; 2 cows \$250	187.55
BEMIS, MILDRED	2.00
BENOIT, FRANK	2.00
BENOIT, SOPHIE	2.00
BENT, BERTHA	2.00
BETTS, ETHEL M.	2.00
½a Home place \$2,000	124.00
BIGELOW, HAROLD F. — exempt	
40a L&B \$2,200; exempt \$1,000	74.40
BIGELOW, MYREE	2.00
BLAIR, HENRY J. — exempt	
Parker St. House \$4,700; exempt \$1,000	229.40
BLAIR, ELEANOR	2.00
BLICKER, LOUIS C. — exempt	
Home place \$5,000; Stock in Trade \$3,000; exempt	
\$1,000	434.00
BLICKER, NELLIE	2.00
BLISS, ELLIS P. — exempt	
73a ½ Lyman lot \$200; 20a ½ Bent Lot \$100; 10a	
½ Perham lot \$90; ¼ Robins lot \$30; exempt	
BLISS, HAZEL	2.00
BOLDEN, MARGARET	2.00
BOLTON, GEORGE W.	2.00
120a Home farm \$3,400; 48a Day & Straddle Hill lot	
\$500; 30a Meaney lot \$90; 22a Taft-Smith lot \$75;	
15a Smith lot \$50; 15a Wright Bolton land \$75; 4	
neat \$400; 7 cows \$1,050; 100 fowl \$100	355.88

BOLTON, DORIS	2.00
BOLTON, HIRAM, Est.	
Home place \$2,550	158.10
BOARDMAN, THOMAS	2.00
BOARDMAN, LILLIAN	2.00
BOMBAY, LEO	2.00
BOMBAY, MADELINE	2.00
BONSKI, JOSEPH	2.00
L&B \$3,000	186.00
BONSKI, EUNICE	2.00
BONSKI, EDWARD	2.00
BONSKI, GAY	2.00
BOOMHOWER, DELBERT	2.00
1a Dickey place 800	49.60
BOOMHOWER, HILDA	2.00
BOSWORTH, ELMER	2.00
BOSWORTH, MARY	2.00
BOTTING, NORMAN	2.00
BOTTING, RUBY	2.00
BOTTING, HERSCHEL — exempt	
7a Land & Garage \$500; 30a Fisher land \$100; 94a ½	
Willis lot \$140; ½ Portable Mill \$350; exempt \$1,000	5.58
BOTTING, DOLA	2.00
BOUCHIE, ARTHUR	2.00
BOUCHIE, LEO	2.00
30a Home place \$4,950; 16½a Qualter's lot \$200; 3a	
Tufts lot \$100; 110a Norden lot \$500; 10a Howard lot	
\$50; 1 neat \$75; 3 cows \$345	385.64
BOUCHIE, VIDA	2.00
BOUCHIE, LEO & WILLIAM — 70a Ball lot \$200	12.40
BOUCHIE, WILLIAM	2.00
Nickerson place \$2,200; 2 Fullam Pond lots \$150	145.70
BOUCHIE, FLORENCE	2.00
BOWNE, DANIEL J. — exempt	
1a Manning place \$1,700; exempt \$1,000	43.40
BOWNE, THERESA	2.00
BOYD, DOUGALD C.	2.00
Woods place \$1,200	74.40
BOYD, SOPHIE M.	2.00
Seroka place \$3,400; Stock in Trade \$3,000	396.80
BOYD, HARRY M. — exempt	
38a Morse place \$3,400; 1 cow \$120; exempt \$1,000	156.24
BOYD, MARGARET	2.00
BRADLEY, HUGO	2.00
BRAYMAN, HARRY — exempt.....	
Champney place \$2,300; exempt \$1,000	80.60
BRAYMAN, MARION	2.00

BREED, FRANK — 1 horse \$50; 1 cow \$80	8.06
BREWER, KENNETH	2.00
Home place \$2,500	155.00
BRITTAIN, GLENDON — exempt	
L&B \$200; 2 Trailers \$1,000; exempt \$1,000	12.40
BRITTAIN, PAULINE	2.00
BROWN, DANA — L&B \$1,400	86.80
BROWN, JOSEPHINE	2.00
BROWN, DELBERT	2.00
L&B \$600	37.20
BROWN, ALICE F.	2.00
BROWN, MABEL I.	2.00
BROWN, GEORGE F. & MABEL K. — Nursing House	
\$7,200; Norton place \$4,500	725.40
BROWN, MABEL K. — Lake lot & unfinished camps \$600	37.20
BROWN, G. GRAHAM — Home place \$2,650	164.30
BROWN, JEANETTE	2.00
BROWN, INA	2.00
BROWN, HUBERT	2.00
Home place \$1,900; Wyman land \$50; Dingman land	
\$250	136.40
BROWN, KENNETH — exempt	
2 neat \$150; 11 cows \$1,320; exempt \$1,000	29.14
BROWN, LAWRENCE	2.00
BROWN, DORIS	2.00
BROWN, ROBERT — exempt	
140a Watson farm \$1,800; 2 horses \$100; exempt	
\$1,000	55.80
BROWN, EDGAR	2.00
BROWN, MILDRED	2.00
Strand Hotel \$6,000; Stock in Trade \$200	384.40
BRUCE, HARRY	2.00
L&B \$1,100	68.20
BRUCE, ETHEL	2.00
BRYANT, FRANK — L&B \$250	15.50
BRYANT, GORDON	2.00
L&B \$400	24.80
BRYANT, RAMONA	2.00
BUCHANAN, ARTHUR	2.00
BUCHANAN, BESSIE	2.00
L&B \$3,500	217.00
BUCHANAN, MABEL — 200a Gunn lot \$800	49.60
BUDD, EDWIN J. — exempt	
BUDD, CATHERINE	2.00
BUDD, EDWIN J. & CATHERINE — L&B \$1,700;	
exempt \$1,000	43.40

BUDZIK, ALEXANDER — exempt	_____
110a ½ Fisher farm \$1,450; exempt \$1,000	27.90
BUDZIK, CHESTER — exempt	_____
L&B \$1,800; exempt \$1,000	49.60
BUDZIK, JAN	2.00
L&B \$1,800	111.60
BUDZIK, ALEXANDRIA	2.00
Home place \$2,800	142.60
BUDZIK, MARY	2.00
BURBANK, FRANCES E. — 18a Rixford place \$2,900; 39a Fascett pasture \$100; 50a Jackson pasture \$150; 67a Willard pasture \$250; 125a Pratt pasture \$400	235.60
BURBANK, WINFRED C. — Home place \$7,000; Gasoline Pump \$30	435.86
BURDETT, WILLIAM	2.00
BURDETT, ALICE	2.00
BURRILL, THOMAS — L&B \$500	31.00
BUTLER, C. HARRY, Est 64a Barrows-Dickinson land \$335; home place \$1,500; Mill site \$135; 75a Wood lot \$225	136.09
BUTLER, JAMES H.	2.00
Home place \$2,000	124.00
BUTLER, JESSE	2.00
2a Home place \$1,500	93.00
BYRNE, HARRY E.	2.00
Home place \$4,700	291.40
BYRNE, ELIZABETH J.	2.00
BYRNE, WILLIAM F. — exempt	_____
Home place \$4,600; exempt \$1,000	223.20
BYRNE, CHEROLYN	2.00
BYRNE, ALICE	2.00
CABAN, JOSEPHINE	2.00
CALDWELL, FRED W.	2.00
2a Home place \$1,350	83.70
CALDWELL, MARION	2.00
CALLAHAN, MARION	2.00
CAMBIQUE, FRANCIS	2.00
CAMBIQUE, CORDELIA	2.00
25a Woodbury place \$4,500; Stock in trade \$100	285.20
CAMPBELL, GERALD B. — exempt	_____
Davis place \$2,400; exempt \$1,000	86.80
CAMPBELL, LEONA	2.00
CARLSON, EVA	2.00
Home place \$3,100	192.20
CAREY, RICHARD	2.00
CARPENTER, CHARLES E.	2.00

CARPENTER, MILDRED	2.00
CARPENTER, CLINTON — Home place \$500	31.00
CARPENTER, LeROY	2.00
34a Lyman farm \$2,800; 14a Moody lot \$60; 1 neat \$80; 1 cow \$120	189.72
CASS, LIZZIE — L&B \$1,550; Rixford land \$50	99.20
CASS, EVERETT — L&B \$1,000	62.00
CASEY, THELMA	2.00
CHANDLER, ALBERT	2.00
CHANDLER, ANNA	2.00
CHAPMAN, MARY	2.00
White cottage \$1,300	80.60
CHEEVER, FRANK H.	2.00
1a Wood lot \$20	1.24
CHEEVER, IDA	2.00
1½a Home place \$2,200	136.40
CHESBRO, CECELIA	2.00
CHRISTIANSON, KASPER	2.00
Home place \$1,150	71.30
CHRISTIANSON, AMY	2.00
8a Curtis camp \$300; 34a Young land \$300	37.20
CIBOROSKI, JOSEPH	2.00
Home place \$1,500	93.00
CLAFLIN, DEXTER	2.00
Home place \$5,800	359.60
CLAFLIN, ELIZABETH	2.00
CLARK, ALBERT D.	2.00
CLARK, BLANCHE	2.00
CLARK, ALBERT D. & BLANCHE — Home place \$1,700	105.40
CLARK, FRED A. & ELEANOR — Home place \$1,600; exempt \$1,000	37.20
CLARK, ELEANOR	2.00
CLEMENS, ETHEL	2.00
¾a Home place \$600	37.20
CLEMENS, WILLIAM	2.00
CLOUGH, WALTER E. JR. — exempt	-----
Home place \$2,000; exempt \$1,000	62.00
CLOUGH, EMMA	2.00
CLOUGH, WALTER, SR.	2.00
CLOUGH, KATHERINE	2.00
COBURN, DANA S. — exempt	-----
COBURN, RUTH V.	2.00
COBURN, DANA S. & RUTH V. — 4a Home place \$1,800; exempt \$1,000	49.60
COBURN, GEORGE F.	2.00
60a Home place \$3,400	210.80
COBURN, EVELYN	2.00

COFFIN, GENESS	2.00
Home place \$2,400	148.80
COFFIN, RUTH	2.00
COFFIN, SHIRLEY	2.00
CONGREGATIONAL LADIES SOCIETY — 10a Stone	
Mt. lot \$45	2.79
CONWAY, MAURICE	2.00
Home place \$4,600	285.20
CONWAY, MAYSIE	2.00
COOK, ADA (Heirs)	
Home place \$2,700	167.40
COOK, BLANCHE	2.00
COOK, RAY F.	2.00
COOK, CLARENCE C.	2.00
COOK, MARJORIE P.	2.00
COOK, CLARENCE C. & MARJORIE P. — Home place	
\$3,500	217.00
COOK, JANE	2.00
COOK, NINA L.	2.00
COOK, OLIVE M.	2.00
COOK, NINA L. & OLIVE M. — Home place \$4,350; Stock	
in Trade \$50	272.80
COOK, ROY B.	2.00
Albee Place \$4,300; Home place \$5,100; Biron place	
\$1,700; Store Block \$7,000; Baxter place \$650	1,162.50
COOMBS, ERWIN W. — Home place \$4,900	303.80
CORNELL, DOUGLAS	2.00
COSTELLO, EDWARD J.	2.00
Home place \$3,900; Gas Station \$300; Camp, \$200;	
Stock in trade \$200	285.20
COSTELLO, FLORENCE	2.00
COTA, CLIFTON E. — exempt	
125a Home place \$1,800; exempt \$1,000	49.60
COTA, EDNA A.	2.00
COUTU, ALFRED	2.00
COX, HORACE	2.00
COX, HENRY J.	2.00
20a Home place \$700	43.40
COX, MAIZIE	2.00
CROUMIE, FRED A	2.00
Home place \$2,000	124.00
CROUMIE, LOUISE	2.00
CURRIER, ERNEST	2.00
Home place \$2,300	142.60
CURRIER, EVA R.	2.00
CURTISS, CLARA (Heirs)	
Home place \$900	55.80

CURTISS, RUEL — Land \$45	2.79
CURTISS, ELSIE	2.00
CURTISS, WALTER	2.00
CURTISS, EVA L.	2.00
CURTISS, WALTER & EVA L. — L&B \$200	12.40
CUTTER, NELLIE	2.00
1½a L&B \$300	18.60
CUTTING, VIRGINIA	2.00
COVEY, FLOYD S.	2.00
COVEY, ETHEL J.	2.00
DALLAM, MARY A.	2.00
150a L&B \$6,900	427.80
DAVIS, HAROLD F.	2.00
Home place \$3,000	186.00
DAVIS, MARY H.	2.00
DAVIS, PAUL	2.00
Home place \$1,000	62.00
DAVIS, ALFRED	2.00
DAVIS, MARY E.	2.00
DAVIS, RUTH	2.00
DAWSON, MERTON E. — exempt	
L&B \$600; exempt	
DEAR, RALPH J.	2.00
L&B \$1,800	111.60
DEAN, HAROLD F. — exempt	
New England House #2, \$1,100	68.20
DEAN, JULIA F.	2.00
DEBELL, DWIGHT	2.00
DEBELL, ALICE R.	2.00
DEHLER, ANDREW	2.00
90a Sabin-Streeter lot \$300	18.60
DEHLER, EDITH	2.00
DEJNAK, JUDITH	2.00
DEJNAK, JOSEPH	2.00
Home place \$2,200	136.40
DEJNAK, HELEN	2.00
Rich house \$2,200	136.40
DEONE, PAULINE	2.00
Home place \$1,900	117.80
DERBY, NEWTON A.	2.00
DERBY, MILDRED A.	2.00
DERBY, NEWTON A. & MILDRED A. — 3a Home place \$2,000; 32a Snow land \$100	130.20
DeSANTIS, GUY	2.00
DETOUR, ALFRED	2.00
DETOUR, PAMELA	2.00

DETOUR, ALFRED & PAMELA — 34a Home place \$2,600; 48a ½ Wheeler lot \$50	164.30
DETOUR, FRED Est. Home place \$4,000; Howard land \$100; Winchester Paper Buildings \$3,650	480.50
DETOUR, LEONARD F.	2.00
Pisgah cottage \$500	31.00
DETOUR, MONA	2.00
DETOUR, BARBARA	2.00
DICK, JAMES — exempt	
85a Home place \$3,100; 145a Nelson land \$300; 1 horse \$50; 2 cows \$230	166.16
DICK, MILDRED L.	2.00
DICK, ROBERT J. — exempt	
DICK, MARLENE C.	2.00
DICK, ROBERT J. & MARLENE C. — L&B \$1,050; Aldrich pasture \$200; ½a Bldg. lot \$50	80.60
DICKEY, EBEN	2.00
30a Wright land \$200	12.40
DICKINSON REAL ESTATE & LUMBER CO. —96a Fuller lot \$300; 70a Turner lot \$250; 10a Shaw- Meadow \$30; 180a Allen lot \$360; 10a Octave lot \$15; 96a Ruel Davis lot \$200; 18a Willis lot \$35; 280a Marble Dickinson lot \$560; 80a J. O. Hill lot \$160; 17a Ward lot \$35; 40a Ashuelot Mfg. Co. \$80; 500a Tuft's lot \$750; 96a W. L. R. Felch lot \$200; 25a Owen lot (Pisgah) \$50; 40a Goss lot \$80; 600a Wheeler lot \$900; 291a Hale & Welch \$450; 200a Carpenter lot \$300; 1888a Pisgah City & others \$2,500; 400a Dickinson Mason lot \$600; 30a Hale & Merrill lot \$45; 200a C. B. Hopkin's lot \$300; 40a Felch lot \$60; 97a Mudge lot \$100; 35a Jept's lot \$70; 75a Crombie (Stone Mt.) \$150; 20a A. E. Howard \$50; 37a Alex- ander lot \$75; 20a J. M. Sabin lot \$32; 180a Kelton lot \$150; 20a Rich lot \$30; 20a Silas Fuller lot \$40; 20a Lucius Lyman lot \$40; 30a Burt lot \$60; 60a Wilson lot \$120; 10a Flora Fisher \$45; 74a Dickinson Colony \$200	584.16
DICKINSON, W. EARL	2.00
Home place \$4,900	303.80
DICKINSON, GERALDINE D.	2.00
DICKINSON, JOHN H. — Home place \$7,100; 10a Felch lot \$50	443.30
DINAGAN, HENRY L. — exempt	
15a L&B \$400	24.80
DINAGAN, ISABEL	2.00

DINGMAN, EDWIN E.	2.00
½ L&B \$300	18.60
DINGMAN, UDINE	2.00
DINGMAN, DONALD	2.00
DIONE, JOSEPH	2.00
DOMINICK, FRANK, Est.	
11a L&B \$2,450	151.90
DOMINICK, FRANCIS S. — exempt	
L&B \$1,600; 1 cow \$120; exempt \$1000	44.64
DOMINICK, SOPHIE	2.00
DOMINICK, ANNIE	2.00
11a Home place \$3,600	223.20
DOMINICK, JOHN J. — exempt	
L&B \$5,100; 1 cow \$130; exempt \$1,000	262.26
DOMINICK, STELLA	2.00
DOMINICK, JOSEPH J. — exempt	
12a Home place 2,400	148.80
DONOVAN, FRANCES B.	2.00
Home place \$3,100; Post Office Bldg. \$1,700; Stock in Trade \$100	303.80
DONOVAN, FREDERICK	2.00
L&B \$2,600	161.20
DONOVAN, ALTA S.	2.00
DONOVAN, J. RAY	2.00
Home place \$3,100; Pisgah cottage \$1,200; 35a Estey lot \$90; 16a Nickinson lot \$50	275.28
DONOVAN, GERTRUDE P.	2.00
DOOLITTLE, FOREST E.	2.00
148a L&B \$2,900; 1 horse \$50; 2 cows \$230	197.16
DOOLITTLE, ELSIE	2.00
DOOLITTLE, FREDERICK	2.00
DOOLITTLE, RODNEY A. — exempt	
Pisgah cottage \$1,200; exempt \$1,000	12.40
DOOLITTLE, DOROTHY	2.00
DOTY, CHARLES L. — Camps \$100; 1 cow	12.40
DUBRISKI, BERNARD F. — L&B \$1,000	62.00
DUBRISKI, LORETTA M.	2.00
DUBRISKI, BEATRICE S.	2.00
Land & Store \$2,000; Stock in Trade \$900	179.80
DUBRISKI, LEON R.	2.00
DUBRISKI, WILLIAM	2.00
L&B \$3,300	204.60
DUBRISKI, JULIA V.	2.00
DUBRISKI, ROGER S.	2.00
DUBRISKI, THELMA D.	2.00
DUBRISKI, FRANK	2.00
DUBRISKI, MARTHA	2.00

DUBRISKI, STEVE	2.00
L&B \$3,000	186.00
DUBRISKI, NELLIE	2.00
L&B \$2,000	124.00
DURKEE, RICHARD R.	2.00
DURKEE, LOUISE E.	2.00
DURKEE, RICHARD R. & LOUISE E. — L&B \$2,200	136.40
DURLING, EDGAR J.	2.00
DURLING, MARLENA	2.00
DUSTIN, CHARLOTTE P.	2.00
Home place \$4,300	266.60
DRUGG, CHARLES J. — 12a Home place \$3,900; exempt \$1,000	179.80
DRUGG, ESTELLE K.	2.00
Home place \$4,000; Lake cottage \$3,200	446.40
EATON, ADALIETA	2.00
Home place \$4,200	260.40
EISOLONIS, TEOPHILA	2.00
ELKINS, IRWIN	2.00
Lake cottage \$1,000	62.00
ELKINS, MURIELLE	2.00
EMERSON, ALICE	2.00
EMERSON, HELEN	2.00
EMOND, HELEN	2.00
ERUNSKI, ALEX J.	2.00
L&B \$2,100	130.20
ERUNSKI, JENNIE	2.00
ERUNSKI, EDDIE S.	2.00
L&B \$1,250	77.50
ERUNSKI, MILDRED R.	2.00
ERUNSKI, JEAN	2.00
ERUNSKI, STEVE	2.00
Cottage \$300	18.60
EWELL, EVELYN	2.00
90a Pard-Smith lot \$300	18.60
FAIRBANKS, EDWARD S. — exempt	
L&B \$2,450; exempt \$1,000	89.90
FAIRBANKS, IDA B.	2.00
FAIRBANKS, FRANK C. — Store Bldg. \$4,000; Pisgah Cottage \$600; Stock in Trade \$50	325.50
FAIRBANKS, MARION	2.00
FELCH, LESSIE	2.00
1½a L&B \$2,600; ½ Plaistrigde Wood lot \$45	163.99
FELS, NORBERT	2.00
FELS, EMMA	2.00
FELS, NORBERT & EMMA — L&B \$3,300	204.60

FELSKI, IVA	2.00
L&B \$1,100	68.20
FELSKI, PAUL R.	2.00
FIELDS, FRANK W.	2.00
L&B \$1,900; 1 cow \$125	125.55
FIELDS, BERTHA	2.00
FIELDS, MARY	2.00
FIELDS, MARY, WILLIAM & ROBERT — $\frac{3}{4}$ a L&B \$2,300; 1 horse \$50; 2 cows \$200	158.10
FIELDS, R. W. & E. F. — 10a L&B \$2,400	148.80
FIELDS, ROGER	2.00
8a Young land \$50; Van Holm land \$100; 1 cow \$110	16.12
FIELDS, E. FRANCES	2.00
FIELDS, GARDNER	2.00
75a L&B \$2,050; 40a Field land \$100	133.30
FISHER, ARTHUR L. — exempt	
50a Home place \$2,200; exempt \$1,000	74.40
FISHER, CHARLES — exempt	
L&B \$2,100; exempt \$1,000	68.20
FISHER, CLIFFORD	2.00
110a $\frac{1}{2}$ Fisher-Budzick farm \$1,450; Stock in Trade \$50	105.40
FISHER, ELIZABETH	2.00
FISHER, HERBERT	2.00
FISHER, ELIZABETH & HERBERT — L&B \$1,400 ...	86.80
FISHER, FLORA	2.00
FISHER, LEONA	2.00
FLAGG, BARBARA	2.00
FIELDS, FRED W.	2.00
$\frac{3}{4}$ a Staddle Hill lot \$10; 10a #2 lot \$275; 60a #3 lot & Foundation \$250; 19a #4 lot \$130	41.23
FLEURY, EDMOND A. — exempt	
L&B \$2,600; 100 fowl \$100; exempt \$1,000	105.40
FLEURY, MARY E.	2.00
FLORY, EDGAR	2.00
FLORY, BERYL	2.00
FORD, EDWARD P.	2.00
FOSDICK, CLARENCE R. — exempt	
4a L&B \$3,000; exempt \$1,000	124.00
FOSDICK, MARJORIE	2.00
FOSDICK, GEORGE, JR.	2.00
L&B \$3,000	186.00
FOSDICK, JANETTE B.	2.00
FOSDICK, GEORGE R., SR. — L&B \$4,400	272.80
FOSDICK, WILLIAM	2.00
Goldsmith place \$3,600; Richmond Street place \$3,300; $\frac{1}{4}$ a Lake lot \$75; Conway land \$400	457.25
FOSTER, GRACE E. — L&B \$1,900	117.80

FOSTER, GUY JR.	2.00
9a Sprout lot \$50	3.10
FOSTER, VERLAN	2.00
3a Rabbit Hollow L&B \$500; L&B Michigan St. \$1,000	93.00
FOSTER, HAROLD	2.00
FOSTER, DORIS	2.00
FOURNIER, PAUL	2.00
FOURNIER, STELLA	2.00
FRANKLIN, RAY S.	2.00
Land \$100	6.20
FREDENBURG, ALDEN — exempt	
FREDENBURG, ELEANOR	2.00
FREDENBURG, ALDEN & ELEANOR — L&B \$2,000; exempt \$1,000	62.00
FREEMAN, HAZEL	2.00
FREEMAN, ARTHUR	2.00
FREEMAN, FRANK — exempt	
FREEMAN, VIOLET	2.00
FREEMAN, FRANK & VIOLET — L&B \$2,950; exempt \$1,000	120.90
FROST, FOREST A.	2.00
L&B \$2,800; 12a Frost farm \$1,250; Mansfield farm \$250	266.60
FROST, MADELINE	2.00
FROST, RUTH	2.00
FROST, WINNIE — L&B \$2,000	124.00
FULLER, RUTH	2.00
L&B \$1,100	68.20
FULLER, HASKELL	2.00
12a Nutting land & camp \$250	15.50
FULLER, WILLIAM	2.00
FULLER, GLADYS	2.00
GADWAY, ALFRED	2.00
2a Dickinson place \$5,850	362.70
GADWAY, THERESA	2.00
GADWAY, MARION	2.00
GALBREATH, FLOYD — exempt	
Unfinished Camp & Rice land \$400; exempt	
GARFIELD, CHARLES	2.00
16a L&B \$500	31.00
GARFIELD, BESSIE	2.00
GATELY, FRED J., Est.	
Home place \$2,200; exempt \$1,000	6.20
GATELY & TACY — Stock in trade \$1,100; exempt \$1,000	6.20
GAY, OLLIE	2.00
GAY, JENNIE	2.00
GEE, MARY — 8a L&B \$5,500	341.00

GEE, WARREN H.	2.00
GEE, MARION L.	2.00
GEE, MARION W.	2.00
GILBERT, LESTER	2.00
GILBERT, JEAN	2.00
GILLESPIE, JAMES C.	2.00
55a L&B \$9,500; 3 neat \$375; 6 cows \$1,200	686.65
GILLESPIE, SALLIE R.	2.00
GIROUARD, JENNIE	2.00
GLODOSKI, BRONISLAW	2.00
L&B \$2,100	130.20
GLODOSKI, MARGARET	2.00
GODLESKI, STELLA V.	2.00
L&B \$2,100	130.20
GODLESKI, STANISLAW, Est.	
L&B \$1,800; Coxeter Bldg. \$1,700	217.80
GODLESKI, NATALYA	2.00
GOMARLO, CHARLES	2.00
Home place \$2,600; Qualter's lot \$1,700; Flemming lot \$50; Harder lot \$50	272.80
GOMARLO, EDWARD J. — exempt	
L&B \$4,200; gas house lot \$300; Stock in trade \$4,000; exempt \$1,000	465.00
GOMARLO, THELMA	2.00
GOODELL, AUGUSTUS	2.00
8a Hammond lot \$45	2.79
GOODELL, PAULINE	2.00
55a L&B \$3,000; 57a Prescott land \$115	193.13
GOODRICH, FRANK W.	2.00
GOODRICH, ALICE M.	2.00
Home place \$2,900; 2 horses \$200	192.20
GOODRICH, GEORGE	2.00
GOULD, CLAUDE R. — exempt	
L&B \$3,200; exempt \$1,000	136.40
GRABOWSKI, STANLEY	2.00
GRABOWSKI, STEVE	2.00
GRAY, CAROLINE	2.00
GRAY, WILLIAM	2.00
GREENWITCH, MICHAEL	2.00
L&B \$3,000	186.00
GREENWITCH, MILDRED	2.00
GREENWOOD, FRANCIS L. — exempt	
L&B \$1,800; exempt \$1,000	49.60
GREENWOOD, HATTIE S.	2.00
GREGORY, CHARLES R.	2.00
GREGORY, MARY	2.00
GREGORY, RALPH	2.00
40a L&B \$1,650; 24a Fosgate lot \$100	108.50

GREGORY, MARY	2.00
GRENDA, WANDA	2.00
Stock in Trade \$50	3.10
GRENDA, CHESTER	2.00
GRENDA, VARGIE A.	2.00
GRENDA, STEVE	2.00
L&B \$5,100	316.20
GRENDA, JULIE	2.00
GROW, RALPH	2.00
GROW, KATHERINE	2.00
GROW, BURNES & KATHERINE — L&B \$4,100	248.00
GRUPE, CARL D.	2.00
L&B \$3,100	192.20
GRUPE, AGNES	2.00
GRZELECKI, FRANK A.	2.00
GRZELECKI, ANTHONY	2.00
L&B \$1,800	111.60
GUTOSKI, VINCENT P.	2.00
L&B \$3,500	217.00
GUTOSKI, SOPHIE	2.00
GRANITE STATE TOY CO. — L&B \$2,500; Stock in Trade \$1,900	272.80
HADLEY, KATHLYN	2.00
HADLOCK, HOWARD	2.00
HADLOCK, ALICE	2.00
HADLOCK, HOWARD & ALICE — Home place \$3,200; Gas Station \$1,300; 3 cabins \$2,400; 10a land \$250; Stock in Trade \$300	461.90
HAMLIN, RAYMOND	2.00
L&B \$1,200	74.40
HAMLIN, NARDINA	2.00
HAMMOND, ARTHUR E. — exempt	-----
37a Home farm \$1,900; 63a Nutting land \$150; N. F. Hammond camp \$300; 1 neat \$85; 5 cows \$575; exempt \$1,000	124.62
HAMMOND, ROMIE	2.00
HAMMOND, SUMNER	2.00
Pentland place \$4,200	260.40
HAMMOND, RUTH T.	2.00
HAMMOND, WILLIAM	2.00
HAMMOND, RUTH T.	2.00
HARDER, CLINTON F. — L&B \$2,500	155.00
HARDY, MARY	2.00
HARDY, MILDRED	2.00
HARRIS, ARTHUR S.	2.00
L&B \$4,300; 12a Smith lot \$40	269.08

HARRIS, BERTHA	2.00
HARRIS, HENRY R.	2.00
HARRIS, LEDITH	2.00
HARRIS, GRACE	2.00
HARRIS, ROBERT — exempt	—
Fosgate place \$1,500; Baker land \$350; 1 cow \$115; exempt \$1,000	59.83
HARRIS, FLORENCE	2.00
HARRIS, STELLA	2.00
HART, ROBERT — exempt	—
L&B \$1,600; exempt \$1,000	37.20
HATFIELD, PAULINE	2.00
HATFIELD, GORDON — exempt	—
L&B \$1,550; exempt \$1,000	37.20
HATTIE, FRED (Heirs)	
1½a L&B \$1,200	74.40
HATTIE, STELLA	2.00
HATTIE, WM. L.	2.00
HAYES, ALFRED E.	2.00
7½a L&B \$2,400	148.80
HAYES, EILEEN	2.00
HAYES, BERTHA — Lake cottage \$1,200	74.40
HAYES, RICHARD H.	2.00
Garage & land \$2,500; Robin's place \$2,500; 50a Alex- ander lot \$500; Cook lot \$80; Stock in Trade \$1,500	438.96
HENDERSON, HARVEY — 4a Home place \$2,600; 23a Pratt-Davis land \$75; 17a Kempton land \$75; 1a Whitcomb land \$20; 100a Davis lot \$250	187.24
HENSEL, JOHN F. — exempt	—
30a Land & unfinished cottage \$500; exempt	—
HENSEL, ANNA	2.00
HERMAN, EDSON R. — exempt	—
½ #2 House \$525; 14a Cooligan lot \$30; exempt	—
HERMAN, EMERSON	2.00
½ #2 House \$525	32.55
HERMAN, HELEN	2.00
½ #3 House \$1,250	77.50
HERMAN, RUSSELL	2.00
HERMAN, MILDRED	2.00
HIGGINS, PAUL	2.00
HILDRETH, CHESTER	2.00
10a L&B \$1,700; 1 cow \$100	111.60
HILDRETH, EDITH M.	2.00
13½a Home place \$2,300	142.60
HILDRETH, LeROY T.	2.00
180a Hill-Carlton-Jeff lot \$400; 1 horse \$50; 4 sheep \$40	30.38

HILDRETH, FRANKLIN E.	2.00
L&B \$1,000	62.00
HILDRETH, GENEVIEVE C.	2.00
HILDRETH, HARLAN L. — exempt	<hr/>
½a Home place \$1,800; exempt \$1,000	49.60
HILDRETH, HONORA	2.00
HILDRETH, HAYDEN T. — exempt	<hr/>
½a Home place \$2,900; exempt \$1,000	117.80
HILDRETH, HELEN	2.00
HILDRETH, JOSEPH W. — exempt	<hr/>
L&B \$1,200; exempt \$1,000	12.40
HILDRETH, EVON	2.00
HILDRETH, FRANK J.	2.00
HILDRETH, PRISCILLA	2.00
HILL, ALONZO, JR.	2.00
HILL, BETHEL M.	2.00
HILL, CECIL	2.00
4a Mountain lot \$45; 2 Lake lots \$250	18.29
HILL, JENNIE T.	2.00
Home place \$3,050	189.10
HILL, DANIEL C. — exempt	<hr/>
165a Detour farm \$3,400; 4 horses \$260; 9 cows \$1,035; exempt \$1,000	229.09
HILL, LUCILLE A.	2.00
HILL, KARL W.	2.00
100a Home place \$4,950; 2 neat \$150; 11 cows \$1,210; 2a Cook place \$750; 40a Cook pasture \$150; 30a Cook lot \$100; Cooper House \$1,500; Lewis land \$90	551.80
HILL, PERCY	2.00
HILL, MABEL	2.00
HILL, LOTTA	2.00
HILLIARD, FRED F. — exempt	<hr/>
L&B Home place \$250; 425 fowl \$580; exempt	<hr/>
HNATH, MICHAEL	2.00
Apartment House \$6,600; Shop \$300	427.80
HNATH, ROSE	2.00
HODGMAN, BURCHE V.	2.00
L&B \$1,000	62.00
HODGMAN, DOROTHY	2.00
HODGMAN, EVERETT E. — exempt	<hr/>
¾a land \$50; exempt	<hr/>
HODGMAN, LEWIS W.	2.00
L&B \$600	37.20
HODGMAN, BYRDIS M.	2.00
HOLLINGSWORTH, WALTER E. — exempt	<hr/>
Home place \$3,100; exempt \$1,000	130.20
HOLLINGSWORTH, METALENA	2.00

HOLLOWAY, LEONARD	2.00
17a L&B \$3,300; 2 neat \$150; 1 cow \$100	220.10
HOLLOWAY, BERYL	2.00
HOLLOWAY, SHIRLEY — exempt	-----
¾a L&B \$1,400; exempt \$1,000	24.80
HOLLOWAY, ELIZABETH	2.00
HOLM, KENNETH	2.00
L&B \$2,600	161.20
HOLM, STELLA	2.00
HOLMAN & SAWYER — Lake cottage \$1,400	86.80
HOLMES, HARRY B.	2.00
Home place \$4,700; Lake lot \$400	316.20
HOLMES, OLIVE B.	2.00
Bliss place \$3,200; 9¼a Robin's land \$90; 73a ½ Lyman lot \$200; 20a ½ Bent lot \$100; 10a ½ Perham lot \$90	228.16
HOLT, SPENCER LEE — exempt	-----
House garage & lot \$2,400; exempt	2.00
HOLT, JOAN	-----
HOLTON, DWIGHT D. — exempt	-----
17a Unfinished camp \$500; Home place \$3,000; exempt \$1,000	155.00
HOLTON, GLADYS B.	2.00
HOPKINS, BRUCE	2.00
L&B \$1,100	68.20
HOPKINS, ROSE	2.00
HORNER, NEIL F.	2.00
HORNER, THERESA M.	2.00
HORNER, RUTH M.	2.00
HORTON, ALTON W.	2.00
Hutchin's Block \$6,000; Home place \$4,000; Stock in Trade \$1,200	694.40
HORTON, HELEN	2.00
HOULE, JOSEPH P. — exempt	-----
L&B \$350; exempt	-----
HOULE, FERN	2.00
HOULE, LEONARD	2.00
HOULE, OLIVER J.	2.00
HOULE, ORA R.	2.00
HOULE, JEROME	2.00
HOULE, DELLA	2.00
HOWE, ARTHUR L. — exempt	-----
5 neat \$400; 10 cows \$1,200; exempt \$1,000	37.20
HOWE, HAZEL F.	2.00
20a L&B \$3,400	210.80
HOWE, PHILLIP A. — exempt	-----
3a L&B \$1,900; 1 cow \$90; exempt \$1,000	61.38

HOWE, RUTH	2.00
HOWLAND, THELMA	2.00
HUGHES, JAMES H. — exempt	
4a L&B \$400; exempt	
HUGES, VERA E.	2.00
HULL, MARGUERITE	2.00
HUNTOON, AUBREY — exempt	
L&B \$500; exempt	
HUNTOON, SARAH F.	2.00
HUTCHINS, WALDO H.	2.00
HUTCHINS, ALBERTA	2.00
HUTCHINS, WALDO H. & ALBERTA — 1½a Kosokoski place \$2,600	161.20
HUTCHINSON, ARTHUR W. — exempt	
27a L&B Holloway farm \$1,900; exempt \$1,000	55.80
HUTCHINSON, INEZ	2.00
HUTCHINSON, FRED D.	2.00
HUTCHINSON, SADIE M.	2.00
HUTCHINSON, FRED D. & SADIE M. — L&B \$2,600; Handy place \$1,200; Stock in Trade \$500	266.60
HOWARD, A. M. (Heirs) 40a Stone land \$80; L&B Judge Peirce house \$3,700	234.36
HYDE, PHILIP S. — exempt	
14a Home place \$3,000	186.00
HYDE, LINNIA	2.00
INGHAM, FREDERICK H.	2.00
13a Coombs land \$70; 15a Hammond lot \$70	8.68
INGHAM, GRACE E.	2.00
Garage \$100; 18a Read lot \$100; 25a Hall lot \$90	17.98
INGRAM, DELBERT E.	2.00
INGRAM, RUTH T.	2.00
JABLONSKI, JOHN	2.00
Home place \$2,800	173.60
JABLONSKI, FRANCES	2.00
JACKSON, ANDREW A. — exempt	
½a L&B \$2,500	155.00
JACKSON, LOUISE M.	2.00
¾a Dickinson land \$50	3.10
JACKSON, CHARLES N.	2.00
2a New house \$2,500	155.00
JACKSON, NELLIE	2.00
JACKSON, CLAYTON C.	2.00
L&B \$2,100	130.20
JACKSON, WINIFRED R.	2.00
JACKSON, FRANK T. — 7a L&B \$4,500; 16a Davis land \$130; 14a Cook land \$90	168.64

JACKSON, JESSIE E.	2.00
17a Home place \$2,200; 2½a Johnson lot \$10; 10a Naramore lot \$40	189.50
JACKSON, TEDDY R. — exempt	
JACKSON, FRANCES	2.00
JACKSON, TEDDY R. & FRANCES — New house \$1,800; exempt \$1,000	49.60
JACKSON, WINFRED F.	2.00
JACKSON, DEBORAH	2.00
JACKSON, WILLIAM	2.00
JANTI, EMIL	2.00
JANTI, BLANCHE	2.00
JANTI, EMIL & BLANCHE — 45a L&B \$1,600	99.20
JENNINGS, DWIGHT E.	2.00
20a Hawkin's lot \$100	6.20
JENNINGS, LILLIAN H.	2.00
L&B \$4,500; Smith lot \$200	291.40
JENNINGS, W. H. (Heirs)	
32a St. Clair land \$135; 108a ½ Kelton land \$200; 74a ⅔ Alexander land \$300; 20a Stearns-Swan land \$135; 8a Bullock land \$90	53.32
JOHNSON, ELMER L.	2.00
235a Lewis farm \$2,200; 2a Pelto L&B \$150; 85a R. Johnson place \$1,000; 18a Maynard lot \$50; 15a Coomb's lot 2 tracts \$80; 80a Armstrong land 3 tracts \$500; 35a Kilanski land 2 tracts \$700; 12a Jordan land \$10; 5a Powling & Sabin land \$300; 50a Burt farm \$1,400; 85a Kelly & Steven's lot \$100; 60a Flemming lot \$50; Brown house \$2,400; Powling place \$500	597.63
JOHNSON, S. GUY	2.00
150a Home place \$6,450; 84a White place \$2,550; Farrington land \$100; 3 neat \$240; 22 cows \$2,860 ...	756.40
JOHNSON, ELSIE P.	2.00
JOHNSON, MARY L.	2.00
JOHNSON, WILLIAM L. — 3 cows \$390	24.18
JOHNSON, RALPH W.	2.00
40a L&B \$2,800; 8a Bliss lot \$10; 2 horses \$150	183.52
JOHNSON, LOUISE L.	2.00
JOHNSON, STEPHEN P.	2.00
JOHNSON, MARY E.	2.00
JOHNSON, STEPHEN P. & MARY E. — L&B \$1,600 ...	99.20
JONES, ANITA & VERNON	2.00
L&B \$1,500; exempt \$1,000	31.00
JONES, JOHN L. — 2a Crombie Mill Site	9.30
JONES, ROBERT H.	2.00
JONES, LULA B. — L&B \$2,800	173.60

JONES, WARDSWORTH C.	2.00
L&B \$3,300	204.60
JONES, ALBERTA B.	2.00
JONES, WILLIAM E. JR.	2.00
Home place \$3,600; Lake cottage \$1,700	328.60
JONES, MAXINE S.	2.00
JOSLYN, CLINTON	2.00
Joslyn place \$1,200	74.40
JUDD, HOWARD T.	2.00
2½a L&B \$3,100	192.20
JUDD, FRANCES A.	2.00
JUDSON, KATHERINE J.	2.00
½ Saben place \$1,000	62.00
JUTRAS, GEORGE	2.00
JUTRAS, MURIEL L.	2.00
JUTRAS, GEORGE & MURIEL L. — Home place \$3,000; Stock in Trade \$800	235.60
KELLEY, JOSEPH R.	2.00
KELLEY, IDA M.	2.00
Home place \$3,200; Lake cottage & 5 lots \$1,100; 33a Cass land \$140; Nutting Gravel Bank \$500; 72a Dick- inson lot \$150; 112a Stone lot \$340; 2a Merrill land \$50; Camp & Barn \$30; Lumber Stock in Trade \$1,400	428.42
KELLOM, FRANKLIN P. — exempt	<hr/>
Home place \$5,000; Lake lot \$1,850; Church lot \$50 ...	427.80
KELLOM, NELLIE P.	2.00
20a #10 lot \$135; ½ Plaistridge lot \$45	11.16
KELLOM, RUTH	2.00
KELLOM, FRANKLIN, JR.	2.00
KELLOM, JAMES S. — exempt	<hr/>
Home place \$4,300; exempt \$1,000	204.60
KELLOM, FLORENCE	2.00
KELLY, JANE A.	2.00
2a L&B \$2,200	136.40
KELLY, WILLIAM M.	2.00
275a Home farm 5,450; 125a Porter wood land \$3,600; Dear land & barn \$1,500; ½a Prouty land \$150; 72a Bemis farm \$1,400; 3 horses \$300; 26 cows \$2,600; 1 goat \$10	932.17
KELLY, MAY M.	2.00
KEMPTON, BERTIE F. — exempt	<hr/>
L&B \$2,100; exempt \$1,000	68.20
KEMPTON, MARGARET M.	2.00
KEMPTON, CHARLOTTE — 12a Home place \$1,100	68.20
KEMPTON, FREDERICK	2.00
KEMPTON, GENEVA	2.00

KENDRICK, WARREN W. — L&B \$2,100; 70a Kendrick lot #280; Stock in Trade \$1,200	221.96
KENDRICK, EDITH V.	2.00
KENDRICK, WARREN & EDITH V. — Hutchin's place \$1,300	80.60
KIBBE, ELMER R.	2.00
KIBBE, HELEN	2.00
KIBBE, ELMER R. & HELEN — L&B \$2,600	161.20
KIBBE, SHIRLEY	2.00
KILANSKI, BOGDEN	2.00
L&B \$1,200	74.40
KILANSKI, THERESA	2.00
KILANSKI, STELLA	2.00
L&B \$1,300	62.00
KILEY, ADA M.	2.00
KILEY, FRANCIS	2.00
L&B \$3,300	204.60
KILEY, ELIZA G.	2.00
KILEY, PAUL J.	2.00
L&B \$1,100	68.20
KING, HARRY	2.00
KINGSMAN, ELIZABETH	2.00
KMET, MICHAEL — exempt	————
L&B \$2,700; exempt \$1,000	105.40
KMET, MARY	2.00
KMET, NICHOLAS	2.00
1 neat \$75; 2 cows \$260	20.77
KNIGHTS, PHILIP	2.00
L&B \$3,500	217.00
KNIGHTS, LILLIAN E.	2.00
KOSSAKOSKI, STANISLAW — exempt	————
9a Unfinished Bldg. & lot \$1,800; 2½a Henhouse \$200; exempt \$1,000	62.00
KOSSAKOSKI, MARY	2.00
KOSSAKOSKI, HARRY — exempt	————
131 Monroe Buffam lot \$400; exempt	————
KRAFT, ELSIE	2.00
KRAUSE, JAMES G. — exempt	————
KRAUSE, EVELYN T.	2.00
KRAUSE, JAMES G. & EVELYN T. — Horner place \$2,700; exempt \$1,000	105.40
KRUSCIEWSKI, ALEX	2.00
72a Home place \$3,500; 1 horse \$50; 2 cows \$230	234.36
KRUSCIEWSKI, ROSE	2.00

KULICK, KARL	2.00
Unfinished house \$3,500; House & Store \$5,200; Old Lake cottage \$800; Big Lake Cottage \$1,000; Honey Moon cottage \$2,400; Lake land \$500; 65a Qualter's land \$300; Stock in Trade \$3,500	1,066.40
KULICK, SOPHIA	2.00
KULICK, LOUIS	2.00
L'ABBE, AMIF	2.00
L'ABBE, LOTTIE	2.00
LaBERGE, CHARLES — L&B \$2,250	139.50
LaBERGE, ELIZABETH P.	2.00
LaBERGE, DONALD E.	2.00
L&B \$4,100	254.20
LaBERGE, MARY B.	2.00
LaBERGE, LOUIS W.	2.00
LaBERGE, HELENA	2.00
L&B \$3,100	192.20
LaBESKI, TONY	2.00
Cottage \$500	31.00
LaBRECK, JEANETTE	2.00
LACKEY, PHILIP H.	2.00
New Barn & lot \$1,500; Vigneau place \$1,500; 7 horses \$875; 1 cow \$125	248.00
LACKEY, DOROTHY E.	2.00
LaFORTUNE, FRED	2.00
LaFORTUNE, EDNA	2.00
LaFORTUNE, FRED JR. — Building lot \$100	6.20
LAMPINEN, JOHN — exempt	
2a L&B \$1,300; exempt \$1,000	18.60
LAMPINEN, EDNA H.	2.00
LANG, CHARLES	2.00
24a Willard Pasture \$100; 2 cows \$240; L&B \$800 ...	70.68
LANG, DOROTHY	2.00
LANG, WALLACE N. — exempt	
Lot \$200	12.40
LaPOINT, HELEN	2.00
LARABEE, WILLIAM E. — 2a Home place \$1,200	74.40
LaREVIERRE, LEO W.	2.00
L&B \$200	12.40
LARSON, CARL A.	2.00
L&B \$1,800	111.60
LARSON, MABEL	2.00
LAVALLEY, BARTLETT M.	2.00
LAVOIR, GRACE	2.00
LAWRENCE, ARTHUR H.	2.00
LAWRENCE, PEARL	2.00

LAWRENCE, CHARLES	2.00
L&B \$700; 1 horse \$50; Portable Mill \$100	52.70
LAWRENCE, GEORGE H. — exempt	<hr/>
16a L&B \$1,700; 40a Partridge lot \$200; 94a ½ Willis lot \$140; 50a Company pasture \$150; 40a Bank lot \$120; 20a Titus Mt. lot \$60; 15a Hawkin's lot \$45; 113a Snow lot \$350; 16a Johnson lot \$60; ½ Portable Mill \$350; Stock in Trade \$100; exempt \$1,000	141.05
LAWRENCE, RUTH C.	2.00
LAWRENCE, WILLIAM	2.00
L&B \$1,000; Carpenter lot \$50	65.10
LAWRENCE, DORIS	2.00
LEAVITT, JEAN	2.00
LEAVITT, EDWARD J.	2.00
140a L&B \$3,700; Roadside Stand \$100	235.60
LEAVITT, IRMA A.	2.00
LEAVITT, HERBERT	2.00
LEAVITT, LUCY	2.00
LEE, AMIL	2.00
LEE, ROGER	2.00
Anderson place \$1,550	96.10
LEE, ANNIE	2.00
LEPINSKI, FRANK	2.00
20a Home place \$2,800; 1 cow \$115	180.73
LEPINSKI, SOPHIA	2.00
LEPINSKI, WALTER — exempt	<hr/>
40a Morse Young land \$225; exempt	<hr/>
LINDHOLM, VICTOR — L&B \$2,100	130.20
LITTLE, HOWARD F.	2.00
LITTLE, EILEEN M.	2.00
LITTLE, HOWARD F. & EILEEN M. — L&B \$2,300	142.60
LUBINSKI, GERALDINE	2.00
LUCE, HARRY F. — exempt	<hr/>
L&B \$1,800; exempt \$1,000	49.60
LUCE, KATHLEEN	2.00
LYMAN, WILSON	2.00
LYMAN, EDITH	2.00
MADSEN, NEIL J. — exempt	<hr/>
Willis farm \$1,900; exempt \$1,000	55.80
MADSEN, ANNE H.	2.00
MAGEE, BERNICE	2.00
MAGEE, HENRY M. (Heirs)	
38a Home place \$3,050; 15a Pine lot \$50	192.20
MAGEE, HENRY W.	2.00
L&B \$1,800	111.60
MAGEE, VELDA	2.00
MAGEE, LORRAINE	2.00

MAGEE, THOMAS J.	2.00
MAGEE, CHARLOTTE	2.00
MALICKA, ROSALIE	2.00
MANNING, ARLENE	2.00
MANNING, DONALD C.	2.00
32a Home place \$3,200	198.40
MANNING, MILDRED L.	2.00
MANNING, ROBERT — exempt	<hr/>
Winchester Hotel \$7,400; Stock in Trade \$200	471.20
MANNING, SADIE	2.00
MANNING, WINFRED R.	2.00
MARCFELD, LEOPOLD	2.00
Home place \$1,500; 10a Hammond lot \$100; New Eng. Box House #3 \$1,700; New Eng. Box House #4 \$1,000	266.60
MARCFELD, ANIELA	2.00
Wyman house \$1,700; Dingman cottage \$400; Garage \$50; Hammond camp \$250; New cottage \$200	161.20
MARCOU, ARTHUR	2.00
MARCOU, ISABEL	2.00
MARCOU, ARTHUR & ISABEL — Stone house \$1,450; Chesterfield Rd. place \$300	108.50
MARTIN, GLENN	2.00
MARTIN, DOROTHY	2.00
MARTIN, ROY	2.00
MARTIN, VERA	2.00
MARTIN, EVA	2.00
MAXWELL, VICTOR E.	2.00
MAXWELL, EDNA E.	2.00
MAXWELL, VICTOR E. & EDNA — 44a L&B \$5,900; 4a Carpenter place \$2,000; Lake cottage \$1,300 1 pony \$25	571.95
MAYNARD, ELMER	2.00
MAYNARD, EILEEN	2.00
MAYNARD, HARRY — exempt	<hr/>
Barden place \$2,000; exempt \$1,000	62.00
MAYNARD, FLORENCE	2.00
McAULIFFE, ALICE B.	2.00
McCLENNING, CHARLES E. — exempt	<hr/>
Home place \$50; 1 horse \$50; exempt	2.00
McCLENNING, HENRY J.	2.00
McLEAN, CHARLES	2.00
McLEAN, CHRISTINE	2.00
McLEAN, MARTIN	2.00
McLEAN, MAY A.	2.00
McNAMARA, PAUL	2.00
McNAMARA, MARY	2.00
McNAMARA, PAUL & MARY — L&B \$2,500	155.00

MEADER, DANIEL — exempt	_____
L&B \$1,000; exempt	_____
MEADER, WILHELMINA	2.00
MECHESKI, ADOLPH	2.00
MECHESKI, SOPHIA	2.00
MECHESKI, ADOLPH & SOPHIA — Home place \$8,150;	
Lobdell place \$3,500; 1 neat \$100; 17 cows \$2,125 ...	860.25
MECHESKI, JOSEPH	2.00
116a Home place \$5,000; 2 horses \$100; 11 cows \$1,375	401.45
MECHESKI, ANTONIA	2.00
MECHESKI, RICHARD — exempt	_____
1 cow \$130	8.06
MECHESKI, MARGARET	2.00
MELESKI, FRANK (Heirs)	
L&B \$4,050; River cottage \$200; Sheridan land \$250	279.00
MELESKI, LOUISE	2.00
MELESKI, FRANK	2.00
MELESKI, YVONNE	2.00
MERCHANT, FLORA	2.00
MERRIFIELD, ALICE	2.00
MESIC, AMELIA	2.00
METHODIST SOCIETY — L&B \$3,000	186.00
MICHNIEWICZ, STELLA	2.00
MILLER, HOMER	2.00
L&B \$1,300; 2 cows \$200	93.00
MILLER, LOIS	2.00
L&B \$500	31.00
MILLER, WILLARD	2.00
MILLER, LOTTIE	2.00
MINATT, HARRY	2.00
Home place \$4,500	279.00
MINATT, CHRISTINE	2.00
MINATT, WALTER C. — exempt	_____
½ L&B Zwolinski Est. \$1,700; exempt \$1,000	43.40
MINATT, SOPHIA C.	2.00
MINER, GERALDINE	2.00
MINER, ARTHUR — exempt	_____
New cottage \$500; exempt	_____
MINER, DOROTHY M.	2.00
L&B \$2,450	151.90
MINER, ELMER	2.00
MINER, SYLVIA	2.00
MINER, WILLIAM JR.	2.00
MINER, GLADYS A.	2.00
MITCHELL, ALBERT R.	2.00
Larabee place \$2,800; 2 tracts land \$190; 1 horse \$50;	
1 neat \$90; 2 goats \$20	195.30

MITCHELL, SHIRLEY B.	2.00
MITCHELL, GUY J.	2.00
MITCHELL, DORIS	2.00
MONROE, CLIFFORD E.	2.00
25a Maynard lot \$125; 26a Wise lot \$125	15.50
MONROE, RUTH	2.00
Home place \$3,500	217.00
MONROE, CLIFFORD JR.	2.00
MONROE, STANLEY R. — exempt	<hr/>
Kendrick house \$3,500; exempt \$1,000	155.00
MONROE, SHIRLEY	2.00
MONROE, LUCILLE	2.00
MORSE, FRED C.	2.00
L&B \$2,200	136.40
MORSE, HELEN	2.00
MUNROE, KENNETH	2.00
Stock in Trade \$3,000	186.00
MUNROE, DOROTHY	2.00
NAPIERKOSKI, CHESTER	2.00
L&B \$2,150	133.30
NAPIERKOSKI, LENORE C.	2.00
NAPIERKOSKI, JENNIE	2.00
NAPIERKOSKI, JOHN	2.00
NAPIERKOSKI, STEPHEN — exempt	<hr/>
½ Store Bldg. \$1,700; Stock in Trade \$250; exempt \$1,000	58.90
NAPIERKOSKI, SOPHIE V.	2.00
½ Store Bldg. \$1,700; Stock in Trade \$250	120.90
NAROMORE, EVA — L&B \$2,400	148.80
NAROMORE, HERBERT E. — exempt	<hr/>
½ Parsonage \$1,750; ½ New Eng. Box lot \$50; exempt \$1,000	49.60
NAROMORE, LILLIAN	2.00
NAROMORE, LESLIE A.	2.00
10a L&B \$1,100; 19a Allen lot \$100; 30a Naromore lot \$200; 12a Hale lot \$60	97.96
NAROMORE, MILDRED G.	2.00
NAROMORE, STANLEY — exempt	<hr/>
Parker place \$900; exempt	<hr/>
NASH, ATWELL M.	2.00
L&B \$2,000	124.00
NASH, EMMA	2.00
NASH, CLEVELAND R.	2.00
Land \$200	12.40
NASH, MARGARET M.	2.00
L&B \$1,600	99.20
NASH, MARGARET R.	2.00

NELSON, DONALD G. — exempt	
Burpee place \$1,600; exempt \$1,000	37.20
NELSON, MARY L.	2.00
NELSON, BESSIE	2.00
NELSON, BEVERLY	2.00
NELSON, GUY L. — exempt	
Pickering place \$1,700; Michigan lot \$250; exempt \$1,000	58.90
NELSON, DONALD R.	2.00
NELSON, LUTHER R.	2.00
NELSON, PRISCILLA	2.00
NELSON, LYNWOOD	2.00
NELSON, PATRICIA	2.00
NELSON, LUMAN R. — Home place \$5,500; 14a Prescott lot \$80	345.96
NELSON, LUNA	2.00
NELSON & GROVER — Gilbert Nelson farm \$4,400	272.80
NELSON, MARY	2.00
NEVERS, GEORGE (Heirs) L&B \$2,100	130.20
NEWSTEAD, DOROTHY	2.00
NEWSTEAD, GEORGE F.	2.00
3a Land & garage \$500	31.00
NEWSTEAD & McDONALD — 3a Home place \$2,500 ...	155.00
NICHOLS, WILLIAM J. — exempt	
17a Home place \$3,100; 15a Kelly land \$40; 20a Brown lot \$60; 3 horses \$150; Stock in Trade \$100; exempt \$1,000	151.90
NICHOLS, SADIE M.	2.00
NOLAN, CHESTER	2.00
NOLAN, FRANCES	2.00
NOLAN, MARY	2.00
NOLAN, HELEN	2.00
NOLAN, GILBERT — exempt	
Cross House \$2,200; 18a Wood lot \$50; exempt \$1,000	77.50
NOLAN, HERBERT A.	2.00
NOSECK, FRANK	2.00
L&B \$2,600	161.20
NOSECK, JULIA	2.00
O'CONNOR, MICHAEL J. — exempt	
Hildreth place \$2,800; exempt \$1,000	111.60
O'CONNOR, JOSEPHINE H.	2.00
O'CONNOR, MARIE — exempt	
L&B \$2,400; exempt \$1,000	86.80
O'CONNOR, MARGARET	2.00
L&B \$5,400; Stock in Trade \$500; Pentland pasture \$400	390.60

OLIVER, THADEUS S.	2.00
150a Home place \$2,900	179.80
OLIVER, HESTER F.	2.00
OSKI, HENRY	2.00
Talbert place \$2,250	139.50
OSKI, MARY	2.00
PALMER, HARRY S.	2.00
PALMER, CECILE E.	2.00
PALIGO, VICTORIA	2.00
PAQUETTE, LOUIS A.	2.00
Ashuelot Hotel \$5,200; Stock in Trade \$200	334.80
PAQUETTE, MARY	2.00
PARK, ERNEST	2.00
L&B \$300	18.60
PARK, EVELYN B.	2.00
PARK, LOUIS	2.00
PARK, JANE	2.00
L&B \$300	18.60
PARTRIDGE, CHARLES S. — exempt	
½a Bldg. lot \$200; exempt	
PARTRIDGE, THELMA	2.00
PARTRIDGE, RACHAEL	2.00
L&B \$3,600; 33½a Wood lot \$200	235.60
PATNEAUDE, JOHN & FLORA M. — L&B \$3,000	186.00
PATNEAUDE, FLORA M.	2.00
PATNEAUDE, NORBERT E. — exempt	
3a Home place \$1,400; exempt \$1,000	24.80
PATNODE; MADELINE T.	2.00
½a Woodbury place \$1,600	99.20
PAYESKI, EDMUND E. — exempt	
L&B \$2,600; exempt \$1,000	99.20
PAYESKI, HAZEL M.	2.00
PAYESKI, EDWINA	2.00
PEASE, DOUGLAS S.	2.00
Home place \$3,200	198.40
PEASE, SYBIL	2.00
PIERCE, PHILIP	2.00
272a Home place \$7,700; Lot & garage \$200	489.80
PELTO, ALLAN A.	2.00
PELTO, MABEL B.	2.00
PELTO, ALLAN A. & MABEL B. — ½ Home place \$1,400	86.80
PELKY, LEON F. — exempt	
7a Tuff's place \$2,400	148.80
PELKY, MABEL	2.00
PELKY, NETTIE	2.00
PERHAM, RICHARD	2.00
35a L&B \$1,800; 1 neat \$75; 2 cows \$230	130.51

PERHAM, CATHERINE	2.00
PERLOWSKI, ANTHONY R.	2.00
L&B \$1,450	89.90
PERLOWSKI, ISABEL	2.00
PERLOWSKI, BLANCHE — L&B \$2,500	155.00
PERLOWSKI, STANLEY	2.00
PERLOWSKI, JOHN	2.00
PERREAULT, BRUNO	2.00
PERRY, CARMENCITA	2.00
Home place \$2,800; 18a Scott land \$180; 10a Smith land \$20	186.00
PERRY, MARY	2.00
PERRY, KENNETH E.	2.00
20a Brown lot \$90; 15a Donaldson lot \$60; 16a Rock- wood-Swan lot \$90; 34a Willard lot \$75; 20a Kempton lot \$200; ½ Wheeler lot \$50	35.03
PETERKIN, HOWARD M. — exempt	<hr/>
8a Home place \$3,500	217.00
PETERKIN, ALEXANDRIA	2.00
PHILBRICK, LaFOREST A.	2.00
400 fowl \$350	21.70
PHILBRICK, MAY	2.00
PHILESIAN LODGE #40 — Masonic Temple \$3,300	204.60
PHILLIPS, JAMES F.	2.00
Home place \$3,200; 6 Lake lots \$2,900; cottage \$1,200; 20a Mansfield pasture \$200; Lake property & store \$3,400; 2 cows \$220; Stock in Trade \$50	692.54
PHILLIPS, MARION	2.00
PHILLIPS, STERRY A. — exempt	<hr/>
10a L&B \$1,900; 28a Sabin land & camp \$700; 1 horse \$50; exempt \$1,000	102.30
PHILLIPS, JESSIE	2.00
PHILLIPS, THELMA	2.00
PICCARD, ANNETTE	2.00
PITCHER, RAPHAEL — exempt	<hr/>
Lake cottage \$2,500	155.00
PITCHER, GRACE W.	2.00
PIASICK, KATIE	2.00
PIASICK, KATIE & JACOB — L&B \$2,050	127.10
PIERCE, EARL W.	2.00
L&B \$450; Titus lot \$50	31.00
PIERCE, BERTRICE	2.00
PINGER, BRONY, — exempt	<hr/>
L&B \$1,300; exempt \$1,000	18.60
PINNEY, RAYMOND	2.00
PIPER, GEORGE B.	2.00
Lake cottage \$1,350	96.10

PIPER, ELIZABETH	2.00
PIURKOWSKI, MARY	2.00
PLAISTRIDGE, PHILIP	2.00
20a Home place \$1,150	71.30
PLIFKA, STANLEY — exempt	<hr/>
Capron cottage \$1,000; New house \$3,200; exempt \$1,000	198.40
PLIFKA, ELIZABETH	2.00
PLIFKA, STEPHEN	2.00
Anderson cottage \$1,700	105.40
PLIFKA, ELIZABETH	2.00
PLIFKA, WALENTY	2.00
L&B \$3,500	217.00
PLIFKA, MARY	2.00
POLASKI, ALEXANDER — exempt	<hr/>
½ Home place \$1,450; exempt \$1,000	27.90
POLASKI, RANA	2.00
POLASKI, JAMES J.	2.00
½ Home place \$1,450	89.90
POLASKI, HELEN A.	2.00
POLASKI, BRONY	2.00
POLASKI, PHILLYS	2.00
POLASKI, BERNARD T.	2.00
POLASKI, MINNIE	2.00
POLZER, GEORGE R. — L&B \$4,600	285.20
POLZER, ELLA	2.00
Lake cottage \$2,100	130.20
POPIELSKI, ADAM — exempt	<hr/>
L&B \$2,150; exempt \$1,000	71.30
PORTER, HENRY S.	2.00
44a L&B \$700; 4 cows \$500	74.40
PORTER, DORIS E.	2.00
POTTER, ERNEST	2.00
POWERS, DELIA C. — L&B \$3,000; Pine lot \$100; Rich- mond Rd. lot \$50	195.30
POWERS, LEON	2.00
POWERS, WILMER J.	2.00
Cox house \$1,350	83.70
POWERS, MILDRED	2.00
POWLING, GEORGE	2.00
PRATT, HAROLD E. — exempt	<hr/>
Jackson place \$2,500; 39a Buchanan lot \$100; exempt \$1,000	99.20
PRATT, LUCY N.	2.00
PRATT, HAROLD F. — exempt	<hr/>
3a Home place \$3,600; exempt \$1,000	161.20
PRATT, MAY	2.00

PRENTICE, DEVINA	2.00
Garage & land \$1,800	111.60
PRITZ, MARY	2.00
40a Home place \$3,700; 5a Prescott land \$200; 4a Sisson land & camp \$300; 1 cow \$120; Stock in Trade \$500	298.84
PROCTOR, EDWARD D. — exempt	
¼ Morse place \$1,700; 10a Baker land \$500; exempt \$1,000	74.40
PROUTY, LEONARD	2.00
L&B \$1,000; 15a Nutting land \$150; 3 horses \$225; 1 cow \$105	91.76
PROUTY, FLORENCE	2.00
PROUTY, RAYMOND	2.00
Camp \$500; 3 horses \$225	44.95
PROUTY, ELIZABETH	2.00
PURCELL, GEORGE, Est.	
Home place \$2,350	145.70
PUTNAM, CORTLAND — exempt	
PUTNAM, PRISCILLA M.	2.00
PUTNAM, CORTLAND & PRISCILLA M. — 75a Stearns land \$200; Home place \$2,900; exempt \$1,000	130.20
PUTNAM, GLADYS M.	2.00
Ellis Derby place \$1,700	105.40
PUTNAM, FREDERICK H. — exempt	
70a Hunt farm \$1,800; 1 horse \$50; 3 cows \$375; exempt \$1,000	75.95
PUTNAM, CARRIE T.	2.00
PUTNAM, JOHN W.	2.00
L&B \$700	43.40
PUTNAM, MYRA D.	2.00
QUALTERS, EDWARD F. — exempt	
Home place \$3,600; exempt \$1,000	161.20
QUALTERS, VERA	2.00
RACINE, ROLAND	2.00
RACINE, JEANNETTE	2.00
RAU, JULIA N	2.00
RAU, VARJA C. & FRANK	2.00
L&B \$2,900; exempt \$1,000	117.80
READ, ALICE E.	2.00
L&B \$1,800	111.60
READ, ARTHUR P.	2.00
80a Home place \$3,750; 60a Maslyn lot \$250; 133a Rixford lot \$550; 1 neat \$150; 11 cows \$1,430	380.06
READ, WINONA	2.00
READ, WINIFRED	2.00
READ, MARIE	2.00

REASON, FRANCIS	2.00
REASON, HELEN	2.00
REED, EDITH M.	2.00
RICHARDSON, KENNETH	2.00
RICHARDSON, BERTHA	2.00
REYER, GEORGE	2.00
REYER, KATHARINA	2.00
REITHEL, CARL	2.00
RICE, GEORGE E.	2.00
RICE, ELSIE	2.00
L&B \$900	55.80
RICE, HAROLD	2.00
L&B \$1,700; 1 Cow \$100	111.60
RICE, BESSIE	2.00
RICE, LEO A.	2.00
New House \$2,200	136.40
RICE, FLORA M.	2.00
RICE, JOHN O. — exempt	—
40a. Willard Pasture; exempt	—
RICE, RAYMOND	2.00
RICE, ORA S.	2.00
RICH, JAMES D. — exempt	—
L&B \$2,000; exempt \$1,000	62.00
RICH, MURIEL	2.00
RILEY, JOHN E. — exempt \$1,000	—
100a. Gould Farm \$2,900; Exempt \$1,000	117.80
RILEY, HILDA	2.00
RIX, FRANK	2.00
Unfinished House \$1,000	62.00
ROBB, ERVING	2.00
ROBB, LYLE	2.00
ROBB, MARY E.	—
L&B \$4,900	303.80
ROBB, RICHARD	2.00
ROBB, MONA	2.00
ROBB, ROBERT H. — exempt	—
½ Parsonage \$1,750; exempt \$1,000; 18a. ½ New Eng. Lot \$50	49.60
ROCK, EDWARD	2.00
L&B \$2,250	139.50
ROCK, ALEXANDRIA — exempt	—
36a. Davis lot \$160	9.92
ROGALSKI, FRANK	2.00
L&B \$3,800	235.60
ROGALSKI, MARY	2.00
ROGERS, JOHN F. — exempt	—
L&B \$2,400; exempt \$1,000	86.80

ROGERS, FRANCES	2.00
ROGERS, NINA	2.00
Home Place \$1,250	77.50
ROLFE, LEVERETT, Est.	<hr/>
L&B \$1,200	74.40
ROLFE, HILDA	2.00
ROOPE, LAWRENCE M.	2.00
L&B \$4,500	279.00
ROOPE, ANNE K.	2.00
RIPLEY, LOUIS	<hr/>
Ripley Block \$5,400	334.80
ROY, ADONIAS	2.00
L&B \$2,550; 2a. Mill Site \$150; 2 Cows \$180	178.56
ROY, LILLIAN	2.00
ROY, J. EDWARD	2.00
ROY, AGNES	2.00
ROY, JACLYN	2.00
ROY, GERARD L. — exempt	<hr/>
L&B \$3,300; exempt \$1,000	142.60
ROY, MARY E.	2.00
ROYCE, EARL K.	2.00
12a. L&B \$3,000; 19a. Wright Land \$100; 14 Cows \$1,890; 3 neat \$225	<hr/>
ROYCE, EDNA M.	2.00
ROYCE, HOWARD L. — exempt	<hr/>
Home Place \$2,000; So. Parish Lot \$100; exempt \$1,000	68.20
ROYCE, LILLIAN M.	2.00
ROYCE, RALPH	2.00
L&B \$1,800	111.60
ROYCE, MARY	2.00
ROYCE, SERENA	2.00
1a. Home Place \$1,500; 26a. Goodnow Drugg Land \$100	99.20
ROYCE, MARY	2.00
RULE, RICHARD - exempt	<hr/>
Lake Cottage & 7 Lots \$1,000; exempt	<hr/>
RULE, RUTH	2.00
RUSCAK, STANISLAW	2.00
L&B \$3,300	204.60
RUSCAK, HELEN	2.00
RUSCAK, EDWARD	2.00
RUSCAK, FRANCES	2.00
RUSKOWSKI, ALEX	2.00
RUSKOWSKI, CECELIA	2.00
RUSKOWSKI, KENNETH — exempt	<hr/>
140a. Tuft's Place \$4,100; 5 Cows \$625; exempt \$1,000	230.95

RUSSELL, NATALIE	2.00
RUSSELL, NORMA	2.00
RUSSELL, WM. W.	2.00
78a. Home Place \$3,900	241.80
RUSSELL, NELLIE	2.00
RYLL, THURLEY	2.00
RYLL, EDWIN W. — exempt	
Home Place \$4,700; exempt \$1,000	229.49
RYLL, ROSE-MARY	2.00
RYLL, WALTER O. — exempt	
Warwick House \$1,900	117.80
RYLL, WALTER SR.	2.00
Coombs Fuller Lot \$90; New House \$5,000	315.58
RYLL, JOSEPHINE	2.00
RYLL, BARBARA E.	2.00
SALONEN, FRANK — exempt	
L&B Unfinished \$2,100; exempt \$1,000	68.20
SALONEN, MARY P.	2.00
SANBORN, CLARENCE — exempt	
Grace Field Place \$1,900; exempt \$1,000	55.80
SANBORN, MARJORIE	2.00
SAMSEL, ANTHONY	2.00
SAMSEL, SOPHIA	2.00
SAMSEL, ANTHONY & SOPHIA	
L&B Main St. \$3,700	229.40
SAMSEL, CARL	2.00
SAMSEL, VICTORIA	2.00
SAMSEL, CARL & VICTORIA	
L&B \$2,200	136.40
SAMSEL, DELORES	2.00
SARGENT, MARSHALL W.	2.00
Chase Farm \$1,800; 2 Cows \$200; L&B \$500	155.00
SARGENT, PAULINE	2.00
SAWIN, PAULINE	2.00
SAWYER, JOHN B. — exempt	
½ Lake Cottage \$700; L&B \$2,800; Stock in Trade \$200; exempt \$1,000	167.40
SAWYER & HOLMAN	
½ Cottage \$700	43.40
SAWYER, WALTER D.	2.00
10a. Crowell Lot \$50; Trailer \$100	9.30
SCHAUFUS, ROBERT A. — exempt	
20a. Home Place \$3,200; Stock in Trade \$100; Exempt \$1,000	142.60
SCHAUFUS, HELEN W.	2.00
SCHIEDING, FRANK G.	
L&B \$2,500; 58a. Mt. Lot \$100	161.20

SCHULTZ, LOUIS W. — exempt	
L&B \$2,600; exempt \$1,000	99.20
SCHULTZ, ROSE M.	2.00
SCRIMGEOUR, GEORGE — exempt	
1a. L&B \$2,200	136.40
SCRIMGEOUR, INEZ F.	2.00
SCOTT, DEAN R.	2.00
Wyman Lot & Camp \$100; Powers Blk, \$5,200; Green House \$2,400; Home Place \$4,300; 26a. Willard Lot \$75; 52a. Chamblain Lot \$135; Stock in Trade \$5,000	1,067.02
SCOTT, CHERRIE W.	2.00
SCOTT, ALLYN & SYBIL	
Lake Cottage \$1,250	77.50
SCOTT, MABEL	2.00
SCOTT, RAYMOND	2.00
240a. L&B \$3,800; 1 Horse \$50; 2 Goats \$20	239.94
SCOTT, MILDRED	2.00
SCOTT, GEORGE, Est.	
30a. Wood Lot \$150	9.30
SECORD, BARBARA	2.00
SECORD, GILBERT B.	2.00
Hammond Place \$1,500; Unfinished House \$800	142.60
SECORD, BARBARA J.	2.00
SECORD, MINOT	2.00
SECORD, MAE	2.00
SEDERSTROM, ELMER W. — exempt	
L&B \$2,400; exempt \$1,000	86.80
SEDERSTROM, HELEN	2.00
SEDERSTROM, PATRICIA	2.00
SHINE, CAROLYN	2.00
Camp \$1,800	111.60
SHINE, CLYDE	2.00
L&B \$1,000	62.00
SIMONEAU, UBALD	2.00
SIMPSON, ROBERT M.	2.00
L&B \$2,500	155.00
SIMPSON, NINA	2.00
SINCAGE, JOSEPH F. — exempt	
25a. Nasen Place \$2,000; exempt \$1,000	62.00
SINCAGE, MARY	2.00
SISSON, JOHN M.	2.00
SISSON, BERTHA E.	2.00
SLOAN, EVELYN R.	2.00
100a. L&B \$1,650 4 Cows \$440	129.58
SLOAN, JOHN A.	2.00
SMALLEY, GEORGE JR.	2.00
L&B \$2,000	124.00

SMALLEY, ELIZABETH O.	2.00
SMART, FRANCES L.	2.00
SMART, YVONNE	2.00
SMART, WALTER R.	2.00
75a. Bronson L&Camp \$400	24.80
SMART, ALTA H.	2.00
SMITH, CLIFFORD Est.	<hr/>
L&B \$4,000	248.00
SMITH, C. ARTHUR	2.00
SMITH, NINA M.	2.00
SMITH, ARTHUR & NINA	<hr/>
Home Place & Store \$4,500; 2a. Corner Lot \$1,000; Dudley Lot \$1,000; 80a. Burbank Lot \$500; Stock in Trade \$2,000	750.20
SMITH, CLIFTON L.	2.00
L&B \$1,300; Baker Field Lot \$60	84.32
SMITH, WILMOT	2.00
SMITH, ELIZABETH	2.00
L&B \$2,500	155.00
SMITH, ERNEST	2.00
SMITH, EDITH	2.00
SMITH, CORNELIA	2.00
SMITH, KENNETH F.	2.00
SMITH, MARION	2.00
SMITH, KENNETH F. & MARION	<hr/>
L&B \$1,900	117.80
SMITH, JESSE	2.00
SMITH, NELLIE	2.00
SMITH, JESSE & NELLIE	<hr/>
Dickinson Land \$200	12.40
SMITH, MARGARET	<hr/>
Harry Willard Farm \$1,200; exempt \$1,000	12.40
SMITH, RICHARD A.	2.00
L&B \$2,300	142.60
SMITH, SYLVIA	2.00
SMITH, IDA	2.00
SMITH, LEONA	2.00
SMOFSKI, FRANK	2.00
L&B \$2,050	127.10
SMOFSKI, STELLA	2.00
SMOFSKI, NEVA, Est.	<hr/>
Home Place \$1,800; 3a. Howard Lot & Garage \$1,000; 7a. Cook Land \$300	192.20
SNOW, STANLEY J.	2.00
SNOW, STELLA	2.00
SNOW, STANLEY J. & STELLA	<hr/>
L&B \$3,300	204.60

SNOW, WALTER F.	2.00
SNOW, JEAN E.	2.00
SOLASZ, JOHN R. — exempt
$\frac{1}{3}$ Home Place \$1,866; 13 Cows \$1,950; 3 Neat \$225; exempt \$1,000	188.54
SOLASZ, JOSEPHINE	2.00
$\frac{1}{3}$ Home Place \$1,866	115.69
SOLASZ, THOMAS J. — exempt
$\frac{1}{3}$ Home Place \$1,866; Smith Lot \$200; Exempt \$1,000	66.10
SOLENDIA, IRENE	2.00
SORTWELL, WINFRED	2.00
SORTWELL, EVELYN	2.00
SOSNOSKI, ANNA — exempt
$\frac{1}{3}$ Sosnoski, Place \$666; exempt
SOSNOSKI, KATHERINE
$\frac{1}{3}$ Sosnoski Place \$666	41.29
SOSNOSKI, STEPHEN	2.00
$\frac{1}{3}$ Sosnoski Place \$666; 24a. Guernsey Land \$100	47.49
SOSNOSKI, JENNIE	2.00
SPAULDING, HOWARD O. — exempt
140a. Buffum Farm \$2,800; exempt \$1,000	111.60
SPRING, GEORGE	2.00
STAPLES, FRANK	2.00
STAPLES, MARION	2.00
STAPLES, FRANK & MARION
L&B \$4,000	248.00
STARKEY, EDWIN	2.00
STARKEY, NINA	2.00
STARKEY, ROBERT L.	2.00
L&B \$1,800; 8a. Holton Land \$200	124.00
STEARNS, ROSA A.
100a. Home Place \$4,300; 30a. Cook Pasture \$100	272.80
STEARNS, FRED, Est.
Hunt Lot \$300	18.60
STEPHENS, LOUISE	2.00
STEPHENS, WM. E. & LOUISE P.
L&B \$2,800; exempt \$1,000	111.60
STEPHENS, HOWARD	2.00
STEPHENS, ARLINE	2.00
STEPHENS, RONALD A. — exempt
L&B \$1,750; exempt \$1,000	46.50
STEPHENS, DORIS	2.00
STEMPKOWSKE, JOSEPH	2.00
STEMPKOWSKI, MURIEL	2.00

STETSON, AUVERNE — exempt	_____
25a. Jackson Pasture \$250; 16a. Home Place \$3,800;	
11a. Naramore lot \$50; 20a. Lepinski Lot \$100; 9	
Cows \$1,170; 2 Neat \$200; exempt \$1,000	267.84
STETSON, ADDIE H.	2.00
STETSON, LEANDER — exempt	_____
L&B \$2,200; exempt \$1,000	74.40
STETSON, JEAN	2.00
STETSON, GLADYS	_____
STEVENS, HARRY E. Est.	_____
Camp \$350	21.70
ST. MICHAEL PARISH	_____
30a. Wood lot \$100	6.20
STILLINGS, HOLLIS B.	2.00
STILLINGS, LAURA	2.00
STODDARD, ALTON W.	2.00
14a. L&B \$900	55.80
STODDARD, FLORENCE	2.00
STODDARD, JOHN	2.00
STODDARD, IRENE	2.00
L&B \$2,000	124.00
STODDARD, PERLEY H.	2.00
STOCKWELL, ROSE, Est.	_____
30a. Sprout Land \$50	3.10
STONE, ALFRED	2.00
Camp \$500	31.00
STONE, LOUISE C.	2.00
STONE, CLARENCE	2.00
STONE, ELWYN F. — exempt	_____
House & Lot #19 \$2,600; exempt \$1,000	99.20
STONE, SYLVIA M.	2.00
STONE, LAWRENCE R.	2.00
L&B \$2,200; Felch Lot \$50	139.50
STONE, LOUISE	2.00
STONE, RETTA G.	2.00
17a Home place \$3,900; 24a Slate land \$90; Saben	
Land \$125; exempt \$1,000	193.13
STRUTHERS CLYDE	2.00
STRUTHERS, CLIFFORD	2.00
Whitehead L&B \$700	43.40
STRUTHERS, JENNIE	2.00
SULESKI, ANTHONY	2.00
10a. L&B \$1,300	80.60
SULESKI, KATHERINE	2.00
SULLIVAN, WESLEY	2.00
L&B \$1,600	99.20
SULLIVAN, DAISY	2.00

SWANSON, HARRY	2.00
SWANSON, FLORENCE D.	2.00
SWEAT, EARL	2.00
8a. L&B \$2,300; Stock in Trade \$1,500	235.60
SWEAT, GOLDIE	2.00
SWEAT, IDA	2.00
SWETT, E. DAVID — exempt	
Home Place \$5,100; 50a. Jackson Wood Lot \$150; 12a.	
Willard lot \$50; ½a. Richmond St. Lots \$600	365.80
SWETT, DOROTHY M.	2.00
SWETT, E. D., Incorp.	
Richmond St. Shop \$1,100; 12a. VanHolm Land	
\$400; Machinery \$12,000	837.00
TACY, DORIS	2.00
TACY, MARION	2.00
TACY, CLAIR — exempt	
L&B \$2,000; exempt \$1,000	62.00
TACY, EARL F.	2.00
L&B \$2,000	124.00
TACY, EMMA M.	2.00
TACY, FRANCIS — exempt	
½a. Hutchinson Place \$2,400; exempt \$1,000	86.80
TACY, HELEN I.	2.00
TACY, HAROLD J.	2.00
L&B \$2,900	179.80
TACY, JENNIE D.	2.00
TACY, LEONARD	2.00
TACY, THERESA	2.00
TACY, LILLIAN M.	2.00
TACY, ROGER J.	2.00
TACY, OLIVE K.	2.00
Home Place \$4,300; Cottage on Philip's Lot \$900	322.40
TACY, RALPH	2.00
TACY, ROSANNA	2.00
TAFT, ALBERTA	2.00
TAFT, DEFOREST, Est.	
L&B \$2,800; 10a. Creamery Lot \$250	189.10
TARBELL, ETHEL	2.00
Home Place \$4,300	266.60
TARDIFF, AMOS	2.00
TARDIFF, ALICE	2.00
L&B \$1,850	114.70
TATRO, EARL H. JR. — exempt	
L&B \$700; exempt	
TATRO, HELEN	2.00
TATRO, EARL, SR.	2.00
L&B \$500	31.00

TATRO EDITH	2.00
TAYLOR, LEON P. — exempt	
L&B \$2,200; exempt \$1,000	74.40
TAYLOR, FLORENCE E.	2.00
TAYLOR, VERNON	2.00
TAYLOR, DOROTHY	2.00
TAYLOR, WESSON W.	2.00
TAYLOR, LILLIAN V.	2.00
THATCHER, RALPH T.	2.00
10a. Lake Land \$800	49.60
THATCHER, GLADYS E.	2.00
4a. L&B \$4,400; Lake Land \$50	275.90
THAYER, HENRY, SR. — exempt	
Home Place \$3,400; exempt \$1,000	148.80
THAYER, MARION L.	2.00
THAYER, HENRY J.	2.00
THAYER, THELMA M.	2.00
THOMAS, HAROLD	2.00
THOMAS, MYRTLE	2.00
THOMAS, VICTOR	2.00
½a. L&B \$500; 95 Fowl \$45	33.79
THOMPSON, ALEXANDER P. — exempt	
THOMPSON, MARUERITE J.	2.00
THOMPSON, ALEXANDER P. & MARGUERITE J.	
Forest Lake Cottage \$1,300; 40a. Howard Lot \$200; Sheomet Cottage, \$200; Home Place \$4,400; exempt \$1,000	316.20
THOMPSON, ELDON E.	2.00
THOMPSON, EMILY	2.00
THOMPSON, ERDINE	2.00
THOMPSON, FRANK L.	2.00
L&B \$2,000	124.00
THOMPSON, GEORGE A., SR. — exempt	
L&B \$2,400; 1 Cow \$110; exempt \$1,000	93.62
THOMPSON, LUCY A.	2.00
THOMPSON, GROVER C.	2.00
THOMPSON, JOHN	2.00
THOMPSON, GERALDINA	2.00
THOMPSON, JAMES E.	2.00
L&B \$1,900	117.80
THOMPSON, JOHN C. L&B \$1,750	108.50
THOMPSON, HOLLIS	2.00
THOMPSON, GERALDINE	2.00
THOMPSON, LYNN L.	2.00
THOMPSON, BARBARA A.	2.00
THOMPSON, MELVIN F. — exempt	
L&B \$2,100; exempt \$1,000	68.20

THOMPSON, ROYAL	2.00
THOMPSON, BERNICE M.	2.00
THOMPSON, GRACE A.	2.00
THOMPSON, SHIRLEY	2.00
THOMPSON, THURSTON	2.00
THOMPSON, WALTER — exempt	
340a Sheomet farm \$7,500; 31 cows \$4,340; 4 neat \$360	756.40
THOMPSON, ELIZABETH S.	2.00
THOMPSON, EARL	2.00
1½a L&B \$700	43.40
THOMPSON, ROLAND E.	2.00
L&B \$1,450	89.90
THOMPSON, ETHEL	2.00
THURSTON, CLINTON F.	2.00
12a land \$400	24.80
THURSTON, BESSIE M.	2.00
3½a L&B \$4,200	260.40
TILDEN, WILLIAM	2.00
TOOF, GRACIA	2.00
TOWER, ROY A.	2.00
½ L&B \$1,400	86.80
TOWER, CLEORA M.	2.00
TRUESDALE, ELWIN	2.00
15a L&B \$1,200; 1 pony \$25; Stock in Trade \$100 ...	82.15
TRUESDALE, ROSEL	2.00
TUFTS, HORACE, Est.	
21a Mellow land \$135; 40a Kelly-Johnson land \$120 ...	15.81
TUFTS, RUSSELL P. — exempt	
TUFTS, STEPHANIE N. — exempt	
TUFTS, RUSSELL P. & STEPHANIE N. —6a unfinished L&B \$1,800; exempt	
TURANT, JOHN	2.00
TURANT, STEVE	2.00
TURANT, ZYGMUNT — exempt	
House lot \$200; exempt	
TURANT, STELLA	2.00
TWEEDY, AMIE	2.00
TWEEDY, GEORGE	2.00
TWEEDY, HELEN	2.00
TWOMBLY, NATHANIEL	2.00
117a L&B \$3,400; 1 cow \$115; 1 neat \$75	222.58
TWOMBLY, CHARLES	2.00
UNDERWOOD, GEORGE	2.00
UPHAM, CLIFFORD	2.00
8a Tillage land \$250; Newton pasture \$100	21.70
UPHAM, LELIA	2.00

4a L&B \$1,800; 2 cows \$240	126.48
UPHAM, ONA	2.00
VAINE, NEIL	2.00
L&B \$250	15.50
VAINE, CLARICE L.	2.00
VanBEVER, EMIL	2.00
103a L&B \$5,100; 1 horse \$50	319.30
VanBEVER, BERTHA M.	2.00
VanHOLM, IRENE	2.00
VanHOLM, THEODORE	2.00
52a L&B \$5,100	316.20
VanHOLM, ELLIE	2.00
VERRY, EDITH	2.00
2a L&B \$1,500	93.00
VIDAL, RUTH E.	2.00
19a Crestwood place \$3,700	229.40
WAGNER, HARRY M. & MARGARET E. — 50a L&B \$1,500; 1 horse \$50; exempt	
WALKER, CLARENCE	2.00
Lake land & Bldg. \$2,000	124.00
WALKER, DOROTHY G.	2.00
Home place \$3,500	217.00
WALSH, JAMES R. — exempt	
Home place \$5,400	334.80
WALSH, LOUISE G.	2.00
WALLOCK, JOHN	2.00
WALLOCK, FLORENCE	2.00
WALLOCK, JOHN & FLORENCE — 62a New house & land \$3,000; Foundation \$500	217.00
WALLOCK, JOHN M.	2.00
6a Garage & unfinished bldg. \$4,200; Stock in Trade \$2,500	415.40
WARE, SUSAN	2.00
WATERMAN, STANLEY	2.00
WATERMAN, MILDRED	2.00
WASILESKI, JOSEPH	2.00
L&B \$3,700	229.00
WASILESKI, JOAN	2.00
WASILESKI, MARY	2.00
WASILESKI, KENNETH	2.00
WASILESKI, CECELIA V.	2.00
WASILESKI, STANISLAW	2.00
L&B \$2,200	136.40
WASILESKI, STELLA M.	2.00
WEBSTER, ERNEST	2.00
100a Detour land \$400; 180a Tower lot \$725; Portable Mill \$700	113.15

WEEKS, MARVIN F. — exempt	
30a ½ Dickinson lot \$125; exempt	
WEEKS, PARKE F.	2.00
WEEKS, GRACE	2.00
WEEKS, PARKE F. & GRACE — 30a ½ Dickinson lot \$125; Home place \$3,400; Stock in Trade \$100	224.75
WEHRMAN, AMELIA	2.00
WELLS, ARTHUR	2.00
Stock in Trade \$50	3.10
WELLS, MARY	2.00
WELLS, BEN	2.00
WELLS, BELLE	2.00
WERTHEIMER, JEANNE	2.00
½ Saben land \$1,000	62.00
WESCOTT, MERRILL	2.00
L&B \$750	46.50
WHEATON, EARLE W. — exempt	
Home place \$1,950; 15a Wood lot \$50; exempt \$1,000	62.00
WHEATON, WILLIAM	2.00
Home place \$1,400	86.80
WHEELER, FRED S., Est.	
Farm \$1,900	117.80
WHEELER, DORIS	2.00
Home place \$4,200	260.40
WHEELER, HENRY S. — exempt	
20a Holton Meadow \$75; 75a Buckminister land \$320; 86a Jackson farm \$3,700; Haskell Bldg. \$2,900; Has- kell barn & land \$700; Ball place \$2,300; Holton place \$2,500; 18a Kendrick land \$180; 8a Stearns lot \$25	787.40
WHIPPIE, GEORGE L. — exempt	
131a Home farm \$2,700; 1 cow \$130; 150 fowl \$100; exempt \$1,000	119.66
WHIPPIE, MURIEL W.	2.00
WHIPPIE, ELIZABETH	2.00
WHITE, GROVER	2.00
WHITE, ROSE	2.00
Home place \$800	49.60
WHITE, KATHERINE	2.00
WHITEHEAD, HOWARD V.	2.00
36a L&B \$1,100	68.20
WHITNEY, ANNIE	2.00
WHITNEY, MAUDE A. — exempt	
50a Wickstrom place \$2,900; exempt \$1,000	117.80
WHITNEY, STEPHEN P.	2.00
L&B \$2,700	167.40
WHITNEY, IDA W.	2.00
WHITTLE, HAROLD	2.00

WHITTLE, ELIZABETH	2.00
WIATER STELLA	2.00
WIATER, JOHN M.	2.00
WIATER, KATHERINE	2.00
WICHTLE, JOSEPH, Est.	
L&B \$1,100	68.20
WICHTLE, CAROLINE	2.00
WILBUR, ANNA	2.00
WILL, JOHN	2.00
Jones place \$800; Capron land \$50; Coombs land \$50	55.80
WILL, LOTTIE	2.00
WILLIAMS, JAMES E.	2.00
WILLIAMS, MILDRED	2.00
WILLARD, BURTON G. — Home place \$2,850; 3 cows	
\$300	195.30
WILLARD, FRANKLIN J.	2.00
L&B \$2,700; 3 Lake lots, cottage & garage \$1,500;	
22a Monroe lot \$80	265.36
WILLARD, RUTH B.	2.00
WILLARD, HARRY R.	2.00
25a Bullock pasture & camp \$200	12.40
WILLARD, JOHN F.	2.00
3a L&B \$3,200; 44a Flint land \$150; Bldg. lot \$150;	
20a Hammond lot \$50; 2 horses \$150	229.40
WILLARD, ROSE	2.00
WILLARD, PAUL K.	2.00
WILLARD, STEFFIE	2.00
WILLARD, WILLIAM — exempt	
Hawkins place \$2,200; exempt \$1,000	74.40
WILLARD, ELDORIS	2.00
WILLEY, BRAINARD	2.00
Whitney farm \$4,050; 1 horse \$50; 1 cow \$125	261.95
WILLEY, IRENE	2.00
WILLIS, DELLA E.	2.00
WILSON, GEORGE S.	2.00
L&B \$3,800	235.60
WILSON, ALEXANDER JR. — exempt	
L&B \$1,700; exempt \$1,000	43.40
WILTON, ARLENE	2.00
WINCHESTER NATIONAL BANK — L&B \$10,00Q0	620.00
WINCHESTER PAPER CO. — Stock in Trade \$20,500;	
Mills and Machinery \$20,750	2,557.50
WINCHESTER REEL CO. — Dickinson Office Bldg.	
\$1,450; Dickinson land \$960; 105a Jantti land \$315;	
Stock in Trade \$17,000; Mills and Machinery \$25,900	2,828.75
WING, EARL	2.00
WING, BEATRICE	2.00

WINTER, HERMON L. — exempt	24.80
L&B \$1,400; exempt \$1,000	2.00
WINTER, LOUISE E.	254.20
WOOD, BERT, Est. L&B \$4,100	37.20
WOOD, CORNELIUS — exempt	2.00
10a ½ Home place \$1,600; exempt \$1,000	99.20
WOOD, MARION	2.00
10a ½ Home place \$1,600	2.00
WOOD, VERGELIN	2.00
WOOD, ERNEST F.	142.60
L&B \$2,300	2.00
WOOD, JUNE	2.00
WOODARD, FRANK — exempt	2.00
8½a L&B \$1,000; exempt	2.00
WOODARD, MILDRED	6,231.00
WOOD FLOUR INC. — Stock in Trade \$3,800; Mills and Machinery \$96,700	2.00
YOUNG, WINFRED — exempt	2.00
YOUNG, BEATRICE	52.70
YOUNG, WINFRED & BEATRICE — Lake land & Bldg. \$1,850; exempt \$1,000	2.00
ZABIELSKI, JOHN C.	124.00
L&B \$2,000	2.00
ZABIELSKI, NELLIE A.	161.20
ZABIELSKI, JOSEPH — exempt	2.00
Carpenter place \$3,600; exempt \$1,000	179.80
ZABELSKI, ROSAMOND	2.00
ZACK, JOSEPH	2.00
L&B \$2,900	2.00
ZACK, MARY	2.00
ZITZOW, CLIFFORD	2.00
ZITZOW, EMMA	2.00
ZOWALKI, ALBERT — exempt	2.00
3 Lake lots \$300; exempt	2.00
ZWOLINSKI, ALEX	117.80
L&B \$1,900	2.00
ZWOLINSKI, ANN	235.60
L&B \$3,800	2.00
ZWOLINSKI, ANN	2.00
ZWOLINSKI, VERNA	2.00
ZWOLINSKI, STEPHAN	279.00
New House \$4,500	2.00
ZWOLINSKI, BOLGA A.	2.00
ZYSK, BRONISLAW	2.00
ZYSK, STELLA	2.00

ZYSK, JOHN — exempt	
Elm St. House \$1,600; exempt \$1,000	37 20
ZYSK, JOSEPH	2 00

Non-Resident, 1953

ALDRICH, GAYLORD — 1a Jane Kelly land \$200	12.40
ALIBER, NORMAN — Land \$100	6.20
ALLEN OIL CO. — 3 Electric pumps; 1 hand pump \$345	21.39
ANDERSON, WM. I. — 34a Tower farm \$1,600	99.20
ASHUELOT PAPER CO. — Water Right \$20,000; H. C. M. lot \$400; 4 Tenement houses \$6,200; Supt. house \$3,600; B&M \$100; Stock in Trade \$40,000; Mills & Machinery \$139,300	12,995.20
ATKINS PLUMBING CO. — Stock in Trade \$500	31.00
BAKER, EVELYN — Lake cottage \$3,600	223.20
BALLOU, DONALD A. & CZARINA — Lake cottage 1,200	74.40
BARBARA, NEVA — 27a Howard land \$150	9.30
BARDWELL, WALTER — 80a Burbank lot \$500	31.00
BATUSKA, AGATHA & METRO — L&B \$3,200	198.40
BEAL, EDWARD W. — 30a Sabin Wood lot \$300	18.60
BEAUCHESNE, FELIX — 53a Curtis-Bennett lot \$400	24.80
BELL, HARVEY & CHRISTINE — 7a Butler lot \$400	2.48
BETTERLEY, MRS. FRED — Lake cottage \$800	49.60
BEVERLY, ETHEL M. — Lake cottage & 3 lots \$1,500	93.00
BILSON, GLYNDEAN — Land \$150	9.30
BIRKINSHAW, MARION & MILDRED — Barry house \$1,550; 12a Hammond lot \$100	102.30
BOLTON, ARTHUR — 26a Wright-Smith lot \$100; 6a Sarvin lot \$50	9.30
BOLTON, CLIFFORD — 25a Stratton land \$175	10.85
BOLTON, FOREST — 17a Wright-Plane lot \$125; 3a Barber lot \$50	10.85
BOLTON, FRED & DORIS — 20a Campbell pasture \$175	10.85
BOLTON, FRED I. — 15a O'Brian lot \$200; 15a Field lot \$200	24.80
BOOTHE, EVERETT — 50a Warner land \$200	12.40
B&M RAILROADS — Canfield place \$1,000; Burnap lot \$200	74.40
BRADBURY, LAURA M. — L&B \$300	18.60
BRIDGES, JULIA & FRANK — Lake lot \$150	9.30
BRIGGS, LILLIAN — 26a Wood lot \$100	6.20
BROWN, WALTER — Hunting camp \$500	31.00

BRUNELL, FLORENCE — Land \$150	9.30
BULLARD, ELIZABETH — Cottage & 3 lots \$1,300	80.60
BURKE, CHARLES F. — Garage & land \$5,000; 2 pumps \$230	324.26
CARLSON, ERIC — Gates camps \$450	27.90
CARLTON, PAUL W. & MARY B. — 250a Carlton land \$800	49.60
CARPENTER, CLARICE, DAVIS, ELEANOR — 12a Ball place \$3,500	217.00
CARPENTER, RALPH & FRANCES — 15a Bigelow farm \$2,500	155.00
CARPENTER, MYRTLE — New cottage \$2,000; 16a Jennings lot \$65	128.03
CARPENTER, OTTO — 12a L&B \$1,300	80.60
CHANDLER, HAROLD J. & KATHERINE D. — Hege- man lot \$200	12.40
CHASE, HAROLD — Lake cottage & 2 lots \$2,200	136.40
CHESHIRE COUNTY SAVINGS BANK — 150a Willard pasture \$400	24.80
CHESHIRE OIL CO. — Garage & land \$4,550; 5 pumps; 8 tanks \$1,000	344.10
CLARK, LOUETTE L. — 40a Shaw lot \$100	6.20
COBB, CLISSON E. — 12a Scott land \$120	7.44
COLSON, SAMUEL — Building lot \$270	16.74
CONDIT, JOSEPH — 75a Davis land \$225	13.95
CONERTON, NATALIE & EDWARD — 3½a Wood place \$3,800	235.60
COTA, VIVIAN C. — Forest Lake lot \$200; Lake land \$150	21.70
COX, ARCHIE — 15a Wood lot \$100; exempt	—
CONN. RIVER DEVELOPMENT CO. — 10a Harris land \$100	6.20
CONN. RIVER POWER CO. — Electric lines \$29,000; ¾a Seminary land \$55	1,845.12
CRAVEN, WALTER D. — 7a Goose pasture \$35	2.17
CRAWLEY, MARGARET V. — Archie Thompson place \$3,600	223.20
CRONK, DAISY S. — Lake cottage & garage \$2,700	167.40
CUMMINGS, CHARLES & ELEANOR — 35a Buchanan land \$450	29.90
CUTTER, VERNON A. — Hammond land \$100	6.20
DAVIS, ALBERTINA — 65a Bent lot \$400	24.80
DAVIS, J. EARL — Bulk Station \$500	31.00
DAVIS, MARGARET — 180a Spenser land \$500	31.00
DAVIS, MARY E. — Cottage \$1,700	105.40
DAVIS, WM. K. — ½a Land & garage \$700	43.40
DeGRACE, JOSEPH A. — 230a Ski Tow lot \$600	37.20

DEMMING, DOROTHY & CONDIT, HARRIET — 14a Home place \$2,650	164.30
DODGE, CARL H. — Forest Lake cottage \$800	49.60
DOOLITTLE, FRED — 38a Mt. lot \$200; 19a Howard- Smith land \$130; 3a Tillage land \$130; 45a Davis land \$300; 6a Smith land \$60	50.84
DORT, WAKEFIELD & ELIZABETH — 330a Chick- ering-Castle land \$660	40.92
DUGGAN, FRANCIS — 2a Slate land \$25	1.55
DUGGAN, JOHN E. — 50a Doolittle land \$200	12.40
DUGGAN, ROLAND G. — Streeter land \$50	3.10
DULAC, FRANCIS — Lake cottage \$2,100	130.20
EATON LUMBER CORP. — 40a Lyman lot \$100	6.20
ERWIN, JAMES & FLORENCE — Lake cottage \$1,000	62.00
ESSO STANDARD OIL CO. — Gas Station \$2,000; 4 pumps \$460	152.52
FABIAN, HENRY E. — L&B \$900	55.80
FAULKNER, PHILIP H. — 30a Pulpit Rock lot \$150	9.30
FIELD, GEORGE — 14a Bent lot & Bldgs \$440; 12a Maynard lot \$40	29.76
FIRST NATIONAL STORES — Stock in Trade \$6,165	382.23
FISH, ELLEN — 40a Pierce lot \$150	9.30
FRENCH, GRACE D. — 3a L&B \$1,800; 30a Newton lot \$200	124.00
FRINK, OSCAR — 3a L&B \$1,800	111.60
FRINK, RICHARD — 5a Putnam land \$100	6.20
FULL, C. F. — Lake lot \$250	15.50
GARRE, SAMUEL JR., COLYER & CHESTER — 49a L&B \$3,800	235.60
GILBERT, MRS. FABIANA — 4a land \$100; 7 Meyerhoff Lake lots \$1,000	68.20
GOLDSMITH, MORTON — 32a Royce place \$4,600; Cot- tage & land \$1,500	378.20
GOODELL, CLIFFORD H. — 200a Height land \$400; Gun lot \$600	62.00
GOODNOW, MRS. C. M. — Goodnow Blk. \$14,000	892.80
GORMAN, ALBERT — Lake cottage \$1,000	62.00
GREENWOOD, G. C. — 6a Field place \$270	16.74
GREY, MABEL — Lake cottage \$1,500	93.00
GROVER, ROBERT — Lake lot & bldgs. \$500	31.00
GUYETTE, JOSEPH — 36a Bartlett land \$100; 240a Ware Mt. lot \$400	31.00
HALL, EDWIN & VICTORIA — 140a Mason & Dickinson land \$300	18.00
HALL, RHODA — 36a Bolton farm \$2,300; 13a Bent land \$100; 7½a O'Brien land \$100; Greenwood land \$50; 20a Upham pasture \$200	170.50

HAMILTON, MERRILL — Lake cottage & lot \$1,700	105.40
HAMPSHIRE-FRANKLIN COUNTY INC. BOY SCOUTS OF AMERICA — L&B \$200	12.40
HANDY, ARTHUR (Heirs) — Home place \$3,050	189.10
HARVARD COLLEGE, PRESIDENTS & FELLOWS — 20a Pisgah lot \$200	12.40
HARVEY, MARION — 13a L&B \$2,700	167.40
HASKIN, HENRY & RHODES CLARENCE — Land \$40	2.48
HASTINGS, BLOSSOM R. — L&B & Hunt pasture \$500	31.00
HAYES, DONALD — 30a Bliss lot \$90	5.58
HAYES, C. MADELINE — Home place \$4,000	248.00
HEARN, RAYMOND E. — Land & Camp \$600	37.20
HECKMAN & KENISON — Worcester place \$1,100	68.20
HILL, MAUDE (Heirs) — Lake cottage \$700	43.40
HINSDALE, TOWN OF — Land & Water Right \$1,500; 136a Stone lot \$400	117.80
HOLBROOK, C. F. — L&B \$350	21.70
HOLDEN, H. C. CO., INC. — 33a Thompson land \$100	6.20
HOLTON, CHAS. G. — Holton & Coombs lot \$500; exempt	-----
HOULIHAN, THOMAS (Heirs — 16a Home place \$1,800	111.60
HOUSE, WILLIAM P. — 24000 ft. Pine \$940	58.28
JENNINGS, GRANVILLE — N. E. Box lot #674 \$40	2.48
JOHNSON, WM. E. —150a Burt land \$450; 30a Smith lot \$90; 60a Willis lot \$170; 20a E. Johnson land \$100	50.22
JORDAN, A. M. (Heirs) — West Parish land \$300	18.60
JORDAN, BUELAH — Groener place \$1,500	93.00
KARACAS, CHRISTOPHER — 25a Hunt land \$50; 30a pasture land \$60; 30a Wood Manning land \$90; 25a Bartlett Lot \$400	37.20
KELLEY, WM. & FLORENCE — 5a L&B \$3,100	192.20
KEMPTON, GEORGE A. (Heirs) — Kempton land \$90	5.58
KENNETT, JANE D. — Chamberlain block \$18,000	1,116.00
KING, JAMES G. & RUTH EVELYN — 7a L&B \$500	31.00
LANE, C. L. — Sprout lot \$45	2.79
LaRIVIERE, CELIA — Hunt land \$50	3.10
LAWRENCE LEATHERS — Smith place \$2,400; 16a Coxeter-Davis-Bliss land \$4,140; 3a Old Site & bldgs. \$2,600; Hayes land \$270; Graves L&B \$2,900; Bldg. #46 Cellar \$2,675; Stock in Trade \$194,166; Mills & Machinery \$190,960	24,806.88
LEAVEY, FRANCIS — Burt Hill place \$3,000	186.00
LEE, RICHARD E. — 15a Freeman lot \$100	6.20
LINCOLN, FRED R. — 94a N. E. lot \$350	21.70
LINDSTROM, CHARLES — 78a L&B \$2,000	124.00
LIVERMORE, RALPH — Cota lot \$70; Cottage at lake \$1,300	84.94

LOBDELL, ALBAN J. & WINSTON B. — Lake cottage garage & land \$1,800	111.60
LUCE, HAZEL & LAWRENCE — L&B \$1,700	105.40
LUCIA, GERALD & IRENE — White cottage \$1,300 ...	80.60
MADIGAN, M. J. — 23a Stearns lot \$400	24.80
MANNING, CLIFFORD & DOROTHY — 8a land \$100 ...	6.20
MANNING, WAYNE & MARGARET — L&B \$2,100	130.20
MANNIS, JOSEPHINE — 15a Stebbins land \$100	6.20
MASON, VINCENT — Stockwell farm \$2,300	142.60
MASKIEL, JAMES & VIRGINIA — Lake cottage \$1,700	105.40
MATUSJEWSKI, LUDWIG — 19a Streeter land \$100 ...	6.20
MAY, EMILY A. — 41a Sprout lot \$135	8.37
McELROY, PHOEBE — 13a Smith lot \$260; 6a Sprout \$20	17.36
McGRATH, VIRGINIA — Lake land \$500	31.00
MEANY, JOHN & DAVID — 3 Tracts & Wilson lot \$400	24.80
MEANY, MICHAEL — 3a Smith land \$1593
MECHESKI, FRANK & MARY — 71a land \$185	11.47
MELVIN, JAMES T. — 15a land \$45	2.79
METCALF, ERNEST — 12a Naromore land \$100; 3a Coburn land \$45	8.99
MEYERHOFF, HOWARD A. & SOPHIE T. — Lake cottage \$1,500	93.00
MILKEY, ROBERT — 5a L&B \$2,300	142.60
MORNING SIDE COMM. CENTER — Forest Lake L&B \$4,915; Naromore L&B \$1,800	416.33
MURRAY, JAMES G. (Trustees) — 150a Putnam farm \$2,500; 100a Smith farm \$3,100	347.20
McLAUGHLIN, ALMA F. — 30a Stearns lot \$100; 30a Smith lot \$70; 20a Wright-Hill lot \$140	19.22
McNAMARA, JOHN A. — Bldg. lot \$100	6.20
NASH, ROBERT — Lally lot \$100; exempt	—
NEES, FRED — Lake lot #1 \$100	6.20
NEWELL, HERBERT K. — 30a Mt. lot \$150	9.30
NEWMAN, ADELAIDE & MARGARET — F. L. cottage \$1,600	99.20
NEWTON, FRED — 45a Belding lot \$100	6.20
NILMAN, CARL — 12a Drive In Theatre \$10,000	620.00
NORTHFIELD SCHOOL — 30a Brown Mill lot \$200; 4a Mine lot \$130; 4a Bent lot \$40; 20a Holton Bartlett lot \$200; 14a Coomb's Morgan lot \$200; 8a G. E. Holton lot \$100; Alexander lot \$90	59.52
NEW ENGLAND BOX CO. — Gun Club yard \$1,700; Pentland yard \$1,800; 55a Jennings lot \$200; 53a Rixford #321 \$200; 12a Wiswall #658 \$40; 138a Amos Atherton #666 \$500; 53a Stearns-Swan lot \$150; 136.9 Scott #1173 \$480; 97a Curtis-Sawyer lot \$300;	

79a Rock-Fassett lot \$300; 69a Fosgate-Ware #389 \$200; 245a Gardner & Mt. lot \$1,400; 40a Bartlett lot \$200; 213a Clark-Towne lot \$1,040; 44a Brittain pasture \$200; 49.5a Curtis lot \$260; 68.4a Briggs lot \$200; 115a Dingman lot \$700; 10a Donovan-Spencer \$200; 18a Cunningham lot \$100; 100a Marvin-Lewis lot \$360; 77a Mason lot \$180; 70a Wilder lot \$200; 6a Powers Est. \$800; 252a Estey-Fisher \$500; 61a Healey pasture \$180; 70a Marcou-Clark \$200; 18a Drugg lot \$60; 34a Willard lot \$120; 108a Clark farm \$540; 160a Horton land \$480; L&B East Side \$5,800; Wood & Lumber (not Stock in Trade) \$9,700; Stock in Trade \$172,600; Mills & Machinery \$115,200	19,659.58
OGDEN, RUDDY & ELLEN — Lake cottage on Phillip land \$1,000	62.00
OLMSTEAD, FREDERICK & CLAIRE — 2 lake lots \$200; Lake cottage \$2,650	176.70
O'NEIL, CLARENCE — 2a Felch lot \$300; 2a Felch Mill Site \$150	27.90
PACKARD, RALPH E. & EVELYN — Bushie place \$900	55.80
PADUCHAK, ANDREW J. & ADRIANE — Chapman place \$2,500	155.00
PELECH, JOSEPH A. (Est.) — 10a Todd lot \$50; 50a Howard-Todd lot \$250	18.60
PELLERIN, BERTHA — Butler lot \$150	9.30
PENTLAND, LOUISE — L&B \$2,100	130.20
PHILLIPS, GEORGE — 23a Orchard & cottage \$2,300	142.60
PHILLIPS, RUSSELL E. — Manning Hill lot \$50	3.10
PASQUARELLI, ALBERT — Stock in Trade \$50	3.10
PINAND, HERMAN & MARJORIE — Lake cottage \$2,000	124.00
POLK, JUSTINA — 1½a Bldg. lot \$200	12.40
POTASH, EDWARD — Lake cottage & lot #2 \$150	9.30
POTASH, FRANK — Lake cottage & lot #4 \$1,000	62.00
POTTER, W. N. & SONS — L&B \$9,500	589.00
POTTER, W. N. GRAIN STORE — Coal Sheds \$800; Stock in Trade \$13,500	886.60
POWERS, MADELINE D. — 18a Power's lot \$180	11.16
PUBLIC SERVICE CO. OF N. H. — Sub station wires etc. \$196,121; Wood & lumber (not Stock in Trade) \$1,967; Stock in Trade \$3,472	12,496.72
PUTNAM, GEORGE (Heirs) — 18a Sprout lot \$115	7.13
PUTNAM, LENA M. — 170a Putnam farm \$1,300	80.60
PUTNAM, MARION G. — F. L. Bldg. lot \$200	12.40
REED, CHARLES P. — Lake cottage \$1,000	62.00
RICHARDSON, WILLARD — Lake lot \$150	9.30
RICE & PERRY — Esso Station land \$2,500	155.00

RIDDLE, JOSEPH & ANN — L&B \$600	37.20
ROBERTSON, KATE — 18a Fosgate land \$100	6.20
ROBERTSON CO. — Mansfield house \$1,650; 4 Tenement houses \$5,700; House near School \$1,100; house \$1,050; 4 Felch houses \$5,400; Fiddle Hill house \$1,450; Stock in Trade \$24,500; Mills & Machinery \$74,300	7,139.30
ROCKWOOD, PAUL — 4a Lake land \$500	31.00
ROWE, FREDERICK — 48a Whipple Hill lot \$250; 10a Barrels lot \$50; 150a Baun land \$450; 28a Bullock pasture \$100	52.70
ROYCE, DEXTER & JOHN — Pisgah cottage \$1,200	74.40
RYLL, ANNA & CHARLES — 6a L&B \$4,500; ½ Hath- away place \$700; ½ #21, garage \$750; ½ Home place \$2,350; ½ Naramore lot \$30; ½ Ware lot \$40; ½ Lake lot \$50; 1 horse \$75	526.69
SABEN, EMILIE & ELIZABETH — 21a L&B \$3,200	198.40
SANDRI, A. R. — 104a Willard farm \$2,500; 2 lake lots \$400	179.80
SAVAGE, EUGENE — 50a Brick house \$3,300; 50a Clas- sified Forest land \$300	223.20
SEAVER, WILLIAM — 18a Day lot \$100	6.20
SEYBOLT, PAUL B. — 125a Flagg farm \$4,100	254.20
SHERMAN, MARGARET — 10a Stone Mt. lot \$25	1.55
SIMPSON, ROBERT — L&B \$2,250	158.10
SKINNER, LILLIAN — Beaumont \$2,300	142.60
SMITH, HAROLD K. — 53a Taft Smith place \$320; 24a L&B \$180	31.00
SMITH, HOMER MORGAN — 9a Smith pasture \$200; 7a Belding lot \$140	21.08
SMITH, RICHARD M. — 34a Pard-Smith land \$350	21.70
STARKEY, EUGENE — Wood & Lumber (not Stock in Trade) \$5,750	356.50
STARKEY, C. H. & E. F. — 40a Hewitt lot \$100	6.20
SOCONY VACUUM OIL CO. — 2½ pumps \$305	18.92
SPRAGUE, L. & F. — Ashuelot St. garage \$1,700	105.40
STEVENS, LEON & HOPE — Cottage & 3 lots \$750	46.50
STEWART, DOROTHY — Lake lot \$150	9.30
STOCKWELL, EARL — Lake lot #3 & Cottage \$1,200	74.40
STONE, DWIGHT — 50a Kelly-Peirce lot \$150	9.30
STONE, FRANCIS & MABEL — Lake cottage \$1,600	99.20
STONE, ROY — L&B \$1,600	99.20
STRATTON, GEORGE & BEATRICE — 27a Bank pas- ture \$360	22.32
SUDELL, FLORENCE — Hardwick L&B \$1,600; Lake cottage \$700	142.60
SULLIVAN, JAMES H. & ARLENE H. — L&B \$1,200	74.40

SWAN, H. B. (Heirs) — 240a Stone Mt. lot \$500; 14a Meeting House lot \$300; 14a lot \$75	54.25.
TAYLOR, RICHARD & RUTH — 5a Isaac Smith lot \$3,000	186.00
TIDE WATER ASSOCIATED OIL CO. — 2 pumps \$230	14.26
TILTON, WM. & MARJORIE — Bell place \$400	24.80
VARLEY, JOHN & HILMA — 9a Fairbank's lot \$50	3.10
WALSH, WM. — 16a Hammond pasture \$160	9.92
WARREN, BARBARA — Ice House \$100	6.20
WELSH, DANIEL P. — Mt. lot \$50	3.10
WHEELER, ROBERT & ELIZABETH M. — Prentice house \$2,000	124.00
WHIPPLE, FRANK & LEVI — 19a Pudding Hill land \$90	5.58
WHIPPLE, RAYMOND — 6a Whipple land \$50	3.10
WHIPPLE, CLARA — 32a Davis land \$130	8.06
WHITCOMB, CECIL — Lake Prop. & 4 cottages \$4,700; Morris Riely place \$850	344.10
WHITE, CAROLYN — 18a Day lot \$100	6.20
WHITE, EARL — Lake cottage \$1,100	68.20
WHITNEY, GUY — Dedo black \$12,000	744.00
WHITTEMORE, DAVID — 60a John Hill land \$250	15.50
WILBUR, W. W. — Land \$1062
WILLIAMS, CHARLES A. — 40a Manning Hill land \$400	24.80
WILLIAMS, HENRY & HENRIETTA — 2a Slater L&B \$350	21.70
WORESTER, ALICE L. — 203a Rixford pasture \$400	24.80
ZAVORTNEY, WM. — 72a Whittaker L&B \$800	49.60

AUDITORS' REPORT

Board of Selectmen
Winchester, New Hampshire
Gentlemen:

The Auditors are pleased to submit herewith the report of their audit and examination of the accounts of the Town of Winchester for the fiscal year ending December 31, 1952.

The scope of our audit included the accounts of the Board of Selectmen, Treasurer, Tax Collector, Town Clerk, Highway Commissioner, Water Department, Fire Department, Forest Fire Department, Overseer of the Poor, Library Treasurer, Trustees of Trust Funds, Municipal Court, and Summer Playground.

Vouchers and cancelled checks were compared with supporting invoices and payrolls, as well as entries in the books of records, to determine whether all payments had been properly authorized and were in settlement of legitimate accounts.

Receipts were checked by source insofar as possible to determine whether all revenues to which the Town was entitled had been collected and turned into the Treasury.

Book balances at the close of the year were verified by comparison with Bank statements and uncollected taxes were verified by mailing notices to a majority of delinquent taxpayers as indicated by the collector's records.

The accounts of all Town officials which we examined were found to be in good condition except as the following remarks indicate.

We call attention to the instructions from the State Tax Commission that the fiscal year of all towns ends on December 31st of each year, and that the books and accounts of all Town officials must be closed as of that date. We find instances in several departments of these instructions not being followed.

In regard to the Tax Collector's accounts we found small differences as shown in the following figures.

Debits	Levy of 1952	Levy of 1951
Total uncollected taxes as of Dec. 31, 1951		\$ 28,196.97
Total taxes committed to Collector	\$226,707.30	
Additional Taxes	1,272.00	315.12
Interest and penalties	46.14	697.71
	<hr/>	<hr/>
Total Debits	\$228,025.44	\$ 29,209.80

Credits	Levy of 1952	Levy of 1951
Remitted to Treasurer	\$198,490.88	\$ 28,200.40
Abatements allowed	1,555.14	589.77
Uncollected taxes as of Dec. 31, 1952	27,959.61	427.31
 Total Credits	 \$228,005.63	 \$ 29,217.48
Less excess credits		7.68
Add cash on hand	19.81	
	<hr/>	<hr/>
	\$228,025.44	\$ 29,209.80

As we have previously stated we feel that the uncollected and unredeemed tax lists of prior years should be carefully examined for the purpose of removing by abatements and issuance of tax deeds to the Town all possible uncollected and unredeemed taxes two years or more in arrears.

The uncollected and unredeemed taxes are furnished herewith.

	Property	Poll	Unrdmd.	Hd.Tax
Levy of 1952	\$ 24,034.95	\$ 746.00		\$ 2,190.00
Levy of 1951	48.31	154.00	1,738.16	225.00
Levy of 1950	18.63	138.00	905.91	
Levy of 1949	19.29	128.00	511.76	
Levy of 1948		58.00	612.89	
Levy of 1947			30.07	
Levy of 1946			55.97	
Levy of 1945			74.78	
Levy of 1941			41.14	
 Totals	 \$24,121.18	 \$ 1,224.00	 \$ 3,970.68	 \$ 2,415.00

The audit of the records pertaining to motor vehicle permits and dog licenses disclosed an over-payment to the Treasurer of \$1.63 on one permit and an under-payment of \$3.00 on one dog license, making a net difference due the Town of \$1.37. This difference has been corrected.

The examination of the Highway Commissioner's accounts disclosed one check made out incorrectly by 40 cents, the sum of \$3.00 drawn twice from the selectmen, and a reimbursement of \$186.00 credited to the commissioner's account instead of the Treasurer. This has been corrected by reimbursing the Town \$189.00, and 40 cents to the employee concerned.

We wish to commend the Highway Commissioner for paying all his department's bills as well as payrolls, therefore keeping a much better control over his department.

In regard to the Fire Department we wish to suggest that either the Selectmen or the Clerk of the department pay all invoices, therefore keeping all records under one control.

The records of the clerk of the Municipal Court show an underpayment of \$1.00, which amount is due to the State of New Hampshire, a/c Motor Vehicle Department.

We suggest to the Summer Playground Committee that if in the future any gift of money is received from sources other than the Town appropriation, it should be kept in a separate account, in so much as any unexpended balance of the funds obtained from the Town should be refunded to the Treasurer at the close of the year.

We strongly recommend that steps be taken by the Selectmen to insure that all bills and necessary information from the Cemetery committee be turned over to the Trustees of Trust funds not later than December 1st of each year, in order that the records of the Trustees can be completed immediately after the close of the fiscal year.

We wish to thank the officials of the Town of Winchester for their assistance and cooperation during the course of the audit.

Respectfully submitted,

ARNOLD B. CONWAY,
DONALD C. MANNING,
HERBERT A. TAYLOR,

Auditors.

February 18, 1953

Annual Report

of the

SCHOOL BOARD

of

WINCHESTER

SCHOOL DISTRICT

for the Fiscal Year

JULY 1, 1951 — JUNE 30, 1952

OFFICERS, TEACHERS AND EMPLOYEES OF WINCHESTER
SCHOOL DISTRICT

FOREST A. FROST, *Moderator*
SOPHIA Z. BOYD, *Clerk*
GERALDINE D. DICKINSON, *Treasurer*

Auditors

HERBERT A. TAYLOR DONALD MANNING

SCHOOL BOARD

LAURENCE M. ROOPE, *Chairman*.....Term expires 1953
L. ELIZABETH CLAFLINTerm expires 1954
W. EARLE JONESTerm expires 1955

Regular meetings of the School Board are held on the first Monday evening of each month.

SUPERINTENDENT OF SCHOOLS

CHESTER C. LEES

TEACHERS

Thayer High School:

PAUL C. McNAMARA, Principal.....Commercial Law
GERALDINE D. DICKINSON (Mrs.), Assistant Principal
Mathematics
JENNIE B. BENNETT (Mrs.).....English
FLORENCE E. FLINTCommercial
WILLIAM C. HECKMusic
PHILIP S. HYDE, Jr.Mathematics and Science
ELSIE A. MAJOR (Mrs.)Social Studies
J. GERARD PROVOSTFrench and Latin
AUDREY B. STARKEY (Mrs.).....Home Economics
HAROLD THOMAS, JR.Shop

Center School:

EILEEN B. LITTLE (Mrs.)Grade 6
GRACIA C. TOOF (Mrs.)Principal, Grade 5
THERESA J. TAYLOR (Mrs.)Grade 5
ELIZABETH J. PIPER (Mrs.)Grade 4
RETTA G. STONE (Mrs.)Grade 3
MARY F. WHITEGrade 3
KATHERINE URGIELEWICZ (Mrs.)Grade 2
GRACE E. INGHAM (Mrs.)Grade 1

Ashuelot School:

HELENA LABERGE (Mrs.)Principal, Grades 4-5-6
HAZEL L. RUBEOR (Mrs.)Grades 1-2-3

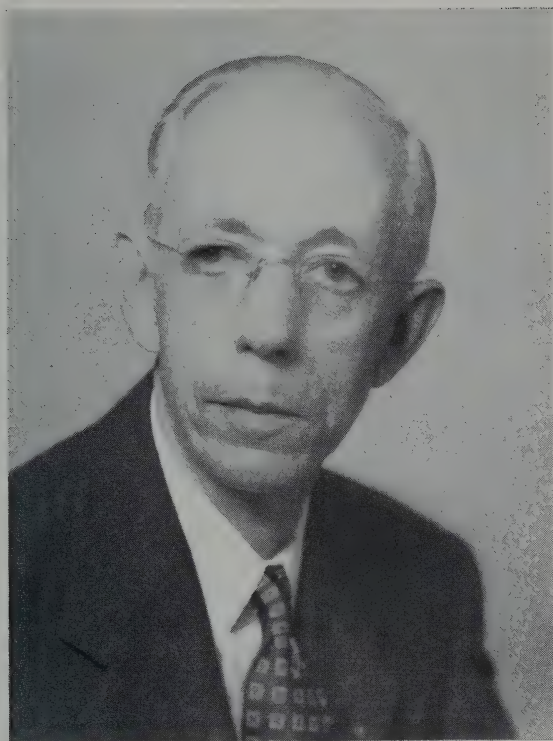

MR. CARL D. GRUPE

The School Board of Winchester records with profound regret the retirement of Mr. Carl D. Grupe at the end of the school year in June, 1952. For thirty-four years Mr. Grupe was principal of the high school in Winchester and over that period he devoted time and energy unstintedly and unreservedly in the interest of the youth of the town.

Although the Winchester school authorities realize the great loss they will sustain in no longer having Mr. Grupe as a member of the school department, they are confident that he will maintain an ardent interest in school affairs and be ready to offer wise counsel as in years past.

The Winchester School Board hereby records its appreciation of the long service rendered by Mr. Grupe and its hope that he will enjoy a well earned retirement for years to come.

TRUANT OFFICER
CLIFFORD E. MONROE, Sr.

JANITORS
Thayer High School CLIFFORD E. MONROE, Sr.
Ashuelot School CLIFFORD E. MONROE, Sr.
Center School F. W. HYDE — ALTON W. HORTON

TRANSPORTERS
CHESHIRE TRANSPORTATION CO. DAVENA PRENTICE
MRS. GEORGE COBURN TRUESDELL AND SWEAT
T. S. OLIVER GEORGE L. WHIPPIE

SCHOOL WARRANT

THE STATE OF NEW HAMPSHIRE

To the inhabitants of the School District in the town of
Winchester qualified to vote in district affairs:

You are hereby notified to meet at the Town Hall in
said district on the tenth day of March, 1953, at two o'clock
in the afternoon to act upon the following subjects:

1. To choose a Moderator for the ensuing year.
2. To choose a Clerk for the ensuing year.
3. To choose a member of the School Board for the
ensuing three years.
4. To choose a Treasurer for the ensuing year.
5. To hear the reports of Agents, Auditors, Com-
mittees, or Officers chosen, and pass any vote relating
thereto.
6. To choose Agents, Auditors, Committees in relation
to any subject embraced in this warrant.
7. To see what sum of money the district will raise
and appropriate for the support of schools, for the salaries
of school district officials and agents, and for the payment
of statutory obligations of the district, and to authorize the
application against said appropriation of such sums as are
estimated to be received from the state equalization fund

together with other income; the school board to certify to the selectmen the balance between the estimated revenue and the appropriation, which balance is to be raised by taxes by the town.

8. To see if the School District will vote to instruct the School Board to investigate and examine, and to take whatever legal steps are necessary to use the vacant rooms in the library for badly needed classrooms.

(Inserted by Petition)

9. To see if the School District will vote to raise and appropriate \$1,500 for a Safe Driving Course at the High School.

(Inserted by Petition, Not Recommended)

Given under our hands at said Winchester, this second day of February, 1953.

LAURENCE M. ROOPE,
L. ELIZABETH CLAFLIN,
W. EARLE JONES,

School Board

A true copy of warrant—*Attest:*

LAURENCE M. ROOPE,
L. ELIZABETH CLAFLIN,
W. EARLE JONES,

School Board

BUDGET OF THE SCHOOL DISTRICT OF WINCHESTER, NEW HAMPSHIRE

1953 — 1954

ITEM	1	2	3	4	5
	Adopted Budget 1951-52	Actual Expenditures 1951-52	Adopted Budget 1952-53	Adopted Budget 1953-54	Adopted Budget 1953-54
Administration					
Salaries of district officers	\$ 450.00	\$ 438.00	\$ 450.00	\$ 450.00	\$ 450.00
Supt.'s salary (local share)	1,512.00	1,511.71	1,600.00	1,692.00	1,692.00
Tax for state wide supervision	1,004.00	1,004.00	1,020.00	1,040.00	1,040.00
Salaries of other administrative personnel	970.00	979.50	990.00	1,062.00	1,062.00
Supplies and expenses	400.00	330.87	425.00	475.00	475.00
Instruction					
High school teachers' and principals' salaries....	17,535.00	18,371.26	18,600.00	21,282.00	21,282.00
Elementary teachers' and principals' salaries....	32,565.00	33,158.58	39,525.00	38,668.00	38,668.00
Books and other instruction aids, high.....	500.00	522.27	550.00	550.00	550.00
Books and other instruction aids, elementary....	800.00	1,398.38	850.00	850.00	850.00
Scholars' supplies, high	700.00	886.69	800.00	1,000.00	1,000.00
Scholars' supplies, elementary	1,300.00	1,636.06	1,400.00	1,400.00	1,400.00
Salaries of clerical assistants, high	30.00	22.40	30.00	50.00	50.00
Supplies and other expenses, high	300.00	175.00	350.00	300.00	300.00
Supplies and other expenses, elementary	200.00	195.26	200.00	200.00	200.00

Operation of School Plant					
Salaries of janitors, high	1,325.00	1,307.58	1,340.00	1,340.00	1,340.00
Salaries of janitors, elementary	3,675.00	3,664.42	3,940.00	3,940.00	3,940.00
Fuel or heat, high	500.00	626.73	500.00	500.00	500.00
Fuel or heat, elementary	2,200.00	2,484.16	2,200.00	2,200.00	2,200.00
Water, light, supplies and expenses, high.....	700.00	502.86	700.00	700.00	700.00
Water, light, supplies and expenses, elementary	1,000.00	1,233.19	1,000.00	1,200.00	1,200.00
Maintenance of School Plant					
Repairs and replacements, high	1,000.00	285.29	1,000.00	1,000.00	1,000.00
Repairs and replacements, elementary	1,000.00	1,262.74	1,000.00	1,000.00	1,000.00
Auxiliary Activities					
Health supervision, high	125.00	56.40	200.00	200.00	200.00
Health supervision, elementary	175.00	158.09	300.00	300.00	300.00
Transportation, high	1,700.00	1,545.60	1,705.00	2,470.00	2,470.00
Transportation, elementary	7,400.00	7,267.30	7,765.00	7,000.00	7,000.00
Special activities and special funds, high.....	50.00	102.09	100.00	150.00	150.00
Special activities and special funds, elementary	150.00	246.29	150.00	150.00	150.00
Fixed Charges					
Retirement, high	1,097.95	989.85	1,160.00	1,351.00	1,351.00
Retirement, elementary	2,039.05	2,136.14	2,470.00	2,455.00	2,455.00
Insurance, treas. bonds and expenses, high	414.10	427.41	500.00	850.00	850.00
Insurance, treas. bonds & expenses, elementary	1,635.90	1,414.48	1,600.00	1,650.00	1,650.00
TOTAL CURRENT EXPENSES —	\$ 84,453.00	\$ 86,340.80	\$ 94,420.00	\$ 97,475.00	\$ 97,475.00

Capital Outlay

Additions and improvements, high	60.00			
Additions and improvements, elementary	1,675.76			
New equipment, high	500.00	500.00	500.00	500.00
New equipment, elementary	500.00	500.00	500.00	500.00
Payments into Capital Reserve Fund				
Total Capital Outlay —	\$ 3,000.00	\$ 1,000.00	\$ 1,000.00	\$ 1,000.00

Debt and Interest

Principal of debt	5,000.00	5,000.00	5,000.00	5,000.00
Interest on debt	600.00	600.00	450.00	450.00
Total Debt and Interest	5,600.00	5,600.00	5,450.00	5,450.00

TOTAL EXPENDITURES OR SCHOOL APPROPRIATIONS

	\$ 87,453.00	\$ 88,982.14	\$ 101,020.00	\$ 103,925.00	\$ 103,925.00
--	--------------	--------------	---------------	---------------	---------------

RECEIPTS ITEM

	1	2	3	4	5
	Adopted Budget	Actual Expenditures	Adopted Budget	School Board's Budget	Committee's Budget
1951-52	1951-52	1951-52	1952-53	1953-54	1953-54
Balance (actual or estimated)		\$ 1,449.06		\$ 1,500.00	\$ 1,500.00
State aid		13,307.22	12,000.00	12,000.00	12,000.00
Federal aid	300.00	345.57	300.00	300.00	300.00

Trust funds	70.00	81.43	70.00	70.00	70.00
High school tuition	300.00	1,250.00	750.00	750.00	750.00
Other		231.32			
TOTAL RECEIPTS OTHER THAN PROPERTY TAXES	\$ 670.00	\$ 16,664.60	\$ 13,120.00	\$ 14,620.00	\$ 14,620.00
DISTRICT ASSESSMENT RAISED OR TO BE RAISED BY PROPERTY TAXES	\$ 86,783.00	\$ 72,922.72	\$ 87,900.00	\$ 89,305.00	\$ 89,305.00
TOTAL APPROPRIATION VOTED BY SCHOOL DISTRICT	\$ 87,453.00	\$ 89,587.32	\$ 101,020.00	\$ 103,925.00	\$ 103,925.00

Budget Committee,

- GEORGE R. FOSDICK, Sr. WALTER RYLL
- STEPHEN P. JOHNSON DEAN R. SCOTT
- ARNOLD B. CONWAY C. S. WALKER
- C. A. SMITH DONALD MANNING
- LAURENCE M. ROOPE F. A. FROST
- ELMER JOHNSON

Date, January 27, 1953

FINANCIAL REPORT OF THE WINCHESTER SCHOOL DISTRICT

For the Fiscal Year July 1, 1951 — June 30, 1952

RECEIPTS

Federal Aid:

Smith-Hughes and George Barden	\$ 345.57	
National School Lunch	2,547.82	

Total	\$ 2,893.39	
-------------	-------------	--

State Aid:

Equalization		13,307.22
--------------------	--	-----------

Local Taxation:

Current Appropriation	70,922.72	
Special Appropriation	2,000.00	

Total	72,922.72	
-------------	-----------	--

Other Sources:

Secondary school tuitions	1,250.00	
Trust funds	81.43	
Notes (money borrowed)	30,000.00	
Other	247.82	

Total	31,579.25	
-------------	-----------	--

Total receipts from all sources	\$120,702.58	
---------------------------------------	--------------	--

Cash on hand at beginning of Year, July 1, 1951		
General fund	1,449.06	

GRAND TOTAL	\$122,151.64	
-------------------	--------------	--

PAYMENTS

	Total Amount	High School	Elementary School
<i>Administration:</i>			
Salaries of district officers	\$ 438.00	\$ 97.45	\$ 340.55
Superintendent's salary (loc. share)	1,511.71	336.36	1,175.35
Tax for state wide supervision	1,004.00	197.79	806.21
Salaries of other administrative personnel	979.50	217.94	761.56
Supplies and expenses	330.87	73.62	257.25
<i>Instruction:</i>			
Teachers' salaries	51,529.84	18,371.26	33,158.58
Books and other instructional aids	1,920.65	522.27	1,398.38
Scholars' supplies	2,522.75	886.69	1,636.06

Salaries of clerical assistants	22.40	22.40	
Supplies and other expenses	370.46	175.20	195.26
<i>Operation of School Plant:</i>			
Salaries of janitors	4,972.00	1,307.58	3,664.42
Fuel or heat	3,110.89	626.73	2,484.16
Water, light, supplies and expenses	1,736.05	502.86	1,233.19
<i>Maintenance of School Plant:</i>			
Repairs and replacements	1,548.03	285.29	1,262.74
<i>Auxiliary Activities:</i>			
Health supervision	214.49	56.40	158.09
Transportation	8,812.90	1,545.60	7,267.30
Special activities and special funds	348.38	102.09	246.29
School lunch (federal funds)	2,547.82	509.55	2,038.27
<i>Fixed Charges:</i>			
Retirement	3,125.99	989.85	2,136.14
Insurance, treas. bonds and expenses	1,841.89	427.41	1,414.48
<hr/>			
Total Net Current Expenses	\$88,888.62	\$27,254.34	\$61,634.28
<i>Capital Outlay:</i>			
Additions, improvements to buildings	4,549.76	1,467.00	3,082.76
New equipment	905.58	477.74	427.84
<hr/>			
Total Payments for All Purposes	\$94,343.96	\$29,199.08	\$65,144.88
Cash on hand at end of Year, June 30, 1952: General Fund	605.18		
Capital outlay fund	27,202.50		
GRAND TOTAL	\$122,151.64		

BALANCE SHEET

June 30, 1952

<i>ASSETS</i>		<i>LIABILITIES</i>	
Cash on hand:		Notes and Bonds	
June 30, 1952	\$27,807.68	Outstanding	\$30,000.00
Total Assets	\$27,807.68	Amounts Reserved for	
Net Debt (Excess of		Special Purposes:	
liabilities over as-		Thayer High School	
sets	29,894.82	Addition	27,202.50
Grand Total	\$57,702.50	New shop equipment	500.00
		Total Liabilities	\$57,702.50
		Grand Total	\$57,702.50

AUDITORS' CERTIFICATE

Examined and approved as accounts show.

HERBERT A. TAYLOR

DONALD MANNING

Auditors

July 29, 1952

REPORT OF SCHOOL DISTRICT TREASURER

Fiscal Year July 1, 1951 to June 30, 1952

Cash on hand, July 1, 1951	\$ 1,449.06
Received from Selectmen:	
Current appropriation	\$ 70,922.72
Special appropriation	2,000.00
Received from State Treasurer:	
State funds	13,307.22
Federal funds	2,893.39
Received from Tuitions	1,250.00
Received as income from trust funds	81.43
Received from sale of notes	30,000.00
Received from all other sources	247.82
Total receipts	<hr/> \$120,702.58
Total amount available for Fiscal Year	\$122,151.64
Less School Board orders paid	\$ 94,343.96
	<hr/>
BALANCE ON HAND, June 30, 1952	\$ 27,807.68

GERALDINE D. DICKINSON

District Treasurer

July 10, 1952

AUDITORS' CERTIFICATE

This is to certify that we have examined the books, vouchers, bank statements and other financial records of the treasurer of the school district of Winchester of which the above is a true summary for the fiscal year ending June 30, 1952, and find them correct in all respects.

HERBERT A. TAYLOR

DONALD C. MANNING

Auditors

July 29, 1952

FINANCIAL REPORT ON THAYER HIGH SCHOOL ADDITION

RECEIPTS

Harriman & Ripley (notes)	\$ 30,000.00
Harriman & Ripley (interest on notes)	16.50
Total	\$ 30,016.50

EXPENDITURES

John R. Holbrook (architect)	\$ 1,656.00
T. H. & E. J. Bergeron (contractor)	27,245.46
W. H. Watson (legal fee)	30.00
Archie D. Jennings Agency (insurance)	40.44
Cascade Paper Company (furniture)	544.60
Total	\$ 30,016.50

January 23, 1953

THAYER HIGH SCHOOL ADDITION NOTES

<i>Date Due:</i>	<i>Interest</i>	<i>Principal</i>
November 15, 1952	\$ 270.00	\$
May 15, 1953	270.00	5,000.00
November 15, 1953	225.00	
May 15, 1954	225.00	5,000.00
November 15, 1954	180.00	
May 15, 1955	180.00	5,000.00
November 15, 1955	135.00	
May 15, 1956	135.00	5,000.00
November 15, 1956	90.00	
May 15, 1957	90.00	5,000.00
November 15, 1957	45.00	
May 15, 1958	45.00	5,000.00
	\$ 1,890.00	\$ 30,000.00

Payable at: Bellows Falls Trust Company
Bellows Falls, Vermont

WINCHESTER SCHOOL LUNCH PROJECTS FINANCIAL REPORT

June 30, 1951 to July 1, 1952

RECEIPTS

Cash on hand, June 30, 1951	\$ 466.19
Cash received from children for lunches	\$ 10,360.40
Cash received from adults for lunches	707.50
Federal reimbursement for food	2,547.82

Kiwanis gift	60.00	
Miscellaneous receipts	42.23	
		\$ 13,717.95

Total receipts		\$ 14,184.14

EXPENDITURES

Payment for food and milk	\$ 9,486.87	
Payment for labor	4,074.00	
Payment for equipment	30.50	
Other expenses	229.82	
Total expenditures		\$ 13,821.19

Balance on hand, July 1, 1952		\$ 362.95

AUDITORS' REPORT

Examined and approved as accounts show.

HERBERT TAYLOR
DONALD MANNING
Auditors

July 29, 1952

REPORT OF HIGH SCHOOL PRINCIPAL

I hereby submit the annual report for Thayer High School to the Superintendent of Schools.

Enrollment for the school year 1952-53:

Seniors	21
Juniors	21
Sophomores	38
Freshmen	40
	—120
Seventh grade	46
Eighth grade	41
	— 87
Total	207

The new addition to the school solves the difficult problems of class arrangement and overcrowding. It is now possible for us to enjoy a separate music room where the woodworking shop was previously located. Many pupils are taking advantage of the opportunities offered in the new industrial arts course under the direction of Mr. Harold Thomas. New equipment and tools are gradually being added to the shop along with generous contributions of the late Mr. Bert Woods.

The band continues to make great progress under the direction of Mr. William C. Heck. The band is also inspired by the loyal backing of the Band Boosters Club and many followers. There are several new members in the band and a junior band has been started consisting of approximately 28 members who meet Saturday mornings for rehearsals. The school and band fund have recently purchased a baritone saxophone and a new tuning bar. The Band Boosters have purchased for the band a slide trombone. Music for the seventh and eighth grades has been added to the curriculum.

Mr. Heck was recently appointed director of the All State Band in connection with the concert festival to be held in Nashua in March. We are also host to the Southwest N. H. Regional Festival to be held in Keene, May 10. The following have been chosen for the All State Organizations:

BAND

Joanne Dickinson	Flute Solo
William Johnson	1st Clarinet
Carolyn Grenda	Baritone Saxophone
Roland Campbell	Snare Drum
Evar Knudtson	Bass Drum

ORCHESTRA

Richard Whippie 1st Violin
Joyce Whippie 1st Violin

CHORUS

Beverly Herman Second Soprano

Several movies have been shown to the student body about safety driving and health. Interest has been shown in the use of Audio Visual Aids in the classroom. The plans are to interest more teachers in the use of this material. Several teachers have been taking courses in this field in Keene Teachers College.

A new reading room and library has been started and reference books and other reading materials are gradually being added.

As a matter of record a summary of the 1952 commencement program and a list of graduates follows:

Topic: *Stepping Stones to our American System*

Essays: Janice Fosdick, Wayne Jackson, Richard Sederstrom, Eva Thompson, Ralph Gregory, Margaret Stevenson, and Beverly Kempton. Wayne Jackson received the Josephine Mansfield Sprague Music Award. The honor students were Wayne Jackson and Richard Sederstrom, who tied for First, and Eva Thompson. The Class Marshal was Roland Campbell, and Class president was Earl Nelson.

The Class Roll is as follows:

James Bolton	Donald LaFave
Carol Caban	Earl Nelson
Francis DeTour	Christine Rau
Janice Fosdick	Joyce Read
Ralph Gregory	June Brown Read
Frances Hildreth	Allyn Scott
Shirley Hildreth	Richard Sederstrom
Evelyn Hutchinson	Margaret Stevenson
Wayne Jackson	Eva Thompson
Beverly Kempton	George Thompson

Respectfully submitted,

PAUL C. McNAMARA
Principal

Winchester, N. H.
January 23, 1953

Report of SUPERINTENDENT OF SCHOOLS

To the School Board and Citizens of Winchester:

I have the honor to submit my sixth annual report.

Teachers: There was one minor change in the assignments of our elementary school personnel. Miss Mary White, who taught at the Ashuelot School last year, is now teaching the overflow portion of the third grade at the Community Center.

At Thayer High School, the turnover in teachers was the largest in recent years. Mr. Carl D. Grupe, principal of the high school in Winchester since 1918, retired at the end of the school year in 1952. The imprint of his work here will be felt for generations. It is to be hoped that he will long enjoy a rich and well earned retirement.

Mr. Paul C. McNamara, assistant principal for many years, was elected principal of Thayer High School upon the retirement of Mr. Grupe. Mr. McNamara has taught at Thayer High School since 1936 and merited the promotion to the principalship. Mrs. Geraldine D. Dickinson was appointed assistant principal.

Mrs. Agnes Grupe resigned at the time of her husband's retirement. Her presence at the high school is sorely missed as is that of Mr. Grupe. Miss Florence E. Flint, a graduate of the University of New Hampshire, was elected Commercial teacher. Miss Flint has had teaching experience in Belleville, New York, and in Woodsville, New Hampshire.

Mr. J. Gerard Provost replaced Mr. Nicola Carello in the language department. Mr. Provost is a graduate of Marist College, Framingham, Massachusetts. He has done graduate work also at Boston College and Boston University. He has had teaching experience at Van Buren, Maine, and Plainville, Massachusetts.

Mr. Harold Thomas, Jr. was elected to the Industrial Arts position. Mr. Thomas is a graduate of the University of New Hampshire and has had graduate study at Cornell University.

Mr. Philip S. Hyde, Jr. was elected teacher of Mathematics and Science. He is a graduate of Keene Teachers College. Mr. Hyde has assumed the coaching duties formerly performed by Mr. McNamara.

Buildings and Grounds: The townspeople of Winchester can be justly proud of the new addition to the high school. The two ample classrooms and spacious shop have improved the facilities to a

marked degree. Your attention is respectfully called to Principal McNamara's comments in his report.

All three buildings, Center, Ashuelot and Thayer, received the usual cleaning and repairing during the summer months. The chimneys at the Center School have been repaired, eliminating the hazard of falling bricks into the school yard. The lavatories were thoroughly cleaned and painted.

At Thayer High School, the old shop has been converted into a pleasing music room. Mr. Heck formerly taught instrumental lessons in the Chemistry laboratory or any other available place. He now has a room of his own where lessons may be given and band and chorus rehearsals held.

The lighting was improved in the music room, the basement corridor, the chemistry room and the home economics room.

At the Ashuelot School, a sewage problem was solved by installing new drains. At this school, also, a new flag pole was installed and the front walk graded.

ENROLLMENT TRENDS

ENROLLMENT TABLE — December, 1953

School	Grade												Total
	1	2	3	4	5	6	7	8	9	10	11	12	
Thayer							45	37	34	35	21	20	192
Center	36	34	43	38	48	40							239
Ashuelot	11	10	9	11	12	13							66
Totals	47	44	52	49	60	53	45	37	34	35	21	20	497

POSSIBLE FUTURE FIRST GRADE ENROLLMENTS

(Data taken from School Census Cards)

	1953	1954	1955	1956	1957
Center School	47	38	39	35	26
Ashuelot School	11	7	6	10	9
Totals:-	58	45	45	45	35

By projecting the possible future first grade enrollments on the enrollment table printed above, an indication of future enrollments is obtained. The following tables are by no means to be construed as strictly reliable. They are simply a means of imparting to the citizens of Winchester what the trend is.

POSSIBLE FUTURE ENROLLMENTS

CENTER SCHOOL

<i>School Year</i>	<i>Grade</i>						<i>Total</i>
	1	2	3	4	5	6	
1953-1954	47	36	34	43	38	48	246
1954-1955	38	47	36	34	43	38	236
1955-1956	39	38	47	36	34	43	237
1956-1957	35	39	38	47	36	34	229
1957-1958	26	35	39	38	47	36	221

ASHUELOT SCHOOL

<i>School Year</i>	<i>Grade</i>						<i>Total</i>
	1	2	3	4	5	6	
1953-1954	11	11	10	9	11	12	64
1954-1955	7	11	11	10	9	11	59
1955-1956	6	7	11	11	10	9	54
1956-1957	10	6	7	11	11	10	55
1957-1958	9	10	6	7	11	11	54

THAYER HIGH SCHOOL (next eleven years)

<i>School Year</i>	<i>Grade</i>						<i>Total</i>
	7	8	9	10	11	12	
1953-1954	53	45	37	34	35	21	225
1954-1955	60	53	45	37	34	35	264
1955-1956	49	60	53	45	37	34	278
1956-1957	52	49	60	53	45	37	296
1957-1958	44	52	49	60	53	45	303
1958-1959	47	44	52	49	60	53	305
1959-1960	58	47	44	52	49	60	310
1960-1961	45	58	47	44	52	49	295
1961-1962	45	45	58	47	44	52	291
1962-1963	45	45	45	58	47	44	284
1963-1964	35	45	45	45	58	47	275

It must be re-emphasized that the above figures are merely indicative and in no way to be considered factual. As was stated in last year's report, they assume that all the pupils will be promoted from year to year and that all will remain in school from grade 1 through grade 12. They assume also that all the pupils will continue to live in Winchester, none will drop out of school and no newcomers will be added.

We all know that this will not be the case. This is particularly true of the high school where the figures in the upper grades are undoubtedly too high.

The average mortality rate between the eighth grade and the twelfth at Thayer over a span of the last five years is 35%. The smallest projected enrollment in the eighth grade in the next eleven years is 44. With a 35% drop out, 28 of the 44 would be expected to complete the twelfth grade. The largest projected enrollment in the eighth grade in the next eleven years is 60. With a 35% drop-out, 39 of the 60 would be expected to complete the twelfth grade. The percentage of drop-outs for grades eleven, ten and nine would be progressively smaller. Thus, it is apparent that even though mortality be considered, the high school enrollment will increase substantially, though not to the extent indicated in the above table.

The holding power of 65% is low for a high school such as Thayer. With the increased shop facilities it should be possible to raise this figure to at least 75%.

State Aid to Education: During the past two years, Winchester has been helped materially through state aid. It is to be hoped that the present legislature will provide the funds asked for by the State Board of Education. The present state aid in New Hampshire amounts to \$600,000 a year. The amount requested is \$1,200.00. If the latter figure is realized, Winchester should receive a much larger amount than at present. This will be of significant aid to the beleaguered property tax payer.

In conclusion, I wish to express my appreciation to the teachers, pupils and parents, the School Board and to the patrons of our schools for their cooperation.

Respectfully submitted,

CHESTER C. LEES

Superintendent of Schools

ROLL OF HONOR

(Perfect Attendance)

Francis DeTour	Grade 12
Evelyn Hutchinson	Grade 12
**Earl Nelson	Grade 12
Kathleen Byrne	Grade 11
Elizabeth Patnode	Grade 11
Wilmot A. Smith, Jr.	Grade 11
Eileen J. Byrne	Grade 10
Ruth W. Nichols	Grade 10
Richard J. Thompson	Grade 10
Beverly Herman	Grade 9
JoAnn Manning	Grade 9
Joyce Miner	Grade 8
Margaret Sullivan	Grade 8
Wesson Taylor	Grade 8
Carolyn Hodgman	Grade 7
George Lawrence	Grade 7
Carolyn Nash	Grade 7
Terrence Qualters	Grade 7

**The attendance record of Earl Nelson merits special attention. Earl was not absent or tardy for the entire twelve years of school here in Winchester. It is doubtful if this record has ever been achieved before in the Winchester public schools.

CENTER SCHOOL

Judith Croumie	Grade 6
Richard Kempton	Grade 6
Paul Sullivan	Grade 6
Nancy Grenda	Grade 5
David Lawrence	Grade 4
Robert Willey	Grade 4

ASHUELOT SCHOOL

Celia Perlowski	Grade 6
Helen Perlowski	Grade 4
Joyce Haskins	Grade 4

REPORT OF SCHOOL PHYSICIAN

<i>Defects</i>	<i>Total No. Defects Found</i>
Eyes	36
Tonsils	167
Cardiac	41
Nutrition	169
Ears	1
Glands	1
Nervous System	1
Teeth	148
<div style="display: flex; justify-content: space-between;"> Total number of pupils examined 491 </div>	

STATISTICAL TABLE OF WINCHESTER SCHOOLS
1951 — 1952

<i>School</i>	<i>Enrollment</i>	<i>Average Attendance</i>	<i>Average Membership</i>	<i>Percent of Attendance</i>	<i>Visits by Citizens</i>	<i>Not Absent or tardy</i>
Thayer High, Grades 9-12.....	116	104.54	109.82	95.19	27	11
Grades 7-8.....	90	77.46	82.53	93.86		7
Center, Grade 6.....	39	35.37	37.44	94.47	34	3
Grade 5.....	41	36.08	38.29	94.22	18	1
Grade 4.....	51	45.49	48.71	93.39	14	2
Grade 3.....	38	30.79	33.51	91.88	27	0
Grade 2.....	46	37.49	41.37	90.62	27	0
Grade 1.....	38	31.85	36.19	88.01	62	0
Ashuelot, Grades 1-2.....	22	16.35	18.18	89.91	13	0
Grades 3-4.....	26	22.09	23.60	93.61	16	2
Grades 5-6.....	24	22.05	23.74	92.90	4	1
TOTALS	531	459.56	493.38	93.15	242	27

INDEX

Auditors' Report	153
Budget	15
Comparative Balance Sheets	34
Comparative State. of Appr. and Expend.	37
District Nursing Association Report.....	78
District Nurse's Report	79
Fire Department Report	72
Forest Fire Warden's Report	73
Highway Department Report	65
Inventory Summary	19
Invoices of Real, Poll and Personal Prop. Taxes 1953.....	97
Resident — 1-49	
Non-Resident — 49-56	
Librarian's Report	82
Libraries Report	81
Municipal Court Report	75
Overseer of the Poor Report	77
Playground Committee's Report	83
Playground Treasurer's Report	83
Police Department Report	76
Schedule of Town Property	30
School District Reports	157
Budget	161
Financial Report	165
Officers, Teachers, Employees	158

Principal's Report	170
Superintendent's Report	172
Warrant	159
School Nurse's Report	80
Selectmen's Report	20
Statement of Appr. and Taxes Assessed	32
Statement of Estimated and Actual Revenues	40
Summary of Long Term Indebtedness	41
Tax Collector's Report	57
Town Clerk's Report	46
Vital Statistics	46
Town Meeting Warrant	6
Town Officers	3
Town Officers' Surety Bonds	31
Treasurer's Report	44
Trustees' Report of Trust Funds	86
Water Commissioners' Report	63
White Pine Blister Rust Control Report	74

PLACE
STAMP
HERE

70
