WOLFEBORO

New Hampshire

Incorporated 1770



NEW BREWSTER ACADEMY GYM

ANNUAL REPORTS

Of the Town Officers

For the Fiscal Year Ending December 31, 1954

Vital Statistics for 1954

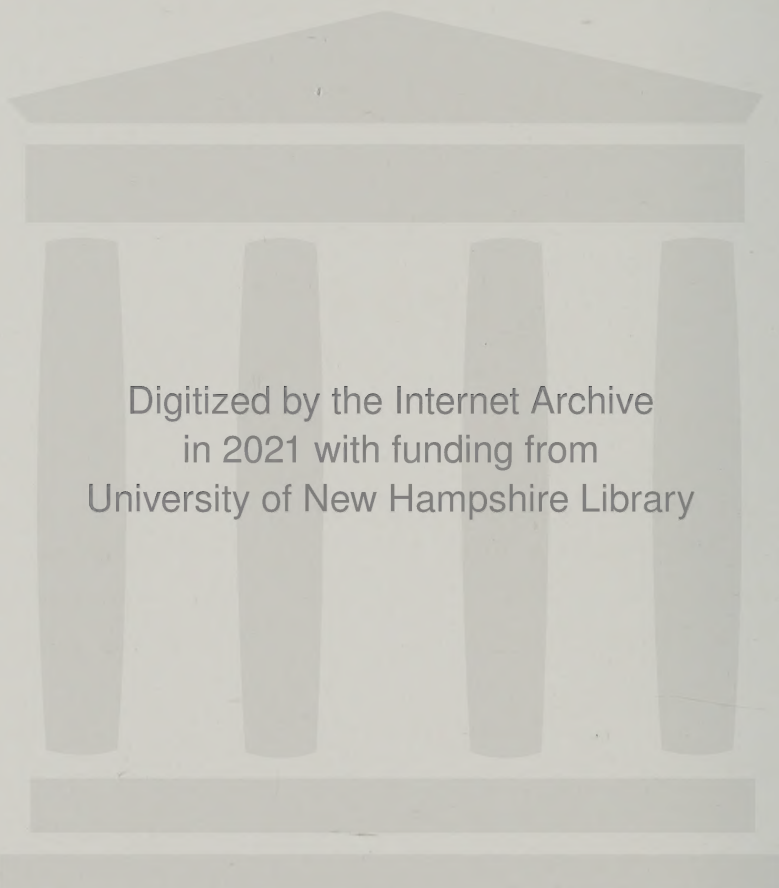

Digitized by the Internet Archive
in 2021 with funding from
University of New Hampshire Library

ANNUAL REPORT
TOWN OF WOLFEBORO
NEW HAMPSHIRE

1954

Population, 1950 Census	2,559
Total Taxable Valuation, 1954	\$6,061,990.00
Tax Rate, Town	\$4.00 per \$100.00
Tax Rate, Precinct	\$4.40 per \$100.00

U. S. SENATORS

Hon. H. Styles Bridges

Hon. Norris Cotton

REPRESENTATIVE IN CONGRESS

Hon. Chester E. Merrow

N
352.07
W85
1954



In Memoriam
Ralph Samuel Parker

Ralph Samuel Parker was born in Wolfeboro January 21, 1872, the son of John William and Abbie (Haley) Parker. He was educated in the Wolfeboro schools and graduated from Brewster Academy in the Class of 1893. He maintained his interest in

the Academy throughout his life and until a few years before his death, his class held annual reunions.

For many years after graduating from Brewster he was employed in Portsmouth in the Clothing business. While in Portsmouth he was prominent in music circles, for many years singing in church choirs and organized musical groups which provided entertainment for many types of organizations. He was a member of the Christian Church of Wolfeboro and for many years served as organist and choir director.

On returning to Wolfeboro he was employed in the clothing store belonging to the late Abel Haley.

Mr. Parker was a member of many of the Masonic bodies. He joined St. John's Lodge No. 1 F. & A. M. in Portsmouth, from which he recently received a 50-year membership medal. He was also a member of Morning Star Lodge, member and High Priest of Carroll Chapter R. A. M. of Wolfeboro, and held membership in the Scottish Rites and the New Hampshire Consistory.

Ralph Parker always was intensely interested in town affairs, serving for a time as Democratic town chairman, Selectman and for many years as one of the Town Auditors.

With his passing Wolfeboro has lost another link with one of the early families having a leading part in the development of the town. He will be long remembered for his years of faithful service to the town of Wolfeboro and for his wise counsel and service to his church and many organizations to which he belonged.



In Memoriam
John Roscoe Clow

Born at East Wolfeboro, N. H., March 15, 1885, son of Henry A. Clow and Annie Philpott Clow. Was educated at the Whitten School until attending Brewster Free Academy. He then began the carpenter industry with his grandfather, a trade he followed all his life. He served the town as selectman, chairman, overseer of the poor and was also on the Water Commission. He was a member of Morning Star Lodge, F & AM and also president of the Wolfeboro Center Cemetery Association, which position he held at the time of his death. He married Miss Ruby Farnham of Sanbornville and left one son and two grandchildren.

TABLE OF CONTENTS

Dedication Ralph Samuel Parker	2
John Roscoe Clow	4
Letter of Recognition	6
Town Meeting — 1954	7
Town Officers	9
Warrant for Annual Town Meeting, 1955	12
Report of Selectmen	14
Report of Budget Committee	20
Report of Financial Officers:	
Town Clerk's Report	32
Tax Collector's Report	33
Town Treasurer's Report	38
Selectmen's Financial Report	40
Service Department:	
Highway Department	54
Water and Sewer Department	60
Public Services:	
Report of Forest Fire Warden	67
White Pine Blister Rust Control	69
Cate Entertainment Committee	72
Wolfeboro Town Library	84
Trustees of Trust Funds	73
Municipal Court	85
Public Health:	
Public Health Nursing	70
Vital Statistics	86

UNIVERSITY OF NEW HAMPSHIRE
Durham, New Hampshire

College of Liberal Arts
Public Administration Service
Department of Government

October 11, 1954

Board of Selectmen
Wolfeboro, N. H.

Gentlemen:

On behalf of the Department of Government at the University of New Hampshire, let me extend my congratulations to you for receiving the second place award in your class in the 1953 Municipal Reports Contest.

The judges this year noted with interest the progress which has been made by several towns in their methods of municipal reporting. We hope that there will be continual improvement as time progresses. We shall forward to you a certificate of merit in the near future.

Very truly yours,
David C. Knapp,
Assistant Professor of Government.

1954 TOWN MEETING

The following Town Officers were elected:

Wayne L. Parkhurst, Town Clerk	1 year
George W. Nary, Tax Collector	1 year
Harold L. Johnson, Town Treasurer	1 year
Leslie M. Chamberlain, Highway Agent	1 year
W. Fred Tuttle, Selectman	3 years
Robert F. Thurrell, Trustee of Trust Funds	3 years
Lawrence J. Wood, Parks & Playgrounds Commissioner	3 years
James L. Clough, Jr., Water & Sewer Commissioner	3 years
Mrs. Edith C. Clark, Library Trustee	3 years
Cecil E. Corkum,—Donald E. Savard. Auditors	1 year
Harold E. Thompson, Town Constable	1 year
Howard C. Avery)	
T. Frederick Brunton,) Budget Committee	3 years
John B. Judkins)	

Routine articles authorizing sale of property taken by tax title or otherwise, tax discounts, hiring money in anticipation of taxes, and appointment of Deputy Tax Collector were passed.

The article to sell the old Boston & Maine Railroad Station was passed over.

There was some discussion relative to the fees that the Tax Collector should receive for the collection of State Head Taxes. It was voted that the Tax Collector should receive \$250.00 or 30 per cent (of the 10 per cent provided in Chapter 40, 1953) whichever is greater, and that each Selectman should receive \$75.00.

There was discussion of the proposal that the Town purchase land at "Carry" beach, and a committee was appointed to study the matter and report at an adjourned Town Meeting on the last Tuesday in April, 1954.

The article relative to Zoning restrictions around Lake Wentworth was held over until the adjourned Town Meeting.

The article relative to a re-assessment of land and buildings within the Town by the State Tax Commission was passed.

The recommendations of the Budget Committee were approved and adopted. Total appropriations amounted to \$297,583.46.

ADJOURNED TOWN MEETING

The motion to purchase land at the "Carry" beach was defeated.

The motion to extend Resident Zone 2 to include the shore properties around Lake Wentworth was passed.

It was voted to rescind the vote of the Town Meeting on Article 14 requesting the State Tax Commission to make a complete re-assessment of all the land and buildings within the Town.

Respectfully submitted,
Wayne L. Parkhurst,
Town Clerk

Town Officers 1954

SELECTMEN

Earl F. Willand	term expires 1955
Noyes V. Moore	term expires 1956
Weare Fred Tuttle	term expires 1957

Moderator	Robert F. Thurrell
Town Clerk	Wayne L. Parkhurst
Treasurer	Harold L. Johnson
Tax Collector	George W. Nary
Highway Agent	Leslie M. Chamberlain
Justice of Municipal Court	Leaman E. Cunningham
Associate Justice	Jerry L. Thayer, Jr.
Town Council	James J. Kalled
Chief of Police	Harold E. Thompson
Constable	Harold E. Thompson
Health Officer	Harold E. Thompson
Overseers of the Poor	The Selectmen

REPRESENTATIVES IN GENERAL COURT

Joseph Patrick Ford	A. Page Weeks, 2nd.
Terms expire 1957	

TRUSTEES OF TRUST FUNDS

Willis H. Clough	term expires 1955
Jerry L. Thayer, Jr.	term expires 1956
Robert F. Thurrell	term expires 1957

SUPERVISORS OF THE CHECK LIST

Rodney M. Haines	Leon F. Roberts
Osborne H. Abbott	

WATER AND SEWER DEPARTMENT

Commissioners	
Chester M. Abbott	term expires 1955
Murray L. Fuller	term expires 1956
James Clough	term expires 1957
Superintendent	Charles I. Lucas

FIRE DEPARTMENT

Commissioners	
Ellis F. Miller	term expires 1955
Tracy L. Abbott	term expires 1956
John W. McDermott	term expires 1957
Chief	Guy L. Foss
Forest Fire Warden	Guy L. Foss

LIBRARY TRUSTEES

Mrs. Edith C. Clark	term expires 1957
Cecil E. Corkum	term expires 1955
Thaddeus Berry	term expires 1956

AUDITORS

Cecil E. Corkum	Donald Savard
-----------------	---------------

BUDGET COMMITTEE

Jesse H. Gould	term expires 1955
Roy G. Nelson	term expires 1955
A. Cooper Ballentine	term expires 1955
Cecil E. Corkum	term expires 1956
Harold Bodge	term expires 1956
Matthew Lahti	term expires 1956
Fred E. Varney (appointed to replace Matthew Lahti)	
Howard C. Avery	term expires 1957
Chester M. Abbott	term expires 1957
John B. Judkins	term expires 1957
Earl F. Willand, for Selectmen	
Frank J. Berry, for School Board	

PARKS AND PLAYGROUNDS

Edmund A. Jewell	term expires 1955
Noyes V. Moore	term expires 1955
Mrs. Elvira Avery	term expires 1956
W. Fred Tuttle	term expires 1956
Lawrence J. Wood	term expires 1957

PLANNING AND BUILDING COMMISSION

A. Cooper Ballentine	term expires 1955
Norman M. Hill	term expires 1955
Russell G. Clafin	term expires 1956
John W. McDermott	term expires 1956
John Judkins	term expires 1957
Jerry L. Thayer, Jr.	term expires 1957
Earl F. Willand, for Selectmen	

BOARD OF ADJUSTMENTS

Clifford Stockbridge	term expires 1955
Aaron M. Parker	term expires 1956
Howard C. Avery	term expires 1956
Ellis F. Miller	term expires 1957
Weare Fred Tuttle, for Selectmen	

DEPARTMENT OF SANITATION

Percy R. Candage	term expires 1955
Arthur R. Barnard	term expires 1956
Henry A. Stevens	term expires 1957

ANNUAL TOWN MEETING, 1955

Warrant

STATE OF NEW HAMPSHIRE

To the inhabitants of the Town of Wolfeboro qualified to vote in Town affairs:

You are hereby notified to meet at Brewster Memorial Hall in said Town on the second Tuesday of March next, from ten A. M. until 8 P. M. for the casting of ballots, and at seven P. M. to act on the following articles:

ARTICLE 1. To choose a Town Clerk, two Auditors, Treasurer, Collector of Taxes, and Town Constable for the ensuing year, one Selectman for three years, one Trustee of Trust Funds for three years, one Library Trustee for three years, one Water and Sewer Commissioner for three years, four members of the Budget Committee for three years and two Parks and Playgrounds Commissioners for three years.

ARTICLE 2. To select one or more Highway Agents or to instruct the Selectmen to appoint one Highway Agent.

ARTICLE 3. To choose all other Town Officers and Agents.

ARTICLE 4. To see if the Town will vote to adopt parliamentary rules of procedure to cover this meeting and subsequent Town meetings.

ARTICLE 5. To see if the Town will authorize the Selectmen to sell any property taken by tax title or otherwise.

ARTICLE 6. To see if the Town will vote to instruct the Selectmen to authorize the Tax Collector to allow a discount on real estate taxes if paid before December 1st, at a rate of discount not to exceed the rate at which the Town can borrow money on short term notes.

ARTICLE 7. To see if the Town will authorize the Selectmen to hire a sum of money necessary to pay expenses in anticipation of taxes.

ARTICLE 8. To see if the Town will vote to authorize the Tax Collector to appoint a Deputy under the provisions of Section 42, Chapter 80 of the Revised Laws of 1942 as amended by Chapter 7 of the Laws of 1945.

ARTICLE 9. To see if the Town will vote to recind the vote of March 14th, 1950 on Article No. 15 of that Warrant in so far as Removing the Railroad Station.

ARTICLE 10. To see if the Town will approve and adopt the recommendations of the Budget Committee and raise and appropriate the various sums contained in the report and listed in the Budget.

ARTICLE 11. To see if the Town will vote to raise and appropriate a sum of money necessary to erect a canopy with seats and lights along the water front in the general location of the one that was removed last year. The new canopy to be completed and ready for use not later than June 25, 1955.

ARTICLE 12. We, the undersigned, request that a sufficient amount of funds be provided in 1955, to add Pleasant Street to our Town Sewer System.

ARTICLE 13. To see if the Town will vote to extend the limits of the Wolfeboro Village Fire Precinct to the Town boundaries; and will further vote to instruct the Town Officers to take all necessary steps to permit the elimination of the Wolfeboro Village Fire Precinct at the Town Meeting in 1956.

ARTICLE 14. To see if the Town will vote to amend the Zoning Ordinance of the Town of Wolfeboro by striking out Section 3-A of Article III and inserting in place thereof the following:

A—Permitted Uses.

The same as permitted within the Business District Zone 1.

ARTICLE 15. To see if the Town will add \$200.00 to the budget of the Parks and Playgrounds Commission, for the purpose of developing land now owned by the Town between Brewster Beach and Clark Road. To provide parking facilities and better approach to Brewster Beach from Clark Road.

ARTICLE 16. (1) To see if the Town will vote to establish a commission to be known as the Police Commission and to transfer to said Commission the powers and duties at present held by the Selectmen of the Town with respect to the Police Department. Said Police Commission to consist of three members, one of whom shall be elected at each subsequent Annual Town meeting, to hold office for three years, but for the ensuing year to choose three members, one of which will hold office for three years; one of which will hold office for two years; one of which will hold office for one year;

(2) To determine the amount of compensation to be allowed the Police Commissioners for their services by the Town.

ARTICLE 17. To transact any other business that may legally come before this meeting.

Given under our hands and seals this 11th day of February, A. D. 1955.

EARL F. WILLAND
NOYES V. MOORE
W. FRED TUTTLE

Selectmen of Wolfeboro, N. H.

A True Copy — Attest:

EARL F. WILLAND
NOYES V. MOORE
W. FRED TUTTLE

Selectmen of Wolfeboro, N. H.

THE SELECTMEN'S REPORT

SUMMARY INVENTORY OF VALUATION

Land and buildings (exclusive of growing wood and timber)	\$5,824,885.00
Mature Wood and Timber	64,970.00
Electric Plants	3,575.00
Horses, 11	700.00
Cows, 80	6,445.00
Other Neat Stock, 5	240.00
Sheep, 15	225.00
Fowls, 9300	5,250.00
Boats and Launches, 192	108,925.00
Portable Mills, 1	500.00
Wood, Lumber, etc.	10,550.00
Gasoline Pumps and Tanks	8,265.00
Stock in Trade	254,830.00
Mills and Machinery	16,200.00
<hr/>	
Total Gross Valuation before exemptions allowed	\$6,240,590.00
Less: Soldiers' Exeptions and Exemptions to Blind, 190	178,600.00
<hr/>	
Net Valuation on which tax rate is computed	\$6,061,990.00

Tax Rate, Town 4.00 per \$100.00
 Tax Rate, Precinct 4.44 per \$100.00

POLICE COSTS

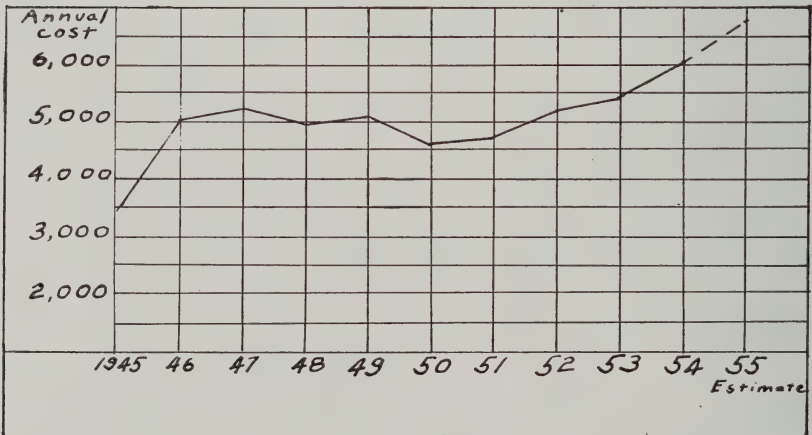

10 year low 1945 \$3,400.00

10 year high 1955 \$6,750.00

COMPARATIVE STATEMENT OF APPROPRIATIONS AND EXPENDITURES
FISCAL YEAR ENDING DECEMBER 31, 1954

Title of Appropriation	Appropriations	*Receipts & Reimb'ments	Total Amt. Available	Expenditures	Unexpended Balances	Over-drafts
Town Officers' Salaries	\$ 5,255.00	\$ 266.62	\$ 5,521.62	\$ 5,317.44	\$ 204.18	\$
Town Officers' Expenses	6,410.00		6,410.00	5,624.26	785.74	
Election and Registration	700.00		700.00	756.80		56.80
Municipal Court	530.00		530.00	530.15		.15
Town Hall and Other Buildings	900.00		900.00	690.21	209.79	
Police Department	5,800.00	194.96	5,994.96	6,032.78		37.82
Fire Department	4,400.00		4,400.00	4,464.83		64.83
Blister Rust and Tree Care	1,400.00		1,400.00	1,399.35	.65	
Civil Defense	200.00		200.00		200.00	
Health Dept. including Hospital	2,650.00		2,650.00	2,650.00		
Vital Statistics	75.00		75.00	61.25	13.75	
Town Dump	2,425.00		2,425.00	2,269.07	155.93	
Wharves	2,000.00		2,000.00	2,078.41		78.41
New Sea Wall, 1954 unexp. balance	5,758.60		5,758.60	7,071.62		1,313..02
Town Maintenance:						
Summer	15,000.00	5,262.65	20,262.65	19,082.59	1,180.06	
Winter	12,000.00	200.00	12,200.00	12,283.54		83.54
Street Lighting	5,000.00		5,000.00	5,000.00		
General Expense of Highway Dept.	2,000.00		2,000.00	1,651.28	348.72	
Town Road Aid	895.59		895.59	895.59		
Library	1,350.00		1,350.00	1,350.00		
Town Poor	5,000.00	260.00	5,260.00	5,879.98		619.98
Old Age Assistance	11,000.00	1,769.48	12,769.48	10,107.10	2,662.38	
Memorial Day	200.00		200.00	200.00		
Aid to Soldiers and their families	1,600.00		1,600.00	1,204.51	395.49	
Fireworks, July 4th	500.00		500.00	500.00		
Parks and Playgrounds	2,960.00		2,960.00	2,867.31	92.69	
Clark Historical House	300.00		300.00	300.00		
Carry Beach	100.00		100.00		100.00	
Cemeteries	500.00		500.00	500.00		
Legal Expenses, incl. Dog Damages	250.00		250.00	544.31		294.31
Advertising & Regional Associations	1,149.00		1,149.00	1,149.00		

COMPARATIVE STATEMENT OF APPROPRIATIONS AND EXPENDITURES — Continued

Title of Appropriation	Appropriations	*Receipts & Reimb'ments	Total Amt. Available	Expenditures	Unexpended Balances	Over-drafts
Employees' Retirement	910.00		910.00	1,273.89		363.89
Interest	1,582.50		1,582.50	1,496.24	86.26	
Town Construction	3,600.00		3,600.00	2,071.03	1,528.97	
State Aid Construction:						
Apportionment B		4,804.43	4,804.43	4,804.43		
Tar and Oil Account	5,500.00		5,500.00	4,959.45	540.55	
Sidewalk Construction	500.00		500.00	360.20	139.80	
New Equipment	3,000.00	1,293.63	4,293.63	4,160.38	133.25	
Bonds	2,000.00		2,000.00	2,000.00		
Long Term Notes	8,500.00		8,500.00	8,500.00		
County Taxes	20,393.87		20,393.87	20,395.87		
Precinct Taxes	19,460.00		19,460.00	19,460.00		
School Taxes	136,481.37		136,481.37	117,481.37	19,000.00	
	<u>\$294,477.33</u>	<u>\$19,610.37</u>	<u>\$314,087.70</u>	<u>\$289,422.24</u>	<u>\$27,578.21</u>	<u>\$2,912.75</u>
					<u>\$ 2,912.75</u>	
					<u>\$24,665.46</u>	

Net Unexpended Balances of Appropriations

*Receipts and Reimbursements, added to Appropriations, include such items as "Class V Highway Funds" received from State, reimbursements of "forest fire" expenses and other receipts or reimbursements which were not included in the budget and tax rate calculations as estimated revenue items and which can be definitely credited to specific appropriations.

BALANCE SHEET

ASSETS

Cash on hand, December 31, 1954	\$ 32,347.80
Capital Reserve Fund, Soldier's Memorial	500.00
Due from State:	
Bounties	120.50
Joint Highway Construction	
Accounts, Unexp. Balance in State	
Treasury Approp. B, Bal. Jan. 1, 1955	3,214.29
Town Road Aid, Bal. Jan. 1, 1955	1,831.71
Unredeemed Taxes:	
Levy of 1953	509.96
Levy of 1952	278.36
Previous Years	83.53
Uncollected Taxes:	
Levy of 1954	43,456.51
State Head Taxes—Levy of 1954	1,385.00
	<hr/>
	\$ 83,727.66
Excess of Liabilities over Assets (Net Debt)	<hr/> 36,470.64
	<hr/>
Grand Total	\$120,198.30
Net Debt, December 31, 1953	61,880.64
Net Debt, December 31, 1954	36,470.64
	<hr/>
Decrease of Debt	\$ 25,410.00

LIABILITIES

Unexpended Balances of Special Appropriations:	
1954 Park Avenue	\$ 200.00
1954 Bridge, Bay Street	500.00
1954 Repairs and Equipment, Town Office	850.00
1954 Forest Road	301.27
1954 Keewaydin Road	756.90
1953 Pleasant Street Drainage	70.80
1954 Wayne L. Parkhurst	73.13
1954 Earl F. Willand	41.72
Reserve a/c Future Yield Tax Loss, 1951, '52, '53, '54	4,273.48
Due to State:	
Uncollected 1954 State Head Taxes	1,385.00
Due to School Districts:	
Balance of Appropriation 1954	19,000.00
State and Town Joint Highway Construction Account:	
Unexpended Balance in State Treasury	5,046.00
Capital Reserve Funds:	
Soldier's Memorial	500.00

Outstanding Temp Loans in Anticipation of Taxes:	
1954 Wolfeboro National Bank Loan No. 5	30,000.00
1950 B & M Property and State Armory	9,000.00
Long Term Notes Outstanding:	
1947 Highway Equip., Forest Road & Legion Hall	6,000.00
1948 Highway and Sea Wall	2,000.00
1948 Standpipe	7,200.00
1949 Sewall Road and Center Street	1,000.00
Bonds Outstanding:	
Long Term Note 1953 Sea Wall & Police Cruiser	8,500.00
1935 Water Bond	3,000.00
1939 Sewer Bond	20,500.00
	<hr/>
Total Liabilities	\$120,198.30

LIST OF TOWN PROPERTY

Land and Buildings	\$ 7,950.00
Boston & Maine Station Building and Land	5,000.00
Office Furniture and Equipment	500.00
Town Histories	500.00
Town Library	5,300.00
Fire Department:	
3 Forest Fire Trucks, etc.	3,500.00
Highway Department:	
Land and Buildings	2,000.00
Equipment	24,000.00
Wharves	10,000.00
Parks and Playgrounds	6,500.00
Water Supply, if owned by Town	234,552.13
Water Works Buildings and Land	2,500.00
Sewer System	135,078.82
Water & Sewer Dept., equipment and supplies	8,998.74
Land around Beach Pond	6,750.00
All Lands & Bldgs. acquired thru Tax Coll's. deeds:	
Herbert Homestead, Varney Road	700.00
Sterling Homestead, Pine Hill Road	1,300.00
Forrest S. Campbell, Hyde Lot	150.00
	<hr/>
Total	\$455,279.69

BUDGET COMMITTEE'S REPORT

The Budget Committee is required by the Budget Law to hold a Public Hearing so that all interested citizens may submit requests for budget action, and may become better informed, through inquiry, of the Town's activities. Two such Public Hearings were held this year. We regret that they are not better attended by more of our citizens.

There were five meetings of the Budget Committee at which the budgets of all town departments coming under its jurisdiction, were carefully studied in order that the needs of the town may be met at the least possible cost, consistent with sound investment and good service.

The Budget Committee submits the following Report and recommendations to be acted on by the voters at the Annual Town Meeting to be held March 8, 1955.

General Government	\$ 13,185.00
Protection of Persons and Property	12,050.00
Public Health	5,525.00
Highway Maintenance	38,000.00
Highway Construction	4,016.06
Sidewalks	500.00
Street Lights	6,275.00
Libraries	1,850.00
Public Welfare	15,000.00
Patriotic Purposes	1,700.00
Public Service Enterprises	3,056.00
Interest	1,347.50
Payment on Town Debt	8,500.00
Recreation	3,325.00
Wharves	10,000.00
	<hr/>
	\$124,329.56
Payment to other Governmental Divisions in addition to the above list:	
School Tax	\$138,073.03
Precinct Tax	22,353.00
County Tax	20,000.00
	<hr/>
	\$304,755.59

TOWN ROADS

No unusual requests were made by the Highway Department nor by the citizens for road improvements which would require appropriations in addition to the amounts of: 1) \$876.06 recommended to match (in 1 to 5 ratio) the state contribution

under "Town Road Aid"; and 2) \$3,140.00 recommended to match (on a 50 - 50 basis) the state contribution under "Apportionment B".

At the end of the last fiscal year, balances of \$1,831.71 in the T. R. A. account, and \$3,214.29 in the Apportionment B account are now held by the state for work on our roads. Adding these balances to the current recommended appropriations, plus the matching state funds, will give us totals of \$7,088.07 and \$9,454.29 respectively, for road work in Wolfeboro, with state cooperation.

It was the Budget Committees understanding that the cost of the few requests for road improvements could be readily covered out of the matching funds, and enough would remain to do more than the usual amount of work in cooperation with the State Highway Department.

SCHOOLS

The new four-room addition to Carpenter School was completed and furnished during the past year at a total expenditure well within estimates. Furthermore, the schedule of financing by serial notes on a ten-year basis instead of a twenty-year basis, as originally proposed, will result in an interest saving to the town of approximately \$8,000.00. The retirement of debt and payments of interest are to be met in ten equal installments. The School Board and Superintendent are to be congratulated for their sound planning and management in providing the much needed additional school rooms and facilities at Carpenter School.

At a Public Hearing and again at a meeting of the Budget Committee the budget needs at Carpenter School and tuition costs at Brewster Academy, to be raised by taxes, were explained and discussed. The School Board demonstrated clearly by comparative figures the advantages and savings, over a period of years, in changes which include 1) the purchase of a new school bus; and 2) the purchase of a new oil burner to replace the coal stoker. The change over from coal to oil fuel would result in a net annual saving through economies in janitor services. Furthermore, there would be a much needed gain in space for the school lunch program in the basement area. It is anticipated also, that the basement would be cleaner (less dusty) with the use of oil fuel.

As the unusually large school population of the lower grades advances, a large quantity of new school books and supplies are needed. The cost of these, and the new schedule of increase in teachers' salaries, account for the larger school budget. Fortunately, however, the amount to be raised by taxes will be reduced by an anticipated gift from the Brewster Estate.

POLICE DEPARTMENT

The budget for the Police Department was increased this year to provide funds to give improved police supervision of parking and traffic in the business area.

After careful consideration of suggestions made by members of the police force, Chief Thompson and the Retail Merchants Division of the Wolfeboro Chamber of Commerce, the Budget Committee feels that the sum set up this year should provide satisfactory police service.

With the cooperation of the Merchants, proper notice through signs and the enforcement of the two-hour parking limit in the business area, better parking conditions for shopping should prevail.

Improved facilities for contacting police officers together with better public information relative to the operation and availability of the Police Department is bound to result in more effective protection to our people.

WHARVES

Three of the four town wharves are in such poor condition that they must be rebuilt before another summer season. For the past year the Insurance Company covering the town's liability for accidents on this property, maintained protection only because assurances were given that they would be put in a safe condition before another season.

The Budget Committee unanimously agreed that these wharves are essential to serve the needs of our boat owners and recommend that they be rebuilt and that the Selectment be authorized to borrow for that purpose, on a five-year serial. The first payment to be made in 1956.

With the completion of the Sea Wall last year and the wharves this year, we will have excellent accommodations for our boating fraternity.

The question of just what should be done to provide appropriate landscaping, adequate shelter and seating facilities, should be settled in conjunction with this Wharf appropriation. The water front area is one of our greatest assets and used by a great many of our summer and local residents. We should see that it provides facilities for all those that enjoy its use.

TOWN DEBT

The Town Debt was reduced \$19,300.00 in 1954. Payments from tax funds were \$10,500.00 and from the Water and Sewer Department earnings \$8,800.00.

This year the payment from tax funds will be \$8,500.00 and Water and Sewer funds \$8,800.00.

If the article for the purpose of approving the erection of the new standpipe on King Hill near Brewster Dairy, as well as the extension of the sewer to include Pleasant Street is approved, the Water and Sewer Department debt will be increased about \$35,000.00. The payments on these notes can, however, be made from earnings as the \$3,000.00 annual payment on the Water Bonds will be completed this year.

* * * * *

The Budget Committee wishes to thank Noyes Moore for his assistance in making available all the details of the Town expenditures in a form that aids greatly in arriving at an estimate of the needs for the succeeding year. The assistance of all who assist in making up the budget by their advice and reports of the work of their respective departments is greatly appreciated by the Committee.

Respectfully submitted
Wolfeboro Budget Committee

Howard C. Avery, John B. Judkins, Jesse H. Gould,
Roy G. Nelson, A. Cooper Ballentine, Cecil E. Corkum,
Harold Bodge, T. Frederick Brunton, Chester M. Abbott,
Earl F. Willand, Ellis F. Miller, Fred Varney and Frank
J. Berry.

Where the Dollar Came From in 1954

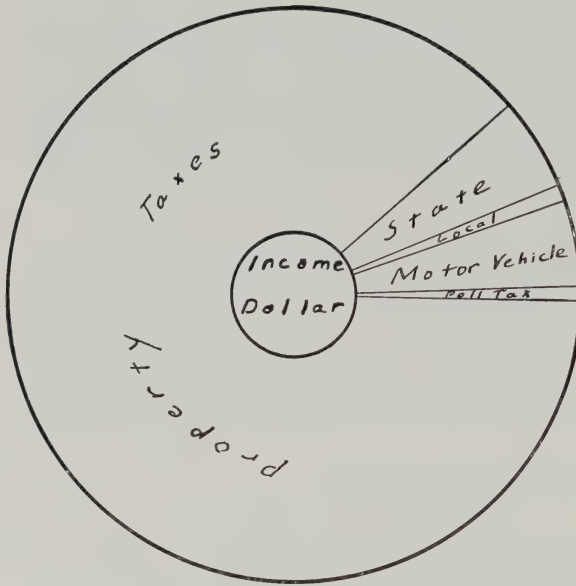

1954 INCOME

Source	%	Amount
State	5.0	\$15,091.36
Local, not taxes	1.8	5,459.53
Motor V. P. fees	4.8	14,490.25
Poll Taxes	.8	2,468.00
Property Taxes	87.6	263,841.48

Total (excluding bond money) 100.00 \$301,350.62

Where the Dollar Went in 1954



1954 Expenses

Source	%	Amount
General Govt.	4.5	\$13,463.17
Prot. of Persons and Property	3.9	11,896.96
Public Health	1.7	4,980.32
Highways, Wharves and St. Lights	19.0	57,346.90
Patriotic Purposes	.6	1,904.51
Public Welfare	5.3	15,987.08
Payment of Debts	4.0	11,996.24
Public Services	2.5	7,440.20
County	6.7	20,393.87
Precinct	6.4	19,460.00
Schools	45.4	136,481.37

Total (excluding bond money) 100.00 \$301,350.62

Where the Dollar Will Come from in 1955

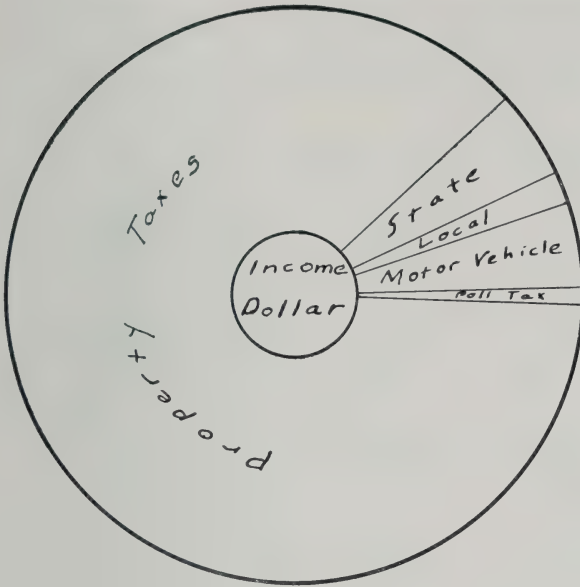

1955 INCOME

Source	%	Amount
State	5.2	\$15,395.00
Local, not Taxes	.9	2,850.00
Motor V. P. Fees	4.9	14,500.00
Poll Taxes	.8	2,400.00
Property Taxes	88.2	259,610.59
Total (excluding bond money)	100.0	\$294,755.59

Where the Dollar Will Go in 1955

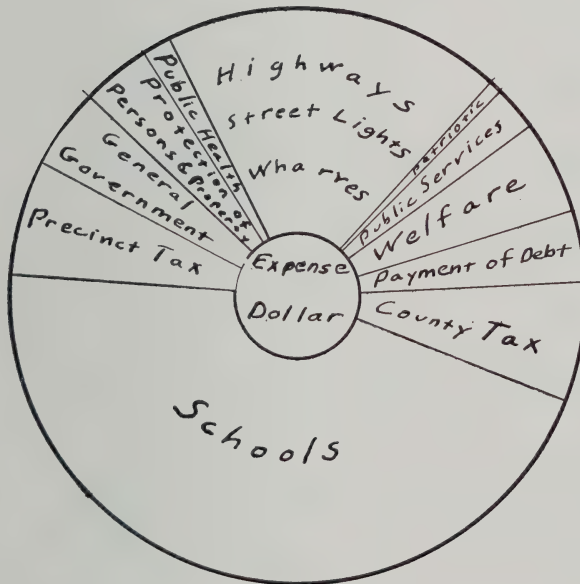

1955 Expenses

Source	%	Amount
General Govt.	4.4	\$13,185.00
Prot. of Persons and Property	4.1	12,050.00
Public Health	1.9	5,525.00
Highways, Wharves and St. Lights	16.5	48,791.06
Patriotic Purposes	.6	1,700.00
Public Welfare	5.0	15,000.00
Payment of Debts	3.3	9,847.50
Public Service	2.8	8,231.00
County	6.8	20,000.00
Precinct	7.6	22,353.00
Schools	47.0	138,073.03
Total (excluding bond money)	100.0	\$294,755.59

BUDGET FOR 1955

Estimates of Revenue and Expenditures for the Ensuing Year January 1, 1955 to December 31, 1955, compared with Estimated and Actual Revenue and Expenditures of the Previous Year January 1, 1954 to December 31, 1954.

SOURCES OF REVENUE

SOURCES OF REVENUE	Estimated Revenue Previous Year 1954	Revenue Actual Previous Year 1954	Estimated Revenue Ensuing Year 1955
From State:			
Interest and Dividends Tax	\$10,000.00	\$13,728.75	\$14,000.00
Railroad Tax	735.00	694.06	700.00
Savings Bank Tax	300.00	111.38	200.00
Reimbursement a/c State and Federal forest lands	45.00	46.14	45.00
Reimbursement a/c Exemption of Growing Wood and Timber	2,675.00	2,806.70	2,675.00
Reimbursement a/c Old Age As- sistance		1,769.48	
From Local Sources Except Taxes:			
Dog Licenses	400.00	575.25	450.00
Business Licenses, Permits and Filing Fees	250.00	276.50	250.00
Fines and Forfeits, Municipal Court	250.00	250.00	250.00
Rent of Town Hall and Other Buildings	200.00	200.00	200.00
Interest Received on Taxes and Deposits	1,000.00	1,562.50	1,200.00
Income of Departments:			
(b) Motor vehicle Rd. Tools	400.00	462.65	450.00
Telephone Booths	150.00	221.28	200.00
Refund Town Poor	400.00	260.00	300.00
Motor Vehicle Permit Fees	12,500.00	14,490.25	14,500.00
Sale of Town Property		2,114.00	
Amount Raised by Issue of Bonds or notes:			
Reconstruction of Town Wharves			10,000.00
From Local Taxes Other Than Property Taxes:			
(a) Poll Taxes—Regular @ \$2	2,300.00	2,468.00	2,400.00
(b) National Bank Stock Taxes	545.00	639.70	600.00
Total Revenues from all Sources			
Except Property Taxes	\$32,150.00	\$42,725.02	\$48,420.00
Amount to be Raised by Property Taxes			256,335.59
TOTAL REVENUES			\$304,755.59

PURPOSES OF EXPENDITURES

PURPOSES OF EXPENDITURES	Appropriations Previous	Actual Expenditures Previous Year	Appropriations Recommended by Budget Committee 1955
	1954	1954	
Current Maintenance Expenses:			
General Government:			
Town Officers' Salaries	\$ 5,255.00	\$ 5,317.44	\$ 5,155.00
Town Officers' Expenses	6,410.00	5,624.26	5,800.00
Election and Registration Expenses	700.00	756.80	300.00
Municipal Court Expenses	530.00	530.15	530.00
Expenses Town Hall and Other Town Bldgs.	900.00	690.21	900.00
Protection of Persons and Property:			
Police Department	5,800.00	6,032.78	6,750.00
Fire Department	4,400.00	4,464.83	3,650.00
Moth Exterm.—Blister Rust and Care of Trees	1,400.00	1,399.35	1,650.00
Health:			
Health Department, Including Hospitals	2,650.00	2,650.00	2,650.00
Vital Statistics	75.00	61.25	75.00
Town Dump	2,425.00	2,269.07	2,800.00
Highways and Bridges:			
Wharves	2,000.00	2,078.41	10,000.00
Town Maintenance — Summer	15,000.00	19,082.59	16,000.00
Town Maintenance — Winter	12,000.00	12,283.54	12,000.00
Street Lighting Department	5,000.00	5,000.00	6,275.00
Town Road Aid	895.59	895.59	876.06
General Expenses of Highway			
Libraries	1,350.00	1,350.00	1,850.00
Public Welfare:			
Town Poor	5,000.00	5,879.98	5,000.00
Old Age Assistance	11,000.00	10,107.10	10,000.00
Patriotic Purposes:			
Memorial Day and Veterans' Associations	200.00	200.00	200.00
Aid to Soldiers and Their Families	1,600.00	1,204.51	1,000.00
Recreation:			
Parks and Playgrounds	2,960.00	2,867.31	3,325.00
Public Service Enterprises:			
Clark House	300.00	300.00	200.00
Cemeteries	500.00	500.00	600.00
Airport, Wentworth & Carry Beach	100.00		100.00
Unclassified:			
Legion Fireworks	500.00	500.00	500.00
Damages and Legal Expenses, Incl. Dog Damage	250.00	544.31	500.00
Advertising and Regional Assn's.	1,149.00	1,149.00	1,156.00
Employees' Retirement	910.00	1,273.89	1,000.00
Interest:			
On Temporary Loans	700.00	613.49	700.00
On Bonded Debt	30.00	30.00	
On Long Term Notes	852.50	852.75	647.50

**Outlay for New Construction and
Permanent Improvements:**

Highways and Bridges:	500.00	4,804.43	3,140.00
Town Construction	3,600.00	2,071.03	
State Aid Construction—Sea Wall		7,071.62	
Sidewalk Construction	500.00	360.20	500.00
Sewer Construction, Tar & Oil	5,500.00	4,959.45	5,500.00
New Equipment	3,000.00	4,160.30	2,500.00

Indebtedness:

Payment on Principal of Debt:

(a) Bonds	2,000.00	2,000.00	
(b) Long Term Notes	8,500.00	8,500.00	8,500.00
TOTAL TOWN EXPENDITURES	\$118,642.09	\$132,087.00	\$124,329.56
Schools	136,481.37	136,481.37	138,073.03
Precinct	19,460.00	19,460.00	22,353.00
County	23,000.00	20,393.87	20,000.00
TOTAL EXPENDITURES	\$297,583.46	\$308,422.24	\$304,755.59

Detailed Budget of Departments

TOWN OFFICERS' SALARIES

	1954 Budget	1954 Actual	1955 Budget
Selectmen	\$2,100.0	\$2,100.00	\$2,100.00
Town Clerk	200.00	200.00	200.00
Auto Fees, etc.	1,000.00	1,046.44	1,050.00
Town Treasurer	400.00	400.00	400.00
Tax Collector	1,200.00	1,366.00	1,200.00
Overseers of Poor	75.00	75.00	75.00
Auditors	130.00	130.00	130.00
	\$5,255.00	\$5,317.44	\$5,155.00

TOWN OFFICERS' EXPENSES

	1954 Budget	1954 Actual	1955 Budget
Clerk	\$2,135.00	\$2,135.00	\$2,135.00
Travel	515.00	510.71	515.00
Insurance and Bonds	500.00	402.52	500.00
Telephone	150.00	138.03	150.00
Budget Committee Expenses	250.00	250.00	250.00
Office Repairs & Cleaning	800.00	100.00	100.00
Town Reports	865.00	907.80	900.00
Printing	95.00	129.05	125.00
Trustees of Trust Funds	200.00	200.00	200.00
Postage & Express	200.00	210.44	200.00
Town Maps	50.00	13.90	200.00
Supplies & Equipment	650.00	626.81	525.00
	\$6,410.00	\$5,624.26	\$5,800.00

POLICE DEPARTMENT

	1954 Budget	1954 Actual	1955 Budget
Chief Salary	\$3,380.00	\$3,445.00	\$3,380.00
Summer & Special Police	1,650.00	1,440.00	2,320.00
Mileage	100.00	8.00	50.00
Telephone	80.00	70.53	75.00
Misc. Supplies & Equipment	100.00	37.60	100.00
Insurance on Cruiser	120.00	121.25	125.00
Operating Expense Cruiser	370.00	715.44	700.00
	\$5,800.00	\$5,837.82	\$6,750.00

FIRE DEPARTMENT

	1954 Budget	1954 Actual	1955 Budget
1st. Assistant Chief	\$ 75.00	\$ 75.00	\$ 75.00
2nd. Assistant Chief	75.00	75.00	75.00
Engine Co. No. 1 Payroll	540.00	540.00	540.00
Engine Co. No. 2 Payroll	480.00	480.00	480.00
Ladder Co. No. 1 Payroll	600.00	600.00	600.00
Hose Co. No. 2 Payroll	480.00	480.00	480.00
Insurance Firemen	361.00	360.46	360.00
Forest Fire Truck Insurance	179.00	187.75	190.00
Hydrant Tax	25.00	25.00	25.00
Truck Maintenance (new chas's. '54)	800.00	700.00	150.00
Forest Fire School	35.00	76.20	35.00
Forest Fires		94.30	100.00
Supplies & Equipment	750.00	771.12	540.00
	<hr/>	<hr/>	<hr/>
	\$4,400.00	\$4,464.83	\$3,650.00

HEALTH DEPARTMENT

	1954 Budget	1954 Actual	1955 Budget
Huggins Hospital	\$1,500.00	\$1,500.00	\$1,500.00
Public Health Nursing Association	1,000.00	1,000.00	1,000.00
Harold E. Thompson, Health Officer	150.00	150.00	150.00
	<hr/>	<hr/>	<hr/>
	\$2,650.00	\$2,650.00	\$2,650.00

TOWN DUMPS

	1954 Budget	1954 Actual	1955 Budget
Man at Dump	\$1,976.00	\$1,959.00	\$1,976.00
Fill for Covering	300.00	111.35	300.00
Burning Brush & Fill	149.00	198.72	124.00
Fill for Back Bay Dump			400.00
	<hr/>	<hr/>	<hr/>
	\$2,425.00	\$2,269.07	\$2,800.00

PARKS & PLAYGROUNDS

	1954 Budget	1954 Actual	1955 Budget
Bathing Beach	\$1,320.00	\$1,233.11	\$1,300.00
Ski Slope	200.00	157.50	150.00
Skating Rink	830.00	816.45	830.00
Care of Parks	460.00	495.25	1,045.00
South Wolfeboro Park	150.00	165.00	
	<hr/>	<hr/>	<hr/>
	\$2,960.00	\$2,867.31	\$3,325.00

CLARK HISTORICAL HOUSE

Appropriation	\$ 300.00	\$ 300.00	\$ 200.00
---------------	-----------	-----------	-----------

COUNTY TAX

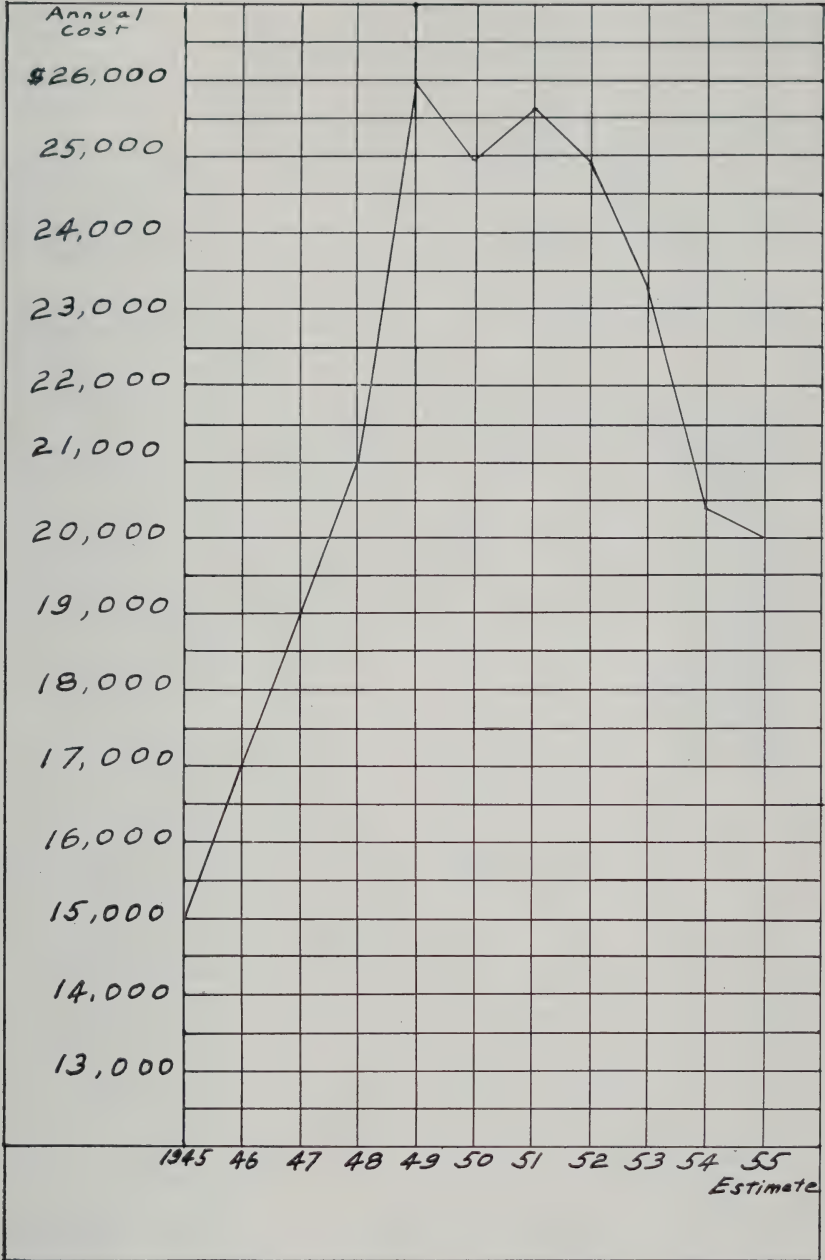

10 year low 1945 \$15,000.00

10 year high 1949 \$25,900.00

FINANCIAL OFFICERS' REPORTS

Town Clerk's Report

MOTOR VEHICLE PERMITS

1953 Permits		
246601 - 246630		\$ 78.91
1954 Permits		
246501 - 247500		
247551 - 248212		14,221.33
1955 Permits		
259851 - 259870		289.47
		<hr/>
		\$14,589.71

Less Refunds on Permits:

246260	\$ 7.04	
246627	17.50	
246868	4.50	
247020	7.53	
247031	21.26	
247079	5.91	
247206	2.18	
247225	8.80	
247420	2.65	
247843	.50	
247855	4.44	
247865	15.41	
248149	1.74	
	<hr/>	
	\$99.46	\$99.46

Paid to Treasurer \$14,490.25

FILING FEES

Fees received	\$ 8.00	
Paid to Treasurer		\$ 8.00

DOG LICENSES

Cash collected for 258 Licenses	\$ 626.85
Less fees	51.60
	<hr/>

Paid to Treasurer \$ 575.25

Wayne L. Parkhurst
Town Clerk

TAX COLLECTOR'S REPORT

There are a few facts that as Tax Collector I should emphasize.

Poll Taxes and Head Taxes are Demand Taxes and due when the Tax Bill is presented.

Any tax unpaid by December 1st of the year of the levy not only has a penalty added but can be collected by various means as provided by law, any of which hurt.

If a person does not receive a Tax Bill for one of many reasons it is their equal responsibility to ascertain why.

If there is any question as regards a tax bill the matter should be inquired into promptly to avoid extra charge for delayed payment.

Persons involved in the transfer of property should notify the Board of Selectmen of such a transfer with name and address of the new owner. In 1954 there were nearly eighty tax bills delayed in mailing because of lack of addresses accurate up to date.

The Tax Collector maintains Office Hours three days a week from 9 A. M. to 1 P. M. at the Town Offices and is available at home. Part time Tax Collectors are only required by statute to be at the Town Office one day a month. The Tax Collector of Wolfeboro is classified as a part time officer, and so compensated.

GEORGE W. NARY,
Tax Collector.

**SUMMARY OF WARRANT
PROPERTY, POLL, AND YIELD TAXES**

Levy of 1954

DR.

Taxes Committed to Collector:

Property Taxes	\$261,880.04
Poll Taxes	2,348.00
National Bank Stock Taxes	639.70

Total Warrant	\$264,867.74
Yield Taxes	3,557.19
Added Taxes:	
Property	2,592.22
Poll Taxes	64.00
Interest Collected	17.41

Total Debits	\$271,098.56
--------------	--------------

CR.

Remittances to Treasurer:

Property Taxes	\$220,838.91
Poll Taxes	1,916.00
National Bank Stock Taxes	639.70
Yield Taxes	2,057.51
Interest Collected	17.41
Discount Allowed	343.22
Abatements	1,829.30
Uncollected Taxes as per	
Coll. List:	
Property Taxes	41,538.83
Poll Taxes	418.00
Yield Taxes	1,499.68

Total Credits	\$271,098.56
---------------	--------------

SUMMARY OF WARRANT — STATE HEAD TAX

Levy of 1954

DR.

State Head Taxes Committed to Collector:

Original Warrant	\$7,600.00
Added Taxes	150.00

Total Commitments	\$7,750.00
Penalties Collected	17.50

Total Debits	\$7,767.50
--------------	------------

CR.

Remittances to Treasurer:

Head Taxes	\$6,100.00
Penalties	17.50

\$6,117.50

Abatements	265.00
Uncollected Head Taxes as per Coll's. list	1,385.00

Total Credits	\$7,767.50
---------------	------------

Levy of 1953

DR.

Uncollected as of

Jan. 1, 1954	\$1,450.00
Added Taxes	65.00

Total Commitment	\$1,515.00
------------------	------------

Penalties	122.50
-----------	--------

Total Debits	\$1,637.50
--------------	------------

CR

Remittances to Treasurer:

Head Taxes	\$1,240.00
Penalties	122.50

\$1,362.50

Abatements	275.00
------------	--------

Total Credits	\$1,637.50
---------------	------------

**SUMMARY OF WARRANT
PROPERTY, POLL AND YIELD TAXES**

Levy of 1953

— DR —

Uncollected Taxes as of Jan. 1, 1954:

Property Taxes	\$43,013.80
Poll Taxes	542.00
Added Property Taxes	174.94
Added Poll Taxes	12.00
Yield Taxes	3,038.42

Interest Collected during Fiscal Year ending Dec. 31, 1954	1,517.00
---	----------

Total Debits	\$48,298.16
--------------	-------------

CR.

Remittances to Treasurer during Fiscal	
Year ending Dec. 31, 1953:	
Property Taxes	\$41,428.12
Poll Taxes	376.00
Yield Taxes	3,038.42
Interest collected during year	1,517.00
Abatements Made During Year	1,844.62
Corrections of 1953 Added Polls	94.00
	\$48,298.16

Levy of 1952

DR.

Uncollected Taxes as of Jan. 1, 1954:	
Poll Taxes	\$14.00
	\$14.00
Total Debits	\$14.00

CR.

Remittances to Treasurer:	
Poll Taxes	\$10.00
Abatements	4.00
	\$14.00
Total Credits	\$14.00

**SUMMARY OF TAX SALES ACCOUNTS AS OF DECEMBER
31, 1954**

DR.

	Tax Sale on Account of Levies of:			
Balance of Unredeemed				
Taxes Sold to Town During Current Fiscal Year:	1953	1952	1951	Previous Years
	\$549.57			
Taxes as of Jan. 1, 1954	\$578.90	\$136.51	\$16.06	
Interest collected after sale	.54	21.07	6.48	
Total Debits	\$550.11	\$599.97	\$142.99	\$16.06

CR.

Remittance to Treasurer				
during year	\$30.06	\$311.93	\$ 60.30	
Deeded to Town	10.09	9.68	15.22	
Unredeemed Taxes at close of year	509.96	278.36	67.47	16.06
Total Credits	\$550.11	\$599.97	\$142.99	\$16.06

Unredeemed Taxes from Tax Sales on Account of Levies of:

Alice Barnes	\$52.78	\$59.23		
Conrad J. O. Johnson		19.13	\$33.59	
Lillian Kenney	66.10			
Clara G. Glidden	66.06			
Herbert Lord	97.07	95.20		
Herbert Lord	23.47	23.31		
Ernest Kenney	47.88	42.66		
Ernest Kenney	5.50	5.44	13.83	
H. B. Mayberry	26.27			
Clara M. Kimball			12.36	
Edward W. & Arvid B. Leelman		25.64		
Mrs. Florence D. Valprey		7.75	7.69	
James Welch	23.68			
Person or Persons Unknown	48.37			
Fred W. Hodgdon				16.06
Basil and Dorothy Reed	52.78			
	<hr/>	<hr/>	<hr/>	<hr/>
Totals	\$509.96	\$278.36	\$67.47	\$16.06

GEORGE W. NARY,
Tax Collector

Town Treasurer's Report

January 1, 1954 to December 31, 1954

RECEIPTS

Cash on hand, January 1, 1954	\$ 40,165.17
George W. Nary, Tax Collector	
1954 Real Estate Taxes	222,933.43
1954 Poll Taxes	1,994.00
1953 Real Estate Taxes	43,188.74
1953 Poll Taxes	460.00
1952 Poll Taxes	14.00
1954 Head Tax	6,100.00
1953 Head Tax	1,240.00
Head Tax Penalties	140.00
Interest on Taxes	1,562.50
Tax Redemption	374.20
Timber Tax Yield	5,095.93
Wayne Parkhurst, Town Clerk:	
Automobile Tax	14,490.25
Dog Tax	575.25
Filing Fees	8.00
Wolfeboro Highway Department, private work	1,394.94
Temporary loans	130,000.00
Business licenses and permits	268.50
Rentals of town property	200.00
Telephone booths	231.89
Refunds	747.34
Forest fire refund	50.40
Martin Road fund	134.72
Folsom Charity Fund	299.33
Sale of Town property	2,114.00
Leaman E. Cunningham, Municipal Court	250.00
Donation from Portsmouth Naval Base	1.00
State of New Hampshire:	
Interest and dividend tax	13,728.75
Loss of taxes on forest land	94.52
Bounties	69.50
Railroad tax	694.06
Town Road Aid	6,334.45
Old Age Recovery	1,769.48
Head Tax refund	95.65
Road Toll refund	462.65
Savings Bank Tax	111.39
National Bank Stock Tax	639.70
Forest Fire School	17.68

DISBURSEMENTS

Forest Fire refund	144.02
Blister Rust refund	2.50
	<hr/>
Selectmen's orders paid	\$498,197.94
Cash on hand December 31, 1954	\$465,850.14
	32,347.80
	<hr/>
Cate Park Fund	\$498,197.94
Interest to December 31, 1954	\$5,000.00
	2,150.63
	<hr/>
	\$ 7,150.63

HAROLD L. JOHNSON,

Treasurer

Selectmen's Financial Records

SUMMARY OF PAYMENTS

General Government:

Town Officers' Salaries	\$ 5,317.44
Town Officers' Expenses	5,624.26
Election and Registration Expenses	756.80
Municipal Court expenses	530.15
Town Hall and other buildings	690.21
Wharves	2,078.41
New Sea Wall	7,071.62

Protection of Persons and Property:

Police Department	6,032.78
Fire Department, including forest fires	4,464.83
Moth Extermination, Blister Rust and Tree Care	1,399.35
Bounties	120.50

Health:

Health Department, including hospitals	2,650.00
Town Dumps	2,269.07

Vital Statistics:

Returning births, deaths and marriages, 1953	61.25
--	-------

Highways and Bridges:

Town Road Aid	
Town \$895.59—State \$3,943.20	4,838.79
Apportionment B	4,804.43
Town Maintenance:	
Summer	\$19,082.59
Winter	12,283.54
	<hr/>
	31,366.13
Street Lighting	5,000.00
General Expenses of Highway Department	1,651.28
Employees' Retirement	1,273.89

Libraries:

Library	1,350.00
---------	----------

Public Welfare:

Old Age Assistance	10,107.10
Town Poor	5,879.98

Patriotic Purposes:

Memorial Day	200.00
Aid to soldiers and their families	1,204.51

Recreation:

Parks and Playgrounds	\$2,867.31
Clark Historical House	300.00
Fireworks, July 4th	500.00

Public Service Enterprises:

Cemeteries	500.00
------------	--------

Unclassified:

Lakes Region Association	599.00
Information Booth	550.00
Dog Damages and Legal Expenses	544.31
Taxes Bought by Town	549.57
Abatements, discounts and refunds	4,644.19

Interest:

Anticipation notes	613.49
Refunding Bonds	30.00
Term notes	852.75
Head taxes and expenses	6,811.06

New Construction, Highways:

Private Work	1,357.94
Forest Road	1,198.73
Tar and Oil Account	4,959.45
Sidewalks	360.20
New Equipment	4,160.38
Keewaydin Road	443.10
Pleasant Street Drainage	229.20
Legion Parking Lot	200.00

Indebtedness, Bonds and Notes Paid:

Temporary loans in anticipation of taxes	100,000.00
Refunding bonds	2,000.00
Long Term Notes	8,500.00

Other Government Divisions:

Wolfeboro Fire Precinct	19,460.00
Taxes paid to County	20,393.87

School District:

Balance of 1953 Appropriation	59,000.00
1954 Appropriation in part	117,481.37

Total Payments	\$465,850.14
----------------	--------------

**SELECTMEN'S
DETAILED STATEMENT OF RECEIPTS**

Cash on hand, January 1, 1954	\$ 40,165.17
Temporary loans in anticipation of taxes during year	130,000.00
George W. Nary, Collector:	
1952 poll taxes	14.00
1953 poll taxes	460.00
1954 poll taxes	1,994.00
1953 property taxes	43,188.74
1954 property taxes	222,933.43
1954 bank stock taxes	639.70
1953 yield taxes	3,038.42
1954 yield taxes	2,057.51
1953 head taxes	1,240.00
1953 head tax penalties	122.50
1954 head taxes	6,100.00
1954 head tax penalties	17.50
Tax sales redeemed	374.20
Interest received	1,562.50
State of New Hampshire:	
1954 Railroad tax	694.06
1954 Interest and dividends tax	13,728.75
1954 Savings Bank taxes	111.39
1954-1953 Public Forest Lands	94.52
Old Age assistance recovery, Town's share	1,769.48
Blister Rust refund	2.50
Motor Vehicle, road toll	462.65
Town Road Aid	6,334.45
1953 Bounties	69.50
State Head Tax, expenses	95.65
Forest fire school, State's share	17.68
Forest Fires, State's share	144.02
Wayne L. Parkhurst, registration of Motor Vehicles	14,490.25
Wayne L. Parkhurst, Town Clerk, dog licenses	575.25
Wayne L. Parkhurst, Town Clerk filing fees	8.00
Business licenses and permits	268.50
Court Fines, 1954	250.00
Rent of Town Property	200.00
Town Property sold	2,114.00
Portsmouth Navy Yard, charity donation	1.00
Tar and Oil, private	1,394.94
New England Tel. & Tel. Co.	231.89
Refunds	747.34
Martin Road Fund	134.72
Folsom Charity Fund	299.33
Forest Fires	50.40
	\$498,197.94

**DETAILED STATEMENT OF PAYMENTS
GENERAL GOVERNMENT**

TOWN OFFICERS' SALARIES

James J. Kalled, town counsel	\$ 150.00
Earl F. Willand, selectman and overseer of poor	725.00
Noyes V. Moore, selectman and overseer of poor	725.00
W. Fred Tuttle, selectman and overseer of poor	725.00
Harold L. Johnson, town treasurer	400.00
Wayne L. Parkhurst, town clerk	200.00
Wayne L. Parkhurst, fees	1,046.44
George W. Nary, tax collector	1,200.00
George W. Nary, 1953 balance	166.00
C. E. Corkum, auditor	65.00
Donald Savard, auditor	65.00
	<hr/>
	\$5,467.44

TOWN OFFICERS' EXPENSES

Noyes V. Moore, clerk	\$2,135.00
Noyes V. Moore, mileage and assessors' meeting	121.40
Timber Yield Tax expenses	200.00
Office cleaning	100.00
Earl F. Willand, mileage and assessor's meeting	80.75
W. F. Tuttle, mileage and assessors' meeting	72.00
Wolfeboro Postmaster, postage	210.44
New England Tel. & Tel. Co., telephone 79	138.03
Carroll County Independent	129.05
Town Line and maps	13.90
Carroll County Independent, 1500 town reports	907.80
Assn. of N. H. Assessors, 1954 dues	3.00
N. H. City & Town Clerk's Assn., 1954 dues	2.00
Tax Collector's Assn., 1954 dues	3.00
Wolfeboro National Bank, box rent	6.00
Wm. J. Britton Agency	302.52
J. Clifton Avery Agency	100.00
James Wales, boat hire	10.00
Budget Committee, expenses	250.00
Clerical work	77.50
Tax Collector's meeting	26.56
The College Bindery	8.50
A. E. Martell Co., supplies	4.56
Fred L. Tower Companies, supplies	12.90
The Stationery Shop, supplies	12.07
Edson C. Eastman Co., Inc., supplies	50.38
Wolfeboro Cash Store supplies	6.30

Gould's Dime Store, supplies	1.50
Wheeler & Clark, supplies	1.52
The Kingswood Press, supplies	67.35
Haskins Hardware, supplies	31.49
Burroughs Adding Machine Co., supplies	35.78
Sargent Brothers, tax bills	26.80
Mitchell Upholstering Service, supplies	13.00
The Diamond Match Co., supplies	5.45
Branham Publishing Co., supplies	4.00
Brown & Saltmarsh, supplies	33.78
Joe Wiggon, supplies	17.34
Town Clerk, supplies	58.27
Bennett & Berry, supplies	3.00
Gene's Hardware, supplies	12.99
Ransome Goodrich, supplies	27.00
The Paper Store, supplies	25.33
Christmas Tree Pictures	2.00
	54.00
Trustees of Trust Funds, salary and expenses	200.00
Wood's Florist Shop, flowers	20.00

\$5,624.26

1954 Appropriation	\$6,410.00
1954 Expenditures	5,624.26

Unexpended Balance \$ 785.74

ELECTION AND REGISTRATION

Robert F. Thurrell, moderator	\$ 25.00
Osborne H. Abbott, supervisor, ballot clerk	142.00
Rodney M. Haines, supervisor	132.00
Leon F. Roberts, supervisor	132.00
Alma C. Trickey, ballot clerk	30.00
Lottie L. Rust, ballot clerk	30.00
Rena E. Piper, ballot clerk	10.00
Edwin H. Mattison, ballot clerk	20.00
Howard G. Stevens, ballot clerk	30.00
Chester M. Abbott, ballot clerk	20.00
Ruth A. Young, ballot clerk	20.00
Expenses	17.10
Richard Shannon, labor on booths	28.00
The Kingswood Press, Inc., printing ballots	18.95
Carroll County Independent, 100 check lists, etc.	101.75

\$756.80

1954 Expenditures	\$756.80
1954 Appropriation	700.00

Deficit \$ 56.80

MUNICIPAL COURT

Leaman E. Cunningham, justice	\$400.00
New England Tel. & Tel. Co., telephone No. 433	130.15
1954 Appropriation	\$530.00
	\$530.15

TOWN HALL AND OTHER TOWN BUILDINGS

John Brewster Estate, town office rent	\$252.00
Sherman Brummitt Ins. Agency, insurance	230.80
Municipal Elec. Dept., labor & material, information booth	31.60
J. Clifton Avery Agency, insurance	133.60
Haskins Hardware, material	3.05
Ransome E. Goodrich, labor and material	4.03
Diamond Match Co., 6-foot step ladder, etc.	11.67
Wolfeboro Water Dept., water service Clarence Herbert house	24.00
	<hr/>
	\$690.21
1954 Appropriation	\$900.00
1954 Expenditures	690.21
	<hr/>
Surplus	\$209.81

POLICE DEPARTMENT

Harold E. Thompson, chief	\$3,445.00
Fred W. Long, salary	1,074.00
Don Swift, salary	345.00
Mileage	8.00
New England Tel. & Tel. Co., telephone No. 183	70.53
Roger Gregory, police	6.50
Charles H. Davis, police	6.50
Raymond Berry, police	8.00
Richard C. Connor, repair So. Main Street signal	4.00
J. Clifton Avery Agency, constable bond	5.00
Sherman Brummitt Ins. Agency, insurance on cruiser	121.25
Wilkes Esso Servicenter, gas, etc.	116.70
Horne's Garage, Inc., repair to cruiser	144.96
Horne's Garage, Inc., repair, tires, etc.	288.37
American Fire Equipment Co., fire extinguisher, etc.	28.60
Gulf Oil Products, gas	360.37
	<hr/>
	\$6,032.78
1954 Expenditures	\$6,032.78
1954 Appropriation	\$5,800.00
Cruiser refund	144.96
Motor Vehicle Rd. Toll	50.00
	<hr/>
Deficit	\$ 37.82

FIRE DEPARTMENT

Norman Davis, assistant chief	\$ 75.00
Ivan C. Piper, assistant chief	75.00
Engine Co. No. 1, 9 men	540.00
Engine Co. No. 2, 9 men	480.00
Ladder Co. No. 1, 11 men	600.00
Hose Co. No. 2, 8 men	480.00
Clinton T. Piper, agent, firemen's insurance	206.46
Sherman Brummitt Ins. Agency, truck insurance	69.00
Norman W. Turner, tank truck insurance	63.75
N. H. State Treas as Custodian firemen's insurance	111.00
Henry T. Provest, Sec., insurance on 43 men	43.00
J. Clifton Avery Agency, ins. on 1946 Chevrolet truck	55.00
American Fire Equipment Co., 1200' fire hose	744.00
Wolfeboro Water Dept., hydrant tax	25.00
George H. Wakefield, chassis for tank truck	700.00
Forestry and Recreation Commission, 42 head lights and nozzles	27.12
Forest Fire School	76.20
Four forest fires	94.30

\$4,464.83

1954 Expenditures

\$4,464.83

1954 Appropriation

4,400.00

Reimbursements from State:

State Refunds:

Forest Fire School \$17.68

18.40

\$36.08

Forest Fires \$11.10

5.85

\$16.95

Forest Fire School

\$36.08

Forest Fires

16.95

\$4,453.03

Deficit \$11.80

TREE CARE

W. Fred Tuttle & Son, tree care

\$ 999.35

Appropriation

\$1,000.00

Expenditures

999.35

Surplus

\$.65

WHITE PINE BLISTER RUST CONTROL

Financial Statement 1954

Town funds expended	\$ 397.50	
Cooperative funds expended	298.61	
	<hr/>	
Total expenditures		\$696.11
1954 Town Appropriation	\$400.00	
Town funds expended	397.50	
	<hr/>	
Balance refunded to town	\$ 2.50	
Area worked		2,531 acres
Currant and gooseberry bushes destroyed		11,901

BOUNTIES

Bear, six	\$ 30.50	
Porcupine	90.00	
	<hr/>	
Total expenditure to be refunded by State	\$ 120.50	

HEALTH DEPARTMENT

Including Hospital

1954 Appropriation	\$2,650.00	
Harold E. Thompson, health officer		\$ 150.00
Huggins Hospital, 1954 appropriation		1,500.00
Nursing Association, 1954 appropriation		1,000.00
		<hr/>
		\$2,650.00

TOWN DUMPS

Howard Stevens, salary		\$ 1,959.00
Wolfeboro Highway Dept., labor and fill		111.35
Varney's Service Station, kerosene		17.00
Archie Bisbee, labor		80.00
Burning brush and fill		101.72
		<hr/>
		\$2,269.07
1954 Appropriation	\$2,425.00	
1954 Expenditure	2,269.07	
	<hr/>	
Surplus	\$155.93	

VITAL STATISTICS

Returning birth, deaths and marriages		\$ 61.25
1954 Appropriation	\$75.00	
1953 Fees paid	61.25	
	<hr/>	
Surplus	\$13.75	

HIGHWAY DEPARTMENT

Summer Maintenance, payroll	\$19,082.59
Winter Maintenance, payroll	12,283.54
Forest Road, payroll	1,198.73
Keewaydin Road, payroll	443.10
Legion Parking Lot, payroll	200.00
Pleasant Street drainage, payroll	229.20
Brewster Road, private work	824.69
Sidewalks, payroll	360.20
Tar and Oil Account	4,959.45
Town Road Aid — Town \$895.59, State \$3,943.20	4,838.79
Apportionment B — Town \$3,140.00, State \$1,664.43	4,804.43
Private Work	533.25

STREET LIGHTING

1954 Appropriation	\$5,000.00
--------------------	------------

GENERAL EXPENSES OF HIGHWAY DEPARTMENT

Municipal Electric Dept., material for traffic light	\$ 110.49
Municipal Electric Dept., electric service for traffic lights	82.03
Sherman Brummitt Ins. Agency, insurance	379.10
Wm. J. Britton Agency, insurance	689.66
J. Clifton Avery Agency, insurance	69.00
N. E. Tel. & Tel. Co., telephone No. 366	188.54
Street Paint	68.25
Painting Streets	44.91
American Fire Equipment Co., road signs	19.30

\$1,651.28

1954 Appropriation	\$2,000.00
1954 Expenditures	1,651.28

Surplus \$ 348.72

PUBLIC LIBRARY

1954 Appropriation	\$1,350.00
--------------------	------------

TOWN POOR

1954 Expenditures	\$5,879.98
1954 Appropriation	\$5,000.00
1954 Refunds	260.00
	<u>5,260.00</u>

Deficit \$ 619.98

OLD AGE ASSISTANCE

1954 Appropriation	\$11,000.00
1954 Expenditures	10,107.10

Surplus \$ 892.90

MEMORIAL DAY

1954 Appropriation \$ 200.00

AID TO SOLDIERS AND THEIR FAMILIES

1954 Appropriation \$1,600.00
1954 Expenditures \$1,204.51

Surplus \$ 395.49

PARKS AND PLAYGROUNDS

	Appropriation	Expenditure
Bathing Beach	\$1,300.00	\$1,233.11
Ski Slope	220.00	157.50
Skating Rink	830.00	816.45
Care of Parks	460.00	495.25
South Wolfeboro Park	150.00	165.00
	<hr/>	<hr/>
	\$2,960.00	\$2,867.31
	2,867.31	
	<hr/>	

Surplus \$ 92.69

CLARK HISTORICAL HOUSE

1954 Appropriation \$ 300.00

CEMETERIES

1954 Appropriation \$ 500.00

JULY 4TH FIREWORKS

1954 Appropriation \$ 500.00

DAMAGES AND LEGAL EXPENSES INCLUDING DOG DAMAGE

16 dogs killed	\$ 16.00
Dog tags and license books	27.30
Dog notice — April 2 through 30th	6.40
Evictions, hearings and disbursements	87.40
Registry of Deeds	128.16
Registry of Probate, 23 deceased persons	2.30
Land Survey	6.50
Tax Col., tax sales, recording fees	118.60
Revenue Stamp, sale of Hayford property	1.65
	<hr/>

\$ 394.31

1954 Expenditures \$ 394.31
1954 Appropriation 250.00

Deficit \$ 144.31

ADVERTISING AND REGIONAL ASSOCIATIONS

Lake Region Association, appropriation	\$ 599.00	
Information Booth, appropriation	550.00	
		<hr/>
		\$1,149.00

EMPLOYEES' RETIREMENT

Town's Share

Six month period ending Dec. 31, 1953	\$ 392.82	
Six month period ending June 30, 1954	501.28	
Six month period ending Dec. 31, 1954	379.79	
		<hr/>
		\$1,273.89

1954 Expenditure	\$1,273.89	
1954 Appropriation	910.00	
		<hr/>
Deficit	\$ 363.89	

WHARVES

1954 Expenditures	\$2,078.41	\$2,078.41
1954 Appropriation	2,000.00	
		<hr/>
Deficit	\$ 78.41	

NEW SEA WALL

1954 Expenditures	\$7,071.62	\$7,071.62
1954 Unexpended Balance	5,758.60	
		<hr/>
Deficit	\$1,313.02	

TAXES BOUGHT BY TOWN

21st Sept. 1954 tax sale — 1953 property	\$ 549.57
--	-----------

ABATEMENTS, DISCOUNTS AND REFUNDS

1954 Discounts	\$ 343.22	
Auto Registrations, refunds to Town Clerk	\$ 77.10	
1952 and 1953 refunds	553.47	
		<hr/>
		630.57
1952-53-54 Abatements on Property and Poll Taxes		3,670.40
		<hr/>
		\$4,644.19

INTEREST

On Temporary Loans		\$ 613.49
On Refunding Bond		30.00
On Long Term Notes		852.75
		<hr/>
		\$1,496.24
1954 Appropriation	\$1,582.50	
1954 Expenditures	1,496.24	
	<hr/>	
Surplus	\$ 85.26	

HEAD TAXES

Treasurer, State of New Hampshire	\$6,506.91
George W. Nary, Coll.	63.30
Selectmen	225.00
Sargent Brothers, tax bills	15.85
	<hr/>
	\$6,811.06

NEW EQUIPMENT

1954 Ford Truck	\$1,816.00
1954 Chevrolet Truck	1,915.92
Power chain saw	260.00
1-HY-10 Jack Pump	71.93
Monarch Electric Pump	96.53
	<hr/>
	\$4,160.38
1954 Appropriation	\$3,000.00
1953 Unexpended balance	1,044.57
Refund—Tax on Ford Truck	122.06
Refund—Tax on Chevrolet Truck	127.00
	<hr/>
	\$4,293.63
1954 Expenditures	4,160.38
	<hr/>
1954 Unexpended balance	\$ 133.25

BONDS AND SERIAL NOTES

1937 Refunding Bond	\$ 2,000.00
1947 Highway, Wharves and Legion Hall	3,000.00
1948 Highway and Sea Wall	1,000.00
1949 Sewall Road and Center Street	1,000.00
1950 B. & M. Station and State Armory	1,500.00
1954 Anticipation of Taxes	100,000.00
1953 New Sea Wall and Police Cruiser	2,000.00
	<hr/>
	\$110,500.00

CARRÖLL COUNTY

1954 Appropriation \$20,393.87

WOLFEBORO FIRE PRECINCT

1954 Appropriation \$19,460.00

WOLFEBORO SCHOOL DISTRICT

Balance 1953 Appropriation \$ 59,000.00

1954 Appropriation in part 117,481.37

\$176,481.37

Balance of 1954 Appropriation due School District \$ 19,000.00

1954 Total Disbursements \$465,850.14

PARKS AND PLAYGROUNDS

	1954	1954	1955
	Appropriations	Expenditures	Budget
Bathing Beach	\$ 1300.00	\$ 1233.11	\$ 1300.00
Ski Slope	220.00	157.50	220.00
Skating Rink	830.00	816.45	830.00
Care of Parks	460.00	495.25	
South Wolfeboro Park	150.00	165.00	1046.00
	\$ 2960.00	\$ 2867.31	\$ 3396.00

EXPLANATION

Bathing Beach

The entire \$1300.00 was not spent because the junior life-guard did not complete the summer due to illness. Since this is an unusual situation and in all probability will not happen again the entire appropriation of \$1300.00 will be needed for 1955.

Ski Slope

The entire \$220.00 was not spent because of the light snow fall. This of course cannot be anticipated in advance, therefore we are asking for the same amount for 1955.

Skating Rink

The same explanation is true of the skating rink as of the ski slope.

Care of Parks

We ran over this appropriation because of the increase of labor charge and the fact that greater time was spent in keeping the area clean due primarily to the accumulation

of trash under the so-called roof, which was moved from the waterfront to the park.

The increase we are asking for is partly due to the increased cost of routine caring for Cate Park. The additional money would be spent as follows:

Replacement of three trees in Cate Park	\$ 36.00
Trimming of all shrubbery in Cate Park	50.00
Edging of paths in Cate Park	30.00
Topdressing of lawn-loam in Cate Park	100.00
Seeding lawn and labor	150.00
So. Wolfeboro Playground will need only to be kept clean	20.00
Area at junction of So. Wolfeboro road and Pleasant Valley Road should have the grass cut as needed	15.00
Area at junction of Wolfeboro Center and Birch Road, grass cut and plantings of evergreens at base of signs	50.00
Area at Falls beyond State Liquor Store, filling of rough spots, seeding and mowing of grass as needed	100.00

These extra areas, we have not before taken care of, have been brought to our attention by many people as being eyesores and should be put into better condition. We are asking for a minimum of money to do this. The additional amount of money we are asking for to carry on the entire work of the Park Commission is \$436.00.

Edmund A. Jewell, Chairman.

Highway Agent's Report, 1954

1954 ACCOUNT

Total Amount of 1954 Payrolls	\$ 38,416.27
Old Age Retirement (Paid by Selectmen)	689.63
Withholding Tax (Paid by Selectmen)	1,717.86
Total	<u>\$ 40,823.76</u>

WINTER MAINTENANCE

	Appropriation	Paid
	\$12,000.00	
January 1st to March 26th		8,152.01
December 10th to December 31st		2,288.08
Total Highway Payrolls		<u>10,440.09</u>
30 Tons Salt Paid by Selectmen		672.00
Old Age Retirement Paid by Selectmen		230.57
Withholding Tax Paid by Selectmen		566.36
		<u>11,909.02</u>
Less Gasoline Tax Refunded by State		56.55
Total Winter Maintenance		<u>11,752.47</u>

SUMMER MAINTENANCE

	\$15,000.00	
Payrolls March 26 to December 10		\$17,881.65
Old Age Retirement Paid by Selectmen		377.94
Withholding Tax Paid by Selectmen		997.70
		<u>19,257.29</u>
Less Gasoline Tax (Refunded by State)		201.60
Total Summer Maintenance		<u>19,045.69</u>
Extra authorized acct. Hurricanes		5,000.00

SIDEWALKS

Income from Trust Funds	500.00	
	434.05	
	<u>934.05</u>	
Asphalt Mix—Sections		
Pleasant Street & Central Avenue		252.60

Gravel for Grading Walks (on hand)		107.60
		<hr/>
Unexpended Balance	573.85	360.20

SEA WALL AND WALK

Payrolls January 1 to August 6		1,642.63
--------------------------------	--	----------

DUMP—PINE HILL

Labor and Sand		111.35
----------------	--	--------

FOREST ROAD

Appropriation	1,500.00	
Grading, 1200 feet		
250 feet 15-inch R. C. Pipe		
3 Catch Basins		1,198.73
Unexpended Balance	301.27	

KEEWAYDIN ROAD

Appropriation	1,200.00	
Grading and Culverts—.3 mile		443.10
Unexpended Balance	756.90	
(Paid Geo. Wakefield Jan. 1955)	599.40	
	<hr/>	
Balance for 1955	157.50	

PLEASANT STREET

Appropriation 1953	300.00	
100 feet 8-in. Pipe & 2 Catch Basins		229.20
Balance	70.80	

BREWSTER ROAD

Labor and Trucks		254.80
Clayton Moody, gravel		21.00
State of N. H., grader		81.29
Asphalt Mix, walk and ditch		30.60
2000 Gallons Asphalt (Paid by Selectmen)		323.00
George Wakefield, gravel		105.00
Carl Piper, tractor		9.00
		<hr/>
Paid Town by Brewster Academy		824.69

LEGION LOT

Appropriation	200.00	
Road Tar (Paid by Selectmen)		200.00

BAY STREET, BRIDGE

Appropriation	500.00	
Paid Out		None
Balance in Town Treasury	500.00	

PARK AVENUE

Appropriation	200.00	
Paid Out		None
Balance in Town Treasury	200.00	

TAR AND ASPHALT ACCOUNT

(Paid by Selectmen)

Appropriation	5,500.00	
Total Cost of Material		6,130.71
Less Discount		115.01
		<hr/>
Total Amount Paid		6,015.70
Private Work, Sold		533.25
		<hr/>
		5,482.45
		<hr/>
Brewster Road		323.00
		<hr/>
		5,159.45
Legion Lot		200.00
		<hr/>
Total Amount for Town Maintenance		4,945.45

TOWN ROAD AID ACCOUNT

Balance 1953 Account		891.02
State Appropriation, 1954		5,970.62
Town Appropriation, 1954		895.59
		<hr/>
Total		7,757.23
1954 Town Payrolls		3,943.20
Old Age Retirement , Paid by Selectmen		35.85
Withholding Tax Paid by Selectmen		84.15
		<hr/>
Total Paidby Town		4,063.20

Total Paid by State		1,889.32
Total Paid in 1954		<u>5,952.52</u>
Total State and Town	7,757.23	
Paid Out State and Town	5,952.52	
	<u>1,804.71</u>	
Balance		
Due Town from State	27.00	
	<u>\$1,831.71</u>	

Pleasant Valley Road

From Route 28 to Cross Road, .33 mi. asphalt road mix
Ditches widened and set back, to New Garden Road.

Pine Hill Road

Gravel and culverts .20 mi. for asphalt mix in 1955.

Stoneham Road

From Cotton Mountain Farm Road to Dallas Road.
Widened and gravel, .49 mi.

North Wolfeboro to Bickford Road

Culverts installed .60 mi.

APPORTIONMENT B

State & Town Account

Balance 1953 Account (State Treasury)		\$ 5,630.06
1954 Appropriation, State		.00
1954 Appropriation, Town		.00
		<u>5,630.06</u>
Total 1954		5,630.06
1954 Town Payrolls		1,664.43
Old Age Retirement	Paid by Selectmen	45.27
Withholding Tax	Paid by Selectmen	69.65
		<u>1,779.35</u>
Total Paid by Town		1,779.35
Overpaid by State		10.00
		<u>1,789.35</u>
Total Paid by State to Town		1,789.35
Bills Paid by State		626.42
		<u>\$ 2,415.77</u>
Total Amount Paid		\$ 2,415.77
Balance in State Treasury, January 1, 1955		\$ 3,214.29

South Main Street

Drainage, 740 ft. clay pipe and 10 catch basins constructed.

Elm Street

72 feet 12-inch R. C. pipe laid, 3 catch basins built.

156 feet 12-inch R. C. pipe on hand

3 catch basin covers on hand.

L. M. CHAMBERLAIN
Highway Agent

HIGHWAYS, WHARVES, STREET LIGHTS

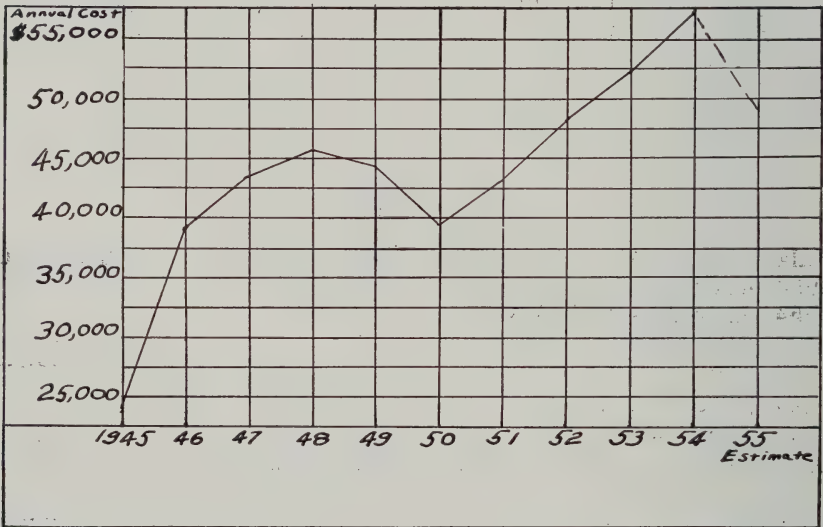

10 year low 1945 \$24,000.00

10 year high 1954 \$57,346.00

WELFARE

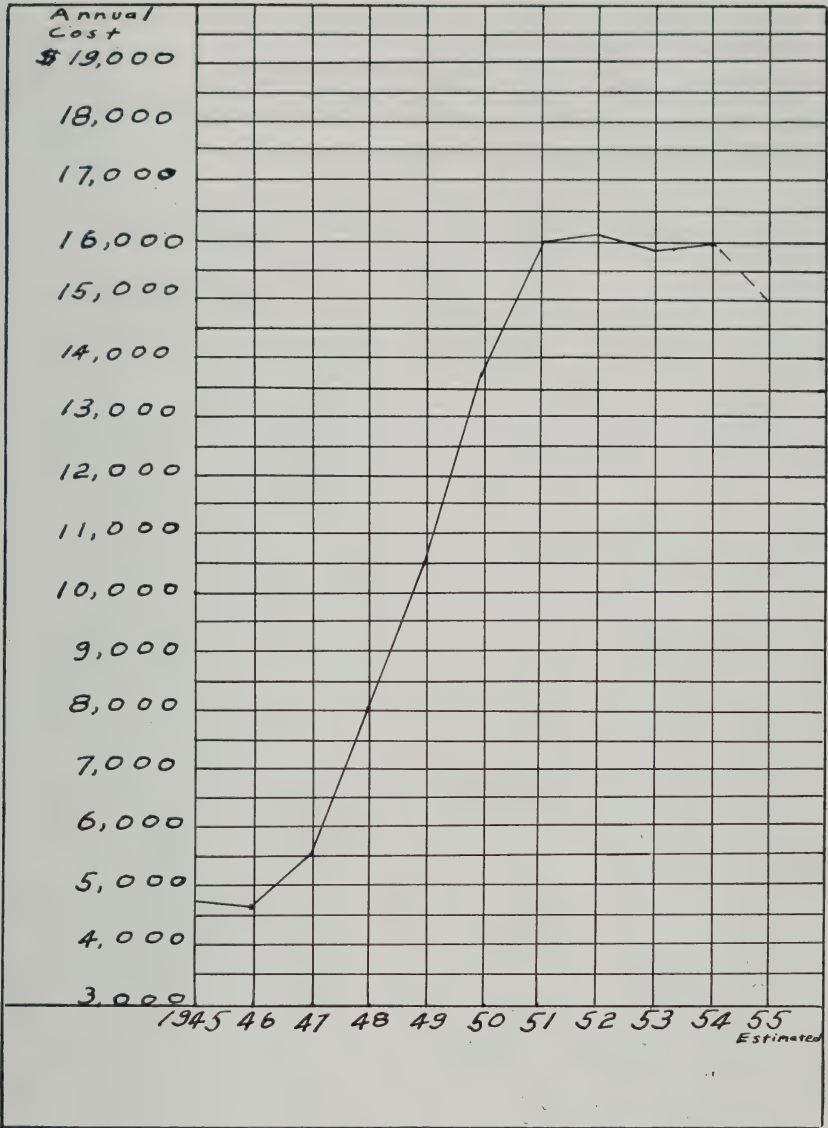

10 year low 1946 \$4,700.00

10 year high 1952 \$16,200.00

Wolfeboro Water & Sewer Department

SUPERINTENDENT'S REPORT — SEWER DEPT.

During the past year there was very little new construction work done in the Sewer Department only three new customers were added making a total of 260 connections to the Sewer System.

We still have considerable trouble with the Imhoff Tanks at the Treatment Plant due to conditions beyond our control.

The Trickling Filter Beds at the Treatment Plant had one treatment of H. T. H. as recommended by the State Board of health.

By constant treatment of the Imhoff Tanks we have reduced the amount of Lime used to about 100 pounds per year.

As usual visitors are always welcome to inspect the Pumping Stations and Treatment Plant.

Once more I wish to thank the Commissioners as well as the citizens of Wolfeboro for their cooperation during the past year.

Charles I. Lucas, Superintendent.

SUPERINTENDENT'S REPORT — WATER DEPT.

During the past year much new work as well as many new replacements were accomplished in the Water Department. On Clark Road 680 feet of old one-inch pipe was replaced with 1¼ inch pipe to supply the new Camps near Mr. Jordan's driveway as well as supplying Sandy Beach with a much needed drinking fountain.

At Whittens Neck we installed 5010 feet of 2 inch and 1¼ inch Galvanized pipe in order to supply the many new Camps built or building on the so-called Holden Shore with a supply of Town Water.

The old 1 inch Galvanized pipe on the so-called Scott Road was replaced with 1¼ inch Galvanized pipe to the extent of 186 feet.

On Birch Road we replaced 358 feet of the old 4 inch pipe with new 6 inch Cast Iron pipe.

The old Holyoke Hydrant on Birch Road was also replaced with a new Mueller Hydrant with a steamer connection topside for better fire protection.

There were 30 new services connected to the Water System during the past year making a total of 1160 Water customers. Twenty-one of the old services were replaced with Copper Tubing. There were a few breaks and leaks in the Water System which were taken care of as soon as possible.

Charles I. Lucas, Superintendent.

WOLFEBORO WATER & SEWER DEPARTMENT

No. 53 Paydays in 1954

January 23rd—55

	1954 Budget	1954 Actual	1955 Budget
SALARIES			
Commissioners	\$ 600.00	\$ 600.00	\$ 600.00
Superintendent	3,900.00	3,975.00	3,900.00
Treasurer	150.00	150.00	150.00
Accounting (P.U.C.) Report	50.00	50.00	50.00
Collector and Clerk	1,820.00	1,855.00	1,820.00
 WATER DEPT.			
Repairs to Services & (Labor)	5,000.00	4,234.88	4,000.00
New Construction (Supplies)	5,650.00	3,372.91	4,000.00
NEW STANDPIPE No. Main St. (417,000 gals.) Bond Issue			30,000.00
 SEWER DEPT.			
Repairs to Services & (Labor)	2,000.00	2,082.00	2,500.00
New Construction (Supplies)	1,000.00	295.72	1,500.00
New Chlorinator & Building			6,000.00
PRIVATE WORK		116.10	
Repairs to Equipment	750.00	628.30	650.00
Gas & Oil	600.00	562.45	600.00
Fuel for Heating	150.00	83.67	150.00
Freight & Express	500.00	41.85	200.00
Electric Power	1,000.00	1,206.65	1,200.00
Telephone	150.00	114.35	150.00
Office Supplies & Equipment	200.00	160.54	200.00
Insurance (Water & Sewer)	350.00	641.37	350.00
New Equipment & Tools	1,000.00	82.13	800.00
Payment on Bonds (W & S)	8,800.00	8,800.00	8,800.00
Interest on Bonds (W & S)	1,000.00	877.50	750.00
Refunds Bank Charges ETC	100.00	16.46	100.00
Retirement Fund (Town's Share)	550.00	564.99	550.00
	\$35,320.00	\$30,512.17	\$39,020.00
PLUS W. H. Tax Balance		31.20	
		\$30,543.37	
Withholding Tax			
Paid	\$660.00		
Withheld	628.80		
	\$ 31.20		

INCOME

Cash on Hand	\$ 4,740.63	4,740.63	6,372.40
Hydrant Tax	2,675.00	2,675.00	2,675.00
Water Collections	24,200.00	25,068.13	26,000.00
Sewer Collections	4,050.00	4,334.12	4,400.00
Gas Tax Refund		93.39	100.00
Sale Supplies		4.50	
		<hr/>	<hr/>
	\$35,665.03	\$36,915.77	\$39,547.40
SURPLUS	\$527.40		

COMMISSIONERS' REPORT

For the Fiscal Year January 1, 1954 to December 31, 1954

WATER AND SEWER ACCOUNT

Cash on Hand January 1st, 1954	\$ 4,740.63
Income Water January 1, 1954 to December 31, 1954	27,841.02
Income Sewer January 1, 1954 to December 31, 1954	4,334.12
	<hr/>
	\$36,915.77

DISBURSEMENTS

	Water Dept.	Sewer Dept.
Salaries	\$ 3,415.00	\$ 3,215.00
Maintenance & New Construction	7,607.79	2,377.72
Repairs to Equipment	628.30	
Gas & Oil	562.45	
Fuel for Heating		83.67
Freight & Express	41.85	
Electric Power		1,206.65
Telephone	114.35	
Insurance	367.90	273.77
Office Equipment & Supplies	160.54	
New Equipment & Tools	82.13	
Interest on Bonds	371.25	506.25
Payment on Bonds	4,800.00	4,000.00
Refunds Bank Charges ETC	16.46	
Retirement Town's Share	564.99	

Private Work	116.10	
Plus Withholding Tax Balance	31.20	
	<hr/>	
Total Receipts Water	\$18,880.31	\$11,663.06
Total Receipts Sewer	\$32,581.65	
	4,334.12	\$36,915.77
	<hr/>	
Total Expenses Water	\$18,880.31	
Total Expenses Sewer	11,663.06	30,543.37
	<hr/>	
Cash on Hand January 1, 1955		\$ 6,372.40

**COMMISSIONERS' REPORT
FINANCIAL STATEMENT**

ASSETS

Cash on Hand December 31, 1954	\$ 6,372.40
Supplies & Equipment	6,800.88
Ford Truck	300.00
Chevrolet Truck	1,200.00
Buildings & Lots	2,500.00
Land at Beach Pond	6,750.00
Water Works System	238,552.13
Sewer System	135,078.82
Uncollected Bills—Water & Sewer	5,344.51
	<hr/>
Total Assets	\$402,898.74

LIABILITIES

Water Bonds	\$ 3,000.00
Sewer Bonds	20,500.00
Standpipe Bonds	7,200.00
	<hr/>
Balance in Favor of Town	\$ 30,700.00
	\$372,198.74

CHESTER M. ABBOTT
MURRAY L. FULLER
JAMES L. CLOUGH, JR.
Commissioners

SEWER ACCOUNT

RECEIPTS

Sewer Collections \$ 4,334.12

DISBURSEMENTS

Salaries:

Charles I. Lucas, Superintendent	\$1,987.00	
Chester M. Abbott, Commissioner	100.00	
Murray L. Fuller, Commissioner	100.00	
James L. Clough, Jr. Commissioner	100.00	
Murray L. Fuller, Collector & Clerk	928.00	\$3,215.00

Labor	\$2,082.00	
Supplies	295.72	
Fuel for Heat	83.67	
Electric Power	1,206.65	
Insurance	273.77	
Interest on Bonds	506.25	
Payment on Bonds	4,000.00	8,448.06

\$11,663.06

Total Disbursements	\$11,663.06
Total Receipts	4,334.12

DEFICIT

\$ 7,328.94

WATER ACCOUNT

RECEIPTS

Cash on Hand	\$ 4,740.63
Hydrant Tax	2,675.00
Water Collections	25,068.13
Credit account (Gas Tax Refunds, etc.)	93.39
Supplies Sold	4.50
	<hr/>
	\$32,581.65

DISBURSEMENTS

Salaries:

Charles I. Lucas, Superintendent	\$ 1,988.00
Chester M. Abbott, Commissioner	100.00
Murray L. Fuller, Commissioner	100.00
James L. Clough, Commissioner	100.00
H. L. Johnson, Treasurer	150.00

M. L. Fuller, Clerk & Collector	927.00	
Bennett & Berry, Accountants	50.00	
	<hr/>	\$3,415.00
Repairs to Services, Mains incl. New Construction:		
Labor	\$4,234.88	
Supplies	3,372.91	
Repairs to Equipment	628.30	
Gas & Oil	562.45	
Freight & Express	41.85	
Telephone	114.35	
Insurance	367.90	
Private Work	116.10	\$9,438.74
	<hr/>	
Office Supplies & Equipment	\$ 160.54	
New Equipment & Tools	82.13	
Interest on Bonds	371.25	
Payment on Bonds	4,800.00	
Refunds Bank Charges ETC	16.46	
Retirement Fund (Town Share)	564.99	5,995.37
	<hr/>	
		\$18,848.11
Plus Withholding Tax Balance		31.20
		<hr/>
		\$18,880.31
Withholding Tax		
Paid	\$660.00	
Withheld	628.80	
	<hr/>	
	\$ 31.20	
Total Receipts	\$32,581.65	
Total Disbursements	18,880.31	
	<hr/>	
Total Profit	\$13,701.34	

TREASURER'S REPORT

January 1, 1954 to December 31, 1954

RECEIPTS

Cash on Hand	\$ 4,740.63
Water & Sewer Collections, M. L. Fuller	32,175.14
	<hr/>
	\$36,915.77

PAYMENTS

Payment by Order of the Commissioners	\$30,543.37
Cash on Hand December 31, 1954	6,372.40
	<hr/>
	\$36,915.77

HAROLD L. JOHNSON
Treasurer

AUDITORS' CERTIFICATE

We have examined the accounts and balance sheets of the various Town Officers. Our examination was made in accordance with the auditing standards as required by the State Tax Commission, and included such tests of the records and other supporting evidence we considered necessary. In our opinion the statements herein present fairly the results of the operations of the Town Officers for the year 1954.

C. E. CORKUM
DONALD E. SAVARD
Town Auditors

TAX RATE

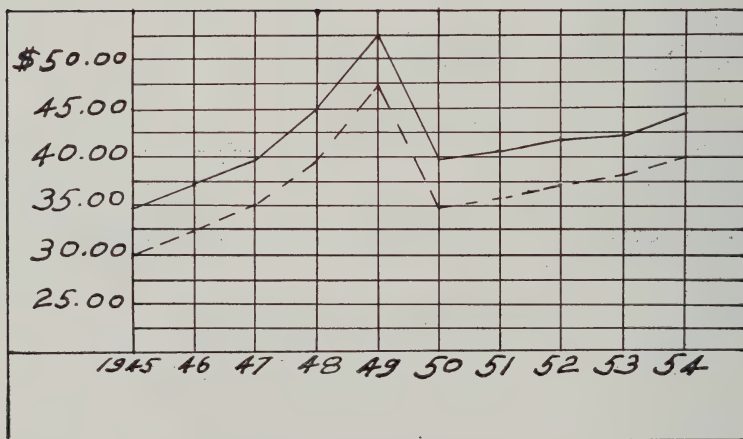

TOWN & PRECINCT

10 year low 1945 \$34.00 10 year high 1949 \$55.00

TOWN

10 year low 1945 \$30.00 10 year high 1949 \$47.00

Report of Forest Fire Wardens

Howdy Folks. This is your friend smokey, the fire prevention bear talking for Guy L. Foss, your local forest fire warden.

You know how he is always asking you people to take it easy with fire in the woods? Well, he wants you to know that forest fires decreased last year. He knows it did rain some but it was the help of all you people who are giving their time and money and carefulness to prevent this shameful waste of our woodlands. But please remember this folks, forest fires still do a lot of damage each year. And we got to work and work to whittle them down to our size. So when you're around forest areas, crush out your cigarette, hold your match till it's cold, drown your campfire and drown it again. If you have to burn grass or brush or rubbish, ask about the law first, also get your permit from your warden and last, have plenty of help handy. Please remember a permit is required for all open fires whether in an incinerator, or on a piece of ploughed ground. Your local forest fire warden will help you in your burning problem and he is as close as your telephone. Please call him.

Each year forest fires destroy enough saw-timber to build all the homes in a city of one-half million people.

Each year forest fires eat up enough saw-timber to make ties for 50,000 miles of railroad tracks.

Each year forest fires destroy enough pulp-size trees to provide a 12-months supply of newsprint for every newspaper in the United States.

Remember Only You Can Prevent Forest Fires

No. of Fires	3
No. of Acres Burned	1
No. of Permits Issued	600

Forest Fire Warden
Guy L. Foss

District Chief
Robert B. Smith

Forestry and Recreation Commission

STATE OF NEW HAMPSHIRE

Forestry and Recreation Commission, Concord

Board of Selectmen
Wolfeboro, New Hampshire

Gentlemen:—

Last March at its annual meeting your town made an appropriation for continuing control of the White Pine Blister Rust, in cooperation with this Department. Final returns to the Forestry Commission indicated that 107 other towns and cities voted like-wise.

As is our annual custom, there is attached herewith a statement briefly summarizing the control measures performed in your town during the 1954 season, together with a record of town and cooperative expenditures. Since the details of blister rust control will vary considerably from town to town, it is not possible to report them in a brief account. However, the district leader in charge of the project in your town, whose name and address appear below, will be pleased to supply these details upon request from your Board or other citizens.

That white pine still maintains its rank as our major forest tree is evident from the 1953 lumber cut. The total production of all species, as reported to this Department, amounted to 302,258,000 board feet. The cut of white pine was 208,679,000 feet, or 70.4 percent of the total. Including sales of stumpage, logging operations, transportation and manufacture of finished products, the state-wide income assumes an impressive figure, estimated at over \$20 millions of dollars annually.

The destruction of millions of wild Ribes within and around white pine stands has been instrumental in bringing about commercial protection to this valuable asset. Where years ago white pine woodlots, with 20-70 percent or more of the trees infected, were common, the number today by contrast is small. Although evidence of those early outbreaks are still apparent in the form of dead and dying trees extensive outbreaks are no longer so much in evidence.

However, during the past 10-15 years a new problem in blister rust control has developed. This has been brought about by extensive cutting of white pine and the resulting disturbances of the soil through logging with modern machines. This has stimulated a re-occurrence of wild Ribes and with natural re-seeding of pines, new centers of infection are developing in many of these

cut-over areas. It is important that this future crop be given adequate protection from the Rust.

Very truly yours,
 William H. Messeck, Jr.
 State Forester

Mr. S. H. Boomer
 District Blister Rust Leader
 Box 436, No. Conway, N. H.

White Pine Blister Rust Control

FINANCIAL STATEMENT

Town of Wolfeboro

1954

Town funds expended	\$ 397.50	
Cooperative funds expended	298.61	
Total Expenditures		\$ 696.11
1954 Town Appropriation	\$ 400.00	
Town funds expended	397.50	
Balance refunded to Town	\$ 2.50	
Area worked		2,531 acres
Currant and gooseberry bushes destroyed		11,901

SCHOOLS

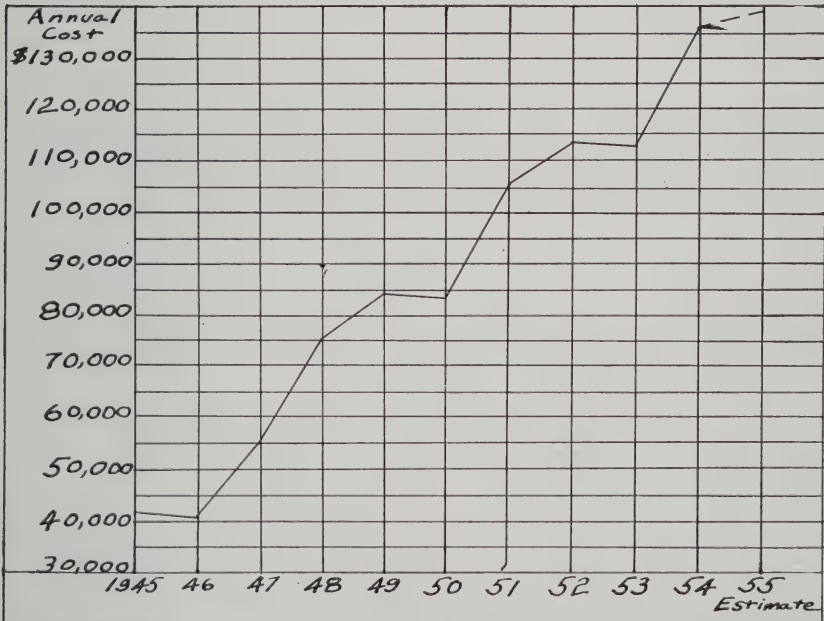

10 year low 1946 \$41,000.00

10 year high 1955 \$138,073.03

Report of the Public Health Nursing Association of Wolfeboro and Vicinity, Inc.

NURSING SERVICES

	Visits
Morbidity Service	325
Health Service	
Pre-school	97
School	591
Social Service	30

CLINICS

Physical Examinations at School		
Pre-School		67
School		266
Dental Clinic	Children treated 35	
Mental Hygiene Clinic	Children treated 1	
Tuberculosis Clinic		
Skin Tests		145
Chest X-Rays		65
Treatments at School		309
Well Child Clinic		145
Orthopedic Clinic		63
Hemoglobins		218

The Public Health Nurse, Mrs. Howard Bean has been well occupied keeping up with the responsibilities of the home nursing program and the school health program. Both of these programs have continued to expand each year as more services are offered and more people become aware of the service available.

Physical Examinations were done by Dr. Harold Gregory, the school physician on Carpenter School pupils in grades one, three, five and seven. Each examination included tests for eye-sight, hearing, posture abnormalities, hemoglobin and a general check-up. Notices were sent home to parents in cases where corrective treatment seemed indicated.

The Dental Clinic was conducted by Dr. W. Douglas Kipp and financed by generous gifts from trust funds and service organizations in Wolfeboro.

The Orthopedic Clinic was conducted by Dr. Howard Halfman of Laconia under the sponsorship of the State Department for Services to Crippled Children. As a result of the school physical examinations, thirty-four children will be referred to this clinic.

The first Well Child Clinic was held in three sessions in the spring of 1954 under the sponsorship of the State Department of Public Health. All of the physicians in Wolfeboro participated in this clinic and judging by the number of pre-school and school children who attended it seemed successful.

The Nursing Association is grateful to Huggins Hospital for frequent use of the clinic rooms as well as for the hemoglobin examinations given to the school children as a community service.

The co-operation and interest of the people of Wolfeboro and Tuftonboro have made possible the continued growth of this organization.

Respectfully submitted,
Althea M. Ballentine
Chairman Nursing Committee

Public Health Nursing Association

Treasurer's Report

RECEIPTS

Balance on Hand December 31, 1953		\$ 803.18
Received from Membership	\$ 666.50	
Fees paid to Nurse	401.50	
Tuftonboro Town Appropriation 1954	600.00	
Tuftonboro School District (53-54)	175.00	
Tuftonboro School District (54-55)	200.00	
Wolfeboro Town Appropriation 1954	1,000.00	
Wolfeboro School District (53-54)	850.00	
Wolfeboro School District (54-55)	850.00	
Contributions to Dental Clinic	375.00	
Union Thanksgiving Service	20.65	
Old Camp Fund Closed Out	.76	5,139.41
		\$5,942.59

EXPENDITURES

Nurse's Salary		\$3,280.72
Substitute Nurse's Salary		133.75
Telephone		139.61
Medicines		24.68
Auto Expenses:		
Reserve Fund for Depreciation	\$300.00	
Auto Storage	90.00	
Auto Insurance	119.05	

Repairs & Registration	199.98	
Gas & Oil	172.73	881.76
	<hr/>	
Membership Drive Expenses		55.00
Orthopedic Clinic		27.00
Dental Clinic		85.00
Miscellaneous Expenses		204.80
		<hr/>
Total Expenditures		\$4,832.32
On Hand December 31, 1954		1,110.27
		<hr/>
		\$5,942.59

Respectfully submitted,
DONALD E. SAVARD
Treasurer

Cate Fund

January 1st, 1954 - December 31st, 1954

RECEIPTS

Bank Balance January 1st, 1954		\$373.03
Petty Cash Balance	\$ 14.02	
Received from the Fund March 3, 1954	351.93	
Interest May 1st	.35	
Interest November 1st	2.14	
	<hr/>	
		\$741.47

EXPENSES

Entertainment	\$510.00	
Expenses Securing Talent (Boston trip)	12.30	
Telephone and Stamps	.60	
Printing	29.00	
Janitor Service at Carpenter School	15.00	
Balance Petty Cash	1.12	
Balance Savings Bank	173.45	
	<hr/>	
		\$741.47

Committee

Burtis Vaughan, Jr., Rotary Club
J. Boynton, Carpenter School
Vincent Rogers, Brewster Academy
Mrs. Harold Johnson, President Woman's Club
Frank M. Swaffield, D. D., Chairman

(Signed) FRANK M. SWAFFIELD

Report of Trustees of Trust Funds

Wolfeboro, N. H., December 31, 1954

To the Honorable Board of Selectmen,
Wolfeboro, New Hampshire

Gentlemen:

We submit herewith a statement of the income and disbursements of the Trustees of Trust Funds for the Town of Wolfeboro for the year ending December 31, 1954.

RECEIPTS

Cate General Fund	Book Value	Income
43 Shrs. N. H. Fire Ins. Co.	\$ 2,085.50	\$ 86.00
51 Shrs. Penn. Co. for Lives & Gtg. Ann.	1,600.00	121.65
2800 N.Y.N.H. RR F&M Mtg. 4's 7/1 2007		112.00
4100 N.Y.N.H. RR Conv Gen Mtg. 4½ 7-1-12002	7,439.66	184.50
21 Shrs. N.Y.N.H.&H. RR 5% Pfd.		189.00
3M U. S. Treas. Bonds 2½ 1962-67	3,000.00	75.00
4M U. S. Treas. Bonds 2½ 1963-68	4,000.00	100.00
2M Am. Tel. & Tel. Co. 2¾ 1980	2,000.00	55.00
Manchester Svgs. Bank a/c No. 175709	1,000.00	35.30
Amoskeag Savings Bank a/c No. 218884	1,105.13	33.40
N. H. Savings Bank a/c No. 109279	2,130.67	64.38
Wolfeboro Nat. Bank Svgs. a/c No. 8247	5,784.54	145.50
	<u>\$30,145.50</u>	
Res. for Contingencies, Svgs. a/c No. 10317	1,614.57	40.59
		<u>\$1,242.32</u>
 Cate Fund for Schools and Music		
1M Am. Tel. & Tel. Co. 2¾ 1980	\$1,000.00	\$27.50
2 M U. S. Treas. Bonds 2½ 1967-72	2,005.	50.00
Wolfeboro Nat. Bank Svgs. a/c No. 2989	1,995.00	53.18
	<u>\$5,000.00</u>	<u>\$130.68</u>
Reserve for Contingencies	119.83	
	<u>\$5,119.83</u>	

Martin Road Fund

1 M U. S. Treas. Bond 3 $\frac{1}{4}$ 1978-83	1,000.00	32.50
1 M U. S. Treas. Bond 2 $\frac{1}{2}$ 1965-70	1,000.00	25.00
Wolfeboro Nat. Bank Svgs. a/c No. 6781	2,000.00	50.93
N. H. Svgs. Bank a/c No. 134104	1,000.00	30.23
	<hr/>	
	\$5,000.00	\$138.66
	25.00	
	<hr/>	
	\$5,025.00	

Eliza W. Hanson Fund

1M U. S. Treas. Bond 2 $\frac{1}{2}$ 1966-71	1,000.00	25.00
--	----------	-------

Miscellaneous Funds**Town of Wolfeboro—Reserve Fund**

500 U. S. Treas. Bond 2 $\frac{1}{4}$ 1959-62	500.00	11.25
Wolfeboro Nat. Bank Svgs. a/c No. 13828	404.77	9.88
	<hr/>	
	\$ 904.77	\$ 21.13

Town of Wolfeboro—School Fund

1M U. S. Treas. Bond 2 $\frac{1}{2}$ 1963-68	1,000.00	25.00
Amoskeag Svgs. Bank a/c No. 217653	2,300.00	69.51
Wolfeboro Nat. Bank Svgs. a/c No. 16997	1,000.00	25.15
	<hr/>	
	\$4,300.00	\$119.66

Town of Wolfeboro—Parsonage Fund

Amoskeag Savings Bank a/c No. 217654	1,677.45	32.12
--------------------------------------	----------	-------

Greenleaf B. Clark Fund

2M U. S. Treas. Bonds 2 $\frac{1}{2}$ 1964-69	2,000.00	50.00
1M U. S. Treas. Bonds 2 $\frac{1}{4}$ 1959-62	1,000.00	22.50
Wolfeboro Nat. Bank Svgs. a/c No. 15212	364.75	9.16
	<hr/>	
	\$3,364.75	\$ 81.66

Everett B. Rich Trust Fund

26 Shrs. Corn Product Ref. Co.	1,872.00	100.10
45 Shrs. Chesapeake & Ohio Ry. Co.	1,485.00	135.00
180 Shrs. Texas Gulf Sulphur Co.	6,135.00	330.00
Wolfeboro Nat. Bank Svgs. a/c No. 15726	5,268.81	132.52
	<hr/>	
	\$14,760.81	\$697.62

Zemander Garland Cemetery Trust Fund		
100 U. S. Sav. Bond, Ser. G.	100.00	2.50
Thomas J. Blaisdell Cemetery Trust Fund		
100 U. S. Sav. Bond, Ser. G.	100.00	2.50
Henry B. & Hannah Rust Cem. Trust Fund		
500 U. S. Sav. Bonds, Ser. G.	500.00	12.50
Wolfeboro Nat. Bank Sav. a/c No. 15688	22.19	.44
	<u>\$ 522.19</u>	<u>\$ 12.94</u>
Abbie M. Cotton Fund		
Benefit E. Wolfeboro Methodist Church		
Wolfeboro Nat. Bank Sav. a/c No. 16162	500.00	12.57
Income Collected for Cemeteries		
Town of Wolfeboro		500.00
Cemeteries Trust:		
Savings Accounts		349.40
Common Funds		82.42
		<u>\$931.82</u>
Wolfeboro High School Alumni Tr. Fund		5.00
		<u>\$3,486.41</u>

DISBURSEMENTS

Cate General Fund		
Lakeview Cemetery	\$100.00	
Huggins Hospital	200.00	
Wolfeboro Town Library	200.00	
Congregational Church	200.00	
Lecture Course	300.00	
Town of Wolfeboro	242.32	\$1,242.32
	<u> </u>	
Cate Fund for Schools and Music		
Cate Band Con. Fund, Sav. a/c No. 16060	65.34	
Wolfeboro School District	65.34	130.68
	<u> </u>	

Martin Road Fund		
Town of Wolfeboro		138.66
Eliza W. Hanson Fund		
Wolfeboro Town Library (Brewster)		25.00
Town of Wolfeboro—Reserve Fund		
Wolfeboro Nat. Bank Sav. a/c No. 13828		21.13
Town of Wolfeboro—School Fund		
Town of Wolfeboro		119.66
Town of Wolfeboro—Parsonage Fund		
Comunity Christian Church, Wolfeboro Ctr.	2.59	
Christian Church	5.46	
Congregational Church	6.73	
Advent Christian Church	4.23	
Christian Science Church	3.24	
Cottonboro Church	2.59	
First Baptist Church	4.69	
Union Church, South Wolfeboro	2.59	32.12
Greenleaf B. Clark Fund		
Wolfeboro Public Library		81.66
Zemander Garland Cemetery Trust		
Pine Hill Cemetery Association		2.50
Thomas J. Blaisdell Cemetery Trust		
Pine Hill Cemetery Association		2.50
Henry B. & Hannah Rust Cemetery Trust		
W. H. Clough, care of cemeteries		12.94
Abbie M. Cotton Fund		
Methodist Church		12.57
Abbie M. Cotton Cemetery Trust		
N. H. Sav. a/c No. 134471		30.23
Everett B. Rich Trust Fund		
Carolyn H. Rich—Beneficiary	582.74	
Bond Probate Court and Expenses	114.88	697.62
Wolfeboro High School Alumni Prize		
Brewster Academy		5.00

Care of Cemetery Lots

Lake view Cemetery Association	94.00	
Pine Hill Cemetery Association	16.00	
So. Wolfeboro Cemetery Association	8.00	
Wolfeboro Center Cemetery Association	14.00	
W. H. Clough	799.82	931.82
	<hr/>	<hr/>
		\$3,486.41

Respectfully submitted,
WILLIS H. CLOUGH
JERRY L. THAYER, JR.
ROBERT F. THURRELL
Trustees

This is to certify that we have this day examined the above report of the Trustees of Trust Funds for the year ending December 31, 1954, and find them correctly cast and properly vouched.

CECIL E. CORKUM
DONALD E. SAVARD
Town Auditors

REPORT OF TRUST FUNDS OF THE TOWN OF WOLFEBORO . ON DECEMBER 31, 1954

DATE OF CREATION	TRUST FUND	HOW INVESTED	AMOUNT OF PRINCIPAL	Balance of Income on Hand at Beginning of Year	Income During Year	Expended During Year	Balance of Income on Hand at End of Year
3/19/24	Curtis S. Ederly	Wolfeboro National Bank Wolfeboro, N. H.	\$100.00		\$ 3.56	\$ 3.56	\$
8/ 4/24	John E. Fox		100.00		3.56	3.56	
2/14/28	George H. Leighton		100.00		3.56	3.56	
9/26/33	Alice Pettrie		100.00		3.56	3.56	
4/23/13	Lydia F. Smith		100.00		3.56	3.56	
5 /5/30	Emma F. Thompson		100.00		3.56	3.56	
6/26/23	Charles E. Tibbetts		100.00		3.56	3.56	
3/13/21	Annette Wiggin		100.00		3.56	3.56	
4/ 1/40	Mark W. Abbott		100.00		3.55	3.55	
2/26/54	Lake View Cemetery Special Account		30.00		.49		.49
4/28/38	Richard Banfield		150.00	1.26	3.80	5.00	.06
7/ 1/08	Samuel A. Brown		200.00	73.01	6.86	6.00	73.87
1/15/17	Lock Cemetery Lots		500.00	203.13	17.68	15.00	205.81
2/15/15	Emma J. Varney		200.00	4.77	5.14	5.00	4.91
11/ 9/44	E. May Hanson		300.00	10.45	7.79	7.00	11.24
7/29/27	Albert L. Ederly		100.00		3.88	3.88	
4/ 2/31	Isaac N. Foss	100.00		3.88	3.88		
1/23/24	James Hersey	100.00		3.88	3.88		
11/15/46	Edwin L. Tibbetts	100.00		3.88	3.88		
5/13/48	Alonzo F. Avery	100.00		3.88	3.88		
8/ 8/30	Charles D. Horne	100.00		3.88	3.88		
12/ 3/36	Fullerton Cemetery Lot	100.00		3.88	3.88		

REPORT OF THE TRUST FUNDS OF THE TOWN OF WOLFEBORO — Continued

DATE OF CREATION	TRUST FUND	HOW INVESTED	AMOUNT OF PRINCIPAL	Balance of Income on Hand at Beginning of Year	Income During Year	Expended During Year	Balance of Income on Hand at End of Year
5/20/41	Frank A. & Belle Doe		100.00		3.88	3.88	
9/20/42	Charles F. Hersey		100.00		3.87	3.87	
6/13/51	E. Perley Piper		100.00		3.87	3.87	
7/ 5/51	Ada A. Hersey		100.00		3.87	3.87	
5/14/52	Mary Chase Hersey		100.00		3.87	3.87	
7/12/53	Thomas H. Blaisdell		100.00		3.87	3.87	
2/26/54	Hersey Cemetery Special Account		16.80		3.87	3.87	
1/21/28	James H. Hersey		150.00	10.90	4.02	4.86	10.06
7/14/31	Frank A. Hersey		300.00	3.09	7.61	2.00	8.70
4/11/31	Benjamin F. Mason		150.00	4.06	3.86	2.00	5.92
8/19/23	Everett U. Hersey		150.00	4.24	3.87	3.00	5.11
9/19/33	Jonathan Hersey		150.00	7.11	3.95	3.00	8.06
5/ 1/20	Lydia Ann Nute		100.00	11.77	2.80	1.00	13.57
1/11/45	Mary C. Bussell		950.00	31.73	24.67	52.39	4.01
7/ 5/29	Hannah H. & Nellie A. Wiggin	Wolfeboro National Bank Wolfeboro, N. H.	300.00	3.24	57.83	6.75	54.32
11/ 2/39	Fred R. Blake No. 1		250.00	8.36	6.48	4.87	9.97
7/16/40	Fred R. Blake No. 2		200.00	4.80	5.14	4.88	5.06
4/ 6/43	Nellie F. Blake		300.00	11.34	7.83	6.38	12.79
8/ 3/50	Mary A. Whitehouse		800.00	25.33	20.75	16.75	29.33
9/28/29	Daniel J. Cotton		100.00	.16	2.51	2.00	.67
7/31/28	Edward S. Cotton		100.00	.11	2.51	2.00	.62
12/15/28	Henry D. Cotton		200.00	6.07	5.17	5.00	6.24

REPORT OF THE TRUST FUNDS OF THE TOWN OF WOLFEBORO — Continued

DATE OF CREATION	TRUST FUND	HOW INVESTED	AMOUNT OF PRINCIPAL	Balance of Income on Hand at Beginning of Year	Income During Year	Expended During Year	Balance of Income on Hand at End of Year
8/19/21	Timothy Y. Cotton		100.00	.84	2.52	2.00	1.36
11/19/20	Mercy A. Wiggin		200.00	19.36	5.51	5.50	19.37
6/22/51	Minnie M. Cotton		400.00	10.23	10.31	3.38	17.16
12/17/27	Sydney M. Garland		200.00	7.48	5.21	4.00	8.69
4/14/38	Albert L. Stackpole		100.00	.06	2.51	2.50	.07
4/28/38	Prindall & Mathes		100.00	.06	2.51	2.50	.07
1/6/39	Adelaide Fernald		200.00	5.01	5.15	4.00	6.16
9/21/21	Mrs. Wm. B. Jenness		100.00	.05	2.51	2.00	.56
11/4/30	Lucy A. Berry		125.00	1.64	3.17	4.00	.81
6/3/27	Ivory P. Whitehouse		50.00	.46	1.26		1.72
11/1/26	Henry E. Horne		400.00	12.89	10.37	10.00	13.26
6/11/37	A. Bertha Richardson		100.00	2.31	2.56	1.69	3.18
12/7/35	Daniel Page		100.00	2.47	2.56	1.69	3.34
5/11/39	Jenness Cemetery Trust Funds		500.00	44.14	13.67	13.75	44.06
1/21/33	Walter Avery		100.00	9.96	2.75	11.75	.96
6/30/26	Matilda Nute		75.00	1.28	1.91	1.38	1.81
4/2/31	Cate Cemetery (Moore Farm)		100.00	15.51	2.89	15.73	2.67
1/7/16	Valentine B. Willey		100.00	7.16	2.69	2.38	7.47
3/2/26	Joseph W. Chamberlain		300.00	1.96	7.57	8.50	1.03
3/27/28	James Canney		100.00	1.75	2.55	4.00	.30
3/27/23	Albert Smith		300.00	16.58	7.95	6.75	17.78
5/19/39	Geo. H. Nute (Thos. Nute Farm Cem.)		521.70	5.01	13.23	14.25	3.99

Wolfeboro National Bank
Wolfeboro, N. H.

REPORT OF THE TRUST FUNDS OF THE TOWN OF WOLFEBORO — Continued

DATE OF CREATION	TRUST FUND	HOW INVESTED	AMOUNT OF PRINCIPAL	Balance of Income on Hand at Beginning of Year	Income During Year	Expended During Year	Balance of Income on Hand at End of Year	
10/23/35	Martha A. Burrows	Wolfeboro National Bank Wolfeboro, N. H.	100.00	44.95	3.62	36.75	11.82	
5/21/11	Angelina F. Burleigh		100.00	7.65	2.69	4.69	5.65	
1/18/24	James Ira Cotton		100.00	6.79	2.67	4.69	4.77	
1/ 4/27	W. Dudley Cotton		200.00	17.39	5.46	6.00	16.85	
4/ 4/42	Alice B. Tibbetts		100.00	21.35	3.03		24.38	
3/11/49	Loren Stoddard		300.00	16.74	7.95	13.50	11.19	
	Cemetery Trust Fund				212.85	5.29	2.14	216.00
10/15/53	Inez B. Wentworth		200.00	200.00	5.02	5.00	200.02	
	No. Wolfeboro S. S. Trust Fund				837.12	21.05		858.17
1/ 1/29	Wolfeboro High School (Alumni Fund)		200.00		1.36	5.05	5.00	1.41
9/19/45	Cate Band Concert Fund				287.38	73.40		360.78
					\$2,244.72	\$530.04	\$436.82	\$2,337.94

Audited and Approved January 31, 1955

C. E. CORKUM

DONALD E. SAVARD—Auditors

Wolfeboro - Brewster Memorial Library

REPORT OF THE LIBRARIAN

To the Board of Trustees of the Wolfeboro-Brewster Memorial Library.

Gentlemen:

The report of the librarian for the year ending January 1, 1955 is herewith presented.

It has been a year of serious reading and activity, a year when the summer circulation of books was the largest in the history of the library. The books borrowed from the State Library ranged over a diversity of subjects testifying to the varied interest of the patrons.

The librarian has continued the story hour at school; classes have visited the library for instruction; teachers have had book collections in the classroom and at the library. There have been adult books placed in convalescent homes.

The summer reading program sponsored by the library, aroused a great deal of interest among the pupils in the lower grades. The results were broadcast over the Gray Birch Network, Station WWNH.

In the fall the members of the Great Books Discussion group met at the library for the second year course. Although some did not resume the study, others joined the group.

Patrons are becoming more and more aware of the valuable service of the inter-library loan as is shown by the large number of books borrowed through the State Library and the Bookmobile. In 1954 the number borrowed by mail was 131.

During the year many books and magazines were presented to the library, thus adding to the value and number of books.

For all these gifts the librarian is very grateful.

The circulation of books for the year was 30,934 books and magazines of these classes: adult fiction 12,527; non-fiction 6,387; children's books 12,020. 361 new cards were issued. The largest day's circulation was 257, and the smallest 21.

This year 586 books and pamphlets have been added. Of this number, 121 were contributed.

FINANCIAL STATEMENT

RECEIPTS

Balance on Hand January 1, 1954		\$ 12.51
Books Damaged and Lost	\$ 35.65	
Books and Magazines Sold	7.10	
Gifts	.65	
Rental Books for Summer Months	18.62	
Material Sold	.10	
Deposit on Book	3.00	
Miss Tenney, Etude Magazine for 2 years	6.00	
Fines on Overdue Books	331.09	
	<hr/>	
		\$414.72

EXPENDITURES

Books	\$106.39	
Magazines	36.40	
Box Rent	5.20	
Cleaning	66.57	
Supplies	55.08	
Cartage	2.40	
Postage	40.45	
Repairs	7.75	
Salaries	75.68	
State Library Expenses	9.20	
Refund of Deposit	3.00	
Refund for Book Lost	.50	
Cash on Hand January 1, 1955	6.10	
	<hr/>	
		\$414.72

The librarian wishes to express to the Trustees and to her assistants appreciation for their helpful and loyal assistance, and for their cooperation.

Respectfully submitted,
WILMA M. PAINE
Librarian

Wolfeboro Town Library

Report of Treasurer—Thaddeus Berry

1954

RECEIPTS

	Principal	Income	Balance
Balance on Hand January 1, 1954	\$	\$142.83	\$
Willey Fund—			
Wolfeboro Nat. Bank Account No. 5513	150.00	3.77	150.00
Wolfeboro-Tuftonboro Alumni			
Wolfeboro Nat. Bank Account No. 10761	55.00	1.38	55.00
Grace Basford Fund			
Wolfeboro Nat. Bank Acct. No. 14613	14,625.84	367.91	
Additional Deposit		1.62	
Additional Capital Gains	30.60		14,658.06
682 Sh. Eaton Howard Bal. Fund	10,026.02	414.16	10,026.02
From Trustee of Trust Funds			
Cate Fund	234.62		
Eliza W. Hanson	25.00		
G. B. Clark	81.66		
John Brewster Estate	1,200.00		
Town of Wolfeboro	1,350.00		
	\$3,822.95		

EXPENDITURES

Salaries	\$2,457.50
Sherman Brummit Insurance Agency	106.25
Kingswood Press—Bulletins	60.00
I. E. Weston, Painting & Lettering Sign	18.00
Lloyd Hamm—Labor and Materials Hanging Sign	18.75
Turner Subscription Agency—Magazines	24.75
Gaylord Bros.—Supplies	36.80
H. W. Wilson—Bulletins	28.60
Herman Goldberger—Magazines	68.95
Doubleday & Co.—Books	125.36
R. M. Baker—Books	136.35
New England News Co.—Books	254.37
Campbell & Hall—Books	398.18
Ginn & Co.—Books	11.10
Bank Service Charge	4.77
Capital Gain Transfer	32.22
	\$3,781.95
Balance January 1, 1955	

Municipal Court of Wolfeboro

Leaman E. Cunningham, Justice

Municipal Court Receipts for year ending December 31, 1954	
Motor Vehicle Fines	\$ 875.00
Fish and Game Fines	95.00
N. H. Unemployment Bureau	178.00
Larceny	25.00
Drunkeness	30.00
Bail	50.00
Restitution	146.00
Selling Liquor to Minors	50.00
Assault Case	10.00
Small Claim Fees	112.09
Small Claims Court Collections	333.68
Misc. Refund from State	1.00
Total Receipts	<hr/> \$1,905.77
Cash on Hand on Jan. 1, 1954	14.23
Total Business	<hr/> \$1,920.00

MUNICIPAL COURT OF WOLFEBORO

Leaman E. Cunningham, Justice

DISBURSEMENTS FOR 1954

Ralph G. Carpenter, 2nd. Comm. Fish and Game	\$ 67.50
New Hampshire Unemployment Bureau	171.00
Bail and Superior Court	50.00
Frederick N. Clarke, Comm. Motor Vehicles	553.50
Office Supplies	6.50
Doctors' Fees	30.00
Ambrose Construction Co., Collected for Restitution	100.00
Juvenile Case Restitution	46.00
Carlotta Kimball Bennett for Complaints and Warrants	99.00
Complaints and Warrants, Mics.	4.50
Jerry L. Thayer, Jr., Associate Justice	60.00
Small Claims Court Collections	333.57
Postage, Frank Hutchins, Post Master	23.68
L. E. Cunningham Small Claims Court Fees	72.50
Grace M. Cunningham, Bookkeeping	10.00
Bank Service Charges	8.10
Miscellaneous	2.01
Total Disbursements	<hr/> \$1,637.86
Check to Town of Wolfeboro	250.00
Balance on Hand, Wolfeboro National Bank, Jan. 1, 1955	32.14
	<hr/> \$1,920.00

VITAL STATISTICS FOR 1954

BIRTHS

Date	Name of Child	Name of Father	Maiden Name of Mother
Jan.	5 Andrea Lois	Stanley Stacey Rogers	Gladys P. Woodman
	7 Rebecca	Johnnie W. Nason	Winifred Downs
	7 Debra Anne	Rolland D. Ames	Shirley A. Reed
	7 Lynne Patricia	Frederick L. LaFontaine	Patricia J. Braley
	8 Sandra Ann	Alpheus F. Hutchins, Jr.	Ann C. Baxter
	10 Wendy Gail	Arthur H. Mason	Ruth E. Philbrick
	13 Stephen Michael	Armand Jule Thibeault	Janet E. Richardson
	14 Tenley Alayne	Frank A. Fogg	Shirley L. Bamford
	16 William Harry III.	William H. May 11	Grethel L. Preble
	16 Patricia Elaine	Richard H. Charles	Mona J. Morgan
18 Sandra Mary	Charles F. Plummer	Doris M. Palmer	
20 John Frederick	Richard L. Hutchins	June E. Lovering	
29 Pamela Jean	William J. Googoo	Muriel A. Nichols	
Feb.	1 Kevin Herbert	Stanwood S. Leeman	Marilyn L. Drown
	1 Russell Theodore	Stanley R. Clark	Dorothy M. Morgan
	3 Elaine Carrie	Roy Eldridge	Jan M. Campbell
	8 Richard Paul	Robert C. Moulton	Priscilla Nettle
	11 Martin Scott	Raymond S. Kennard	Ruth E. Pearson
	12 Raymond Rexford	Ralph A. Brown	Vera B. Wheet
Mch.	2 Jane Andrea	Hubert Alderman	Grace R. Neily
	2 Dale G.	Charles R. Schoen	Francena M. Daughter
	3 Anne	Richard G. Marden	Joanne Nelson
	6 George Lawrence	Lawrence D. Kirkwood	Mary K. Lord
	7 Rollins McKinley	Ernest W. Richards, Jr.	Ada V. Preble
	18 Colleen Ann	Paul F. O'Leary	Lucia A. Jutras
	19 Bernie Garfield III.	Bernie G. Sparks, Jr.	Shirley E. Moody
	25 Diane Jean	Willard H. Quimby	Nancy J. Bean
	25 Brenda Marie	Lawrence E. Libby	Mildred V. Bower
31 Anthony Lewis	William L. Glidden	Beverly A. Hitchcock	
Apr.	5 John Gilbert	Gilbert P. Fay	Thelma V. Gamblin
	9 Beverly Ann	Walter S. Thurston	Rachael F. Roberts
	12 Leopold, Jr.	Leopold Brochu	June D. Durgin
	13 Steven Charles	Ronald K. Benson	Norma E. Malloy
	14 Craig Flint	George Walter Nary, Jr.	Elizabeth Burnham
	16 Barry Gordon	Gordon S. Kinball	Joan E. Bickford
	19 Pamela Byrd	Peter Byrd Lyon	Nellie E. Bartlett
	25 John Arthur	Henry R. Nowe	Elizabeth P. Bernard
	27 David Carl	John W. Corson	Virginia A. Dymling
	28 Malcolm David	David F. Johnstone	Carolyn G. Dahr
May	2 Bruce Campbell	Chester C. Fernald	Marion A. Dodds
	6 Susan Nancy	Richard S. Downing	Mary D. Semple
	8 Debra Jane	Leonard F. Berry	Janet M. Corson
	9 Wanita Lee	Lawrence C. Libby	Elizabeth P. Abbott
	9 Keith	Bernard M. Jennings	Emily M. Hill
	23 Philip Wayne	Clyde A. Eldridge	Eleanor L. Gilman
	25 Nancy Jane	Hugh C. Bell	Geraldine O. Cushing
	26 Nancy Elaine	Charles M. Cash	Jacqueline R. St. Clair
	28 Allen David	David G. Morrill	Pauline V. Hayes
June	1 Douglas Harlan	Harlan L. Glidden	Velma A. Glidden
	2 Joel Armand	Armand A. Tetreault	Carol J. Bennett
	3 Karen Louise	George P. Varney	Evelyn L. Dame
	4 Herbert Angus Ray	Ralph J. Burroughs, Jr.	Luella G. Hooper
	7 Cynthia Elizabeth	John F. Bridges	Patricia E. Lord
	7 Sherilyn Ann	Edwin P. Welch	Priscilla M. Brown
	8 David Richard	Armond J. Soucy	Louise L. Swinerton
	8 Sharon Lee	Brian K. McGowen	Lenela A. Moody
	10 Linda Jean	Victor R. Coombs	Barbara M. Pare
	11 Nath. Duncan Jr.	Nathaniel D. Lomas	Barbara A. Loomis
	14 Dennis Edward	Selden E. Drew	Dorothy P. Buswell
	14 Brian Alan	Erwin L. Clifford	Arline Hutchins
	15 Melody Gail	Calvin J. Wyman	Shirley M. Shillady
	15 Robin May	Gilbert H. Smith	Emily E. Corson
	16 Jeffrey Gile	George Douglas McFarlane	Janet M. Gregory
	23 Erla Sharleen	Mahlon W. Davis	Doris A. Messler
	25 Becky Ann	Everett O. Rockwell	Miriam L. Tobin
	27 Elizabeth Ann	Lewis E. Coffin	Georgia L. Lee

BIRTHS — Continued

Date	Name of Child	Name of Father	Maiden Name of Mother
July	1 Virginia Lee	Lawrence L. Currier	Mary S. Long
	2 Catherine Daphne	James E. Boothby	Lois Ann Foote
	6 Wanda Lee	Lewis E. Edwards	Leola Janice Downing
	10 Dawn Elaine	Courtney D. Moore	Joyce E. Hayward
	14 Francis Edward	Paul A. Flanagan	Irene B. Gagne
	14 Kathleen Jane	Roy T. Milligan	Dorothy A. Abbott
	17 Bonnie Lee	Henry W. Hutchins	Eugenia E. Drew
	17 Arthur Clayton	Arthur E. Cook	Carolyn A. Nichols
	21 Guy Arthur, II	Chester H. Pike	Marion C. Reed
	23 Sven Erich	Charles S. Russell	Beatrice A. Thompson
	24 Jeffrey Sanderson	Wilmot S. White	Lois E. Phelps
	26 Gary Steven	William H. Ames	Leah C. Knowles
	28 Debra Chase	Kurt R. Thoma	Janet Holdsworth
28 Barbara Bird	Kurt R. Thoma	Janet Holdsworth	
Aug.	7 Walter Gregory	William J. Gagne	Pearl E. Rollins
	7 Karen Jo	Roland I. Massey	Alta M. Fogg
	10 Judd Randolph	Basil L. Reed	Dorothy J. Warren
	13 Stephen Walter	Thomas W. Hunter	Phyllis A. Bean
	13 Sharon Lee	Donald A. Dore	Estella Hazel Varney
	15 Robert Wolfe	Frank H. Swain	Vivian C. Hayward
	15 David Paul	Alfred C. Blair	Elaine A. Anderson
	17 Marc Faulkner	Roger F. Thurrell	Dorothy P. Pasco
	23 Debra Lee	William H. Eldridge	Elizabeth M. Moore
	25 Cynthia Elaine	Frederick A. Scott	Nora L. Gramolini
	27 George Thomas	Leonelle W. Grenier	Dorothy F. Wentworth
Sept.	5 Judith Elaine	Arthur M. Glidden, Jr.	Dorothy P. Kenney
	9 Cindy Lu	Leon E. Bean	Arlene E. Henry
	16 Ralph Edgar	Archie H. Corson	Clara E. Chaney
	18 Roberta Elizabeth	Robert W. Vinton	Elizabeth Allen
	21 Carolyn Elvira	Ralph G. Carpenter, Jr.	Katherine J. Avery
	24 Charles Brayton	Austin M. Eldridge	Barbara Drinkwater
	27 Mark Wilder	Carl F. Richardson	Sylvia R. Weston
	27 Carra Lynn	Harrison D. Moore	Carra M. Richardson
	29 Michael	Curtis J. Abbott	Shirley L. Knight
Oct.	2 Pamela Jane	Lawrence A. Newhall	Lillian A. Thomas
	8 Nancy Jane	Frank L. Stockman, Jr.	Muriel M. Williams
	9 Janice Faye	Harry C. Griffin	Gertrude L. Rollins
	10 Lucille Marie	Robert Eldridge	Eva M. Judkins
	11 Terry Mae	Robert E. Anderson	Kathleen E. Brownell
	14 Karen Elizabeth	Maximilian F. J. Ebel, Jr.	Doris I. R. Eckert
	15 Danny Frank	Roland R. Eldridge	Alfreda M. Drew
	17 Richard Donald	Arnold G. Lord	Rebecca Corson
	18 Linda Diane	Edwin W. Tripp	Bernice A. Tibbetts
	19 Timothy James	Lebias E. Gould	Barbara J. Sharp
	22 Roland Roger	Robert R. Buswell	Louise C. Hobbs
	23 Fletcher Abbott, Jr.	Fletcher A. Missud	Constance G. Canney
	25 Leona Mary	John J. Budlong	Lila Tureotte
	28 Deborah Lee	Denis P. Welch	Janet D. Eldridge
Nov.	7 Paul Timothy	Roy M. Ames	Lois Ann Conner
	8 Bruce Harrison	William R. Hurd	Jeannette E. Morgan
	9 Michael Edward	Max J. Janik	Virginia A. Haines
	19 Susan Barbara	John G. Sanborn	Nance L. Fay
	19 Robert Walter	Rueben M. Curley	Florence E. Harsh
	24 Bruce Richard	Lawrence C. Nason	Marilyn E. French
	25 Diane Marie	Stanley M. Taylor, Jr.	Ruth L. Thurston
	26 James Alan	Richard R. Vappi	Jean L. Reid
	29 Jo-Ann	William T. Libby	Frances L. Woodman
	29 Robert Joseph	Henry J. Champagne	Alice M. Lampron
Dec.	1 Janet Evelyn	John A. Bean	Muriel J. Russell
	1 John Alessandro	Louis A. Marletta	Mary A. McDonald
	2 John Howard	Philip Henry Morrill, Sr.	Jeanne E. Rouleau
	7 Deborah Lee	Ernest T. Black	Beatrice E. Hayes
	8 Melvin Frank	Melvin A. Diltz	Thelma L. Hayes
	9 Stephen James	Richard J. Brooks	Wanda N. Hale
	10 James Parker	Edward E. Crawford	Carolyn M. Courtney
	19 Gary Scott	James E. Mudgett	Carolyn M. Conner
	21 Sheila Dee	Rupert W. Brown	Kathleen V. Duffy
	25 Carol Dencie	Stanley S. Rogers	Gladys P. Woodman
	25 Brian Frederick	Frederick L. LaFontaine	Patricia J. Bradley

MARRIAGES

Date	Where Married	Name of Persons	Name of Person Performing Ceremony
Jan. 16	Wolfeboro	Robert F. Chapman Dorothy E. Brewster	Rev. Frank M. Swaffield
Feb. 5	Wolfeboro	Albert B. Cartwright Agatha M. Armour	Wayne L. Parkhurst Justice of the Peace
Mch. 13	Wolfeboro	Donald Charles Lord Bertha May Jordan	Rev. Herbert Crossley
Apr. 3	Wolfeboro	Martin D. Den Hartog Claire D-S Worcester	Ralph Carpenter, 2nd. Justice of the Peace
	7 Ossipee	Alvin John Kendall Nancy Lee Craigue	Parker Merrow Justice of the Peace
	13 Dover	Roland S. Norwood Heleen T. Hirst	Rev. Ralph S. Huffer
May 8	Wolfeboro	William Eugene Rogers Viola Georgia Whiting	Wayne L. Parkhurst Justice of the Peace
	20 Pittsfield	Rockwood Mason Batchelder Muriel Corrine Johnson	Rev. Leslie G. Strathem
	22 Alton	Ralph H. Leighton Virginia Mae Hopkinson	Rev. W. Douglas Swaffield
	30 North Hampton	Richard Sargent Brown June Frances Varney	Rev. H. Marshall Budd
	30 Wolfeboro	Cyrille L. LaBranche Doris B. Philippon	Wayne L. Parkhurst Justice of the Peace
June 5	Newport, R. I.	Henry Chase Hopewell, Jr. Patricia Alice Lewis	Rev. William J. Clark
	26 Wolfeboro	John Carl Rico Caroline Joyce Perry	Rev. W. Douglas Swaffield
	26 Wolfeboro	Frederick Wiggin Fancy Jane Mildred Kelley	Rev. Robert F. Bishop
July 1	Laconia	Reginald Francis Gordon Jane Elizabeth DeLill	Chas. E. Lord Justice of the Peace
	6 Wolfeboro	Thomas D. D'Onofrio Carlyn V. Freethy	Wayne L. Parkhurst Justice of the Peace
	9 Alton	Franklin Jones Varney Ellen May Elliott	Rev. W. Douglas Swaffield
	10 Melvin Village	Bruce David Cantwell Ramona Averill Stevens	Rev. Edward W. Cantwell
	20 Wolfeboro	Roger H. Jewett Christina H. Grover	Wayne L. Parkhurst Justice of the Peace
	25 Milton	Harold F. Hooghkirk Marilyn W. Hooghkirk	Rev. George F. Currier
Aug. 27	Wolfeboro	Dwight Thomas Drew, Jr. Janet Louise Colby	Rev. Frank M. Swaffield
Sept. 8	Farmington	Edwin W. Tripp Bernice A. Tibbetts	Rev. J. Edgar Hickel
	17 Seabrook	Robert D. Griffin Sally E. Wilkinson	Elizabeth H. Bragg Justice of the Peace
	25 Wolfeboro	Haven Eugene Canney Donna Jean White	Rev. Robert F. Bishop
Oct. 1	Wolfeboro	Carroll Leroy Shannon Madeline Eliz'h. Whittemore	Rev. W. Douglas Swaffield

MARRIAGES — Continued

Date	Where Married	Name of Persons	Name of Person Performing Ceremony
10	Wolfeboro	Earl Franklin Willand, Jr. Eleanor Corson	Rev. W. Douglas Swaffield
16	Wolfeboro	John Jamison Porter Holly VanClowes Goodhue	Rev. Frank M. Swaffield
23	Wolfeboro	Richard R. Mason Kay G. Menard	Rev. Robert F. Bishop
30	Wolfeboro	Leo J. Lampron Marion R. Rico	Rev. A. H. Poirier
Nov. 3	Wolfeboro	Joseph Valley Alice Chiasson	Rev. Russell J. Neighbor
6	Wolfeboro	Robert R. Champagne Annie A. Piper	Rev. Russell J. Neighbor
6	Wolfeboro	Paul Clifford Phyllis Jean Goodwin	Rev. Frank M. Swaffield
6	Wolfeboro	Charles L. French Sylvia May Bossert	Rev. Frank M. Swaffield
12	Wolfeboro	Herbert F. Reynolds Roena M. Russell	Rev. W. Douglas Swaffield
17	Wolfeboro	William Oliver Packard Elizabeth Bourne	Rev. Lewis E. Coffin
17	Wolfeboro	Paul V. Glidden Ella W. Glidden	Rev. Paul J. Willson
24	Wolfeboro	Harry Dean Morgan Ruth Hazel Roberts	Rev. Robert F. Bishop
27	Alton	David J. Rines Gloria A. Lamper	Rev. W. Douglas Swaffield
Dec. 22	Wolfeboro	Arthur W. Blackwell Dorothy M. Drysdale	Wayne L. Parkhurst Justice of the Peace
25	Farmington	Haven Furber Jewett, Jr. Nancy Elaine Clements	Rev. Tom Hawkswell

DEATHS

Date	Name	Age
Jan. 5	Vietta Fernald	82
15	Jesse W. Cotton	82
16	William Allen Varney	80
26	Lena Agnes Moulton	77
26	Lizzie Cate Granville	96
28	Louis A. Willand, Jr.	7 months
30	Estella E. Dearborn	93
Feb. 1	Ella M. Chick	82
1	Baby Girl Hammond	stillborn
11	Harold George Hill	50
13	Fred A. Brown	74
14	Lyman H. Gray	57
24	Eva M. Hayford	74
25	Clifford Lord Glidden	48
Mch. 6	Chesley Edward Brownell	35
13	Valaura M. Cates	51
15	Alice E. Jones	89
15	Rollin Gilmore Jones	74
21	Baby Boy Smart	stillborn
23	Clara A. Copp	97
23	Theodore Vanwyck Griffin	79
27	Ina Adelma Kimball	70
27	Charles Hugh Tulley	73
Apr. 13	Theodore Walter Cellarius	75
15	Alice M. Sawyer	61
16	Walter Saunder Martin	70
21	Charles W. Schmidt	72
23	Edward Reed Hubbard	49
25	Ernest Mulvey	70
28	Robert Allen Dore	1 day
28	Anna H. Tuttle	78
30	William Henry Titus, Sr.	78
May 10	Keith Jennings	1 day
13	Ada B. Johnson	74
20	Baby Boy Woodman	stillborn
22	Carolyn Young Parker	82
27	John Ayers	88
June 5	Robert James Meakim	70
12	George Everett Glidden	42
12	William F. Baker	80
14	Marjorie Lula Richardson	47
17	James Francis Magee	69
20	Elizabeth P. Brown	79
23	Rudolph Frank Clark	84
27	Elta H. Moore	64
July 5	Ralph Weare Tuttle	72
7	Grace Christene Peterson	67
13	Nancy Nellie Thompson Graves	86
15	Walter Everett Stone	84
17	Bonnie Lee Hutchins	7 hours
23	John Luther Adams	83
24	Elizabeth B. Wolf	71
26	Sarah Ann Barry	73
28	Leigh Schofield	87
30	Henry Page Ellis	71
Aug. 14	Winfield A. Lawrence	72
17	Grace Evelyn Thomas	46
17	Fannie Ellen Moses Snow	76
22	Beatrice Pearl Morgan	57
27	John Robert Lafferty	58
29	Archibald Warren Farrell	69

DEATHS — Continued

Date	Name	Age
Sept.	2 William Cook Paris	73
	4 Alice Eva Phillips	57
	5 Harold Norton Jones	59
	14 George W. Horne	85
	15 Mabel Lulu Sands	76
	16 John Everett Seavey	50
30 Walter M. Davis	54	
Oct.	1 Frank E. Hoyt	85
	5 Amy K. Heath	85
	6 Addie Faira Willey	80
	11 Laura E. Beacham	84
	13 Edna Henderson	73
	15 Frank Lewis Fields	69
	24 John R. Clow	69
	30 Orren R. Tarr	69
Nov.	9 Paul Timothy Ames	2 days
	11 Maybelle Etta Nute	74
	16 Ralph Samuel Parker	82
	18 Denby T. Hird	57
	21 Martin Bonn Adjutant	68
	27 Tom Herbert Brown	79
	28 Luella P. Hodgdon	69
Dec.	1 George A. Smith	88
	7 William Harry Massey	71
	15 Ottella Tolman Wyman	64
	20 Mary Chick	89
	26 Florence E. Pratt	78

Wolfeboro Fire Alarm

In Case of Fire Telephone 182

* The star indicates that there is no street box at this location, but the alarm is given from the Fire Station.

- | | |
|--------------------------------------|--|
| 4 So. Main, corner Railroad Ave. | 42 So. Main, corner Centre St. |
| 5 So. Main, near W. B. Herbert's | 43 So. Main, corner Green St. |
| 6 Center St., corner Elm St. | 45 So. Main, at Huggins Hospital |
| 7 Elm St., near W. C. Paris | 51 So. Main, near Gen. Wolfe Inn |
| 12 Glendon St., corner School St. | * 52 So. Main, near Brewster Farm |
| * 13 Factory St., corner Union St. | 53 So. Main, near R. W. Foster's |
| 14 Center St., at Pine St. | 54 So. Main, near J. A. Wiggin's |
| * 15 Pleasant Valley | 56 So. Wolfeboro Square |
| * 16 East Wolfeboro | 61 River St., near Gardner Pad Co. |
| * 17 Pine Hill | 62 Centre St., near L. M. Chamberlain's |
| 21 No. Main, near Gould's Dime Store | 63 Centre St., corner High St. |
| 23 No. Main, corner Sewall Road | 64 Centre St., corner Whitten's Neck Rd. |
| 24 Pleasant St., near R. S. Parker's | 71 Elm St., corner Bay St. |
| 25 No. Main St., corner Oak St. | 231 Sewall Rd., near E. U. Wyman's |
| 26 No. Main, near J. F. Goodwin's | *232 Sewall Rd., near Navy Yard |
| * 28 Goose Corner | *234 Sewall Rd., near Stonelodge |
| 31 Bay St., corner Varney Rd. | *261 Forest Road |
| 35 Bay St., near L. P. Mansfield's | 412 So. Main, at Carpenter School |
| 41 So. Main, corner Union St. | *431 Clark Road |

SPECIAL SIGNALS

- 2 Test at 12:55 P. M. daily except Saturday and Sunday. On Saturdays one round of some box is blown at 2 P. M. No test on Sundays.
- 2 After an alarm, All Out.
- 2-2-2-2 Brush Fire.
- 3-3-3-3 Engineer's Call.
- 8-8 7:30 A. M., No School at Brewster Academy.
- 8-8 11:30 A. M. 1 Session, Carpenter School.
- 8-8 7:45 A. M., No School at Town School.
- 9-9-9 American Legion Special Service Squad Call.
- 91-91-91 National Guard Unit Call.
Air Raid Alarm, Fourteen Straight Blasts — All Clear, Two Blasts.

PRESERVE THIS REPORT

A sufficient number of these reports have been printed to furnish every interested citizen with a copy. It should be borne in mind that if copies are left at home, there may not be a sufficient number at the hall to go around on TOWN MEETING DAY. Please bring your copy with you to Town Meeting.