

DEVELOPMENT OF THE OKLAHOMA RAPID  
ASSESSMENT METHOD FOR FLOODPLAIN  
WETLANDS

By

ANTHONY WAYNE THORNTON

Bachelor of Agricultural Science

in Natural Resource Ecology and Management

Oklahoma State University

Stillwater, Oklahoma

2016

Submitted to the Faculty of the  
Graduate College of the  
Oklahoma State University  
in partial fulfillment of  
the requirements for  
the Degree of  
MASTER OF SCIENCE  
December, 2021

DEVELOPMENT OF THE OKLAHOMA RAPID  
ASSESSMENT METHOD FOR FLOODPLAIN  
WETLANDS

Thesis Approved:

Craig Davis

---

Thesis Adviser

Andy Dzialowski

---

Dan Dvoretz

---

## ACKNOWLEDGEMENTS

I would like to thank my advisor Craig Davis, who holds the Bollenbach Chair in Wildlife Management at OSU, for the opportunity to pursue my master's degree and his continued support through the years. Dan Dvoretz, who serves as one of my committee members, and Sarah Gilmer have been instrumental in my development as a wetland scientist while working under them as an undergraduate. Both Dan and Sarah, along with Brooks Trammell, have been my contacts in the Oklahoma Conservation Commission, without whose collaboration this project would not have been possible. I would also like to thank Andy Dzialowski, one of my committee members, for his support through this process. This project was funded through an EPA 104(b)(3) Wetland Program Development Grant, so thanks go out to the U.S. Environmental Protection Agency for their financial support. This work could not have been completed without help from my undergraduate student field/lab technicians, Jennifer D McCoy and Cameron Sherbon. They were excellent technicians and good company. Finally, I want to thank my wife Nina for putting up with me and everything that went along with this journey.

Name: ANTHONY WAYNE THORNTON

Date of Degree: DECEMBER, 2021

Title of Study: DEVELOPMENT OF THE OKLAHOMA RAPID ASSESSMENT  
METHOD FOR FLOODPLAIN WETLANDS

Major Field: NATURAL RESOURCE ECOLOGY AND MANAGEMENT

Abstract: Wetlands provide many important services to society, but degradation of wetlands reduces their ability to provide those services. Loss and degradation of wetlands have been ongoing in Oklahoma since settlement though recent efforts may have begun to reverse some of the damage. To ensure these efforts are working, we need to monitor the ecological condition of wetlands in the state. The Oklahoma Rapid Assessment Method (OKRAM) has been developed as a way to accomplish this goal and has been proven to be an effective tool for measuring the condition of depressional wetlands. OKRAMs intended use is to assess any wetland in the state so it will need to be calibrated for and validated in each wetland type in the state. The goal of this study was to calibrate OKRAM to Riverine Floodplain Wetlands to account for the unique biotic and abiotic conditions within them by altering or changing metrics and/or their scoring. Calibration of OKRAM will serve to prepare it for a statewide validation for Floodplain Wetlands. We performed Level 1, 2, and 3 assessments at 30 wetlands within the North Canadian and Deep Fork River Watersheds and used Level 1 and 3 data to assess Level 2 metrics. Our evaluation showed consistent relationships of OKRAM to Level 1 (e.g., Landscape Development Intensity index) and Level 3 (e.g., Floristic Quality Index) data at 30 floodplain wetland sites within the Deep Fork River and North Canadian River Watersheds of Oklahoma. This study shows that OKRAM can be used as an effective tool to assess floodplain wetlands rapidly and affordably. OKRAM still needs further calibration before I would recommend its use in wetland monitoring programs. I present recommendations for improving poor performing metrics and directions for future research in floodplain wetlands in Oklahoma.

## TABLE OF CONTENTS

| Chapter  | Page |
|--|------|
| I. DEVELOPMENT OF THE OKLAHOMA RAPID ASSESSMENT METHOD FOR FLOODPLAIN WETLANDS ..... | 1    |
| Introduction.....  | 2    |
| Methods.....   | 8    |
| Results.....   | 18   |
| Discussion.....  | 22   |
| Conclusion .....   | 30   |
| Figures and Tables .....   | 32   |
| REFERENCES .....   | 47   |
| APPENDICES .....   | 53   |

## LIST OF TABLES

| Table  | Page |
|--|------|
| 1. Data subsets separated by river type (the Deep Fork River system represents incised streams while the North Canadian River system represents braided/meandering streams), stream order (main channel or tributary), and a priori ecological condition. The OKRAM score range and number of sites is given for each data subset. This data was collected at 30 sites on the Deep Fork and North Canadian Rivers of Oklahoma during the months of May to September of 2018.....   | 40   |
| 2. National Land Cover Database (NLCD) land cover layer land-use classes and corresponding coefficients used to calculate LDI scores. This data was collected at 30 sites on the Deep Fork and North Canadian Rivers of Oklahoma during the months of May to September of 2018.....  | 41   |
| 3. OKRAM attributes and metrics with descriptions of each as used in our study. Metrics are grouped by the attribute to which they contribute .....  | 42   |
| 4. Subsets of data showing number of sites, the standard error for final OKRAM scores, Spearman’s $\rho$ correlations of final OKRAM score, LDI, and FQI by subsets of the data. The subsets represent different combinations of stream type and order with Deep Fork River (DF) streams representing incised stream types and North Canadian River (NC) streams representing braided stream types. Main are the high order main channels of each river. Trib are the lower order tributary streams which contribute to each river system. This data was collected at 30 sites on the Deep Fork and North Canadian Rivers of Oklahoma during the months of May to September of 2018..... | 43   |
| 5. OKRAM overall, attribute, and metric scores correlated to LDI, FQI, and Native Species Richness. Metrics are grouped with and above their associated attribute. Alternative metrics contribute to the score for alternative attributes. The sediment metric is not included in the table since no stressors for the metric were found at any of the sites. This data was collected at 30 sites on the Deep Fork and North Canadian Rivers of Oklahoma during the months of May to September of 2018.....  | 44   |

6. OKRAM overall, attribute, and metric scores correlated to soil nitrogen, phosphorus, ammonia, and organic matter. Metrics are grouped with and above their associated attribute. Alternative metrics contribute to the score for alternative attributes. The sediment metric is not included in the table since no stressors for the metric were found at any of the sites. This data was collected at 30 sites on the Deep Fork and North Canadian Rivers of Oklahoma during the months of May to September of 2018.....45

7. Correlations between all OKRAM metrics. This data was collected from 30 sites on the Deep Fork and North Canadian Rivers of Oklahoma during the months of May to September of 2018 .....46

## LIST OF FIGURES

| Figure  | Page |
|---|------|
| 1. Map showing the Central Great Plains and Cross Timbers ecoregions in Oklahoma. The outlined areas are the HUC 8 watersheds of the Deep Fork and North Canadian Rivers. 30 sites were selected from the watersheds of the two rivers, for the calibration of the Oklahoma Rapid Assessment Method (OKRAM) for floodplain wetlands, and assessed between May and September of 2018 .....   | 32   |
| 2. Map showing study sites for the calibration of OKRAM for floodplain wetlands in Oklahoma. Data for the study was collected from May to September of 2018 at 30 sites within the Deep Fork and North Canadian River watersheds. HUC 12 Watersheds are outlined in white. The thick black line outlines the watersheds for the Deep Fork River .....   | 33   |
| 3. NWCA standard vegetation plot layout consisting of a 0.5ha circular AA and five 100m <sup>2</sup> box plots (USEPA 2016b - Figure 5-3. Reference Card V-2, Side A) .....   | 34   |
| 4. Histograms showing the range of FQI, LDI, and OKRAM scores from 30 sites on the Deep Fork and North Canadian Rivers of Oklahoma. Data was collected during the months of May to September of 2018. All three show a broad spread of scores but most sites were clustered toward one end of the score range indicating a skewing of sites toward least impacted condition. OKRAM scores fell into the upper half of OKRAM's potential score range. This likely indicates that OKRAM's score threshold for least impacted and highly impacted condition will have to be adjusted for this type of wetland in this region ..... | 35   |
| 5. Histograms showing the range of scores for the OKRAM Hydrologic Condition attribute and related metrics from 30 sites on the Deep Fork and North Canadian Rivers of Oklahoma. Data was collected during the months of May to September of 2018. The Hydroperiod, Water Source, and Hydrologic Connectivity metric scores are averaged to determine the Hydrologic Condition attribute score for each site. We expect to see scores clustering toward the higher end of the range with a few on the lower end similar to FQI .....  | 36   |



6. Histograms for OKRAM water quality attribute and related metric scores from 30 sites on the Deep Fork and North Canadian Rivers of Oklahoma. Data was collected during the months of May to September of 2018. The Nutrients, Sediment, Chemical Contaminants, and Buffer Filter metric scores are averaged to determine the Water Quality Condition attribute score for each site. Sediment stressors were not recorded at any site, so the metric is not shown. We expect to see scores clustering toward the higher end of the range with a few on the lower end similar to FQI .....37
7. Histograms for OKRAM biota attribute and related metric scores from 30 sites on the Deep Fork and North Canadian Rivers of Oklahoma. Data was collected during the months of May to September of 2018. The Vegetation and Habitat Connectivity metric scores are averaged to determine the Biotic Condition attribute score for each site. We expect to see scores clustering toward the higher end of the range with a few on the lower end similar to FQI .....38
8. Bar chart showing comparison of OKRAM and FQI scores to precipitation along a West-East gradient and trend lines for each. This data was collected at 30 sites on the Deep Fork and North Canadian Rivers of Oklahoma during the months of May to September of 2018 OKRAM scores were increased by a factor of ten so they would be visible on the chart. The numbers along the bottom axis are longitude coordinates in decimal degrees for each site with the west most site on the left side of the chart and the east most site on the right side of the chart. FQI shows a clear trend of increasing with increased precipitation. Precipitation data comes from the USDA NRCS' PRISM Climate Rasters .....39

## CHAPTER I

### DEVELOPMENT OF A RAPID ASSESSMENT METHOD FOR DETERMINING THE CONDITION OF FLOODPLAIN WETLANDS IN OKLAHOMA

#### ABSTRACT

Wetlands provide many important services to society, but degradation of wetlands reduces their ability to provide those services. Loss and degradation of wetlands have been ongoing in Oklahoma since settlement though recent efforts may have begun to reverse some of the damage. To ensure these efforts are working, we need to monitor the ecological condition of wetlands in the state. The Oklahoma Rapid Assessment Method (OKRAM) has been developed as a way to accomplish this goal and has been proven to be an effective tool for measuring the condition of depressional wetlands. OKRAMs intended use is to assess any wetland in the state so it will need to be calibrated for and validated in each wetland type in the state. The goal of this study was to calibrate OKRAM to Riverine Floodplain Wetlands to account for the unique biotic and abiotic conditions within them by altering or changing metrics and/or their scoring. Calibration of OKRAM will serve to prepare it for a statewide validation for Floodplain Wetlands. We performed Level 1, 2, and 3 assessments at 30 wetlands within the North Canadian and Deep Fork River Watersheds and used Level 1 and 3 data to assess Level 2 metrics.

Our evaluation showed consistent relationships of OKRAM to Level 1 (e.g., Landscape Development Intensity index) and Level 3 (e.g., Floristic Quality Index) data at 30 floodplain wetland sites within the Deep Fork River and North Canadian River Watersheds of Oklahoma. This study shows that OKRAM can be used as an effective tool to assess floodplain wetlands rapidly and affordably. OKRAM still needs further calibration before I would recommend its use in wetland monitoring programs. I present recommendations for improving poor performing metrics and directions for future research in floodplain wetlands in Oklahoma.

## INTRODUCTION

Well-functioning wetlands provide many important services. Wetlands provide flood mitigation, improved drinking water quality and quantity, long-term storage of carbon in soils and vegetation, and habitat for multiple species of plants and animals (Boyd and Wainger 2002, Hoehn et al. 2003, Zedler and Kercher 2005). Wetland loss and degradation can reduce or eliminate many of these ecological services. Unfortunately, wetland loss has been ongoing and prevalent since European colonization of North America. Between the 1780's and the 1980's, the lower 48 states lost about 53% of their wetlands (Dahl 1990). U.S. Fish and Wildlife Service reports, covering the period between 2004 and 2009, show a loss of over 185,000 acres of wetland in the United States (Dahl 2011) and the EPA's 2011 National Wetland Condition Assessment (NWCA) found that 55% of wetlands in the Interior Plains were in fair or poor condition (USEPA 2016a). In short, wetlands provide many important services, but loss and degradation are a continuing problem in the United States.

To halt or mitigate for the loss and degradation of wetlands, we need to be able to accurately monitor the condition of wetlands. Wetland condition is a measure of the ability of a wetland to carry out its natural functions in comparison to similar wetlands that have not experienced human alteration (Fennessy et al. 2007). One way to monitor the condition of wetlands is by conducting

wetland assessments. The EPA recognizes 3 levels of Wetland assessment that range from broad landscape scale assessments to labor intensive, site-specific assessments. Landscape scale assessments, or Level 1 assessments, provide a broad-scale synopsis of wetland condition by analyzing remote-sensing datasets. For example, the Landscape Development Intensity Index (LDI), uses coefficients applied to land uses within a user-specified area to create an index of potential human disturbance based on the percentage of area of each land-use. LDI analysis can be accomplished using aerial imagery or land cover/use datasets in GIS. Although LDI can provide insight into wetland condition, they can overlook significant local factors affecting wetlands including hydrologic connectivity, chemical contaminants, and invasive vegetation.

Level 3 assessments such as Indices of Biotic Integrity (IBIs) (Tangen et al. 2003, Lunde and Resh 2012) and Floristic Quality Indexes (FQIs) (Taft et al. 1997, Lopez and Fennessy 2002, Miller and Wardrop 2006) are intensive data collection efforts that quantify one or several aspects of ecosystem condition such as disturbance, isolation, and habitat quality using one or more organisms (e.g., plants, invertebrates, mammals, and birds) as biological indicators. For example, Lund and Resh (2012) found that community structure of macroinvertebrates is a useful indicator of disturbance (urbanization) for wetlands in California. These assessments can be cost prohibitive because they require intensive fieldwork and considerable expertise in sampling, processing, and identifying specific taxa. FQIs are a valuable tool for tracking wetland condition but can be influenced by size of area being assessed, natural disturbance, and environmental gradients, all of which must be considered when conducting this assessment. An examination of FQIs in Oklahoma found that FQI scores decreased along a precipitation gradient from the east to the west of the state, regardless of disturbance (Gallaway et al. 2019b). Environmental gradient biases must be considered when using FQIs in large geographical areas.

Level 2 assessments, also known as Rapid Assessment Methods (RAMs), are an assessment type becoming more commonly used in monitoring programs. RAMs provide consideration of local

factors (e.g., hydrology, sedimentation, salinity) that are often disregarded when applying Level 1 assessments and are less costly and time intensive than Level 3 methods (Reiss and Brown 2007). RAMs can assess wetland function, values, stressors, and other drivers of ecological condition. RAMs use metrics to record observable field indicators such as vegetation, topography, and alterations to the wetland's hydrology (e.g., sedimentation, dikes, ditches, etc.). These metrics provide qualitative measurements of a biological (e.g., vegetation) or physical (e.g., topographic or hydrologic) attribute that reflects ecological condition (Sutula et al. 2006). Individual metric scores are aggregated into an overall condition score that assesses the degree of anthropogenic disturbance. RAMs provide a consistent, affordable approach for ambient monitoring programs to measure condition and to identify degraded wetlands in need of restoration as well as high quality wetlands in need of protection.

While RAMs can be useful in management applications (Fennessy et al. 2007), they rely on inferred relationships between qualitative indicators and ecological condition. As such, it is critical that RAMs are calibrated and validated with independent measures of wetland condition. It is necessary to confirm that qualitative RAM condition scores are reflected in quantifiable measures of ecosystem condition, such as IBIs or FQIs (Stein et al. 2009). Calibration is the process of adjusting the assessment method by re-scaling or re-scoring metrics to improve the RAM's ability to discern differences in wetland condition. This sometimes requires re-evaluating metrics and either discarding or combining them, so the method better captures ecologic condition. Validation is the process of documenting relationships between RAM results and independent measures of condition to establish the RAM's defensibility as a meaningful and repeatable measure of wetland condition (Stein et al. 2009). This usually involves statistical correlation of RAM scores with scores from IBIs, FQIs, or other level 3 assessments. Following the recommendations from Fennessy et al. (2007), many states have completed RAM validations using various abiotic measurements (e.g., soil and water chemistry) and biotic assemblages such

as bird, amphibian, macroinvertebrate, and vegetation communities (Mack et al. 2000, Micacchion 2004, Stapanian et al. 2004, Peterson and Niemi 2007, Wardrop et al. 2007, Stein et al. 2009, Garrison 2013). In each case, RAM comparisons with Level 3 assessment data either confirmed the RAM was valid or provided insight for further calibration to assure the method can capture wetland condition.

Wetland losses have been extensive in Oklahoma since statehood (Dahl 1990). The Oklahoma Comprehensive Wetlands Conservation Program (OCC 1996: ii) set the goal “to conserve, enhance, and restore the quantity and biological diversity of all wetlands in the state”. In 2013 the Oklahoma’s Wetland Program Plan outlined the development of a rapid assessment method (RAM) to meet that goal (OCC 2013). The Oklahoma Rapid Assessment Method (OKRAM) is the result of that plan. OKRAM is a stressor-based RAM and assumes that a wetland’s ecological condition varies along a stressor gradient which can be evaluated based on a set of visible field metrics (Sutula et al. 2006). Alexander (1999) defines ecological stress as a physical factor that has an adverse impact on an ecosystem or its biotic components. Therefore, when discussing the condition of wetlands, wetland stressors include physical (mechanical), chemical, or biological disturbances that adversely affect the ecological condition of a wetland. A stressor-based RAM reduces the need to scale variables related to the structure and complexity of biotic and abiotic ecosystem components across the broad range of reference states that may exist among the diverse ecoregions and wetland types of Oklahoma and enables the identification of sources of wetland degradation during assessment application (OWRB 2015).

OKRAM consists of nine metrics based on metrics from California Rapid Assessment Method (CRAM; Collins et al. 2013a) and Functional Assessment of Colorado Wetlands (FacWET; Johnson et al. 2013), but adjusted for characteristics and stressors of typical wetlands within Oklahoma. OKRAM metrics are aggregated into three attributes: hydrology, water chemistry, and biota (OWRB 2015). Each metric is designed to assess stressors related to a particular aspect of

its associated attribute. For example, the hydroperiod metric of the hydrology attribute assesses whether the duration and frequency of inundation within a wetland has been reduced or increased. Either of these changes can affect how wetlands function. OKRAM metrics scores are combined to produce an overall score between 0.0 and 1.0 which represents the ecological condition of the wetland. A score of 0 would indicate that the wetland is highly impacted by anthropogenic disturbance and its functioning is severely impaired, while a score of 1 would indicate a wetland that is least impacted by stressors and is in its natural (reference) state.

To control for potential geographic variability, the initial application of OKRAM was completed in 2013 and 2014 on interdunal depressional wetlands within a relatively small region of central Oklahoma (i.e., Cimarron River Pleistocene Sand Dunes Ecoregion; OWRB 2015). This first application of OKRAM confirmed that it met the requirements laid out by Fennessey et al. (2007) to be considered a rapid assessment. OKRAMs metrics are aggregated into a single score as a quantitative measure of ecological condition, can be completed by two people in half a day of field work and half a day of office preparation and data analysis, consists of a field portion conducted on-site, and can be validated using empirical data such as that gathered in a Level 3 assessment. The validation portion was demonstrated by the correlation of OKRAM attributes and overall scores with Level 3 data (vegetation and soil chemistry), demonstrating OKRAMs ability to evaluate wetland condition (OWRB 2015). Subsequently, OKRAM was applied at 30 lacustrine fringe wetlands and 28 depressional wetlands statewide (Gallaway 2019a). The second application of OKRAM validated the method in depressional wetlands statewide and confirmed its repeatability between users. However, the method proved difficult to validate at lacustrine wetlands, indicating that specific metrics may need to be developed for different wetland types (Gallaway 2019a).

With the development of OKRAM complete for depressional wetlands (Gallaway 2019a), further application for other Oklahoma wetland types was needed. Riverine wetlands, which include

floodplain wetlands, cover more than 348,434 hectares (USGS 1996) within Oklahoma.

Floodplain wetlands have declined statewide due to timber harvest, channelization, reservoir construction, urbanization, and conversion of wetlands to agriculture (Wilkinson et al. 1987, Farley et al. 2002). Floodplain wetlands provide a variety of ecosystem services including timber for wood products, educational opportunities, and recreational opportunities (i.e., hunting, fishing, hiking, wildlife observation) (Wilkinson et al. 1987). They reduce flood peaks by dispersing flood waters and slow the release of that water back to streams reducing the severity of floods (Wilkinson et al. 1987). Floodplain wetlands also trap sediment and absorb nutrients and toxins improving the water quality of streams and rivers (USGS 1996). Finally, they provide important habitat for many species including fish (for spawning during floods), waterfowl (for migration and overwintering), and game birds (such as American woodcock (*Scolopax minor*) and wild turkey (*Meleagris gallopavo*)). Non-game birds such as raptors, wading birds, woodpeckers, and migrating passerines make frequent use of floodplains. Several species of mammals including raccoon (*Procyon lotor*), muskrat (*Ondatra zibethicus*), swamp rabbit (*Sylvilagus aquaticus*), mink (*Mustela vison*), river otter (*Lutra canadensis*), and beaver (*Castor canadensis*) rely on floodplains for habitat (Wilkinson et al. 1987). The extent and importance of these wetlands make them a prime candidate for further development of OKRAM.

As Gallaway et al. (2019a) found at lacustrine wetlands, the metrics used for depressional wetlands may not be appropriate for assessing riverine wetlands or at least may require modifications. Therefore it is critical to assess OKRAM specifically in floodplain wetlands to determine its applicability. Since floodplain wetlands vary considerably from depressional wetlands, OKRAM metrics may need to be adjusted to account for those differences. The biggest difference between these wetland types is hydrology. Depressional wetland hydrology is primarily determined by surface runoff and precipitation and unpredictable, leading to very different vegetation communities from year to year. In riparian floodplain wetlands the hydrology



is primarily determined by overbank flooding with surface runoff and precipitation being secondary inputs. Since these wetlands are hydrologically connected to streams they tend to have more consistent access to water year-to-year leading to more stable vegetation communities. Intense flooding does sometimes wipe out the existing vegetation community making assessments challenging during and following these extreme events. The goal of this study was to calibrate OKRAM for use at riverine floodplain wetlands to account for the unique biotic and abiotic conditions within them by altering or changing metrics and/or their scoring. The calibration will serve to prepare the RAM for a statewide validation for this wetland type.

## METHODS

### Study Area

The study area consists of the watersheds of the North branch of the Canadian River (the North Canadian River) which flows through the Central Great Plains and Cross Timbers Ecoregions and the Deep Fork of the Canadian River (the Deep Fork River) which is entirely within the Cross Timbers Ecoregion (Figure 1). The Deep Fork and North Canadian Rivers were selected because they represent different river types in Oklahoma. The Deep Fork consists of steep muddy banks and clay channel beds that change course slowly, while the North Canadian River is a broad, sand-bed river with braided channels characteristic of many of the rivers of the state (Johnson 1998). Both river systems in this study have reservoirs created by damming; Lakes Optima and Canton located on the North Canadian and Lake Arcadia located on the Deep Fork. The confluence of these systems is also a dammed reservoir, Lake Eufaula. There are hundreds of smaller dams on the tributaries of these systems. These dams, along with conversion to canals in urban areas, riverbank levees, and channel straightening, may have changed the hydrology and flood regime of these rivers.

The area of the Central Great Plains through which the North Canadian River flows consists of sand dunes and level to slightly rolling plains in the west which become broken plains in the east. The streams of this region range from low gradient, broad, shallow, and sandy or silty channels to incised streams with rocky or muddy beds (Woods et al. 2007). Floodplain wetlands on this portion of the North Canadian are composed mostly of scrub/shrub or grassland but contain a significant portion of forested wetlands as well (Stinnett et al. 1987). Native vegetation communities are primarily mixed to tall grass prairie and Cross Timbers communities. Areas of sand dunes are dominated by sand sagebrush (*Artemisia filifolia*) with mixed grasses, bare sand patches, and stabilized dunes. This area transitions from oak savannah and mixed-grass prairie in the west to tall grass prairie/Crosstimbers transitional vegetation in the east. Western uplands transition to scattered oak (*Quercus* spp.), hickory (*Carya* spp.), and eastern redcedar (*Juniperus virginiana*). Wetland species are commonly found in depressions between dunes. Riparian areas support eastern cottonwood (*Populus deltoides*), willow (*Salix* spp.), ash (*Fraxinus* spp.), and elm (*Ulmus* spp.). Land use includes grazing, farming, and oil and gas development. The main crops are grain sorghum, wheat, alfalfa, cotton, and soybeans (Woods et al. 2007).

The majority of the study sites were within the Cross Timbers, which contains rolling hills with many being cuestas. Streams are mostly shallow with sandy substrates, but deep pools, riffles, and bedrock, boulder, cobble, or gravel substrates are found in some reaches. Bottomland hardwoods are the most common floodplain wetlands on the Deep Fork and the eastern reaches of the North Canadian and are a type of forested wetland that floods intermittently or only during the wettest part of the year (USGS 1996). Native vegetation of the Cross Timbers consists primarily of post oak, blackjack oak, big bluestem (*Andropogon gerardii*), little bluestem (*Schizachyrium scoparium*), switchgrass (*Panicum virgatum*), and Indiangrass (*Sorghastrum nutans*) transitioning to oak - hickory forests in the east. Riparian areas feature common hackberry, American elm, post oak, black walnut (*Juglans nigra*), green ash (*Fraxinus pennsylvanica*), willow, American

sycamore (*Platanus occidentalis*), and eastern cottonwood (Woods et al. 2007). Fire suppression and lack of management have allowed woodlands to expand beyond historical ranges. Prior to European settlement, fire, both natural and that set by Native Americans, was a common occurrence on prairies and served to check the expansion of woody vegetation. Since European settlement, however, fire suppression and livestock grazing have served to encourage woody species, especially eastern redcedar, to expand in range and canopy closure (Hoagland et al. 1999)

Mean annual precipitation within the study area increases from west to east and varies from approximately 89 cm to 117 cm. The months of April, May, and June show the highest long-term average for precipitation within the state, each month receiving more than 8.5 cm annually. Similar to precipitation, average annual temperatures increase from West to East in the study area with an average of 15°C in the West and 16°C in the East (Oklahoma Climatology Survey 2020). More than two-thirds of all annual floods occur from April through July. Flooding is less common during December (USGS 2021).

#### Site Selection

To identify floodplain wetlands on the two river systems, we initially relied upon National Wetlands Inventory (NWI) maps, topographic imagery, and 2017 National Agricultural Imagery Program (NAIP) aerial photographs using ArcGIS 10.1 to locate potential wetland sites. We used the Federal Emergency Management Agency's National Flood Hazard Layer to exclude any wetlands that fell outside the 100-year floodplain of the river systems in the study. Prior to inclusion, we field-verified each site to determine whether the site was a floodplain wetland following HGM guidance (Brinson 1993; Smith et al. 1995) and a dichotomous key developed by Dvoretz et al. (2012). This dichotomous key defines a floodplain wetland as the flat, backwater area within a 5-year floodplain of river/stream. Non-floodplain wetlands were excluded from this

study. Floodplain wetlands were selected on both rivers and their associated tributaries to assess method was applicability for floodplain wetlands of multiple stream orders. One of the biggest limits on available sites was permission for access. Land in Oklahoma is primarily privately owned. Of 115 private landowners whom we contacted, only 40 granted permissions for access with 17 of those sites identified as suitable for inclusion in our study. The other 13 sites were on public lands.

To determine whether OKRAM could correctly assess wetland condition across the expected regional disturbance gradient, we selected sites that represented reference (least disturbed or best attainable) and highly disturbed ecological conditions. As we identified sites in GIS and gained permission to access them, we assigned them to a priori condition categories of reference or high disturbance based on their proximity to anthropogenic disturbance such as agriculture, urban development, and transportation corridors. During field verification, we identified indications of disturbance such as the presence of invasive species, signs of feral pig activity, and signs of direct human influence such as ATV trails through the wetland to reinforce our a priori classification. In total, we were able to identify and assess 30 wetlands evenly distributed between the Deep Fork and North Canadian River systems (Figure 2). We attempted an even distribution of sites among all permutations of river system (Deep Fork and North Canadian), stream size (tributary and mainstem), and disturbance category but were unable to because of limited access to suitable sites. The final site distribution included in this study can be found in Table 1.

### Data Collection

We completed Level 1, 2, and 3 assessments at all 30 study sites. At each site we established a 0.5-ha circular assessment area (AA) following the guidelines of the National Wetlands Condition Assessment (NWCA) vegetation protocol (USEPA 2016b). We assessed each AA as representative of the whole wetland. The same size AA was used to provide consistent

representative samples from all sites regardless of extent of the wetland being assessed (Fennessey et al. 2007).

Level 1 Assessment-- We calculated the LDI of each study site within a 1000 m buffer surrounding each AA using ArcGIS, because Gallaway et al. (2019a) found 1000 meters to be the most effective scale to evaluate land-use for depressional wetlands. The percentage of each land-use type surrounding the AA (e.g., agricultural, residential, industrial, commercial, transportation, natural areas, and open water) was recorded within the buffer. Each land-use type was weighted by land-use coefficients representing the level of disturbance (Brown and Vivas 2005; Mack 2006; Table 2). LDI Index scores were calculated using the equation (Brown and Vivas 2005):

$$LDI_{total} = \sum_i [(\%LU_i * LDI_i)]$$

Where,  $LDI_{total}$  is the LDI ranking for a landscape unit (i.e., buffer zone or watershed),  $\%LU_i$  is percent of the total area in land-use  $i$ , and  $LDI_i$  is the coefficient value for land-use  $i$ . The scores for each land use type are then summed. Higher LDI Index scores represent greater deviations from least-disturbed systems.

Level 2 Assessment--OKRAM was applied to 30 floodplain wetlands between July and September 2018. OKRAM is a stressor-based rapid assessment method which uses nine metrics divided among three attributes (hydrologic condition, water quality, and biotic condition) as seen in Table 3. Each metric identifies the presence and severity of stressors impacting wetlands. Since OKRAM was initially developed for depressional wetlands, some alternative metrics were developed to improve the method and to account for differences between depressional and floodplain wetlands. Those metrics which included alternatives were Water Source, Hydrologic Connectivity, Buffer Filter, and Habitat Connectivity.

Instructions and spreadsheets for calculating OKRAM are presented in Appendix A but are also briefly described here. The Hydrologic Condition attribute identifies alterations to the

hydroperiod, water source, and hydrologic connectivity. Hydroperiod stressors include fill and excavation of soil or sediment, water pumped in or out, water control structures, beaver dam removal, and features that divert water into the wetland. We also added cattle trails which convey storm water to this metric. Water source stressors are indicative of altered water source such as impoundments up or down stream, impervious surfaces, agricultural irrigation, tilled agricultural land, woody encroachment, impounded water on the surrounding landscape, and topographic alteration. We moved the upstream and downstream dam indicators from the Hydroperiod metric to the Water Source metric. We also created an alternative Water Source metric which included severity multipliers for each stressor in order to capture a broader range of scores. A severity multiplier weights certain stressors based on the idea that they have a greater effect on wetland disturbance than other stressors. For example, in the Water Source alternative metric, the percentage of irrigated agricultural land is multiplied by a severity multiplier of 1.5, while the percentage of dryland agriculture has a severity multiplier of 0.5. This is because irrigated agricultural land alters the water source more than dryland agriculture. The Hydrologic Connectivity metric has been altered to account for geomorphological differences between depressional and riverine wetlands. Two different Hydrologic Connectivity metrics were initially included in our study in order to determine which metric correlated better. One of the Hydrologic Connectivity metrics was based on the stream entrenchment ratio from the CRAM (Collins et al. 2013b), while the alternative was based on visible indicators of stream side aggradation and reduction of connectivity. Indicators of aggradation include excess sediment on the floodplain and vegetation encroaching on the stream channel. Indicators of reduced connectivity include sheer banks and straightened channels.

The Water Quality attribute identifies inputs of excessive nutrients, sediment, chemical contaminants, and the ability of the surrounding landscape to buffer these contaminants. Nutrient-based stressors include animal or human waste products and excessive algae or *Lemna* spp. The

Sediment metric details indicators of excess sedimentation and upland erosion. Chemical Contaminants can include point source and storm water discharge, signs of unusually high salinity, and petroleum sheen. The Buffer Filter metric uses indicators of surrounding landscape change such as agricultural fields and urban indicators to rate the condition of the buffer surrounding the AA. The alternative metric for the Buffer Filter metric only looks at the buffer upslope of the AA.

Finally, the Biotic Condition attribute evaluates anthropogenic disturbance to vegetation within the AA and the percentage of contiguous habitat surrounding the AA. Vegetation condition stressors include alterations to the natural vegetation regime such as invasive species or signs of anthropogenic alteration to the vegetation. Two Habitat Connectivity metrics were used during the study. Both used habitat categories of 'connected habitat' and 'dispersal barriers not included in connected habitat'. The alternate metric also includes temporary dispersal barriers or marginal habitat which did not reduce the metric score as severely as dispersal barriers not included in connected habitat. This alternative was included to improve the range of scores obtained for the metric. We used both the original and alternative metrics in the study with the intention of changing the metric for depressional wetlands as well if the alternative proved more effective.

Once the assessment for each site was complete, each metric was assigned a score ranging from 0 to 1. Metrics, such as buffer and habitat connectivity, are scored as a percentage of intact area. The remaining metrics are scored based on a weighted severity of impact using minor, moderate, and major categories (i.e., 0.25, 0.50, and 0.75, respectively). The area impacted by stressors (e.g., sedimentation, chemical spills, livestock manure, etc.) is multiplied by the severity of that stressor. The metrics are then aggregated into an overall OKRAM score ranging from 0 (complete degradation) to 1 (least-disturbed condition) (Gallaway 2019a).

Level 3 Assessment--Along with OKRAM data, we also collected Level 3 vegetation and soil data within each AA. This level 3 data was used as a benchmark for the calibration of the RAM. Vegetation community data were collected using the NWCA method (USEPA 2016a) in which north-south and east-west transects radiate from the center of the AA with five 100 m<sup>2</sup> plots placed along the transects (Figure 3). Within each plot, we identified all plant species and recorded their percent cover. Plant species were identified based on professional knowledge and dichotomous keys (Tyrl et al. 2008, Little 2015, Ryburn et al. 2018). Plants that were not identified in the field were pressed and dried for later identification. Using the vegetation data, we calculated species richness (total number of species in the AA), native species richness (total number of native species in the AA), and FQI. FQI uses plant species richness and coefficients of conservatism (C-values) to infer wetland condition (Andreas and Lichvar 1995). C-values indicate tolerance to anthropogenic disturbance and are typically assigned to plants by regional experts. We primarily used C-values calculated by Ewing and Hoagland (2012), and where not available used c-values developed for other states and regions based on their proximity to Oklahoma; Kansas (Freeman 2012), Missouri (Ladd and Thomas 2015), Louisiana (Reid 2016), and the Southeastern United States (Gianopoulos 2014),. These C-values, ranging from 0 to 10, are based on the likelihood of a species occurring at a disturbed site within a given region. Non-native and opportunistic species are usually given a rank of zero, while plant species with a high degree of fidelity to a narrow range of synecological parameters are generally assigned a rank of 10 (Andreas and Lichvar 1995). We calculated FQI using the following equation (Andreas and Lichvar 1995):

$$FQI = \left( \frac{\sum CC_i}{S} \right) \sqrt{S}$$

Where, CC is the coefficient of conservatism for species i and S is total species richness.



As an abiotic measure of wetland condition, we collected five soil subsamples to a depth of 10 cm from the center of each vegetation plot. These five samples were combined and mixed to create a composite sample for each site. Soil samples were immediately labeled, placed on ice, and stored at 4°C until later analysis. Prior to analysis, we thoroughly mixed each soil sample. Soil analyses were conducted by the Oklahoma State Soil Water and Forage Analytical Laboratory (SWFAL) and included determining soil pH, ammonium (NH<sub>4</sub>-N), phosphorus (P), organic matter, nitrate (NO<sub>3</sub>), sodium (Na), and sodium adsorption ratio (SAR). Prior to analysis, all soil samples are dried at 65°C overnight and ground to pass through a 2mm sieve. Soil pH was measured by glass electrode in a 1:1 soil:water suspension. Soil NH<sub>4</sub>-N was extracted with a 1 mol KCl (potassium chloride) solution and quantified by a Flow Injection Autoanalyzer (LACHAT 1994). Plant available P was extracted using Mehlich 3 (Mehlich 1984) solution and quantified by a Spectro Blue ICP spectrometer (Soltanpour et al. 1996). Soil organic carbon and NO<sub>3</sub>-N were determined using a LECO Truspec dry combustion carbon analyzer (Nelson and Sommers 1996). Soil salinity was characterized with 1:1 soil to water extraction. For determination of sodium, 100 ml of de-ionized water was added to 100 grams of the ground, oven-dried soil sample to create a suspension (USDA 1954). After 4 hours to equilibrate, an extract was obtained from the suspension using the low-pressure filter press apparatus. The extract was analyzed for sodium using a Spectro Blue ICP and converted to the saturated paste equivalent. SAR was calculated using the formula from USDA (1954).

### Calibration Analysis

An important part of developing a RAM is making sure that metrics capture the range of natural conditions present, and that the metrics are not overly redundant. Range is the ability of a metric to capture the distribution of conditions found in natural wetlands, while redundancy assesses how closely different metrics measure the same elements of condition (Stein et al. 2009). Range

and redundancy help to inform us about which metrics might need to be adjusted so that the method will more accurately capture the condition of wetlands.

To determine the range of scores among our study sites, we created histograms for each metric and qualitatively assessed the distribution of their scores. These histograms help us to determine if OKRAM overall and metric scores track with known measures of disturbance. In our case we expected OKRAM overall and metric scores to track LDI and FQI scores along a gradient of disturbance from “least disturbed” to “highly disturbed”. If any metric consistently scores within a narrow range it provides minimal data to improve the separation of OKRAM scores between reference and disturbed wetlands. For example, if the range of scores for a metric is 0.0 to 1.0 and the metric consistently scores between 0.9 and 1.0 then the metric is not differentiating between least disturbed and highly disturbed sites. Metrics which show this narrow range of scores should be evaluated and either excluded from the RAM or their scoring should be altered to provide a broader range of scores.

To measure metric redundancy, we used Spearman’s  $\rho$  correlations to examine relatedness of OKRAM metrics. The higher the statistically significant Spearman’s  $\rho$  value, the more likely a set of metrics are to measure the same environmental variable. Strong correlation between metrics is used to interpret the results and inform decisions on whether to make changes in the method such as eliminating and/or combining metrics (Stein et al. 2009). A Spearman’s  $\rho$  value of 0.70 or higher is considered to be a strong correlation in mathematics.

We evaluated OKRAM’s ability to define wetland condition by comparing overall OKRAM and attribute scores with Level 3 intensive data using Spearman’s  $\rho$  correlations (Crawley 2013, R Core Development Team 2020). Significant correlations in expected directions are interpreted as evidence of the method’s ability to discern differences in wetland condition (Stein et al. 2009).

We evaluated the relationships of OKRAM metrics to Level 3 and LDI scores to provide

additional support for calibration. Consistent relationships with LDI can demonstrate the ability of OKRAM metrics to capture levels of disturbance within the surrounding landscape while relationships to Level 3 data can show the ability of OKRAM metrics to capture disturbance locally.

We also compared the Water Source, Hydrologic Connectivity, Buffer Filter, and Habitat Connectivity metrics with their alternative metrics to further evaluate their effectiveness. We compared each metric to level 1 and level 3 data to identify the metric best supported with independent measures of wetland condition. We were unable to complete the CRAM method for Hydrologic Connectivity at most of our sites due to unusually high-water levels throughout the season, so this metric was excluded from the rest of our evaluation.

OKRAM is expected to be used on floodplain wetlands of streams throughout Oklahoma. Therefore, we also examined the applicability of OKRAM across different stream sizes (e.g., headwater, creek, large river) and river systems (Deep Fork River, North Canadian River). To better assess the effectiveness of OKRAM on different stream systems, we evaluated OKRAM scores within each river system (Deep Fork River, North Canadian River) and within main channels and tributaries of each river system. We used Spearman's  $\rho$  to determine correlations between OKRAM and Level 1 and 3 data for subsets of study streams (i.e., mainstem, tributary, Deep Fork, etc; Table 4). Lower correlation may indicate that improvements could be made to the metrics to reflect condition more accurately for wetlands associated with that stream system type.

## RESULTS

### OKRAM Responsiveness to LDI and Level 3 Data

We initially examined OKRAM responsiveness to Level 1 landscape data (Tables 4 and 5). LDI scores within the 1,000 m circular buffer around each AA ranged from 1.02 to 5.62 with a mean of 1.92 (SE = 0.19) showing that an anthropogenic disturbance gradient occurred within the

landscape surrounding our sites. Overall OKRAM scores ranged from 0.46 to 0.97 with a mean of 0.79 (SE = 0.03) and were negatively correlated with LDI scores ( $\rho = -0.657$ ,  $P < 0.001$ ). The histogram for LDI shows site scores occurring along a broad range but only two of the sites occurred in the “highly disturbed” end of the score range. The histogram for OKRAM also showed a skew toward “least disturbed” sites, all of the sites were clustered on that half of the score range (Figure 4).

When evaluating the influence of stream order and stream type on the relationships between OKRAM and LDI, as well as the relationships between OKRAM and FQI, we found differences between data subsets (Table 4). OKRAM overall scores had significant negative correlations to LDI for the data subsets consisting of all main channel sites for both rivers ( $\rho = -0.657$ ,  $P = 0.008$ ), all tributary sites for both river systems ( $\rho = -0.668$ ,  $P = 0.007$ ), all sites of the North Canadian River system ( $\rho = -0.793$ ,  $P < 0.001$ ), North Canadian River system tributary sites ( $\rho = -0.964$ ,  $P < 0.001$ ), all sites of the Deep Fork River system ( $\rho = -0.807$ ,  $P < 0.001$ ), and Deep Fork River main channel sites ( $\rho = -0.857$ ,  $P = 0.014$ ). OKRAM and LDI were not significantly correlated for the data subsets consisting of the North Canadian River main channel sites and the Deep Fork River tributary sites.

OKRAM overall scores were significantly and consistently correlated to FQI, Native Species Richness, and soil nitrate (Tables 5 and 6). FQI scores, which represent the level of anthropogenic impact on the vegetation community, ranged from 0 to 23.67 with a mean of 15.34 (SE = 1.18). We found significant correlations between OKRAM overall scores and FQI scores ( $\rho = 0.726$ ,  $P < 0.001$ ). As with LDI, OKRAM scores showed a different range of values than did FQI (Figure 4). Native Species Richness, which has been used as an indicator of wetland disturbance, ranged from 1 to 43 species per site and was significantly correlated with OKRAM overall scores ( $\rho = 0.436$ ,  $P = 0.016$ ). Soil nitrate was the only soil chemistry data showing a significant correlation to OKRAM overall scores and had a negative correlation ( $\rho = -0.389$ ,  $P = 0.034$ ).

FQI and overall OKRAM scores were significantly correlated for the data subsets (Table 4) consisting of all tributary sites for both river systems ( $\rho = 0.864$ ,  $P < 0.001$ ), all sites of the North Canadian River system ( $\rho = 0.875$ ,  $P < 0.001$ ), North Canadian River main channel sites ( $\rho = 0.690$ ,  $P = 0.058$ ), North Canadian River system tributary sites ( $\rho = 1.000$ ,  $P = 0.000$ ), all sites of the Deep Fork River system ( $\rho = 0.621$ ,  $P = 0.013$ ), and Deep Fork River system tributary sites ( $\rho = 0.738$ ,  $P = 0.037$ ). OKRAM was not significantly correlated to FQI for the data subsets consisting of all main channel sites or Deep Fork River main channel sites. Soil data correlations to OKRAM were not consistent across the data subsets. Overall OKRAM scores were only significantly correlated to soil nitrate for the data subsets consisting of all North Canadian River system sites ( $\rho = -0.682$ ,  $P = 0.005$ ) and North Canadian River tributary sites ( $\rho = -0.757$ ,  $P = 0.049$ ).

#### Evaluation of OKRAM Metrics

OKRAM attributes and metrics showed significant correlations to Level 1 and Level 3 data with a few exceptions. LDI scores were significantly negatively correlated with all OKRAM attribute scores (Table 5): Hydrologic Condition ( $\rho = -0.480$ ,  $P = 0.008$ ), Water Quality Condition ( $\rho = -0.464$ ,  $P = 0.010$ ), and Biotic Condition ( $\rho = -0.663$ ,  $P < 0.001$ ). FQI was also correlated with individual attribute scores for all sites: Hydrologic Condition ( $\rho = 0.575$ ,  $P < 0.001$ ), Water Quality Condition ( $\rho = 0.577$ ,  $P < 0.001$ ), and Biotic Condition ( $\rho = 0.558$ ,  $P = 0.001$ ). The Biotic Condition attribute was also significantly correlated with Native Species Richness ( $\rho = 0.381$ ,  $P = 0.038$ ) and significantly negatively correlated with Soil nitrate ( $\rho = -0.447$ ,  $P = 0.013$ ).

Both LDI and FQI showed significant correlations (LDI:  $\rho \geq -0.396$ ,  $P \leq 0.030$ ; FQI:  $\rho \geq 0.461$ ,  $P \leq 0.010$ ) to all OKRAM metrics except for Hydrologic Connectivity, Nutrients, and Chemical Contaminants (Table 5). Stressors for Nutrients and Chemical Contaminants were only recorded at a few sites making it difficult to derive any meaningful correlations about these metrics.

Stressors for the Sediment metric were not found at any site, so no correlations were calculated. Soil nitrate was significantly negatively correlated with the Water Source ( $\rho = -0.368$ ,  $P = 0.045$ ), Water Source alternative ( $\rho = -0.475$ ,  $P = 0.008$ ), Habitat Connectivity ( $\rho = -0.408$ ,  $P = 0.025$ ), and Habitat Connectivity alternative ( $\rho = -0.483$ ,  $P = 0.007$ ) metrics (Table 6).

If metrics are working correctly, we would expect them to show a range and pattern of scores similar to independent measures of wetland condition (Figures 5-7). The Hydrologic Condition attribute showed a narrower range of scores than FQI but was still positively skewed. Its metrics, Hydroperiod, Water Source, and Water Source alternative all showed a broad range of scores, and all were positively skewed. The hydroperiod metric was much more skewed than the Water Source metrics. The other Hydrologic Condition metric, Hydrologic Connectivity, had a broader range of scores, but did not show patterns similar to FQI (Figures 4 and 5). The Water Quality Condition attribute had a narrow range of score clustered toward the least disturbed end of the scale and all of its metrics were positively skewed. Nutrients and Chemical Contaminants had very narrow score ranges, all on the high end of the range. The Buffer Filter metric and its alternative had scores at each end of the score range with the majority being on the high end. The Biotic Condition attribute and its metrics (Vegetation, Habitat Connectivity, and Habitat Connectivity alternative) showed a broad range of scores and were positively skewed.

In evaluating the redundancy of the metrics, we found that none of the metrics showed any unexpected correlations. If two metrics have a strong, statistically significant correlation ( $\rho \geq 0.70$ ,  $P \leq 0.05$ ) to one another, we would have to consider whether they might be measuring similar ecological condition values making the metrics redundant. The metrics with the highest correlations were the Habitat Connectivity alternative and the Buffer Filter metrics ( $\rho = 0.628$ ,  $P < 0.001$ ), the Habitat Connectivity alternative and the Buffer Filter alternative metrics ( $\rho = 0.629$ ,  $P < 0.001$ ), and the Habitat Connectivity alternative and Vegetation metrics ( $\rho = 0.665$ ,  $P < 0.001$ ) (Table 7).

## DISCUSSION

Based on the correlation of OKRAM to LDI and FQI, it can differentiate between least impacted and highly impacted Riverine Floodplain Wetlands. OKRAM still needs to be better calibrated to increase its efficacy in these wetlands. We ran into several issues during this calibration attempt.

### Responsiveness of OKRAM to Level 1 Data

To provide support for the utility of OKRAM in floodplain wetlands, we needed to ensure OKRAM was responsive to anthropogenic disturbance in the surrounding landscape.

Responsiveness is the ability of a RAM to discern between reference and highly impacted wetlands and can be evaluated by the correlation of its overall and attribute scores to LDI (Stein et al. 2009). The negative correlation of LDI to OKRAM and OKRAM attribute scores in our study demonstrate that OKRAM is responsive to anthropogenic disturbance at local and landscape scales.

The negative correlations to water quality and biotic condition were expected. Water quality is strongly tied to the ability of the surrounding landscape to act as a buffer. Intact buffers act to filter out contaminants and sediment which might have a negative impact on the wetland (Rickerl et al. 2000, Sweeney and Newbold 2014). Biotic Condition is partly based on habitat surrounding the wetland and, like LDI, looks at landscape use within a 1000m buffer around the assessment area leading to similar condition scores. These relationships are consistent with findings in depressional wetlands by OWRB (2015) and Gallaway et al. (2019a). The consistency in these very different wetland types suggests that OKRAM will score similarly compared to LDI for other wetland types.

### Responsiveness of OKRAM to Level 3 Data

Fennessy et al. (2007) evaluated several existing RAMs and concluded that each RAM should be calibrated and validated to Level 3 data. Correlating RAM scores to independent, intensive measures of condition provides evidence for the scientific defensibility of the method (Sutula et al. 2006). Vegetation communities have been found to shift in response to anthropogenic disturbance with native species decreasing with increased disturbance (Chipps et al. 2006). The correlation of OKRAM scores to FQI and native species richness highlights this shift. As ecological condition decreases so do FQI and the prevalence of native species. The correlation of OKRAM scores to FQI and native species richness suggests that OKRAM is capturing the gradient of ecological condition present in our study wetlands.

Native species richness and FQI were both correlated to the biotic condition attribute. As Gallaway et al. (2019a) discussed, this was expected since vegetation is a measured value of the attribute. Also, as in Gallaway et al. (2019a), the hydrologic condition and water quality attributes were correlated to FQI indicating that OKRAM is detecting alterations to hydrology and stressors to water quality. The similarities in correlations between these studies highlight the capacity of OKRAM to assess different wetland types providing support for the efficacy of OKRAM as a statewide assessment method.

While OKRAM did correlate well with FQI, there were some sites which did not follow the pattern. For example, of the four sites with the highest OKRAM score (0.97), three of them had relatively low FQI scores, but had also suffered scouring floods prior to sampling. This may point to effects on FQI due to the flooding. Other authors have found that natural processes such as drought or flood can have a greater influence on wetland vegetation communities than anthropogenic alteration (Guimond 2001, Euliss and Mushet 2011). This inability to distinguish natural disturbance regimes from anthropogenic disturbance is a drawback of FQI. OKRAM attributes were chosen to specifically target anthropogenic stressors to wetland condition so as not to undervalue wetlands based on temporal stressors such as drought or flooding. The fact that



OKRAM did not follow the same trend as FQI in these cases suggests that OKRAM attributes may be more accurately assessing these recently scoured sites.

OKRAM is intended to be a tool to evaluate wetland condition for remediation, mitigation, and restoration efforts statewide. In order for this to occur, it will have to be verified at wetlands statewide. This was done for depressional wetlands (Gallaway et al. 2019a), but will have to be completed for each wetland type in the state. Most of the wetlands in this study were in the eastern half of the state, primarily within the Crosstimbers Ecoregion. Oklahoma has a strong east to west precipitation gradient that roughly follows breaks in ecoregions. Gallaway et al. (2019b) found that FQI scores for depressional wetlands in Oklahoma increased from west to east along a precipitation gradient. Figure 8 shows the relationship of FQI and OKRAM scores in our study to precipitation based on site longitude. FQI shows a strong linear relationship to precipitation while the linear relationship of OKRAM scores diverges significantly from precipitation. It is important to take the precipitation gradient into account when using FQI to validate OKRAM statewide because least impacted wetlands in the western half of the state could score significantly lower FQI scores than those in the eastern half of the state. This could lead to the actual quality and value of impacted wetlands in the western half of the state being greatly underestimated (Gallaway et al. 2019b). In effect, a reference condition wetland in the western half of the state would likely have lower FQI scores than a similarly functioning wetland in the eastern half of the state. Due to the effect of the precipitation gradient, FQI score ranges used to designate least impacted and highly impacted condition may need to be determined separately for each ecosystem in Oklahoma.

The last Level 3 data we looked at was soil chemistry. Soil chemistry can be used to explain some variations between RAM scores and vegetation metrics such as when Soil phosphorus in depressional wetlands has been shown to be significantly correlated to OKRAM (Gallaway et al. 2019a) and to FQI (Lopez and Fennessy 2002). We did not find any correlation to Phosphorus for

floodplain wetlands. The only soil chemistry data which showed significant correlations in our study soil nitrate. It was significantly negatively correlated to OKRAM overall and attribute scores but not to FQI. Of the four sites with the highest concentrations of nitrate, three were surrounded by agricultural land and one was in an urban watershed. The high concentrations of nitrate for these sites may be due to runoff from the surrounding landscape but I have been unable to find corroboration in the literature. Gallaway et al. (2019a) also found significant correlations between the Biotic Condition attribute and soil nitrate but not to OKRAM overall scores.

### OKRAM Metrics

Looking at individual OKRAM metrics pointed out some issues that will help to inform the method going forward and help to eliminate some metric alternatives we developed for this study. Hydroperiod and Water Source correlations to LDI and Level 3 vegetation data suggest they are sufficiently capturing anthropogenic disturbance in the surrounding landscape and biological condition of our wetlands. The Water Source alternative metric with added severity multipliers was much better correlated to FQI than the original Water Source metric, which did not include severity multipliers. Since the added severity multipliers fulfilled their purpose of increasing the distribution of scores for the Water Source metric, and this led to better correlation with both LDI and FQI, the alternative metric was retained for the final OKRAM overall score. The Hydrological Connectivity metric adapted from the California Rapid Assessment Method (CRAM) (Collins et al. 2013b) was much more time intensive than its alternative and could not be measured at many sites due to deep water. Due to the inability to collect the data for the CRAM based metric at most sites, we excluded it from OKRAM calculations. The CRAM method was expected to be a better option since it is a more objective measure of condition than the alternative metric. Upon review of CRAM methodology, there was an alternative way of completing this metric based upon an estimated bankfull depth measurement in unwadeable streams. This could be accomplished by measurements from a bridge or other stable platform

over the river. If you could get a depth measurement from up- and downstream of the assessment site you could use the average of the two as an estimated depth for that reach of the stream. Another option would be to use bathymetric imaging of the river bed if it is available for the stream you are assessing. Unfortunately we could not test this approach during our assessment period, but it is a potential direction to take for future studies. The alternative Hydrological Connectivity metric, using visible indicators, was easier to use but its lack of correlation to any other measure of ecological condition means it will need to be modified if it is to be used in the future. The alternative Hydrological Connectivity metric is very similar to the channel stability metric used by CRAM which suggests an alternative method of scoring this metric. Instead of scoring each type of indicator for degradation or aggradation of the channel we could use a presence or absence approach. If the channel is in equilibrium the metric would score a 1.0, if it has indicators of aggradation or degradation but none are severe, or they are not present though most of the assessed channel length, then it would score a 0.5, if the indicators are severe through most of the assessed length of the channel it would score a 0.1, and if the channel has been hardened, by artificial means such as concrete, through most of the assessed length then it would score a 0.0. Checking this alternate scoring method for the alternative Hydrological Connectivity metric will be simple given we already have the data, but it will take some time.

Due to the lack of sites with stressors for the Nutrients, Sediment, and Chemical Contaminants metrics we were unable determine any useful correlations to any other condition indicators. In future versions of OKRAM the scoring of the Water Quality attribute may need to be altered to reduce positive bias. The stressors for these metrics seem to be rare in floodplain wetlands but may have a significant effect if they are present. No stressors were present for the sediment metric in this study but at another floodplain site I surveyed, there was extreme sedimentation from a recent flood that had buried most of the understory vegetation. At that site, sedimentation was a major stressor to the wetland. There is some difficulty differentiating between

anthropogenically driven sedimentation and naturally occurring sedimentation due the heavy sediment loads present in most Oklahoma streams, but that can be alleviated by training assessors in the difference between naturally occurring and anthropogenic sedimentation rates. Between the Buffer Filter metric and its alternative we found no significant difference in correlations with FQI or LDI. Other studies looking at landscape buffers around riverine wetlands have found similar correlations at multiple scales including looking at upstream buffer (Stein et al. 2009) but no studies I have found looked at buffers upslope. High resolution digital elevation models (DEMs) are difficult to find for Oklahoma and manually drawing polygons based on topographic imagery is very time consuming. Due to these difficulties and the lack of significant differences in correlation for the two metrics we decided to use the simplified buffer metric to calculate the final overall OKRAM score.

The Vegetation and both Habitat Connectivity metrics were well correlated to LDI and FQI showing they are sufficiently capturing anthropogenic disturbance in the surrounding landscape and biological condition of our wetlands. Habitat Connectivity was modified from previous studies by reducing the measured buffer size from 2000 meters to 1000 meters as suggested by Gallaway et al. (2017). In addition, an alternative metric was developed which included a temporary dispersal barrier/ marginal habitat category, instead of just connected and unconnected habitat, to attempt to obtain a greater range of scores. Temporary dispersal barriers included areas that are anthropogenically disturbed but are still used by animals such as hay meadows and frequently used bike trails. Marginal habitat includes areas of ecosystem conversion such as forest converted to rangeland and Eastern Red Cedar encroachment on native prairie. Including these temporary dispersal barriers and marginal habitat in the scoring for Habitat Connectivity increased the distribution of scores within the metrics score range. This change in scoring resulted in a distribution of scores that was less skewed than the original metric and closer to the distribution shown by FQI (Figure 7). We selected the alternative metric for inclusion into

OKRAM because it showed an increase in correlation to both LDI and FQI scores and a better distribution of scores along its range.

### Stream Type and Size

In this study we did not control for stream order, only for whether the wetland was associated with the main channel of the river systems or one of their tributaries. We also divided the sites by stream type (e.g., incised or braided) of the main channel streams. That being said, all of the tributary streams which we sampled sites on were much smaller than their associated main channels and shared similarities due to their associated watersheds. We intended to determine if any clear patterns in correlations to Level 1 and Level 3 data could be determined based on the river system being studied or the size of the stream. While we had hoped to compare these findings to other studies we were unable to locate any similar studies in our research. The result of splitting the data into subsets did yield some results we felt were worth further review. Overall though, OKRAM was well correlated with LDI and FQI independent of stream size or type.

Two subsets, the North Canadian Main channel and the Deep Fork tributaries, showed no significant correlation to LDI. Of the sites which fell outside of confidence levels, one within the North Canadian Main subset had a high (0.85) OKRAM score and also had a high LDI score. LDI was scored in a 1000m buffer around the wetland and in this case it included land-use on the opposite side of the river with a high concentration of anthropogenic land-use which increased the LDI score but had little effect on the wetland. In this case, the correlation might be improved by reducing the size of buffer for LDI calculations to 100m. Other studies (Rooney et al. 2012) have shown that buffers of about 100m more accurately represent significant buffers around floodplains. Within the Deep Fork Tributary subset, the opposite was true. There were two sites which had relatively low LDI scores but also had very low OKRAM scores. These discrepancies are likely due to sample size.

FQI and OKRAM correlations were insignificant for all three of the main channel subsets. The reason for this is not obvious from the data but may be because of the 15 sites included in these three subsets, only three of the sites had low scores. This may simply be a symptom of sample size, or it may be an effect of the very large floodplain areas along the main channel of these rivers. One potential way to account for these large wetland areas is to sample multiple AAs within the wetland and average the scores to get an overall score for the entire wetland.

### Condition Classes

Low mean of LDI scores suggest sites were skewed toward the least disturbed category. Since both OKRAM and FQI also showed a tendency toward lower disturbance, this may indicate that our a priori categorization of our sites was insufficient. While we chose sites based on best professional judgement, we learned more about how to recognize riverine wetlands, based on vegetation and signs of high water, as we progressed through the study. Upon reviewing our site choices we may have been able to find more highly impacted sites and better low impact sites based on our current knowledge of these systems. Better selection of sites may have yielded stronger relationships between assessment methods or helped to segregate issues within OKRAM for this wetland type. Another possibility is that wetland condition in Riverine wetlands is generally higher than in other wetland classes. Gallaway et al. (2019a) determined condition class thresholds to be at 0.84 and higher for least disturbed sites and 0.50 and lower for highly disturbed sites. Only two of our wetlands met the 0.50 threshold for highly impacted condition but 18 of our sites met the 0.84 threshold for least impacted condition. We would need a randomly selected sampling of wetlands to use the protocol by Sifneos et al. (2010) to establish condition class thresholds for Riverine wetlands. I feel that the skew in the data, since it occurs in all three methods, is likely caused by poor site selection protocols. To better choose sites at either end of the spectrum for Riverine wetlands I would choose sites based upon LDI scores within a

100m buffer around the wetland. While this would eliminate the use of LDI for the calibration of metrics, but it would likely provide a better sampling of highly impacted and least impacted sites.

## CONCLUSION

OKRAM has already been proven to be an effective tool for measuring condition at depressional wetlands (Gallaway et al. 2019a). Each wetland type exhibits unique stressors (e.g., differences in water source, direction of water flow, differences in vegetation community, etc.) requiring that OKRAM be validated for each wetland type (Sutula et al. 2006, Fennessy et al. 2007, Stein et al. 2009). This study demonstrates that OKRAM can be used as an effective tool to assess floodplain wetlands rapidly and affordably though some metrics will need to be modified to improve its efficacy. Some metrics (e.g., Hydrologic Connectivity, Sediment, Nutrients, and Chemical Contaminants) will need to be further refined, scored differently, or discarded. We suggest revisiting the Hydrologic Connectivity metric from CRAM to determine if there is a safe method of taking these measurements in cases where the water is too deep to wade. In retrospect, one of the issues we see with the Hydrologic Connectivity Alternative metric is that we did not consider the stream type when we were scoring the metric. For instance, the first stressor for the metric is vertical/sheer banks (Appendix A). The Deep Fork River is an incised stream, and it could be argued that vertical or sheer banks are the natural state of the stream. In this case, we recommend a review of the metric and its stressors in relation to different types of streams. As for the Sediment, Nutrients, and Chemical Contaminants metrics, I recommend combining the metrics into a single score.

The intended outcome of this study was a fully calibrated method which could then be applied to a larger validation study across the state. I think we partially accomplished this with the alternative metrics we devised and tested. Two of those alternative metrics, Water Source and Habitat Connectivity, proved to be more effective than the original metrics. More still needs to be

done to perform a proper calibration of the method as I outlined above. A large validation study will also still need to be completed using randomly selected sites. Validation will ensure that the calibrated metrics work well for Riverine Floodplain Wetlands across the state. I recommend a stratified random sampling method using Oklahoma's ecoregions (e.g., Western Tablelands, Crosstimbers, Gulf Coastal Plain) to stratify the sites. This will help to reduce bias in FQI due to the precipitation gradient and ensure that wetlands in each strata share similar vegetation communities which can also affect FQI.

Based on our results, I believe that OKRAM can differentiate between least impacted and highly impacted floodplain wetlands for the purposes of wetland management and wetland loss remediation. I recommend that the identified metrics be refined and that a statewide validation study be conducted for floodplain wetlands before OKRAM is officially used as an assessment tool for this wetland type. Continuing calibration and validation will also be needed to expand OKRAM use to other Oklahoma wetland types.



## FIGURES AND TABLES

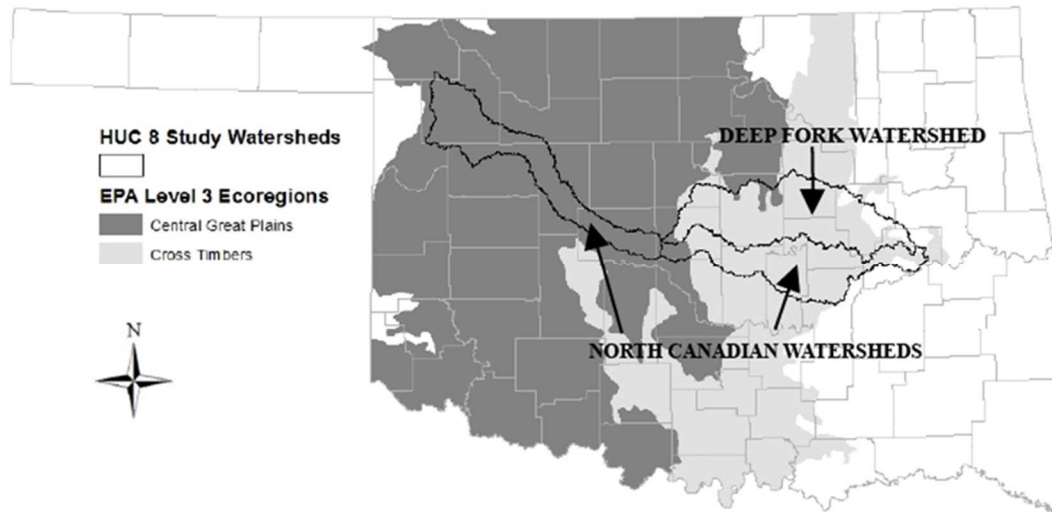

Figure 1. Map showing the Central Great Plains and Cross Timbers ecoregions in Oklahoma. The outlined areas are the HUC 8 watersheds of the Deep Fork and North Canadian Rivers. 30 sites were selected from the watersheds of the two rivers, for the calibration of the Oklahoma Rapid Assessment Method (OKRAM) for floodplain wetlands, and assessed between May and September of 2018.

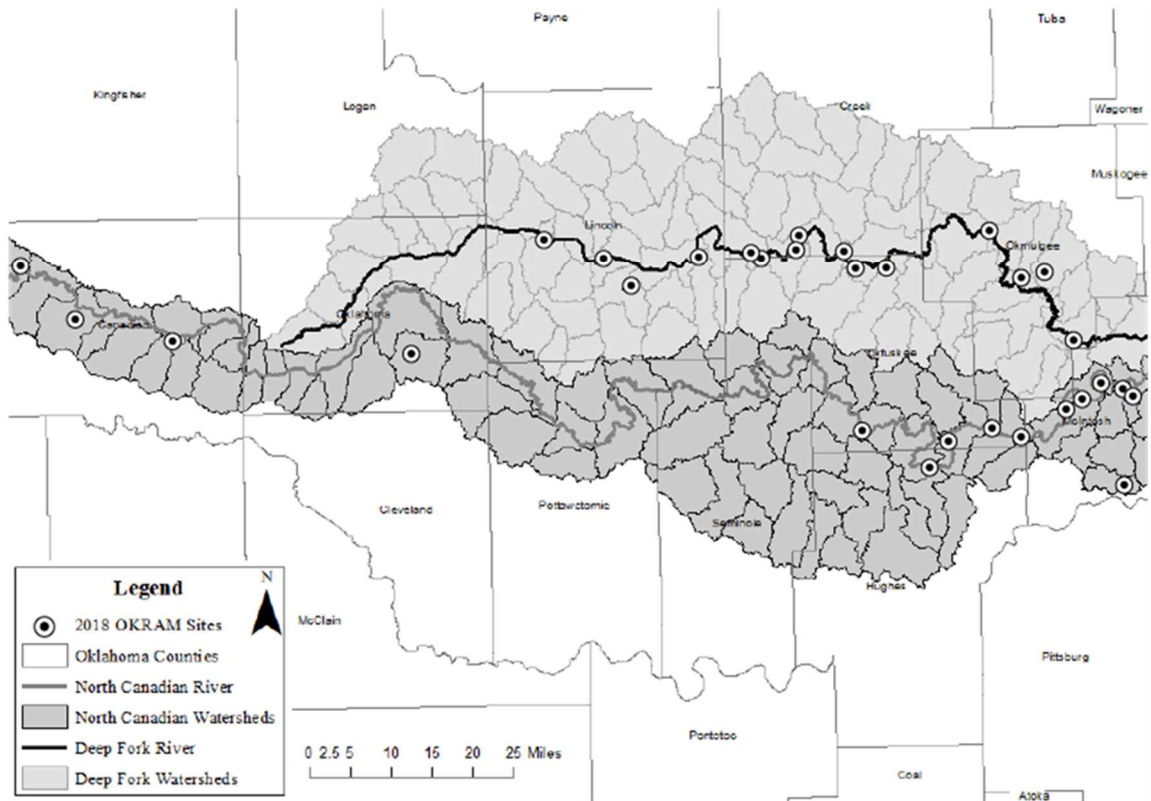

Figure 2. Map showing study sites for the calibration of OKRAM for floodplain wetlands in Oklahoma. Data for the study was collected from May to September of 2018 at 30 sites within the Deep Fork and North Canadian River watersheds. HUC 12 Watersheds are outlined in white. The thick black line outlines the watersheds for the Deep Fork River.

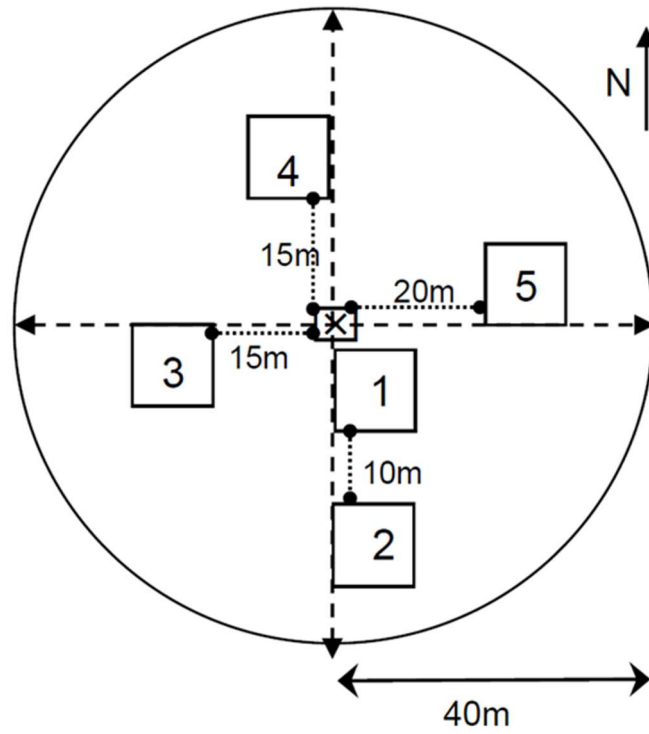

Figure 3. NWCA standard vegetation plot layout consisting of a 0.5ha circular AA and five 100m<sup>2</sup> box plots (USEPA 2016b - Figure 5-3. Reference Card V-2, Side A).

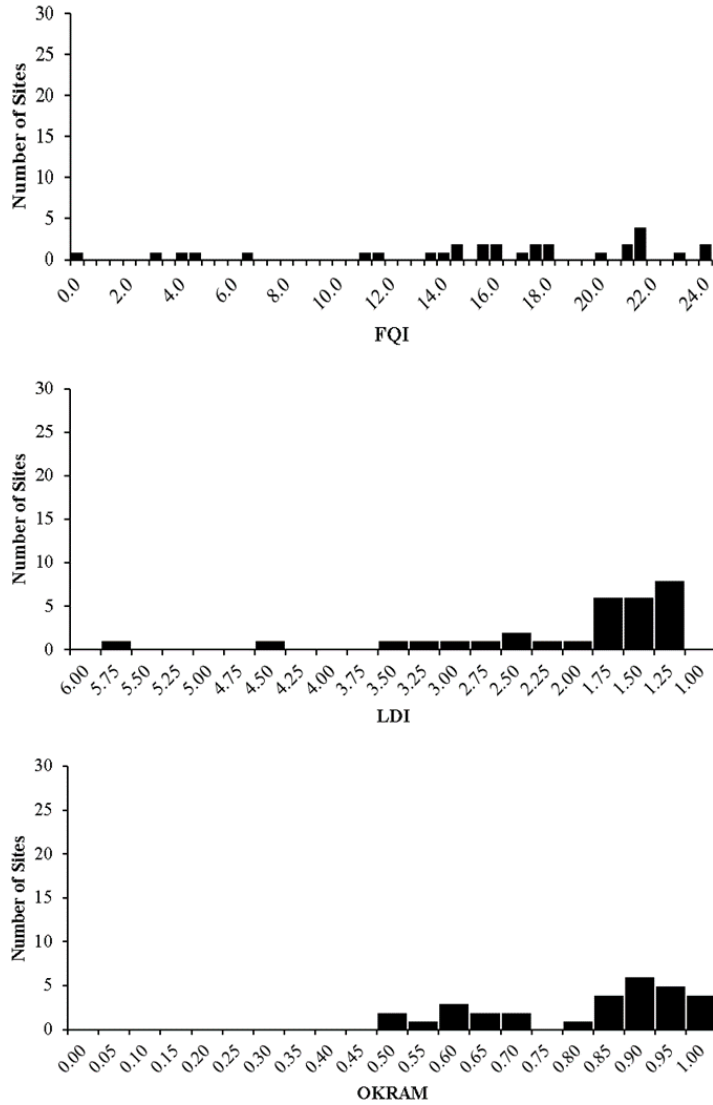

Figure 4. Histograms showing the range of FQI, LDI, and OKRAM scores from 30 sites on the Deep Fork and North Canadian Rivers of Oklahoma. Data was collected during the months of May to September of 2018. All three show a broad spread of scores but most sites were clustered toward one end of the score range indicating a skewing of sites toward least impacted condition. OKRAM scores fell into the upper half of OKRAM’s potential score range. This likely indicates that OKRAM’s score threshold for least impacted and highly impacted condition will have to be adjusted for this type of wetland in this region.

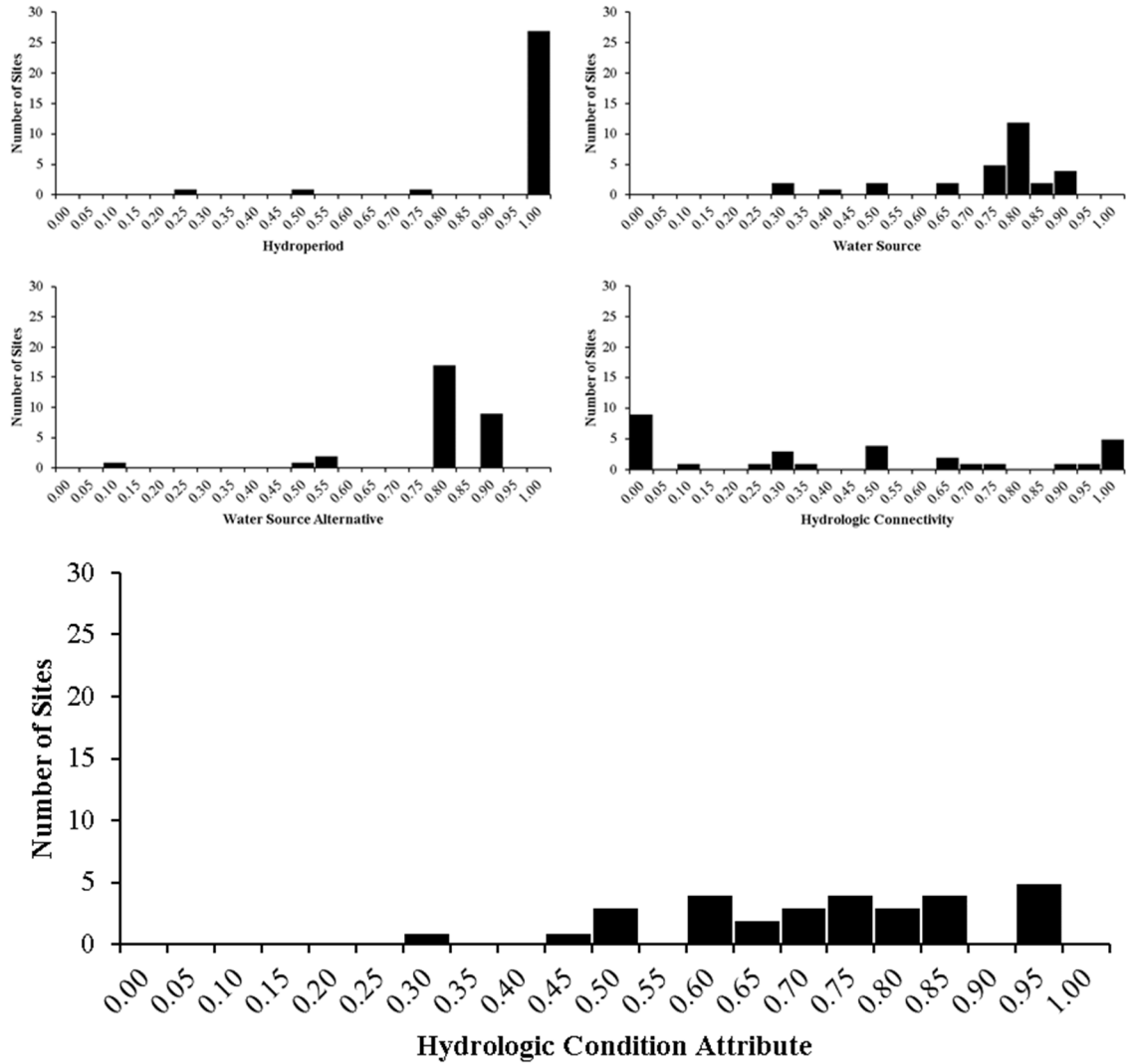

Figure 5. Histograms showing the range of scores for the OKRAM Hydrologic Condition attribute and related metrics from 30 sites on the Deep Fork and North Canadian Rivers of Oklahoma. Data was collected during the months of May to September of 2018. The Hydroperiod, Water Source, and Hydrologic Connectivity metric scores are averaged to determine the Hydrologic Condition attribute score for each site. We expect to see scores clustering toward the higher end of the range with a few on the lower end similar to FQI.

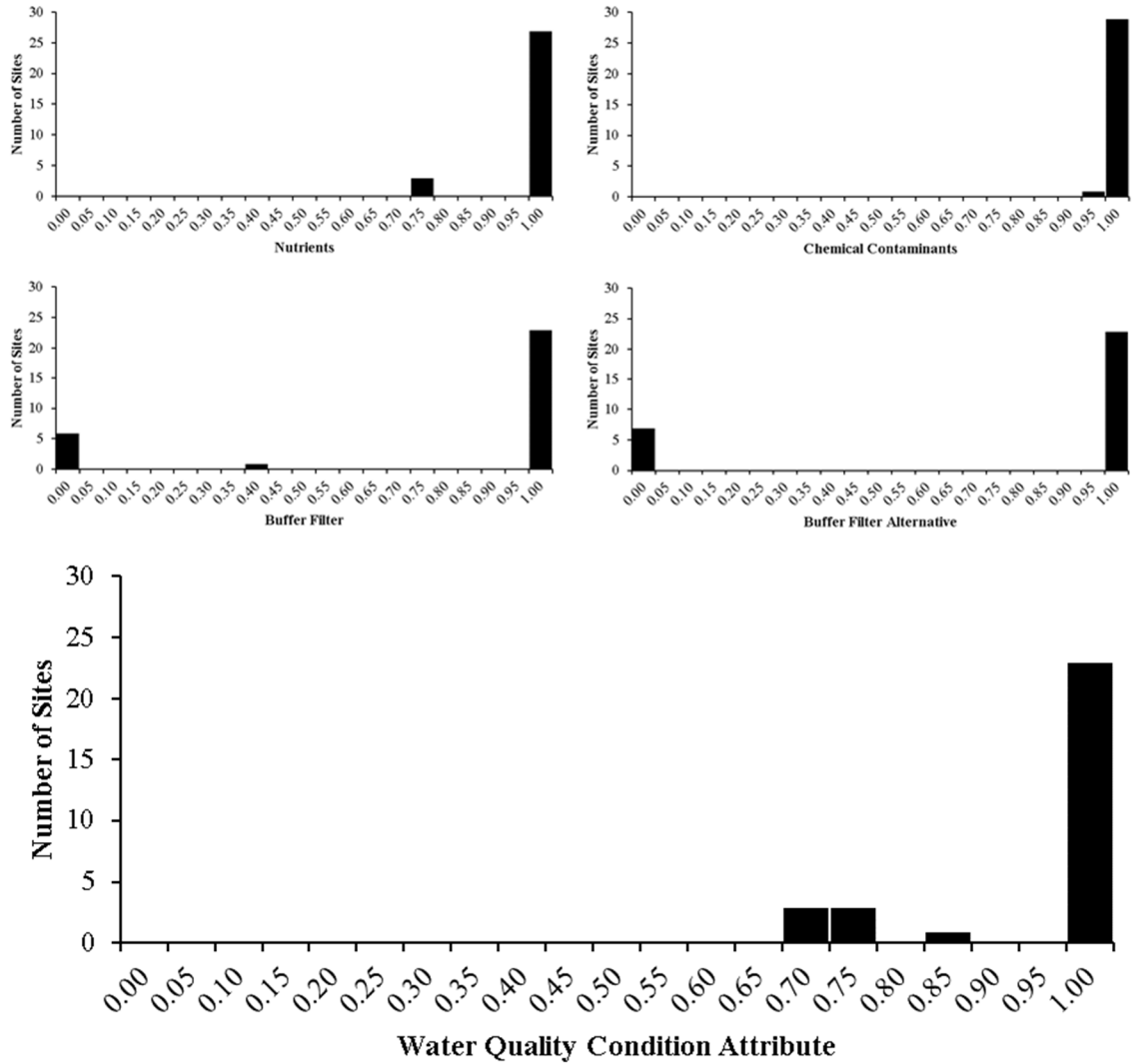

Figure 6. Histograms for OKRAM water quality attribute and related metric scores from 30 sites on the Deep Fork and North Canadian Rivers of Oklahoma. Data was collected during the months of May to September of 2018. The Nutrients, Sediment, Chemical Contaminants, and Buffer Filter metric scores are averaged to determine the Water Quality Condition attribute score for each site. Sediment stressors were not recorded at any site, so the metric is not shown. We expect to see scores clustering toward the higher end of the range with a few on the lower end similar to FQI.

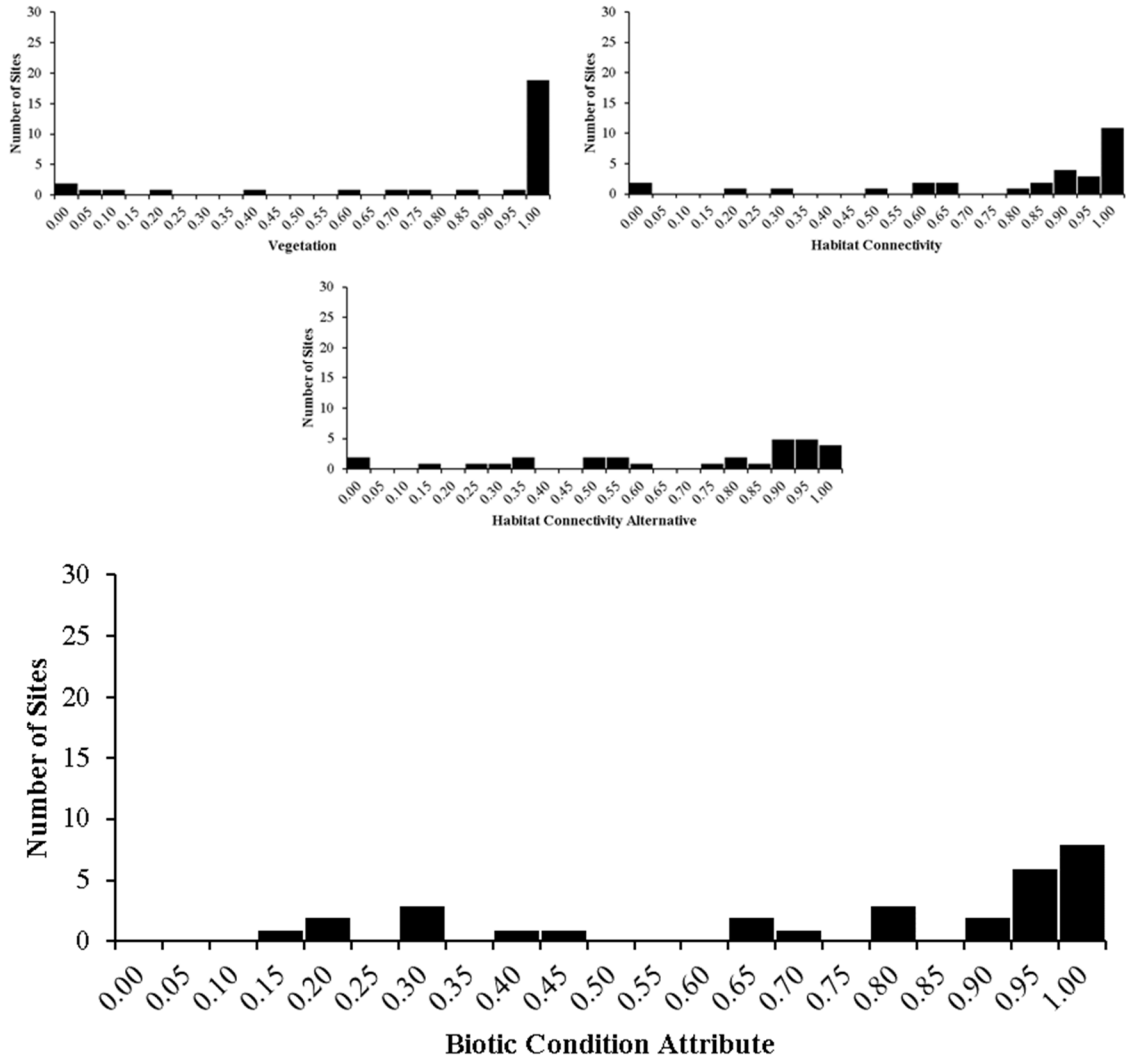

Figure 7. Histograms for OKRAM biota attribute and related metric scores from 30 sites on the Deep Fork and North Canadian Rivers of Oklahoma. Data was collected during the months of May to September of 2018. The Vegetation and Habitat Connectivity metric scores are averaged to determine the Biotic Condition attribute score for each site. We expect to see scores clustering toward the higher end of the range with a few on the lower end similar to FQI.

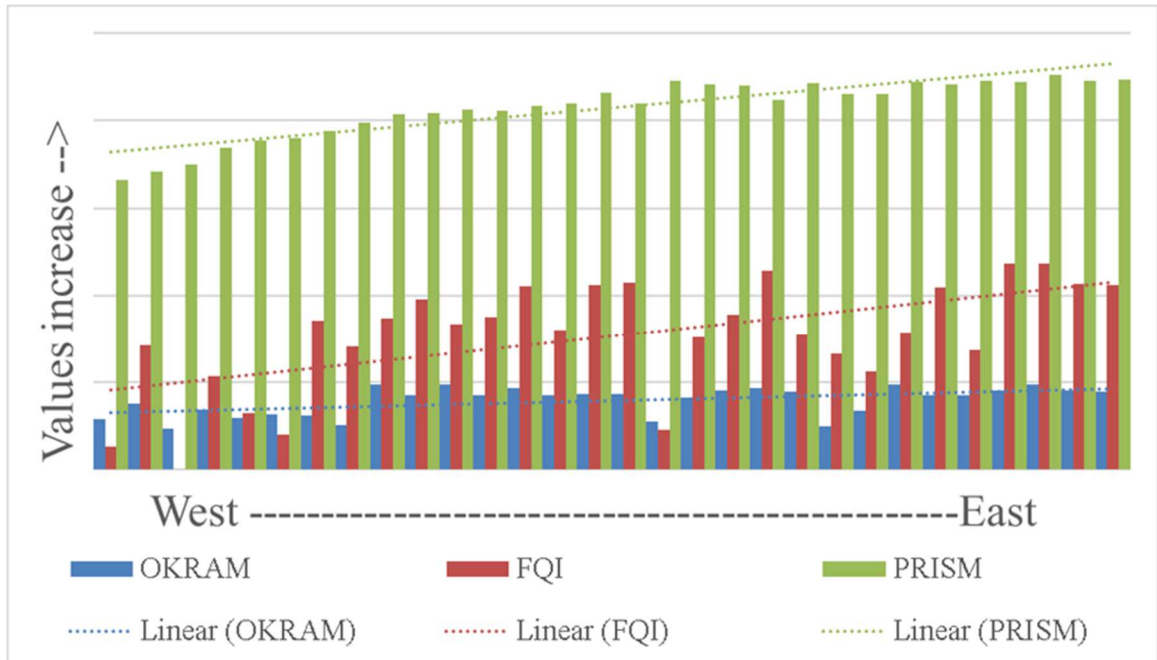

Figure 8. Bar chart showing comparison of OKRAM and FQI scores to precipitation along a West-East gradient and trend lines for each. This data was collected at 30 sites on the Deep Fork and North Canadian Rivers of Oklahoma during the months of May to September of 2018. OKRAM scores were increased by a factor of ten so they would be visible on the chart. The numbers along the bottom axis are longitude coordinates in decimal degrees for each site with the west most site on the left side of the chart and the east most site on the right side of the chart. FQI shows a clear trend of increasing with increased precipitation. Precipitation data comes from the USDA NRCS' PRISM Climate Rasters.



Table 1. Data subsets separated by river type (the Deep Fork River system represents incised streams while the North Canadian River system represents braided/meandering streams), stream order (main channel or tributary), and a priori ecological condition. The OKRAM score range and number of sites is given for each data subset. This data was collected at 30 sites on the Deep Fork and North Canadian Rivers of Oklahoma during the months of May to September of 2018.

| River System   | Main Channel/<br>Tributary | <i>A priori</i><br>condition | (N) | OKRAM<br>score range |
|----------------|----------------------------|------------------------------|-----|----------------------|
| Deep Fork      | Main Channel               | High disturbance             | 3   | 0.58-0.86            |
| Deep Fork      | Main Channel               | Reference                    | 4   | 0.84-0.97            |
| Deep Fork      | Tributary                  | High disturbance             | 4   | 0.50-0.67            |
| Deep Fork      | Tributary                  | Reference                    | 4   | 0.85-0.94            |
| North Canadian | Main Channel               | High disturbance             | 3   | 0.55-0.85            |
| North Canadian | Main Channel               | Reference                    | 5   | 0.87-0.97            |
| North Canadian | Tributary                  | High disturbance             | 4   | 0.46-0.76            |
| North Canadian | Tributary                  | Reference                    | 3   | 0.89-0.97            |

Table 2. National Land Cover Database (NLCD) land cover layer land-use classes and corresponding coefficients used to calculate LDI scores. This data was collected at 30 sites on the Deep Fork and North Canadian Rivers of Oklahoma during the months of May to September of 2018.

| <b>Land Use Classification</b> | <b>LDI Coefficient</b> |
|--------------------------------|------------------------|
| Natural System                 | 1.0                    |
| Open Water                     | 1.0                    |
| Pasture                        | 3.41                   |
| Developed, Open Space          | 6.92                   |
| Cropland                       | 7.0                    |
| Developed, Low Intensity       | 7.55                   |
| Barren Land                    | 8.32                   |
| Developed, Medium Intensity    | 9.42                   |
| Developed, High Intensity      | 10.0                   |

Table 3. OKRAM attributes and metrics with descriptions of each as used in our study. Metrics are grouped by the attribute to which they contribute.

| Hydrologic Condition                |  |
|-------------------------------------|--|
| Hydroperiod                         | This metric evaluates indicators of inundation duration. This metric was altered from the depressional OKRAM. Indicators for up – and down-stream dams were moved to the Water Source metric.  |
| Water Source                        | This metric evaluates alterations to the wetland’s water source. This metric was altered from the depressional OKRAM. Indicators for up – and down-stream dams were moved from the hydroperiod metric.   |
| Water Source Alternative            | This metric is the same as the water source metric except it adds severity weights to the indicators.  |
| Hydrologic Connectivity             | This metric evaluates a wetland’s connectivity to its water source. This metric is new and was adapted from the California Rapid Assessment Method. It uses quantitative channel entrenchment measurements to evaluate connectivity.                                       |
| Hydrologic Connectivity Alternative | This metric evaluates a wetland’s connectivity to its water source. This metric is new and was developed for OKRAM as an alternative to the CRAM method. It uses quantitative measurements of easily visible signs of degradation and aggradation to evaluate connectivity |
| Water Quality Condition             |  |
| Nutrients                           | This metric evaluates indicators of anthropogenic nutrient enrichment.   |
| Sediment                            | This metric evaluates indicators of altered sedimentation.   |
| Contaminants                        | This metric evaluates indicators of chemical contamination.  |
| Buffer Filter                       | This metric evaluates indicators of alteration to the vegetative buffer around a wetland.  |
| Biotic Condition                    |  |
| Vegetation                          | This metric evaluates indicators of changes in the vegetation community.   |
| Habitat Connectivity                | This metric evaluates indicators of alteration to the contiguous habitat around a wetland  |
| Habitat Connectivity Alternative    | This metric is the same as habitat connectivity but uses a different scoring method to get a greater range of scores.  |

Table 4. Subsets of data showing number of sites, the standard error for final OKRAM scores, Spearman's  $\rho$  correlations of final OKRAM score, LDI, and FQI by subsets of the data. The subsets represent different combinations of stream type and order with Deep Fork River (DF) streams representing incised stream types and North Canadian River (NC) streams representing braided stream types. Main are the high order main channels of each river. Trib are the lower order tributary streams which contribute to each river system. This data was collected at 30 sites on the Deep Fork and North Canadian Rivers of Oklahoma during the months of May to September of 2018.

| Subset of Data | N  | SE   | Correlation |         |           |         |         |         |
|----------------|----|------|-------------|---------|-----------|---------|---------|---------|
|                |    |      | OKRAM/LDI   |         | OKRAM/FQI |         | LDI/FQI |         |
|                |    |      | $\rho$      | P-value | $\rho$    | P-value | $\rho$  | P-value |
| All Sites      | 30 | 0.03 | -0.657      | < 0.001 | 0.726     | < 0.001 | -0.558  | 0.001   |
| DF Sites       | 15 | 0.04 | -0.779      | < 0.001 | 0.611     | 0.016   | -0.446  | 0.095   |
| NC Sites       | 15 | 0.04 | -0.793      | < 0.001 | 0.875     | < 0.001 | -0.739  | 0.002   |
| Main Sites     | 15 | 0.03 | -0.665      | 0.007   | 0.474     | 0.075   | -0.386  | 0.156   |
| Trib Sites     | 15 | 0.03 | -0.668      | 0.007   | 0.864     | < 0.001 | -0.732  | 0.002   |
| DF Main Sites  | 7  | 0.06 | -0.857      | 0.014   | 0.393     | 0.383   | -0.071  | 0.879   |
| NC Main Sites  | 8  | 0.02 | -0.619      | 0.102   | 0.690     | 0.058   | -0.524  | 0.183   |
| DF Trib Sites  | 8  | 0.06 | -0.667      | 0.071   | 0.738     | 0.037   | -0.667  | 0.071   |
| NC Trib Sites  | 7  | 0.02 | -0.964      | < 0.001 | 1.000     | 0.000   | -0.964  | < 0.001 |

Table 5. OKRAM overall, attribute, and metric scores correlated to LDI, FQI, and Native Species Richness. Metrics are grouped with and above their associated attribute. Alternative metrics contribute to the score for alternative attributes. The sediment metric is not included in the table since no stressors for the metric were found at any of the sites. This data was collected at 30 sites on the Deep Fork and North Canadian Rivers of Oklahoma during the months of May to September of 2018.

|                                  | LDI    |         | FQI    |         | Native Species Richness |         |
|----------------------------------|--------|---------|--------|---------|-------------------------|---------|
|                                  | $\rho$ | P-value | $\rho$ | P-value | $\rho$                  | P-value |
| Hydroperiod                      | -0.51  | 0.004   | 0.51   | 0.004   | 0.48                    | 0.007   |
| Water Source                     | -0.40  | 0.030   | 0.53   | 0.002   | 0.41                    | 0.025   |
| Water Source Alternative         | -0.59  | < 0.001 | 0.71   | < 0.001 | 0.57                    | 0.001   |
| Hydrologic Connectivity          | -0.23  | 0.213   | 0.28   | 0.133   | 0.00                    | 0.983   |
| Hydrologic Condition             | -0.48  | 0.007   | 0.57   | < 0.001 | 0.29                    | 0.126   |
| Nutrients                        | -0.30  | 0.105   | 0.31   | 0.091   | 0.12                    | 0.520   |
| Contaminants                     | -0.27  | 0.152   | 0.23   | 0.231   | 0.15                    | 0.428   |
| Buffer Filter                    | -0.45  | 0.012   | 0.59   | < 0.001 | 0.35                    | 0.056   |
| Buffer Filter Alternative        | -0.46  | 0.011   | 0.57   | 0.001   | 0.32                    | 0.089   |
| Water Quality Condition          | -0.46  | 0.010   | 0.58   | < 0.001 | 0.33                    | 0.072   |
| Vegetation                       | -0.53  | 0.003   | 0.59   | < 0.001 | 0.30                    | 0.111   |
| Habitat Connectivity             | -0.60  | < 0.001 | 0.46   | 0.010   | 0.43                    | 0.019   |
| Habitat Connectivity Alternative | -0.62  | < 0.001 | 0.54   | 0.002   | 0.42                    | 0.020   |
| Biotic Condition                 | -0.66  | < 0.001 | 0.56   | 0.001   | 0.38                    | 0.038   |
| OKRAM                            | -0.66  | < 0.001 | 0.73   | < 0.001 | 0.43                    | 0.018   |

Table 6. OKRAM overall, attribute, and metric scores correlated to soil nitrogen, phosphorus, ammonia, and organic matter. Metrics are grouped with and above their associated attribute.

Alternative metrics contribute to the score for alternative attributes. The sediment metric is not included in the table since no stressors for the metric were found at any of the sites. This data was collected at 30 sites on the Deep Fork and North Canadian Rivers of Oklahoma during the months of May to September of 2018.

|                                  | Nitrate (NO <sub>3</sub> ) |         | Phosphorus (P) |         | Ammonia (NH <sub>4</sub> ) |         | Organic Matter (OM) |         |
|----------------------------------|----------------------------|---------|----------------|---------|----------------------------|---------|---------------------|---------|
|                                  | $\rho$                     | P-value | $\rho$         | P-value | $\rho$                     | P-value | $\rho$              | P-value |
| Hydroperiod                      | -0.26                      | 0.171   | -0.06          | 0.761   | 0.12                       | 0.527   | -0.12               | 0.533   |
| Water Source                     | -0.37                      | 0.045   | -0.60          | 0.000   | 0.43                       | 0.019   | 0.03                | 0.891   |
| Water Source Alternative         | -0.48                      | 0.008   | -0.35          | 0.058   | 0.17                       | 0.364   | -0.13               | 0.489   |
| Hydrologic Connectivity          | -0.02                      | 0.910   | 0.23           | 0.223   | -0.11                      | 0.573   | -0.04               | 0.841   |
| Hydrologic Condition             | -0.25                      | 0.190   | 0.06           | 0.759   | -0.03                      | 0.880   | -0.15               | 0.442   |
| Nutrients                        | 0.02                       | 0.919   | 0.29           | 0.130   | -0.08                      | 0.661   | -0.10               | 0.613   |
| Contaminants                     | -0.09                      | 0.651   | -0.10          | 0.612   | 0.25                       | 0.189   | -0.08               | 0.693   |
| Buffer Filter                    | -0.25                      | 0.190   | 0.15           | 0.419   | -0.11                      | 0.554   | -0.14               | 0.458   |
| Buffer Filter Alternative        | -0.24                      | 0.193   | 0.13           | 0.492   | -0.11                      | 0.555   | -0.15               | 0.428   |
| Water Quality Condition          | -0.23                      | 0.216   | 0.16           | 0.385   | -0.11                      | 0.566   | -0.15               | 0.423   |
| Vegetation                       | -0.31                      | 0.097   | -0.02          | 0.937   | 0.03                       | 0.873   | -0.20               | 0.302   |
| Habitat Connectivity             | -0.41                      | 0.025   | -0.26          | 0.171   | 0.06                       | 0.736   | -0.26               | 0.164   |
| Habitat Connectivity Alternative | -0.49                      | 0.007   | -0.10          | 0.591   | -0.08                      | 0.675   | -0.37               | 0.044   |
| Biotic Condition                 | -0.45                      | 0.013   | -0.07          | 0.724   | -0.09                      | 0.646   | -0.36               | 0.052   |
| OKRAM                            | -0.40                      | 0.028   | -0.07          | 0.715   | 0.04                       | 0.837   | -0.24               | 0.193   |

Table 7. Correlations between all OKRAM metrics. This data was collected from 30 sites on the Deep Fork and North Canadian Rivers of Oklahoma during the months of May to September of 2018.

| OKRAM Sites                  |                            |                            |                            |                             |                             |                            |                            |                            |                             |                                  |
|------------------------------|----------------------------|----------------------------|----------------------------|-----------------------------|-----------------------------|----------------------------|----------------------------|----------------------------|-----------------------------|----------------------------------|
| OKRAM metrics being compared |                            |                            |                            |                             |                             |                            |                            |                            |                             |                                  |
|                              | Water Source               | Water Source Alternative   | Hydrologic Connectivity    | Nutrients                   | Chemical Contaminants       | Buffer Filter              | Buffer Filter Alternative  | Vegetation                 | Habitat Connectivity        | Habitat Connectivity Alternative |
| Hydroperiod                  | $\rho = 0.28$<br>P = 0.131 | $\rho = 0.40$<br>P = 0.028 | $\rho = 0.05$<br>P = 0.780 | $\rho = 0.50$<br>P = 0.005  | $\rho = 0.49$<br>P = 0.006  | $\rho = 0.22$<br>P = 0.247 | $\rho = 0.21$<br>P = 0.278 | $\rho = 0.51$<br>P = 0.004 | $\rho = 0.40$<br>P = 0.027  | $\rho = 0.41$<br>P = 0.025       |
| Water Source                 |                            |                            | $\rho = 0.17$<br>P = 0.031 | $\rho = 0.14$<br>P = 0.456  | $\rho = 0.20$<br>P = 0.280  | $\rho = 0.53$<br>P = 0.003 | $\rho = 0.52$<br>P = 0.003 | $\rho = 0.48$<br>P = 0.007 | $\rho = 0.59$<br>P < 0.001  | $\rho = 0.57$<br>P = 0.001       |
| Water Source Alternative     |                            |                            | $\rho = 0.04$<br>P = 0.843 | $\rho = -0.07$<br>P = 0.711 | $\rho = 0.23$<br>P = 0.231  | $\rho = 0.26$<br>P = 0.165 | $\rho = 0.26$<br>P = 0.163 | $\rho = 0.44$<br>P = 0.016 | $\rho = 0.43$<br>P = 0.017  | $\rho = 0.42$<br>P = 0.020       |
| Hydrologic Connectivity      |                            |                            |                            | $\rho = -0.01$<br>P = 0.973 | $\rho = -0.27$<br>P = 0.145 | $\rho = 0.01$<br>P = 0.942 | $\rho = 0.01$<br>P = 0.951 | $\rho = 0.31$<br>P = 0.094 | $\rho = -0.07$<br>P = 0.702 | $\rho = 0.15$<br>P = 0.427       |
| Nutrients                    |                            |                            |                            |                             | $\rho = 0.56$<br>P = 0.001  | $\rho = 0.60$<br>P < 0.001 | $\rho = 0.58$<br>P < 0.001 | $\rho = 0.37$<br>P = 0.044 | $\rho = 0.15$<br>P = 0.436  | $\rho = 0.25$<br>P = 0.182       |
| Chemical Contaminants        |                            |                            |                            |                             |                             | $\rho = 0.33$<br>P = 0.072 | $\rho = 0.32$<br>P = 0.084 | $\rho = 0.19$<br>P = 0.328 | $\rho = 0.27$<br>P = 0.151  | $\rho = 0.27$<br>P = 0.152       |
| Buffer Filter                |                            |                            |                            |                             |                             |                            |                            | $\rho = 0.57$<br>P = 0.001 | $\rho = 0.45$<br>P = 0.012  | $\rho = 0.63$<br>P < 0.001       |
| Buffer Filter Alternative    |                            |                            |                            |                             |                             |                            |                            | $\rho = 0.57$<br>P < 0.001 | $\rho = 0.46$<br>P = 0.011  | $\rho = 0.63$<br>P < 0.001       |
| Vegetation                   |                            |                            |                            |                             |                             |                            |                            |                            | $\rho = 0.43$<br>P = 0.017  | $\rho = 0.67$<br>P < 0.001       |

## REFERENCES

- Alexander DE (1999) Ecological stress. In: Environmental Geology. Encyclopedia of Earth Science. Springer, Dordrecht, Netherlands.
- Andreas BK, Lichvar RW (1995) Floristic index for establishing assessment standards: A case study for northern Ohio. Technical Report WRP-DE-8, U.S. Army Corps of Engineers Waterways Experiment Station, Vicksburg, Mississippi.
- Boyd J, Wainger L (2002) Landscape indicators of ecosystem service benefits. American Journal of Agricultural Economics 84(5):1371-1378.
- Brinson MM (1993) A hydrogeomorphic classification for wetlands. Technical Report WRP-DE-4. U.S. Army Corps of Engineers, Waterways Experiment Station, Vicksburg, MS.
- Brown MT, Vivas MB (2005) Landscape development intensity index. Environmental Monitoring and Assessment 101:289-309.
- Chippis SR, Hubbard DE, Werlin KB, Haugerud NJ, Powell KA, Thompson J, Johnson T (2006) Association between wetland disturbance and biological attributes in floodplain wetlands. Wetlands 26(2):497-508.
- Crawley MJ (2013) The R book, second edition. John Wiley & Sons, Ltd, Chichester, UK.
- Collins JN, Stein ED, Sutula M, Clark R, Fetscher AE, Grenier L, Grosso C, Wiskind A (2013a) California Rapid Assessment Method (CRAM) for Wetlands, version 6.1, San Francisco Estuary Institute, Oakland
- Collins JN, Stein ED, Sutula M, Clark R, Fetscher AE, Grenier L, Grosso C, Wiskind A (2013b) California Rapid Assessment Method (CRAM) for Wetlands, Riverine Wetlands Field Book version 6.1, San Francisco Estuary Institute, Oakland
- Dahl TE (1990) Wetland Losses in the United States 1780's to 1980's. Report to Congress, U.S. Fish and Wildlife Service, National Wetlands Inventory, St. Petersburg, FL.
- Dahl TE (2011) Status and Trends of Wetlands in the Conterminous United States 2004 to 2009. Report to Congress, U.S. Fish and Wildlife Service, National Wetlands Inventory, St. Petersburg, FL.



- Dvoretz D, Bidwell J, Davis C, DuBois C (2012) Developing a hydrogeomorphic wetland inventory: Reclassifying national wetlands inventory polygons in geographic information systems. *Wetlands* 32:83-93.
- Euliss NH, Mushet DM (2011) A multi-year comparison of IPCI scores for prairie pothole wetlands: Implications of temporal and spatial variation. *Wetlands* 31:713-723.
- Ewing AK, Hoagland B (2012) Development of floristic quality index approaches for wetland plant communities of Oklahoma. Final report to U.S. Environmental Protection Agency Region 6 and Oklahoma Conservation Commission, FY 2010, 104(b)(3), CD-00F074.
- Farley SC, Masters RE, Engle DM (2002) Riparian landscape change in central Oklahoma 1872-1991. *Proceedings of the Oklahoma Academy of Science* 82:57-71.
- Fennessy MS, Jacobs AD, Kentula ME (2007) An evaluation of rapid methods for assessing the ecological condition of wetlands. *Wetlands* 27(3):543-560.
- Freeman CC (2012) Coefficients of conservatism for Kansas vascular plants (2012) and selected life history attributes. Kansas Biological Survey & R.L. McGregor Herbarium, Lawrence.
- Galloway S, Davis C, Dvoretz D, Tramell B (2019a) Validation of the Oklahoma rapid assessment method (OKRAM) in depressional wetlands using EPA's three-tiered framework. *Wetlands* 40(5):925-937.
- Galloway S, Davis C, Dvoretz D, Tramell B (2019b) Evaluating the effectiveness of floristic quality assessment as a tool for determining the condition of depressional wetlands across ecoregions. *Ecological Indicators* 102:488-496.
- Garrison BY (2013) Validation of Kentucky Wetlands Rapid Assessment Method (KY-WRAM) metrics using macroinvertebrate communities of forested depressional wetlands. Dissertation, Eastern Kentucky University. Richmond.
- Gianopoulos K (2014) Coefficient of Conservatism Database Development for Wetland Plants Occurring in the Southeastern United States. Report, North Carolina Department of Environment & Natural Resources, division of water resources: wetlands branch.
- Guimond JK (2001) The effects of river connectivity on floodplain wetland ecology in Jasper National Park, Alberta, Canada. Master's Thesis. University of Alberta, Edmonton.
- Hoagland B, Butler I, Johnson F, Glenn S (1999) The Cross Timbers. In: Anderson RC, Fralish JS, Baskin JM (eds) *Savannas, Barrens, and Rock Outcrop Plant Communities of North America*. Cambridge University Press, New York, NY, pp 231-245
- Hoehn JP, Lupi F, Kaplowitz MD (2003) Untying a Lancastrian bundle: Valuing ecosystems and ecosystem services for wetland mitigation. *Journal of Environmental Management* 68:263-272
- Jacobs AD (2010) Delaware Rapid Assessment Procedure version 6.0. Manual, Delaware Department of Natural Resources and Environmental Control. Dover, DE.

- Johnson KS (1998) Mountains, Streams, and Lakes of Oklahoma. Oklahoma Geological Survey Information Series. 1998(1):1-6.
- Johnson B, Beardsley M, Doran J (2013) Functional Assessment of Colorado Wetlands (FACWet) Method user Manual - Version 3.0. Manual, Colorado Department of Transportation, Environmental Programs Branch, Denver.
- LACHAT (1994) QuikChem Method 12-107-04-1-B. LACHAT Instrument, Milwaukee, WI.
- Ladd D, Thomas JR (2015) Ecological checklist of the Missouri flora for floristic quality assessment. *Phytoneuron* 12(1):1-274.
- Little EL (2015) Forest Trees of Oklahoma. Oklahoma Forestry Services, Oklahoma City.
- Lopez RD, Fennessy MD (2002) Testing the floristic quality assessment index as an indicator of wetland condition. *Ecological Applications* 12(2):487-497.
- Lunde KB, Resh VH (2012) Development and validation of a macroinvertebrate index of biotic integrity (IBI) for assessing urban impacts to Northern California freshwater wetlands. *Environmental Monitoring and Assessment* 184(6):3653-74.
- Mack JJ (2006) Landscape as a predictor of wetland condition: An evaluation of the landscape development index (LDI) with a large reference wetland dataset from Ohio. *Environmental Monitoring and Assessment* 120:221-241.
- Mack JJ, Micacchion M, Augusta LD, Sablak GR (2000) Vegetation Indices of Biotic Integrity (VIBI) for wetlands and calibration of the Ohio Rapid Assessment Method for Wetlands v. 5.0. Final Report to U.S. EPA Grant No. CD985276, Ohio Environmental Protection Agency, Ecological Assessment Section, Division of Water Quality Planning and Assessment, Columbus.
- Mehlich A (1984) Mehlich 3 soil test extractant: A modification of Mehlich 2 extractant. *Communications in Soil Science and Plant Analysis* 15:1409-1416.
- Micacchion M (2004) Integrated Wetland Assessment Program Part 7: Amphibian Index of Biotic Integrity (AmphIBI) for Ohio wetlands. Manual, Ohio Environmental Protection Agency, Ecological Assessment Section, Division of Water Quality Planning and Assessment, Columbus.
- Miller SJ, Wardrop DH (2006) Adapting the floristic quality assessment index to indicate anthropogenic disturbance in central Pennsylvania wetlands. *Ecological Indicators* 6(2):313-326.
- Nelson DW, Sommers LE (1996) Total carbon, organic carbon, and organic matter. pp.961-1010. In: D.L. Sparks (ed.) *Methods of Soil Analysis, Part 3. Chemical Methods*. SSSA Book Series 5. SSSA and ASA, Madison, WI.
- OCC (1996) Oklahoma's Comprehensive Wetland Program Plan. Report, Oklahoma Conservation Commission, Oklahoma City.
- OCC (2013) Oklahoma's Wetland Program Plan 2013-2018. Report, Oklahoma Conservation Commission and Oklahoma Wetland Technical Group, Oklahoma City.

- Oklahoma Climatology Survey (2020) Normal annual precipitation. Board of Regents of the University of Oklahoma. Norman, OK, USA.
- OWRB (2015) Oxbow System Assessment and Protocol Development – Phase III. Final report for FY 12 104(b)(3) EPA Grant CA # CD-00F42801 Project 2, Oklahoma Water Resources Board, Oklahoma City.
- Peterson AC, Niemi GJ (2007) Evaluation of the Ohio Rapid Assessment Method for wetlands in the western Great Lakes: an analysis using bird communities. *Journal of Great Lakes Research* 33(sp3):280-291.
- R Core Team (2015) R: A language and environment for statistical computing. R Foundation for Statistical Computing, Vienna, Austria. URL <https://www.R-project.org/>.
- Reid CS (2016) Systematics of targeted flat sedges (Cyperus, Cyperaceae) of the Americas, including a floristic analysis of an imperiled sedge-rich prairie community. Doctoral Dissertation. Louisiana State University, Baton Rouge.
- Reiss KC, Brown MT (2007) Evaluation of Florida palustrine wetlands: Application of USEPA Levels 1, 2, and 3 assessment methods. *Ecohealth* 4(2):206-218.
- Rickerl, DH, Janssen LL, Woodland R (2000) Buffered wetlands in agricultural landscapes in the Prairie Pothole region: environmental, agronomic, and economic evaluations. *Journal of Soil and Water Conservation* 55(2):220-225.
- Rooney RC, Bayley SE, Creed IF, Wilson MJ (2012) The accuracy of land cover-based wetland assessments is influenced by landscape extent. *Landscape Ecology* 27:1321–1335.
- Ryburn AK, Barber SC, Buck P, Caddell GM, Elisens WJ, Estes JR, Fishbein M, Folley P, Magrath LK, Moore AJ, Murray CL, Smith BA, Taylor CES, Tyrl RJ, Thompson RA, Walker JB, Watson LE (2018) *Flora of Oklahoma: Keys and Descriptions*. Flora Oklahoma Incorporated, Oklahoma City.
- Smith RD, Ammann A, Bartoldus C, Brinson MM (1995) An Approach for Assessing Wetland Functions Using Hydrogeomorphic Classification, Reference Wetlands, and Functional Indices. Wetlands Research Program Technical Report WRP-DE-9, U.S. Army Corps of Engineers, Waterways Experiment Station, Vicksburg, MS.
- Soltanpour PN, Johnson GW, Workman SM, Jones Jr. JB, Miller RO (1996) Inductively coupled plasma emission spectrometry and inductively coupled plasma-mass spectrometry. pp. 91-139. In: D.L. Sparks (ed.) *Methods of Soil Analysis, Part 3. Chemical Methods*. SSSA Book Series 5. SSSA and ASA, Madison, WI.
- Stapanian MA, Waite TA, Krzys G, Mack JJ, Micacchion M (2004) Rapid assessment indicator of wetland integrity as an unintended predictor of avian diversity. *Hydrobiologia* 520(1-3):119-126.

- Stein ED, Fetscher AE, Clark RP, Wiskind A, Grenier JL, Sutula M, Collins JN, Grosso C (2009) Validation of a wetland rapid assessment method: Use of EPA's level 1-2-3 framework for method testing and refinement. *Wetlands* 29:648-665.
- Stinnett DP, Smith R, Conrady SW (1987) *Riparian Areas of Western Oklahoma: A Special Study of their Status, Trends, and Values*. Oklahoma Department of Wildlife Conservation. Oklahoma City.
- Sutula MA, Stein ED, Collins JN, Fetscher AE, Clark R (2006) A practical guide for the development of a wetland assessment method: The California experience. *Journal of the American Water Resources Association* 42(1):157-175.
- Sweeney BW, Newbold JD (2014) Streamside forest buffer width needed to protect stream water quality, habitat, and organisms: a literature review. *Journal of the American Water Resources Association* 50(3):560-584.
- Taft J, Wilhelm GS, Ladd DM, Masters LA (1997) *Floristic quality assessment for vegetation in Illinois, a method for assessing vegetation integrity*. Westville, Illinois: Illinois Native Plant Society, 1997.
- Tangen BA, Butler MG, Michael JE (2003) Weak correspondence between macroinvertebrate assemblages and land use in Prairie Pothole Region wetlands, USA. *Wetlands* 23(1):104-115.
- Tyrl RJ, Bidwell TG, Masters RE, Elmore RD (2008) *Field guide to Oklahoma plants*. Oklahoma State University, Stillwater.
- USDA Salinity Laboratory (1954) *Diagnosis and improvement of saline and alkali soils*. Agriculture Handbook No. 60. Riverside, CA.
- USEPA (2016a) *National Wetland Condition Assessment 2011 a Collaborative Survey of the Nation's Wetlands*. Report EPA-843-R-15-005, U.S. Environmental Protection Agency, Washington, DC.
- USEPA (2016b) *National Wetland Condition Assessment 2016 Field Operations Manual*. Manual EPA-843-R-15-007, U.S. Environmental Protection Agency, Washington, DC.
- USGS (1996) *National Water Summary on Wetland Resources*. Report. Water-Supply Paper 2425, U.S. Geological Survey, Reston, VA.
- USGS (2021) *Oklahoma Floodwatch*. URL: <https://www.usgs.gov/centers/ok-water/science/oklahoma-floodwatch>.
- Wardrop DH, Kentula ME, Stevens DL, Jensen SF, Brooks RP (2007) Assessment of wetland condition: an example from the Upper Juniata watershed in Pennsylvania, USA. *Wetlands* 27(3):416-431.
- Wilkinson DL, Schneller-McDonald K, Olson RW, and Auble GT (1987) *Synopsis of wetland functions and values: Bottomland hardwoods with special emphasis on eastern Texas and Oklahoma*. Report. Biological Report 87(12), U.S. Fish and Wildlife Service, Fort Collins, CO.

Woods AJ, Omernik JM, Butler DR, Ford JG, Henley, JE, Hoagland BW, Arndt DS, and Moran BC (2005) Ecoregions of Oklahoma (color poster with map, descriptive text, summary tables, and photographs, map scale 1:1,250,000) U.S. Geological Survey, Reston, VA.





Zedler JB, Kercher S (2005) Wetland resources: status, trends, ecosystem services, and restorability. *Annual Review of Environment and Resources* 30:39-74.

## APPENDICES

Appendix A: Oklahoma Rapid Assessment Method (OKRAM) datasheets. This assessment method was used at 30 sites on the Deep Fork and North Canadian Rivers of Oklahoma during the months of May to September of 2018.

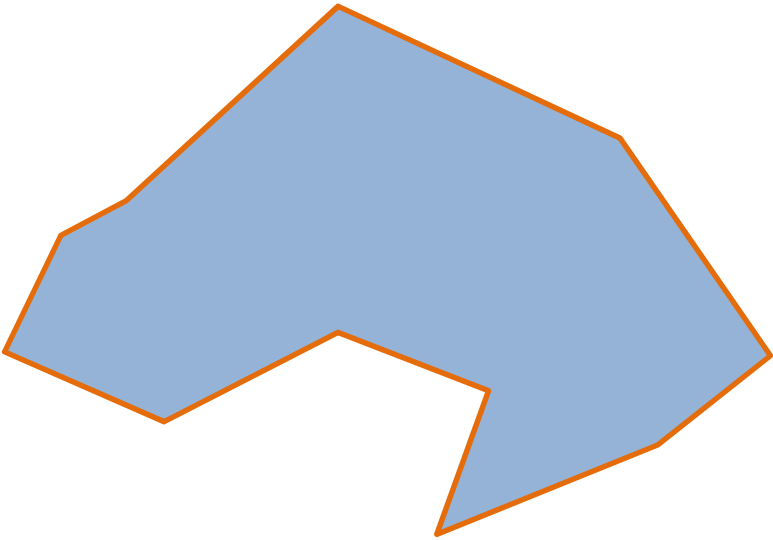
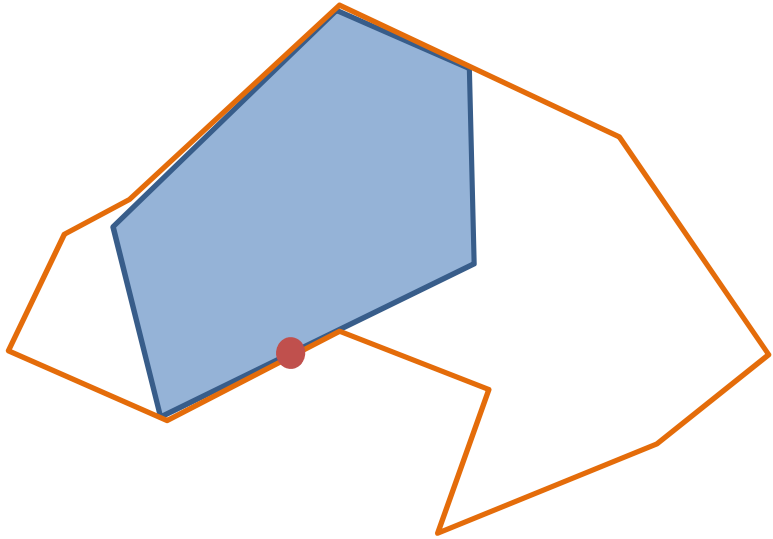
| <b>The Oklahoma Rapid Assessment Method (OKRAM) for Wetlands</b>  |
|---|
| <b>IN THE OFFICE</b>  |
| Step 1: Assemble all the materials necessary to complete the assessment. Necessary geographic information systems (GIS) frame materials include topographic quadrangles, aerial photographs, national wetlands inventory (NWI) maps, and land-use datasets. Additional relevant GIS data may be helpful and include soil maps, vegetation maps, geologic maps, hydrologic feature maps etc.   |
| Step 2: Classify the wetland into the appropriate Hydrogeomorphic (HGM) subclass using the included dichotomous key (Worksheet II)  |
| Step 3: Determine the boundary of the Assessment Area (AA). Ideally the assessment area will be 1 hectare. However, any AA size ranging from 0.1 to 1 hectare is acceptable. Delineate the boundary of the wetland. This can be completed using NWI maps or through visual assessment of aerial photography. The wetland boundary should only include one HGM subclass. If the entire wetland boundary is less than 1 hectare and greater than 0.1 hectare, conduct the assessment on the entire wetland. If the wetland is greater than 1 hectare randomly assign a point along the wetland boundary and delineate a 1 hectare AA within the wetland that contains that point. See worksheet III for assessment area diagrams. |
| Step 4: Complete the site description sheet, and metrics: 1b. Water Source, 2d. Buffer Filter, and 3b. Habitat Connectivity using GIS frame materials.  |
| <b>IN THE FIELD</b>   |
| Step 5. Ensure that the AA boundaries are appropriate, within the wetland and within one HGM subclass. Adjust the boundaries as necessary so AA is entirely contained within one HGM subclass and as close to 1 hectare as possible.  |
| Step 6. Complete all OKRAM metric sheets. Check the accuracy of the metrics completed in the office and make changes to scores as necessary.  |
| Step 7. Calculate the final site score by combining all the metrics on Worksheet 4: Condition Score. Attribute scores are calculated for hydrology, water quality and biota. These attribute scores are then combined to produce a maximum condition score of 1.  |
| Step 8. In worksheet 5 record where you believe the assessment was inaccurate and how the assessment could be improved for future users.  |
| Step 9. Enter hard copies of data into an electronic format in excel and GIS. Archive hard copies.  |

| <b>Hydrogeomorphic Wetland Subclassification Dichotomous Key</b>  |  |
|---|--|
| 1. Wetland is within the 5 year floodplain of a river but not fringing an impounded water body.   | <i>Riverine</i> (5)                    |
| 1. Wetland is associated with a topographic depression, flat or slope.  | 2                                      |
| 2. Wetland is located on a topographic slope (slight to steep) and has groundwater as the primary water source. Wetland does not occur in a basin with closed contours. | <i>Slope</i> (16)                      |
| 2. Wetland is located in a natural or artificial (dammed/excavated) topographic depression or flat.   | 3                                      |
| 3. Wetland is located on a flat without major influence from groundwater.   | <i>Flat (Hardwood Flat)</i>            |
| 3. Wetland is located in a natural or artificial (dammed/excavated) topographic depression.   | 4                                      |
| 4. Topographic depression has permanent water greater than 2 meters deep.   | <i>Lacustrine Fringe</i> (10)          |
| 4. Topographic depression does not contain permanent water greater than 2 meters.   | <i>Depression</i> (12)                 |
| 5. The wetland is a remnant river channel that is periodically hydrologically connected to a river or stream every 5 years or more frequently.                          | <b>Connected Oxbow</b>                 |
| 5. The wetland is not an abandoned river channel.   | 6                                      |
| 6. The hydrology of the wetland is impacted by beaver activity.   | <b>Beaver Complex</b>                  |
| 6. The hydrology of the wetland is not impacted by beaver activity.   | 7                                      |
| 7. The wetland occurs within the bankfull channel.  | <b>In-channel</b>                      |
| 7. The wetland occurs on the floodplain or is adjacent to the river channel.  | 8                                      |
| 8. The wetland occurs within a depression on the floodplain.  | <b>Floodplain Depression</b>           |
| 8. The wetland occurs on a flat area on the floodplain or is adjacent to the river channel.   | 9                                      |
| 9. Wetland water source primarily from overbank flooding that falls with the stream water levels or lateral saturation from channel flow.                               | <b>Riparian</b>                        |
| 9. Wetland water source is primarily from overbank flooding that remains in the wetland due to impeded drainage after stream water level falls.                         | <b>Floodplain</b>                      |
| 10. Wetland is associated with a remnant river channel that is hydrologically disconnected from the stream or river of origin.  | <b>Disconnected Oxbow</b>              |
| 10. Wetland is associated with a reservoir or pond created by impounded or excavation.  | 11                                     |
| 11. Wetland water source is primarily from a permanent river.   | <b>Reservoir Fringe</b>                |
| 11. Wetland water source is primarily from a draw or overland flow.   | <b>Pond Fringe</b>                     |
| 12. Wetland was created by human activity.  | 13                                     |
| 12. Wetland was not created by human activity.  | 14                                     |
| 13. Wetland does not have discernible water outlets.  | <b>Closed Impounded Depression</b>     |
| 13. Wetland has discernible water outlet.   | <b>Open Impounded Depression</b>       |
| 14. Wetland primary water source is groundwater.  | <b>Groundwater Depression</b>          |
| 14. Wetland primary water source is surface water.  | 15                                     |
| 15. Wetland does not have any discernible water outlets.  | <b>Closed Surface Water Depression</b> |
| 15. Wetland has discernible water outlets.  | <b>Open Surface Water Depression</b>   |
| 16. Wetland is hydrologically connected to a low order (Strahler <=4), high gradient, or ephemeral stream.  | <b>Headwater Slope</b>                 |
| 16. Wetland is hydrologically connected to a high order (Strahler >=5), low gradient river. Slope may be imperceptible or extremely gradual (includes wet meadows).     | <b>Low Gradient Slope</b>              |

| Assessment Area Diagrams  |   |   |
|---|---|---|
| When a wetland is smaller than 1 hectare the entire wetland is the Assessment Area  |   |   |
|   |   |   |
| When a wetland is greater than 1 hectare, a point is randomly assigned along the wetland boundary and a 1 hectare AA is delineated. |   |   |
|    |   |   |
| Legend  |   |   |
|    |  |  |
| Wetland boundary  | Assessment Area   | Randomly selected point   |



| Site Description   |                             |                 |                     |                           |                              |
|--|-----------------------------|-----------------|---------------------|---------------------------|------------------------------|
| <b>Site Name</b>   |                             |                 |                     |                           |                              |
| <b>Date of Assessment</b>  |                             |                 |                     |                           |                              |
| <b>Assessor Name(s)</b>  |                             |                 |                     |                           |                              |
| <b>Assessor Affiliation(s)</b>                                   |                             |                 |                     |                           |                              |
|  |                             |                 |                     |                           |                              |
| <b>Site Latitude</b>   |                             |                 |                     |                           |                              |
| <b>Site Longitude</b>  |                             |                 |                     |                           |                              |
| <b>Coordinate System</b>   |                             |                 |                     |                           |                              |
| <b>Ecoregion</b>   |                             |                 |                     |                           |                              |
| <b>Directions</b>  |                             |                 |                     |                           |                              |
|  |                             |                 |                     |                           |                              |
| <b>Size of Wetland</b>   |                             |                 |                     |                           |                              |
| <b>Assessment Area size</b>                                      |                             |                 |                     |                           |                              |
| <b>Reason for Assessment</b>                                     |                             |                 |                     |                           |                              |
|  |                             |                 |                     |                           |                              |
| <b>Dominant Water Source</b>                                     | Surface flow                | Precipitation   |                     | Groundwater               | Overbank flooding            |
| <b>Hydrodynamics</b>   | Unidirectional              | Bidirectional   |                     | Vertical                  |                              |
| <b>Geomorphic Setting</b>  | Depression                  | Flat            |                     | Fringe                    | Slope                        |
| <b>HGM Class</b>   | <b>Depression</b>           | <b>Flat</b>     | <b>Slope</b>        | <b>Lacustrine</b>         | <b>Riverine</b>              |
| <b>Regional Subclass</b>   | <i>Closed Impounded</i>     | <i>Hardwood</i> | <i>Headwater</i>    | <i>Disconnected Oxbow</i> | <i>Connected Oxbow</i>       |
|  | <i>Open Impounded</i>       |                 | <i>Low-gradient</i> | <i>Reservoir Fringe</i>   | <i>Beaver Complex</i>        |
|  | <i>Groundwater</i>          |                 |                     | <i>Pond Fringe</i>        | <i>In-Channel</i>            |
|  | <i>Open Surface Water</i>   |                 |                     |                           | <i>Floodplain</i>            |
|  | <i>Closed Surface Water</i> |                 |                     |                           | <i>Floodplain Depression</i> |
|  |                             |                 |                     |                           |                              |
| <b>Cowardin Class (four most dominant and area as a % of AA)</b> | Class                       |                 |                     | % AA                      |                              |
|  | Class                       |                 |                     | % AA                      |                              |
|  | Class                       |                 |                     | % AA                      |                              |
|  | Class                       |                 |                     | % AA                      |                              |
|  |                             |                 |                     |                           |                              |
| <b>Notes</b>   |                             |                 |                     |                           |                              |

# 1. Hydrologic condition

## a. Hydroperiod

Instructions:

1. On an aerial photograph in the field outline all areas within the AA where hydroperiod has been altered and severity of alteration. For calculations, sketches on aerial photographs can be converted to GIS or estimated from aerial photos.
2. Severity of alteration is based on indicator severity on the following worksheet.
3. Fill in the area as a percent of the AA and severity for each indicator of altered hydroperiod. Overlapping areas of indicators are only counted once and for the highest level of severity. Describe the indicator and circle all indicators on the indicator worksheet.
4. The metric is calculated by applying severity weights to the impacted area. For example, a severity weight of 0.25 is applied to minor sources of impacted hydroperiod. If 50% of the AA is affected by a minor source of altered hydroperiod, the metric score would be 0.875 ( $1 - [0.50 * 0.25] = 0.875$ ).

| Indicators of Reduced hydroperiod   | Minor       | Moderate   | Major       | Complete Loss | Indicator Description |
|---|-------------|------------|-------------|---------------|-----------------------|
| Fill/sedimentation  |             |            |             |               |                       |
| Water pumping out of the wetland  |             |            |             |               |                       |
| Water control structures  |             |            |             |               |                       |
| Culverts, discharges, ditches, cattle trails that convey storm water, or tile drains out of the wetland |             |            |             |               |                       |
| Beaver dam removal  |             |            |             |               |                       |
| Indicators of increased hydroperiod   | Minor       | Moderate   | Major       | Complete Loss | Indicator Description |
| Excavation/Dredging/Mining  |             |            |             |               |                       |
| Water pumping into the wetland  |             |            |             |               |                       |
| Water control structures  |             |            |             |               |                       |
| Culverts, discharges, diversions, cattle trails that convey storm water or ditches into wetland         |             |            |             |               |                       |
| <b>TOTAL IMPACTED AREA</b>  | <b>0</b>    | <b>0</b>   | <b>0</b>    | <b>0</b>      |                       |
| <b>SEVERITY WEIGHT</b>  | <b>0.25</b> | <b>0.5</b> | <b>0.75</b> | <b>1</b>      |                       |
| <b>SEVERITY WEIGHTED AREA</b>   | <b>0</b>    | <b>0</b>   | <b>0</b>    | <b>0</b>      |                       |
| <b>METRIC SCORE 1A</b>  | <b>1</b>    |            |             |               |                       |

| <b>1. Hydrologic condition</b>                                     |  |  |  |                          |
|--|--|--|--|--------------------------|
| <b>a. Hydroperiod</b>  |  | <b>Severity</b>  |  |                          |
| <b>Indicators of Reduced hydroperiod</b>                           | <b>Minor</b>   | <b>Moderate</b>  | <b>Major</b>   | <b>Complete Loss</b>     |
| 1. Fill/sedimentation  | Silt covered vegetation, extremely turbid water, rills on adjacent uplands   | Sediment splays, completely buried vegetation, silt deposits around trees  | Silt deposits or fill that have greatly reduced wetland volume                             | Complete loss of basin.  |
| 2. Water pumping out of the wetland                                | Water level is properly manipulated for wetland management activities including slow, cool-season drawdowns. Desirable annual moist soil plants present.                 | Water is pumped out of the wetland for agricultural or other human uses <i>or</i> Water level is poorly manipulated for wetland management activities including rapid, warm-season drawdowns. Undesirable weedy plants present (e.g. cocklebur). | n/a  | n/a                      |
| 3. Water control structures  | Water level is properly manipulated for wetland management activities including slow, cool-season drawdowns. Desirable annual moist soil plants present.                 | Water level is poorly manipulated for wetland management activities including rapid, warm-season drawdowns. Undesirable weedy plants present (e.g. cocklebur).   | n/a  | n/a                      |
| 4. Culverts, discharges, ditches or tile drains out of the wetland | Old drainages present that appear to have minor influences on current wetland hydrology (e.g. old ditches that have sedimented in or tile drains that have been damaged) | Water drained only during high water events.   | Water is drained from wetland at all times of the year but still retains wetland hydrology | Wetland completely dried |
| 5. Beaver dam removal  | n/a  | n/a  | Still retains wetland hydrology  | Wetland completely dried |
| 6. Center of wetland excavated to dry remainder of wetland         | n/a  | n/a  | Still retains wetland hydrology  | Wetland completely dried |

| <b>Indicators of Increased hydroperiod</b>                               | <b>Minor</b>   | <b>Moderate</b>   | <b>Major</b>   | <b>Complete Loss</b>                      |
|--|--|---|--|---|
| 7. Excavation/ Dredging/ Mining  | n/a  | n/a   | Wetland excavated but still retains wetland hydrology. Hydroperiod substantially lengthened.     | Wetland converted to permanent deep-water |
| 8. Water pumping into the wetland  | Water level is properly manipulated for wetland management activities including slow, cool-season drawdowns. Desirable annual moist soil plants present. | Water level is poorly manipulated for wetland management activities including rapid, warm-season drawdowns. Undesirable weedy plants present (e.g. cocklebur).        | n/a  | n/a                                       |
| 9. Water control structures  | Water level is properly manipulated for wetland management activities including slow, cool-season drawdowns. Desirable annual moist soil plants present. | Water level is poorly manipulated for wetland management activities including rapid, warm-season drawdowns. Undesirable weedy plants present (e.g. cocklebur).        | n/a  | n/a                                       |
| 10. Culverts, discharges, irrigation, diversions or ditches into wetland | Old drainages present that appear to have minor influences on current wetland hydrology (e.g. old ditches that have sedimented in).                      | Water enters wetland from culverts, diversions or ditches only during large storm events. Water is consistently discharged into wetland from agricultural irrigation. | Water from culvert, diversion, irrigation or ditch is the dominant water source for the wetland. | Wetland converted to permanent deep-water |

## 1. Hydrologic condition

### b. Water Source

Instructions:

1. Follow the stream from the wetland location to the stream headwaters or the HUC 8 watershed boundary. Identify the distance to the nearest impoundment on the stream that supplies water to the wetland. Impoundments within 500m will receive a score reduction of 0.3, within 5km will receive a score reduction of 0.2 and within the HUC 8 boundary will receive a score reduction of 0.1. Score reductions reduce the total possible score for this metric. For example, a wetland with an upstream impoundment at 300m from the wetland will have a maximum possible score of 0.7 or 1.0-0.3.
2. Repeat step 1 but follow the river downstream to its confluence or until the HUC 8 boundary is reached. Measure the distance to any portion of the river or stream that shows a clear indicator of influence from a downstream impoundment (e.g. widening or lack of flow). Use the same distance thresholds for applying score reductions.
3. Delineate an area in which to calculate the cover of indicators of altered water source. Follow the river or stream, upstream for 2 km. Use the 2 km river segment to create a 2km buffer. Use a topographic map to remove the portion of the buffer downstream of the study site as well as the area upstream of the upstream edge of the 2km channel segment. Exclude any area within the 2km buffer that falls outside of the HUC 12 that contains the study site, or the HUC 12 immediately upstream of the study site. Fill in the % Cover of each of the indicators of altered water source within the created buffer.
4. The percentage of altered land within the HUC 12 watershed is scaled to the maximum possible score determined by impoundment score reductions and subtracted from the best possible score for that wetland based on the impoundment score reductions.  $((100*(1-(\text{HUC 8 score reductions}))) - (\text{Total Altered cover} * (\text{HUC 8 score reductions}))) / 100$ . Because some severity multipliers are greater than 1, it is possible to have a score less than 0. Scores less than 0 are changed to 0.

| HUC 8 Upstream Indicators of altered water source   | Distance | Score Reduction |
|---|----------|-----------------|
| Upstream Impoundment  |          |                 |
| Downstream Impoundment  |          |                 |
| HUC 12 Indicators of altered water source   |          |                 |
|   | % Cover  | Description     |
| Impervious surface (paved roads, parking lots, structures and compacted gravel and dirt roads)                    |          |                 |
| Irrigated agricultural land (center pivot, ditch, flood etc.)   |          |                 |
| Dryland agricultural land that is tilled  |          |                 |
| Woody encroachment (e.g. eastern red cedar ( <i>Juniperus virginiana</i> ) and salt cedar ( <i>Tamarix sp.</i> )) |          |                 |
| Impounded water   |          |                 |
| Topographic alteration (leveling, excavation, mining)   |          |                 |
| <b>Total Altered Cover</b>  |          | <b>0</b>        |
| <b>METRIC SCORE 1b</b>  |          | <b>1</b>        |

## 1. Hydrologic condition

### b. Water Source Alternative

Instructions:

1. Follow the stream from the wetland location to the stream headwaters or the HUC 8 watershed boundary. Identify the distance to the nearest impoundment on the stream that supplies water to the wetland. Impoundments within 500m will receive a score reduction of 0.3, within 5km will receive a score reduction of 0.2 and within the HUC 8 boundary will receive a score reduction of 0.1. Score reductions reduce the total possible score for this metric. For example, a wetland with an upstream impoundment at 300m from the wetland will have a maximum possible score of 0.7 or  $1.0 - 0.3$ .
2. Repeat step 1 but follow the river downstream to its confluence or until the HUC 8 boundary is reached. Measure the distance to any portion of the river or stream that shows a clear indicator of influence from a downstream impoundment (e.g. widening or lack of flow). Use the same distance thresholds for applying score reductions.
3. Delineate an area in which to calculate the cover of indicators of altered water source. Follow the river or stream, upstream for 2 km. Use the 2 km river segment to create a 2km buffer. Use a topographic map to remove the portion of the buffer downstream of the study site as well as the area upstream of the upstream edge of the 2km channel segment. Exclude any area within the 2km buffer that falls outside of the HUC 12 that contains the study site, or the HUC 12 immediately upstream of the study site. Fill in the % Cover of each of the indicators of altered water source within the created buffer. Each area is then multiplied by the severity multiplier listed for that indicator of altered water source.
4. The percentage of altered land within the HUC 12 watershed is scaled to the maximum possible score determined by impoundment score reductions and subtracted from the best possible score for that wetland based on the impoundment score reductions.  $((100 * (1 - (\text{HUC 8 score reductions}))) - (\text{Total Altered cover} * (\text{HUC 8 score reductions}))) / 100$ . Because some severity multipliers are greater than 1, it is possible to have a score less than 0. Scores less than 0 are changed to 0.

| HUC 8 Upstream Indicators of altered water source   | Distance | Score Reduction     |             |
|---|----------|---------------------|-------------|
| Upstream Impoundment  |          |                     |             |
| Downstream Impoundment  |          |                     |             |
| HUC 12 Indicators of altered water source   | % Cover  | Severity Multiplier | Description |
| Impervious surface (paved roads, parking lots, structures and compacted gravel and dirt roads)                    |          | 1.5                 |             |
| Irrigated agricultural land (center pivot, ditch, flood etc.)   |          | 1.5                 |             |
| Dryland agricultural land that is tilled  |          | 0.5                 |             |
| Woody encroachment (e.g. eastern red cedar ( <i>Juniperus virginiana</i> ) and salt cedar ( <i>Tamarix sp.</i> )) |          | 0.5                 |             |
| Impounded water   |          | 2                   |             |
| Topographic alteration (leveling, excavation, mining)   |          | 1                   |             |
| <b>Total Altered Cover</b>  |          |                     | 0           |
| <b>METRIC SCORE 1b</b>  |          |                     | <b>1</b>    |

## 1. Hydrologic condition

### c. Hydrologic Connectivity - Riverine

Instructions:

1. If stream access is possible (landowner permission and less than 500 meters from the wetland), begin at the stream location closest to the wetland. If river access is not possible then begin at the closest bridge that crosses the source stream, and is representative of stream condition.
2. Identify bankfull indicators on both banks. Estimate bankfull width by measuring the distance between the right and left bankfull indicators.
3. Estimate maximum bankfull depth as the height of the channel from the deepest part of the channel to an imaginary line at bankfull width.
4. Estimate flood prone depth by doubling the estimate of bankfull depth.
5. Imagine a level line at a height equal to the flood prone depth. This line begins and ends where it intersects the channel banks. Measure the distance of this line
6. Calculate entrenchment ratio by dividing the flood prone width by the bankfull width
7. If stream access was possible Repeat steps 2 through 6 for three cross sections and calculate the average entrenchment ratio. If assessing connectivity from a bridge crossing, repeat steps 2 through 6 for two cross sections, one upstream and one downstream of the bridge.
8. Determine if wetland elevation is >3 times bankfull depth and is permanently disconnected from flood waters or only receives flood water in the most extreme flood events.
9. Score the metric using the scoring guidelines below based on entrenchment ratio.

| Measurement  | Cross Section  |   |   |
|--|--|---|---|
|  | 1  | 2 | 3 |
| Bankfull width   |  |   |   |
| Maximum bankfull depth   |  |   |   |
| Flood prone depth  |  |   |   |
| Flood prone width  |  |   |   |
| Entrenchment ratio   | 0  | 0 | 0 |
| Average entrenchment ratio   | 0  |   |   |
| Wetland elevation is >3 times bankfull depth.                      | yes/no   |   |   |
| <b>METRIC SCORE 1c</b>   | <b>1</b>   |   |   |
| <b>Guidelines for wetlands associated with non-confined rivers</b> |  |   |   |
| <b>Score</b>   | <b>Scoring Guidelines</b>  |   |   |
| 1  | Entrenchment ratio is >2.2   |   |   |
| 0.75   | Entrenchment ratio is 1.9 to 2.2   |   |   |
| 0.5  | Entrenchment ratio is 1.5 to 1.8   |   |   |
| 0.25   | Entrenchment ratio is < 1.5  |   |   |
| 0  | Wetland elevation is > 3 times bankfull depth and only receives flood waters in the most extreme events. |   |   |
| <b>Guidelines for wetlands associated with confined rivers</b>     |  |   |   |
| <b>Score</b>   | <b>Scoring Guidelines</b>  |   |   |
| 1  | Entrenchment ratio is >1.8   |   |   |
| 0.75   | Entrenchment ratio is 1.6 to 2.8   |   |   |
| 0.5  | Entrenchment ratio is 1.2 to 1.5   |   |   |
| 0.25   | Entrenchment ratio is <1.2   |   |   |
| 0  | Wetland elevation is > 3 times bankfull depth and only receives flood waters in the most extreme events. |   |   |

| <b>1. Hydrologic condition</b>  |                                |                              |
|---|--------------------------------|------------------------------|
| <b>c. Hydrologic Connectivity - Riverine Alternative</b>  |                                |                              |
| Instructions:   |                                |                              |
| 1. If river access is possible find the closest point in the river to the wetland. This metric will be assessed 100 m upstream and 100 m downstream of that point, for both banks of the channel. If this metric is scored from a bridge crossing, use a range finder to determine the maximum distance visible upstream and downstream. The stream will be assessed for the maximum visible distance, on both banks of the channel. In the field estimate the length of stream assessed and impacted by the indicators of channel degradation or aggradation listed below. For each meter of stream, only count one indicator. |                                |                              |
| 2. The metric is scored simply as the percentage of unaltered stream length assessed. For example a channel length of 100m (200 m total using both banks of the channel) that has 40 meters of undercut banks and 20 meters of leaning riparian vegetation would score $1 - ((40+20)/200) = 0.7$  |                                |                              |
| Channel Length  | 400                            |                              |
| <b>Indicators of Reduced Connectivity</b>   | <b>Channel Length Impacted</b> | <b>Indicator Description</b> |
| Vertical/Sheer banks  |                                |                              |
| Undercut banks  |                                |                              |
| Bank slumps or slides   |                                |                              |
| Lower banks uniformly scoured and un-vegetated  |                                |                              |
| Riparian vegetation leaning or declining  |                                |                              |
| Channel bed scoured to bedrock/dense clay   |                                |                              |
| Braided stream coalesced into one channel   |                                |                              |
| Channel has nick-points indicating headward erosion   |                                |                              |
| Channel straightening   |                                |                              |
| <b>Indicators of Aggradation</b>  | <b>Channel Length Impacted</b> | <b>Indicator Description</b> |
| Active floodplain with fresh splays of coarse sediment deposited in the current or previous year  |                                |                              |
| Partially buried living tree trunks or shrubs along banks   |                                |                              |
| Bed is planar (flat or uniform gradient) overall; lacks well defined pools or pools are evenly spaced   |                                |                              |
| Partially buried or sediment choked culverts  |                                |                              |
| Perennial terrestrial or riparian vegetation is encroaching into the channel or onto channel bars below the bankfull contour  |                                |                              |
| Avulsion channels on the floodplain or adjacent valley floor  |                                |                              |
| <b>TOTAL IMPACTED AREA</b>  |                                | <b>0</b>                     |
| <b>METRIC SCORE 1A</b>  |                                | <b>1</b>                     |



| <b>2. Water Quality Condition</b>  |             |            |             |                       |
|--|-------------|------------|-------------|-----------------------|
| <b>a. Nutrients/Eutrophication</b>   |             |            |             |                       |
| 1. On an aerial photograph in the field outline all areas within the AA where nutrient cycling has been altered and severity of alteration. For calculations, sketches on aerial photographs can be converted to GIS or estimated from aerial photos.  |             |            |             |                       |
| 2. Severity of alteration is based on indicator severity on the following worksheet.   |             |            |             |                       |
| 3. Fill in the area as a percent of the AA and severity for each indicator of altered nutrient cycling. Overlapping areas of indicators are only counted once and for the highest level of severity. Describe the indicator and circle all indicators on the indicator worksheet.                                    |             |            |             |                       |
| 4. The metric is calculated by applying severity weights to the impacted area. For example, a severity weight of 0.25 is applied to minor sources of impacted nutrient cycling. If 50% of the AA is affected by a minor source of altered nutrient cycling, the metric score would be 0.875 (1-[0.50*0.25] = 0.875). |             |            |             |                       |
| Indicators of Altered Nutrient Cycling   | Minor       | Moderate   | Major       | Indicator Description |
| Livestock/animal waste   |             |            |             |                       |
| Septic/sewage discharge  |             |            |             |                       |
| Excessive algae or Lemna sp. (Do not count this metric if algae or Lemna blooms are a result of evapoconcentration of nutrients as wetland is drying.)   |             |            |             |                       |
| <b>TOTAL IMPACTED AREA</b>   | <b>0</b>    | <b>0</b>   | <b>0</b>    |                       |
| <b>SEVERITY WEIGHT</b>   | <b>0.25</b> | <b>0.5</b> | <b>0.75</b> |                       |
| <b>SEVERITY WEIGHTED AREA</b>  | <b>0</b>    | <b>0</b>   | <b>0</b>    |                       |
| <b>METRIC SCORE 2a</b>   |             |            |             | <b>1</b>              |

| <b>2. Water Quality</b>   |   |  |  |
|---|---|--|--|
| <b>a. Nutrients</b>   |   |  |  |
| Indicators of Altered Nutrient Cycling  | Severity  |  |  |
|   | Minor   | Moderate   | Major  |
| Livestock/animal waste  | Sparse domestic animal feces (e.g. cow pies), evidence of sparse feral pig activity (rooting, wallows, feces)                 | High concentration of domestic animal feces (e.g. cow pies), evidence of large scale feral pig activity (rooting, wallows, feces)  | Runoff from wastewater lagoons into wetland, Evidence of manure piles, poultry litter piles draining to wetland      |
| Septic/sewage discharge   | Residential dwellings within 200 meters of wetland  | Residential dwellings within 50 meters of wetland  | Discharge from sewage treatment plant  |
| Excessive algae or Lemna spp. (Do not count this metric if algae or Lemna blooms are a result of evapoconcentration of nutrients as wetland is drying.) | Sparse mats or blooms of filamentous algae, Lemna, or cyanobacteria. Small contiguous patches are less than 200 square meters | Mats or blooms of filamentous algae, Lemna, or cyanobacteria may cover large areas but will not be contiguous for more than 0.1 hectares and will contain intermittent gaps where no mats or blooms are present. | Mats or blooms of filamentous algae, Lemna, or cyanobacteria that are contiguous for areas larger than 0.1 hectares. |

| <b>2. Water Quality Condition</b>   |             |            |             |                       |
|---|-------------|------------|-------------|-----------------------|
| <b>b. Sediment</b>  |             |            |             |                       |
| 1. On an aerial photograph in the field outline all areas within the AA where sediment loading has been altered and severity of alteration. For calculations, sketches on aerial photographs can be converted to GIS or estimated from aerial photos.   |             |            |             |                       |
| 2. Severity of alteration is based on indicator severity on the following worksheet.  |             |            |             |                       |
| 3. Fill in the area as a percent of the AA and severity for each indicator of altered sediment loading. Overlapping areas of indicators are only counted once and for the highest level of severity. Describe the indicator and circle all indicators on the indicator worksheet.   |             |            |             |                       |
| 4. The metric is calculated by applying severity weights to the impacted area. For example a severity weight of 0.25 is applied to minor sources of impacted sediment loading. If 50% of the AA is affected by a minor source of altered sediment loading, the metric score would be 0.875 ( $1 - [0.50 * 0.25] = 0.875$ ). |             |            |             |                       |
| Indicators of Altered Sediment loading  | Minor       | Moderate   | Major       | Indicator Description |
| Sedimentation (e.g. presence of sediment plumes, fans or deposits, turbidity, silt laden vegetation)  |             |            |             |                       |
| Upland erosion (e.g. gullies, rills)  |             |            |             |                       |
| <b>TOTAL IMPACTED AREA</b>  | <b>0</b>    | <b>0</b>   | <b>0</b>    |                       |
| <b>SEVERITY WEIGHT</b>  | <b>0.25</b> | <b>0.5</b> | <b>0.75</b> |                       |
| <b>SEVERITY WEIGHTED AREA</b>   | <b>0</b>    | <b>0</b>   | <b>0</b>    |                       |
| <b>METRIC SCORE 2b</b>  |             |            |             | <b>1</b>              |

| <b>2. Water Quality</b>  |  |   |   |
|--|--|---|---|
| <b>b. Sediment</b>   |  |   |   |
| Indicators of Altered Sediment Loading                             | Severity   |   |   |
|  | Minor  | Moderate  | Major   |
| Sedimentation (e.g. presence of sediment plumes, fans or deposits) | Excessive turbidity (in excess of expectation for the system), silt laden vegetation     | Sediment plumes or fans, silt deposits less than 0.5 centimeters in thickness | Silt deposits greater than 0.5 centimeters in thickness |
| Upland erosion (e.g. gullies, rills)                               | Sparse rills connecting upland to wetland. Sediment washing down cattle/wildlife trails. | Dense rills connecting upland to wetland                                      | Gullies connecting upland to wetland                    |

## 2. Water Quality Condition

### c. Chemical contaminants

1. On an aerial photograph in the field outline all areas within the AA where chemical contaminants have been introduced and severity of alteration. For calculations, sketches on aerial photographs can be converted to GIS or estimated from aerial photos.
2. Severity of alteration is based on indicator severity on the following worksheet.
3. Fill in the area as a percent of the AA and severity for each indicator of introduced chemical contaminants. Overlapping areas of indicators are only counted once and for the highest level of severity. Describe the indicator and circle all indicators on the indicator worksheet.
4. The metric is calculated by applying severity weights to the impacted area. For example, a severity weight of 0.25 is applied to minor sources of chemical contaminants. If 50% of the AA is affected by a minor source of chemical contaminants, the metric score would be 0.875 ( $1 - [0.50 * 0.25] = 0.875$ ).

| Indicators of Chemical Contaminants  | Minor       | Moderate   | Major       | Indicator Description |
|--|-------------|------------|-------------|-----------------------|
| Point source discharge (wastewater plant, factory etc.)                                  |             |            |             |                       |
| Storm water inputs (discharge pipes, culverts, adjacent impervious surface or railroads) |             |            |             |                       |
| Increased salinity (e.g. salt crust)   |             |            |             |                       |
| Industrial spills or dumping   |             |            |             |                       |
| Oil sheen*   |             |            |             |                       |
| <b>TOTAL IMPACTED AREA</b>   | <b>0</b>    | <b>0</b>   | <b>0</b>    |                       |
| <b>SEVERITY WEIGHT</b>   | <b>0.25</b> | <b>0.5</b> | <b>0.75</b> |                       |
| <b>SEVERITY WEIGHTED AREA</b>  | <b>0</b>    | <b>0</b>   | <b>0</b>    |                       |
| <b>METRIC SCORE 2c</b>   |             |            |             | <b>1</b>              |

Notes:

\*Oil sheen can result from petroleum spills or from a natural phenomenon. If the oil sheen does not break apart when hit with a stick, it is a result of a petroleum spill and should be counted as an indicator of chemical contaminants. If the oil sheen does break apart when hit, do not count it as a chemical contaminant.

| <b>2. Water Quality</b>  |   |   |   |
|--|---|---|---|
| <b>c. Contaminants</b>   | <b>Severity</b>   |   |   |
| <b>Indicators of Chemical Contaminants</b>   | <b>Minor</b>  | <b>Moderate</b>   | <b>Major</b>  |
| Point source discharge (wastewater plant, factory etc.)                                  | n/a   | Discharge from wastewater/sewage treatment plant or industrial factor to adjacent water body that is intermittently connected to wetland    | Direct discharge from wastewater treatment plant or industrial factory  |
| Storm water inputs (discharge pipes, culverts, adjacent impervious surface or railroads) | Adjacent impervious surfaces such as paved roads or railroads (within 10 meters of wetland)   | Storm water inputs from culverts or discharge pipes   | n/a   |
| Increased salinity (e.g. salt crust, excessively high conductivity)                      | Oil and gas exploration within 30 meters of wetland (e.g. pump jacks, tank batteries)   | Salt crust present on soil surface (excludes saline wetlands such as those in the Great Salt Plains of Alfalfa County)                      | n/a   |
| Industrial spills or dumping   | 55 gallon drums present but otherwise no signs of chemical contamination, metal objects or other potentially harmful trash dumped within the wetland. Evidence of drilling mud application. | n/a   | Knowledge or evidence of industrial spill within or directly adjacent to the wetland  |
| Oil sheen  | Oil sheen present but not contiguous over areas exceeding 200 square meters, likely a result of motor craft uses within or adjacent to the wetland  | Oil sheen contiguous over moderate areas within the wetland exceeding 200 square meters, likely a result of a spill or adjacent exploration | Oil sheen contiguous over large areas within the wetland exceeding 0.1 hectares, likely a result of a spill or adjacent exploration |

## 2. Water Quality Condition

### d. Buffer filter

Instructions:

1. On an aerial photograph or in GIS, draw eight evenly spaced 250 m lines emanating from the AA boundary starting at due North. If the AA is directly adjacent to permanent open water exclude that portion of the boundary from buffer calculations.
2. Calculate the distance to human impacted land-use (see table below). First observe the distance to high impact land-use. For high impact land-use the buffer must be 250 m in length to be fully functioning. If no high impact land-use is encountered, observe the distance to moderate impact land-use. The buffer must be 100 m to moderate impact land-use be fully functioning. If no high or moderate land-use is encountered, observe the distance to low impact land-use. The buffer must be 30 m to low impact land-use to be considered fully functioning.
3. For each buffer line calculate the percentage of intact buffer distance. For example, if the buffer is intact for 80 meters before intersecting a golf course the buffer is 80% of fully functioning (80/100). On the other hand, if the buffer is intact for 80 meters before intersecting a feedlot the buffer is only 32% functioning (80/250). If no altered land-use is encountered on a buffer line both the required distance and intact distance are recorded as 250.
4. For the overall buffer filter score, take the average of all eight buffer lines.

**Land-uses that can be included in a functioning buffer:** natural uplands, water bodies not directly adjacent to AA, wildland parks, bike trails, foot trails, horse trails, gravel/dirt roads, railroads

| Land use category      | Types of Land-use Beyond Buffer   | Buffer width    |
|------------------------|---|-----------------|
| High Impact            | Intensive livestock (feedlot, dairy farm, pig farm) or urban area   | 250m            |
| Moderate Impact        | Conventional tilled agriculture, landscaped park, golf course, suburban area, active construction sites, areas of vegetation removal, earth moving operations | 100m            |
| Low Impact             | No till agriculture, hay meadow, active paved road, minimal use recreation area, improved pasture   | 30m             |
| Buffer                 | Required Distance (based on first encountered land-use)   | Intact Distance |
| 1                      | 0   | 0               |
| 2                      | 0   | 0               |
| 3                      | 0   | 0               |
| 4                      | 0   | 0               |
| 5                      | 0   | 0               |
| 6                      | 0   | 0               |
| 7                      | 0   | 0               |
| 8                      | 0   | 0               |
| <b>METRIC SCORE 2d</b> |   | <b>1</b>        |

## 2. Water Quality Condition

### d. Buffer filter Alternative

Instructions:

1. On a topographic map or in GIS, observe the topography of the area surrounding the wetland. Approximate the area that drains to the wetland using the available contour maps. Draw eight evenly spaced 250 m lines emanating from the portion of the AA boundary downslope of the surrounding area. For example, if 100 meters of the AA boundary is at a higher elevation than the surrounding area it is excluded from this metric. The eight buffer lines would then be spaced evenly in the remaining area. If the AA is directly adjacent to permanent open water exclude that portion of the boundary from buffer calculations.
2. Calculate the distance to human impacted land-use (see table below). First observe the distance to high impact land-use. For high impact land-use the buffer must be 250 m in length to be fully functioning. If no high impact land-use is encountered, observe the distance to moderate impact land-use. The buffer must be 100 m to moderate impact land-use be fully functioning. If no high or moderate land-use is encountered, observe the distance to low impact land-use. The buffer must be 30 m to low impact land-use to be considered fully functioning.
3. For each buffer line calculate the percentage of intact buffer distance. For example, if the buffer is intact for 80 meters before intersecting a golf course the buffer is 80% of fully functioning (80/100). On the other hand, if the buffer is intact for 80 meters before intersecting a feedlot the buffer is only 32% functioning (80/250). If no altered land-use is encountered on a buffer line both the required distance and intact distance are recorded as 250.
4. For the overall buffer filter score, take the average of all eight buffer lines.

**Land-uses that can be included in a functioning buffer:** natural uplands, water bodies not directly adjacent to AA, wildland parks, bike trails, foot trails, horse trails, gravel/dirt roads, railroads

| Land use category      | Types of Land-use Beyond Buffer   | Buffer width    |
|------------------------|---|-----------------|
| High Impact            | Intensive livestock (feedlot, dairy farm, pig farm) or urban area   | 250m            |
| Moderate Impact        | Conventional tilled agriculture, landscaped park, golf course, suburban area, active construction sites, areas of vegetation removal, earth moving operations | 100m            |
| Low Impact             | No till agriculture, hay meadow, active paved road, minimal use recreation area, improved pasture   | 30m             |
| Buffer                 | Required Distance (based on first encountered land-use)   | Intact Distance |
| 1                      | 0   | 0               |
| 2                      | 0   | 0               |
| 3                      | 0   | 0               |
| 4                      | 0   | 0               |
| 5                      | 0   | 0               |
| 6                      | 0   | 0               |
| 7                      | 0   | 0               |
| 8                      | 0   | 0               |
| <b>METRIC SCORE 2d</b> |   | <b>1</b>        |

### 3. Biotic Condition

#### a. Vegetation condition

Instructions:

1. Conduct a visual assessment of the percent cover of each vegetation layer and % cover of indicators of altered vegetation community in each vegetation layer.
2. Vegetation condition score is based on the percent of unimpacted vegetation cover relative to the overall vegetation cover. Percent cover of a layer is assessed as what would be present if disturbance had not occurred. For example, if tree stumps are present throughout the AA, the percent cover of the tree layer would include an estimate of what would be present prior to tree removal. The indicators of altered vegetation community are then assessed as a percentage of that layer impacted from 0 to 100%.

| Indicators of altered vegetation community<br>(% cover in each layer)                                       | Vegetation Layers |                   |                         |                                |
|---|-------------------|-------------------|-------------------------|--------------------------------|
|   | Tree              | Shrub/<br>sapling | Herbaceous/<br>Emergent | Submergent/<br>Floating leaved |
| Invasive species and crop/pasture grasses*  | 0                 | 0                 | 0                       | 0                              |
| Native monoculture (only emergent and submergent layers) **   | 0                 | 0                 | 0                       | 0                              |
| Vegetation removal (e.g. tree harvest, brush hogging, haying, mowing, animal trampling, animal rooting) *** | 0                 | 0                 | 0                       | 0                              |
| Excessive grazing (only emergent and submergent) ****   | 0                 | 0                 | 0                       | 0                              |
| Herbicide impacted area   | 0                 | 0                 | 0                       | 0                              |
| Mechanical disturbance from structures (e.g. rip-rap, right of ways and roads etc.)                         | 0                 | 0                 | 0                       | 0                              |
| Percent Cover of Layer  | 0                 | 0                 | 0                       | 0                              |
| Percent disturbed cover per layer   | 0                 | 0                 | 0                       | 0                              |
| <b>METRIC SCORE 4a</b>  | <b>1</b>          |                   |                         |                                |

Notes:

\* Invasive species include all plant species listed on the Oklahoma Non-Native Invasive Plant Species List developed by OK Native Plant Society, OK Biological Survey and OSU Natural Resource Ecology and Management. A species is considered invasive if it is listed as a problem in border states as well. <http://ok-invasive-plant-council.org/images/OKinvasivespp.pdf>

\*\* Native monocultures occur when more than 50% of an assessment area is covered by one native perennial species including cattails (*Typha* sp.), river bulrush (*Schoenoplectus fluviatis*), giant cutgrass (*Zizaniopsis miliacea*), and reed canary grass (*Phalaris arundinacea*). Native monoculture cover is scored as the percent cover greater than 50%. For example a wetland with 70% cover reed canary grass would receive a score of 20% (70-50= 20).

\*\*\* Vegetation removal can be an effective management strategy for improving the quality of wetland vegetation by removing invasive species or native monocultures. Vegetation removal for invasive species or monoculture control should not be included in this field. Vegetation removal resulting from normal flood events is not considered a stressor and should not be listed.

\*\*\*\* Excessive grazing represents areas where vegetation is eaten to the ground. Grazing can be an effective management strategy for improving the quality of wetland vegetation by removing invasive species or native monocultures. Grazing for invasive species or monoculture control should not be included in this field.

| <b>3. Biotic Condition</b>   |          |
|--|----------|
| <b>b. Habitat connectivity</b>   |          |
| Instructions:  |          |
| 1. On an aerial photograph or in GIS delineate the connected habitat surrounding the AA within a 1000m buffer. Connected habitat does not include any of the dispersal barriers below. |          |
| 2. Calculate the metric by dividing the total connected area by the total area in the 1000 m buffer.   |          |
| <b>Included in connected habitat</b>   |          |
| open water   |          |
| other wetlands   |          |
| natural uplands  |          |
| nature or wildland parks   |          |
| bike trails  |          |
| infrequently used, at-grade railroads  |          |
| roads not hazardous to wildlife  |          |
| swales and ditches   |          |
| vegetated levees   |          |
| open range land  |          |
| <b>Dispersal Barriers not included in connected habitat</b>  |          |
| Commercial Developments  |          |
| Fences that interfere with animal movements  |          |
| intensive agriculture (e.g. row crops, orchards, vineyards)  |          |
| dryland farming  |          |
| paved roads  |          |
| raised railroads, or frequently used at-grade railroads  |          |
| lawns  |          |
| parking lots   |          |
| intensive livestock production (e.g. horse paddocks, feedlots, chicken ranches etc.)   |          |
| residential areas  |          |
| sound walls  |          |
| sports fields  |          |
| traditional golf courses   |          |
| urbanized parks with active recreation   |          |
| pedestrian/bike trails with near constant traffic  |          |
| Energy development   |          |
|  |          |
| Area of Connected Habitat  | 0        |
| Area within 1000 m buffer  | 0        |
| <b>METRIC SCORE 4c</b>   | <b>1</b> |



| <b>3. Biotic Condition</b>  |          |
|---|----------|
| <b>b. Habitat connectivity Alternative</b>  |          |
| Instructions:   |          |
| 1. Land use surrounding the wetland is divided into 3 categories, connected, marginal, and dispersal barriers. This metric is scored as the average of two measures of connectivity. One measure includes all connected and marginal habitat and the second only includes connected habitat. On an aerial photograph or in GIS delineate the connected habitat types surrounding the AA within a 1000 m buffer. |          |
| 2. Calculate connected + marginal habitat (connected habitat area+ marginal habitat area)/total area)   |          |
| 3. Calculate connected habitat (connected habitat/total area)   |          |
| 3. Calculate the total metric by averaging the scores derived in steps 2 and 3  |          |
| <b>Connected habitat</b>  |          |
| open water  |          |
| other wetlands  |          |
| natural uplands   |          |
| nature or wildland parks  |          |
| infrequently used, at-grade railroads   |          |
| roads not hazardous to wildlife   |          |
| swales and ditches  |          |
| vegetated levees  |          |
| open range land   |          |
| <b>Temporary Dispersal Barriers/ Marginal Habitat</b>   |          |
| hay meadows   |          |
| pine plantations  |          |
| pedestrian/bike trails with near constant traffic   |          |
| forests converted to rangeland  |          |
| woody encroachment into native prairie/rangeland (e.g. Eastern Red Cedar)   |          |
| raised railroads, or frequently used at-grade railroads   |          |
| <b>Dispersal Barriers not included in connected habitat</b>   |          |
| Commercial Developments   |          |
| Fences that interfere with animal movements   |          |
| intensive agriculture (e.g. row crops, orchards, vineyards)   |          |
| dryland farming   |          |
| heavily managed pasture lands   |          |
| paved roads   |          |
| lawns   |          |
| parking lots  |          |
| intensive livestock production (e.g. horse paddocks, feedlots, chicken ranches etc.)  |          |
| residential areas   |          |
| sound walls   |          |
| sports fields   |          |
| traditional golf courses  |          |
| urbanized parks with active recreation  |          |
| Energy Development  |          |
| Area of Connected and Marginal Habitat  | 0        |
| Area of Connected Habitat   | 0        |
| Area within 1000 m buffer   | 0        |
| <b>METRIC SCORE 4c</b>  | <b>1</b> |

| <b>4. OKRAM Overall Condition Score</b>                 |                         |              |  |              |
|---|-------------------------|--------------|--|--------------|
| <b>Metric</b>   |                         | <b>Score</b> | <b>Metric</b>                              | <b>Score</b> |
| <b>1 Hydrology</b>                                      |                         |              |  |              |
| 1a.   | Hydroperiod             | 1.00         |  |              |
| 1b.   | Water source            | 1.00         | 1b. Water source- Alt                      | 1.00         |
| 1c.   | Hydrologic Connectivity | 1.00         | 1c. Hydrologic Connectivity-Alt            | 1.00         |
| <b>Hydrology Attribute</b>                              |                         | <b>1.00</b>  | <b>Hydrology Attribute Alternative</b>     | <b>1.00</b>  |
| <i>(metric 1a +metric 1b + metric 1c)/3</i>             |                         |              |  |              |
| <b>2 Water Quality</b>                                  |                         |              |  |              |
| 2a.   | Nutrients               | 1.00         |  |              |
| 2b.   | Sediment                | 1.00         |  |              |
| 2c.   | Contaminants            | 1.00         |  |              |
| 2d.   | Buffer Filter           | 1.00         | 2d. Buffer Filter Alternate                | 1.00         |
| <b>Water Quality Attribute</b>                          |                         | <b>1.00</b>  | <b>Water Quality Attribute Alternative</b> | <b>1.00</b>  |
| <i>(metric 2a +metric 2b + metric 2c + metric 2d)/4</i> |                         |              |  |              |
| <b>3 Biota</b>  |                         |              |  |              |
| 3a.   | Vegetation              | 1.00         |  |              |
| 3b.   | Habitat Connectivity    | 1.00         | 3b. Habitat Connectivity-Alt               | 1.00         |
| <b>Biota Attribute</b>                                  |                         | <b>1.00</b>  | <b>Biota Attribute Alternative</b>         | <b>1.00</b>  |
| <i>(metric 3a + metric 3b)/2</i>                        |                         |              |  |              |
| <b>Overall Condition Score</b>                          |                         | <b>1.00</b>  | <b>Overall Condition Score (Alt)</b>       | <b>1.00</b>  |

| <b>5. Additional notes and suggestions to improve this assessment</b> |              |  |  |  |
|---|--------------|--|--|--|
| <b>Metric</b>   | <b>Score</b> | <b>Was the metric scored too high or too low? Why?</b> | <b>How can the metric be improved in the future?</b> | <b>Are there additional indicators that need to be considered?</b> |
| 1a. Hydroperiod   |              |  |  |  |
| 1b. Water Source  |              |  |  |  |
| 1c. Hydrologic Connectivity   |              |  |  |  |
| 2a. Nutrients   |              |  |  |  |
| 2b. Sediment  |              |  |  |  |
| 2c. Contaminants  |              |  |  |  |
| 2d. Buffer Filter   |              |  |  |  |
| 3a. Vegetation  |              |  |  |  |
| 3b. Wetland Loss  |              |  |  |  |
| 3c. Habitat Connectivity  |              |  |  |  |
|   |              |  |  |  |
| Additional Notes  |              |  |  |  |

Appendix B: National Wetland Condition Assessment (NWCA) Vegetation Datasheets. This assessment was used at 30 sites on the Deep Fork and North Canadian Rivers of Oklahoma during the months of May to September of 2018.

| FORM V-1: NWCA 2016 VEGETATION PLOT ESTABLISHMENT (Front) <span style="float: right;">Reviewed by (initial):</span>   |   |   |   |   |   |
|---|---|---|---|---|---|
| Site ID: <u>NWCA16-</u>   |   | Date: <u>    </u> / <u>    </u> / <u>2016</u>   |   |   |   |
| <b>Vegetation Plot Layout</b> - Fill in the bubble for the Vegetation Plot Layout configuration used in this AA (see Reference Card V-2 for descriptions of plot layout configurations).  |   |   |   |   |   |
| <input type="radio"/> Standard Veg Plot Layout - 1/2 ha Circular AA (Veg Plots on 2 axes, cardinal directions from AA Center)<br>Alternate Veg Plot Layouts<br><input type="radio"/> Wide Polygon AA Veg Plot Layout - 1/2 ha Polygon AA with width and length >30m (Veg Plots on 2 axes)<br><input type="radio"/> Narrow Polygon AA Veg Plot Layout - 1/2-ha Polygon AA ≤ 30m wide (Veg Plots on 1 axis)<br><input type="radio"/> Wetland Boundary AA Veg Plot Layout - AA <1/2-ha polygon equal to wetland boundary (Veg Plots distributed) |   |   |   |   |   |
| For alternate or obstacle vegetation plot layouts only: Coordinates for plot corner closest to the AA center.   |   |   |   |   |   |
| <input type="radio"/> Obstacle Veg Plot Layout Used<br>(Fill bubble if obstacles prevent placement of plot(s) as designated by the selected Veg Plot Layout).<br><br>Obstacle Type (mark all that apply):<br><input type="radio"/> Deep Water<br><input type="radio"/> Tide Channel<br><input type="radio"/> Safety Hazard<br><input type="radio"/> Other:  | Plot  | Latitude North<br>(Decimal Degrees)   | Longitude West<br>(Decimal Degrees)   |   |   |
|   | Plot 1  | -   | -   |   |   |
|   | Plot 2  | -   | -   |   |   |
|   | Plot 3  | -   | -   |   |   |
|   | Plot 4  | -   | -   |   |   |
|   | Plot 5  | -   | -   |   |   |
| Add Veg Plot locations to the annotated aerial photo. Number Veg Plots 1 through 5 using guidelines on Reference Card V-2. <u>If needed</u> , elaborate on plot layout or make notes about unique features or gradients in the vegetation or environment in the notes section on the back of this form.   |   |   |   |   |   |
| Predominant NWCA Target Wetland Type  | Plot 1  | Plot 2  | Plot 3  | Plot 4  | Plot 5  |
| Definitions:<br>EH - Estuarine Emergent<br>EW - Estuarine Shrub/Forest<br>PRL-EM - Palustrine, Riverine, and Lacustrine Emergent<br>PRL-SS - Palustrine, Riverine, and Lacustrine Scrub/Shrub<br>PRL-FO - Palustrine, Riverine, and Lacustrine Forested<br>PRL-UBAB - Palustrine, Riverine, and Lacustrine Unconsolidated<br>PRL-f - Palustrine, Riverine, and Lacustrine Farmed (not actively farmed)<br>(See Reference Card AA-3, Side A for wetland type descriptions)   | <input type="radio"/> EH<br><input type="radio"/> EW<br><input type="radio"/> PRL-EM<br><input type="radio"/> PRL-SS<br><input type="radio"/> PRL-FO<br><input type="radio"/> PRL-UBAB<br><input type="radio"/> PRL-f | <input type="radio"/> EH<br><input type="radio"/> EW<br><input type="radio"/> PRL-EM<br><input type="radio"/> PRL-SS<br><input type="radio"/> PRL-FO<br><input type="radio"/> PRL-UBAB<br><input type="radio"/> PRL-f | <input type="radio"/> EH<br><input type="radio"/> EW<br><input type="radio"/> PRL-EM<br><input type="radio"/> PRL-SS<br><input type="radio"/> PRL-FO<br><input type="radio"/> PRL-UBAB<br><input type="radio"/> PRL-f | <input type="radio"/> EH<br><input type="radio"/> EW<br><input type="radio"/> PRL-EM<br><input type="radio"/> PRL-SS<br><input type="radio"/> PRL-FO<br><input type="radio"/> PRL-UBAB<br><input type="radio"/> PRL-f | <input type="radio"/> EH<br><input type="radio"/> EW<br><input type="radio"/> PRL-EM<br><input type="radio"/> PRL-SS<br><input type="radio"/> PRL-FO<br><input type="radio"/> PRL-UBAB<br><input type="radio"/> PRL-f |
| <b>Plant Species Nomenclature: Record citations for Floras/Field Guides/Databases used for plant identification</b>   |   |   |   |   |   |
| 1.  |   |   |   |   |   |
| 2.  |   |   |   |   |   |
| 3.  |   |   |   |   |   |
| 4.  |   |   |   |   |   |
| 03/24/2016 V-1 NWCA 2016 Vegetation Plot Establishment  |   | 4542346166  |   |   |   |

| FORM V-1: NWCA 2016 VEGETATION PLOT ESTABLISHMENT (Back)   |                | Reviewed by (initial): |
|--|----------------|------------------------|
| Site ID: NWCA16-   | Date: / / 2016 |                        |
| NOTES: <i>If needed</i> , elaborate on reasons for plot layout selection and make notes about unique features or gradients in the vegetation or environment. |                |                        |
| Veg Plot Layout:   |                |                        |
|  |                |                        |
| Vegetation or Environment of AA:   |                |                        |
|  |                |                        |
| Specific Notes for Individual Plots:   |                |                        |
| Plot 1:  |                |                        |
|  |                |                        |
| Plot 2:  |                |                        |
|  |                |                        |
| Plot 3:  |                |                        |
|  |                |                        |
| Plot 4:  |                |                        |
|  |                |                        |
| Plot 5:  |                |                        |
|  |                |                        |
| 03/24/2016 V-1 NWCA 2016 Vegetation Plot Establishment   |                | 9761246163             |







## FORM V-3: NWCA 2016 VEGETATION TYPES (Front)

Reviewed by (initial): \_\_\_\_\_

Site ID: NWCA16-

Date: \_\_\_\_\_ / \_\_\_\_\_ / 2016

## Instructions:

1. Estimate the cover for each *Vascular Vegetation Stratum*.
2. Estimate cover and collect categorical data for *Non-Vascular Taxonomic Groups*.
3. Cover can range from 0 - 100% for each of the following groups: submerged aquatic vegetation, floating aquatic vegetation, lianas, vines, and epiphytes, each height class of other vascular vegetation and each Non-Vascular Group.

|   |  |  |  |  |  |      |          |
|---|--|--|--|--|--|------|----------|
| Total number of plots sampled: _____ of 5   | <b>IMPORTANT:</b> Empty data cells or bubbles indicate absence or zero.  |  |  |  |  |      |          |
| If less than 5 plots sampled, flag here & explain in comments _____   |  |  |  |  |  |      |          |
| <b>% Cover Vascular Vegetation Strata</b>   | Plot 1   | Plot 2   | Plot 3   | Plot 4   | Plot 5   | Flag |          |
| COVER OF SUBMERGED AQUATIC VEGETATION (rooted in sediment, most plant cover submerged or floating on water) (0 - 100%)  |  |  |  |  |  |      |          |
| COVER OF FLOATING AQUATIC VEGETATION (not rooted in sediment) (0 - 100%)  |  |  |  |  |  |      |          |
| COVER OF LIANAS, VINES AND EPIPHYTES IN ANY HEIGHT CLASS (0 - 100%)   |  |  |  |  |  |      |          |
| <b>COVER FOR ALL OTHER VASCULAR VEGETATION FOR EACH OF THE FOLLOWING HEIGHT CLASSES:</b>  |  |  |  |  |  |      |          |
| >30m tall: e.g., very tall trees (0 - 100%)   |  |  |  |  |  |      |          |
| >15 to 30m tall: e.g., tall trees (0 - 100%)  |  |  |  |  |  |      |          |
| >5 to 15m tall: e.g., very tall shrubs; short to mid-sized trees (0 - 100%)   |  |  |  |  |  |      |          |
| >2 to 5m tall: e.g., tall shrubs; tree saplings (0 - 100%)  |  |  |  |  |  |      |          |
| 0.5 to 2m tall: e.g., medium height shrubs; tree seedlings and saplings; tall aquatic emergent/terrestrial herbaceous species (0 - 100%)  |  |  |  |  |  |      |          |
| < 0.5m tall: e.g., low aquatic emergent/terrestrial herbaceous species; low shrubs; tree seedlings (0 - 100%)   |  |  |  |  |  |      |          |
| <b>% Cover and Categorical Data for Non-Vascular Taxa</b>   | Plot 1   | Plot 2   | Plot 3   | Plot 4   | Plot 5   | Flag |          |
| COVER OF BRYOPHYTES (mosses and liverworts) growing on ground surfaces, logs, rocks, etc.) (0 - 100%)   |  |  |  |  |  |      |          |
| Fill bubble if Bryophytes are dominated by <i>Sphagnum</i> or other peat-forming mosses   | <input type="radio"/>  | <input type="radio"/>  | <input type="radio"/>  | <input type="radio"/>  | <input type="radio"/>  |      |          |
| COVER OF LICHENS growing on ground surfaces, logs, rocks, etc. (0 - 100%)   |  |  |  |  |  |      |          |
| ABUNDANCE OF ARBOREAL EPIPHYTIC BRYOPHYTES AND LICHENS<br>NONE: Absent.<br>SPARSE: Less than 1/3 of woody surface area covered.<br>COMMON: 1/3 to 3/4 of woody surface area covered.<br>ABUNDANT: >3/4 of woody surface area covered, epiphytes often draping or pendant. | <input type="radio"/> None<br><input type="radio"/> Sparse<br><input type="radio"/> Common<br><input type="radio"/> Abundant | <input type="radio"/> None<br><input type="radio"/> Sparse<br><input type="radio"/> Common<br><input type="radio"/> Abundant | <input type="radio"/> None<br><input type="radio"/> Sparse<br><input type="radio"/> Common<br><input type="radio"/> Abundant | <input type="radio"/> None<br><input type="radio"/> Sparse<br><input type="radio"/> Common<br><input type="radio"/> Abundant | <input type="radio"/> None<br><input type="radio"/> Sparse<br><input type="radio"/> Common<br><input type="radio"/> Abundant |      |          |
| COVER OF FILAMENTOUS OR MAT FORMING ALGAE (0 - 100%)  |  |  |  |  |  |      |          |
| COVER OF MACROALGAE (freshwater species/seaweeds, living or wrack) (0 - 100%):  |  |  |  |  |  |      |          |
| Flag  | Comments   |  |  |  |  | Flag | Comments |
|   |  |  |  |  |  |      |          |
|   |  |  |  |  |  |      |          |
|   |  |  |  |  |  |      |          |

Flag codes: K = No measurement made, U = Suspect measurement, F1,F2, etc. = misc. flags assigned by each field crew. Explain all flags in comment section.

03/24/2016 V-3 NWCA 2016 Vegetation Types

1746268566



## FORM V-3: NWCA 2016 GROUND SURFACE ATTRIBUTES (Back)

Reviewed by (initial): \_\_\_\_\_

Site ID: NWCA16- \_\_\_\_\_

Date: \_\_\_\_\_ / \_\_\_\_\_ / 2016

**Instructions:** For each ground surface attribute carefully record the requested data.

- Water Cover** – Estimate total percent of Veg Plot area covered by water.
- Water Depth** – Measure water depth with marked PVC pole or ruler to represent the predominant water level across the Veg Plot.
- Litter** – Estimate total cover of litter. Identify the predominant type. Measure litter depth in SW and NE most corners of Veg Plot in center of 1-m<sup>2</sup> quadrat.
- Bare ground** – Estimate cover for exposed a) soil/sediment, b) gravel/cobble, c) rock. (The sum of a+b+c ≤100%).
- Dead Woody Material Cover** – Estimate cover (0 to 100%) for each category of dead woody material.

Total number of plots sampled: \_\_\_\_\_ of 5

If less than 5 plots sampled, flag here &amp; explain in comments \_\_\_\_\_

**IMPORTANT:** Empty data cells or bubbles indicate absence or zero.

| Water Cover  | Plot 1  | Plot 2  | Plot 3  | Plot 4  | Plot 5  | Flag |
|--|---------|---------|---------|---------|---------|------|
| Total Cover of Water (0-100%)  |         |         |         |         |         |      |
| Water Depth  | Plot 1  | Plot 2  | Plot 3  | Plot 4  | Plot 5  | Flag |
| Predominant Depth (cm)   |         |         |         |         |         |      |
| Time of Day (24 hour clock)  |         |         |         |         |         |      |
| Cover of Bare ground = a+b+c ≤100%   | Plot 1  | Plot 2  | Plot 3  | Plot 4  | Plot 5  | Flag |
| a) Exposed soil/sediment   |         |         |         |         |         |      |
| b) Exposed gravel/cobble (~2mm to 25cm)  |         |         |         |         |         |      |
| c) Exposed rock (>25cm)  |         |         |         |         |         |      |
| Vegetative Litter  | Plot 1  | Plot 2  | Plot 3  | Plot 4  | Plot 5  | Flag |
| Total Cover Vegetative Litter (0-100%)   |         |         |         |         |         |      |
| Predominant Litter type (Select one per plot)<br>G = Graminoid (e.g., grasses, sedges, rushes) C = Coniferous Tree<br>F = Forb D = Deciduous Tree<br>R = Fern E = Broadleaf Evergreen Tree | ○ G ○ C | ○ G ○ C | ○ G ○ C | ○ G ○ C | ○ G ○ C |      |
|  | ○ F ○ D | ○ F ○ D | ○ F ○ D | ○ F ○ D | ○ F ○ D |      |
|  | ○ R ○ E | ○ R ○ E | ○ R ○ E | ○ R ○ E | ○ R ○ E |      |
| Litter Depth (cm) In center of 1-m <sup>2</sup> quadrat at SW Veg Plot corner  |         |         |         |         |         |      |
| Litter Depth (cm) In center of 1-m <sup>2</sup> quadrat at NE Veg Plot corner  |         |         |         |         |         |      |
| Cover of Downed Dead Woody Material (angle of incline <45°)  | Plot 1  | Plot 2  | Plot 3  | Plot 4  | Plot 5  | Flag |
| Cover of Downed Coarse Woody debris (>5cm diameter) (0-100%)   |         |         |         |         |         |      |
| Cover of Downed Fine Woody debris (<5cm diameter) (0-100%)   |         |         |         |         |         |      |

| Flag | Comments |
|------|----------|
|      |          |
|      |          |
|      |          |
|      |          |
|      |          |

Flag codes: K = No measurement made, U = Suspect measurement, F1,F2, etc. = misc. flags assigned by each field crew. Explain all flags in comment section.

03/24/2016 V-3 NWCA 2016 Ground Surface Attributes

9075456264





Appendix C: List of Plants Collected in 30 Floodplain Wetland sites on the Deep Fork and North Canadian Rivers of Oklahoma. Data was collected during the months of May to September of 2018.

| <b>Scientific Name</b>           | <b>Common Name</b>        | <b>CoC</b> | <b># of Sites</b> |
|----------------------------------|---------------------------|------------|-------------------|
| <i>Acalypha rhomboidea</i>       | common threeseed mercury  | 1          | 12                |
| <i>Acer negundo</i>              | boxelder                  | 1          | 21                |
| <i>Acer saccharinum</i>          | silver maple              | 2          | 3                 |
| <i>Ageratina altissima</i>       | white snakeroot           | 1          | 2                 |
| <i>Allium canadense</i>          | meadow garlic             | 2          | 1                 |
| <i>Amaranthus tuberculatus</i>   | rough amaranth            | 0          | 3                 |
| <i>Ambrosia artemisiifolia</i>   | annual ragweed            | 0          | 2                 |
| <i>Ambrosia psilostachya</i>     | Cuman ragweed             | 3          | 3                 |
| <i>Ambrosia trifida</i>          | great ragweed             | 0          | 11                |
| <i>Amorpha fruticosa</i>         | false indigo bush         | 6          | 2                 |
| <i>Amorpha laevigata</i>         | smooth false indigo       | 7          | 1                 |
| <i>Ampelopsis arborea</i>        | peppervine                | 7          | 6                 |
| <i>Ampelopsis cordata</i>        | heartleaf peppervine      | 2          | 3                 |
| <i>Andropogon virginicus</i>     | broomsedge bluestem       | 0          | 2                 |
| <i>Apios americana</i>           | groundnut                 | 6          | 1                 |
| <i>Arisaema dracontium</i>       | green dragon              | 6          | 1                 |
| <i>Aristida desmantha</i>        | curly threeawn            | 6          | 2                 |
| <i>Aristolochia tomentosa</i>    | woolly dutchman's pipe    | 7          | 4                 |
| <i>Asclepias incarnata</i>       | swamp milkweed            | 5          | 1                 |
| <i>Asclepias viridiflora</i>     | green comet milkweed      | 6          | 1                 |
| <i>Asclepias viridis</i>         | green antelopehorn        | 1          | 1                 |
| <i>Betula nigra</i>              | river birch               | 3          | 3                 |
| <i>Boehmeria cylindrica</i>      | smallspike false nettle   | 6          | 13                |
| <i>Botrychium biternatum</i>     | sparselobe grapefern      | 10         | 5                 |
| <i>Bromus racemosus</i>          | bald brome                | 0          | 1                 |
| <i>Broussonetia papyrifera</i>   | paper mulberry            | 0          | 1                 |
| <i>Campsis radicans</i>          | trumpet creeper           | 3          | 20                |
| <i>Cardiospermum halicacabum</i> | balloon vine              | 0          | 4                 |
| <i>Carex arkansana</i>           | Arkansas sedge            | 7          | 1                 |
| <i>Carex bulbostylis</i>         | false hair sedge          | 8          | 1                 |
| <i>Carex cherokeensis</i>        | Cherokee sedge            | 6          | 1                 |
| <i>Carex crus-corvi</i>          | ravenfoot sedge           | 7          | 5                 |
| <i>Carex debilis</i>             | white edge sedge          | 9          | 1                 |
| <i>Carex frankii</i>             | Frank's sedge             | 5          | 1                 |
| <i>Carex gracilescens</i>        | slender looseflower sedge | 7          | 2                 |

| <b>Scientific Name</b>           | <b>Common Name</b>         | <b>CoC</b> | <b># of Sites</b> |
|----------------------------------|----------------------------|------------|-------------------|
| <i>Carex grisea</i>              | inflated narrow-leaf sedge | 3          | 1                 |
| <i>Carex hyalinolepis</i>        | shoreline sedge            | 5          | 2                 |
| <i>Carex hystericina</i>         | bottlebrush sedge          | 7          | 2                 |
| <i>Carex leavenworthii</i>       | Leavenworth's sedge        | 2          | 1                 |
| <i>Carex lupuliformis</i>        | false hop sedge            | 8          | 1                 |
| <i>Carex microdonta</i>          | littletooth sedge          | 7          | 1                 |
| <i>Carex muehlenbergii</i>       | Muhlenberg's sedge         | 6          | 1                 |
| <i>Carex squarrosa</i>           | squarrose sedge            | 7          | 2                 |
| <i>Carex tribuloides</i>         | blunt broom sedge          | 4          | 10                |
| <i>Carya cordiformis</i>         | bitternut hickory          | 4          | 3                 |
| <i>Carya illinoensis</i>         | pecan                      | 6          | 20                |
| <i>Celtis laevigata</i>          | sugarberry                 | 5          | 18                |
| <i>Celtis occidentalis</i>       | common hackberry           | 1          | 2                 |
| <i>Celtis reticulata</i>         | netleaf hackberry          | 5          | 1                 |
| <i>Cephalanthus occidentalis</i> | common buttonbush          | 4          | 3                 |
| <i>Cercis canadensis</i>         | eastern redbud             | 2          | 2                 |
| <i>Chasmanthium latifolium</i>   | Indian woodoats            | 4          | 15                |
| <i>Chenopodium album</i>         | lambsquarters              | 0          | 1                 |
| <i>Chenopodium incanum</i>       | mealy goosefoot            | 6          | 1                 |
| <i>Chenopodium pallescens</i>    | slimleaf goosefoot         | 1          | 1                 |
| <i>Chenopodium pratericola</i>   | desert goosefoot           | 3          | 1                 |
| <i>Chenopodium simplex</i>       | mapleleaf goosefoot        | 2          | 1                 |
| <i>Chenopodium standleyanum</i>  | Standley's goosefoot       | 3          | 1                 |
| <i>Cirsium altissimum</i>        | tall thistle               | 2          | 2                 |
| <i>Cirsium carolinianum</i>      | soft thistle               | 8          | 1                 |
| <i>Clematis pitcheri</i>         | bluebill                   | 4          | 1                 |
| <i>Clematis reticulata</i>       | netleaf leather flower     | unknown    | 2                 |
| <i>Cocculus carolinus</i>        | Carolina coralbead         | 6          | 7                 |
| <i>Coleataenia anceps</i>        | beaked panicgrass          | 3          | 1                 |
| <i>Commelina erecta</i>          | whitemouth dayflower       | 4          | 6                 |
| <i>Conoclinium coelestinum</i>   | blue mistflower            | 4          | 2                 |
| <i>Convolvulus arvensis</i>      | field bindweed             | 0          | 1                 |
| <i>Conyza canadensis</i>         | Canadian horseweed         | 0          | 8                 |
| <i>Coreopsis tinctoria</i>       | golden tickseed            | 1          | 1                 |
| <i>Cornus drummondii</i>         | roughleaf dogwood          | 1          | 5                 |
| <i>Cornus florida</i>            | flowering dogwood          | 6          | 3                 |
| <i>Crataegus viridis</i>         | green hawthorn             | 4          | 2                 |
| <i>Croton glandulosus</i>        | vente conmigo              | 1          | 2                 |
| <i>Croton texensis</i>           | Texas croton               | 1          | 1                 |

| <b>Scientific Name</b>            | <b>Common Name</b>         | <b>CoC</b> | <b># of Sites</b> |
|-----------------------------------|----------------------------|------------|-------------------|
| <i>Cryptotaenia canadensis</i>    | Canadian honewort          | 4          | 1                 |
| <i>Cynanchum laeve</i>            | honeysuckle                | 0          | 5                 |
| <i>Cynodon dactylon</i>           | Bermudagrass               | 0          | 11                |
| <i>Cyperus acuminatus</i>         | tapertip flatsedge         | 3          | 1                 |
| <i>Cyperus odoratus</i>           | fragrant flatsedge         | 3          | 4                 |
| <i>Cyperus reflexus</i>           | bentawn flatsedge          | 5          | 1                 |
| <i>Cyperus retrorsus</i>          | pine barren flatsedge      | 4          | 2                 |
| <i>Desmodium paniculatum</i>      | panickedleaf ticktrefoil   | 4          | 4                 |
| <i>Desmodium pauciflorum</i>      | fewflower ticktrefoil      | 8          | 1                 |
| <i>Dichantherium oligosanthes</i> | Heller's rosette grass     | 4          | 4                 |
| <i>Digitaria ciliaris</i>         | southern crabgrass         | 1          | 1                 |
| <i>Digitaria sanguinalis</i>      | hairy crabgrass            | 0          | 2                 |
| <i>Diospyros virginiana</i>       | common persimmon           | 2          | 5                 |
| <i>Ditaxis humilis</i>            | low silverbush             | 8          | 1                 |
| <i>Dysphania ambrosioides</i>     | Mexican tea                | 0          | 3                 |
| <i>Echinochloa crus-galli</i>     | barnyardgrass              | 0          | 1                 |
| <i>Echinochloa muricata</i>       | rough barnyardgrass        | 0          | 5                 |
| <i>Eclipta prostrata</i>          | false daisy                | 3          | 1                 |
| <i>Elephantopus carolinianus</i>  | Carolina elephantsfoot     | 4          | 8                 |
| <i>Elymus canadensis</i>          | Canada wildrye             | 5          | 2                 |
| <i>Elymus virginicus</i>          | Virginia wildrye           | 3          | 11                |
| <i>Equisetum spp.</i>             | scouring rush              | 3          | 2                 |
| <i>Erigeron strigosus</i>         | prairie fleabane           | 4          | 1                 |
| <i>Eriochloa contracta</i>        | prairie cupgrass           | 0          | 2                 |
| <i>Erodium texanum</i>            | Texas stork's bill         | unknown    | 2                 |
| <i>Euonymus fortunei</i>          | winter creeper             | 0          | 1                 |
| <i>Eupatorium serotinum</i>       | lateflowering thoroughwort | 2          | 2                 |
| <i>Euphorbia dentata</i>          | toothed spurge             | 0          | 1                 |
| <i>Euphorbia exstipulata</i>      | squareseed spurge          | unknown    | 1                 |
| <i>Euphorbia hexagona</i>         | sixangle spurge            | 2          | 1                 |
| <i>Euphorbia maculata</i>         | spotted sandmat            | 0          | 1                 |
| <i>Euphorbia marginata</i>        | snow on the mountain       | 0          | 1                 |
| <i>Euphorbia prostrata</i>        | prostrate sandmat          | 0          | 1                 |
| <i>Festuca paradoxa</i>           | clustered fescue           | 7          | 2                 |
| <i>Festuca subverticillata</i>    | nodding fescue             | 4          | 2                 |
| <i>Festuca versuta</i>            | Texas fescue               | 9          | 1                 |
| <i>Fleischmannia incarnata</i>    | pink thoroughwort          | 9          | 2                 |
| <i>Forestiera acuminata</i>       | eastern swampprivet        | 7          | 8                 |

| <b>Scientific Name</b>          | <b>Common Name</b>           | <b>CoC</b> | <b># of Sites</b> |
|---------------------------------|------------------------------|------------|-------------------|
| <i>Fraxinus americana</i>       | white ash                    | 7          | 1                 |
| <i>Fraxinus pennsylvanica</i>   | green ash                    | 3          | 16                |
| <i>Galactia regularis</i>       | eastern milkpea              | 6          | 1                 |
| <i>Gamochaeta purpurea</i>      | spoonleaf purple everlasting | 4          | 1                 |
| <i>Geum canadense</i>           | white avens                  | 1          | 2                 |
| <i>Gleditsia triacanthos</i>    | honeylocust                  | 0          | 7                 |
| <i>Glycine max</i>              | soybean                      | 0          | 1                 |
| <i>Gonolobus suberosus</i>      | angularfruit milkvine        | 7          | 6                 |
| <i>Helenium amarum</i>          | sneezeweed                   | 0          | 1                 |
| <i>Helianthus petiolaris</i>    | prairie sunflower            | 1          | 1                 |
| <i>Heliotropium indicum</i>     | Indian heliotrope            | 0          | 2                 |
| <i>Heterotheca subaxillaris</i> | camphorweed                  | 2          | 1                 |
| <i>Hieracium gronovii</i>       | queendevil                   | 5          | 1                 |
| <i>Ilex decidua</i>             | possumhaw                    | 5          | 14                |
| <i>Impatiens capensis</i>       | jewelweed                    | 5          | 2                 |
| <i>Ipomoea lacunosa</i>         | whitestar                    | 2          | 7                 |
| <i>Iva angustifolia</i>         | narrowleaf marsh elder       | 1          | 1                 |
| <i>Iva annua</i>                | annual marsh elder           | 0          | 4                 |
| <i>Juglans nigra</i>            | black walnut                 | 3          | 1                 |
| <i>Juncus interior</i>          | inland rush                  | 2          | 2                 |
| <i>Juniperus virginiana</i>     | eastern redcedar             | 1          | 4                 |
| <i>Koeleria macrantha</i>       | prairie Junegrass            | 6          | 1                 |
| <i>Kummerowia stipulacea</i>    | Korean clover                | 0          | 1                 |
| <i>Kummerowia striata</i>       | Japanese clover              | 0          | 2                 |
| <i>Lactuca canadensis</i>       | Canada lettuce               | 2          | 1                 |
| <i>Lactuca floridana</i>        | woodland lettuce             | 3          | 1                 |
| <i>Lactuca serriola</i>         | prickly lettuce              | 0          | 2                 |
| <i>Lathyrus hirsutus</i>        | Caley pea                    | 0          | 1                 |
| <i>Leersia virginica</i>        | whitegrass                   | 4          | 4                 |
| <i>Lepidium densiflorum</i>     | common pepperweed            | 0          | 2                 |
| <i>Lepidium virginicum</i>      | Virginia pepperweed          | 0          | 1                 |
| <i>Leptochloa panicea</i>       | mucronate sprangletop        | 3          | 1                 |
| <i>Lespedeza cuneata</i>        | sericea lespedeza            | 0          | 5                 |
| <i>Lespedeza repens</i>         | creeping lespedeza           | 5          | 1                 |
| <i>Lespedeza stuevei</i>        | tall lespedeza               | 4          | 1                 |
| <i>Leucospora multifida</i>     | narrowleaf paleseed          | 0          | 1                 |
| <i>Ligustrum sinense</i>        | Chinese privet               | 0          | 1                 |
| <i>Lindera benzoin</i>          | northern spicebush           | 7          | 1                 |
| <i>Lobelia cardinalis</i>       | cardinalflower               | 6          | 1                 |

| <b>Scientific Name</b>             | <b>Common Name</b>       | <b>CoC</b> | <b># of Sites</b> |
|------------------------------------|--------------------------|------------|-------------------|
| <i>Lonicera japonica</i>           | Japanese honeysuckle     | 0          | 7                 |
| <i>Lycopus americanus</i>          | American water horehound | 4          | 1                 |
| <i>Maclura pomifera</i>            | Osage-orange             | 1          | 1                 |
| <i>Melothria pendula</i>           | Guadeloupe cucumber      | 1          | 5                 |
| <i>Mollugo verticillata</i>        | green carpetweed         | 0          | 4                 |
| <i>Monarda punctata</i>            | spotted beebalm          | 7          | 1                 |
| <i>Morus alba</i>                  | white mulberry           | 0          | 11                |
| <i>Morus rubra</i>                 | red mulberry             | 5          | 6                 |
| <i>Ostrya virginiana</i>           | hophornbeam              | 5          | 1                 |
| <i>Oxalis corniculata</i>          | creeping woodsorrel      | 1          | 8                 |
| <i>Panicum coloratum</i>           | kleingrass               | 0          | 4                 |
| <i>Panicum philadelphicum</i>      | Philadelphia panicgrass  | 4          | 1                 |
| <i>Parthenocissus quinquefolia</i> | Virginia creeper         | 1          | 14                |
| <i>Paspalum dilatatum</i>          | dallisgrass              | 0          | 1                 |
| <i>Paspalum floridanum</i>         | Florida paspalum         | 5          | 2                 |
| <i>Paspalum pubilflorum</i>        | hairyseed paspalum       | 4          | 2                 |
| <i>Passiflora incarnata</i>        | purple passionflower     | 4          | 2                 |
| <i>Perilla frutescens</i>          | beefsteakplant           | 0          | 3                 |
| <i>Persicaria bicornis</i>         | pink smartweed           | 1          | 1                 |
| <i>Persicaria hydropiperoides</i>  | swamp smartweed          | 4          | 9                 |
| <i>Persicaria lapathifolia</i>     | curlytop knotweed        | 4          | 1                 |
| <i>Persicaria pensylvanica</i>     | Pennsylvania smartweed   | 2          | 2                 |
| <i>Persicaria punctata</i>         | dotted smartweed         | 4          | 13                |
| <i>Persicaria setacea</i>          | bog smartweed            | 5          | 1                 |
| <i>Persicaria virginiana</i>       | jumpseed                 | 2          | 5                 |
| <i>Phyla lanceolata</i>            | lanceleaf fogfruit       | 3          | 5                 |
| <i>Physalis longifolia</i>         | longleaf groundcherry    | 2          | 2                 |
| <i>Physalis pubescens</i>          | husk tomato              | 4          | 3                 |
| <i>Phytolacca americana</i>        | American pokeweed        | 0          | 2                 |
| <i>Pilea pumila</i>                | Canadian clearweed       | 2          | 2                 |
| <i>Platanus occidentalis</i>       | American sycamore        | 4          | 8                 |
| <i>Pluchea odorata</i>             | sweetscent               | 2          | 1                 |
| <i>Poa compressa</i>               | Canada bluegrass         | 0          | 1                 |
| <i>Polygonella americana</i>       | southern jointweed       | 10         | 3                 |
| <i>Polygonum erectum</i>           | erect knotweed           | 1          | 1                 |
| <i>Polygonum ramosissimum</i>      | bushy knotweed           | 1          | 1                 |
| <i>Polypremum procumbens</i>       | juniper leaf             | 4          | 1                 |
| <i>Populus deltoides</i>           | eastern cottonwood       | 0          | 9                 |
| <i>Portulaca oleracea</i>          | little hogweed           | 0          | 1                 |



| <b>Scientific Name</b>            | <b>Common Name</b>      | <b>CoC</b> | <b># of Sites</b> |
|-----------------------------------|-------------------------|------------|-------------------|
| <i>Prunus americana</i>           | American plum           | 3          | 1                 |
| <i>Prunus angustifolia</i>        | Chickasaw plum          | 3          | 3                 |
| <i>Prunus mexicana</i>            | Mexican plum            | 3          | 1                 |
| <i>Pyrrhopappus carolinianus</i>  | Carolina desert-chicory | 1          | 1                 |
| <i>Quercus macrocarpa</i>         | bur oak                 | 4          | 7                 |
| <i>Quercus michauxii</i>          | swamp chestnut oak      | 9          | 2                 |
| <i>Quercus muehlenbergii</i>      | chinquapin oak          | 5          | 1                 |
| <i>Quercus nigra</i>              | water oak               | 5          | 2                 |
| <i>Quercus palustris</i>          | pin oak                 | 3          | 2                 |
| <i>Quercus phellos</i>            | willow oak              | 4          | 1                 |
| <i>Quercus rubra</i>              | northern red oak        | 6          | 4                 |
| <i>Quercus shumardii</i>          | Shumard's oak           | 6          | 1                 |
| <i>Quercus stellata</i>           | post oak                | 4          | 2                 |
| <i>Ranunculus abortivus</i>       | littleleaf buttercup    | 1          | 1                 |
| <i>Robinia pseudoacacia</i>       | black locust            | 6          | 1                 |
| <i>Rotala ramosior</i>            | lowland rotala          | 4          | 1                 |
| <i>Rumex altissimus</i>           | pale dock               | 0          | 2                 |
| <i>Rumex crispus</i>              | curly dock              | 0          | 5                 |
| <i>Salix nigra</i>                | black willow            | 2          | 9                 |
| <i>Salsola tragus</i>             | prickly Russian thistle | 0          | 1                 |
| <i>Sanicula canadensis</i>        | Canadian blacksnakeroot | 2          | 2                 |
| <i>Sapindus drummondii</i>        | western soapberry       | 3          | 4                 |
| <i>Scutellaria lateriflora</i>    | blue skullcap           | 5          | 1                 |
| <i>Setaria faberi</i>             | Japanese bristlegrass   | 0          | 2                 |
| <i>Setaria pumila</i>             | yellow foxtail          | 0          | 7                 |
| <i>Sida spinosa</i>               | prickly fanpetals       | 1          | 3                 |
| <i>Sideroxylon lanuginosum</i>    | gum bully               | 5          | 4                 |
| <i>Smilax bona-nox</i>            | saw greenbrier          | 5          | 21                |
| <i>Smilax tamnoides</i>           | bristly greenbrier      | 2          | 7                 |
| <i>Solanum carolinense</i>        | Carolina horsenettle    | 1          | 6                 |
| <i>Solidago canadensis</i>        | Canada goldenrod        | 2          | 1                 |
| <i>Solidago gigantea</i>          | giant goldenrod         | 3          | 2                 |
| <i>Solidago speciosa</i>          | showy goldenrod         | 7          | 4                 |
| <i>Sorghum halepense</i>          | Johnsongrass            | 0          | 8                 |
| <i>Spiranthes cernua</i>          | nodding lady's tresses  | 5          | 4                 |
| <i>Strophostyles helvola</i>      | amberique-bean          | 3          | 1                 |
| <i>Strophostyles leiosperma</i>   | slickseed fuzzybean     | 3          | 1                 |
| <i>Symphoricarpos orbiculatus</i> | coralberry              | 1          | 9                 |
| <i>Symphotrichum drummondii</i>   | Drummond's aster        | 2          | 1                 |

| <b>Scientific Name</b>         | <b>Common Name</b>             | <b>CoC</b> | <b># of Sites</b> |
|--------------------------------|--------------------------------|------------|-------------------|
| <i>Symphotrichum subulatum</i> | eastern annual saltmarsh aster | 4          | 4                 |
| <i>Symplocos tinctoria</i>     | common sweetleaf               | 6          | 2                 |
| <i>Teucrium canadense</i>      | Canada germander               | 3          | 6                 |
| <i>Toxicodendron radicans</i>  | eastern poison ivy             | 0          | 17                |
| <i>Tridens flavus</i>          | purpletop tridens              | 1          | 2                 |
| <i>Tridens strictus</i>        | longspike tridens              | 6          | 1                 |
| <i>Tridens x oklahomensis</i>  | slim tridens                   | 0          | 1                 |
| <i>Trifolium pratense</i>      | red clover                     | 0          | 1                 |
| <i>Trifolium repens</i>        | white clover                   | 0          | 2                 |
| <i>Ulmus alata</i>             | winged elm                     | 4          | 5                 |
| <i>Ulmus americana</i>         | American elm                   | 2          | 14                |
| <i>Ulmus rubra</i>             | slippery elm                   | 3          | 15                |
| <i>Urtica chamaedryoides</i>   | heartleaf nettle               | 8          | 5                 |
| <i>Verbena urticifolia</i>     | white vervain                  | 2          | 2                 |
| <i>Verbesina alternifolia</i>  | wingstem                       | 4          | 1                 |
| <i>Verbesina encelioides</i>   | golden crownbeard              | 1          | 1                 |
| <i>Vernonia missurica</i>      | Missouri ironweed              | 4          | 1                 |
| <i>Viburnum rufidulum</i>      | rusty blackhaw                 | 5          | 2                 |
| <i>Vicia caroliniana</i>       | Carolina vetch                 | 6          | 1                 |
| <i>Vicia sativa</i>            | garden vetch                   | 0          | 1                 |
| <i>Vitis acerifolia</i>        | mapleleaf grape                | 5          | 5                 |
| <i>Vitis aestivalis</i>        | summer grape                   | 5          | 4                 |
| <i>Vitis cinerea</i>           | graybark grape                 | 4          | 1                 |
| <i>Vitis mustangensis</i>      | mustang grape                  | unknown    | 2                 |
| <i>Vitis riparia</i>           | riverbank grape                | 2          | 5                 |
| <i>Vitis vulpina</i>           | frost grape                    | 3          | 6                 |
| <i>Xanthium strumarium</i>     | rough cocklebur                | 0          | 5                 |
| <i>Zizaniopsis miliacea</i>    | giant cutgrass                 | 9          | 2                 |

Appendix D: Metrics Calculated for 30 Floodplain Wetland sites on the Deep Fork and North Canadian Rivers of Oklahoma. Data was collected during the months of May to September of 2018.

(a) Landscape Development Intensity Index (LDI) Scores.

| <b>Site</b> | <b>LDI Score</b> |
|-------------|------------------|
| 1           | 1.42             |
| 2           | 1.07             |
| 3           | 1.26             |
| 4           | 1.07             |
| 5           | 2.38             |
| 6           | 5.62             |
| 7           | 1.24             |
| 8           | 1.31             |
| 9           | 2.05             |
| 10          | 1.67             |
| 11          | 1.17             |
| 12          | 1.65             |
| 13          | 4.26             |
| 14          | 1.14             |
| 15          | 2.76             |
| 16          | 3.32             |
| 17          | 2.42             |
| 18          | 1.41             |
| 19          | 1.69             |
| 20          | 1.10             |
| 21          | 1.66             |
| 22          | 1.48             |
| 23          | 1.20             |
| 24          | 1.02             |
| 25          | 1.63             |
| 26          | 2.60             |
| 27          | 1.54             |
| 28          | 1.96             |
| 29          | 1.32             |
| 30          | 3.23             |

(b) Plant Richness, Native Richness, and Floristic Quality Index (FQI) Scores.

| <b>Site</b> | <b>Species Richness</b> | <b>Native Species Richness</b> | <b>FQI</b> |
|-------------|-------------------------|--------------------------------|------------|
| 1           | 44                      | 39                             | 22.16      |
| 2           | 30                      | 27                             | 17.34      |
| 3           | 25                      | 24                             | 19.60      |
| 4           | 19                      | 19                             | 16.75      |
| 5           | 56                      | 43                             | 17.12      |
| 6           | 12                      | 7                              | 2.60       |
| 7           | 24                      | 23                             | 15.72      |
| 8           | 28                      | 27                             | 15.40      |
| 9           | 37                      | 33                             | 15.12      |
| 10          | 35                      | 28                             | 13.69      |
| 11          | 46                      | 42                             | 21.23      |
| 12          | 26                      | 26                             | 17.85      |
| 13          | 3                       | 1                              | 0.00       |
| 14          | 34                      | 32                             | 21.44      |
| 15          | 6                       | 3                              | 4.49       |
| 16          | 27                      | 21                             | 6.47       |
| 17          | 26                      | 21                             | 11.18      |
| 18          | 16                      | 14                             | 4.00       |
| 19          | 42                      | 41                             | 23.61      |
| 20          | 24                      | 23                             | 17.52      |
| 21          | 41                      | 31                             | 14.07      |
| 22          | 40                      | 38                             | 22.90      |
| 23          | 29                      | 28                             | 15.97      |
| 24          | 36                      | 34                             | 21.00      |
| 25          | 25                      | 20                             | 13.27      |
| 26          | 35                      | 31                             | 14.20      |
| 27          | 31                      | 31                             | 21.37      |
| 28          | 29                      | 29                             | 21.17      |
| 29          | 36                      | 34                             | 23.67      |
| 30          | 20                      | 18                             | 10.73      |

(c) Soil Chemistry Data. (P - Phosphorus, NO3 - Nitrate, NH4 - Ammonium, Na - Sodium, OM - Organic Matter, SAR - Sodium Adsorption Ratio).

| Site | P<br>(lbs/A) | NO3<br>(lbs/A) | NH4<br>(ppm) | Na<br>(ppm) | OM<br>(%) | SAR<br>(%) | pH  |
|------|--------------|----------------|--------------|-------------|-----------|------------|-----|
| 1    | 27           | 3              | 13.4         | 9.8         | 3.24      | 0.30       | 6.2 |
| 2    | 47           | 3              | 14.1         | 13.4        | 1.55      | 0.46       | 7.9 |
| 3    | 70           | 2              | 42.4         | 32.6        | 3.41      | 0.75       | 7.6 |
| 4    | 48           | 11             | 22.1         | 71.1        | 4.27      | 1.74       | 6.6 |
| 5    | 55           | 10             | 18.7         | 15.8        | 3.85      | 0.34       | 6.0 |
| 6    | 68           | 59             | 21.1         | 30.8        | 2.46      | 0.55       | 7.9 |
| 7    | 41           | 7              | 9.9          | 13.3        | 1.33      | 0.34       | 7.9 |
| 8    | 37           | 4              | 5.7          | 9.7         | 0.75      | 0.34       | 8.1 |
| 9    | 36           | 3              | 6.2          | 9.3         | 0.60      | 0.30       | 8.0 |
| 10   | 20           | 2              | 3.1          | 6.1         | 0.23      | 0.28       | 8.3 |
| 11   | 36           | 10             | 12.7         | 21.0        | 2.29      | 0.47       | 7.9 |
| 12   | 44           | 7              | 10.7         | 17.3        | 1.67      | 0.45       | 8.0 |
| 13   | 183          | 62             | 16.0         | 128.0       | 5.51      | 2.28       | 6.6 |
| 14   | 30           | 20             | 12.3         | 47.9        | 4.28      | 1.12       | 6.3 |
| 15   | 33           | 20             | 14.1         | 15.4        | 2.02      | 0.40       | 8.2 |
| 16   | 42           | 13             | 8.3          | 22.3        | 3.64      | 0.44       | 6.7 |
| 17   | 9            | 6              | 33.9         | 20.3        | 2.61      | 0.68       | 5.7 |
| 18   | 35           | 9              | 11.0         | 5.2         | 1.05      | 0.22       | 7.2 |
| 19   | 50           | 15             | 14.3         | 16.3        | 1.15      | 0.48       | 8.3 |
| 20   | 39           | 13             | 31.3         | 34.6        | 5.30      | 0.82       | 6.4 |
| 21   | 19           | 9              | 40.6         | 19.5        | 3.74      | 0.63       | 6.4 |
| 22   | 43           | 34             | 72.4         | 17.8        | 8.00      | 0.39       | 6.4 |
| 23   | 19           | 1              | 18.7         | 9.8         | 1.30      | 0.41       | 7.3 |
| 24   | 24           | 25             | 39.7         | 18.9        | 5.21      | 0.57       | 6.2 |
| 25   | 27           | 19             | 21.0         | 47.0        | 5.04      | 1.93       | 6.0 |
| 26   | 142          | 61             | 35.8         | 246.3       | 8.85      | 3.95       | 6.8 |
| 27   | 32           | 2              | 41.1         | 22.4        | 2.48      | 0.82       | 6.6 |
| 28   | 20           | 1              | 21.1         | 16.2        | 3.23      | 0.71       | 5.8 |
| 29   | 17           | 1              | 29.2         | 7.9         | 2.27      | 0.39       | 6.0 |
| 30   | 20           | 84             | 54.2         | 32.2        | 6.50      | 0.58       | 7.3 |

VITA

Anthony Wayne Thornton

Candidate for the Degree of

Master of Science

Thesis: DEVELOPMENT OF THE OKLAHOMA RAPID ASSESSMENT METHOD  
FOR FLOODPLAIN WETLANDS

Major Field: Natural Resource Ecology and Management

Biographical:

Education:

Completed the requirements for the Master of Science in Natural Resource Ecology and Management at Oklahoma State University, Stillwater, Oklahoma in December 2021.

Completed the requirements for the Bachelor of Science in Natural Resource Ecology and Management at Oklahoma State University, Stillwater, Oklahoma in May 2016.

Experience:

Student Field/Lab Technician, Oklahoma State University, Stillwater, OK,  
August 2014 – May 2016

Graduate Research Assistant, Oklahoma State University, Stillwater, OK,  
September 2017 – December 2020

Professional Memberships: Society of Wetland Scientists, Association of State  
Wetland Managers