

1967

1967 The Analysis

Carole Truesdale

Follow this and additional works at: <https://jdc.jefferson.edu/analysis>



Part of the [Fiber, Textile, and Weaving Arts Commons](#)

[Let us know how access to this document benefits you](#)

This Article is brought to you for free and open access by the Jefferson Digital Commons. The Jefferson Digital Commons is a service of Thomas Jefferson University's [Center for Teaching and Learning \(CTL\)](#). The Commons is a showcase for Jefferson books and journals, peer-reviewed scholarly publications, unique historical collections from the University archives, and teaching tools. The Jefferson Digital Commons allows researchers and interested readers anywhere in the world to learn about and keep up to date with Jefferson scholarship. This article has been accepted for inclusion in Philadelphia University Yearbooks by an authorized administrator of the Jefferson Digital Commons. For more information, please contact: JeffersonDigitalCommons@jefferson.edu.

JOHN WINKLER



analysis 67

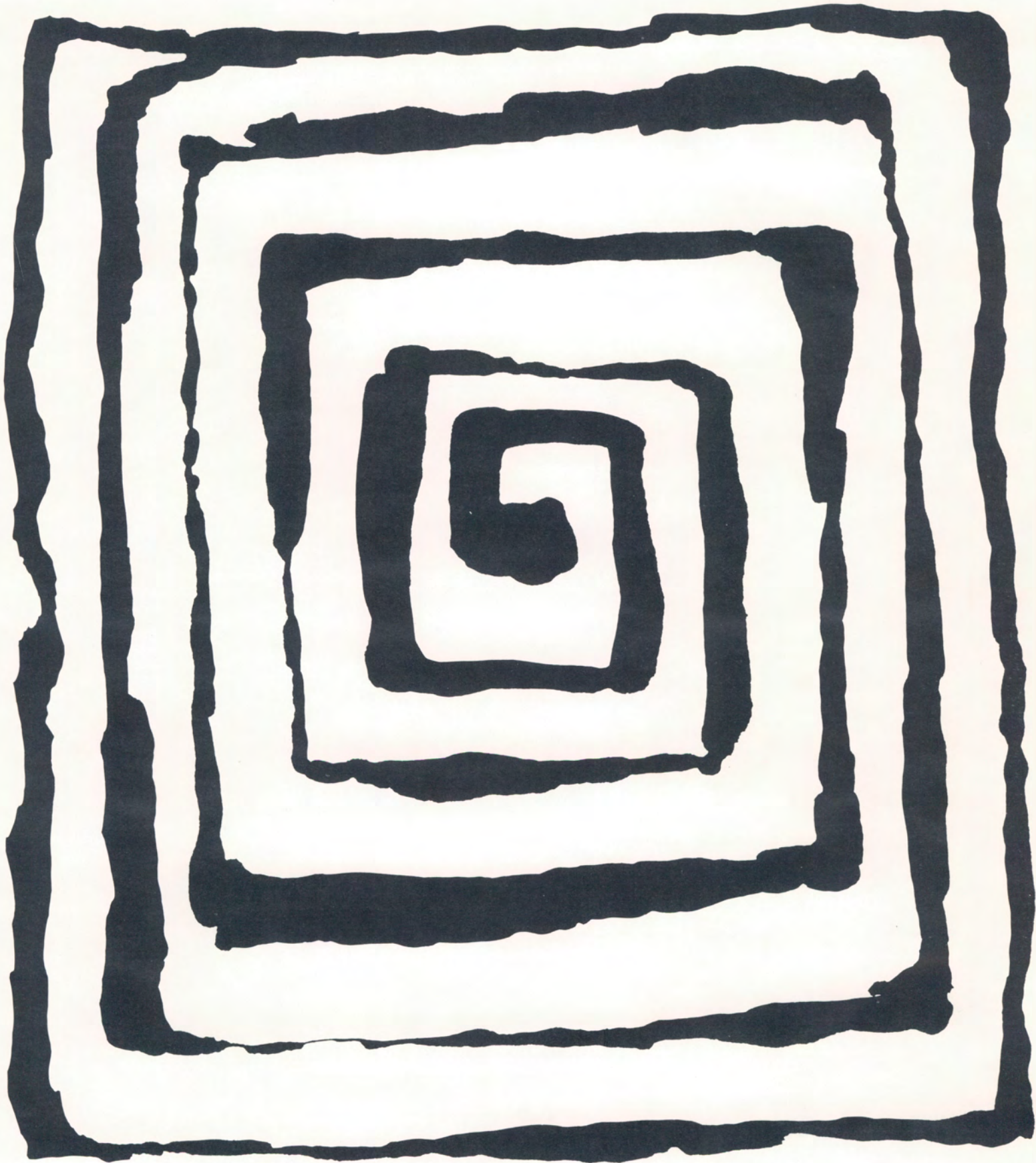

analysis 67



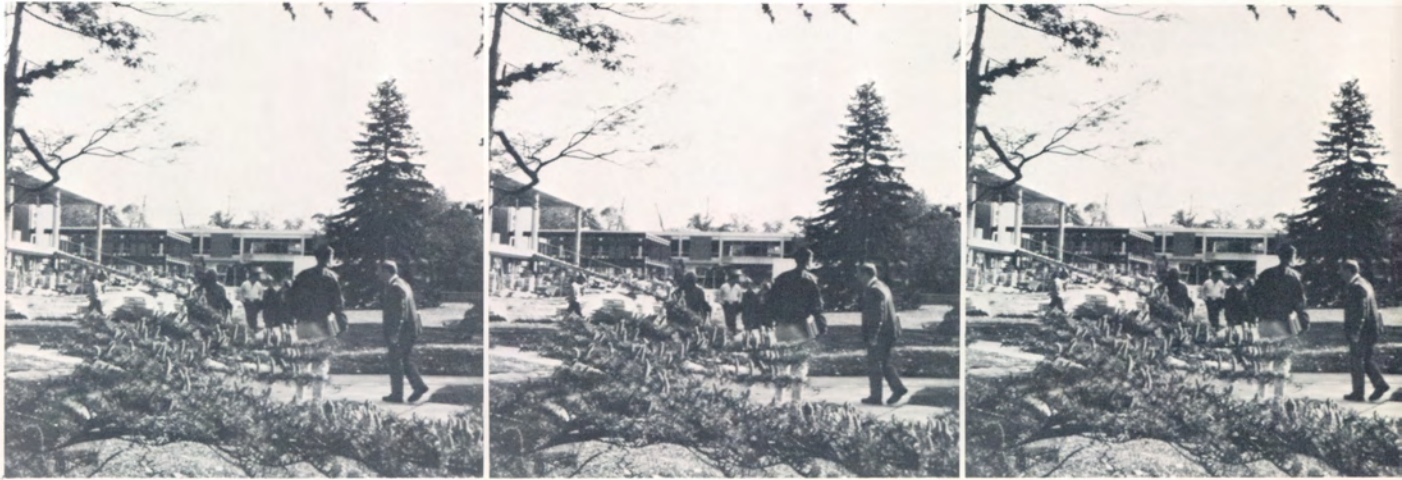





ANALYSIS 1967
Philadelphia College of Textiles and Science
Philadelphia, Pennsylvania

Editor-in-Chief
Business Manager
Advertising Manager
Art and Layout Editor
Art and Layout Staff

Photography Editor
Literary Editor
Literary Staff

Junior Editor

Carole Truesdale
Eugene Saunders
L. J. Teplitz
Paula Gerber
Estelle Hecht
Anita Tetelbaum
Edward Mills
Joan Munsee
Curtis Winkler
Richard Pinti
Mally Kutlow

<i>Dedication</i>	38
<i>Seniors</i>	40
<i>Underclassmen</i>	76
<i>Administration and Faculty</i>	100
<i>Activities</i>	122
<i>Sports</i>	164
<i>Senior Directory</i>	180
<i>Underclass Directory</i>	186
<i>Advertising</i>	198

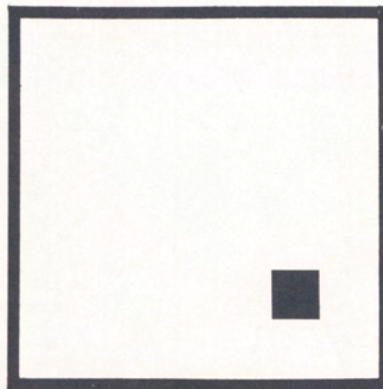



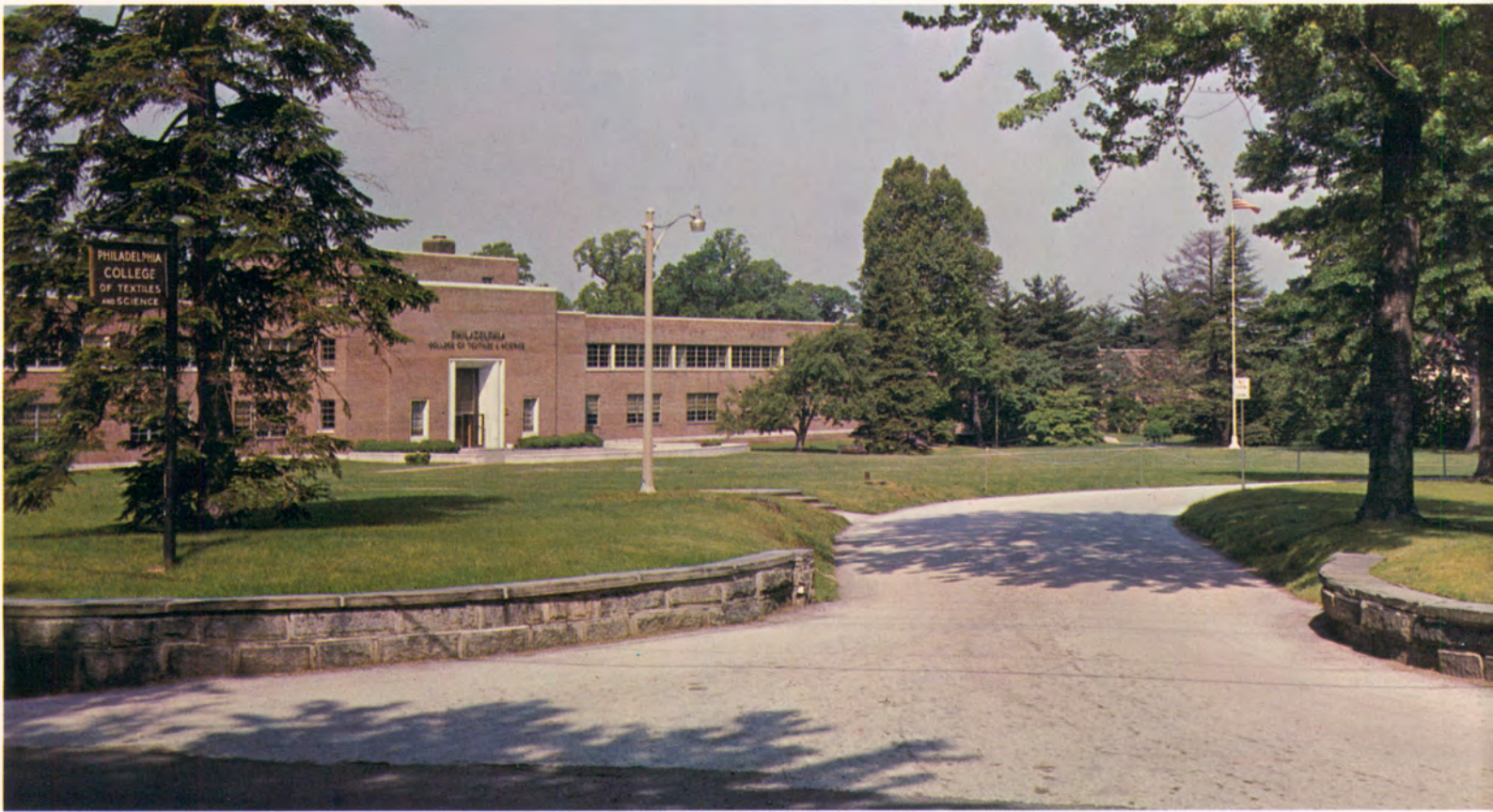







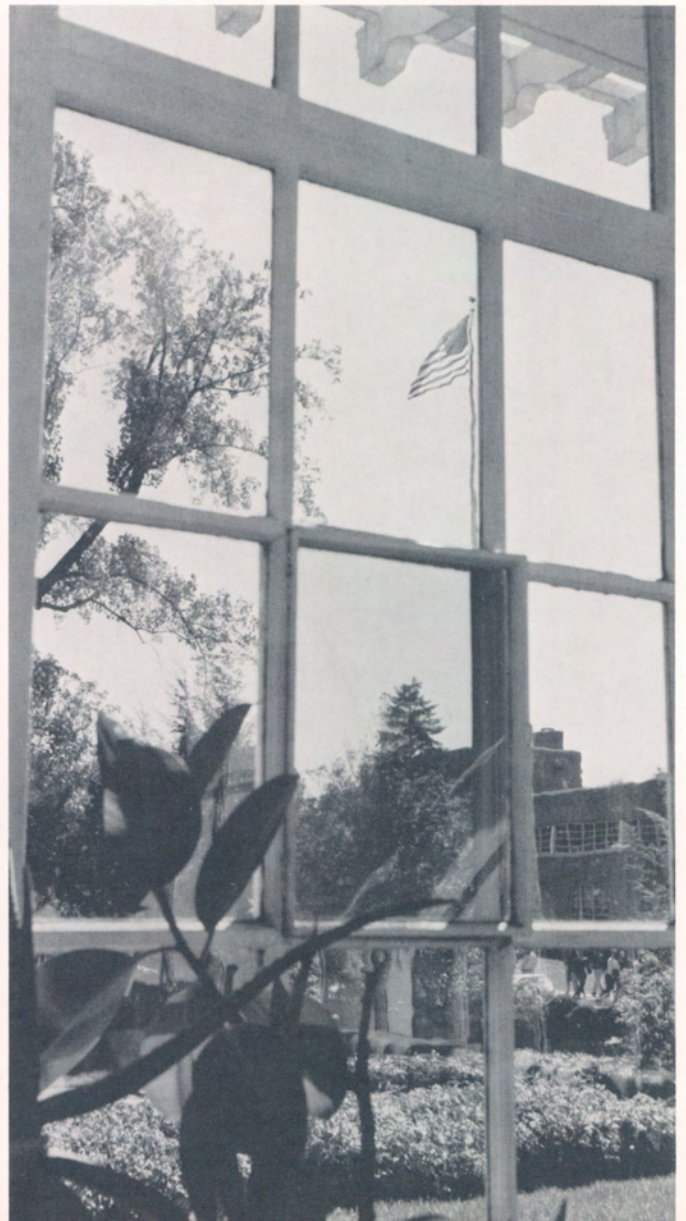











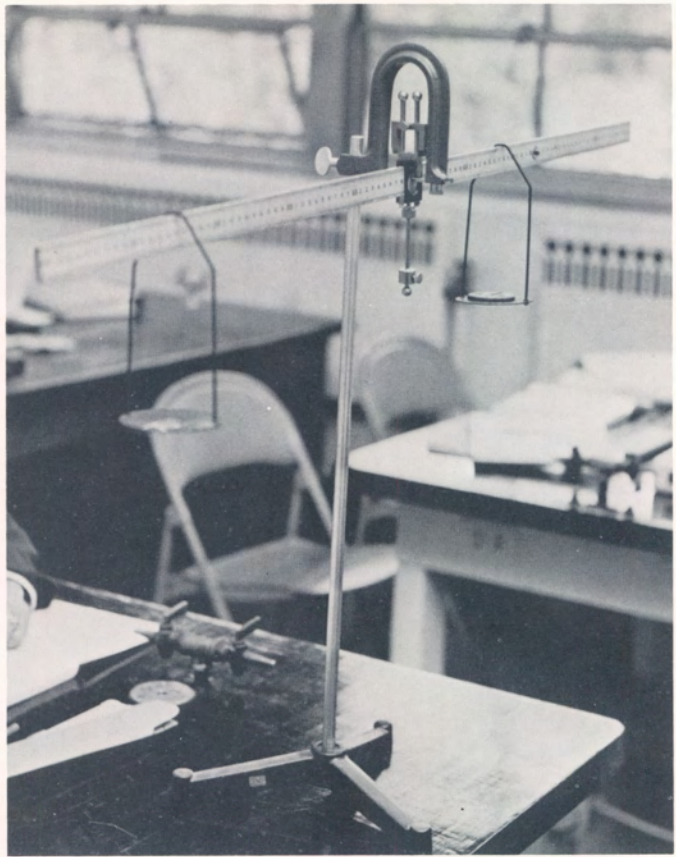





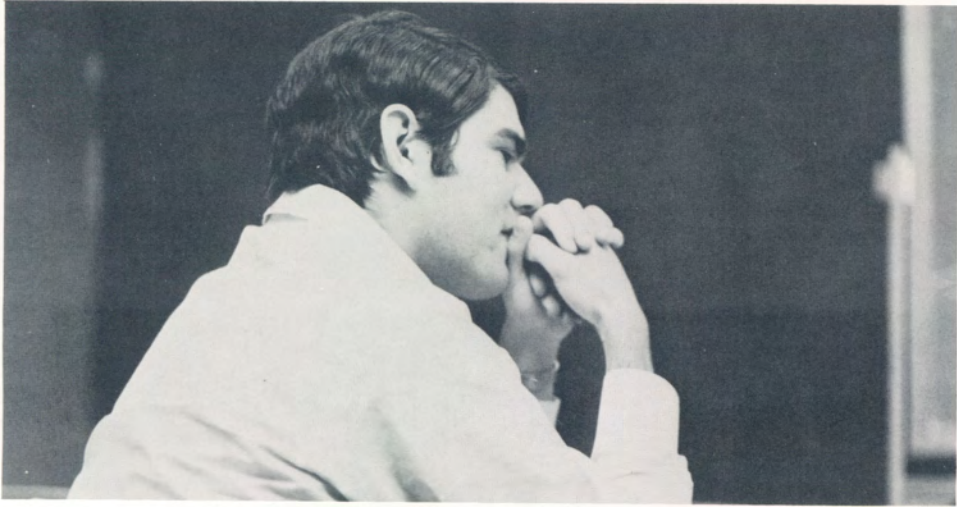
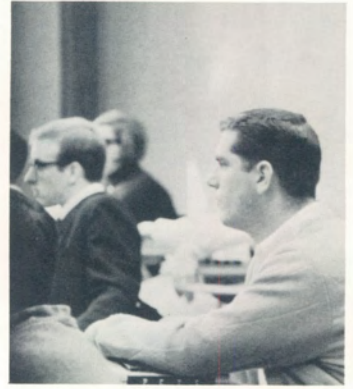

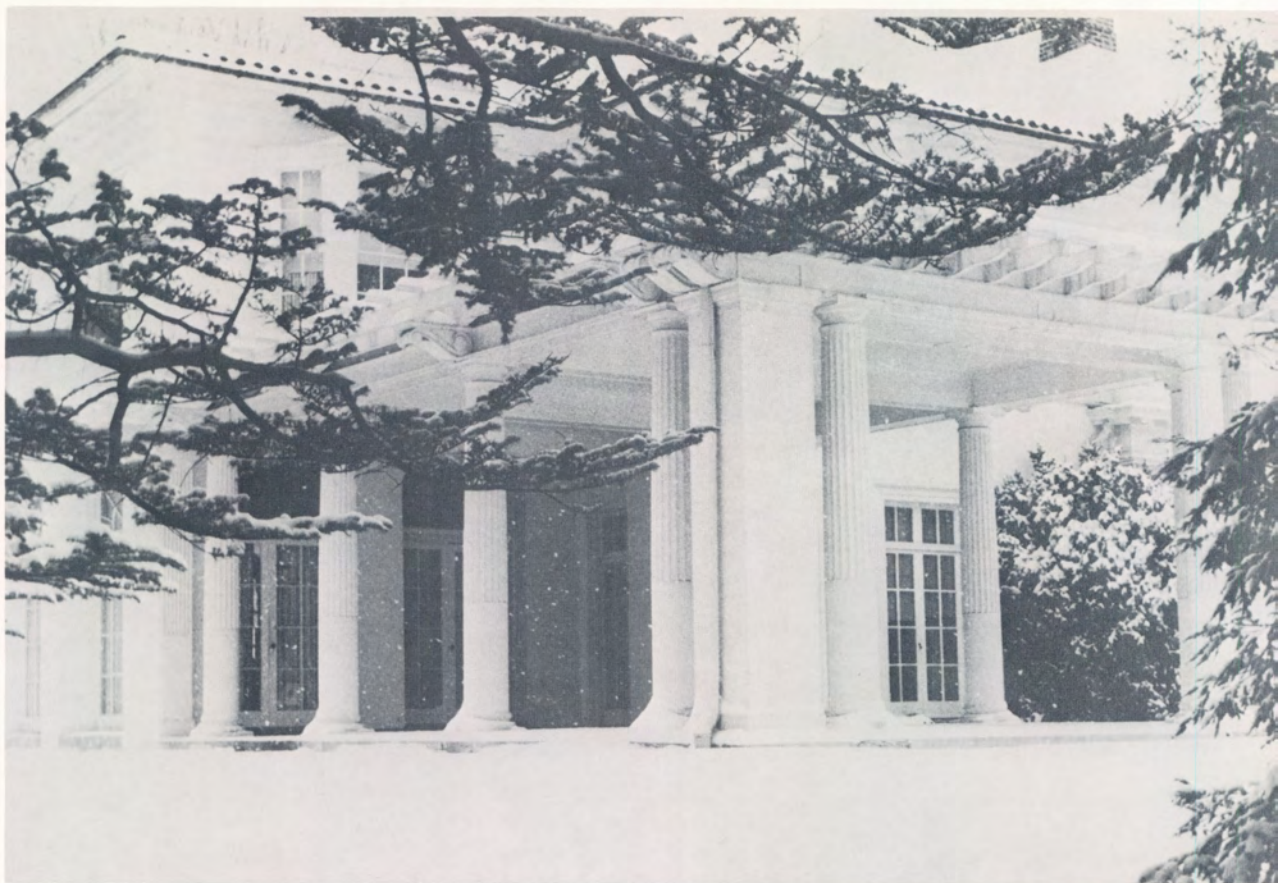



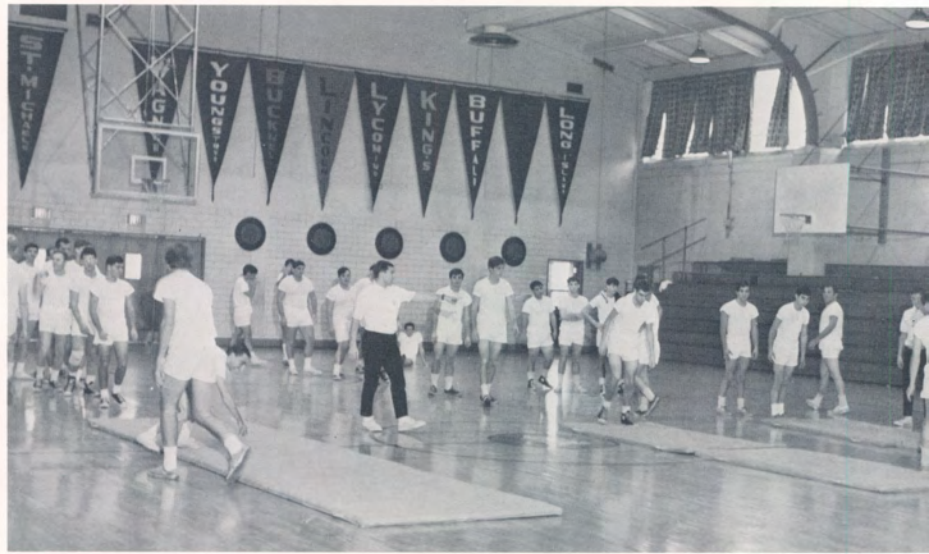

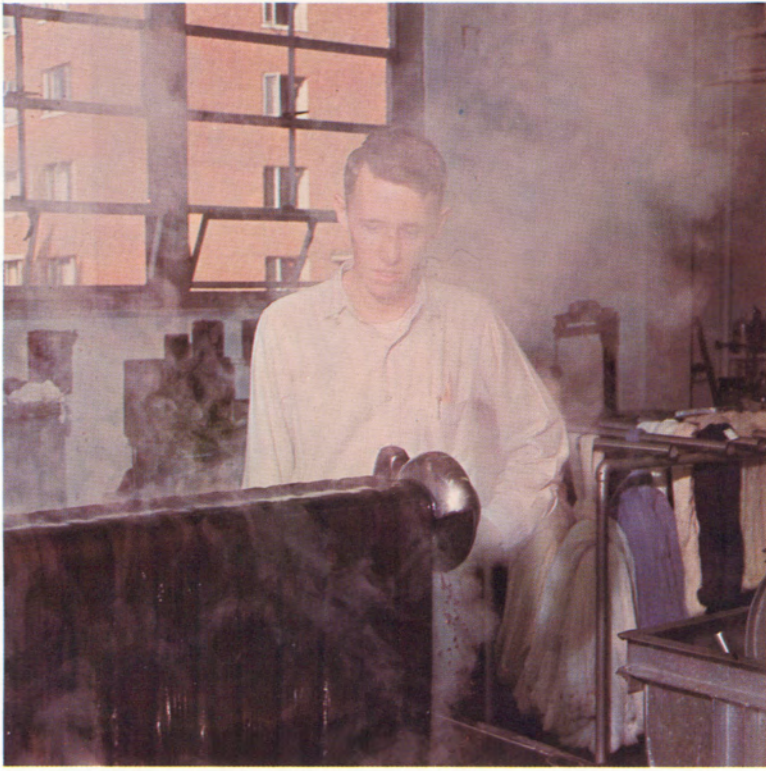

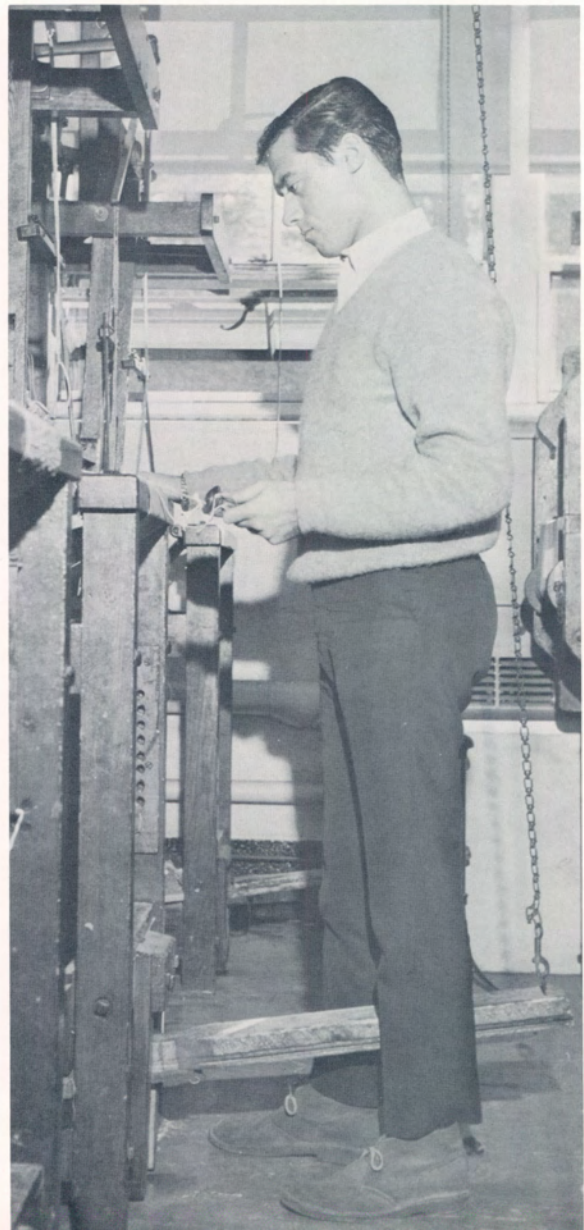





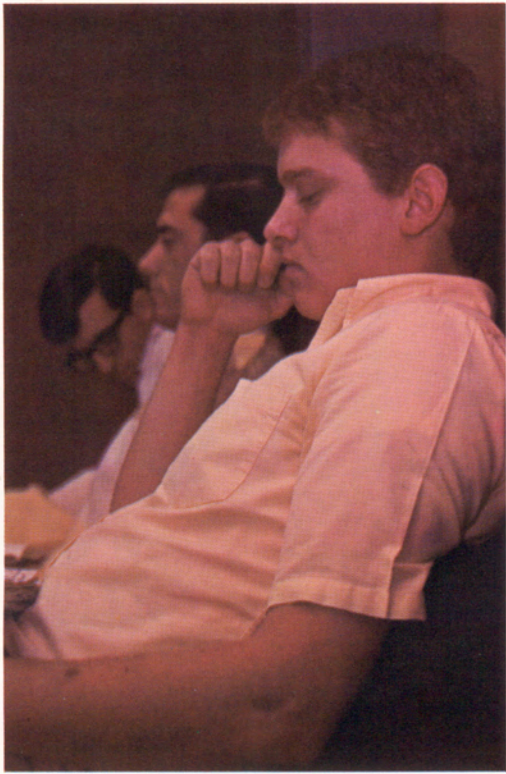













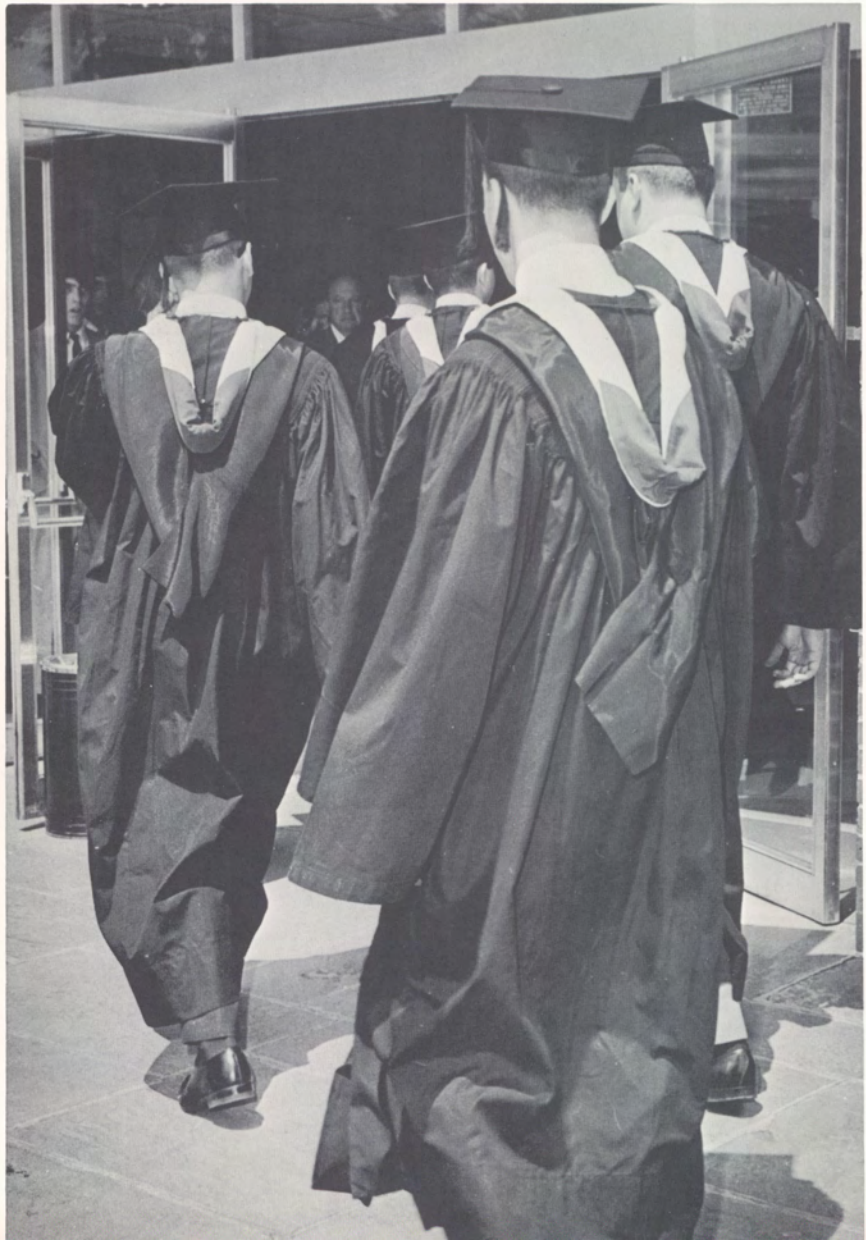





DR. FRANK L. GEISE

The Analysis 1967 editors and staff take great pleasure in dedicating this yearbook to Dr. Frank L. Geise who has devoted himself to helping all students as an inspiring teacher and a friend at Philadelphia College of Textiles and Science for fifty-four years.

Dr. Geise has contributed an incalculable wealth of knowledge to the textile industry as well as to textile education through his many years of teaching weave formation and fabric technology. He has proven again and again that the influence of a truly great professor does not end with the student's departure from college.

Dr. Geise will always remain in the minds of his friends and former students as a person significant in the growth of this college.

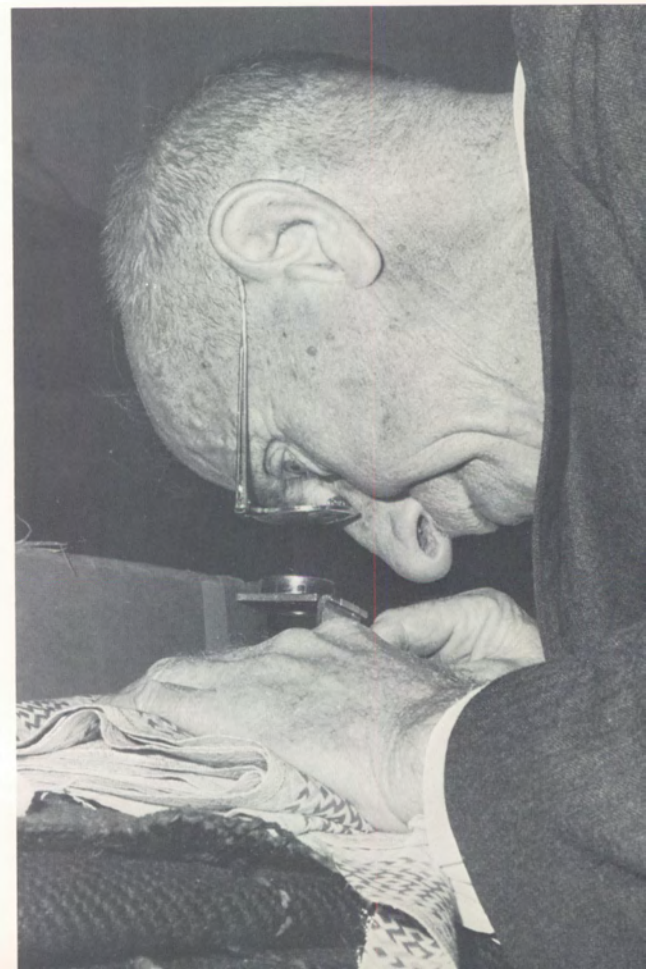
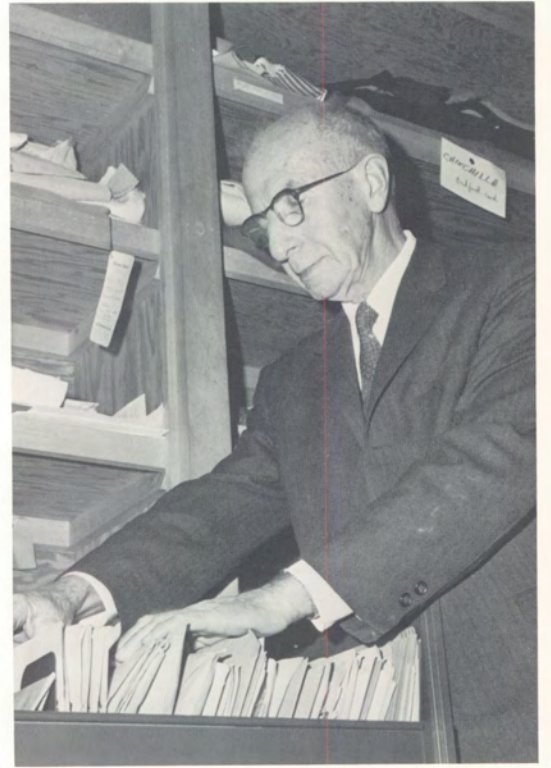



SENIORS

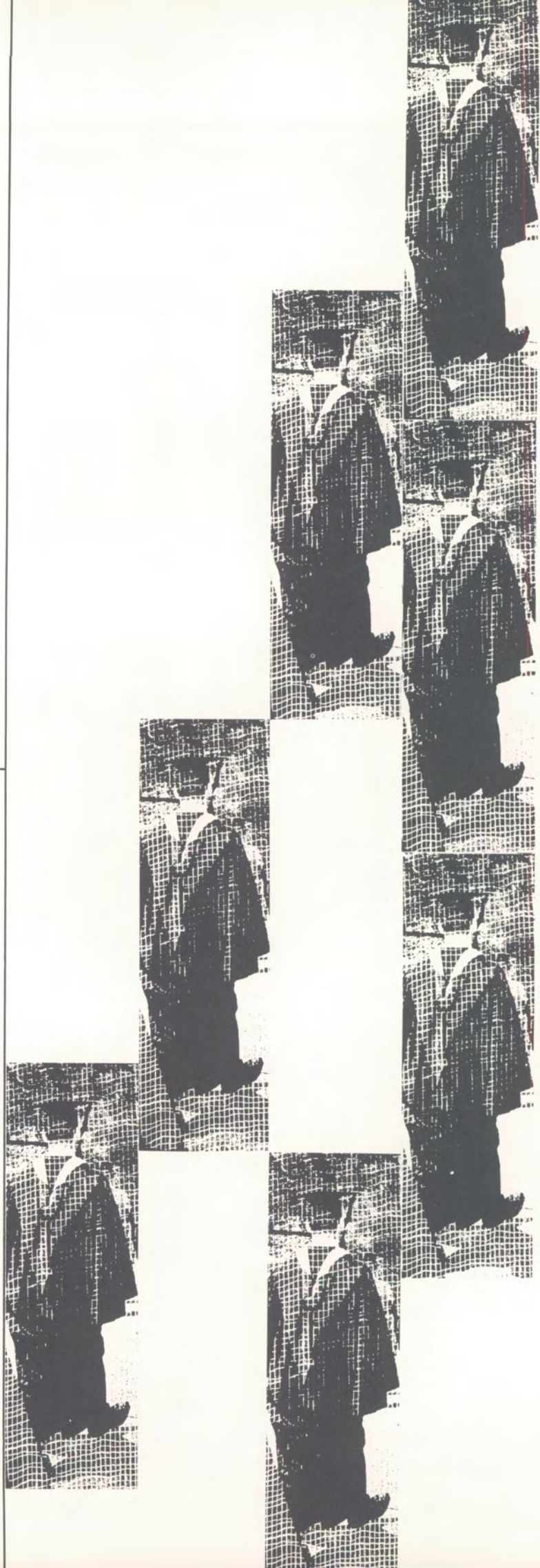



OFFICERS—Top to Bottom: Howard Ducat, President; Irwin Schwartz, Vice President; Harry Campbell, Secretary-Treasurer

*STEVE PAUL ABROHMS
B.S. Business Administration*



*YONGYOS ADIREKSARN
B.S. Textile Engineering*





CHARLES THOMAS ALTOPIEDI
B.S. Business Administration



IAN JEFFREY BACHRACH
B.S. Management & Marketing



NORMAN CLYDE BEAN
B.S. Textile Chemistry



HENRY ROBERT BELLEW
B.S. Business Administration

JAN BERKOVIC
B.S. Textile Engineering



ELLIS SANFORD BRADIN
B.S. Business Administration



GEORGE DAVID BRADIN
B.S. Management & Marketing



ROBERT DONALD BRODY
B.S. Business Administration



HARRY ROBERT BURD
B.S. Business Administration

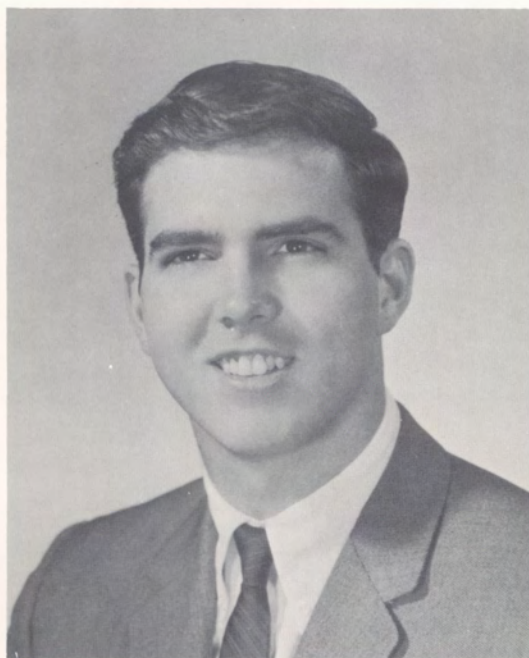

HARRY GEORGE CAMPBELL
B.S. Management & Marketing

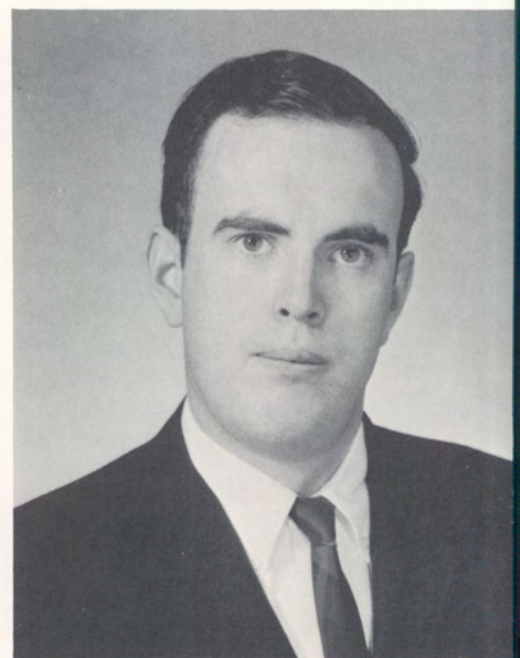

*MARK HERSH CAPLAN
B.S. Textile Engineering*



*DANIEL LEONARD CASCIANO
B.S. Business Administration*



*JOHN THORNLEY CLIFFORD
B.S. Chemistry*

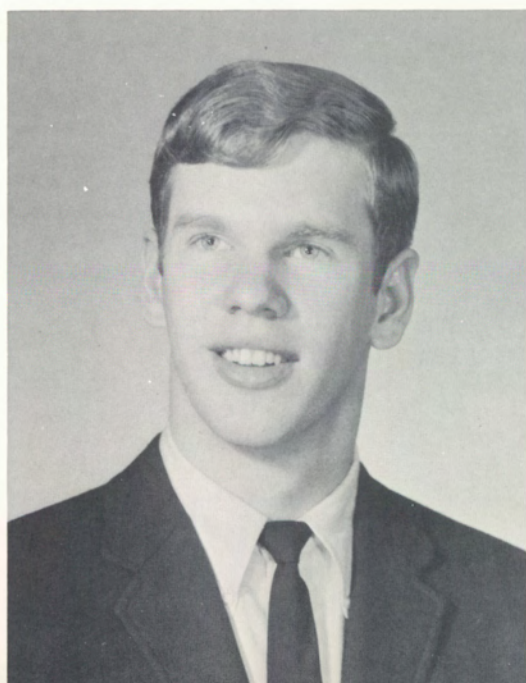



DAVID EUGENE CLYMER
B.S. Business Administration



FRED JOSEPH COCCAGNA, JR.
B.S. Business Administration



FRANCIS WILLIAM CONNOR
B.S. Textile Chemistry

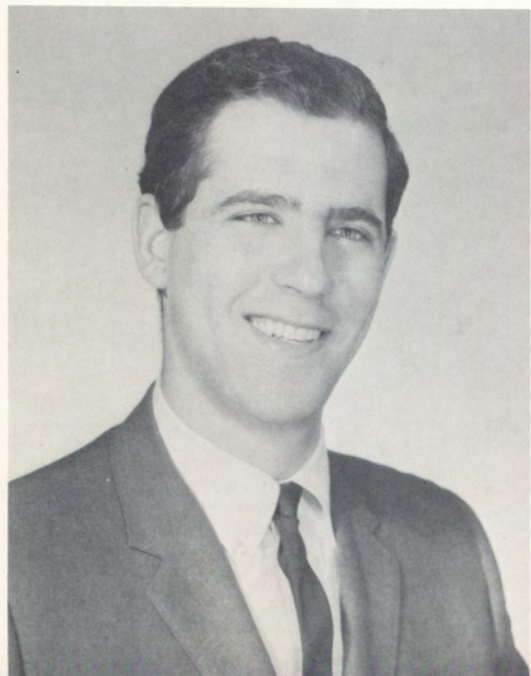

MICHAEL KREW CORENZWIT
B.S. Business Administration



FREELAND ROLAND CORNISH
B.S. Management & Marketing



ALAN CORSON, 3RD
B.S. Business Administration

TERRENCE BERRYMAN DAY
B.S. Business Administration



RICHARD ANTHONY
DI CAMPLI
B.S. Business Administration

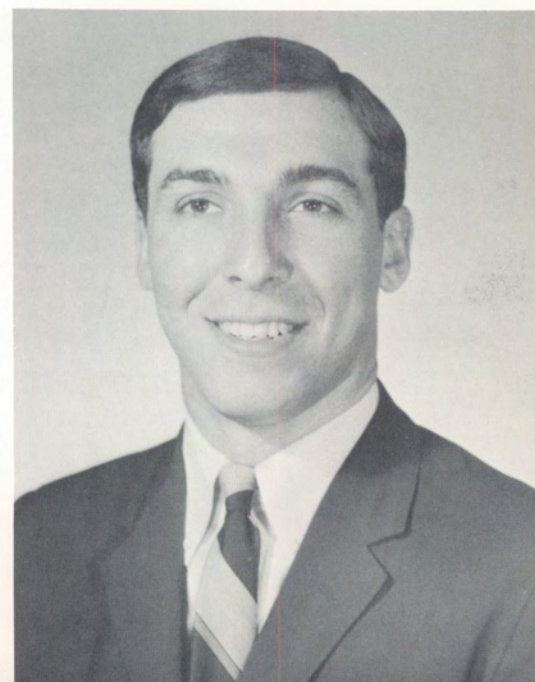



JAMES RALPH DI SERIO
B.S. Business Administration

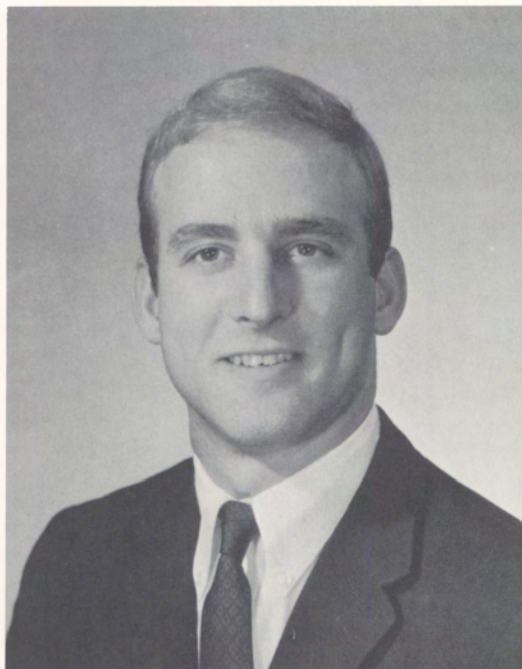

HOWARD BARRY DUCAT
B.S. Management & Marketing



STEPHEN EDWARD DUDA
B.S. Business Administration



RICHARD M. ENGLANDER
B.S. Management & Marketing



JOACHIM JUAN FELSMANN
B.S. Textile Engineering



MICHAEL ALAN FEUERSTEIN
B.S. Textile Engineering

DENNIS MARK FIANDRA
B.S. Business Administration



WILLIAM ALOYSIUS FINN
B.S. Textile Engineering





*ALAN MARK FISHER
B.S. Business Administration*

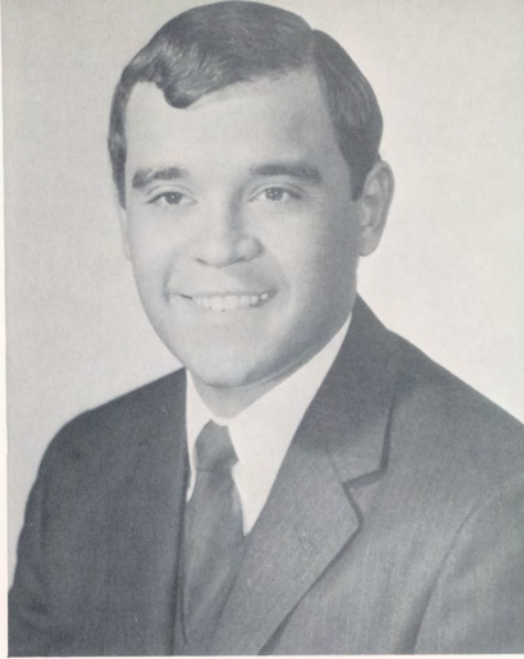

*EDWARD LEON FLANK
B.S. Business Administration*



*PETER JAMES BOYES FORD
B.S. Management & Marketing*



*PAULA GERBER
B.S. Fabric Design*



*JEROME NATHAN GOLDSCHHEIN
B.S. Business Administration*



*STUART SAMUEL GOLDSMITH
B.S. Business Administration*

BENJAMIN GREEN
B.S. Management & Marketing



BLANCA NELLYS GUILLAMA
B.S. Fabric Design



JUAN JOSE GUILLAMA
B.S. Fabric Design



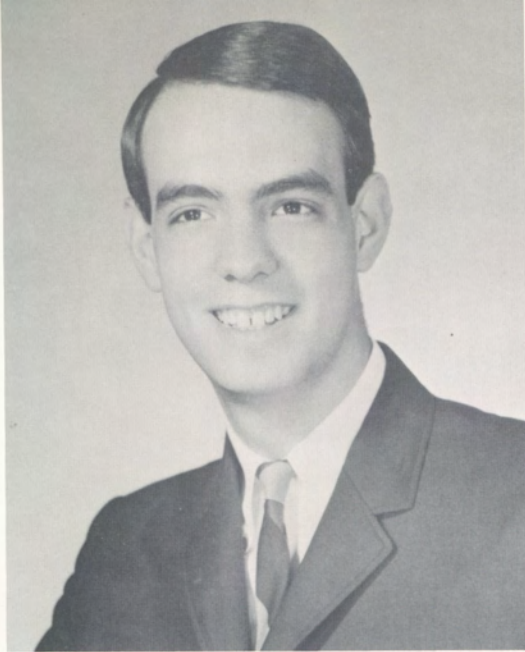

GEORGE PHILLIP GUATTARE
B.S. Business Administration



GEORGE ROLLAND
HALLENBECK
B.S. Management & Marketing

HARRY EDMUND HASSAN
B.S. Business Administration



ESTELLE GORDON HECHT
B.S. Fabric Design

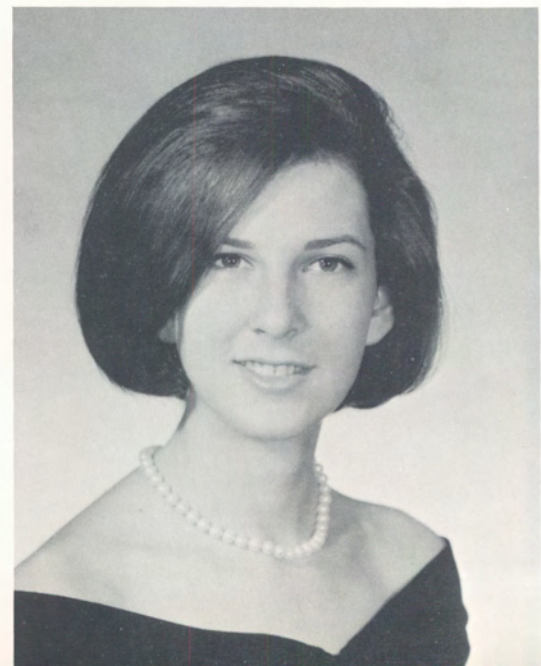



MICHAEL HOROWITZ
B.S. Management & Marketing



ENRIQUE DE JESÚS IGLESIUS
B.S. Textile Engineering



MARIA ROSARIO IGLESIUS
B.S. Fabric Design



JAMES LESTER JOHNSON
B.S. Textile Engineering



WARREN JAMES JOHNSON
B.S. Business Administration



GARY JAY KARR
B.S. Textile Engineering



EDWARD ROBERT KANTER
B.S. Management & Marketing



SIMMIE A. KATZ
B.S. Management & Marketing



LESLIE JOHN KAUFMAN
B.S. Fabric Design

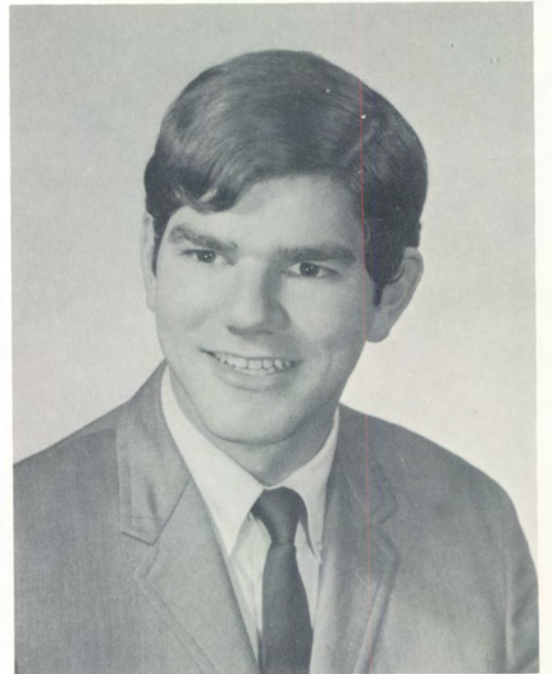

ALAN EDWARD KAYSER
B.S. Business Administration

ALLEN GLENN KELLER
B.S. Business Administration



JOHN WILLIAM KISSANE
B.S. Management & Marketing



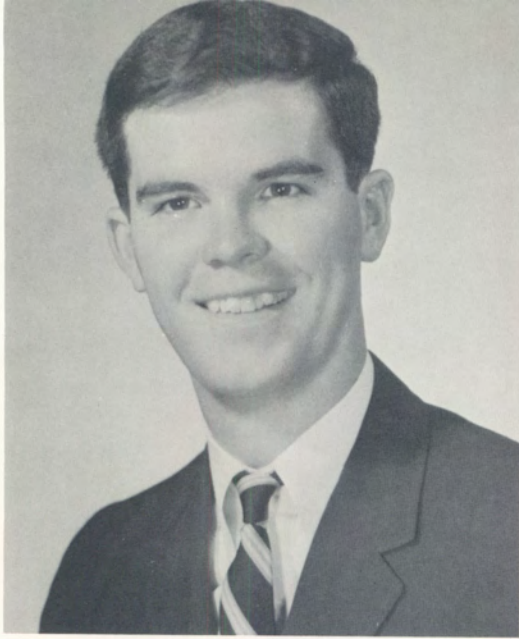

*EDWARD THOMAS KOHLMEIR
B.S. Business Administration*

*WAYNE BRUCE KOLBECK
B.S. Textile Chemistry*



*PAUL KONCHINSKY
B.S. Business Administration*

*MARCUS KONIG
B.S. Textile Engineering*



*ROBERT HARVEY LANDAU
B.S. Business Administration*

*THOMAS LESTER LARSEN
B.S. Business Administration*

CARLYN RUTH LA RUE
B.S. Business Administration

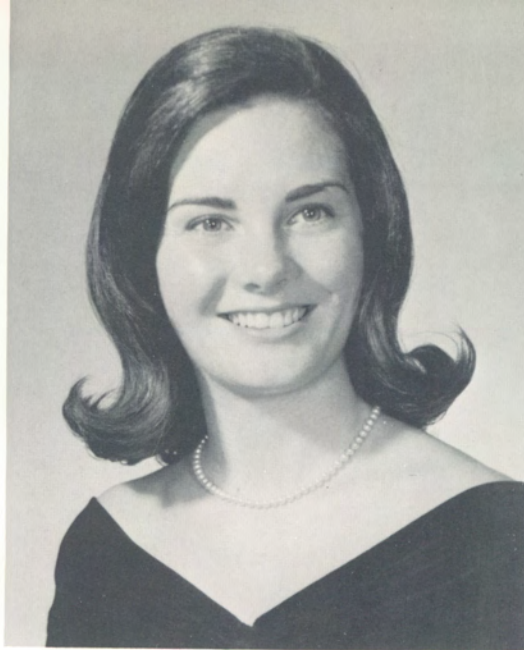

MICHAEL MARTIN LASKY
B.S. Management & Marketing



LEONARD J. LAZAROFF
B.S. Business Administration





SIDNEY LAWRENCE LEIBOWIZ
B.S. Management & Marketing



ROGER MARK LEVIN
B.S. Management & Marketing



THOMAS EUGENE LOEPER
B.S. Management & Marketing



SEBASTIAN JAY LUPU
B.S. Textile Engineering



THOMAS NEVEN LYALL
B.S. Business Administration



THOMAS JOHN McALEER
B.S. Management & Marketing

JAN L. McCORMICK
B.S. Business Administration



JAMES JOHN McCUSKER
B.S. Business Administration



EDWARD MANDELBAUM
B.S. Management & Marketing

BARRY MARVIN MANIN
B.S. Business Administration

WILLIAM BRUCE MARCZELY
B.S. Fabric Design

WILLY MARGULIS
B.S. Textile Engineering

ALBERT FRANCIS MARTINELLI
B.S. Management & Marketing

JOSEPH ANTHONY MEMOLI
B.S. Business Administration

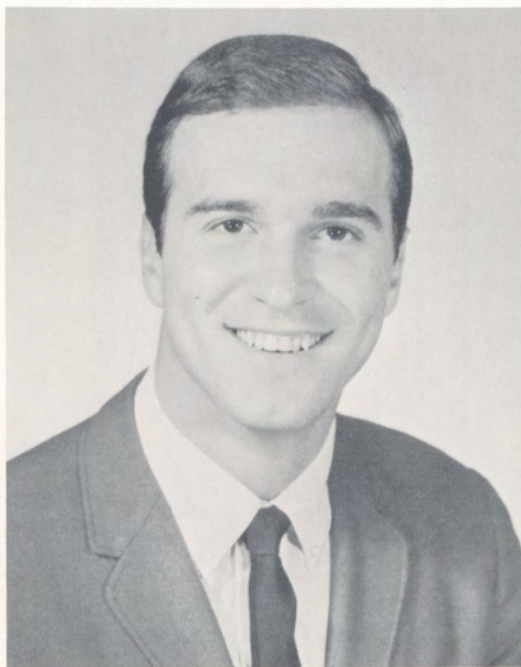

*ALFREDO LUIS BELTRAN
MARTINEZ DE APARICIO
B.S. Textile Chemistry*



*VICTOR STUART MENDELSON
B.S. Management & Marketing*

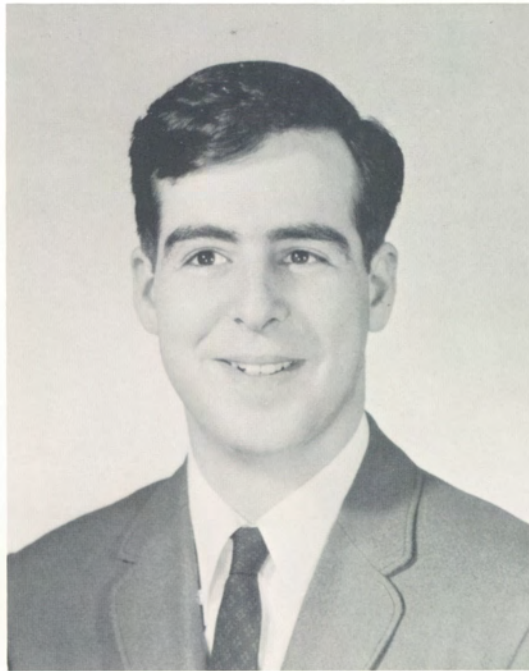

*DAVID MARK MIDELTON
B.S. Business Administration*





DEBBE AXELROD MIDELTON
B.S. Business Administration



GERALD A. MIKAELIAN
B.S. Management & Marketing

GORDON CLIFFORD MILLER
B.S. Business Administration



EDWARD FLURY MILLS
B.S. Business Administration





ROBERT RAY MOORE
B.S. Management & Marketing



ALAN ROBERT MORGANSTEIN
B.S. Business Administration



ALAN MORSELLO
B.S. Business Administration



JAMES ROBERT MOYER
B.S. Management & Marketing



RICHARD ALAN NACE
B.S. Management & Marketing



STEPHEN ALLEN NEUFELD
B.S. Management & Marketing



GUIDO STEPHEN PENTSY
B.S. Textile Engineering



REID WAYNE PESCHEL
B.S. Business Administration



DAVID E. PHILLIPS
B.S. Management & Marketing

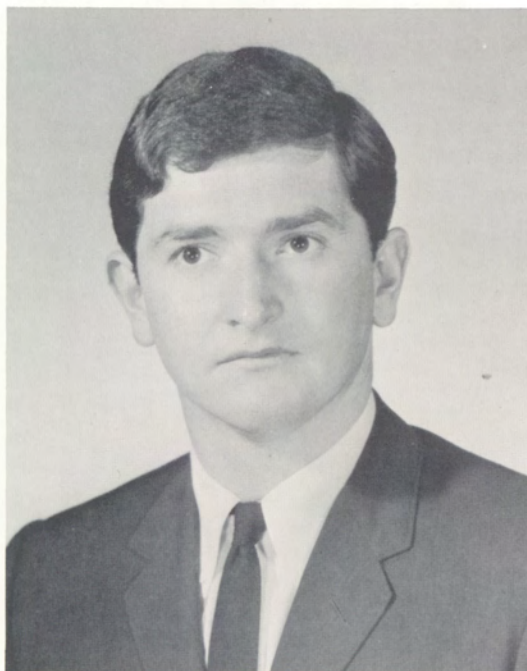

JOHN VITO PINTO
B.S. Management & Marketing

WILLIAM VERNON POWLUS
B.S. Management & Marketing



LARRY PRICE
B.S. Management & Marketing



GARY HALE RAND
B.S. Management & Marketing



BERNARD RAVITZ
B.S. Management & Marketing



LEONARD FRED REITER
B.S. Business Administration



ERIC ROBERT ROMANSKI
B.S. Fabric Design



KENNETH STEVEN ROSEN
B.S. Management & Marketing



JANICE DEAN ROSENFELD
B.S. Fabric Design

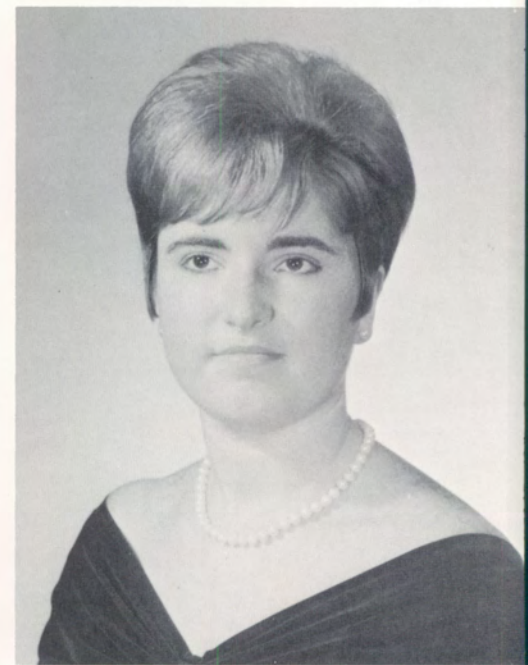

HOWARD SHELDON RUSSECK
B.S. Fabric Design



EVAN LEE SALTON
B.S. Business Administration

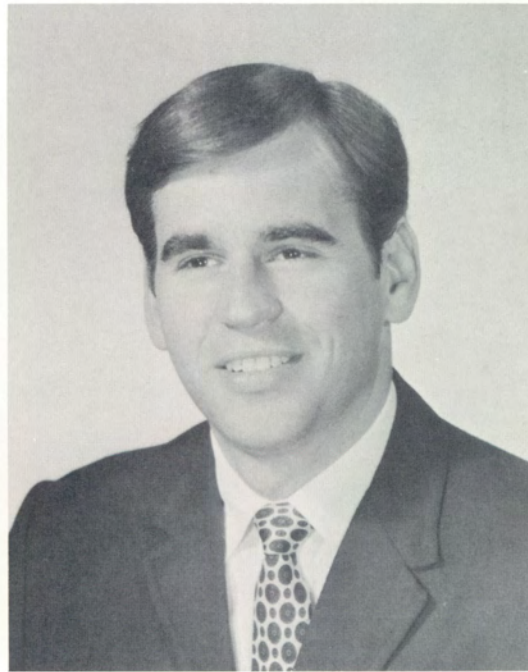

GAIL ANITA SANDERS
B.S. Fabric Design



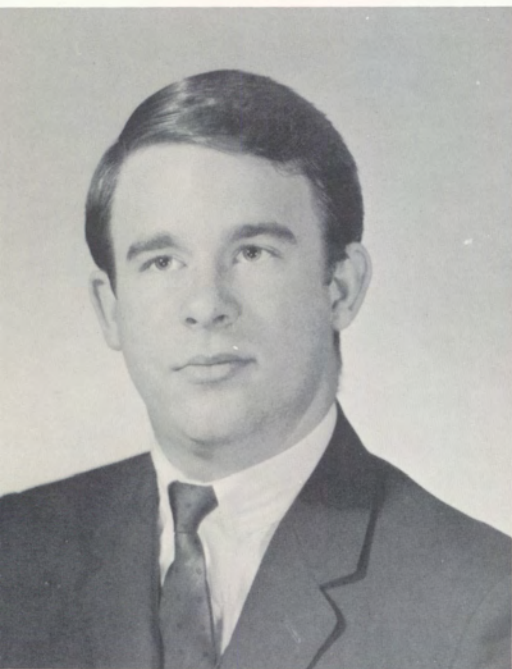

EUGENE MYERS SAUNDERS
B.S. Fabric Design

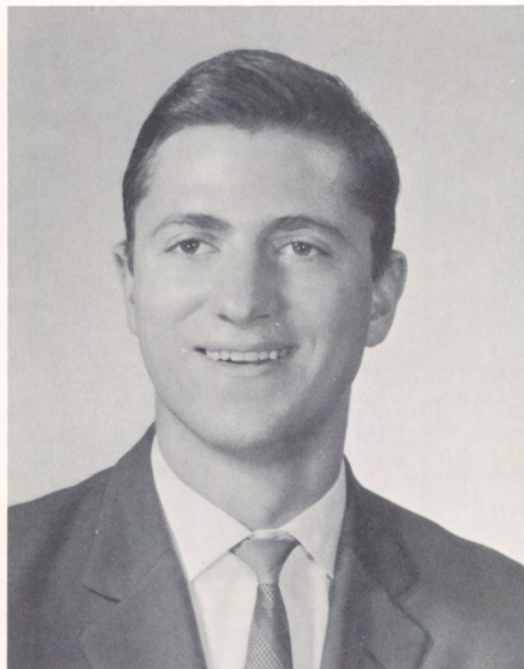

IZCHAK SCHECHTER
B.S. Textile Engineering



LOIS BARBARA SCHLOSS
B.S. Business Administration



GEDALIA PINHAS SCHWARTZ
B.S. Textile Engineering



IRWIN SCHWARTZ
B.S. Management & Marketing



LOUIS FRANCIS SELGRATH
B.S. Fabric Design

GUSTAVO SELIGMAN SALAZAR
B.S. Textile Engineering



GEORGE MEYERS SHANK
B.S. Business Administration





JOHN L. SHANNON
B.S. Business Administration

JEFFREY J. SHAPIRO
B.S. Business Administration



GEORGE GARY SHELLINGTON
B.S. Business Administration

ALAN SLOBOTKIN
B.S. Fabric Design

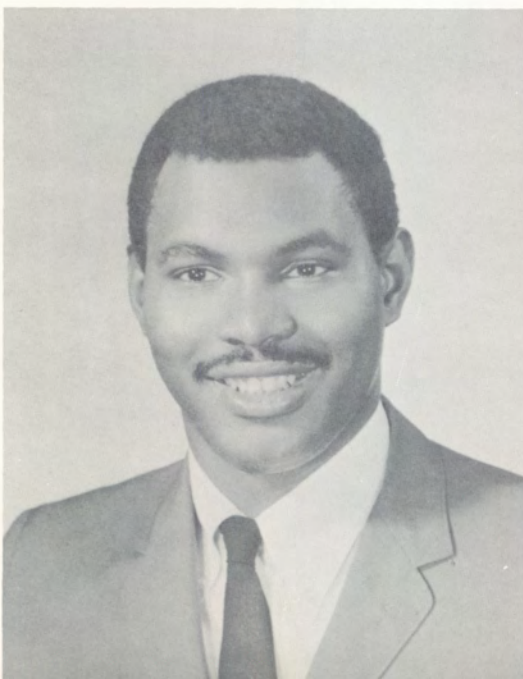

CLEVELAND JUNIOR SMITH
B.S. Business Administration

JEFFREY ALLAN SOSNOW
B.S. Management & Marketing

SEYMOUR ALLEN STEIN
B.S. Management & Marketing



LORIN JOEL TEPLITZ
B.S. Business Administration



KENNETH ALAN TERNE
B.S. Business Administration

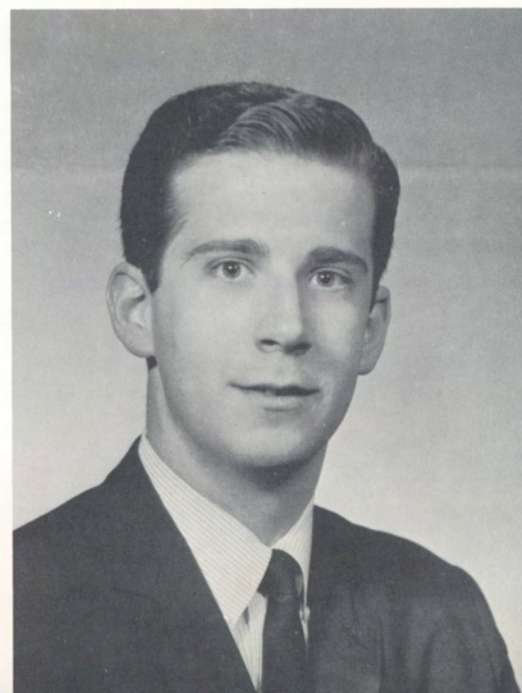



ANITA ANN TETELBAUM
B.S. Fabric Design



CAROLE ANN TRUESDALE
B.S. Textile Chemistry

CURTIS J. Y. TSAI
B.S. Textile Chemistry

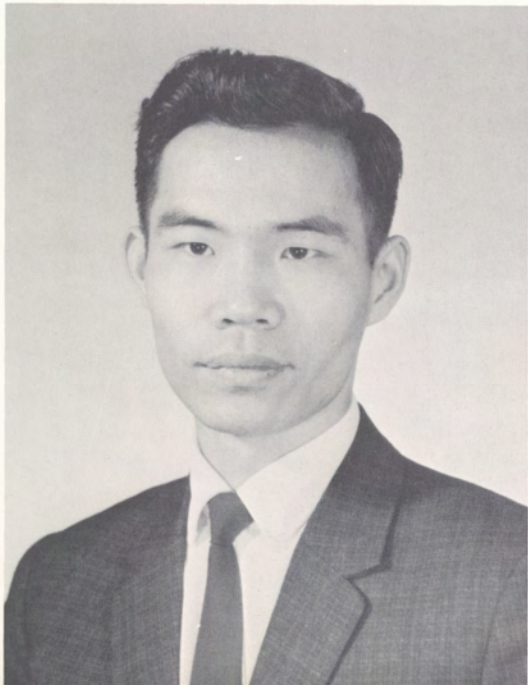

THOMAS LYALL TURBYNE
B.S. Management & Marketing

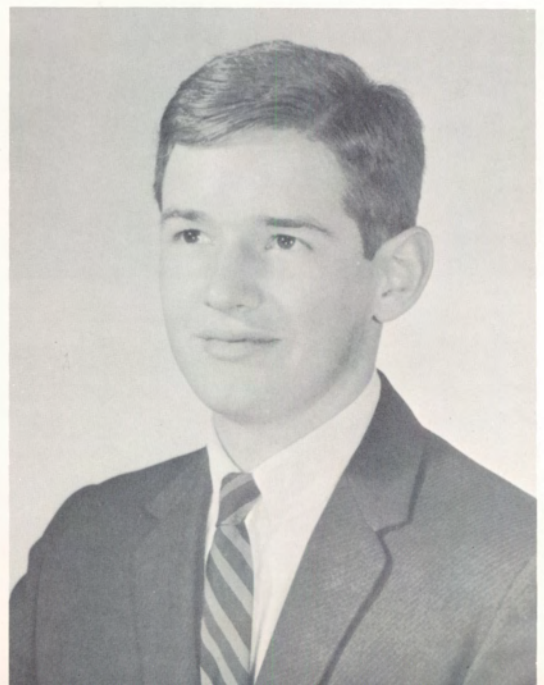



ASHOK KUMAR VYAS
B.S. Textile Chemistry



CARL HORACE WALKER
B.S. Chemistry



WILLIAM JOSEPH WALLACE
B.S. Management & Marketing



ROBERT RALPH WALTERS
B.S. Textile Engineering



*HARVEY J. WASSERMAN
B.S. Business Administration*

*JACK OWEN WEISS
B.S. Management & Marketing*



*ROBERT ALAN WEISS
B.S. Management & Marketing*

*DAVID ALAN WESSELY
B.S. Textile Chemistry*



JOSEPH ANDREW WILSON
B.S. Business Administration

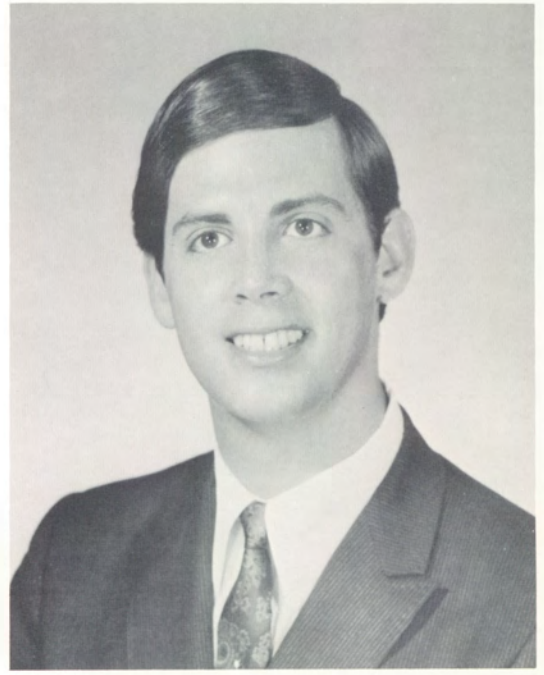

ELLIOTT IRWIN WISNOFF
B.S. Business Administration

JAMES WARREN WOODSON
B.S. Chemistry



JACK E. ZABARSKY
B.S. Management & Marketing

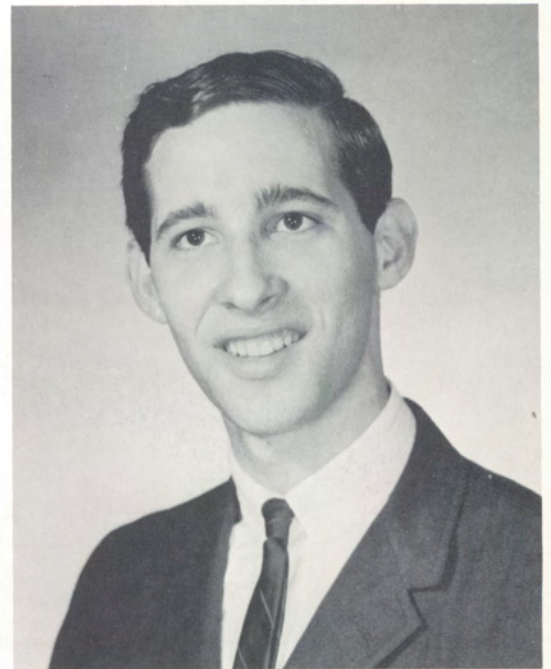

UNDERCLASSMEN



JUNIORS



- OFFICERS*
1. Joe Yanessa—President
2. Mally Kutlow—Vice President
3. Patricia Marshall—Secretary-Treasurer



CHEMISTRY

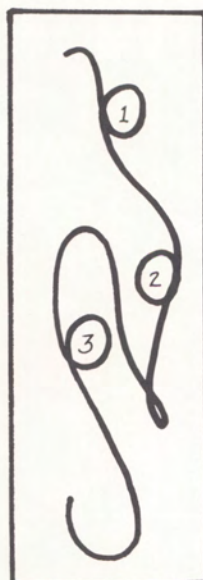

1. Kenneth Iwatate
2. Julio Aviles
3. Allen Banks

TEXTILE CHEMISTRY

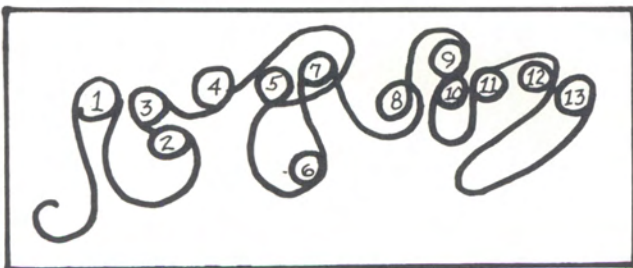

1. Carol Stacy
2. John Harbison
3. Josephine Lawinski
4. William Green
5. Carl Deussing
6. James Haas
7. Paul Champlin
8. Charles Knarr
9. Edward Duffy
10. Fabio Silberman
11. Kenneth Graff
12. Thomas Reardon
13. David Morrell

TEXTILE MANAGEMENT & MARKETING



1. Kenn Pogash
2. William Nolan
3. Walter Pinkerton
4. Steven Loupus
5. Samuel Oughton
6. Joseph McHugh
7. Louis Martini
8. Steven Lobel
9. Joan Munsee
10. John Ricci
11. Louis Ott
12. Steven Mathias
13. Robert Goldstein
14. John Madden

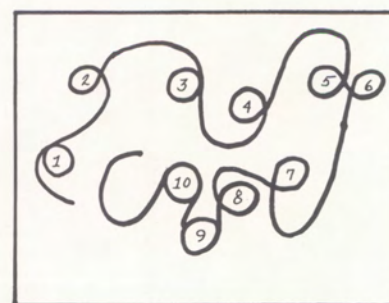
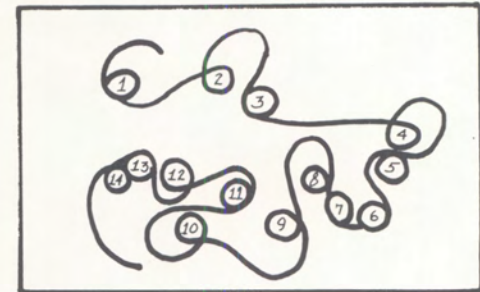

1. Donald Snyder
2. Max Zoellin
3. Nicholas Sciarro
4. Dick Target
5. Victor Vertz
6. John Taws
7. Jeffery Abrams
8. Ashie Tachdjian
9. Samuel Oughton
10. Kenneth Shorestein

1. Frederick Kaplan
2. Richard Goodman
3. Stephen Glickman
4. John Fink
5. Wayne Allen
6. William Fidyk
7. Thomas Carr
8. Leo Tanen
9. Franklin Osterman
10. Howard Bronstein
11. Steven DiPiero
12. Sidney Geller
13. Lee Calhoun
14. Harry Chapman
15. Edward Vagnoni

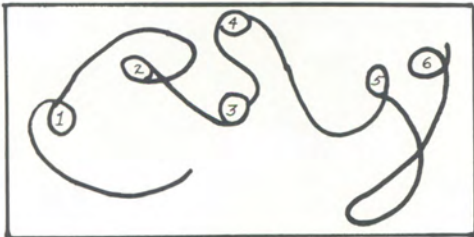
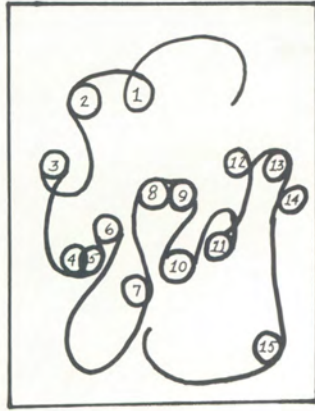

1. Robert Lockyer
2. Donald Kreiss
3. Donald Hull
4. Philip Josephs
5. Charles Kitson
6. Liang Keng Kwee



BUSINESS ADMINISTRATION

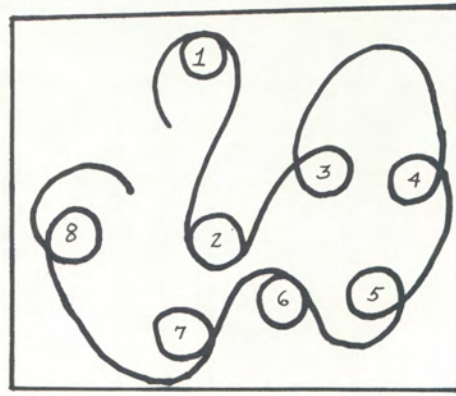

1. Richard Kassoway
2. Carl McCormack
3. David Hasz
4. David Kohn
5. Francis Murray
6. Lewis Kline
7. Wayne Hebding..
8. Leslie Hilton

1. Alan Taylor
2. Larry Ruggiano
3. Alan Shaffer
4. Hirsh Rubin
5. Gary Winchester
6. Thomas Corcoran
7. John Scarengelli
8. Geoffrey Pepp
9. Gary Olden
10. Maxwell Zelikoff
11. Louis Rothman
12. Charles Weiner
13. Joseph Yanessa
14. Steven Tarken
15. Jerome Teres

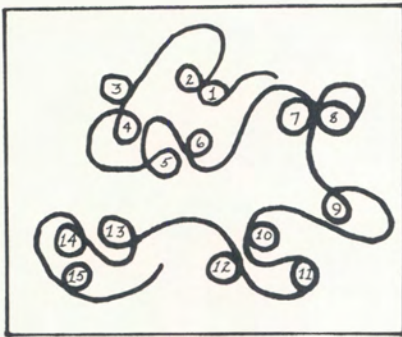

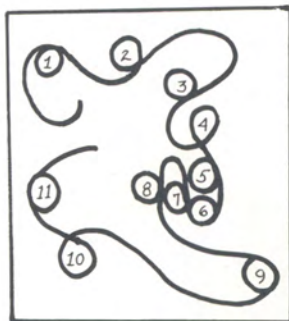

1. James Drain
2. Nicholas Christie
3. Roger Green
4. John Gray
5. Joseph Fletcher
6. Jeffrey Berlin
7. Harvey Becker
8. Olin Greenberg
9. Michael Dorn
10. Bruce Grant
11. Jerome Green



1. Marshall Brooks
2. Louis Beckhoff
3. Alan Trachtenberg
4. Joseph Bono
5. Michael O'Hanlon
6. Jerry Greisler
7. John Filoon
8. Thomas MacDonald

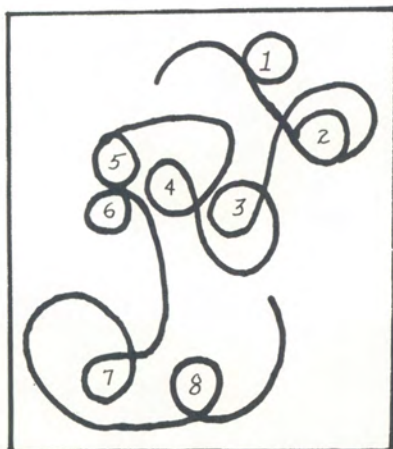

FABRIC DESIGN

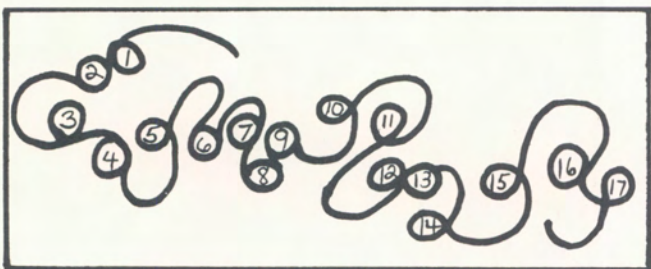

- | | |
|----------------------|---------------------|
| 1. Grace Palecko | 10. Mally Kutlow |
| 2. Ellyn Glaser | 11. Karen Goldsmith |
| 3. Gene Wallace | 12. Charles Koch |
| 4. Patricia Marshall | 13. Walter Milne |
| 5. Robert Newman | 14. Judy Kornstein |
| 6. Richard Myberg | 15. Barbara Bortner |
| 7. Cheryl McIntyre | 16. Stephen Rubin |
| 8. Margot Neumaier | 17. Eric Marx |
| 9. Jerry Wolf | |

TEXTILE ENGINEERING

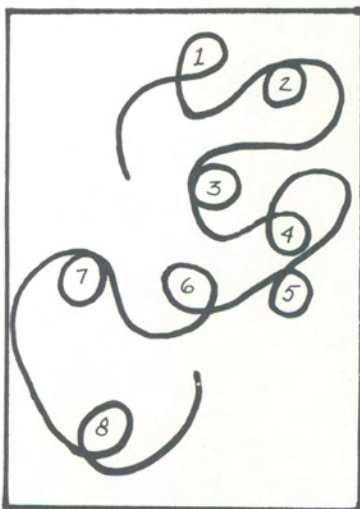

1. William Ruff
2. Ching Yui Ng
3. Andre Itzkovits
4. Joseph Masciangelo
5. William Magargal
6. Emanuel Goldschmidt
7. Joseph Kantor
8. William Cloud

SOPHOMORES

BUSINESS ADMINISTRATION

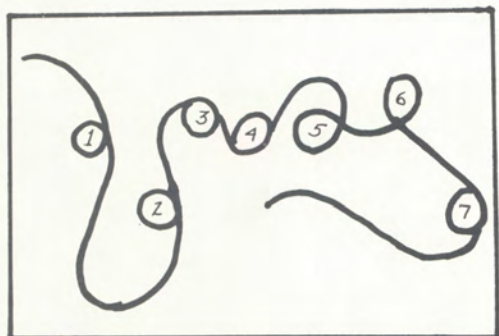
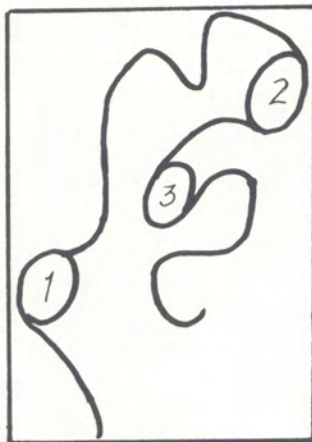

1. Steve Malandra
2. Jaime Simon
3. Wayne Gart
4. Joseph Reichner
5. Lon Makanoff
6. John Osborn
7. Robert Riffert

OFFICERS

1. Frank Locketto—President
2. Eddie Willis—Vice President
3. James Frankenfield—Secretary-Treasurer



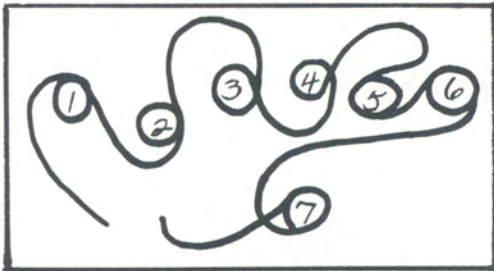

1. John Kiefer
2. Alan Hart
3. Alan Kritzstein
4. Alan Groff
5. George Kracher
6. Robert Jones
7. Richard Lambert

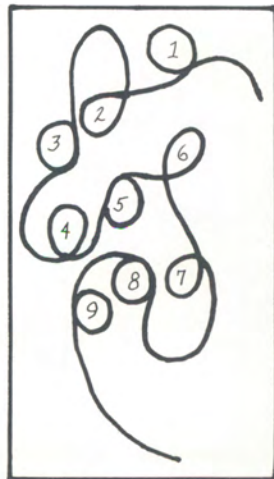

1. Walter Soltys
2. Alan Walode
3. Joel Silber
4. James Vernon
5. Leonard Scheiner
6. William Stute
7. Larry Sitron
8. Samuel Ricco
9. Roy Worthman



FABRIC DESIGN

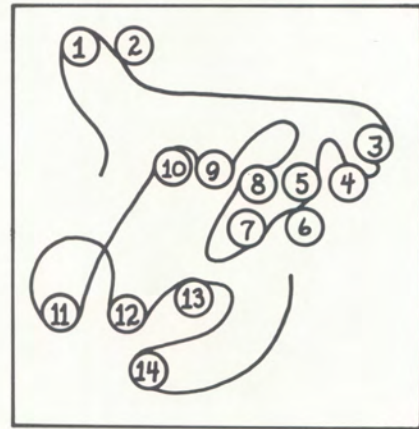

1. Roger Paige
2. Eric Porter
3. Joan Nickel
4. Shirley Zarychta
5. Barbra Miller
6. Ives Uribe
7. Charlotte Targan
8. Gail Nurney
9. Terri Needl
10. Mike Pesce
11. Stuart Schmookler
12. Andy Turkell
13. Paul Mazzei
14. David Branka



1. Eugene Curley
2. Bonnie Baron
3. Carol Beck
4. Nan Greenhouse
5. David Kalamas
6. Daniel Fried
7. Patricia Leonard
8. Diane Edwards
9. Ronny Levine
10. Lee Clawson
11. Anna Bogacki
12. Marc Friedman

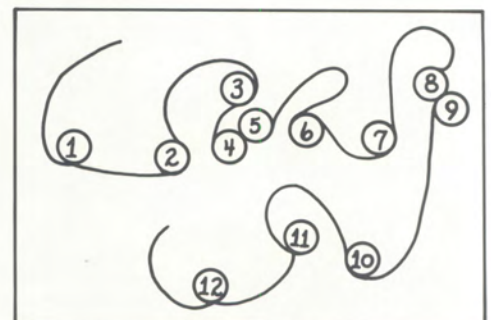

CHEMISTRY

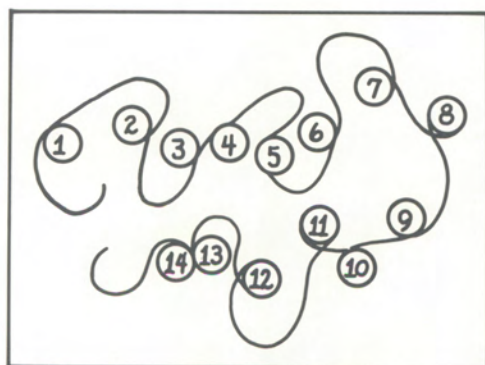

1. Thomas Caplan
2. Ernest Fleishmann
3. David Sayre
4. Fred Endress
5. William Steel
6. Jerry Gordon
7. Roger Mowen
8. Harry Small
9. Robert Schlosser
10. Jean Grandinetti
11. Edward Belcak
12. David Pliner
13. Frankie Madden
14. John Schick

MANAGEMENT & MARKETING

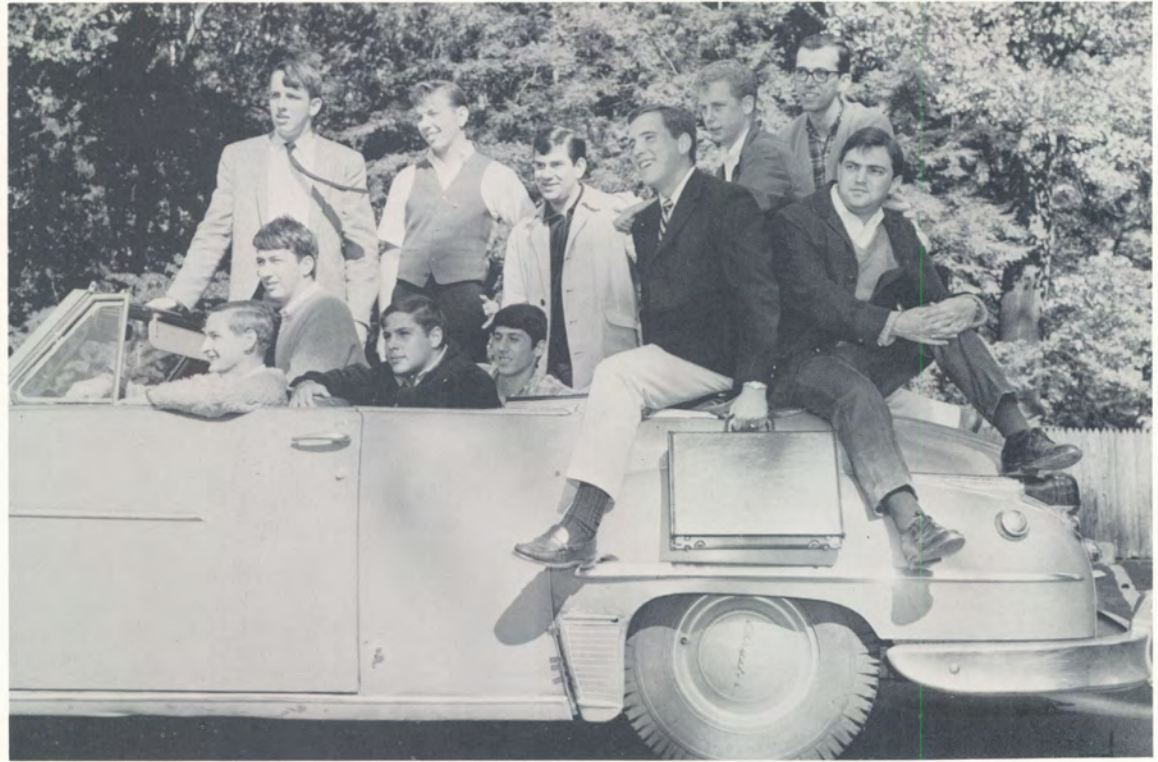

1. James Dix
2. James Clinton
3. Craig Ellis
4. David Bodenheimer
5. Bruce Zalut
6. Robert Dillon
7. David Becktel
8. Bob Force
9. Arthur Briggs
10. Howell Brister
11. Paul Feldman

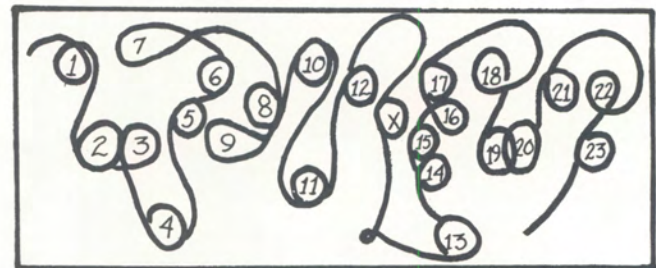
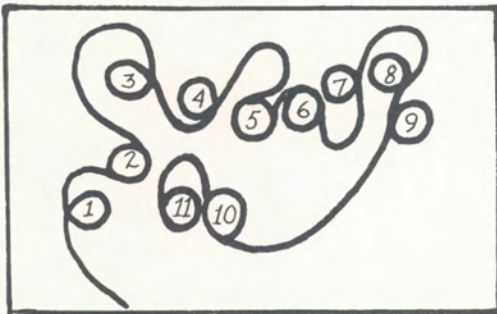

1. Joel Green
2. Francis LaScala
3. Allen Gould
4. Gerald Greenberg
5. Jeffrey Himmel
6. Irving Gerber
7. Leonard Harmon
8. Estefano Isaias
9. Frederick Lesavoy
10. Harry Lorber
11. Robert Lehrer
12. Steven Leitchman
13. Jack Landesberg
14. Monica Kusek
15. Mark Klein
16. Jay Goldfarb
17. Joe McDermott
18. Jack Kirk
19. Rodney Lockard
20. Stuart Knable
21. Fred Getzik
22. Ralph LaSalle
23. Gary Harad

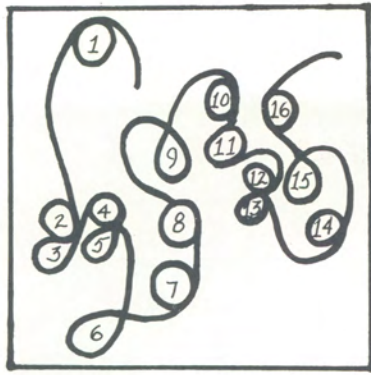

- 1. John Ullberg
- 2. Allan Sheinberg
- 3. Brian Utain
- 4. Dominic Spadano
- 5. Marc Bieler
- 6. Lance Whitaker
- 7. Susan Starkey
- 8. Anthony Troisi

- 9. Daniel Worontzoff
- 10. Allen Tyson
- 11. Roman Slipatchuk
- 12. Robert Singer
- 13. Michael Vecchione
- 14. Edward Soffer
- 15. Ronald Schlesinger
- 16. Joseph Beaty

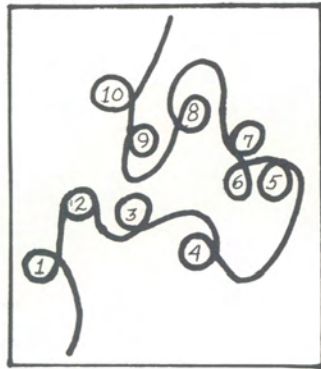

- 1. William Skyrn
- 2. Marc Rosenthal
- 3. James Patterson
- 4. Howard Mann
- 5. Michael Phillips
- 6. Francis McGowan
- 7. Jeffrey Meir
- 8. Joan Lampe
- 9. Joel Rains
- 10. Eddie Willis





TEXTILE ENGINEERING

1. Martin Horne
2. Phillip Pattenick
3. Peter Dabal
4. William Barto
5. Charles Miller
6. Sabra Johnson
7. Daniel Chu

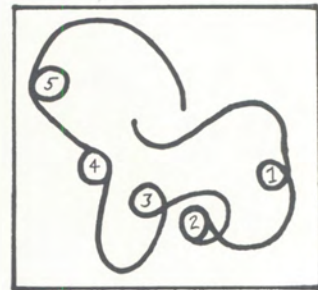
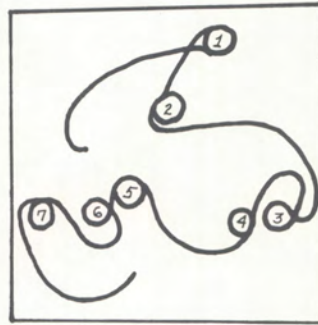

1. Nicholas Kriezner
2. George Hartmann
3. James Martin
4. Herman Blanc
5. Albert Himmelstern

FRESHMEN



1. Richard Paluck
2. Toby Mason
3. Fred Zier
4. Ronald Nagdeman
5. Janet Alterman
6. Dean Turner
7. Joyce Parks
8. Gordon Rickards
9. Joan Shwachman
10. Eva Smayo
11. Phyllis Magerman

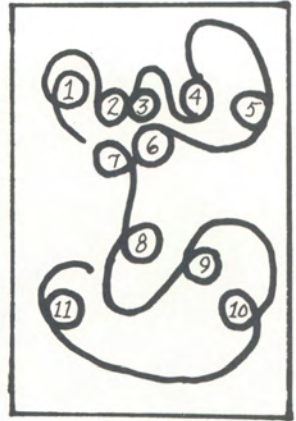
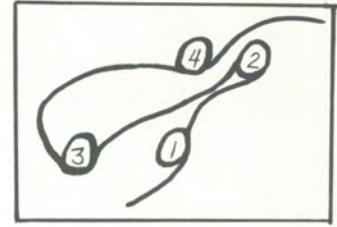

- OFFICERS**
1. Tim DuPont—President
 2. Ron Nagdeman—Vice President
 3. Frankie Madden—Secretary
 4. Danny McCreight—Treasurer

FABRIC DESIGN

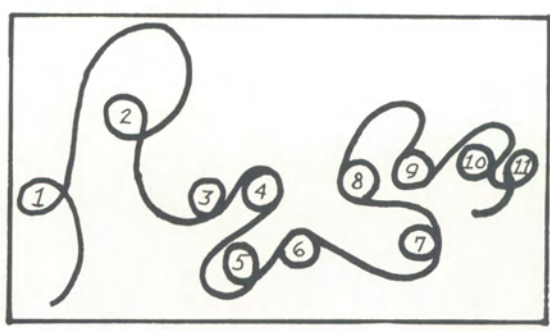

1. Emily Bauhof
2. Kenneth Archer
3. Barbara Gniewak
4. Barry Lingelbach
5. Winoi Lincoln
6. Arlene Fertick
7. Mitchell Cliff
8. Silvia Gorecki
9. Lois LaMonte
10. Boyd Link
11. Ellen Ettinger



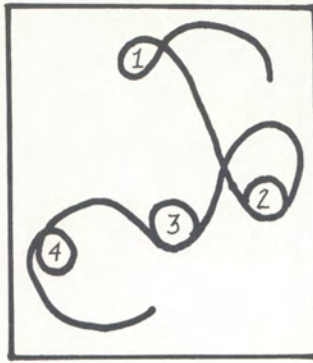

1. Ronald Taylor
2. Thomas Smith
3. Charles Vain
4. Richard Richards

BUSINESS ADMINISTRATION

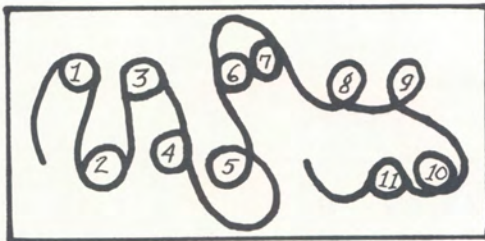

1. Robert King
2. Mark Kleckner
3. Wayne Kosik
4. Ronald Glazer
5. Mark Goldstein
6. Carlton Poole

7. Walter Harris
8. Mitchell Rosenburg
9. Paul Hackney
10. Gregory Gruss
11. David Gingrass



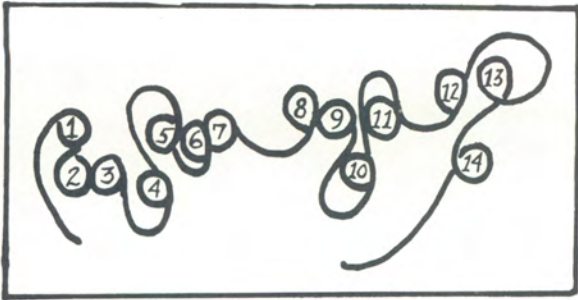

1. Philip Adanczyk
2. Michael Curran
3. Kenneth Fye
4. Stephen Eyster
5. Raymond Comperatore
6. Timothy DuPont
7. John Alessandro

8. John Cocivera
9. John Bariana
10. Joseph Frio
11. Richard Carlino
12. Frank Branella
13. Richard DeBenedetto
14. Lawrence Burke

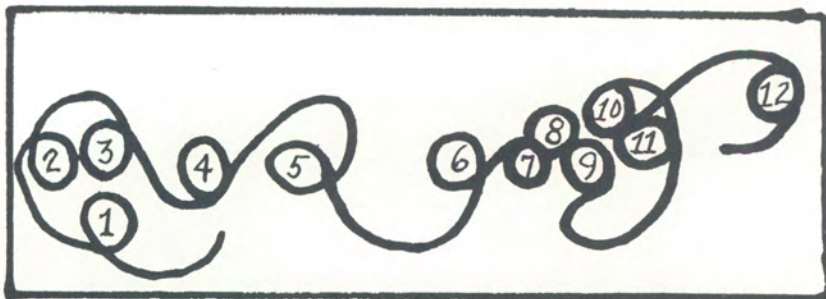

1. John Meyer
2. James Peterman
3. Fred Pratta
4. John Owens
5. Fred Miller
6. Francis Nelson
7. Helene McCann
8. Dennis Kelly
9. Thomas Morrissey
10. Kurt Saloman
11. John Magee
12. Joseph Kwiatanowski

TEXTILE ENGINEERING

1. James Heaton
2. Donald Brown
3. David Siegal
4. Salvatore DeJewski
5. Danny McCreight
6. Alan Alterman
7. Grover Woods

8. Robert Johnson
9. Kenneth Fisher
10. Robert Moser
11. Robert Honold
12. Gary Yoder
13. David Budenz
14. Robert Hasuik

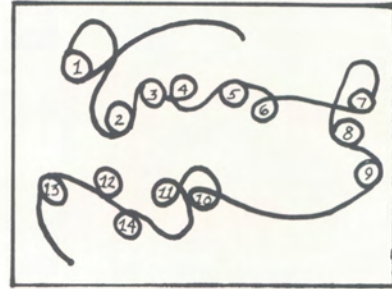

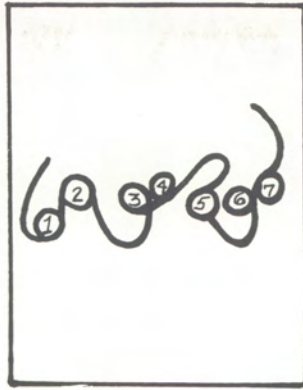

1. Susan Preiksat
2. Benjamin Knox
3. George Prestoy
4. Jerry Newsome
5. Mary Anne Novack
6. Joseph Kennedy
7. Jon Krell

CHEMISTRY

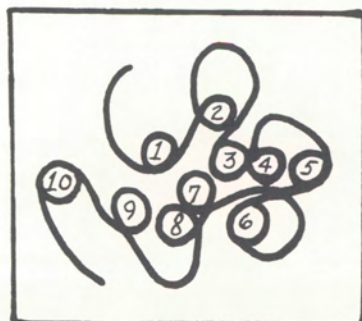

1. Craig Donahue
2. Gordon Engle
3. Shahla Montamedi
4. Eleanor Feeney
5. Gary Freitag
6. William Aderhold
7. Robert Clime
8. Frances Madden
9. Arthur Allen
10. Joseph Antisavage

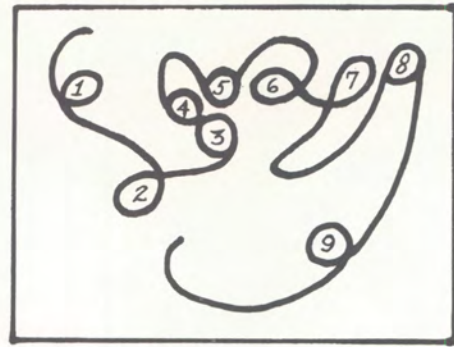

1. Joseph Guglielmi
2. Michael Brett
3. Donald DePorter
4. Charles Goldman
5. Lary Bower
6. Alan Davidson
7. Joel Foreman
8. Mitchell Captain
9. Martin Harrity

TEXTILE MANAGEMENT & MARKETING



1. William Siebald
2. Edward Zale
3. John Welsh
4. Thomas Sheerin
5. Richard Siedner
6. Bruce Shefsky
7. Stephen Toltzis
8. Jay Snyderman
9. Gary Seiden
10. Richard Palmer
11. Joseph Wiener
12. Howard Tishler

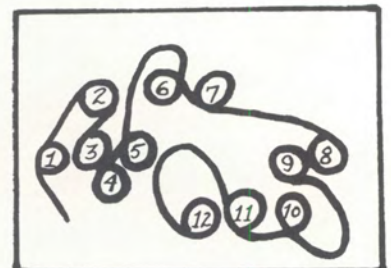

1. John Oughton
2. Jeffery Miller
3. Jonathan Devorkin
4. Marc Rosen
5. Robert Lindsay
6. Thomas Moran

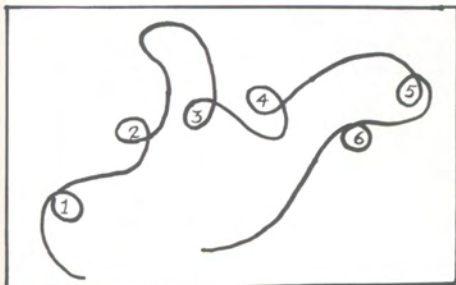
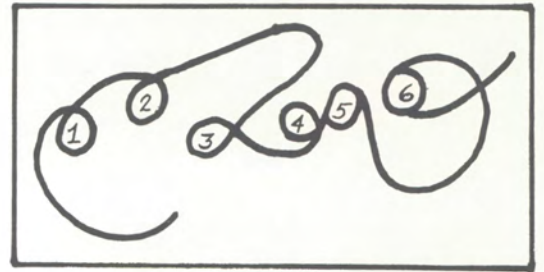

1. Harold Levin
2. William Lovitz
3. Peter Hemmerlick
4. Larry Israel
5. Jeffery Leimgruber
6. Keith Kenyon



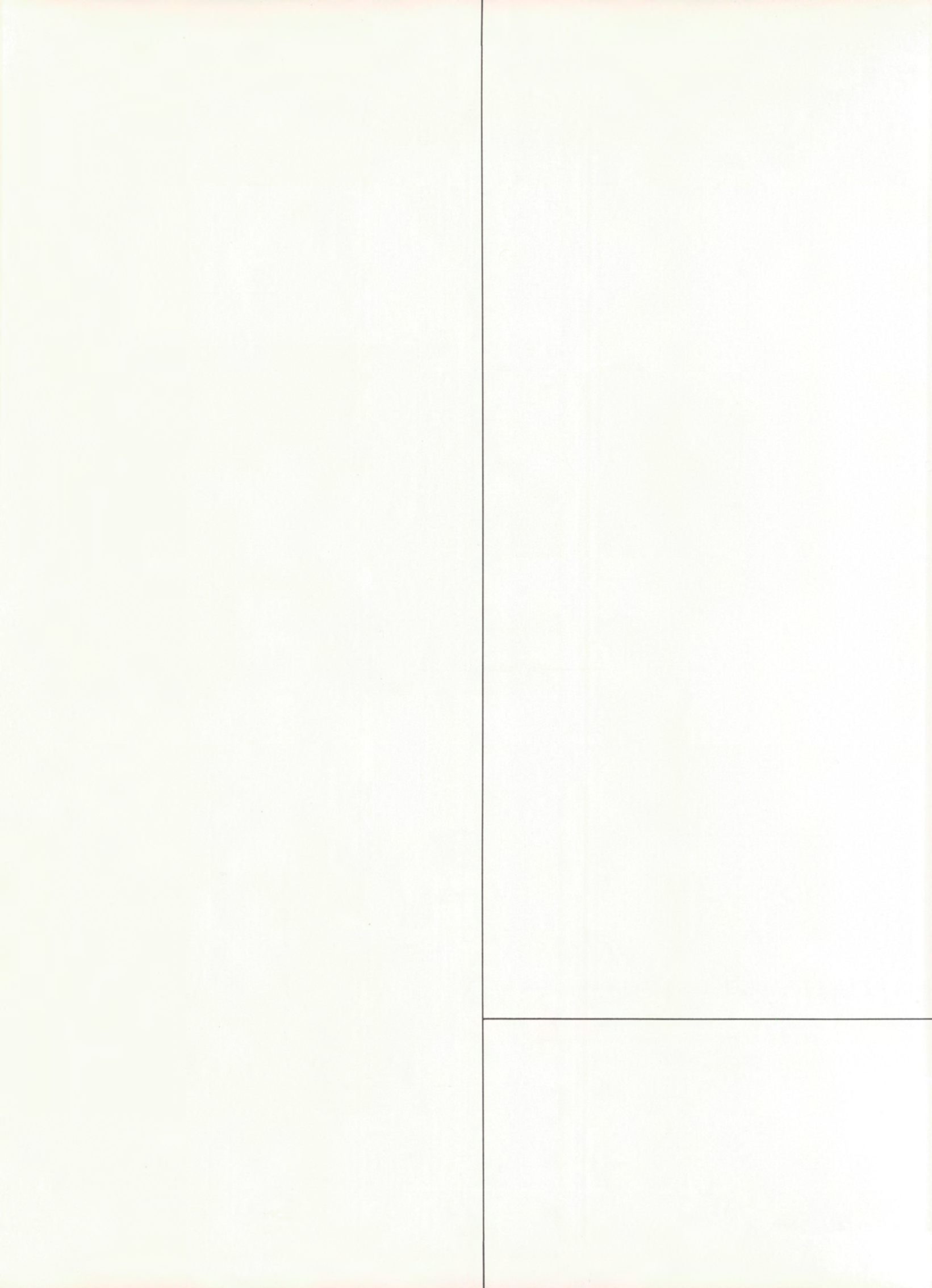



FACULTY

ADMINISTRATION AND

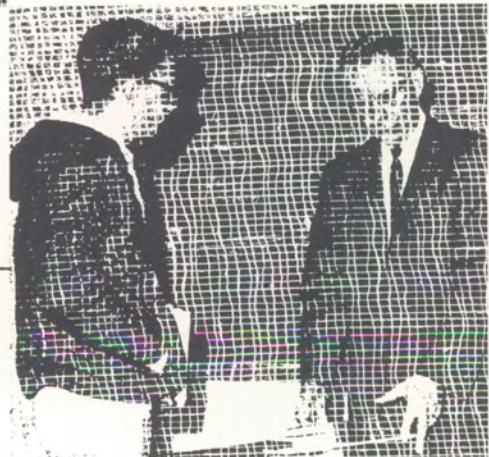

To have seen this college, grow, develop, and improve over twenty years has been my great privilege. To observe our graduates occupy increasing positions of importance in textile and related industries is a continuing exhilarating experience.

My wish and my expectation is that you who graduate this year and in the next few years may even excel in accomplishment all who have preceded you.

During these years, as the college becomes increasingly proud of you we expect the college will become increasingly worthy of our pride and of your interest in its growth and development.

BERTRAND W. HAYWARD, *President*



A disturbing facet of the current student unrest and protest on the college campus is the inability of many students to clearly define the issues which are the focus of their discontent. Too often students appear to protest only for the sake of protest—frequently they must go far afield in their search for an issue to justify their actions.

College students, as responsible citizens of tomorrow, must be vitally concerned with the issues of the day and should take a stand on controversial issues. To dissent merely for the sake of dissent dissipates one's energies fruitlessly when they might better be conserved and directed to important concerns.

Congratulations to you the class of 1967—may you all stand up and be counted when it counts.

DONALD B. PARTRIDGE, *Vice-President and Dean of the College*



As Dean of Faculty, I welcome this opportunity to express my congratulations to our graduating seniors. I know that each of you has a feeling of pride and satisfaction for a job well done. May your professional careers always reflect this same success.

We, the administration and faculty of the Philadelphia College of Textiles and Science pledge our efforts and energies toward a still greater college.

We hope that as alumni you will join with us in our quest for even higher excellence. By working together, no obstacle will become insurmountable, no task impossible, no goal unreachable. May we count on your support?

DR. ROBERT RHOADES, Dean of Faculty



My comments to this year's seniors are based on a relatively short period of observation. Since I have not had the opportunity of working with you and watching you change over the span of a college generation, my observations may well be of considerably less interest and value than those of your fellow students. However, becoming acquainted with as many of you as possible has been a source of satisfaction, and I am left with the predilection to have your wisdom and leadership around during the coming years to aid in our quest for constant improvements. The members of this senior class have impressed me as solid, wellgrounded individuals who will be a source of pride to the College for many years to come. One indicator of the excellence of the Philadelphia College of Textiles and Science is the pride which we can have of our graduates.

My warmest personal wishes to each of you, for a rich, full life.

BRUCE DeBRUHL, Dean of Students

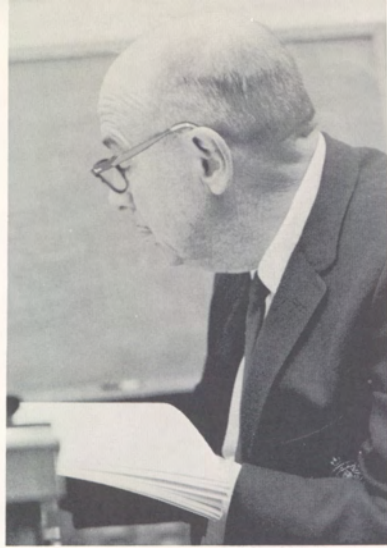

*WALTER F. PRIEN, Administrative
Assistant to the President*



*LAWRENCE BARDIN, Assistant Director,
Evening College*

*PAUL J. GEBERT, Executive Secretary,
Alumni Association*



RICHARD F. WEIKEL, Secretary and Treasurer



ALBERT E. WESTON, Director, Evening College

*MOTT R. LINN, Director of Admissions,
Director of Financial Aid*



*DR. DESZOE DOSZPOLY, Director,
Library Services*



*WALTER HARRIS, Director, Buildings and
Grounds*

*DONALD B. FLATHMAN,
Director of Development*



PAUL H. KERSTETTER, Registrar





MOHAMED AMIN, Lecturer, History



MISS ANN AMON, Lecturer, Psychology



LAWRENCE L. AQUILINO, Instructor, English



A. CHARLES BARTON, Lecturer, Art

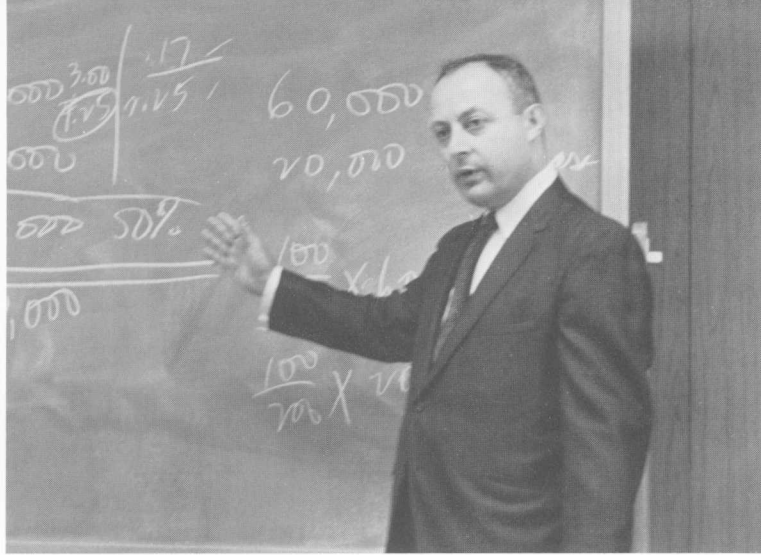

JULIUS BIELITSKY, Lecturer, Accounting

HARRY H. BIRKBY, Assistant Professor, Dyeing

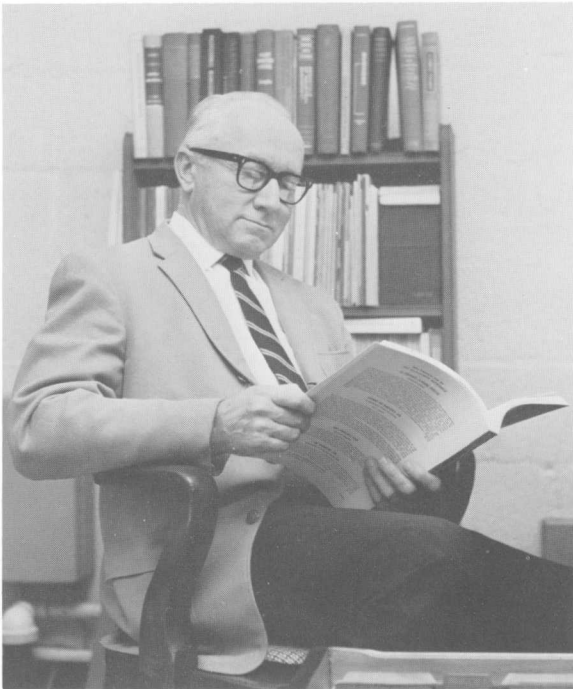
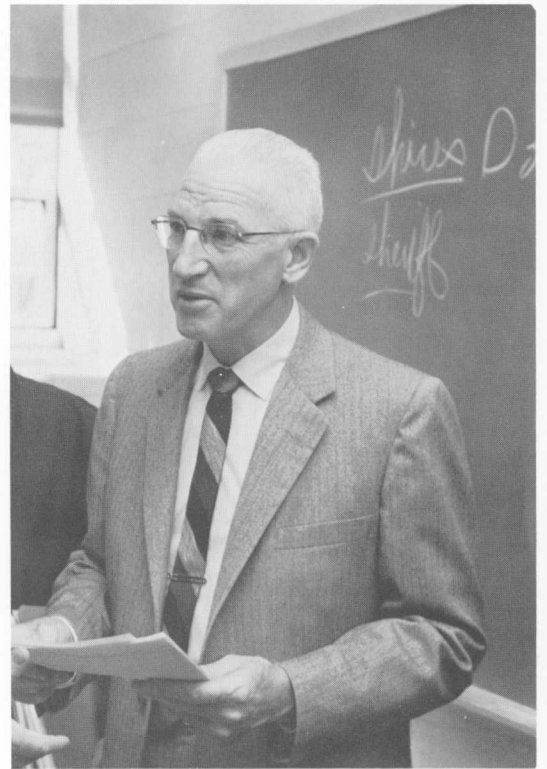

ROBERT C. BOKUM, Associate Professor, Management



STUART L. BOROWSKY, Assistant Instructor, Accounting

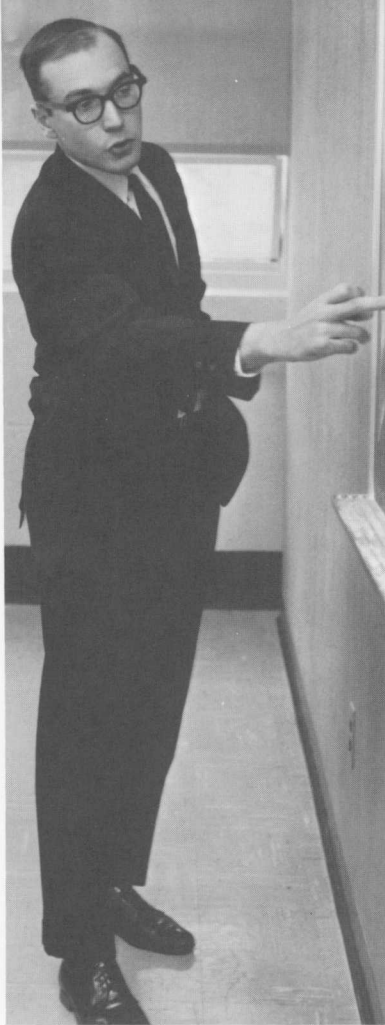

*LEONARD E. BRAITMAN,
Assistant Instructor,
Accounting*

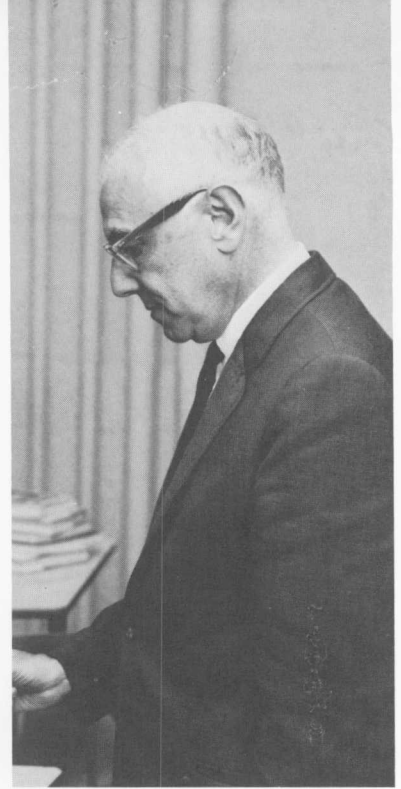

*JOHN W. BRODMAN,
Lecturer, Sociology*

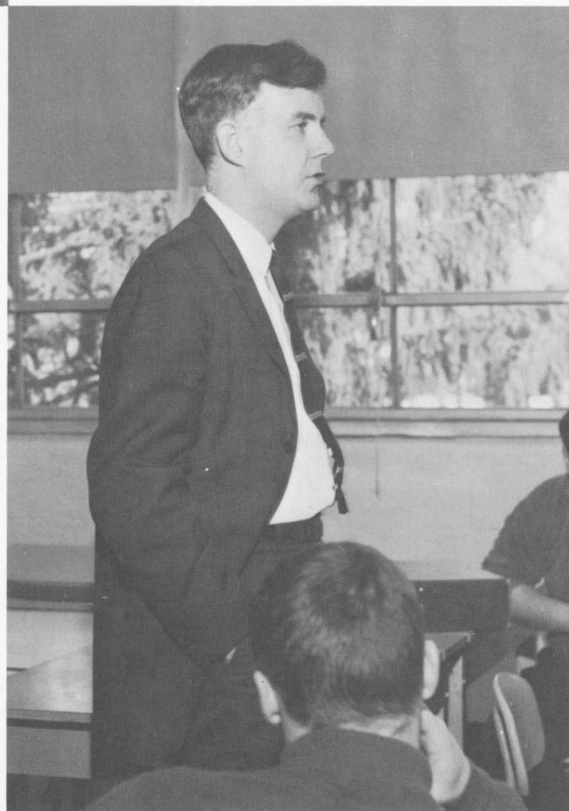

*DR. WILLIAM R. BROWN, Associate
Professor, English*



*WILLIAM BROKAW, Associate Professor,
Business and Management*



GULTEKIN CELIKIZ, Assistant Professor, Chemistry



HENRY BUCKWALTER, Associate Professor, Economics and Management

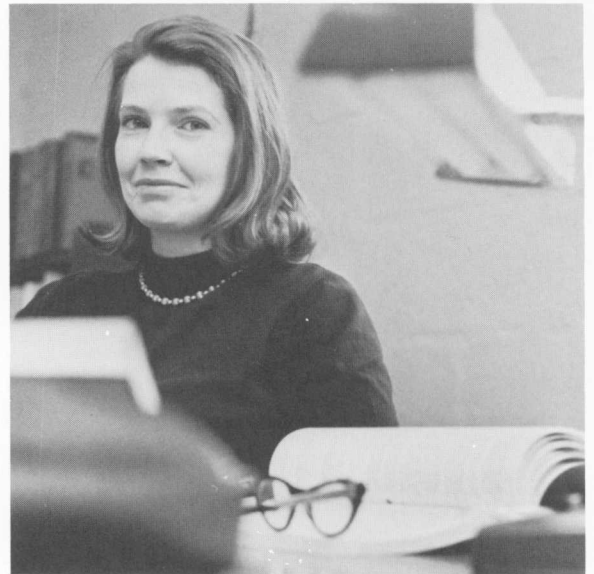

*MRS. MERRILL W. COHEN,
Assistant Professor, Economics*

*HENRY COHEN, Lecturer, Industrial
Management*



*MISS DIANE L. COOK, Instructor,
American Government*

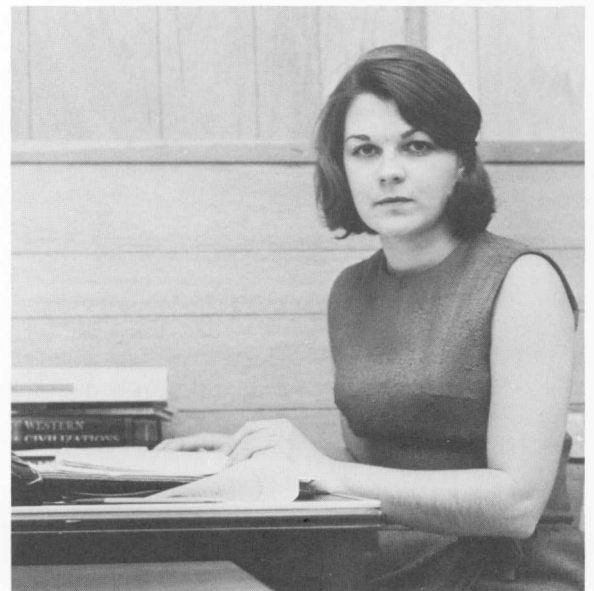



*WALTER CHYZOWYCH, Instructor,
Physical Education*

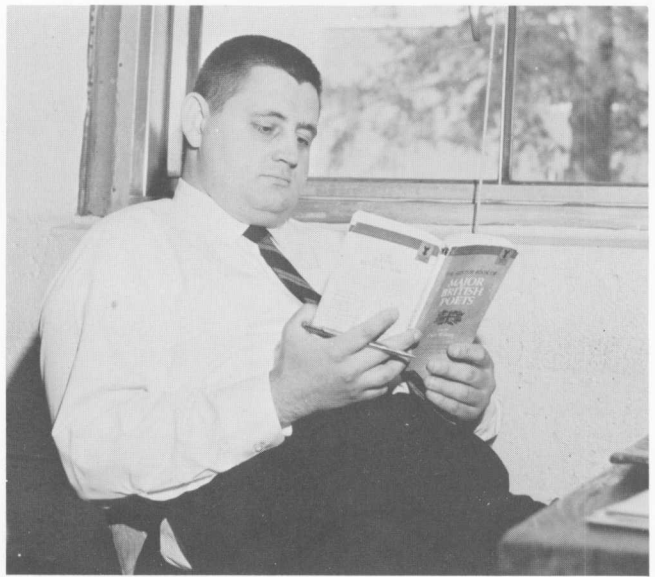

CHARLES W. DEWEES, Associate Professor, English



*RANDOLPH A. DEWITT, Assistant Professor,
Physics and Mathematics*



DR. THOMAS EDMAN, Professor, Knitting



*DR. PHILIP ELKIN,
Chairman, Business and Management Department*



FRANK ETTORE, Lecturer, Cost Accounting

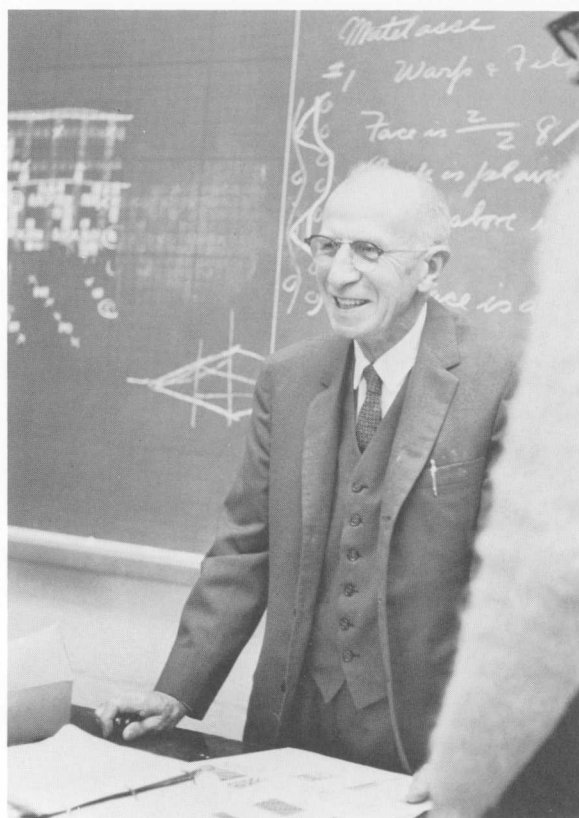

*DR. FRANK L. GIESE, Professor,
Fabric Technology*

GEORGE J. GRADEL, Associate Professor, Chemistry

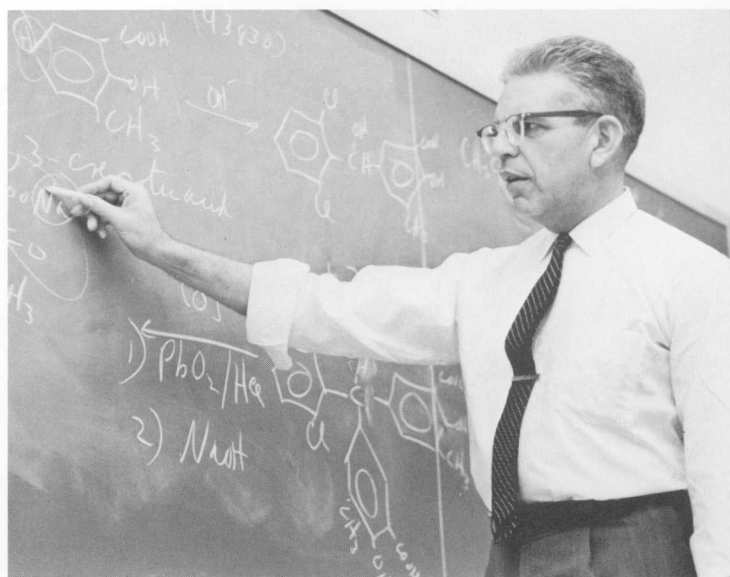



*WILLIAM H. HUGHES, Chairman of
Chemistry Department*

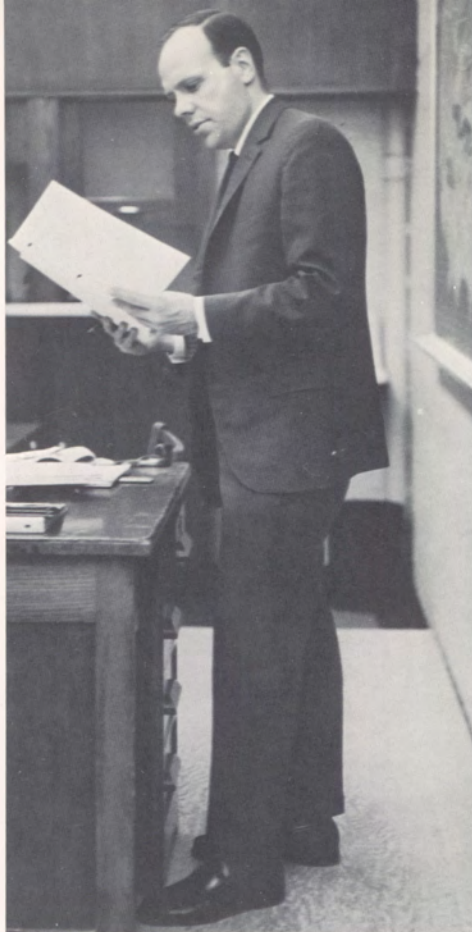

*KENNETH GRIFFIN, Associate
Professor, Fabric Technology*



*MRS. MARY ALICE JAFFOLA, Lecturer,
English*



ERCAL KAISER, Associate Professor, Jacquard



MOREY KAPLAN, Assistant Professor, Chemistry



ALI KHAN, Associate Professor, Fabric Technology

*NORMAN L. LAWRENCE,
Associate Professor, History*



*LAWRENCE LAUPHEIMER, Director of Placement,
Associate Professor, Marketing*

*CHRISTIAN B. KULCZYTZKY, Assistant Professor,
German, English*





*HERBERT M. MAGEE, Instructor,
Physical Education*



*FREDERICK A. LOCHETTO,
Assistant Professor, History*

*THOMAS MAHONEY, Lecturer,
History*



GERALD L. MARVIN, JR. Chairman, Audio-Visual Aids

GORDON L. MARWINE, Professor, Physics

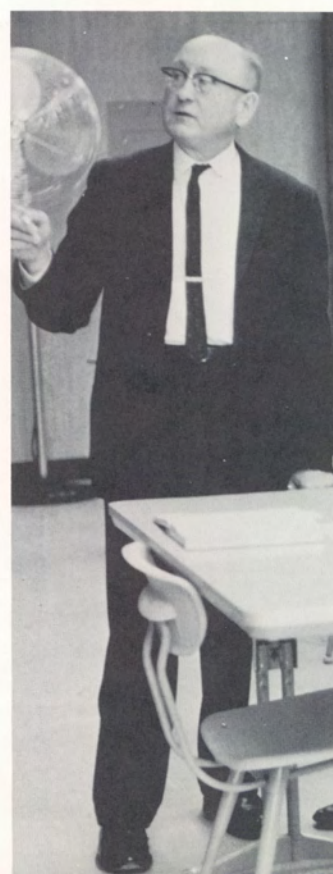



*MRS. JANE R. MERVINE,
Instructor, Sociology*

*JAY MUCHNICK, Assistant
Instructor, Accounting*



*FELIX MIMO, Assistant Professor,
Economics*

*MRS. STACIA O'LEAR, Research
Assistant, Instructor, Textiles*



GEORGE OUGHTON, Instructor, Dyeing and Finishing



DR. JACK RADELL, Assistant Professor, Chemistry

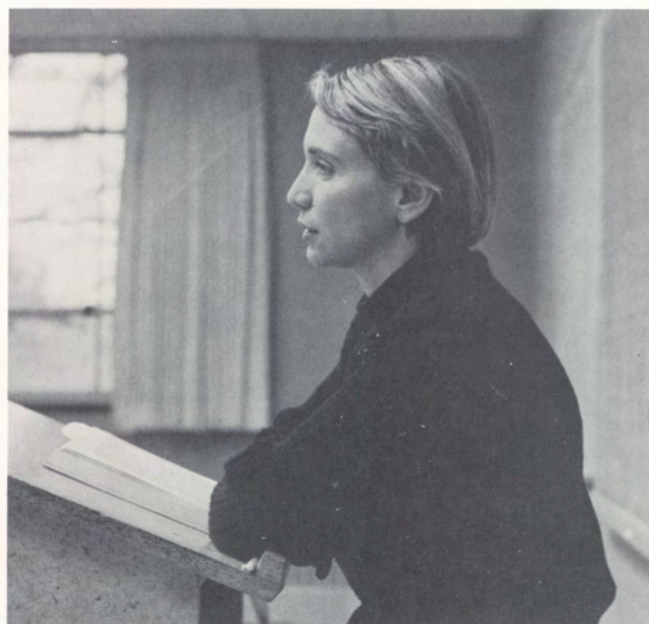

MRS. BARBARA PRESSMAN, Lecturer, Political Science



HARRY PURE, Director of Physical Education, Associate Professor, Physical Education

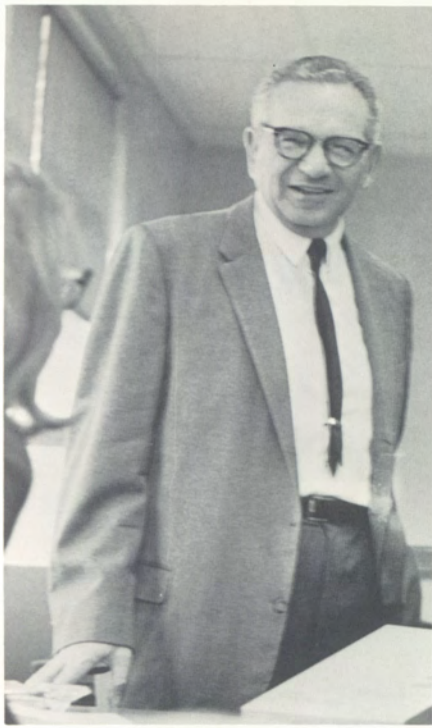

*JACK RASKIN, Assistant Professor,
Cost Accounting*



*MRS. MARY SCHMELTZER, Instructor,
English*



DAVID SCOTT, Instructor, Knitting



DR. RUTH ROSS, Lecturer, English

THOMAS L. SHANNON, Lecturer, Business Law

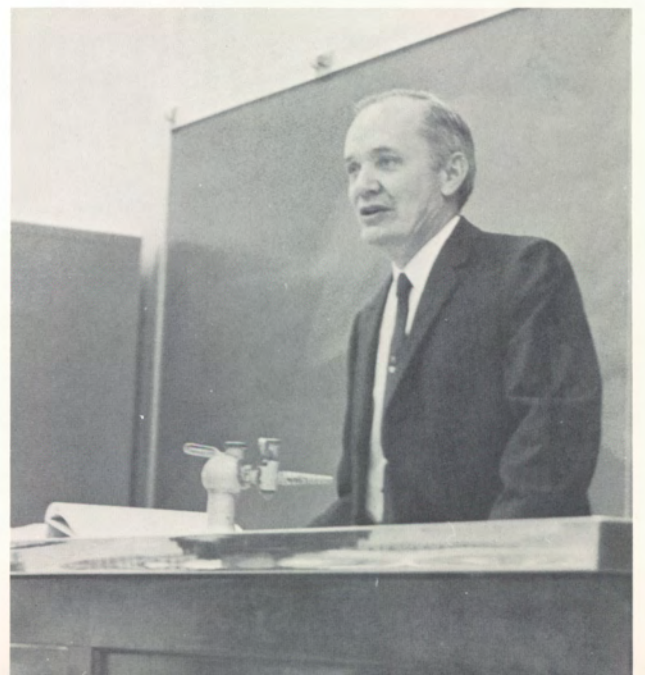



PAUL SIMINUK, Professor, Weaving



GRANT SMITH, Associate Professor, Mathematics

*DR. LEE L. SNYDER, Chairman
Department of Humanities*



*JACK SOLOFF, Associate Professor, Labor
and Industrial Relations*

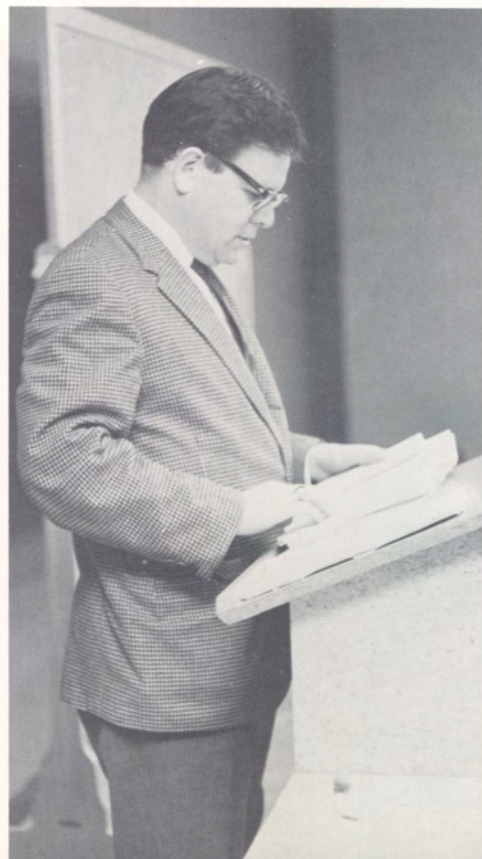



ROBERT F. STAFFORD, Associate Professor, Design Coordination

JAMES T. STICKLER, Assistant Professor, Psychology

DR. PERCIVAL THEEL, Department of Research

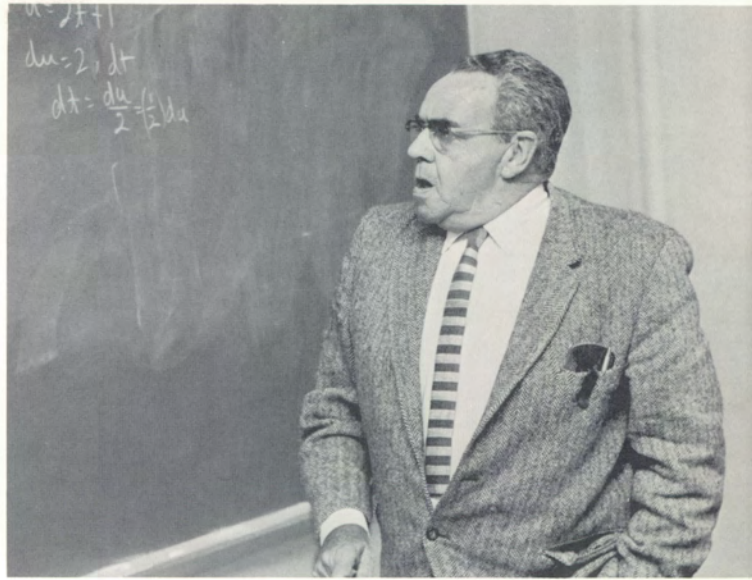

WILLIAM STEPHENS, Assistant Professor, Mathematics

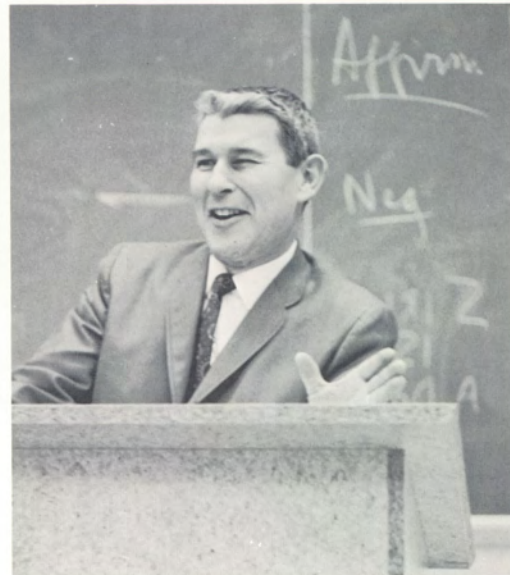



*HORACE TOWNSEND, Professor,
Marketing and Management*



*JOHN TURCOTTE, Research Assistant,
Cotton Lab*



*J. ROBERT WAGNER, Associate Professor,
Textiles*



*HARRY WESTONBURGER, Lecturer,
Industrial Management*



*WILLIAM G. WOLFGANG, Director
of Research, Chairman, Dept.
of Textiles*

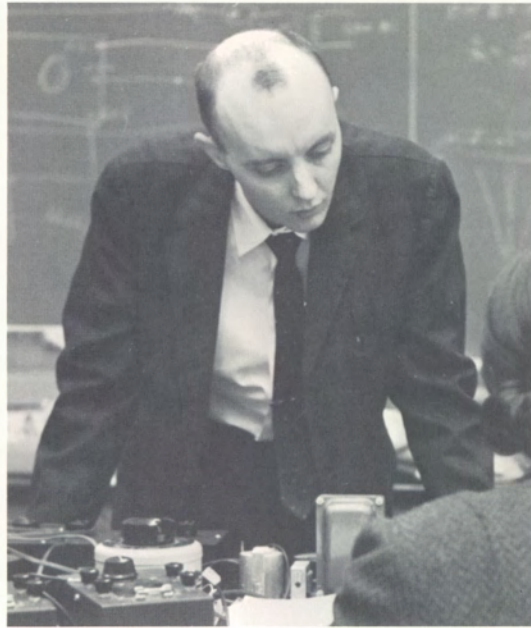

*HARRY W. WOODCOCK, Assistant Professor,
Physics*



*FRANCIS ZEGLEN, Associate Professor,
Textile Engineering*



*STEVEN B. ZELIKOFF, Assistant Professor,
Management*

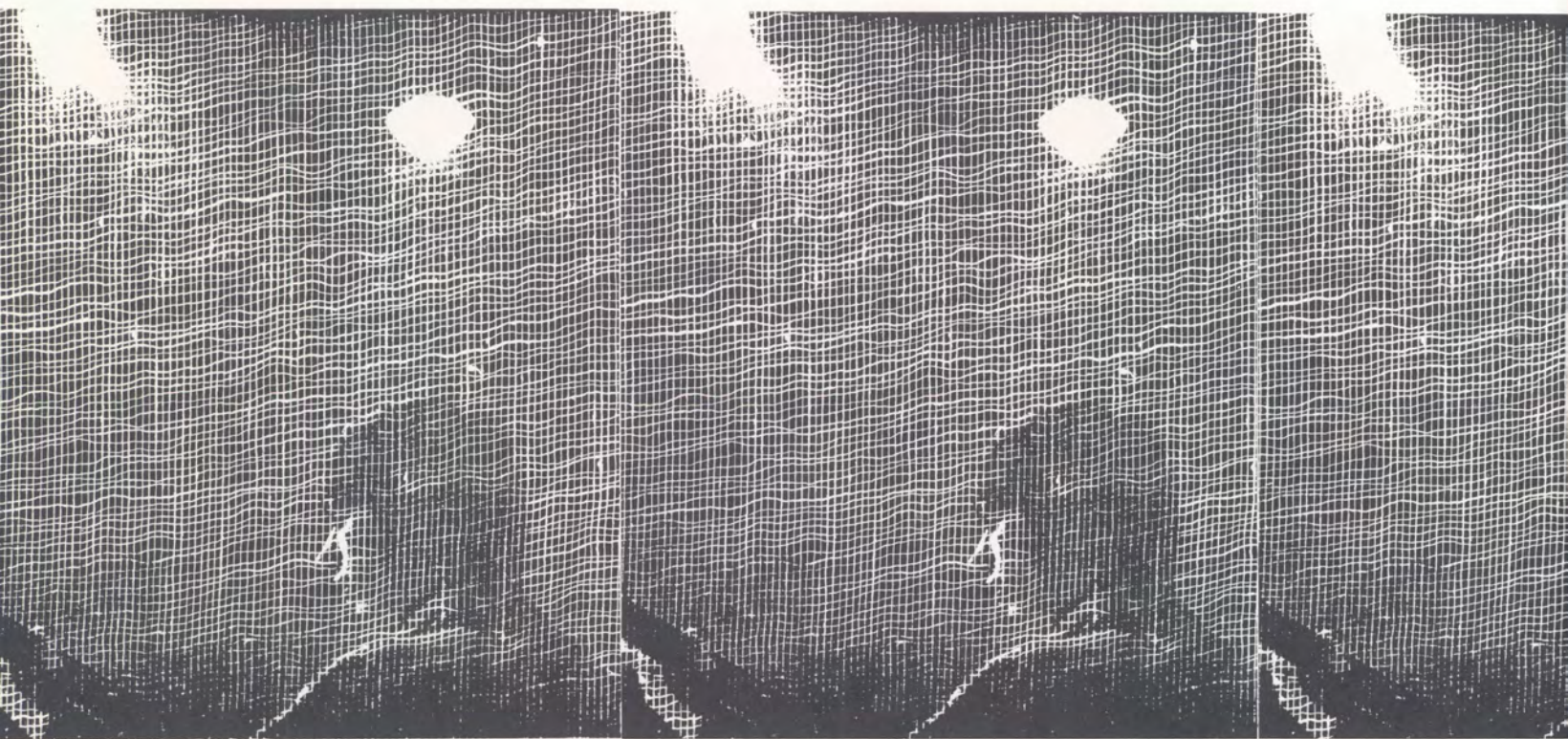

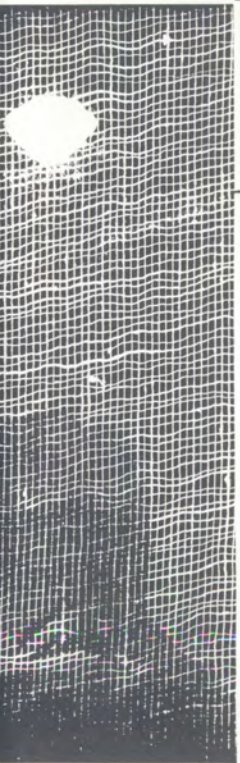
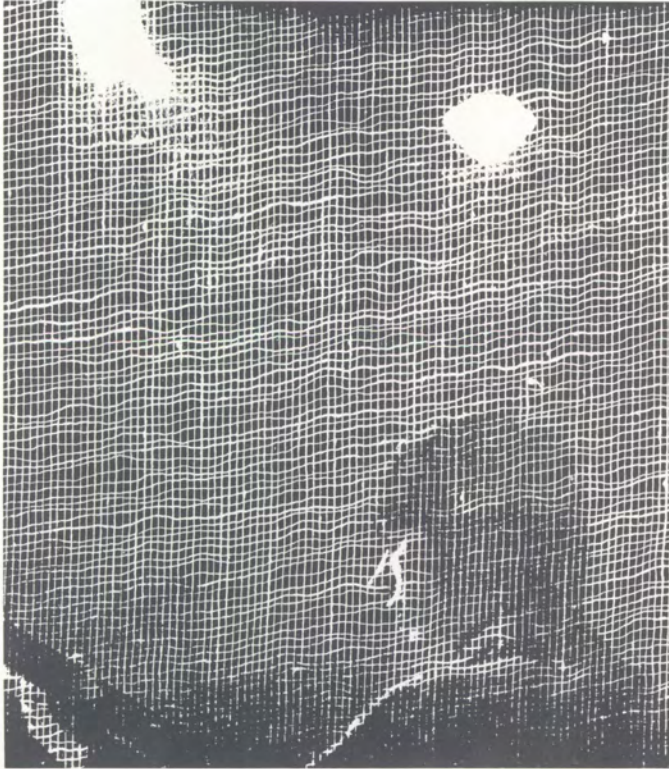

ACTIVITIES

Student government is centered in the Student Council, composed of fifteen members from four classes plus officers.

The body is responsible for general supervision and coordination of student affairs and activities. Student Council represents the student body before the faculty and administration and provides a channel for communication between these sectors of the college community.

Major functions of the Student Council include controlling the budget for student activities and Winter and Spring Week-ends.

STUDENT COUNCIL



Seated: Joe Kennedy, Hyman Weiner, Howard Bronstein, Chairman, Spirit Committee; Joe Yanessa, Vice President. Standing: Jim Heaton, Tim DuPont, Jim Peterman, Frank Locketto, Pat Leonard, Bruce Hneleski, Greg Sanginiti, Chairman, Orientation Committee; Bill Nolan, Chairman, Elections.



Rick Nace, President



Marc Bieler, Treasurer; Mike Lasky, Chairman, Social Committee; Ed Kantor, Secretary; Lenny Reiter, Howard Ducat, Chairman, Social Committee; Rick Nace, President.



... Spring Weekend Queen



SPRING and WINTER WEEKENDS





Seated: Pat Marshall, Bill Nolan, Ashie Tachdjian. Standing, front: Lewis Kline, David Kohn, Victor Veitz, Stu Coren, Hirsh Rubin, Jim Drain, Ray Bossert, Walt Pinkerton, David Stein, Steve Tarken, Howard Bronstein, Mally Kutlow, Frank Osterman, Joe Yanessa. Back: Sam Oughton, Bruce Hneleski.

CLASS OF '68 COUNCIL

Three years ago a group of freshmen came to PCT&S. To the average viewer this class looked just like any other freshman class. However, these students soon shattered this illusion. Under the leadership of Joe Yanessa, and other conscientious and hardworking students, they proceeded to organize themselves better than any preceding class had done.

The Class of '68 became known as one of the strongest organizations on campus. The 68er's were the first class to have a substantial treasury, unified spirit, and to sponsor social functions.

The future still has more for the Class of 1968. They have plans for more activities in the year to come.

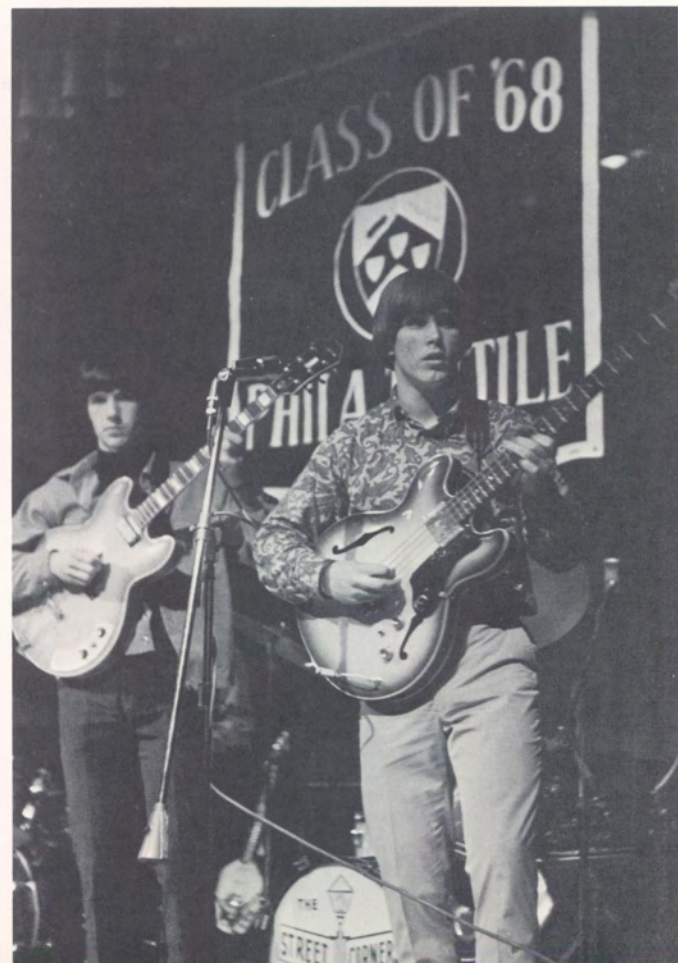

CLASS OF '69 COUNCIL

The Class of '69 has been on campus for almost two years and has already started its own tradition, the Annual Dinner Dance, which has shown to be a big success. Besides this, the council has held a mixer and a class picnic. Plans for the future include class parties and a concert.



Seated: Dave Marshal, Diane Edwards, Marc Bieler, Jim Frankenfield. Standing: Bob Braid, Ronny Levine, Tish Leonard, Carol Beck, Ron Schlesinger, George Kracher, Harvey Leis.



*Seated: Bob King, Jim Peterman, Toby Mason, Ellen Ettinger, Ken Fye.
Standing: Ray Comperatore, Al Wezorek, Jim Heaton, Danny McCreight, Joe Kennedy, Jim Snyderman, Joel Foreman, Rich Carlino, Tim DuPont.*

The Class of '70 has just begun to take root on this campus. Under the leadership of Tim DuPont and other able officers, they have attempted to organize strong class support and spirit. They have established a constitution aimed at bettering co-ordination of activities and maintaining a close cohesive group.

The class of '70 has sponsored class membership cards and social functions. In the future, they plan to provide a calendar of events suggested by the members of the class.

CLASS OF '70 COUNCIL

DORMITORY COUNCIL

The dormitory council is composed of representatives elected by the residents of Scholler Hall. It is independent of the Student Council in that its main function is to represent the student in all matters that primarily concern him and to create a liaison between the administration and the on-campus student, with regard to living conditions.



Front: Mac Taws, Bob Dillon, Gary Harad, Jaime Martini, Larry Bower, John Meyer. Back: Ron Schlesinger.



Tom Mantle, Rod Lockard, Dean DeBruhl.

JUDICIAL BOARD

The Judicial Board, composed of four faculty members, with the Dean of Students as an exofficio member has been established to review all cases of academic dishonesty or questionable conduct.

The basic objective of the Judicial Board is the encouragement and promotion of a strong sense of mutual responsibility, trust, understanding, respect of high ideals, and fairness among administration, faculty and students.

Mally Kutlow, Mr. Aquilino, Mr. Hughs.



Ed Kantor

ANALYSIS



*Carole Truesdale
Editor-in-Chief*



Front: Paula Gerber, Estelle Hecht, Ken Pogash, Carole Truesdale, Ellyn Glaser. Back: Anna Bogacki, Anita Tetelbaum, Pat Marshall, Gail Sanders, Carol Beck, Emily Bauhof, Tish Leonard, Curt Winkler, Diane Edwards.





*Gene Saunders
Business Manager
Jack Pinto
Ed Mills—Photography Editor*



Paula Gerber—Art and Layout Editor



*Mally Kutlow—Junior Editor
Joan Munsee—Literary Editor*



*Estelle Hecht, Paula Gerber, Anita Tetelbaum.
Art and Layout Staff*



Loren Teplitz—Advertising Manager

Curt Winkler—Literary Staff



the **TEXTILE COLLEGIAN**

Philadelphia College of Textiles and Science

The Textile Collegian is the Student news publication on campus. Through expanded efforts, it is gradually changing from a bi-monthly publication schedule to a weekly schedule. The Collegian is operated completely by the student editors, staff, and contributors. Being the most important news and communication media on campus, the Collegian presents an opportunity for students and administration alike to express newsworthy opinions and to write informational articles concerning the College and its life. All contributions for and help on the newspaper is voluntary. The journalism and organizational experience obtained in newspaper work has proved to be a beneficial asset both in college and out. Help on the newspaper is always desired and appreciated.



THE EDITORIAL STAFF—John Clifford, Editor-in-Chief; Pat Marshall, Art Editor; Fred Kaplan, Sports Editor; Ken Shorestein, Circulation and Exchange Editor; Mac Taws, News Editor; Jim Johnson, Make-Up Editor; Wayne Kolbeck, Copy Editor.



THE STAFF—Front Row: Bill Connor, Emily Bauhof, Sabra Johnson, Ellyn Glaser, Dick Target. Back Row: Lenny Reiter, George Toder, Terri Neeld, Gail Nurney, Joe McDermott, Jim Drain, Jon Devorkin, Bob Newman, Howard Tishler, Al Wezorek.



. . . the staff at work



Jan Berkovic, David Wessely, Ed Mills.

CROWFOOT SOCIETY

The Crowfoot Society was organized in 1925 for the purpose of honoring students of superior scholastic attainment. Students who have a cumulative grade point average of 3.25 or better at the end of five or seven semesters are eligible.



Alan Corson, Peter Ford, George Bradin, Robert Walters.

SENIOR SOCIETY

The Senior Society recognizes students who have been outstanding in their contributions to the betterment of student life and the College through their participation in student activities. Students are selected on the basis of a point system by a committee consisting of faculty and the members of the Senior Society.



Carole Truesdale, John Clifford, Bill Finn, Rick Nace.

DAEMON

The Daemon is a literary magazine published yearly by the students. Begun in 1965, the magazine is growing each year. The Daemon includes poetry, prose, artwork, and plays in the publication.

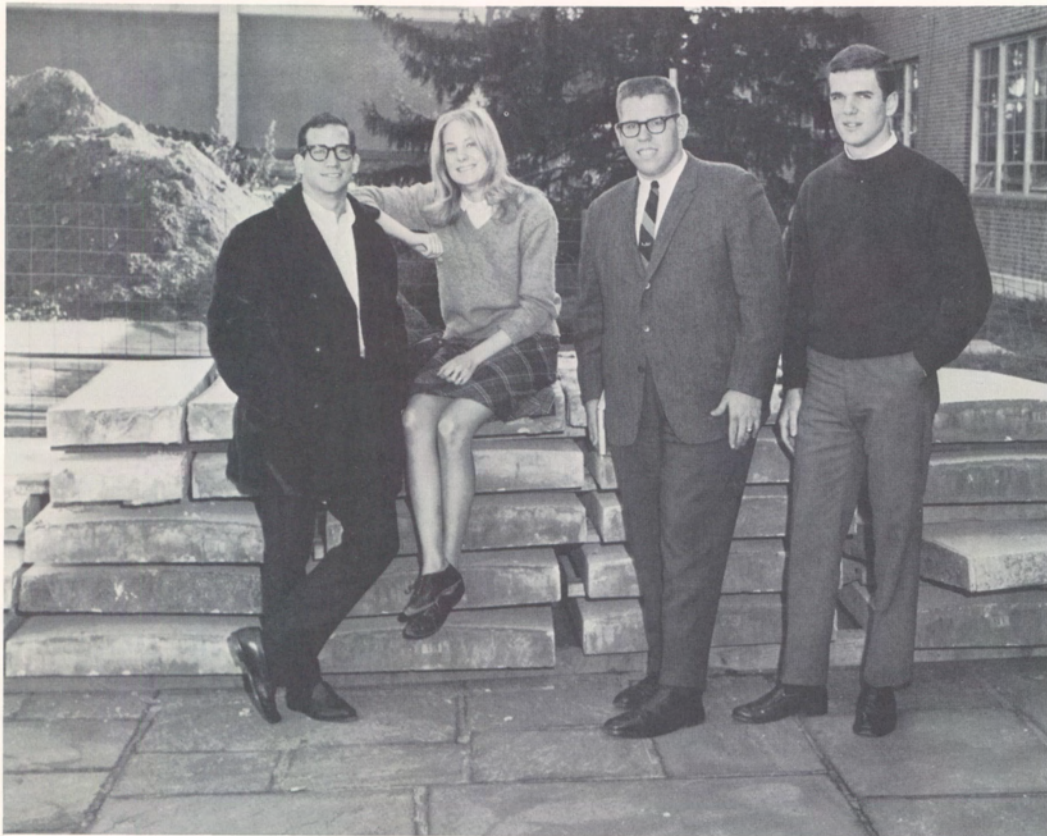

Bob Braid, Mitch Cliff, George Kracher, Bob Newman.



Kneeling: Bob Peirce, Lou Ott, Ron Honold. Standing: Frankie Madden, Secretary; Josephine Lawinski, Carole Truesdale, Dick Target, Vice President; Bill Nolan, Al Wezorek, George Kracher, President; Greg Sanginiti.

The Newman Club was organized in 1956 to foster spiritual, intellectual, and social interests of the Catholic students at PCT&S. Under the direction of the chaplain, various activities of the club give emphasis to the development of a spiritually stronger person. Talks and discussions delve into many of the deeper aspects of the Catholic Church. Discussed, too, are the interrelations of the religious and scholastic life of the student which is one of the tools of success. Also included in the activities, aside from the religious side of things, the club sponsors several social events which contribute to a richer life on campus.

NEWMAN CLUB



. . . intracouncil football



Father Carson, chaplain



Front: Hermann Blanc, Isaac Schechter, Mark Cohen, Alan Fisher, Gideon Levy, Phillip Pattenick, Jerry Teres. Back: Gail Sanders, Ron Schlesinger, Paul Konchinsky, Albert Himmelstern, Evan Salton, Gady Schwartz, Janice Rosenfeld.

HILLEL

The Hillel Foundation is an organization for Jewish students whose aim is both cultural and social. Hillel's primary purpose is to inculcate into the Jewish student a deeper understanding of the history, philosophy, and literature of his religion, through discussions, guest speakers and films.

Hillel seeks to acclimate the Jewish student into the Jewish community at large by promoting a closer relationship with other students of the same faith through intergroup activities. Hillel's social programs include dances, musical programs and dinners in an attempt to provide for the development of new associations within the college community.

Ron Schlesinger, Vice President; Janice Rosenfeld, President; Rabbi Shien, Moderator; Gady Schwartz, Secretary; Sidney Leibowitz, Treasurer.



CHRISTIAN SCIENCE

The Christian Science Organization was formed to provide a Wednesday Night type meeting, in which readings from the Bible and the Science and Health with Key to the Scriptures by Mary Baker Eddy are heard and testimonies, experiences and comments are shared with members and interested guests. These meetings are open to the student body and all are cordially invited to attend.



Donald Hall, William Price, Malcolm Taws.

AATT

The American Association for Textile Technology (student chapter) through lectures, field trips, and films, helps to acquaint its members with problems and organization of the textile industry and the opportunities for service which it offers. A membership includes a monthly subscription to Modern Textiles.

Kneeling: Larry Bower, Joe Masciangelo, Tom Miles, George Bradin, Bill Nolan, Martin Horne, Bill Barto. Standing, front: George Hartmann, Bill Cloud, Sabra Johnson, Mitch Cliff, Isaac Schechter, Juan Guillama, Gail Sanders. Back: Bill Ruff, Jim Johnson, Albert Himmelstern, Jaime Marti, Peter Ford, Gady Schwartz, Enrique Iglesias, Bob Walters.



SEMPER FI

The Semper Fidelis Society provides students enrolled in Marine Officer training programs at PCT&S an opportunity to prepare themselves physically, professionally, and morally for their duties as Marine Officers. It also fosters a better understanding of the Marine Corps at PCT&S.



Capt. D. M. Notine, S. Oughton, J. Yannessa, J. Toth, A. Hart, L. Maknoff, G. Sanginiti, R. Jones, M. Kromm, R. Target, and S. Sgt. J. MacIntyre form the nucleus of Textile's Semper Fi Club.



Front: P. Magerman, B.A.M.; A. Hart, M. Kromm, G. Sanginiti, Secretary; J. Oughton, President; M. Silver, Treasurer; C. McCormack, J. Reichner, L. Makinoff, J. Yanessa, Vice President; R. Jones, R. Levenson, R. Target, S. Oughton.

INTERNATIONAL CLUB

The International Club is an organization of American and foreign students who recognize the need for a closer understanding between the people of different countries and cultural backgrounds. Through talks, films, informal discussions, social activities and nationality shows the members promote a better understanding between students from a variety of countries and an appreciation of foreign cultures.

The club also seeks to assist the foreign student in his adaptation to college life in this country. It also helps foreign students become acquainted with life in the United States through group trips and invitations by American families. Its foreign members carry the message of international understanding and friendship to other schools and colleges by attending social functions and giving speeches.

Bottom Row: Shahla Motamedi, Olivia Lam, Mr. Ali Khan—Advisor, Silvia Gorecki, Joan Shwackman. Second Row: Herman Blanc, Phil Pattenick, Nicolas Kritzler, George Hartmann. Third Row: Estofano Isaias, Eddie Kantor, Eric Marx, Mahmood Kassaam, Richard Seidner, Dave Marshall, Nathan Alejandro, Alex Berger. Fourth Row: Jaime Simon, Jorge Hart, Joe Antisavage, Albert Himmelstern, Jorge Berger, Miguel Barrios Rivas. Top Row: Everart Marti, Bill Cloud, C. Abaca, David Wessely, Jack Felsman, Ernest Fleischmann.



AMA

The American Marketing Association Collegiate Chapter at the Philadelphia College of Textiles and Science, since its establishment in 1963 has grown from an initial membership of twenty to become the largest student chapter in the country. The purposes of the club are to foster scientific study and research in the field of marketing, to promote friendly and educational relationships between students, faculty and businessmen and to encourage students to choose a career within the broad field of marketing.

To accomplish these purposes, the club has monthly meetings with guest speakers, as well as taking approximately two field trips each semester. This year the club will be visiting such companies as Burlington Mills, American Telephone and Telegraph, Wall Street, and other leading businesses in the country. Prerequisites for membership are a sincere interest in marketing and the ability to pay the required dues.



Front: Marc Bieler, Bob Dillon, Louis Ferri, Harvey Wasserman, Jere Goodman, Joby Wiener, Lenny Reiter, Murray Goldstein. Middle: Jeffrey B. Meier, Secretary; Frank Osterman, President; Irwin Schwartz, Vice President; Harvey Leis, Richard McLaughlin, Jay Snyderman, Wayne Hebding, David Markel, Jeff Leimgruber, Mitchell Captain, Sonny Stein, Ken Rosen, Bob Weiss, Tom McAleer, Vic Mendelsohn, Wayne Gart, Eddie Kanter, Howard Ducat. Top: Dave Marshall, Victor Veitz, Walter Jacoby, Bill Keely, Bob Braid, G. Mikaelian, Ben Green, Jim McDernott, Jack McGovern, Jim Frankenfield, Joseph Bono, Steve Tarken, Larry Targan, Alan Trachtenberg, Marshall Brooks, Chuck Weiner.



Front: Alex Berger, Frankie Madden. Front Row: Paul Champlin, Bill Connor, John Clifford, Woody Woodson, Carole Truesdale, Wayne Kolbeck, Norm Bean, Carl Walker, Freddie Martinez, Dave Wessely, Charles Knarr, Ben Knox, Gordon Engle, Ronald Shea, David Pliner, Tom Caplan. Back Row: Bill Aderhold, Shahla Motamadi, Susan Preiksats, Bob Freas, Joe Antisavage, Allen Banks, Ed Belcak, Ed Kohlmier, John Minatelli, Jerry Teres, Frank Haimbach, Bob Schlosser, Roger Mowen, Ernest Fleischmann, Miguel Barrios.

SIR WILLIAM PERKIN SOCIETY

The Sir William Perkin Society is composed of undergraduate students majoring in Chemistry and Textile Chemistry at the Philadelphia College of Textiles and Science. The object of the society is to instill in these students a professional pride in chemistry, to secure the intellectual stimulation that arises from association with established members of the profession, to become better acquainted with the industries of which they will become a part, and to secure experience in preparing and presenting technical material before interested audiences.

The membership of the society is composed of students who have successfully completed one semester in the Chemistry curriculum, who are student affiliates of both the American Chemical Society and the American Association of Textile Chemists and Colourists. Meetings of the society are held monthly. Speakers, films, student and faculty orations, and field trips comprise the program for the year. Students of any curriculum are invited to attend any of the stated meetings.



Part of a worldwide organization, founded on the philosophy of service to others, this club endeavors to help both on the campus and in the community. In the performance of the various projects throughout the year, members attain the personal satisfaction of having done something worth while. Those who benefit from club services are the entire student body. If we fulfill these goals then we have done our job. Sponsored by and aided by the Kiwanis Club of Germantown, this club ranks as one of the best clubs on the campus.



Front Row: Phillip Adamczyk, Stuart Shmookler, Joe Scandone, Harry Pure, Advisor, Jim Moyer, President, Jeff Shapiro, Max Zoellin, Secretary. Back Row: Wayne Hedding, Roger Mowen, Steve Felix, Mark Cohen, Ed Groff, Joe Oughton, Henry Bellew, Vice President.

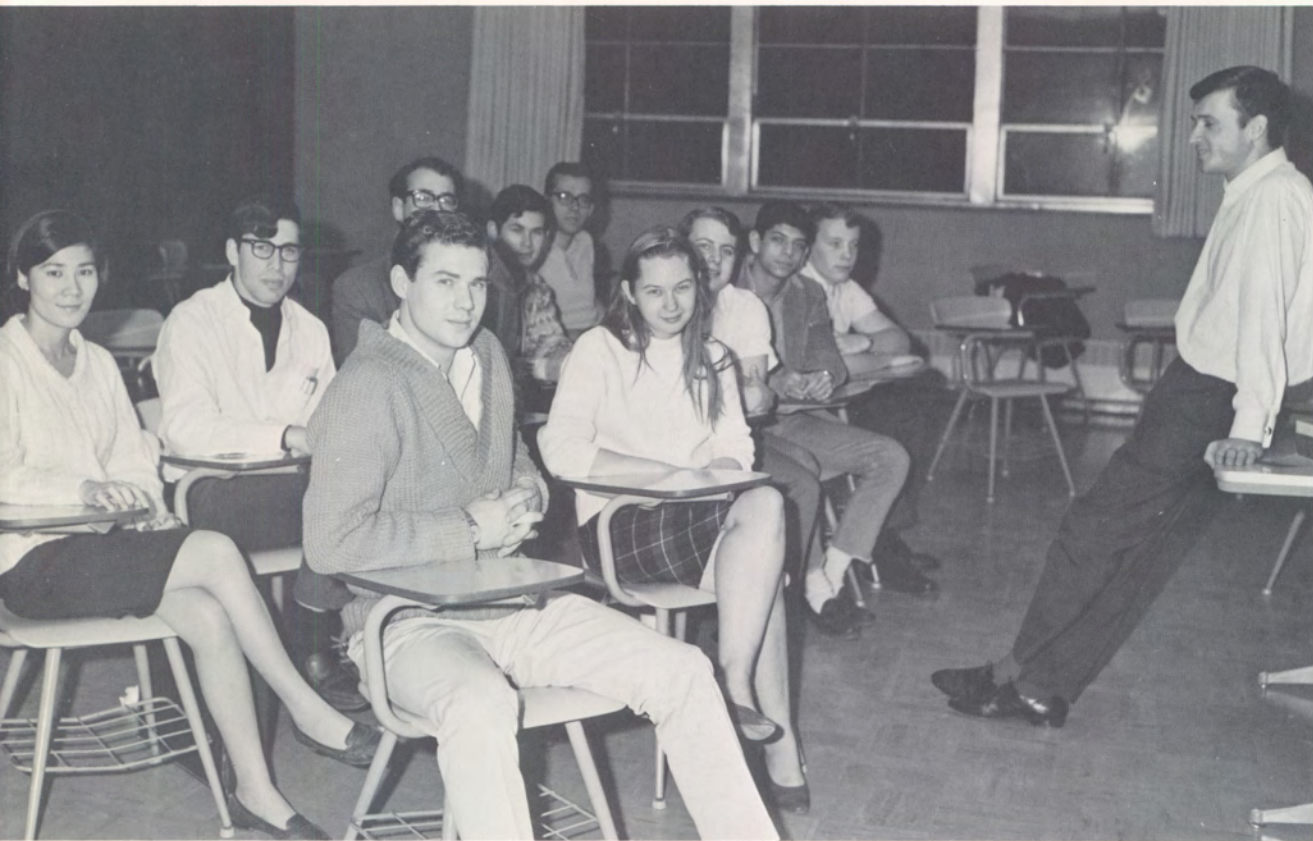

Standing: Gady Schwartz. Front: Ralph Johnston, Emily Bauhof, Mark Cohen, Joel Sieber, Phil Adamczyk. Back: Olivia Lam, Jerry Teres, David Wessely, Elias Goryn, Bob Force.

PHOTOGRAPHY CLUB

The Photography Club promotes the expression of ideas in the art and science of photography among interested students. It combines the latest technological developments with artistic imagination, to be explored at its weekly meetings and in the fully equipped darkroom provided by the College.

Gady Schwartz, President; Bob Force, Secretary-Treasurer.





The Sailing Club was organized to promote an interest in sailing on the campus. The club seeks to impart as thorough a knowledge as possible to the student willing to give his time and effort to club activities. As an outgrowth of these activities, the College has decided to add sailing to its list of intercollegiate sports and has purchased two new boats.



SAILING CLUB

Ben Knox, Mary Ann Novack, Sue Preiksats, Bob Lockyer, Dave Bechtel, George Hallenbeck, Sabra Johnson, Harvey Leis.





SCOPE

Mac Taws, Mr. Oughton, Mr. Buckwalter.

SCOPE is the trademark of a joint effort of Textile Engineers, Designers, Chemists, and Management students to put into practical application the knowledge learned at Textile in the various curricula. Through the combination of both management and textile oriented students, a very close similarity to an actual industrial situation is effected. Project SCOPE in essence is the endeavor by students to produce, market, and promote a usable product.

This year, SCOPE I designed and produced a complete set of table cloths for the student cafeteria. SCOPE II has begun to produce scarves and blankets for consumer use. SCOPE is the Student Committee of Production and Engineering.



Jim Johnson, Mac Taws, Tom Miles.

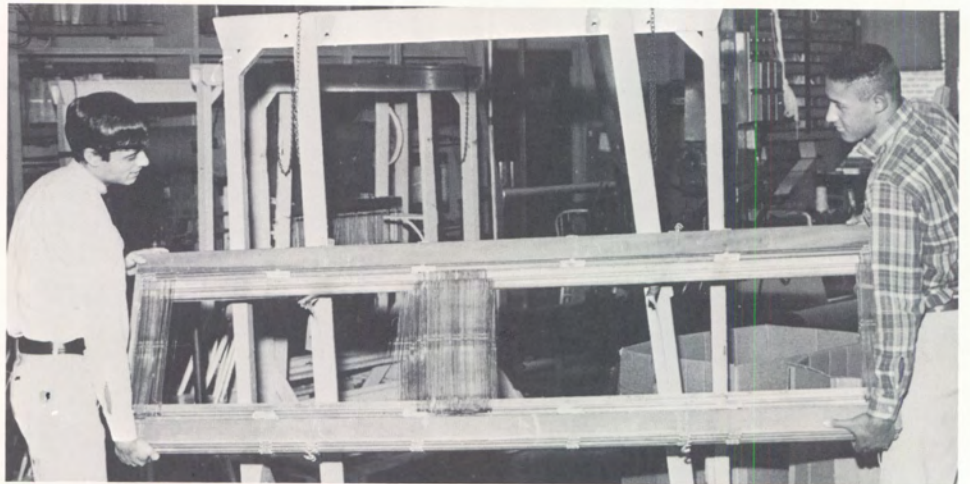

Tom Miles, Jim Johnson.

Mac Taws, Mr. Siminuk, Roger Green.

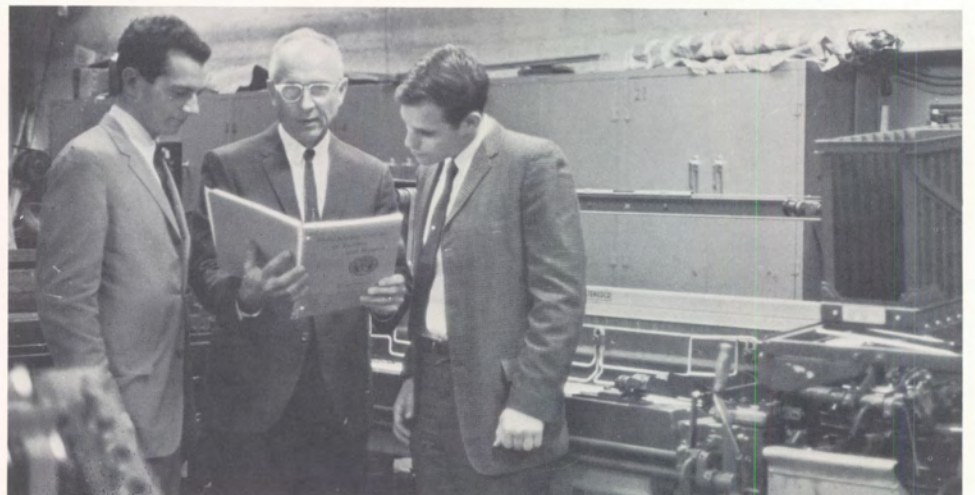



*Top: Bruce Hneleski, Nick Christi, Mike Whitmore, Joan Munsee.
Bottom: Mr. Laupheimer, Advisor, Steve Neufeld, Bill Finn, John Madden.*

The Inter-Fraternity Council is composed of the two most senior officers from three fraternities, Phi Epsilon Pi, Sigma Phi Epsilon, and Tau Kappa Epsilon as well as from Kappa Sigma Phi Sorority.

The IFC meets to handle routine business and problems that arise from the daily activities of the fraternal organizations on campus. A constitution and by-laws serve as a guide to the activities of the council which establishes the rules and regulations for the operation of the fraternity-sorority system on campus.

IFC sponsored student activities and affairs constitute an important part of student activities. The IFC awards suitable trophies each year to the fraternity or sorority with outstanding work in scholarship, social activities, and athletics.

IFC



Top: Ashie Tachdjian, Cheryl McIntyre, Anita Tetelbaum, Estelle Hecht, Janice Rosenfeld, Mike Pesce, Lynn Johnson. Bottom: Terri Neeld, Joan Munseë.

Top: Carlyn LaRue, Carol Beck, Anna Bogacki, Pat Marshall, Tish Leonard, Diane Edwards, Mrs. Davy. Bottom: Carole Truesdale, Mally Kutlow, Gail Sanders.





OFFICERS—Pat Marshall, Treasurer; Mally Kutlow, Vice President; Joan Munsee, President; Carole Truesdale, Secretary; Tish Leonard, Social Chairman.

KAPPA SIGMA PHI

Kappa Sigma Phi Sorority was founded in 1943 at Philadelphia Textile Institute. Since then it has grown to hold an important position on campus. The sorority joins together women of like interests with a common desire within, for the exchange of knowledge and the encouragement of fine ideals and sincerely.

The sorority holds fund raising activities, such as cake sales, carries out social service projects and is striving toward an active social program.

The sisters have founded the colony of Delta Zeta National Sorority this year and hope to grow with the college in the years to come.

PLEDGE CLASS, FALL 1966—Standing: Abby Nelson, Nan Greenhouse. Seated: Rosemarie Keller, Ronny Levine.



. . . social service





Front: Dick Target, Gene Saunders, Dave Marshall, Mahmood Kassaian, Marc Bieler. Back: Tom Corcoran, Dave Failing, Jay Clinton, Rich Grunwald, Ken Labasky, Tom Mantle, Lou Ott, Rod Lockard, Paul Beaty, Tony Arnold, Bill Connor, Greg Sanginiti, Peter Ford, Nick Gramian, Bill Wallace, Tom Loeper, Jack Kissane, John Stibbs, Gordon Miller, Rick Nace, Tom Miles, Harry Campbell, Recorder; Sam Oughton, Secretary; Paul Sabatini, Bill Finn, President; Bruce Hneleski, Vice President; John Clifford, John Schick, Comptroller; Joe Masciangelo.





SIGMA PHI EPSILON

Pennsylvania Omicron chapter of Sigma Phi Epsilon Fraternity is ideal in thought, practical in nature, and chauvinistic in principles of brotherhood.

During the past year, Sig Ep has excelled in activities, sports competition, and intercollegiate standing. Its social affairs, ranging from banquets and coffee breaks to theme parties and formals, add that important phase that makes Sig Ep an integral part of college life.

The combination of friendship, brotherhood, and business bonds within the Fraternity develop a well rounded young man, a man who is typical of SIG EP.

PHI EPSILON PI

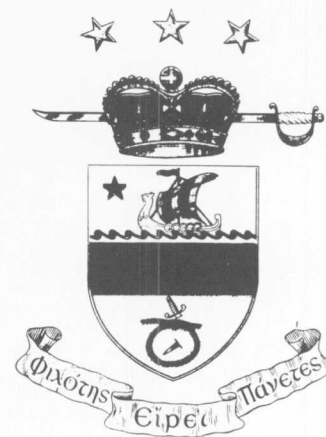

Top: Harry Burd, Harry Lorber, Lorin Teplitz, Edward Solow, Frank Osterman, Richard Finkelstein. Standing: Nick Christie, Jim Frankenfield, Danny Worontzoff, Dan Kriess, Steve Newman, Iris, the cook; Yongos Adireksam, Mike Feuerstein, John Madden, Bob Berman, Richie Englander, Sigie Szydlowski. Seated: Tom Caplan, Bob Rosenburg, Steve Neufeld, Lee Stark.



The Beta Zeta chapter of Phi Epsilon Pi was the first national fraternity to be founded on this campus.

The goal of the fraternity is to instill in the brotherhood a lasting sense of scholastic, social, and moral responsibility to the brothers as well as to fellow students. The brothers of the fraternity actively enter athletic, social, spiritual, student governmental, and community services both on and off campus.

The brothers of Phi Epsilon Pi hope to go further in advancing their fraternal feelings to their fellow brothers and to help in their assistance to the community.

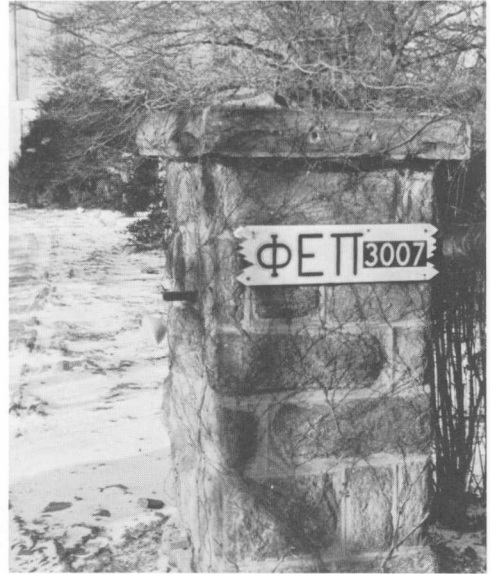

. . . pledging

TAU KAPPA EPSILON

The Philadelphia College of Textiles and Science chapter of Tau Kappa Epsilon was established as a colony in 1965 and became a chapter in the Spring of 1966.

The primary goal of TKE is that of scholarship. There is pride also in an active program of social activities with big parties planned for both Winter and Spring Weekends. The fraternity plans other social activities such as a deep sea fishing day and a trip and picnic during the year. The brothers and pledges are active in all forms of athletics and intramural sports.

The brothers devote time to social services by working with the American Cancer Society, with the Heart Association, and with the public service officials in helping plant trees at the Wild Life Preserve in Philadelphia.

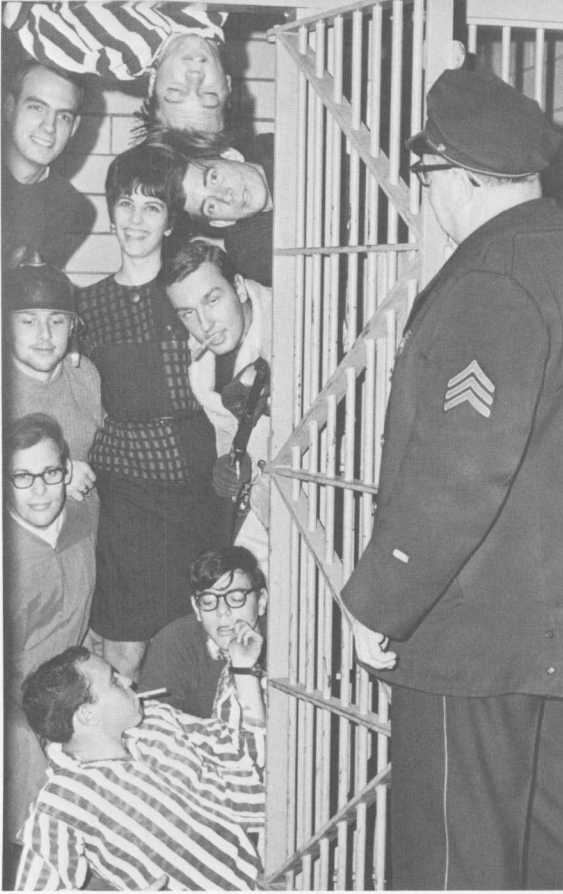

OFFICERS: From top, clockwise: Butch Bodenheimer, Crysophylos; Jim McDermott, Hypophetes; Guido Pentsy, Pylortes; Jim Maro, Grammateus; Marcus Koenig, Hegemon; Roger Green, Prytanis; Gus Seligman, Histor; George Guattare, Epiprytanis Center; Gail Bylock, TKE Sweetheart.

Sitting: George Guattare, Marcos Koenig, Jack Landesburg. Standing: Jerry Teres, Jim Marl, Mark Silver, Gus Seligman, Lou Martini, John Ricci, Jim McDermott, Butch Bodenheimer, Bruce Wagner, Dave Sayer. Back: Fred Getzik, Walt Pinkerton, Guido Pentsy, Harold Warner, Gary Harad, Chuck Kitson, Murry Milner, Roger Green, Gail Bylock, Neil Sagot.





PHI PSI



William Nolan, Professor Francis Zeglen, Michael Feuerstein, President; George Bradin, Vice President; George Bradin, Vice President; Jeffrey Abrohms.



Charles Miller, Mahmood Kassian, Rodney Lockard, Robert Slater.



Edward Kanter, Robert Moore, Richard Nace, Leonard Greenbaum, Robert Walters.



Louis Ferri, Alan Goldis, Jeffrey Meir.

Phi Psi fraternity is the only honorary professional textile fraternity at Philadelphia College of Textiles and Science. There are three requirements to become a Phi Psi brother: members must be majoring in a textile curriculum, members must show above average proficiency in their educational work, and members must be of high personal character. Every brother is vitally interested in the Textile industry.

The brothers meet frequently to discuss the new developments in this progressive industry. Throughout the school year, the brothers visit textile companies to see the practical aspect of the industry. Each semester Phi Psi has an open invitation for every qualified student to be interviewed for the pledge class.

William Wallace, Richard Myberg, Leong Kwee, Howard Bronstein, Walter Pinkerton.



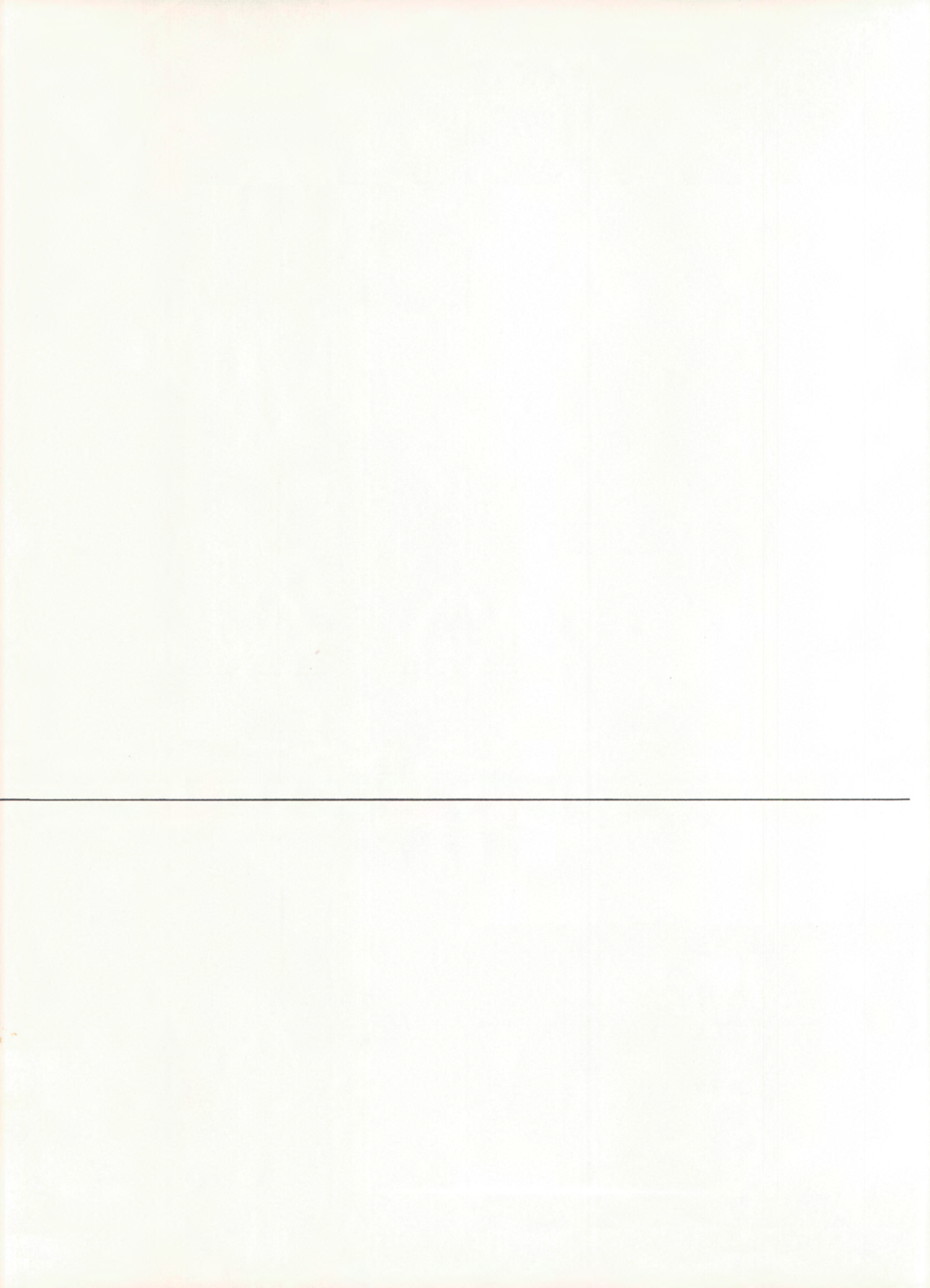

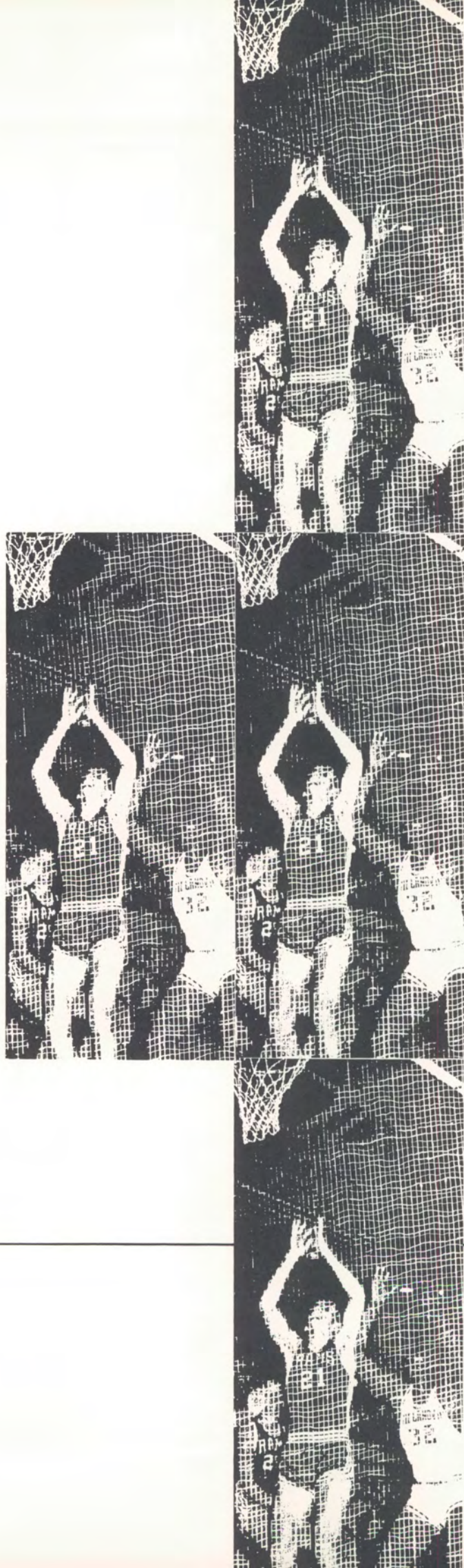

SPORTS

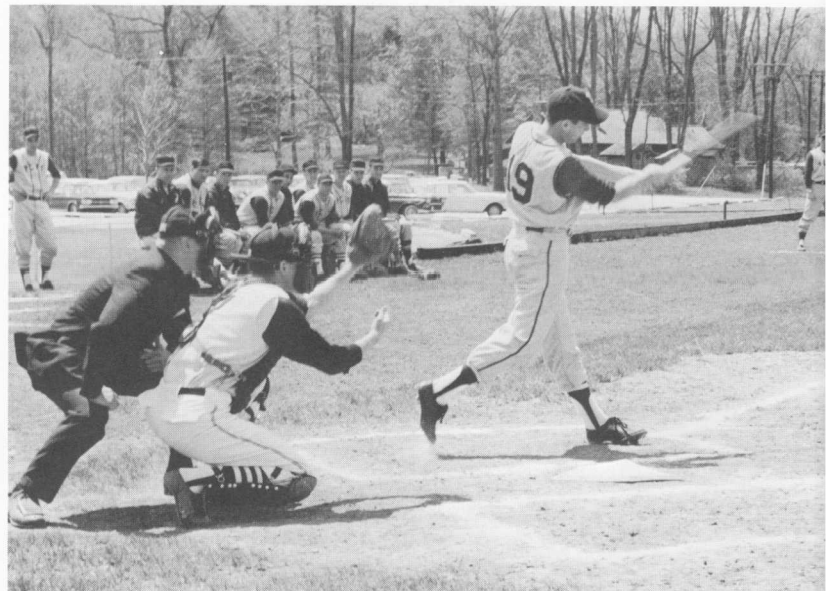
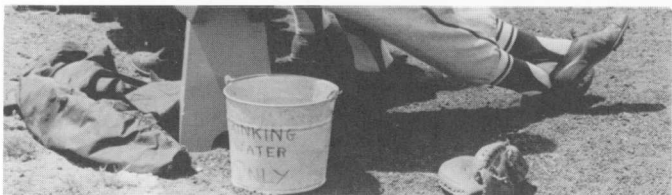



Front: George Hartmann, Albert Himmelstern, Alex Berger, Gideon Levy, Mac Taws, Frank Kanginger, Joe Memoli. Middle: Herman Blanc, Tom Smith, Miguel Barios, Peter Ford, Elias Goryn, Bob Freas, Manager Gary Kaar, Coach Walt Chyzowych. Back: Butch Kohlmier, Jan Berkovic, Peter Neale, Dean Turner.

Textile Kickers led by Captain Peter Ford and Seniors, Joe Memoli, Jan Berkovic, Jack Felsmann completed a better than 500 season with a 5-4-1 record. The booters hampered with a large number of injuries throughout the entire season, came up with a creditable performance. Faced with a strong schedule the booters held their own in every game including Temple U. and St. Josephs College (both gained a NCAA berth). The relatively young team with 5 freshmen and three sophomores starting, should be a contender in the Middle Atlantic Conference in 1967.

Much credit should be given to the defensive team led by Joe Memoli (a possible All-American), Tom Smith, Bob Freas, and Peter Ford. Ford was also the high scorer with six goals to his credit for his halfback position. The forward line lacked a consistent scorer, as a result throughout the season Coach Chyzowyc tried different combinations with Jay Littlewood, Dave Johnson, Jan Berkovic, Alex Berger, and Frank Kanginger doing most of the attacking. Littlewood led the team in assists with five.

SOCCER

Opponent	Textile
Montclair State	1 2
St. Joseph's	6 2
Phila. Bible	0 0
Rutgers (S.J.)	0 5
Villanova U.	1 4
Millersville State	1 0
Temple U.	4 0
Lincoln U.	1 2
Eastern Baptist	2 3
Pratt	2 1





Harry Pure, Dick Target, Terry Wing, Alan Banks, Jim Johnson, Gene Curley, Mike Aderhold, Coach DeWitt.

CROSS COUNTRY

The 1966 Textile Harriers produced the most successful season since the inception of Cross Country at PCT & S in 1963. The 3-5 record included wins over Albright College, Northeastern Christian College, and Eastern Baptist and a one-point loss to Lincoln in the last meet of the season.

Freshman Dave Gingras was the individual winner in four meets and was closely followed by Terry Wing, Gene Curley, Jim Johnson, Mike Aderhold, Dick Target, and Alan Banks. With the Lincoln meet, senior Jim Johnson concluded four years of Cross Country competition.

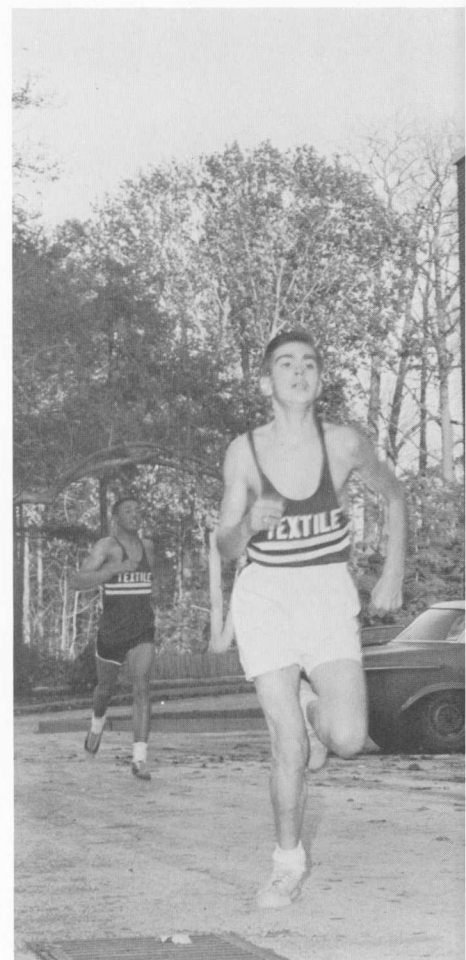

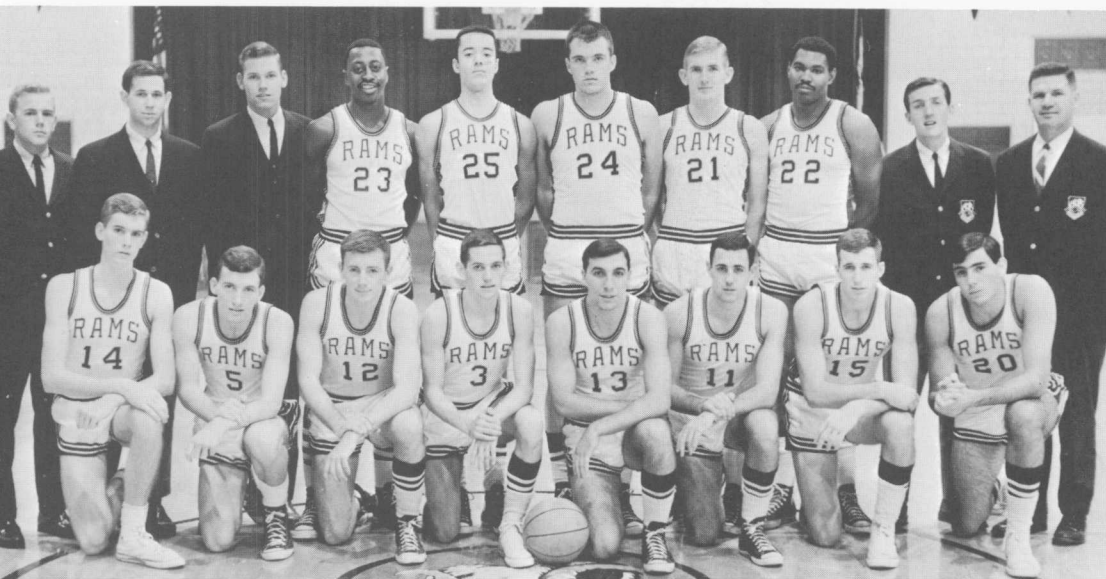

Back: Charles Morris, Bob Landow, John Smith, John Shannon, Carlton Poole, Buddy Harris, John Lampe, Cleveland Smith, Herb Magee, Bucky Harris. Front: Jim McGilvrey, Frank Murphy, Harry Chapman, Mike Lynam, Rich DiCampli, Rich Pinti, Tom Daley, John Pierontozzi.

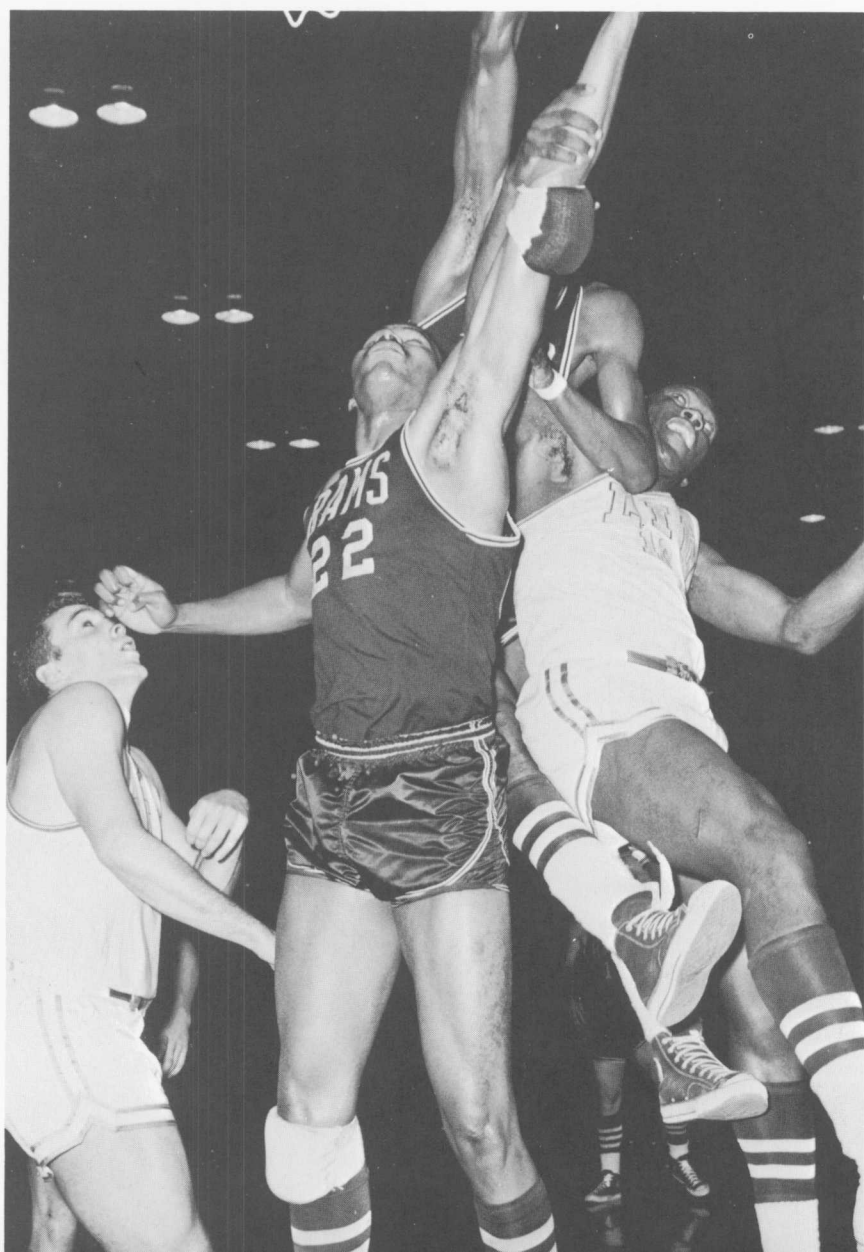
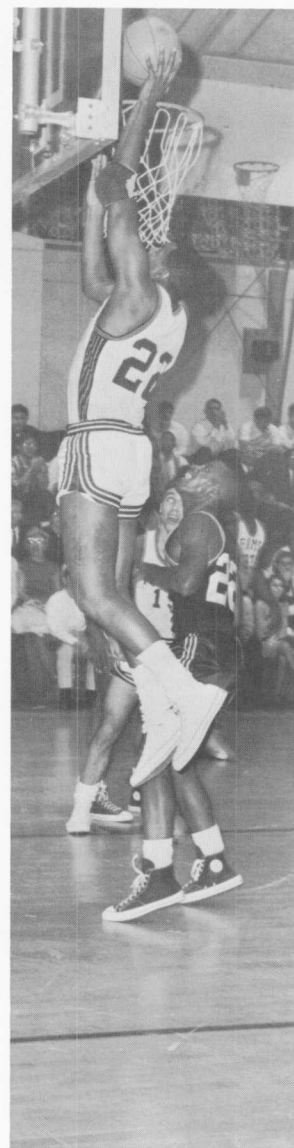

BASKETBALL

TEXTILE OPP.

<i>Villanova</i>	63	72
<i>Maryland State</i>	109	91
<i>East Stroudsburg</i>	86	68
<i>Trenton State</i>	67	51
<i>Steubenville</i>	65	77
<i>Youngstown U.</i>	71	70
<i>Bloomsburg State</i>	75	71
<i>Univ. of Akron</i>	82	90
<i>Belmont Abbey</i>	73	62
<i>Millersville State</i>	103	92
<i>West Chester</i>	69	56
<i>Mt. St. Mary's</i>	72	74
<i>Susquehanna U.</i>	117	76
<i>Glassboro State</i>	97	72
<i>Delaware State</i>	102	94
<i>King's College (Pa.)</i>	90	76
<i>Buffalo U.</i>	77	68
<i>Central Conn.</i>	114	96
<i>Lincoln U.</i>	78	71
<i>Hofstra U.</i>	75	77
<i>Old Dominion</i>	115	101
<i>New Paltz State</i>	80	64
<i>Kutztown State</i>	111	70

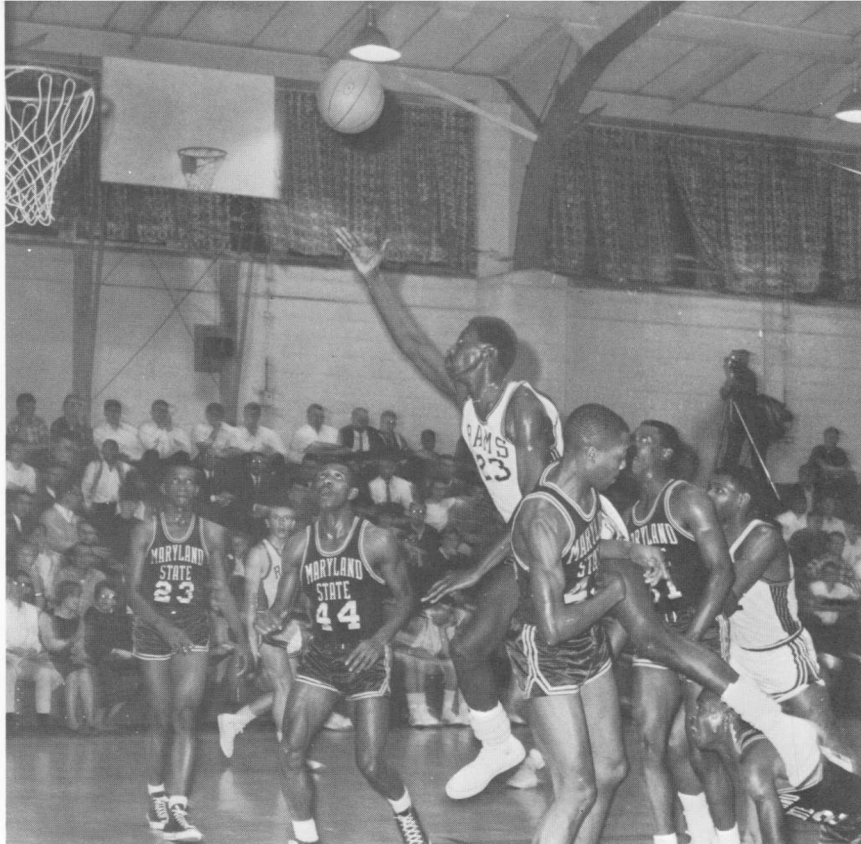

**N.C.A.A. REGIONAL
TOURNAMENT**

<i>Textile</i>	90
<i>Wagner</i>	85
<i>Textile</i>	64
<i>Cheney</i>	80

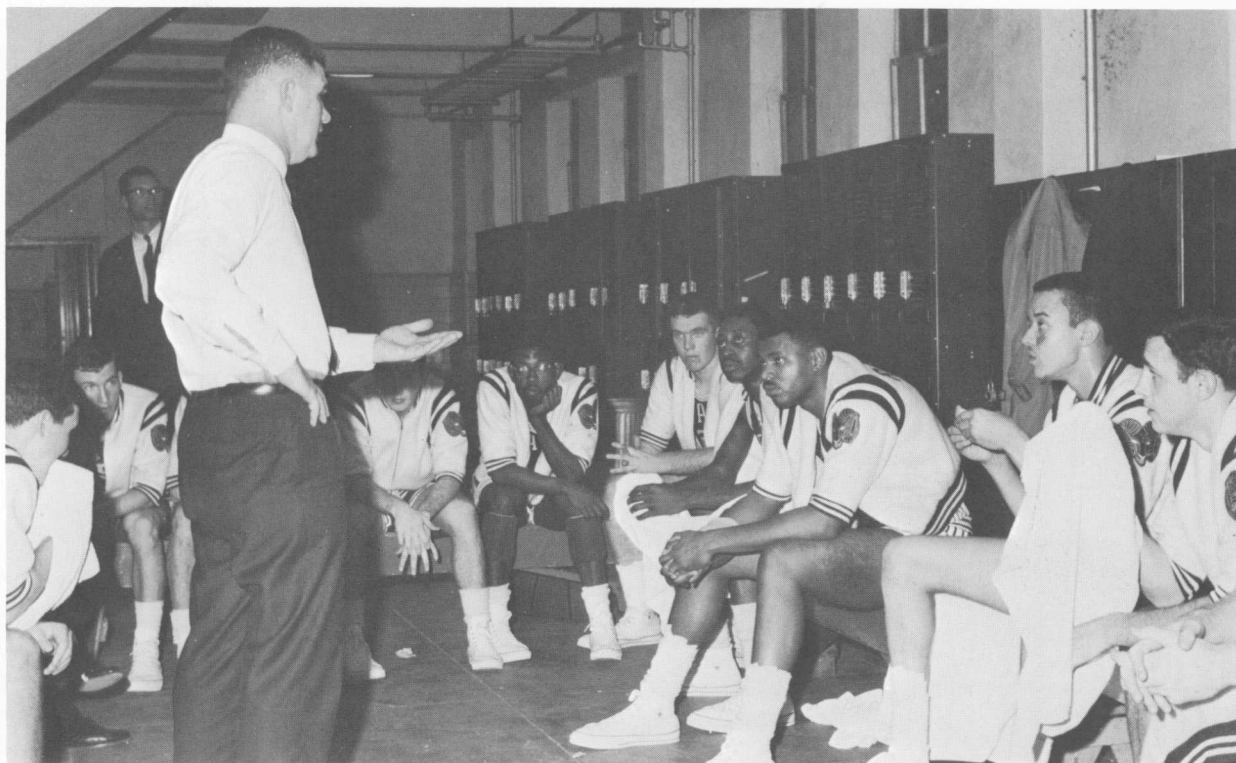

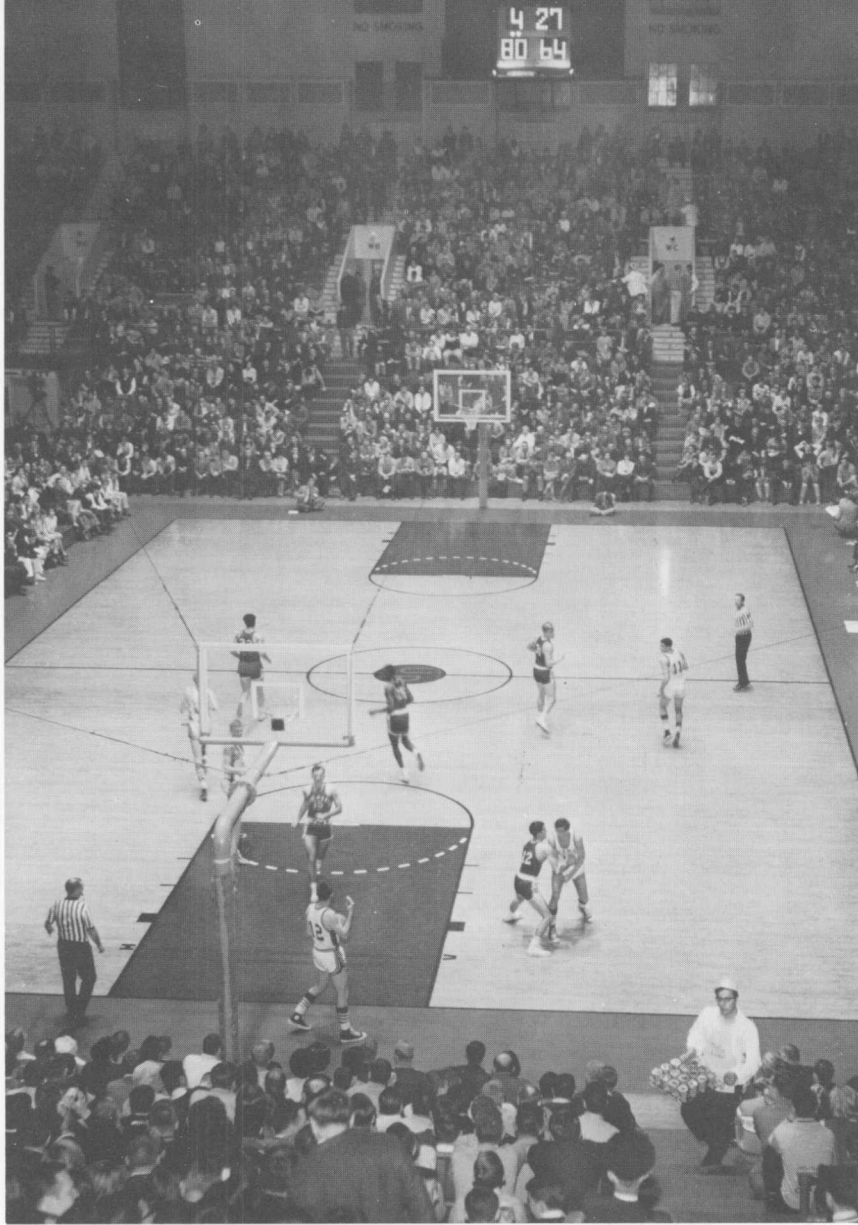

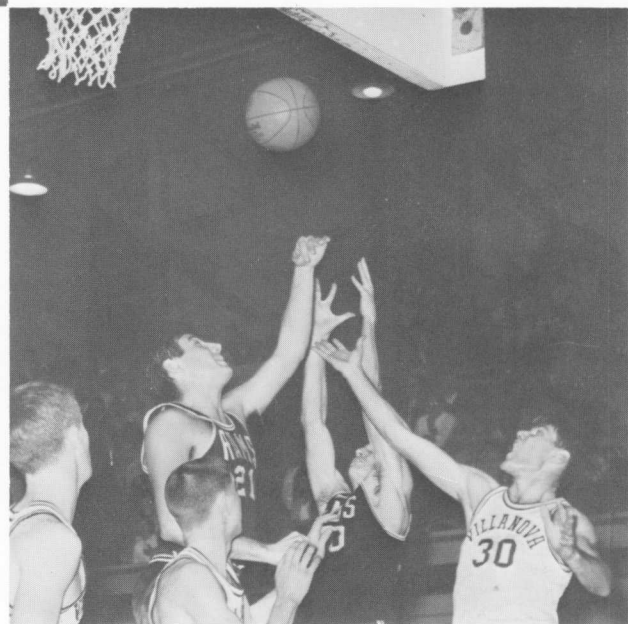

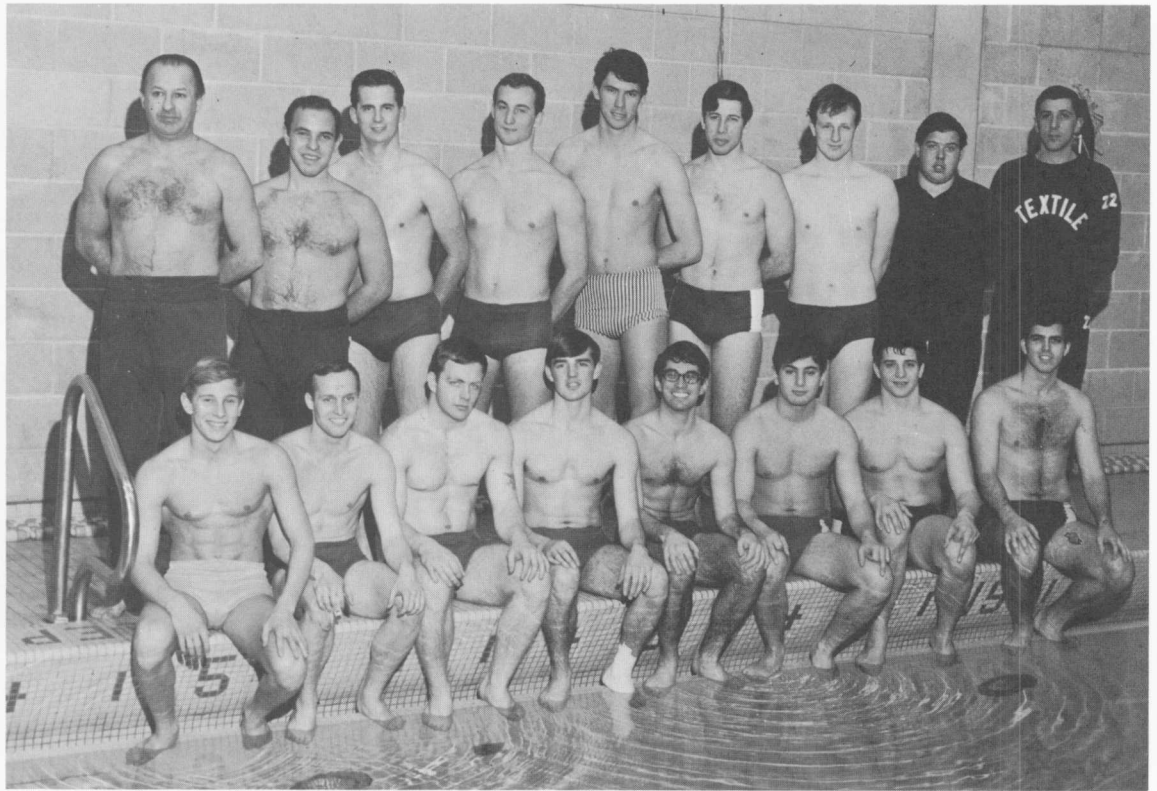

Seated: Weiner, Kromm, Whittaker, Johnson, Seidner, Hersh, Osterman, Burd. Standing: Coach Dozpoly, Koenig, Stibbs, Frankenfield, Felsman, Teres, Schlosser, Manager Harold, Coach Pure.

SWIMMING



After four years of experimenting and hardship, the Textile swimming program has finally come of age. The 1966-67 season saw the Rams with victories over Wilkes College, St. Joseph's, Trenton State and Glassboro. Consistent winners on the year's team have been Bob Johnson, Jack Felsmann, John Hersh and diver Jody Weiner. We have had a wonderful back-up support so vital to a team victory by Hal Burd, Mike Kremm, John Stibbs, Bob Schlosser, John Osterman, Rich Seidner, Jerry Teres, and diver Lance Whitaker. We had a special assist from managers Marcus Koenig and Bob Harrell.

Our swimming program carries with it a basic Middle Atlantic schedule and is bringing the name of the college through what has previously been out of bounds territory. The coaches are pleased that a feeling of unity has been developed and that short of our own swimming pool, the Textile Tankmen have arrived.

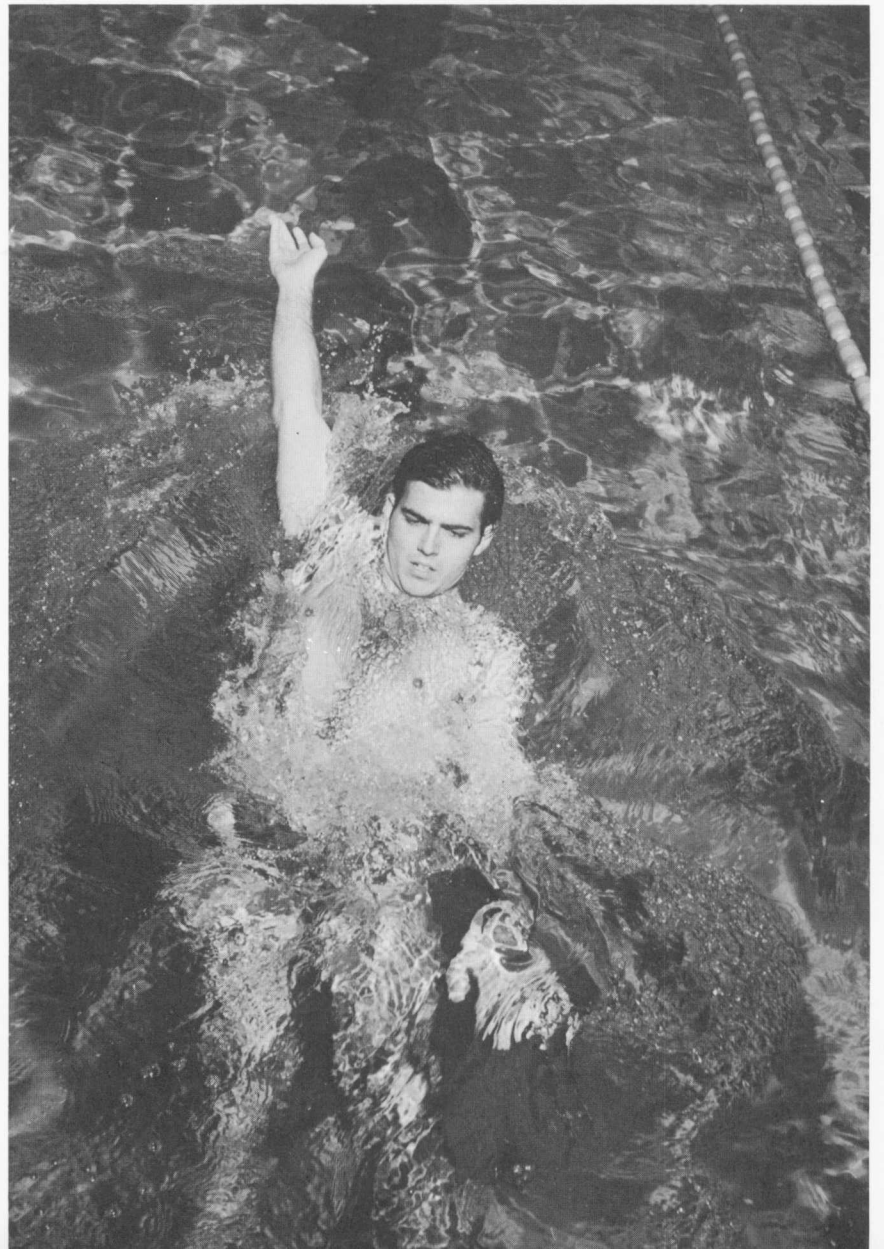

BASEBALL



The 1966 baseball team was one that showed more bright spots than what the season's record indicated. While the team was at full strength at the beginning of the season, Textile "shocked" three of the big five schools, Temple Penn, and Villanova. In all three games, present senior George Bradin hurled flawless baseball by giving up one earned run in 25 innings while losing the games 1-0, 6-2, and 1-0.

This was the start of what was hoped to be a successful season, but following the Villanova game, Bradin was unable to pitch due to a severe arm injury. This put the burden on two freshmen who never had any previous pitching experience. Vince Wolanin and Marty Kallish met the challenge with such eagerness and determination that they recorded a 5 and 5 record between them. Another of our bright spots was Dave Clymer who lifted his 1965 batting average from .200 to that of .395, was one of the top hitters in our metropolitan area. Rich DiCampli also possesses all the physical assets of a good college player to help raise our 1967 season well above the point of mediocrity.

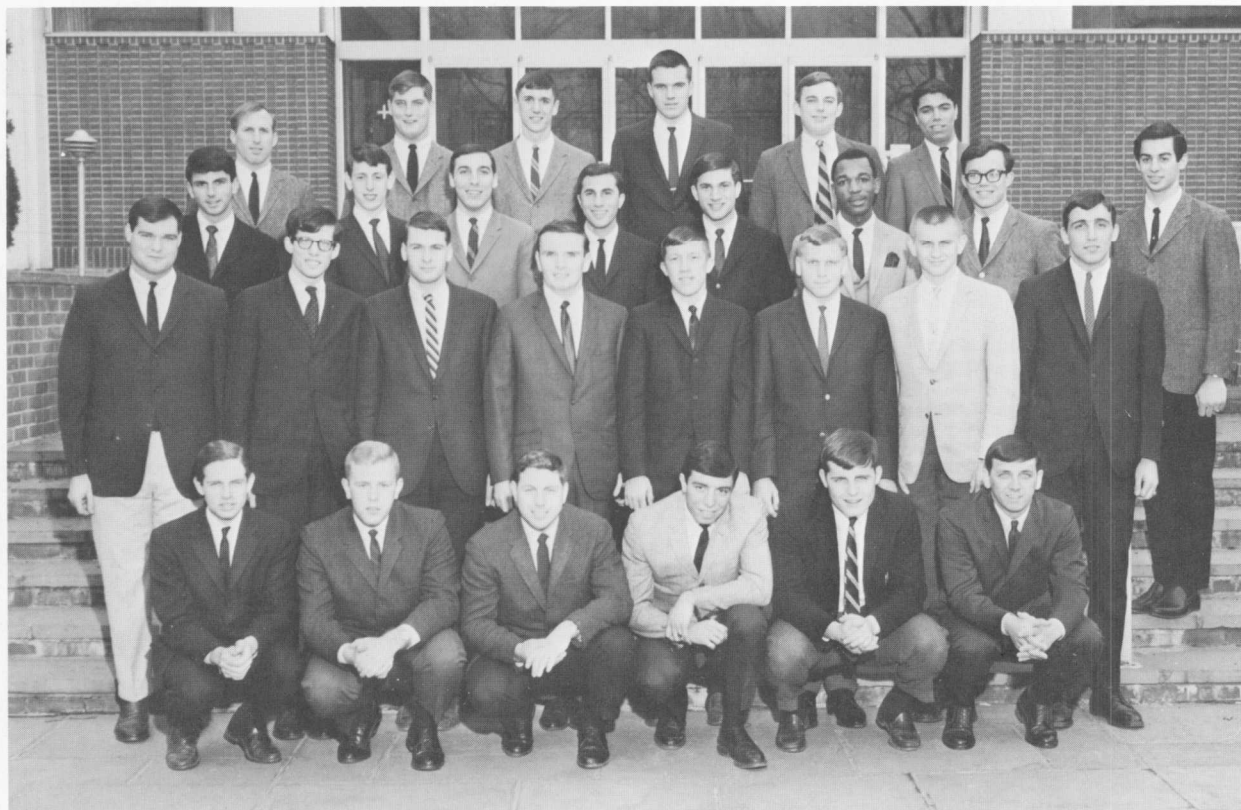

Front Row: Roger Wolf, Mgr.; Robert Morris, Mgr.; Dave Clymer, Greg Sanginiti, Marty Harrity, Joe Byrne. Second Row: Joe McCann, David Lewis, Rich McLaughlin, George Bradin, Bob Moser, Wayne Hebding, Roman Slipatchuk, Sal Dejewski. Third Row: Tom Reardon, Dan McCreight, Rich DiCampli, Lou Mongiello, John Bariana, Ed Willis, Franf McGowan, Larry Burke. Fourth Row: Al Goldis, Coach; Mike Dahm, Joe Kwiatkowski, Buddy Harris, Vince Wolannin, Fred Pratta.



Coach Magee and David Seigal

GOLF

	TEXTILE	OPP.
<i>St. Joseph's</i>	9½	8½
<i>King's College</i>	3½	14½
<i>Del. Valley</i>	8	10
<i>Kutztown</i>	3	15
<i>Rutgers (S.J.)</i>	10½	7½
<i>Kutztown</i>	6	12
<i>Temple</i>	4	14
<i>Scranton</i>	8½	9½

Ronald Nagdeman



Joe Wilson

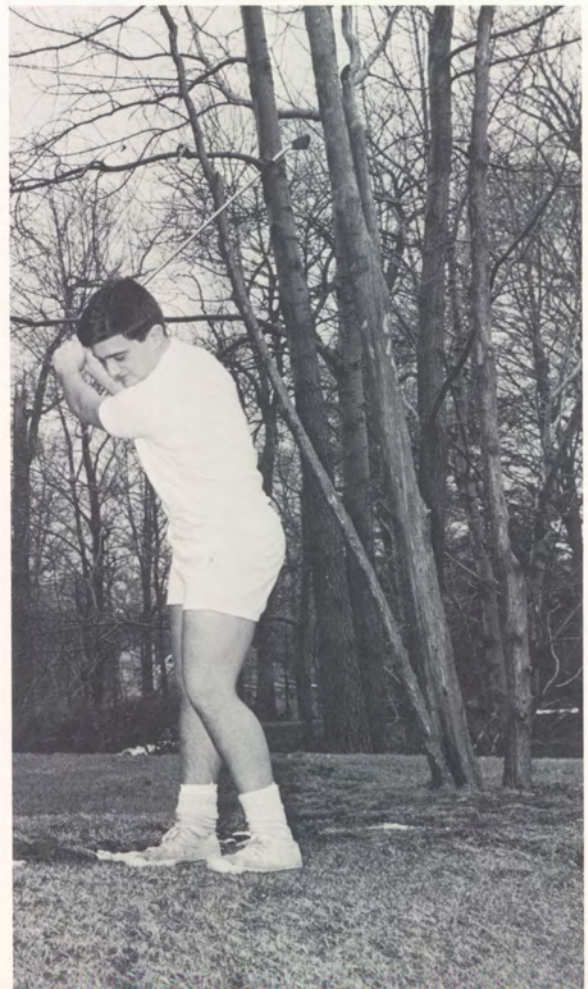

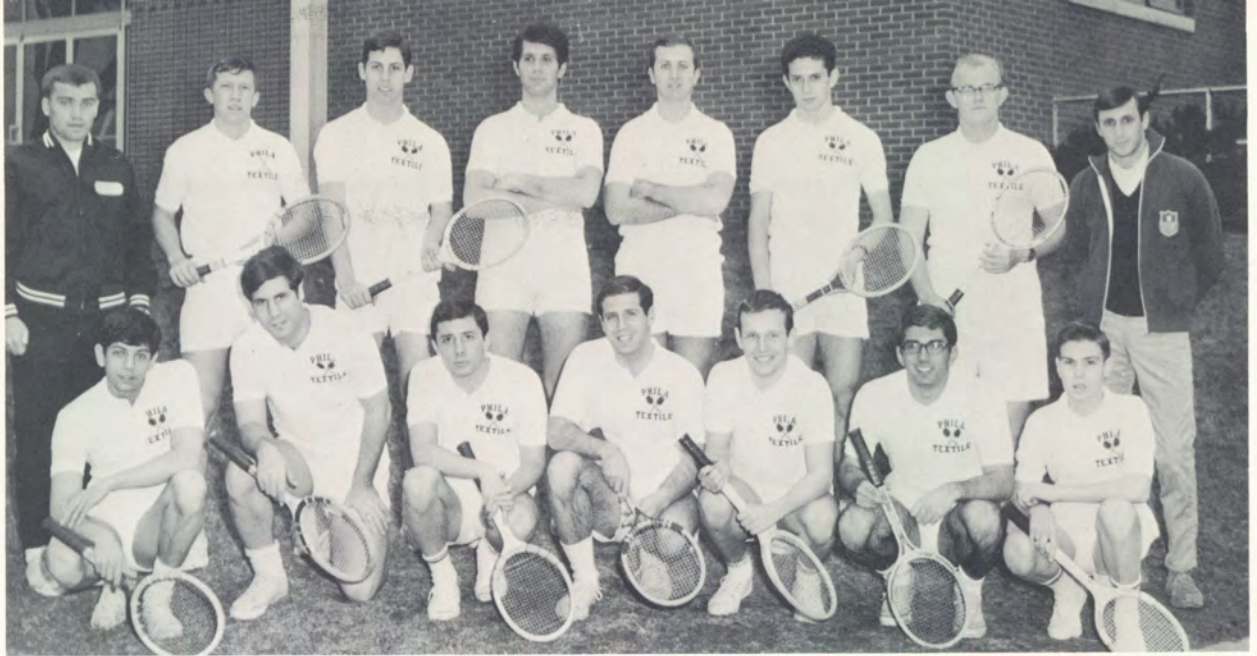

Joel Silber, Harold Werner, Steven Lobel, Robert Weinstock, Martin Blum, Rich Seidner, Mike Aderhold, Bariana, Ed Willis, Frank McGowan, Larry Burke. Fourth Row: Al Goldis, Coach; Mike Dahm, Joe Kwiatanowski, Buddy Harris, Vince Wolannin, Fred Pratta.



TEXTILE OPP.

Rutgers	6	3
Lincoln	3½	5½
Kutztown	4	5
King's College	1	8
Kutztown	2	5

TENNIS



INTRAMURAL SPORTS

CHAMPIONS

FOOTBALL—Phi Ep

BOWLING—Zingers

BASKETBALL—Trolls



THE YEAR OF 1954



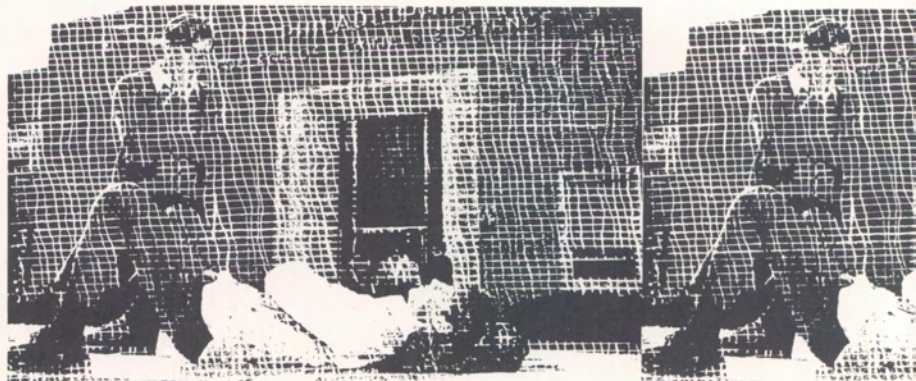
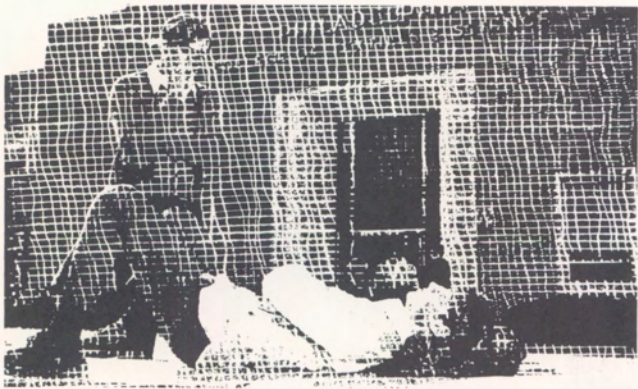

DIRECTORY

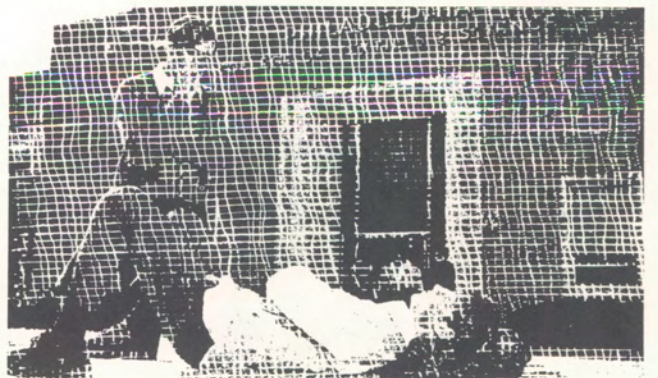
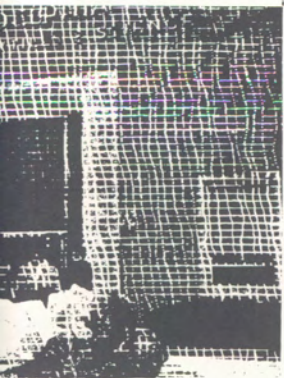
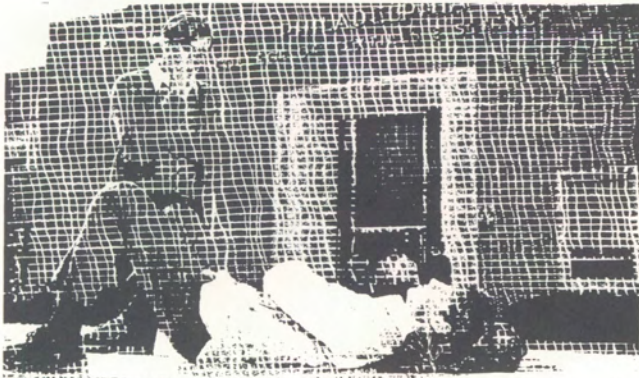

SENIOR DIRECTORY

ABROHMS, Steve P.
6657 Anderson St.
Phila., Pa. 19119

ADIREKSARN, Yongyos
1167 Paholyothin Rd.
Bangkok, Thailand

ALTOPIEDI, Charles T.
5416 Vicaris St.
Phila., Pa. 19128

ANTANAITIS, Nardis J.
1334 Foulkrod St.
Phila., Pa. 19124

BACHRACH, Ian J.
70 Linden Blvd.
Brooklyn, New York 11226
Intermural Sports 2, 3, Sailing Club 2, 3, American Marketing Association 4, Hillel 2, 3, 4.

BEAN, Norman
453 Flamingo St.
Phila., Pa. 19128

BELLEW, Henry R.
Forge Road
Cherry Hill, New Jersey 08034
Intermural Sports 3, 4, Circle K 1, 2, 3 Vice President, 4, International Club 3, 4.

BERKOVIC, Jan
LaBrabanzon 2828
Santiago, Chile
Phi Epsilon Pi 2, 3, 4, Soccer 2, 3, 4, AATT 2, 3, 4, International Club 1, 4, Crowfoot Society 3, 4.

BRADIN, Ellis S.
2261 Baird Blvd.
Camden 5, New Jersey
Intermural Sports 1, 2, American Marketing Association 1, 2, 3, 4, Hillel 1, 2, 3.

BRADIN, George D.
1317 S. Pazon St.
Phila., Pa. 19143
Baseball 1, 2, 3, 4, Intermural Sports 1, 2, 3, 4, American Marketing Association 3, AATT 3, 4, Crowfoot Society 3, 4, Phi Psi 2, 3, 4 Vice President.

BRODY, Robert
1005 Harston Lane
Phila., Pa. 19118
Intermural Sports 1, 2, 3, 4, American Marketing Association 4.

BURD, Harry R.
8310 Cedar Road
Elkins Park 17, Pa.

CAMPBELL, Harry G.
510 Carlton Ave.
Wyncote, Pa.
Sigma Phi Epsilon 2, 3 Recorder, 4 Recorder, Phi Psi 2, 3 Senior Warden, 4 Senior Warden, Newman Club 4, AMA 3, 4, Class Officer 4 Secretary-Treasurer.

CAPLAN, Mark
265 Dufferin Road
Montreal, Quebec

CASCIANO, Daniel L.
417 Hurst St.
Bridgeport, Pa. 19405

CLIFFORD, John T.
51 Logan Street
Lewistown, Pa. 17044
TEXTILE COLLEGIAN 1, 2 Make-up Editor, 3 Feature Editor, 4 Editor-in-Chief, Perkin Society 1, 2 Treasurer, 3 Treasurer, 4 President, Senior Society 4, Intermural Sports 1, 2, 3, 4, Sigma Phi Epsilon 1, 2, 3, 4, German Club 1, 2, Judicial Board 2, 3, Ad Hoc Committee on Student Morale Report 3.

CLYMER, David E.
134 S. 5th Street
Perkasie, Pa. 18944

COCCAGNA, Fred J.
8016 Hammond Road
Cheltenham, Pa. 19012

CONNOR, F. William
146 W. Walnut Lane
Phila., Pa. 19144
Textile Collegian 4, Sigma Phi Epsilon Pi 3, 4, Perkin Society 1, 2, 3, 4 Vice President, Circle K 3, German Club 1, 2.

CORENZWIT, Michael
2902 Barkley
Camden, New Jersey 08105

CORNISH, F. Roland
14 Adams Ave.
Norristown, Pa. 19403

CORSON, Alan
136 Highland Ave.
Bala Cynwyd, Pa. 19004
Intermural Sports 1, Crowfoot Society 3, 4, AMA 2, 3, 4, Ski Club 4, Ad Hoc Committee on Student Morale Report 3.

DAY, Terrence
805 Ashborne Road
Cheltenham, Pa. 19012
Intermural Sports 3, Student Betterment Committee 3, 4, AMA 2, 3, Baseball Team 1, 2.

DICAMPLI, Richard A.
1802 Hawthorne Ave.
Havertown, Pa.

DI SERIO, James R.
817 Addingham Rd.
Drexel Hill, Pa.

DUCAT, Howard B.
5708 Wynnefield Ave.
Phila., Pa. 19131
Intermural Sports 1, 2, 3, 4, Student Council 2, 3, 4, Student Betterment Committee 3 Chair-

men, 4, Phi Epsilon Pi 2, 3, 4, Interfraternity Council 3, 4, AMA 2, 3, 4, Class Officer 3, 4 President, Assembly Program Chairmen 3, Seminar Program Chairmen 3, Student-Faculty-Administration Communication Committee 3, 4.

DUDA, Stephen E.
5931 Elsinore St.
Phila., Pa. 19120

ENGLANDER, Richard M.
461 Albmarle Rd.
Cedarhurst, New York
Intermural Sports 1, 2, 3, 4, Phi Epsilon Pi 1, 2, 3, 4, AMA 1, 2, 3, 4.

FELSMANN, Joaquin
Box 3880
Caracas, Venezuela
Intermural Sports 1, 2, 3, 4, AATT 1, 2, 3, 4, International Club 1, 2, 3, 4, Soccer Team 1, 2, 3, 4, Swimming Team 1, 2, 3, 4.

FEUERSTEIN, Michael A.
1 Toms Pt. Lane
Fort Washington, New York
Textile Collegian 2, 3, Phi Epsilon Pi 1, 2, 3, 4, AATT 4, Phi Psi 2, 3, 4 President.

FIANDRA, Dennis M.
257 W. Albanus St.
Phila., Pa. 19120

FINN, William A.
10 Lantern Lane
Milton, Mass.
Sigma Phi Epsilon 1, 2, 3, 4 Vice President, Interfraternity Council 3, 4 President, Sailing Club 3, 4, Intermural Sports 1, 2, 3, 4, AATT 1, 2, 3, Vice President, 4, Senior Society 3, 4, Class Officer 1 Vice President, 2, Vice President, 3 Vice President, Newman Club 1, 2, 3, 4, Circle K 1, 2, 3, Phi Psi 2, 3, 4.

FISHER, Alan M.
1417 N. 75th Street
Phila., Pa. 19159

FLANK, Edward
8652 Pickering St.
Phila., Pa.
Intermural Sports 1, 2, 3, 4, Phi Epsilon Pi 1, 2, 3, 4, Perkin Society 2, German Club 1, 2, AMA 3, 4, Hillel 2, Golf Team 2, 4.

FORD, Peter J.
Caixa Postal 335
Sao Paulo, Brazil
Sigma Phi Epsilon 1, 2, 3 President, 4, Interfraternity Council 3 Chairmen, Soccer Team 1, 2, 3, 4 Captain, Intermural Sports 1, 2, 3, 4, AMA 2, AATT 1, 2, Crowfoot Society 3, 4, International Club 1, Student Council 1, 2, American Christian Association 1.

- GERBER, Paula
8613 Temple Road
Phila., Pa. 19150
Analysis 4 Art Editor.
- GOLDSCHHEIN, Jerome N.
1 Mitchell Drive
Kings Pt., New York
- GOLDSMITH, Stuart S.
1108 Curtis Drive
Wyncote, Pa.
Baseball Team 1, 2, AMA 2.
- GREEN, Benjamin
6147 Charles Street
Phila., Pa. 19135
Intermural Sports 2, 3, 4, AMA 2, 3, 4.
- GUATTARE, George
2025 E. Cheltenham Ave.
Phila., Pa. 19124
Tau Kappa Epsilon 3, 4 Vice President, Delta Kappa Phi 3, 4, AMA 4.
- GUILLAMA, Blanca N.
1822 Cayuga St.
Phila., Pa. 19140
- GUILLAMA, Juan J.
1822 Cayuga St.
Phila., Pa. 19140
International Club 1, 4.
- HALLENBECK, George R.
1720 Wildwood Rd.
Toledo, Ohio 43614
Sailing Club 1, 2, 3 Vice President, 4 President, AMA 2, 3, 4, Photography Club 2, 3.
- HASSAN, Harry
6036 Webster St.
Phila., Pa. 19143
- HECHT, Estelle G.
Mayfair House
Johnson & Lincoln Dr.
Phila., Pa.
ANALYSIS 4, Kappa Sigma Phi 2, 3, 4, AATT 3, Hillel 1 Secretary, 2, Dramatics Club 1, 2.
- HERZFELD, Samuel
768 Central Ave.
Woodmere, New York
- HOROWITZ, Michael
561 Lakeview Rd.
Rockville Center, New York
- IGLESIAS, Enrique
235 Abbottsford Rd.
Phila., Pa. 19144
Circle K 4, International Club 1, 2, Newman Club 1.
- IGLESIAS, Maria
235 Abbottsford Rd.
Phila., Pa. 19144
- JOHNSON, James L.
65 Lincoln Drive
Bloomsburg, Pa.
Cross Country Team 1, 2, 3, 4, Intermural Sports 2, 4, AATT 3, 4, Vice President, TEXTILE COLLEGIAN 1, 2 Copy Editor, 3, 4 Make-up Editor, Student Christian Association 1, Circle K 1, 2.
- JOHNSON, Warren J.
1638 N. 27th Street
Phila., Pa. 19121
- JOSEPHS, Philip
23 Scott St.
Riverside, New Jersey
- KAAR, Gary
1139 Levick St.
Phila., Pa.
Intermural Sports 2, 4, Soccer Team 4, Swimming Team 2, 3, 4.
- KANTER, Edward
312 E. 21st Street
Brooklyn 26, New York
Intermural Sports 1, 2, 3, 4, Student Council 2, 3, 4, Phi Epsilon Pi 4, Phi Psi 2, 3, 4, International Club 1, 2, 3, 4, Judicial Board 4, AMA 1, 2, 3, 4, Student Leaders Committee 3, 4.
- KATZ, Simmie
1260 47th Street
Brooklyn, New York
Intermural Sports 1, Sailing Club 2, 3, AATT 4, International Club 1, Phi Psi 3, 4 Secretary, AMA 1, 2, 3, Hillel 1, 2.
- KAUFMAN, Les
1834 N. 76th Street
Philadelphia, Pa. 19151
AATT 1, 2, Baseball Team 1, 2.
- KAYSER, Alan
1429 N. 75th Street
Phila., Pa. 19151
Intermural Sports 1, 2, 3, 4, Phi Epsilon Pi 1, 2, 3 Social Chairmen, 4, AMA 1, 2, 3, 4.
- KELLER, Allen
9822 Clark St.
Phila., Pa. 19115
- KIRSH, Robert A.
205 Charles Drive
Havertown, Pa.
- KISSANE, John W.
4th & Emllyn St.
E. McKeesport, Pa.
- KOHLMEIER, Edward T.
260 W. Clapier Street
Phila. Pa.
Intermural Sports 1, 2, 3, 4, Sailing Club 3, 4, Circle K 1, Newman Club 1, 2, 3, 4, AMA 3, 4, Soccer Team 1, 2, 3, 4, Varsity Club 3, 4.
- KOLBECK, Wayne B.
Creel Rd. RD #2
Moorestown, New Jersey
Perkin Society 1, 2, 3, 4, TEXTILE COLLEGIAN 2, 3 Copy Editor, 4 Copy Editor, Circle K.
- KONCHINSKY, Paul
8622 Bayard Rd.
Phila., Pa. 19150
- KONIG, Marcos
AvAristides Rojas Resid
Arsnova 6 San Bernardino
Caracas, Venezuela
Dorm Council 3 President, Delta Kappa Phi 2, 3, 4, Tau Kappa Epsilon 3, 4, Circle K 1, 4, Swimming Team 1, 4, International Club 1, 2, 3.
- LANDAU, Robert H.
2001 Murray Street
Phila., Pa. 19115
Intermural Sports 1, 2, 3, 4, Phi Epsilon Pi 1, 2 Rush Chairmen, 3, 4, AMA 1, 2, 3, 4, Golf Team 1, 2, 3, 4, Basketball Manager 3, 4.
- LARSEN, Thomas L.
76 Grove Street
Haddonfield, New Jersey
- LA RUE, Carlyn R.
6910 Ridge Ave.
Phila., Pa. 19128
Kappa Sigma Phi 2, 3, 4, Cheerleader 1, 2, Intermural Sports 4.
- LASKY, Michael M.
157 Putnam Ave.
Freeport, New York
- LAZAROFF, Leonard J.
6341 Ardleigh St.
Phila., Pa. 19138
ANALYSIS 4, Intermural Sports 2, 3, 4, AMA 1, 2, 3, 4, Hillel 4, Golf Team 3, 4.
- LEIBOWIZ, Sidney L.
103 Eastern Pkwy.
Brooklyn, New York
Intermural Sports 1, 2, AMA 1, 2, 3, 4, Hillel 1, 2, 3, 4.
- LEVIN, Roger
319 Baer Ave.
Woodmere, New York
- LOEPER, Thomas E.
157 Apsley St.
Phila., Pa.
Intermural Sports 1, 2, 3, 4, Sigma Phi Epsilon 1, 2, 3, 4, Circle K 1, 2 Treasurer, 3 President, 4, Newman Club 1, 2, AMA 1, 2, 3, 4.
- LUPU, Sebastian J.
5514 Alpine Rd.
Montreal, Quebec
- LYALL, Thomas N.
4323 Ashburner St.
Phila., Pa. 19136
- MANDLEBAUM, Edward
260 Amherst Ave.
Brooklyn, New York
Intermural Sports 1, 2, 3, 4, Phi Epsilon Pi 1, 2, 3, 4, AMA 1, 2, 3, 4, Hillel 1, 2.
- MANIN, Barry
5252 Berke Street
Phila., Pa. 19131
Intermural Sports 2, 3, Dance Committee 2, Student Council 3, 4, Phi Epsilon Pi 2, 3, 4, AMA 2, 3, Hillel 2, 4.

- MARCZELY, William B.
560 Wanamaker St.
Jenkintown, Pa.
- MARGULIS, Willy
Av Marques Del Tors #2
San Bernadino, Caracas, Venezuela
Tau Kappa Epsilon 3, 4, Delta Kappa Phi 2,
AATT 2, 4, International Club 1, 2, Photogra-
phy Club 3, Hillel 1, 2.
- MARTINELLI, Albert J.
25 Linwood Ave.
E. Paterson, New Jersey
- MARTINEZ APARICIO, Alfredo
51 N.W. 30th Ave.
Miami, Florida
Perkin Society 1, 2, 3, 4, AATT 1, 2, 3, 4,
German Club 1 Vice President, 2, Interna-
tional Club 1, 2, 3, 4, Newman Club 1 Presi-
dent, 2 President.
- McALEER, Thomas J.
2020 Overlook Ave.
Phila., Pa. 19128
- McCORMICK, Jan L.
1405 Maryland Ave.
Havertown, Pa.
- McCUSKER, James J.
129 Upland Terrace
Bala Cynwyd, Pa. 19004
- McHUGH, John J.
5048 Tacoma St.
Phila., Pa.
- MEMOLI, Joseph
705 N. 64th Street
Phila., Pa. 19151
Newman Club 2, 3, AMA 2, 3, 4, Soccer Team
2, 3, 4.
- MENDELSON, Victor S.
595 E. 87th Street
Brooklyn, New York
Student Betterment Committee 3, 4, German
Club 1, 2, AMA 3, 4 Executive Committee.
- MIDELTON, David M.
7000 Winchester Ave.
Ventnor City, New Jersey
Intermural Sports 1, 2, 3, 4, Dance Committee
1, 2, Beta Club 1, AMA 1, 2, 3, 4, Student
Betterment Committee 3.
- MIDELTON, Debbe
1407 Dorset Lane
Phila., 51, Pa.
ANALYSIS 2, 3, Dance Committee 1, 2, 3,
Student Betterment Committee 3, AMA 3, 4.
- MIKAELIAN, Gerald
7636 Williams Way
Elkins Park, Pa. 19117
Intermural Sports 1, 2, 3, 4, AATT 1, 2, AMA
2, 3, 4.
- MILLER, Gordon
513 Lindley Rd.
Glenside, Pa.
Intermural Sports 1, 2, 3, Sigma Phi Epsilon 1,
2, 3, 4, International Club 1, AMA 2, 3.
- MILLS, Edward F.
5821 Ashland Ave.
Phila., Pa. 19143
ANALYSIS 4, TEXTILE COLLEGIAN 3, 4,
Photography Club 1, 2, 3, 4, AMA 3.
- MOORE, Robert R.
8200 Henry Ave. Apt. F 27
Phila., Pa.
AMA 1, 2, 3, 4.
- MORGANSTEIN, Alan B.
22 Rockglen Road
Phila., Pa. 19151
Intermural Sports 1, 2, AMA 2, 3, 4, Hillel 2,
3, 4.
- MORSELLO, Alan J.
405 Paper Mill Road
Phila., Pa.
AMA 2, 3, 4, International Club 1, 2, 3.
- MOYER, James R.
445 Lawn Ave.
Sellersville, Pa.
Sigma Phi Epsilon 1, Baseball Team 2, 3, In-
termural Sports 1, 2, 3, 4, AMA 2, 3, 4, AATT
2, 3, 4, International Club 1, 2, Circle K 1, 2,
3 Vice President, 4 President, American Mgmt.
Assoc. 1, 2, 3, 4.
- NACE, Richard
108 Walnut Street
Perkasie, Penna.
TEXTILE COLLEGIAN 1, Intramural Sports
1, 2, 3, 4, Student Council 1, 2, 3, 4, Sigma
Phi Epsilon 1, 2, 3, 4, Senior Society 3, 4,
Circle K 1, 2, AATT 1, 2, 3, 4, Phi Psi 3, 4,
AMA 1, 2, 3, 4.
- NEUFELD, Stephen A.
510 Munro Ave.
Mamaroneck, New Jersey
Phi Epsilon Pi 1, 2 Steward, 3, 4 President,
Interfraternity Council 3, 4, Swimming Team
2, Intramural Sports 1, 2, 3, 4, AMA 1, 2, 3, 4,
International Club 3.
- PENTSY, Guido
Los Conquistadores 970
San Isidro
Lima, Peru
Intramural Sports 1, 2, 3, 4, Tau Kappa Epsi-
lon 2, 3, 4, Senior Society 4, International
Club 1, 2, 3, Newman Club 1, 2, Photography
Club 1, 2, Varsity Club 1, 2, 3, Soccer Team
1, 2, 3, Cross Country Team 1, 2, Beta Phi
Tau 1, 2.
- PESCHEL, Reid W.
469 Hermitage Lane
Phila., Pa. 19128
- PHILLIPS, David E.
1325 Pennwood Road
Roslyn, Pa.
Sailing Club 3, 4, Baseball Team 2, 3, Swim-
ming Team 2, 3, Intermural Sports 2, 3, 4,
AMA 2, 3, 4, Student Council 2, American
Mgmt. Assoc. 3, 4, Circle K 3, 4, Ski Club 2,
3, 4.
- PINTO, John
160 Glencoe Road
Upper Darby, Pa.
Intermural Sports 2, 3, AMA 3, 4, Newman
Club 4.
- POWLUS, William V.
1010 Old Berwick Rd.
Bloomburg, Pa.
Intermural Sports 1, 2, 3, 4, TEXTILE COL-
LEGIAN 1, Copy Editor 2, Circle K 1, 2, Phi
Psi 3, 4 Treasurer.
- PRICE, Larry
8546 Provident Road
Phila., Pa. 19150
Intermural Sports 1, 2, 3, 4, AMA 1, 2, 3.
- PRINTZ, Howard L.
3856 Bronx Blvd.
Bronx, New York 10467
- RAND, Gary
35850 S. Woodland Road
Moreland Hills, Ohio
- RAVITZ, Bernard
532 Ridgewood Ave.
Glen Ridge, New Jersey
Intermural Sports 1, 2, 3, 4, Phi Epsilon Pi 1,
2, 3, 4, AMA 2, 3, Hillel 1, Swimming Team
1, 2, 3, 4, Tennis Team 1, 2, 4.
- REITER Leonard
1747 E. Tulpehocken Street
Phila., Pa.
TEXTILE COLLEGIAN 2, 3, 4, Intermural
Sports 1, 2, 3, 4, Phi Epsilon Pi 2, 3, 4, Inter-
fraternity Council 3, Perkin Society 1, German
Club 1, AMA 1, 2, 3, 4, Hillel 1, Tennis Team
1, 2, 3, 4, Assembly Committee 3, 4.
- ROMANSKI, Eric R.
1245 Monroe Ave.
Reading, Pa.
Intermural Sports 1, 2, AMA 1, Photography
Club 1, Design Forum 1, 2, Student-Faculty
Band 1.
- ROSEN, Kenneth S.
5825 Malvern Ave.
Phila., Pa. 19131
Intermural Sports 1, 2, 3, 4, AMA 2, 3, 4.
- ROSENFELD, Janice D.
8103 Gilbert Street
Phila., Pa.
Kappa Sigma Phi 1, 2, 3, 4, Photography Club
2, Hillel 1 Secretary, 2 Secretary, 3 Secretary,
4 President, Dramatics Club 1, 2.
- RUSSECK, Howard
1146 E. Durham St.
Phila., Pa. 19150
- SALTON, Evan L.
641 Oak Shade
Phila., Pa.

- SANDERS, Gail A.
2203 Benson St.
Phila., Pa.
ANALYSIS 1, Intermural Sports 1, Kappa Sigma Phi 1, 2, 3 Vice President, 4, Interfraternity Council 1, AATT 1, 2, Hillel 1, 2, Dramatics Club 1.
- SAUNDERS, Eugene M.
1034 Wagoner Dr.
Wilmington, Del.
ANALYSIS 4, Intermural Sports 1, Sigma Phi Epsilon 1, 2, 3, 4, AATT 1, 2.
- SCARBOROUGH, William R.
453 Lancaster Ave.
Haverford, Pa.
- SCHECHTER, Issac
60 Bashi Str.
Tel Aviv, Israel
AATT 3, 4, International Club 1, 2, 3, 4, Hillel 1, 2, 3, 4.
- SCHLOSS, Lois B.
1040 Levick Street
Phila., Pa.
- SCHWARTZ, Gady
18 Zitlin St.
Tel-Aviv, Israel
Circle K 2, 3, 4, International Club 2, Photography Club 2 Treasurer, 3 President, 4 President, Hillel 2, 3, 4 Vice President.
- SCHWARTZ, Irwin
10 Eddy Lane
Cherry Hill, New Jersey
Phi Epsilon Pi 1, 2, 3, 4, AMA 1, 2, 3, 4 President, Class Officer 4 Vice President.
- SELGRATH, Louis F.
6816 Quincy St.
Phila., Pa.
Intermural Sports 1, AMA 2, 3, AATT 2, 3, International Club 2, 3, Newman Club 1, 2, 3, 4, Photography Club 2, Design Forum 1.
- SELIGMANN, Gustavo
Carrera 4 #59-52
Bogota, Colombia
- SHANK, George M.
4114 Merrick Street
Phila., Pa. 19128
ANALYSIS 2, 3, Intermural Sports 1, 2, 3, 4, Sigma Phi Epsilon 1, 2, 3, 4, Circle K 1, 2, 3, Student Christian Association 1, 2, 3.
- SHANNON, John L.
2516 N. 12th Street
Phila., Pa. 19133
- SHAPIRO, Jeffrey
325 Westminister Rd.
Cedarhurst, New York
Intermural Sports 1, 2, 3, 4, Hillel 1, Circle K 3, 4.
- SHELLINGTON, George G.
437 S. Park Ave.
Norristown, Pa. 19401
- SLOBOTKIN, Alan
1101 E. Mt. Pleasant St.
Phila., Pa.
- SMITH, Cleveland
5241 Pine Street
Phila., Pa. 19143
- SOSNOW, Jeffrey A.
2422 Shelmire St.
Phila., Pa.
Intermural Sports 1, 2, 3, 4, AATT 3, 4, AMA 2, 3, 4.
- STEIN, Seymour A.
8501 Temple Rd.
Phila., Pa. 19150
- TEPLITZ, Lorin J.
ANALYSIS 1, 2, 3, 4 Advertising Manager, Intermural Sports 1, 2, 3, 4, Phi Epsilon Pi 1, 2, 3, 4, Circle K 1, 2, AMA 1, 2, 3, 4, Hillel 1, 2, 3, 4, Swimming Team 1, Class Officer 1, 2, 3, Secretary-Treasurer.
- TERNE, Kenneth A.
924 Cathedral Rd.
Phila., Pa. 19128
- TETELBAUM, Anita A.
62 Mill Road
Morris Plains, New Jersey
ANALYSIS 4, Dance Committee 1, Kappa Sigma Phi 1, 2, 3, 4, AATT 2, 3, Dramatics Club 1, 2, Design Forum 2.
- TRUESDALE, Carole A.
1237 Lockport Rd.
Youngstown, New York
ANALYSIS 3 Jr. Editor, 4 Editor-in-Chief, Kappa Sigma Phi 1, 2, 3, 4 Secretary, Perkin Society 1, 2 Secretary, 3 Secretary, 4 Secretary, AATT 1, 2, German Club 1 Treasurer, 2 Secretary, Newman Club 1 Secretary, 2, 3, 4 Secretary.
- TSAI, Curtis J.
2130 Lane Nei Chiang St.
Taipei, China
Perkin Society 3, 4.
- TURBYNE, Thomas L.
11 Rossmore Terrace
Livingston, New Jersey 07039
- VYAS, Ashok K.
2 Race Course Rd.
Indora, India
International Club 2, 3, Photography Club 2.
- WALKER, Carl
436 Roxborough Ave.
Phila., Pa.
- WALLACE, William J.
135 Valley View Rd.
Fairfield, Conn.
TEXTILE COLLEGIAN 2, Intermural Sports 1, 2, 3, 4, Sigma Phi Epsilon 2, 3, 4, AATT 1, 2 Treasurer, Newman Club 1, 2, Phi Psi 3, 4, AMA 3.
- WALTERS, Robert R.
6930 Kindred St.
Phila., Pa.
AATT 2, 3, 4 President, Phi Psi 3, 4, Crowfoot Society 3, 4, ASTM 4.
- WASSERMAN, Harvey
8324 Fayette Street
Phila., Pa.
Intermural Sports 1, 2, 3, 4, Tau Kappa Epsilon 1, 2, 3 Secretary, 4 Secretary, Sailing Club 1, 2, 3 Secretary, 4 Treasurer, AMA 1, 2, 3, 4.
- WEISS, Jack O.
7614 Dorcas St.
Phila., Pa. 19111
TEXTILE COLLEGIAN 1, 2, 3, 4, AMA 2, 3, 4.
- WEISS, Robert A.
7614 Dorcas Street
Phila., Pa. 19111
Intermural Sports 1, 2, 3, 4, Dance Committee 1, 2, Beta Club 1, AATT 1, 2, AMA 1, 2, 3, 4.
- WESSELY, David A.
Sunny Side Up
Burnham, Bucks
Perkin Society 2, 3, 4, Crowfoot 3, 4, International Club 1, 2 Vice President, 3, 4 Vice President, Photography Club 1, 2 President, 3, 4, Judicial Board 4.
- WILSON, Joseph A.
7436 N. 20th Street
Phila., Pa. 19138
- WISNOFF, Elliott J.
4713 N. Warnock St.
Phila., Pa. 19141
- WOODSON, James W.
82 Thorne Lane
New Castle, Del.
Perkin Society 4, German Club 1, 2, Basketball Team 1, 2, 4, Scientific Society 3, 4.
- ZABARSKY, Jack
8520 Provident Road
Phila., Pa. 19150
- ZIRING, Alan J.
100 West Ave.
Jenkintown, Pa.
- EVENING COLLEGE GRADUATES
- BAILEY, Raymond E.
1910 Baynard Blvd.
Wilmington, Del. 19086
- BERMAN, Terrance A.
2576 Balwynne Park Road
Phila., Pa. 19131
- CALVITTI, Raymond J.
7314 Bryan Street
Phila., Pa. 19191
- CAPELLO, John V.
883 Andover Road
Lansdale, Pa. 19445
- HAIGH, Barry W.
90 Oreland Place
Oreland, Pa. 19075
- KONESKI, Francis J.
144 Seville Street
Phila., Pa. 19127

UNDERCLASS DIRECTORY

AARONS, Jonathan D.
703 Preston Rd.
Phila., Pa. 19118

ABACA, Carlos F.
Av de los Incas 3222
Buenos Aires

ABRAMS, Jeffery R.
8846 Calvert St.
Phila., Pa. 19152

ADAMAN, Lynda J.
1309 Farrington Rd.
Phila., Pa. 19151

ADAMCZYK, Phillip L.
5 South Main St.
Richlandtown, Pa. 18955

ADERHOLD, William
415 East Main St.
Troy, Pa. 16947

AIKEN, Wayne R.
125 Colfax Rd.
Havertown, Pa. 19083

ALESSANDRO, John N.
37 High St.
Phila., Pa. 19144

ALEXANDROFF, Eugene E.
5454 North 11th St.
Phila., Pa. 19141

ALLEN, Arthur H.
16 Suncrest Ave.
N. Haladon, N.J. 07508

ALLEN, Harry W.
1128 Thomas Rd.
Wayne, Pa. 19087

ALTERMAN, Alan
404 E. Market St.
Perkasie, Pa. 18944

ALTERMAN, Janet R.
1524 N. Bowling Green
Drive
Cherry Hill, N.J. 08034

ANTISAVAGE, Joseph P.
635 Lee St.
Plymouth, Pa. 18651

ARAGNO, Thomas J.
5140 N. Fairhill St.
Phila., Pa. 19120

ARCHER, Kenneth L.
312 Broad St.
Mt. Holly, N.J. 08060

ARNOLD, Anthony J.
1808 Pine Rd.
Huntington Valley, Pa.

ASCHMANN, Adrian
1321 Wellington Rd.
Phila., Pa. 19111

AVILES, Julio I.
439 Bringham
Phila., Pa. 19144

BALDINO, James
E-4 Cuthberg Manor
Westmont, N.J. 08108

BALTAEFF, George W.
1101 Bryan St.
Drexel Hill, Pa. 19027

BANKS, H. Allen
Chetwynd Apt. 824
Rosemont, Pa. 19010

BAREST, Dale M.
251-01 82 Ave.
Bellerose, N.Y. 11426

BARIANA, John A.
1624 Oregon Ave.
Phila., Pa. 19145

BECKHOFF, Louis
5729 Ogontz Ave.
Phila., Pa. 19141

BEGLEY, John D.
5251 N. American
Phila. Pa. 19120

BEIFEL, Stephen L.
8116 Fairview Road
Elkins Park, Pa. 19117

BEIN, Anne M.
2939 Van Ness St. N.W.
Washington, D.C. 20008

BELCAK, Ed J.
345 Milne Street
Phila., Pa. 19144

BENJAMIN, Steven
207 Parkview Road
Cheltenham, Pa. 19012

BERGER, Alejandro H.
18 De Julio 1779 Montevideo
Uruguay

BERGER, Felix Jorge
Salto 308
Colonia, Uruguay

BERLIN, Jeffrey B.
8308 Williams Avenue
Phila., Pa. 19150

BERMAN, Robert
451 N. Latches Lane
Marion, Pa. 19066

BERMAN, Terrance A.
2576 Balwynne Park Road
Phila., Pa. 19131

BIEDERMAN, Robert H.
24 Eton Road
Rockville Center, N.Y. 11572

BIELER, Marc F.
3453 Midvale Avenue
Phila., Penna. 19129

BLANC, Herman P.
P.O. Box 4092
Lima, Peru

BLANTON, David A.
859 Beechwood Drive
Havertown, Pa. 19083

BLUMFIELD, Ronald
Benson Manor #523
Jenkintown, Pa. 19046

BODENHEIMER, David
1242 Napfle Street
Phila., Pa. 19111

BOGACKI, Anna I.
R.D. #1
Harmony, Pa. 16037

BOIMAN, Morris
7947 Dorcas Street
Phila., Pa. 19111

BONO, Joseph C.
122 E. 13th Avenue
Conshohocken, Pa. 19428

BORNSTEIN, Howard D.
594 Lazard
Montreal 16, Quebec

BORTNER, Barbara
8248 Williams Avenue
Phila., Pa. 19150

BOSSERT, Andrew R.
101 Purnell Avenue
Palmyra, New Jersey

BOTAK, Michael J.
6737 Mitchell Street
Phila., Pa. 19128

BOWER, Larry D.
Park Avenue
Woolrich, Pa. 17779

BRAID, Robert A.
205 Edgehill Road
Marion, Pa.

BRANELLA, Frank D.
1626 Reed Street
Phila., Pa. 19146

BRANFMAN, Jerrold S.
41 South Drive
Great Neck, New York

BRANKA, David C.
2337 E. Firth Street N.E.
Phila., Pa. 19125

BREEN, Edward J.
1420 Firethorne Lane
Wyndmoor, Pa. 19118

BRETT, Michael J.
509 Paper Mill Road
Oreland, Pa. 19075

BRIGGS, Arthur P.
3101 Webster Avenue
Bronx, New York

BRISTER, Howell Y.
1613 Barringer
Phila., Pa. 19150

BRODY, Josef S.
2820 Belmont Avenue
Phila., Pa. 19131

BRONSTEIN, Howard
2101 Magee Avenue
Phila., Pa. 19149

BROOKS, Marshall E.
6317 Crittenden Street
Phila., Pa. 19138

BROWN, Donald
9304 Laramie Road
Phila., Pa. 19115

BUDENZ, David F.
3427 Indian Queen Lane
Phila., Pa. 19129

BÜKATA, John M.
131 W. 8th Street
Bridgeport, Pa. 19405

BURKE, Edward J.
750 Woodside Road
Jenkintown, Pa.

BURKE, Lawrence P.
17 Stuyvesant Oval
New York, New York 10009

BUSCHEL, Steven D. 6841 Souder Street Phila., Pa. 19149	CHU, Daniel S. Y. 240 A Prince Edward Road 12 Floor—Hong Kong	CROES, Raymond V. 7714 Keiffer Street Phila., Pa. 19128	DERLETH, Henry M. Apt 804E 399 N. Wisconsin Berlin, Wisconsin 54923
BUSSMANN, Joseph G. 3324 Decatur Street Phila., Pa. 19136	CLARK, John P. 541 Hermitage Street Phila., Pa. 19128	CULBERT, Samuel J. 3040 Mathers Mill Road Lafayette Hill, Pa. 19444	DEVELIN, Richard B. Plymouth Meeting Pennsylvania 19462
BUTLER, Donald J. 414 Tennis Avenue North Hills, Pa. 19038	CLARKE, Robert J. 104 Clemson Road Bryn Mawr, Pa. 19010	CURLEY, Eugene E. P O Box 85 Langhorne, Pa. 19047	DEVORKIN, Jonathan B. 16 Reimer Road Scarsdale, N.Y. 10308
BYRNE, Joseph 6122 Kingsessing Avenue Phila., Pa. 19142	CLAWSON, Lee A. 6843 Sylvester Phila., Pa. 19149	CURRAN, Michael E. 511 Homewood Avenue Narberth, Pa. 19072	DI BENEDETTO, Richard 3110 N. Taylor Street Phila., Pa. 19132
BYRUCH, David B. 6731 Souder Street Phila., Pa. 19149	CLIFF, Mitchell W. 34 Linden Circle Macungie, Pa. 18062	CUTLER, Steven 1429 Magee Avenue Phila., Pa. 19111	DILLON, Kathleen T. 713 Longshore Avenue Phila., Pa. 19111
CALHOON, Lee C. Bareya Paoli Road Berwyn, Pa.	CLIME, Robert M. 243 W. Widener Street Phila., Pa. 19120	DABAL, Peter G. 516 Clinton Avenue Wyckoff, N.J. 07481	DILLON, Robert W. 4010 Helena Street St. Petersburg, Fla. 33704
CAPARO, Charles D. 210 Roberts Avenue Conshohocken, Pa.	CLINTON, James J. 101 Gillin Road Ambler, Pa. 19002	DAGOSTINO, Richard W. 1116 Remington Road Wynnewood, Pa. 19096	DILORETO, Louis J. Jr. 412 Westmont Avenue Haddonfield, N.J. 08033
CAPARO, Harry C. 210 Roberts Avenue Conshohocken, Pa.	CLOUD, William H. 802 W. 34 Street Wilmington, Delaware	DALEY, Thomas H. 1835 S. 56th Street Phila., Pa. 19143	DI NATALE, John F. 1227 S. Marshall St. Phila., Pa. 19147
CAPLAN, Thomas H. 4300 Western #432 Westmont 6, Quebec	COCIVERA, John M. 939 Shunk Street Phila., Pa. 19148	DAVIDSON, Alan S. 8202 Tama Court Baltimore, Md. 21208	DI PIERO, Steven P. 112 E. Valley Road Norristown, Pa. 19403
CAPTAIN, Mitchell 586 Howard Avenue Woodmare, New York	COFFEY, Philip P. 2827 Belgrade Street Phila., Pa. 19134	DAY, David J. 3425 Cresson Street Phila. 29, Pa.	DI SEPIO, John P. 600 Cheswick Road Phila., Pa. 19128
CARLINO, Richard J. 1420 Manor Lane Blue Bell, Pa.	COHEN, Mark 380 E. 18th Street Brooklyn, New York 112	DAYEN, Neil 8635 Temple Road Phila., Pa. 19150	DIX, James 902 Croton Road Wayne, Pa.
CARR, Thomas J. 5914 Wakefield Street Phila., Pa. 19144	COMPERATORE, Raymond L. 8210 Stenton Avenue Phila., Pa. 19118	DEJEWSKI, Salvatore 4433 H Street Phila., Pa. 19124	DONAHUE, Craig A. 308 Front Street Marysville, Pa.
CASSELLA, John R. 1122 Brookwood Lane Glenolden, Pa. 19031	CONWAY, Frank J. 8341 Williams Avenue Phila., Pa. 19150	DEL COLLO, Daniel V. 1142 Christian Street Phila., Pa. 19147	DORN, Michael L. 123 W. 22nd Street Chester, Pa.
CELLUCCI, John A. 7005 Limekiln Pike Phila., Pa. 19138	CORCORAN, Thomas J. 27 Stephen Court Apt. Upper Darby, Pa. 19082	DEL QUADRO, Louis N. 1701 S. Conestoga St. Phila., Pa. 19143	DRAIN, James 5617 Willows Avenue Phila., Pa. 19143
CHAMPLIN, Paul 500 Harvey Street Phila., Pa. 19144	COREN, Stuart 2362 77th Avenue Phila., Pa. 19150	DEL ROSSI, Dennis F. 1715 Hillcrest Avenue Pennsauken, N.J.	DRAZEN, Linda M. 1348 Unruh Avenue Phila., Pa. 19111
CHAPMAN, Harry J. 2555 S. Wanamaker Phila., Pa.	COSSETTI, Alan D. 2250 St. Vincent Street Phila., Pa. 19149	DE PORTER, Donald F. 6 Eves Place Willow Grove, Pa. 19012	DREW, Jeanne M. 2106 Woodstock Phila., Pa. 19145
CHRISTIE, Nicholas 1002 Agnew Drive Drexel Hill, Pa. 19026	CRISWELL, William 4909 Walton Avenue Phila., Pa. 19143	DEUSSING, Carl R. 7138 Bingham Street Phila., Pa. 19111	DUBROW, Ronald 914 Fraser Road Phila., Pa. 19118

DUFFY, Edward A.
5537 Westford Road
Phila., Pa. 19120

DUNCAN, William M.
334 Valley Road
Merion, Pa.

DUNLEAVY, John F.
406 Spring Road
Havertown, Pa.

DU PONT, Timothy
2016 S. Park Avenue
Haddon Heights, N.J.

DZIWAK, Martha M.
4834 N. 15th Street
Phila., Pa. 19141

ECKDISH, Stephen D.
132 W. Chestnut Street
Kingston, N.Y.

EDELSON, Norman, L.
20 Dickenson Place
Great Neck, New York

EDWARDS, Diane J.
14215 N.E. Sacramento
Portland, Oregon

ELKMAN, Ronald W.
3900 Ford Road
Phila., Pa. 19131

ELLIS, Craig
1252 Skippack Pike
Center Square, Pa.

ELLMAN, Saul
5213 Rorer Street
Phila., Pa. 19120

ENDRESS, Fred W.
457 E. Cheltenham Ave.
Phila., Pa. 19120

ENGLE, Gordon E.
847 Adams Avenue
Scranton, Pa. 18510

ERMOLD, Ronald W.
1148 Glenn Street
Phila., Pa. 19115

ERNST, Paul D.
747 Tennis Avenue
Ardsley, Pa. 19038

ETTELMAN, Arthur B.
1728 Faunce Street
Phila., Pa.

ETTINGER, Ellen S.
2214 Tyson Avenue
Phila., Pa.

EYSTER, Stephen A.
25 Wayne Avenue
Springfield, Pa.

FAILING, David H.
282 Amherst House
Conshohocken, Pa.

FEENEY, Eleanor C.
533 W. Godfrey Avenue
Phila., Pa.

FEIGUS, Mark A.
2049 N. John Russell Circle
Elkins Park, Pa.

FELDMAN, Joel A.
1026 Dorset Street
Phila., Pa.

FELDMAN, Paul M.
1528 Knox Road
Wynnewood, Pa. 19096

FOREMAN, Joel H.
617 Cambridge Road
Augusta, Georgia 30904

FORMAN, Kenneth M.
Elkins Park House
Elkins Park, Pa.

FRAJERMAN, Jacob
7810 Algon Avenue
Phila., Pa.

FRALIN, Jay M.
6711 Sylvester
Phila., Pa.

FRANKEL, Steven B.
1027 Friendship
Phila., Pa. 19111

FRANKENFIELD, James A.
1436 Shimerville Road
Emmaus, Pa.

FREAS, Robert
6742 Ridge Avenue
Phila., Pa.

FREED, Larry
128 Cardinal Road
Jenkintown, Pa.

FREITAG, Gary R.
3428 Princeton Avenue
Phila., Pa. 19149

FRIED, Daniel A.
85-29 Wicklow Place
Jamaica Estates, New York

FRIEDMAN, David L.
1926 A Mather Way
Elkins Park, Pa.

FRIEDMAN, Marc
1162 E. Upsal Street
Phila., Pa. 19150

FRIEDSON, Harris A.
6326 Algon Avenue
Phila., Pa.

FRIO, Joseph F.
3114 S. 13th Street
Phila., Pa.

FYE, Kenneth W.
1834 Mohican Street
Phila., Pa. 19138

GALANTE, John A.
8409 Ardleigh
Phila., Pa. 19118

GARMEDER, Harvey
8599 Benton Avenue
Phila., Pa.

GART, Wayne S.
7005 Lynford Street
Phila., Pa. 19149

GAUSMAN, Robert J.
498 Lynbrooke Road
Springfield, Pa.

GELFAND, Lewis S.
7129 Horrocks Street
Phila., Pa.

GELLER, Sidney
6887 Forrest Avenue
Phila., Pa. 19138

GELMAN, Jeffrey B.
1030 Longshore Street
Phila., Pa. 19111

GERBER, Irving R.
3701 Conshohocken Avenue
Phila., Pa. 19131

GETZIK, Fred H.
7243 Rutland Street
Phila., Pa. 19149

GILL, Roger B.
2417 Poplar Road
Havertown, Pa.

GINGRAS, David
135 Grandview Road
Ardmore, Pa.

GLASER, Ellyn B.
13 Michael Road
Havertown, Pa.

GLASTHAL, Harvey B.
94-25 57th Avenue
Elmhurst, New York

GLAZER, Ronald L.
124 E. Cheltenham
Phila., Pa.

GLICKMAN, Stephen
6618 Roosevelt Boulevard
Phila., Pa. 19149

GNIEWEK, Barbara J.
2711 E. Allegheny Avenue
Phila., Pa. 19134

GOLDFARB, Jay
1190 Belveders
Baltimore, Maryland 21210

GOLDIS, Allen G.
5205 Arlington
Phila., Pa.

GOLDMAN, Charles T.
10 Ventuna Ct.
Lawrence, Long Island, N.Y.

GOLDSCHMIDT, Emanuel
J.E. Uriburu 1126
Buenos Aires, Argentina

GOLDSMITH, Karen S.
6928 Lynford
Phila., Pa.

GOLDSTEIN, David A.
1107 Bergan Road
Oreland, Pa.

GOLDSTEIN, Mark J.
9620 Dedaker Street
Phila., Pa.

GOLDSTEIN, Murray L.
1406 Paper Mill Road
Phila., Pa.

GOLDSTEIN, Preston
204 Claremont Road
Phila., Pa.

GOLDSTEIN, Robert L.
3229 Perry Avenue
Oceanside, New York

GOODMAN, Jere D.
1713 Faunce Street
Phila., Pa. 19111

GOODMAN, Steven A.
 6512 Algon Avenue
 Phila., Pa. 19111

GOODRITZ, Ira G.
 130 Raynham Road
 Marion, Pa. 19006

GORDON, Jerry E.
 1315 Glenview Street
 Phila., Pa. 19111

GORECKI, Silvia M.
 2 a Av Los Palos Grandes
 Rio de la Plata, Apt 36
 Caracas, Venezuela

GORYN, Elias
 Av Juan Elespuru 402
 San Isidro, Lima, Peru

GOULD, Allen E.
 Apt D-2 1016 Baltimore Pk.
 Media, Pa. 19063

GRABANIA, Lester
 711 Longshore Avenue
 Phila., Pa. 19111

GRAFF, Kenneth W.
 125 Widener Street
 Phila., Pa. 19120

GRAMIAN, Nasser
 299 Ave. Bouzarjomeh Road
 Teheran, Iran

GRANDINETTI, Jean A.
 5033 Wade Street
 Phila., Pa. 19144

GRANT, Bruce E.
 1379 Farrington Road
 Phila., Pa. 19151

GRAY, John
 5823 Henry Avenue
 Phila., Pa. 19128

GREEN, Jerome
 7000 Kindred
 Phila., Pa. 19149

GREEN, Joel
 501 E. Wadsworth
 Phila., Pa.

GREEN, Roger L.
 455 Camden Avenue
 Moorestown, New Jersey

GREEN, William J.
 6010 N. Marvine Street
 Phila., Pa. 19141

GREENBERG, Gerald M.
 279 Crabapple Road
 Manhasset, New York

GREENBERG, Olin
 1252 Napfle
 Phila., Pa. 19111

GREENHOUSE, Nan E.
 5178 Winterton Drive
 Fayetteville, New York

GREENSTEIN, J. Neil
 404 S. Sycamore
 Wilmington, Delaware

GREEVY, Michael J.
 3569 Calumet Street
 Phila., Pa. 19129

GREISLER, Jerry A.
 1519 Flat Rock Road
 Narberth, Pa.

GROFF, Edward A.
 941 Poplar Street
 Perkasio, Pa.

GROSSMAN, Jerry
 4925 N. 10th Street
 Phila., Pa. 19141

GRUNWALD, Richard A.
 6139 Oakley Street
 Phila., Pa. 19111

GRUSS, Gregory
 1412 W. Kerbaugh Street
 Phila., Pa. 19140

GUCKES, William R.
 2804 W. Girard Avenue
 Phila., Pa.

GUGLIELMI, Joseph C.
 1214 E. Washington Lane
 Phila., Pa.

GUYER, Edwin L.
 934 Blue Rock Lane
 Blue Bell, Pa.

HAAS, James C.
 5202 Howard Street
 Phila., Pa.

HACKNEY, Paul S.
 532 W. Tabor Road
 Phila., Pa.

HAGNER, Kenneth
 Pawlings Road
 Audubon, Pa.

HAIMBACH, Frank
 400 King George Road
 Cherry Hill, New Jersey

HALL, Thomas S.
 817 Turner Avenue
 Drexel Hill, Pa.

HALPERN, Jay N.
 6609 Eastwood Street
 Phila., Pa. 19149

HAMPTON, James S.
 3552 N. 23rd Street
 Phila., Pa.

HAMPTON, Robert H.
 308 Owen Avenue
 Lansdowne, Pa. 19050

HANEY, Richard P.
 327 Crooked Billet Road
 Hatboro, Pa.

HANNON, Edward J.
 233 James Drive
 Havertown, Pa. 19083

HANTMAN, Ivan W.
 5314 Lebanon Avenue
 Phila., Pa. 19131

HARAD, Gary B.
 1412 Fresnord
 Wilmington, Delaware 19803

HARATZ, Danny
 Av Codazzi No. 7
 Caracas, Venezuela

HARBISON, John
 4255 Houghton Street
 Phila., Pa.

HARMAN, Leonard
 181 E. Roosevelt Boulevard
 Phila., Pa. 19120

HARRELL, Robert J.
 169 Beach 117th Street
 Rockaway Park, New York 1169

HARRIS, Walter
 3243 Schoolhouse Lane
 Phila., Pa.

HARRITY, Martin J.
 224 Rector Street
 Phila., Pa. 19128

HART, Alan S.
 1809 Kendrick Street
 Phila., Pa. 19115

HART, James
 43 St. Regis Drive South
 Rochester, New York

HARTMANN, George
 Lot a2752 Dep 41
 Santiago, Chile

HARTNETT, John T.
 6336 Calvert Street
 Phila., Pa.

HASIUK, Robert C.
 206 N. Black Horse Pike
 Runnemede, New Jersey

LEVENBURG, Kenneth Jr.
 7961 Summerdale St.
 Philadelphia, Pa. 19111

LEVENSON, Robert N.
 14347 Killion St.
 Van Nuys, California

LEVIN, Harold B.
 1251 Passmore St.
 Philadelphia, Pa.

LEVIN, Jay B.
 604 Wyncote House
 Wyncote, Pa.

LEVIN, Stephen L. Jr.
 7923 Fayette St.
 Philadelphia, Pa.

LEVINE, Ronny
 8505 Fremont Avenue
 Margate City, N.J. 08402

LEVIT, Michael
 1644 Ashurst Road
 Philadelphia, Pa. 19151

LEVY, Ronald G.
 5436 N. 11th Street
 Philadelphia, Pa. 19141

LEVY, Gideon
 4 Even Ezra
 Tel-Aviv, Israel

LEVY, Joseph Jr.
 4 Lakewood Place
 Troy, New York

LEWIS, David M.
 8215 Williams Avenue
 Philadelphia, Pa. 19150

LIEBERMAN, David A.
 5801 Fernwood St.
 Philadelphia, Pa. 19143

LIEBERMAN, Stanley D.
 7736 Green Valley Road
 Wyncote, Pa.

LINCOLN, Winoi C.
 31 Boehm Avenue
 Mt. Tabor, N.J. 07878

LINDER, Pedro Urel Rosal Ave 5050 Caracas Venezuela	LOVITZ, William A. 205 N. Kenton Ave. Margate, New Jersey	MANDIA, Albert W. 6802 Henry Ave. Philadelphia, Pa. 19128	MASTER, Arthur 12 Winding Way Gibbsboro, New Jersey
LINDSEY, Robert W. 452 Cedarcrest Road Wenonah, New Jersey	LUDWIG, David M. 145 Cinnemon Hill King of Prussia, Pa.	MANN, Howard P. 6331 Sylvester St. Philadelphia, Pa.	MATHIAS, Steven 557 Central Avenue Cedarhurst, New York
LINGELBACH, Barry C. 12 Old New York Road Absecon, New Jersey	LUSTMAN, Maurie 7648 Brentwood Philadelphia, Pa. 19151	MANTLE, Thomas W. 916 S. 50th St. Philadelphia, Pa. 19143	MAYNARD, Scott A. 1304 Wells Street Philadelphia, Pa.
LINK, A. Boyd 3 Chase Avenue New Castle, Delaware	LYNAM, Michael J. 217 E. Benedict Ave. Havertown, Pa. 19083	MARKEL, David F. Green Hill Rd. Worcester, Pa.	MAZZEI, Paul E. Montgomery Road Ambler, Pa.
LIPPIN, Dennia J. 1147 Passmore St. Philadelphia, Pa. 19111	MACAULEY, Bruce T. 7457 Sommers Rd. Philadelphia, Pa. 19138	MARKOWITZ, Jerry 6330 Elmhurst St. Philadelphia, Pa. 19111	MAZZONI, Mace M. 101 Andrea Road Cheltenham, Pa.
LIPSHUTZ, Michael N. 5439 Wyndale Avenue Philadelphia, Pa. 19131	MacDONALD, Thomas 6317 Wheeler Philadelphia, Pa. 19142	MARO, James A. 4321 Dodson St. Philadelphia, Pa. 19128	McADAMS, William A. 2653 Levick Street Philadelphia, Pa. 19149
LITCHMAN, Steven 364 Eldridge St. Fall River, Mass.	MACZYNSKI, Anthony S. 7 Byrd Ct. Wilmington, Delaware	MARSHALL, David H. 121 Reilwood Ave. Haddonfield, N.J.	McCANN, Helene F. 556 Overlook Road Philadelphia, Pa. 19128
LITTLEWOOD, Jay R. 245 Kent Street Wynnewood, Pa. 19096	MADDEN, Frances M. 5328 N. Camac St. Philadelphia, Pa. 19141	MARSHALL, Patricia L. 306 Stow Rd. Elkins Park, Pa. 19117	McCANN, Joseph F. 556 Overlook Road Philadelphia, Pa. 19128
LITTLEWOOD, Wallace 702 Braeburn Lane Narbeth, Pa.	MADDEN, John L. 112 Rand P. Lawrence, New York	MARSHALL, Stephen 4620 H St. Philadelphia, Pa.	McCANN, Robert 320 Powderhorn Road Ft. Washington, Pa.
LOBEL, Steven 30 Kent Drive Hewlett, New York 11557	MAGARGAL, William S. 1409 Fairview Ave. Havertown, Pa. 19083	MARTI, Jaime Cholula #44 Col La Pax Pueblo, New Mexico	McCREIGHT, Danny J. 311 B. Townes St. Ext. Greenville, South Carolina
LOCHETTO, Frank J. 901 Highland Ambler, Pa.	MAGEE, James 111 Colony Pl. Moorestown, New Jersey	MARTIN, John J. 3234 N. Etting St. Philadelphia, Pa. 19129	McCORMACK, Carl 9227 Convent Avenue Philadelphia, Pa.
LOCKARD, Rodney 4140 Redwood Road Lafayette Hill, Pa.	MAGEE, John 111 Colony Place Moorestown, N.J.	MARTINI, Louis D. 724 Colee Ave. Cherry Hill, N.J.	McDERMOTT, James J. 828 Morton Road Bryn Mawr, Pa. 19010
LOCKYER, Robert C. 851 Elkins Ave. Elkins Park, Pa. 19117	MAGERMAN, Phyllis M. 1410 72nd St. Philadelphia, Pa. 19126	MARX, Eric M. Kra 54 #25-80 Barranquilla, Columbia	McDERMOTT, Joe 47 W. Holland Summit Hill, Pa.
LO MONACO, Joseph 1217 Foss Ave. Drexel Hill, Pa.	MAKANOFF, Lon D. 1063 Levick St. Philadelphia, Pa. 19111	MASCIANGELO, Joseph A. 137 Pennsylvania Avenue Bryn Mawr, Pa.	McGILVERY, James 1233 Rose Glen Road Gladwyne, Pa.
LONSDALE, Harry 400 Waverly Rd. Wyncote, Pa.	MALANDRA, Steve A. 1372 Harrington Rd. Havertown, Pa. 19083	MASON, Cynthia G. 640 S.W. 71 Ct. Miami, Florida	McGOVERN, John F. 6713 Woolston Avenue Philadelphia, Pa. 19138
LORBER, Harry 610 N. 2nd St. Emmaus, Pa.	MALKOUSKY, Harris 3001 Nesper St. Philadelphia, Pa. 19152	MASON, Toby J. 410 W. Mt. Airy Avenue Philadelphia, Pa. 19119	McGOWAN, Francis J. 123 Parkview Avenue Penndie, Pa.
LOUPUS, Steven 8010 Gilbert Street Philadelphia, Pa. 19150	MALSEED, Dennis P. 235 Derwood Dr. Woodlyn, Pa.	MASSEY, Alan R. 1309 Farrington Rd. Philadelphia, Pa.	McHUGH, Joseph 417 Runnymede Avenue Jenkintown, Pa. 19046

McINTYRE, Cheryl 46 Oriental Avenue Pennsville, New Jersey	MILLER, John L. Pheasant Run Road Orwigsburg, Pa.	MORRIS, William J. 7226 Algon Ave. Philadelphia, Pa.	NEALL, Peter C. 10 Doyle Road Wayne, Pa.
McLAUGHLIN, Richard G. 18 Walnut Avenue Maple Shade, New Jersey	MILLER, Kurt S. 7448 Ruskin Road Philadelphia, Pa.	MORRISSEY, Thomas 1823 Earlington Road Havertown, Pa.	NEELD, Cecilia T. 229 N. Main Street Woodstown, N.J.
MEDICI, Francis J. 2600 Wilmot Street Philadelphia, Pa. 19137	MILLER, Lawrence M. 2610 Cheltenham Avenue Philadelphia, Pa.	MOSER, Robert E. 319 Berger Street Emmaus, Pa.	NEEREN, Murray C. 1603 Ashurst Road Philadelphia, Pa. 19151
MEIER, Jeffrey B. 1334 N. 11th Street Reading, Pa. 19604	MILLS, Matthew R. 23 Crafton Avenue Pitman, New Jersey	MOTAMADI, Shala P.O. Box 1194 Tehran, Iran	NELSON, Abra I. 3200 Southgreen Road Baltimore, Md. 21207
MEIL, Michael 1203 Fenwick Place Philadelphia, Pa.	MILNE, Walter H. 1253 Dixon Lane Rydal, Pa.	MOWEN, Roger K. 536 Bloomfield Ave. Nutley, N.J.	NELSON, Francis C. 141 W. Godfrey Ave. Philadelphia, Pa. 19120
MERLIN, David A. 842 Winding Way Merion, Pa.	MILNER, Murray 1340 Kimberly Drive Philadelphia, Pa.	MULHERN, Owen F. 811 E. Darby Road Havertown, Pa. 19083	NEMIROFSKY, Hy M. 1211 Wymouth Road Philadelphia, Pa. 19151
MEYER, John U. 303 Strathmore Avenue Havertown, Pa.	MINATELLI, John A. 414 Claremont Road Springfield, Pa.	MULLOY, John E. 611 Foss Ave. Drexel Hill, Pa.	NEUMAIER, Margot K. 7900 Old York Road Elkins Park, Pa.
MEYERS, Charles G. 59 Francis Avenue Ambler, Pa.	MISKINIS, Richard F. 3458 Midvale Avenue Philadelphia, Pa. 19129	MUNSEE, Joan E. 156 Powderhorn Road King of Prussia, Pa.	NEWMAN, Robert 511 E. Penn Street Philadelphia, Pa. 19144
MICELI, Leonard J. 1100 Agnew Dr. Drexel Hill, Pa.	MIZRAHI, Victor 776 Selmar Road Philadelphia, Pa. 19116	MURPHY, Francis 1353 Park Lane Darby, Pa.	NEWMAN, Steven Z. 62 N. Atherton Road Kingston, Pa.
MICHIE, Wayne 603 Wadsworth St. Philadelphia, Pa.	MOND, Charles H. 625 Mifflin Street Philadelphia, Pa.	MURPHY, James J. 812 Hallowell Street Conshohocken, Pa.	NEWSOME, Jerry W. 324 Bidney Drive Burlington, N.C.
MICKLIN, Mark A. 910 Fairfax Rd. Drexel Hill, Pa.	MONGIELLO, Louis 2728 Haverford Road Ardmore, Pa.	MURRAY, Francis S. 669 Artwood Drive Philadelphia, Pa.	NG, Ching Yui 34 Trieu Quang Phuc Cholon, South Viet Nam
MILES, Thomas 360 E. Palicour Ave. Englewood, N.J.	MOORE, Richard Apt. F27 8200 Henry Ave. Philadelphia, Pa.	MURRAY, Ronald G. 47 Burnside Ave. Sharon Hill, Pa.	NICHOLAOU, James P. 144 Lawn Ave. Albany, N.Y. 12204
MILLER, Barbara 5223 Lebonan Ave. Philadelphia, Pa.	MORAN, Thomas J. 302 Rively Avenue Glenolden, Pa.	MYBERG, Richard 8226 Williams Ave. Philadelphia, Pa. 19150	NICKEL, Joan 5 Westminster Drive Montville, N.J.
MILLER, Charles W. R.D. #1 Dallas, Pa.	MORAN, Walter P. Jr. 852 Thomas Road Lafayette Hill, Pa.	NAGDEMAN, Ronald H. 615 Lincoln Street Gary, Indiana 46402	NOGUERA, Guillermo E. Lista 63 Piso 3C Madrid, Spain
MILLER, David D. 222 Bala Avenue Oreland, Pa.	MORELAND, James E. 2205 Gheen Road Wilmington 8, Delaware	NAJRI, Jose A. Bolivar Ave. 179 Santo Domingo, D.R.	NOLAN, William F. 212 Woodlawn Ave. Willow Grove, Pa.
MILLER, Fred N. 1017 Henrietta Avenue Huntingdon Valley, Pa.	MORRELL, David W. 555 Pinney Road Huntington Valley, Pa.	NATHAN, Alejandro Cerrito 461-303 Montevideo, Uruguay	NOTIS, Alan J. 1256 Stirling Street Philadelphia, Pa.
MILLER, Jeffrey M. 408 Foster Drive Springfield, Pa.	MORRIS, Charles R. 212 Hancock Ave. Norristown, Pa.	NATHAN, Barry R. 1625 Pennington Road Philadelphia, Pa. 19151	NOVACK, Mary A. R.D. #2 Schuylkill Haven, Pa. 17972

NOVICK, Mark J. 2722 Hellerman Street Philadelphia, Pa. 19149	PALECKO, Grace A. 320 Sycamore Mills Road Rose Tree, Pa.	PINTI, Richard 3901 E. Roosevelt Blvd. Philadelphia, Pa.	REARDON, Thomas 3841 N. Percy Street Philadelphia, Pa. 19149
NURNEY, Gail B. 741 Seminole Ave. Philadelphia, Pa.	PALMER, Richard K. 566 Linwood Ave. Ridgewood, N.J.	PLINER, David S. 8925 Brous Ave. Philadelphia, Pa.	REBER, Robert 103 Bethlehem Pike Fort Washington, Pa.
O'DONNELL, Michael E. 8415 Chippewa Road Philadelphia, Pa. 19128	PAULCH, Richard G. 15 Gravel Place Lackawanna, N.Y. 14218	POGASH, Kenn 5 Merrivales Road Great Neck, N.Y.	REICHNER, Joseph G. 5829 N. 6th Street Philadelphia, Pa. 19120
O'HANLON, Michael A. 12026 Covent Road Philadelphia, Pa.	PARKS, Joyce H. 2367 Parks Road Cortland, N.Y.	POLITES, Sigmund P. 144 Summit Street Darby, Pa.	REITER, Kenneth H. 28 South Hood Road Audubon, N.J.
OKUN, Jeffrey C. 117 S. 4th Street Allentown, Pa.	PASTRANA, Luis 333 Abbotsford Ave. Philadelphia, Pa.	POLLACK, Edith 2306 Ocean Ave. Brooklyn, N.Y.	RICCI, John 26 High Street Sharon Hill, Pa.
OLDEN, Gary E. 7815 Spring Ave. Elkins Park, Pa. 19117	PATTENICK, Phillip E. 8 Park Lane Circle Don Mills, Ontario, Canada	POMPONI, James S. 2859 Tremont Street Philadelphia, Pa. 19136	RICCO, Sam 723 N. 67th Street Philadelphia, Pa.
OLTMAN, Bennett 8007 Gilbert Street Philadelphia, Pa. 19150	PATTERSON, James B. 837 Hilldale Road Glenside, Pa.	POOLE, Carlton M. 1242 N. Conestoga Street Philadelphia, Pa.	RICHARDS, Richard E. 1714 N. Hills Ave. Willow Grove, Pa.
OLTMAN, Louis S. 7421 Drexel Road Philadelphia, Pa. 19151	PIERCE, Leo R. 819 East Maple Drive Southampton, Pa.	PORTER, Eric H. 4457 Sherwood Road Philadelphia, Pa.	RICHARDS, Gordon R. 44 S. Fairview Ave. Upper Darby, Pa.
ORLANDO, Richard C. 109 Lexington Ave. Havertown, Pa.	PEPP, Geoffrey 7301 Sharpless Road Philadelphia, Pa. 19126	PRATTA, Fred F. Pedricktown Road Pedricktown, Pa.	RIFFERT, Robert 5953 Houghton Street Philadelphia, Pa. 19128
OSBORNE, John 1828 Nolan Street Philadelphia, Pa.	PEREIRA, Gaston E. 7055 Tomas Berreta Montevideo, Uruguay	PREISKAT, Susan G. 25 Magnolia Ave. Pitman, N.J.	ROBBINS, Gerald I. 7031 Andrews Ave. Philadelphia, Pa. 19138
OSTERMAN, Franklin Arbor Ave. Vineland, N.J.	PERRY, Norma M. 110 S. State Road Springfield, Pa.	PRESTON, John W. 1103 Merrick Ave. Collingswood, N.J. 08108	ROBERTSON, Ronald 3651 Rosemont Ave. Drexel Hill, Pa. 19026
OSTROVER, Clifford T. 10 Hereford Road Great Neck, N.Y.	PESCE, Margaret F. Loomis Road Bolton, Conn.	PRESTOY, George P. 2812 Hellerman Street Philadelphia, Pa. 19149	ROSEN, Marc I. 4905 N. Hutchinson Street Philadelphia, Pa. 19141
OTT, Louis 1107 Plane Road Philadelphia, Pa.	PETERMAN, James R. Cedar Hill Road Springhouse, Pa.	PUCELLO, Dennis L. 251 Richards Ave. Lansdowne, Pa.	ROSEN, Marc J. 1518 S. 56th Street Philadelphia, Pa.
OUGHTON, John III 40 Locker Street Bayville, N.J.	PFEFFER, Dodd 608 Arlingham Road Flourtown, Pa.	PUTNEY, Clarcke S. 1356 Meadowbrook Road Rydal, Pa.	ROSENBERG, Mitchell L. 9245 Darlington Ave. Philadelphia, Pa.
OUGHTON, Samuel E. Box 329 Pine Beach, N.J.	PHILLIPS, Michael J. 1352 Pennwood Road Philadelphia, Pa.	RAICHLE, Erwin 1022 Mill Road Circle Jenkintown, Pa.	ROSENBERG, Robert N. 8668 Gregory Way Los Angeles, Calif.
OWENS, John P. 2617 S. 68th Street Philadelphia, Pa. 19142	PIERANTOZZI, John T. 1119 Marlyn Road Philadelphia, Pa. 19151	RAINS, Joel E. 409 Shoemaker Road Elkins Park, Pa.	ROSENBLUTH, Jay L. 288 Malrose Road Marion, Pa. 19055
PAIGE, Roger 2404 Childs Lane Alexandria, Va. 22308	PINKERTON, Walter E. 2067 Rubicam Ave. Abington, Pa.	REAPE, Martin J. III 1124 Brookwood Road Glenolden, Pa.	ROSENTHAL, Marc 8126 Rugby Street Philadelphia, Pa.

ROSNER, Joyce L. 1845 Fox Chase Road Philadelphia, Pa.	SCARENGELLI, John 3019 N. Reese Street Philadelphia, Pa. 19133	SCOTT, James 6716 Trinity St. Philadelphia, Penna. 19142	SIEGEL, David G. 117-38 Park Lane S. Kew Gardens, New York
ROTH, Jeffrey P. 42-72 80th Street Elmhurst, 73, N.Y.	SCARPA, Joseph A. 2033 S. Colorado Street Philadelphia, Pa.	SEIDEN, Gary A. 499 Arbuckle, Cedarhurst Long Island, New York	SILBER, Joel S. 778 Blvd. Bayonne, New Jersey
ROTHMAN, Louis 7465 Brockton Road Philadelphia, Pa. 19151	SCHAEFFER, Kenneth 1123 Ashebourne Road Cheltenham, Pa.	SEIDNER, Richard J. 277 Bewley Road Haddonfield, New Jersey 08033	SILBERMAN, Fabio 700 West Walnut Lane Bogota, Columbia
ROTHMAN, Richard C. 1464 Devereaux Street Philadelphia, Pa.	SCHECHTMAN, Daniel 1708 Benton Street Philadelphia, Pa.	SELTZER, Steven 689 Mayfair St. Philadelphia, Penna. 19120	SILER, Sam T. 116 Cedar Ave. Siler City, North Carolina
RUBIN, Hirsch 2212 Glenview Philadelphia, Pa.	SCHECTMAN, Herbert G. 4621 A Street Philadelphia, Pa.	SERIANNI, Philip T. 211 W. Ruscomb Philadelphia, Penna.	SILVER, Mark 6223 Langdon St. Philadelphia, Penna. 19111
RUBIN, Steven L. 1211 Kerper Street Philadelphia, Pa. 19111	SCHEIN, Alan 6461 Oxford Avenue Philadelphia, Penna.	SHAFFER, Alan R. 625 W. Cliveden Philadelphia, Penna.	SILVERBERG, Arnold J. 139 Kingston Cheltenham, Penna.
RUFF, William 101 South Yale Street York, Pa.	SCHEINER, Leonard S. 2513 Vista St. Philadelphia, Penna. 19152	SHARF, Jerry 4632 N. 11th St. Philadelphia, Penna.	SIMMONS, Brenda T. 364 S. Alden Philadelphia, Penna.
RUGGIANO, Lawrence 332 Grove Street Bridgeport, Pa.	SCHICK, John W. 138 Cherry Tree Lane Cherry Hill, New Jersey	SHEA, Ronald T. 239 Margaretta Ave. Huntingdon Valley, Penna.	SIMMONS, Michael 8072 Fayette St. Philadelphia, Penna. 19150
RUZIECKI, Stephen M. 124 N. Holmes Street Scotia, N.Y.	SCHILDHORN, Richard J. 1314 Drayton Lane Philadelphia, Penna. 19151	SHEERIN, Thomas F. 231 W. Champlost Ave. Philadelphia, Penna.	SIMON, Jaime R. P O Box 1299 Guayaquil Ecuador
RYAN, William J. 8212 Forrest Ave. Elkins Park, Pa. 19117	SCHLESINGER, Ronald J. 1030 N. 21st St. Allentown, Penna. 18104	SHEFSKY, Bruce 1823 Ashurst Rd. Philadelphia, Penna.	SINGER, Robert S. 420 Pheasant Lane Lafayette Hill, Penna.
SABATINI, Paul H. 46 Colonial Road Havertown, Pa.	SCHLOSSER, Robert J. 100 Walsh Road Lansdowne, Penna. 19050	SHEINBERG, Alan W. 15107 Milford St. Philadelphia, Penna. 19116	SIPPLE, Robert C. 116 W. Cooka Glenolden, Penna.
SAGOT, Neil 1841 Everts Street Wynnewood, Pa.	SCHMIDT, Edna 1334 E. Weaver St. Philadelphia, Penna.	SHELTON, Claude R.D. #2 Pottstown, Penna.	SITRON, Larry G. 432 Joseph St. Norristown, Penna.
SALOMON, Kurt D. Warric Road Philadelphia, Pa. 19111	SCHOTTLAENDER, Manuel J. Calle 70 #8-22 Apartado Aereo 3489 Bogota, Colombia	SHMOOKLER, Stuart T. 414 N. Main St. Allentown, Penna.	SKYRM, William J. 57 Skippack Pike Ambler, Penna.
SANGINITI, Gregory J. 6604 Harley Street Philadelphia, Pa.	SCHROEDER, Thomas D. 3622 Conrad St. Philadelphia, Penna.	SHORENSTEIN, Kenneth E. 860 Fifth Ave. New York, New York	SLATER, Robert B. 1507 Hollerman Philadelphia, Penna. 19149
SANGINITI, Greg J. 14 Moredon Street Philadelphia, Pa.	SCHWARTZ, Leonard H. 1235 Fuller St. Philadelphia, Penna. 19111	SHWACHMAN, Joan M. 130 Lake Ave. Newton Center, Mass. 02159	SLIPATCHUK, Roman 10922 Kirby Drive Philadelphia, Pa. 19154
SAYRE, David E. 7427 Barclay Road Cheltenham, Pa.	SCIARRO, Nicholas J. 1614 Packer Philadelphia, Penna. 19145	SIDLOW, Frank R. Shiple & Naamans Rd. Wilmington, Delaware	SLOTT, Howard R. 1108 Princeton Ave. Philadelphia, Pa.
SCANDONE, Joseph A. 121 Ivy Lane King of Prussia, Pa.		SIEBOLD, William R. 25 Williams Road Haverford, Penna.	SMALL, Harry 1100 Kerper Street Philadelphia, Pa.

SMAYO, Eva G. 3966 Meadowbrook Cleveland, Ohio	STARK, Lee 2530 Independence Ave. Bronx 63, New York	TAMURA, Ann 1590 Akahi Street Honolulu, Hawaii	TODOR, Richard H. Cedarbrooke Hill Apts. Wyncote, Pa.
SMITH, David A. 2008 Butler Pike Conshohocken, Pa.	STARKEY, Susan A. 301 S. Dennis Drive Clayton, New Jersey	TANEN, Leo 7261 Leonard Philadelphia, Pa.	TOLTZIS, Stephen D. 805 Church Lane Yeadon, Pa.
SMITH, Parker W. 203 East 10th Ave. Conshohocken, Pa.	STEEL, William J. 3108 Unruh Street Philadelphia, Pa. 19149	TARGAN, Charlotte J. 7462 Rhoads Street Philadelphia, Pa.	TOMLINSON, John S. 7748 Ferndale Street Philadelphia, Pa.
SMITH, Thomas J. 3740 M Street Philadelphia, Pa.	STEIN, David S. 6509 Lawnton Avenue Philadelphia, Pa.	TARGAN, Larry E. 6512 Roosevelt Boulevard Philadelphia, Pa.	TRACHTENBERG, Alan L. 7762 Clements Road Wyncote, Pa.
SNYDER, Donald O. 62 Maple Ave. Southampton, Pa.	STEINBERG, Robert A. 643 Chelton Hills Drive Elkins Park, Pa.	TARGAN, Susan R. 2226 N. 52nd Street Philadelphia, Pa.	TRACHTENBERG, James N. 107 Grandview Ave. Ardmore, Pa.
SNYDER, Mark 6338 Everet Street Philadelphia, Pa.	STEINBERG, Robert D. 815 Edgemoor Road Cherry Hill, New Jersey	TARGET, Richard P. 1148 N. Woodbine Avenue Penn Valley, Narberth, Pa.	TROISI, Anthony C. 4225 Decatur Street Philadelphia, Pa.
SNYDERMAN, Jay B. 365 Robinson Drive Broomall, Pa.	STERTEN, David I. 5892 Henry Avenue Philadelphia, Pa.	TARKEN, Steven 1059 Levick Street Philadelphia, Pa.	TURKELL, Andy A. 154 Maytime Drive Jericho, N.Y.
SOFFER, Edward 1413 Hellerman Street Philadelphia, Pa.	STIBBS, John 10900 Bustleton Avenue Philadelphia, Pa. 19116	TAWS, John 1040 Coates Road Meadowbrook, Pa.	TURNER, Dean B. 203 Walnut Street Wrightsville, Pa.
SOIFER, Ralph 1424 Graywall Lane Philadelphia, Pa. 19151	STOLLER, John M. 35 Wood Lane Woodmere, New York	TAYLOR, Alan 205 Bradley Avenue Haddonfield, New Jersey	TYSON, Allen J. 3020 Princeton Ave. Philadelphia, Pa. 19149
SOKOLOFF, Alan M. 2129 Unruh Street Philadelphia, Pa.	STUMPF, Edward J. 227 Grant Avenue Cresskill, N.J. 07626	TAYLOR, Paul A. 8216 Aspen Way Elkins Park 17, Pa.	ULLBERG, John R. 233 Wyncote Road Jenkintown, Pa. 19046
SOLOFF, Howard P. 8423 Provident Road Philadelphia, Pa. 19150	STUTE, William F. 5012 N. 5th Street Philadelphia, Pa.	TAYLOR, Ronald B. 693 Knox Road Wayne, Pennsylvania	URIBE, Ines Apt. 636 Madellin, Columbia
SOLOW, Edward A. 1656 E. Washington Lane Philadelphia, Pa.	SYLVESTER, Gary 3431 Vaux Street Philadelphia, Pa. 19129	TERES, Jerome M. 2329 Avon Road Ardmore, Pa. 19003	UTAIN, Brian H. 8274 Temple Road Philadelphia, Pa.
SOLTYS, Walter C. 2939 Gelena Street Philadelphia, Pa. 19152	SZCZEPANSKI, John F. 2614 E. Gambria Street Philadelphia, Pa. 19134	THAIN, Michele I. 240 West Allene Lane Philadelphia, Pa.	VAIN, Charles F. 416 8th Ave. Lindenwold, N.J.
SOUDER, Michael H. 4024 N. Warner Road Lafayette Hill, Pa.	SZYDLOWSKI, Sigfrido Apt. 404-Av del Libertador Buenos Aires, Argentina	THOMAS, Richard M. 922 Fayette Street Conshohocken, Pa.	VAGNONI, Edward J. 124 Old Colony Lane Marlton, N.J.
SOMMER, W. Clarke 4716 State Road Drexel Hill, Pa.	TACHDJIAN, Ashkhen 1147 Morris Road Wynnewood, Pa.	TISHLER, Howard M. Dewal Court Norwalk, Conn.	VARGISH, George 165 Chestnut Ridge Saddle River, N.J.
SPADANO, Dominic 842 Gainsboro Road Drexel Hill, Pa.	TAGGERT, Edward J. 3414 Brighton Street Philadelphia, Pa. 19149	TODD, David G. 175 Blackburn Street Lansdowne, Pa.	VECCHIONE, F. Michael 139 E. Mt. Pleasant Ave. Philadelphia, Pa. 19119
STACY, Carol J. 4644 Shelbourne Street Philadelphia, Pa. 19124	TALONE, Anthony J. 1821 Sperlane Norristown, Pa.	TODOR, George P. 102 West 5th Street Bridgeport, Pa. 19504	VEITZ, Victor P. 7012 Jackson Street Philadelphia, Pa. 19135

VERNON, James G. 4 Brookhaven Road Wellington, Pa.	WELCH, John A. 1111 Parkside Drive Wilmington 3, Del.	WOLANIN, Vincent M. 3351 Friendship Street Philadelphia, Pa. 19149	YUSEM, Barry 8606 Temple Road Philadelphia, Pa. 19150
WAGNER, Benjamin B. 1241 Faunce Street Philadelphia, Pa.	WERNER, Harold R. 70 Heather Street Manchester, N.H.	WOLF, Jerry M. 5006 Charles Street Rockford, Ill.	ZALE, Edward 112 Academy Lane Upper Darby, Pa.
WALLACE, Eugene D. 1115 Spencer Street Grinnell, Iowa 50112	WEXLER, Harold 7755 Bennett Road Wyncote, Pa. 19095	WOLF, Roger D. 8606 Montcello Skokie, Ill.	ZALUT, Bruce 4939 Rorer Street Philadelphia, Pa.
WALLEN, Ronald M. 9809 Ferndale Street Philadelphia, Pa.	WEXLER, Robert 191 Presidential Blvd. Bala Cynwyd, Pa.	WOLFBURG, Jack C. 439 Harrison Ave. Glenside, Pa. 19038	ZARYCHTA, Shirley J. 5555 Wissahickon Ave. Philadelphia, Pa.
WALODE, Alan B. 7024 Stenton Ave. Philadelphia, Pa. 19150	WEZOREK, Alfonse J. 109 Delaware Ave. E. McKeesport, Pa.	WOLFE, David S. 241 Main Street Leesport, Pa.	ZELIKOFF, Maxwell S. 1414 Stevens Street Philadelphia, Pa.
WALSH, Edward G. Jr. 44 Decatur Road Havertown, Pa.	WHITAKER, Lance T. 9459 Outlook Ave. Philadelphia, Pa. 19114	WOLFER, Frank I. 6 Buscher Court Brookhaven, N.Y.	ZIER, Fred W. 105 Legion Place Malverne, N.Y.
WALTON, Wynn S. 804 S. Fairway Street Northwoods, Pa.	WHITE, Fred G. 1228 Hale Street Philadelphia, Pa.	WOODS, Grover L. Route #2 Pelzer, S.C. 29669	ZINTAK, Benjamin J. 29 Hummingbird Road Wyomissing, Pa.
WEITAND, Carl E. 132 East Ruscomb Street Philadelphia, Pa. 19120	WHITMORE, Joseph M. 303 Edmonds Ave. Drexel Hill, Pa. 19026	WORONTZOFF, Daniel V. 57-25 64th Street Maspeth, N.Y. 11378	ZOELLIN, Max E. Ottsville, Pa.
WEINER, Charles 1204 Stirling Street Philadelphia, Pa. 19111	WIENER, Joseph D. 990 East Broadway Woodmere, N.Y.	WORTHMAN, Roy P. 6520 Booth Street Rego Park 74, N.Y.	ZWICK, Jeffrey J. 970 Warfield Lane Huntingdon Valley, Pa.
WEINBERG, David B. 86-63 Dumfries Place Jamaica, N.Y.	WILLIS, Eddie L. 6060 Beechwood Philadelphia, Pa. 19138	YANNESSA, Joseph C. 2927 Midvale Ave. Philadelphia, Pa.	
WEINER, Hymand 252 Sanforf Road Upper Darby, Pa.	WINCHESTER, Gary G. 1841 Oakmont Street Philadelphia, Pa. 19111	YODER, Gary B. 1513 20th Ave. Altoona, Pa. 16601	
WEINSTEIN, Edward 8625 Bayard Street Philadelphia, Pa.	WING, Terrance 3373 Vaux Street Philadelphia, Pa. 19129	YOUNG, Leslie J. 223 W. Moreland Ave. Hatboro, Pa.	
WEINSTEIN, Edwin 826 Upsal Street Philadelphia, Pa.	WINKLER, Curtis D. 3031 Leisz's Bridge Road Reading, Pa. 19605	YOUNG, Steven E. 2401 W. Norwegian Street Pottsville, Pa.	
WEISS, Norman M. 734 Landis Street Philadelphia, Pa. 19124	WITWER, Jane D. 28 Ridgewood Road Radnor, Pa.	YUEN, Chick-Min 121 Argyle Street Kowloon, Hong Kong, Japan	

ADVERTISEMENTS

reputable firm. MW754, 7 E. 12 ST., N. Y. 10003

DON'T CALL ME IF:
you think you need a Plant/Gen'l Mfr, but really want a sewing room supervisor or foreman.

I'LL CALL YOU IF:
you really want a well motivated, plant Gen'l Mfr whose greatest job is handling people. Pres. own co 12 yrs, a shirt-sleeve, no-nonsense executive to help you achieve the over-all objectives of your co. Currently employed but looking for the proverbial "Home". Will relocate anywhere except Saudi Arabia, Jordan, or Syria. (I've got enough troubles now.)
Box 949, Realservice Advt. Agency, 110 W 34th St., N. Y.

Positions Wanted by Salesmen

KNIT FABRICS — 2 expert salesmen, seeks change—large selling, dress sportswear, v users. Box 1233, Realservice W. 34th.

LADIES' APPAREL SALES — No exp., college graduate MK645, 7 E. 12 St., N. Y.

MIDWEST
Professional salesman, college grad, seeks A-1 line. High excellent rapport with buyers, top notch dept. Store relocate. M5901, Women's Wear Dept. 105 W. Adams, Chicago, 60603.

MINNESOTA, WISCONSIN, NEBRASKA, NEBRASKA, D.C.
Salesman, seeks change. Desires major dress, wear or knit line. Must have territory and a driver's license. Member N. Y. Men's Ass. Will be in N. Y. 3rd & 4th for interviews. 453 7 E. 12 St., N. Y. 10003

NEW ENGLAND — SWEATER
Due to liquidation of my present firm after 20 years am seeking

Positions Wanted by Salesmen

BLOUSES, shirts, popular priced for Chicago and surrounding. Strong following. Highly active accounts. M5883, Women's Wear Daily, 105 W. Adams, Chicago, Ill. 60603.

CALIF.-ARIZ.-LAS VEGAS
Former V.P. with one line for 20 yrs. desires excellent sportswear & sportswear dress lines—Have sales organization. Exp. Yr. 6390 Los Angeles, California 90035.

POINTS—CALIF.—FABRICS — 10 yrs with following in L.A. & S.F. has room for well staffed volume producing line. Replies confidential. Box YE 6390 Los Angeles, Calif.

COATS—suits—rainwear—good following buying office & chain stores. Ambitious-dynamic. Seeks change. Box 1219 Realservice, 110 W. 34th.

DRESSES, popular southeast pro. Large following chains, dept. stores. Highest references. CK654, 7 E. 12 St., N. Y. 10003.

DRESSES, juniors', misses', half sizes, Penna., Delaware, Maryland, Washington, Virginia, Vermont, Massachusetts, 7 E. 12 St., N. Y. 10003.

EASTERN SALES EXECUTIVE
Strong contacts, better stores re-

DUCTION MAN
top notch. (212) 899-8872.
MAKER — Grading with exp. missy, jr. dresses. Realservice, 110 W. 34th.
RNMAKER—DRESSES — TOP NOTCH. E. 12 St., N. Y. 10003.
ERNMAKER-GRADER — S-SPORTSWEAR EXPD. E. 12 St., N. Y. 10003.
& PRODUCTION MGR. — shirtsleeve type executive, ing Puerto Rico. 25 years major firms. Fit, quality, patterns, handle contractors, r-linerie. Write Box 7748, Metro Station, Santurce, Co.
PRODUCTION SUPER — EXPANSIVE EXPERT CUTTING, SEWING. NG. MK670, 7 E. 12 ST., 1003.

RODUCTION MANAGER
VE CONTRACTOR CONTACTS.
AST PENNSYLVANIA SPORTSWEAR OR DRESSES.
7 E. 12 St., N. Y. 10003

PRODUCTION controller, fully experienced in all phases piece goods purchasing, trimming, scheduling, planning, inventory control. Work with top management. Box 1218, Realservice, 110 W. 34th.
PURCHASING AGENT
Extensive apparel mfg. experience. Thorough knowledge all purchasing functions. Accounting background. Heavy volume multi-plant. Complete responsibility. Top level. Recognized status purch. circles. Box 929, Real-service, 110 W. 34th.
SWEATER — PRODUCTION
Highly experienced every phase, yarns, dyers, styling, quality control, merchandising, administration. Established with contractors. Box 1232 Realservice, 110 W. 34th.
BIG change for sportswear mfr. Top patternmaker, copyist, junior, children's 7-14, pre-teen knit, suits, carcoats, separates. Full charge pattern, grader, marking, contractors, sample, duplicate room. Complete knowledge sewing quality. Top references 16 years. 3 known firms. Will relocate MK660, 7 E. 12 St., N. Y. 10003.
FORMER sportswr contractor suits, shells, p rts, shifts. Thorough know how pricing, breakdown, construction, quality control. Can take complete control. Metropolitan area only.

PRODUCTION controller, fully experienced in all phases piece goods purchasing, trimming, scheduling, planning, inventory control. Work with top management. Box 1218, Realservice, 110 W. 34th.
PURCHASING AGENT
Extensive apparel mfg. experience. Thorough knowledge all purchasing functions. Accounting background. Heavy volume multi-plant. Complete responsibility. Top level. Recognized status purch. circles. Box 929, Real-service, 110 W. 34th.
SWEATER — PRODUCTION
Highly experienced every phase, yarns, dyers, styling, quality control, merchandising, administration. Established with contractors. Box 1232 Realservice, 110 W. 34th.
BIG change for sportswear mfr. Top patternmaker, copyist, junior, children's 7-14, pre-teen knit, suits, carcoats, separates. Full charge pattern, grader, marking, contractors, sample, duplicate room. Complete knowledge sewing quality. Top references 16 years. 3 known firms. Will relocate MK660, 7 E. 12 St., N. Y. 10003.
FORMER sportswr contractor suits, shells, p rts, shifts. Thorough know how pricing, breakdown, construction, quality control. Can take complete control. Metropolitan area only.

PRODUCTION controller, fully experienced in all phases piece goods purchasing, trimming, scheduling, planning, inventory control. Work with top management. Box 1218, Realservice, 110 W. 34th.
PURCHASING AGENT
Extensive apparel mfg. experience. Thorough knowledge all purchasing functions. Accounting background. Heavy volume multi-plant. Complete responsibility. Top level. Recognized status purch. circles. Box 929, Real-service, 110 W. 34th.
SWEATER — PRODUCTION
Highly experienced every phase, yarns, dyers, styling, quality control, merchandising, administration. Established with contractors. Box 1232 Realservice, 110 W. 34th.
BIG change for sportswear mfr. Top patternmaker, copyist, junior, children's 7-14, pre-teen knit, suits, carcoats, separates. Full charge pattern, grader, marking, contractors, sample, duplicate room. Complete knowledge sewing quality. Top references 16 years. 3 known firms. Will relocate MK660, 7 E. 12 St., N. Y. 10003.
FORMER sportswr contractor suits, shells, p rts, shifts. Thorough know how pricing, breakdown, construction, quality control. Can take complete control. Metropolitan area only.

PRODUCTION controller, fully experienced in all phases piece goods purchasing, trimming, scheduling, planning, inventory control. Work with top management. Box 1218, Realservice, 110 W. 34th.
PURCHASING AGENT
Extensive apparel mfg. experience. Thorough knowledge all purchasing functions. Accounting background. Heavy volume multi-plant. Complete responsibility. Top level. Recognized status purch. circles. Box 929, Real-service, 110 W. 34th.
SWEATER — PRODUCTION
Highly experienced every phase, yarns, dyers, styling, quality control, merchandising, administration. Established with contractors. Box 1232 Realservice, 110 W. 34th.
BIG change for sportswear mfr. Top patternmaker, copyist, junior, children's 7-14, pre-teen knit, suits, carcoats, separates. Full charge pattern, grader, marking, contractors, sample, duplicate room. Complete knowledge sewing quality. Top references 16 years. 3 known firms. Will relocate MK660, 7 E. 12 St., N. Y. 10003.
FORMER sportswr contractor suits, shells, p rts, shifts. Thorough know how pricing, breakdown, construction, quality control. Can take complete control. Metropolitan area only.

PRODUCTION controller, fully experienced in all phases piece goods purchasing, trimming, scheduling, planning, inventory control. Work with top management. Box 1218, Realservice, 110 W. 34th.
PURCHASING AGENT
Extensive apparel mfg. experience. Thorough knowledge all purchasing functions. Accounting background. Heavy volume multi-plant. Complete responsibility. Top level. Recognized status purch. circles. Box 929, Real-service, 110 W. 34th.
SWEATER — PRODUCTION
Highly experienced every phase, yarns, dyers, styling, quality control, merchandising, administration. Established with contractors. Box 1232 Realservice, 110 W. 34th.
BIG change for sportswear mfr. Top patternmaker, copyist, junior, children's 7-14, pre-teen knit, suits, carcoats, separates. Full charge pattern, grader, marking, contractors, sample, duplicate room. Complete knowledge sewing quality. Top references 16 years. 3 known firms. Will relocate MK660, 7 E. 12 St., N. Y. 10003.
FORMER sportswr contractor suits, shells, p rts, shifts. Thorough know how pricing, breakdown, construction, quality control. Can take complete control. Metropolitan area only.

PRODUCTION controller, fully experienced in all phases piece goods purchasing, trimming, scheduling, planning, inventory control. Work with top management. Box 1218, Realservice, 110 W. 34th.
PURCHASING AGENT
Extensive apparel mfg. experience. Thorough knowledge all purchasing functions. Accounting background. Heavy volume multi-plant. Complete responsibility. Top level. Recognized status purch. circles. Box 929, Real-service, 110 W. 34th.
SWEATER — PRODUCTION
Highly experienced every phase, yarns, dyers, styling, quality control, merchandising, administration. Established with contractors. Box 1232 Realservice, 110 W. 34th.
BIG change for sportswear mfr. Top patternmaker, copyist, junior, children's 7-14, pre-teen knit, suits, carcoats, separates. Full charge pattern, grader, marking, contractors, sample, duplicate room. Complete knowledge sewing quality. Top references 16 years. 3 known firms. Will relocate MK660, 7 E. 12 St., N. Y. 10003.
FORMER sportswr contractor suits, shells, p rts, shifts. Thorough know how pricing, breakdown, construction, quality control. Can take complete control. Metropolitan area only.

PRODUCTION controller, fully experienced in all phases piece goods purchasing, trimming, scheduling, planning, inventory control. Work with top management. Box 1218, Realservice, 110 W. 34th.
PURCHASING AGENT
Extensive apparel mfg. experience. Thorough knowledge all purchasing functions. Accounting background. Heavy volume multi-plant. Complete responsibility. Top level. Recognized status purch. circles. Box 929, Real-service, 110 W. 34th.
SWEATER — PRODUCTION
Highly experienced every phase, yarns, dyers, styling, quality control, merchandising, administration. Established with contractors. Box 1232 Realservice, 110 W. 34th.
BIG change for sportswear mfr. Top patternmaker, copyist, junior, children's 7-14, pre-teen knit, suits, carcoats, separates. Full charge pattern, grader, marking, contractors, sample, duplicate room. Complete knowledge sewing quality. Top references 16 years. 3 known firms. Will relocate MK660, 7 E. 12 St., N. Y. 10003.
FORMER sportswr contractor suits, shells, p rts, shifts. Thorough know how pricing, breakdown, construction, quality control. Can take complete control. Metropolitan area only.

PRODUCTION controller, fully experienced in all phases piece goods purchasing, trimming, scheduling, planning, inventory control. Work with top management. Box 1218, Realservice, 110 W. 34th.
PURCHASING AGENT
Extensive apparel mfg. experience. Thorough knowledge all purchasing functions. Accounting background. Heavy volume multi-plant. Complete responsibility. Top level. Recognized status purch. circles. Box 929, Real-service, 110 W. 34th.
SWEATER — PRODUCTION
Highly experienced every phase, yarns, dyers, styling, quality control, merchandising, administration. Established with contractors. Box 1232 Realservice, 110 W. 34th.
BIG change for sportswear mfr. Top patternmaker, copyist, junior, children's 7-14, pre-teen knit, suits, carcoats, separates. Full charge pattern, grader, marking, contractors, sample, duplicate room. Complete knowledge sewing quality. Top references 16 years. 3 known firms. Will relocate MK660, 7 E. 12 St., N. Y. 10003.
FORMER sportswr contractor suits, shells, p rts, shifts. Thorough know how pricing, breakdown, construction, quality control. Can take complete control. Metropolitan area only.

PRODUCTION controller, fully experienced in all phases piece goods purchasing, trimming, scheduling, planning, inventory control. Work with top management. Box 1218, Realservice, 110 W. 34th.
PURCHASING AGENT
Extensive apparel mfg. experience. Thorough knowledge all purchasing functions. Accounting background. Heavy volume multi-plant. Complete responsibility. Top level. Recognized status purch. circles. Box 929, Real-service, 110 W. 34th.
SWEATER — PRODUCTION
Highly experienced every phase, yarns, dyers, styling, quality control, merchandising, administration. Established with contractors. Box 1232 Realservice, 110 W. 34th.
BIG change for sportswear mfr. Top patternmaker, copyist, junior, children's 7-14, pre-teen knit, suits, carcoats, separates. Full charge pattern, grader, marking, contractors, sample, duplicate room. Complete knowledge sewing quality. Top references 16 years. 3 known firms. Will relocate MK660, 7 E. 12 St., N. Y. 10003.
FORMER sportswr contractor suits, shells, p rts, shifts. Thorough know how pricing, breakdown, construction, quality control. Can take complete control. Metropolitan area only.

L. TERSHEL, 145 W. 135th St., A
LADIES SHIRTS — Fine quality solids, p to share with 12 St. BERLEY & CO., Inc. 4385 B'way, bldg 10th floor, 12 St. MW613, 7 E. 12 St. 36th St., 149 W. 40th St. Ent. statement of acct. Cross & Brown Co., B'way, 640 C'ny Bldg 5,000 sq ft, 200 E. 43rd St. BERLEY & CO., Inc. 130 W. 3-Sublease, bright, lit & office. 1,000 sq ft. 112 W. 34th Desirable floor. Will sublet or share. 38 ST. NR BWAY, 101 Design showroom, 101 Store Weber, WI 7-41. 491 & 499 SEVE Space avail. Mr. Bay

Business Space
LARGE CUTTING FULLY EQUIPPED. CENTER, 594-6476. WANT cutting room, sewing machines, table, linz table. Part-time

BOUNDED knit goods promptly at 4000 sq. ft. from our South-avenue plant, Knitting 411 5th Ave., N. Y. MU 9-8730.

To Let for
135 W. 27 St. A BERLEY & CO., Inc. 4385 B'way, bldg 10th floor, 12 St. MW613, 7 E. 12 St. 36th St., 149 W. 40th St. Ent. statement of acct. Cross & Brown Co., B'way, 640 C'ny Bldg 5,000 sq ft, 200 E. 43rd St. BERLEY & CO., Inc. 130 W. 3-Sublease, bright, lit & office. 1,000 sq ft. 112 W. 34th Desirable floor. Will sublet or share. 38 ST. NR BWAY, 101 Design showroom, 101 Store Weber, WI 7-41. 491 & 499 SEVE Space avail. Mr. Bay

Business Space
LARGE CUTTING FULLY EQUIPPED. CENTER, 594-6476. WANT cutting room, sewing machines, table, linz table. Part-time

BOUNDED knit goods promptly at 4000 sq. ft. from our South-avenue plant, Knitting 411 5th Ave., N. Y. MU 9-8730.

To Let for
135 W. 27 St. A BERLEY & CO., Inc. 4385 B'way, bldg 10th floor, 12 St. MW613, 7 E. 12 St. 36th St., 149 W. 40th St. Ent. statement of acct. Cross & Brown Co., B'way, 640 C'ny Bldg 5,000 sq ft, 200 E. 43rd St. BERLEY & CO., Inc. 130 W. 3-Sublease, bright, lit & office. 1,000 sq ft. 112 W. 34th Desirable floor. Will sublet or share. 38 ST. NR BWAY, 101 Design showroom, 101 Store Weber, WI 7-41. 491 & 499 SEVE Space avail. Mr. Bay

Business Space
LARGE CUTTING FULLY EQUIPPED. CENTER, 594-6476. WANT cutting room, sewing machines, table, linz table. Part-time

BOUNDED knit goods promptly at 4000 sq. ft. from our South-avenue plant, Knitting 411 5th Ave., N. Y. MU 9-8730.

To Let for
135 W. 27 St. A BERLEY & CO., Inc. 4385 B'way, bldg 10th floor, 12 St. MW613, 7 E. 12 St. 36th St., 149 W. 40th St. Ent. statement of acct. Cross & Brown Co., B'way, 640 C'ny Bldg 5,000 sq ft, 200 E. 43rd St. BERLEY & CO., Inc. 130 W. 3-Sublease, bright, lit & office. 1,000 sq ft. 112 W. 34th Desirable floor. Will sublet or share. 38 ST. NR BWAY, 101 Design showroom, 101 Store Weber, WI 7-41. 491 & 499 SEVE Space avail. Mr. Bay

Business Space
LARGE CUTTING FULLY EQUIPPED. CENTER, 594-6476. WANT cutting room, sewing machines, table, linz table. Part-time

BOUNDED knit goods promptly at 4000 sq. ft. from our South-avenue plant, Knitting 411 5th Ave., N. Y. MU 9-8730.

To Let for
135 W. 27 St. A BERLEY & CO., Inc. 4385 B'way, bldg 10th floor, 12 St. MW613, 7 E. 12 St. 36th St., 149 W. 40th St. Ent. statement of acct. Cross & Brown Co., B'way, 640 C'ny Bldg 5,000 sq ft, 200 E. 43rd St. BERLEY & CO., Inc. 130 W. 3-Sublease, bright, lit & office. 1,000 sq ft. 112 W. 34th Desirable floor. Will sublet or share. 38 ST. NR BWAY, 101 Design showroom, 101 Store Weber, WI 7-41. 491 & 499 SEVE Space avail. Mr. Bay

Business Space
LARGE CUTTING FULLY EQUIPPED. CENTER, 594-6476. WANT cutting room, sewing machines, table, linz table. Part-time

BOUNDED knit goods promptly at 4000 sq. ft. from our South-avenue plant, Knitting 411 5th Ave., N. Y. MU 9-8730.

To Let for
135 W. 27 St. A BERLEY & CO., Inc. 4385 B'way, bldg 10th floor, 12 St. MW613, 7 E. 12 St. 36th St., 149 W. 40th St. Ent. statement of acct. Cross & Brown Co., B'way, 640 C'ny Bldg 5,000 sq ft, 200 E. 43rd St. BERLEY & CO., Inc. 130 W. 3-Sublease, bright, lit & office. 1,000 sq ft. 112 W. 34th Desirable floor. Will sublet or share. 38 ST. NR BWAY, 101 Design showroom, 101 Store Weber, WI 7-41. 491 & 499 SEVE Space avail. Mr. Bay

Business Space
LARGE CUTTING FULLY EQUIPPED. CENTER, 594-6476. WANT cutting room, sewing machines, table, linz table. Part-time

BOUNDED knit goods promptly at 4000 sq. ft. from our South-avenue plant, Knitting 411 5th Ave., N. Y. MU 9-8730.

To Let for
135 W. 27 St. A BERLEY & CO., Inc. 4385 B'way, bldg 10th floor, 12 St. MW613, 7 E. 12 St. 36th St., 149 W. 40th St. Ent. statement of acct. Cross & Brown Co., B'way, 640 C'ny Bldg 5,000 sq ft, 200 E. 43rd St. BERLEY & CO., Inc. 130 W. 3-Sublease, bright, lit & office. 1,000 sq ft. 112 W. 34th Desirable floor. Will sublet or share. 38 ST. NR BWAY, 101 Design showroom, 101 Store Weber, WI 7-41. 491 & 499 SEVE Space avail. Mr. Bay

Business Space
LARGE CUTTING FULLY EQUIPPED. CENTER, 594-6476. WANT cutting room, sewing machines, table, linz table. Part-time

BOUNDED knit goods promptly at 4000 sq. ft. from our South-avenue plant, Knitting 411 5th Ave., N. Y. MU 9-8730.

To Let for
135 W. 27 St. A BERLEY & CO., Inc. 4385 B'way, bldg 10th floor, 12 St. MW613, 7 E. 12 St. 36th St., 149 W. 40th St. Ent. statement of acct. Cross & Brown Co., B'way, 640 C'ny Bldg 5,000 sq ft, 200 E. 43rd St. BERLEY & CO., Inc. 130 W. 3-Sublease, bright, lit & office. 1,000 sq ft. 112 W. 34th Desirable floor. Will sublet or share. 38 ST. NR BWAY, 101 Design showroom, 101 Store Weber, WI 7-41. 491 & 499 SEVE Space avail. Mr. Bay

Business Space
LARGE CUTTING FULLY EQUIPPED. CENTER, 594-6476. WANT cutting room, sewing machines, table, linz table. Part-time

BOUNDED knit goods promptly at 4000 sq. ft. from our South-avenue plant, Knitting 411 5th Ave., N. Y. MU 9-8730.

To Let for
135 W. 27 St. A BERLEY & CO., Inc. 4385 B'way, bldg 10th floor, 12 St. MW613, 7 E. 12 St. 36th St., 149 W. 40th St. Ent. statement of acct. Cross & Brown Co., B'way, 640 C'ny Bldg 5,000 sq ft, 200 E. 43rd St. BERLEY & CO., Inc. 130 W. 3-Sublease, bright, lit & office. 1,000 sq ft. 112 W. 34th Desirable floor. Will sublet or share. 38 ST. NR BWAY, 101 Design showroom, 101 Store Weber, WI 7-41. 491 & 499 SEVE Space avail. Mr. Bay

Business Space
LARGE CUTTING FULLY EQUIPPED. CENTER, 594-6476. WANT cutting room, sewing machines, table, linz table. Part-time

BOUNDED knit goods promptly at 4000 sq. ft. from our South-avenue plant, Knitting 411 5th Ave., N. Y. MU 9-8730.

To Let for
135 W. 27 St. A BERLEY & CO., Inc. 4385 B'way, bldg 10th floor, 12 St. MW613, 7 E. 12 St. 36th St., 149 W. 40th St. Ent. statement of acct. Cross & Brown Co., B'way, 640 C'ny Bldg 5,000 sq ft, 200 E. 43rd St. BERLEY & CO., Inc. 130 W. 3-Sublease, bright, lit & office. 1,000 sq ft. 112 W. 34th Desirable floor. Will sublet or share. 38 ST. NR BWAY, 101 Design showroom, 101 Store Weber, WI 7-41. 491 & 499 SEVE Space avail. Mr. Bay

Business Space
LARGE CUTTING FULLY EQUIPPED. CENTER, 594-6476. WANT cutting room, sewing machines, table, linz table. Part-time

BOUNDED knit goods promptly at 4000 sq. ft. from our South-avenue plant, Knitting 411 5th Ave., N. Y. MU 9-8730.

To Let for
135 W. 27 St. A BERLEY & CO., Inc. 4385 B'way, bldg 10th floor, 12 St. MW613, 7 E. 12 St. 36th St., 149 W. 40th St. Ent. statement of acct. Cross & Brown Co., B'way, 640 C'ny Bldg 5,000 sq ft, 200 E. 43rd St. BERLEY & CO., Inc. 130 W. 3-Sublease, bright, lit & office. 1,000 sq ft. 112 W. 34th Desirable floor. Will sublet or share. 38 ST. NR BWAY, 101 Design showroom, 101 Store Weber, WI 7-41. 491 & 499 SEVE Space avail. Mr. Bay

Business Space
LARGE CUTTING FULLY EQUIPPED. CENTER, 594-6476. WANT cutting room, sewing machines, table, linz table. Part-time

BOUNDED knit goods promptly at 4000 sq. ft. from our South-avenue plant, Knitting 411 5th Ave., N. Y. MU 9-8730.

To Let for
135 W. 27 St. A BERLEY & CO., Inc. 4385 B'way, bldg 10th floor, 12 St. MW613, 7 E. 12 St. 36th St., 149 W. 40th St. Ent. statement of acct. Cross & Brown Co., B'way, 640 C'ny Bldg 5,000 sq ft, 200 E. 43rd St. BERLEY & CO., Inc. 130 W. 3-Sublease, bright, lit & office. 1,000 sq ft. 112 W. 34th Desirable floor. Will sublet or share. 38 ST. NR BWAY, 101 Design showroom, 101 Store Weber, WI 7-41. 491 & 499 SEVE Space avail. Mr. Bay

Business Space
LARGE CUTTING FULLY EQUIPPED. CENTER, 594-6476. WANT cutting room, sewing machines, table, linz table. Part-time

BOUNDED knit goods promptly at 4000 sq. ft. from our South-avenue plant, Knitting 411 5th Ave., N. Y. MU 9-8730.

increase sales volume extensive travel. Available mid April MW734, 7 E. 12th St. N. Y. 10003

EXECUTIVE SALES

Textiles — aggressive — creative seeks growth comp. Box 1223, Realservice, 110 W. 34th.
FLA., GA., & ALA. Thoroughly experienced salesman with following in better specialty stores and upstairs depts. Want dress or sportswear line with some established business. Will be in N. Y. for interview April 3, 4 and 5. CW567, 7 E. 12 St., N. Y. 10003.

JR. SPORTSWEAR OR KNITS — SO. CALIFORNIA Exp. salesman avail. to give full time and coverage. You must be known in territory. Box YC 6390 Los Angeles, California 90055.

KNIT PIECE GOODS
Sales mill man, executive assistant. Wish to make change. My present employer knows of this ad. CK659, 7 E. 12 St., N. Y. 10003.

KNITWEAR salesman, ladies' sweaters and knits. Former jobber, young aggressively chain, department, discount store experience. MK567, 7 E. 12 St., N. Y. 10003.

Will consider re-employment as manufacturer. Require draw or advance against accepted orders. Nawcus contract. M1313. Women's Wear Daily, 216 Tremont St., Boston, Mass. 02116.

RAINCOATS — CARCOATS
Well known aggressive man chains-discounts-offices. Former manufacturer-help styling & production. Box 1221 Realservice, 110 W. 34th.

RAINWEAR - OUTERWEAR
7-14 girls, 5-15 jrs. Personal contacts. Volume chains, offices, dept. stores. CK644, 7 E. 12 St., N. Y. 10003.

SALES rep. with following seeks better ladies' or boutique line N.Y. metro & surrounding areas. MK692, 7 E. 12 St., N.Y. 10003.

SALES Representative — seeking additional line for ladies, childrens-wear mfr. Box 1222 Realservice, 110 W. 34th.

SPORTSWEAR
Top salesman, excellent following chains, dept. stores, resident offices. Box 1234, Realservice, 110 W. 34th.

SPORTSWEAR
Strong metro New York following. MK676, 7 E. 12 St., N.Y. 10003.

Positions Wanted
Dngns. Patmkr. OFFICE & Abbye Agen
TOP OFFICE & AVAILABLE Warner Agen
TOP OFFICE & AVAILABLE Parker Agen
SHOWROOM A Hiorn Agency

Ins
ACADEMY Estab
Draping, patte personalized ins 171 Madison (3
AUDITORE. SC Paitmkg., Sket Day/Evt Sat. 1
MAYER S Patternmaking, making, drap/brushup courses merly Chic Sch D. 64 W. 36

PATRONS

Mr. & Mrs. Cleland Truesdale

Mr. & Mrs. Max Tetelbaum

Mr. & Mrs. Irving Teplitz

Mr. & Mrs. Harvey Okum

Mr. & Mrs. Wm. D. Scott Jr.

Mr. & Mrs. David Martini

Mr. & Mrs. Joseph J. Fiandra

Mr. & Mrs. William S. Turbyne

Mr. & Mrs. Robert Harrell

Mr. & Mrs. Jack Houseman

Mr. & Mrs. Morris Slater

Mr. & Mrs. T. L. Hallenbeck

Mr. & Mrs. H. G. Vernon

Mr. & Mrs. A. Osterman

Mr. & Mrs. Stephen Stacy

Mr. & Mrs. H. L. Shellington

Mr. & Mrs. Joseph C. Bone

Mr. & Mrs. Paul Beck

Mr. & Mrs. Victor S. Worontzoff

Mr. & Mrs. Arthur Johnston Jr.

Mr. & Mrs. S. M. Rosenfeld

Mr. & Mrs. Warren Saunders

Mr. & Mrs. A. Bradin

Mr. & Mrs. Wilbur Kayser

Mr. & Mrs. Alan Corson, Jr.

Mr. & Mrs. John J. Target

Mr. & Mrs. Fred Endress

Mr. & Mrs. Asher R. Frankfield

Mr. & Mrs. Clifford D. Miller

Mr. & Mrs. Adolph Schlesinger

Mr. & Mrs. Benjamin B. Wagner

Mr. & Mrs. Sidney Neuman

Mr. & Mrs. George R. Finn

Mr. Joseph A. Duda

Mrs. Eva Duda

Jack Kriess

Mrs. Ruth S. Clifford

William A. Keeley

Mrs. Catherine Solan

Bennetts Dept. Store

James J. Campbell

Harry J. Chapman, Sr.

Nicholas J. Miceli

Florence & Frank DiPiero

Edward Hebding

Nicholas J. Sciarro

Edward Bogacki

Mr. John Zarychta

Mrs. Mary Frances Barto

S. Harry & Jeanette Dorn

Patrick J. Lawler, Jr.

A future with Cone Mills

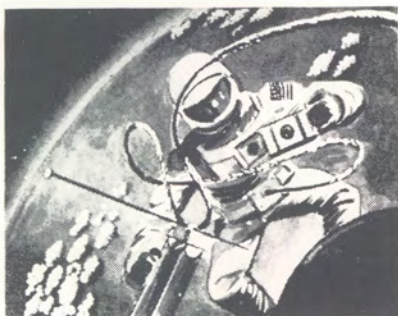

Widen your horizons!

Exciting things are happening in textiles today . . . materials for use in outer space . . . inner space . . . and on earth!

Cone Mills, a major producer of high quality fabrics, is a part of this dynamic development.

In this time of rapid change, we are constantly seeking imaginative, intelligent young people to help maintain our standards. Want a future with a challenge? Write Industrial Relations Department, Cone Mills Corporation, Greensboro, N. C.

CONE MILLS CORPORATION

"Where fabrics of tomorrow are woven today."

EXECUTIVE OFFICES
Greensboro, N. C.

MANUFACTURING PLANTS—Cliffside, Forest City, Gibsonville, Greensboro, Haw River, Henrietta, Hillsborough, Pineville, Reidsville, Salisbury in North Carolina. Greenville and Whitmire in South Carolina. Houston in Texas.

FINISHING PLANTS
Carlisle, Cheraw & Greenville, S. C.
Greensboro & Haw River, N. C.

SALES HEADQUARTERS — Cone Mills Inc., New York



**WHAT'S THE DIFFERENCE
BETWEEN NYLONS, POLYESTERS, RAYONS,
ACRYLICS, POLYPROPYLENES OR ANY OF
THE OTHER SYNTHETIC FIBERS IN FABRICS
OF SIMILAR CONSTRUCTION?**



THE FINISH!

Quality finishes applied by quality finishers give fabrics plus-values you can sell.
Merchandise the finish. Everybody has the fiber!

Ask your good finishing plant about
the licensed, quality-controlled DURA BEAU®
and LANOLIZED® finishes, or write:

Scholler

PIONEERS IN THE BETTER FINISHES THAT MAKE THE BETTER FABRICS...SINCE 1907

Manufacturers of Textile Finishes, Resins, Softeners, Detergents, Oils and Specialties
SCHOLLER BROTHERS, Inc., Collins & Westmoreland Streets, Philadelphia 34, Pa. • IN CANADA: Scholler Brothers, Ltd., St. Catharines, Ontario

excellent

a synonym for
Laurel
dyeing assistants

Olapon LFM-B—biodegradable, low-foaming, dye-leveling agent—has excellent wetting and detergent properties. Can be used on all types of yarn and piece goods; is most effective on tricot fabrics, tufted carpets and yarns.

Laurel 65-3—softener, penetrator and dye-leveling agent for rayon yarns and piece goods—yields maximum value from dye-stuffs, with superior penetrations and uniform levelness.

Retarder OA—retarding agent for all types of acrylic yarns and fabrics—effectively controls the dyeing rate to produce consistently level and uniform dyeings.

These excellent Laurel dyeing assistants have been designed to meet all your standard production needs. Our Laboratories are at your service for special help on special problems.



Laurel

PRODUCTS CORPORATION

2600 East Tioga St. • Phila., Pa. 19134 • (215) 423-5300

Use this coupon to:
Request samples and data
Arrange contact with Rep.
Make remarks

Sample

Data

Have Representative call

TW-1

Remarks _____

NAME & TITLE _____

COMPANY _____

STREET ADDRESS _____

CITY, STATE & ZIP _____

Compliments of

FLETCHER INDUSTRIES

Hasbrook Ave. and Beecher St.

Cheltenham (Phila.), Penna. 19012

VATROLITE 92-94% (Sodium Hydrosulphite)—Reducing agent in dyeing and printing application of vat colors to cottons, linens, rayons. Also indigo dyeing on wools and cottons. Stripping agent for colors dyed on cotton, rayon and other cellulosic fibres.

VATROLITE 70% (Sodium Hydrosulphite) — Stripping agent for colors dyed on cotton, rayon, etc. Cleaning of dyeing equipment.

VATROLITE 58-E, 58-ELD, 58-EAC (Buffered Sodium Hydrosulphite) — Buffered Sodium Hydrosulphite with and without optical whiteners, for use in the bleaching of wool stock, yarns and fabrics. Excellent for half bleach of wool carpet stock, applied in scouring train.

DISCOLITE (Sodium Sulfoxylate Formaldehyde)—Reducing agent for discharge and vat printing where a more heat stable product is required. Stripping of wool and synthetic fibres.

STRIPOLITE (Modified Sodium Sulfoxylate Formaldehyde) — Stripping dyed colors from wool, synthetics.

REDUCOLITE (Sodium Zinc Sulfoxylate Formaldehyde Compounds) — Stripping dyed colors from wool, synthetics, combining best features of Discolite and Parolite.

PAROLITE (Normal zinc sulfoxylate formaldehyde) — Stripping of all forms of wool and synthetics, such as nylon, acetates, dacron, etc.

NEOZYMES — Regular, HT, L, 3-LC and 5-LC Pancreatic and bacterial enzymes, in powder and liquid form, proteolytic and amylolytic activity for low and high temperatures, continuous or batch desizing.

DISPERSALL (Ethylene Oxide Condensate) — After soaping of vat and naphthol colors prevents bleeding.

NEOWET (Complex polyethylene ether) — Non-Ionic wetting agent.

NEOWET X (Organic Ether Sulfonate) — Anionic wetting agent, very effective in desizing bath. Does not inhibit action of enzymes.

NEOFINISH (fatty based ester derivative) — Non-Ionic softener for all fibers.

COROBEX (Organo tin salts compounds, phenyl mercuric salts compounds — Quaternary Compounds) Bacteriostatic and fungistatic finish on all fibers.

SULFUR DIOXIDE — Bleach and Anti-Chlor.



CHEMICAL COMPANY
EAST RUTHERFORD, NEW JERSEY
PHONE: 438-5200, AREA CODE 201



Royce
textile
chemicals





Once upon a time at Random College, there was an aggravated yearbook staff. They had huffed, and they had puffed. They had hustled, and they had bustled. They had waited for delivery with anticimpatience. When the book arrived, they were conflummoxed!

A bromide or a bore just wouldn't wash any more with the discriminating student body at Random. So Wm. J. Keller Inc., having a special reputation to uphold in the yearbook field, was called in to cut the mustard.

The Keller-produced book had a look: "THE LOOK OF THE BOOK." The new annual had individual identity, character, and class. It was splendiculous compared to the wipe-outs produced for Random by the previous osteocephalic publishers.

Actually, Keller craves the opportunity to have a hand in producing the posher, more elegantly stylized books. We get a charge out of doing annuals with soul and substance. That's because from Norfolk to Minneapolis, Keller is known as the House of Contemporary Creativity.

The Wm. J. Keller firm brings together the grooviest contingent of highly trained craftsmen, beautilitarians, and hypo benders. Our preference is to use the finest papers and superlative inks. Production is by the Velvatone process, which Keller perfected especially for printing yearbooks.

A unique service plan is customized to individual schools, and the most conscientious gentlemen of the road in the business are available to aid our yearbook staffs, should problems arise. If needed, hocus-focus artists can be provided by Keller to tackle some available-light photographic assignments.

The end product of this potpourri of service and talent is a superior, polished yearbook. It is an annual in which the staff, the school, and, above all, the student body can take justifiable pride because of its CONTEMPORARY CREATIVITY.

Incidentally, Random College told Ad Hoc U. about Keller, and both staffs had smooth sailing ever after. The Keller knight in your area is Carl V. Peterson, phone 659-9410.

Compliments of

ben weiner studios

7110 Castor Avenue

Philadelphia, Pennsylvania

FINE SCHOOL AND CANDID PHOTOGRAPHY

Congratulations

... and welcome
to the
dynamic world
of textiles.



You have proved your interest in textiles. Your study and training have provided a solid foundation for success. You're on your way.

The Textile Industry is a basic industry . . . stable, yet dynamic. It provides challenging opportunities for initiative, progress and satisfying personal achievement.

You are welcome indeed. Your eagerness, energy and skills are all needed to help your industry gain new levels of prosperity.

As a major supplier of textile machinery and systems, Whitin looks forward to sharing in your success.



Whitin

A Subsidiary of WHITE Consolidated Industries, Inc.
THE BEST WAY TO BETTER YARNS
Whitin Machine Works, Inc.:
Atlanta, Ga. ■ Charlotte, N. C. ■ Greensboro, N. C.
Spartanburg, S. C. ■ Whitinsville, Mass.
Whitin International Ltd.: Whitinsville, Mass., U.S.A.

Meet Victor E. Collen, PCT&S '56



Victor is supervisor of our control laboratory. He makes sure all our fabrics perform the way they're supposed to. Sometimes even a customer doesn't know what qualities fabrics should have. Victor does. He and his experts can tell what abrasion knit auto upholstery must stand ■

He can tell whether a bathing suit will fade; whether a nurse's uniform can be steam laundered and whether a cocktail dress will keep its shape in a suitcase bound for Bermuda ■

Victor and other graduates of PCT&S have helped our company grow from \$8 million to more than \$20 million a year in five years. When people tell us we're the leader in the knit industry, we can take only part of the kudos: we invite PCT&S to take a bow too ■

BLUE RIDGE-WINKLER TEXTILES

BANGOR, PENNSYLVANIA

A DIVISION OF LEHIGH VALLEY INDUSTRIES, INC.

NOPCO CHEMICAL COMPANY
Manufacturing a complete line of
TEXTILE PROCESSING CHEMICALS

60 Park Place
Newark, New Jersey

Compliments of

ARTHUR BRIGGS, INC.

Compliments of

ALBERT A. PATTENICK

8 Park Lane
Ontario, Canada

Compliments of

RICHARD TEXTILES

Shippensburg, Penna.

HYDROSTATIC CLOTH TESTER

**LOW RANGE HYDROSTATIC PRESSURE
TESTING OF TEXTILES**

FOR TEST METHODS:
Federal Specifications CCC-T-191b
Military Specifications #MIL-P-3003G
ASTM Designation D-583, Method 1

RICHMOND MACHINE CO.

Richmond & Ontario Sts.
Philadelphia, Penna. 19134
Phone 215-426-9100

Compliments of

**TACKAWANNA
DYE WORKS**

A Pleasure To Serve You

LINTON'S
Food Management Service
Philadelphia

Compliments of
NALPAC

Canada

Compliments of
Sussex Clothes Ltd.

71 Fifth Ave.

New York, New York

Compliments of

MAGNET MILLS, INC.

LADIES SEAMLESS HOS. MERS.

Clinton, Tennessee

SINCE 1904

New York Office — Empire State Bldg.

Compliments of
PHI EPSILON PI
FRATERNITY

TOPS ON CAMPUS

