

Washington University School of Medicine

**Digital Commons@Becker**

---

Washington University School of Medicine  
Histories

Institutional Records

---

1898

## **History of the St. Louis Medical College, 1841-1898.**

Washington University in St. Louis

Follow this and additional works at: [https://digitalcommons.wustl.edu/wusm\\_histories](https://digitalcommons.wustl.edu/wusm_histories)

---

HISTORY  
OF THE  
ST. LOUIS MEDICAL COLLEGE

---

ST. LOUIS, MO:  
T. G. WATERMAN, PUBLISHER,  
1898.

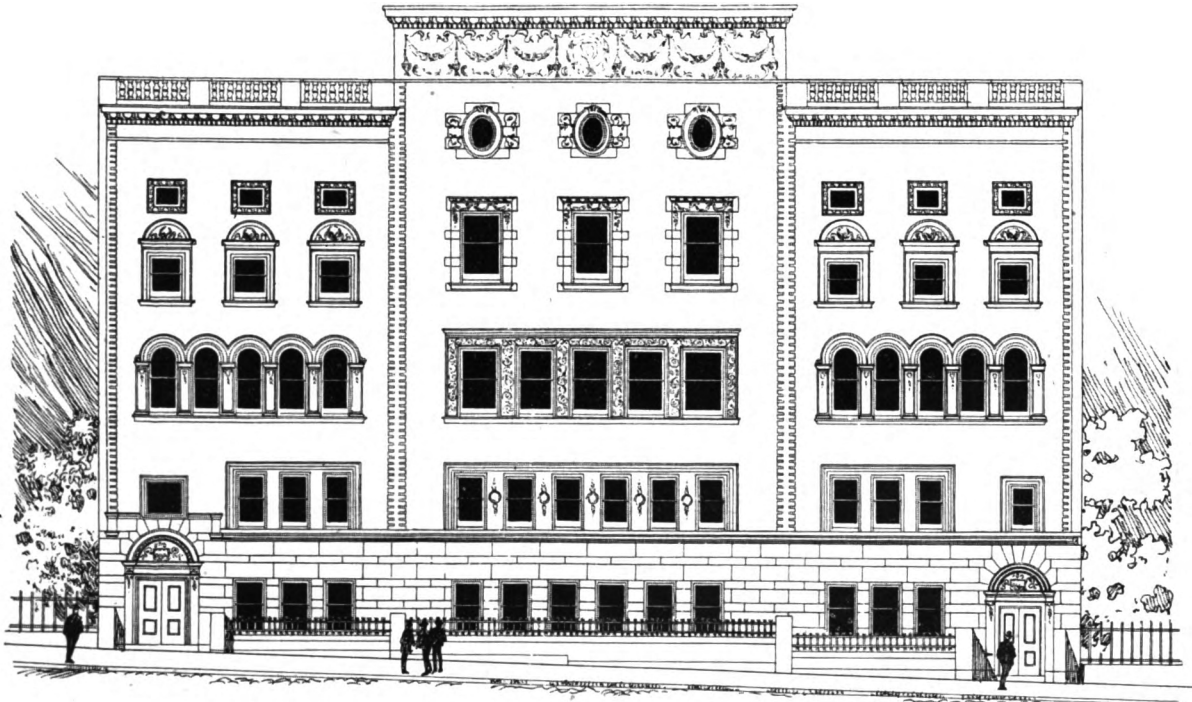
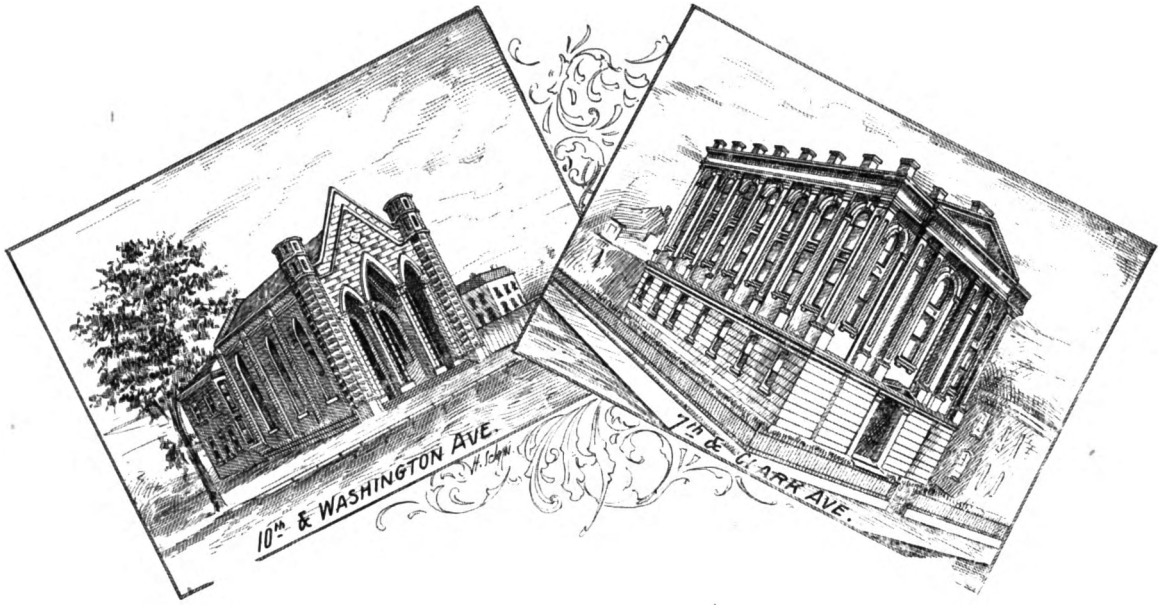

- EAMES & YOUNG -  
- ARCHITECTS -

## *TO THE ALUMNI OF THE ST. LOUIS MEDICAL COLLEGE:*

Every effort has been made to make this list of the alumni as complete and accurate as possible, but no attempt has been made to give a complete history of each alumnus. When personal information of the graduates has been used, it has been the endeavor to show something of the line of work in which the alumnus has labored, rather than to convey all his special attainments.

Competitive examinations for hospital positions have been held each year since 1877 by the Board of Health of the city. All of our alumni who have been thus appointed or who have served as assistants in the City Hospital have been, so far as can be ascertained, credited with this honorable mention. More than fifty-two per cent of all the positions so awarded have been given to the graduates of the St. Louis Medical College. (See last page.)

Great credit is due to the painstaking efforts of Dr. Joseph Grindon in revising the list and in seeking to find the present address of the graduates. Dr. G. Baumgarten has carefully examined the records of the Faculty for the list of those who have held official positions as teachers in the College. This list is accurate, but it does not include the names of some who have rendered important service in the clinics of the various hospitals at some time connected with the institution, or of all of those who have served in some capacity in connection with the out-clinics of the College. Valuable work has often been rendered where official recognition has not been a matter of record. Dr. John B. Shapleigh has rendered valuable services in revising and correcting the proof.

The delay in the publication has not been due to any fault on the part of Mr. Waterman, but rather to the many difficulties encountered in the work.

The pictures of the three buildings which the College has successively occupied during its life, indicate the modest pretensions of its early efforts, and suggest something of the greatly increased equipment demanded of a modern medical college with a graded course of four years' study. The new college building was erected by the "Medical Fund Society" in 1892. It is commodious and well planned, and liberally provided with laboratories, lecture halls, amphitheatres, and clinic rooms; and its laboratories are fully supplied with abundant apparatus for the use of both teacher and student.

The following extracts from an Historical Address, delivered by Dr. G. Baumgarten at the semi-centennial anniversary of the College in 1892, present many of the important facts in the history of the College:

"On the fourteenth day of October, 1841, the Board and Faculty of St. Louis University enacted the constitution of a Medical Department, and by this act created the institution later known as the St. Louis Medical College. Its organization was perfected on the eighth of October, 1842, when a (non-sectarian) Board of Trustees—among whose members I need mention in this place only the cherished names of James H. Lucas, its first president, Col. John O'Fallon, and the Reverend William Greenleaf Eliot—took charge of it and confirmed the Faculty already appointed by the University. This original Faculty of the Medical Department of St. Louis University consisted of Drs. Josephus Wells Hall, Hiram Augustus Prout, James Vance Prather, Daniel Brainard, of Chicago, Ill., and Moses Lewis Linton, of Springfield, Ky. This Faculty began the instruction in medicine in a small house on the north side of Washington avenue, between Tenth and Eleventh streets, owned by the dean, Dr. Prather; they delivered a course of

lectures in the winter of 1842-43, the first of the fifty annual courses now completed, and conferred the degree of Doctor of Medicine on the first graduating class of six.

“Before the next session, vacancies caused by the resignation of Drs. Prout and Brainard were filled by Dr. Abram Litton, of Nashville, Tenn., Dr. Joseph Granville Norwood, of Madison, Iowa, and Dr. Charles Alexander Pope. With the farther addition, in the following year, of Dr. Moses Montrose Pallen, the Faculty was reorganized more definitely, and separate chairs were charged with the teaching of chemistry and of anatomy—the two branches for excellence in which this school soon became pre-eminent among its compeers in the Mississippi Valley. This Faculty now had the use of a small college building, erected for the purpose by Dr. Prather, on the same lot on Washington avenue—a structure which survived till our own day (1890), when it shared the fate of the old buildings of the St. Louis University.

“During the next few years, numerous changes took place in the teaching body, Drs. Hall, Norwood and Prather resigning, and Drs. Henry M. Bullitt, of Louisville, Ky., James Blake, of London, England, Thomas Reyburn, Robert Simpson Holmes, William M. McPheeters, David Prince, of Springfield, Ill., and Willis Greene Edwards, at various times filling chairs in the Faculty, over which Dr. Linton and Dr. Pope successively presided as dean. The school had meanwhile outgrown its modest quarters on Washington avenue, and in 1849 entered a new home erected by Col. John O’Fallon on the northeast corner of Seventh and Myrtle streets (now Clark avenue), which afforded such space and accommodations as were suited to the methods of teaching in vogue at that day and to the constantly growing classes. The new college building, architecturally one of the conspicuous edifices in the city at that time, provided two large lecture rooms, a well-stocked museum, two large anatomical rooms, and a small physical and chemical laboratory for the professor of chemistry. \* \* \*

“The now prosperous school at this time, impelled chiefly by reasons growing out of the pressure of the so-called “Know Nothing” movement in politics, was induced to sever its connection with the St. Louis University and to take an independent position. This end was attained by the incorporation of the school, which assumed the name of the ST. LOUIS MEDICAL COLLEGE, under a charter granted by the legislature of the State of Missouri, approved February 23, 1855. Under its new charter and name, to which the public renown of its dean had already added the popular by-name of ‘Pope’s College,’ it had the fostering care of the same Board of Trustees which governed it under the former regime. Among the new members at that time added to its roll I may not omit to mention Mr. James E. Yeatman and Judge Nathaniel Holmes. \* \* \*

“With the achievement of prosperity and independence marked by the new charter and the new name, the childhood of the school may be said to have ended, and a career of youthful vigor begun that has defined its character and led to notable results.

\* \* \* \* \*

“Under such circumstances, the personality of the teachers was of far greater importance than the contents of their instruction. What was lacking in method was supplied in a measure by their individual enthusiasm and industry, in many cases with conspicuous success. Instruction was concentrated in the lecture, and the force of the teaching lay in the impressiveness of the lecturer. The St. Louis Medical College was most fortunate in its personnel. Who that sat at the feet of those teachers does not remember the quick, impulsive precision of the elegant Pope; the clear, convictive demonstration of the pure-hearted, conscientious Litton; the philosophic condensation and homely rhetoric of Linton, the lucid anatomical descriptions of the genial Stevens, the ponderous logic of Watters, and the impressive eloquence and pathos of Pallen? The anatomical rooms were filled with ardent pupils, whose enthusiasm was kindled by the excellent demonstrators. The management of the school was intrusted to Dr. Charles Alexander Pope, renowned as a brilliant surgeon and beautiful operator, whose talent for command expressed itself outwardly in

his noble physique, the grace and quickness of his movements, the terseness and precision of his language, and whose enthusiasm in the cause of medicine made him conspicuous among his colleagues.

“While the war of the rebellion did not interfere with the regular instruction in the College, nor with its prosperity, it led to a number of changes in the Faculty through the departure of some members from the city. Among those who filled their places, the College remembers with gratitude and pride the honored name of John Thompson Hodgen, who, on September 15th, 1862, was called to the chair of physiology, and was soon to take the helm in the capacity of dean.

“Let us stay a moment with his memory. Dr. Hodgen was during his later years one of the chief surgeons of the Mississippi Valley. In diagnostic ability, in soundness of judgment, in readiness of decision and fertility of resource, he lacked compeers. It was these qualities, together with his indefatigable industry, his unusual physical endurance, his firmness and rare executive ability, that made his deanship an important epoch in the history of our school. It lasted from 1864 to 1882, when death overtook him in the midst of his daily labors, such as only he knew how to compress into the twenty-four hour period, in the prime of his years, covered with all the honors our profession has in store. It was during his regime and with his powerful support that the College took the important step in reforming and advancing its method of instruction, which is its pride and glory to-day.

“The prolonged absence in Paris of Professor Pope also led to the entrance into the Faculty, in 1866, of our cherished senior surgeon, Dr. Elisha Hall Gregory, who delivered the lectures on surgery in place of Dr. Pope in 1864–65 and from 1866 to 1870, and thereafter, on the resignation of the latter, filled his chair.

“In 1866 the College allied to itself the Missouri Dental College, a sister institution that has endeared itself to us by loyally sharing the vicissitudes of our school for a quarter of a century. The specialty of dentistry, which may be said to have had its cradle and home in the United States, was in its origin and early traditions not a direct offspring of the institutions for medical education. But its natural position as a special branch of medicine and surgery was early recognized, as well as the need of a fundamental medical education in its practitioners; and the Missouri Dental College has the merit of being the first American school of dentistry that sought to give its students a groundwork of medical science by close alliance with a medical school. Originally established (1866) under the auspices of the Missouri State Dental Association, and later (1881) operating under an independent charter, it has now (1892) become the Dental Department of Washington University. After years of arduous work and poorly requited labor, after gradual but great changes in the direction of progress, and lengthening its course of teaching to three annual sessions, it has reached its present position of eminence and prosperity—a dental school of the first rank.

“The death of Dr. Pope, in 1870, who some years before had inherited the college building on Seventh street as a source of revenue to himself, made it necessary to acquire the building by purchase. This was done by an association composed of members of the Faculty, but which holds the property acquired in trust to be devoted forever to the teaching of medical science—the Medical Fund Society. Its plan of organization was devised by the legal adviser of the College, the Hon. Henry Hitchcock, whose kind and thoughtful services will ever be held in grateful remembrance for having led, together with the generosity and self-denial of the members of the Society, to the position of independence and virtual endowment which this institution holds to-day. The term endowment is used advisedly; for the property of this school is not held individually, but is a perpetual and inalienable property of the society founded by the wise forethought of its legal counselor; the unparalleled fact being that the permanent endowment of a school has come,

not from the patronage of wealthy fellow-citizens, but from the devotion and self-sacrifice of its own corps of teachers.\*

\* \* \* \* \*

“In April, 1876, the Faculty directed that a voluntary graded course of three years be offered to such students as would avail themselves of it. The offer was accepted at once by a large percentage of the class, and in 1880 the majority of the students pursued their studies according to the new plan. Encouraged by the excellent results obtained, as shown by the greater proficiency of the graduates, which found expression in their greater success in competitive examination for hospital appointments as compared with those of other schools, the Faculty now decreed the abandonment of the old and wasteful methods of teaching, and matured the plan of education which the College had proposed to itself. From this date, April, 1880, the course of instruction has been divided into three years of progressive studies, and no student has been matriculated otherwise than for three years, and since March, 1882, no candidate has received the diploma of this school who had not followed medical instruction for three annual sessions.†

\* \* \* \* \*

“On April 9, 1891, the St. Louis Medical College accepted the offer of alliance with Washington University as her Medical Department.

“As we have seen, the College was originally conceived and its early years were spent under the guardianship of a strong educational institution of this city, the St. Louis University. While political conditions gradually compelled a separation, the Faculty of the College has continued to feel the desirability of a university connection. In the history of medical education, evidence is not wanting of the consummate advantages to the student of a connection of the professional school with the school of general culture. Most of the great medical schools of the world have always been integrant departments of universities, and the examples which America furnishes give added testimony to the fructifying influence of the contact of students and teachers of professional schools with the workers in the universities. In our country, disconnection has tended distinctly towards degradation of medical teaching, and under this tendency the reputation of American medical schools has suffered severely. The lax provisions of the Missouri statutes, which require a degree from a medical school as a license to practice without defining the acquirements upon which the degree is to be based, have in our State so far removed the natural restraints upon abuses, so utterly banished the stimulus to perfection in teaching, that many modern colleges find their reward for inadequate work in the personal advertisement of their teachers through the self-conferred title of professor. The better schools, placed by the law of the State upon the same level with the most incompetent, must seek the attestation of their different rank elsewhere. Nearest at hand is the weight of authority of the great established centers of learning in the land, the universities, whose indorsement can serve as the outward sign of the standing of a professional school.

“Washington University has, from its organization, given expression to the demand of this community for liberal education of every kind. Through all the struggles of this city and State toward the higher development, it has sought, in a broad sense and upon a comprehensive plan, to

[†In June 1897, the College extended its curriculum still further, and decreed that a four years' graded course, of seven months each, is the necessary requirement for graduation to all matriculants after that date.]

[\*In this connection I cannot forbear to mention the liberal gift of one thousand dollars which the College has lately received from the heirs of the lamented Wm. A. Hargadine, who but a few days before his sudden death made this unsolicited offering towards the fitting of the new college building. The gift is especially pleasing as from a friend whose interest in educational matters was great and well known, and bestowed as it was as an expression of his appreciation of the unselfish action of the faculty in creating the Medical Fund Society. Mr. Hargadine was the first to openly recognize that the twenty years' contributions of money and labor on the part of its members were acts of public utility and public concern.]

furnish that grade of educational training in all departments, which in our special profession the St. Louis Medical College has aimed at and succeeded in providing. The general purposes of the two institutions were as closely parallel as the sympathy between the men in control of them was natural and inevitable. That, in filling its medical department, the choice of the University should have fallen upon our school was to us an evidence of that appreciation which honest effort is always willing and happy to receive. The Faculty gladly accepted the alliance with Washington University because it will serve as a guaranty, to the profession and to the public, of thorough work. The circumstance that at the time we had reason to take pride in our independence and self-reliance made it all the more easy to enter into the compact. The strongest unions are dictated by choice rather than necessity.

“By this connection the University has but one *vital* interest in its medical department, viz: to maintain the efficiency of the College on the University’s own high level; while the College has thereby published its promise to furnish in its own line the same thorough training as the departments of arts, and science, and law, in theirs. The University has reviewed the work of the College and found it satisfactory; it has expressed its faith in the ability of the College to educate men for the profession of medicine.

“The ultimate benefit of the union will be reaped by our students. They are brought into relationship with students pursuing other work; they are put in touch with university work and spirit; they are made to share in broader views and higher culture imparted by university instruction. To them we have the right to say: Ours is an educational institution pure and absolute; whatever shall come to us, whether of income or donation, to you it must and will be devoted; our merit shall be measured not by the emoluments of our teachers, but by the extent to which we shall use our facilities for the instruction and improvements of the youths who come to work with us.

\* \* \* \* \*

“In its steady onward course, swayed by no mercenary considerations of immediate material success, the College meets without solicitude the competition of the annually increasing number of commercial ventures in the field of medical education;—and conscious of its successful efforts in doing good work, hopes ultimately to conquer the indifference of the medical fraternity, and to gain what it deserves, the approbation and support of the community.”





# CHRONICLE OF THE ST. LOUIS MEDICAL COLLEGE.

---

1841. Oct. 13.—The Board and Faculty of **St. Louis University** enact the constitution of a **Medical Department**, elect a Board of Trustees, and appoint Drs. Hall, Prout and Prather members of its Faculty.
1842. April 1.—Faculty organized with Dr. Prather as Dean.  
Oct. 7.—The Medical Department of St. Louis University is given into the care of its Board of Trustees, and a Faculty of five members.  
Oct. 8.—The Board of Trustees organizes with James H. Lucas as President.  
November.—First session of instruction begins.
1844. March 4-6.—Faculty recast.  
First College building erected on Washington avenue.
1847. Jan. 2.—Dr. Linton elected Dean.
1849. Jan. 3.—Dr. Pope elected Dean.  
New College building erected on Seventh street, corner of Myrtle street (now Clark avenue).
1855. Feb. 23.—The Legislature of the State of Missouri incorporates the **St. Louis Medical College**. The charter is accepted by the Faculty, April 2.  
April 9.—Board of Trustees (of the Medical Department of St. Louis University) organizes under the new charter.  
March 6.—Dr. John T. Hodgen elected Dean.
1866. Oct. 2.—Arrangement of association with the **Missouri Dental College**.
1872. Incorporation of the Medical Fund Society of St. Louis.
- 1872-75. Purchase of the College building on Seventh street by the Medical Fund Society.
1876. April 11.—Optional graded course of three years offered to the students.
1878. Reconstruction of the College building. Chemical Laboratory built.
1880. Jan. 17.—Graded course of instruction of three years made obligatory as a requisite for graduation.
1881. June 21.—Appointed a corps of instructors, additional to the Faculty, who participate in the regular course of instruction.
1881. New building erected for the O'Fallon Dispensary.  
Clinics instituted for Diseases of the Eye, Diseases of Women, Diseases of Children, Diseases of the Nervous System.
1882. May 2.—Dr. Alleyne elected Dean, vice Dr. Hodgen deceased (April 28).
1883. May 5.—Chairs of Hygiene and Forensic Medicine, and of Pathological Anatomy created.  
May 28.—The appointment of Lecturers, additional to the Faculty (1881), made permanent.
1886. March 29.—Chairs of Ophthalmology, Genito-Urinary Surgery and Gynæcology created.
1887. Laboratories for Histology and Pathology instituted.
1889. Bacteriology introduced as a study. Physiological Laboratory instituted.
1890. Chair for Diseases of the Nervous System created.—The Medical Fund Society sells the College building and Dispensary on Seventh street.  
March 17.—Dr. H. H. Mudd elected Dean.
1891. Association with **Washington University** as her **Medical Department**, April 9-20.
1892. Erection of new College building on Locust street.  
October.—Fifty-first course of instruction begins in the new College building.  
Oct. 18.—Semi-centennial celebration, with public exercises in Memorial hall.
1892. Chair of Diseases of Children created.  
George F. Gill scholarship and prizes established.
1893. A Maternity Out-Clinic established.
1894. Clinical instruction in Mental Diseases begun.
1895. Created an additional Chair of Clinical Surgery, and chairs of Dermatology, of Orthopædic Surgery and of Otology.
1897. Chair of Bacteriology and Hygiene created.  
June 29.—Four years' Course of Study established as a requirement of graduation for all matriculates after this date.

## CHRONOLOGICAL LIST OF TEACHERS IN THE ST. LOUIS MEDICAL COLLEGE (AND MEDICAL DEPARTMENT OF ST. LOUIS UNIVERSITY), 1842-98:—

- Josephus Wells HALL.**—Professor of the Theory and Practice of Medicine, 1842-44. Professor of Physiology, Pathology and Clinical Medicine, 1844-46.—Died Dec. 6, 1873, aged 69.
- Hiram Augustus PROUT.**—Professor of Materia Medica, Chemistry and Pharmacy, 1842-43.—Died April 21, 1862, aged 54.
- James Vance PRATHER.**—Professor of Surgery, and of Surgical and Pathological Anatomy, 1842-44. Professor of the Principles and Practice of Surgery, 1844-47. Dean of the Faculty 1842-46. Professor of Surgery, Emeritus, 1847-49.—Died Aug. 26, 1849, aged 39.
- Daniel BRAINARD.**—Professor of Anatomy and Physiology, 1842-43.—Died Oct. 10, 1866, aged 54.
- Moses Lewis LINTON.**—Professor of Obstetrics and Diseases of Women and Children, 1842-44. Professor of the Principles and Practice of Medicine, 1844-70. Professor of the Principles and Practice of Medicine, Emeritus, and Lecturer on General Pathology, 1870-72. Dean of the Faculty, 1847-49.—Died June 1, 1872, aged 65.
- Abram LITTON.**—Professor of Chemistry and Pharmacy, 1843-92.
- Joseph Granville NORWOOD.**—Professor of Materia Medica, Therapeutics and Medical Jurisprudence, 1843-47.
- Charles Alexander POPE.**—Professor of Anatomy and Physiology, 1843-44. Professor of Anatomy 1844-47. Professor of the Principles and Practice of Surgery, and Clinical Surgery, 1847-70. Dean of the Faculty, 1849-64.—Died July 5, 1870, aged 54.
- Moses Montrose PALLEN.**—Professor of Obstetrics and of Diseases of Women and Children, 1844-70.—Died Sept. 23, 1876, aged 66.
- Henry M. BULLITT.**—Professor of Physiology and Pathology, 1846-48.—Died Feb. 5, 1880, aged 63.
- James BLAKE.**—Professor of Anatomy, 1847-50.—Died ———
- Thomas REYBURN.**—Professor of Materia Medica, Therapeutics and Medical Jurisprudence, 1847-51.—Died April 8, 1857, aged 38.
- Robert Simpson HOLMES.**—Professor of Physiology and Medical Jurisprudence, 1848-54 (56).—Died June 25, 1856, aged 38.
- William Marcellus McPHEETERS.**—Professor of Clinical Medicine and Pathological Anatomy, 1848-51. Professor of Materia Medica and Therapeutics, 1852-62.
- Charles Whittlesey STEVENS.**—Demonstrator of Anatomy, 1849-51. Professor of Anatomy, 1851-68. (Lecturer on Diseases of the Nervous System, 1878-79).—Died Feb. 17, 1890, aged 72.
- Willis Greene EDWARDS.**—Professor of Anatomy, 1850-51. Professor of Clinical Medicine and Pathological Anatomy, 1851-53.—Died Dec. 7, 1861, aged 39.
- Elsworth Fayssoux SMITH.**—Demonstrator of Anatomy, 1851-55. Professor of Physiology and Medical Jurisprudence, 1868-70. Professor of Clinical Medicine and Pathological Anatomy, 1870-1886. Professor of Clinical Medicine and Pathological Anatomy, Emeritus, 1886-96.—Died August 19, 1896, aged 71.
- John Bates JOHNSON.**—Professor of Clinical Medicine and Pathological Anatomy, 1853-70. Professor of the Principles and Practice of Medicine, 1870-93. Professor of the Principles of Medicine, 1893—date.
- John Henry WATTERS.**—Professor of Physiology and Medical Jurisprudence, 18(54)56-62.—Died Sept. 1872, aged 45.
- Elisha Hall GREGORY.**—Demonstrator of Anatomy (*pro tempore* 1852-53) 1855-67. Adjunct Professor of Surgery, 1866-70. Professor of the Principles and Practice of Surgery and Clinical Surgery, 1870—date.
- John Thompson HODGEN.**—Professor of Physiology and Medical Jurisprudence, 1862-68. Professor of Anatomy, Military Surgery, and Clinical Surgery, 1868-74. Professor of Surgical Anatomy, Special Fractures and Dislocations, and Clinical Surgery, 1874-82. Dean of the Faculty, 18(64) 65-82.—Died April 28, 1882, aged 56.
- Frank W. WHITE.**—Professor of Materia Medica and Therapeutics, 18(62)65-67.—Died Feb. 15, 1870, aged 40.
- Jeremiah Smith Bois ALLEYNE.**—Professor of Materia Medica and Therapeutics, 1867-90, and of Diseases of Children, 1877-90. Dean of the Faculty, 1882-90.—Died May 2, 1895, aged 68.

- John James McDOWELL.**—Demonstrator of Anatomy, 1867-71. Professor of Practical Anatomy, 1871-74. Professor of Anatomy, 1874-80.—Died March 27, 1880, aged 47.
- James Wolf CLEMENS.**—Professor of Physiology and Medical Jurisprudence, 1870-73.—Died Aug. 7, 1873, aged 41.
- Louis Charles BOISLINIÈRE.**—Professor of Obstetrics, 1870-86, and Diseases of Women, 1870-81, and Children 1870-77. Professor of Obstetrics, Emeritus, 1886-96.—Died Jan. 13, 1896, aged 79.
- Henry Hodgen MUDD.**—Prosector to the Chair of Practical Anatomy 1872-74. Demonstrator of Anatomy, 1874-83. Professor of Anatomy, 1880-83, Professor of Anatomy and Clinical Surgery, 1883-86. Professor of Surgical Anatomy, and Clinical Surgery 1886-90. Professor of Clinical Surgery, (and Special Fractures and Dislocations, 90-96) 1890—date. Dean of the Faculty 1890—date.
- Gustav BAUMGARTEN.**—Professor of Physiology, 1873-87. Professor of Special Pathology and Therapeutics, 1887-93. Professor of the Practice of Medicine, 1893—date.
- Henry Thatcher Boutwell.**—Assistant Demonstrator of Anatomy, 1878-79.
- Jacob Friedlan.**—Demonstrator of Chemistry, 1878-89. Adjunct Professor of Chemistry, 1889-92.
- John GREEN.**—Lecturer on Ophthalmology, 18(74)81-86. Professor of Ophthalmology, 1886—date.
- William Lee BARRET.**—Lecturer on Diseases of Women, 18(74)81-86. Professor of Gynæcology, 1886.—Died Aug. 20, 1886, aged 43.
- James Murphy SCOTT.**—(Lecturer on Physical Diagnosis, 1874-81.) Lecturer on Clinical Medicine, 1881-86. Professor of Obstetrics, 1886—date.
- Gratz Ashe Moses.**—(Lecturer on Diseases of Children, 1874-81.) Lecturer on Clinical Gynæcology, 1881-85.
- Norman Bruce CARSON.**—(Surgical Dressings etc. 1874-77.) Assistant to the chair of Surgery, 1881-86. Adjunct Professor of the Principles and Practice of Surgery, 1886-95. Professor of Clinical Surgery, 1895—date.
- William Carr Glasgow.**—(Laryngological Clinic, 1874-81.) Clinical Lecturer on Physical Diagnosis [Diseases of the Chest, and Laryngology], 1881-86. Adjunct Professor of the Principles and Practice of Medicine, 1886-90.
- Washington Emanuel FISCHER.**—(Medical Chemistry, 1874-75. *Materia Medica*, 1875-79. *Special Therapeutic Methods*, 1879-81). Lecturer on Therapeutics, 1881-83. Professor of Hygiene and Forensic Medicine, 1883-86. Professor of Clinical Medicine, 1886—date.
- Edward Evers.**—Lecturer on Histology, 18(80)81-88.
- William Archibald McCandless.**—(Recitations in Anatomy, 1875.) Assistant Demonstrator of Anatomy, 1881-83. Demonstrator of Anatomy, 1883-86.
- Francis Rhodes FRY.**—Assistant Demonstrator of Anatomy, 1881-83. Demonstrator of Anatomy, 1883-88. Clinical Lecturer on Diseases of the Nervous System, 1887-90. Professor of Anatomy, 1888-90. Professor of Diseases of the Nervous System, 1890—date.
- Robert LUEDEKING.**—Lecturer on Pathological Anatomy, 1882-83. Professor of Pathological Anatomy, 1883-92. Professor of Diseases of Children, 1892—date.
- John Paul BRYSON.**—Lecturer on Diseases of the Genito-Urinary Organs, 1882-86. Professor of Genito-Urinary Surgery, 1886—date.
- Charles Hamilton Hughes.**—Lecturer on Nervous Diseases, (Mental Diseases and Electrotherapy), 18(75)83-89.
- Edward Mills Nelson.**—Assistant to the chair of Obstetrics, 1884-86.
- Henry HODGEN.**—Curator of the Museum, 1884-95. Clinical Lecturer on Orthopædic Surgery, 1888-92. Clinical Professor of Orthopædic Surgery, 1892-95. Professor of Orthopædic Surgery, 1895-96. Died Aug. 29, 1896, aged 41.
- Frederick William Wessler.**—Lecturer on Clinical Medicine at the Alexian Brothers' Hospital, 1885-87.
- Frank Joseph Lutz.**—Lecturer on Clinical Surgery at the Alexian Brothers' Hospital, 1885-87.
- Benjamin Joseph PRIMM.**—Prosector and Assistant to the chair of Anatomy, 1885-86. Professor of Anatomy, 1886-88.—Died Aug. 25, 1888, aged 27.
- Frank Adams GLASGOW.**—Clinical Lecturer on Gynæcology, 1885-90. Professor of Clinical Gynæcology, 1890—date.
- George HOMAN.**—Professor of Hygiene and Forensic Medicine, 1886-93.
- Joseph GRINDON.**—Lecturer on Diseases of the Skin, 1886-90. Clinical Professor of Diseases of the Skin, 1890-95. Professor of Physiology, 1894-95. Professor of Dermatology, 1895—date.
- John Blasdel SHAPLEIGH.**—Lecturer on Diseases of the Ear, 1886-90. Clinical Professor of Diseases of the Ear, 1890-95. Professor of Otolaryngology, 1895—date.
- Henry SCHWARZ.**—Clinical Lecturer on Gynecology, 1886-90. Professor of Gynecology, 1890—date.
- William Townsend PORTER.**—Assistant Professor of Physiology, 1887-88. Professor of Physiology, 1888-93.

- George Fuller Gill.**—Lecturer on Clinical Medicine, 1887-90. Lecturer on Diseases of Children, 1890-94. Clinical Professor of Diseases of Children, 1892. Died June 4, 1892, aged 49.
- Harvey Gilmer MUDD.**—Instructor in Practical Anatomy, 1888-90. Professor of Osteology and Regional Anatomy, 1890-96. Professor of Regional Anatomy, and Fractures and Dislocations, 1896—date.
- Paul Yoer TUPPER.**—Instructor in Practical Anatomy, 1888-90. Professor of Descriptive Anatomy, 1890—date.
- William Norman Beggs.**—Instructor in Normal Histology and Bacteriology, 1888-90. Lecturer on Histology and Director of the Histological Laboratory, 1890-92. Lecturer on Histology and Pathology, and Directory of the Histological Laboratory, 1892-95. Lecturer and Demonstrator of Pathology, 1895-96.
- Henry Carl Hartmann.**—Instructor in Pathological Histology (Anatomy), 1888-92. Lecturer on Orthopædic Surgery, 1896—date.
- Moses Edward Haasc.**—Instructor in Physiological Chemistry, 1888-90.
- Edgar Moore SENSENEY.**—Instructor in Practical Physiology, and in Physical Diagnosis, 1888-90. Professor of Therapeutics and Materia Medica, 1890, (and Diseases of the Nose, Throat and Chest at the St. Louis Mullanphy Hospital, 1897)—date.
- Otto Kollme.**—Instructor in Practical Pharmacy, 1889-91.
- Arthur Wellesley Olcott.**—Assistant in the Histological Laboratory, 1889-90. Instructor in Practical Anatomy, 1890-92.
- Elisha Hall Gregory, Jr.**—Instructor in Practical Anatomy, 1889-97.
- Herman Lewis Nietert.**—Prosector to the Chair of Anatomy, 1889-90. Instructor in Anatomy, 1892.
- Amand RAYOLD.**—Instructor in Bacteriology, 1890-94. Lecturer on Hygiene and Instructor in Bacteriology, 1894-97. Professor of Bacteriology and Hygiene, 1897—date.
- Lewis Linn McCabe.**—Instructor in Clinical Medicine, 1890—date.
- Elsworth Striker Smith.**—Instructor in Practical Anatomy, 1891-92, and in Physical Diagnosis, 1891—date.
- Jules Felix Vallé.**—Instructor in Obstetrics, 1891—date.
- John Charles Falk.**—Instructor in Materia Medica 1891-95.
- Greenfield Sluder.**—Instructor in Clinical Medicine and Urinology, 1892-96. Clinical Lecturer on Diseases of the Nose, Throat and Chest, 1896—date.
- Herman Hyacinth Born.**—Instructor in Practical Anatomy, 1892-94.
- Edward Charles Runge.**—Instructor in Physiology, 1892-95.
- Charles Robert SANGER, A. M., Ph. D.**—Professor of Chemistry, 1892—date.
- Charles Thurston Whittler, A. B.**—Assistant in Chemistry, 1893-95.
- Edwin Clark Burnett.**—Lecturer on Syphilis, 1894—date.
- Vilray Papin Blair.**—Instructor in Practical Anatomy, 1894—date.
- Horace Wendell Soper.**—Curator of the Museum, 1895-96.
- Sidney Payne BUDGETT.**—Assistant Professor of Physiology and Histology, 1895-96. Professor of Physiology and Histology, 1896—date.
- Charles Claflin Allen, LL. B.**—Lecturer on Medical Jurisprudence, 1895—date.
- Lewis O. Atherton, B. S.**—Assistant in Chemistry, 1895-98.
- Arthur Eugene Ewing.**—Clinical Lecturer on Diseases of the Eye, 1895 to date.
- Joseph Maserang, Jr., Ph. G.**—Instructor in Pharmacy, 1895—date.
- Albert Ernst Taussig.**—Instructor in Clinical Medicine, 1896—date.
- Theodor Kodis.**—Lecturer on Pathology and Curator of the Museum, 1896—date.
- Cleon M. Hibbard.**—Instructor in Physiology, 1898.



## LIST OF ALUMNI.

THE TOTAL NUMBER OF GRADUATES TO DATE IS 2098.

A capital **P** has been used at the end of a paragraph to denote that the Alumnus is not mentioned in any current medical directory, and cannot be located.

- ABERNETHY, T. E., Mo. Class 1856. P.  
ADAIR, WALTER T., Salina, I. T., Class 1858.  
ADAMS, ABNER L., Ione, Cal., Class 1878.  
ADAMS, CHESTER, Moberly, Mo., Class 1866.  
ADAMS, SILAS NELSON, Class 1879.  
ADDERLY, HENRY CUMMINS, Chester, Ill., Class 1875.  
ADELSBERGER, JOHN BERNARD, Springfield, Ill., Class 1879. Died March, 1891.  
ADELSBERGER, LOUIS, Waterloo, Ill., Class 1884. President Illinois State Board of Health, 1897; term expires 1901. Asst. Physician St. Louis City Hospital, 1884-85.  
ADREON, GEORGE, deceased, Class 1848.  
ALDRIDGE, JOHN THOMAS, Keytesville, Mo., Class 1869.  
ALEXANDER, JAMES THOMAS, Clinton, Henry Co., Mo., Class 1872; formerly Health Officer Crawford Co., Kansas.  
ALEXANDER, JOHN THOMAS, Class 1878. Otterville, Mo. P.  
ALEXANDER, N. C., Class 1864, Mo. P.  
ALLEN, ALBRO BAILEY, Jerseyville, Ill., Class 1869, ad eundem.  
ALLEN, B. F., deceased, Class 1852.  
ALLEN, G., Kentucky, Class 1857. P.  
ALLEN, JAMES X., Ogden, Utah, Class 1867.  
ALLEN, JOHN MARSHALL, A. B., Liberty, Mo., Class 1854. Pres. University Medical College, Kansas City, Mo. Pres. Missouri State Medical Association, 1880. Pres. Clay Co. Med. Soc., 1869-78. Pres. Kansas City District Med. Soc., 1870-87.  
ALLEN, O. S., Class 1850. Mo. P.  
ALLEN, WILLIAM, Illinois, Class 1850. P.  
ALLEN, W. A., Class 1856. Birch Tree, Mo. P.  
ALLEN, WILLIAM V., Class 1865. Rich Hill, Mo. P.  
ALLEYNE, J. S. B., St. Louis, Mo., Class 1848. Professor Mat. Med. and Therapeutics, St. Louis Med. College, 1866-1889. Dean St. Louis Med. College, 1882-1889. Professor Therapeutics, Beaumont Med. College, 1890. Died May 2nd, 1895.  
ALLISON, GEORGE SELWIN, Spokane Falls, Wash., Class 1871. Pres. Spokane Medical Society, 1886.  
ALMEIDA, W. H., Class 1856. Mo. P.  
ALTVATER, E. W., Class 1858, Gunpowder, Md. P.  
AMES, W. H., Class 1858, Ill. P.  
AMMERMAN, COLEMAN REED, Longmont, Colo., Class 1881.  
AMOS, NEWTON WOODBURY, St. Louis, Class 1897.  
ANDERSON, JOHN BIRCKHEAD, St. Louis, Mo., Class 1892.  
ANDERSON, DAVID M., Class 1867.  
ANDERSON, R. S., deceased, Class 1865. Formerly Demonstrator of Anatomy, Missouri Med. Col.  
ANDERSON, R. W., Class 1864, Ill. P.  
ANDERSON, Z., Class 1855.  
ANDREWS, JOHN POLK, Marionville, Mo. Class 1884.  
ANDRE, MAURICE, Ste. Genevieve, Mo., Class 1866. City Physician and Health Officer Ste. Genevieve. County Physician Ste. Genevieve County.  
ARMSTRONG, EDWARD S., Perry, Mo., Class 1867.

- ARMSTRONG, SAMUEL TREAT, Ph. D., Class 1879. Asst. Physician St. Louis City Hospital, 1879. Asst. Physician Female Hospital, 1880. U. S. Marine Hospital Service, 1881-90. Pres. Memphis Medical Society, 1886-87. Pres. N. Y. Academy Medicine, 1891-93. Author of Chapter on Syphilis in Relation to Public Health, in Morrow's System of G. U. Dis., Syph. and Dermat.
- ARNETT, SAM'L GEORGE, Class 1876. Clay Center, Kas. P.
- ARNOLD, PETER, Wellsville, Mo., Class 1895. Gill Prize in Anatomy, 1893, Gill Prize in Dis. of Children, 1895. U. S. Pension Examining Surgeon. Paper, "Appendicitis."
- ARNOLD, THOMAS ALLEN, deceased, Class 1869.
- ARNOLD, ULYSSES S. GRANT, Portage des Sioux, Mo., Class 1896.
- ASH, OTTIS ORVILLE, Ash, Mo., Class 1893.
- ASHE, S. A., Class 1860. N. C., P.
- ATKINSON, E. L., deceased, Class 1863.
- ATKINSON, J. T., Mo., Class 1851, ad eundem. P.
- AUERSWALD, GEORGE ALFRED, Class 1888. San Diego, Cal. P.
- AULER, EDWIN BRUNELLE, St. Louis, Mo., Class 1896.
- AULER, HUGO ALBERT, St. Louis Mo., Class 1890.
- AULER, VICTOR HUGO, St. Louis, Mo., Class 1865. Ex-Pres. Board of Public Schools. Ex-Coroner City of St. Louis. Died 1891.
- AULL, J. M., Missouri, Class 1850. P.
- AYRES, EUGENE W., Class 1861, Rensselaer, Mo. P.
- BABCOCK, OLIVER BREWSTER, Springfield, Ill., Class 1879. Born N. Y., 1857.
- BACON, SAMUEL SHEPARD, Craig, Mo., deceased, Class 1874.
- BAGBY, ROBERT J., Roanoke, Mo., Class 1863.
- BAGOT, HENRY CLAY, Class 1874.
- BAILEY, E. A. C., Missouri, Class 1859, ad eundem. P.
- BAILEY, M., Class 1859, ad eundem, Kas. P.
- BAILY, REUBEN, Knoxville, Ill., Class 1852; ad eundem; born 1817—is still in practice.
- BAIRD, S. F., Missouri, Class 1856. P.
- BAKER, BARTON BLUFORD, Lexington, Neb., Class 1884.
- BAKER, MARSHALL, Webster Groves, Mo., Class 1879.
- BAKER, M. C., Class 1850.
- BAKER, NOAH FRANKLIN, Fulton, Mo., Class 1868; born in Mo., 1845. President Linton Dist. Med. Society, also Callaway Co. Med. Society. Papers, Endometritis, Ankle Sprains, Fistula in Ano. and Appendicitis.
- BAKER, SAMUEL K., Winters, Cal., Class 1860.
- BAKER, WILLIAM NOAH, Class 1874.
- BALDWIN, S. Y., Illinois, Class 1851; ad eundem. P.
- BALL, WILLIAM FRANKLIN, St. Louis, Class 1897. Asst. Phys. City Hosp., '97-8.
- BANG, GEO. F., St. Louis, Mo., Class 1859; born, Germany, 1837. Surgeon 2nd Reg. Mo., Vol. 1861-1863. Died Oct. 6, 1894.
- BANKHEAD, CHARLES L., Paynesville, Mo., Class 1895.
- BANKHEAD, CARY R., Paynesville, Mo., Class 1856.
- BANKS, HENRY LEE, Hannibal, Mo., Class 1890. Asst. Physician, St. Louis City Hospital '90-'91.
- BANKS, L. S., Missouri, Class 1849. P.
- BARBOUR, J. F. S., Missouri, Class 1864. P.
- BARNARD, THOMAS FITHIAN, Class 1873.
- BARNES, BENJAMIN F., Halfway, Mo., Class 1866, ad eundem.
- BARNETT, A. F., Class 1850, Montgomery City, Mo. P.
- BARNETT, ISAAC NEWTON, Piedmont, Mo., Class 1897.
- BARNETT, THOMAS, Class 1875, Fort Scott, Kas. P.
- BARNEY, JAMES KNOX, Weir, Kan., Class 1872.
- BARON, JULIUS, St. Louis, Mo., Class 1881.
- BARRETT, W. H., Missouri, Class 1864. P.
- BARRICELLI, LEWIS EMANUEL, St. Louis, Class 1892.

- BARRON, N., Illinois, Class 1850. P.
- BARTLETT, AURELIUS T., Virden, Ill., Class 1874, ad eundem. Pres. Macoupin Co. Soc. for Med. Improvement, '78. Surgeon Missouri Volunteers, Civil War.
- BARTLETT, E. M., Class 1847, honorary, Louisiana, Mo. P.
- BARTLETT, EDWARD PYNCHON, Springfield, Ill., Class 1870.
- BARTLEY, JOHN MILTON, Ridgway, Ill., Class 1877.
- BARTSCHER, HUGO WM., St. Louis, Mo., Class 1881. Asst. Physician, City Hospital, '81-'82; Female Hospital, '83-'84.
- BASSELL, WILLIAM BENEDICT, Columbus, O., Class 1897.
- BASSETT, W. W., Missouri, Class 1857, ad eundem. P.
- BATES, CONWAY, Lake, Mo., Class 1883. Asst. Phys. St. Louis City Hospital '83-'84. P.
- BATES, L., California, Class 1858, ad eundem. P.
- BATES, ORION C., East St. Louis, Ill., Class 1865.
- BAUDISSION, W. T., Class 1848.
- BAUMGARTEN, GUSTAV, St. Louis, Mo., Class 1856. Asst. Surgeon U. S. Navy 1861-1865. Editor St. Louis Medical and Surgical Journal, 1868-1871. Prof. of Histology and Pathology St. Louis Coll. of P. and S., 1868-1871. Prof. of Physiology, St. Louis Med. Coll. 1873-'87. Prof. of Special Pathology and Therapeutics, 1887-'93. Prof. of Practice of Medicine '93 to date. Prest. Ass'n of American Physicians, '98-'99. Papers, "Disturbances of the Heart Rhythm." "On a Simple Continued Fever." "Renal Affections Following Influenza;" also "Diffuse Affections of the Kidneys," "Pulse," "Sphygmograph," in Wood's Reference Hand-book of the Medical Sciences.
- BAUMGARTEN, WALTER, A. B., Class 1896. St. Louis, Mo. Asst. Physician, St. Louis City Hospital, '96-'97. Asst. in Physiology, Medical School of Harvard University, '97-'98.
- BAYLEY, RUSSELL, Brotherton, Mo., Class 1877. P.
- BEALL, W. P., Texas, Class 1859. P.
- BEATTIE, WRAY, Washington, D. C., Class 1875.
- BEATTY, ANDREW B., Class 1859.
- BECHTOLD, LOUIS J. J., Belleville, Ill., Class 1871. Ass't. Physician St. Louis City Hospital '71-2.
- BECKER, CHARLES, Ill., Class 1865. D'c'd.
- BECKHAM, B. M., Shelbyville, Ky., Class 1850.
- BEDELL, ORION W., D.M.D., St. Louis, Mo., Class 1894. Born Ohio, 1870. Prof. Mechanical Dentistry and Instructor in Dental Embryology and Pathology, Missouri Dental Coll.
- BEDFORD, R. T., Missouri, Class 1860. P.
- BEDFORD, S., Class 1856.
- BEEAMAN, SHERMAN M., Chillicothe, Mo., Class 1881. Pres. Board U. S. Exam. Surgeons.
- BEGGS, WILLIAM NORMAN, A. B., Denver, Colo., Class 1886. Asst. Physician, City Hospital '86-'87; Female Hospital 1887. Instructor and Lecturer on Histology and Pathology '88-'96, St. Louis Medical College. Professor of Pathology and Clinical Medicine Gross Medical College.
- BEISMAN, JOSEPH, Detroit, Mich., Class 1890. Born Prussia, 1862.
- BELL, J., Class 1864, ad eundem, Louisiana, Mo. P.
- BELL, JOHN B., Potosi, Mo., Class 1853. Surgeon 13th Regiment Missouri Volunteers, Civil War.
- BELSHER, JAMES L., Class 1871.
- BELT, WILLIAM M., deceased, Class 1849, ad eundem.
- BENKENDORF, EWALD, St. Louis, Mo.; Class 1847. D'c'd.
- BENNETT, JOSEPH D., Class 1867.
- BENNETT, J. H., Missouri, Class 1862. P.
- BENNETT, W. P., Class 1848, Mo. P.
- BERCHELMAN, AUGUST G., Class 1875. Asst. Physician St. Louis City Hospital '77-'78.
- BERGER, LYMAN ADAMS, Kansas City, Mo., Class 1874. Born Illinois, 1853. Papers, "Clinical Obstetrics;" "Use and Abuse of Forceps." Hon. Vice-Pres. Pan-American Med. Congress, Washington, D. C., 1893. Prof. of Obstetrics University Med. Coll., Kansas City. Died July 8, 1897.

- BERGHOFF, JOHN T., St. Joseph, Mo., Class 1855; born 1823, Germany. Surgeon 25th Mo. Vols., Civil War. Prof. of Surgery Northwestern Medical College, 1879; inventor of splint for treatment of fractures of the leg. Paper, "Treatment of Fractures of the Leg." Died January 13, 1897.
- BERRY, JOHN MARSHALL, Windom, Mo., Class 1878.
- BERRY, SAMUEL LOGAN, Lake City, Fla., Class 1865.
- BERRY, WM. J., Fort White, Fla., Class 1848. Born in Ky., 1816; twice elected state representative and twice state senator, in Ky. Died Dec. 17th, 1893.
- BEUCKEMANN, FREDERICK, Jackson, Mo., Class 1866. D'c'd.
- BEVER, WILLIAM JOEL, Creek, Texas, Class 1876.
- BEWIG, HENRY WILLIAM, St. Louis, Mo., Class 1891. Ass't Phys. St. Louis City Hospital, '91-'92.
- BINNEY, CHARLES, Thurber, Texas, Class 1889; born Illinois.
- BINNEY, JOHN, Mt. Olive, Ill., Class 1877.
- BINNEY, ROBERT WEBSTER, Staunton, Ill., Class 1897.
- BISHOP, JOSEPH B., Kentucky, Class 1866. P.
- BITTER, CARL H., New Melle, Mo., Class 1894.
- BITTMAN, EUGENE JACOB, St. Louis, Class 1897.
- BLACK, EDWARD WEBSTER, Class 1875.
- BLACK, CHARLES STRATTON, St. Louis, Mo., Class 1879. Asst. Physician City Hospital '79-'80. Asst. Surgeon U. S. Army, '84-'90. Died St. Louis, Apr. 6th, 1898.
- BLACKLEDGE, HUGH T., Commerce, Mo., Class 1888.
- BLAIN, JOHN B., deceased, Class 1866.
- BLAIR, VILRAY PAPIN, St. Louis, Mo., Class 1893. Instructor in Practical Anatomy and Lecturer on Osteology, St. Louis Med. Coll.
- BLAKEY, R. W., Missouri, Class 1860. P.
- BLAND, D. LELAND S., Vandalia, Mo., Class 1866.
- BLANK, ALOIS, St. Louis, Mo., Class 1869.
- BLANK, CHARLES FRANCIS, St. Louis, Mo., Class 1887.
- BLEULER, ERNEST ALFRED, Ashland, Ill., Class 1898.
- BLICKENSDOERFER, JAMES CLARK, Denver, Colo., Class 1877. Ass't Phys. St. Louis City Hospital '77-'78.
- BLICKHAHN, WALTER LOUIS, St. Louis, Mo., Class 1882. Asst. Physician City Hospital '82; Supt. City Hospital '94; Died 1894.
- BLINCOE, THOMAS J., Class 1843, Ky. P.
- BLOCK, A. E., Class 1844, Mo. P.
- BLOCK, EMANUEL D., Black Jack, Mo., Class 1878.
- BLOUNT, DANIEL MALOTT, St. Louis, Mo., Class 1879.
- BLOW, WILLIAM THOMAS, St. Louis, Mo., Class 1893.
- BOCK, GUSTAVUS, Smithton, Ill., Class 1882.
- BODINE, J. R., Missouri, Class 1857. P.
- BOERNER, CARL F. E., Senedy, Ill., Class 1857; born Germany, 1822. Surgeon 4th Reg. Mo. Vol., also 82 Reg. Ill. Vol. Surgeon 3rd Brig. 1st Div. Army of the Cumberland, Civil War. Coroner and Sheriff Washington Co.
- BOHANNAN, WILLIAM C., Missouri, Class 1854. P.
- BOISLINIERE, LOUIS CHEROT, A. M. Univ. France, LL. D., St. Louis University, St. Louis, Class '48. Ex-Coroner St. Louis Co. Prof. of Obstetrics, '70 to '86; Emeritus, '86-'96, St. Louis Med. Coll. Ex-Pres. Obstetrical Society and St. Louis Med. Soc. Corresponding Member Anthropological Soc. of Paris, France. Author of "Obstetrical Accidents, Emergencies and Operations." Died Jan. 13th, '96.
- BOISLINIERE, LOUIS CHARLES, Jr., A. M., St. Louis, Mo., Class 1882. Asst. Physician City Hospital '82-'83. Asst. Physician Female Hospital '83-'84.
- BOLINGER, J., Missouri, Class 1858. P.
- BOLL WILLIAM, Class 1878, Castroville, Tex. P.
- BOLLINGER, GEORGE MARSHALL, Class 1869. Pleasant Hill, Mo. P.
- BOLLINGER, WILLIAM H., Marshfield, Mo., Class 1884.
- BOLTON, S. L., Missouri, Class 1861. P.



- BOND, JOHN B., Little Rock, Ark., Class 1866; born Pennsylvania. Surgeon Bruce's Regiment Missouri S. Guard, '61. Chief Surgeon of Price's Division C. S. A. in 1862. Pres. Arkansas Assn. of Pharmacists. Pres. State Board of Pharmacy. Professor of Medical Chemistry and Examiner in Toxicology in the Medical College at Little Rock, Arkansas.
- BONNEY, SAMUEL HARVEY, Class 1884, Quincy, Ill. P.
- BONNY, GEORGE H., Class 1850. Indiana, Ia. P.
- BOOGHER, JESSE LELAND, St. Louis, Mo., Class 1892.
- BOOKER, THOMAS G., Ky., Class 1854. P.
- BOOTH, DAVID STAINROOK, Belleville, Ill., Class 1859. Pres. Illinois State Medical Society. Pres. Southern Illinois Medical Society. Died 1892.
- BOOTH, DAVID STAINROOK, Jr., St. Louis, Mo., Class 1886.
- BORCK, MATTHIAS A. EDWARD, A. M., St. Louis, Mo., Class 1874, ad eundem. Surgeon U. S. Volunteers, Civil War. Papers, "Congenital Malformations," "Fractures and Dislocations" and "Abdominal Tumors." Ex-Prof. of Surgery St. Louis Coll. for Medical Practitioners.
- BORN, HERMAN HYACINTH, St. Louis, Mo., Class 1891. Asst. Physician, City Hospital, '91. Prof. Osteology, Marion-Sims Medical Coll.
- BOSSE, EDWIN HENRY, St. Louis, Mo., Class 1886.
- BOSTICK, JOSEPH, Tennessee, Class 1853. P.
- BOSTICK, THOMAS K., Tennessee, Class 1853. P.
- BOSWELL, G. W., Kentucky, Class 1850. P.
- BOTKIN, OSCAR FITZALLEN, Mount Tabor, Ore., Class 1876.
- BOTTOM, EMMITT HIBBERT, Sparta, Ill. Class 1897.
- BOURLAND, JOSEPH W., Wright City, Mo., Class 1865.
- BOWERS, GEORGE H., Class 1847, Arrow Rock, Mo. P.
- BOWLER, WILLIAM M., St. Louis, Mo., Class 1882.
- BOWLES, EDWARD B., Vienna, Mo., Class 1866.
- BOWLES, GEORGE R., Napa City, Cal., Class 1866.
- BOYCE, R. L., Cedar Keys, Fla., Class 1860.
- BRACKETT, SAMUEL JOSEPH, St. Louis, Mo., Class 1870. Deceased.
- BRADBURY, JAMES MARION, Canon City, Colo., Class 1869. Asst. Physician St. L. City Hospital, '69. Papers: Asthma; Traumatic Injuries; Sanitary Conditions of Towns and Villages, and Suppression of Contagious Diseases. Pres. Bd. of Health Salida and Canon City, Colo. Pres. Fremont Co. Med. Assn.
- BRADFORD, J. H., Council Grove, Kan., Class 1860.
- BRADFORD, J. M., Kansas, Class 1863. P.
- BRADFORD, THOMAS, Illinois, Class 1853. P.
- BRADLEY, J. T., Missouri, Class 1860. P.
- BRADLEY, S., Maryland, Class 1843. P.
- BRADLEY, THOMAS LEE, Warrensburg, Mo., Class 1896. Asst. Phys. City Hospital, '96-'97.
- BRADY, S. H., Missouri, Class 1859, deceased.
- BRAGG, RALPH STAPLES, New Whatcom, Wash., Class 1880.
- BRANDT, EDWARD HENRY, Cappelin, Mo., Class 1888.
- BRANDT, HENRY, Cappelin, Mo., Class 1862.
- BRANDT, HERMAN DIETRICH, St. Louis, Mo., Class 1891.
- BRANDT, JULIUS, Class 1865, Warrenton, Mo. P.
- BRASHEAR, JAMES PITZER, Case, Mo., Class 1883.
- BRASHER, A. D., Arkansas, Class 1856. P.
- BRECHT, JACOB ERNEST, Myers, Fla., Class 1874.
- BRECKINRIDGE, STEPHEN LONG, Class 1879, Riverside, Ill. P.
- BREMER, LUDWIG, St. Louis, Mo., Class 1870. Formerly Asst. St. Louis City and Smallpox Hospitals, Physician to St. Vincent's Insane Asylum, Prof. of Physiology Mo. Med. College. Pres't. St. Louis Medical Society, '91. Delivered lectures on Haematology at St. Louis Med. College, '97-'98. Author of many papers on Neurology, pathology and haematology; and on blood tests for diabetes.

- BRENNAN, WILLIAM N., A. M., St. Louis, Mo., Class 1860. Asst. St. L. City Hosp., '58 and '60. Health Commissioner, St. Louis, '91.
- BRENT, JOHN WELLINGTON, Class 1875, Tipton, Mo. P.
- BREY, J., Missouri, Class 1860. P.
- BRICKEY, PETER PRESTON, Class 1870.
- BRINKMANN, EDWARD, St. Louis, Mo., Class 1885. Asst. Phys. St. Louis City Hosp. '85-'86.
- BRISCOE, JAMES MARION, Louisiana, Mo., Class 1868.
- BRISCOE, ROBERT S., Colorado City, Colo., Class 1857.
- BRISCOE, W., Missouri, Class 1857, ad eundem. P.
- BROCK, WILLIAM A., Missouri, Class 1866. P.
- BROCKHAUSEN, CHARLES H., Hermann, Mo., Class 1871.
- BROGAN, ROBERT AUGUSTINE, St. Paul, Kan., Class 1869.
- BROKAW, F. V. L., St. Louis, Mo., Class 1857.
- BROKAW, SYLVESTER HILL, Class 1871, Roseville, Ill. P.
- BRONAUGH, J. W., Shawnee Mound, Mo., Class 1861.
- BROOKES, HENRY SPENCE, St. Louis, Mo., Class 1884. Asst. Physician City Hospital, '84.
- BROOKINS, NUMAN, Indiana, Class 1853, ad eundem. P.
- BROOKS, JOHN MEDFORD, Golden City, Mo., Class 1895.
- BROOKS, J. V., Illinois, Class 1849. P.
- BROWN, ADOLPHUS AUGUSTUS, Bunker Hill, Ill., Class 1874, deceased.
- BROWN, A. F., Missouri, Class 1863, ad eundem. P.
- BROWN, B. B., St. Louis, Mo., Class 1843. P.
- BROWN, DAVID FRANKLIN, Dresden, Mo., Class 1873.
- BROWN, FELIX GRUNDY, Hutchinson, Kan., Class 1868.
- BROWN, HENRY BLAIR, Lincoln, Ill., Class 1876. Asst. Physician City Hospital, '76. Pres. Brainard Dist. Med. Soc., '91-'92.
- BROWN, JOSEPHUS JUSTUS, Troy, Ill., Class 1879.
- BROWN, JULIUS JACOB, Class 1878, Mo. P.
- BROWN, M. F., Missouri, Class 1850, ad eundem. P.
- BROWN, N. B., Illinois, Class 1859. P.
- BROWN, W. E., Class 1861.
- BROWNE, A. P., Missouri, Class 1852. P.
- BROWNE, WILLIAM, Kentucky, Class 1845. P.
- BROWNING, GEORGE, Louisiana, Class 1849. P.
- BRUCE, LUCIEN NELSON, Class 1864. Bruceville, Tex. P.
- BRUCK, ALEXANDER, Class 1877.
- BRUDEWOLD, CANUTE LAWRENCE, Class 1887.
- BRUEHMANN, CHAS., C. L. F., St. Louis, Mo., Class 1896.
- BRUERE JOHN ERNST, St. Charles, Mo., Class 1858. Surg. U. S. Vol. '61-62. Ex-Pres. St. Charles, Mo., Med. Soc.
- BRUERE, GUSTAVE ERNST, Portland, Oregon, Class 1891.
- BRUERE, JOHN HENRY, St. Louis, Mo., Class 1891. Cl'k St. L. B'd of Health, '96-7.
- BRUMFIELD, WILLIAM CARL, Portersville, Cal., Class 1877.
- BRUNER, JAMES F., Class 1868, ad eundem; Sedalia, Mo. P.
- BRUNSON, R. J. P., Norwalk, Cal., Class 1856.
- BRY, FRANCIS, Missouri, Class 1848; deceased.
- BRYAN, GREGORY GEORGE, De Soto, Mo., Class 1896.
- BRYAN, JOHN DANIEL, Ottawa, Kan., Class 1870.
- BRYAN, J. A., Missouri, Class 1863. P.
- BRYAN, RICHARD SHEPARD, St. Louis, Class 1897.
- BRYANT, JOHN, Jr., Independence, Mo., Class 1865.
- BUCHANAN, ABNER THOMAS, Class 1872.
- BUCHANAN, CYRUS WM., Class 1869.
- BUCHANAN, JAMES ROBT., Nevada, Mo., Class 1872. Health Commissioner City of Nevada. Ex-President Pike Co. Med. Society; Vernon Co. Med. Soc.; Hodgen Dist. Med. Society.
- BUCKNELL, SIMEON EASTLOCK, New Douglas, Ill., Class 1875.

- BUEHNER, CHARLES FREDERICK, Class 1877.
- BUGG, SAMUEL DICKENS, Groesbeck, Tex., Class 1881.
- BUHL, G., Ohio, Class 1852. P.
- BULL, ALONZO D., Class 1853, Alton, Ill. P.
- BURCH, SIDNEY JACKMAN, Rhineland, Mo., Class 1877.
- BURCHARD, MATTHEW H., Panama, Class 1866, ad eundem. P.
- BURGESS, ROBERT, Class 1870.
- BURGESS, WARREN J., Du Quoin, Ill., Class 1847.
- BURKE, JOHN PATRICK, California, Mo., Class 1878. "The Thermal Waters of Ark.;" "The Use of Ergot in Erysipelas;" "Antiseptic Treatment of Typhoid Fever."
- BURKHALTER, CHARLES FRANKLIN, Vandalia, Mo., Class 1895.
- BURNAP, HENRY THOMPSON, Upper Alton, Illinois, Class 1878. P.
- BURNETT, EDWIN CLARK, St. Louis, Mo., Class 1883. Lecturer on Syphilis, St. Louis Med. Coll.
- BURNETT, WILLIAM, Missouri, Class 1850. P.
- BURNETT, WILLIAM LEE, Kane, Ill., Class 1869; deceased.
- BURNS, P. Missouri, Class 1865. P.
- BURTON, G. B., Arkansas, Class 1856.
- BUTLER, LOUIS PICOT, Casco, Mo., Class 1888.
- BUTLER, PIERCE NUGENT, Jr., Washington, Mo., Class 1874.
- BYRNE, JOHN IGNATIUS, Class 1869, Corrigan, Tex. P.
- BYRNE, WILLIAM J., Class 1848.
- CAGLE GEORGE HARRISON, Newkirk, Okla., Class 1875.
- CALFEE, JUSTINIAN W., Class 1868, Cape Galina, Mo. P.
- CALFEE, WELCOME HARRISON, A. M., Knoxville, Tenn., Class 1870.
- CAIN, W. S., Class 1858.
- CALDWELL, S., Class 1849.
- CALHOUN, JAMES GRAHAM, Sumpter, La., Class 1896. Ass't Phys., St. Louis City Hospital, 1896-97.
- CAMP, JOSEPH J., Class 1873.
- CAMPBELL, A., Class 1858, Ill. P.
- CAMPBELL, ARTHUR V., St. Louis, Mo., Class 1875.
- CAMPBELL, CHALON GUARD, San Bernardino, Cal., Class 1875.
- CAMPBELL, DANIEL B., Monroe, Mo., Class 1873.
- CAMPBELL, GIVEN, Jr., St. Louis, Class 1889. Ass't Phys. City Hospital, '89-90; Prof. Bacteriology Marion-Sims Medical Coll., '92.
- CAMPBELL, ROBERT WILLIAM, Bowling Green, Mo., Class 1873.
- CAMPBELL, SAMUEL T., Class 1875.
- CAMPBELL, TAYLOR ARMINGTON, Class 1872, Denver Colo. P.
- CAMPBELL, WILLIAM HENRY, Orrick, Mo., Class 1856.
- CAMPBELL, WILLIAM H., Class 1871.
- CANISIUS, THEODOR, Class 1855, Ill., deceased.
- CANNIFF, GEORGE W., Class 1884.
- CANNON, JAMES W., Jackson Mo., Class 1863; deceased.
- CAPE, LEANDER W., St. Louis, Mo., Class 1887.
- CAPERS, T. H., Class 1852, ad eundem; Mo. P.
- CARDWELL, W. T., Class 1852, Mo. P.
- CAREY, J. B., Class 1858, ad eundem; Ia. P.
- CARLOCK, WILLIAM I., Everton, Mo., Class 1873.
- CARPENTER, WILBUR MARVIN, Class 1874, St. Louis.
- CARR, M., Class 1864, ad eundem.
- CARRINGTON, SAMUEL E., Franklin, Tex., Class 1876.
- CARSON, NORMAN BRUCE, St. Louis, Mo., Class 1868. Professor of Clinical Surgery, St. Louis Medical College. Member Am. Surg. Assn.
- CARSON, WM., Shelbyville, Mo., Class 1868. Coroner of Shelby Co.
- CARSSOW, CHARLES F., Ste. Genevieve, Mo., Class 1863.
- CARTER, CHARLES L., Warrensburg, Mo., Class 1863.
- CARTER, JAMES VAN ALLEN, Class 1864, Fort Bridges, Wycming. P.
- CARTER, J. H., Missouri, Class 1861, ad eundem. P.
- CARTER, WILLIAM H., Lonetree, Wyo., Class 1867.

- CASE, CALVIN M., Ferguson, Mo., Class 1880. Formerly Ass't Physician St. Louis City Hospital, Female Hospital and Poor House; Act. Ass't Surgeon U. S. Army.
- CASE, GEORGE S., Ferguson, Mo., Class 1851.
- CASE, ZOPHAR, Warrensburg, Mo., Class 1875.
- CASEY, F. T., Class 1856, Mo. P.
- CASSILLY, JOHN P., Class 1851.
- CASSITY, PETER F., deceased, Marionville, Mo., Class 1873.
- CASTLE, R. G., Illinois, Class 1857, ad eundem. P.
- CASTLIO, MITCHELL, Mechanicsville, Mo., Class 1883.
- CATTERMOLE, JAMES, Iowa, Class 1851, ad eundem. P.
- CAVE, THOMAS, Antwerp, O., Class 1872.
- CAVANAUGH, C. T., Missouri, Class 1851, ad eundem. P.
- CAVANAUGH, W. C., Miss., Class 1850. P.
- CHAMBERLIN, P., Class 1852, Iowa. P.
- CHAPMAN, A. L., Kansas City, Mo., Class 1857.
- CHAPMAN, C., Class 1859; ad eundem; Mo. P.
- CHAPMAN, HENRY W., White Hall, Ill., Class 1877. Born Ohio, 1850.
- CHAPMAN, WILLIAM BENTON, Class 1875, Stirrup Grove, Ill. P.
- CHARLES, EDWARD W., Palo Alto, Cal., Class 1865.
- CHARLES, JOSEPH W., St. Louis, Mo., Class 1891.
- CHARLESWORTH, DANIEL MORSE, Class 1878.
- CHATHAM, JOHN R., Beechwood, Ill., Class 1873.
- CHEATHAM, WILLIAM H., Class 1844, Ky. P.
- CHEAVENS, HENRY M., Class 1866, Mo. P.
- CHENAULT, S., Class 1852, Hon., Mo. P.
- CHENOWETH, A. W., Class 1861; ad eundem; Mo. P.
- CHENOWETH, J. W., Class 1853, ad eundem, Chicago, Ill. P.
- CHESNEY, J. PORTMAN, St. Joseph, Mo., Class 1864.
- CHEW, VERNON T., Hitchcock, Tex., Class 1860.
- CHEWNING, JESSE, Bloomington, Ill., Class 1863.
- CHILTON, LIBERTY MADISON, Stanbery, Mo., Class 1877.
- CHINN, ELHANON E., Rockport, Mo., Class 1880.
- CHINN, GEORGE ELIJAH, Class 1861, Fayette, Mo. P.
- CHINN, J. J., Class 1864, Mo. P.
- CHOATE, JAMES J., Los Angeles, Cal., Class 1879.
- CHOUTEAU, AUGUSTUS S., Dodge City, Kansas, Class 1880.
- CHRISTIAN, DODSON, Springdale, Ark., Class 1880.
- CHRISTIAN, CHARLES HARVIE, New Bloomfield, Mo., Class 1890. Ass't St. L. City Hospital, '90-91.
- CHRISTIAN, P. T., Ashland, Mo., Class 1865.
- CHRISTIANSEN, ANDERS GORGER, Waukon, Ia., Class 1873.
- CLAGETT, DUDLEY M., Winston, Mo., Class 1872.
- CLAIBORNE, A. J., Class 1855.
- CLARE, F. S., Class 1856, Mo. P.
- CLARK, JOHN P., Yount, Mo., Class 1881.
- CLARK, SUMNER, Effingham, Ill., Class 1871.
- CLARK, WILLIAM ALFRED, Jefferson City, Mo., Class 1897.
- CLARKE, BOONE WILLIAM, Jr., St. Louis, Class 1897.
- CLEMENS, JAMES WOLF, Class 1863, ad eundem; St. Louis. Prof. Physiology, St. Louis Medical College, '70-'73; died '73.
- CLEMENT, FRANKLIN A., Greenfield, Ill., Class 1873.
- CLEMENTS, WILLIAM H., Class 1851, Ky. P.
- CLEMMONS, CHARLES C., Class 1879; deceased.
- CLINE, O. W., Frohna, Mo., Class 1863.
- COALE, R. W., Class 1864, Mo. P.
- COFFEY, R. L., Class 1857, Mo. P.
- COFFMAN, JOHN RALPH, Class 1868, Commerce, Mo. P.
- COLBURN, JOHN R., Los Angeles, Cal., Class 1878.
- COLE, A. W., Class 1864, Grover, Mo. P.
- COLE, ERNEST H., New York, N. Y., Class 1885. Ass't Phys. St. Louis City Hospital, 1885-86.

- COLEMAN, EDWARD E., St. Louis, Mo., Class 1866.
- COLEMAN, HENRY TYLER, Class 1895. Ass't Phys. City Hospital, 1895-96.
- COLEMAN, J. EDWARD, A. M., St. Louis, Mo., Class 1896; died 1897.
- COLEMAN, J. R., Class 1864.
- COLEMAN, J. B., Class 1850, Mo. P.
- COLLIER, FREDERICK C., Class 1878.
- COLLINS, JOHN L., Class 1867, Mo. P.
- COLLINS, W. A., Class 1861, Mo. P.
- COLLINS, WILLIAM JASPER, The Grove, Tex., Class 1871.
- COLLINS, WILLIAM R., Leadville, Colo., Class 1884.
- COMSTOCK, T. GRISWOLD, A. M., Ph. D., St. Louis, Mo., Class 1849. Born New York. Papers: "Recent Advances in Obstetrics;" "Posterior Occipital Position;" "Mechanism of Labor;" "Wolcher Position in Labor;" "Difficult Obstetrical Cases;" "Puerperal Fever;" "Significance of Albumen in the Urine of Pregnant Women." Surgeon Mo. Militia, 1862. Prof. of Obstetrics, Homeopathic Medical College of Mo.
- CONOVER, R. A., Class 1859, Peculiar, Mo. P.
- CONWAY, Samuel, Sedalia, Mo., Class 1867.
- CONWAY, ARTHUR, Lamonte, Mo., Class 1883.
- CONYNGTON, ENOCH J., New Decatur, Ala., Class 1883.
- COOK, EDWARD R., Class 1877.
- COOK, J. K., Class 1863, ad eundem.
- COOK, WM. H., Coffeen, Ill., Class 1867. Born Kentucky, 1834. Sec'y and Pres. Montgomery Co. Med. Soc., Sec'y District Med. Soc. Central Illinois.
- COONS, HARRY HAMMETT, Class 1870, St. Louis. P.
- COONS, JAMES NELSON, Palmyra, Mo., Class 1868, ad eundem.
- COOPER, D. M., Hemphill, Tex., Class 1847.
- COOPER, E. S., Galesburg, Ill., Class 1851, ad eundem.
- COOPER, E. S., Class 1850, ad eundem. Pres. Cooper Med. Coll., San Francisco, Cal.; deceased.
- COOPER, JACOB, Class 1853, ad eundem; Ohio. P.
- CORBIN, BRICE X., Tokamah, Nebr., Class 1898.
- CORNELL, DANIEL K., Taylorville, Ill., Class 1867. Born Rhode Island, 1840.
- CORYELL, JOHN B., St. Louis, Mo., Class 1885.
- COSGRAVE, M., Class 1857, La. P.
- COVINGTON, T. H., Class 1857, Mo. P.
- COWAN, GEORGE R., Girard, Ill., Class 1884. Born Missouri, 1856. Paper: "Treatment and Management of Pneumonia."
- COWAN, ROBERT MOSBY, A. B., Fulton, Mo., Class 1897.
- COWAN, ROBERT S., Girard, Ill., Class 1867.
- COWAN, WILLIAM G., Sedalia, Mo., Class 1892.
- CRAIG, WILLIAM B., Denver Colo., Class 1875.
- CRAMER, JOHN H., Maudeville, Mo., Class 1861. Born Maryland, 1834.
- CRANE, JOSIAH H., deceased, Class 1844.
- CRANE, WILLIAM H., Class 1865.
- CRAVENS, JAMES ALEXANDER, Siloam Springs, Ark., Class 1896.
- CRAWFORD, CYRUS D., St. Francis, Ark., Class 1868.
- CRAWFORD, J. S., Class 1850, ad eundem.
- CRAWFORD, J. W., Class 1858, Ky. P.
- CRAWFORD, LOYAL FIRMAN, Class 1872; Girard, Kan. P.
- CRAWFORD, WILLIAM S., Galena, Ill., Class 1870.
- CRAWSHAW, E., Class 1864, Mo.; died '96.
- CREPIN, EMILE A., Hollister, Cal., Class 1867. Ass't Phys. St. Louis City Hospital, 1867-68.
- CROSS, WILLIAM WALTER, D. D. S., Visalia, Cal., Class 1897.
- CROSSEN, HARRY STURGEON, St. Louis, Mo., Class 1892. Born Iowa, 1869. Ass't Phys. and Ass't Superintendent St. Louis City Hospital, 1892-95. Superintendent St. Louis Female Hospital.
- CROW, JAMES T. A. B., Carrollton, Ill., Class 1854. Pres. Greene Co., Ill., Med. Soc.
- CROWDURS, J. W., Class 1850, Ky. P.
- CROWLEY, JOHN W., Salina, Kan., Class 1867.
- CRUM, GEORGE WASHINGTON, Class 1874.
- CUNDIFF, W. H. H., Pleasant Hill, Mo., Class 1854, ad eundem.

- CUNNINGHAM, R. FREDERICK, Class 1881, Denver, Colo. P.
- CURDY, ROBERT JAMES, St. Louis, Mo., Class 1895 and 1896, cum laude.
- CURRIE, DONALD HERBERT, St. Louis, Class 1897. Ass't Phys. City Hospital, 1897-98.
- CURTIS, GEORGE GRANT, Class 1874.
- CUSHENBERRY, JOHN HARVEY, Girard, Kan., Class 1872.
- CUSHMAN, WAYMAN CROW, St. Louis, Mo., Class 1893.
- DARNALL, H. W., Class 1845, Mo. P.
- DAVIDSON, BENJAMIN K., Class 1846, Md. P.
- DAVIES, CHARLES EDWARD, Class 1881.
- DAVIS, R. R., Class 1845, Ill. P.
- DAVIS, CHARLES, Alton, Ill., Class 1861.
- DAVIS, CLINTON, East St. Louis, Ill., Class 1864; deceased.
- DAVIS, JOHN HENRY, Montrose, Mo., Class 1865, ad eundem. P.
- DAVIS, J. L., Class 1856, Mo. P.
- DAVIS, HENRY CLAY, Class 1875. Ass't Phys. St. Louis City Hospital, 1875-76.
- DAVIS, WILLIAM BROWNLEE, Pueblo, Colo., Class 1877.
- DAVIS, WILLIAM HENDERSON, St. Louis, Mo., Class 1878. Asst. Physician City Hospital, 1878; Physician St. Louis Quarantine, 1878. Died 1878, of yellow fever, in the discharge of duty.
- DAVISON, ALEXANDER CALDWELL, Jefferson City, Mo., Class 1867.
- DAVISON, WILLIAM A., Jr., Los Angeles, Cal., Class 1873.
- DAY, JAMES LEVI, St. Louis, Mo., Class 1873.
- DAY, WILLIAM CHARLES, Winchester, Ill., Class 1871, ad eundem.
- DEADERICK, D. SMITH, Mammoth Springs, Ark., Class 1873.
- DEADERICK, JAMES SMITH, St. Louis, Mo., Class 1880.
- DEAN, CHAPMAN VALVERDE, St. Louis, Mo., Class 1882. Ass't Phys. St. Louis City Hospital, 1882-83.
- DEAN, JOHN McHALE, A. M., St. Louis, Mo., Class 1896. Senior Ass't Phys. and Ass't Superintendent St. Louis City Hospital, 1896-98. Paper on "Ataxic Paraplegia of Non-Syphilitic Origin."
- DEAN, THOMAS L., Pecos, Tex., Class 1859.
- DE FELHORNE, DIEUDONNE JAMES, Class 1851, ad eundem.
- DE JARNETTE, WILLIAM BULLARD, Walnut Grove, Cal., Class 1871.
- DE LISSER, GLENWOOD MEDCALF, Flat River, Mo., Class 1897.
- DELZELL, WILLIAM DAVID, Henderson, Mo., Class 1877. Born in Missouri, 1844.
- DENHAM, S. N., Kearney, Mo., Class 1860.
- DEROIN, E. VAUDRY, Class 1844, Mo. P.
- DESMARAIS, MIGUEL FRANCIS, West Las Vegas, N. M., Class 1890.
- DEVEREAUX, GEORGE M., Class 1867, Mo. P.
- DEVEREAUX, L., Class 1866, Mo. P.
- DEVOR, T. P., Class 1857, Mo. P.
- DEWEY, FREDERICK STANLEY, Oklahoma City, Okla., Class 1880. Sec'y Territorial Med. Assn.; Asst. Surgeon U. S. Army 1880 to 1892.
- DEWEY, SAMUEL JESSE, Breckenridge, Mo., Class 1871. Born Indiana, 1831. President of the Caldwell County Med. Soc. 1885; Health officer of Breckenridge.
- DEWINT, F., Class 1856, Mo. P.
- DEWS, W. B., Class 1845, Wis. P.
- DICKSON, JAMES ALEXANDER, St. Louis, Mo., Class 1881. Asst. Physician City Hospital, 1881-82.
- DIETZ, ADOLPHUS, St. Louis, Mo., Class 1872.
- DIGGES, WILLIAM LLOYD, New Madrid, Mo., Class 1897.
- DILL, P. R., Class 1853, Mo. P.
- DILLS, N. S., Class 1859, Ill. P.
- DIMMITT, P. T., Class 1851, ad eundem; Mo. P.
- DOBSON, W., Class 1855, Mo. P.
- DOCKERY, ALEX. M., Class 1865, Chillicothe, Mo. Member of Congress.
- DODSON, J. H., Class 1861, Mo. P.
- DODSON, SHELBY M., Santa Clara, Cal., Class 1864.
- DONEGAN, MITCHELL B., Class 1867, Ill. P.

- DONELAN, JAMES A., Glenwood, Ia., Class 1875.
- DONNELL, JESSE FRANKLIN, Festus, Mo., Class 1893.
- DORIA, M., Class 1860, Mexico. P.
- DORSETT, WALTER BLACKBURN, St. Louis, Mo., Class 1878. Asst. Physician City Hospital, 1878-'79. Supt. Female Hospital 1887-91. Prof. Obstetrics Beaumont Hospital Med. Col. 1893 to date. Pres. St. Louis Obstetrical and Gynecological Society.
- DORTCH, G. C., 1850, Tenn. P.
- DOUGLAS, JESSE BROWN, Class 1874.
- DOUGLAS, JAMES TREVILLA, Ferguson, Mo., Class 1859.
- DOW, PHINEAS KIMBALL, Oakland, Cal., Class 1880.
- DOWELL, G. W., Agency, Mo., Class 1859.
- DOWNING, J. L., Eagleville, Mo., Class 1857.
- DOWNING, THOMAS JEFFERSON, New London, Mo., Class 1874.
- DOYLE, RICHARD, Class 1854, Ky. P.
- DRACE, W. F., Class 1864, Mo. P.
- DRAKE, FRANCIS O., St. Louis, Mo., Class 1866.
- DRAKE, WILLIAM GABRIEL, Bolivar, Mo., Class 1877.
- DRECHSLER, WILLIAM, St. Louis, Mo., Class 1853.
- DRECHSLER, LOUIS, St. Louis, Mo., Class 1896. Ass't Physician City Hospital and Female Hospital, 1896-97.
- DREYFUS, JAMES WILLIAM, A. M., Louisiana, Mo., Class 1877.
- DRUMELER, CORNELIUS M., Panora, Ia., Class 1876. Born Virginia, 1851. County Physician Guthrie Co.
- DRURY, ELI JOHN, Class 1877.
- DUBOIS, JESSE KILGORE, Boise City, Idaho, Class 1875.
- DUCKWORTH, FRANKLIN MURON, Vinita, I. T., Class 1897.
- DUDLEY, CARL EDWARD, Terre Haute, Ind., Class 1898.
- DUDLEY, GEORGE F., St. Louis, Mo., Class 1863. Ex-Pres. St. Louis Med. Soc.; Health Com. St. Louis, 1887-91.
- DUFFIELD, HENRY THOMAS, B. S., Pittsfield, Ill., Class 1882.
- DUGGINS, GEORGE G., Pueblo, Colo., Class 1866.
- DUNHAM, LAVINUS, Class 1866, ad eundem; Mo. P.
- DUNLAP, JAMES M., High Point, Mo., Class 1857. Papers on "The Treatment of Pneumonia."
- DUNLAP, M. A., Class 1859.
- DUNLAP, WILLIAM ORREN, Sedalia, Mo., Class 1875.
- DUNN, HARVEY, Perry, Ill., Class 1867.
- DUNN, W. A., Class 1863.
- DUNNAVANT, CHARLES ANDERSON POPE, Kirkwood, Mo., Class 1882.
- DUPAVILLON, CHARLES NICOLAS CHEROT, A. B., Cape Girardeau, Mo., Class 1849. Hon. Died 1851.
- EAGAN, ELIHU PATTERSON, Class 1870, Walla Walla, Wash. P.
- EAGLE, PETER FRANKLIN, Troy, Ohio, Class 1878.
- EAST, SAMUEL THOMAS, Class 1868, Troy, Mo. P.
- EASUM, JOHN W., Kentucky, Class 1855. P.
- EATON, J. L., New Hampshire, Class 1864. P.
- EDGAR, JASON LADD, Dunedin, Fla., Class 1875.
- EDWARDS, CLARENCE EDGAR, Class 1874, Archie, Mo. P.
- EDWARDS, T. G., Texas, Class 1859. P.
- EDWARDS, THOMAS CLAY, A. B., Salinas, Cal., Class 1883. Born Mo., 1860.
- EDWARDS, WILLIAM ISAAC, Nashville, Tenn., Class 1872.
- EDWARDS, WILLIAM THOMAS, Iron-ton, Mo., Class 1883. Died, 1888.
- EGAN, JAMES ANDREW, Class 1870.
- EGGMANN, JEREMIAH PATRICK, St. Louis, Mo., Class 1892. Asst. Physician City Hospital, '92-93.
- EHRHARDT, JULIUS GEORGE, St. Louis, Mo., Class 1876. Born Illinois, 1849. Prof. of Diseases of the Eye and Ear at St. Louis Coll. of P. and S., 1890-95.
- EHRHARDT, RUDOLPH THEODORE, Beardstown, Ill., Class 1886. Asst. Physician Female Hospital, 1886-87.
- EIMBECK, AUGUST F., New Haven, Mo., Class 1866.
- EIMBECK, WILLIAM FREDERICK, New Haven, Mo., Class 1896.

- ELDER, JAMES ANDERSON, Paso Robles, Cal., Class 1879.
- ELGIN, FISK, Lovettsville, Va., Class 1877.
- ELLIOTT, CHARLES G., Class 1891, Waco, Mo. P.
- ELLIOTT, GEORGE W., Midland, Tex., Class 1857.
- ELLIS, J. R., Class 1856, ad eundem.
- ELLIS, R. B., Missouri, Class 1850. Hon. P.
- ELLIS, R. D., Missouri, Class 1857, ad eundem. P.
- ELSEY, JAMES RALPH, Coulterville, Ill., Class 1898.
- ELSTON, ADDISON, Jefferson City, Mo., Class 1864.
- ELSTON, JAMES ANTHONY, Elston, Mo., Class 1869.
- ELY, AURELIUS WESLEY, Monroe City, Missouri, Class 1893.
- EMANUEL, WILLIAM EDWIN, St. Louis, Class 1875. Ass't Phys. City Hospital, '75-'76; not practicing.
- ENGEL, EDWARD, Prairietown, Ill., Class 1877.
- ENGEL, MICHAEL, Class 1873.
- ENGLISH, ROBERT BENTON, Class 1874. Baxter Springs, Kan.
- ENLOW, GEORGE WASHINGTON, Liberty, Ill., Class 1877.
- ENSOR, THOMAS HAYDEN, South Omaha, Neb., Class 1880.
- EPSTEIN, JACOB MEYER, St. Louis, Mo., Class 1893. Asst. Physician City Hospital, 1893-94.
- ERSKINE, A., Ala., Class 1852. Hon. P.
- EVANS, EDWIN CHALMERS, Sedalia, Mo., Class 1854. Mayor Sedalia, 1880. Pres. of Pettis Co., Mo., Med. Soc.
- EVANS, EDWIN EUGENE, Class 1875.
- EVANS, GEO. WM., Marion, Ill., Class 1878. Born Kentucky, 1848. Pension Surgeon.
- EVANS, JOHN, Washington, D. C., Class 1854. Hon.
- EVERS, EDWARD, A. B., St. Louis, Mo., Class 1872. Ass't Surg. U. S. Navy, '72-'74; Lecturer on Histology, St. Louis Med. Coll., '80-'88; Pres. St. Louis Microscopical Society, '88-'91.
- EVINGTON, J. G., Missouri, Class 1851. P.
- EWING, ARTHUR EUGENE, A. B.; St. Louis, Mo., Class 1883. Clinical Lecturer, Diseases of the Eye, St. Louis Med. Coll.
- EWING, LEE DAVIDSON, Class 1870, Cornelia, Mo. P.
- EWING, WILLIAM T., Class 1849, Gadsden, Ala. P.
- EZELL, FRANCISCO, Longwood, Mo., Class 1881.
- FABER, JOHN EDMOND, St. Louis, Mo., Class 1869.
- FABRICIUS, JULIUS AUGUSTUS, New York, N. Y., Class 1873.
- FACKLER, JOHN, Class 1849, Kansas City, Mo. P.
- FAIRBROTHER, HENRY CLAY, East St. Louis, Ill., Class 1872.
- FAHNESTOCK, CHARLES LOUDER, St. Louis, Class 1896. Born Ill., 1874. Ass't Physician, City Hospital, 1896-97.
- FAIRMAN, CHARLES EDWARD, Lyndonville, N. Y., Class 1877.
- FALCONER, CAMILIUS B., Missouri, Class 1865. P.
- FALK, JOHN CHARLES, Ph. G., St. Louis, Mo., Class 1890. Born Mo., 1863. Ass't Physician City Hospital, 1890. Instructor in Pharmacy, St. Louis College of Pharmacy. Instructor in Materia Medica, St. Louis Med. Col., 1891-95. Ass't Prof. Therapeutics and Materia Medica, Missouri Med. College.
- FARMAN, JAMES, Illinois, Class 1853. P.
- FARMER, WILLIAM REZIN, Class 1868, Fredericktown, Mo. P.
- FARRAR, FRANCIS MARION, Fort Worth, Tex., Class 1886. Died Feb. 26, 1892.
- FARRAR, GEORGE WASHINGTON, Sr., Class 1857, Arcadia, Mo.
- FARRAR, GEORGE WASHINGTON, Jr., Belleview, Mo., Class 1880.
- FARRAR, JOHN O'FALLON, deceased, Class 1846.
- FARRAR MILES CYRUS, Class 1883, Atchison, Kan. Ass't Chief Surg. Mo. Pacific R'y. Died June, 1894.
- FARRAR, WILLIAM HENRY, De Soto, Mo., Class 1875.
- FARRIS, RICHARD EWING, Roswell, N. M., Class 1885.
- FAUPEL, CHRISTIAN, Missouri, Class 1853. P.



- FAY, I. K., Illinois, Class 1861. P.
- FEAGANS, GEORGE OBED, Waverly, Mo., Class 1870. Died 1890.
- FEARS, STEPHEN RILEY, Class 1881, Salem, Ala. P.
- FEEHAN, E. L., St. Louis, Mo., Class 1861.
- FEKETE, ALEXANDER, East St. Louis, Ill., Class 1854.
- FERGUSON, J. G. B., St. Louis, Mo., Class 1865.
- FERGUSON, J. J., Missouri, Class 1855. P.
- FERGUSON, THOMAS H., Pennington, Cal., Class 1867.
- FERGUSON, WILLIAM HENRY, La Crosse, Kan., Class 1876. Pres. U. S. Examining Board. Surgeon Mo. Pac. R. R.
- FERRELL, HENRY EUGENE, St. Louis, Class 1898.
- FERRELL, HOSEA VISE, B. S., Carterville, Ill., Class 1877.
- FEWELL, BENJAMIN JASPER, Class 1875, Odessa, Mo. P.
- FEWELL, RICHARD BENJAMIN, Montrose, Mo., Class 1881.
- FILLEY, VICTOR GRANT, St. Louis, Mo., Class 1896.
- FINCH, JOHN, Indiana, Class 1850. P.
- FINITY, P., Illinois, Class 1859. P.
- FINK, ISAAC WILLIAM, Hillsboro, Ill., Class 1854. Born Illinois, 1824.
- FINLEY, THOMAS, Illinois, Class 1865. P.
- FINNEY, SEWARD AUGUSTINE, Class 1889, St. Louis; deceased.
- FISCHEL, WASHINGTON EMANUEL, St. Louis, Mo., Class 1871. Lecturer on Therapeutics, '81-83; Prof. of Hygiene and Forensic Medicine, '83-86; Prof. Clinical Medicine since 1886, St. Louis Med. Col.; Member of Ass'n of American Physicians.
- FISCHER, CHARLES CONRAD JOSEPH, Carlinville, Ill., Class 1877. Born Ill., 1854. Pres. Macoupin Co. Med. Society.
- FISCHER, JOSEPH ANTON, St. Louis, Mo., Class 1874.
- FISHER, ROBERT HARVEY, Class 1871, Horton, Kan. P.
- FISHER, S., Illinois, Class 1849. P.
- FISHER, WILLIAM G., Napton, Mo., Class 1866. P.
- FITZGERALD, OSCAR DEERING, Lathrop, Mo., Class 1872.
- FITZPORTER, JOHN LOCKE, St. Louis, Mo., Class 1871.
- FLANDERS, JESSE PARKER, St. Louis, Class 1877.
- FLETCHER, JOSEPH, Mendota, Ill., Class 1867.
- FLOURNOY, F. G., Santa Barbara, Cal., Class 1859.
- FLOURNOY, MATTHEWS WILLIAM, Missouri, Class 1877.
- FLOYD, —, Illinois, Class 1865, ad eundem.
- FLOYD, RUSSELL GREENE, Eureka Springs, Ark., Class 1876. Born Wis. Author of "The Young Physician;" Pres. Board of Health, Eureka Springs; Pres. Co. Board Medical Examiners; Sec'y Board U. S. Examining Surgeons.
- FLOYD-JONES, SEMPLE, Nokomis, Ill., Class 1884. Died 1891.
- FOLSOM, JAMES ESSEX, Sikeston, Mo., Class 1864. Ass't Physician St. Louis City Hospital, 1866.
- FOLSOM, ISAAC, Class 1866, ad eundem; Little Rock, Ark. P.
- FORBES, C. C., Class 1856, Little Rock, Ark. P.
- FORD, A., Class 1863.
- FORD, BARTON WARREN, Middletown, Mo., Class 1869. Born Mo. 1845.
- FORD, RALPH PETTY, Class 1879, Jackson Mo. P.
- FORREST, ISAAC FRANKLIN, Madison, Mo., Class 1874.
- FORREST, SAMUEL M., Renick, Mo., Class 1877.
- FORSTER, OTTO EDWARD, St. Louis, Mo., Class 1881. Member St. Louis Board of Health '91-95.
- FORTUNE, HANNIBAL D., Pleasant Hill, Mo., Class 1865. Born Mo., 1841.
- FOSTER, CHARLES HENRY, St. Louis, Class 1877.
- FOWLER, DAVID B., Class 1867.
- FOWLER, JOHN THOMAS, Missouri, Class 1869. P.
- FOX, THOMAS, Kimmunity, Ill., Class 1868. Deceased.
- FRANK, JOHN NICHOLAS, St. Louis, Mo., Class 1869. Asst. Physician City Hospital, 1869-70; Phys. Mt. Sinai Hosp., N. Y., '71-72; Ex-Coroner St. Louis.

- FRANKLIN, WILLIAM E., La Grange, Tenn., Class 1860.
- FRASSE H., Missouri, Class 1864. P.
- FRAZER, THOMAS ALLEN, Class 1877, Haydensville, Ky. P.
- FRICK, CHARLES CREIGH, Blue Spring, Mo., Class 1876.
- FRICK, WILLIAM, B. S., Kansas City, Mo., Class 1884.
- FRIEDMAN, JACOB St. Louis, Mo., Class 1878. Ass't Physician City Hospital, 1878; Demonstrator of Chemistry, '78-89, and Adjunct Prof. of Chemistry, '89-92, in St. Louis Medical College; Prof. of Chemistry and Diseases of Children, Beaumont Hospital Medical College.
- FRIELINGS DORF, EWALD JOHN F., Class 1868, St. Louis. P.
- FRIEND, WILLIAM M., Sumner, Ill., Class 1895. Born Ill., 1870.
- FRIES, WILLIAM AUGUST, St. Louis, Mo., Class 1883. Ass't Phys. St. Louis City Hospital, '83-84.
- FRUMSON, HEIMAN, M. D. (Russia), St. Louis Mo., Class 1889. Ass't Physician City Hospital, 1889-90.
- FRUTH, OTTO JACOB, D. M. D., St. Louis, Class 1898.
- FRY, FRANCIS RHODES, A. M., St. Louis, Mo., Class 1879. Born Ohio, 1853. Ass't Phys. St. Louis City Hospital, '79-80; Ass't Demonstrator Anatomy, '81-83; Demonstrator of Anatomy, '83-88; Clin. Lec. Dis. of Nervous System, '87-90; Prof. of Anatomy, '88-90; Prof. of Diseases of Nervous System, 1890 to date in St. Louis Medical College; Member of American Neurological Ass'n.
- FUHRMANN, ADAM, St. Louis, Mo., Class 1876.
- FULCHER, MATTHEW THOMAS, Class 1878.
- FULKERSON, FREDERICK EBERLE, Wellington, Mo., Class 1870. P.
- FULKERSON, F. J., Class 1853.
- FULKERSON, JACOB JOHNSON, Higinsville, Mo., Class 1875.
- FULLER, ALBERT HOMER, D. D. S., St. Louis, Mo., Class 1871. Prof. of Operative Dentistry, Mo. Dental Col.
- FULTS, JACOB C., Waterloo, Ill., Class 1885. Born Ill., 1861. Ass't Physician St. Louis City Hospital and Female Hospital, 1885-87.
- GAERTNER, FREDERICK, Pittsburg, Pa., Class 1882.
- GAINES, J. A., Missouri, Class 1863, ad eundem. P.
- GALLAHER JOHN WILLIAM, Class 1878.
- GAMBLE, DAVID COALTER, St. Louis, Mo., Class 1869. Clinical Prof. Diseases of Ear, Mo. Medical College.
- GAMBLE, THOMAS D., Wheatland, Iowa, Class 1858.
- GANT, J. D., Cowgill, Mo., Class 1854.
- GANT, JAMES ROBERT, Fort Smith, Ark., Class 1891.
- GANT, J. O. K., Plattsburg, Mo., Class 1865.
- GANT, SYLVESTER E., Class 1887, Chester, Ill. P.
- GANT, SYLVESTER L., Nebraska City, Neb., Class 1848.
- GANT, THOMAS STRAUTHER, Auburn, Neb., Class 1883.
- GANT, WILLARD ELSTON, Fox, Mo., Class 1884.
- GANT, WILLIAM FRANKLIN, Knoxville, Mo. P. Class 1883.
- GANTER, F., Missouri, Class 1852. P.
- GARCIA, CHARLES, St. Louis, Mo., Class 1871, ad eundem. Died 1889.
- GARCIA, FELIX WILLIAM, St. Louis, Class 1893.
- GARDNER, ALDEN MONROE, M. A., Napa City, Cal., Class 1877. Supt. Napa State Asylum, Napa, Cal.
- GARDNER, JOHN, Yuma, Colo., Class 1872, ad eundem.
- GARLOCK, SIMON ELIJAH, St. Louis, Mo., Class 1868.
- GARRETSON PETER, Peoria, Ill., Class 1869. Born Ill., 1847.
- GARRETT, THOMAS JEFFERSON, Tilden, Ill., deceased, Class 1875.
- GATEWOOD, R. H. T., Missouri, Class 1857. P.
- GAULT, H. C., Pretty Prairie, Kan., Class 1882.
- GAULT, HUGH LOVEJOY, Oakdale, Ill., Class 1880.

- GAUSS, OSCAR W., Missouri Class 1865. P.
- GAY, S. R., Illinois, Class 1864, ad eundem. P.
- GEE, HARL LE, Mt. Vernon, Ill., Class 1898.
- GEORGE, WM. FRANCIS, Freeman, Mo., Class 1889.
- GEORGE, WILLIAM PATRICK, Berryville, Ark., Class 1875. P.
- GERATY, MICHAEL, deceased, St. Louis, Mo., Class 1879.
- GERE, FRANK, Moro, Ill., Class 1875. Died 1889.
- GERISCH, WM. THEOPHILUS, Hartington, Neb., Class 1880. Born Mo., 1854.
- GIBBS, HENRY CLAY, Curryville, Mo., Class 1884.
- GIBSON, JAMES EDWARD, A. B., Class 1860, St. Louis. P.
- GIBSON, J. M., Missouri, Class 1858. P.
- GIFFORD, ALFRED, Lawrence, Kan., Class 1878.
- GILDEA, W. B., Missouri, Class 1843. P.
- GILL, GEORGE FULLER, A. M., St. Louis, Mo., Class 1864. Lect. on Clinic. Medicine, '87-90; on Dis. of Children, '90-92, and Clin. Prof. of Diseases of Children, '92, in St. Louis Medical College. Died 1892.
- GILLILAND, WILLIAM EDWARD, Coatsburg, Ill., Class 1870. Born Ill., 1833. Physician and Surgeon to Adams Co. Alms House and Insane Asylum.
- GILSON, GEORGE HERBERT, Shipman, Ill., Class 1876.
- GILWEE, JOHN, St. Louis, Mo., Class 1876.
- GISH, JOHN B., Class 1875, Valley Falls, Kan. P.
- GISSY, CHARLES EUGENE VICTOR, Breese, Ill., Class 1875.
- GIVENS, HENRY KRING, Class 1879, Fayette, Mo.
- GIVENS, W. A., Missouri, Class 1860.
- GIVENS, WILLIAM M., Gallatin, Mo., Class 1857.
- GLASGOW, FRANK ADAMS, A. B., St. Louis, Mo., Class 1878. Born Mo., 1854. Ass't Phys. City Hospital, St. Louis, 1878-79; Clin. Lect. Gynecology, '85-90; Prof. Clinical Gynecology, '90 to date, St. Louis Med. Col.
- GLASCOCK, JAMES HENRY, Sherman, Tex., Class 1872.
- GLASGOW, WILLIAM CARR, A. B., St. Louis, Mo., Class 1869. Clin. Lect. Physical Diagnosis '81-86; Adjunct Prof. of Principles and Practice of Medicine, '86-90, St. Louis Medical College; Prof. Dis. of Chest and Throat, St. Louis Post Graduate School, '87-90, and in Missouri Med. College, '90-98; Pres. Am. Laryngolog. Ass'n 1891; Member Am. Climatological Ass'n.
- GODLOVE, ANDREW ARNOLD, Class 1881.
- GOEBEL, ARTHUR, St. Louis, Mo., Class 1879. Asst. Physician City Hospital, 1879-'80. Asst. Physician Female Hospital, 1880-'81.
- GOLDEN, JOHN J., Class 1871, Hutsonville, Ill. P.
- GOODIN, EDWIN JEWETT, St. Louis, Mo., Class 1894.
- GOODMAN, M. M., Class 1855, Jamesboro, Ill. P.
- GOODRICH, CHARLES FRANCIS, Jr., New Haven, Mo., Class 1898.
- GOODRICH, CHARLES F., New Haven, Mo., Class 1866.
- GOODSPEED, WILLIAM DANIEL, Class 1888.
- GORDON, EDWARD ASHBY, deceased, Quincy, Cal., Class 1873.
- GORDON, J. BRECKENRIDGE, Class 1877.
- GORDON, JERRY TAYLOR, Carlyle, Ill., Class 1868, deceased.
- GORDON, NOEL ROBERT, Springfield, Ill., Class 1875.
- GORDON, STEWART, Ill., Class 1861 deceased.
- GORDON, WM. A., Chester, Ill., Class 1854. Surgeon 30th Ill. Inf. Vols., 1861 to 1864. Member of the Bureau of Examining Surgeons for Pensions eight years.
- GORDON, WILLIAM P., Carlyle, Ill., Class 1867.
- GORHAM, CHARLES CORNELIUS, Class 1887, Laredo, Tex. P.
- GOSLEE, SAMUEL J., Kentucky, Class 1844. P.
- GOSLIN, JAMES ARCHIBALD, Springfield, Mo., Class 1866.

- GOSNEY, WILLIAM H., Class 1866, deceased.
- GRADWOHL, RUTHERFORD BIRCHARD HAYES, St. Louis, Class 1898. Ass't Phys. City Hosp., '98.
- GRAFTON, THOMAS J., Mississippi, Class 1853. P.
- GRANGER, WILLIAM WRAY, Class 1864, ad eundem.
- GRAVES, JAMES FRANCIS, Montgomery City, Mo., Class 1878.
- GRAVES, JOHN BUNYAN, Doe Run, Mo., Class 1897.
- GRAY, CLIFTON SIDNEY, Little Rock, Ark., Class '72. Born Missouri. Author of "New Treatment for Trachoma." Prof. of Ophthalmology and Otology, Med. Dept. Ark. Industrial University.
- GRAY, J. P. H., California, Mo., Class 1868, ad eundem.
- GRAY, LASHLEY MONROE, California, Mo., Class 1882. County Physician Yolo Co., 1889 to 1893.
- GRAY, ORIN PICKERING, Class 1875; Springfield, Mo. P.
- GRAY, SAMUEL PATRICK, California, Mo., Class 1892, Died 1892.
- GRAY, W. G., Missouri, Class 1864. P.
- GREEN, JOHN Jr., A. B., St. Louis, Class 1898. Gill Prize in Dis. of Children. Ass't Phys. City Hosp., 1898.
- GREEN, WILLIAM COWAN, St. Louis, Mo., Class 1883.
- GREEN, W. L., Mississippi, Class 1857. P.
- GREGORY, ELISHA HALL, LL. D., St. Louis, Mo., Class 1849. Demonstrator of Anatomy, '52-64; Prof. of Surgery since '64 in St. Louis Medical College; Ex-Pres. Am. Med. Ass'n; Ex-Pres. Mo. State Board of Health.
- GREGORY, ELISHA HALL, Jr., Boston, Mass., Class 1885. Instructor in Pract. Anatomy, St. Louis Med. College, '89-97; Instructor in Histology and Embryology in Medical School of Harvard University.
- GREGORY, JAMES LEO., St. Louis. P. Class 1868.
- GREGORY, OTWAY B., Missouri, Class 1856, deceased.
- GREGORY, WILLIAM THOMASON, Class 1874, St. Louis, deceased.
- GREGG, ANDREW SHREVE, A. B., Fayetteville, Ark., Class 1881. Born Ark., 1857. Pres. Washington Co. Med. Society.
- GREINER, HERMANN, St. Louis, Mo., Class 1867. Died 1887.
- GREINER, THEODORE, St. Louis. Ass't Phys. City Hosp., '97-98, Class 1897.
- GREGSBY, E. O., Missouri, Class 1857. P.
- GRIFFIN, EDWARD McCARREW, Class 1884.
- GRIFFITH, BENJAMIN M., Springfield, Ill., Class 1859.
- GRIFFITH, J. C., Missouri, Class 1858. P.
- GRIFFITH, J. G., Illinois, Class 1857. P.
- GRIFFITH, NICHOLAS C., Bessville, Mo., Class 1857.
- GRIMES, JOHN KELLIE, Class 1875.
- GRIMES, ROBERT BRUCE, Cheyenne, Wyo., Class 1869. Born Ohio, 1843. 1st Sergt., 2nd and 1st Lieut. 13th Kansas Inf. Vols. Asst. Surgeon U. S. A., 1869 to 1884.
- GRINDON, JOSEPH, Ph. B., St. Louis, Mo., Class 1879. Ass't Physician St. Louis City Hospital, '79-80, and Female Hospital, '80-81; Phys. to St. Louis Small Pox Hospital, '81-83; Lect. on Dis. of Skin, '86-90; Clin. Prof. of Dis. of Skin, '90-95; Prof. of Physiology, '94-95; Prof. of Dermatology since '95, St. Louis Medical College; Member Am. Dermatological Ass'n; Pres. of City Hospital Med. Society of St. Louis, '97; Author of several chapters in American Text Book of G. U. Dis., Syph. and Dis. of Skin.
- GRISSOM W. W., Missouri, Class 1864, ad eundem. P.
- GROSS, HENRY A., Drake, Mo., Class 1858
- GROSS, JULIUS HENRY, St. Louis, Mo., Class 1893. Born, Missouri.
- GUHMAN, MATTHEW, St. Louis, Mo., Class 1872, deceased.
- GUHMAN, NICHOLAS, Class 1864, St. Louis, deceased.
- GUILFORD, GEORGE PAUL, Owasso, Mich., Class 1870. P.
- GULICH, E., Missouri, Class 1859. P.
- GUNDELACH, WILLIAM JUSTUS, St. Louis, Mo., Class 1890. Prof. Toxicology Homeopathic Medical Coll. of Mo.
- GUTHRIE, H. B., Illinois, Class 1864, ad eundem. P.
- GUTTERY, WILLIAM VENSON, Middletown, Ill., Class 1881.

- HAASE, MOSES EDWARD, St. Louis, Mo., Class 1882. Asst. Physician Female Hospital, '83-84; Instructor in Physiological Chemistry, '88-90, St. Louis Med. College.
- HACKER, H. C., Class 1849.
- HAGEN, CHARLES W., Class 1861.
- HALEY, ROBERT, Brookfield, Mo., Class 1884.
- HALL, FREDERICK BAGBY, St. Louis, Mo., Class 1894. Phys. to St. Louis House of Refuge, '96-97.
- HALL, JOHN WILLIAM, Grandin, Mo., Class 1870.
- HALL, LEMUEL T., Fulton, Mo., Class 1866.
- HALL, MATTHEW W., Missouri, Class 1868, ad eundem. P.
- HALL, WILLIS, St. Louis, Mo., Class 1881. Ass't Physician City Hospital, '81; Ass't Physician Female Hospital, '82; in charge of White Cross Home.
- HALPIN, JOHN CARSON, New Hartford, Ill., Class 1883.
- HALPINE, THOMAS, Missouri, Class 1867. P.
- HAMEL, ALBERT HENRY, De Soto, Mo., Class 1890.
- HAMILTON, GEORGE, Class 1879, ad eundem; La Jara, Colo. P.
- HAMILTON, W., Ohio, Class 1852. P.
- HAMILTON, W. R., Ill., Class 1853, ad eundem.
- HAMPTON, N. H., Missouri, Class 1864. P.
- HANNA, JAMES F., Class 1862.
- HANSARD, ELBERT PLEASANT, Class 1872. Pierce City, Mo. P.
- HANSBOROUGH, G. H., Missouri, Class 1850. P.
- HANSON, H., Illinois, Class 1861. P.
- HARDEMAN, JOHN LOCKE, Portersville, Cal., Class 1878.
- HARDING, JAMES M., Class 1852, Nashville, Tenn. P.
- HARDY, JOSEPH, St. Louis, Mo., Class 1892. Asst. Physician City Hospital, '92-'93.
- HARGETT, RIAL MALLORY, Class 1872, Sedalia, Mo. P.
- HARNISCH, HENRY JOHN N., St. Louis, Mo., Class 1881.
- HARRIMAN, W. P., Missouri, Class 1865. P.
- HARRIS, BENJAMIN H., Groveland, Ill., Class 1855.
- HARRIS, CURTIS OTIS, Class 1877, Dudley, Mo. P.
- HARRIS, D. M., Tioga, Ill., Class 1850.
- HARRIS, EDWARD RICE, Shawneetown, Ill., Class 1868. Ex-Pres. S. E. Mo. Med. Assn. Papers: Typhoid Fever, Cholera Infantum, Arsenical Poisoning, Malarial Fever.
- HARRIS, JAMES D., Wentzville, Mo., Class 1864, deceased.
- HARRIS, THOMAS EUGENE, Warrensburg, Mo., Class 1898.
- HARRISON, JOHN BATES, Union City, Tenn., Class 1872; born Georgia, 1828.
- HARRISON, ROGER HENRY, Sivell's Bend, Tex., Class 1876. Ass't Phys. City Hospital, 1876-77. P.
- HARRISON, WILLIAM, Marshall, Mo., Class 1874; born Ohio, 1850. President Saline Co. Med. Assn.
- HARRISS, HENRY BROWN, Cambridge, Mo., Class 1868. P.
- HARSTICK, A., Missouri, Class 1865. P.
- HART, J. G., Class 1863, ad eundem, Unionville, Mo. P.
- HARTMANN, ALEXIS KARL, St. Louis, Mo., Class 1878.
- HARTMANN, HENRY CHARLES, St. Louis, Mo., Class 1882. Asst. Physician City Hospital, '82-83. Instructor in Patholog.-histology, '82-92; Lect. on Orthopaedic Surgery since '96, St. Louis Med. College.
- HARTMANN, JACOB, New York City, Class 1875. Member of the Mo. and New York bar.
- HARTMANN, JACOB ABRAHAM, St. Louis, Mo. Class 1896. Born Mo., 1870.
- HARTT, G. C., Class 1857, ad eundem; Bell Air, Mo. P.
- HARVEY, LUTHER JACKSON, Griggsville, Ill., Class 1875. Born N. H., 1851. Asst. Physician St. Louis City Hospital, 1875-'76.
- HARWOOD, W. T., Class 1864, Dover, Mo.
- HASSE, EDWARD, St. Louis, Class 1852, deceased.
- HASTING, WILLIAM EDWARD, Mt. Vernon, Ind., Class 1897.
- HATLER, M., Missouri, Class 1859. P.

- HATTON, THOMAS CARTWRIGHT, Class 1878.
- HAUCK, EUGENE FREDERICK, St. Louis, Mo., Class 1880. Asst. Physician City Hospital, '80-'81. Asst. Physician Female Hospital, '81.
- HAUCK, LOUIS L., St. Louis, Mo., Class 1880. Ass't Phys. St. Louis, City Hospital, '80-81.
- HAUGHEY, P., Missouri, Class 1858. P.
- HAURY, SAMUEL SMITH, Newton, Ind., Class 1889.
- HAW, J. L., Farmersville, Mo., Class 1861.
- HAWLEY, NELSON JOY, St. Louis, Class 1895.
- HAWLEY, THOMAS S., St. Louis, Mo., Class 1861.
- HAWKS, EDWIN ANDREW, Class 1895, Cordier, Mo. P.
- HAWKINS, ORWIN CULLIN, Biggs, Cal., Class 1871.
- HAYDEL, FRANCIS L., A. M., St. Louis, Mo., Class 1853. Member B'd of Trustees St. Louis Med. Col. Died March 1898.
- HAYDEN, ALBERT, Shullsburg, Wis., Class 1876.
- HAYES, ROBERT HUGHES, Union Spring, Ala., Class 1879.
- HAYMAN, SAMUEL HENRY, Class 1868, Menticello, Mo. P.
- HAYNES, ARETAS CECILIUS, Kansas City, Mo., Class 1864.
- HAYNES, RICHARD HARVEY, Houston, Tex., Class 1864, deceased.
- HAYS, EDGAR CLINTON, Hannibal, Mo., Class 1868.
- HAYS, WILLIAM PRESTON HARRISON, A. B., Hannibal, Mo., Class 1898.
- HAZELWOOD, ARTHUR, Grand Rapids, Mich., Class 1866.
- HEAD, JAMES H., Centralia, Mo., Class 1867.
- HEATH, E. C., Class 1857, Mechanics Falls, Me. P.
- HEDEMANN, CHRIS JOHN, Wright City, Mo., Class 1888.
- HEDGER, J. F., Class 1865, Ky. P.
- HEELEY, OLIVER JASPER, Belleville, Ill., Class 1897.
- HEIDEL, CHARLES, Carrollton, Mo., Class 1850.
- HEIDEL, IGNATIUS, Class 1855. Died 1870.
- HEIDEMANN, JOHN HENRY, St. Louis, Mo., Class 1876.
- HEINBACH, J., Missouri, Class 1861. P.
- HEISING, ALBERT FREDERICK, Menomonee, Wis., Class 1890.
- HEITMANN, FREDERICK WILLIAM, Class 1873.
- HEITZIG, FRANK, St. Louis, Mo., Class 1882. Asst. Physician City Hospital, '82-'83. Asst. Physician Female Hospital, '84-'85.
- HEITZIG, JOSEPH, St. Louis, Mo., Class 1850.
- HELLMUTH, PHILIP FRANK, A. M., D. D. S., St. Louis, Class 1890. Prof. of Oral Surgery and Dental Pathology, Dental Dept. Marion-Sims College of Medicine.
- HELM, THOMAS M., Class 1853, Williams-ville, Ill. P.
- HELM, WILLIAM McKENDREE, Class 1869, Mt. Auburn, Ill. P.
- HELWIG, JULIUS HENRY, St. Louis, Mo., Class 1892.
- HEMPELMANN, LOUIS HENRY, St. Louis, Mo., Class 1896. Ass't Physician, City Hospital, '96-'97; Ass't Phys. and Ass't Supt. Insane Asylum St. Louis, '97-'98.
- HEMPHILL, WILLIAM ADLEY, Monroe City, Mo., Class 1874.
- HENDERSON, ALEXANDER, Boles, Mo., Class 1871.
- HENDERSON, DAVID HAYDEN, Columbia, Mo., Class 1874.
- HENDERSON, E. F., Los Angeles, Cal., Class 1861.
- HENDERSON, S. D., Missouri, Class 1849. P.
- HENDRICKS, JOSIAH G., Class 1849, Sturgeon Bay, Wis. P.
- HENDRIX, HENRY FRANKLIN, St. Louis, Mo., Class 1874.
- HENNERICH, JOSEPH PAUL, St. Louis, Mo., Class 1887.
- HENNESSY, PATRICK JOSEPH, St. Louis, Mo., Class 1879, deceased.
- HENRY, J. R., Missouri Class 1852. P.
- HENRY, SAMUEL WINSTON, Class 1874.

- HENSKE, ANDREW ADOLPHUS, St. Louis, Mo., Class 1875; born Germany, 1852. Physician to St. Ann's Lying-in Hospital; Prof. at St. Louis College of P. and S., Woman's Medical College and Marion-Sims Medical Col.
- HEREFORD, GEORGE WASHINGTON, Saline Co., Mo., Class 1845, deceased.
- HEREFORD, HENRY F., Kansas City, Mo., Class 1849.
- HEREFORD, JOHN ROBERT, Jr., Missouri, Class 1883. Surg. 1st. Mo. Vols. '98.
- HEREFORD, SIDNEY BARNES, Missouri, Class 1864 ad eundem; d'c'd.
- HERNDON, ALVIN JAMES, Fort Smith, Ark., Class 1868. Died Aug. 10, 1895.
- HERNDON, E. M., Missouri, Class 1863. P.
- HERNDON, JAMES, Missouri, Class 1848. P.
- HERRMANN, GUSTAV ADOLPH, Class 1886, St. Louis. P.
- HERRMANN, CHRISTIAN GEORGE AUGUST, St. Louis, Class 1875. P.
- HERTEL, HENRY, Freeburg, Ill., Class 1878; born France, 1850. President St. Clair County Med. Society.
- HERTICH, CHARLES JOSEPH, Ste. Genevieve, Mo., Class 1872. P.
- HERTICH, CHARLES S., Class 1848.
- HESS, WILLIAM LIONEL, St. Louis, Class 1898.
- HEUER, PHILIP JAMESON, Jr., St. Louis, Mo., Class 1895. Ass't Phys. St. Louis City Hospital, '95-96.
- HICKERSON, EDWIN RODES, Moberly, Mo., Class 1885. Born Mo., 1865. Surgeon M. K. & T. R. R. Consulting Surgeon Wabash R. R. Hospital.
- HICKERSON, J. C., Moberly, Mo., Class 1860. Died 1885.
- HICKLIN, FRANK EDWARD, St. Louis, Class 1897.
- HICKMAN, HENRY, St. Louis, Mo., Class 1869. Ex-Pres. St. Louis Board of Public Schools.
- HICKMAN, JAMES GARDNER, Class 1869. Hannibal, Mo. P.
- HIGGINS, HENRY CLAY, Rowletta, Mo., Class 1883.
- HILDRETH, HENRY R., Delano, Cal., Class 1874.
- HILL, B. F., Iowa, Class 1862. P.
- HILL, E. C., Cameron, Mo., Class 1863.
- HILGARD, GEORGE ENGELMANN, Belleville, Ill., Class 1897.
- HILL, EDWARD LATHROP, Percy, Ill., Class 1895.
- HILL, P. W., Orange City, Fla., Class 1858.
- HILL, GEORGE ROBINSON, Carthage, Mo., Class 1875.
- HILL, JAMES THOMAS, Warrensburg, Mo., Class 1870.
- HILLEGEIST, ADOLF F., Missouri, Class 1860. D'c'd.
- HILLIS, DAVID B., Keokuk, Iowa, Class 1872. Hon.
- HILLMAN, WARREN TILTON, St. Louis, Mo., Class 1873. D'c'd.
- HIMOE, STEPHEN O., Kansas City, Mo., Class 1856.
- HINCH, FRANCIS E., Gallup, New Mexico, Class 1882.
- HINDE, HUBBARD K., Mexico, Mo., Class 1857.
- HOBSON, JOSEPH H., White Cloud, Kan., Class 1895.
- HOBSON, WILLIAM HARRISON, Class 1874, Ivring, Ill. P.
- HOCKER, J. D., Missouri, Class 1856. P.
- HODGE, JOSEPH, Illinois, Class 1867. P.
- HODGE, J. J., Packsville, S. C., Class 1856.
- HODGEN HENRY, St. Louis, Class 1883. Asst. Phys. St. Louis City Hospital '83-'84. Lect. '88-'92. Clin. Prof. '92-'95 and Prof. Orthopedic Surgery, St. Louis Medical College, '95-'96. Died 1896.
- HODGES, T. P., Kentucky, Class 1852. P.
- HOEFFER, JOHN PAUL, St. Louis, Mo., Class 1892.
- HOFFARTH, G. A. C., Missouri, Class 1864. P.
- HOFFMANN, ERNEST H., Omaha, Neb., Class 1861. Born Germany. Act. Asst. Surgeon and Surg. U. S. Vols. '61-'66.
- HOFFMAN, GEORGE LEWIS, Class 1873.
- HOFFMEISTER, AUGUSTUS W., Class 1854, Fort Madison, Iowa. Surg. U. S. Vols. '64. P.
- HOGG, MOSES WOODS, St. Louis Mo., Class 1883. Former Asst. Phys. at Fulton Insane Asylum.
- HOLCOMBE, BENJAMIN FENTON, St. Louis, Class 1880.
- HOLLIDAY, A. S., Missouri, Class 1857. P.

- HOLLIDAY, FRANCIS ASBURY, Class 1872. Lexington, Tex. P.
- HOLLINGSWORTH, LEANDER GORDON, Class 1881.
- HOLLOWBUSH, JOSEPH RALSTON, Class 1880. Rock Island, Ill., formerly Prof. Pathology Keokuk Med. Coll.
- HOLMAN, JOHN B., Blackwater, Mo., Class 1854.
- HOLMAN, WILLIAM ANDERSON, Class 1869.
- HOLT, C. M., Alabama, Class 1855. P.
- HOLT, LUTHER, Foxville, Ill., Class 1887.
- HOLTGREWE, FREDERICK WILLIAM, St. Louis, Mo., Class 1889.
- HOOPER, WILLIAM, Class 1858, Mayesburg, Mo. P.
- HORINE, MATTHIAS WILSON, Chicago, Ill., Class 1878.
- HORINE, THOMAS ALLISON, Brighton, Ill., Class 1879.
- HORN, F., Missouri, Class 1855. P.
- HORN, THOMAS GEORGE, Colorado Springs, Colo., Class 1868. Born Va., 1832. Papers: "Mineral Springs of Colorado;" "Advantages and Disadvantages of High Altitudes in Diseases of Air Passages." Ex-Pres. State Med. Society. Trustee Denver University.
- HORNEKER, GEORGE F., Class 1894. St. Louis. D'c'd.
- HORNSBY, JOHN ALLEN, Jr., Alaska, Class 1880.
- HOVEY, WALTER CLARK, Nokomis, Ill., Class 1897.
- HOWARD, J. F., Ky., Class 1852. P.
- HOWARD, JOHN B., Class 1866. Honorary, St. Joseph, Mo. P.
- HOWARD, FRANK AUBRY, Slater, Mo., Class 1877.
- HOWARD, NORMAN de VERE, Sandford, Fla., Class 1871. Born Washington, D. C. C. S. A., 1861-5. Papers on Nervous Diseases. Supt. St. Louis Insane Asylum, 1875-'83.
- HOWARD, THEODORE STEPHEN, Blairstown, Mo., Class 1876.
- HOWARD, W., Class 1864.
- HOWARD, WILLIAM NICHOLAS, Cape Girardeau, Mo., Class 1890.
- HOWARD, WM. RAPP, B. A., Fort Worth, Tex., Class 1873. Born Ark., 1848. Prof. Histology, Pathology and Bacteriology Med. Dept. Ft. Worth University. Inventor of "New Stitch in Plastic Surgery," "Operation for Ingrowing Toe Nail." Author of "Pathology of Asthma," and other treatises.
- HOWEY, HARRIS, Iowa, Class 1849, ad eundem. P.
- HOWLETT, R. E., Otterville, Mo., Class 1861.
- HOYT, JOHN WARREN, Class 1878. Kansas City, Kas. D'c'd.
- HUBBELL, CLARENCE GANO, Class 1869.
- HUBBERT, THOMAS JEFFERSON, Hico, Tex., Class 1879.
- HUDSON, BEN, Scottville, Ill., Class 1885.
- HUDSON, THOMAS McVEGAN, B. S.; Perryville, Mo., Class 1894.
- HUFF, SAMUEL GASTON, San Bernardino, Cal., Class 1870. Supt. San Bernardino Co. Hospital. Coroner, 1884-'87.
- HUFF, WILLIAM HENRY ROUTIN, Class 1886.
- HUGHES, BELA MONROE, Class 1872.
- HUGHES, CHAS. HAMILTON, St. Louis, Mo., Class 1859. Surgeon 1st Mo. Inf. Vol., 1866, ex-Superintendent Mo. State Lunatic Asylum. Lect. on Nervous Diseases, St. Louis Medical Coll. '83-'89. Prof. Psychiatry, Diseases of the Nervous System and Electro-Therapy Marion-Sims Med. Col., 1890-'92. Same chair and President Barnes Med. Col., 1892 to date. Editor "Alienist and Neurologist." Prest. Miss. Valley Med. Ass'n. '91.
- HUGHES, F. E., Class 1870, ad eundem.
- HUGHES, H. F., Class 1850, ad eundem.
- HUGHES, ISAAC SIMPSON, Class 1873. Springfield, Ill. P.
- HUGHES, JAMES R., Missouri, Class 1847. P.
- HUGHES, MILES, Illinois, Class 1871. P.
- HUGHES, TANDY ALLEN, Denver, Colo., Class 1883. Sec. State Board of Med. Exam.
- HULETT, RICHARD FORIS, Rich Hill, Mo., Class 1870.
- HULL, R. M., Tennessee, Class 1853. P.



- HULBERT, GEO. FREDERICK, St. Louis, Class 1880. Born N. Y., 1855. Supt. Female Hospital, 1881-1887. Prof. Gynecology St. L. Coll. of P. and S. 1889-'90. Marion-Sims, 1891-94. Woman's Medical College, '91-'96. Vice-Pres. Am. Assn. of Obstetricians and Gynecologists, '93-'94.
- HUME, JOEL YELVERTON, Armstrong, Mo., Class 1879.
- HUMPERT, GEORGE ALOYSIUS, St. Louis, Mo., Class 1884.
- HUNICKE, WILLIAM GEORGE, St. Louis, Class 1879. Asst. Phys. City Hospital '79-'80. D'c'd. 1893.
- HUNT, JAMES C., Missouri, Class 1846. P.
- HUNT, JOHN MURRAY, Wellington, Kan., Class 1878.
- HURKEY, GEORGE W., Illinois, Class 1867. P.
- HURD, EVERETT MARSHALL, D. M. D., Missouri, Class 1893.
- HURT, GARLAND, Newport, Ark., Class 1863. Supt. City Hospital, '77-'78.
- HUSSEY, THOMAS C., Illinois, Class 1866.
- HUTCHESON, MARION COLUMBUS, Class 1870.
- HUTCHISON, WILLIAM STREET, Crocker, Mo., Class 1880.
- HUTTON, J. E., Missouri, Class 1860. P.
- HUTTON, JOHN WESLEY, Haven, Kan., Class 1883. P.
- HYPES, BENJAMIN MURRAY, A. M., St. Louis, Mo., Class 1872. Prof. Obstetrics, Marion-Sims College of Medicine.
- IDOL, JAMES KNOX POLK, Alden, Kan., Class 1872.
- IMPEY, FRANCIS, Missouri, Class 1846. P.
- INGRAM, RICHARD H., Castle Rock, Colo., Class 1867, deceased.
- IRWIN, THOS., Moberly, Mo., Class 1873. Born Ireland, 1848. St. Louis City Hospital, 1872-'74. Consulting Surgeon Wabash Hospital, Moberly. Local Surgeon M. K. & T. R. R.
- IVES, ALMON KOSSUTH, Class 1872. Missoula, Mont. P.
- IVES, SIMEON P., Class 1866, Missoula, Mont. P.
- JACKSON, G. L., Illinois, Class 1856. P.
- JACKSON, JAMES POLK, Kansas City, Mo., Class 1868.
- JACKSON, JOHN WESLEY, Kansas City, Mo., Class 1863. Died 1890.
- JACKSON, M. H., Arkansas, Class 1860, ad eundem. P.
- JACKSON, W. A., Missouri, Class 1861. P.
- JACOBS, HARRISON P., Richmond, Mo., Class 1867.
- JACQUES, CLARK WHITTIER, Class 1870, Concepcion, Cal. P.
- JAMES, LEWIS, Potosi, Mo., Class 1859.
- JAMES, P. T., Missouri, Class 1864, ad eundem. P.
- JAMES, T. F. C., Missouri, Class 1856. P.
- JAMES, TIMON AUGUSTUS, De Soto, Mo., Class 1881.
- JAMES, WM. AUSTIN, A. M., Chester, Ill., Class 1881. Born Ill., 1854. Pres. Monroe Co. Med. Soc. Physician Southern Ill. Penitentiary, '93-'97.
- JARVIS, WILLIAM MONROE, Moberly, Mo., Class 1884.
- JEGOU, PAUL, New Orleans, La., Class 1856, ad eundem.
- JENKINS, JAMES HOOVER, Thomasville, Ga., Class 1878.
- JENKS, JOHN HOWE, Class 1873, St. Louis, deceased.
- JERNIGAN, SIDNEY BREESE, Class 1875, Fayetteville, Ark. P.
- JETER, ANDREW F., Missouri, Class 1854, ad eundem. P.
- JEWEL, W. B., Missouri, Class 1864.
- JIMENES, RAMON, Class 1856, Costa Rica.
- JOBLIN, WALTER RIDGWAY, Mountain View, Ark., Class 1896. Born Ark., 1873.
- JOHNSON, B., Illinois, Class 1845. P.
- JOHNSON, HOREPH, Collinsville, Ill., Class 1868. P.
- JOHNSON, O. C., Illinois, Class 1853. P.
- JOHNSON, R. C., Mo., Class 1853. P.
- JOHNSON, W., Ills., Class 1855. P.
- JOHNSON, WILLIAM WELTON, Class 1873.
- JOHNSON, T. G., Missouri, Class 1858. P.
- JOHNSTON, G. B., Missouri, Class 1858. P.
- JONES, A. G., Ill., Class 1855. P.
- JONES, ALPHONSE THOMAS, Class 1875.

- JONES, CUMBERLAND GEORGE, Ills., Class 1868.
- JONES, H. W., Missouri, Class 1860. P.
- JONES, ISAAC MARION, Class 1872, Bolivar, Mo. P.
- JONES, JACOB BRUMMELL, Kansas City, Mo., Class 1868.
- JONES, J. D., Prairie Du Chien, Mo., Class 1851.
- JONES, J. S., Ky., Class 1849. P.
- JONES, JOSHUA THEODORE, Vernon, Ill., Class 1884.
- JONES, MOSES SPENCER, Santa Ana, Cal., Class 1869.
- JONES, WILLIAM BASSETT, Class 1854.
- JONES, W. M., Kentucky, Class 1851, ad eundem. P.
- JORDAN, ALEXANDER GERMAN, St. Louis, Mo., Class 1888. Born Mo., 1865. Asst. Dispensary Phys. and Chief Disp. Phys. 1888-1895.
- JORDAN, ROBERT MERTON, St. Louis, Mo., Class 1862. Honorary.
- JORDAN, JOSEPH COONEY, Class 1873.
- JUDD, HENRY L., St. Louis, Mo., Class 1865. Ex-Pres. Cass Co. Med. Soc., d'c'd.
- JUDD, WM. J., Henderson, N. C., Class 1861. Born N. C., 1839. Health Officer Henderson, '94-'97.
- JUNKIN, EUGENE ALONZO, Chicago, Class 1880.
- KACKLEY, JOHN JEFFERSON, Chetopa, Kan., Class 1870.
- KALLMEYER, FRANK HERMAN, New Florence, Mo., Class 1877.
- KANNE, ALOYSIUS JOSEPH, A. M., Peoria, Ill., Class 1886.
- KARGES, CONRAD, St. Louis, Mo., Class 1883.
- KAUFFMAN, SAMUEL, Garden City, Mo., Class 1887.
- KAVANAUGH, F. E., Class 1858, ad eundem.
- KEABLES, ERASTUS HENRY, Fairflag, Colo., Class 1862, ad eundem. Died 1871.
- KEARNEY, JOHN RICHMOND, Class 1877. New Point Mo. P.
- KEBER, JOHN BENJAMIN, A. M., St. Louis, Mo., Class 1883. Asst. Physician Alexian Bros.' Hosp., '83-'84. Prof. of Dermatology, Beaumont Hospital Medical College.
- KEITH, A. W., Bonne Terre, Mo., Class 1864, ad eundem.
- KEITH, CLAYTON, Louisiana, Mo., Class 1872. Ass't. Phys. St. Louis City Hospital, '72-3.
- KEITH, FRANK LEE, Doe Run, Mo., Class 1881.
- KELLER, JACOB, Class 1866, Mo. P.
- KELLY, PATRICK MATTHEW, Edwardsville, Ill., Class 1892.
- KENDAL, GEORGE J., Class 1875.
- KENNETT, WILLIAM COVINGTON, St. Louis, Mo., Class 1879, deceased.
- KERLAGON, CYRUS CHARLES, Bellevue, Mo., Class 1883.
- KERR, J. D., Class 1862.
- KERSTING, F. W., Class 1856, Ill. D'c'd.
- KESSLER, EDWARD HENRY, M. S., St. Louis, Mo., Class 1887.
- KIER, HENRY McB., Woodlawn, Cal., Class 1874, ad eundem.
- KIER, WILLIAM FITZGERALD, St. Louis, Mo., Class 1873.
- KILE, M., Class 1863.
- KIMBROUGH, JOHN SPILLER, Jr., St. Louis, Mo., Class 1890.
- KIMMEL, CYRUS T., Class 1860, Kansas City, Mo. P.
- KING, J. H., Class 1858, Mo. P.
- KING, M. H., Class 1860, Mo. P.
- KING, WILLIS P., Kansas City, Mo., Class 1866. Pres. Mo. State Med. Soc., 1881; former Sec. Mo. State Bd. of Health.
- KINGSLEY, JAMES PIGGOTT, Ph. B., St. Louis, Mo., Class 1865. Prof. Materia Medica Missouri Medical College. Deceased 1890.
- KINGSTON, F. A., Class 1864, Jerseyville, Ill. P.
- KIRBY, LEONIDAS, Harrison, Ark., Class 1876. Born Mo., 1850. Pres. Boone Co., Ark., Med. Soc. U. S. Pensions Examiner.
- KIRCHNER, HENRY ALBERT, St. Louis, Mo., Class 1872.
- KIRCHNER, HENRY C. A., St. Louis, Mo., Class 1868.

- KIRK, WM. J. F., Kimmswick, Mo.; Class 1886. Born Mo., 1865.
- KIRKLAND, JAMES ISAAC, Rowena, Mo., Class 1870.
- KIRKPATRICK, HENRY NELSON, Anthony, Kan., Class 1878.
- KIRTLEY, W. T., Frankfort, Mo., Class 1861.
- KITTLE, DAVID A., Class 1856, Kansas City, Mo. P.
- KLEINECKE, ADOLPH, St. Louis, Mo., Class 1882.
- KLIER, GUSTAV, Class 1856, Mo., d'c'd.
- KLINEKORTE, J. H., Class 1855, Ill. P.
- KNAPP, WILLIAM MILLER, Lincoln, Neb., Class 1872.
- KNIGHT, CYRUS W., New Orleans, La., Class 1864.
- KNOTT, P. F., Class 1845, Ky. P.
- KNOWER, CHARLES, D. D. S., St. Louis, Class 1860, d'c'd.
- KNOWLTON, K., Class 1856, Ark. P.
- KNOX, JOSEPH A., Class 1865.
- KNOX, J. A. P., Memphis, Tenn., Class 1859.
- KNOX, MARSHALL DUNNICA, Hillsboro, Tex., Class 1875. Ph. G., 1895. Paper on "Valvular Diseases of the Heart Following Rheumatism." Pres. Texas State Surgical Assn. Chairman Tex. State Medical Assn.
- KOCH, CHARLES, Maryville, Mo., Class 1873.
- KOCH, JAMES ARTHUR, Golconda, Ill., Class 1861.
- KOHL, JULIUS, Belleville, Ill., Class 1859. Born Germany, 1839. Ass't Phys. St. Louis City Hosp., '59-'60. Medical Director St. Elizabeth Hospital, Belleville, 1882-1896. Med. Director Belleville Sanitarium, 1896-1897. Member State Board of Health, Ill.
- KOLLME, OTTO, St. Louis Class, 1887. Instructor in Pharmacy, St. Louis Medical College, '89-'91.
- KOPPE, WILLIAM, East St. Louis, Ill., Class 1883, deceased.
- KOUNS, J. N., Class 1857, Mo. P.
- KRIEGE, HENRY WILLIAM, St. Louis, Mo., Class 1885.
- KUEKELHAN, AUGUST, Missouri, Class 1865, ad eundem. P.
- KUHLS, FRANK GEORGE, Breese, Ill., Class 1898.
- KUHN, DANIEL, St. Louis, Mo., Class 1865.
- KUYKENDALL, J., Class 1853, La. P.
- KUHLMANN, FREDERICK CHARLES EMIL, St. Louis, Mo., Class 1896.
- LA BARGE, CHARLES LEWIS, St. Louis, Mo., Class 1874.
- LACEY, RICHARD E., Class 1845. Honorary, Savannah, Mo. P.
- LACEY, JOHN HANSBOROUGH, Class 1873, St. Louis. P.
- LACEY, ARCHIBALD JOHNSON, Class 1863, ad eundem, Prairie Home, Mo. P.
- LACEY, JAMES HENRY, Albion, Ill., Class 1883. Born Ill., 1857. Paper on "Treatment of Enteric Fever."
- LADEMAN, OSCAR EMIL, Milwaukee, Wis., Class 1897.
- LAEUFFERT, WILLIAM HENRY, Class 1876, deceased.
- LAFON, BENJAMIN, Class 1851, Mo. P.
- LAFON, JOSEPH, Class 1850. Honorary.
- LAIRD, JOHN EDWARD, Crawfordville, Fla., Class 1882, deceased.
- LAND, JAMES RICHARD FRANKLIN, Clinton, Mo., Class 1878.
- LANE, PRESLEY CARR, St. Louis, Mo., Class 1882.
- LANE, JOHN HARRY, Class 1876.
- LANGE, EMIL, Class 1854, St. Louis, d'c'd.
- LANNING, RICHARD FRANCIS, Ste. Genevieve, Mo., Class 1869.
- LANNING, ROBERT WILLIAM, Ste. Genevieve, Mo., Class 1896.
- LARCH, ELI CORNISH LAFAYETTE, Class 1869.
- LARSH, WORTHINGTON A., Missouri, Class 1846. P.
- LATHAM, HENRY WILSON, Latham, Mo., Class 1872. Prest. John McDowell Medical Soc., '87.
- LAURENT, GASTON HENRI, Class 1872, ad eundem.
- LAWTON, R. H., Class 1847, Mo. P.
- LEA, EDWARD, Missouri, Class 1851. P.
- LEA, ISAAC, Stapleton, N. Y., Class 1851, ad eundem.
- LEACH, HARDIN, TALIAFERRO, Elston, Mo., Class 1896.
- LEAVENWORTH, WILLIAM HENRY, Altman, Colo., Class 1886.
- LEAVY, JOHN A., St. Louis Mo., Class 1856.

- LEBRECHT, JOHN CHARLES, St. Louis, Mo., Class 1882.
- LEBRECHT, JOHN, St. Louis, Mo., Class 1855, deceased.
- LEE, A. M., Class 1863.
- LEGGAT, ABRAM C., St. Louis, Mo., Class 1895, Butte, Mont.
- LEE, BUSHROD WASHINGTON, Class 1872.
- LEE, LEROY MADISON, Elsberry, Mo., Class 1872.
- LEFFINGWELL, HIRAM S., Milwaukee, Wis., Class 1863.
- LEFFINGWELL, JOHN BROOKS, Braid-entown, Fla., Class 1880. Asst. Phys. St. Louis Female Hospital, '80-'81. Pres. Manatee Med. Soc. Pres. Manatee Bd. of Health.
- LEFLET, M S., Class 1856, Mo. P.
- LEIBROCK, PHILIP HENRY, New Mem-phis, Ill., Class 1883.
- LEIGH, JONATHAN, Hiawatha, Kan., Class 1854.
- LEMEN, HENRY RODGERS, A. M., Upper Alton, Ill., Class 1893.
- LEMEN, EDWARD CLARKE, Upper Alton, Ill., Class 1868.
- LEMEN, H. A., Denver, Colo., Class 1864.
- LEMEN, LEWIS ERASTUS, Denver, Colo., Class 1871.
- LE NEVE, E. L., Missouri, Class 1851. P.
- LENOIR, WALTER T., A. M., Columbia, Mo., Class 1853. Prest. of Boone Co. Med. Soc. and Linton District Med. Soc. Cura-tor Missouri State University.
- LEONARD, H. L., Class 1865.
- LEWIS, J. R., Kansas City, Mo., Class 1855.
- LEWIS, THOMAS R., Maryland, Class 1844. P.
- LEWIS, W. B. S., Missouri, Class 1857. P.
- LIGGETT, GEO. SAMUEL, Oswego, Kan., Class 1876. M. S., Born Vt., 1853. Asst. Phys. St. Louis City Hospital, 1876-7. Papers on "Microscopical Bacteriology." "Microscopy in Medicine." "Duty in Con-tagious Diseases." Health Officer La Bette Co., Kan.
- LIGHTBURNE, RICHARD ELMHIRST, Phoenix, Arizona, Class 1872.
- LIKES, ALEXANDER HAMILTON, Class 1883, Ill., deceased.
- LINDSAY, HENRY C., St. Louis, Mo., Class 1866.
- LINDSAY, JAMES FORREST, Class 1872.
- LINDSEY, STEPHEN DAVIS, Chester, Ill., Class 1890. P.
- LINDSLEY, DE COURCEY BRADLEY, St. Louis, Mo., Class 1887. D. D. S. Mis-souri Dental College. Ex-Prest. St. Louis Dental Society.
- LINDSLEY, WALDEMAR S., Boggy Depot, I. T., Class 1857, deceased.
- LINN, H. C., Butler, Pennsylvania, Class 1864.
- LINN, J. S., Class 1857, Mo. P.
- LINTHICUM, D. A., Helena, Ark., Class 1848.
- LINTON, BENJAMIN, St. Louis, Mo., Class 1871, deceased.
- LINTON, J., Class 1850, ad eundem.
- LIONBERGER, DAVID B., Missouri, Class 1866, deceased.
- LIPPINCOTT, C. E., Class 1849.
- LITTON, ABRAM, St. Louis, Mo., Class 1845, honorary. Prof. of Chemistry and Pharmacy 1843-92, St. Louis Med. College; formerly Prof. of Chemistry Washington University.
- LITTON, CHARLES MANNING, St. Louis, Mo., Class 1874, deceased.
- LITTRELL, ROBERT SEBASTIAN, Rye, Colo., Class 1882.
- LOAFMAN, JAMES ERVIN, Bolivar, Mo., Class 1870.
- LOCKHART, D. D., Missouri, Class 1861. P.
- LOCKRIDGE, J. S., Missouri, Class 1857. P.
- LODGE, AUGUSTUS V., Marion, Ills., Class 1858.
- LOGAN, D. M., Newmansville, Ill., Class 1857. P.
- LOGAN, HUGH, The Dalles, Ore., Class 1872. Vice-Pres. Natl. Assn. Railway Surgeons.
- LOGAN, W. M., Missouri, Class 1860. P.
- LOGGINS, LEE ALSTON, Ennis, Texas, Class 1898.
- LONERGAN, ALBERT CAESAR, Louis-iana, Mo., Class 1873.
- LONERGAN, THOMAS A., Class 1853, Mo. P.
- LONG, JOHN, Missouri, Class 1847. P.
- LONG, J., Missouri, Class 1861.
- LOOMIS, GEORGE MILTON, Class 1872.

- LORING, FREDERICK LUTHER, St. Louis, Mo., Class 1880, died 1891.
- LORING, LEONARD Y., Missouri, Class 1866. P.
- LOUGH, WILLIAM, Class 1867, ad eundem, Kirksville, Mo. P.
- LOVE, GEORGE W., Westport, Mo., Class 1861, ad eundem.
- LOVE, ISAAC NEWTON, St. Louis, Mo., Class 1872. Asst. Phys. St. Louis City Hospital, '72-'74. City Phys. St. Louis, '75. Prest. Miss. Valley Medical Ass'n, '87. Prof. of Clinical Medicine, Diseases of Children and Hygiene, Marion-Sims Medical College, '91 to '96. Editor "Medical Mirror."
- LOVE, JEROME LAFAYETTE, Whiting, Kan., Class 1877.
- LOVELACE, HENRY, Apex, Mo., Class 1875. P.
- LOWRY, FRANCIS WREN, Ironton, Mo., Class 1882. Asst. Phys. St. Louis City Hospital, '82-'83. 1st Asst. St. Louis Insane Asylum, '85-'87. Phys to St. Louis Small-pox Hosp., '87. Died June 25, '98.
- LOWTHER, JOHN RANDOLPH, Arkansas. Class 1893.
- LUCAS, WILLIAM BOWERS, Mendon, Mo., Class 1879, ad eundem.
- LUDWIG, CHARLES V. F., St. Louis, Mo., Class 1858. Ass't Surg. 3rd Regt. Mo. Vols., Civil War.
- LUTZ, FRANK JOSEPH, A. M., St. Louis, Mo., Class 1876. Born Mo., 1855. Lecturer on Clinical Surgery at Alexian Bros. Hospital, for St. Louis Medical College, '85-'87. Dean and Prof. Surgical Pathology and Clinical Surgery Beaumont Hospital Med. Col. Pres. St. Louis Med. Soc., 1889; Mo. State Med. Assn., 1888; S. W. Assn. R. R. Surgeons, 1893; Natl. Assn. R. R. Surgeons, 1896. Pres. Mo. State Bd. of Health. Surgeon-in-Chief Alexian Bros.' Hospital.
- LYLE, ALVA EVANS, Butler, Mo., Class 1873.
- LYNCH, RANSOM BATTERTON, Plato, Mo., Class 1873.
- LYON, H., Missouri, Class 1857. P.
- LYONS, EUGENE ALPHONSO, St. Louis, Mo. Asst. Phys. Female Hosp. '90-'91, Class 1890, deceased, Sept. 20, '91.
- LYON, AURELIUS AUGUSTINE, A. M., Shreveport, La., Class 1861. Intern Lee Hosp., Richmond, Va., '61-62. Asst. Surg., Surg. and Brigade Surg. C. S. A., '61-'65. Health Officer, Shreveport, '88-'92. Prest. Shreveport Med. Soc., '80-'81. Prest. Louisiana State Med. Soc., '82-'83.
- LYTLE, JAMES POLLOCK, Princeton, Ill., Class 1874. Asst. Phys. St. Louis City Hospital, '74-'75.
- MACAULIFF, R. B., Missouri, Class 1862, P.
- MACFARLANE, W. W., Woodland, Cal., Class 1866. Born Mo., 1834. Asst. Phy. State Lunatic Asylum, Fulton, Mo., 1873-5. Supt. Insane Asylum, Agnews, Cal., '87-8.
- MACK, HUGH PHILIP, St. Louis, Mo., Class 1884.
- MADDOX, WILLIAM C., Class 1854, Mo. P.
- MAGGARD, IRWIN JOHNSON, Oxford, Kan., Class 1877.
- MAGGARD, JAMES ANDERSON, Class 1871, Wellington, Kas. P.
- MAJOR, ALEXANDER COOK, Kansas City, Mo., Class 1885.
- MAKIN, JAMES, Missouri, Class 1844. P.
- MALONE, RICHARD WILLIAM, Class 1887.
- MANN, CALVIN A., Garden Plain, Kan., Class 1858. Born Dec., 1833. Papers on "Consultations." "Typhoid Fever." "Difficulties Encountered in a Practice of Thirty-seven Years." Ex-Pres. Med. Assn., S. E. Mo. Ex-Pres. Southern Ill. Assn.
- MANN, CORNELIUS ATWOOD, Illinois, Class 1893.
- MANN, JOHN ALEXANDER, Wellington, Mo., Class 1876. Born Mo., 1851.
- MANNING, THOMAS STERLING, Vandalia, Mo., Class 1891.
- MARCOOT, JOHN, Class 1865, Ills. P.
- MARDORF, WILLIAM CHARLES, St. Louis, Mo., Class 1888. Asst. Physician City Hospital, '88-'89. Asst. Physician Female Hospital, '89.
- MARKS, HENRY JOSEPH, St. Louis, Mo., Class 1891. Ass't Phys. Alexian Bros. Hosp., '91. Deceased.
- MARR, RUSSELL BUCK, Class 1875.

- MARSH, JAMES THOMAS, A. M., Liberty, Mo., Class 1860. Ex-Prest. Clay Co. Mo. Medical Soc. Ex-Pres. Kansas City District Med. Soc.
- MARSHALL, B. T., Woodville, Kentucky, Class 1865.
- MARSHALL, CHARLES FRANCIS, Class 1873.
- MARSHALL, E. L., Class 1854, ad eundem, Ill. P.
- MARSHALL, JAMES E., Centralia, Ill., Class 1864.
- MARSHALL, JOSEPH, Normal, Ill., Class 1854.
- MARSHALL, SAMUEL W., Sparta, Ill., Class 1864. Ex. Pres. Southern Ill. Medical Ass'n. Ass't Surg. 84th Regt. Ill. Vols., Civil War.
- MARSHALL, W. A., Class 1849.
- MARTIN, A., Missouri, Class 1858. P.
- MARTIN, DAVID B., St. Louis, Mo., Class 1846.
- MARTIN, D. T., Class 1851, ad eundem.
- MARTIN, HENRY FRANCIS, Class 1876.
- MARTIN, HUGH, Class 1853, ad eundem, Ill. P.
- MARTIN, JOHN HENRY, Class 1875.
- MARTIN, ROBERT B., Eureka Springs, Miss., Class 1867.
- MARTIN, RICHARD ELLIOTT, Bonham, Texas, Class 1873.
- MARTIN, R. S., Missouri, Class 1858. P.
- MARTINEK, WILLIAM FRANCIS, Class 1874, St. Louis. P.
- MASON, JOHN WILLIAM, Hettick, Ill., Class 1870.
- MASSIE, FREDERICK OBERLIN, Huntsville, Ark., Class 1876.
- MATTHEWS, DRURY H., Class 1878, ad eundem, Millard, Mo. P.
- MATTHEWS, JOHN T., Omaha, Neb., Class 1881. Born Ill., 1853. Papers on "Quinine and Its Administration." "Pneumonia and Its Treatment." "Nephrotomy."
- MATHIS, H. C., Taylorsville, Kentucky, Class 1860.
- MATHIS, WILLIAM H., Waverly, Kan., Class 1867.
- MATTINGLY, CYPRIAN P., Bardstown, Ky., Class 1851—honorary—deceased 1885.
- MATTOCKS, BREWER, Faribault, Minn., Class 1864. Paper, "Minnesota as a Climate for Invalids."
- MAUPIN, I. B., Class 1863, Mo. P.
- MAURER, AUGUST, Class 1869.
- MAURY, JAMES A., Class 1854, Ill. P.
- MAXWELL, J. L., Jr., Class 1855, Mo. P.
- MAYER, EDWARD, Class 1868, Ill. P.
- MAYFIELD, WILLIAM HENDERSON, St. Louis, Mo., Class 1883. Ex-Prof. Materia Med., Coll. P. & S., St. Louis. Ex-Prof. of Abdominal Surgery St. L. Women's Med. Coll.; formerly surgeon and Chief of Staff, Mo. Baptist Sanitarium.
- MAYGER, JOHN, St. Louis, Mo., Class 1867.
- McANALLY, C. T., Class 1862, Mo. P.
- McALENEY, T., Class 1852, Tex. P.
- McALEXANDER, Z. P., Class 1856, Ark. P.
- McALESTER, ANDREW W., A. M., Columbia, Mo., Class 1866. Prof. Surg. & Dean Med. Dept. University of Mo. Ex-Pres. Missouri State Med. Assn.
- McBRIDE, THOMAS HARRISON, Class 1874.
- McCABE, LEWIS LINN, A. B., St. Louis, Mo., Class 1872. Instruct. in Clin. Medicine, St. L. Med. College.
- McCAFFREY, DENNIS, Blackston, Mass., Class 1874, deceased.
- McCALLION, JAMES A., Class 1846, Mo. P.
- McCANDLESS, WILLIAM ARCHIBALD, A. M., St. Louis, Class 1873. Born Penn. Demonstrator and Lecturer on Anatomy St. Louis Med. Col. '81 to '86. Prof. of Anatomy and Clinical Surgery Beaumont Hospital Med. Col.
- McCARTY, ALONZO STEPHEN, Class 1886. Asst. Phys. St. Louis City Hosp., '86-'87. Sedalia, Mo. P.
- McCARTNEY, J. B., Class 1855, Villisca, Iowa. P.
- McILWAIN, CHARLES EDWARD, Class 1895, Sparta, Ill. P.
- McCLELLAND, R. W., Arrow Rock, Mo., Class 1861.
- McCLELLAND, WILLIAM EDGAR, Beason, Ill., Class 1878.
- McCLUNEY, THOMPSON P., Sedalia, Mo., Class 1860. Born W. Va.

- McCLURE, JAMES W., Silverton, Ore., Class 1867.
- McCORD, D. H., Class 1855, ad eundem, Ill. P.
- McCORMICK, EMMET CARR, Farmington, Mo., Class 1881.
- McCORMICK, H., Class 1858, Mo. P.
- McCORMICK, JAMES EDWARD, Farmington, Mo., Class 1897.
- McCRACKEN, ROBERT XAVIER, Fayetteville, Ill., Class 1890.
- McCULLEY, JOHN MILTON, Class 1873. Cherry Box, Mo. P.
- McCULLOUGH, JOHN W., Class 1865, Bellamy, Mo. P.
- McDANIEL, R. J., Class 1852, Ky. P.
- McDAVITT, JAMES E., Quincy, Ill., Class 1855.
- McDILL, DAVID, Class 1855, Burlington, Ia. P.
- McDILL, HENRY CLAY, Class 1869, Sparta, Ill. P.
- McDONALD, MARTIN MAGNES, Crab Orchard, Ill., Class 1879.
- McELHINEY, J. LAFAYETTE, Class 1876.
- McELROY, WILLIAM TAYLOR, Class 1872. St. Louis. P.
- McELWEE, JOHN J., Chain of Rocks, Mo., Class 1863. Born Mo., 1835.
- McEWAN, HENRY GIDEON, Class 1868. Muscle Fork, Mo. P.
- McEUN, THOMAS, Roodhouse, Ill., Class 1858.
- McFARLAND, ABRAHAM, Class 1873, Hannibal, Mo. P.
- McGAFFIGAN, ANDREW, Jr., Class 1876, Carlyle, Ill. P.
- McGAVOCK, STEPHEN CHENAULT, Class 1875, Franklin, Tenn. P.
- McGIRK, NATHANIEL HUTCHISON, Pleasanton, Tex., Class 1858.
- McGOWN, L. A., Missouri, Class 1857. P.
- McGORRISK, EDWARD J., Des Moines, Iowa, Class 1855.
- McGREGOR, C. W., Class 1857, ad eundem, Ill. P.
- McGREW, WILLIAM M., Hardin, Mo., Class 1874.
- McHATTON, J. C., Class 1857, Mo. P.
- McKAY, S. H., Class 1851, Mo. P.
- McKAY, SOLOMON ROBINSON, Troy, Mo., Class 1876.
- McKIM, J. M., Newark, Mo., Class 1858.
- McKESICK, W. T., Class 1861, Tex. P.
- McKNIGHT, S. K., Class 1864, Ky. P.
- McMICHAEL, AUSTIN, Rockport, Mo., Class 1879. Born Nova Scotia, 1854. Pension Exam., 1882-1890.
- McMURTREY, J. B., Class 1857, Ark. P.
- McNAIR, FELIX H., Class 1858, Locust Grove, Cherokee Nation, I. T. P.
- McNUTT, JOSEPH BENJAMIN BLAIN, Goldthwaite, Texas, Class 1877.
- McNUTT, WILLIAM BAXTER ALEX., Minerva, Kentucky, Class 1875.
- McREYNOLDS, ROBERT, Knox City, Missouri, Class 1874.
- McROBERTS, W. R., Class 1856, Mo. D'c'd.
- McVEAN, FREDERICK CAMPBELL, Class 1885, St. Louis. P.
- MEAD, LEMUEL STITH, Slater, Mo., Class 1866. Died Feby. 3, 1897.
- MEAGHER, J. G., Class 1852, Mo. P.
- MEANS, JAMES H., Class 1860, Nashville, Ill. P.
- MEDLOCK, JAMES RANDOLPH, Santa Ana, Cal., Class 1875.
- MEEKER, EDWIN DAVIS, Birch Tree, Mo., Class 1891. Local Surgeon K. C. F. S. & M. R. R.
- MEGEE, JOHN W., Class 1854.
- MEHRING, PETER, Portage Des Sioux, Mo., Class 1879.
- MEIER, HENRY AMES, Denison, Kan., Class 1876.
- MEISENBACH, ALBERT H., St. Louis, Mo., Class 1876. Asst. Physician City Hospital and Female Hospital, '76-'77. Prof. of Descriptive and Surgical Anatomy and Clinical Surgery, Marion-Sims College of Medicine.
- MELLERSH, ALFRED HENRY, Philadelphia, Pa., Class 1875.
- MENEFEE, PETER MASON, Arcata, Cal., Class 1871.
- MENESTRINA, JULIUS FRANCIS, Iron Mountain, Mich., Class 1890.
- MEYER, FREDERICK OLIVER, St. Louis, Mo., Class 1880.
- MEYER, OTTO CHARLES, Class 1880, St. Louis. D'c'd.
- MICHAEL, NORMAN B., Missouri, Class 1866. P.

- MIDDELKAMP, HENRY H., A. M., Warrenton, Mo., Class 1864. D'c'd. 1897.
- MIDDLETON, JOSEPH, Class 1849, Carondelet, Mo. D'c'd.
- MIDDLETON, WILLIAM H., Camden Point, Mo., Class 1866.
- MILHAM, OLIVER, Chicago, Ill., Class 1874.
- MILLER, ABRAM, Kansas City, Mo., Class 1895.
- MILLER, ALEXANDER HASTON, Culbertson, Neb., Class 1878.
- MILLER, GREGORY SEARS, St. Louis, Mo., Class 1888.
- MILLER, HERBERT CECIL, Portland, Ore., Class 1887.
- MILLER, J. B., Class 1861, Mo. P.
- MILLER, JOHN J., A. B., St. Louis, Mo., Class 1864. Asst. Surgeon Winder Genl. Hospital and Libby Prison, 1864. Physician to German Protestant Orphan Asylum, 1874 to date.
- MILLER, L. T., Missouri, Class 1863. P.
- MILLER, LUTHER WESLEY, Class 1876. Prospect Grove, Mo. P.
- MILLER, OTEY, Pierce City, Mo., Class 1893. Born Mo., 1868. Papers on "Tuberculosis of Bones and Joints." "The Technique of Operation for Acute Appendicitis." Health Com'r. Pierce City.
- MILLER, THOS. CRAIG, Ash Grove, Mo., Class 1874.
- MILLER, R. T., Chicago, Ill., Class 1860.
- MILLER, WILLIAM HENRY, Class 1889.
- MILLER, WILLIAM LYNCH, Des Moines, Iowa, Class 1870.
- MILLIGAN, MADISON MONROE, Las Vegas, N. M., Class 1872.
- MILLS, M. P., Class 1860, Mo. P.
- MILSTER, A. W., Class 1863, Mo. P.
- MING, MILLARD FILLMORE, Class 1878, Mo. P.
- MINOR, BENJAMIN BLAKE, Class 1866. Mo. P.
- MINTER, LAFAYETTE, Class 1872.
- MITCHELL, ALFRED WASHINGTON, Humansville, Mo., Class 1879.
- MITCHELL, Class 1866, Mo.
- MITCHELL, J. M., Class 1856, Mo. P.
- MITCHELL, MILTON WHITE, Class 1869.
- MITCHELL, SAMUEL R., Class 1864.
- MITCHELL, W. S., Class 1857, Mo. P.
- MITCHELL, ETHELBURT GRAY, St. Louis, Mo., Class 1895.
- MOAD, GRANVILLE LINVILLE, Belton, Mo., Class 1879.
- MOCK, GEORGE LARKIN, Class 1874, Warrensburg, Mo.
- MOELLER, HENRY THEODORE, St. Louis, Mo., Class 1883. Died 1887.
- MOFFET, R. C., Class 1850, Ky. P.
- MONROE, LEE ERNEST, Eureka, Mo., Class 1881.
- MONTAGUE, HERBERT LEE, Lincoln, Ill., Class 1896. Born Ill, 1870. Asst. Phys. St. Louis City Hospital, 1896.
- MONTGOMERY, ALEXANDER, St. Louis, Mo., Class 1856.
- MONTGOMERY, EDWARD, Class 1872. Hon. St. Louis. D'c'd.
- MONTGOMERY, T. J., Missouri, Class 1859. Hon. P.
- MONTGOMERY, W. L., Class 1859, Ky. P.
- MOOR, SIDNEY ALBERT, Hiawatha, Kas., Class 1895.
- MOORE, ANDREW WILLIAM, Fayette, Mo., Class 1882.
- MOORE, CHARLES SAMUEL, Class 1872.
- MOORE, DAVID N., Decatur, Ill., Class 1856, deceased.
- MOORE, ENOCH W., Decatur, Ill., Class 1853, deceased.
- MOORE, F. B., Class 1861, Mo. P.
- MOORE, HENRY MORGAN, A. B., California, Mo., Class 1898.
- MOORE, ISAAC, Fosterburg, Ill., Class 1870.
- MOORE, JOHN ALFRED, Fowlkes, Tenn., Class 1877.
- MOORE, JOHN EDWIN, Class 1873.
- MOORE, JOHN JAMES, Class 1868, Linneus, Mo. P.
- MOORE, JOSIAH GEORGE, A. M., St. Louis, Mo., Class 1889. Born Mo., 1863. Asst. Phys. St. Louis City Hospital, 1889-90.
- MOORE, MARTIN VAN, Class 1869.
- MOORE, MILLARD FILLMORE, Class 1879, ad eundem.
- MOORE, ORBUN TOOZEE, Marissa, Ill., Class 1875.
- MOORE, ROBERT MELVILLE, Olathe, Kan., Class 1892.



- MOORE, TILGHMAN BEECHER, Canon City, Colo., Class 1868. Born Ky., 1846. Papers on "Early Rupture of the Membranes in Labor;" "Diphtheria."
- MOORE, WILLIAM MILROY, Larnica, Cyprus, Class 1889. Sent in 1893 by Ref'd Pres. Church as Medical Missionary to Syria. Twice transferred to Cyprus. Surgeon to Orphan Asylum, Larnica.
- MORE, L., Class 1857, Mo. P.
- MOREHEAD, L. A., Class 1852, Mo. P.
- MORGAN, GEORGE FREDERICK G., Forest Hill, Cal., Class 1884.
- MORGAN, WILLIAM VICK, Indianapolis, Ind., Class 1875.
- MORRIS, JOHN BAKER, Class 1874, Lewiston, Idaho. P.
- MORRIS, J. T., Class 1850, Mo. P.
- MORRISON, CHARLES STEWART, Ph. B., Fayette, Mo., Class 1896.
- MORRISON, GUY, Pinckneyville, Ill., Class 1879.
- MORRISON, PETER HOLME, D. D. S., St. Louis, Mo., Class 1891.
- MORTLAND, CHITTICK, Jr., Class 1884. Asst. Phys. St. Louis City Hospital, '84-'85. P.
- MORTON, W., Class 1860.
- MOSES, GRATZ ASHE, Montrose, Ala., Class 1860. Lect. on Clinical Gynaecology, St. Louis Medical College, '81-'85. Prof. of Obstetrics, '86, Missouri Medical College.
- MOTHERSHEAD, GEORGE W., Class 1871.
- MOULDER, GEORGE WASHINGTON, Linn Creek, Mo., Class 1877, deceased.
- MOWBRAY, ROSCOE CHARLES, Warsaw, Ill., Class 1870. Died 1887.
- MUDD, HARVEY GILMER, St. Louis, Mo., Class 1881. Asst. Phys. City Hospital, '81-'82, and Female Hospital '82-'83. Instructor in Practical Anatomy, '88-'90. Prof. of Osteology & Regional Anatomy, '90-'96. Prof. of Regional Anatomy & Fractures & Dislocations, '96 to date, St. Louis Medical College. Member Am. Assn. G. U. Surgeons
- MUDD, JOSEPH B., Springfield, Ky., Class 1855. P.
- MUDD, JAMES ROBERT, St. Charles, Mo., Class 1872.
- MUDD, HENRY HODGEN, St. Louis, Mo., Class 1866. Born 1844. Asst. Phys. St. Louis City Hosp. '66. Prosector and Demonstr. of Anat., '72-'83. Prof. of Anatomy, '80-'83. Prof. of Anat. & Clin. Surg., '83-'86. Prof. of Surg. Anat. & Clin. Surg., '86 to '90. Prof. of Clin. Surg. and Dean of the Faculty since '90, St. Louis Medical College. Ex-Prest. St. Louis Medical Society. Author of Articles on Hernia, Wood's Ref. H'd b'k of Med. Sci., on Surgery of the Mouth and Tongue in Dennis' Syst. of Surg. Member Am. Surg. Assn.
- MUELLER, ERNST HERMANN, deceased, Class 1883. Asst. Phys. St. Louis City Hospital, '83-'84.
- MULDOON, J., Class 1858, Ia. P.
- MULHALL, JOSEPH CHARLES, A. M., L. R. C. S. I., St. Louis, Mo., Class 1873, formerly Interne at The London Hospital. Prof. of Diseases of the Throat and Chest, Beaumont Hospital Medical College. Member Am. Laryngolog. Ass'n.; of Am. Climatolog. Assn.; of Am. Academy of Medicine, President St. Louis Med. Society, '98.
- MURFIN, JAMES WILLIAM, Vernon, Ill., Class 1879.
- MURPHY, CONST. H., Chesterfield, Ill., Class 1854.
- MURPHY, JOHN M., Class 1851, Mo. P.
- MURPHY, ROBERT BRENT, St. Louis, Mo., Class 1889. Born Mo., 1867. Asst. Phys. St. Louis Female Hospital, 1889-90.
- MURRAY, MEREDITH CARR, Class 1885. D'e'd. St. Louis.
- MUSGROVE, W. H., Class 1859.
- MYERS, JOHN TYLER, Petersburg, Ill., Class 1871.
- NAIRN, WILLIAM, Coody's Bluff, I. T., Class 1872.
- NASSE, EDMUND, Chamois, Mo., Class 1881. County and Jail Surgeon. Sec'y Co. Board of Health; Coroner Gasconade Co.
- NEER, D. A., Class 1857, Mo. P.
- NEIL, WILLIAM, Pattonsberg, Mo., Class 1879, ad eundem.
- NELSON, G. W., Missouri, Class 1860. P.

- NEUHOFF, FRITZ, St. Louis, Mo., Class 1887. Born Ill. Asst. Phys. City Hospital, 1887-'88, Female Hospital, 1888-'89. Physician to St. Mary's Infirmary.
- NEVILLE, EUGENE J., St. Louis, Mo., Class 1892.
- NEVILLE, JOSEPH, Omaha, Neb., Class 1874.
- NEWBERRY, EDWARD F., Sturges, Mo., Class 1854.
- NEWELL, JOHN MORRISON, St. Louis, Mo., Class 1870.
- NEWMAN, CHARLES K., Class 1865.
- NEWCOMB, CARMAN, A., Jr., St. Louis, Mo., Class 1894.
- NICHOLAS, NICHOLAS, St. Louis, Mo., Class 1843. P.
- NICHOLS, DAVID, St. Louis, Mo., Class 1890.
- NICHOLS, GEORGE W., Class 1864, Price. Mo. P.
- NIDELET, SYLVESTER L., St. Louis, Mo., Class 1852.
- NIETERT, HERMAN LEWIS, St. Louis, Class 1889. Prosecutor and Demonstrator of Anatomy, St. Louis Medical College, '89-'92.
- NIEHAUS, WILLIAM, St. Louis, Class 1856, d'c'd.
- NIFONG, WILLIAM, St. Louis, Mo., Class 1866. Ex-Pres. S. E. Mo. Med. Assn.
- NIXDORF, A. P., Pleasant Farm, Mo., Class 1856.
- NIXON, MADISON G., Columbia, Ill., Class 1865.
- NOEL, PERRY E., St. Louis, Class 1854, d'c'd.
- NORFLEET, ABRAM LEEPER, Kearney, Mo., Class 1881.
- NORTH, EUGENE BENTON, Class 1876.
- NORTH, THOMAS JEFFERSON, Class 1871. Conway, Mo. P.
- NOTHHELPER, JULIUS, St. Louis, Mo., Class 1881.
- NOWLIN, DAVID, Montgomery City, Mo., Class 1890. Asst. Phys. and Asst. Supt. St. Louis City Hospital, 1890-92.
- NUNN, WILLIAM ALEXANDER, Gordonville, Mo., Class 1877. Died 1886.
- OATMAN, CHARLES RUSSELL, Collinsville, Ill., Class 1871.
- OATMAN, EDWARD DAVIS, O'Fallon, Ill., Class 1876.
- O'BANNON, WELTON, New Madrid, Mo., Class 1875.
- O'BRIEN, RICHARD H., St. Louis, Class 1863, formerly Clk. St. Louis B'd of Health; d'c'd.
- O'CALLAGHAN, E. B., N. Y. State, Class 1846. Honorary. P.
- O'DANIEL, FRANK M., Tenn., Class 1866. P.
- O'GALLAGHER, JAMES, Jr., St. Louis, Mo., Class 1878.
- OGLE, OLIVER LEE, St. Louis, Class 1897.
- OGLESBY, CHARLES ROBERT, Pensacola, Fla., Class 1876.
- OGLESBY, JOHN MCGREADY, Barton, Fla., Class 1880.
- O'HARA, JAMES F., Class 1865, Pa. P.
- OHMANN-DUMESNIL, ARMAND HENRI, A. M., M. E., St. Louis, Mo., Class 1880. Born France, 1857. Formerly Prof. of Dermatology and Syphilology, in St. Louis Coll. Phys. and Surg., and Marion-Sims Coll. of Medicine.
- OLCOTT, ARTHUR WELLESLEY, Tucson, Ariz., Class 1887. Asst. Phys. St. Louis City Hospital, '87-'88. Instruc. in Pract. Anat. St. Louis Med. Coll., '90-'92.
- OLIVER, ADAM HALE, Glen Carbon, Ill., Class 1893.
- O'REILLY, PATRICK S., St. Louis, Mo., Class 1861.
- O'REILLY, ROBERT JOSEPH, St. Louis, Mo., Class 1868.
- O'REILLY, THOMAS, St. Louis, Mo., Class 1856, ad eundem.
- ORR, CHARLES JORDAN, St. Louis, Mo., Class 1891. Asst. Physician City Hospital, 1891. Gave instruction in Clin. Laryngology, St. Louis Medical College, '96-'98.
- ORR, CHARLES LOWRY, Class 1895.
- OSTRANDER, NATHANIEL, Olympia, Wash., Class 1848.
- OTTMER, C. H., Healdsburg, Fla., Class 1856.
- OUTLEY, FREDERICK THOMAS, St. Louis, Mo., Class 1878. Asst. Phys. City Hospital, '78-'79. Small-pox Hosp. '81-'84. Died Dec. 27, 1890.

- OUTTEN, WARREN B., St. Louis, Mo., Class 1866. Prof. Anat., St. Louis College P. & S., '68 to '71. Prof. Surgery and Dean Beaumont Hospital Medical College. Chief Surgeon Mo. Pacific R. R. System.
- OWEN, THOMAS E., Class 1857, Trinidad, Colo. P.
- OWENS, BERNARD, Class 1872.
- PACE, D. T., Jackson, Mo., Class 1857, deceased.
- PACE, WILLIAMSON COX, Ashley, Ill., Class 1854. Born Ill., 1830. Surgeon 110th Ill. Vol. Inf. three years.
- PAGE, J. LAWRENCE, Class 1845, Honorary, Weston, Mo.
- PALLEN, MONTROSE ANDERSON, M. A., LL. D., Prof. of Gynaecology, St. Louis College P. & S., '68-'71; formerly Prof. of Gynaecology in Univ. of N. Y., and N. Y. Post-Graduate Med. School. Chief of Staff of Div. C. S. A. Deceased, New York, Class 1856.
- PALMER, C. N., Missouri, Class 1853. P.
- PALMER, LOUIS K., Class 1863, deceased 1890.
- PAPIN, LOUIS LOISEL, Class 1888. Asst. Physician City Hospital. Died June, 1888.
- PAPIN, TIMOTHY LOISEL, St. Louis, Mo., Class 1847. Formerly Prof. of Gynaecology, Mo. Med. College. Died March 18, 1898.
- PARKER, JOEL JAMES, St. Louis, Mo., Class 1869.
- PARKER, Y. A., Class 1859, Ills. P.
- PARKHURST, ARAUNAH, Class 1854, Farmington, Mo. P.
- PARKS, HINTON F., Class 1883.
- PARKS, L. K., Class 1847, Mo. P.
- PARRISH, JOHN EDWARD, Memphis, Mo., Class 1869.
- PARSONS, CHARLES W., Louisville, Ky., Class 1857.
- PARSONS, MALCOLM GRAEME, St. Louis, Mo., Class 1868.
- PASCHALL, NEWTON JULIAN, Fulton, Ky., Class 1871, ad eundem.
- PASFIELD, G., Class 1856, Ill. P.
- PATTERSON, JAMES C., Class 1869, ad eundem, Mason City, Ills. P.
- PATTON, A., Class 1857, ad eundem, Miss. P.
- PATTON, WILLIAM N., Mo., Class, 1853. P.
- PATTY, LEVI HARTZELL, Class 1877, Petaluna, Cal. P.
- PAYNE, COLEMAN D., Class 1867, Mo. P.
- PAYNE, JOSEPH, St. Louis Co., Missouri, Class 1892. Asst. Phys. Female Hospital, St. Louis, '92, died 1897.
- PAYNE, THOMAS JEFFERSON, Jr., Class 1888, Fayette, Mo. P.
- PEAK, WILLIS J., Oakland, Ill., Class 1861. Born Ky., 1837. Served during war as surgeon in army U. S. A. and also C. S. A. Paper on "On Gunshot Wounds of Bones."
- PEARCE, FRANCIS M., Class 1865, Alhambra, Ill. P.
- PEARSON, DONELL MITCHELL Louisiana, Mo., Class 1891.
- PEERS, JOHN D., Class 1865, Mo. P.
- PEMBERTON, JOHN K., Fulton, Mo., Class 1867.
- PENN, J. S., Class 1858, Mo. P.
- PERKINSON, THOMAS PETTUS, Salisbury, Mo., deceased, Class 1860.
- PERNOT, H., Class 1852, Mo. P.
- PERRIE, JOHN, Mayview, Mo., Class 1867.
- PERRY, GEORGE FREDERICK, Hamilton, Tex., Class 1875.
- PERRY, W. B., Class 1870, ad eundem.
- PERRYMAN, JAMES L., Belleville, Ill., Class 1865, ad eundem
- PETERS, FRANCIS, Class 1853, Mo. P.
- PETERS, W., Class 1862, Mo. P.
- PETRIE, HENRY LOGAN, Charleston, Mo., Class 1858. Died 1876.
- PETRIE, JOHN SUMMERFIELD, Class 1858.
- PETTIGREW, SAMUEL, Class 1868, St. Louis. P.
- PETTIT, LEE McD., Piedmont, Mo., Class 1878, ad eundem.
- PETTY, J. H., Jacksonville, Mo., Class 1855. Died 1890.
- PFEFFER, FRANCIS JOSEPH, St. Louis, Mo., Class 1895. Born Ill., 1873. Asst. Phys. St. Louis City Hosp. 1895.

- PHARR, WILLIAM ARTHUR, Clarksville, Mo., Class 1877. Asst. Physician Female Hospital, 1878-'79. Asst. Physician Poor House 1879-'80. Died 1888.
- PHIFER, JOHN NEWTON, Shumway, Ill., Class 1878.
- PHILLIPS, EDGAR L., Galesburg, Ill., Class 1856.
- PHILPOTT, FERDINAND B., Salisbury, Mo., Class 1866. Born Mo., 1844. Papers on "New Remedies;" "Action of Ergot in Labor;" "Pneumonia." Coroner Chariton Co. Member Board of Education, Salisbury.
- PIERCE, HARRY M., St. Louis, Mo., Class 1887. Asst. Phys. St. Louis City Hospital, 1887-88.
- PIERCE, JONATHAN BINNEY, Eureka, Kan., Class 1877.
- PILLEY, LYTTON WHERNCLIFFE, Orlando, Fla., Class 1880.
- PIRTLE, JAMES T., St. Louis, Mo., Class 1864.
- PITMAN, JOHN, Kirkwood, Mo., Class 1864. Born Mo. Member Board of Trustees St. Louis Medical College.
- PITZER, JAMES T., Class 1860, Bridgeport, Mo. P.
- PLEASANTS, JAMES HARVEY, Sedan, Kan., Class 1873.
- PLUMMER, NELSON, Ill., Class 1855, Honorary. P.
- POCOCKE, HENRY C., Class 1863, Mo., d'c'd.
- POHRER, WILLIAM JOHN, St. Louis, Mo., Class 1884.
- POLIN, D. A., Springfield, Ky., Class 1851.
- POLIN, F., Class 1850, Ky. P.
- POLIN, JOHN H., Springfield, Ill., Class 1844, Honorary.
- POLLARD, W. H., Eolia, Mo., Class 1856.
- POLLOCK, ARTHUR ROBERT, Edinburgh, N. D., Class 1898.
- POLLOCK, JOHN T., Chester, Ill., Class 1864.
- PONDROM, J. B. F., St. Louis, Class 1856. P.
- POPE, EDWARD IRA, Chicago, Ill., Class 1881.
- POPE, JENKINS D., Monticello, Ark., Class 1850. Born Georgia, 1825.
- PORTER, J. M., Missouri, Class 1850. P.
- PORTER, J. W., Missouri, Class 1859. P.
- PORTER, WILLIAM TOWNSEND, Boston, Mass., Class 1885. Asst. Physician and Asst. Supt. St. Louis City Hospital, 1885-87. Prof. Physiology St. Louis Medical College, '87 to '93. Associate Prof. of Physiology, Harvard University. Member Am. Physiological Society.
- PORTER, WOODSON K., Turney, Mo., Class 1894.
- PORTH, JOSEPH PETER, Jefferson City, Mo., Class 1887.
- POSEY, JOHN A., Class 1867. Asst. Physician St. Louis City Hospital, 1867-68. Prest. Clay Co., Mo., Med. Soc. '81, Prest. Kansas City District Med. Soc. '82-3. P.
- POST, MARTIN HAYWARD, A. B., St. Louis, Mo., Class 1877. Asst. Phys. St. Louis City Hosp. '77-'78, and Female Hosp. '78-'79. Ophthalmic Surgeon Mo. School for the Blind.
- POSTHAUER, M. C., Class 1850, Ill. P.
- POSTON, G. N., Class 1854, Ill. P.
- POSTON, H. W., Class 1852, Mo. P.
- POTTER, OSCAR F., St. Louis, Mo., Class 1866, ad eundem.
- POWELL, A. M., Collinsville, Ill., Class 1860.
- POWELL, CHARLES HUNT, St. Louis, Mo., Class 1887. Prof. of Phys. Diag. and Clinical Medicine, Barnes' Medical College.
- POWELL, ERNEST WILLARD, Omaha, Nebr., Class 1898.
- POWELL, MACDONALD MONROE, Collinsville, Ill., Class 1885.
- POWERS, EDWARD M., St. Louis, Mo., Class 1852. Prof. of Military Surgery College of P. & S., St. Louis. D'c'd '97.
- POWERS, JESTES TAVNOR, Mt. Vernon, Ark., Class 1879.
- PRESTON, JAMES S., Armstrong, Mo., Class 1867.
- PREWITT, ROBERT C., Louisville, Mo., Class 1852.
- PREWITT, THEODORE F., St. Louis, Mo., Class 1856. Former Supt. St. Louis City Hospital. Prof. of Surgery & Clin. Surgery Mo. Medical College. Prest. Am. Surgical Association '98.
- PRICE, WILLIAM, Missouri, Class 1865, ad eundem. P.

- PRIEST, WARREN GOODRIDGE, St. Louis, Mo., Class 1878. Asst. Phys. St. Louis City Hosp. '78-'79, and at Female Hospital, '79. Former City Dispensary Phys.
- PRIMM, BENJAMIN JOSEPH, St. Louis, Mo., Class 1881. Ass't Phys. City Hospital, St. Louis, '81-'82. Prosector, '85-'86. Prof. of Anatomy St. Louis Medical College, '86-'88. Died Aug. 25, '88.
- PRINTZ, FELIX CHARLES WALDEMAR, St. Louis, Class 1898.
- PROCTER, THOMAS C., Kansas City, Mo., Class 1895.
- PROCTOR, GEORGE K., Class 1875.
- PROEBSTING, L., Class 1864, Minn. P.
- PROFFIT, M. E., Class 1860, ad eundem, White Rock, Tex. D.
- PRYOR, J. W., Lexington, Ky., Class 1859, ad eundem; deceased.
- PULLIAM, JOHN ANDERSON, Class 1869, Wilson, Mo. P.
- PURCELL, PURHAM BOOKER, Class 1875, Denver, Colo. P.
- PUTMAN, BENJAMIN BURT, Marceline, Mo., Class 1872. Born Mo., 1844.
- QUARLES, RALPH AUGUSTUS, St. Louis, Mo., Class 1866. Former Cl'k B'd of Health, St. Louis.
- QUARLES, WILLIAM MONTGOMERY, Richmond, Mo., Class 1869.
- QUINAN, CLARENCE, Oakland, Cal., Class 1897.
- QUISENBERRY, JOHN BRAXTON, Middle Grove, Mo., Class 1876.
- RACKERBY, JOHN J., Class 1854, Mo. P.
- RADCLIFFE, ARTHUR AUGUSTUS, Waukegan, Ill., Class 1879.
- RAINEY, JOHN K., St. Augustine, Fla., Class 1859.
- RALPH, ARTHUR B., Jr., Missouri City, Mo., Class 1859.
- RALPH, E. D., Class 1856, Mo. P.
- RAMSEY, DOUGLAS C., Mt. Vernon, Ind., Class 1880. Born Ill., 1860. Papers on Hygiene, '90-'97; Prof. of Bacteriology and "Cases in Brain Surgery;" "Favorable Experience with Diphtheria Anti-Toxin." Pres. Ind. State Board of Health.
- RANDLESON, JOSEPH BRISCOE, Randall, Ill., Class 1878.
- RATTINGER, RAINER, St. Louis, Mo., Class 1864.
- RAY, JOHN BURNEY, Class 1876, Sellwood, Ore. P.
- RAVOLD, AMAND NICHOLAS, St. Louis, Mo., Class 1881. Asst. Phys. City Hospital, 1881. Instructor in Bacteriology and Hygiene, St. Louis Medical College. Consulting Bacteriologist City Board of Health.
- RAYHILL, CHARLES GRANT, Belleville, Ill., Class 1882.
- READE, THOMAS MAHER, Springfield, Ohio, Class 1871. Born Ireland, 1850.
- RECORDS, BENJAMIN FRANKLIN, Kansas City, Mo., Class 1871.
- REDER, FRANCIS, St. Louis, Mo., Class 1884. Asst. Phys. St. Louis City Hosp., '84-'85 and at German Hospital, New York City.
- REDER, AUGUST RALPH, Hannibal, Mo., Class 1894. Asst. Phys. Female Hospital, 1895. Asst. Supt. St. Louis City Hospital, 1896-97.
- REDMON, SQUIRE HOWARD, Tipton, Mo., Class 1880.
- REED, ANDREW PAUL, Class 1884, Kansas City, Mo. P.
- REED, J. J., Class 1854, Ill. P.
- REID, DAVID WILLIAM, Slater, Mo., Class 1868.
- REID, EDWARD WINFIELD, Class 1878.
- REILLY, P. B., Class 1850, Mo. P.
- REILLY, JOSEPH, Chicago, Ill., Class 1872.
- REILLY, ROBERT J., St. Louis, Mo., Class 1864. Died 1892.
- REILLY, WILLIAM, St. Louis, Mo., Class 1874.
- REINDERS, OTTO WILLIAM, St. Louis, Mo., Class 1891. Asst. Physician City Hospital, 1891-92.
- REISER, GEORGE FERDINAND, St. Louis, Class 1898.
- REMBE, REINHARD, Bloomington, Ill., Class 1887.
- RENICK, ALEXANDER BENTON, Class 1872, Wellington, Mo. P.
- RENICK, O. F., Butler, Mo., Class 1868, ad eundem.
- RENICK, WILLIAM H., St. Louis, Mo., Class 1865. Died 1890.

- RENO, HENRY CLINTON, Class 1871, Spokane Falls, Wash. P.
- REYNOLDS, JAMES WILLIAM BRYSON, Suisun City, Cal., Class 1853.
- REYNOLDS, MICHAEL, Class 1868.
- REYNOLDS, ROBERT GALLAHER, Upper Lake, Colo., Class 1871.
- RHOADES, MARCUS MORTON, Graham, Mo., Class 1868. Papers on "Measles in Pregnancy;" "A Function of the Colon." Pres. Nodaway Co. Med. Soc., '86-'87.
- RHOADS, S. J., Metropolis, Ill., Class 1864.
- RICE, P. B., Class 1864, Mo. P.
- RICHARDS, EMMETT EARL, Magnet, Mo., Class 1898. Ass't Phys. St. Louis City Hospital, '98.
- RICHARDSON, G. W., Class 1847, Mo. P.
- RICHARDSON, JOHN B. EARLE, Allegheny City, Pa., Class 1881. Deceased.
- RIDGE, ISAAC M., Class 1853, ad eundem.
- RIDINGS, JOSEPH CLIFTON, A. M., Cairo, Mo., Class 1872. Born Mo.
- RIEGER, F., Class 1855, Ill., d'c'd.
- RINKEL, JACOB P., St. Louis, Mo., Class 1881.
- RISSER, FREDERICK WILLIAM, Strasburg, Ill., Class 1886.
- RIVES, THOMAS L., Class 1863, ad eundem.
- ROBBINS, J., Class 1864, Ill. P.
- ROBBINS, JOHN, Jr., Class 1851, Ky. P.
- ROBERTS, DON CARLOS, Class 1854.
- ROBERTSON, ARCHIBALD W., Lathrop, Mo., Class 1871.
- ROBERTSON, GEORGE WASHINGTON L., Comanche, Tex., Class 1872.
- ROBERTSON, JOHN MADISON, Latham, Mo., Class 1879.
- ROBERTSON, THOMAS, Steelville, Ill., Class 1887.
- ROBINSON, JOHN ABNER PRUETTE, Leighton, Ala., Class 1871. Born Mo., 1841.
- ROBINSON, JOHN MONTEITH, Ridgely, Mo., Class 1869.
- ROBINSON, ROBERT L., Troy, Mo., Class 1876.
- ROBINSON, THOMAS BLAYDON, Grant, Mo., Class 1870. Died 1892.
- ROCKWELL, C. V., Class 1858, Taylorville, Ill. P.
- RODGERS, E., Class 1859, Ill. P.
- RODGERS, JAMES WILLIAM, Class 1870. Bowling Green, Mo. P.
- ROESCH, ADOLPHUS EMANUEL, Alton, Ill., Class 1858. Surg. 17th Mo. Vols. '61, & 46th Mo. Vols. Cavalry, '62. Died 1869.
- ROESCH, OTTO E., Fort Ogden, Fla., Class 1864. Asst. Physician City Hospital, 1864. Asst. Surg. 64th Ill. Vols. '64-'65. Ex-Pres. De Soto Co. Ill. Bd. of Health.
- ROGERS, ISAAC N., Rogersville, Mo., Class 1872. Born Mo., 1849.
- ROGERS, JOHN C., Kansas City, Mo., Class 1865.
- ROGERS, SAMUEL JOSEPH, Pilot Point, Tex., Class, 1881.
- ROMERO, FELIPE BENICIO, Las Vegas, N. Mex., Class 1897.
- ROOCH, AUGUST, St. Louis, Mo., Class 1855.
- ROSE, RICHARD THORNTON, Los Angeles, Cal., Class 1870.
- ROSE, WILLIAM JOSEPH, Columbia, Ill., Class 1896.
- ROSEMANN, HENRY, St. Mary's, Mo., Class 1875.
- ROSENBERGER, P. A., Petersburg, Ill., Class 1859.
- ROSENGARTEN, H., Missouri, Class 1846, deceased.
- ROSS, COLUMBUS McD., Class 1866, Houston, Mo. P.
- ROSS, JOHN HARVEY, Kokomo, Ind., Class 1873.
- ROSS, JOHN W. H., Class 1861.
- ROSS, THOMAS BENTON, Slater, Mo., Class 1866.
- ROTEN, T., Kansas City, Mo., Class 1860.
- ROTHWELL, THOS. P., A. M., Mexico, Mo., Class 1863. Born Mo., 1833. Pres. Audrain Co. Med. Soc; Linton Dist. Med. Soc.
- ROWLAND, DANIEL D., Bevier, Mo., Class 1884.
- ROWLAND, WILLIAM P., Bevier, Mo., Class 1888. Asst. Physician, St. Louis City Hospital, 1888.
- ROYSTON, EDWARD COLE T., Huntingdale, Mo., Class 1873.
- ROYSTON, THOMAS WILLIAM, Round Rock, Tex., Class 1872.
- ROYSTON, WILLIAM P., Class 1883, Blairstown, Mo. P.

- RUBACH, FERDINAND, Belleville, Ill., Class 1858. D'c'd.
- RUCKER, A. G., Class 1844, Ky. P.
- RUFF, GEORGE J., Class 1867, Md. P.
- RULE, D. K., Class 1855, Mo. P.
- RULE, EDWARD BYRON, Class 1871.
- RUMBOLD, FRANK MEEKER, St. Louis, Mo., Class 1884, Editor St. Louis Medical and Surgical Journal, Capt. Battery A., Mo. Vols.
- RUNGE, EDWARD CHARLES, St. Louis, Mo., Class 1891. Born Russia, 1856. Asst. Physician Female Hospital, 1891. Instructor in Physiology St. Louis Med. Col. 1892-95. Supt. St. Louis Insane Asylum since May 16, 1895.
- RUSH, L. D., Class 1861, ad eundem, Iowa. P.
- RUSSELL, BENJAMIN F., Class 1845.
- RUSSELL, ELDON JEWELL, Carrollton, Mo., deceased, Class 1888.
- RUSSELL, JOHN J., California, Mo., Class 1858.
- RUSSELL, JAMES WILLIAM, Longtown, Mo., Class 1887.
- RUSSELL, S. U., Class 1863, ad eundem.
- RUSSELL, ULVUS LIONEL, St. Louis, Mo., Class 1893. Gill Prize in Diseases of Children. Asst. Phys. & Asst. Supt. St. Louis City Hospital, '93-'95.
- RYAN, WALTER OWEN, Springfield, Ill., Class 1882.
- RYLAND, KIRTLEY, Class 1853, Mo. P.
- SACRY, JOHN ALLEN, Los Angeles, Cal., Class 1898.
- SAHLENDER, OTTO LOUIS, St. Louis, Mo., Class 1896.
- SALMON, G. Y., Class 1856, Mo. P.
- SALTENBERGER, JOHN, Millstadt, Ill., Class 1864.
- SALTONSTALL, G. R., Class 1848, Honorary. Ill. P.
- SALTONSTALL, S. R., Class 1848.
- SAMPLES, WILLIAM ROBERT, Class 1868, St. Louis, Mo. P.
- SANBORN, JOSIAH GALE, Class 1872.
- SAPPINGTON, FRANK PERRY, Class 1893, Sappington, Mo.
- SAPPINGTON, WALLACE LE GRAND, Affton, Mo., Class 1882.
- SAUNDER, J. A., Class 1858, ad eundem, Mo. P.
- SAUER, WILLIAM EMIL, Evansville, Ill., Class 1896. Asst. Physician St. Louis City Hospital and Female Hospital, 1896-97, and Insane Asylum '97-'98.
- SAUNDERS, R. A., Class 1849, Avon, Ill. P.
- SAWYER, AMOS, Hillsboro, Ill., Class 1859.
- SCAIEFE, BENJAMIN FRANKLIN, Class 1887, Sailor Springs, Ill. P.
- SCALES, A. P., Class 1852, Miss. P.
- SCARSDALE, FRANK EDWARD, Lick Creek, Ill., Class 1871.
- SCHAEFFER, RUDOLPH F., Appleton, Mo., Class 1892. Asst. Physician City Hospital, 1892.
- SCHERRER, ELMER ALEXANDER, B. S., St. Louis, Class 1897. Ass't Phys. Female Hosp. '97-'98.
- SCHIERMANN, JOHN HENRY, St. Louis, Mo., Class 1892. Asst. Phys. St. Louis City Hospital, '92.
- SCHIFFERSTEIN, LOUIS JOSEPH, Effingham, Ill., Class 1873. Asst. Physician St. Louis City Hospital, 1873, Health Officer Effingham, '89.
- SCHIFFMANN, RUDOLPH, St. Paul, Minn., Class 1867. Asst. Physician St. Louis City Hospital, 1867.
- SCHLAGENHAUF, GEORGE, Altamont, Ill., Class 1875.
- SCHLAGENHAUF, HENRY JACOB, St. Louis, Mo., Class 1890.
- SCHLAGENHAUF, JACOB, Union, Mo., Class 1867.
- SCHLEIFFARTH, CHARLES WIMAR, St. Louis, Mo., Class 1889. Asst. Physician City Hospital, 1889-90.
- SCHLEIFFARTH, EDGAR LOUIS, St. Louis, Mo., Class 1881. Asst. Physician City Hospital, 1881-'82.
- SCHLERNITZAUER, ADOLPH, Millstadt, Ill. Class 1864.
- SCHLOSSSTEIN, ADOLPH GEORGE, St. Louis, Mo., Class 1894. Asst. Phys. St. Louis City Hospital, '94.
- SCHIERBAUM, A. F. E., Marine, Ill., Class 1894.
- SCHMIDT, GEORGE PHILIP, Class 1870. St. Louis, Mo. P.
- SCHMIDT, FRANCIS A., La Grange, Tex., Class 1864. Born Germany, 1838. Act. Asst. Surgeon U. S. A., '64-'65.

- SCHOENEMANN, WILLIAM, St. Louis, Mo., Class 1863, ad eundem.
- SCHOLL, JOHN T., Los Angeles, Cal., Class 1858.
- SCHRADER, EDWARD, St. Louis, Mo., Class 1858.
- SCHULE, FREDERICK WILHELM, Chicago, Ill., Class 1878.
- SCHULZE, AUGUST, Mo., Class 1860. P.
- SCHULZ, HENRY WILLIAM CHRIST, St. Louis, Mo., Class 1888.
- SCHULZ, VALENTINE, Class 1894, St. Louis.
- SCHURICHT, GUSTAV MARTIN, St. Louis, Mo., Class 1896.
- SCHWARTZ, GEORGE WINTER, Summer Hill, Ill., Class 1873.
- SCHWARZ, HENRY, St. Louis, Mo., Class 1879. M. D., Giessen. 1st Asst. University Female Hospital, Giessen, '80-'81, same at Heidelberg, '81-'83. Clin. Lect. on Gynaecology, '86-'90. Prof. of Gynaecology '90 to date, St. Louis Medical College.
- SCOTT, BURT LORAIN, St. Louis, Class 1897. Asst. Phys. City Hosp. '97-'98.
- SCOTT, JAMES MURPHY, St. Louis, Mo., Class 1853. Former Prof. Clin. Med. College of P. & S., St. Louis. Lect. on Clin. Med., '81-'86. Prof. of Obstetrics, '86 to date, St. Louis Med. College. Ex. Prest. St. Louis Med. Society.
- SCOTT, JAMES T., Paynesville, Mo., Class 1874, ad eundem.
- SCOTT, J. W., Class 1856, Mo., d'c'd.
- SCROGGS, JAMES PAXTON, Lenox, Ia., Class 1882. Born Pa., 1850.
- SCUDDER, DAVID ARRELL, Washington, Ind., Class 1897. D'c'd Jan., '98.
- SCULLY, GEORGE, Class 1869.
- SEARCY, JOHN A., Class 1861, Buckner, Ark. P.
- SEBASTIAN, JOHN PETTIT, Patterson, Mo., Class 1871.
- SEBREE, LAWRENCE DALY, Manitou Springs, Colo., Class 1884. Asst. Physician St. Louis City Hospital, 1884, d'c'd.
- SIEBOLD, JOHN JACOB, New Haven, Conn., Class 1891. Asst. Phys. St. Louis City Hospital, '91-'92.
- SELLERS, JACOB C., Class 1865, Mo. P.
- SEMPLE, NATHANIEL MEACON, A. M., St. Louis Class 1897. Asst. Phys. City Hosp., '97-'98.
- SENNOTT, JOHN STEPHEN, Waterloo, Ill., Class 1883.
- SENSENEY, B. RUSH, deceased, Chambersburg, Pa., Class 1864.
- SENSENEY, EDGAR MOORE, St. Louis, Mo., Class 1887. Born Va., 1855. Instruct. in Practical Physiology and in Physical Diagnosis, '88-'89. Prof. Therapeutics, and of Diseases of Nose, Throat and Chest at St. L. Mullanphy Hospital St. Louis Medical College, 1890 to date.
- SESSIONS, JOSEPH, Class 1867, ad eundem, Miss. P.
- SEYDEL, FRANCIS, Class 1846.
- SHACKELFORD, R. OFFICER, Class 1877.
- SHADLE, DAVID, Class 1849.
- SHAPLEIGH, JOHN BLASDEL, A. B., St. Louis, Mo., Class 1881. Born Mo., 1857. Asst. Phys. St. Louis City Hospital, 1881-82; Female Hospital, 1882-83. Lecturer '86-'90, Clin. Prof. of Diseases of the Ear, '90-'95. Prof. Otology '95 to date in St. Louis Med. Col. Prest. of City Hospital Medical Society, 1896. Member of American Otological Society.
- SHARP, WILLIAM WIRT, New Douglas, Ill., Class 1865.
- SHATTINGER, CHARLES, St. Louis, Mo., Class 1886. Asst. Phys. City Hospital, St. Louis, '86-'87.
- SHAW, ALEXANDER, BALDRIDGE, Class 1867. Born in Ohio. Lecturer on Physical Diagnosis, Mo. Med. College, 1875-1885. Prof. of Diseases of the Mind and Nervous System, Beaumont Hospital Medical College. Pres. St. Louis Med. Soc. '93, died, '97.
- SHAW, THOMAS WILSON, Class 1868, Macon, Mo. P.
- SHEAN, CHANDLER DENNIS, Gardner, Kan., Class 1873.
- SHEAN, WOODMAN MAGOON, Class 1872.
- SHEEK, WILEY, FLETCHER, Hotchkiss, Colo., Class 1868.
- SHEETZ, WILLIAM PENN, Orrick, Mo., Class 1874.
- SHELLY, J., Class 1864, ad eundem, Iowa. P.



- SHELLY, J. L., Class 1864, Mo. P.
- SHELTON, JOHN BENJAMIN, New Decatur, Ala., Class 1896. Born Ala.
- SHELTON, CHARLES WILLIAM, Mt. Vernon, Mo., Class 1895.
- SHELTON, JAMES POLK, Class 1874.
- SHELTON, WILLIAM A., Class 1864, Gainesville, Tex. P.
- SHEPARD, JAMES T., Arkansas City, Kan., Class 1859.
- SHIDY, HAMILTON A., Class 1865, Mo. P.
- SHIRLEY, ELIJAH STEVENS, Xenia, Ill., Class 1878. Ex-Pres. Centennial Medical Society, S. E. Ill.
- SHIRLEY, WILLIAM HARDE, Xenia, Ill., Class 1879, deceased.
- SHOCK, J. M., Woodlandville, Mo., Class 1858.
- SHOEMAKER, HAMMOND, Class 1849. Honorary, Ills. P.
- SHORE, FRANCIS MARION, Class 1865, Chapel Hill, Mo. P.
- SHUMATE, JOHN L., Sikeston, Mo., Class 1855. Died 1895.
- SHUTTLEWORTH, JOHN A., Ky., Class 1854, Honorary. P.
- SIGLER, CHARLES ABNER, Class 1883, El Dorado, Kas. P.
- SIMMONS, HENRY BOYD, deceased, O'Fallon, Ill., Class 1879.
- SIMON, W., Class 1863, Mo. P.
- SIMPSON, BERNARD SAMUEL, St. Louis, Class 1897. Asst. Phys. City Hosp. '97-'98.
- SIMPSON, G., Class 1857, Ill. P.
- SIMPSON, HENRY CLEMENT, Modoc, Ill., Class 1874.
- SIMPSON, WILLIAM ROBERT, Chillicothe, Mo., Class 1871.
- SIMS, JOHN LESTER, Harrison, Ark., Class 1880.
- SIPPLE, JOHN HENRY, Class 1875.
- SITTON, F. G., Ashland, Mo., Class 1864.
- SKEEL, SAMUEL, Class 1848, honorary, Mo. P.
- SKIDMORE, JESSE D., Memphis, Mo., Class 1859.
- SKILLMAN, CHARLES G., Class 1865, Ky. P.
- SKINNER, BRADFORD HEWLETT, B. L., Jacksonville, Ill., Class 1870.
- SKRAINKA, PHILIP, St. Louis, Mo., Class 1884. Asst. Physician City Hospital, 1884.
- SLATON, THOMAS JEFFERSON, Greenville, Ky., Class 1873.
- SLAUGHTON, ABBOT WILLIAM Green Bay, Wis., Class 1884.
- SLAUGHTER, P. H., Class 1865.
- SLUDER, GREENFIELD, St. Louis, Mo., Class 1888. Asst. Phys. and Asst. Superintendent City Hospital, 1888-92. Instructor in Clin. Medicine, and Urinology, '92 to '96. Clin. Lect. on Dis. of Nose, Throat and Chest '96 to date, St. Louis Med. College.
- SLUSHER, ERNEST WARREN, Corder, Mo., Class 1897.
- SMILEY, GEORGE P., Silex, Mo., Class 1863.
- SMITH, ALBERT SYDNEY JOHNSON, Class 1893, St. Louis.
- SMITH, ALFRED, Class 1860, Bardstown, Ky. P.
- SMITH, ASHTON BURTON, deceased, Warsaw, Ill., Class 1872.
- SMITH, CHARLES L., Class 1855, Ky. P.
- SMITH, CLEMENCE GRIFFITH, Clarks-ville, Mo., Class 1896.
- SMITH, ELSWORTH FAYSSOUX, A. M., LL. D., St. Louis, Class 1848. Born Mo., 1825. Asst. Physician City Hospital, 1848-'49. Health Officer City St. Louis, 1857-1863. Pres. of Board of Health, 1870. In charge of the Military Small-Pox Hospital and Elliott General Hospital during the Civil War. Surgeon in charge of Marine Hospital, '66-'69. Demonstrator of Anatomy 1851-55; Prof. of Physiology and Medical Jurisprudence, 1868-70; Prof. of Clinical Medicine and Pathological Anatomy 1870 to '86. Emeritus Prof. of same chair 1886-'96, St. Louis Med. College. Prest. St. Louis Medical Society, '72. Died August 19th, 1896.
- SMITH, ELSWORTH STRIKER, A. M., St. Louis, Mo., Class 1887. Born, Mo., 1864. Asst. Phys. and Asst. Supt. City Hospital, 1887-'90. Instruc. in Pract. Anat., '91-'92, and in Physical Diagnosis '91 to date, St. Louis Medical College. Prest. City Hospital Medical Society, '95.
- SMITH, FAREL, Class 1865, Mo. P.

- SMITH, GEORGE ALLEN, Henton, Ill., Class 1879.
- SMITH, GEO. HARRISON, Hot Springs, Ark., Class 1872. Member Chemist and Druggist Society, England, 1862.
- SMITH, G. W., Class 1862.
- SMITH, HARVEY BOLIVAR, McAlester, I. T., Class 1870, died July 17th, 1897.
- SMITH, HENRY J., Class 1865, Mo. P.
- SMITH, H. R., Class 1849, Ill. P.
- SMITH, JOHN B., Class 1848, honorary, Springfield, Mo. P.
- SMITH, JOHN D., Class 1861, ad eundem, Mo. P.
- SMITH, J. D., Shelbina, Mo., Class 1859.
- SMITH, J. F., Class 1856, Iowa. P.
- SMITH, JAMES WASHINGTON, Richmond, Mo., Class 1874.
- SMITH, OWEN ALONZO, Festus, Mo., Class 1892. Asst. Physician City Hospital, 1892.
- SMITH, STEPHEN DECATUR, Class 1896.
- SMITH, THOMAS, Class 1848.
- SMITH, THOMAS ADAMS, Napton, Mo., Class 1880.
- SMITH, THOMAS HARDY, Pomona, Cal., Class 1882. Asst. Phys. City Hospital, St. Louis, '82-'83.
- SMITH, ULYSSES SCOTT, St. Louis, Class 1898. Gill Prize in Anatomy, '96. Ass't Phys. City Hospital, '98.
- SMITHSON, J. A., Class 1860, Ark. P.
- SNEED, J. F., Class 1864, Tenn. P.
- SNETHEN, JOHN, Class 1872, Americus, Mo. P.
- SNYDER, FREDERICK CHAMPION, Seneca, Kan., Class 1885, deceased.
- SOLOMON, ERNEST MALTRAVERS, Chicago, Ill., Class 1873.
- SOPER, HORACE WENDELL, St. Louis, Mo., Class 1894. Born Ill., 1867. Gill prize in diseases of children. Asst. Phys. City Hospital, '94-'95. Curator of Museum, 1895-96, St. Louis Med. Co.
- SORRELLS, S. W., Class 1860, Mo. P.
- SOULARD, JOHN GASTON, St. Louis, Mo., Class 1877, deceased.
- SOUTH, J. H., Class 1855, Mo. P.
- SPALDING, MICHAEL FRANCIS, Oakville, Mo., Class 1873.
- SPECHT, FRANCIS G. J., St. Louis Mo., Class 1858.
- SPENCE, ALEXANDER PERSINGER, Stockton, Cal., Class 1858, deceased Nov., '90.
- SPICER, SAMUEL SHERMAN, Blairstown, Ia., Class 1873.
- SPILMAN, JAMES F., Class 1855, ad eundem, Ill. P.
- SPINZIG, CHARLES, St. Louis, Mo., Class 1859. Supt. City Hospital, 1867, deceased.
- SPINZIG, FELIX, St. Louis, Mo., Class 1883. Asst. Physician City Hospital, 1883-84.
- SPORE, WILLIAM D., City of Mexico, Class 1867, ad eundem. Former Ass't Phys. St. Louis City Hospital. Surgeon on Atlantic, Pacific, Mexican, Brazilian and Cuban Mail Steamers.
- SPRUILL, JAMES WILLIAM, Class 1874. Belton, Mo. P.
- SQUIRE, EUGENE CHARLES HENRY, Joplin, Mo., Class 1879.
- STACK, JOHN POMEROY, East St. Louis, Ill., Class 1891. Asst. Phys. City Hospital, St. Louis, '91-'93.
- STAFFORD, WILLIAM P., Class 1867, Mo. P.
- STANDAGE, GEORGE, St. Louis, Mo., Class 1885, deceased.
- STANDISH, AUSTIN D'ARCY, Jefferson City, Mo., Class 1881. Asst. Physician Female Hospital, 1882. Physician Missouri State Penitentiary, 1884-'87, deceased.
- STAPLES, MELVILLE WRIGHT, Grove City, Ill., Class 1884. Born Ill., 1850.
- STAPP, WILLIAM, Class 1863, ad eundem, St. Louis, Mo. P.
- STARK, SOLON, Class 1854, ad eundem, Mo. P.
- STARKLOFF, MAXIMILIAN CHAS., St. Louis, Mo., Class 1881. Health Commissioner St. Louis from '95.
- STARKS, J. T., Class 1861.
- STARKS, WILLIAM FRANKLIN, Class 1861, Gower, Mo. P.
- STEELE, ANDREW DAVID, Chester, Ill., Class 1896.
- STEELE, GEORGE S., Class 1851, Ala. P.
- STEGMANN, G., Class 1858, Mo. P.
- STEIGERS, FRANK, Class 1865, Mo. P.
- STEIGERS, S. W., Class 1861, Mo. P.
- STEIN, JOHN HENRY, Class 1876, Ill. P.
- STELZLENI, GEORGE MAURITIUS, St. Louis, Mo., Class 1880.

- STEWART, FLOYD, New Orleans, Class 1896. Born Georgia. Paper on "Cocaine and Strychnine Poisoning." Visiting Physician Charity Hospital, N. O.
- STEVENS, CHARLES DILLON, St. Louis, Mo., Class 1878.
- STEVENSON, JAMES, Ark., Class 1860, ad eundem.
- STEWART, J. W., Class 1857.
- STEWART, SAMUEL SMITH, A. B., St. Louis, Class 1898. Ass't Phys., City Hosp., 1898.
- STIRMAN, WILLIAM D., Class 1844. Act. Demonstr. of Anatomy, St. Louis Medical College, '42-'49, Owensboro, Ky. P.
- STIRMAN, WILBUR FITZALAN, Owensboro, Ky., Class 1879. Asst. Phys. St. Louis City Hospital, '80, and Insane Asylum, '81.
- ST. JOHN, OAKLEY, Little Rock, Ark., Ex-Asst. Phys. to Mo. P. R. R. Hosp., St. Louis. Class 1885.
- STOCKING, LEONARD EMIAH, Ph. B., Agnew, Cal., Class 1876. Born N. Y. Asst. Physician Ill. Hospital for the Insane at Anna Ill., 12 years. Supt. Owanta Sanitarium, San Diego, Cal., three years. Since 1893, Senior Physician State Hospital, Agnew, Cal.
- STOFFEL, REMY JOSEPH, St. Louis, Mo., Class 1880.
- STOFFREGEN, RICHARD, Class 1876.
- STONE, JOSEPH C., Burlington, Ia., Class 1854.
- STONE, JOHN E., Class 1853.
- STONEMETZ, GUY NELSON, Opdyke, Ill., Class 1885.
- STRODE, E. C., Class 1861, Ill. P.
- STRONG, ANDERSON, Woodland, Cal., Class 1860.
- STRONG, SAMUEL EPHRAIM, Ironton, Mo., Class 1873.
- STUART, EDWARD S., Fairview, Ky., Class 1851.
- STUDER, ERNEST BERNHARD, Ph. G., Peoria, Ill., Class 1890. Asst. Phys. St. Louis Female Hospital, 1890, and at St. Francis Hosp., Peoria, '91.
- STUDHALTER, RUDOLPH, St. Louis, Mo., Class 1875.
- STUEVER, FRANCIS L., Class 1867, St. Louis, Mo. P.
- STUMBERG, JOHN H., St. Charles, Mo., Class 1862. Surg. Mo. Vols., Civil War. Ex-Prest. St. Charles Co. Medical Soc.
- STUVE, WILSON, Class 1882. St. Mary's Kas. Gov't. Phys. Pottawatomie Indian Agency, Kas., '87-'90. P.
- SUMMA, HENRY HERRMANN, St. Louis, Mo., Class 1875.
- SUPPIGER, LOUIS GOTTFRIED, Class 1875, Highland, Ill. P.
- SWANWICK, CURTIS C., Class 1855, Ill. P.
- SWIGGART, DANIEL WEBSTER, Hamburg, Iowa, Class 1869.
- SYDNOR, A. W., St. Louis, Mo., Class 1857.
- TAFT, B. F., Class 1861, Mo. P.
- TAGGART, CHARLES FERDINAND, Los Angeles, Cal., Class 1884.
- TALBOT, E. H., Class 1849.
- TALLEY, WILLIAM COMPTON, Fredericktown, Mo., Class 1868.
- TALLEY, WILLIAM PRESTON, Wentzville, Mo., Class 1869.
- TANDY, DAVID CASTLEMAN, St. Louis, Mo., Class 1850, ad eundem, died Oct. 20, 1874.
- TANDY, LEWIS GABRIEL, St. Louis, Mo.; Class 1886. Asst. Physician Female Hospital, '86-'87.
- TAPHORN, GERHARD, Alton, Ill., Class 1890.
- TAPHORN, HENRY, Alton, Ill., Class 1898.
- TARLTON, GEORGE WASHINGTON, Class 1881.
- TAUSSIG, ALBERT ERNST, A. B., St. Louis, Mo., Class '94. Born Mo., 1871. Asst. Phys. City Hospital, 1895. Instructor in Clinical Medicine, St. Louis Med. Col.
- TAUSSIG, ARNOLD S., Class 1893. Asst. Physician, St. Louis City Hospital, '93.
- TAUSSIG, FREDERICK JOSEPH, A. B., St. Louis, Class 1898. Ass't Phys. City Hospital, '98.
- TAUSSIG, WILLIAM, St. Louis, Class 1851.
- TAYLOR, A. R., Class 1845, Richwoods, Mo. P.
- TAYLOR, DAVID P., Class 1864, Woodhull, Ill. P.
- TAYLOR, ERNEST AUGUSTUS, Hutchinson, Kan., Class 1872.

TAYLOR, G. W., Class 1855, ad eundem.  
 TAYLOR, JOHN L., Class 1850, ad eundem.  
 TAYLOR, J. D., Missouri, Class 1861, Mo. P.  
 TAYLOR, THOMAS BENTON, Festus, Mo., Class 1876. Asst. Phys. City Hospital, St. Louis, 1876-77. Prof. Dermat. Marion-Sims College of Medicine, '90-'95.  
 TAYLOR, Missouri, Class 1864, ad eundem.  
 TEBBS, W. B., Class 1850, Mo. P.  
 TEDFORD, J. C., Moberly, Mo., Class 1859.  
 TEMPLE, JAMES W., Eldon, Mo., Class 1876.  
 TEMPLE, LEONIDAS CLARK, Class 1870.  
 TERRELL, NATHAN D., Class 1866, Mo., P.  
 TERRY, JUNIUS, Class 1861, Mo. P.  
 TESSON, LOUIS S., A. M., Winooski, Vermont, Class 1864. Asst. Surg. & Surg. U. S. A. since '75.  
 THARP, JOHN H., Class 1867.  
 THATCHER, ALEXANDER PERRY, St. Louis, Mo., Class 1885.  
 THAYER, B. F., Class 1863, Wamego, Kas. P.  
 THETFORD, L. C., Class 1848.  
 THIERRY, CHARLES WILLIAM, Jr., St. Louis, Class 1898. Ass't Phys. City Hospital, '98.  
 THOMAS, F. W. G., Class 1870. Honorary.  
 THOMAS, J. B., Class 1850, Mo. P.  
 THOMAS, L. C., Class 1852. Honorary, Mo. P.  
 THOMAS, W. G., Missouri, Class 1864. P.  
 THOMPSON, GEORGE DUTCH, St. Louis, Mo., Class 1879. Asst. Physician City Hospital, '79-'80.  
 THOMPSON, JOHN, Class 1854, Miss. P.  
 THOMPSON, JOHN, Class 1855, Mo. P.  
 THOMPSON, JOHN, Portland Mills, Pa., Class 1860. Asst. Physician City Hospital, 1860. Prest. Jefferson Co. Med. Society, '73.  
 THOMPSON, J. R., Louisiana, Class 1850. P.  
 THOMPSON, WILLIAM P., Class 1865, Mo. P.  
 THOMSON, GEORGE TERRILL, Golden City Mo., Class 1873.  
 THORNTON, THOS. R., Lee's Summit, Mo., Class 1868. Papers on "Hay Fever." "Medical Legislation." Pres. Kansas City Dist. Med. Society, '79-'80.

THORPE, JEFFERSON LEE, Jefferson City, Mo., Class 1886. Born Mo., 1865. Physician to Penitentiary, '87-'88. Surgeon Mo. Pac. Ry.  
 THUEMMLER, ALEXANDER, Class 1879, Chicago, Ill. P.  
 THURMAN, ELISHA JARRET, Fenton, Mo., Class 1873.  
 TICE, D. W., Troy, Mo., Class 1860. Formerly Surgeon U. S. A.  
 TICHENOR, WILLIAM ALONZO, Chicago, Ill. Class 1879.  
 TIDRICK, L. M., Winterset, Iowa, Class 1860. Ex-Prest. Madison Co. Med. Soc.  
 TIEDEMANN, ERNST FREDERICK, O'Fallon, Ill., Class 1880. Asst. Phys. St. Louis City & Female Hospitals, '80-'81.  
 TIEKEN, JOHN DIEDRICH, San Antonio, Tex., Class 1879.  
 TIFFIN, CLAYTON, Hamilton, Mo., Class 1859.  
 TIPTON, EARSSELL FORMAN, Philadelphia, Mo., Class 1893. P.  
 TIPTON, WILLIAM JACOB, Philadelphia, Mo., Class 1877. Asst. Phys. St. Louis City Hospital, 1877-78.  
 TITTERINGTON, ROBERT DANIEL, Class 1887, Lebanon, Mo. P.  
 TOALSON, THOMAS B., Clark, Mo., Class 1866.  
 TODD, C. C. E., Class 1851, Mo. P.  
 TODD, OVERTON CARR, Batchtown, Ill., Class 1874.  
 TONEY, GEORGE WASHINGTON, Piedmont, Mo., Class 1880.  
 TOOLLY, LOGAN PORTER, Willows, Cal., Class 1872.  
 TORBERT, J. S., Class 1864, Mo. P.  
 TORBITZKY, JOHN EDWARD, Overmann, Mo., Class 1890.  
 TORREY, BARTLETT NORTON, Creston, Iowa, Class 1874. Born N. Y. Ex-Pres. S. W. Iowa Med. and Surg. Assn. Asst. Phys. St. Louis City Hospt., '74-'75.  
 TRACY, JAMES LEWIS, Durango, Colo., Class 1873, died Nov., '88.  
 TRASK, SAMPSON, San Francisco, Cal., Class 1879.  
 TRAVER, RICHARD DUBOIS, Class 1864, Troy, N. Y. P.  
 TRAYLOR, JOSIAH HARRELL, Class 1868, Bastrop, La. P.

- TREVEY, ROBERT, Calhoun, Mo., Class 1867. Ex-Pres. Henry Co. Med. Soc.
- TRIMBLE, ARCHIE RICHARD, Alabama, Class 1869. P.
- TROLINGER, HENRY JUDSON, San Antonio Tex., Class 1875. Born Mo., 1850. Local Surgeon M. K. & T.; Tex. Pac. P.
- TROTTER, WILLIAM CALAWAY, Fair Haven, Mo., Class 1877.
- TRUSH, JACOB, Hamilton, O., Class 1865. Asst. Surg. 16 Ill. Inf. Vol., 1862-1864. Staff Surgeon, 1865. Prof. Physiology, 1872-'74; Obstetrics, 1874-'80; Theory and Practice of Medicine, '81 and '85-'93, Cin. Coll. of Med. and Surgery, and in Med. Coll. for Women, '90-'92. Prest. Cincinnati Obstetrical Society, '84.
- TUCKER, P. H., Class 1860, Price's Branch, Mo. P.
- TURNBAUGH, THOMAS BENTON, Bloomfield, Mo., Class 1867.
- TURNER, J. J., Class 1861, Ill. P.
- TUTTLE, GEORGE BASS, Class 1894, Lone Dell, Mo.
- TUTTLE, WILLIAM M., Class 1853, Mo. P.
- TYLER, ALVIN WILLIS, Tulare, Cal., Class 1878.
- TYLER, RICHARD SEATON, Dunksburg, Mo., Class 1879.
- TYNDALE, JULIUS HILGARD, Lincoln, Neb., Class 1868. Born Pa., 1843. Phys. St. Louis City Dispensary, '68-'70. Served with German Hospital Corps Franco-Prussian war. Interne St. Francis Hosp. N. Y., '71-'73. Formerly Instructor Physical Diagnosis N. Y. Polyclinic. Physician Lung Diseases German Poliklinik, Lincoln, Neb.
- VALENTINE, H., Class 1860, Ark. P.
- VALLE, CHARLES CARPENTER, San Diego, Cal., Class 1879.
- VALLE, JULES FELIX, St. Louis, Mo., Class 1885. Asst. Phys. City Hosp., '85-'86. Instructor in Obstetrics, St. Louis Med. College, '91 to date.
- VAN BRUNT, J. W., Class 1853.
- VANBURKLEO, BENJAMIN E., Class 1873, O'Fallon, Ill. P.
- VANDEVENTER, ARCHIBALD M., Salisbury, Mo., Class 1871.
- VAN NORT, HORACE, St. Louis, Mo., Class 1883.
- VAN WINKLE, PETER, Chicago, Ill., Class 1892.
- VASSE, WILLIAM WOOD, Class 1860, Moberly, Mo. P.
- VASTERLING, PAUL FREDERICK, St. Louis, Mo., Class 1883. House Surg. & Surgeon in Charge Mo. P. R. R. Hosp., St. Louis, '83-'92.
- VAUGHAN, EDWIN PETERSON, Urbana, Mo., Class 1874.
- VAUGHAN, G. W., Cando, North Dakota, Class 1863.
- VAWTER, WILLIAM FRANKLIN, Class 1869, Mo. P.
- VIA, WILLIAM PLEASANT, Class 1872, Columbia, Mo. P.
- VILLARS, LOUIS J., Fredericktown, Mo., Class 1850. Ex-Pres. S. E. Mo. Med. Assn.
- VINSON, BENNETT C., Class 1867, W. Va. P.
- VITE, JOHN, Class 1870, Gold Hill, Nev. P.
- VOERSTER, ENGELBERT, St. Louis, Mo., Class 1865. Ex-Coroner, St. Louis.
- VOGT, JOHN GERHARD, Ph. G., St. Louis, Mo., Class 1886.
- VOLKER, RUDOLPH CHARLES, St. Louis, Mo., Class 1872. Born Mo., 1845. Asst. Surgeon Employees' Home, St. L., I. M. & S. Rwy., '82-'85, and in Mo. Pac. Railway Hosp. '85-'89.
- VOGEL, ALBERT BENJAMIN, St. Louis, Mo., Class 1896.
- WADE, R. B., Class 1857, Mo. P.
- WAGGONER, E. E., Shelbyville, Ill., Class 1868, ad eundem.
- WAIT, WALTER, JOHN, St. Louis, Mo., Class 1880. Coroner '92 to date.
- WAKEFIELD, CHARLES ANDREW, Eureka, Kan., Class 1869.
- WALKER, ALVA DE EMMETT, Portland, Ore., Class 1881.
- WALKER, J. M., Fulton, Miss., Class 1855.
- WALKER, JOHN PRENTICE, La Monte, Mo., Class 1875.
- WALKER, JOHN S., Class 1869.
- WALKER, WILLIAM S. G., Class 1845.
- WALLACE, JOHN HENRY HARRISON, Class 1872.

- WALL, GREGORY ALOYSIUS, Albuquerque, N. M., Class 1886. Born Ill. 1865. Paper on "Mastoid Abscess," etc.
- WALLACE, JOSEPH ANDERSON, Petrolia, Pa., Class 1879. Deceased.
- WALLACE, WILLIAM, Class 1870.
- WALLER, C. M., Class 1860, Mo. P.
- WALLER, HIRAM, Class 1864, Golden, Mo. P.
- WALLIS, JAMES ROBERT, Montrose, Mo., Class 1882.
- WALTON, LUCIUS A., St. Louis, Mo., Class 1863.
- WARD, JAMES ALEXANDER, Troy, Mo., Class 1860. Born Mo., 1826.
- WARD, JULIUS MARTIN, Cornelia, Mo., Class 1856.
- WARING, ROBERT PAYNE, Kansas City, Mo., Class 1879.
- WARNER, CHARLES A., Warsaw, Ill., Class 1863.
- WARREN, J. H., Knob Noster, Mo., Class 1858.
- WARREN, JAMES THORNTON, Class 1871, Jericho, Mo. P.
- WASHINGTON, NICHOLSON CUSTIS, St. Louis, Mo., Class 1867.
- WATERS, RICHARD GRAHAM, Milan, Mo., Class 1876.
- WATERS, ROBERT CALDWELL, Perryville, Mo., Class 1878.
- WATERS, THOMAS BUCKLEY, Class 1889, St. Louis, Mo. P.
- WATKINS, CHARLES HENDERSON, Class 1877, Montrose, Mo. P.
- WATKINS, WILLIAM WOODBURY, Moscow, Idaho, Class 1872.
- WATSON, CORNELIUS, Class 1868.
- WATSON, J. H., Class 1852, Honorary.
- WATSON, JOHN MAXWELL, Scottsburg, Ind., Class 1897.
- WATTS, HOWARD, Class 1844, Honorary, Madison, Ind. P.
- WEAVER, WILLIAM GARRETT, Bolivar, Mo., Class 1874, deceased, 1888.
- WEBB, LEWIS MUNSON, Ewing, Mo., Class 1872.
- WEBER, CASPER A., Class 1866, Mo. P.
- WEBER, GUSTAVUS C. E., Cleveland, O., Class 1851.
- WEBSTER, EDWIN E., St. Louis, Mo., Class 1856.
- WEEMS, W. L., Fort Mead, Fla., Class 1864.
- WELBORN, JACOB, Class 1854, Mo. P.
- WELBORN, JACOB, Jr., Class 1870.
- WELCH, JAMES SILAS, Shelbyville, Ill., Class 1869. Deceased.
- WELCH, JOHN CHRISTY, Class 1880, Wadesburg, Mo. P.
- WELLMAN, H. W., Class 1847, Mo. P.
- WELLS, HORATIO, Fayetteville, Ark., Class 1888. Asst. Phys. St. Louis City Hosp., '88-'89.
- WESSELER, FREDERICK WILLIAM, St. Louis, Mo., Class 1866. Attending Phys. Alexian Bros. Hosp., '71-'88. Lect. on Clin. Med. at the Alexian Bros.' Hospital for St. Louis Med. College, '85-'88. Pension Examiner 1880-1885, 1889-1893; Reappointed 1898.
- WEST, NATHANIEL P., Class 1846.
- WEST, WASHINGTON, Sr., Belleville, Ill., Class 1868.
- WEST, WASHINGTON, Jr., St. Louis, Class '97. Asst. Phys. City Hospital, 1897-8.
- WESTERFIELD, W. C., Class 1859, Mo. P.
- WETMORE, ALPHONSO, Waterloo, Ill., Class 1858. Ex-Prest. of Monroe Co. Med. Soc. and of Southern Ill. Med. Soc., '87.
- WHEELER, CHARLES F., Class 1860, Mo. P.
- WHEELER, JOSEPH FRANKLIN, Herndon, Mo., Class 1875.
- WHIPPLE, NATHANIEL L., B. A., Pleasant Gap, Mo., Class 1865. Prest. Bates Co. Med. Soc., '81.
- WHITAKER, B. K., Class 1853, Mo. P.
- WHITAKER, JOSEPH, St. Louis, Mo., Class 1879.
- WHITE, ALFRED P., Class 1854, Mo. P.
- WHITE, H. F., Illinois, Class 1859. P.
- WHITE, JOHN ALLEN, New Franklin, Mo., Class 1870.
- WHITE, J. W., Class 1857.
- WHITE, ROBERT BROWN, Class 1873, Ennis, Tex.
- WHITE, THOMAS JEFFERSON, Millersburg, Mo., Class 1866.
- WHITE, WILLIAM SHELTON, South Omaha, Neb., Class 1872.
- WHITESIDES, JOHN ROWLAND, Chicago, Ills., 1875.

- WHITLEY, LANGLEY ST. AUBYN, Springfield, Ill., Class 1884.
- WHITLEY, W., Class 1862.
- WHITMORE, BENJAMIN THOMAS, Chicago, Ill., Class 1877.
- WHITNELL, CHARLES NEWTON, Class 1870, Vienna, Ill. P.
- WHITNEY, A. R., Class 1865, Ill. P.
- WHITNEY, D. V., Class 1862, Ill. P.
- WHITTAKER, JOHN, Camden, O., Class 1862.
- WHITTINGTON, W. W., Missouri, Class 1845. P.
- WIATT, JOHN, Class 1849.
- WIATT, WILLIAM EDWARD, Cyrene, Mo., Class 1879. Ex-Pres. Pike Co. Med. Soc.
- WICHMANN, HERMANN LOUIS WILLIAM, St. Louis, Mo., Class 1888.
- WICKERSHAM, R. R., Kentucky, Class 1845. P.
- WIGGINS, J. LEAMING, East St. Louis, Ill., Class 1877.
- WILCOX, C. L., Honorary, Tennessee, Class 1849. P.
- WILCOX, JOSIAH LAMBERT, Springfield, Ill., Class 1860. Surg. 11th Ill. Cavalry. Former City Phys.
- WILCOX, WM. A., St. Louis, Class 1858. Surgeon 4th Mo. Col. Vol. Prof. Neurology, Hom. Med. Col. of Missouri.
- WILDERMUTH, ANDREW DEVINNEY, Class 1876.
- WILHELMJ, CHARLES F. W., East St. Louis, Ill., Class 1880.
- WILHITE, W. D., Class 1861, Salisbury, Mo. P.
- WILKINSON, GEORGE ELDORADO, S. M., St. Louis, Class 1898.
- WILLARD, GEORGE FRANK BELDEN, A. B., Manchester, Ill., Class 1883.
- WILLIAMS, BENJAMIN FRANKLIN, Elkins, Ark., Class 1876.
- WILLIAMS, CHARLES, Mo., Class 1873.
- WILLIAMS, CHARLES H., House's Springs, Mo., Class 1873. Born Ohio, 1847. Member 39th Gen. Assembly of Missouri.
- WILLIAMS, GEORGE A., Hardin, Ill., Class 1865.
- WILLIAMS, GEORGE HARVEY, Colorado, Class 1882. P.
- WILLIAMS, J. H., Class 1856, Miss. P.
- WILLIAMS, JOHN S., Jerseyville, Ill., Class 1871, ad eundem.
- WILLIAMS, L. L., Missouri, Class 1848. P.
- WILLIAMS, ORSINO A., Versailles, Mo., Class 1870.
- WILLIAMS, PHILBERT RANDOL, Keiso, Mo., Class 1878.
- WILLIEN, LEON J., Terre Haute, Ind., Class 1867, ad eundem. Prest. Vigo Co. Med. Soc., '81 and of Aesculapian Society, '89.
- WILLING, GEORGE W., Missouri, Class 1843. P.
- WILLS, ROBERT W., Horine, Mo., Class 1893.
- WILLSON, GEORGE CLARKE, Nevada, Mo., Class 1879.
- WILSON, C. F., Kentucky, Class 1845. P.
- WILSON, CHARLES GREEN, Class 1875. Cape Girardeau, Mo. P.
- WILSON, FRANCIS MARION, Grand Pass, Mo., Class 1887.
- WILSON, H., Illinois, Class 1850. P.
- WILSON, WILLIAM CLARK, Class 1869.
- WILSON, ALVAH MILLER, St. Louis, Mo., Class 1896.
- WILSON, JOHN, Kansas City, Mo., Class 1866. Prof. Dermatology Univ. Med. Coll., Kansas City, '80-'83, and of Hygiene after '89. Prest. of Jackson Co. Med Soc., '90.
- WILSON, L. A., Missouri, Class 1864. P.
- WILSON, ROBERT EDWARD, St. Louis, Mo., Class 1896.
- WILSON, ROBERT SHELBY, Sweet Springs, Mo., Class 1876.
- WILSON, THOMAS HUBERT, Hamilton, Ont., Class 1875, deceased, '91.
- WILSON, W. B., Class 1853.
- WINCHESTER, BENJAMIN, Convent, La., Class 1872.
- WINFREY, CALEB, Kansas City, Mo., Class 1847. Chief Surg. Shelby's Brig., C. S. A.
- WINKLER, FELIX LUTHER, Kingfisher, Oklahoma, Class 1889.
- WINN, T. A., Missouri, Class 1861. P.
- WINSTON, B. W., Missouri, Class 1862. P.
- WINTER, FRANCIS ANDERSON, West Point, N. Y., Class 1889. Asst. Phys. St. Louis City Hosp., '89-'90. Capt. and Asst. Surgeon U. S. Army. Paper on "The Use of Phenylhydrazin as a Test for Sugared Urines."

- WISELY, J. F., Missouri, Class 1864. P.
- WITTE, AUGUST, Class 1869.
- WOHLFARTH, AUGUST FREDERICK, Class 1880, Chicago, Ill. P.
- WOOD, E. B., Missouri, Class 1859. P.
- WOOD, HARVEY DOAK, Fayetteville, Ark., Class 1872. Born Ark., 1847.
- WOOD, JOHN D., Class 1865.
- WOOD, JOHN B., Marshall, Mo., Class 1860. Born Mo., 1839. Surgeon in C. S. A. Papers on Placenta Previa, Ovarian Tumor, etc. Pres. of Lafayette Co. Med. Soc. '80-'81 and of Saline Co. Med. Soc., '84.
- WOOD, JAMES FRANKLIN, Kansas City, Mo., Class 1878.
- WOOD, JAMES L., Missouri, Class 1847. P.
- WOOD, J. N., Missouri, Class 1852. Honorary. P.
- WOOD, NIMROD POLK, Blue Springs, Mo., Class 1881. Born Mo., 1857. Papers on Influenza; Heart Disease; The Appendix; Typhoid Fever. P. es. Kansas City Dist. Med. Soc., 1894.
- WOOD, P. E., Missouri, Class 1864. P.
- WOOD, WILLIAM H., Missouri, Class 1867. P.
- WOOD, WILLIAM LEE, Portland, Ore., Class 1886. Born Mo. Papers on Diseases of the Eye and Diseases of the Antrum. Prof. Ophthalmology & Otology Med. Dept. Willamette Univ. after '91.
- WOODFIN, FELIX M., Missouri, Class 1866. P.
- WOODFIN, MEMUCAN HOWARD, Syracuse, Mo., Class 1869, ad eundem. P.
- WOODS, ALEXANDER, East St. Louis, Ill., Class 1873. Born Ill., 1845. Coroner St. Clair Co., 1884-1892.
- WOODS, JEREMIAH, Illinois, Class 1853. P.
- WOODS, PETER G., Missouri, Class 1867. P.
- WOODS, SAMUEL R., Bowling Green, Fla., Class 1867.
- WOODS, T. W., Missouri, Class 1851. P.
- WOODWORTH, J., Illinois, Class 1851, ad eundem. P.
- WOODWORTH, OSCAR HAMILTON, Class 1874, La Mesilla, N. M. P.
- WOMMACK, H. B., Millwood, Mo., Class 1865.
- WORDEN, FRANK, North Alton, Ill., Class 1876.
- WORKMAN, WILLIAM JACOB, Ashland, Kan., Class 1873.
- WORTHINGTON, ANDREW KENNEDY, Denver, Colo., Class 1883. Asst. Phys. St. Louis City Hosp. '83-'84. Prof. Anatomy Denver Med. College.
- WORTMAN, ALBERT MONROE, St. Louis, Mo., Class 1873, deceased.
- WRIGHT, EDMUND RUSSELL, Class 1873.
- WRIGHT, H. C., Class 1857. Honorary.
- WRIGHT, IRVIN CALHOUN, A. M., Logan, O., Class 1873.
- WRIGHT, LELAND MOTHERSHEAD, Altoona, Mo., Class 1867.
- WRIGHT, THOMAS J., Fort Smith, Ark., Class 1866.
- WRIGHT, URIEL SEBREE, Fayette, Mo., Class 1871. Papers on Typho-malarial Fever, Cholera, Dropsy, Carbuncle. Pres. Moberly District Society, '88. Ex-Pres. Howard Co. Medical Society. Coroner Howard County. Prof. of Anatomy and Physiology in Howard College.
- WRIGHT, WILLIAM MOORE, Huntington, Tenn., Class 1869.
- WUNDERLICH, FREDERICK WILLIAM, Brooklyn, N. Y., Class 1864.
- WYATT, FLAVIUS PATTERSON, Price's Branch, Mo., Class 1876.
- WYMAN, WALTER, A. M., Washington, D. C., Class 1873. Asst. Phys. Quarantine and City Hosp., St. Louis, '73-'75. Surgeon-General U. S. Marine Hospital Service, '91 to date.
- YANCEY, J. F., Class 1853, La Veta, Colo. P.
- YARNALL, MORDECAI, St. Louis, Mo., Class 1867.
- YATES, PAUL CHRISTIAN, Surg. C. S. A. Prest. Newton Co. Med. Soc., '88, Neosho, Mo., Class 1861.
- YATES, WILLIAM J., Class 1867, Kearney, Mo. P.
- YOUNG, CYRUS, Missouri, Class 1846. P.
- YOUNG, M. G., Missouri, Class 1850. P.
- YOUNG, PETER, Class 1855, Mendon, Ill. P.
- YOUNG, THOMAS L., Missouri, Class 1845. P.



YOUNG, WILLIAM AGNEW, Cayce, Miss., Class 1875.  
 YOUNG, WILLIAM A., Jr., Springfield, Ill., Class 1892.  
 YOUNGBLOOD, J. M., St. Louis, Mo., Class 1861, deceased.  
 YOUNGER, JOSEPHUS, Class 1879, Sunset, Tex. P.

ZANDERS, FREDERICK WILLIAM, Troy, Ill., Class 1875.  
 ZAPATA, S., Mexico, Class 1856.  
 ZELLER, GEORGE ANTHONY, Peoria, Ill., Class 1879.  
 ZENK, FREDERICK GEORGE, D. D. S., Troy, Ill., Class 1880. Demonstr. Mechanical Dentistry, Mo. Dental College, '83-'85.

ZELLER, JOHN G., Spring Bay, Ill., Class 1855, deceased, June 17th, '93.  
 ZEY, EDWARD GUSTAVE, Montrose, Mo., Class 1894. Asst. Phys. St. Louis City Hospital, '94-'95.  
 ZIMLICH, ARTHUR J., New York City, Class 1895. Asst. Phys. St. Louis City Hospital, '95.  
 ZIMMERMANN, CARL AUGUST WILLIAM, A. M., Class 1897. Asst. Phys. City Hosp., St. Louis, '97-'98.  
 ZIMMERMANN, ERNST, A. M., Class 1897. Asst. Phys. Female Hospital, St. Louis, '97-'98.  
 ZIMMERMANN, WILLIAM, A. M., Quincy, Ill., Class 1897.  
 ZWART, BERNARD HENRY, Kansas City, Mo., Class 1881. Born Mo., 1859.

Results of Competitive Examinations for the Post of Assistant Physician at the St. Louis City Hospital for the last Twenty-two Years.

Years.	Total No. Appointed.	From St. L. Med. Col.
1877	9	4
1878	10	6
1879	8	7
1880	8	6
1881	9	9
1882	9	8
1883	10	8
1884	9	6
1885	8	5
1886	8	4
1887	8	4
1888	8	5
1889	8	4
1890	8	4
1891	8	5
1892	8	3
1893	8	1
1894	9	4
1895	10	2
1896	16	7
1897	17	8
1898	18	7
Total.....	214	117, or 52½%



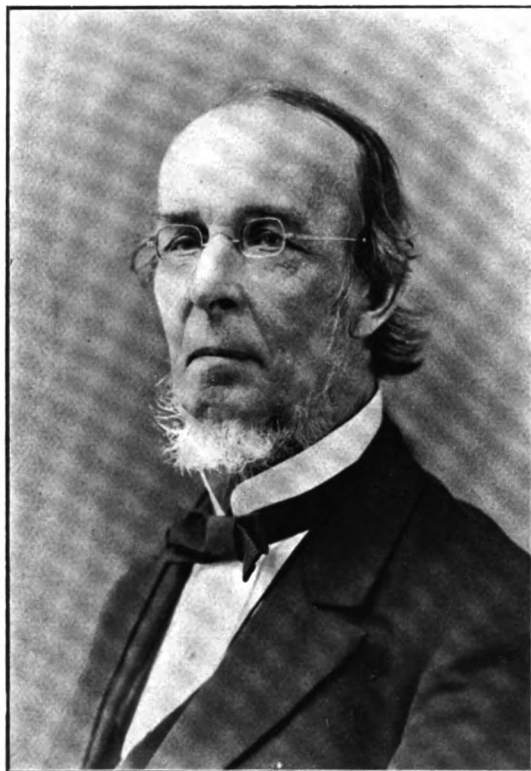

ABRAM LITTON,  
Professor of Chemistry and Pharmacy, 1843-92.



**MOSES LEWIS LINTON,**

Professor of Obstetrics and Diseases of Women and Children, 1842-44. Professor of the Principles and Practice of Medicine, 1844-70. Professor of the Principles and Practice of Medicine, Emeritus, and Lecturer on General Pathology, 1870-72. Dean of Faculty, 1847-49. Died June 1, 1872, aged 65.



**CHARLES ALEXANDER POPE,**

Professor of Anatomy and Physiology, 1843-44. Professor of Anatomy, 1844-47. Professor of the Principles and Practice of Surgery, and Clinical Surgery, 1847-70. Dean of the Faculty, 1849-64. Died July 5, 1870, aged 54.

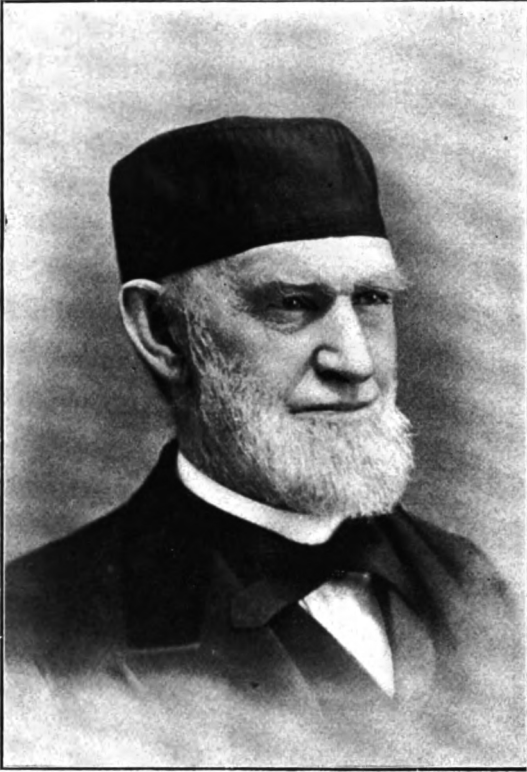

CHARLES WHITTLESEY STEVENS,  
Demonstrator of Anatomy, 1849-51. Profes-  
sor of Anatomy, 1851-68. Died Feb. 17,  
1890, aged 72.

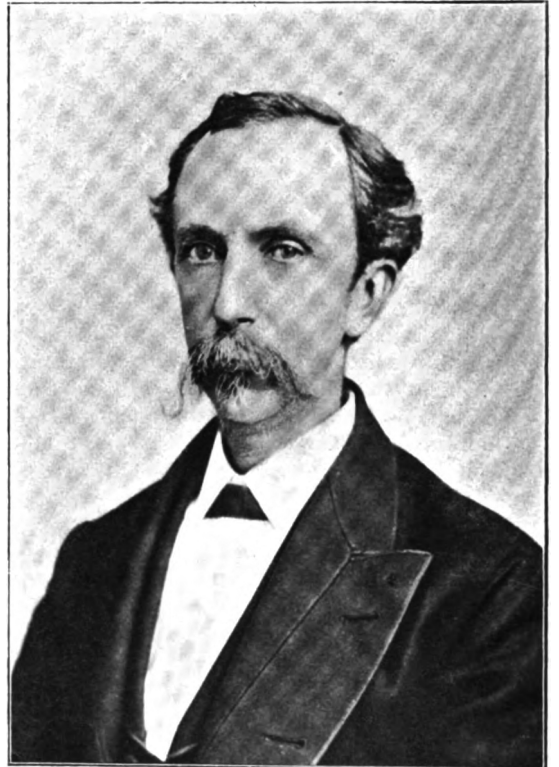

JOHN JAMES McDOWELL,  
Demonstrator of Anatomy, 1867-71. Profes-  
sor of Practical Anatomy, 1871-74. Pro-  
fessor of Anatomy, 1874-80. Died March  
27, 1880, aged 47.

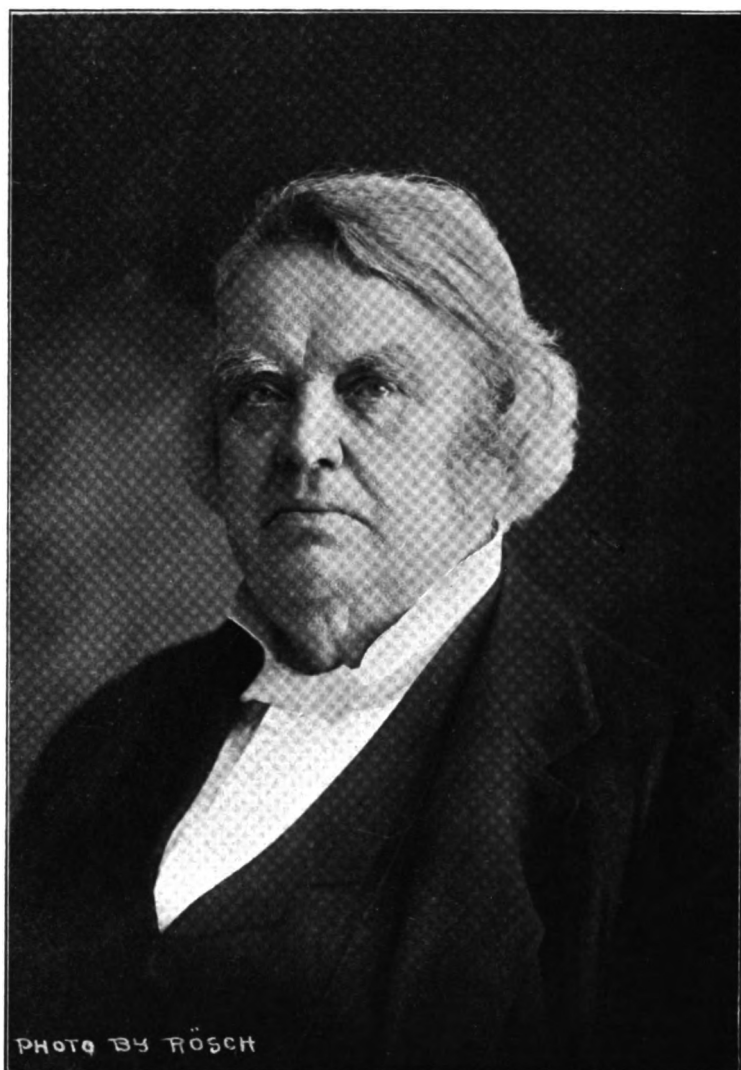

JOHN BATES JOHNSON,

Professor of Clinical Medicine and Pathological Anatomy, 1853-70;  
Professor of the Principles and Practice of Medicine, 1870-93;  
Professor of the Principles of Medicine, 1893 to date.

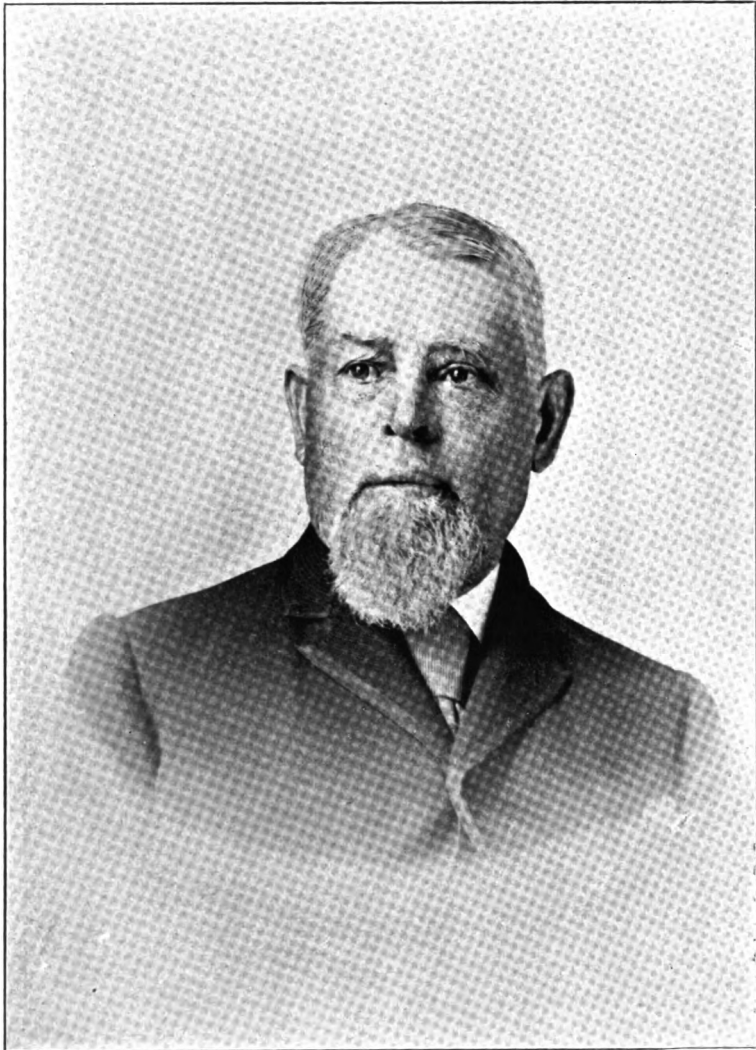

ELSWORTH FAYSSOUX SMITH,

Demonstrator of Anatomy, 1851-55. Professor of Physiology and Medical Jurisprudence, 1868-70. Professor of Clinical Medicine and Pathological Anatomy, 1870-1886. Professor of Clinical Medicine and Pathological Anatomy, Emeritus, 1886-96.—Died August 19, 1896, aged 71.

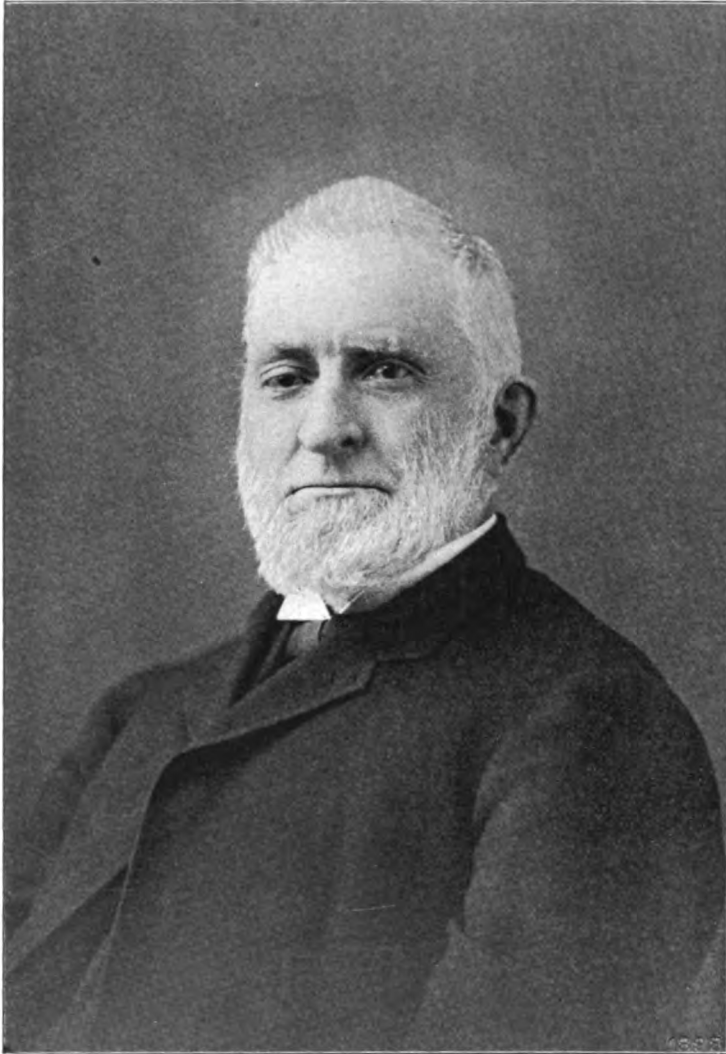

**ELISHA HALL GREGORY,**  
Demonstrator of Anatomy (*pro tempore* 1852-53) 1855-67. Adjunct  
Professor of Surgery, 1866-70. Professor of the Principles and  
Practice of Surgery and Clinical Surgery, 1870 date.



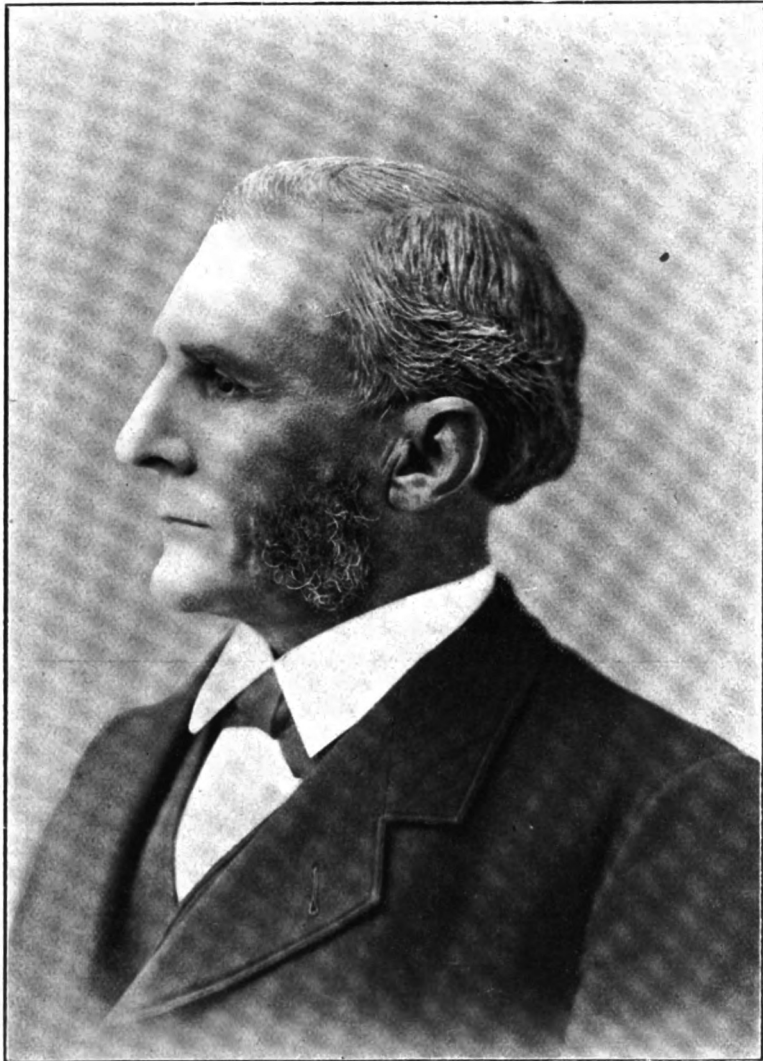

JOHN THOMPSON HODGEN,

Professor of Physiology and Medical Jurisprudence, 1862-68. Professor of Anatomy, Military Surgery and Clinical Surgery, 1868-74. Professor of Surgical Anatomy, Special Fractures and Dislocations and Clinical Surgery, 1874-82. Dean of the Faculty, 1864-82. Died April 28, 1882, aged 56.

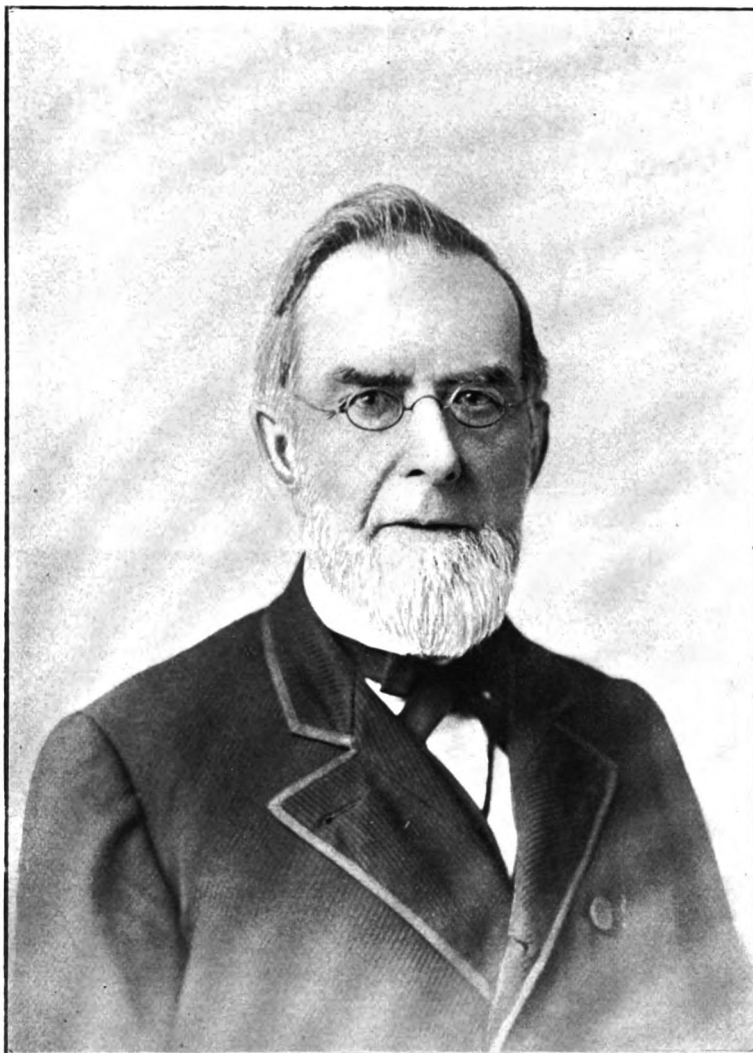

LOUIS CHEROT BOISLINIERE, A. M.,

University France, LL. D., St. Louis University, St. Louis, Class '48.  
Professor of Obstetrics, 1870-86, and Diseases of Women, 1870-81,  
and Children, 1870-77. Professor of Obstetrics, Emeritus, 1886-96.  
Died January 13, 1896, aged 79.



HENRY HODGEN MUDD,

Prosector to the Chair of Practical Anatomy, 1872-74. Demonstrator of Anatomy, 1874-83. Professor of Anatomy, 1880-83. Professor of Anatomy and Clinical Surgery, 1883-86. Professor of Surgical Anatomy and Clinical Surgery, 1886-90. Professor of Clinical Surgery (and Special Fractures and Dislocations, 90-96), 1890-date. Dean of the Faculty, 1890-date.

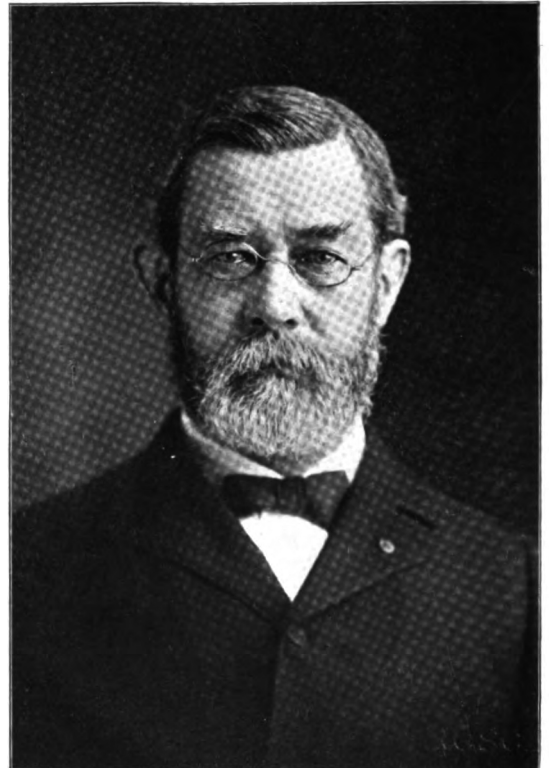

GUSTAV BAUMGARTEN,

Professor of Physiology, 1873-87. Professor of Special Pathology and Therapeutics, 1887-93; Professor of the Practice of Medicine, 1893 to date.

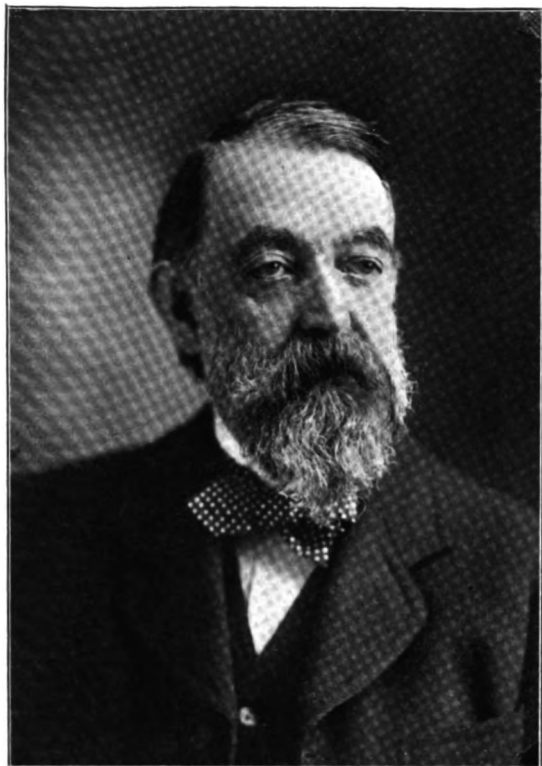

**JOHN GREEN,**  
Lecturer on Ophthalmology, 18(74) 81-86. Pro-  
fessor of Ophthalmology, 1886-date.

**JAMES MURPHY SCOTT,**  
Lecturer on Physical Diagnosis, 1874-81. Lec-  
turer on Clinical Medicine, 1881-86. Profes-  
sor of Obstetrics, 1886-date.

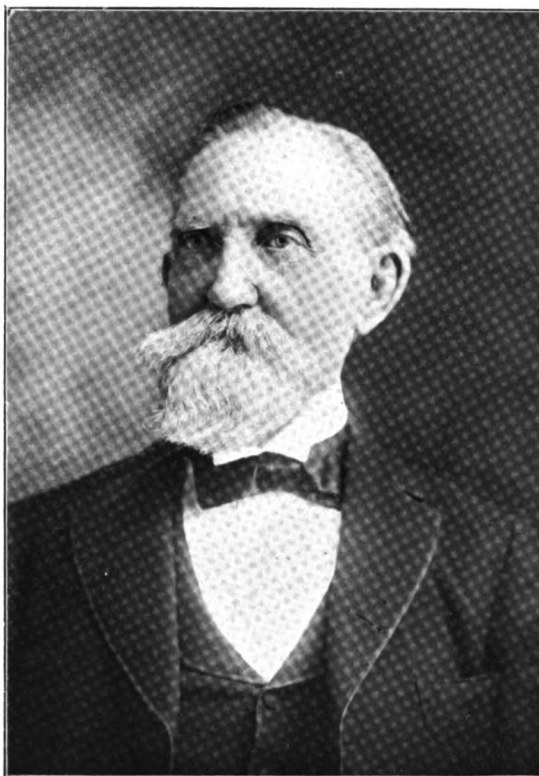

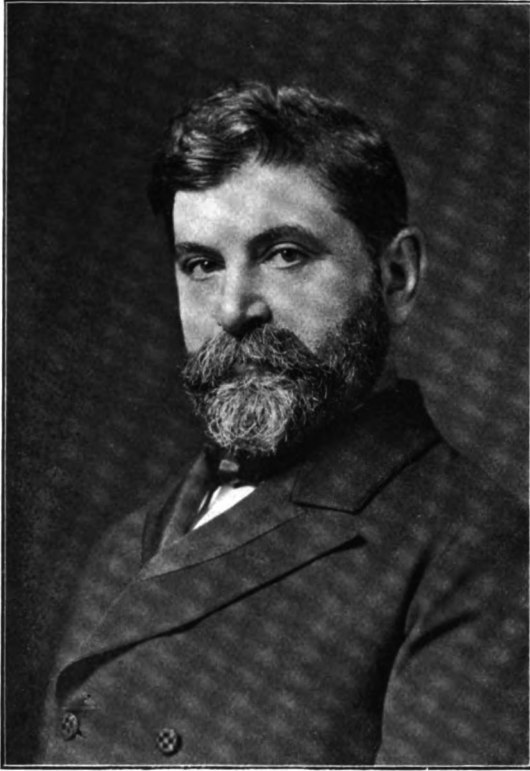

WASHINGTON EMIL FISCHEL,  
(Medical Chemistry, 1874-75. Materia Medica,  
1875-79. Special Therapeutic Methods, 1879-  
81.) Lecturer on Therapeutics, 1881-83.  
Professor of Hygiene and Forensic Medicine,  
1883-86. Professor of Clinical Medicine,  
1886-date.



ROBERT LUEDEKING,  
Lecturer on Pathological Anatomy, 1882-83.  
Professor of Pathological Anatomy, 1883-92.  
Professor of Diseases of Children, 1892-date.



**JACOB FRIEDMAN,**  
Demonstrator of Chemistry, 1878-89. Adjunct  
Professor of Chemistry, 1889-92.

**EDWARD EVERS,**  
Lecturer on Histology, 18(80)81-88.

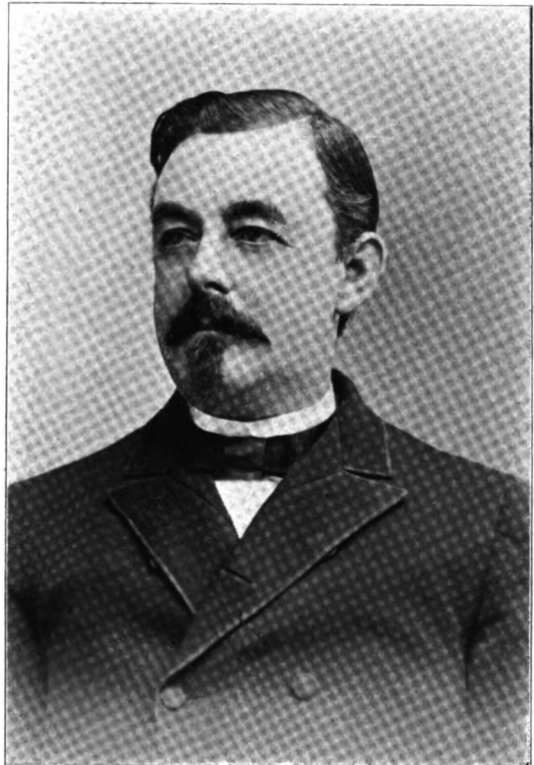



FRANCIS RHODES FRY,

Assistant Demonstrator of Anatomy, 1881-83.  
Demonstrator of Anatomy, 1883-88. Clinical  
Lecturer on Diseases of the Nervous System,  
1887-90. Professor of Anatomy, 1888-90.  
Professor of Diseases of the Nervous System  
1890-date.



JOHN PAUL BRYSON,

Lecturer on Diseases of the Genito-Urinary  
Organs, 1882-86. Professor of Genito-Urinary  
Surgery, 1886-date.



CHARLES HAMILTON HUGHES,  
Lecturer on Nervous Diseases (Mental Diseases  
and Electrotherapy), 18(75)83-89.



HENRY HODGEN,  
Curator of the Museum, 1884-95. Clinical Lec-  
turer on Orthopædic Surgery, 1888-92. Clin-  
ical Professor of Orthopædic Surgery, 1892-95.  
Professor of Orthopædic Surgery, 1895-96.  
Died Aug. 29, 1896, aged 41.



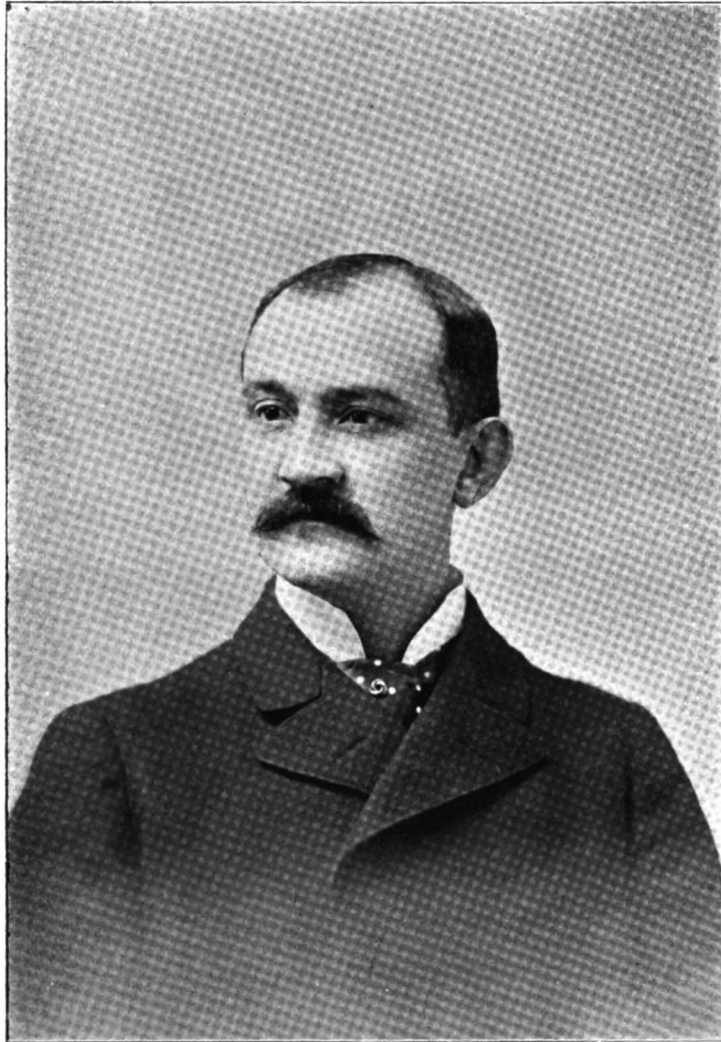

FRANK JOSEPH LUTZ,  
Lecturer on Clinical Surgery at the Alexian Brothers' Hospital,  
1885-87.

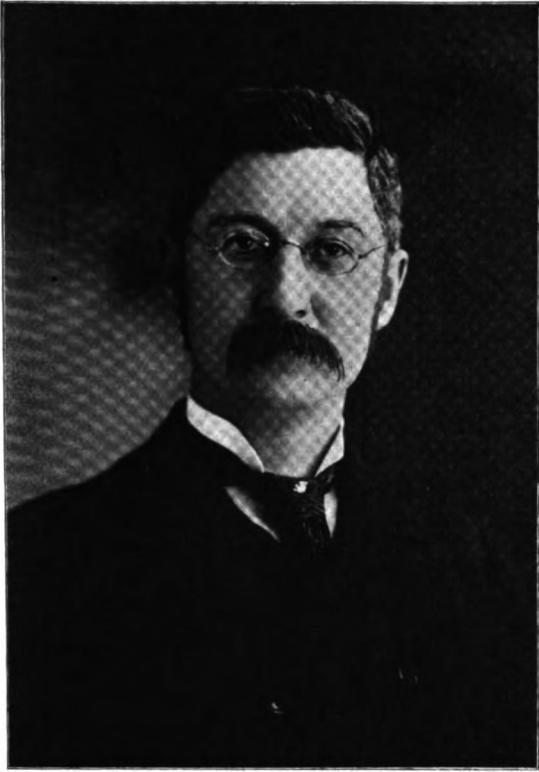

FRANK ADAMS GLASGOW,  
Clinical Lecturer on Gynæcology, 1885-90. Pro-  
fessor of Clinical Gynæcology, 1890-date.

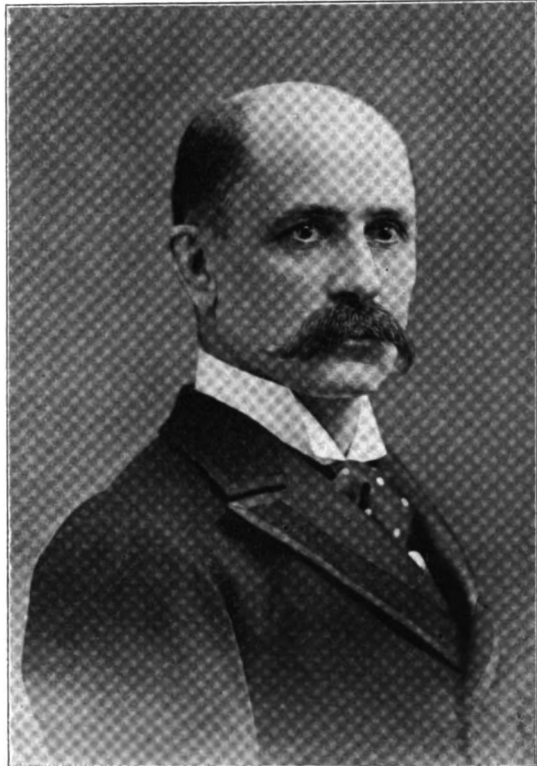

GEORGE HOMAN,  
Professor of Hygiene and Forensic Medicine,  
1886-93.



JOSEPH GRINDON,

Lecturer on Diseases of the Skin, 1886-90. Clinical Professor of Diseases of the Skin, 1890-95. Professor of Physiology, 1894-95. Professor of Dermatology, 1895-date.

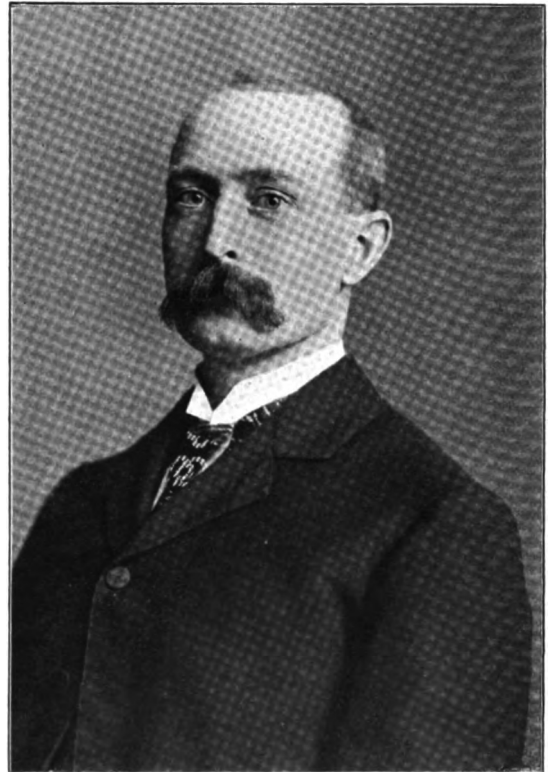

JOHN BLASDEL SHAPLEIGH,

Lecturer on Diseases of the Ear, 1886-90. Clinical Professor of Diseases of the Ear, 1890-95. Professor of Otology, 1895-date.

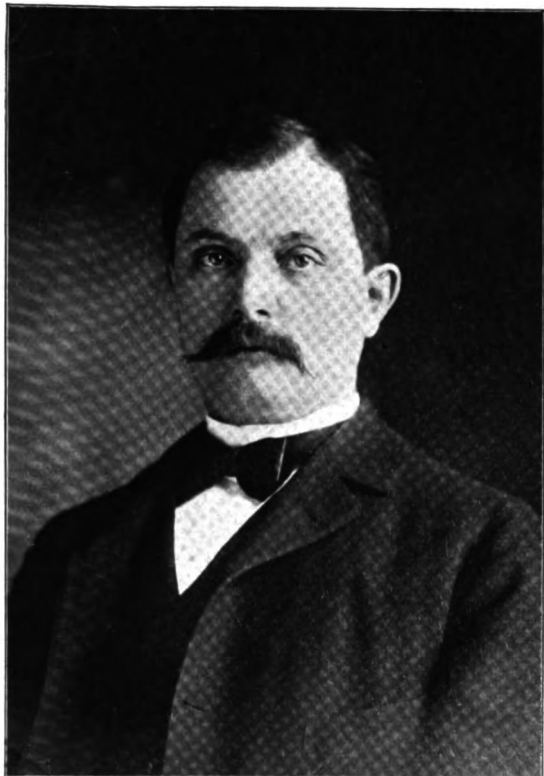

HENRY SCHWARZ,  
Clinical Lecturer on Gynecology, 1886-90; Pro-  
fessor of Gynecology, 1890 to date.

WILLIAM TOWNSEND PORTER,  
Assistant Professor of Physiology, 1887-80.  
Professor of Physiology, 1888-93.



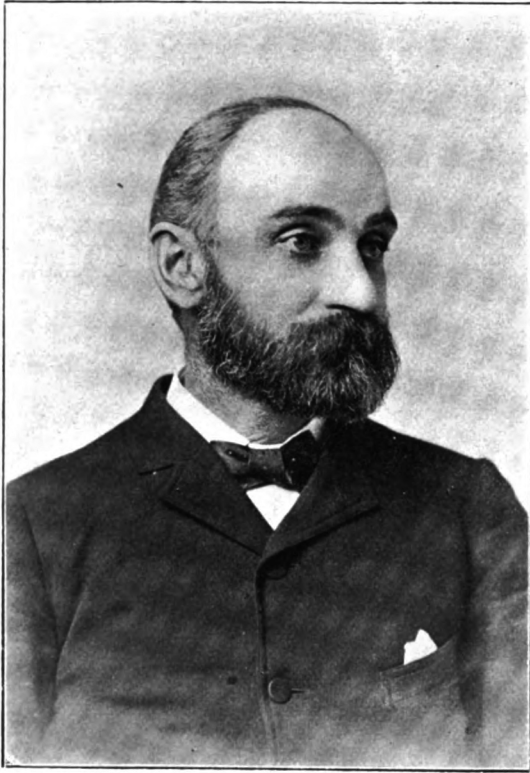

GEORGE FULLER GILL,  
Lecturer on Clinical Medicine, 1887-90. Lec-  
turer on Diseases of Children, 1890-92. Clin-  
ical Professor of Diseases of Children, 1892.  
Died June 4, 1892, aged 49.

HARVEY GILMER MUDD,  
Instructor in Practical Anatomy, 1888-90. Pro-  
fessor of Osteology and Regional Anatomy,  
1890-96. Professor of Regional Anatomy,  
and Fractures and Dislocations, 1896-date.

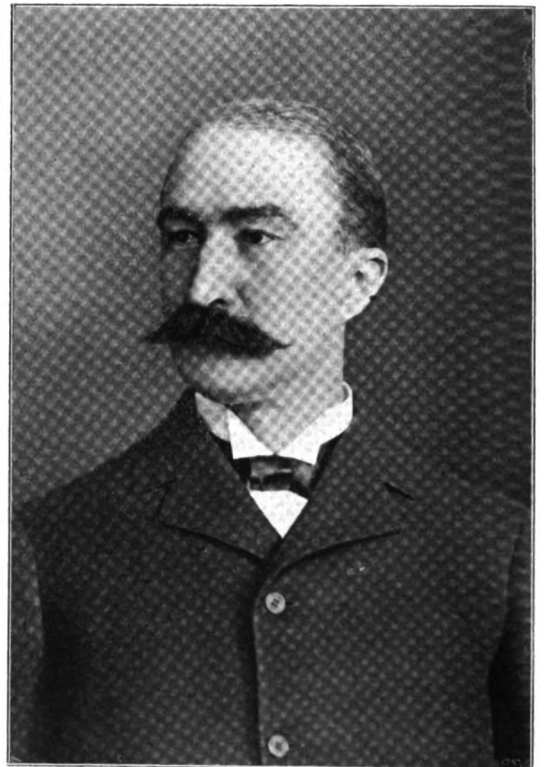



PAUL YOER TUPPER,  
Instructor in Practical Anatomy, 1888-90. Pro-  
fessor of Descriptive Anatomy, 1890-date.

EDGAR MOORE SENSENEY,  
Instructor in Practical Physiology, and in Physi-  
cal Diagnosis, 1888-90. Professor of Thera-  
peutics and Materia Medica, 1890, (and Dis-  
eases of the Nose, Throat and Chest at the  
St. Louis Mullanphy Hospital, 1897)-date.



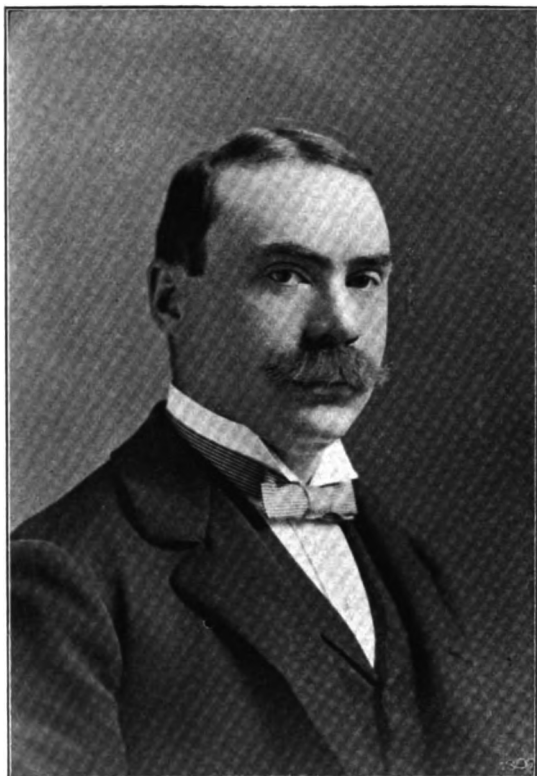

AMAND RAVOLD,  
Instructor in Bacteriology, 1890-94. Lecturer  
on Hygiene and Instructor in Bacteriology,  
1894-97. Professor of Bacteriology and  
Hygiene, 1897-date.

ELSWORTH STRIKER SMITH,  
Instructor in Practical Anatomy, 1891-92, and in  
Physical Diagnosis, 1891-date.



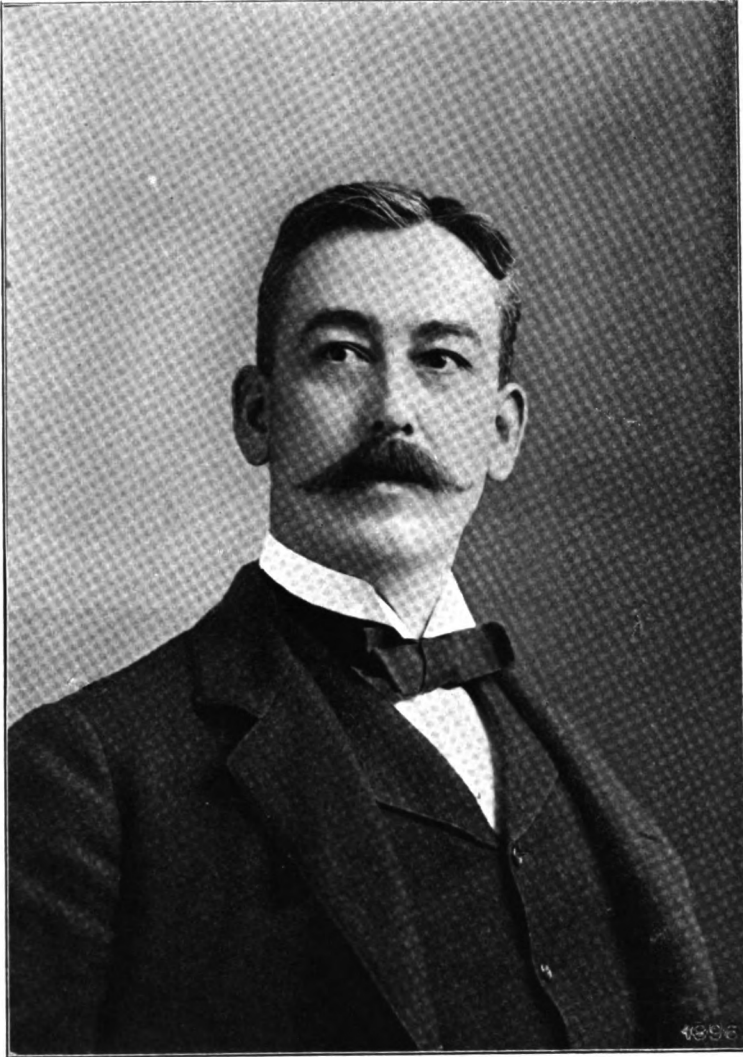

JULES FELIX VALLE,  
Instructor in Obstetrics, 1891-date.





EDWIN CLARK BURNETT,  
Lecturer on Syphilis, 1894-date.



ARTHUR EUGENE EWING.  
Clinical Lecturer on Diseases of the Eye, 1895  
to date.



**GREENFIELD SLUDER,**  
Instructor in Clinical Medicine and Urinology,  
1892-96. Clinical Lecturer on Diseases of the  
Nose, Throat and Chest, 1896—date.

**HENRY CARL HARTMANN,**  
Instructor in Pathological Histology (Anatomy),  
1888-92. Lecturer on Orthopædic Surgery,  
1896—date.



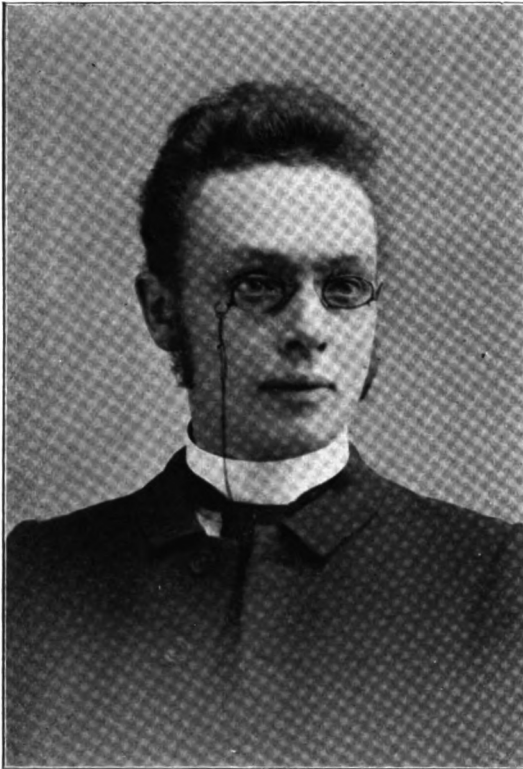

EDWARD CHARLES RUNGE,  
Instructor in Physiology, 1892-95.



CHARLES CLAFLIN ALLEN,  
(Counselor-at-Law.)  
Lecturer on Medical Jurisprudence, 1895-date.



VILRAY PAPIN BLAIR,  
Instructor in Practical Anatomy, 1894-date.

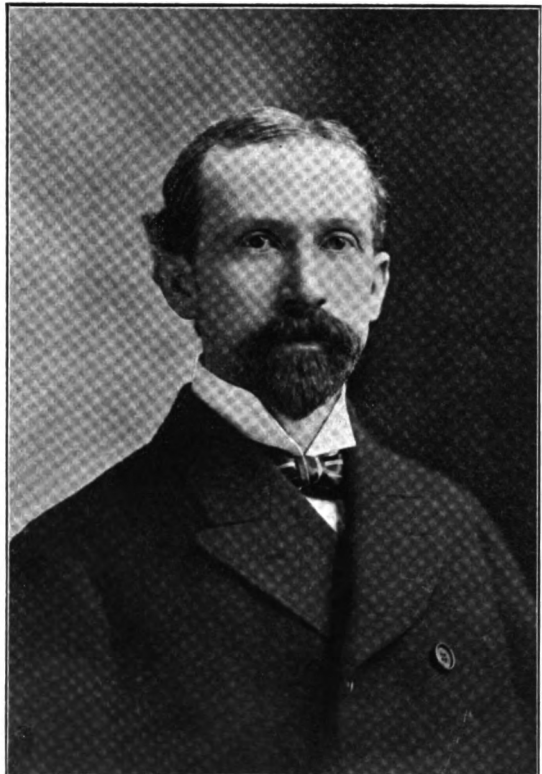

CHARLES JORDAN ORR,  
St. Louis, Mo., Class 1891.



T. GRISWOLD COMSTOCK,  
St. Louis, Mo., Class 1849.

FRANCIS L. HAYDEL, A. M.,  
St. Louis, Mo., Class 1853. Member B'd  
of Trustees St. Louis Med. Col. Died  
March, 1897.

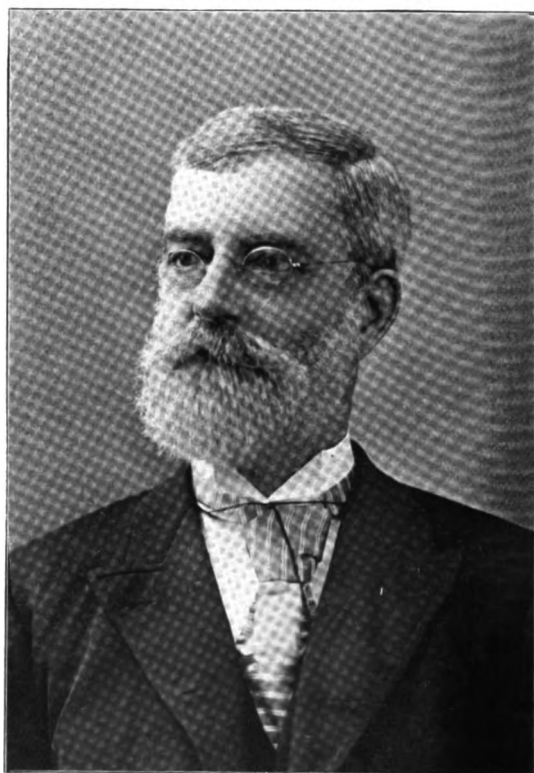

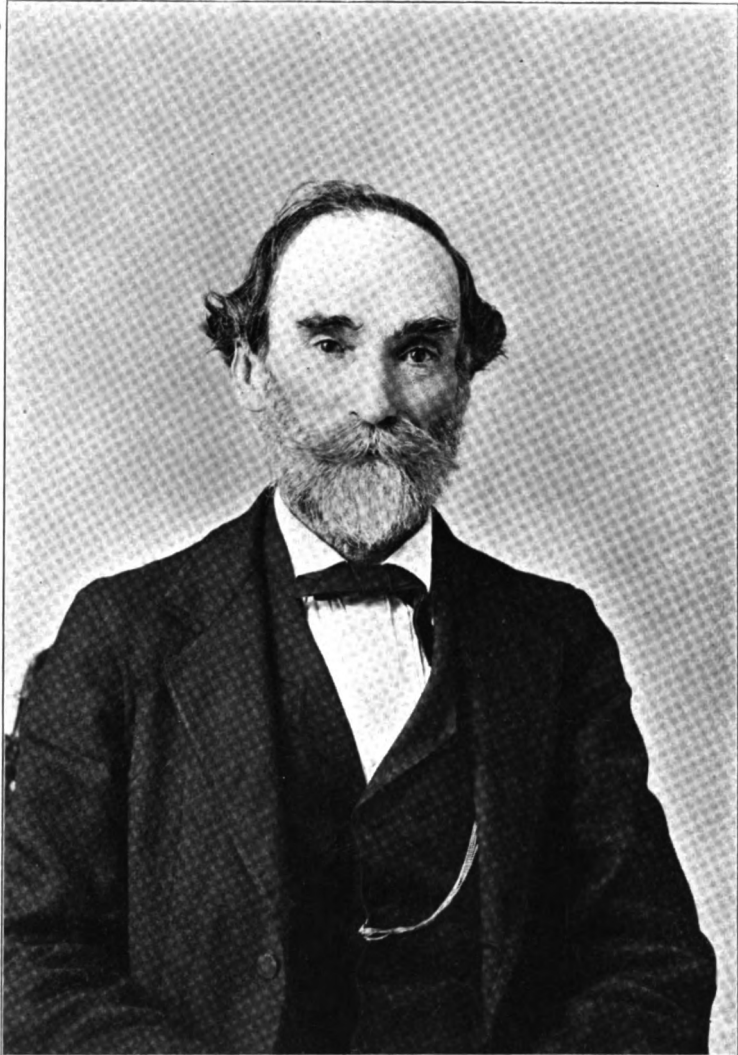

JENKINS D. POPE,  
Monticello, Ark., Class 1850.



JOHN J. RUSSELL,  
California, Mo., Class 1858.



JULIUS KOHL,  
Belleville, Ill., Class 1859.

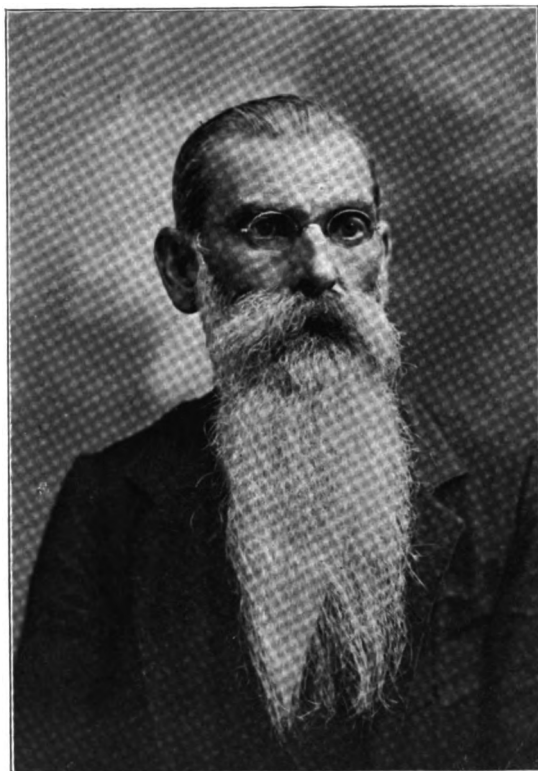

JOHN B. WOOD, •  
Marshall, Mo., Class 1860.





WILLIS J. PEAK,  
Oakland, Ill., Class 1861.

THOS. P. ROTHWELL, A. M.,  
Mexico, Mo., Class 1863.

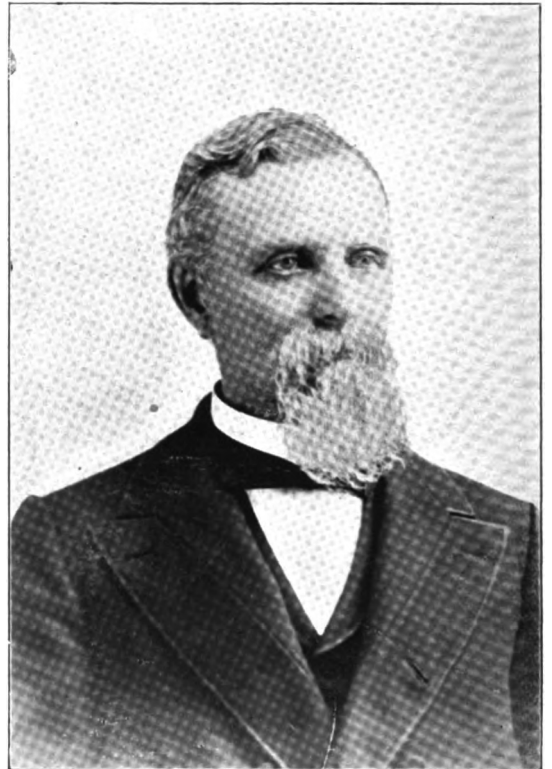



JOHN J. MILLER, A. B.,  
St. Louis, Mo., Class 1864.

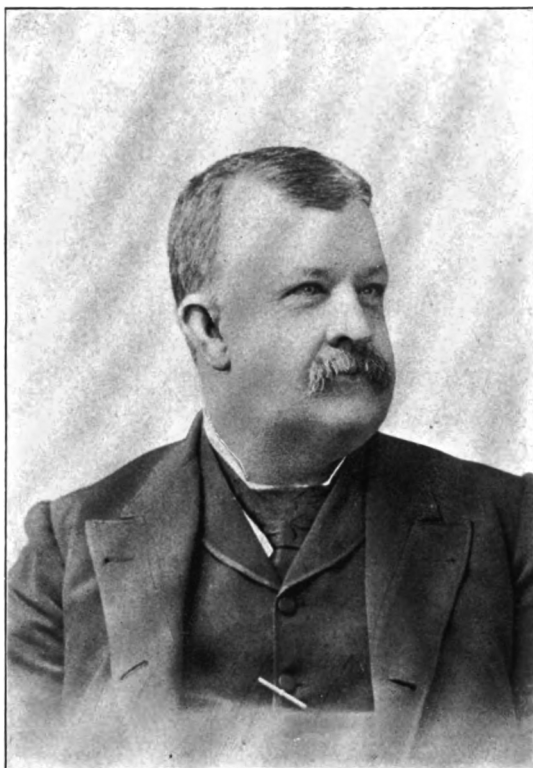

WARREN B. OUTTEN,  
St. Louis, Mo., Class 1866.

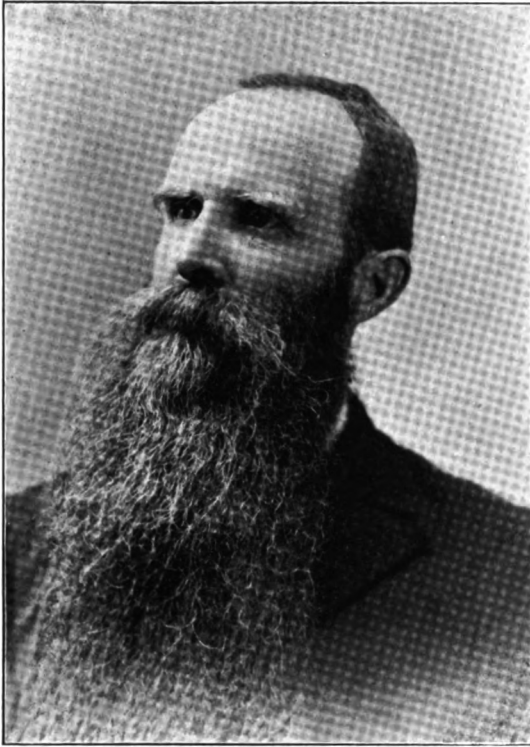

JOHN B. BOND,  
Little Rock, Ark., Class 1866.

THOMAS GEORGE HORN,  
Colorado Springs, Colo., Class 1868.

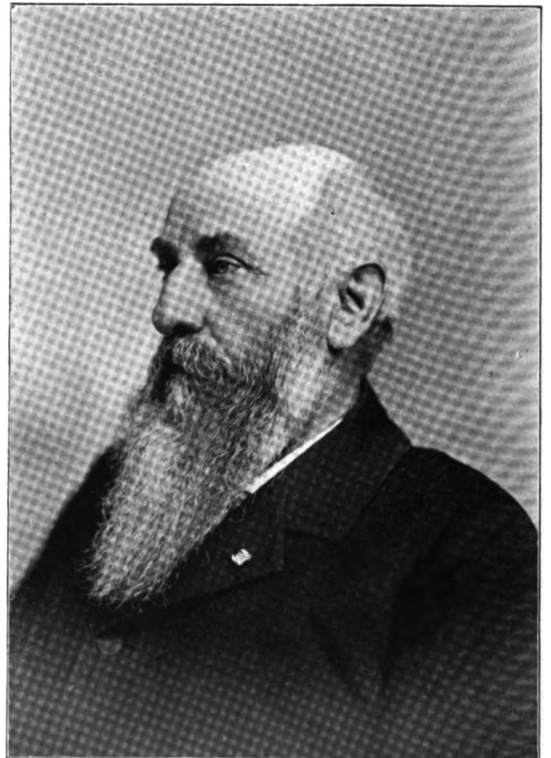



ALEXANDER BALDRIDGE SHAW,

Class 1867. Died Oct. 1, 1896.



**JULIUS GEORGE EHRHARDT,**  
St. Louis, Mo., Class 1869.



**PETER GARRETSON,**  
Peoria, Ill., Class 1869.



URIEL SEBREE WRIGHT,  
Fayette, Mo., Class 1871.



HENRY CLAY FAIRBROTHER,  
East St. Louis, Ill., Class 1872.



ISAAC NEWTON LOVE,  
St. Louis, Mo., Class 1872.



WALTER WYMAN, A. M.,  
Washington, D. C., Class 1873. Surgeon-General U. S. Marine  
Hospital Service.



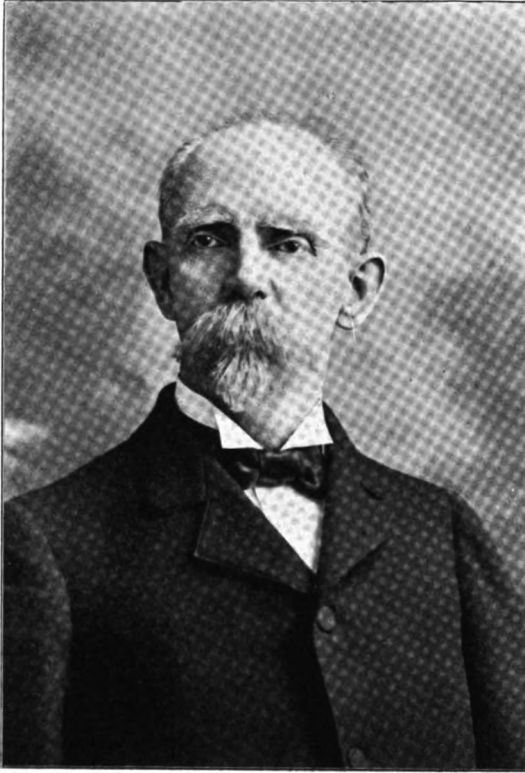

CLIFTON SIDNEY GRAY,  
Little Rock, Ark., Class 1872.

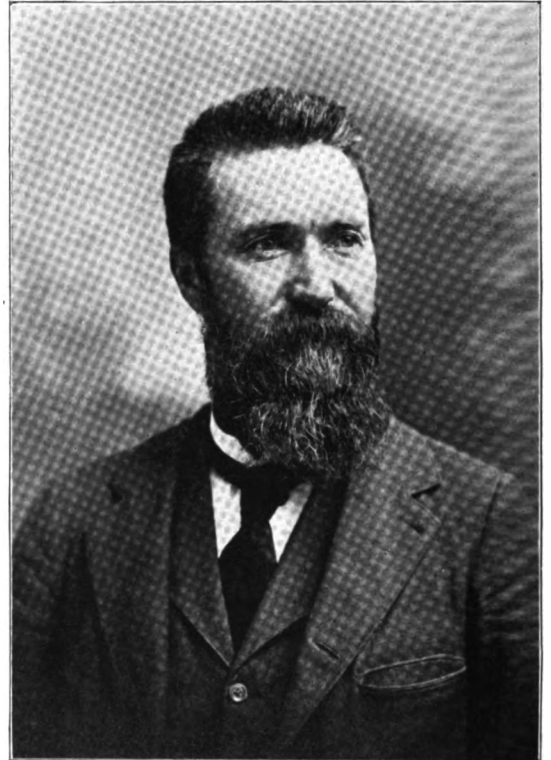

WILLIAM HARRISON,  
Marshall, Mo., Class 1874.

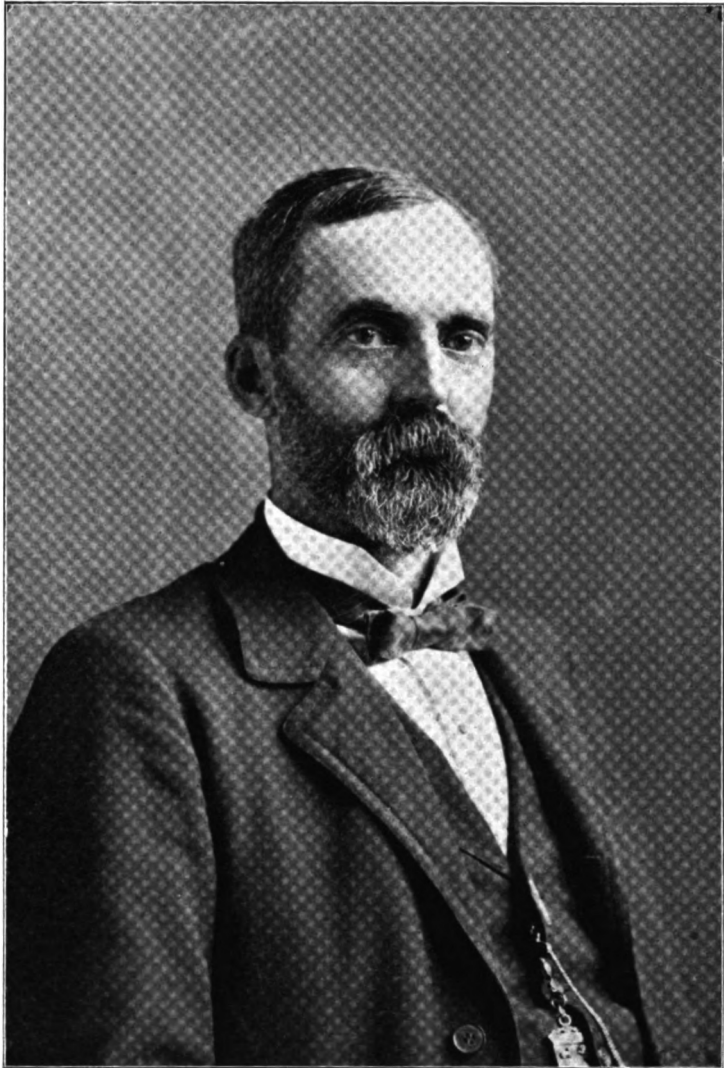

RUSSELL GREENE FLOYD,  
Eureka Springs, Ark., Class 1876.

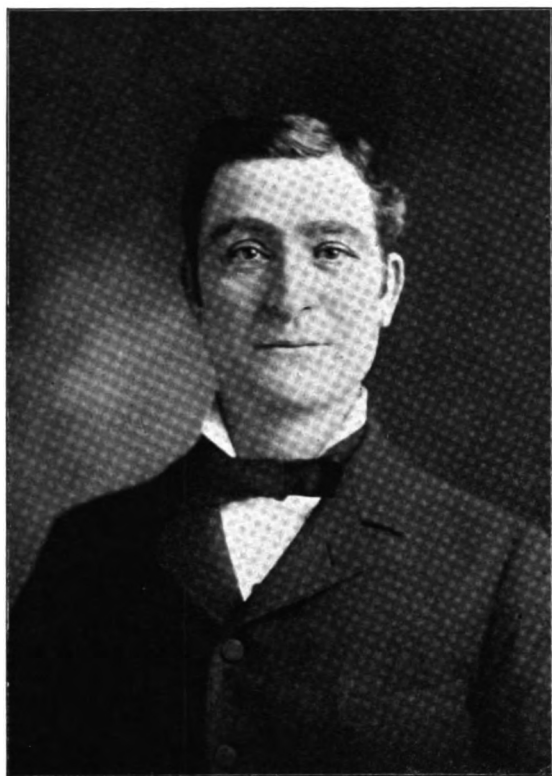

ALBERT H. MEISENBACH,  
St. Louis, Mo., Class 1876.



JOHN MILTON BARTLEY,  
Ridgway, Ill., Class 1877.



MARTIN HAYWARD POST,  
St. Louis, Mo., Class 1877.

WALTER BLACKBURN DORSETT,  
St. Louis, Mo., Class 1878.

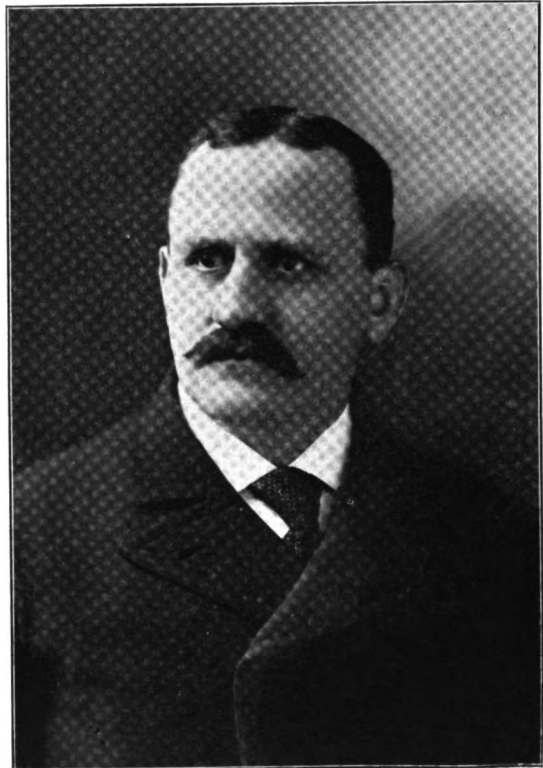

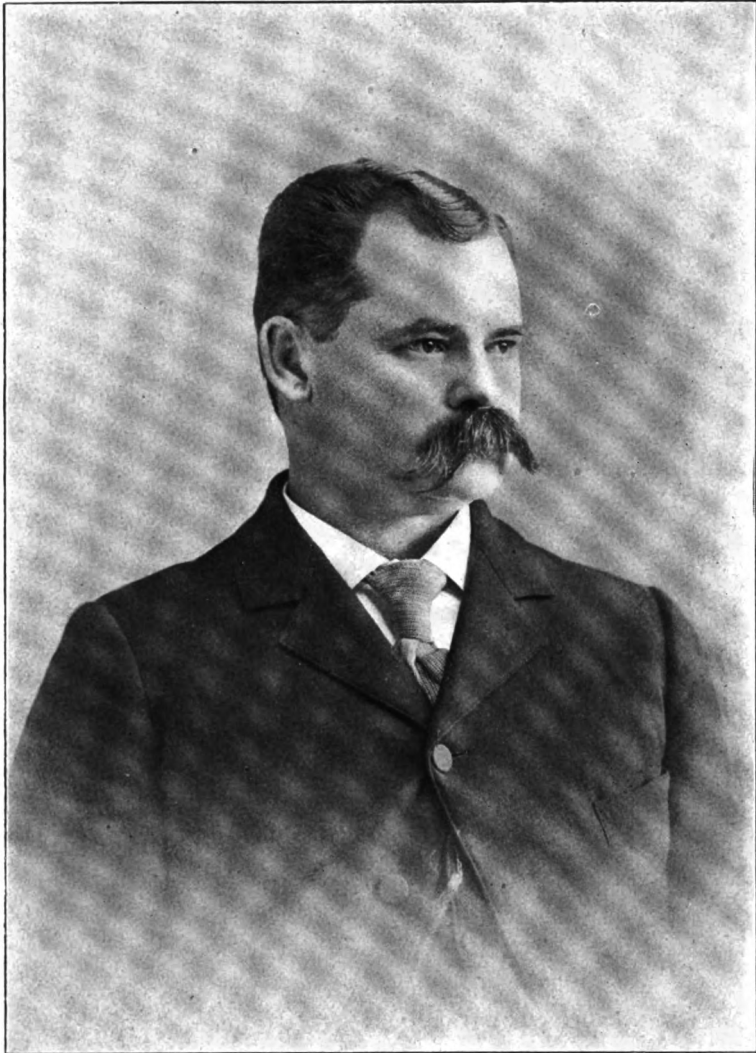

ALFRED WASHINGTON MITCHELL,  
Humansville, Mo., Class 1879.



GEO. FREDERICK HULBERT,  
St. Louis, Class 1880.



THOMAS JEFFERSON HUBBERT,  
Hico, Tex., Class 1879.

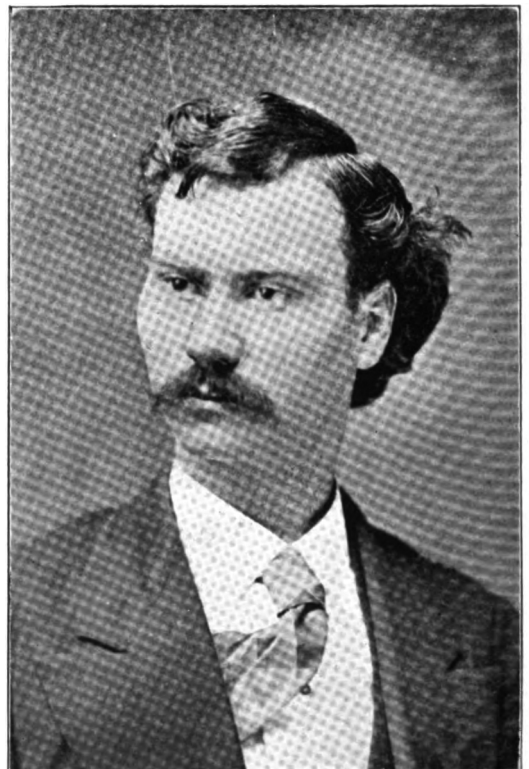

JOHN T. MATTHEWS,  
Omaha, Neb., Class 1881.

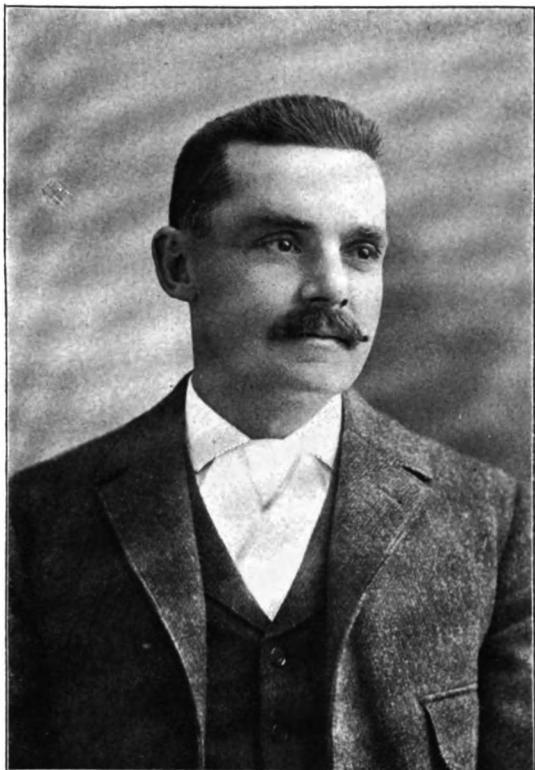

MAXIMILIAN CHARLES STARKLOFF,  
St. Louis, Mo., Class 1881.



JEFFERSON LEE THORPE,  
Jefferson City, Mo., Class 1886.





ALEXANDER GERMAN JORDAN,  
St. Louis, Mo., Class 1888.



HARRY STURGEON CROSSEN,  
St. Louis, Mo., Class 1892.



JOSEPH BEISMAN,  
Detroit, Mich., Class 1890.

I desire to express my thanks to Messrs. Strauss and Roesch, Photographers, for portraits furnished, and to the St. Louis Photo Engraving Co. for the excellent half-tones produced by them.

T. G. WATERMAN.