



Virginia Commonwealth University
VCU Scholars Compass

Theses and Dissertations

Graduate School

2012

From Linkage to GWAS: A Multifaceted Exploration of the Genetic Risk for Alcohol Dependence

Amy Adkins

Virginia Commonwealth University

Follow this and additional works at: <http://scholarscompass.vcu.edu/etd>

 Part of the [Medical Genetics Commons](#)

© The Author

Downloaded from

<http://scholarscompass.vcu.edu/etd/2920>

This Dissertation is brought to you for free and open access by the Graduate School at VCU Scholars Compass. It has been accepted for inclusion in Theses and Dissertations by an authorized administrator of VCU Scholars Compass. For more information, please contact libcompass@vcu.edu.

© Amy E. Adkins, December
2012

All Rights Reserved

From Linkage to GWAS:
A Multifaceted Exploration of the Genetic Risk for Alcohol Dependence

A dissertation submitted in partial fulfillment of the requirements for the degree of
Doctor of Philosophy at Virginia Commonwealth University.

by

Amy Elizabeth Adkins, B.S.
Department of Human and Molecular Genetics
Virginia Commonwealth University

Director: Brien P. Riley, Ph.D.
Associate Professor, Departments Psychiatry and Human and Molecular
Genetics

Virginia Commonwealth University
Richmond, Virginia
December, 2012

ACKNOWLEDGMENT

I have been lucky enough to be surrounded by wonderful friends, family and colleagues that have supported me professionally and personally during my tenure in graduate school. My advisor, Brien Riley, has been exceedingly kind and generous with his time. He has taught me what it means to be a great teacher and kindled a desire in me to pursue the same. Danielle Dick, Jill Bettinger and Mike Grotewiel have been incredibly supportive committee members who helped me develop as a scientist and as an individual. I sincerely appreciate the time they spent with me and their advice. Brion Maher and Darlene Kertes have been integral members of my committee and their kindness and expertise have made this final dissertation possible. Thank you.

The number of people in the Department of Human and Molecular Genetics and the Virginia Institute for Psychiatric and Behavioral Genetics who have helped and supported me makes it impossible to be exhaustive in my acknowledgments. There are several people who stand out, however. I would like to thank Mike Neale for funding my work with his training grant. Rita Shiang has been a constant source of optimism, support and sage advice. My research was completed thanks to the patience, wisdom, and generosity of Fazil Aliev, Steve Aggen and Vlady Vladimirov. I cannot express how grateful I am for their time and all that I have learned from them. Also, many thanks to Alexis Edwards,

Brandon Wormley, Gursharan Kalsi, Elizabeth Prom-Wormley, Jackie Meyers, Jessica Salvatore, Jia Yan, Shaun Latendresse, Tim Bigdeli and Vernell Williamson for helpful advice, friendship and expert analysis.

I would especially like to thank my friends and family for their endless support and love. I was fortunate enough to meet two wonderful women while in graduate school, Dawn Thiselton and Laura Hack, who inspire me and whose friendship brings me much joy. Thanks to all the many other friends I've made at VCU, including Aaron, Anjana, Ankita, Belal, Brandon, Chris, Dave, Erik, Jim, Kimmie, Megan, Mohammed, Rachel and Roseanne. Last, but certainly not least, I would like to express my gratitude and love for my large, loud and wonderful family. In particular, my grandparents, C.E. and L.R, mother, Pam, and brother, David, are the reasons that I was able to pursue, attend and finish graduate school. Any success I achieve is due to their love and support.

TABLE OF CONTENTS

List of Tables	v
List of Figures	vi
List of Abbreviations	vii
Abstract	x
Chapter One. Global Introduction	1
Chapter Two. Investigating the Role of <i>GPSM1</i> in Human Alcohol Dependence and Craving Behaviors	21
Chapter Three. Association of <i>GRM3</i> and <i>KIAA1324L</i> with Alcohol Dependence in the Irish Affected Sib Pair Study of Alcohol Dependence	39
Chapter Four. A Genome-wide Association Study of Initial Sensitivity in the Irish Affected Sib Pair Study of Alcohol Dependence	62
Chapter Five. A Genome-wide Association Study of Maximum Alcohol Consumption in the Irish Affected Sib Pair Study of Alcohol Dependence	80
Chapter Six. Examination of the Shared Variation Between Alcohol Dependence, Major Depression and Neuroticism	94
Chapter Seven. Global Conclusions and Future Directions	111
List of References.....	115
Clarification of Contributions	147
Author's Vita	149

LIST OF TABLES

1.1. Survey of published linkage studies with LOD scores > 2	4
1.2. Survey of published GWAS for AD-related phenotypes	14
2.1. Phenotype distributions in the case-control analyses	27
2.2. Phenotype distributions in the case-only analyses	28
2.3. Association results for <i>GPSM1</i> in the IASPSAD and COGA case-control samples	31
2.4. Association results for <i>GPSM1</i> within IASPSAD and COGA AD cases	32
2.5. Gene set of <i>GPSM1</i> -related genes	35
3.1. Validation of pooled GWAS results by individual genotyping in the IASPSAD	48
3.2. Case-control association results for AD in the IASPSAD and COGA	50
3.3. Case-control association results for AD symptom count in the IASPSAD, COGA and MGS samples.....	51
3.4. Gene expression differences between chronic alcoholics and controls	53
3.5. Association results for allele-specific expression differences	53
4.1. SNPs associated with ISENS surviving multiple testing correction	73
4.2. Results for ISENS gene-based association	74
5.1. SNPs associated with MAX24 surviving multiple testing correction.....	88
5.2. Results for MAX24 gene-based association	88
6.1. Correlation between phenotypes in the IASPSAD and COGA	102
6.2. Factor loadings on the common factor	103
6.3. Invariance modeling results	108
6.4. Factor loadings using the partial invariance model with AD variant.....	108

LIST OF FIGURES

2.1. Eigenvalues and scree plots for principal components analysis	30
2.2. Reported CNVs in, and proximal to, <i>GPSM1</i>	38
3.1. Significant GRM3 gene expression differences in human chronic alcoholics and control brain tissues	54
3.2. LD in the associated region of chromosome 7 in IASPSAD controls	56
3.3. LD in the associated region of chromosome 7 in COGA controls of European descent	56
3.4. LD in the associated region of chromosome 7 in MGS2 controls of European descent	57
3.5. ENCODE graphic for the associated region on chromosome 7	61
4.1. Distribution of ISENS values in the IASPSAD	71
4.2. QQ plot for ISENS	72
4.3. Manhattan plot for ISENS	72
5.1. Distribution of MAX24 values in the IASPSAD	86
5.2. QQ plot for MAX24	87
5.3 . Manhattan plots for MAX24	87
6.1. Phenotype distributions in the IASPSAD and COGA	104

LIST OF ABBREVIATIONS

AD	alcohol dependence
ADH	alcohol dehydrogenase
ALDH	aldehyde dehydrogenase
ALIGATOR	Association List Go AnnoTatOR
ANOVA	analysis of variance
ARP	alcohol-related phenotype
BLA	basolateral nucleus of the amygdala
BMP	bone morphogenetic protein
cAMP	cyclic adenosine monophosphate
CNA	central nucleus of the amygdala
CDCV	common disease - common variant
CDRV	common disease - rare variant
CFI	Comparitive Fit Index
CIDI-SF	Composite International Diagnostic Interview-Short Form
CIDR	Center for Inherited Disease Research
CNS	central nervous system
CNV	copy number variation
COGA	Collaborative Study on the Genetics of Alcoholism
COGEND	Collaborative Genetic Study of Nicotine Dependence
CTX	superior frontal cortex
dbGaP	database of genotypes and phenotypes

DSMDiagnostic and Statistical Manual of Mental Disorders
EAEuropean American
ECA Epidemiologic Catchment Area
ENCODEEncyclopedia of DNA Elements
EPQ-RSEysenck Personality Questionnaire-Revised-Shortened
eQTL.....expression quantitative trait loci
FDRfalse discovery rate
GABAgamma-Aminobutyric acid
GOGene Ontology
GSEA.....Gene Set Enrichment Analysis
GWASgenome-wide association study
HWEHardy–Weinberg equilibrium
IASPSADIrish Affected Sib Pair Study of Alcohol Dependence
KNKnowledge Networks, Inc.
LDlinkage disequilibrium
LRlevel of response to alcohol
MAFminor allele frequency
MANOVAmultivariate analysis of variance
MAX24maximum number of alcoholic drinks in 24 hours
MDmajor depression
MGS2.....Molecular Genetics of Schizophrenia
mRNA.....messenger RNA
MTLmultiple threshold liability

NCSNational Comorbidity Survey

NEO-FFINEO Five-Factor Inventory

NESARC.....National Epidem. Survey on Alcohol & Related Conditions

NIMHNational Institute of Mental Health

NLAESNational Longitudinal Alcohol Epidemiological Survey

NSW TRC.....New South Wales Tissue Resource Center

OZALCThe Australian twin-family study of alcohol use disorder

PCAprincipal components analysis

PMIpostmortem interval

qPCR.....quantitative polymerase chain reaction

QTLquantitative trait loci

RDCAResearch Diagnostic Criteria for Alcoholism

RINRNA integrity number

RMSEARoot Mean Square Error Approximation

SAGEStudy of Addiction: Genetics and Environment

SNPsingle nucleotide polymorphism

SRESelf-Rating for the Effects of Alcohol

SSAGASemi-Structured Assessment of the Genetics of Alcoholism

TGENTranslational Genomics Research Institute

TLITucker-Lewis Index

tSNPtagging single nucleotide polymorphism

VEGASVersatile Gene-Based test for GWAS Studies

WLSMVweighted least squares means and variances adjusted

ABSTRACT

FROM LINKAGE TO GWAS: A MULTIFACETED EXPLORATION OF THE
GENETIC RISK FOR ALCOHOL DEPENDENCE

By Amy Elizabeth Adkins, B.S.

A dissertation submitted in partial fulfillment of the requirements for the degree
Doctor of Philosophy at Virginia Commonwealth University.

Virginia Commonwealth University, 2012.

Major Director: Brien P. Riley, Ph.D.

Associate Professor, Departments of Psychiatry and Human and Molecular
Genetics

Family, twin and adoption studies consistently suggest that genetic factors strongly influence the risk for alcohol dependence (AD). Although the literature supports the role of genetics in AD, identification of specific genes contributing to the etiology of AD has proven difficult. These difficulties are due in part to the complex set of risk factors contributing to the development of AD. These risk factors include comorbidities with other clinical diagnoses and behavioral

phenotypes (e.g., major depression), physiological differences that contribute to the differences between people in their level of response to ethanol (e.g., initial sensitivity) and finally the large number of biological pathways targeted by and involved in the processing of ethanol. These complexities have probably contributed to the limited success of linkage and candidate gene association studies in finding genes underlying AD. The powerful and unbiased genome-wide association study (GWAS) offers promise in the study of complex diseases. However, due to the complexities of known risk factors, GWAS data has yet to provide consistent, replicable results. In light of these difficulties, this dissertation has five specific aims which attempt to investigate genetic risk loci for AD and related phenotypes through improved methods for candidate gene selection, analysis of a pooled genome-wide association study, genome-wide analyses of initial sensitivity and maximum alcohol consumption in a twenty-four hour period and finally, creation of a multivariate AD/internalizing phenotype.

CHAPTER ONE

Global Introduction

Alcohol dependence (AD) is a debilitating and chronic disorder with lifetime prevalence estimates in the United States of 20% in males and 10% in females (Kessler, Crum et al. 1997, Grant 1997). Harmful alcohol use is a significant global health burden and is estimated to contribute to 2.5 million deaths worldwide each year (World Health Organization 2011). Family, twin and adoption studies consistently suggest that genetic factors strongly influence the risk for AD. AD is a dichotomous clinical diagnosis, defined by the fourth edition of the Diagnostic and Statistical Manual of Mental Disorders (DSM-IV) as the presence of 3 of the following 7 symptoms over the same period of 12 months: inability to quit drinking, drinking more than intended, withdrawal, spending excessive amounts of time related to drinking, tolerance, negative consequences of drinking on social, work and recreational activities and finally, continued drinking despite negative consequences (American Psychiatric Association 2000). Although the literature supports the role of genetic variation in the etiology of AD, identification of specific genes contributing to the development and maintenance of AD has proven difficult. These difficulties are due in part to the complex etiology of this pathological behavior and the likely contribution to risk for AD from numerous genes in multiple distinct pathways and networks. An analysis of the genetic epidemiology of AD and the complexity of the AD phenotype highlights the diverse and complicated nature of its genetic risk factors.

Part I: The genetic epidemiology of AD

Family, Adoption, and Twin Studies

AD runs in families. Early studies documented that alcoholics were more likely to have alcoholic family members in comparison to non-alcoholics or the population (reviewed in (Cotton 1979)). Possible hypotheses for the transmission of the disease included both heritable and environmental risk. Multiple reports looking at adopted male children of alcoholics provided evidence for genetic susceptibility for AD and alcohol abuse as these males had increased rates of AD even though removed from their alcoholic family environment (Goodwin, Schulsinger et al. 1973, Cloninger, Bohman et al. 1981, Sigvardsson, Bohman et al. 1996, Cadoret, Troughton et al. 1987). Other studies examined the rates of alcoholism in female and male adoptees and found correlations between alcohol abuse in the adoptees and problem drinking (Cadoret, O'Gorman et al. 1985) or alcoholism (Bohman, Cloninger et al. 1987) in the biological parents.

Twin studies can investigate phenotypes of interest and partition variance into shared environmental, common environmental and genetic components (Young-Wolff, Enoch et al. 2011). Such studies repeatedly estimate the heritability for AD at around 50%, suggesting approximately equal inputs from genetic and environmental risk factors (Heath, Bucholz et al. 1997, Hrubec, Omenn 1981, Kendler, Heath et al. 1992, McGue, Pickens et al. 1992, Kendler, Prescott et al. 1997, Pickens, Svikis et al. 1991, Prescott, Caldwell et al. 2005, Reed, Page et al. 1996, Romanov, Kaprio et al. 1991, Kalsi, Prescott et al. 2009, Prescott, Aggen et al. 1999, Prescott, Kendler 1999). Though long noted that AD runs in families, and in children of alcoholics adopted by other families,

twin studies provided the first statistical estimates of the genetic contribution to the risk of AD. A number of different approaches have been used to elucidate the genes underlying this risk.

Linkage studies

Linkage analysis investigates markers across the genome to locate chromosomal regions segregating within families in affected (but not unaffected) individuals with the phenotype of interest (Hirschhorn 2005). There are numerous published linkage studies for AD and related phenotypes. Table 1.1 summarizes linkage studies in the literature with published LOD scores >2 . In a 2009 review, Li and Burmeister (Li, Burmeister 2009) noted that chromosomes 2, 4, 5, 7, 9, 10 and 13 had either significant (LOD >3.6) or suggestive (LOD between 2.2 and 3.6) peaks related to alcoholism (Lander, Kruglyak 1995). Major linkage studies for AD have been performed on Mission Indian and Southwest American Indian tribes from the United States (Ehlers, Gilder et al. 2004, Long, Knowler et al. 1998), multiplex families in the Pittsburgh area (Hill, Shen et al. 2004), the University of California, San Francisco family alcoholism study (Gizer, Ehlers et al. 2011), the Collaborative Study on the Genetics of Alcoholism (COGA) (Reich, Edenberg et al. 1998, Foroud, Edenberg et al. 2000, Corbett, Saccone et al. 2005), the Irish Affected Sib Pair Study of Alcohol Dependence (IASPSAD) (Prescott, Sullivan et al. 2006) and a four site study in the United States ((Panhuysen, Kranzler et al. 2010); European American subset and (Gelernter, Kranzler et al. 2009); African American subset).

Table 1.1. Survey of Published Linkage Studies with LOD scores >2.

Study	Phenotype	Sample (n)
Corbett, 2005	AD	COGA (1464 families)
Foroud, 2000	AD	COGA (262 families)
Gelernter, 2009	AD	US/African American (238 families)
Gizer, 2011	AD	UCSF (556 probands, 1080 1st deg relatives)
Hill, 2004	AD	Pittsburgh (330 ppl)
Long, 1998	AD	Southwestern American Indians (172 sib pairs)
Panhuysen, 2005	AD	US/Europ. American (95 families)
Prescott, 2006	AD	Irish (474 families)
Reich, 1998	AD	COGA (105 families)
Bergen, 2003	Max. alcohol consumption	Framingham Heart Study (2849 ppl)
Dick, 2002	Quantitative alcohol-related	COGA (262 families)
Ehlers, 2004	Drinking severity	Mission Indians (243 ppl)
	Withdrawal	Mission Indians (243 ppl)
Ehlers, 2005	Alcohol craving	Mission Indians (885 ppl)
Ehlers, 2010	Initial sensitivity	American Indians (381 ppl)
Foroud, 1998	Severe drinking	COGA (105 families)
Gizer, 2011	Severe drinking symptoms	UCSF (556 probands, 1080 1st deg relatives)
Kuo, 2006	Age of AD onset	Irish (474 families)
	Initial sensitivity	Irish (474 families)
	Tolerance	Irish (474 families)
	Withdrawal	Irish (474 families)
Ma, 2003	Alcohol Consumption	Framingham Heart Study (329 families)
Prescott, 2006	AD symptoms	Irish (474 families)
Saccone, 2000	Max. alcoholic drinks	COGA (370 families, 2263 sibpairs)
Schuckit, 2001	LR to alcohol	COGA (745 ppl)
Schuckit, 2005	LR to alcohol	COGA (238 sibpairs)
Webb, 2011	LR to alcohol	Connecticut (238 sibpairs)
Wilhelmsen, 2003	LR to alcohol	California (139 sibpairs)
Zhu, 2005	ALDX1 affected	COGA (119 families)

Linkage studies have also examined a range of quantitative traits related to alcoholism including consumption (Ma, Zhang et al. 2003), maximum number of drinks in a twenty-four hour period (Saccone, Kwon et al. 2000, Bergen, Yang et al. 2003, Kuo, Neale et al. 2006), alcohol craving (Ehlers, Wilhelmsen 2005), initial sensitivity (Kuo, Neale et al. 2006, Ehlers, Gizer et al. 2010), level of response to alcohol (Wilhelmsen, Schuckit et al. 2003, Schuckit, Wilhelmsen et al. 2005, Webb, Lind et al. 2011, Schuckit, Edenberg et al. 2001), severe drinking (Foroud, Bucholz et al. 1998, Gizer, Ehlers et al. 2011), age of AD onset (Kuo, Neale et al. 2006), alcohol withdrawal (Kuo, Neale et al. 2006) and a quantitative alcohol-related phenotype (Dick, Nurnberger et al. 2002).

Overall, there is little consistency between studies and linkage signals are weak, in keeping with results from other complex traits. The inability of linkage analyses to locate genetic risk loci for AD is likely due to insufficient samples sizes to detect numerous, small effects and also the heterogeneous nature of the AD phenotype. Despite these difficulties, the IASPSAD linkage study of AD-related phenotypes and AD symptom count identified two chromosomal regions with substantial overlap with previous studies. The first region, on chromosome 1, was linked to initial sensitivity and tolerance and will be discussed in detail in Chapter Four. The second region, chromosome 4q22–q32, was found in a linkage study of AD symptom count and had a maximum LOD score of 4.59 (Prescott, Sullivan et al. 2006). Seven other linkage studies (from three samples) of AD and related phenotypes have found evidence of linkage to the same chromosomal region. The first sample, comprised of Southwest Indian tribes, found linkage with AD (Long, Knowler et al. 1998) while the second, comprised of Mission Indian tribes, found linkage with AD severity (Ehlers, Gilder et al.

2004). The third, and largest, sample is COGA. At least partial overlap of linkage signals was found with AD (Williams, Begleiter et al. 1999), AD symptom count (Reich, Edenberg et al. 1998), AD severity (Corbett, Saccone et al. 2005), maximum drinks (Saccone, Kwon et al. 2000) and an anxiety/AD clinical phenotype (Dick, Nurnberger et al. 2002). Among the plausible candidate genes in this region is the ADH gene cluster, a well-recognized candidate gene cluster that has been frequently targeted in candidate gene association studies.

Candidate Gene Association Studies

As reported by Risch and Merikangas, association studies have superior power to detect genes underlying complex traits than linkage studies (Risch, Merikangas 1996). In contrast to linkage studies, association studies typically look within populations, not families, and currently focus on single nucleotide polymorphisms (SNPs). Association studies for alcohol dependence have focused on the obvious metabolic and neurotransmitter candidate genes. Due to the magnitude of literature related to this area, a brief overview of the most replicable and biologically relevant literature is included below.

Candidate Genes - Alcohol metabolizing enzymes

Ethanol is metabolized by three main enzymes (and obvious candidate genes for AD): alcohol dehydrogenase (*ADH*), aldehyde dehydrogenase (*ALDH*) and cytochrome P450 (*CYP2E1*). In the cytoplasm, ADH catalyzes the reaction whereby ethanol is oxidized, producing the toxic compound, acetaldehyde (Berg, Tymoczko et al. 2002).

ALDH then catalyzes the detoxification/oxidation of acetaldehyde in the mitochondria (Agarwal 2001). *CYP2E1* encodes the major enzyme in an alternative pathway for ethanol metabolism in microsomes (Agarwal 2001). A brief discussion of the most relevant variants of each gene is included below.

Seven genes code for human ADH: *ADH1A* (formerly *ADH1*), *ADH1B* (formerly *ADH2*), *ADH1C* (formerly *ADH3*), and *ADH4-7*. They cluster on chromosome 4q and are divided into five classes based on their protein sequence and rate of metabolism (Edenberg 2007). Class 1 ADH enzymes, the primary ADH enzymes in the liver (Berg, Tymoczko et al. 2002), are dimers formed from combinations of α , β and γ polypeptides (encoded by the loci *ADH1A*, *ADH1B* and *ADH1C*, respectively) (Agarwal 2001). Of the three variants of *ADH1B*, *ADH1B*2* and *ADH1B*3* are considered “protective”, having much higher rates of ethanol metabolism than *ADH1B*1* (Edenberg, Xuei et al. 2006). In a study of Native American Mission Indians with AD, there was increased frequency of the *ADH1B*1* variant (Wall, Carr et al. 2003). The higher rate of metabolism seen with the *B2 and *B3 alleles increases the production of the toxin acetaldehyde (Osier, Pakstis et al. 1999) and is considered to be aversive to further drinking (Bierut, Goate et al. 2012). *ADH1B*2* is found with greater frequency in Asian cultures (Shen, Fan et al. 1997) but has also been reported as protective in white Europeans (Borras, Coutelle et al. 2000), African and European Americans (Bierut, Goate et al. 2012) and an Australian twin sample (Macgregor, Lind et al. 2009). *ADH1B*3* is associated with decreased risk for AD in Afro-Trinidadians (Moore, Montane-Jaime et al. 2007).

ALDH has two human isozymes: *ALDH1* and *ALDH2*. While *ALDH1* resides in the cytoplasm, variation exists in *ALDH2*, the fast-acting mitochondrial isozyme of ALDH

(Gemma, Vichi et al. 2006). *ALDH2* is encoded on human chromosome 12 and the single nucleotide transition that encodes the *ALDH2*2* variant ablates enzymatic activity (Higuchi, Matsushita et al. 2004). This allele is also prevalent in Asian populations and results in a flushing reaction and aversion to alcohol (Gemma, Vichi et al. 2006, Li, Zhao et al. 2012). Studies have shown this allelic variant reduces the risk of AD in non-Asian populations as well (Luo, Kranzler et al. 2006) while other studies have shown the variant has no association with AD (Dickson, James et al. 2006).

Typically functioning after heavy drinking has saturated ADH, CYP2E1 also metabolizes ethanol (Gemma, Vichi et al. 2006). The *CYP2E1* gene has thirteen polymorphisms: *CYP2E1*1A-D*, *CYP2E1*2-4*, *CYP2E1*5A-B*, *CYP2E1*6* and *CYP2E1*7C* (Agarwal 2001). Several of the variants show association with AD or related phenotypes. *CYP2E1*1B* was reported to be more frequent in Mexican Indian alcoholics compared to controls (Montano Loza, Ramirez Iglesias et al. 2006). *CYP2E1*6* was associated with AD in a Japanese sample (Iwahashi, Ameno et al. 1998). The *CYP2E1*1D* allele results in greater enzyme activity after alcohol consumption (McCarver, Byun et al. 1998) and may contribute to the risk for alcohol and nicotine dependence (Gemma, Vichi et al. 2006). A combined linkage and association study found significant association between level of response to alcohol and the *CYP2E1*5B* allele (Webb, Lind et al. 2011, Schuckit, Wilhelmsen et al. 2005, Wilhelmsen, Schuckit et al. 2003). However, multiple studies have found no association between *CYP2E1* variants and AD or related phenotypes (e.g. (Plee-Gautier, Foresto et al. 2001, Carr, Yi et al. 1996)). While representing an obvious biological mechanism for involvement in AD, and providing strong association results (in particular in Asian

populations), variants in ethanol metabolizing enzymes fail to explain a large portion of the variance in AD in most populations.

Candidate Genes - Gamma-Aminobutyric Acid

Many behavioral consequences of alcohol use have been linked to the brain's main inhibitory neurotransmitter, gamma-Aminobutyric acid (GABA). There are two GABA receptor classes, GABA_A and GABA_B, with the former being implicated in behavioral responses to ethanol (Siegel, Agranoff et al. 1999, Kumar, Porcu et al. 2009). Mammalian GABA_A receptors are heteropentamers formed from 19 possible subunits: α_{1-6} , β_{1-4} , γ_{1-4} , δ , ϵ and ρ_{1-3} (Siegel, Agranoff et al. 1999, Barnard, Skolnick et al. 1998). *GABRA1*, *GABRA6*, *GABRB2*, and *GABRG2* cluster on human chromosome 5q (Dick, Edenberg et al. 2005). Multiple groups have found AD to be associated with genes in this cluster (Luo, Kranzler et al. 2006, Sander, Ball et al. 1999) yet other groups find no associations with AD (Dick, Edenberg et al. 2005, Dick, Plunkett et al. 2006, Song, Koller et al. 2003). Overall, the literature provides conflicting results for associations between GABA and AD.

One exception is seen with *GABRA2* variants, which are among the best replicated genes in the candidate gene literature. Positive association results between *GABRA2* variants (human chromosome 4p) and AD are found in the COGA sample (Edenberg, Dick et al. 2004), a large case-control study of European Americans (Covault, Gelernter et al. 2004), Japanese men (Roh, Matsushita et al. 2011), German AD inpatients (Fehr, Sander et al. 2006, Soyka, Preuss et al. 2008) and a meta-analysis of 8 studies and 14 *GABRA2* variants (Zintzaras 2012). Recently, Olfson and Bierut

compiled a list of fifty-four candidate genes for AD from the literature (including *ADH1B*, *ALDH2* and *CYP2E1*) and looked for replication in the Study of Addiction: Genetics and Environment (SAGE) genome-wide association dataset. The only gene that was associated with AD was *GABRA2* (Olfson, Bierut 2012).

Candidate Genes - Dopamine

It is thought that the reward circuitry in the brain contributes to the etiology of addiction. The reward pathway and addiction will be discussed in Chapter Two. Briefly, alcohol increases the amount of dopamine (the major neurotransmitter in the reward pathway) in areas of the brain important in the learned anticipation of reward (Ron, Jurd 2005). For this reason, genes involved in dopamine neurotransmission have been studied as candidates for AD. There are five known human receptor subtypes for dopamine, D1-D5, located on chromosomes 5,11,3,11 and 4, respectively (Siegel, Agranoff et al. 1999). D3 and D4 receptor subtypes are typically not associated with AD in the literature (Parsian, Chakraverty et al. 1997, Gorwood, Martres et al. 1995), although at least one study found *DRD3* to be associated with AD in a Caucasian sample (Hack, Kalsi et al. 2011). The D2 receptor subtype has been extensively investigated but the literature remains complicated. For example, Goldman et al found association with the D2 receptor subtype (Goldman, Urbanek et al. 1997), but the results failed to replicate in two subsequent studies (Gelernter, Kranzler 1999, Lee, Lu et al. 1999). The dopamine transporter gene, *DAT1*, has also been frequently studied. The most investigated polymorphism is a variable number of tandem repeats in the 3'UTR of the gene. As reviewed in van der Zwaluw et al, most studies have found little

association with AD, but some association with alcohol withdrawal (van der Zwaluw, Engels et al. 2009). Other positive results within *DAT1* include associations between rs6350, an exonic SNP, and both alcohol consumption (Lind, Eriksson et al. 2009) and AD (Hack, Kalsi et al. 2011).

As is exemplified in the association findings with dopamine and related genes, the candidate gene literature for alcoholism is full of false positives, conflicting reports, and sample-limited findings. In order to elucidate the genetic risk loci for AD, refined or new approaches are needed. Options for uncovering the missing heritability include better methods for candidate gene selection (to be covered in Chapter Two) and an unbiased method for locating new candidates.

Genome-wide Association Studies

The advantage of linkage studies is that they allow for an unbiased, genome-wide search for candidate genes. Association studies have superior power to detect genes for complex traits and map candidate genomic regions more tightly than linkage studies. Recently, advances in genotyping technology enabled genome-wide association studies (GWAS). Using GWAS, researchers can, without bias, identify fine-mapped areas of the genome associated with complex traits. GWAS involve genotyping individuals at SNPs, single base pair changes that occur in DNA, throughout the genome. Large-scale sequencing efforts such as The Human Genome project (Lander, Linton et al. 2001) and 1000 Genomes Project (1000 Genomes Project Consortium 2010) have contributed to the over 30 million validated SNPs in the latest dbSNP database (<http://www.ncbi.nlm.nih.gov/projects/SNP/>). SNPs can be in linkage

disequilibrium (LD) with other SNPs, meaning that two SNPs are associated more often than would be expected by chance alone. Two SNPs in high LD carry information about each other; that is by knowing information about one SNP you can predict information about the second SNP. The International Hapmap project has genotyped individuals from distinct ancestries (such as Northern and Western European or Han Chinese) allowing researchers to examine LD in each population (International HapMap Consortium 2003). By examining LD and haplotypes, or groups of alleles that are transmitted together, one can reduce the number of SNPs necessary to explain maximum information about the genome. Current GWAS arrays genotype approximately one million SNPs per individual.

To date, there have been eleven published GWAS which examine AD, two GWAS of AD symptoms and one small-scale meta-analysis. Six of those studies reported genome-wide significant findings after correction for multiple testing. Treutlein et al performed a GWAS in a German case-control sample and found significant association with two SNPs on chromosome 2: rs7590720 (intronic to *PECR*) and rs1344692 (intronic to *AK093362*) (Treutlein, Cichon et al. 2009). A second German case-control GWAS reported association with rs1789891, a SNP in LD with *ADH1C* (Frank, Cichon et al. 2012). The third study, comprised of predominately Caucasians, found several SNPs associated within *KIAA0040* (Zuo, Zhang et al. 2012). Fourth, a small-scale meta-analysis by Wang and colleagues also found significant association in *KIAA0040* and a second gene, *THSD7B* (Wang, Liu et al. 2011). The fifth study tested for association in the COGA sample and an Australian sample and found multiple SNPs associated within *DSCAML1* (Wang, Liu et al. 2011). Finally, SNPs within *C15orf53*

were significantly associated with AD symptom count in the COGA families (Wang, Foroud et al. 2012). The remaining eight GWAS reported no genome-wide significant findings (Bierut, Agrawal et al. 2010, Edenberg, Koller et al. 2010, Heath, Whitfield et al. 2011, Lind, Macgregor et al. 2010, Zuo, Zhang et al. 2012, Zuo, Zhang et al. 2011, Kendler, Kalsi et al. 2011, Dickson, James et al. 2006). Within the AD GWAS literature, *PKNOX2* has shown some evidence for replication. In the SAGE GWAS, the top SNP, though not genome-wide significant, was intronic to *PKNOX2* (Bierut, Agrawal et al. 2010). Wang et al used a subset of the Australian twin-family study of alcohol use disorder (OZALC) GWAS sample and also found significant, though not genome-wide, association with SNPs within the gene (Wang, Liu et al. 2011).

In addition to GWAS of AD, multiple GWAS reports of alcohol-related phenotypes have been published. These are summarized in Table 1.2. Of those, there are three reports of genome-wide significant SNPs, all associated with alcohol consumption. Takeuchi and colleagues found association with rs671 (in *ALDH2*) in a Japanese cohort (Takeuchi, Isono et al. 2011). Looking within a Korean sample, Baik et al found association in SNPs within 6 genes; *c12orf51*, *CCDC63*, *MYL2*, *OAS3*, *CUX2*, and *RFH3A* (Baik, Cho et al. 2011). SNPs within *c12orf51* were also in LD with *ALDH2*. Lastly, a large, predominately Caucasian GWAS reported significant association of rs6943555 in *AUTS2* (Schumann, Coin et al. 2011). The remaining GWAS presented in Table 2 reported no genome-wide significant results (Agrawal, Wetherill et al. 2012, Chen, Xiong et al. 2012, Heath, Whitfield et al. 2011, Wang, Liu et al. 2012). There were no replicated SNPs or loci among the top results in these studies.

Table 1.2. Survey of Published GWAS for AD-related Phenotypes.

Study	Phenotype	Study Type	Primary sample size
Baik, 2011	Alcohol consumption	Population	1721 males
Schuman, 2011	Alcohol consumption	Population	26,316 individuals
Takeuchi, 2011	Alcohol consumption	Population	1462 individuals
Agrawal, 2012	Alcohol craving	Ascertained	1899 AD cases, 1938 controls
Chen, 2012	Alcohol drinking	Population	904 individuals
Heath, 2011	Alcohol drinking	Ascertained	6852 individuals
Wang, 2012	Alcohol withdrawal symptoms	Ascertained	461 cases, 408 controls

Refined GWAS methodology

A review of the GWAS literature for AD and related phenotypes shows a minimal number of genome-wide significant results and few replicated loci. Association studies are based on the common disease - common variant (CDCV) hypothesis; that there are a large number of loci of small effect size that contribute to risk for AD (Rowe, Tenesa 2012). Threshold approaches looking only at SNPs that pass an *a priori* significance level may leave researchers vulnerable to reporting false positives while also missing true association signals.

Refined GWAS methodology - FDR control

One simple technique to explore a larger number of variants is the false discovery rate (FDR) procedure. The FDR approach attempts to limit the number of

false negatives while allowing for a few false positives, attempting to ensure that truly significant results are not overlooked (Benjamini, Hochberg 1995). Within each dataset, a FDR value (q-value) is empirically set as a cutoff point. A q-value of 0.2, for example, is interpreted as 20% of the p-values at that level or more significant representing false positives. Therefore, p-values whose associated q-values are more significant than the appointed cutoff are statistically more likely to be true risk variants (Neale, Ferreira et al. 2008). Using a FDR control allows for a larger set of results to be analyzed, which may represent true association signals lost in the noise of large association studies.

As proof of principle, a FDR approach was used in a recent, unpublished GWAS of AD in the IASPSAD sample with positive results (Hack et al, unpublished). Only two SNPs passed the *a priori* significance threshold of 3.06×10^{-8} . However, using a FDR q-value < 0.2, twenty-six other loci were identified as associated with AD. Mutations in at least two of the loci have previous associations with alcohol-related phenotypes in model organisms: *RYR3* and *KLF2*. These results would have been missed by just considering the top, genome-wide significant results.

Refined GWAS methodology – Gene-based association

A second technique to avoid the threshold approach is to use gene-based or pathway analyses. Gene-based association studies begin by assigning SNPs to genes and then typically use either the minimum p-value per gene (e.g., (Bigdeli, Maher et al. 2011)) or a combination of all p-values (e.g., using the Simes procedure (Li, Gui et al. 2011) or Fisher's combination test (Curtis, Vine et al. 2008)). In Bigdeli et al and Li et al, the gene-based approach identified more significantly associated variants than

individual SNP association tests. Using one SNP per gene cannot test if modest associations in multiple variants within a gene are significantly related to the phenotype of interest. Techniques using multiple SNPs per gene are an improvement, however they do not take into account LD. If multiple associated SNPs are in LD, using all of them will artificially inflate the test statistic.

The Versatile Gene-Based Test for GWAS (VEGAS) assigns SNPs to genes, accounts for LD through a series of Monte Carlo simulations and calculates an empirical gene-based test statistic for each gene (Liu, McRae et al. 2010). To date, this is the best option for gene-based association as it combines the use of multiple variants per gene while also taking into account the LD between SNPs. Unpublished results from a GWAS of maximum alcohol consumption in the IASPSAD sample (Chapter Five) identified a gene using VEGAS with multiple previous associations with addiction, alcohol consumption and neuroadaptation following chronic alcohol use. No single SNPs from this candidate gene were within the top results.

Refined GWAS methodology –Pathway analyses

Pathway analyses look for modest associations, in aggregate, among genes in a predefined pathway. These methods allow researchers to look for overrepresentation of association signals in either large groups of genes forming a functional pathway or in a hand-picked gene list. A disadvantage, compared to the gene-based association analyses, is that these methods rely on pre-defined gene pathways. The researcher is testing GWAS data for groups of genes already known to be functionally related.

Uncharacterized loci that might contribute to a phenotype of interest would therefore be missed.

One popular pathway analysis method is Association List Go AnnoTator (ALIGATOR) which examines SNP association in gene sets defined by Gene Ontology (GO) and tests whether the number of genes significantly associated in each set is greater than the number expected by chance (Holmans, Green et al. 2009). GO is a database that collects and organizes information regarding gene products' biological, cellular and molecular aspects (Ashburner, Ball et al. 2000). A recent GWAS of information processing speed found no genome-wide significant associations with single SNPs but several biological pathways associated with related traits after using ALIGATOR (Luciano, Hansell et al. 2011).

Other pathway analyses can input a user-defined set of genes and test for association of SNPs, in aggregate, in these genes compared to a random gene list. Gene Set Enrichment Analysis (GSEA), originally developed for microarrays (Subramanian, Tamayo et al. 2005), has been modified for GWAS data (Wang, Li et al. 2007). SNPs are assigned to genes, each gene is represented by the minimum p-value, and an enrichment score is calculated by comparing the number of positive associations in the predefined gene set with a random gene set. FDR, gene-based and pathway-based analyses allow researchers to examine their data in ways not possible with single SNP association. Oftentimes these methods reveal new candidate genes or pathways for phenotypes of interest.

Part II: A brief overview of the phenotypic complexity of AD

As discussed previously, alcohol dependence (AD) is a dichotomous, broad and clinical diagnosis. Two individuals can meet diagnostic criteria for AD with different symptoms. Furthermore, there are many different risk pathways for AD. Pathways to AD include physiological traits that affect how an individual processes and reacts to ethanol. They also include co-occurring or predisposing psychiatric conditions such as depression. Examining AD as a phenotype is useful to test variants for risk to a broader liability for alcohol use problems. However, breaking the phenotype down into individual components of risk is a powerful methodology. Two risk pathways for AD are explored in this dissertation: physiological alcohol-related phenotypes and internalizing psychopathology.

Alcohol-related phenotypes

Researchers have had modest success finding genes associated with AD, but analyzing alcohol-related phenotypes (ARPs) is an attractive alternative. ARPs are specific factors thought to contribute to the overall risk for AD. While AD is likely due in part to the action of numerous genes, ARPs, like physiological measurements, may be closer to the underlying genetic risk factors, may be localized to specific regions of the genome and are more likely to comprise smaller gene networks. The linkage and GWAS sections of this Introduction have presented results from both the AD analyses and those of ARPs such as level of response to alcohol, alcohol consumption, tolerance and withdrawal. Chapters Four and Five present an in-depth review of two ARPs.

Comorbidity

Comorbidity is the norm rather than the exception in common psychiatric (e.g. major depression) and substance use disorders (e.g. alcohol dependence)(Kessler, Nelson et al. 1996, Regier, Farmer et al. 1990). Internalizing disorders, characterized by negative mood states, include major depression, dysthymia, generalized anxiety disorder and phobias. Externalizing disorders, characterized by acting out and behavioral disinhibition, include substance use disorders, adult antisocial personality disorder and conduct disorder. AD correlates most strongly with the externalizing disorders, but is significantly correlated with internalizing disorders as well (Kessler, Nelson et al. 1996, Kessler, Crum et al. 1997, Kessler, Chiu et al. 2005, Regier, Farmer et al. 1990, Dawson, Goldstein et al. 2010). In concert with ARPs, it is only by understanding the relationship between AD and comorbid phenotypes, and the genetic architecture contributing to each, that researchers can begin to untangle the genetics of alcohol use disorders. Chapter Six discusses these concepts in detail and presents ongoing work in examining the relationship between AD and comorbid internalizing disorders.

Conclusion

A strong foundation of evidence supports the existence of genetic risk factors for AD and related phenotypes. Past and current methodologies have uncovered few replicable genetic risk loci for AD and AD-related phenotypes. This dissertation examines four different methods to uncover genetic risk factors for Alcohol Dependence. In Chapter Two, the model organism literature is used to provide a better

candidate gene selection method for alcohol-related traits in humans. Chapter Three focuses on an early GWAS methodology to identify genes of interest and then subsequent analyses of the top results. The final three chapters represent analyses in the genomics era of alcohol research. Chapters Four and Five present results from GWAS studies of two quantitative traits known to influence risk for AD; initial sensitivity and maximum alcohol consumption in twenty-four hours. In Chapter Six, preliminary results from the creation of a multivariate AD/internalizing phenotype are presented in an effort to identify risk loci for a broader comorbid disease liability in GWAS data.

CHAPTER TWO

Investigating the Role of *GPSM1* in Human Alcohol Dependence and Craving Behaviors

Introduction

Among the many factors contributing to the high prevalence of Alcohol Dependence (AD) is the frequent endorsement of craving among high risk alcohol drinkers. Even among individuals who undergo treatment, up to 60% will relapse within a year (Hunt, Barnett et al. 1971). Factor analyses consistently show craving loading highly onto the existing criteria for Alcohol Dependence (AD) as defined by the fourth edition of the Diagnostic and Statistical Manual of Mental Disorders (DSM-IV) (Cherpitel, Borges et al. 2010, Keyes, Krueger et al. 2011, Casey, Adamson et al. 2012, Agrawal, Wetherill et al. 2012). In part due to this evidence, the upcoming DSM-V will include craving in the AD diagnosis, defined as the 'strong desire or urge to use' alcohol (dsm5.org).

The biology of craving

To discuss the proposed biology of craving, it is necessary to briefly introduce both Koob's theory of addiction and the brain's reward system. A prominent theory developed by Koob explains addiction as hedonic homeostatic dysregulation (Koob, Le Moal 1997). He describes addiction as a cycle of dysregulation in the brain's reward system. In the case of alcohol addiction, individuals would initially drink to receive pleasurable effects but eventually end up drinking to avoid the negative consequences associated with withdrawal. This was termed counteradaptation and is based on the

opponent-process theory (Solomon 1980). The other main tenant of Koob's theory is sensitization. Sensitization, seen as the increasing effect of a drug of abuse after repeated use, results in a hypersensitive brain reward system (Koob, Le Moal 1997). Counteradaptation and sensitization therefore together contribute to drug-seeking and eventual addiction (Koob, Le Moal 1997). Changes in the brain after repeated drug exposure, or imbalances during withdrawal, are loosely termed neuroadaptations (Anton 1999).

Alcohol increases the amount of extracellular dopamine in the mesolimbic dopaminergic pathway, the main component of the brain's reward system (Ron, Jurd 2005). Dopaminergic neurons project from the ventral tegmental area to the nucleus accumbens, amygdala and other regions of the basal forebrain (Nestler 2001). Aside from the nucleus accumbens, a region implicated in the learned anticipation of reward, the basolateral amygdala and extended amygdala are integral in reward processing (Koob 2006). The basolateral amygdala is thought to contribute to relapse by its integration of drug-related memories and stress (Belujon, Grace 2011), resulting in cue-induced craving (Koob 2006). Part of the extended amygdala, the central nucleus of the amygdala is involved in drug-reinforcement, integrating stimuli as positive (incentive salience) or negative (aversive salience) (Koob 2006, Ode, Winters et al. 2012). As mentioned earlier, Koob's model of addiction suggests that sensitization results in hypersensitive mesolimbic dopamine system and this is thought to manifest itself as craving (Anton 1999).

The genetics of craving

The heritability of craving has been estimated to be 65% (Ehlers, Wilhelmsen 2005). Multiple genetic risk loci for craving have been reported in the literature including *SRD5A2* (Lenz, Schopp et al. 2012), *AR* and *CYP19A1* (Lenz, Jacob et al. 2009, Lenz, Heberlein et al. 2011), *NK1R* (Seneviratne, Ait-Daoud et al. 2009), *SCNA* (Bonsch, Greifenberg et al. 2005, Bonsch, Reulbach et al. 2004, Foroud, Wetherill et al. 2007), *5-HTTLPR* (Bleich, Bonsch et al. 2007), *GABRA6* (Han, Bolo et al. 2008), *TACR1* (Blaine, Claus et al. 2012) and dopamine D2 receptors (Heinz, Siessmeier et al. 2005). Recently, Agrawal et al performed a genomewide association study (GWAS) of craving (Agrawal, Wetherill et al. 2012). No single nucleotide polymorphisms (SNPs) were genomewide significant. The top hit, rs2454908, was located on chromosome 7 within *ITGAD*.

Model organism studies of addiction and withdrawal have implicated *GPSM1*, or *AGS3*, and drug-seeking behavior. *GPSM1*, G protein signaling modulator 1, encodes a guanine dissociation inhibitor located on the long arm of human chromosome 9 (9q34.3). The rodent ortholog of *GPSM1*, *Ags3*, has been previously implicated in morphine withdrawal (Fan, Jiang et al. 2009) and cocaine- (Bowers, McFarland et al. 2004) and heroin- (Yao, McFarland et al. 2005) seeking during withdrawal. Of particular interest, Bowers and colleagues investigated differential protein expression of *Ags3* and ethanol-seeking in rats (Bowers, Hopf et al. 2008). Briefly, rats taught to self-administer ethanol showed correlated increases in both ethanol-seeking behavior and expression of *Ags3* in the nucleus accumbens after 3 weeks of ethanol withdrawal. RNAi knockdown of *Ags3* diminished ethanol-seeking behavior. This increase in *Ags3*

expression seen in the rodent model during withdrawal may represent a neuroadaptation which occurs during periods of abstinence after heavy alcohol use.

This chapter presents work investigating the role of *GPSM1* in humans. SNPs within *GPSM1* were genotyped in the Irish Affected Sib Pair Study of Alcohol Dependence (IASPSAD) sample and tested for association with AD and craving related behaviors. Replication was sought in another ascertained sample, the Collaborative Study on the Genetics of Alcoholism (COGA). Finally, *GPSM1* messenger RNA (mRNA) expression differences were tested in human chronic alcoholic and control post-mortem brain tissues.

Methods

Primary sample: Irish Affected Sib Pair Study of Alcohol Dependence (IASPSAD)

A detailed description of the sample is provided elsewhere (Prescott, Sullivan et al. 2006). Briefly, probands were ascertained in clinical treatment facilities and hospitals in the Republic of Ireland and Northern Ireland between 1998 and 2002. Probands were interviewed using an adapted version of the Semi-Structured Assessment of the Genetics of Alcoholism (SSAGA) and diagnosed with AD using DSM-IV criteria. The sample is ethnically homogenous; a stipulation for inclusion in the study required each proband have all 4 grandparents born in Ireland, Northern Ireland, Scotland, Wales or England. Controls were recruited from the National Guard and army reserve in the Republic of Ireland and from volunteers donating at the Northern Ireland Blood Transfusion Service in Northern Ireland. Controls had no reported history of alcoholism.

From the original linkage sample, 562 genetically independent AD cases and 569 controls were selected for genotyping analyses.

Replication sample: Collaborative Study on the Genetics of Alcoholism (COGA)

Probands for the COGA sample, details of which are described elsewhere (Dick, Plunkett et al. 2006), were recruited throughout the United States in 6 geographic locations from alcohol treatment programs. Large families were preferentially ascertained with a proband required to have 2 or more family members in the COGA sampling area and preferably sibships greater than 3. All individuals were given the SSAGA interview and AD diagnosed using DSM-IV criteria. From the larger COGA sample, 847 genetically independent AD cases and 552 controls of European ancestry were used.

Phenotypes

Three phenotypes were analyzed in both samples: AD (DSM-IV), craving and a sum score. Craving was extracted from the SSAGA interview (“Do you have a strong desire to drink when you cannot?”) as a dichotomous variable. The sum score phenotype was calculated by totaling how many of the following phenotypes a subject endorsed: craving (as above), DSM-IV AD Symptom 3 (“Have you started drinking when you promised yourself you would not or have you ever drunk more than you intended?”) and DSM-IV AD Symptom 5 (“Have you ever spent so much time drinking alcohol or recovering from it that you had little time for anything else?”). Both DSM-IV Symptom 3 and 5 were also extracted from the SSAGA interview as dichotomous variables.

SNPs and genotyping: IASPSAD

SNPs were genotyped using monoplex genotyping. Monoplex reactions were performed using Taqman Assays-on-Demand (Applied Biosystems, Foster City, CA, USA). One SNP, rs28539249, was genotyped using a custom Taqman Assay (sequence available upon request). Genotypes were called using the Analyst AD fluorescence detector (LJL Biosystems, Sunnyvale, CA, USA) and automated Excel template (van den Oord, Jiang et al. 2003). To minimize technical variability, all reaction steps were performed using the Eppendorf 5075 automated liquid handler. Stringent evaluation of initial data is important to avoid artificial effects of genotyping errors; therefore, all genotypes were independently assessed by two raters. Ambiguous calls were discussed and in cases of non-resolution, genotypes were dropped from the analyses.

SNPs and genotyping: COGA

Genotypes for analysis were extracted from the COGA GWAS dataset. As detailed elsewhere (Edenberg, Koller et al. 2010), COGA samples were genotyped on Illumina HumanHap1M Bead Chips (Illumina, San Diego, CA) by the Center for Inherited Disease Research (CIDR). After stringent quality control measures, 853,375 SNPs were available for analysis. The dataset was subsequently imputed with IMPUTE2 (Howie, Donnelly et al. 2009) using the March 2012 version (v3) of the 1000 Genomes reference panel (1000 Genomes Project Consortium 2010). SNPs were filtered for minor allele frequency (MAF) <1% and information content $\leq 3\%$. After filtering, 8.5 million SNPs remained.

Data analysis

IASPSAD single marker association analyses and Hardy-Weinberg Equilibrium (HWE) testing were performed using Plink v1.07 (<http://pngu.mgh.harvard.edu/purcell/plink>) (Purcell, Neale et al. 2007). Logistic regression was performed on the IASPSAD case-control sample, with sex as a covariate. Linear regression was performed on the AD cases in the IASPSAD sample, with sex and age as covariates. SNPSpD (Nyholt 2004) was used to determine the number of independent of tests for multiple testing corrections. Analysis with SNPSpD in the IASPSAD sample identified 5 independent SNPs, yielding an adjusted threshold of $p < 0.0091$. COGA single marker association analyses were performed using Plink v1.07 and the imputed dosages. Within the case-control sample, SNPs were tested for association using sex as a covariate. Craving and the sum score phenotypes were tested within cases using age and sex as covariates. Phenotypic distributions are shown in Tables 2.1 and 2.2.

Table 2.1. Phenotype distributions in the case-control analyses.

	Phenotype	No. cases	No. controls
IASPSAD	AD	535	522
	Craving	428	522
COGA	AD	847	552
	Craving	486	552

Table 2.2 Phenotype distributions in the case-only analyses.

	Craving		Sum Score			
	Yes	No	0	1	2	3
IASPSAD	428	107	1	47	113	374
COGA	486	360	68	243	217	319

Gene expression study: sample

Superior frontal cortex (CTX), central nucleus of amygdala (CNA) and basolateral nucleus of amygdala (BLA) tissues from human chronic alcoholics and controls from the New South Wales Tissue Resource Centre (NSW TRC) located at the University of Sydney were used in this study. As described in Ponomarev, 2012, DSM-IV diagnosis of cases was based on clinical review. A GWAS was performed on 41 chronic alcoholics and 41 cases from the NSW TRC using Affymetrix 6.0 arrays (Riley et al, unpublished results). Expression data was available for 17 chronic alcoholics and 15 controls from the NSW TRC from a genome-wide expression study with Illumina (Illumina, San Diego, CA) HumanHT-12 whole genome expression bead chips (Ponomarev, Wang et al. 2012). The samples from these studies were not congruent, so the overlapping samples between the datasets, 12 chronic alcoholics and 8 controls, were chosen for analyses.

Gene expression study: data analysis

Sex, age, PMI (post-mortem interval), liver pathology, neuropathology, toxicology, brain pH, and smoking demographics were provided by the NSW TRC. As 1 out of the 20 samples was female, sex was not included as a covariate. RNA integrity number (RIN) values were provided for each tissue, however a Fisher's exact test was non-significant for differences between cases and controls in the CTX, CNA and BLA ($p=0.586$, 1, and 0.906, respectively). RIN was therefore not included as a covariate. Liver pathology, neuropathology and toxicology were re-coded numerically for subsequent analyses. Principal components analysis (PCA) was run in SASv9.3 using age, PMI, liver pathology, neuropathology, toxicology, brain pH, and smoking. The first 5 components explained 90% of the variance in the dataset (Figure 2.1). Component scores for the first 5 components were used as covariates in the analyses.

Differences in *GPSM1* mRNA expression (Illumina identifier ILMN_1709307) between cases and controls were analyzed using the PROC GLM – MANOVA test in SAS. The GWAS dataset (Riley et al, unpublished results) was imputed with IMPUTE2 (Howie, Donnelly et al. 2009) using the March 2012 version (v3) of the 1000 Genomes reference panel (1000 Genomes Project Consortium 2010). Association tests for allele-specific expression differences were performed in Plink v1.07 with imputed dosages and using the aforementioned component scores as covariates.

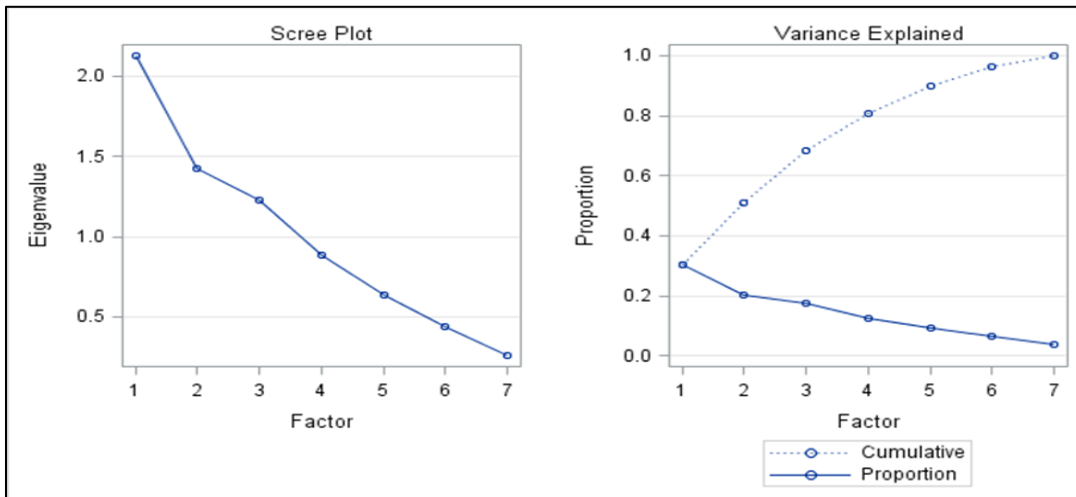

Eigenvalues of the Correlation Matrix: Total =7, Average =1

	Eigenvalue	Difference	Proportion	Cumulative
1	2.12699	0.70097	0.30390	0.30390
2	1.42603	0.19799	0.20370	0.50760
3	1.22804	0.34495	0.17540	0.68300
4	0.88309	0.24730	0.12620	0.80920
5	0.63580	0.19288	0.09080	0.90000
6	0.44292	0.18578	0.06330	0.96330
7	0.25714	0.03670	1	

Fig. 2.1. Eigenvalues and scree plot results for principal components analysis. Age, PMI, liver pathology, neuropathology, toxicology, brain pH, and smoking demographics from 12 alcoholic cases and 8 controls were run in a PCA. The first five components explained 90% of the variance.

Results

Nine SNPs within *GPSM1* were genotyped in the IASPSAD sample. Two SNPs genotyped poorly and were dropped. No SNPs showed significant deviation from HWE ($p < 0.001$). One SNP was removed for excessive missingness (19%). Seventy-four samples were removed for having more than 2 missing genotypes (>33% missingness). After data cleaning, a total of 6 SNPs were analyzed for tests of association on a possible 535 AD cases and 522 controls.

One SNP, rs28626972, was nominally associated with AD in the IASPSAD case-control sample but did not pass multiple testing correction (Table 2.3). No SNPs were significantly associated in the craving cases versus controls analysis. Within AD cases, rs28439345 was nominally associated, only, with craving (Table 2.4). Rs28439345 and rs28536668 were nominally associated with the sum score phenotype and rs28439345 remained significantly associated after multiple testing correction.

Table 2.3. Association Results for *GPSM1* in the IASPSAD and COGA case-control samples.

SNP	BP	IASPSAD		COGA	
		AD	Craving	AD	Craving
rs28380074	139225139	0.3900	0.5652	0.4320	0.5711
rs28626972	139227544	0.0427	0.1106	0.3919	0.6413
rs28536668	139234512	0.2131	0.5547	0.5458	0.8262
rs28439345	139243790	0.1860	0.6425	0.8309	0.4096
rs3812547	139252495	0.2432	0.2720	0.3909	0.9061
rs1128905	139253839	0.1008	0.2639	0.7814	0.9397

Nominal p-values are shown for association between each of the six SNPs within *GPSM1* and two phenotypes: AD and craving.

Table 2.4. Association Results for *GPSM1* within IASPSAD and COGA AD cases.

SNP	BP	IASPSAD		COGA	
		Craving	Sum Score	Craving	Sum Score
rs28380074	139225139	0.5866	0.6848	0.6754	0.1909
rs28626972	139227544	0.3098	0.0873	0.0080	0.6487
rs28536668	139234512	0.1696	0.0457	0.5022	0.3162
rs28439345	139243790	0.0188	0.0035	0.4459	0.0472
rs3812547	139252495	0.8304	0.7425	0.1853	0.3801
rs1128905	139253839	0.2583	0.1601	0.4853	0.7099

Nominal p-values are shown for association between each of the six SNPs within *GPSM1* and two phenotypes: craving and a sum score calculated from endorsement of three possible craving-related behaviors.

Based on the association results in our sample, we sought to replicate our findings in an independent sample. Association results from the COGA case-control sample, and within the case-only analysis, are shown in Tables 2.3 and 2.4, respectively. No SNPs were associated in the COGA case-control sample. Within COGA cases, rs28626972 remained associated with craving after a Bonferroni correction for the six tested SNPs ($p=0.048$). Rs28439345, identified in the IASPSAD sample as associated with the sum score, was also significantly associated with the sum score phenotype within the COGA cases.

We then examined *GPSM1* mRNA expression in human postmortem brain tissues from the NSW TRC. There were no expression differences between cases and controls (MANOVA $p=0.1831$). Allele specific expression differences (rs28439345) were tested in three brain regions: the basolateral nucleus of amygdala (BLA), central

nucleus of amygdala (CNA), and superior frontal cortex (CTX). No differences were found ($p=0.716$, 0.323 and 0.831 , respectively).

Discussion

Relapse is a trademark of addiction. With all drugs of abuse, including alcohol, addicts are plagued by high rates of recidivism and difficulty remaining abstinent. The phenotype seen in the rat model described by Bowers et al seems to approximate the compulsive, alcohol-seeking behavior seen in many chronic alcoholics during periods of withdrawal. The report also implicated increased expression of *GPSM1* in drug-seeking behavior during withdrawal. Therefore, *GPSM1* was examined in human AD using association and expression studies.

A series of association analyses with AD and craving-related phenotypes was performed. First, the broad diagnostic phenotype of AD was studied to ascertain if variation in *GPSM1* distinguished AD cases from controls. No SNPs survived multiple testing correction in the IASPSAD sample and no SNPs were nominally associated in the COGA sample. All subsequent association analyses involved more specific phenotypes. There was no association in the case-control analysis of craving, suggesting that variation in the gene did not distinguish craving AD cases from controls. It was then asked if variation in *GPSM1* distinguished cases endorsing craving from cases who did not report craving alcohol. No SNPs survived multiple testing correction in the IASPSAD sample. Rs28626972 was significantly associated with craving within the COGA AD cases and remained significant after Bonferroni correction for the six tested SNPs. Finally, it was determined that variation in *GPSM1* was associated with a

sum score phenotype comprised of three craving-related behaviors. Rs28439345 was associated with the sum score in the IASPSAD cases after multiple testing correction and was replicated in the COGA AD cases ($p=0.047$). In both samples, the minor allele of the SNP was associated with decreased sum score, or a decrease in the craving-related behaviors included in the analysis.

Rs28439345 is intronic to *GPSM1*. There are no known reported associations between this variant and alcohol-related phenotypes in the literature. To further investigate the role of *GPSM1* and rs28439345 in human alcoholism, mRNA expression differences between chronic alcoholic and control post mortem amygdala and cortex tissues were examined. There were no *GPSM1* expression differences in any of the tested brain regions. Similarly, no allele-specific expression differences were seen. Further research is necessary to determine the effect of variation within *GPSM1* on the queried phenotypes.

There are three main limitations in this study. First, the experimental paradigms used in the model organism studies are impossible to replicate in human samples. Secondly, an assumption is made that the ethanol-seeking behavior reported in rats in the literature is related to the craving behaviors investigated in both human samples. Finally, Bowers et al found protein expression differences while this study only examined mRNA expression. It is possible that there are protein expression differences in our tissue samples while mRNA levels remain unchanged.

This chapter has presented results showing variation within *GPSM1* is associated with a craving sum score phenotype in two independent, clinically ascertained samples. This provides a link between human craving of alcohol and a

gene implicated in drug-seeking behavior in rodents. Furthermore, this work suggests that the model organism literature provides a targeted, improved method for selection of candidate genes in addiction research.

Future Directions

Two additional studies are currently underway. The first is a gene set enrichment analysis (GSEA-SNP, see Introduction) of genes related to *GPSM1* function. GSEA-SNP will detect if modest effect sizes in aggregate are associated with craving related behaviors in AD cases. A thorough literature search was done for genes with known interactions with *GPSM1*. Along with genes whose biological function suggests involvement in the *GPSM1* pathway, they were compiled into the gene set shown in Table 2.5.

Table 2.5. Gene set of *GPSM1*-related genes.

ADCY1	ADRA2B	DRD4	GNB2	GNG5	GRM7	HTR5A	OSTM1
ADCY10	ADRA2C	DRD5	GNB3	GNG7	GRM8	HTR5A	PPYR1
ADCY2	ADRB1	FRMPD1	GNB4	GNG8	HRH2	HTR7	RGS4
ADCY3	ADRB2	GABBR1	GNB5	GNGT1	HRH3	INSC	RIC8A
ADCY4	ADRB3	GABBR2	GNG10	GNGT2	HRH4	NPY1R	
ADCY5	CCDC158	GNAI1	GNG11	GPSM1	HTR1A	NPY2R	
ADCY6	CHRM2	GNAI2	GNG12	GPSM2	HTR1B	NPY5R	
ADCY7	CHRM4	GNAI3	GNG13	GRM2	HTR1D	OPRD1	
ADCY8	DRD1	GNAL	GNG2	GRM3	HTR1E	OPRK1	
ADCY9	DRD2	GNAS	GNG3	GRM4	HTR1F	OPRL1	
ADRA2A	DRD3	GNB1	GNG4	GRM6	HTR4	OPRM1	

Finally, copy number variation (CNV) is being assessed. There are multiple reports of structural variation in the region. Losses or deletions have been reported by six groups, a gain by one group and an insertion by another. Figure 2.2 summarizes the known variation in the region. Iafrate et al reported 1 loss in 39 control samples (ancestry information not provided) (Iafrate, Feuk et al. 2004) while Redon et al reported losses in 9 of 270 Hapmap samples, all of which had European ancestry (Redon, Ishikawa et al. 2006). Both studies used Comparative Genomic Hybridization (CGH). In 2008, Kidd et al, using a combination of sequencing, mapping and CGH, found 1 loss in a Hapmap sample of European descent (Kidd, Cooper et al. 2008). Jakobsson et al identified 5 losses in Hapmap individuals of Siberian and Pakistani descent using Illumina Bead Chip calls (Jakobsson, Scholz et al. 2008). Pang et al (Pang, MacDonald et al. 2010) reported a deletion in the region from the genome of Craig Venter (Levy, Sutton et al. 2007). The last group to report a loss in the region, Altshuler et al, reported 11 individuals with losses from the 1000 Genomes sequencing project (1000 Genomes Project Consortium 2010). Park et al reported a gain in an Asian individual using CGH and subsequent sequencing (Park, Kim et al. 2010) and Teague et al reported an insertion in a Hapmap individual of European descent using optical mapping (Teague, Waterman et al. 2010).

In summary, there are 32 reported losses or deletions and both a gain and insertion reported either within or proximal to *GPSM1*. Further evidence is found in the imputed data from an unpublished GWAS in the IASPSAD sample (see Chapter Four). In this region on chromosome 9, the imputed genotyping probability drops to below 7% (ImputedFail 1 in Table 2.2), and then hovers around or below 30% for another 13kb

(ImputedFail 2 in Table 2.2). This could be indicative of a structural rearrangement in the DNA interrupting sequencing and genotyping of this region.

Multiple studies have reported structural variation in the region of *GPSM1*, however several of the studies used the same sample (i.e. Hapmap individuals used by both Redon et al and Jakobsson et al) and did not find the same variants in the same individuals. Therefore, it is integral within the IASPSAD and NSW TRC samples to validate the presence or absence of the reported variation. Three Quantitative PCR (qPCR)-based CNV assays have been ordered to span the reported regions of variation (Labeled Assay 1 – Assay 3 in Figure 2.2). Identifying CNVs is crucial for interpreting association and expression analyses and will complete an initial analysis of *GPSM1* in human AD and craving-related behavior.

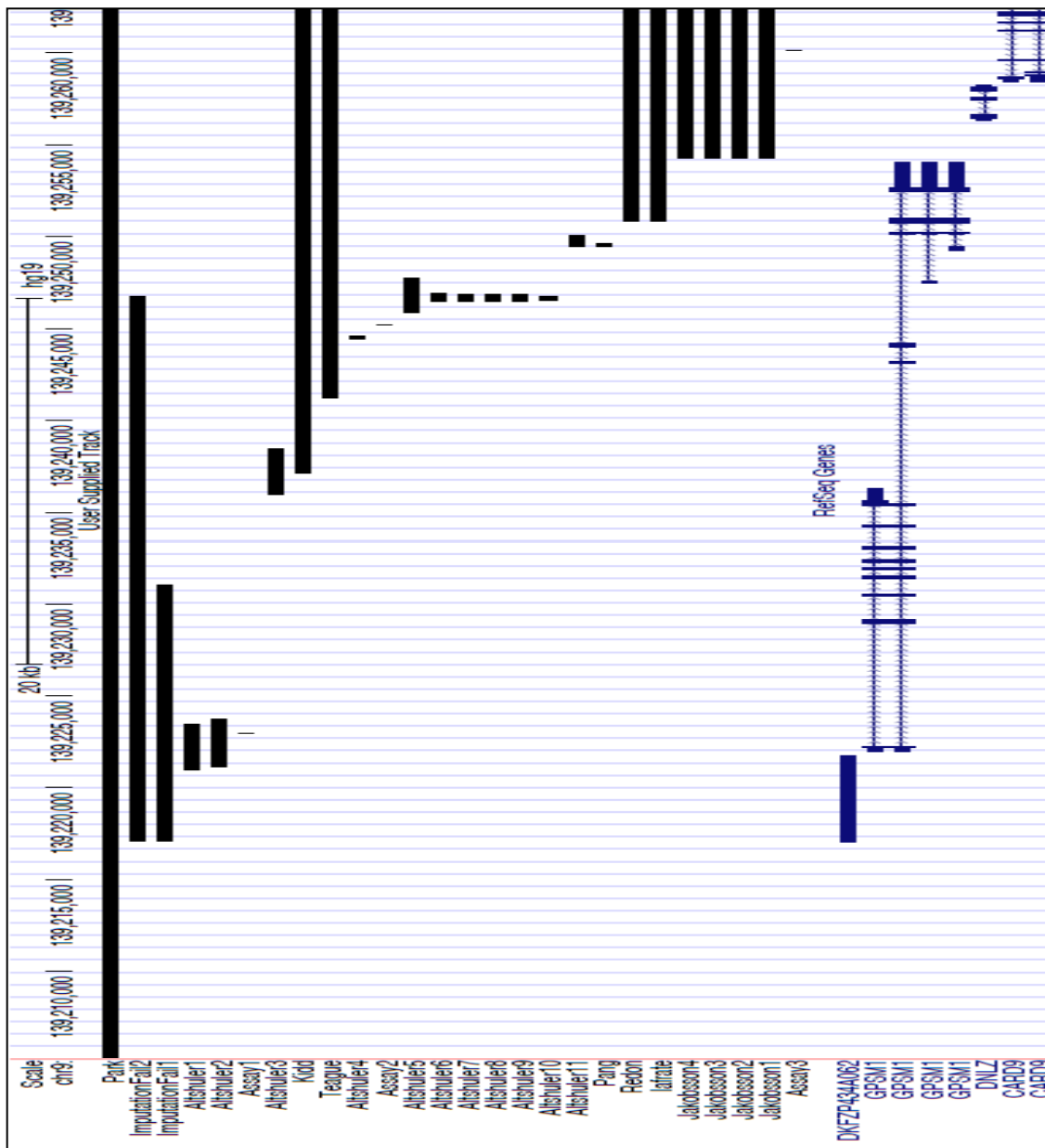

Figure 2.2. Reported CNVs in, and proximal to, *GPM1*. Custom track visualized on the UCSC Genome Browser, <http://genome.ucsc.edu> (Kent, Sugnet et al. 2002). Headings on the left correspond to first author on papers reporting CNV, empirical data from the IASPSAD or CNV assay placement (see text). Base pair positions are based on the February 2009 GRCh37/hg19 assembly.

CHAPTER THREE

Association of *GRM3* and *KIAA1324L* with Alcohol Dependence in the Irish Affected Sib Pair Study of Alcohol Dependence

Introduction

Until recently, association studies for alcohol dependence (AD) have typically focused on genes involved in ethanol metabolism or neurotransmitter systems. As discussed in the introduction, evidence of association has been observed with alcohol dehydrogenase (ADH) and aldehyde dehydrogenase (ALDH) genes as well as neurotransmitter candidates including the GABA receptor subunit gene *GABRA2*. While clearly representing some progress towards the identification of loci conferring risk for AD, both the lack of replication and modest strength of observed association with AD suggest that numerous genes contributing to the risk for AD remain to be identified.

The genome-wide association study (GWAS) has provided the opportunity to test for association unbiased by candidate gene selection. At the advent of the GWAS era, genotyping was prohibitively expensive (Meaburn, Butcher et al. 2006). As such, many of the first studies were pooled GWAS wherein genomic DNA is pooled together and run on a single genotyping array (Craig, Huentelman et al. 2005). Technical artifacts may arise in part because it cannot be ensured that each individual is equally represented in the pool. However, pooled GWAS studies can provide initial evidence of association signals if these can be redetected with genotyping at the individual level (Meaburn, Butcher et al. 2006, Kirov, Nikolov et al. 2006). A pooled GWAS of AD in the Collaborative Study on the Genetics of Alcoholism (COGA) sample reported association

with groups of genes involved in signaling, adhesion and gene regulation (Johnson, Drgon et al. 2006).

Previously, a pooled GWAS in the Irish Affected Sib Pair Study of Alcohol Dependence (IASPSAD) case-control sample was conducted (unpublished data), identifying a cluster of 8 significantly associated single nucleotide polymorphisms (SNPs) on human chromosome 7q21.1-q21. The 8 SNPs map within and just upstream of a relatively uncharacterized locus, *KIAA1324L* (chr7:86,506,223-86,689,014), but are also in linkage disequilibrium (LD) with a metabotropic glutamate receptor and obvious candidate gene for AD, *GRM3* (chr7:86,273,230-86,494,192). Finally, this region lies within an AD linkage region from COGA (Foroud, Edenberg et al. 2000) and an alcohol consumption quantitative trait loci (QTL) in a syntenic region from the rat (Carr, Foroud et al. 1998).

This chapter examines the cluster of LD-tagging SNPs at the individual genotyping level to confirm the results observed in the pooled study. SNPs in a 660kb region, encompassing both *KIAA1324L* and *GRM3*, were genotyped in the IASPSAD case-control sample and tested for association with AD and AD symptom count. Replication was sought in another ascertained sample and a population sample. Finally, *KIAA1324L* and *GRM3* gene expression differences were examined in human chronic alcoholic and control post-mortem brain tissues.

Methods

Primary sample: Irish Affected Sib Pair Study of Alcohol Dependence (IASPSAD)

A detailed description of the sample is provided elsewhere (Prescott, Sullivan et al. 2006). Briefly, probands were ascertained in clinical treatment facilities and hospitals in the Republic of Ireland and Northern Ireland between 1998 and 2002. Probands were interviewed using an adapted version of the Semi-Structured Assessment of the Genetics of Alcoholism (SSAGA) and diagnosed with Alcohol Dependence (AD) using the fourth edition of the Diagnostic and Statistical Manual of Mental Disorders (DSM-IV) criteria. The sample is ethnically homogenous; a stipulation for inclusion in the study required each proband have all 4 grandparents born in Ireland, Northern Ireland, Scotland, Wales or England. Controls were recruited from the National Guard and army reserve in the Republic of Ireland and from volunteers donating at the Northern Ireland Blood Transfusion Service in Northern Ireland. Controls had no reported history of alcoholism. From the original linkage sample, 562 genetically independent AD cases and 569 controls were selected for genotyping analyses.

Replication sample: Collaborative Study on the Genetics of Alcoholism (COGA)

Probands for the COGA sample, details of which are described elsewhere (Dick, Plunkett et al. 2006), were recruited throughout the United States in 6 geographic locations from alcohol treatment programs. Large families were preferentially ascertained with a proband required to have 2 or more family members in the COGA sampling area and preferably sibships greater than 3. All individuals were given the SSAGA interview and AD diagnosed using DSM-IV criteria. From the larger COGA

sample, 847 genetically independent AD cases and 552 controls of European ancestry were used.

Replication sample: Molecular Genetics of Schizophrenia (MGS2) sample

Details of the sample recruitment are provided elsewhere (Sanders, Duan et al. 2008, Sanders, Levinson et al. 2010, Shi, Levinson et al. 2009). Briefly, a survey research company, Knowledge Networks, Inc. (KN), used random digit dialing to recruit 3364 adult, non-Hispanic, European American (EA) subjects from across the United States. Participants were given a questionnaire (nimhgenetics.org) with a modified Composite International Diagnostic Interview-Short Form (CIDI-SF), screening for lifetime diagnoses of major psychiatric disorders such as alcohol dependence (AD). The final dataset after initial screening measures, laboratory quality control, and post-GWAS quality control included 2357 European American controls (Shi, Levinson et al. 2009) which were used as a population sample in this study. All data (genotypes and phenotypes) are available by application to Database of genotypes and phenotypes (dbGaP, dpgap.ncbi.nlm.nih.gov, Study Accessions: phs000021.v2.p1 and phs000167.v1.p10 and DNA, LCLs and additional phenotypic data are available through the National Institute of Mental Health (NIMH) repository (nimhgenetics.org).

Pooled GWAS:

A pooled GWAS was conducted on 302 unrelated DSM-IV defined AD cases and 264 controls from the IASPSAD sample, a subset of the larger IASPSAD case-control sample. Case and control pools were created in triplicate and genotyped in triplicate on

the Affymetrix 500K arrays by the Translational Genomics Research Institute (TGEN) (<http://www.tgen.org/>). SNPs were ranked by silhouette scores (Lovmar, Ahlford et al. 2005), and the top 25,000 SNPs were selected and re-ranked by t-test scores and finally prioritized by genomic clustering.

Single Nucleotide Polymorphisms and Genotyping: IASPSAD

SNPs were genotyped using either multiplex or monoplex genotyping. Multiplex genotyping was performed on a GenomeLab SNPstream (Beckman Coulter, Fullerton, CA, USA) following manufacturer's protocols, in panels of 12 SNPs matched for their extension type. SNP sequences were screened for repeats and homology with other genomic sequences prior to using the proprietary Beckman Coulter primer design program, Autoprimer, for constructing the multiplex panels. In instances where SNP sequences were repeat-rich or matching extension types were necessary for successful multiplex paneling, proxy SNPs with matching r^2 and minor allele frequency (MAF) criteria were substituted. SNPs failing in the first round of genotyping were re-paneled and SNPs failing twice or failing SNPstream QC parameters were dropped. Monoplex reactions were performed using Taqman Assays-on-Demand (Applied Biosystems, Foster City, CA, USA). One SNP, rs17616282, was genotyped using a custom Taqman Assay (sequence available upon request). Genotypes were called using the Analyst AD fluorescence detector (LJL Biosystems, Sunnyvale, CA, USA) and automated Excel template (van den Oord, Jiang et al. 2003). To minimize technical variability, all reaction steps were performed using the Eppendorf 5075 automated liquid handler. Stringent evaluation of initial data is important to avoid artificial effects of genotyping

errors; therefore, all genotypes were independently assessed by two raters. Ambiguous calls were discussed and in cases of non-resolution, genotypes were dropped from the analyses.

Tagging SNPs (tSNPs) were selected using CEU individuals from HapMap (data Rel22, NCBI B36 assembly, dbSNP b126) and TAGGER (de Bakker, Yelensky et al. 2005) as implemented in Haploview v3.2 (Barrett, Fry et al. 2005) using default criteria of $MAF > 0.2$ and $r^2 > 0.8$.

Single Nucleotide Polymorphisms and Genotyping: replication samples

Genotypes for analysis were extracted from the COGA and MGS2 GWAS datasets. As detailed elsewhere (Edenberg, Koller et al. 2010), COGA samples were genotyped on Illumina HumanHap1M Bead Chips (Illumina, San Diego, CA) by the Center for Inherited Disease Research (CIDR). After stringent quality control measures, 853,375 SNPs were available for analysis. MGS2 samples were genotyped at the Broad Institute on Affymetrix 6.0 arrays and, after thorough filtering, 696,788 SNPs were available for analysis (Shi, Levinson et al. 2009).

Data analysis

IASPSAD and COGA single marker association analyses and Hardy-Weinberg equilibrium (HWE) testing were performed using Plinkv1.07 (<http://pngu.mgh.harvard.edu/purcell/plink>) (Purcell, Neale et al. 2007). Logistic regression for AD diagnosis was performed on the IASPSAD and COGA case-control samples, with sex as a covariate. Linear regression with AD symptom count was

performed on the AD cases in the IASPSAD and COGA samples, with sex and age as covariates. SNPSpD (Nyholt 2004) was used to determine the number of independent of tests for multiple testing corrections.

An AD factor score phenotype was constructed in the MGS2 control sample as detailed by Kendler et al (Kendler, Kalsi et al. 2011). Seven questions regarding symptoms of AD were extracted from the CIDI-SF questionnaire. These included craving, dangerous use, tolerance, loss of control, great period of time spent obtaining alcohol or recovering from its effects, activities given up and use despite knowledge of harm. Individuals who reported they never drank (n=498) were excluded from the analysis. Individuals who reported the most they drank was 1-3 drinks/day were given a score of 0 in subsequent analyses. All other individuals were given factor scores derived from the single factor solution reported in Kendler et al. Linear regression with the AD symptom factor score was performed on the MGS2 control samples in Plinkv1.07, with sex and age as covariates. SNPSpD was used to determine the number of independent tests for multiple testing correction.

Fisher's combination test was used to test for replication (Peng, Luo et al. 2010).

Gene Expression Study: postmortem tissue sample

Superior frontal cortex (CTX), central nucleus of amygdala (CNA), and basolateral nucleus of amygdala (BLA) tissues from human chronic alcoholics and controls from the New South Wales Tissue Resource Centre (NSW TRC) located at the University of Sydney were used in this study. As described in Ponomarev, 2012, DSM-IV diagnosis of cases was based on clinical review. A GWAS was performed on 41

chronic alcoholics and 41 controls from the NSW TRC using Affymetrix 6.0 arrays (Riley et al, unpublished results). Expression data was available for 17 chronic alcoholics and 15 controls from the NSW TRC from a genomewide expression study using Illumina (Illumina, San Diego, CA) HumanHT-12 whole genome expression bead chips (Ponomarev, Wang et al. 2012). The samples from these studies were not congruent, so the overlap between the datasets, 12 chronic alcoholics and 8 controls, was chosen for analyses.

Gene expression study: statistical methods

Sex, age, PMI (post-mortem interval), liver pathology, neuropathology, toxicology, brain pH, and smoking demographics were provided by the NSW TRC. As 1 out of the 20 samples was female, sex was not included as a covariate. RNA integrity number (RIN) values were provided for each tissue, however a Fisher's exact test was non-significant for differences between cases and controls in the CTX, CNA, and BLA ($p=0.586$, 1, and 0.906, respectively). RIN was therefore not included as a covariate. Liver pathology, neuropathology, and toxicology were re-coded numerically for subsequent analyses. Principal components analysis (PCA) was run in SASv9.3 using age, PMI, liver pathology, neuropathology, toxicology, brain pH, and smoking. The first 5 components explained 90% of the variance in the dataset (see Chapter Two, Figure 2.1). Component scores for the first 5 components were used as covariates in the analyses.

Four genes lying within the tagging region in the IASPSAD sample were chosen for inclusion in the study: *GRM3* (Illumina identifiers ILMN_1679532 and

ILMN_2078975), *KIAA1324L* (Illumina identifier ILMN_1652371), *DMTF1* (Illumina identifiers (ILMN_1750075 and ILMN_2119486), and *c7orf23* (Illumina identifier ILMN_1751143). Differences in gene expression between cases and controls were analyzed using the PROC GLM – MANOVA test in SASv9.3 and raw p-values corrected for the 6 probes tested. Probes with p-values surviving multiple testing correction were analyzed using ANOVA in each brain region using the PROC GLM test in SASv9.3. Linear regression tests for allele specific expression differences were performed in Plink v1.07 with the aforementioned component scores used as covariates.

Results

As described previously, the pooled GWAS of AD in the IASPSAD case-control sample identified a cluster of 8 significantly associated SNPs on human chromosome 7q21.1-q21.12 (unpublished data). This region was previously implicated in a COGA AD linkage scan (Foroud, 2000) and in a rat alcohol consumption QTL (Carr, Foroud et al. 1998). Since pooled GWAS datasets are susceptible to technical artifacts, the 8 SNPs were individually genotyped in the IASPSAD sample subset sent for pooled genotyping. The results were comparable between the pooled GWAS and individual genotyping (Table 3.1). All 8 SNPs remained nominally associated with AD.

Table 3.1. Validation of pooled GWAS results by individual genotyping in the IASPSAD.

SNP	Pooled GWAS		Individual Genotyping		
	Cs freq	Cn Freq	Cs freq	Cn Freq	p-value
rs1635037	0.875	0.758	0.720	0.664	0.0055
rs1767741	0.744	0.620	0.720	0.666	0.0073
rs1767735	0.840	0.723	0.719	0.664	0.0065
rs767435	0.818	0.662	0.720	0.670	0.0135
rs767434	0.733	0.526	0.722	0.666	0.0059
rs1635010	0.899	0.779	0.722	0.668	0.0078
rs2373338	0.780	0.607	0.719	0.666	0.0086
rs1859122	0.761	0.624	0.780	0.723	0.0023

All 8 SNPs remained nominally significant ($p \leq 0.05$) after individual genotyping in a subset of the IASPSAD sample. SNPs rs1635037-rs2373338 fall within a single LD block and are redundant.

The SNP cluster identified in the pooled GWAS lies within and upstream of *KIAA1324L*, and is in LD with a metabotropic glutamate receptor, *GRM3*. Therefore, a ~660kb region (chr7: 86039131-866992499) surrounding the initial cluster of associated SNPs, and encompassing a large block of LD, was analyzed for tagging SNPs (tSNPs). Thirty-two tSNPs were identified, 2 of which were already genotyped in the validation of the pooled results. Two SNPs were unavailable for both multiplex and monoplex genotyping. Five SNPs genotyped poorly and were dropped. Two SNPs showed deviation from HWE ($p < 0.001$) in control samples and were excluded. When combined with the 2 previously genotyped tSNPs, a total of 23 out of 30 available tSNPs (77%) genotyped successfully. Four additional SNPs were chosen for genotyping in the IASPSAD for consistency with the higher density GWAS data from the COGA and MGS replication samples, one of which genotyped poorly and was dropped.

Of the 26 successfully genotyped SNPs in the IASPSAD sample (23 tSNPs plus 3 additional SNPs), 1 SNP was removed for excessive missingness (0.13). Ninety-eight samples were removed for having ≥ 8 missing genotypes ($\geq 32\%$). After data cleaning, a total of 25 tSNPs were analyzed for tests of association on 537 cases and 496 controls.

Table 3.2 shows the IASPSAD case-control sample association results for AD. A number of SNPs in the region were nominally associated with AD. SNPSpD (Nyholt 2004) was used to ascertain the number of independent SNPs for multiple testing correction. After correcting for 15 SNPs, rs802467 and rs1859122 remained significantly associated with AD ($p < 0.0034$) and rs1635037 was borderline significant. Rs802467 and rs1635037 are located in introns of *GRM3* and *KIAA1324L*, respectively. Rs802467 is in LD with SNPs in *GRM3*, only, and similarly rs1635037 is only in LD with SNPs in *KIAA1324L*. Rs1859122 maps ~44.5 kb upstream of *KIAA1324L* and is in weak LD ($r^2 < 0.3$) with SNPs in both *KIAA1324L* and *GRM3*.

Based on the association results in our sample, replication was attempted in an independent sample. Table 3.2 summarizes the association results for AD in the COGA sample. There was no evidence of association in COGA with SNPs previously implicated in the IASPSAD sample. However, one SNP within *KIAA1324L* and one SNP in *DMTF1*, distal to *KIAA1324L*, were nominally associated with AD in COGA. The most significant SNP, rs17609037, is only in LD with SNPs within *KIAA1324L*. SNPSpD identified 15 independent SNPs and after multiple testing correction, no SNPs remained significant ($p < 0.0034$). Analysis of AD symptom count in the IASPSAD and COGA samples provided little additional association evidence (Table 3.3). Association results

Table 3.2. Case-control association results for AD in the IASPSAD and COGA.

Gene	IASPSAD					COGA				
	SNP	Alleles	Position	OR	p-value	<i>proxy SNP</i>	r^2	Alleles	OR	p-value
	rs12668991	T/C	86065377	0.946	0.5629	<i>rs12704277</i>	1.00	T/C	0.975	0.7872
	rs274621	A/G	86110735	1.000	0.9996	rs274621	--	A/G	1.132	0.1809
GRM3	rs1581638	A/G	86146536	1.341	0.0465	<i>rs1830249</i>	1.00	T/C	1.099	0.5154
GRM3	rs802467	T/C	86166546	1.318	0.0032*	rs802467	--	T/C	0.961	0.6428
GRM3	rs1405875	T/C	86168009	1.136	0.1892	<i>rs274627</i>	0.95	G/T	0.929	0.3905
GRM3	rs2299218	C/T	86173748	0.737	0.0079	rs2299218	--	C/T	0.944	0.5801
GRM3	rs10239714	T/C	86189153	1.126	0.2325	<i>rs2189813</i>	1.00	T/C	0.948	0.5766
GRM3	rs6943659	T/C	86233862	1.051	0.6021	rs6943659	--	T/C	1.039	0.6801
GRM3	rs6961677	C/T	86241147	1.086	0.4012	<i>rs2282965</i>	1.00	T/C	0.923	0.3902
GRM3	rs10277739	C/T	86258176	1.037	0.7211	<i>rs2237562</i>	1.00	T/C	0.900	0.2594
GRM3	rs10234440	T/C	86258313	1.013	0.9135	<i>rs1468413</i>	0.95	C/A	0.867	0.1979
GRM3	rs7788115	A/T	86310267	0.924	0.5294	<i>rs7797095</i>	0.94	C/T	0.882	0.2653
GRM3	rs7781414	A/G	86321515	0.929	0.4640	<i>rs7781178</i>	1.00	A/G	0.930	0.4433
KIAA1324L	rs2788868	A/T	86406457	0.857	0.0997	<i>rs1767721</i>	1.00	A/C	0.942	0.5115
KIAA1324L	rs17609037	T/C	86444443	1.245	0.4665	rs17609037	--	T/C	1.983	0.0074
KIAA1324L	rs1635037	C/T	86458946	0.758	0.0037	<i>rs1024376</i>	1.00	G/A	1.007	0.9374
KIAA1324L	rs13238095	G/A	86481991	0.763	0.0172	<i>rs9886155</i>	1.00	T/G	1.028	0.7956
	rs4728666	G/A	86516142	0.872	0.1361	rs4728666	--	G/A	1.100	0.2983
	rs11768112	T/C	86518964	0.830	0.0351	<i>rs4728674</i>	1.00	G/A	1.067	0.4637
	rs2189519	C/T	86524116	0.754	0.0091	<i>rs12704340</i>	1.00	C/T	0.975	0.8000
	rs11970980	A/C	86548288	0.767	0.0043	rs11970980	--	A/C	0.966	0.6968
	rs1859122	C/T	86571409	0.719	0.0012*					
	rs9886113	C/A	86575011	1.154	0.1514	rs9886113	--	C/A	0.998	0.9863
DMTF1	rs17616282	G/A	86629940	1.103	0.7131	rs17616282	--	G/A	0.626	0.0339
c7orf23	rs17766292	A/G	86668126	0.864	0.1078	rs17766292	--	A/G	0.968	0.7155

Nominal p-values shown. An odds ratio (OR) > 1 indicates the minor allele (second in the "alleles" column) increases the odds of having AD. If the identical SNP genotyped in the IASPSAD sample was not available, proxy SNPs were analyzed (if available) and are noted in italics along with r^2 values. *SNP was significant after multiple testing correction.

Table 3.3. Association results for AD symptom count in the IASPSAD, COGA and MGS2 samples.

Gene	IASPSAD					COGA					MGS2				
	SNP	Alleles	Position	Beta	p-value	<i>proxy SNP</i>	<i>r</i> ²	Alleles	Beta	p-value	<i>proxy SNP</i>	<i>r</i> ²	Alleles	Beta	p-value
GRM3	rs12668991	T/C	86065377	-0.159	0.0099	<i>rs12704277</i>	1.00	T/C	-0.009	0.4890	rs12668991	--	T/C	0.027	0.2077
	rs274621	A/G	86110735	0.056	0.3548	rs274621	--	A/G	0.002	0.8477	rs274621	--	A/G	-0.007	0.7430
	rs1581638	A/G	86146536	-0.130	0.1340	<i>rs1830249</i>	1.00	T/C	-0.009	0.6200	<i>rs1507589</i>	1.00	T/G	0.075	0.0300
	rs802467	T/C	86166546	-0.037	0.5246	rs802467	--	T/C	0.006	0.6192	rs802467	--	T/C	-0.006	0.7842
	rs1405875	T/C	86168009	0.055	0.3700	<i>rs274627</i>	0.95	G/T	0.011	0.3640	<i>rs187993</i>	0.95	T/G	-0.009	0.6583
	rs2299218	C/T	86173748	-0.094	0.2190	rs2299218	--	C/T	-0.022	0.1317	<i>rs802458</i>	0.82	G/C	-0.003	0.8889
	rs10239714	T/C	86189153	-0.079	0.1998	<i>rs2189813</i>	1.00	T/C	-0.019	0.1455	rs10239714	--	T/C	0.023	0.3150
	rs6943659	T/C	86233862	-0.108	0.0723	rs6943659	--	T/C	-0.018	0.1611					
	rs6961677	C/T	86241147	-0.102	0.0968	<i>rs2282965</i>	1.00	T/C	-0.018	0.1702	<i>rs2282965</i>	1.00	T/C	0.027	0.2229
	rs10277739	C/T	86258176	-0.115	0.0717	<i>rs2237562</i>	1.00	T/C	-0.007	0.6062	<i>rs7804907</i>	1.00	C/T	0.031	0.1657
	rs10234440	T/C	86258313	-0.079	0.2810	<i>rs1468413</i>	0.95	C/A	-0.013	0.3979					
	rs7788115	A/T	86310267	-0.034	0.6723	<i>rs7797095</i>	0.94	C/T	-0.009	0.5803	rs7788115	--	A/T	-0.002	0.9537
	rs7781414	A/G	86321515	-0.053	0.4126	<i>rs7781178</i>	1.00	A/G	-0.008	0.5547	<i>rs7781178</i>	1.00	A/G	0.024	0.2819
KIAA1324L	rs2788868	A/T	86406457	-0.043	0.4834	<i>rs1767721</i>	1.00	A/C	-0.003	0.7995	rs2788868	--	A/T	0.014	0.5175
KIAA1324L	rs17609037	T/C	86444443	0.293	0.1111	rs17609037	--	T/C	0.030	0.3248					
KIAA1324L	rs1635037	C/T	86458946	-0.070	0.2765	<i>rs1024376</i>	1.00	G/A	-0.011	0.3503	rs1635037	--	C/T	0.018	0.4027
KIAA1324L	rs4728658	A/G	86465255								rs4728658	--	A/G	0.197	0.0170
KIAA1324L	rs13238095	G/A	86481991	-0.022	0.7665	<i>rs9886155</i>	1.00	T/G	0.004	0.7939	<i>rs10282295</i>	1.00	C/G	0.011	0.6562
	rs4728666	G/A	86516142	0.044	0.4616	rs4728666	--	G/A	-0.002	0.8677	rs4728666	--	G/A	-0.026	0.2315
	rs11768112	T/C	86518964	0.086	0.1304	<i>rs4728674</i>	1.00	G/A	-0.001	0.9574	rs11768112	--	T/C	-0.019	0.3545
	rs2189519	C/T	86524116	0.085	0.2252	<i>rs12704340</i>	1.00	C/T	-0.015	0.2063	<i>rs12704339</i>	1.00	G/A	0.028	0.2457
	rs11970980	A/C	86548288	0.035	0.5787	rs11970980	--	A/C	-0.009	0.5343					
	rs1859122	C/T	86571409	-0.019	0.7925						rs1859122	--	C/T	-0.002	0.9161
	rs9886113	C/A	86575011	-0.020	0.7592	rs9886113	--	C/A	-0.002	0.8842	rs9886113	--	C/A	-0.011	0.6356
DMTF1	rs17616282	G/A	86629940	0.027	0.8732	rs17616282	--	G/A	0.054	0.1311					
c7orf23	rs17766292	A/G	86668126	0.016	0.7891	rs17766292	--	A/G	-0.009	0.4532	rs17766292	--	A/G	0.001	0.9449

Nominal p-values shown. A positive regression coefficient (Beta) indicates the minor allele (second in the "alleles" column) increases the phenotype. If the identical SNP genotyped in the IASPSAD sample was not available, proxy SNPs were analyzed (if available) and are noted in italics along with *r*² values.

for an AD symptom factor score phenotype (see Methods) from a third independent sample, the MGS2 controls, are listed in the Table 3.3. There was no SNP-to-SNP replication between any of the samples. Two SNPs within *GRM3* and one SNP within *KIAA1324L* were nominally associated in the MGS2 controls. The most significantly associated SNP, rs1999945, lies within *KIAA1324L* but is in moderate LD with SNPs within *GRM3* ($r^2 \sim 0.64$). After correcting for 13 independent SNPs, no SNPs remained significantly associated ($p < 0.0039$). Fisher's combination test was used to test for replication in the COGA and MGS2 datasets. The p-value of 0.115 (chi-square 7.46, $df=4$) was suggestive for replication, though not significant.

In an effort to clarify the primary risk locus in the associated region, expression of four genes in human postmortem brain tissues from the New South Wales Tissue Resource Center was examined. Expression was analyzed between chronic alcoholics ($n=12$) and controls ($n=8$) in three brain regions with implications for reward processing: the basolateral nucleus of amygdala (BLA), central nucleus of amygdala (CNA), and superior frontal cortex (CTX). Multivariate analysis of variance (MANOVA) results showed no expression differences for *KIAA1324L*, *DMTF1* and *c7orf23* (Table 3.4A). One probe for *GRM3* showed significant expression differences between cases and controls after multiple testing correction. Separate analysis of variance (ANOVA) within each brain region showed significantly higher *GRM3* expression in controls compared to cases (Table 3.4B and Figure 3.1). No allele-specific expression differences for SNPs surviving multiple testing correction were found for any of the four genes in the associated LD block (Table 3.5).

Table 3.4. Gene expression differences between chronic alcoholics and controls.

A.	Gene	Illumina Identifier	p-value (corrected)	B.	Tissue	P-value
	<i>GRM3</i>	ILMN_1679532	0.2154		BLA	0.002
	<i>GRM3</i>	ILMN_2078975	0.0027 (0.019)		CNA	0.031
	<i>KIAA1324L</i>	ILMN_1652371	0.3419		CTX	0.003
	<i>DMTF1</i>	ILMN_1750075	0.0430 (0.301)			
	<i>DMTF1</i>	ILMN_2119486	0.3761			
	<i>c7orf23</i>	ILMN_1751143	0.1957			

(A). MANOVA results for 4 genes of interest. Significant MANOVA p-values were corrected for the six tested probes. (B). *GRM3* (ILMN_2078975) expression was analyzed in the basolateral nucleus of amygdala (BLA), central nucleus of amygdala (CNA), and superior frontal cortex (CTX). Raw ANOVA p-values are shown.

Table 3.5 Association results for allele-specific expression differences.

Gene (Illumina probe)	BLA			CNA			CTX		
	rs802467	rs1635037	rs1859122	rs802467	rs1635037	rs1859122	rs802467	rs1635037	rs1859122
<i>GRM3</i> (ILMN_1679532)	>1	>1	>1	>1	>1	>1	>1	0.8896	>1
<i>GRM3</i> (ILMN_2078975)	>1	>1	>1	>1	>1	>1	>1	>1	>1
<i>KIAA1324L</i> (ILMN_1652371)	>1	>1	>1	>1	>1	>1	>1	>1	>1
<i>DMTF1</i> (ILMN_1750075)	>1	>1	>1	>1	>1	>1	0.5840	>1	>1
<i>DMTF1</i> (ILMN_2119486)	>1	>1	>1	>1	>1	>1	0.1620	>1	>1
<i>c7orf23</i> (ILMN_1751143)	>1	>1	>1	>1	>1	>1	>1	>1	>1

Association results for allele-specific expression differences in the NSW TRC samples.

Bonferroni corrected p-values shown for each probe with 3 SNPs in 3 tested brain regions: the basolateral nucleus of amygdala (BLA), central nucleus of amygdala (CNA), and superior frontal cortex (CTX). P-values were corrected, within brain region, for 18 tests (3 SNPs x 6 probes). SNPs were chosen for analysis based on significant association results in the IASPSAD case-control sample. Rs802467 and rs1859122 were significantly associated with AD after multiple testing correction and rs1635037 was borderline significant.

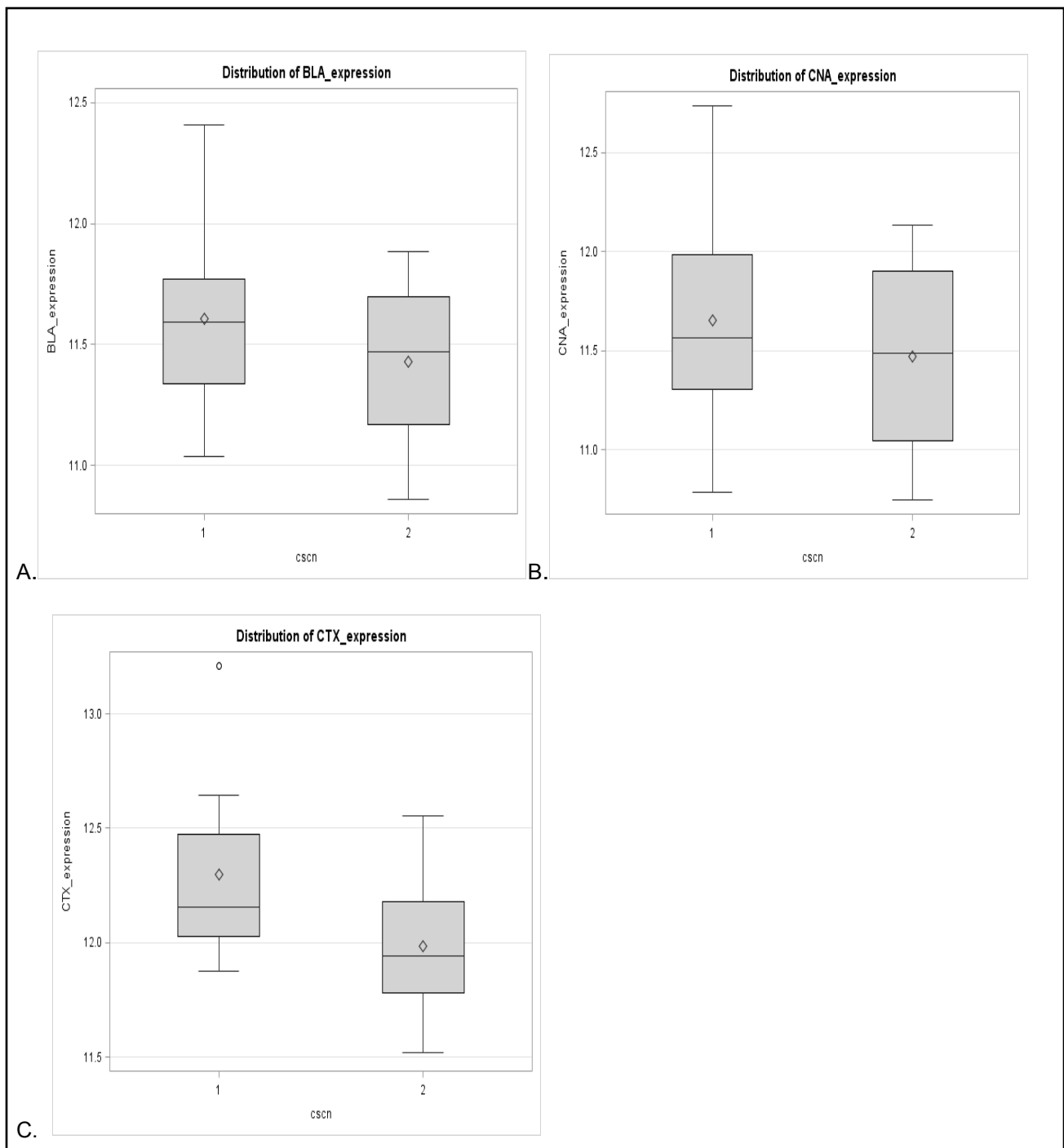

Figure 3.1. Significant *GRM3* gene expression differences in human chronic alcoholic and control brain tissues. Box plots show expression differences in controls (1) and cases (2) in three brain regions: basolateral nucleus of amygdala (A), central nucleus of amygdala (B), and superior frontal cortex (C).

Discussion

On 7q21.1-q21.12, a region previously implicated in AD in humans and ethanol consumption in rats, three independent samples were analyzed for association with AD/AD symptom count. In the clinically ascertained IASPSAD sample, 2 SNPs were associated with AD after multiple testing correction. The minor allele of rs802467, intronic to *GRM3* and only in LD with *GRM3* SNPs, was associated with increased risk for AD. Replication was suggestive, though not significant, in another ascertained sample, COGA, and a population sample, the MGS2 controls. However, within the COGA dataset, the most significant SNP (rs17609037) was located in an intron of *KIAA1324L*, and only in LD with SNPs in that locus. Similarly, in the MGS2 controls, the most significant SNP (rs1999945) was located within an intron of *KIAA1324L* but was in moderate LD with SNPs in *GRM3* as well. While positive association results in multiple samples support the existence of a gene or genes influencing AD risk within this genomic region, the lack of direct replication remains a limitation. Associated SNPs in one sample show no association in any other sample. This could be influenced by subtle differences in patterns of LD between the samples (Figures 3.2-3.4).

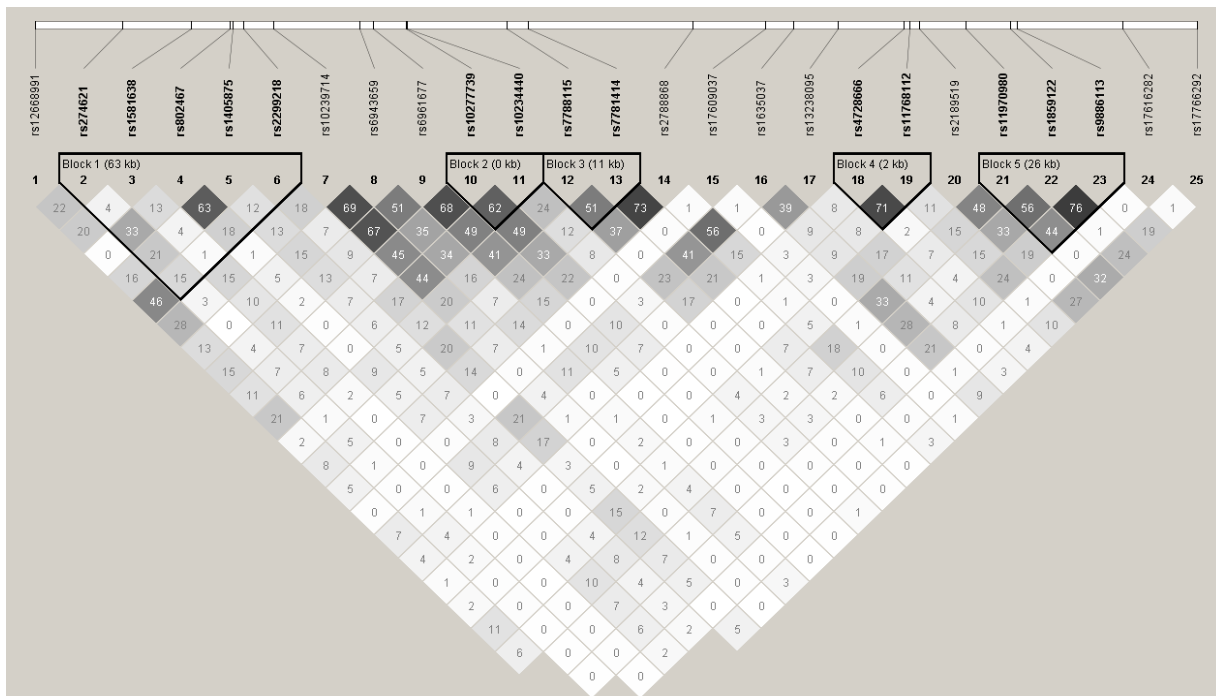

Figure 3.2. LD in the associated region of chromosome 7 in IASPSAD controls. Haplotype shading based on r^2 values.

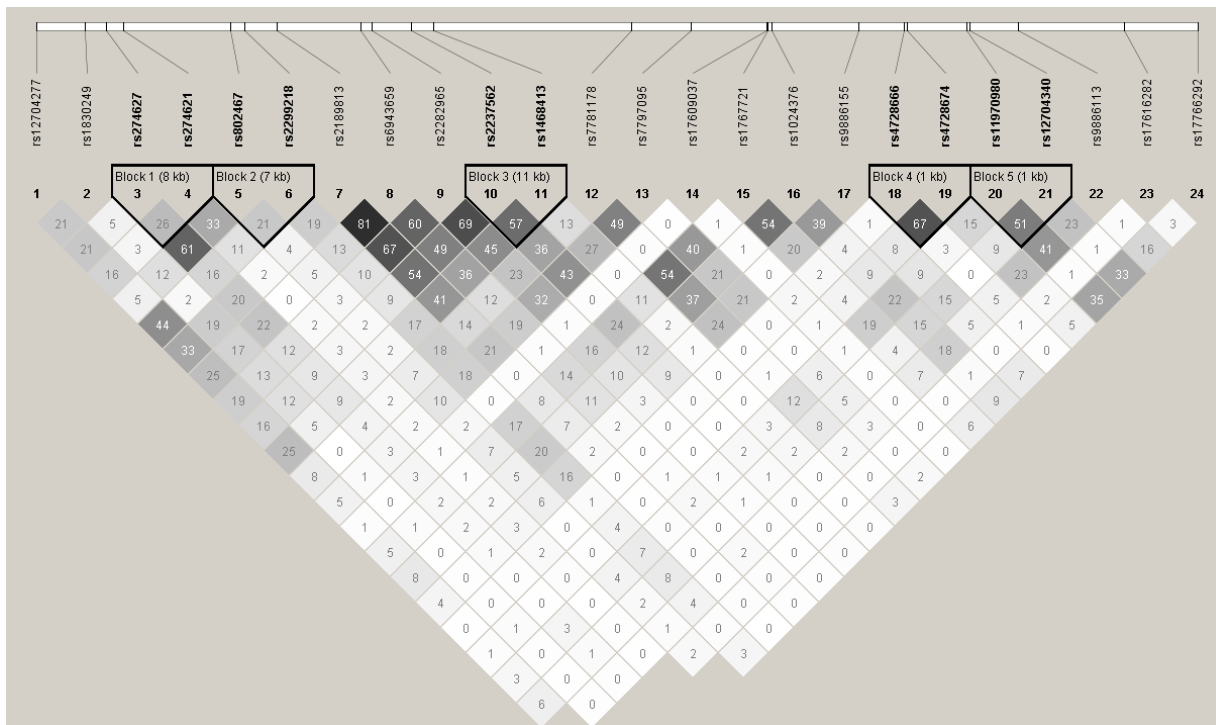

Figure 3.3. LD in the associated region of chromosome 7 in COGA controls of European descent. Haplotype shading based on r^2 values.

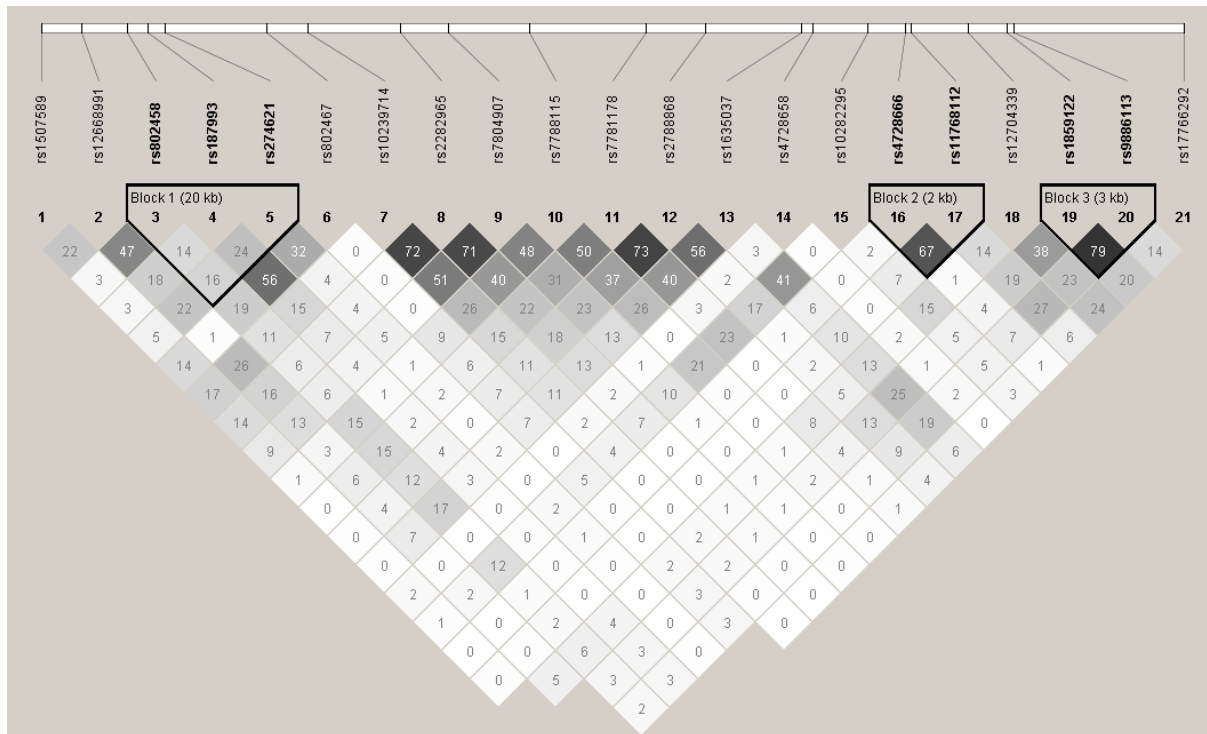

Figure 3.4. LD in the associated region of chromosome 7 in MGS2 controls of European descent. Haploview shading based on r^2 values.

To further investigate which gene in the region may contribute to risk for AD, the expression of the four genes in the associated LD block in chronic human alcoholic and control postmortem brain samples from the New South Wales Tissue Resource Centre was analyzed. A probe tagging the 3'UTR of *GRM3* showed significant gene expression differences between cases and controls in the BLA, CNA and CTX. Expression was significantly higher in the control samples compared to the chronic alcoholic samples. No other genes in the region showed significant expression differences, though the small sample size ($n=12$ cases and $n=8$ controls) may have limited power to detect more subtle differences.

GRM3 encodes a Group II metabotropic glutamate receptor (mGlu3); a G-protein coupled receptor that functions to inhibit adenylate cyclase and decrease levels of cyclic adenosine monophosphate (cAMP) (Lyon, Kew et al. 2008). Group II receptors (mGlu2 and mGlu3) also negatively regulate glutamate release (Gass, Olive 2008). Agonists of the Group II receptors result in lower levels of glutamate in the synapse (Cannady, Grondin et al. 2011). A GWAS on comorbid alcohol and nicotine dependent Australian and Dutch samples yielded one SNP within *GRM3*, rs218916, in the top 30 most significant SNPs (Lind, Macgregor et al. 2010). Although there has been substantial research on *GRM3* in other psychiatric and related phenotypes, there is little additional evidence specifically linking *GRM3* to AD or alcohol-related phenotypes in humans. However, a recent study by Xia and colleagues implicated *GRM3* in functional abnormalities seen in the prefrontal cortex of AD individuals (Xia, Ma et al. 2012).

Model organism research in rodents has yielded additional insight on the relationship between *GRM3* expression and alcohol related phenotypes. *Grm3* knockout mice showed no differences in response to ethanol (Corti, Andreoli et al. 2004), however *Grm3* is significantly ethanol responsive in the prefrontal cortex of mouse BXD Recombinant Inbred lines and is a hub in ethanol-responsive gene network analyses (Wolen, Phillips et al. 2012). This suggests that *Grm3* expression changes in response to ethanol exposure and may have a central role in ethanol responsive pathways in mice. In rats, activation of Group II receptors results in decreased ethanol seeking (Rodd, McKinzie et al. 2006), stress-induced (Sidhpura, Weiss et al. 2010) and cue-induced (Zhao, Dayas et al. 2006) relapse behavior and drinking (Sidhpura,

Weiss et al. 2010, Backstrom, Hyytia 2005). Taken together, results from rodents implicate *Grm3* in ethanol response and ethanol-related behaviors.

However, the association seen with *KIAA1324L*, and whether or not it represents an independent signal, cannot be excluded. The *KIAA1324L* gene encodes a one-pass transmembrane protein that is evolutionarily conserved and widely expressed (Araki, Kusakabe et al. 2011). The *Xenopus laevis* ortholog of *KIAA1324L*, xEIG121L, has been implicated in bone morphogenetic protein (BMP) signaling (Araki, Kusakabe et al. 2011) and additional studies suggest alcohol decreases BMP-mediated Smad signaling in the liver of chronically exposed mice (Gerjevic, Liu et al. 2012). Though tenuous, the literature suggests that *KIAA1324L* may have a role in ethanol-related signaling.

This chapter investigated a region on human chromosome 7 associated with AD in the IASPSAD sample. Of the four genes located in the region, association and expression studies most strongly implicate *GRM3*. Evidence from the model organism literature implicates activation of Group II metabotropic glutamate receptors in “protective” alcohol-related behaviors and *Grm3*, specifically, in ethanol responsiveness. Though the signal is somewhat diffuse, *KIAA1324L* cannot be excluded as a potential risk locus for AD. *KIAA1324L*'s relationship with alcohol-related behaviors is not well documented, but is known to be involved in BMP signaling, which in turn may be altered due to alcohol exposure. Collectively, prior evidence and results from this chapter suggest that further research is warranted to investigate variation in and expression of *GRM3* in human AD and related phenotypes.

Future Directions

Two final projects will be completed in an effort to clarify whether *GRM3*, *KIAA1324L* or both loci are risk factors for AD. First, an expression quantitative trait loci (eQTL) study is currently underway in the aforementioned NSW TRC samples using expression data from Ponomarev et al and GWAS data from Riley et al (see Methods). Initial results show significant evidence for two cis-eQTLs in *GRM3*. Secondly, the recently released data from the Encyclopedia of DNA Elements (ENCODE) Consortium (ENCODE Project Consortium, Dunham et al. 2012) will be interrogated to see if any of the associated SNPs reported in this chapter are located in regulatory regions for *GRM3* or *KIAA1324L*. Preliminary review suggests that rs1859122 (significant after multiple testing correction in the IASPSAD sample) is less than 150bp away from an enhancer of *KIAA1324L* (Figure 3.5). Completion of these two projects will strengthen the large body of evidence presented in this chapter linking this region of chromosome 7 to AD.

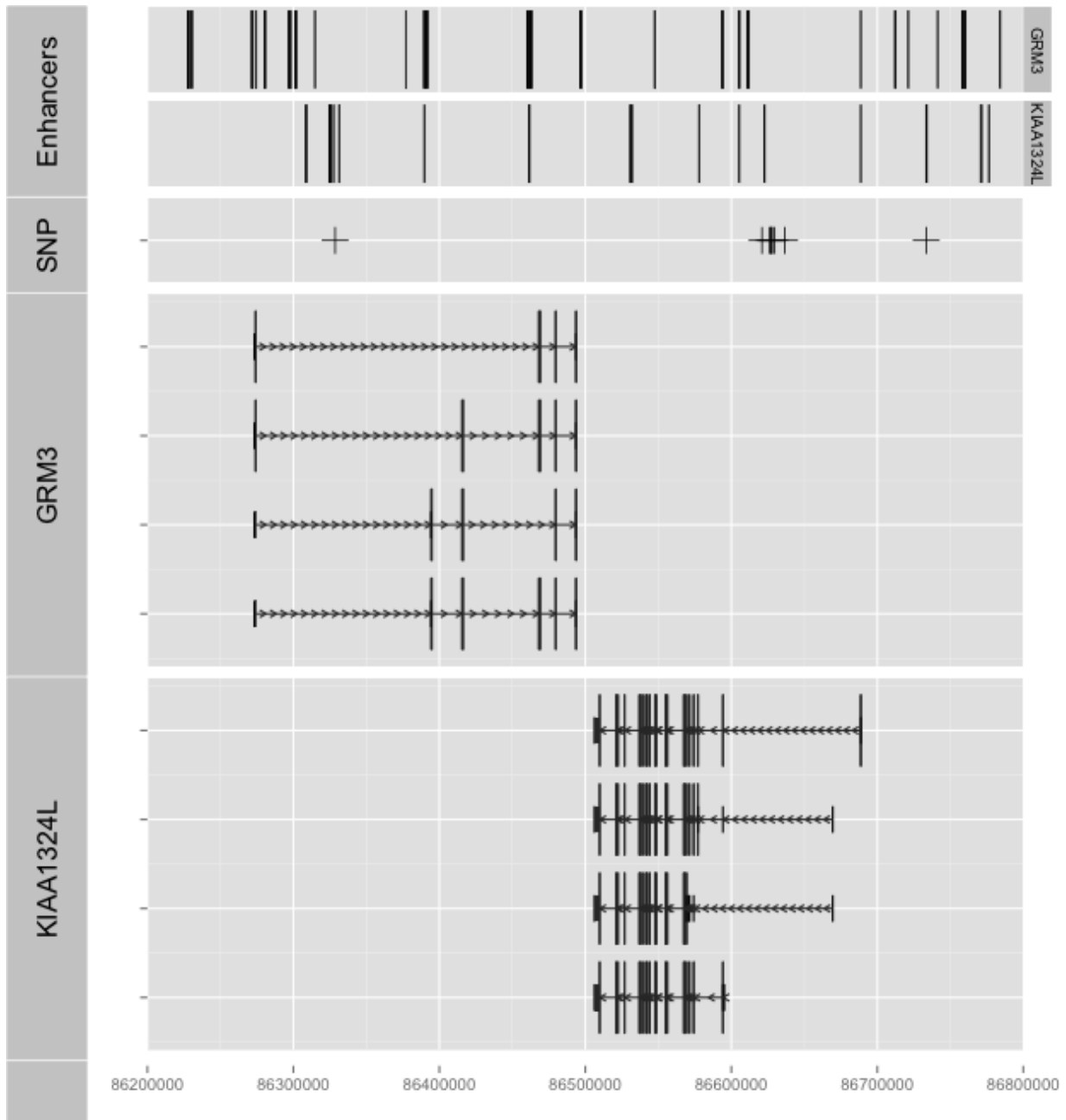

Figure 3.5. ENCODE graphic for the associated region on chromosome 7. All 9 SNPs nominally associated with AD in the IASPSAD study are represented as crosses. Rs1859122 (located on the far right of the graphic) is 5' to *KIAA1324L* and is located near an enhancer of that locus. (Figure courtesy of Dr. Aaron Wolen.)

CHAPTER FOUR

A Genome-wide Association Study of Initial Sensitivity in the Irish Affected Sib Pair Study of Alcohol Dependence

Introduction

As discussed previously, alcohol dependence (AD) is a dichotomous clinical diagnosis. Researchers have had modest success finding genes associated with AD, but analyzing alcohol-related phenotypes (ARPs) is an attractive alternative. ARPs are specific factors thought to contribute to the overall risk for AD. While AD is likely due in part to the action of numerous genes, ARPs, like physiological measurements, may be closer to the underlying genetic risk factors, may be localized to specific regions of the genome and are more likely to comprise smaller gene networks. Such a reduction in genetic complexity results in increased statistical power for the proposed association studies. Additionally, associated genes can be analyzed in the light of a relatively simpler biological component of a much more complex clinical phenotype.

Level of response to alcohol (LR) is a powerful indicator of future alcohol use problems, alcohol use disorders and alcohol consumption. Individuals with low LR feel less effect from each drink and are at an increased risk for alcohol use problems, typically drinking more heavily than individuals with high LR (Schuckit, Smith et al. 2012, Schuckit, Smith et al. 2007, Schuckit, Smith et al. 2011, Schuckit, Smith et al. 2009, Schuckit, Smith 2001, Trim, Schuckit et al. 2009, Daepfen, Landry et al. 2000, Schuckit, Smith et al. 2009, Schuckit, Smith et al. 2008). This correlation has been documented across sexes (e.g., men (Schuckit, Smith et al. 2004) and women

(Schuckit, Smith et al. 2003)), ages (e.g, adolescents (Schuckit, Smith et al. 2005)), and races (e.g., African Americans (Pedersen, McCarthy 2009)).

A direct alcohol challenge can be given to experimental subjects to measure their level of response to alcohol. However, this test is expensive and time consuming. Schuckit et al developed a (SRE) instrument that provides information on the same physiological measurements, but is a paper survey and takes less than five minutes to complete (Schuckit, Tipp et al. 1997, Schuckit, Smith et al. 1997). When the SRE was given to ninety-eight men who also completed the alcohol challenge test, the correlation between the results was 0.82 ($p < 0.001$) (Schuckit, Tipp et al. 1997). The SRE asks “how many drinks did it take for you to begin to feel different, feel a bit dizzy or begin to slur your speech, begin stumbling or walking in an uncoordinated manner, or pass out or fall asleep when you did not want to?” during the first five times the subject drank. An initial sensitivity (ISENS) score is computed based on the number of drinks reported divided by the number of effects endorsed.

LR is heritable with estimates from twin studies ranging from 40-60% (Heath, Madden et al. 1999, Viken, Rose et al. 2003, Martin, Oakeshott et al. 1985). Among first degree relatives, the LR correlation is reported to be between 0.14 and 0.22 (Schuckit, Smith et al. 2005). Furthermore, children of alcoholics, when compared to other family members, have lower LR (de Wit, McCracken 1990, Eng, Schuckit et al. 2005). Given the heritability of the trait and the predictive ability of low LR for future alcohol use problems, there has been substantial interest in identifying its genetic risk factors.

Multiple linkage studies have examined LR. In a population of American Indians, strong linkage was seen on chromosomes 6 and 9 (Ehlers, Gizer et al. 2010). The Collaborative Study on the Genetics of Alcoholism (COGA) found linkage with *KCNMA1*, *HTR7* and *SLC18A2* (Schuckit, Wilhelmsen et al. 2005) and on chromosomes 11,13, 20 and 21 (Schuckit, Edenberg et al. 2001). In a U.S. sample from San Diego, linkage was found on chromosomes 10, 11 and 22 (Wilhelmsen, Schuckit et al. 2003) and with the *CYP2E1* locus (Webb, Lind et al. 2011). In the Irish Affected Sib Pair Study of Alcohol Dependence (IASPSAD), linkage peaks were identified on chromosomes 1 and 11 (Kuo, Neale et al. 2006).

The IASPSAD ISENS linkage peak on chromosome 1 is particularly intriguing. The ISENS peak at D1S2726 (LOD=1.89, p-value=0.002) is paired with a proximal alcohol tolerance peak at D1S219 (LOD 1.78, p-value=0.002) (Kuo, Neale et al. 2006). The 41Mb region between the peaks (chr1: 69,841,001-111,184,618) has been implicated in three other independent, alcohol-related linkage studies. The first sample, comprised of 18 UK families, showed linkage to 1p22.1-11.2 (peak at D1S1588, LOD 1.8) using the Research Diagnostic Criteria for Alcoholism (RDCA) as the phenotype (Guerrini, Cook et al. 2005). Second, 87 trios (proband and parents) obtained in Connecticut peaked at D1S406 (P=0.005) using a TDT test with AD as the phenotype (Lappalainen, Kranzler et al. 2004). Third, COGA has repeatedly found evidence for linkage to chromosome 1, a brief summary of which is presented below.

Data from the initial COGA sample gave evidence of linkage for AD to D1S532 and D1S1588 (P=0.0003) (peaks at D1S1588, LOD 2.93 and D1S224, LOD 1.65) (Reich, Edenberg et al. 1998). After genotyping an additional 105 families, and

obtaining a replication sample of 157 families, the COGA data was reanalyzed. The new linkage peaks for AD were located at D1S1588 (LOD 2.5) and D1S224/D1S1665 (LOD 1.7) (Foroud, Edenberg et al. 2000). The aforementioned replication sample peaked at D1S224 (LOD 1.6) using ICD-10 AD criteria. When both samples were analyzed together (original COGA data with 105 new families and the replication sample), there was a linkage peak at D1S2614/D1S1588 (LOD 2.6). The COGA data was further analyzed with alternative phenotypes for AD. SRE scores for ISENS in 745 sib pairs showed a linkage peak at D1S224 (LOD 1.9) (Schuckit, Wilhelmsen et al. 2005, Schuckit, Edenberg et al. 2001). AD and major depression (MD) analyzed together peaked at D1S1648/S1S1588 (LOD 5.12) while an “AD or MD” phenotype peaked at D1S224 (LOD 4.66) (Nurnberger, Foroud et al. 2001). Lastly, when the data were analyzed with a sex-and age-adjusted multiple threshold liability (MTL) model, two peaks were found: D1S532 (LOD 5.17) and D1S1665 (LOD 2.61). The MTL model included persons with AD and controls and used the differential severity of different diagnostic scales (Corbett, Saccone et al. 2005). In summary, four separate samples, encompassing thirteen different analyses, have found significant evidence of linkage to the same region on chromosome 1 for AD or ARPs. These results suggest the presence of a significant region for ISENS and ARPs surrounding the IASPSAD linkage peak on chromosome 1.

Human candidate gene studies have found association between LR and *GABRG1* (Ray, Hutchison 2009) , *GABRA6* (Schuckit, Mazzanti et al. 1999), *GAD1* (Kuo, Kalsi et al. 2009), *SLC6A4* (Hinckers, Laucht et al. 2006) and the long allele of *HTTLPR* (Hu, Oroszi et al. 2005). Rs1051730 on chromosome 15 has been implicated

in LR. It is located in a dense block of linkage disequilibrium (LD) but obvious candidate genes in the region are *CHRNA5*, *CHRNA3* and *CHRNA4* (Joslyn, Brush et al. 2008). A recent genome-wide analysis found overrepresentation of neuronal signaling genes associated with LR (Joslyn, Ravindranathan et al. 2010).

ISENS is a heritable, alcohol-related phenotype consistently correlated with risk for AD. Understanding the genetic risk factors for initial sensitivity to alcohol would be a powerful therapeutic tool. This chapter presents initial data from a genome-wide association study (GWAS) on ISENS in the IASPSAD sample. Single nucleotide polymorphism (SNP) association analysis and gene-based association analysis are used to identify loci associated with risk for the phenotype.

Methods

Irish Affected Sib Pair Study of Alcohol Dependence (IASPSAD):

A detailed description of the sample is provided elsewhere (Prescott, Sullivan et al. 2006). Briefly, probands were ascertained in clinical treatment facilities and hospitals in the Republic of Ireland and Northern Ireland between 1998 and 2002. Probands were interviewed using an adapted version of the Semi-Structured Assessment of the Genetics of Alcoholism (SSAGA) and diagnosed with Alcohol Dependence (AD) using criteria from the fourth edition of the Diagnostic and Statistical Manual of Mental Disorders (DSM-IV). The sample is ethnically homogenous; a stipulation for inclusion in the study required each proband have all 4 grandparents born in Ireland, Northern Ireland, Scotland, Wales or England.

Initial Sensitivity Phenotype

Initial Sensitivity (ISENS) was measured with the Self-Rating for the Effects of Alcohol (SRE) instrument developed by Schuckit et al (Schuckit, Tipp et al. 1997). ISENS is defined as the number of drinks needed for a person to feel the effects of ethanol during their first five times he or she drinks. The SRE queries four different effects and asks “how many drinks did it take for you to begin to feel different, feel a bit dizzy or begin to slur your speech, begin stumbling or walking in an uncoordinated manner, or pass out or fall asleep when you did not want to?” The phenotypic score for each individual was calculated as the number of total drinks reported divided by the total number of symptoms endorsed.

GWAS: pre-genotyping QC of IASPSAD cases

DNA from all probands and affected siblings from the IASPSAD was quantified using both spectrophotometry and Quant-iT Picogreen (Life Technologies, Carlsbad, CA) technology. 200ng of each DNA sample was run on a 2% agarose gel to assess degradation. Finally, all samples were sex-typed with sex chromosome-specific quantitative PCR (qPCR) using the Quantifiler Duo DNA Quantification Kit (Life Technologies, Carlsbad, CA). Only high molecular weight samples (bands > 800bp) with DNA concentrations $\geq 50\text{ng}/\mu\text{l}$ and with genotypic sex matching phenotypic sex were sent for genotyping.

Genotyping, QC and Calling Algorithms

815 samples from the IASPSAD, including eleven sets of parents to assess Mendelian errors, were sent to Vanderbilt University for genotyping on Affymetrix v6.0 arrays (Santa Clara, CA). 2000 Biobank controls from the Irish Blood Transfusion Service were also genotyped on Affymetrix v6.0 arrays at either the Affymetrix or Broad Institute core facilities. Arrays were called using the Affymetrix Birdseed v2 algorithm. Thirty-five samples were removed post-genotyping for CQC values < 0.4 , Nsp/Sty CQC values < 0 or discrepant genotypic sex calls. Arrays were then re-called using BEAGLECALL software (Browning, Yu 2009) in an effort to minimize site differences in genotyping. BEAGLECALL is an iterative process which starts with the fluorescent intensity calls and then incorporates haplotypic information from the sample with increasingly stringent calling filters. Subsequently, samples and SNPs underwent a thorough QC process. Samples were removed if the phenotypic and genotypic sex were discordant, they had excessive Mendelian errors, they were ancestry, heterozygosity or mean pi-hat outliers, their call rates were $\leq 98\%$, or if there was a DNA mix-up. SNPs were removed if Hardy-Weinberg equilibrium (HWE) p-values $< 1 \times 10^{-6}$, the minor allele frequency (MAF) $< 1\%$, there were Mendelian errors, they were duplicates, their call rate $< 98\%$ or if there was differential missingness between cases and controls. After QC, 676,736 SNPs were available for 710 probands and affected siblings and 1755 controls.

Imputation

Genotypes were imputed using IMPUTE2 (Howie, Donnelly et al. 2009) with the March 2012 1000 Genomes reference haplotype panel (1000 Genomes Project Consortium 2010). Probabilities were converted to dosages (based on number of minor alleles) using MACH2 (Scott, Mohlke et al. 2007). Post-imputation filtering removed SNPs with MAF < 1% and information content ≤ 0.3 , leaving approximately 8.2 million SNPs.

Statistical Analyses

Phenotype distribution was visualized using PASW 18 (SPSS Inc). Association analyses for ISENS were performed within AD cases using ProbABEL (Aulchenko, Struchalin et al. 2010) in R 2.14.1 (R Core Team 2012). ProbABEL is unique in its ability to deal with related individuals, imputed genotypes and quantitative traits. To account for relatedness in the IASPSAD sample, ProbABEL calculates a kinship matrix. It then uses a two-step mixed model to perform linear regression. Sex and age at interview were included as covariates and residuals were used in the regression analysis. P-values were calculated using the Wald test. Based on the estimated 1.6 million independent tests in the 1000 Genomes dataset, genome-wide significance was set at 3.06×10^{-8} (Li, Yeung et al. 2012). The false discovery rate (FDR) was calculated using the QVALUE package (Storey, Tibshirani 2003) in R (R Core Team 2012). Gene-based analyses were performed using the Versatile Gene-Based test for Genome-wide Association Studies (VEGAS) program. The program assigns SNPs to genes, accounts for LD through a series of Monte Carlo simulations and calculates an

empirical gene-based test statistic for each gene (Liu, McRae et al. 2010). The authors suggest a Bonferroni-corrected significance threshold of $p < 2.83 \times 10^{-6}$ (17,787 genes tested).

Results

Figure 4.1 shows the distribution of ISENS values in the IASPSAD GWAS sample. ISENS scores range from 1 to 27.8 with a mean of 6.2 drinks to feel an effect. Though there is a wide distribution of values, overall the values are quite high, representative of the severely affected nature of the ascertained AD cases in the IASPSAD sample.

Figures 4.2 and 4.3 show the QQ plot and Manhattan plot, respectively, for ISENS association analyses. Nineteen SNPs were genome-wide significant (Table 4.1) and FDR q-values suggest a negligible false positive rate among them. The top SNP, rs143419076 ($p = 2.7 \times 10^{-12}$), is intronic to *GPLD1* on chromosome 6. Of the remaining eighteen SNPs, thirteen are intergenic. Rs184237132, rs75163186, rs189396701, rs11553355 and rs138694682 are intronic to *ABCA9*, *AADA4*, *STOX*, *CERKL/ITGA4* and *KIAA0368*, respectively. Gene-based analysis yielded no genes passing Bonferroni correction ($p < 2.8 \times 10^{-6}$). Thirteen genes had q-values ≤ 0.11 and all were located in the same region of chromosome 5 in one of two clusters (Table 4.2).

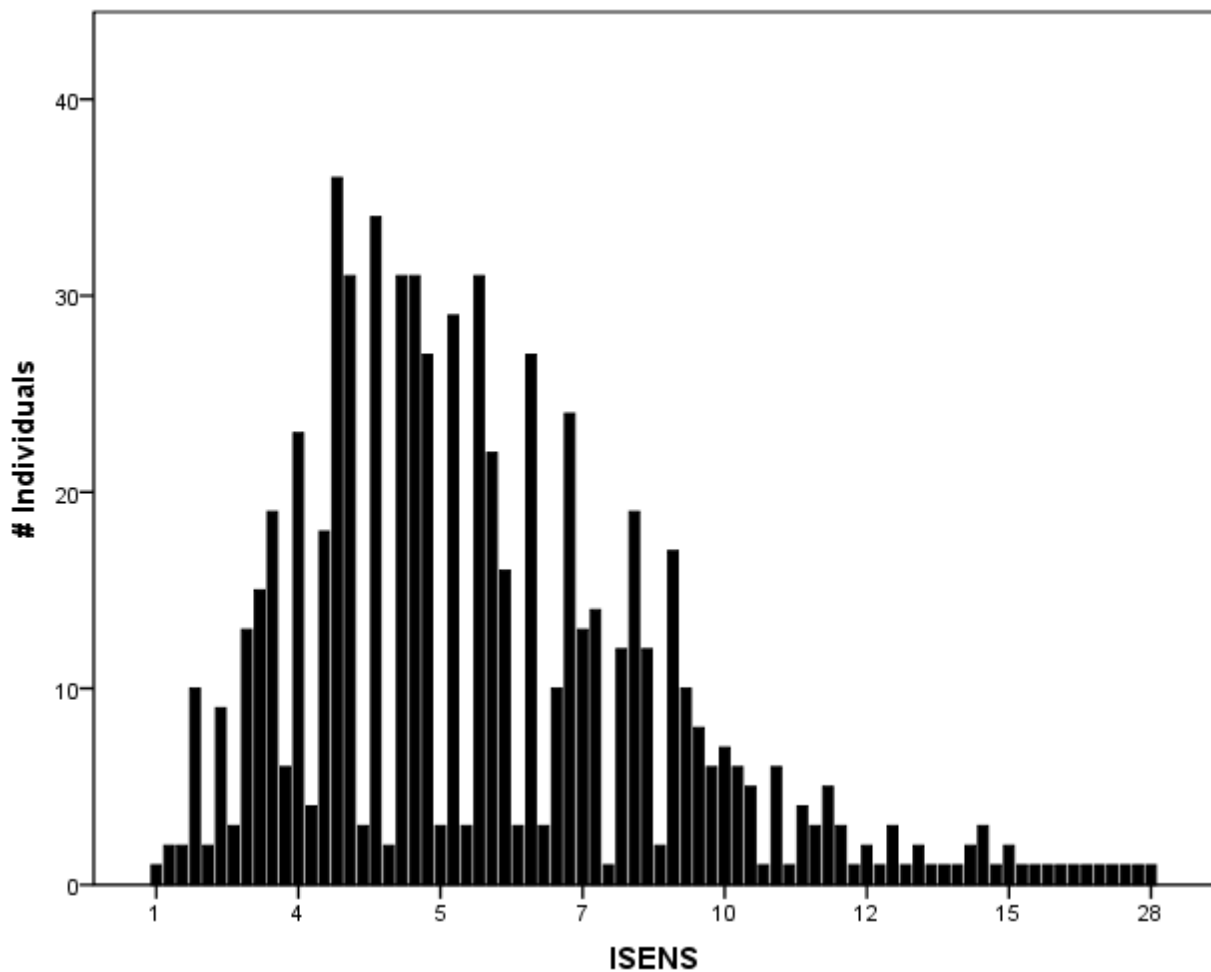

Figure 4.1. Distribution of ISENS values in the IASPSAD (n=680).

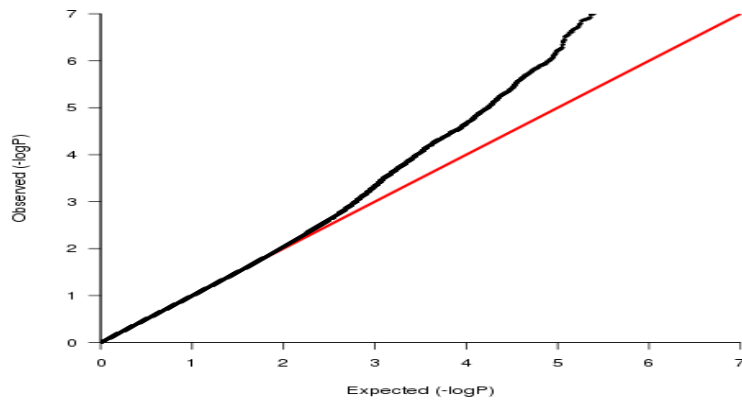

Figure 4.2. QQ plot for ISENS. The red line represents distribution under the null hypothesis of no association. $\lambda = 0.999$.

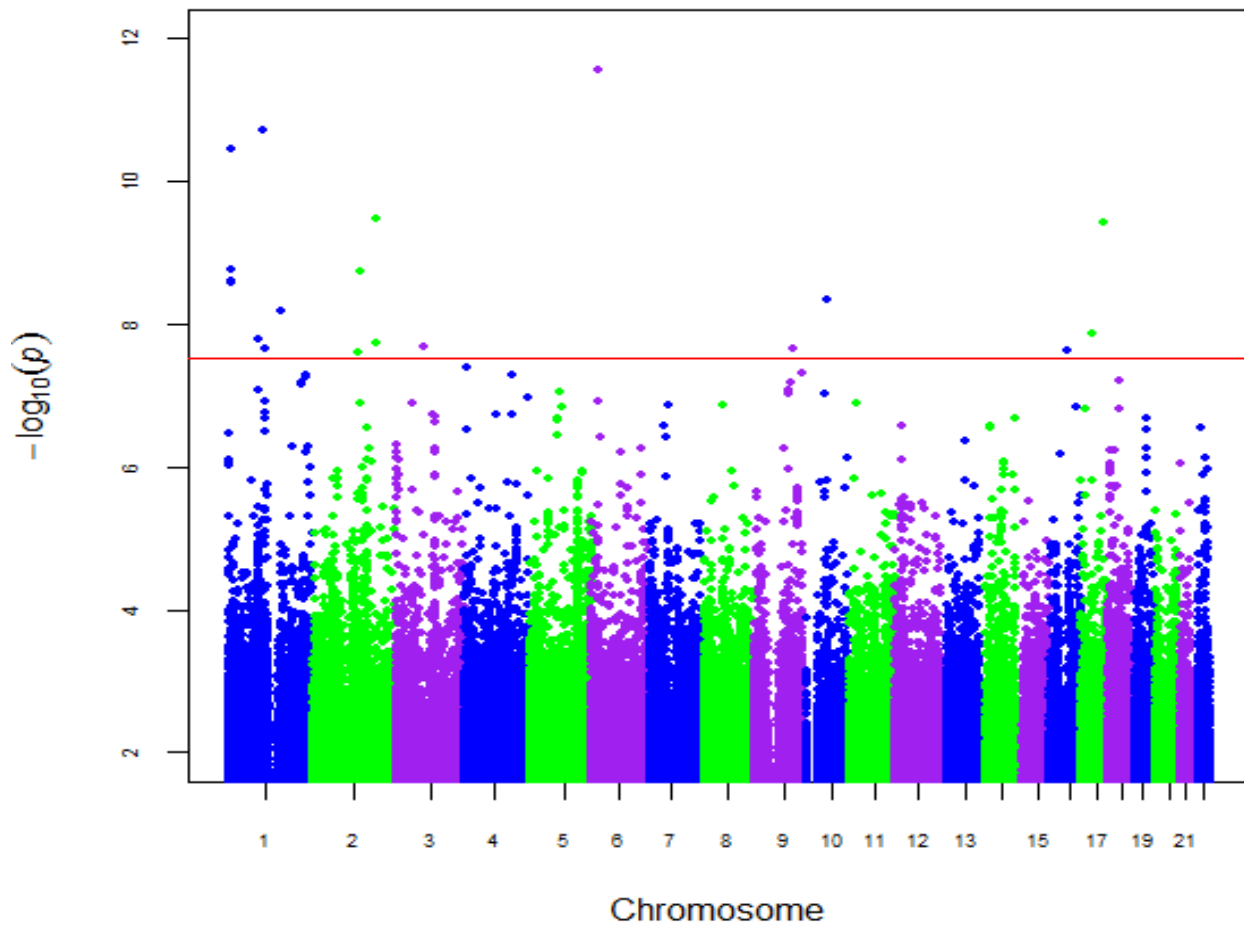

Figure 4.3. Manhattan plot for ISENS. The red line represents genome-wide significance at $p \leq 3.06 \times 10^{-8}$.

Table 4.1. SNPs associated with ISENS surviving multiple testing correction.

Chr.	SNP	Position (bp)	MAF	Gene	p-Value	q-Value
6	rs143419076	24489343	0.013	<i>GPLD1</i>	2.67E-12	2.2E-05
1	rs144574114	106314135	0.011		1.90E-11	8.0E-05
1	rs4526626	12744893	0.011		3.56E-11	0.0001
2	rs116150747	182319057	0.019		3.25E-10	0.0006
17	rs184237132	67041220	0.011	<i>ABCA9</i>	3.77E-10	0.0006
1	rs75163186	12712832	0.016	<i>AADA4L4</i>	1.77E-09	0.0021
2	rs188552436	137266178	0.010		1.78E-09	0.0021
1	rs75497232	12761116	0.016		2.48E-09	0.0023
1	rs140269672	12749493	0.016		2.58E-09	0.0023
10	rs189396701	70592736	0.011	<i>STOX1</i>	4.49E-09	0.0037
1	rs61813510	156583538	0.025		6.64E-09	0.0049
17	rs138109588	35133526	0.012		1.34E-08	0.0092
1	rs145567095	90838991	0.011		1.59E-08	0.0100
2	rs11553355	182401587	0.023	<i>CERKL/ITGA4</i>	1.86E-08	0.0100
3	rs138099338	82488453	0.013		2.05E-08	0.0100
9	rs138694682	114240446	0.015	<i>KIAA0368</i>	2.17E-08	0.0100
1	rs149656664	106411940	0.013		2.25E-08	0.0100
16	rs75885089	51064968	0.035		2.33E-08	0.0100
2	rs181468506	128573560	0.031		2.43E-08	0.0100

Table 4.2. Results for ISENS gene-based association.

Chr	Gene	Start	Stop	No. SNPs	p-Value	TopSNP	SNP p-Value
5	HARS	140033673	140051155	90	4.80E-05	rs2531359	1.92E-06
5	HARS2	140051201	140059074	75	2.30E-05	rs2531348	1.75E-06
5	ZMAT2	140060215	140066423	70	2.10E-05	rs2531348	1.75E-06
5	PCDHA1	140146059	140372113	227	3.20E-05	rs2531348	1.75E-06
5	PCDHA2	140154627	140372113	215	5.40E-05	rs991918	1.79E-05
5	PCDHA3	140160966	140372113	214	5.50E-05	rs991918	1.79E-05
5	PCDHA4	140166855	140372113	210	6.20E-05	rs991918	1.79E-05
5	PCDHA5	140181544	140372113	206	5.00E-05	rs991918	1.79E-05
5	PCDHA6	140187833	140372113	202	6.50E-05	rs991918	1.79E-05
5	PCDHA7	140194152	140372113	197	6.00E-05	rs991918	1.79E-05
5	PCDHA8	140201090	140372113	185	6.50E-05	rs991918	1.79E-05
5	PCDHA9	140207540	140372113	179	7.60E-05	rs991918	1.79E-05
5	PCDHA10	140215817	140372113	166	9.40E-05	rs991918	1.79E-05

All genes have q-value < 0.11.

Discussion

This chapter presents results from a GWAS of ISENS in the IASPSAD sample. There were a wide distribution of ISENS values in the sample, but most were quite high with a mean of 6.2 and a maximum of 28 drinks needed to feel an effect. The GWAS identified nineteen genome-wide significant SNPs. The top SNP, rs143419076 ($p=2.7 \times 10^{-12}$), is intronic to *GPLD1*. *GPLD1*, Glycosylphosphatidylinositol specific phospholipase D1, is an enzyme which degrades glycosylphosphatidylinositol (GPI)

anchors, detaching proteins from the plasma membrane. It is predominately expressed in the liver (Schofield, Rademacher 2000). The actions of *GPLD1* are involved in second messenger signaling, protein level homeostasis and protein activity (Nosjean, Briolay et al. 1997). Rs18834155, 5' to the gene, and rs9467160, intronic to *GPLD1*, are associated with liver enzymes and liver disease ((Chambers, Zhang et al. 2011) and (Yuan, Waterworth et al. 2008), respectively). No reports linking the gene to initial sensitivity were found in the literature. However, an oligonucleotide array study in the Stanley Foundation Brain Bank sample found *GPLD1* messenger RNA (mRNA) expression was increased in the middle temporal gyrus of alcoholics compared to controls (Sokolov, Jiang et al. 2003).

Five additional genome-wide significant SNPs in the GWAS implicate six additional loci in ISENS in our sample. *AADA4* and *STOX1* have no known link, direct or indirect, to ISENS or AD. *AADA4*, arylacetamide deacetylase-like, is uncharacterized in humans. *STOX1*, storkhead box 1, is a winged helix domain containing transcription factor and is a risk locus for pre-eclampsia (van Dijk, van Bezu et al. 2010). *KIAA0368* and *ABCA9* have some evidence of involvement in alcohol-related phenotypes. *KIAA0368*, proteasome-associated protein ECM29 homolog, associates with the 26S proteasome and is hypothesized to direct it to cellular locations needing rapid protein degradation (Gorbea, Goellner et al. 2004). In mice, *Kiaa0368* is correlated with brain levels of the neurosteroid Deoxycorticosterone (DOC). Interestingly, DOC levels in mice increase after acute ethanol administration and decrease with ethanol dependence (Porcu, O'Buckley et al. 2011). *ABCA9*, ATP-binding cassette sub-family A member 9, encodes a protein which transports molecules

across cellular membranes and is expressed in the brain (Piehler, Kaminski et al. 2002). The exact function of *ABCA9* is yet to be determined, but it is hypothesized to be involved in lipid transport (Piehler, Ozcurumez et al. 2012) . In a recent report, Bettinger et al implicated changes in the lipid environment of *Caenorhabditis elegans* in the acute tolerance to ethanol (Bettinger, Leung et al. 2012).

The remaining genes implicated in the GWAS were *CERKL* and *ITGA4*. The genome-wide significant SNP rs11553355 is located in the 3-UTR of both genes. The function of *CERKL*, ceramide kinase-like, is still uncharacterized, however *CERKL* mutations are associated with cone-rod dystrophy (CRD) and recessive, nonsyndromic retinitis pigmentosa (RP26) (Mandal, Tran et al. 2012). *ITGA4*, integrin alpha 4, is a member of the integrin family. Integrins function as membrane spanning adhesion receptors. The protein encoded by *ITGA4*, the $\alpha 4$ chain, dimerizes with one of two beta chains. The $\alpha 4\beta 1$ integrin is integral for hematopoiesis (Arroyo, Yang et al. 1999) and is associated with central nervous system (CNS) inflammation, migration of lymphocytes (Correia, Coutinho et al. 2009), autism (Correia, Coutinho et al. 2009) and poor prognosis in leukemia (Shanafelt, Geyer et al. 2008). Interestingly, *ITGA4* is located in a significant quantitative trait locus (QTL) for acute ethanol sensitivity in BXD recombinant inbred mouse lines (Guo, Webb et al. 2009, Palmer, Lessov-Schlaggar et al. 2006), a phenotype directly comparable to the ISENS phenotype analyzed in our human sample.

In addition to the GWAS SNP results, gene-based association analyses yielded two clusters of genes on chromosome 5 associated with ISENS. One cluster is comprised of *ZMAT2*, *HARS2*, *HARS* and *DND1*, none of which have known relevance

to ISENS, AD or addiction. The second cluster is comprised of ten protocadherin isoform precursors, *PCDH1-10*. Protocadherins are integral membrane and adhesion proteins that function within the brain as cell connectors (Sano, Tanihara et al. 1993). In mice, multiple PCDH isoforms were reportedly associated with cocaine exposure and withdrawal: PCDH1, PCDH5 and PCDH10 expression increased during cocaine exposure and withdrawal while PCDH2 and PCDH6-9 expression increased during cocaine withdrawal, only (Eipper-Mains, Kiraly et al. 2012). There are no reports in the literature for involvement of these protocadherins in initial sensitivity to alcohol. However, PCDH9 is located within a QTL for chronic alcohol withdrawal in mice (Guo, Webb et al. 2009, Bergeson, Kyle Warren et al. 2003).

The thirteen remaining genome-wide significant SNPs are intergenic. Three of these SNPs (rs144574114, rs145567095 and rs149656664) are located within the ARP linkage region in the IASPSAD sample on chromosome 1. In fact, two of the three SNPs (rs144574114 and rs149656664) are located specifically within the initial sensitivity linkage peak itself (chr1: 101,685,305-111,184,618). Further research is necessary to examine whether the SNPs lie within DNA regulatory regions, microRNAs or are in LD with any known loci.

In summary, a GWAS of ISENS yielded multiple genome-wide significant SNPs. Six SNPs were located in known loci. *AADA4L4*, *STOX1*, *GPLD1*, *KIAA0368*, *ABCA9* and *CERKL* represent new potential risk loci for ISENS. The final gene, *ITGA4*, has been implicated in acute sensitivity to ethanol in mice but this is the first known report of an association in humans. Gene-based analysis also implicated several loci in ISENS including a family of protocadherins that had been previously linked with addiction and

alcohol withdrawal. The IASPSAD is a severely affected, ascertained sample and therefore these results need to be explored in a population sample to determine applicability. The associated SNPs from the GWAS had low MAF, ranging from 1-4%. Therefore, these results may need to be interpreted with caution. The IASPSAD sample size limits power to detect these smaller effect sizes and it is possible that a small number of genotypes could be artificially inflating the association results. However, in several instances the genome-wide significant SNPs were clustered in the same chromosomal region, indicating a true signal and arguing against artificial inflation. Replication in other human datasets would strengthen the association results and molecular characterization is necessary to untangle the role of each associated loci in the ISENS phenotype in our sample.

Future Directions

These results represent the initial GWAS analysis of the ISENS phenotype in the IASPSAD sample. There are multiple additional studies to be undertaken. A thorough analysis of SNPs in LD with the top SNPs is integral to analysis of the data. Top SNPs in LD with other associated SNPs are more indicative of a true association. Genes associated with ISENS in our sample will be checked for association with AD as well. As mentioned previously, replication will be attempted in COGA and other samples to strengthen the association results. Candidate genes from previous studies of ISENS will be examined in the data, possibly by weighting these results and re-analyzing the data. For significantly associated loci, messenger RNA (mRNA) differences will be assessed in postmortem brain samples from chronic alcoholics and controls. Also,

Association List Go AnnoTatOR (ALIGATOR) will be run in the dataset to identify pathways and Gene Ontology (GO) groups that are overrepresented (Holmans, Green et al. 2009).

Finally, a major strength of physiological phenotypes in human research is their application to model organisms. The results from this analysis have not been explored in depth in the model organism literature to see what existing data reveals. It may also be worthwhile to examine genes of interest in model organisms represented within the VCU Alcohol Research Center. Particularly in *Drosophila melanogaster* and *Caenorhabditis elegans*, expression of loci can be knocked down (or knocked out) and changes in acute tolerance and initial sensitivity reliably measured.

CHAPTER FIVE

A Genome-wide Association Study of Maximum Alcohol Consumption in the Irish Affected Sib Pair Study of Alcohol Dependence

Introduction

Maximum alcohol consumption in a twenty-four period (MAX24) is a physiological phenotype related to Alcohol Dependence (AD) and is positively correlated with risk for alcohol use disorders (Dawson, Grant et al. 2005). Schuckit et al have found that the maximum number of drinks in a day was fifty percent higher among AD cases with withdrawal and tolerance (characterized as a more severe class) than AD cases endorsing neither (Schuckit, Tipp et al. 1995). Findings from several studies have shown that MAX24 is heritable. In a twin study of US Vietnam veterans, heritability was estimated at around thirty-five percent (Slutske, True et al. 1999). Saccone et al reported that in an unpublished adult twin study by Heath et al the heritability was estimated to be fifty percent (Saccone, Kwon et al. 2000). Furthermore, in the Collaborative Study of the Genetics of Alcoholism (COGA), the correlation between siblings was indicative of a genetic component to the MAX24 phenotype (~0.4 in same-sex sibling pairs) (Saccone, Kwon et al. 2000).

Previous genetic analyses of maximum alcohol consumption have implicated numerous chromosomal regions and candidate loci. Linkage analyses in the COGA sample found linkage to a region on chromosome 4 including the ADH gene cluster (Saccone, Kwon et al. 2000), a region on chromosome 7 encompassing *TAS2R38* and

CHRM2 (Saccone, Saccone et al. 2005) and to chromosomes 10 and 13 (de Andrade, Olswold et al. 2005). In the Framingham Heart Study, linkage was found with markers on chromosomes 1,4,6,7,9,12,15,16,17 and 22. The top hit was on chromosome 9 near *TRPM3* (Bergen, Yang et al. 2003). Linkage analysis in the Irish Affected Sib Pair Study of Alcohol Dependence (IASPSAD) implicated chromosomes 12 and 18 (Kuo, Neale et al. 2006). Two candidate gene studies have examined association with alcohol metabolism genes and the MAX24 phenotype. In the Collaborative Genetic Study of Nicotine Dependence (COGEN), association was found with single nucleotide polymorphisms (SNPs) in *ADH1B*, *ADH7*, *ALDH5A*, *ALDH1A2*, and *ALDH1A3* (Sherva, Rice et al. 2009). MacGregor et al found association with rs1229984 within *ADH1B* (Macgregor, Lind et al. 2009). A non-synonymous coding SNP within a bitter taste receptor gene, *hTAS2R16*, is also reported to be associated with AD and maximum alcohol consumption (Hinrichs, Wang et al. 2006). Finally, two genome-wide association studies (GWAS) of MAX24 found significant association with rs2140418, intronic to *ANKS1A* (Heath, Whitfield et al. 2011) and two SNPs within *ASKRD7* (Chen, Xiong et al. 2012).

MAX24 is an alcohol-related phenotype shown to be associated with the severity and prevalence of alcohol use disorders. In light of these facts, and because of the documented heritability of the trait, we examined MAX24 in our sample. This chapter presents data from a GWAS on MAX24 in the IASPSAD sample. Single SNP association analysis and gene-based association analysis are used to identify loci associated with risk for the phenotype.

Methods

Irish Affected Sib Pair Study of Alcohol Dependence (IASPSAD)

A detailed description of the sample is provided elsewhere (Prescott, Sullivan et al. 2006). Briefly, probands were ascertained in clinical treatment facilities and hospitals in the Republic of Ireland and Northern Ireland between 1998 and 2002. Probands were interviewed using an adapted version of the Semi-Structured Assessment of the Genetics of Alcoholism (SSAGA) and diagnosed with Alcohol Dependence (AD) using DSM-IV criteria. The sample is ethnically homogenous; a stipulation for inclusion in the study required each proband have all 4 grandparents born in Ireland, Northern Ireland, Scotland, Wales or England.

Maximum Drinking Phenotype

Maximum alcohol consumption (MAX24), the largest number of drinks an individual reported consuming in 24 hours, was extracted from the SSAGA. Because units in Ireland differ from those in the United States, participants were asked to describe the type of beverage and volume consumed and this was converted into standard drinks (i.e., 12 oz of beer, 4 oz of wine, or 1.5 oz of spirits).

GWAS: Pre-genotyping QC of IASPSAD cases

DNA from all probands and affected siblings from the IASPSAD was quantified using both spectrophotometry and Quant-iT Picogreen (Life Technologies, Carlsbad, CA) technology. 200ng of each DNA sample was run on a 2% agarose gel to assess

degradation. Finally, all samples were sex-typed with sex chromosome-specific quantitative PCR (qPCR) using the Quantifiler Duo DNA Quantification Kit (Life Technologies, Carlsbad, CA). Only high molecular weight samples (bands > 800bp) with DNA concentrations $\geq 50\text{ng}/\mu\text{l}$ and with genotypic sex matching phenotypic sex were sent for genotyping.

Genotyping, QC and Calling Algorithms

815 samples from the IASPSAD, including eleven sets of parents to assess Mendelian errors, were sent to Vanderbilt University for genotyping on Affymetrix v6.0 arrays (Santa Clara, CA). 2000 Biobank controls from the Irish Blood Transfusion Service were also genotyped on Affymetrix v6.0 arrays at either the Affymetrix or Broad Institute core facilities. Arrays were called using the Affymetrix Birdseed v2 algorithm. Thirty-five samples were removed post-genotyping for CQC values < 0.4 , Nsp/Sty CQC values < 0 or discrepant genotypic sex calls. Arrays were then re-called using BEAGLECALL software (Browning, Yu 2009) in an effort to minimize site differences in genotyping. BEAGLECALL is an iterative process which starts with the fluorescent intensity calls and then incorporates haplotypic information from the sample with increasingly stringent calling filters. Subsequently, samples and SNPs underwent a thorough QC process. Samples were removed if the phenotypic and genotypic sex were discordant, they had excessive Mendelian errors, they were ancestry, heterozygosity or mean π -hat outliers, their call rates were $\leq 98\%$, or if there was a DNA mix-up. SNPs were removed if HWE p -values $< 1 \times 10^{-6}$, the minor allele frequency (MAF) $< 1\%$, there were Mendelian errors, they were duplicates, their call rate $< 98\%$ or

if there was differential missingness between cases and controls. After QC, 676,736 SNPs were available for 710 probands and affected siblings and 1755 controls.

Imputation

Genotypes were imputed using IMPUTE2 (Howie, Donnelly et al. 2009) with the March 2012 1000 Genomes reference haplotype panel (1000 Genomes Project Consortium 2010). Probabilities were converted to dosages (based on number of minor alleles) using MACH2 (Scott, Mohlke et al. 2007). Post-imputation filtering removed SNPs with MAF < 1% and information content \leq 3%, leaving approximately 8.2 million SNPs.

Statistical Analyses

Phenotype distribution was visualized using PASW 18 (SPSS Inc). Association analyses for MAX24 were performed within AD cases using ProbABEL (Aulchenko, Struchalin et al. 2010) in R 2.14.1 (R Core Team 2012). ProbABEL is unique in its ability to deal with related individuals, imputed genotypes and quantitative traits. To account for relatedness in the IASPSAD sample, ProbABEL calculates a kinship matrix. It then uses a two-step mixed model to perform linear regression. Sex and age at interview were included as covariates and residuals were used in the regression analysis. P-values were calculated using the Wald test. Based on the estimated 1.6 million independent tests in the 1000 Genomes dataset, genome-wide significance was set at 3.06×10^{-8} (Li, Yeung et al. 2012). The false discovery rate (FDR) was calculated using the QVALUE package (Storey, Tibshirani 2003) in R (R Core Team 2012). Gene-

based analyses were performed using the Versatile Gene-Based test for Genome-wide Association Studies (VEGAS) program. The program assigns SNPs to genes, accounts for LD through a series of Monte Carlo simulations, and calculates an empirical gene-based test statistic for each gene (Liu, McRae et al. 2010). The authors suggest a Bonferroni-corrected significance threshold of $p < 2.83 \times 10^{-6}$ (17,787 genes tested).

Results

Figure 5.1 shows the distribution of MAX24 values in the IASPSAD GWAS sample. MAX24 values range from 9 to 171 with a mean of 39.33 drinks in a twenty-four hour period. Though there is a wide distribution, overall the values are quite high, representative of the severely affected nature of the ascertained AD cases in the IASPSAD sample.

Figures 5.2 and 5.3 show the QQ plot and Manhattan plot, respectively, for MAX24 association analyses. There were twelve genome-wide significant SNPs, shown in Table 5.1. The top SNP, rs151338448 ($p = 9.52 \times 10^{-12}$), is intronic to *CCZ1B* on chromosome 7. Rs117223671, rs188264442 and rs75214636 are intronic to *SNTG1*, *PIK3R3* and *ACOXL*, respectively. Eight SNPs were intergenic and all clustered within approximately 100kb of *SNTG1*. Gene-based analysis yielded one gene, *CREBBP* on chromosome 16, that passed multiple testing correction (Table 5.2). Four other genes had FDR q-values less than 0.11 and all are located in a cluster on chromosome 1.

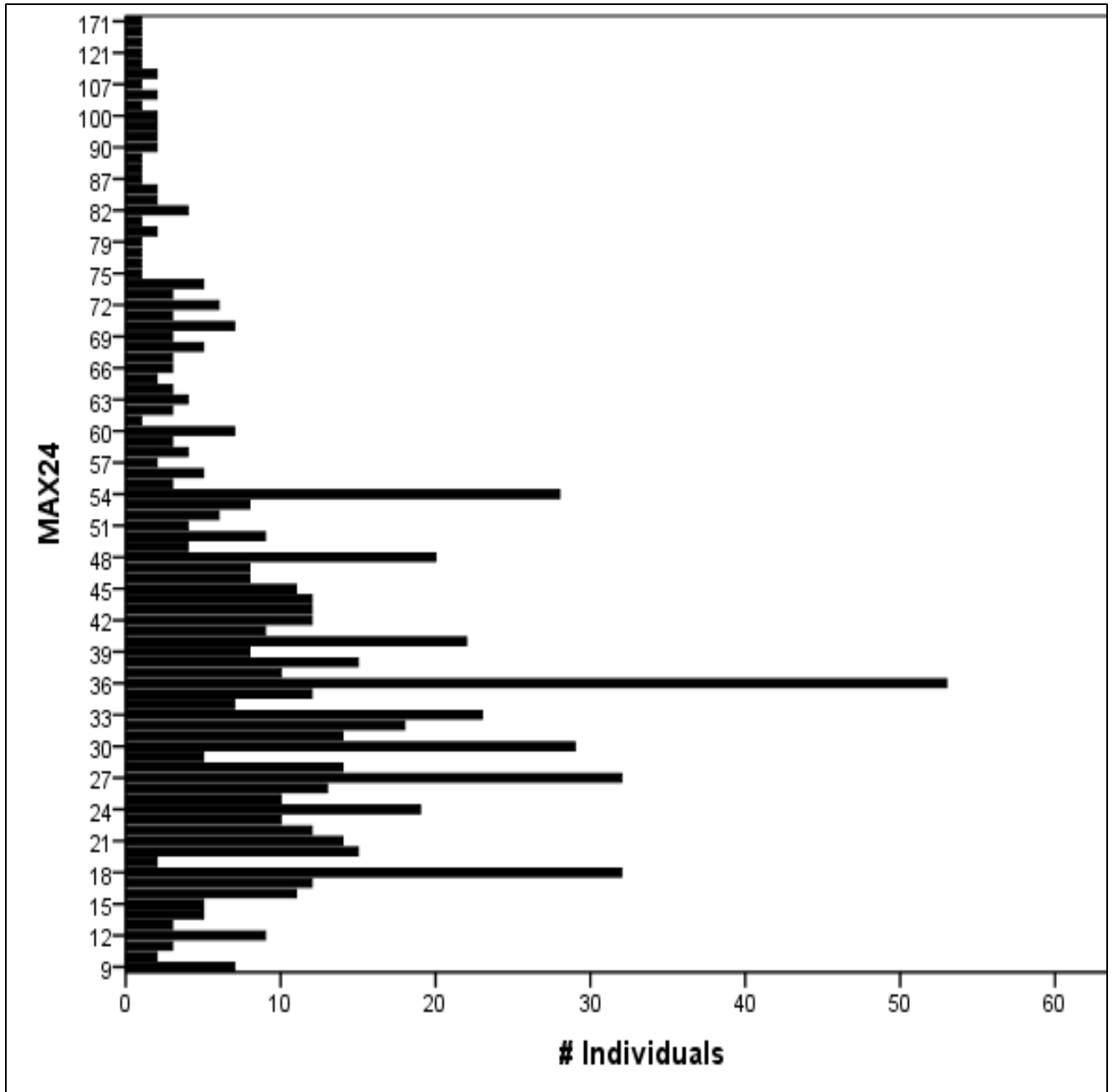

Figure 5.1. Distribution of MAX24 values in the IASPSAD (n=709).

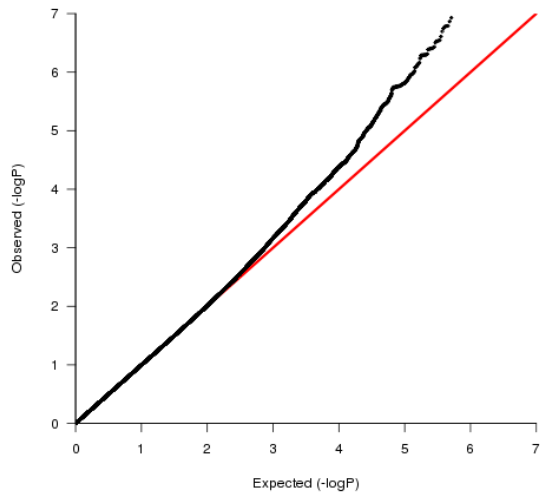

Figure 5.2. QQ plot for MAX24. The red line represents distribution under the null hypothesis of no association. $\lambda = 0.999$.

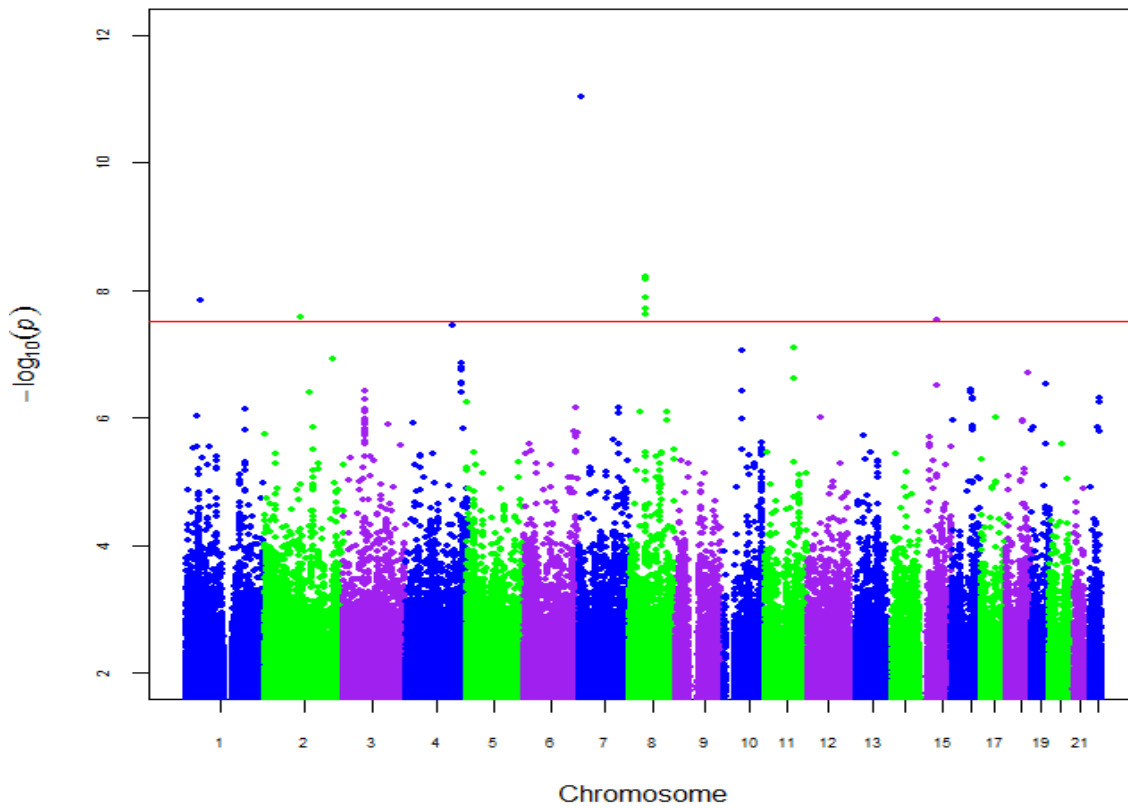

Figure 5.3. Manhattan plot for MAX24. The red line represents genome-wide significance at $p \leq 3.06 \times 10^{-8}$.

Table 5.1. SNPs associated with MAX24 surviving multiple testing correction.

Chr.	SNP	Position (bp)	MAF	Gene	p-Value	q-Value
7	rs151338448	6862684	0.013	<i>CCZ1B</i>	9.52E-12	7.77E-05
8	rs191199258	50686000	0.015		6.29E-09	0.0110
8	rs117958407	50766599	0.016		6.44E-09	0.0110
8	rs74805105	50655986	0.016		6.62E-09	0.0110
8	rs76062094	50727424	0.015		6.81E-09	0.0110
8	rs117223671	50844885	0.014	<i>SNTG1</i>	1.28E-08	0.0167
1	rs188264442	46561551	0.010	<i>PIK3R3</i>	1.43E-08	0.0167
8	rs76936715	50806542	0.015		1.91E-08	0.0175
8	rs117015298	50806924	0.015		1.93E-08	0.0175
8	rs117455144	50780280	0.015		2.39E-08	0.0195
2	rs75214636	111602132	0.019	<i>ACOXL</i>	2.64E-08	0.0196
15	rs79326577	53190651	0.027		2.95E-08	0.0201

Table 5.2. Results for MAX24 gene-based association.

Chr.	Gene	Start	Stop	No.SNPs	p-Value	q-Value	TopSNP	SNP p-Value
16	CREBBP	3715056	3870122	124	<10 ⁻⁶	0	rs129966	0.00038
1	MYCBP	39101222	39111637	104	2.10E-05	0.1055	rs4246511	1.64E-05
1	RRAGC	39077605	39097927	98	2.40E-05	0.1055	rs9439079	3.26E-05
1	RHBDL2	39124065	39180043	124	3.60E-05	0.1055	rs4246511	1.64E-05
1	GJA9	39112325	39119876	104	3.80E-05	0.1055	rs4246511	1.64E-05

Discussion

We performed a GWAS of MAX24 in our IASPSAD sample. There was a wide distribution of MAX24 values in the sample, but most were quite high with a mean of 39 and a maximum of 171 drinks in a twenty-four period. These values are comparable to the distribution seen in the COGA sample. Saccone et al reported an average of 29.5 drinks in a twenty-four hour period with a maximum value of 336 (Saccone, Kwon et al. 2000). In a non-ascertained sample, COGENE, the average maximum number of drinks in a twenty-four hour period was 16 overall, but 23 in males (Sherva, Rice et al. 2009).

The top SNP from the association analysis, rs151338448 ($p=9.52 \times 10^{-12}$), is intronic to *CCZ1B*. *CCZ1B*, *CCZ1* vacuolar protein trafficking and biogenesis associated homolog B (*S. cerevisiae*), and *CCZ1*, *CCZ1* vacuolar protein trafficking and biogenesis associated homolog (*S. cerevisiae*), encode identical proteins, are located 873kb apart on chromosome 7, and are uncharacterized in humans but highly conserved in animals and plants. The yeast homolog of *CCZ1* is integral to multiple vacuole processes (Wang, Stromhaug et al. 2002). In the mouse and *Caenorhabditis elegans*, the homolog for *CCZ1* has been implicated in the processing and digestion of apoptotic cells (Kinchen, Ravichandran 2010, Nieto, Almendinger et al. 2010). There are no known reports linking *CCZ1B* or *CCZ1* to alcohol consumption or AD.

Three other genes were implicated in the MAX24 SNP association analysis. *SNTG1*, γ 1-syntrophin gene, belongs to the syntrophin family and the encoded protein is expressed only in neuronal cells (Piluso, Mirabella et al. 2000, Bashiardes, Veile et al. 2004). Disruption of *SNTG1* has been documented in both scoliosis (Bashiardes, Veile

et al. 2004) and lung cancer in non-smokers (Job, Bernheim et al. 2010), but there are no references regarding this locus and MAX24 or AD. Although representing an indirect link, SNTG1 binds the neurotrophic protein ENO2, localizes it to the plasma membrane, and is crucial for its functioning (Hafner, Obermajer et al. 2010). ENO2 protein expression is decreased in heroin addicts compared to controls (Liao, Cheng et al. 2011). Similar pathways can be perturbed in addicts across drugs of abuse and perhaps this alternation is present in AD individuals as well.

PIK3R3, phosphoinositide-3-kinase regulatory subunit 3 (gamma), is in the lipid kinase family. These kinases have a plethora of functions within the cell (Koutros, Schumacher et al. 2010). Multiple sources report overexpression of *PIK3R3* in gastric (Zhou, Chen et al. 2012), brain (Soroceanu, Kharbanda et al. 2007) and ovarian (Zhang, Huang et al. 2007) cancers and *PIK3R3* is associated with plaque formation in the brains of Alzheimer's patients (Liang, Dunckley et al. 2008). *PIK3R3* is necessary for *IGF2* function (Soroceanu, Kharbanda et al. 2007). *Igf2* protein expression is decreased in mouse embryos following alcohol exposure (Downing, Johnson et al. 2011) and *IGF2* expression is statistically different in human children with prenatal alcohol exposure compared to unexposed children (Aros, Mills et al. 2011). Finally, the rat ortholog of *PIK3R3* was reported to have lower expression in the nucleus accumbens of alcohol-preferring rats self-administering ethanol compared to the same strain of rat self-administering saccharine (Rodd, Kimpel et al. 2008, Guo, Webb et al. 2009). This suggests that *PIK3R3* may be an ethanol responsive gene.

The final gene implicated in the MAX24 SNP association analysis is *ACOXL*. *ACOXL*, acyl-CoA oxidase-like, is uncharacterized in humans and has no known or

postulated role in maximum volume of alcohol consumed or AD. SNP variation in the gene is associated with risk of chronic lymphocytic leukemia in English (Di Bernardo, Crowther-Swanepoel et al. 2008), Chinese (Lan, Au et al. 2010), Spanish and Swedish (Crowther-Swanepoel, Mansouri et al. 2010) patients.

In addition to the genome-wide significant SNP results, gene-based analysis implicated five other genes in MAX24 in our sample (Table 2). *CREBBP*, CREB binding protein, on chromosome 16 was significantly associated after multiple testing correction. CREBBP binds CREB (cAMP response element binding protein) and facilitates its activation of cyclic adenosine monophosphate (cAMP) -responsive genes (Barnby, Abbott et al. 2005). Phosphorylation of CREBBP is integral in the well-documented ethanol-induced increase in cAMP signaling (Constantinescu, Wu et al. 2004) and has been implicated in a chromatin remodeling model of alcoholism (Pandey, Ugale et al. 2008). A human association study in heroin and alcohol addicts from India suggested that a SNP within *CREBBP* may be a risk factor for addiction (Kumar, Deb et al. 2011). In relation to alcohol consumption, *Crebbp* was identified in a quantitative trait loci (QTL) study of high and low alcohol-drinking rats (Bice, Liang et al. 2010).

Four other genes had FDR q-values less than 0.11 in the gene-based association analysis of MAX24: *MYCBP*, *RRAGC*, *RHBDL2* and *GJA9*. *RRAGC*, Ras-related GTP binding C, has previous implications with alcoholic myopathy caused by heavy drinking. Briefly, ethanol increases *RRAGC* association with a key protein synthesis regulator, mechanistic target of rapamycin (MTOR). In so doing, ethanol causes a change in MTOR and decreases overall protein synthesis (Hong-Brown, Brown et al. 2012). *RHBDL2*, rhomboid, veinlet-like 2 (*Drosophila*), was reported to be

differentially expressed in the frontal cortex of alcoholics compared to non-alcoholics (Guo, Webb et al. 2009, Liu, Lewohl et al. 2006). The remaining genes have no known relationship with any alcohol-related phenotypes.

A GWAS of MAX24 yielded multiple genome-wide significant SNPs. Four SNPs were located in known loci. *CCZIB*, *SNTG1*, *PIK3R3* and *ACOXL* represent new candidate loci for maximum alcohol consumed in twenty-four hours and possibly AD. Gene-based association analyses identified a loci, *CREBBP*, associated with MAX24 that has a rich history in the addiction literature. Although no SNPs within *CREBBP* reached genome-wide significance in the SNP association analysis, the aggregate association of multiple variants within the gene resulted in a significant gene-based test statistic. This suggests the power and utility of gene-based analyses. The IASPSAD is a severely affected, ascertained sample and therefore these results need to be explored in a population sample to determine applicability. The twelve genome-wide significant SNPs from the GWAS had low MAF, ranging from 1-3%. These results may need to be interpreted with caution. The IASPSAD sample size limits power to detect these smaller effect sizes and it is possible that a small number of genotypes could be artificially inflating the association results. However, the number of SNPs clustering on chromosome 8 in the genome-wide significant results argues against that, at least in one case. Replication in other human datasets would strengthen the association results and molecular characterization is necessary to untangle the role of each associated loci in the MAX24 phenotype in our sample.

Future Directions

These results represent the initial GWAS analysis of the MAX24 phenotype in the IASPSAD sample. There are multiple additional studies to be undertaken. As noted earlier, values for the MAX24 phenotype are quite high and may represent an over-inflation in reported values. One method to account for this inflation is transformation of the data, prior to association analyses, as suggested in Saccone et al (Saccone, Kwon et al. 2000). A thorough analysis of SNPs in linkage disequilibrium (LD) with the top SNPs is integral to analysis of the data. Top SNPs in LD with other associated SNPs are more indicative of a true association. Genes associated with MAX24 in our sample will be followed-up for association with AD as well. As mentioned previously, replication will be attempted in the COGA sample to strengthen the association results. Candidate genes from previous studies of MAX24 and the linkage regions implicated in the IASPSAD sample will be examined in the data, possibly by weighting these results and re-analyzing the data. For significantly associated loci, messenger RNA (mRNA) differences will be assessed in postmortem brain samples from chronic alcoholics and controls. Also, Association List Go AnnoTator (ALIGATOR) will be run in the dataset to identify pathways and Gene Ontology groups that are overrepresented (Holmans, Green et al. 2009).

Finally, a major strength of physiological phenotypes in human research is their easier application to model organisms. The results presented here-in have not yet been explored in-depth in the model organism literature. It may also be worthwhile to examine genes of interest in model organisms represented within the VCU Alcohol Research Center.

CHAPTER SIX

Examination of the Shared Variation Between Alcohol Dependence, Major Depression and Neuroticism

Introduction

Previous chapters have examined genetic risk factors for alcohol dependence (AD) and multiple alcohol-related phenotypes (ARPs) including alcohol craving and initial sensitivity. Examining these physiological traits which correlate with risk is integral to understanding the phenotypic complexity of AD. However, it is also prudent to consider the high levels of comorbidity seen with AD. A wide range of common psychiatric and substance use disorders are seen in AD individuals. In concert with ARPs, it is only by understanding the relationship between AD and comorbid phenotypes, and the genetic architecture contributing to each, that researchers can begin to untangle the genetics of alcohol use disorders. This chapter presents ongoing work in examining the relationship between AD and comorbid internalizing disorders.

Comorbidity is the norm rather than the exception in common psychiatric (e.g. major depression) and substance use disorders (e.g. alcohol dependence)(Kessler, Nelson et al. 1996, Regier, Farmer et al. 1990). Internalizing disorders, characterized by negative mood states, include major depression, dysthymia, generalized anxiety disorder and phobias. Externalizing disorders, characterized by acting out and behavioral disinhibition, include substance use disorders, adult antisocial personality disorder and conduct disorder. AD correlates most strongly with the externalizing disorders, but is significantly correlated with internalizing disorders as well (Kessler,

Nelson et al. 1996, Kessler, Crum et al. 1997, Kessler, Chiu et al. 2005, Regier, Farmer et al. 1990, Dawson, Goldstein et al. 2010). Furthermore, a recent examination in the National Epidemiological Survey on Alcohol and Related Conditions (NESARC) showed that one-third of alcohol-related problems and outcomes were explained by the shared variation seen amongst internalizing disorders (Kushner, Wall et al. 2012). Given the high levels of comorbidity seen in these disorders, it is not unreasonable to hypothesize they share genetic liability. A seminal paper by Kendler et al examined externalizing and internalizing disorders in a Virginia twin sample. Within their data, one common genetic factor loaded onto the externalizing disorders, including AD, and, though the architecture was more complex, one common genetic factor loaded onto the internalizing disorders (Kendler, Heath et al. 1992). Although AD was related most strongly to the externalizing factor, there was a significant, though smaller, loading of the common internalizing genetic factor onto AD. A final piece of evidence supporting the relationship between AD and both externalizing and internalizing disorders is found in the phenotypic differences among alcoholics.

Numerous studies have examined typologies of AD individuals. Perhaps the most well-known classification system is that of Cloninger who identified two types of alcoholics: Type I alcoholics had a milder form of alcoholism, a later onset of the disease and were more sensitive to the environment whereas Type II alcoholics had a more severe form of alcoholism, were typically male, and were more likely to have had criminal problems (Cloninger, Bohman et al. 1981, Saunders 1982). Using Cloninger's typology, later studies reported that Type II alcoholics were also more likely to exhibit externalizing behaviors like substance abuse and antisocial personality disorder

(Hallman, von Knorring et al. 1996, von Knorring, Bohman et al. 1985). Other well-known classification systems have found similar phenotypic stratifications. Zucker's model divided alcoholics into four groups, two of which were antisocial alcoholism and negative affect alcoholism (Zucker 1986). Windle et al also defined four types of alcoholism: mild, polydrug, negative affect and antisocial (Windle, Scheidt 2004). Both Lesch and Del Boca's typologies included subgroups with depression and anxiety and others with behavioral disturbances and antisocial personality. Though there have been numerous classifications of alcoholics, and much debate as to the best system, a general theme is that there exist at least two types of alcoholics. One group, which could be called the "internalizers", drink to alleviate negative mood states whereas another group, the "externalizers", drink as part of their overall behavioral disinhibition. Although the literature suggests that AD is more strongly correlated with externalizing disorders, due to the high levels of comorbidity seen between AD and internalizing disorders, the known differences in types of alcoholics and the documented shared genetic factors, it is of interest to examine genetic risk loci that are associated with risk for this broader phenotypic liability.

This chapter focuses on understanding the shared variation between AD, major depression (MD) and neuroticism. AD has been discussed extensively in the Introduction. MD is defined by the fourth edition of the Diagnostic and Statistical Manual of Mental Disorders (DSM-IV) as a depressed mood or loss of interest for at least two weeks and at least four of the following nine symptoms during that same period: depressed mood, anhedonia, weight changes, sleep changes, motor disturbances, fatigue, feelings of worthlessness or guilt, difficulty concentrating and

recurrent thoughts of death and suicide (American Psychiatric Association 2000).

Neuroticism is a personality trait characterized by emotional distress. Feelings of nervousness, guilt and depression are felt by persons with high levels of neuroticism as are emotional instability and low self-esteem (Wray, Middeldorp et al. 2008).

The comorbidity seen between AD and MD is well established. Petrakis et al reported individuals with AD in the Epidemiologic Catchment Area (ECA) study and National Comorbidity Survey (NCS) were 3.9 times more likely in the past year to have had MD in comparison to those without AD (Petrakis, Gonzalez et al. 2002, Regier, Farmer et al. 1990, Kessler, Nelson et al. 1996). Similarly, the National Longitudinal Alcohol Epidemiological Survey (NLAES) found that individuals with AD were 4.2 times more likely in the previous year to have reported MD (Hasin, Grant 2002). In the NESARC, individuals with AD were 3.7 times more like to have MD in the previous year (Grant, Dawson et al. 2004). Although there have been numerous studies looking for genetic risk factors of AD and MD independently, fewer studies have looked at the comorbid phenotype. Nurnberger et al found linkage to chromosome 1 for individuals with either AD or MD, suggesting that there were genetic risk factors in this region that could affect risk for both phenotypes (Nurnberger, Foroud et al. 2002). Candidate gene studies have found association between *CHRM2* (Wang, Hinrichs et al. 2004) and *SLC6A4* (Marques, Hutz et al. 2006) in both AD and MD. Interestingly, a study in a Han Chinese sample found that the *DRD2* gene was associated with subjects endorsing AD, MD and anxiety but not in subjects with only AD, MD or anxiety (Huang, Lin et al. 2004). Kertes et al examined an array of candidate genes in comorbid individuals and found evidence of association with *CRHBP*, *OPRM1* and *GABRB1* (Kertes, Kalsi et al.

2011). The only genome-wide association study (GWAS) of AD and MD was recently published by Edwards et al. No single nucleotide polymorphisms (SNPs) were genome-wide significant, but pathway analyses revealed enrichment of glutamatergic function genes (Edwards, Aliev et al. 2012).

Neuroticism is strongly correlated with the internalizing disorder spectrum (Bienvenu, Brown et al. 2001) and high levels of neuroticism have been reported to predict higher numbers of internalizing symptoms (Andrews, Stewart et al. 1990). A Virginia twin study by Hettema et al found that a common genetic factor for the internalizing disorders also significantly loaded onto neuroticism (Hettema, Neale et al. 2006). The literature also reports that neuroticism is correlated with future MD episodes (Hirschfeld, Klerman et al. 1989, Boyce, Parker et al. 1991) and AD. An English twin study found higher neuroticism scores in drinking versus non-drinking twins (Mullan, Gurling et al. 1986) and a separate group found high levels of neuroticism were correlated with an increased risk for AD (Loukas, Krull et al. 2000). Numerous studies have used linkage, candidate gene association studies and GWAS to investigate genetic risk factors for AD and neuroticism separately, but at least two studies have assessed genetic risk factors for both phenotypes within the same sample. Rs7590720, in the *PECR* gene, is associated with both AD and neuroticism in a German sample (Grabe, Mahler et al. 2011) and substance dependent African American females showed association between *ADH1A* and neuroticism (Zuo, Gelernter et al. 2010).

Within this chapter, preliminary results from the IASPSAD and COGA samples are presented which examine the relationship between AD, MD and neuroticism. Factor

analysis is used to identify shared variation and preliminary invariance modeling is explored to compare latent mean differences between groups.

Methods

Samples: Irish Affected Sib Pair Study of Alcohol Dependence (IASPSAD)

A detailed description of the sample is provided elsewhere (Prescott, Sullivan et al. 2006). Briefly, probands were ascertained in clinical treatment facilities and hospitals in the Republic of Ireland and Northern Ireland between 1998 and 2002. Probands were interviewed using an adapted version of the Semi-Structured Assessment of the Genetics of Alcoholism (SSAGA) and diagnosed with AD using DSM-IV criteria. The sample is ethnically homogenous; a stipulation for inclusion in the study required each proband have all 4 grandparents born in Ireland, Northern Ireland, Scotland, Wales or England. From the original linkage sample, 710 probands and affected siblings are used in this study.

Samples: Collaborative Study on the Genetics of Alcoholism (COGA)

Probands for the COGA sample, details of which are described elsewhere (Dick, Plunkett et al. 2006), were recruited throughout the United States in 6 geographic locations from alcohol treatment programs. Large families were preferentially ascertained with a proband required to have 2 or more family members in the COGA sampling area and preferably sibships greater than 3. All individuals were given the SSAGA interview and AD diagnosed using DSM-IV criteria. From the larger COGA

sample, 847 genetically independent AD cases and 552 controls of European ancestry were used.

Phenotypes

AD and MD were measured identically in both samples, using the SSAGA interview. Symptom counts for each were used for factor analysis. Two different, but related, measures of neuroticism were used in the IASPSAD and COGA samples. The IASPSAD sample used the Eysenck Personality Questionnaire-Revised-Shortened (EPQ-RS) (Eysenck, Eysenck et al. 1985). The EPQ-RS is a yes/no self-report form with twelve questions regarding neuroticism. The COGA sample used the NEO Five-Factor Inventory (NEO-FFI) (Costa Jr., McCrae 1992). The NEO-FFI has twelve items regarding neuroticism, each using a five point Likert scale. In each sample, sum scores for neuroticism were used for factor analysis. N=706 AD cases, 698 individuals with MD symptoms and 677 people with neuroticism scores in the IASPSAD sample. N= 844 AD cases, 844 individuals with MD symptoms and 567 people with neuroticism scores in the COGA sample.

Factor analysis

All analyses described within this section were done separately, but identically, in each sample unless otherwise noted. All three variables (AD symptom count, MD symptom count and neuroticism sum scores) were non-normal and therefore ordinalized in PASW18 (SPSS Inc.) prior to factor analysis. Factor analysis was performed in Mplus (Muthén, Muthén 1998-2011) using the weighted least squares means and

variances adjusted (WLSMV) estimator. The WLSMV is a two stage process and is well suited for non-normal and ordinal data (Muthén, du Toit et al. accepted for publication). It operates by first estimating a pairwise variable by variable polychoric matrix from which it creates an unobserved latent variable, for each observed variable, that is assumed to be normally distributed. From these additional latent response variables, the WLSMV fits the model. Males and females were run together and sample identification (IASPSAD or COGA) was used as a grouping variable. As the IASPSAD sample included siblings, the cluster option was used. In the COGA sample, each sample was given its own family number.

Invariance modeling factor analysis

To calibrate factor scores between groups, invariance modeling was performed in Mplus in addition to all previously discussed coding options. In the baseline, saturated model, all metrics were unrestrained. In the full invariance model, factor loadings and thresholds were held invariant between the IASPSAD and COGA samples. In the partial invariance models, one variable's factor loadings and thresholds were allowed to be variant between samples. Using the DIFFTEST metric in Mplus, a test statistic was created for each nested model, comparing fit to the baseline model. Model fit was also assessed using the Comparative Fit Index (CFI), Tucker-Lewis Index (TLI), and Root Mean Square Error Approximation (RMSEA). CFI and TLI values between 0.90 and 0.95 are considered acceptable while values between 0.95 and 1 are considered good. RMSEA values ≤ 0.05 are considered good and ≤ 0.10 acceptable (Levine, Petrides et al. 2005, Hu, Bentler 1995)

Statistical Analyses

Phenotype distribution visualization and correlations were performed using PASW 18 (SPSS Inc).

Results

In the IASPSAD, the average AD symptom count was 6.43 and the average MD symptom count 5.88. Neuroticism sum scores ranged from 0 to 12 with a mean of 8.11. In the COGA sample, 5.62 was the average AD symptom count. The average MD symptom count was 4.97. Neuroticism sum scores ranged from 26 to 74 with a mean of 58. All phenotypes were significantly correlated with each other (Table 6.1). All variable distributions showed a non-normal distribution (Figure 6.1). To combat this non-normality, values were ordinalized: AD into three groups, MD into four and neuroticism into five.

Table 6.1. Correlations between phenotypes in the IASPSAD and COGA.

IASPSAD				COGA			
	ADsx	MDsx	Nss		ADsx	MDsx	Nss
ADsx	1			ADsx	1		
MDsx	0.252	1		MDsx	0.204	1	
Nss	0.304	0.299	1	Nss	0.184	0.339	1

All correlations were significant at the 0.01 level (2-tailed). ADsx= AD symptom count, MDsx = MD symptom count and Nss = neuroticism sum scores.

Factor analysis was performed in each sample using the ordinalized AD, MD and neuroticism phenotypes. The factor loadings were similar across samples (Table 6.2). MD symptom count loaded very strongly onto the factor (0.7 and 0.717 in the IASPSAD and COGA samples, respectively). AD symptom count loaded moderately well onto the factor (0.544 and 0.420 in the IASPSAD and COGA samples, respectively) and neuroticism loaded fairly well onto the factor (0.554 and 0.495 in the IASPSAD and COGA samples, respectively).

Table 6.2. Factor loadings on the common factor.

	IASPSAD	COGA
ADsx	0.544	0.420
MDsx	0.702	0.717
Nss	0.554	0.495

ADsx= AD symptom counts, MDsx = MD symptom counts, and Nss = neuroticism sum scores.

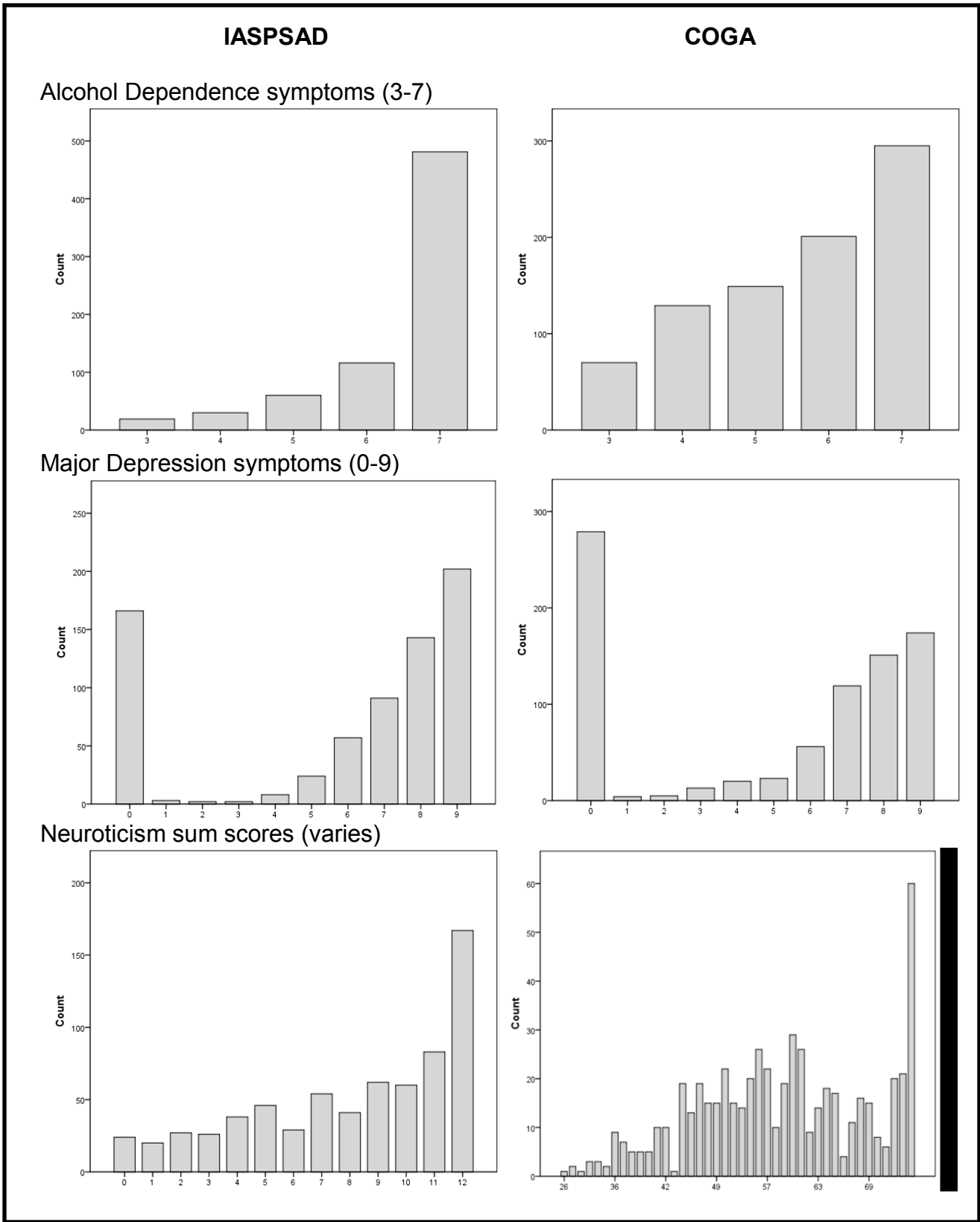

Figure 6.1. Phenotype distributions in the IASPSAD and COGA.

Discussion

This chapter presents preliminary data from a factor analysis of AD, MD and neuroticism in the IASPSAD and COGA samples. Neuroticism was measured with the EPQ-RS in the IASPSAD sample and the NEO-FFI in the COGA sample. Both forms probe feelings of anxiety and depression. However, the NEO-FFI also asks about angry hostility, self-consciousness, impulsiveness and vulnerability. A review of the literature indicates that multiple measures of neuroticism can be appropriately combined within a study. A general population cohort from Scotland (n=207) was administered both interviews. The phenotypic correlation was 0.89 (Gow, 2005). In an Australian twin study, individuals were given the EPQ-RS in 1989 and NEO-FFI in 2002. The genetic correlation was 0.88 (Wray, 2008). All data in the literature suggests that there is a positive phenotypic and genetic correlation between the two indices of neuroticism used in the study.

The phenotypic distributions of AD, MD and neuroticism were all non-normal. AD and neuroticism were skewed to the right as would be expected in a sample ascertained for AD. The distribution of MD symptoms, in each sample, showed a large number of individuals with no symptoms. Among the rest of the subjects, the distribution of symptoms was skewed to the right. This is likely an artifact of the interview process: if an individual failed to meet criteria during two screening questions, no further symptoms of MD were queried. This resulted in a large number of individuals with no MD symptoms. The remainder of the MD distribution is due to the severely affected, ascertained nature of the samples used in this study.

Factor analysis was used to examine the shared variation between AD, MD and neuroticism. Simply put, factor analysis is a data reduction technique that attempts to find patterns in the data; groups of data that function like each other (Fabrigar, Wegener et al. Psychological Methods). A common factor was derived, explaining a large amount of the variance for MD and a smaller amount of the variance for AD and neuroticism. The nature of the factor loadings make it unclear if the common factor is adequately measuring the shared variation between the disorders. Especially in the COGA sample, the factor loadings for AD and neuroticism (0.420 and 0.495, respectively) are quite modest. It is hypothesized that the current analysis is not the most effective way to analyze the data. As will be discussed in the Future Directions section, an item level factor analysis will shed light on the underlying structure of the variables in each sample and inform which statistical method is best suited for further research.

There are several other aspects of this study that warrant further discussion. First, both samples contain comorbid cases whose MD and AD did not occur independently of each other. Therefore these people do not meet the classical criteria for MD. Edwards et al, defines these individuals as having a depressive syndrome rather than MD (Edwards, Aliev et al. 2012). Secondly, the temporal relationship between AD and MD in each sample is not addressed. In the literature, the nature of the genetic liability for internalizing disorders and AD is still unclear. It remains to be determined if certain loci predispose individuals to both AD and MD or rather if certain genes predispose individuals to one which then leads to the other. It is also possible that both hypotheses are correct and some genetic risk factors do predispose persons

to a broader comorbidity and other risk factors are disorder specific. The literature contains studies that have found MD indicative of future AD (Kuo, Gardner et al. 2006, Sihvola, Rose et al. 2008) and others that suggest AD leads to MD (Fergusson, Boden et al. 2011, Schuckit, Smith et al. 2007). In the IASPSAD, Kertes et al reported that the relationship was murky (Kertes, Kalsi et al. 2011) and in the COGA sample, Edwards et al reported that in a majority of the females, MD preceded AD (Edwards, Aliev et al. 2012). It will be of use to examine this in the particular sample subsets used to determine the nature of the relationships. It is unlikely we will have power to split up the sample into different groups, but it will be useful to inform our analyses.

FUTURE DIRECTIONS

In order to inform comparisons between the IASPSAD and COGA, and to calibrate factor scores between the samples (Milfont, Fischer 2010), preliminary invariance modeling was performed. In the baseline model, all metrics were unrestrained. (This is the model presented in the chapter results.) In the full invariance model, factor loadings and thresholds were held invariant between the IASPSAD and COGA samples. In the partial invariance models, one variable's factor loadings and thresholds were allowed to be variant ("free") between samples while the rest remained invariant. The model fitting results are reported in Table 6.3 where a significant p-value corresponds to a model fitting significantly worse than the baseline model. The full invariance model fit was poor. A partial invariance model with AD symptom count unrestrained, but MD and neuroticism invariant, was not significantly different than the baseline model. Therefore,

it was chosen as the best fitting model. The factor loadings under this model are presented in Table 6.4

Table 6.3. Invariance modeling results.

	CFI	TLI	RMSEA	Chi-square	df	p-value
Full invariance	0.607	0.633	0.156	139.347	7	0.0000
Partial_ADfree	0.984	0.984	0.035	11.605	6	0.0714
Partial_MDfree	0.672	0.606	0.169	115.968	5	0.0000
Partial_Nfree	0.732	0.597	0.171	94.490	4	0.0000

N = neuroticism.

Table 6.4. Factor loadings using the partial invariance model with AD variant.

	IASPSAD	COGA
ADsx	0.556	0.386
MDsx	0.804	0.804
Nss	0.477	0.477

ADsx= AD symptom counts, MDsx = MD symptom counts, and Nss = neuroticism sum scores.

Several problems are evident. The best model was a partial invariance model with MD and neuroticism invariant and AD loadings and thresholds allowed to vary between samples. Traditionally, researchers have tested the full invariance model and if the fit was poor, no further tests were done. The idea of partial invariance modeling was developed by Muthen et al in 1981 (Muthen, Christoffersson 1981) and was subsequently shown to allow for comparison of variables between groups (Byrne, Shavelson et al. 1989). Partial invariance modeling has gained acceptance in the field, however the number of variable items allowed in the model is still unresolved (Millsap, Kwok 2004). Bryne et al reported that a majority of the items in the factor analysis must be invariant (Byrne, Shavelson et al. 1989) while Reise et al reported that one-half of the items should be invariant (Reise, Widaman et al. 1993). Recent work has suggested that model size (the number of items being tested) is also integral to the validity and effectiveness of partial invariance modeling (Donahue 2006). The partial invariance model presented in this chapter was comprised of only three items and so may be psychometrically invalid. Furthermore, even when using the partial invariance model, the factor loadings are again troublesome. In the COGA sample, AD symptom count loads very weakly (0.386) onto the common factor suggesting that factor is not capturing a substantial amount of variance in the trait.

Current research is ongoing to address these issues. Instead of using symptom counts and sum scores, an item level factor analysis will be done using invariance modeling and grouping by sex and sample (IASPSAD vs. COGA). The item level data for neuroticism is unavailable in the COGA sample, so the analysis will focus on AD and MD, only. Item level analysis will allow for examination of patterns in the data and a

more direct, concrete knowledge of the phenotype specifically being measured in the analysis. Once the best-fitting model is chosen, GWAS, meta-analysis and gene-based association analyses can be re-run in both samples. Importantly, pathway-based analysis will be performed to see if groups of genes associated with common functionality are replicated between samples.

In conclusion, this chapter presents preliminary data from work done in two ascertained samples: the IASPSAD and COGA. Factor analysis was used to examine shared variation between AD, MD and neuroticism. Work continues to improve the factor analysis model for internalizing disorders and AD. Previous work has been done in the IASPSAD looking at externalizing disorders and AD (Hack et al, unpublished), while previous chapters have examined biochemical risk factors for AD. When all analyses are complete, there will be a more global picture of risk pathways for AD in the IASPSAD sample.

CHAPTER SEVEN

Global Conclusions and Future Directions

This dissertation has presented multiple alternative strategies to identifying genetic risk factors for Alcohol Dependence (AD) and alcohol-related phenotypes. Chapter Two reports association between variants in *GPSM1* and craving-related behaviors, suggesting that the model organism literature provides a targeted, improved method for selection of candidate genes in addiction research. Chapter Three details significant association between two loci on chromosome 7, *KIAA1324L* and *GRM3*, and AD in addition to significant gene expression differences in *GRM3* between chronic alcoholics and controls. This region on chromosome 7 was identified in a pooled genome-wide association study (GWAS), illustrating the utility of GWAS studies to identify new risk loci. The remainder of the dissertation is focused on genome-wide analyses of physiological traits and comorbid phenotypes correlated with risk for AD within the Irish Affected Sib Pair Study of Alcohol Dependence (IASPSAD). Chapter Four examines initial sensitivity, Chapter Five, maximum alcohol consumption in twenty-four hours and Chapter Six, comorbidity between AD, major depression and neuroticism.

Three overall themes emerge from this dissertation regarding phenotypic complexity and GWAS methodology. First, in the two GWAS performed in this dissertation, there are no overlapping single nucleotide polymorphisms (SNPs) or loci in the top results. Furthermore, there are no overlapping signals in the top results between any of these analyses and an unpublished GWAS of AD in the IASPSAD sample (Hack et al, unpublished results). This suggests, at least within the IASPSAD, that different

genetic risk loci predispose individuals to different alcohol-related phenotypes. Also, the diagnostic phenotype of AD does not identify these risk factors. Therefore, it is imperative that alcohol researchers adequately define their phenotypes and take into account comorbidity within their samples. Proper measurement of phenotypes of interest may necessitate advanced structural equation modeling, as discussed in Chapter Six.

Secondly, results from the initial sensitivity (Chapter Four) GWAS suggest loci affecting risk for this phenotype are involved in basic, ubiquitous cell signaling. Genome-wide significant variants were located within genes whose functions included degradation of proteins, transport of molecules and cell-to-cell connections. If it is true, these results suggest a very complex molecular biology of the phenotype involving numerous loci. Many of the loci may have other loci in the genome with compensatory roles. This complexity may help explain the missing heritability described in the literature and discussed below.

Lastly, the two GWAS analyses presented in this dissertation were successful in spite of a relatively small sample size ($n=710$ AD cases). Although further examination of association signals in linkage disequilibrium (LD) with top SNPs and replication in other datasets is still needed, the GWAS of initial sensitivity identified nineteen genome-wide significant SNPs and maximum consumption, twelve genome-wide significant SNPs. Before and after genotyping, IASPSAD samples were subjected to a thorough QC process. Additionally, samples were called using both fluorescence intensity (the common method) and LD information. The rigorous QC and calling process is

hypothesized to have reduced noise within the sample, through elimination of poorly performing samples and SNPs, and resulted in significant, high quality results.

GWAS have identified a number of potential genetic risk factors for AD and related phenotypes. However, there are two conspicuous limitations: a lack of replication and the issue of “missing heritability”: identified variants explaining a minimal amount of variance in the trait. An often used example is that of height. Unlike alcohol dependence, and many other complex disorders, height is an unambiguous phenotype that can be reliably and directly measured. Despite this, as of 2011 it was estimated that 180 loci identified in GWAS for height explained only 12% of the variance in the trait (Lander 2011). Currently, collaborations are being planned to perform GWAS on alcohol-related phenotypes in large samples of thousands of individuals (Agrawal, Freedman et al. 2012). This increase in power should enable better identification of the many genetic risk loci hypothesized to affect risk for these phenotypes (Spencer, Su et al. 2009). However, as this dissertation suggests, it will be imperative that researchers thoroughly QC their data beforehand and, if re-calling of genotypes is attempted, that site differences be identified and addressed.

Alternatively, the problem of missing heritability could be the result of a flaw in the accepted model of complex inheritance. As discussed in the Introduction, the GWAS era is based on the common disease - common variant (CDCV) hypothesis wherein a large number of loci of small effect size contribute to risk for AD. In contrast, the common disease – rare variant (CDRV) model hypothesizes that a few rare variants of large effect contribute to the risk for AD (Rowe, Tenesa 2012). It seems plausible, as hypothesized by some researchers (e.g. (Gibson 2012)) that both models operate

simultaneously. Rare variation has not been well studied in AD but the advancing technology and decreasing cost of exome sequencing should result in a wealth of large datasets in the next few years.

Finally, gene expression studies can be used to either identify differentially expressed loci in alcoholics compared to controls or to study a candidate loci's involvement in a phenotype of interest. Human postmortem brain tissue banks and array technology have allowed for large-scale examinations of messenger RNA (mRNA) expression (Crabbe 2008). Brain regions studied for differences between alcoholics and controls include the frontal cortex (Liu, Lewohl et al. 2006, Lewohl, Wang et al. 2000), nucleus accumbens (Flatscher-Bader, van der Brug et al. 2005), hippocampus (Enoch, Zhou et al. 2012) and amygdala (Ponomarev, Wang et al. 2012). These studies have typically found large numbers of differentially expressed genes and implicated major signaling pathways like GABAergic and glutamatergic neurotransmission. By using convergent lines of evidence such as GWAS data, exome sequencing and gene expression, researchers will be able to comprehensively investigate genetic risk factors for AD and related phenotypes.

LIST OF REFERENCES

LIST OF REFERENCES

- 1000 GENOMES PROJECT CONSORTIUM, 2010. A map of human genome variation from population-scale sequencing. *Nature*, **467**(7319), pp. 1061-1073.
- AGARWAL, D.P., 2001. Genetic polymorphisms of alcohol metabolizing enzymes. *Pathologie-biologie*, **49**(9), pp. 703-709.
- AGRAWAL, A., FREEDMAN, N.D., CHENG, Y.C., LIN, P., SHAFFER, J.R., SUN, Q., TAYLOR, K., YASPAN, B., COLE, J.W., CORNELIS, M.C., DESENSI, R.S., FITZPATRICK, A., HEISS, G., KANG, J.H., O'CONNELL, J., BENNETT, S., BOOKMAN, E., BUCHOLZ, K.K., CAPORASO, N., CROUT, R., DICK, D.M., EDENBERG, H.J., GOATE, A., HESSELBROCK, V., KITTNER, S., KRAMER, J., NURNBERGER, J.I., Jr, QI, L., RICE, J.P., SCHUCKIT, M., VAN DAM, R.M., BOERWINKLE, E., HU, F., LEVY, S., MARAZITA, M., MITCHELL, B.D., PASQUALE, L.R., BIERUT, L.J. and GENEVA CONSORTIUM, 2012. Measuring alcohol consumption for genomic meta-analyses of alcohol intake: opportunities and challenges. *The American Journal of Clinical Nutrition*, **95**(3), pp. 539-547.
- AGRAWAL, A., WETHERILL, L., BUCHOLZ, K.K., KRAMER, J., KUPERMAN, S., LYNSKEY, M.T., NURNBERGER, J.I., Jr, SCHUCKIT, M., TISCHFIELD, J.A., EDENBERG, H.J., FOROUD, T. and BIERUT, L.J., 2012. Genetic influences on craving for alcohol. *Addictive Behaviors*, .
- AMERICAN PSYCHIATRIC ASSOCIATION, ed, 2000. *Diagnostic and statistical manual of mental disorders*. 4th edn. Washington, DC: .
- ANDREWS, G., STEWART, G., MORRIS-YATES, A., HOLT, P. and HENDERSON, S., 1990. Evidence for a general neurotic syndrome. *The British journal of psychiatry : the journal of mental science*, **157**, pp. 6-12.
- ANTON, R.F., 1999. What is craving? Models and implications for treatment. *Alcohol Research & Health : The Journal of the National Institute on Alcohol Abuse and Alcoholism*, **23**(3), pp. 165-173.
- ARAKI, T., KUSAKABE, M. and NISHIDA, E., 2011. A transmembrane protein EIG121L is required for epidermal differentiation during early embryonic development. *The Journal of biological chemistry*, **286**(8), pp. 6760-6768.
- AROS, S., MILLS, J.L., INIGUEZ, G., AVILA, A., CONLEY, M.R., TROENDLE, J., COX, C. and CASSORLA, F., 2011. Effects of prenatal ethanol exposure on postnatal growth and the insulin-like growth factor axis. *Hormone research in paediatrics*, **75**(3), pp. 166-173.
- ARROYO, A.G., YANG, J.T., RAYBURN, H. and HYNES, R.O., 1999. Alpha4 integrins regulate the proliferation/differentiation balance of multilineage hematopoietic progenitors in vivo. *Immunity*, **11**(5), pp. 555-566.
- ASHBURNER, M., BALL, C.A., BLAKE, J.A., BOTSTEIN, D., BUTLER, H., CHERRY, J.M., DAVIS, A.P., DOLINSKI, K., DWIGHT, S.S., EPPIG, J.T., HARRIS, M.A., HILL, D.P., ISSEL-TARVER, L., KASARSKIS, A., LEWIS, S., MATESE, J.C., RICHARDSON, J.E., RINGWALD, M., RUBIN, G.M. and SHERLOCK, G., 2000. Gene ontology: tool for the unification of biology. The Gene Ontology Consortium. *Nature genetics*, **25**(1), pp. 25-29.
- AULCHENKO, Y.S., STRUCHALIN, M.V. and VAN DUIJN, C.M., 2010. ProbABEL package for genome-wide association analysis of imputed data. *BMC bioinformatics*, **11**, pp. 134.

BACKSTROM, P. and HYYTIA, P., 2005. Suppression of alcohol self-administration and cue-induced reinstatement of alcohol seeking by the mGlu2/3 receptor agonist LY379268 and the mGlu8 receptor agonist (S)-3,4-DCPG. *European journal of pharmacology*, **528**(1-3), pp. 110-118.

BAIK, I., CHO, N.H., KIM, S.H., HAN, B.G. and SHIN, C., 2011. Genome-wide association studies identify genetic loci related to alcohol consumption in Korean men. *The American Journal of Clinical Nutrition*, **93**(4), pp. 809-816.

BARNARD, E.A., SKOLNICK, P., OLSEN, R.W., MOHLER, H., SIEGHART, W., BIGGIO, G., BRAESTRUP, C., BATESON, A.N. and LANGER, S.Z., 1998. International Union of Pharmacology. XV. Subtypes of gamma-aminobutyric acidA receptors: classification on the basis of subunit structure and receptor function. *Pharmacological reviews*, **50**(2), pp. 291-313.

BARNBY, G., ABBOTT, A., SYKES, N., MORRIS, A., WEEKS, D.E., MOTT, R., LAMB, J., BAILEY, A.J., MONACO, A.P. and INTERNATIONAL MOLECULAR GENETICS STUDY OF AUTISM CONSORTIUM, 2005. Candidate-gene screening and association analysis at the autism-susceptibility locus on chromosome 16p: evidence of association at GRIN2A and ABAT. *American Journal of Human Genetics*, **76**(6), pp. 950-966.

BARRETT, J.C., FRY, B., MALLER, J. and DALY, M.J., 2005. Haploview: analysis and visualization of LD and haplotype maps. *Bioinformatics (Oxford, England)*, **21**(2), pp. 263-265.

BASHIARDES, S., VEILE, R., ALLEN, M., WISE, C.A., DOBBS, M., MORCUENDE, J.A., SZAPPANOS, L., HERRING, J.A., BOWCOCK, A.M. and LOVETT, M., 2004. SNTG1, the gene encoding gamma1-syntrophin: a candidate gene for idiopathic scoliosis. *Human genetics*, **115**(1), pp. 81-89.

BELUJON, P. and GRACE, A.A., 2011. Hippocampus, amygdala, and stress: interacting systems that affect susceptibility to addiction. *Annals of the New York Academy of Sciences*, **1216**, pp. 114-121.

BENJAMINI, Y. and HOCHBERG, Y., 1995. Controlling the False Discovery Rate: A Practical and Powerful Approach to Multiple Testing. *Journal of the Royal Statistical Society. Series B (Methodological)*, **57**(1), pp. 289.

BERG, J.M., TYMOCZKO, J.L., STRYER, L. and CLARKE, N.D., 2002. *Biochemistry*. 4th edn. New York, USA: W.H. Freeman and Company.

BERGEN, A.W., YANG, X.R., BAI, Y., BEERMAN, M.B., GOLDSTEIN, A.M., GOLDIN, L.R. and FRAMINGHAM HEART STUDY, 2003. Genomic regions linked to alcohol consumption in the Framingham Heart Study. *BMC genetics*, **4 Suppl 1**, pp. S101.

BERGESON, S.E., KYLE WARREN, R., CRABBE, J.C., METTEN, P., GENE ERWIN, V. and BELKNAP, J.K., 2003. Chromosomal loci influencing chronic alcohol withdrawal severity. *Mammalian genome : official journal of the International Mammalian Genome Society*, **14**(7), pp. 454-463.

BETTINGER, J.C., LEUNG, K., BOLLING, M.H., GOLDSMITH, A.D. and DAVIES, A.G., 2012. Lipid environment modulates the development of acute tolerance to ethanol in *Caenorhabditis elegans*. *PLoS one*, **7**(5), pp. e35192.

BICE, P.J., LIANG, T., ZHANG, L., GRAVES, T.J., CARR, L.G., LAI, D., KIMPEL, M.W. and FOROUD, T., 2010. Fine mapping and expression of candidate genes within the chromosome 10 QTL region of the high and low alcohol-drinking rats. *Alcohol (Fayetteville, N. Y.)*, **44**(6), pp. 477-485.

BIENVENU, O.J., BROWN, C., SAMUELS, J.F., LIANG, K.Y., COSTA, P.T., EATON, W.W. and NESTADT, G., 2001. Normal personality traits and comorbidity among phobic, panic and major depressive disorders. *Psychiatry research*, **102**(1), pp. 73-85.

BIERUT, L.J., AGRAWAL, A., BUCHOLZ, K.K., DOHENY, K.F., LAURIE, C., PUGH, E., FISHER, S., FOX, L., HOWELLS, W., BERTELSEN, S., HINRICHS, A.L., ALMASY, L., BRESLAU, N., CULVERHOUSE, R.C., DICK, D.M., EDENBERG, H.J., FOROUD, T., GRUCZA, R.A., HATSUKAMI, D., HESSELBROCK, V., JOHNSON, E.O., KRAMER, J., KRUEGER, R.F., KUPERMAN, S., LYNSKEY, M., MANN, K., NEUMAN, R.J., NOTHEN, M.M., NURNBERGER, J.I., Jr, PORJESZ, B., RIDINGER, M., SACCONI, N.L., SACCONI, S.F., SCHUCKIT, M.A., TISCHFIELD, J.A., WANG, J.C., RIETSCHEL, M., GOATE, A.M., RICE, J.P. and GENE, ENVIRONMENT ASSOCIATION STUDIES CONSORTIUM, 2010. A genome-wide association study of alcohol dependence. *Proceedings of the National Academy of Sciences of the United States of America*, **107**(11), pp. 5082-5087.

BIERUT, L.J., GOATE, A.M., BRESLAU, N., JOHNSON, E.O., BERTELSEN, S., FOX, L., AGRAWAL, A., BUCHOLZ, K.K., GRUCZA, R., HESSELBROCK, V., KRAMER, J., KUPERMAN, S., NURNBERGER, J., PORJESZ, B., SACCONI, N.L., SCHUCKIT, M., TISCHFIELD, J., WANG, J.C., FOROUD, T., RICE, J.P. and EDENBERG, H.J., 2012. ADH1B is associated with alcohol dependence and alcohol consumption in populations of European and African ancestry. *Molecular psychiatry*, **17**(4), pp. 445-450.

BIGDELI, T.B., MAHER, B.S., ZHAO, Z., OORD, E.J., THISELTON, D.L., SUN, J., WEBB, B.T., AMDUR, R.L., WORMLEY, B., O'NEILL, F.A., WALSH, D., RILEY, B.P., KENDLER, K.S. and FANOUS, A.H., 2011. Comprehensive gene-based association study of a chromosome 20 linked region implicates novel risk loci for depressive symptoms in psychotic illness. *PloS one*, **6**(12), pp. e21440.

BLAINE, S., CLAUS, E., HARLAAR, N. and HUTCHISON, K., 2012. TACR1 Genotypes Predict fMRI Response to Alcohol Cues and Level of Alcohol Dependence. *Alcoholism, Clinical and Experimental Research*, .

BLEICH, S., BONDSCH, D., RAUH, J., BAYERLEIN, K., FISZER, R., FRIELING, H. and HILLEMACHER, T., 2007. Association of the long allele of the 5-HTTLPR polymorphism with compulsive craving in alcohol dependence. *Alcohol and Alcoholism (Oxford, Oxfordshire)*, **42**(6), pp. 509-512.

BOHMAN, M., CLONINGER, R., SIGVARDSSON, S. and VON KNORRING, A.L., 1987. The genetics of alcoholisms and related disorders. *Journal of psychiatric research*, **21**(4), pp. 447-452.

BONDSCH, D., GREIFENBERG, V., BAYERLEIN, K., BIERMANN, T., REULBACH, U., HILLEMACHER, T., KORNHUBER, J. and BLEICH, S., 2005. Alpha-synuclein protein levels are increased in alcoholic patients and are linked to craving. *Alcoholism, Clinical and Experimental Research*, **29**(5), pp. 763-765.

BONDSCH, D., REULBACH, U., BAYERLEIN, K., HILLEMACHER, T., KORNHUBER, J. and BLEICH, S., 2004. Elevated alpha synuclein mRNA levels are associated with craving in patients with alcoholism. *Biological psychiatry*, **56**(12), pp. 984-986.

BORRAS, E., COUTELLE, C., ROSELL, A., FERNANDEZ-MUIXI, F., BROCH, M., CROSAS, B., HJELMQVIST, L., LORENZO, A., GUTIERREZ, C., SANTOS, M., SZCZEPANEK, M., HEILIG, M., QUATTROCCHI, P., FARRAS, J., VIDAL, F., RICHART, C., MACH, T., BOGDAL, J., JORNVALL, H., SEITZ, H.K., COUZIGOU, P. and PARES, X., 2000. Genetic polymorphism of alcohol dehydrogenase in europeans: the ADH2*2 allele decreases the risk for alcoholism and is associated with ADH3*1. *Hepatology (Baltimore, Md.)*, **31**(4), pp. 984-989.

BOWERS, M.S., HOPF, F.W., CHOU, J.K., GUILLORY, A.M., CHANG, S.J., JANAK, P.H., BONCI, A. and DIAMOND, I., 2008. Nucleus accumbens AGS3 expression drives ethanol seeking through G

betagamma. *Proceedings of the National Academy of Sciences of the United States of America*, **105**(34), pp. 12533-12538.

BOWERS, M.S., MCFARLAND, K., LAKE, R.W., PETERSON, Y.K., LAPISH, C.C., GREGORY, M.L., LANIER, S.M. and KALIVAS, P.W., 2004. Activator of G protein signaling 3: a gatekeeper of cocaine sensitization and drug seeking. *Neuron*, **42**(2), pp. 269-281.

BOYCE, P., PARKER, G., BARNETT, B., COONEY, M. and SMITH, F., 1991. Personality as a vulnerability factor to depression. *The British journal of psychiatry : the journal of mental science*, **159**, pp. 106-114.

BROWNING, B.L. and YU, Z., 2009. Simultaneous genotype calling and haplotype phasing improves genotype accuracy and reduces false-positive associations for genome-wide association studies. *American Journal of Human Genetics*, **85**(6), pp. 847-861.

BYRNE, B., SHAVELSON, R. and MUTHEN, B., 1989. Testing for the equivalence of factor covariance and mean structures: The issue of partial measurement invariance. *Psychological Bulletin*, **105**, pp. 456-466.

CADORET, R.J., O'GORMAN, T.W., TROUGHTON, E. and HEYWOOD, E., 1985. Alcoholism and antisocial personality. Interrelationships, genetic and environmental factors. *Archives of General Psychiatry*, **42**(2), pp. 161-167.

CADORET, R.J., TROUGHTON, E. and O'GORMAN, T.W., 1987. Genetic and environmental factors in alcohol abuse and antisocial personality. *Journal of studies on alcohol*, **48**(1), pp. 1-8.

CANNADY, R., GRONDIN, J.J., FISHER, K.R., HODGE, C.W. and BESHEER, J., 2011. Activation of group II metabotropic glutamate receptors inhibits the discriminative stimulus effects of alcohol via selective activity within the amygdala. *Neuropsychopharmacology : official publication of the American College of Neuropsychopharmacology*, **36**(11), pp. 2328-2338.

CARR, L.G., FOROUD, T., BICE, P., GOBBETT, T., IVASHINA, J., EDENBERG, H., LUMENG, L. and LI, T.K., 1998. A quantitative trait locus for alcohol consumption in selectively bred rat lines. *Alcoholism, Clinical and Experimental Research*, **22**(4), pp. 884-887.

CARR, L.G., YI, I.S., LI, T.K. and YIN, S.J., 1996. Cytochrome P4502E1 genotypes, alcoholism, and alcoholic cirrhosis in Han Chinese and Atayal Natives of Taiwan. *Alcoholism, Clinical and Experimental Research*, **20**(1), pp. 43-46.

CASEY, M., ADAMSON, G., SHEVLIN, M. and MCKINNEY, A., 2012. The role of craving in AUDs: dimensionality and Differential Functioning in the DSM-5. *Drug and alcohol dependence*, **125**(1-2), pp. 75-80.

CHAMBERS, J.C., ZHANG, W., SEHMI, J., LI, X., WASS, M.N., VAN DER HARST, P., HOLM, H., SANNA, S., KAVOUSI, M., BAUMEISTER, S.E., COIN, L.J., DENG, G., GIEGER, C., HEARD-COSTA, N.L., HOTTENGA, J.J., KUHNEL, B., KUMAR, V., LAGOU, V., LIANG, L., LUAN, J., VIDAL, P.M., MATEO LEACH, I., O'REILLY, P.F., PEDEN, J.F., RAHMIOGLU, N., SOININEN, P., SPELIOTES, E.K., YUAN, X., THORLEIFSSON, G., ALIZADEH, B.Z., ATWOOD, L.D., BORECKI, I.B., BROWN, M.J., CHAROEN, P., CUCCA, F., DAS, D., DE GEUS, E.J., DIXON, A.L., DORING, A., EHRET, G., EYJOLFSSON, G.I., FARRALL, M., FOROUI, N.G., FRIEDRICH, N., GOESSLING, W., GUDBJARTSSON, D.F., HARRIS, T.B., HARTIKAINEN, A.L., HEATH, S., HIRSCHFELD, G.M., HOFMAN, A., HOMUTH, G., HYPONEN, E., JANSSEN, H.L., JOHNSON, T., KANGAS, A.J., KEMA, I.P., KUHN, J.P., LAI, S., LATHROP, M., LERCH, M.M., LI, Y., LIANG, T.J., LIN, J.P., LOOS, R.J.,

MARTIN, N.G., MOFFATT, M.F., MONTGOMERY, G.W., MUNROE, P.B., MUSUNURU, K., NAKAMURA, Y., O'DONNELL, C.J., OLAFSSON, I., PENNINX, B.W., POUTA, A., PRINS, B.P., PROKOPENKO, I., PULS, R., RUOKONEN, A., SAVOLAINEN, M.J., SCHLESSINGER, D., SCHOUTEN, J.N., SEEDORF, U., SEN-CHOWDHRY, S., SIMINOVITCH, K.A., SMIT, J.H., SPECTOR, T.D., TAN, W., TESLOVICH, T.M., TUKIAINEN, T., UITTERLINDEN, A.G., VAN DER KLAUW, M.M., VASAN, R.S., WALLACE, C., WALLASCHOFSKI, H., WICHMANN, H.E., WILLEMSSEN, G., WURTZ, P., XU, C., YERGES-ARMSTRONG, L.M., ALCOHOL GENOME-WIDE ASSOCIATION (ALCGEN) CONSORTIUM, DIABETES GENETICS REPLICATION AND META-ANALYSES (DIAGRAM+) STUDY, GENETIC INVESTIGATION OF ANTHROPOMETRIC TRAITS (GIANT) CONSORTIUM, GLOBAL LIPIDS GENETICS CONSORTIUM, GENETICS OF LIVER DISEASE (GOLD) CONSORTIUM, INTERNATIONAL CONSORTIUM FOR BLOOD PRESSURE (ICBP-GWAS), META-ANALYSES OF GLUCOSE AND INSULIN-RELATED TRAITS CONSORTIUM (MAGIC), ABECASIS, G.R., AHMADI, K.R., BOOMSMA, D.I., CAULFIELD, M., COOKSON, W.O., VAN DUIN, C.M., FROGUEL, P., MATSUDA, K., MCCARTHY, M.I., MEISINGER, C., MOOSER, V., PIETILAINEN, K.H., SCHUMANN, G., SNIEDER, H., STERNBERG, M.J., STOLK, R.P., THOMAS, H.C., THORSTEINSDOTTIR, U., UDA, M., WAEBER, G., WAREHAM, N.J., WATERWORTH, D.M., WATKINS, H., WHITFIELD, J.B., WITTEMAN, J.C., WOLFFENBUTTEL, B.H., FOX, C.S., ALA-KORPELA, M., STEFANSSON, K., VOLLENWEIDER, P., VOLZKE, H., SCHADT, E.E., SCOTT, J., JARVELIN, M.R., ELLIOTT, P. and KOONER, J.S., 2011. Genome-wide association study identifies loci influencing concentrations of liver enzymes in plasma. *Nature genetics*, **43**(11), pp. 1131-1138.

CHEN, X.D., XIONG, D.H., YANG, T.L., PEI, Y.F., GUO, Y.F., LI, J., YANG, F., PAN, F., TAN, L.J., YAN, H., LIU, X.G., LEI, S.F., LI, X., NING, L.L., ZHU, X.Z., LEVY, S., KRANZLER, H.R., FARRER, L.A., GELERNTER, J., RECKER, R.R. and DENG, H.W., 2012. ANKRD7 and CYTL1 are novel risk genes for alcohol drinking behavior. *Chinese medical journal*, **125**(6), pp. 1127-1134.

CHERPITEL, C.J., BORGES, G., YE, Y., BOND, J., CREMONTE, M., MOSKALEWICZ, J. and SWIATKIEWICZ, G., 2010. Performance of a craving criterion in DSM alcohol use disorders. *Journal of studies on alcohol and drugs*, **71**(5), pp. 674-684.

CLONINGER, C.R., BOHMAN, M. and SIGVARDSSON, S., 1981. Inheritance of alcohol abuse. Cross-fostering analysis of adopted men. *Archives of General Psychiatry*, **38**(8), pp. 861-868.

CONSTANTINESCU, A., WU, M., ASHER, O. and DIAMOND, I., 2004. cAMP-dependent protein kinase type I regulates ethanol-induced cAMP response element-mediated gene expression via activation of CREB-binding protein and inhibition of MAPK. *The Journal of biological chemistry*, **279**(41), pp. 43321-43329.

CORBETT, J., SACCONI, N.L., FOROUD, T., GOATE, A., EDENBERG, H., NURNBERGER, J., PORJESZ, B., BEGLEITER, H., REICH, T. and RICE, J.P., 2005. A sex-adjusted and age-adjusted genome screen for nested alcohol dependence diagnoses. *Psychiatric genetics*, **15**(1), pp. 25-30.

CORREIA, C., COUTINHO, A.M., ALMEIDA, J., LONTRO, R., LOBO, C., MIGUEL, T.S., MARTINS, M., GALLAGHER, L., CONROY, J., GILL, M., OLIVEIRA, G. and VICENTE, A.M., 2009. Association of the alpha4 integrin subunit gene (ITGA4) with autism. *American journal of medical genetics. Part B, Neuropsychiatric genetics : the official publication of the International Society of Psychiatric Genetics*, **150B**(8), pp. 1147-1151.

CORTI, C., ANDREOLI, M., MARCON, C., ZAMBON, S., HEIDBREDE, C. and MUGNAINI, M., 2004. Generation and characterisation of mGluR3 deficient mice in models of alcohol dependence. *Society for Neuroscience Conference*, , pp. Abstract Viewer Program No. 234.15.

COSTA JR., P. and MCCRAE, R., 1992. *Revised NEO personality inventory (NEO PI-R) and NEO five-factor inventory (NEO-FFI) professional manual*. Odessa, FL: Psychological Assessment Resources.

COTTON, N.S., 1979. The familial incidence of alcoholism: a review. *Journal of studies on alcohol*, **40**(1), pp. 89-116.

COVAULT, J., GELERNTER, J., HESSELBROCK, V., NELLISSERY, M. and KRANZLER, H.R., 2004. Allelic and haplotypic association of GABRA2 with alcohol dependence. *American journal of medical genetics. Part B, Neuropsychiatric genetics : the official publication of the International Society of Psychiatric Genetics*, **129B**(1), pp. 104-109.

CRABBE, J.C., 2008. Review. Neurogenetic studies of alcohol addiction. *Philosophical transactions of the Royal Society of London. Series B, Biological sciences*, **363**(1507), pp. 3201-3211.

CRAIG, D.W., HUENTELMAN, M.J., HU-LINCE, D., ZISMANN, V.L., KRUER, M.C., LEE, A.M., PUFFENBERGER, E.G., PEARSON, J.M. and STEPHAN, D.A., 2005. Identification of disease causing loci using an array-based genotyping approach on pooled DNA. *BMC genomics*, **6**, pp. 138.

CROWTHER-SWANEOEL, D., MANSOURI, M., ENJUANES, A., VEGA, A., SMEDBY, K.E., RUIZ-PONTE, C., JURLANDER, J., JULIUSSON, G., MONTSERRAT, E., CATOVSKY, D., CAMPO, E., CARRACEDO, A., ROSENQUIST, R. and HOULSTON, R.S., 2010. Verification that common variation at 2q37.1, 6p25.3, 11q24.1, 15q23, and 19q13.32 influences chronic lymphocytic leukaemia risk. *British journal of haematology*, **150**(4), pp. 473-479.

CURTIS, D., VINE, A.E. and KNIGHT, J., 2008. A simple method for assessing the strength of evidence for association at the level of the whole gene. *Advances and applications in bioinformatics and chemistry : AABC*, **1**, pp. 115-120.

DAEPPEN, J.B., LANDRY, U., PECOUD, A., DECREY, H. and YERSIN, B., 2000. A measure of the intensity of response to alcohol to screen for alcohol use disorders in primary care. *Alcohol and Alcoholism (Oxford, Oxfordshire)*, **35**(6), pp. 625-627.

DAWSON, D.A., GOLDSTEIN, R.B., MOSS, H.B., LI, T.K. and GRANT, B.F., 2010. Gender differences in the relationship of internalizing and externalizing psychopathology to alcohol dependence: likelihood, expression and course. *Drug and alcohol dependence*, **112**(1-2), pp. 9-17.

DAWSON, D.A., GRANT, B.F. and LI, T.K., 2005. Quantifying the risks associated with exceeding recommended drinking limits. *Alcoholism, Clinical and Experimental Research*, **29**(5), pp. 902-908.

DE ANDRADE, M., OLSWOLD, C.L., SLUSSER, J.P., TORDSEN, L.A., ATKINSON, E.J., RABE, K.G. and SLAGER, S.L., 2005. Identification of genes involved in alcohol consumption and cigarettes smoking. *BMC genetics*, **6 Suppl 1**, pp. S112.

DE BAKKER, P.I., YELENSKY, R., PE'ER, I., GABRIEL, S.B., DALY, M.J. and ALTSHULER, D., 2005. Efficiency and power in genetic association studies. *Nature genetics*, **37**(11), pp. 1217-1223.

DE WIT, H. and MCCRACKEN, S.G., 1990. Ethanol self-administration in males with and without an alcoholic first-degree relative. *Alcoholism, Clinical and Experimental Research*, **14**(1), pp. 63-70.

DI BERNARDO, M.C., CROWTHER-SWANEOEL, D., BRODERICK, P., WEBB, E., SELICK, G., WILD, R., SULLIVAN, K., VIJAYAKRISHNAN, J., WANG, Y., PITTMAN, A.M., SUNTER, N.J., HALL, A.G., DYER, M.J., MATUTES, E., DEARDEN, C., MAINOU-FOWLER, T., JACKSON, G.H., SUMMERFIELD, G., HARRIS, R.J., PETTITT, A.R., HILLMEN, P., ALLSUP, D.J., BAILEY, J.R., PRATT, G., PEPPER, C., FEGAN, C., ALLAN, J.M., CATOVSKY, D. and HOULSTON, R.S., 2008. A genome-wide association study identifies six susceptibility loci for chronic lymphocytic leukemia. *Nature genetics*, **40**(10), pp. 1204-1210.

DICK, D.M., EDENBERG, H.J., XUEI, X., GOATE, A., HESSELBROCK, V., SCHUCKIT, M., CROWE, R. and FOROUD, T., 2005. No association of the GABAA receptor genes on chromosome 5 with alcoholism in the collaborative study on the genetics of alcoholism sample. *American journal of medical genetics. Part B, Neuropsychiatric genetics : the official publication of the International Society of Psychiatric Genetics*, **132B**(1), pp. 24-28.

DICK, D.M., NURNBERGER, J., Jr, EDENBERG, H.J., GOATE, A., CROWE, R., RICE, J., BUCHOLZ, K.K., KRAMER, J., SCHUCKIT, M.A., SMITH, T.L., PORJESZ, B., BEGLEITER, H., HESSELBROCK, V. and FOROUD, T., 2002. Suggestive linkage on chromosome 1 for a quantitative alcohol-related phenotype. *Alcoholism, Clinical and Experimental Research*, **26**(10), pp. 1453-1460.

DICK, D.M., PLUNKETT, J., WETHERILL, L.F., XUEI, X., GOATE, A., HESSELBROCK, V., SCHUCKIT, M., CROWE, R., EDENBERG, H.J. and FOROUD, T., 2006. Association between GABRA1 and drinking behaviors in the collaborative study on the genetics of alcoholism sample. *Alcoholism, Clinical and Experimental Research*, **30**(7), pp. 1101-1110.

DICKSON, P.A., JAMES, M.R., HEATH, A.C., MONTGOMERY, G.W., MARTIN, N.G., WHITFIELD, J.B. and BIRLEY, A.J., 2006. Effects of variation at the ALDH2 locus on alcohol metabolism, sensitivity, consumption, and dependence in Europeans. *Alcoholism, Clinical and Experimental Research*, **30**(7), pp. 1093-1100.

DONAHUE, B., 2006. *The Effect of Partial Measurement Invariance on Prediction*. Ph.D. edn. University of Georgia.

DOWNING, C., JOHNSON, T.E., LARSON, C., LEAKEY, T.I., SIEGFRIED, R.N., RAFFERTY, T.M. and COONEY, C.A., 2011. Subtle decreases in DNA methylation and gene expression at the mouse Igf2 locus following prenatal alcohol exposure: effects of a methyl-supplemented diet. *Alcohol (Fayetteville, N. Y.)*, **45**(1), pp. 65-71.

EDENBERG, H.J., 2007. The genetics of alcohol metabolism: role of alcohol dehydrogenase and aldehyde dehydrogenase variants. *Alcohol Research & Health : The Journal of the National Institute on Alcohol Abuse and Alcoholism*, **30**(1), pp. 5-13.

EDENBERG, H.J., DICK, D.M., XUEI, X., TIAN, H., ALMASY, L., BAUER, L.O., CROWE, R.R., GOATE, A., HESSELBROCK, V., JONES, K., KWON, J., LI, T.K., NURNBERGER, J.I., Jr, O'CONNOR, S.J., REICH, T., RICE, J., SCHUCKIT, M.A., PORJESZ, B., FOROUD, T. and BEGLEITER, H., 2004. Variations in GABRA2, encoding the alpha 2 subunit of the GABA(A) receptor, are associated with alcohol dependence and with brain oscillations. *American Journal of Human Genetics*, **74**(4), pp. 705-714.

EDENBERG, H.J., KOLLER, D.L., XUEI, X., WETHERILL, L., MCCLINTICK, J.N., ALMASY, L., BIERUT, L.J., BUCHOLZ, K.K., GOATE, A., ALIEV, F., DICK, D., HESSELBROCK, V., HINRICHS, A., KRAMER, J., KUPERMAN, S., NURNBERGER, J.I., Jr, RICE, J.P., SCHUCKIT, M.A., TAYLOR, R., TODD WEBB, B., TISCHFIELD, J.A., PORJESZ, B. and FOROUD, T., 2010. Genome-wide association study of alcohol dependence implicates a region on chromosome 11. *Alcoholism, Clinical and Experimental Research*, **34**(5), pp. 840-852.

EDENBERG, H.J., XUEI, X., CHEN, H.J., TIAN, H., WETHERILL, L.F., DICK, D.M., ALMASY, L., BIERUT, L., BUCHOLZ, K.K., GOATE, A., HESSELBROCK, V., KUPERMAN, S., NURNBERGER, J., PORJESZ, B., RICE, J., SCHUCKIT, M., TISCHFIELD, J., BEGLEITER, H. and FOROUD, T., 2006. Association of alcohol dehydrogenase genes with alcohol dependence: a comprehensive analysis. *Human molecular genetics*, **15**(9), pp. 1539-1549.

EDWARDS, A.C., ALIEV, F., BIERUT, L.J., BUCHOLZ, K.K., EDENBERG, H., HESSELBROCK, V., KRAMER, J., KUPERMAN, S., NURNBERGER, J.I., Jr, SCHUCKIT, M.A., PORJESZ, B. and DICK, D.M., 2012. Genome-wide association study of comorbid depressive syndrome and alcohol dependence. *Psychiatric genetics*, **22**(1), pp. 31-41.

EHLERS, C.L., GILDER, D.A., WALL, T.L., PHILLIPS, E., FEILER, H. and WILHELMSSEN, K.C., 2004. Genomic screen for loci associated with alcohol dependence in Mission Indians. *American journal of medical genetics. Part B, Neuropsychiatric genetics : the official publication of the International Society of Psychiatric Genetics*, **129B**(1), pp. 110-115.

EHLERS, C.L., GIZER, I.R., SCHUCKIT, M.A. and WILHELMSSEN, K.C., 2010. Genome-wide scan for self-rating of the effects of alcohol in American Indians. *Psychiatric genetics*, **20**(5), pp. 221-228.

EHLERS, C.L. and WILHELMSSEN, K.C., 2005. Genomic scan for alcohol craving in Mission Indians. *Psychiatric genetics*, **15**(1), pp. 71-75.

EIPPER-MAINS, J.E., KIRALY, D.D., DUFF, M.O., HOROWITZ, M.J., JOEL MCMANUS, C., EIPPER, B.A., GRAVELEY, B.R. and MAINS, R.E., 2012. Effects of Cocaine and Withdrawal on the Mouse Nucleus Accumbens Transcriptome. *Genes, brain, and behavior*, .

ENCODE PROJECT CONSORTIUM, DUNHAM, I., KUNDAJE, A., ALDRED, S.F., COLLINS, P.J., DAVIS, C.A., DOYLE, F., EPSTEIN, C.B., FRIETZE, S., HARROW, J., KAUL, R., KHATUN, J., LAJOIE, B.R., LANDT, S.G., LEE, B.K., PAULI, F., ROSENBLOOM, K.R., SABO, P., SAFI, A., SANYAL, A., SHORESH, N., SIMON, J.M., SONG, L., TRINKLEIN, N.D., ALTSHULER, R.C., BIRNEY, E., BROWN, J.B., CHENG, C., DJEBALI, S., DONG, X., DUNHAM, I., ERNST, J., FUREY, T.S., GERSTEIN, M., GIARDINE, B., GREVEN, M., HARDISON, R.C., HARRIS, R.S., HERRERO, J., HOFFMAN, M.M., IYER, S., KELLIS, M., KHATUN, J., KHERADPOUR, P., KUNDAJE, A., LASSMAN, T., LI, Q., LIN, X., MARINOV, G.K., MERKEL, A., MORTAZAVI, A., PARKER, S.C., REDDY, T.E., ROZOWSKY, J., SCHLESINGER, F., THURMAN, R.E., WANG, J., WARD, L.D., WHITFIELD, T.W., WILDER, S.P., WU, W., XI, H.S., YIP, K.Y., ZHUANG, J., BERNSTEIN, B.E., BIRNEY, E., DUNHAM, I., GREEN, E.D., GUNTER, C., SNYDER, M., PAZIN, M.J., LOWDON, R.F., DILLON, L.A., ADAMS, L.B., KELLY, C.J., ZHANG, J., WEXLER, J.R., GREEN, E.D., GOOD, P.J., FEINGOLD, E.A., BERNSTEIN, B.E., BIRNEY, E., CRAWFORD, G.E., DEKKER, J., ELINITSKI, L., FARNHAM, P.J., GERSTEIN, M., GIDDINGS, M.C., GINGERAS, T.R., GREEN, E.D., GUIGO, R., HARDISON, R.C., HUBBARD, T.J., KELLIS, M., KENT, W.J., LIEB, J.D., MARGULIES, E.H., MYERS, R.M., SNYDER, M., STARNATOYANNOPOULOS, J.A., TENNEBAUM, S.A., WENG, Z., WHITE, K.P., WOLD, B., KHATUN, J., YU, Y., WROBEL, J., RISK, B.A., GUNAWARDENA, H.P., KUIPER, H.C., MAIER, C.W., XIE, L., CHEN, X., GIDDINGS, M.C., BERNSTEIN, B.E., EPSTEIN, C.B., SHORESH, N., ERNST, J., KHERADPOUR, P., MIKKELSEN, T.S., GILLESPIE, S., GOREN, A., RAM, O., ZHANG, X., WANG, L., ISSNER, R., COYNE, M.J., DURHAM, T., KU, M., TRUONG, T., WARD, L.D., ALTSHULER, R.C., EATON, M.L., KELLIS, M., DJEBALI, S., DAVIS, C.A., MERKEL, A., DOBIN, A., LASSMANN, T., MORTAZAVI, A., TANZER, A., LAGARDE, J., LIN, W., SCHLESINGER, F., XUE, C., MARINOV, G.K., KHATUN, J., WILLIAMS, B.A., ZALESKI, C., ROZOWSKY, J., RODER, M., KOKOCINSKI, F., ABDELHAMID, R.F., ALIOTO, T., ANTOSHECHKIN, I., BAER, M.T., BATUT, P., BELL, I., BELL, K., CHAKRABORTTY, S., CHEN, X., CHRAST, J., CURADO, J., DERRIEN, T., DRENKOW, J., DUMAIS, E., DUMAIS, J., DUTTAGUPTA, R., FASTUCA, M., FEJES-TOOTH, K., FERREIRA, P., FOISSAC, S., FULLWOOD, M.J., GAO, H., GONZALEZ, D., GORDON, A., GUNAWARDENA, H.P., HOWALD, C., JHA, S., JOHNSON, R., KAPRANOV, P., KING, B., KINGSWOOD, C., LI, G., LUO, O.J., PARK, E., PREALL, J.B., PRESAUD, K., RIBECA, P., RISK, B.A., ROBYR, D., RUAN, X., SAMMETH, M., SANDU, K.S., SCHAEFFER, L., SEE, L.H., SHAHAB, A., SKANCKE, J., SUZUKI, A.M., TAKAHASHI, H., TILGNER, H., TROUT, D., WALTERS, N., WANG, H., WROBEL, J., YU, Y., HAYASHIZAKI, Y., HARROW, J., GERSTEIN, M., HUBBARD, T.J., REYMOND, A., ANTONARAKIS, S.E., HANNON, G.J., GIDDINGS, M.C., RUAN, Y., WOLD, B., CARNINCI, P., GUIGO, R., GINGERAS, T.R., ROSENBLOOM, K.R., SLOAN, C.A., LEARNED, K., MALLADI, V.S., WONG, M.C., BARBER, G.P., CLINE, M.S., DRESZER, T.R., HEITNER, S.G., KAROLCHIK, D., KENT, W.J., KIRKUP, V.M., MEYER, L.R., LONG, J.C., MADDREN, M., RANEY, B.J., FUREY, T.S., SONG, L., GRASFEDER,

L.L., GIRESI, P.G., LEE, B.K., BATTENHOUSE, A., SHEFFIELD, N.C., SIMON, J.M., SHOWERS, K.A., SAFI, A., LONDON, D., BHINGE, A.A., SHESTAK, C., SCHANER, M.R., KIM, S.K., ZHANG, Z.Z., MIECZKOWSKI, P.A., MIECZKOWSKA, J.O., LIU, Z., MCDANIELL, R.M., NI, Y., RASHID, N.U., KIM, M.J., ADAR, S., ZHANG, Z., WANG, T., WINTER, D., KEEFE, D., BIRNEY, E., IYER, V.R., LIEB, J.D., CRAWFORD, G.E., LI, G., SANDHU, K.S., ZHENG, M., WANG, P., LUO, O.J., SHAHAB, A., FULLWOOD, M.J., RUAN, X., RUAN, Y., MYERS, R.M., PAULI, F., WILLIAMS, B.A., GERTZ, J., MARINOV, G.K., REDDY, T.E., VIELMETTER, J., PARTRIDGE, E.C., TROUT, D., VARLEY, K.E., GASPER, C., BANSAL, A., PEPKE, S., JAIN, P., AMRHEIN, H., BOWLING, K.M., ANAYA, M., CROSS, M.K., KING, B., MURATET, M.A., ANTOSHECHKIN, I., NEWBERRY, K.M., MCCUE, K., NESMITH, A.S., FISHER-AYLOR, K.I., PUSEY, B., DESALVO, G., PARKER, S.L., BALASUBRAMANIAN, S., DAVIS, N.S., MEADOWS, S.K., EGGLESTON, T., GUNTER, C., NEWBERRY, J.S., LEVY, S.E., ABSHER, D.M., MORTAZAVI, A., WONG, W.H., WOLD, B., BLOW, M.J., VISEL, A., PENNACHIO, L.A., ELNITSKI, L., MARGULIES, E.H., PARKER, S.C., PETRYKOWSKA, H.M., ABYZOV, A., AKEN, B., BARRELL, D., BARSON, G., BERRY, A., BIGNELL, A., BOYCHENKO, V., BUSSOTTI, G., CHRAST, J., DAVIDSON, C., DERRIEN, T., DESPACIO-REYES, G., DIEKHANS, M., EZKURDIA, I., FRANKISH, A., GILBERT, J., GONZALEZ, J.M., GRIFFITHS, E., HARTE, R., HENDRIX, D.A., HOWALD, C., HUNT, T., JUNGREIS, I., KAY, M., KHURANA, E., KOKOCINSKI, F., LENG, J., LIN, M.F., LOVELAND, J., LU, Z., MANTHRAVADI, D., MARIOTTI, M., MUDGE, J., MUKHERJEE, G., NOTREDAME, C., PEI, B., RODRIGUEZ, J.M., SAUNDERS, G., SBONER, A., SEARLE, S., SISU, C., SNOW, C., STEWARD, C., TANZER, A., TAPANAN, E., TRESS, M.L., VAN BAREN, M.J., WALTERS, N., WASHIETI, S., WILMING, L., ZADISSA, A., ZHENG DONG, Z., BRENT, M., HAUSSLER, D., KELLIS, M., VALENCIA, A., GERSTEIN, M., RAYMOND, A., GUIGO, R., HARROW, J., HUBBARD, T.J., LANDT, S.G., FRIETZE, S., ABYZOV, A., ADDLEMAN, N., ALEXANDER, R.P., AUERBACH, R.K., BALASUBRAMANIAN, S., BETTINGER, K., BHARDWAJ, N., BOYLE, A.P., CAO, A.R., CAYTING, P., CHAROS, A., CHENG, Y., CHENG, C., EASTMAN, C., EUSKIRCHEN, G., FLEMING, J.D., GRUBERT, F., HABEGGER, L., HARIHARAN, M., HARMANCI, A., IYENGER, S., JIN, V.X., KARCZEWSKI, K.J., KASOWSKI, M., LACROUTE, P., LAM, H., LARNARRE-VINCENT, N., LENG, J., LIAN, J., LINDAHL-ALLEN, M., MIN, R., MIOTTO, B., MONAHAN, H., MOQTADERI, Z., MU, X.J., O'GEEN, H., OUYANG, Z., PATACSYL, D., PEI, B., RAHA, D., RAMIREZ, L., REED, B., ROZOWSKY, J., SBONER, A., SHI, M., SISU, C., SLIFER, T., WITT, H., WU, L., XU, X., YAN, K.K., YANG, X., YIP, K.Y., ZHANG, Z., STRUHL, K., WEISSMAN, S.M., GERSTEIN, M., FARNHAM, P.J., SNYDER, M., TENEBBAUM, S.A., PENALVA, L.O., DOYLE, F., KARMAKAR, S., LANDT, S.G., BHANVADIA, R.R., CHOUDHURY, A., DOMANUS, M., MA, L., MORAN, J., PATACSYL, D., SLIFER, T., VICTORSEN, A., YANG, X., SNYDER, M., WHITE, K.P., AUER, T., CENTARIN, L., EICHENLAUB, M., GRUHL, F., HEERMAN, S., HOECKENDORF, B., INOUE, D., KELLNER, T., KIRCHMAIER, S., MUELLER, C., REINHARDT, R., SCHERTEL, L., SCHNEIDER, S., SINN, R., WITTBRODT, B., WITTBRODT, J., WENG, Z., WHITFIELD, T.W., WANG, J., COLLINS, P.J., ALDRED, S.F., TRINKLEIN, N.D., PARTRIDGE, E.C., MYERS, R.M., DEKKER, J., JAIN, G., LAJOIE, B.R., SANYAL, A., BALASUNDARAM, G., BATES, D.L., BYRON, R., CANFIELD, T.K., DIEGEL, M.J., DUNN, D., EBERSOL, A.K., EBERSOL, A.K., FRUM, T., GARG, K., GIST, E., HANSEN, R.S., BOATMAN, L., HAUGEN, E., HUMBERT, R., JAIN, G., JOHNSON, A.K., JOHNSON, E.M., KUTYAVIN, T.M., LAJOIE, B.R., LEE, K., LOTAKIS, D., MAURANO, M.T., NEPH, S.J., NERI, F.V., NGUYEN, E.D., QU, H., REYNOLDS, A.P., ROACH, V., RYNES, E., SABO, P., SANCHEZ, M.E., SANDSTROM, R.S., SANYAL, A., SHAFER, A.O., STERGACHIS, A.B., THOMAS, S., THURMAN, R.E., VERNOT, B., VIERSTRA, J., VONG, S., WANG, H., WEAVER, M.A., YAN, Y., ZHANG, M., AKEY, J.A., BENDER, M., DORSCHNER, M.O., GROUDINE, M., MACCOSS, M.J., NAVAS, P., STAMATOYANNOPOULOS, G., KAUL, R., DEKKER, J., STAMATOYANNOPOULOS, J.A., DUNHAM, I., BEAL, K., BRAZMA, A., FLICEK, P., HERRERO, J., JOHNSON, N., KEEFE, D., LUKK, M., LUSCOMBE, N.M., SOBRAL, D., VAQUERIZAS, J.M., WILDER, S.P., BATZOGLOU, S., SIDOW, A., HUSSAMI, N., KYRIAZOPOULOU-PANAGIOTOPOULOU, S., LIBBRECHT, M.W., SCHAUB, M.A., KUNDAJE, A., HARDISON, R.C., MILLER, W., GIARDINE, B., HARRIS, R.S., WU, W., BICKEL, P.J., BANFAI, B., BOLEY, N.P., BROWN, J.B., HUANG, H., LI, Q., LI, J.J., NOBLE, W.S., BILMES, J.A., BUSKE, O.J., HOFFMAN, M.M., SAHU, A.O., KHARCHENKO, P.V., PARK, P.J., BAKER, D., TAYLOR, J., WENG, Z., IYER, S., DONG, X., GREVEN, M., LIN, X., WANG, J., XI, H.S., ZHUANG, J., GERSTEIN, M., ALEXANDER, R.P., BALASUBRAMANIAN, S., CHENG, C., HARMANCI, A., LOCHOVSKY, L., MIN, R., MU, X.J., ROZOWSKY, J., YAN, K.K., YIP, K.Y. and BIRNEY, E., 2012. An integrated encyclopedia of DNA elements in the human genome. *Nature*, **489**(7414), pp. 57-74.

- ENG, M.Y., SCHUCKIT, M.A. and SMITH, T.L., 2005. The level of response to alcohol in daughters of alcoholics and controls. *Drug and alcohol dependence*, **79**(1), pp. 83-93.
- ENOCH, M.A., ZHOU, Z., KIMURA, M., MASH, D.C., YUAN, Q. and GOLDMAN, D., 2012. GABAergic gene expression in postmortem hippocampus from alcoholics and cocaine addicts; corresponding findings in alcohol-naive P and NP rats. *PLoS one*, **7**(1), pp. e29369.
- EYSENCK, S., EYSENCK, H. and BARRETT, P., 1985. A revised version of the Psychoticism scale. *Personality and Individual Differences*, **6**, pp. 21-29.
- FABRIGAR, L., WEGENER, D., MACCALLUM, R. and STRAHAN, E., Psychological Methods. Evaluating the Use of Exploratory Factor Analysis in Psychological Research. 1999, **4**(3), pp. 272-299.
- FAN, P., JIANG, Z., DIAMOND, I. and YAO, L., 2009. Up-regulation of AGS3 during morphine withdrawal promotes cAMP superactivation via adenylyl cyclase 5 and 7 in rat nucleus accumbens/striatal neurons. *Molecular pharmacology*, **76**(3), pp. 526-533.
- FEHR, C., SANDER, T., TADIC, A., LENZEN, K.P., ANGHELESCU, I., KLAWE, C., DAHMEN, N., SCHMIDT, L.G. and SZEGEDI, A., 2006. Confirmation of association of the GABRA2 gene with alcohol dependence by subtype-specific analysis. *Psychiatric genetics*, **16**(1), pp. 9-17.
- FERGUSON, D.M., BODEN, J.M. and HORWOOD, L.J., 2011. Structural models of the comorbidity of internalizing disorders and substance use disorders in a longitudinal birth cohort. *Social psychiatry and psychiatric epidemiology*, **46**(10), pp. 933-942.
- FLATSCHER-BADER, T., VAN DER BRUG, M., HWANG, J.W., GOCHEE, P.A., MATSUMOTO, I., NIWA, S. and WILCE, P.A., 2005. Alcohol-responsive genes in the frontal cortex and nucleus accumbens of human alcoholics. *Journal of neurochemistry*, **93**(2), pp. 359-370.
- FOROUD, T., BUCHOLZ, K.K., EDENBERG, H.J., GOATE, A., NEUMAN, R.J., PORJESZ, B., KOLLER, D.L., RICE, J., REICH, T., BIERUT, L.J., CLONINGER, C.R., NURNBERGER, J.I., Jr, LI, T.K., CONNEALLY, P.M., TISCHFIELD, J.A., CROWE, R., HESSELBROCK, V., SCHUCKIT, M. and BEGLEITER, H., 1998. Linkage of an alcoholism-related severity phenotype to chromosome 16. *Alcoholism, Clinical and Experimental Research*, **22**(9), pp. 2035-2042.
- FOROUD, T., EDENBERG, H.J., GOATE, A., RICE, J., FLURY, L., KOLLER, D.L., BIERUT, L.J., CONNEALLY, P.M., NURNBERGER, J.I., BUCHOLZ, K.K., LI, T.K., HESSELBROCK, V., CROWE, R., SCHUCKIT, M., PORJESZ, B., BEGLEITER, H. and REICH, T., 2000. Alcoholism susceptibility loci: confirmation studies in a replicate sample and further mapping. *Alcoholism, Clinical and Experimental Research*, **24**(7), pp. 933-945.
- FOROUD, T., WETHERILL, L.F., LIANG, T., DICK, D.M., HESSELBROCK, V., KRAMER, J., NURNBERGER, J., SCHUCKIT, M., CARR, L., PORJESZ, B., XUEI, X. and EDENBERG, H.J., 2007. Association of alcohol craving with alpha-synuclein (SNCA). *Alcoholism, Clinical and Experimental Research*, **31**(4), pp. 537-545.
- FRANK, J., CICHON, S., TREUTLEIN, J., RIDINGER, M., MATTHEISEN, M., HOFFMANN, P., HERMS, S., WODARZ, N., SOYKA, M., ZILL, P., MAIER, W., MOSSNER, R., GAEBEL, W., DAHMEN, N., SCHERBAUM, N., SCHMAL, C., STEFFENS, M., LUCAE, S., ISING, M., MULLER-MYHSOK, B., NOTHEN, M.M., MANN, K., KIEFER, F. and RIETSCHEL, M., 2012. Genome-wide significant association between alcohol dependence and a variant in the ADH gene cluster. *Addiction Biology*, **17**(1), pp. 171-180.

- GASS, J.T. and OLIVE, M.F., 2008. Glutamatergic substrates of drug addiction and alcoholism. *Biochemical pharmacology*, **75**(1), pp. 218-265.
- GELERENTER, J. and KRANZLER, H., 1999. D2 dopamine receptor gene (DRD2) allele and haplotype frequencies in alcohol dependent and control subjects: no association with phenotype or severity of phenotype. *Neuropsychopharmacology : official publication of the American College of Neuropsychopharmacology*, **20**(6), pp. 640-649.
- GELERENTER, J., KRANZLER, H.R., PANHUYSEN, C., WEISS, R.D., BRADY, K., POLING, J. and FARRER, L., 2009. Dense genomewide linkage scan for alcohol dependence in African Americans: significant linkage on chromosome 10. *Biological psychiatry*, **65**(2), pp. 111-115.
- GEMMA, S., VICHI, S. and TESTAI, E., 2006. Individual susceptibility and alcohol effects: biochemical and genetic aspects. *Annali dell'Istituto Superiore di Sanita*, **42**(1), pp. 8-16.
- GERJEVIC, L.N., LIU, N., LU, S. and HARRISON-FINDIK, D.D., 2012. Alcohol Activates TGF-Beta but Inhibits BMP Receptor-Mediated Smad Signaling and Smad4 Binding to Hcpidin Promoter in the Liver. *International journal of hepatology*, **2012**, pp. 459278.
- GIBSON, G., 2012. Rare and common variants: twenty arguments. *Nature reviews Genetics*, **13**(2), pp. 135-145.
- GIZER, I.R., EHLERS, C.L., VIETEN, C., SEATON-SMITH, K.L., FEILER, H.S., LEE, J.V., SEGALL, S.K., GILDER, D.A. and WILHELMSSEN, K.C., 2011. Linkage scan of alcohol dependence in the UCSF Family Alcoholism Study. *Drug and alcohol dependence*, **113**(2-3), pp. 125-132.
- GOLDMAN, D., URBANEK, M., GUENTHER, D., ROBIN, R. and LONG, J.C., 1997. Linkage and association of a functional DRD2 variant [Ser311Cys] and DRD2 markers to alcoholism, substance abuse and schizophrenia in Southwestern American Indians. *American Journal of Medical Genetics*, **74**(4), pp. 386-394.
- GOODWIN, D.W., SCHULSINGER, F., HERMANSEN, L., GUZE, S.B. and WINOKUR, G., 1973. Alcohol problems in adoptees raised apart from alcoholic biological parents. *Archives of General Psychiatry*, **28**(2), pp. 238-243.
- GORBEA, C., GOELLNER, G.M., TETER, K., HOLMES, R.K. and RECHSTEINER, M., 2004. Characterization of mammalian Ecm29, a 26 S proteasome-associated protein that localizes to the nucleus and membrane vesicles. *The Journal of biological chemistry*, **279**(52), pp. 54849-54861.
- GORWOOD, P., MARTRES, M.P., ADES, J., SOKOLOFF, P., NOBLE, E.P., GEIJER, T., BLUM, K., NEIMAN, J., JONSSON, E. and FEINGOLD, J., 1995. Lack of association between alcohol-dependence and D3 dopamine receptor gene in three independent samples. *American Journal of Medical Genetics*, **60**(6), pp. 529-531.
- GRABE, H.J., MAHLER, J., WITT, S.H., SCHULZ, A., APPEL, K., SPITZER, C., STENDER, J., BARNOW, S., FREYBERGER, H.J., TEUMER, A., VOLZKE, H. and RIETSCHER, M., 2011. A risk marker for alcohol dependence on chromosome 2q35 is related to neuroticism in the general population. *Molecular psychiatry*, **16**(2), pp. 126-128.
- GRANT, B.F., 1997. Prevalence and correlates of alcohol use and DSM-IV alcohol dependence in the United States: results of the National Longitudinal Alcohol Epidemiologic Survey. *Journal of studies on alcohol*, **58**(5), pp. 464-473.

- GRANT, B.F., DAWSON, D.A., STINSON, F.S., CHOU, S.P., DUFOUR, M.C. and PICKERING, R.P., 2004. The 12-month prevalence and trends in DSM-IV alcohol abuse and dependence: United States, 1991-1992 and 2001-2002. *Drug and alcohol dependence*, **74**(3), pp. 223-234.
- GUERRINI, I., COOK, C.C., KEST, W., DEVITGH, A., MCQUILLIN, A., CURTIS, D. and GURLING, H.M., 2005. Genetic linkage analysis supports the presence of two susceptibility loci for alcoholism and heavy drinking on chromosome 1p22.1-11.2 and 1q21.3-24.2. *BMC genetics*, **6**, pp. 11.
- GUO, A.Y., WEBB, B.T., MILES, M.F., ZIMMERMAN, M.P., KENDLER, K.S. and ZHAO, Z., 2009. ERGR: An ethanol-related gene resource. *Nucleic acids research*, **37**(Database issue), pp. D840-5.
- HACK, L.M., KALSI, G., ALIEV, F., KUO, P.H., PRESCOTT, C.A., PATTERSON, D.G., WALSH, D., DICK, D.M., RILEY, B.P. and KENDLER, K.S., 2011. Limited associations of dopamine system genes with alcohol dependence and related traits in the Irish Affected Sib Pair Study of Alcohol Dependence (IASPSAD). *Alcoholism, Clinical and Experimental Research*, **35**(2), pp. 376-385.
- HAFNER, A., OBERMAJER, N. and KOS, J., 2010. Gamma-1-Syntrophin Mediates Trafficking of Gamma-Enolase Towards the Plasma Membrane and Enhances its Neurotrophic Activity. *Neuro-Signals*, **18**(4), pp. 246-258.
- HALLMAN, J., VON KNORRING, L. and ORELAND, L., 1996. Personality disorders according to DSM-III-R and thrombocyte monoamine oxidase activity in type 1 and type 2 alcoholics. *Journal of studies on alcohol*, **57**(2), pp. 155-161.
- HAN, D.H., BOLO, N., DANIELS, M.A., LYOO, I.K., MIN, K.J., KIM, C.H. and RENSHAW, P.F., 2008. Craving for alcohol and food during treatment for alcohol dependence: modulation by T allele of 1519T>C GABAAalpha6. *Alcoholism, Clinical and Experimental Research*, **32**(9), pp. 1593-1599.
- HASIN, D.S. and GRANT, B.F., 2002. Major depression in 6050 former drinkers: association with past alcohol dependence. *Archives of General Psychiatry*, **59**(9), pp. 794-800.
- HEATH, A.C., BUCHOLZ, K.K., MADDEN, P.A., DINWIDDIE, S.H., SLUTSKE, W.S., BIERUT, L.J., STATHAM, D.J., DUNNE, M.P., WHITFIELD, J.B. and MARTIN, N.G., 1997. Genetic and environmental contributions to alcohol dependence risk in a national twin sample: consistency of findings in women and men. *Psychological medicine*, **27**(6), pp. 1381-1396.
- HEATH, A.C., MADDEN, P.A., BUCHOLZ, K.K., DINWIDDIE, S.H., SLUTSKE, W.S., BIERUT, L.J., ROHRBAUGH, J.W., STATHAM, D.J., DUNNE, M.P., WHITFIELD, J.B. and MARTIN, N.G., 1999. Genetic differences in alcohol sensitivity and the inheritance of alcoholism risk. *Psychological medicine*, **29**(5), pp. 1069-1081.
- HEATH, A.C., WHITFIELD, J.B., MARTIN, N.G., PERGADIA, M.L., GOATE, A.M., LIND, P.A., MCEVOY, B.P., SCHRAGE, A.J., GRANT, J.D., CHOU, Y.L., ZHU, R., HENDERS, A.K., MEDLAND, S.E., GORDON, S.D., NELSON, E.C., AGRAWAL, A., NYHOLT, D.R., BUCHOLZ, K.K., MADDEN, P.A. and MONTGOMERY, G.W., 2011. A quantitative-trait genome-wide association study of alcoholism risk in the community: findings and implications. *Biological psychiatry*, **70**(6), pp. 513-518.
- HEINZ, A., SIESSMEIER, T., WRASE, J., BUCHHOLZ, H.G., GRUNDER, G., KUMAKURA, Y., CUMMING, P., SCHRECKENBERGER, M., SMOLKA, M.N., ROSCH, F., MANN, K. and BARTENSTEIN, P., 2005. Correlation of alcohol craving with striatal dopamine synthesis capacity and D2/3 receptor availability: a combined [18F]DOPA and [18F]DMFP PET study in detoxified alcoholic patients. *The American Journal of Psychiatry*, **162**(8), pp. 1515-1520.

- HETTEMA, J.M., NEALE, M.C., MYERS, J.M., PRESCOTT, C.A. and KENDLER, K.S., 2006. A population-based twin study of the relationship between neuroticism and internalizing disorders. *The American Journal of Psychiatry*, **163**(5), pp. 857-864.
- HIGUCHI, S., MATSUSHITA, S., MASAKI, T., YOKOYAMA, A., KIMURA, M., SUZUKI, G. and MOCHIZUKI, H., 2004. Influence of genetic variations of ethanol-metabolizing enzymes on phenotypes of alcohol-related disorders. *Annals of the New York Academy of Sciences*, **1025**, pp. 472-480.
- HILL, S.Y., SHEN, S., ZEZZA, N., HOFFMAN, E.K., PERLIN, M. and ALLAN, W., 2004. A genome wide search for alcoholism susceptibility genes. *American journal of medical genetics. Part B, Neuropsychiatric genetics : the official publication of the International Society of Psychiatric Genetics*, **128B**(1), pp. 102-113.
- HINCKERS, A.S., LAUCHT, M., SCHMIDT, M.H., MANN, K.F., SCHUMANN, G., SCHUCKIT, M.A. and HEINZ, A., 2006. Low level of response to alcohol as associated with serotonin transporter genotype and high alcohol intake in adolescents. *Biological psychiatry*, **60**(3), pp. 282-287.
- HINRICHES, A.L., WANG, J.C., BUFE, B., KWON, J.M., BUDDE, J., ALLEN, R., BERTELSEN, S., EVANS, W., DICK, D., RICE, J., FOROUD, T., NURNBERGER, J., TISCHFIELD, J.A., KUPERMAN, S., CROWE, R., HESSELBROCK, V., SCHUCKIT, M., ALMASY, L., PORJESZ, B., EDENBERG, H.J., BEGLEITER, H., MEYERHOF, W., BIERUT, L.J. and GOATE, A.M., 2006. Functional variant in a bitter-taste receptor (hTAS2R16) influences risk of alcohol dependence. *American Journal of Human Genetics*, **78**(1), pp. 103-111.
- HIRSCHFELD, R.M., KLERMAN, G.L., LAVORI, P., KELLER, M.B., GRIFFITH, P. and CORYELL, W., 1989. Premorbid personality assessments of first onset of major depression. *Archives of General Psychiatry*, **46**(4), pp. 345-350.
- HIRSCHHORN, J.N., 2005. Genetic approaches to studying common diseases and complex traits. *Pediatric research*, **57**(5 Pt 2), pp. 74R-77R.
- HOLMANS, P., GREEN, E.K., PAHWA, J.S., FERREIRA, M.A., PURCELL, S.M., SKLAR, P., WELLCOME TRUST CASE-CONTROL CONSORTIUM, OWEN, M.J., O'DONOVAN, M.C. and CRADDOCK, N., 2009. Gene ontology analysis of GWA study data sets provides insights into the biology of bipolar disorder. *American Journal of Human Genetics*, **85**(1), pp. 13-24.
- HONG-BROWN, L.Q., BROWN, C.R., KAZI, A.A., NAVARATNARAJAH, M. and LANG, C.H., 2012. Rag GTPases and AMPK/TSC2/Rheb mediate the differential regulation of mTORC1 signaling in response to alcohol and leucine. *American journal of physiology. Cell physiology*, **302**(10), pp. C1557-65.
- HOWIE, B.N., DONNELLY, P. and MARCHINI, J., 2009. A flexible and accurate genotype imputation method for the next generation of genome-wide association studies. *PLoS genetics*, **5**(6), pp. e1000529.
- HRUBEC, Z. and OMENN, G.S., 1981. Evidence of genetic predisposition to alcoholic cirrhosis and psychosis: twin concordances for alcoholism and its biological end points by zygosity among male veterans. *Alcoholism, Clinical and Experimental Research*, **5**(2), pp. 207-215.
- HU, L. and BENTLER, P., 1995. Evaluating model fit. In: R. HOYLE, ed, *Structural equation modeling: Concepts, issues, and applications*. Thousand Oaks, CA: Sage Publications, Inc., pp. 76-99.
- HU, X., OROSZI, G., CHUN, J., SMITH, T.L., GOLDMAN, D. and SCHUCKIT, M.A., 2005. An expanded evaluation of the relationship of four alleles to the level of response to alcohol and the alcoholism risk. *Alcoholism, Clinical and Experimental Research*, **29**(1), pp. 8-16.

- HUANG, S.Y., LIN, W.W., KO, H.C., LEE, J.F., WANG, T.J., CHOU, Y.H., YIN, S.J. and LU, R.B., 2004. Possible interaction of alcohol dehydrogenase and aldehyde dehydrogenase genes with the dopamine D2 receptor gene in anxiety-depressive alcohol dependence. *Alcoholism, Clinical and Experimental Research*, **28**(3), pp. 374-384.
- HUNT, W.A., BARNETT, L.W. and BRANCH, L.G., 1971. Relapse rates in addiction programs. *Journal of clinical psychology*, **27**(4), pp. 455-456.
- IAFRATE, A.J., FEUK, L., RIVERA, M.N., LISTEWNIK, M.L., DONAHOE, P.K., QI, Y., SCHERER, S.W. and LEE, C., 2004. Detection of large-scale variation in the human genome. *Nature genetics*, **36**(9), pp. 949-951.
- INTERNATIONAL HAPMAP CONSORTIUM, 2003. The International HapMap Project. *Nature*, **426**(6968), pp. 789-796.
- IWAHASHI, K., AMENO, S., AMENO, K., OKADA, N., KINOSHITA, H., SAKAE, Y., NAKAMURA, K., WATANABE, M., IJIRI, I. and HARADA, S., 1998. Relationship between alcoholism and CYP2E1 C/D polymorphism. *Neuropsychobiology*, **38**(4), pp. 218-221.
- JAKOBSSON, M., SCHOLZ, S.W., SCHEET, P., GIBBS, J.R., VANLIERE, J.M., FUNG, H.C., SZPIECH, Z.A., DEGNAN, J.H., WANG, K., GUERREIRO, R., BRAS, J.M., SCHYMICK, J.C., HERNANDEZ, D.G., TRAYNOR, B.J., SIMON-SANCHEZ, J., MATARIN, M., BRITTON, A., VAN DE LEEMPUT, J., RAFFERTY, I., BUCAN, M., CANN, H.M., HARDY, J.A., ROSENBERG, N.A. and SINGLETON, A.B., 2008. Genotype, haplotype and copy-number variation in worldwide human populations. *Nature*, **451**(7181), pp. 998-1003.
- JOB, B., BERNHEIM, A., BEAU-FALLER, M., CAMILLERI-BROET, S., GIRARD, P., HOFMAN, P., MAZIERES, J., TOUJANI, S., LACROIX, L., LAFFAIRE, J., DESSEN, P., FOURET, P. and LG INVESTIGATORS, 2010. Genomic aberrations in lung adenocarcinoma in never smokers. *PLoS one*, **5**(12), pp. e15145.
- JOHNSON, C., DRGON, T., LIU, Q.R., WALTHER, D., EDENBERG, H., RICE, J., FOROUD, T. and UHL, G.R., 2006. Pooled association genome scanning for alcohol dependence using 104,268 SNPs: validation and use to identify alcoholism vulnerability loci in unrelated individuals from the collaborative study on the genetics of alcoholism. *American journal of medical genetics. Part B, Neuropsychiatric genetics : the official publication of the International Society of Psychiatric Genetics*, **141B**(8), pp. 844-853.
- JOSLYN, G., BRUSH, G., ROBERTSON, M., SMITH, T.L., KALMIJN, J., SCHUCKIT, M. and WHITE, R.L., 2008. Chromosome 15q25.1 genetic markers associated with level of response to alcohol in humans. *Proceedings of the National Academy of Sciences of the United States of America*, **105**(51), pp. 20368-20373.
- JOSLYN, G., RAVINDRANATHAN, A., BRUSH, G., SCHUCKIT, M. and WHITE, R.L., 2010. Human variation in alcohol response is influenced by variation in neuronal signaling genes. *Alcoholism, Clinical and Experimental Research*, **34**(5), pp. 800-812.
- KALSI, G., PRESCOTT, C.A., KENDLER, K.S. and RILEY, B.P., 2009. Unraveling the molecular mechanisms of alcohol dependence. *Trends in genetics : TIG*, **25**(1), pp. 49-55.
- KENDLER, K.S., HEATH, A.C., NEALE, M.C., KESSLER, R.C. and EAVES, L.J., 1992. A population-based twin study of alcoholism in women. *JAMA : the journal of the American Medical Association*, **268**(14), pp. 1877-1882.

- KENDLER, K.S., KALSI, G., HOLMANS, P.A., SANDERS, A.R., AGGEN, S.H., DICK, D.M., ALIEV, F., SHI, J., LEVINSON, D.F. and GEJMAN, P.V., 2011. Genomewide association analysis of symptoms of alcohol dependence in the molecular genetics of schizophrenia (MGS2) control sample. *Alcoholism, Clinical and Experimental Research*, **35**(5), pp. 963-975.
- KENDLER, K.S., PRESCOTT, C.A., NEALE, M.C. and PEDERSEN, N.L., 1997. Temperance board registration for alcohol abuse in a national sample of Swedish male twins, born 1902 to 1949. *Archives of General Psychiatry*, **54**(2), pp. 178-184.
- KENT, W.J., SUGNET, C.W., FUREY, T.S., ROSKIN, K.M., PRINGLE, T.H., ZAHLER, A.M. and HAUSSLER, D., 2002. The human genome browser at UCSC. *Genome research*, **12**(6), pp. 996-1006.
- KERTES, D.A., KALSI, G., PRESCOTT, C.A., KUO, P.H., PATTERSON, D.G., WALSH, D., KENDLER, K.S. and RILEY, B.P., 2011. Neurotransmitter and neuromodulator genes associated with a history of depressive symptoms in individuals with alcohol dependence. *Alcoholism, Clinical and Experimental Research*, **35**(3), pp. 496-505.
- KESSLER, R.C., CHIU, W.T., DEMLER, O., MERIKANGAS, K.R. and WALTERS, E.E., 2005. Prevalence, severity, and comorbidity of 12-month DSM-IV disorders in the National Comorbidity Survey Replication. *Archives of General Psychiatry*, **62**(6), pp. 617-627.
- KESSLER, R.C., CRUM, R.M., WARNER, L.A., NELSON, C.B., SCHULENBERG, J. and ANTHONY, J.C., 1997. Lifetime co-occurrence of DSM-III-R alcohol abuse and dependence with other psychiatric disorders in the National Comorbidity Survey. *Archives of General Psychiatry*, **54**(4), pp. 313-321.
- KESSLER, R.C., NELSON, C.B., MCGONAGLE, K.A., EDLUND, M.J., FRANK, R.G. and LEAF, P.J., 1996. The epidemiology of co-occurring addictive and mental disorders: implications for prevention and service utilization. *The American Journal of Orthopsychiatry*, **66**(1), pp. 17-31.
- KEYES, K.M., KRUEGER, R.F., GRANT, B.F. and HASIN, D.S., 2011. Alcohol craving and the dimensionality of alcohol disorders. *Psychological medicine*, **41**(3), pp. 629-640.
- KIDD, J.M., COOPER, G.M., DONAHUE, W.F., HAYDEN, H.S., SAMPAS, N., GRAVES, T., HANSEN, N., TEAGUE, B., ALKAN, C., ANTONACCI, F., HAUGEN, E., ZERR, T., YAMADA, N.A., TSANG, P., NEWMAN, T.L., TUZUN, E., CHENG, Z., EBLING, H.M., TUSNEEM, N., DAVID, R., GILLETT, W., PHELPS, K.A., WEAVER, M., SARANGA, D., BRAND, A., TAO, W., GUSTAFSON, E., MCKERNAN, K., CHEN, L., MALIG, M., SMITH, J.D., KORN, J.M., MCCARROLL, S.A., ALTSHULER, D.A., PEIFFER, D.A., DORSCHNER, M., STAMATOYANNOPOULOS, J., SCHWARTZ, D., NICKERSON, D.A., MULLIKIN, J.C., WILSON, R.K., BRUHN, L., OLSON, M.V., KAUL, R., SMITH, D.R. and EICHLER, E.E., 2008. Mapping and sequencing of structural variation from eight human genomes. *Nature*, **453**(7191), pp. 56-64.
- KINCHEN, J.M. and RAVICHANDRAN, K.S., 2010. Identification of two evolutionarily conserved genes regulating processing of engulfed apoptotic cells. *Nature*, **464**(7289), pp. 778-782.
- KIROV, G., NIKOLOV, I., GEORGIEVA, L., MOSKVINA, V., OWEN, M.J. and O'DONOVAN, M.C., 2006. Pooled DNA genotyping on Affymetrix SNP genotyping arrays. *BMC genomics*, **7**, pp. 27.
- KOOB, G.F., 2006. The neurobiology of addiction: a neuroadaptational view relevant for diagnosis. *Addiction (Abingdon, England)*, **101 Suppl 1**, pp. 23-30.
- KOOB, G.F. and LE MOAL, M., 1997. Drug abuse: hedonic homeostatic dysregulation. *Science (New York, N.Y.)*, **278**(5335), pp. 52-58.

KOUTROS, S., SCHUMACHER, F.R., HAYES, R.B., MA, J., HUANG, W.Y., ALBANES, D., CANZIAN, F., CHANOCK, S.J., CRAWFORD, E.D., DIVER, W.R., FEIGELSON, H.S., GIOVANUCCI, E., HAIMAN, C.A., HENDERSON, B.E., HUNTER, D.J., KAAKS, R., KOLONEL, L.N., KRAFT, P., LE MARCHAND, L., RIBOLI, E., SIDDIQ, A., STAMPFER, M.J., STRAM, D.O., THOMAS, G., TRAVIS, R.C., THUN, M.J., YEAGER, M. and BERNDT, S.I., 2010. Pooled analysis of phosphatidylinositol 3-kinase pathway variants and risk of prostate cancer. *Cancer research*, **70**(6), pp. 2389-2396.

KUMAR, D., DEB, I., CHAKRABORTY, J., MUKHOPADHYAY, S. and DAS, S., 2011. A polymorphism of the CREB binding protein (CREBBP) gene is a risk factor for addiction. *Brain research*, **1406**, pp. 59-64.

KUMAR, S., PORCU, P., WERNER, D.F., MATTHEWS, D.B., DIAZ-GRANADOS, J.L., HELFAND, R.S. and MORROW, A.L., 2009. The role of GABA(A) receptors in the acute and chronic effects of ethanol: a decade of progress. *Psychopharmacology*, **205**(4), pp. 529-564.

KUO, P.H., GARDNER, C.O., KENDLER, K.S. and PRESCOTT, C.A., 2006. The temporal relationship of the onsets of alcohol dependence and major depression: using a genetically informative study design. *Psychological medicine*, **36**(8), pp. 1153-1162.

KUO, P.H., KALSI, G., PRESCOTT, C.A., HODGKINSON, C.A., GOLDMAN, D., ALEXANDER, J., VAN DEN OORD, E.J., CHEN, X., SULLIVAN, P.F., PATTERSON, D.G., WALSH, D., KENDLER, K.S. and RILEY, B.P., 2009. Associations of glutamate decarboxylase genes with initial sensitivity and age-at-onset of alcohol dependence in the Irish Affected Sib Pair Study of Alcohol Dependence. *Drug and alcohol dependence*, **101**(1-2), pp. 80-87.

KUO, P.H., NEALE, M.C., RILEY, B.P., WEBB, B.T., SULLIVAN, P.F., VITTUM, J., PATTERSON, D.G., THISELTON, D.L., VAN DEN OORD, E.J., WALSH, D., KENDLER, K.S. and PRESCOTT, C.A., 2006. Identification of susceptibility loci for alcohol-related traits in the Irish Affected Sib Pair Study of Alcohol Dependence. *Alcoholism, Clinical and Experimental Research*, **30**(11), pp. 1807-1816.

KUSHNER, M.G., WALL, M.M., KRUEGER, R.F., SHER, K.J., MAURER, E., THURAS, P. and LEE, S., 2012. Alcohol dependence is related to overall internalizing psychopathology load rather than to particular internalizing disorders: evidence from a national sample. *Alcoholism, Clinical and Experimental Research*, **36**(2), pp. 325-331.

LAN, Q., AU, W.Y., CHANOCK, S., TSE, J., WONG, K.F., SHEN, M., SIU, L.P., YUENGER, J., YEAGER, M., HOSGOOD, H.D., 3rd, PURDUE, M.P., LIANG, R. and ROTHMAN, N., 2010. Genetic susceptibility for chronic lymphocytic leukemia among Chinese in Hong Kong. *European journal of haematology*, **85**(6), pp. 492-495.

LANDER, E., 2011. Initial impact of the sequencing of the human genome. *Nature genetics*, **470**, pp187-197.

LANDER, E. and KRUGLYAK, L., 1995. Genetic dissection of complex traits: guidelines for interpreting and reporting linkage results. *Nature genetics*, **11**(3), pp. 241-247.

LANDER, E.S., LINTON, L.M., BIRREN, B., NUSBAUM, C., ZODY, M.C., BALDWIN, J., DEVON, K., DEWAR, K., DOYLE, M., FITZHUGH, W., FUNKE, R., GAGE, D., HARRIS, K., HEAFORD, A., HOWLAND, J., KANN, L., LEHOCZKY, J., LEVINE, R., MCEWAN, P., MCKERNAN, K., MELDRIM, J., MESIROV, J.P., MIRANDA, C., MORRIS, W., NAYLOR, J., RAYMOND, C., ROSETTI, M., SANTOS, R., SHERIDAN, A., SOUGNEZ, C., STANGE-THOMANN, N., STOJANOVIC, N., SUBRAMANIAN, A., WYMAN, D., ROGERS, J., SULSTON, J., AINSCOUGH, R., BECK, S., BENTLEY, D., BURTON, J., CLEE, C., CARTER, N., COULSON, A., DEADMAN, R., DELOUKAS, P., DUNHAM, A., DUNHAM, I., DURBIN, R., FRENCH, L., GRAFHAM, D., GREGORY, S., HUBBARD, T., HUMPHRAY, S., HUNT, A., JONES, M., LLOYD, C., MCMURRAY, A., MATTHEWS, L., MERCER, S., MILNE, S., MULLIKIN, J.C.,

MUNGALL, A., PLUMB, R., ROSS, M., SHOWNKEEN, R., SIMS, S., WATERSTON, R.H., WILSON, R.K., HILLIER, L.W., MCPHERSON, J.D., MARRA, M.A., MARDIS, E.R., FULTON, L.A., CHINWALLA, A.T., PEPIN, K.H., GISH, W.R., CHISSOE, S.L., WENDL, M.C., DELEHAUNTY, K.D., MINER, T.L., DELEHAUNTY, A., KRAMER, J.B., COOK, L.L., FULTON, R.S., JOHNSON, D.L., MINX, P.J., CLIFTON, S.W., HAWKINS, T., BRANSCOMB, E., PREDKI, P., RICHARDSON, P., WENNING, S., SLEZAK, T., DOGGETT, N., CHENG, J.F., OLSEN, A., LUCAS, S., ELKIN, C., UBERBACHER, E., FRAZIER, M., GIBBS, R.A., MUZNY, D.M., SCHERER, S.E., BOUCK, J.B., SODERGREN, E.J., WORLEY, K.C., RIVES, C.M., GORRELL, J.H., METZKER, M.L., NAYLOR, S.L., KUCHERLAPATI, R.S., NELSON, D.L., WEINSTOCK, G.M., SAKAKI, Y., FUJIYAMA, A., HATTORI, M., YADA, T., TOYODA, A., ITOH, T., KAWAGOE, C., WATANABE, H., TOTOKI, Y., TAYLOR, T., WEISSENBACH, J., HEILIG, R., SAURIN, W., ARTIGUENAVE, F., BROTTIER, P., BRULS, T., PELLETIER, E., ROBERT, C., WINCKER, P., SMITH, D.R., DOUCETTE-STAMM, L., RUBENFIELD, M., WEINSTOCK, K., LEE, H.M., DUBOIS, J., ROSENTHAL, A., PLATZER, M., NYAKATURA, G., TAUDIEN, S., RUMP, A., YANG, H., YU, J., WANG, J., HUANG, G., GU, J., HOOD, L., ROWEN, L., MADAN, A., QIN, S., DAVIS, R.W., FEDERSPIEL, N.A., ABOLA, A.P., PROCTOR, M.J., MYERS, R.M., SCHMUTZ, J., DICKSON, M., GRIMWOOD, J., COX, D.R., OLSON, M.V., KAUL, R., RAYMOND, C., SHIMIZU, N., KAWASAKI, K., MINOSHIMA, S., EVANS, G.A., ATHANASIOU, M., SCHULTZ, R., ROE, B.A., CHEN, F., PAN, H., RAMSER, J., LEHRACH, H., REINHARDT, R., MCCOMBIE, W.R., DE LA BASTIDE, M., DEDHIA, N., BLOCKER, H., HORNISCHER, K., NORDSIEK, G., AGARWALA, R., ARAVIND, L., BAILEY, J.A., BATEMAN, A., BATZOGLOU, S., BIRNEY, E., BORK, P., BROWN, D.G., BURGE, C.B., CERUTTI, L., CHEN, H.C., CHURCH, D., CLAMP, M., COPLEY, R.R., DOERKS, T., EDDY, S.R., EICHLER, E.E., FUREY, T.S., GALAGAN, J., GILBERT, J.G., HARMON, C., HAYASHIZAKI, Y., HAUSSLER, D., HERMJAKOB, H., HOKAMP, K., JANG, W., JOHNSON, L.S., JONES, T.A., KASIF, S., KASPRYZK, A., KENNEDY, S., KENT, W.J., KITTS, P., KOONIN, E.V., KORF, I., KULP, D., LANCET, D., LOWE, T.M., MCLYSAGHT, A., MIKKELSEN, T., MORAN, J.V., MULDER, N., POLLARA, V.J., PONTING, C.P., SCHULER, G., SCHULTZ, J., SLATER, G., SMIT, A.F., STUPKA, E., SZUSTAKOWSKI, J., THIERRY-MIEG, D., THIERRY-MIEG, J., WAGNER, L., WALLIS, J., WHEELER, R., WILLIAMS, A., WOLF, Y.I., WOLFE, K.H., YANG, S.P., YEH, R.F., COLLINS, F., GUYER, M.S., PETERSON, J., FELSENFELD, A., WETTERSTRAND, K.A., PATRINOS, A., MORGAN, M.J., DE JONG, P., CATANESE, J.J., OSOEGAWA, K., SHIZUYA, H., CHOI, S., CHEN, Y.J. and INTERNATIONAL HUMAN GENOME SEQUENCING CONSORTIUM, 2001. Initial sequencing and analysis of the human genome. *Nature*, **409**(6822), pp. 860-921.

LAPPALAINEN, J., KRANZLER, H.R., PETRAKIS, I., SOMBERG, L.K., PAGE, G., KRYSTAL, J.H. and GELERNTER, J., 2004. Confirmation and fine mapping of the chromosome 1 alcohol dependence risk locus. *Molecular psychiatry*, **9**(3), pp. 312-319.

LEE, J.F., LU, R.B., KO, H.C., CHANG, F.M., YIN, S.J., PAKSTIS, A.J. and KIDD, K.K., 1999. No association between DRD2 locus and alcoholism after controlling the ADH and ALDH genotypes in Chinese Han population. *Alcoholism, Clinical and Experimental Research*, **23**(4), pp. 592-599.

LENZ, B., HEBERLEIN, A., BAYERLEIN, K., FRIELING, H., KORNHUBER, J., BLEICH, S. and HILLEMACHER, T., 2011. The TTTAn aromatase (CYP19A1) polymorphism is associated with compulsive craving of male patients during alcohol withdrawal. *Psychoneuroendocrinology*, **36**(8), pp. 1261-1264.

LENZ, B., JACOB, C., FRIELING, H., JACOBI, A., HILLEMACHER, T., MUSCHLER, M., WATSON, K., KORNHUBER, J. and BLEICH, S., 2009. Polymorphism of the long polyglutamine tract in the human androgen receptor influences craving of men in alcohol withdrawal. *Psychoneuroendocrinology*, **34**(7), pp. 968-971.

LENZ, B., SCHOPP, E., MULLER, C.P., BLEICH, S., HILLEMACHER, T. and KORNHUBER, J., 2012. Association of V89L SRD5A2 polymorphism with craving and serum leptin levels in male alcohol addicts. *Psychopharmacology*, **224**(3), pp. 421-429.

LEVINE, S.Z., PETRIDES, K.V., DAVIS, S., JACKSON, C.J. and HOWELL, P., 2005. The Use of Structural Equation Modeling in Stuttering Research: Concepts and Directions. *Stammering research : an on-line journal published by the British Stammering Association*, **1**(4), pp. 344-363.

LEVY, S., SUTTON, G., NG, P.C., FEUK, L., HALPERN, A.L., WALENZ, B.P., AXELROD, N., HUANG, J., KIRKNESS, E.F., DENISOV, G., LIN, Y., MACDONALD, J.R., PANG, A.W., SHAGO, M., STOCKWELL, T.B., TSIAMOURI, A., BAFNA, V., BANSAL, V., KRAVITZ, S.A., BUSAM, D.A., BEESON, K.Y., MCINTOSH, T.C., REMINGTON, K.A., ABRIL, J.F., GILL, J., BORMAN, J., ROGERS, Y.H., FRAZIER, M.E., SCHERER, S.W., STRAUSBERG, R.L. and VENTER, J.C., 2007. The diploid genome sequence of an individual human. *PLoS biology*, **5**(10), pp. e254.

LEWOHL, J.M., WANG, L., MILES, M.F., ZHANG, L., DODD, P.R. and HARRIS, R.A., 2000. Gene expression in human alcoholism: microarray analysis of frontal cortex. *Alcoholism, Clinical and Experimental Research*, **24**(12), pp. 1873-1882.

LI, D., ZHAO, H. and GELERNTER, J., 2012. Strong protective effect of the aldehyde dehydrogenase gene (ALDH2) 504lys (*2) allele against alcoholism and alcohol-induced medical diseases in Asians. *Human genetics*, **131**(5), pp. 725-737.

LI, D., ZHAO, H. and GELERNTER, J., 2011. Strong association of the alcohol dehydrogenase 1B gene (ADH1B) with alcohol dependence and alcohol-induced medical diseases. *Biological psychiatry*, **70**(6), pp. 504-512.

LI, M.D. and BURMEISTER, M., 2009. New insights into the genetics of addiction. *Nature reviews Genetics*, **10**(4), pp. 225-231.

LI, M.X., GUI, H.S., KWAN, J.S. and SHAM, P.C., 2011. GATES: a rapid and powerful gene-based association test using extended Simes procedure. *American Journal of Human Genetics*, **88**(3), pp. 283-293.

LI, M.X., YEUNG, J.M., CHERNY, S.S. and SHAM, P.C., 2012. Evaluating the effective numbers of independent tests and significant p-value thresholds in commercial genotyping arrays and public imputation reference datasets. *Human genetics*, **131**(5), pp. 747-756.

LIANG, W.S., DUNCKLEY, T., BEACH, T.G., GROVER, A., MASTROENI, D., RAMSEY, K., CASELLI, R.J., KUKULL, W.A., MCKEEL, D., MORRIS, J.C., HULETTE, C.M., SCHMECHEL, D., REIMAN, E.M., ROGERS, J. and STEPHAN, D.A., 2008. Altered neuronal gene expression in brain regions differentially affected by Alzheimer's disease: a reference data set. *Physiological genomics*, **33**(2), pp. 240-256.

LIAO, D.L., CHENG, M.C., LAI, C.H., TSAI, H.J. and CHEN, C.H., 2011. Comparative gene expression profiling analysis of lymphoblastoid cells reveals neuron-specific enolase gene (ENO2) as a susceptibility gene of heroin dependence. *Addiction Biology*, .

LIND, P.A., ERIKSSON, C.J. and WILHELMSEN, K.C., 2009. Association between harmful alcohol consumption behavior and dopamine transporter (DAT1) gene polymorphisms in a male Finnish population. *Psychiatric genetics*, **19**(3), pp. 117-125.

LIND, P.A., MACGREGOR, S., VINK, J.M., PERGADIA, M.L., HANSELL, N.K., DE MOOR, M.H., SMIT, A.B., HOTTENGA, J.J., RICHTER, M.M., HEATH, A.C., MARTIN, N.G., WILLEMSSEN, G., DE GEUS, E.J., VOGELZANGS, N., PENNINX, B.W., WHITFIELD, J.B., MONTGOMERY, G.W., BOOMSMA, D.I. and MADDEN, P.A., 2010. A genomewide association study of nicotine and alcohol dependence in Australian and Dutch populations. *Twin research and human genetics : the official journal of the International Society for Twin Studies*, **13**(1), pp. 10-29.

LIU, J., LEWOHL, J.M., HARRIS, R.A., IYER, V.R., DODD, P.R., RANDALL, P.K. and MAYFIELD, R.D., 2006. Patterns of gene expression in the frontal cortex discriminate alcoholic from nonalcoholic individuals. *Neuropsychopharmacology : official publication of the American College of Neuropsychopharmacology*, **31**(7), pp. 1574-1582.

LIU, J.Z., MCRAE, A.F., NYHOLT, D.R., MEDLAND, S.E., WRAY, N.R., BROWN, K.M., AMFS INVESTIGATORS, HAYWARD, N.K., MONTGOMERY, G.W., VISSCHER, P.M., MARTIN, N.G. and MACGREGOR, S., 2010. A versatile gene-based test for genome-wide association studies. *American Journal of Human Genetics*, **87**(1), pp. 139-145.

LONG, J.C., KNOWLER, W.C., HANSON, R.L., ROBIN, R.W., URBANEK, M., MOORE, E., BENNETT, P.H. and GOLDMAN, D., 1998. Evidence for genetic linkage to alcohol dependence on chromosomes 4 and 11 from an autosome-wide scan in an American Indian population. *American Journal of Medical Genetics*, **81**(3), pp. 216-221.

LOUKAS, A., KRULL, J.L., CHASSIN, L. and CARLE, A.C., 2000. The relation of personality to alcohol abuse/dependence in a high-risk sample. *Journal of personality*, **68**(6), pp. 1153-1175.

LOVMAR, L., AHLFORD, A., JONSSON, M. and SYVANEN, A.C., 2005. Silhouette scores for assessment of SNP genotype clusters. *BMC genomics*, **6**, pp. 35.

LUCIANO, M., HANSELL, N.K., LAHTI, J., DAVIES, G., MEDLAND, S.E., RAIKKONEN, K., TENESA, A., WIDEN, E., MCGHEE, K.A., PALOTIE, A., LIEWALD, D., PORTEOUS, D.J., STARR, J.M., MONTGOMERY, G.W., MARTIN, N.G., ERIKSSON, J.G., WRIGHT, M.J. and DEARY, I.J., 2011. Whole genome association scan for genetic polymorphisms influencing information processing speed. *Biological psychology*, **86**(3), pp. 193-202.

LUO, X., KRANZLER, H.R., ZUO, L., WANG, S., SCHORK, N.J. and GELERNTER, J., 2006. Diplotype trend regression analysis of the ADH gene cluster and the ALDH2 gene: multiple significant associations with alcohol dependence. *American Journal of Human Genetics*, **78**(6), pp. 973-987.

LYON, L., KEW, J.N., CORTI, C., HARRISON, P.J. and BURNET, P.W., 2008. Altered hippocampal expression of glutamate receptors and transporters in GRM2 and GRM3 knockout mice. *Synapse (New York, N.Y.)*, **62**(11), pp. 842-850.

MA, J.Z., ZHANG, D., DUPONT, R.T., DOCKTER, M., ELSTON, R.C. and LI, M.D., 2003. Mapping susceptibility loci for alcohol consumption using number of grams of alcohol consumed per day as a phenotype measure. *BMC genetics*, **4 Suppl 1**, pp. S104.

MACGREGOR, S., LIND, P.A., BUCHOLZ, K.K., HANSELL, N.K., MADDEN, P.A., RICHTER, M.M., MONTGOMERY, G.W., MARTIN, N.G., HEATH, A.C. and WHITFIELD, J.B., 2009. Associations of ADH and ALDH2 gene variation with self report alcohol reactions, consumption and dependence: an integrated analysis. *Human molecular genetics*, **18**(3), pp. 580-593.

MANDAL, N.A., TRAN, J.T., SAADI, A., RAHMAN, A.K., HUYNH, T.P., KLEIN, W.H. and CHO, J.H., 2012. Expression and localization of CERKL in the mammalian retina, its response to light-stress, and relationship with NeuroD1 gene. *Experimental eye research*, .

MARQUES, F.Z., HUTZ, M.H. and BAU, C.H., 2006. Influence of the serotonin transporter gene on comorbid disorders among alcohol-dependent individuals. *Psychiatric genetics*, **16**(3), pp. 125-131.

- MARTIN, N.G., OAKESHOTT, J.G., GIBSON, J.B., STARMER, G.A., PERL, J. and WILKS, A.V., 1985. A twin study of psychomotor and physiological responses to an acute dose of alcohol. *Behavior genetics*, **15**(4), pp. 305-347.
- MCCARVER, D.G., BYUN, R., HINES, R.N., HICHME, M. and WEGENEK, W., 1998. A genetic polymorphism in the regulatory sequences of human CYP2E1: association with increased chlorzoxazone hydroxylation in the presence of obesity and ethanol intake. *Toxicology and applied pharmacology*, **152**(1), pp. 276-281.
- MCGUE, M., PICKENS, R.W. and SVIKIS, D.S., 1992. Sex and age effects on the inheritance of alcohol problems: a twin study. *Journal of abnormal psychology*, **101**(1), pp. 3-17.
- MEABURN, E., BUTCHER, L.M., SCHALKWYK, L.C. and PLOMIN, R., 2006. Genotyping pooled DNA using 100K SNP microarrays: a step towards genomewide association scans. *Nucleic acids research*, **34**(4), pp. e27.
- MILFONT, T. and FISCHER, R., 2010. Testing measurement invariance across groups: Applications in cross-cultural research. *International Journal of Psychological Research*, **3**(1), pp. 111-121.
- MILLSAP, R.E. and KWOK, O.M., 2004. Evaluating the impact of partial factorial invariance on selection in two populations. *Psychological methods*, **9**(1), pp. 93-115.
- MONTANO LOZA, A.J., RAMIREZ IGLESIAS, M.T., PEREZ DIAZ, I., CRUZ CASTELLANOS, S., GARCIA ANDRADE, C., MEDINA MORA, M.E., ROBLES DIAZ, G., KERSHENOBICH, D. and GUTIERREZ REYES, G., 2006. Association of alcohol-metabolizing genes with alcoholism in a Mexican Indian (Otomi) population. *Alcohol (Fayetteville, N.Y.)*, **39**(2), pp. 73-79.
- MOORE, S., MONTANE-JAIME, L.K., CARR, L.G. and EHLERS, C.L., 2007. Variations in alcohol-metabolizing enzymes in people of East Indian and African descent from Trinidad and Tobago. *Alcohol Research & Health : The Journal of the National Institute on Alcohol Abuse and Alcoholism*, **30**(1), pp. 28-30.
- MULLAN, M.J., GURLING, H.M., OPPENHEIM, B.E. and MURRAY, R.M., 1986. The relationship between alcoholism and neurosis: evidence from a twin study. *The British journal of psychiatry : the journal of mental science*, **148**, pp. 435-441.
- MUTHEN, B. and CHRISTOFFERSSON, A., 1981. **Simultaneous factor analysis of dichotomous variables in several groups**. *Psychometrika*, **46**(4), pp. 407-419.
- MUTHÉN, B., DU TOIT, S. and SPISIC, D., accepted for publication. Robust inference using weighted least squares and quadratic estimating equations in latent variable modeling with categorical and continuous outcomes. *Psychometrika*, .
- MUTHÉN, L. and MUTHÉN, B., 1998-2011. *Mplus User's Guide*. Sixth Edition edn. Los Angeles, CA: Muthén & Muthén.
- NEALE, B., FERREIRA, M., MEDLAND, S. and POSTHUMA, D., eds, 2008. *Statistical Genetics: Gene Mapping Through Linkage and Association*. New York, NY, USA: Taylor & Francis Group.
- NESTLER, E.J., 2001. Molecular basis of long-term plasticity underlying addiction. *Nature reviews.Neuroscience*, **2**(2), pp. 119-128.

NIETO, C., ALMENDINGER, J., GYSI, S., GOMEZ-ORTE, E., KAECH, A., HENGARTNER, M.O., SCHNABEL, R., MORENO, S. and CABELLO, J., 2010. ccz-1 mediates the digestion of apoptotic corpses in *C. elegans*. *Journal of cell science*, **123**(Pt 12), pp. 2001-2007.

NOSJEAN, O., BRIOLAY, A. and ROUX, B., 1997. Mammalian GPI proteins: sorting, membrane residence and functions. *Biochimica et biophysica acta*, **1331**(2), pp. 153-186.

NURNBERGER, J.I., Jr, FOROUD, T., FLURY, L., MEYER, E.T. and WIEGAND, R., 2002. Is there a genetic relationship between alcoholism and depression? *Alcohol Research & Health : The Journal of the National Institute on Alcohol Abuse and Alcoholism*, **26**(3), pp. 233-240.

NURNBERGER, J.I., Jr, FOROUD, T., FLURY, L., SU, J., MEYER, E.T., HU, K., CROWE, R., EDENBERG, H., GOATE, A., BIERUT, L., REICH, T., SCHUCKIT, M. and REICH, W., 2001. Evidence for a locus on chromosome 1 that influences vulnerability to alcoholism and affective disorder. *The American Journal of Psychiatry*, **158**(5), pp. 718-724.

NYHOLT, D.R., 2004. A simple correction for multiple testing for single-nucleotide polymorphisms in linkage disequilibrium with each other. *American Journal of Human Genetics*, **74**(4), pp. 765-769.

ODE, S., WINTERS, P.L. and ROBINSON, M.D., 2012. Approach motivation as incentive salience: perceptual sources of evidence in relation to positive word primes. *Emotion (Washington, D.C.)*, **12**(1), pp. 91-101.

OLFSON, E. and BIERUT, L.J., 2012. Convergence of Genome-Wide Association and Candidate Gene Studies for Alcoholism. *Alcoholism, Clinical and Experimental Research*, .

OSIER, M., PAKSTIS, A.J., KIDD, J.R., LEE, J.F., YIN, S.J., KO, H.C., EDENBERG, H.J., LU, R.B. and KIDD, K.K., 1999. Linkage disequilibrium at the ADH2 and ADH3 loci and risk of alcoholism. *American Journal of Human Genetics*, **64**(4), pp. 1147-1157.

PALMER, A.A., LESSOV-SCHLAGGAR, C.N., PONDER, C.A., MCKINNON, C.S. and PHILLIPS, T.J., 2006. Sensitivity to the locomotor-stimulant effects of ethanol and allopregnanolone: a quantitative trait locus study of common genetic influence. *Genes, brain, and behavior*, **5**(7), pp. 506-517.

PANDEY, S.C., UGALE, R., ZHANG, H., TANG, L. and PRAKASH, A., 2008. Brain chromatin remodeling: a novel mechanism of alcoholism. *The Journal of neuroscience : the official journal of the Society for Neuroscience*, **28**(14), pp. 3729-3737.

PANG, A.W., MACDONALD, J.R., PINTO, D., WEI, J., RAFIQ, M.A., CONRAD, D.F., PARK, H., HURLES, M.E., LEE, C., VENTER, J.C., KIRKNESS, E.F., LEVY, S., FEUK, L. and SCHERER, S.W., 2010. Towards a comprehensive structural variation map of an individual human genome. *Genome biology*, **11**(5), pp. R52.

PANHUYSSEN, C.I., KRANZLER, H.R., YU, Y., WEISS, R.D., BRADY, K., POLING, J., FARRER, L.A. and GELERENTER, J., 2010. Confirmation and generalization of an alcohol-dependence locus on chromosome 10q. *Neuropsychopharmacology : official publication of the American College of Neuropsychopharmacology*, **35**(6), pp. 1325-1332.

PARK, H., KIM, J.I., JU, Y.S., GOKCUMEN, O., MILLS, R.E., KIM, S., LEE, S., SUH, D., HONG, D., KANG, H.P., YOO, Y.J., SHIN, J.Y., KIM, H.J., YAVARTANOO, M., CHANG, Y.W., HA, J.S., CHONG, W., HWANG, G.R., DARVISHI, K., KIM, H., YANG, S.J., YANG, K.S., KIM, H., HURLES, M.E., SCHERER, S.W., CARTER, N.P., TYLER-SMITH, C., LEE, C. and SEO, J.S., 2010. Discovery of

common Asian copy number variants using integrated high-resolution array CGH and massively parallel DNA sequencing. *Nature genetics*, **42**(5), pp. 400-405.

PARSIAN, A., CHAKRAVERTY, S., FISHER, L. and CLONINGER, C.R., 1997. No association between polymorphisms in the human dopamine D3 and D4 receptors genes and alcoholism. *American Journal of Medical Genetics*, **74**(3), pp. 281-285.

PEDERSEN, S.L. and MCCARTHY, D.M., 2009. An examination of subjective response to alcohol in African Americans. *Journal of studies on alcohol and drugs*, **70**(2), pp. 288-295.

PENG, G., LUO, L., SIU, H., ZHU, Y., HU, P., HONG, S., ZHAO, J., ZHOU, X., REVEILLE, J.D., JIN, L., AMOS, C.I. and XIONG, M., 2010. Gene and pathway-based second-wave analysis of genome-wide association studies. *European journal of human genetics : EJHG*, **18**(1), pp. 111-117.

PETRAKIS, I., GONZALEZ, G., ROSENHECK, R. and KRYSTAL, J., 2002. Comorbidity of Alcoholism and Psychiatric Disorders: An Overview. *Alcohol Research & Health : The Journal of the National Institute on Alcohol Abuse and Alcoholism*, **26**(2), pp. 81-89.

PICKENS, R.W., SVIKIS, D.S., MCGUE, M., LYKKEN, D.T., HESTON, L.L. and CLAYTON, P.J., 1991. Heterogeneity in the inheritance of alcoholism. A study of male and female twins. *Archives of General Psychiatry*, **48**(1), pp. 19-28.

PIEHLER, A., KAMINSKI, W.E., WENZEL, J.J., LANGMANN, T. and SCHMITZ, G., 2002. Molecular structure of a novel cholesterol-responsive A subclass ABC transporter, ABCA9. *Biochemical and biophysical research communications*, **295**(2), pp. 408-416.

PIEHLER, A.P., OZCURUMEZ, M. and KAMINSKI, W.E., 2012. A-Subclass ATP-Binding Cassette Proteins in Brain Lipid Homeostasis and Neurodegeneration. *Frontiers in psychiatry / Frontiers Research Foundation*, **3**, pp. 17.

PILUSO, G., MIRABELLA, M., RICCI, E., BELSITO, A., ABBONDANZA, C., SERVIDEI, S., PUCA, A.A., TONALI, P., PUCA, G.A. and NIGRO, V., 2000. Gamma1- and gamma2-syntrophins, two novel dystrophin-binding proteins localized in neuronal cells. *The Journal of biological chemistry*, **275**(21), pp. 15851-15860.

PLEE-GAUTIER, E., FORESTO, F., FERRARA, R., BODENEZ, P., SIMON, B., MANNO, M., BERTHOU, F. and LUCAS, D., 2001. Genetic repeat polymorphism in the regulating region of CYP2E1: frequency and relationship with enzymatic activity in alcoholics. *Alcoholism, Clinical and Experimental Research*, **25**(6), pp. 800-804.

PONOMAREV, I., WANG, S., ZHANG, L., HARRIS, R.A. and MAYFIELD, R.D., 2012. Gene coexpression networks in human brain identify epigenetic modifications in alcohol dependence. *The Journal of neuroscience : the official journal of the Society for Neuroscience*, **32**(5), pp. 1884-1897.

PORCU, P., O'BUCKLEY, T.K., SONG, S.C., HARENZA, J.L., LU, L., WANG, X., WILLIAMS, R.W., MILES, M.F. and MORROW, A.L., 2011. Genetic analysis of the neurosteroid deoxycorticosterone and its relation to alcohol phenotypes: identification of QTLs and downstream gene regulation. *PLoS one*, **6**(4), pp. e18405.

PRESCOTT, C.A., AGGEN, S.H. and KENDLER, K.S., 1999. Sex differences in the sources of genetic liability to alcohol abuse and dependence in a population-based sample of U.S. twins. *Alcoholism, Clinical and Experimental Research*, **23**(7), pp. 1136-1144.

PRESCOTT, C.A., CALDWELL, C.B., CAREY, G., VOGLER, G.P., TRUMBETTA, S.L. and GOTTESMAN, I.I., 2005. The Washington University Twin Study of alcoholism. *American journal of medical genetics. Part B, Neuropsychiatric genetics : the official publication of the International Society of Psychiatric Genetics*, **134B**(1), pp. 48-55.

PRESCOTT, C.A. and KENDLER, K.S., 1999. Genetic and environmental contributions to alcohol abuse and dependence in a population-based sample of male twins. *The American Journal of Psychiatry*, **156**(1), pp. 34-40.

PRESCOTT, C.A., SULLIVAN, P.F., KUO, P.H., WEBB, B.T., VITTUM, J., PATTERSON, D.G., THISELTON, D.L., MYERS, J.M., DEVITT, M., HALBERSTADT, L.J., ROBINSON, V.P., NEALE, M.C., VAN DEN OORD, E.J., WALSH, D., RILEY, B.P. and KENDLER, K.S., 2006. Genomewide linkage study in the Irish affected sib pair study of alcohol dependence: evidence for a susceptibility region for symptoms of alcohol dependence on chromosome 4. *Molecular psychiatry*, **11**(6), pp. 603-611.

PURCELL, S., NEALE, B., TODD-BROWN, K., THOMAS, L., FERREIRA, M.A., BENDER, D., MALLER, J., SKLAR, P., DE BAKKER, P.I., DALY, M.J. and SHAM, P.C., 2007. PLINK: a tool set for whole-genome association and population-based linkage analyses. *American Journal of Human Genetics*, **81**(3), pp. 559-575.

R CORE TEAM, 2012. *R: A Language and Environment for Statistical Computing*. Vienna, Austria: R Foundation for Statistical Computing.

RAY, L.A. and HUTCHISON, K.E., 2009. Associations among GABRG1, level of response to alcohol, and drinking behaviors. *Alcoholism, Clinical and Experimental Research*, **33**(8), pp. 1382-1390.

REDON, R., ISHIKAWA, S., FITCH, K.R., FEUK, L., PERRY, G.H., ANDREWS, T.D., FIEGLER, H., SHAPERO, M.H., CARSON, A.R., CHEN, W., CHO, E.K., DALLAIRE, S., FREEMAN, J.L., GONZALEZ, J.R., GRATACOS, M., HUANG, J., KALAITZOPOULOS, D., KOMURA, D., MACDONALD, J.R., MARSHALL, C.R., MEI, R., MONTGOMERY, L., NISHIMURA, K., OKAMURA, K., SHEN, F., SOMERVILLE, M.J., TCHINDA, J., VALSESIA, A., WOODWARK, C., YANG, F., ZHANG, J., ZERJAL, T., ZHANG, J., ARMENGOL, L., CONRAD, D.F., ESTIVILL, X., TYLER-SMITH, C., CARTER, N.P., ABURATANI, H., LEE, C., JONES, K.W., SCHERER, S.W. and HURLES, M.E., 2006. Global variation in copy number in the human genome. *Nature*, **444**(7118), pp. 444-454.

REED, T., PAGE, W.F., VIKEN, R.J. and CHRISTIAN, J.C., 1996. Genetic predisposition to organ-specific endpoints of alcoholism. *Alcoholism, Clinical and Experimental Research*, **20**(9), pp. 1528-1533.

REGIER, D.A., FARMER, M.E., RAE, D.S., LOCKE, B.Z., KEITH, S.J., JUDD, L.L. and GOODWIN, F.K., 1990. Comorbidity of mental disorders with alcohol and other drug abuse. Results from the Epidemiologic Catchment Area (ECA) Study. *JAMA : the journal of the American Medical Association*, **264**(19), pp. 2511-2518.

REICH, T., EDENBERG, H.J., GOATE, A., WILLIAMS, J.T., RICE, J.P., VAN EERDEWEGH, P., FOROUD, T., HESSELBROCK, V., SCHUCKIT, M.A., BUCHOLZ, K., PORJESZ, B., LI, T.K., CONNEALLY, P.M., NURNBERGER, J.I., Jr, TISCHFIELD, J.A., CROWE, R.R., CLONINGER, C.R., WU, W., SHEARS, S., CARR, K., CROSE, C., WILLIG, C. and BEGLEITER, H., 1998. Genome-wide search for genes affecting the risk for alcohol dependence. *American Journal of Medical Genetics*, **81**(3), pp. 207-215.

REISE, S.P., WIDAMAN, K.F. and PUGH, R.H., 1993. Confirmatory factor analysis and item response theory: two approaches for exploring measurement invariance. *Psychological bulletin*, **114**(3), pp. 552-566.

- RISCH, N. and MERIKANGAS, K., 1996. The future of genetic studies of complex human diseases. *Science (New York, N.Y.)*, **273**(5281), pp. 1516-1517.
- RODD, Z.A., KIMPEL, M.W., EDENBERG, H.J., BELL, R.L., STROTHER, W.N., MCCLINTICK, J.N., CARR, L.G., LIANG, T. and MCBRIDE, W.J., 2008. Differential gene expression in the nucleus accumbens with ethanol self-administration in inbred alcohol-preferring rats. *Pharmacology, biochemistry, and behavior*, **89**(4), pp. 481-498.
- RODD, Z.A., MCKINZIE, D.L., BELL, R.L., MCQUEEN, V.K., MURPHY, J.M., SCHOEPP, D.D. and MCBRIDE, W.J., 2006. The metabotropic glutamate 2/3 receptor agonist LY404039 reduces alcohol-seeking but not alcohol self-administration in alcohol-preferring (P) rats. *Behavioural brain research*, **171**(2), pp. 207-215.
- ROH, S., MATSUSHITA, S., HARA, S., MAESATO, H., MATSUI, T., SUZUKI, G., MIYAKAWA, T., RAMCHANDANI, V.A., LI, T.K. and HIGUCHI, S., 2011. Role of GABRA2 in moderating subjective responses to alcohol. *Alcoholism, Clinical and Experimental Research*, **35**(3), pp. 400-407.
- ROMANOV, K., KAPRIO, J., ROSE, R.J. and KOSKENVUO, M., 1991. Genetics of alcoholism: effects of migration on concordance rates among male twins. *Alcohol and alcoholism (Oxford, Oxfordshire). Supplement*, **1**, pp. 137-140.
- RON, D. and JURD, R., 2005. The "ups and downs" of signaling cascades in addiction. *Science's STKE : signal transduction knowledge environment*, **2005**(309), pp. re14.
- ROWE, S.J. and TENESA, A., 2012. Human complex trait genetics: lifting the lid of the genomics toolbox - from pathways to prediction. *Current Genomics*, **13**(3), pp. 213-224.
- SACCONI, N.L., KWON, J.M., CORBETT, J., GOATE, A., ROCHBERG, N., EDENBERG, H.J., FOROUD, T., LI, T.K., BEGLEITER, H., REICH, T. and RICE, J.P., 2000. A genome screen of maximum number of drinks as an alcoholism phenotype. *American Journal of Medical Genetics*, **96**(5), pp. 632-637.
- SACCONI, S.F., SACCONI, N.L., NEUMAN, R.J. and RICE, J.P., 2005. Genetic analysis of the maximum drinks phenotype. *BMC genetics*, **6 Suppl 1**, pp. S124.
- SANDER, T., BALL, D., MURRAY, R., PATEL, J., SAMOCHOWIEC, J., WINTERER, G., ROMMELSPACHER, H., SCHMIDT, L.G. and LOH, E.W., 1999. Association analysis of sequence variants of GABA(A) alpha6, beta2, and gamma2 gene cluster and alcohol dependence. *Alcoholism, Clinical and Experimental Research*, **23**(3), pp. 427-431.
- SANDERS, A.R., DUAN, J., LEVINSON, D.F., SHI, J., HE, D., HOU, C., BURRELL, G.J., RICE, J.P., NERTNEY, D.A., OLINCY, A., ROZIC, P., VINOGRADOV, S., BUCCOLA, N.G., MOWRY, B.J., FREEDMAN, R., AMIN, F., BLACK, D.W., SILVERMAN, J.M., BYERLEY, W.F., CROWE, R.R., CLONINGER, C.R., MARTINEZ, M. and GEJMAN, P.V., 2008. No significant association of 14 candidate genes with schizophrenia in a large European ancestry sample: implications for psychiatric genetics. *The American Journal of Psychiatry*, **165**(4), pp. 497-506.
- SANDERS, A.R., LEVINSON, D.F., DUAN, J., DENNIS, J.M., LI, R., KENDLER, K.S., RICE, J.P., SHI, J., MOWRY, B.J., AMIN, F., SILVERMAN, J.M., BUCCOLA, N.G., BYERLEY, W.F., BLACK, D.W., FREEDMAN, R., CLONINGER, C.R. and GEJMAN, P.V., 2010. The Internet-based MGS2 control sample: self report of mental illness. *The American Journal of Psychiatry*, **167**(7), pp. 854-865.

SANO, K., TANIHARA, H., HEIMARK, R.L., OBATA, S., DAVIDSON, M., ST JOHN, T., TAKETANI, S. and SUZUKI, S., 1993. Protocadherins: a large family of cadherin-related molecules in central nervous system. *The EMBO journal*, **12**(6), pp. 2249-2256.

SAUNDERS, J.B., 1982. Alcoholism: new evidence for a genetic contribution. *British medical journal (Clinical research ed.)*, **284**(6323), pp. 1137-1138.

SCHOFIELD, J.N. and RADEMACHER, T.W., 2000. Structure and expression of the human glycosylphosphatidylinositol phospholipase D1 (GPLD1) gene. *Biochimica et biophysica acta*, **1494**(1-2), pp. 189-194.

SCHUCKIT, M.A., EDENBERG, H.J., KALMIJN, J., FLURY, L., SMITH, T.L., REICH, T., BIERUT, L., GOATE, A. and FOROUD, T., 2001. A genome-wide search for genes that relate to a low level of response to alcohol. *Alcoholism, Clinical and Experimental Research*, **25**(3), pp. 323-329.

SCHUCKIT, M.A., MAZZANTI, C., SMITH, T.L., AHMED, U., RADEL, M., IWATA, N. and GOLDMAN, D., 1999. Selective genotyping for the role of 5-HT_{2A}, 5-HT_{2C}, and GABA alpha 6 receptors and the serotonin transporter in the level of response to alcohol: a pilot study. *Biological psychiatry*, **45**(5), pp. 647-651.

SCHUCKIT, M.A. and SMITH, T.L., 2001. The clinical course of alcohol dependence associated with a low level of response to alcohol. *Addiction (Abingdon, England)*, **96**(6), pp. 903-910.

SCHUCKIT, M.A., SMITH, T.L., ANDERSON, K.G. and BROWN, S.A., 2004. Testing the level of response to alcohol: social information processing model of alcoholism risk—a 20-year prospective study. *Alcoholism, Clinical and Experimental Research*, **28**(12), pp. 1881-1889.

SCHUCKIT, M.A., SMITH, T.L., DANKO, G., KUPERMAN, S., BIERUT, L.J. and HESSELBROCK, V., 2005. Correlations among first-degree relatives for responses on the Self-Rating of the Effects of Alcohol Questionnaire in teenagers. *Journal of studies on alcohol*, **66**(1), pp. 62-65.

SCHUCKIT, M.A., SMITH, T.L., DANKO, G.P., ANDERSON, K.G., BROWN, S.A., KUPERMAN, S., KRAMER, J., HESSELBROCK, V. and BUCHOLZ, K., 2005. Evaluation of a level of response to alcohol-based structural equation model in adolescents. *Journal of studies on alcohol*, **66**(2), pp. 174-184.

SCHUCKIT, M.A., SMITH, T.L., DANKO, G.P. and ISACESCU, V., 2003. Level of response to alcohol measured on the self-rating of the effects of alcohol questionnaire in a group of 40-year-old women. *The American Journal of Drug and Alcohol Abuse*, **29**(1), pp. 191-201.

SCHUCKIT, M.A., SMITH, T.L., DANKO, G.P., PIERSON, J., HESSELBROCK, V., BUCHOLZ, K.K., KRAMER, J., KUPERMAN, S., DIETIKER, C., BRANDON, R. and CHAN, G., 2007. The ability of the Self-Rating of the Effects of Alcohol (SRE) Scale to predict alcohol-related outcomes five years later. *Journal of studies on alcohol and drugs*, **68**(3), pp. 371-378.

SCHUCKIT, M.A., SMITH, T.L., DANKO, G.P., PIERSON, J., TRIM, R., NURNBERGER, J.I., KRAMER, J., KUPERMAN, S., BIERUT, L.J. and HESSELBROCK, V., 2007. A comparison of factors associated with substance-induced versus independent depressions. *Journal of studies on alcohol and drugs*, **68**(6), pp. 805-812.

SCHUCKIT, M.A., SMITH, T.L., DANKO, G.P., TRIM, R., BUCHOLZ, K.K., EDENBERG, H.J., HESSELBROCK, V., KRAMER, J.J. and DICK, D.M., 2009. An evaluation of the full level of response to alcohol model of heavy drinking and problems in COGA offspring. *Journal of studies on alcohol and drugs*, **70**(3), pp. 436-445.

SCHUCKIT, M.A., SMITH, T.L., HERON, J., HICKMAN, M., MACLEOD, J., LEWIS, G., DAVIS, J.M., HIBBELN, J.R., BROWN, S., ZUCCOLO, L., MILLER, L.L. and DAVEY-SMITH, G., 2011. Testing a level of response to alcohol-based model of heavy drinking and alcohol problems in 1,905 17-year-olds. *Alcoholism, Clinical and Experimental Research*, **35**(10), pp. 1897-1904.

SCHUCKIT, M.A., SMITH, T.L., KALMIJN, J., TRIM, R.S., CESARIO, E., SAUNDERS, G., SANCHEZ, C. and CAMPBELL, N., 2012. Comparison across two generations of prospective models of how the low level of response to alcohol affects alcohol outcomes. *Journal of studies on alcohol and drugs*, **73**(2), pp. 195-204.

SCHUCKIT, M.A., SMITH, T.L. and TIPP, J.E., 1997. The Self-Rating of the Effects of alcohol (SRE) form as a retrospective measure of the risk for alcoholism. *Addiction (Abingdon, England)*, **92**(8), pp. 979-988.

SCHUCKIT, M.A., SMITH, T.L., TRIM, R., FUKUKURA, T. and ALLEN, R., 2009. The overlap in predicting alcohol outcome for two measures of the level of response to alcohol. *Alcoholism, Clinical and Experimental Research*, **33**(3), pp. 563-569.

SCHUCKIT, M.A., SMITH, T.L., TRIM, R., KREIKEBAUM, S., HINGA, B. and ALLEN, R., 2008. Testing the level of response to alcohol-based model of heavy drinking and alcohol problems in offspring from the San Diego Prospective Study. *Journal of studies on alcohol and drugs*, **69**(4), pp. 571-579.

SCHUCKIT, M.A., TIPP, J.E., REICH, T., HESSELBROCK, V.M. and BUCHOLZ, K.K., 1995. The histories of withdrawal convulsions and delirium tremens in 1648 alcohol dependent subjects. *Addiction (Abingdon, England)*, **90**(10), pp. 1335-1347.

SCHUCKIT, M.A., TIPP, J.E., SMITH, T.L., WIESBECK, G.A. and KALMIJN, J., 1997. The relationship between Self-Rating of the Effects of alcohol and alcohol challenge results in ninety-eight young men. *Journal of studies on alcohol*, **58**(4), pp. 397-404.

SCHUCKIT, M.A., WILHELMSSEN, K., SMITH, T.L., FEILER, H.S., LIND, P., LANGE, L.A. and KALMIJN, J., 2005. Autosomal linkage analysis for the level of response to alcohol. *Alcoholism, Clinical and Experimental Research*, **29**(11), pp. 1976-1982.

SCHUMANN, G., COIN, L.J., LOURDUSAMY, A., CHAROEN, P., BERGER, K.H., STACEY, D., DESRIVIERES, S., ALIEV, F.A., KHAN, A.A., AMIN, N., AULCHENKO, Y.S., BAKALKIN, G., BAKKER, S.J., BALKAU, B., BEULENS, J.W., BILBAO, A., DE BOER, R.A., BEURY, D., BOTS, M.L., BREETVELT, E.J., CAUCHI, S., CAVALCANTI-PROENCA, C., CHAMBERS, J.C., CLARKE, T.K., DAHMEN, N., DE GEUS, E.J., DICK, D., DUCCI, F., EASTON, A., EDENBERG, H.J., ESKO, T., FERNANDEZ-MEDARDE, A., FOROUD, T., FREIMER, N.B., GIRAULT, J.A., GROBBEE, D.E., GUARRERA, S., GUDBJARTSSON, D.F., HARTIKAINEN, A.L., HEATH, A.C., HESSELBROCK, V., HOFMAN, A., HOTTENGA, J.J., ISOHANNI, M.K., KAPRIO, J., KHAW, K.T., KUEHNEL, B., LAITINEN, J., LOBBENS, S., LUAN, J., MANGINO, M., MAROTEAUX, M., MATULLO, G., MCCARTHY, M.I., MUELLER, C., NAVIS, G., NUMANS, M.E., NUNEZ, A., NYHOLT, D.R., ONLAND-MORET, C.N., OOSTRA, B.A., O'REILLY, P.F., PALKOVITS, M., PENNINX, B.W., POLIDORO, S., POUTA, A., PROKOPENKO, I., RICCERI, F., SANTOS, E., SMIT, J.H., SORANZO, N., SONG, K., SOVIO, U., STUMVOLL, M., SURAKK, I., THORGEIRSSON, T.E., THORSTEINSDOTTIR, U., TROAKES, C., TYRFINGSSON, T., TONJES, A., UITERWAAL, C.S., UITTERLINDEN, A.G., VAN DER HARST, P., VAN DER SCHOUW, Y.T., STAEHLIN, O., VOGELZANGS, N., VOLLENWEIDER, P., WAEBER, G., WAREHAM, N.J., WATERWORTH, D.M., WHITFIELD, J.B., WICHMANN, E.H., WILLEMSSEN, G., WITTEMAN, J.C., YUAN, X., ZHAI, G., ZHAO, J.H., ZHANG, W., MARTIN, N.G., METSPALU, A., DOERING, A., SCOTT, J., SPECTOR, T.D., LOOS, R.J., BOOMSMA, D.I., MOOSER, V., PELTONEN, L., STEFANSSON, K., VAN DUIJN, C.M., VINEIS, P., SOMMER, W.H., KOONER, J.S., SPANAGEL, R., HEBERLEIN, U.A., JARVELIN, M.R. and ELLIOTT, P., 2011. Genome-wide association and genetic functional studies identify autism susceptibility candidate 2 gene (AUTS2) in the regulation of alcohol consumption.

Proceedings of the National Academy of Sciences of the United States of America, **108**(17), pp. 7119-7124.

SCOTT, L.J., MOHLKE, K.L., BONNYCASTLE, L.L., WILLER, C.J., LI, Y., DUREN, W.L., ERDOS, M.R., STRINGHAM, H.M., CHINES, P.S., JACKSON, A.U., PROKUNINA-OLSSON, L., DING, C.J., SWIFT, A.J., NARISU, N., HU, T., PRUIM, R., XIAO, R., LI, X.Y., CONNEELY, K.N., RIEBOW, N.L., SPRAU, A.G., TONG, M., WHITE, P.P., HETRICK, K.N., BARNHART, M.W., BARK, C.W., GOLDSTEIN, J.L., WATKINS, L., XIANG, F., SARAMIES, J., BUCHANAN, T.A., WATANABE, R.M., VALLE, T.T., KINNUNEN, L., ABECASIS, G.R., PUGH, E.W., DOHENY, K.F., BERGMAN, R.N., TUOMILEHTO, J., COLLINS, F.S. and BOEHNKE, M., 2007. A genome-wide association study of type 2 diabetes in Finns detects multiple susceptibility variants. *Science (New York, N.Y.)*, **316**(5829), pp. 1341-1345.

SENEVIRATNE, C., AIT-DAOUD, N., MA, J.Z., CHEN, G., JOHNSON, B.A. and LI, M.D., 2009. Susceptibility locus in neurokinin-1 receptor gene associated with alcohol dependence. *Neuropsychopharmacology : official publication of the American College of Neuropsychopharmacology*, **34**(11), pp. 2442-2449.

SHANAFELT, T.D., GEYER, S.M., BONE, N.D., TSCHUMPER, R.C., WITZIG, T.E., NOWAKOWSKI, G.S., ZENT, C.S., CALL, T.G., LAPLANT, B., DEWALD, G.W., JELINEK, D.F. and KAY, N.E., 2008. CD49d expression is an independent predictor of overall survival in patients with chronic lymphocytic leukaemia: a prognostic parameter with therapeutic potential. *British journal of haematology*, **140**(5), pp. 537-546.

SHEN, Y.C., FAN, J.H., EDENBERG, H.J., LI, T.K., CUI, Y.H., WANG, Y.F., TIAN, C.H., ZHOU, C.F., ZHOU, R.L., WANG, J., ZHAO, Z.L. and XIA, G.Y., 1997. Polymorphism of ADH and ALDH genes among four ethnic groups in China and effects upon the risk for alcoholism. *Alcoholism, Clinical and Experimental Research*, **21**(7), pp. 1272-1277.

SHERVA, R., RICE, J.P., NEUMAN, R.J., ROCHBERG, N., SACCONI, N.L. and BIERUT, L.J., 2009. Associations and interactions between SNPs in the alcohol metabolizing genes and alcoholism phenotypes in European Americans. *Alcoholism, Clinical and Experimental Research*, **33**(5), pp. 848-857.

SHI, J., LEVINSON, D.F., DUAN, J., SANDERS, A.R., ZHENG, Y., PE'ER, I., DUDBRIDGE, F., HOLMANS, P.A., WHITTEMORE, A.S., MOWRY, B.J., OLINCY, A., AMIN, F., CLONINGER, C.R., SILVERMAN, J.M., BUCCOLA, N.G., BYERLEY, W.F., BLACK, D.W., CROWE, R.R., OKSENBERG, J.R., MIREL, D.B., KENDLER, K.S., FREEDMAN, R. and GEJMAN, P.V., 2009. Common variants on chromosome 6p22.1 are associated with schizophrenia. *Nature*, **460**(7256), pp. 753-757.

SIDHPURA, N., WEISS, F. and MARTIN-FARDON, R., 2010. Effects of the mGlu2/3 agonist LY379268 and the mGlu5 antagonist MTEP on ethanol seeking and reinforcement are differentially altered in rats with a history of ethanol dependence. *Biological psychiatry*, **67**(9), pp. 804-811.

SIEGEL, G.J., AGRANOFF, B.W., ALBERS, R.W., FISHER, S.K. and UHLER, M.D., 1999. *Basic Neurochemistry: molecular, cellular, and medical aspects*. Philadelphia, USA: Lippincott, Williams and Wilkins.

SIGVARDSSON, S., BOHMAN, M. and CLONINGER, C.R., 1996. Replication of the Stockholm Adoption Study of alcoholism. Confirmatory cross-fostering analysis. *Archives of General Psychiatry*, **53**(8), pp. 681-687.

SIHVOLA, E., ROSE, R.J., DICK, D.M., PULKKINEN, L., MARTTUNEN, M. and KAPRIO, J., 2008. Early-onset depressive disorders predict the use of addictive substances in adolescence: a prospective study of adolescent Finnish twins. *Addiction (Abingdon, England)*, **103**(12), pp. 2045-2053.

SLUTSKE, W.S., TRUE, W.R., SCHERRER, J.F., HEATH, A.C., BUCHOLZ, K.K., EISEN, S.A., GOLDBERG, J., LYONS, M.J. and TSUANG, M.T., 1999. The heritability of alcoholism symptoms: "indicators of genetic and environmental influence in alcohol-dependent individuals" revisited. *Alcoholism, Clinical and Experimental Research*, **23**(5), pp. 759-769.

SOKOLOV, B.P., JIANG, L., TRIVEDI, N.S. and ASTON, C., 2003. Transcription profiling reveals mitochondrial, ubiquitin and signaling systems abnormalities in postmortem brains from subjects with a history of alcohol abuse or dependence. *Journal of neuroscience research*, **72**(6), pp. 756-767.

SOLOMON, R.L., 1980. The opponent-process theory of acquired motivation: the costs of pleasure and the benefits of pain. *The American Psychologist*, **35**(8), pp. 691-712.

SONG, J., KOLLER, D.L., FOROUD, T., CARR, K., ZHAO, J., RICE, J., NURNBERGER, J.I., Jr, BEGLEITER, H., PORJESZ, B., SMITH, T.L., SCHUCKIT, M.A. and EDENBERG, H.J., 2003. Association of GABA(A) receptors and alcohol dependence and the effects of genetic imprinting. *American journal of medical genetics. Part B, Neuropsychiatric genetics : the official publication of the International Society of Psychiatric Genetics*, **117B**(1), pp. 39-45.

SOROCEANU, L., KHARBANDA, S., CHEN, R., SORIANO, R.H., ALDAPE, K., MISRA, A., ZHA, J., FORREST, W.F., NIGRO, J.M., MODRUSAN, Z., FEUERSTEIN, B.G. and PHILLIPS, H.S., 2007. Identification of IGF2 signaling through phosphoinositide-3-kinase regulatory subunit 3 as a growth-promoting axis in glioblastoma. *Proceedings of the National Academy of Sciences of the United States of America*, **104**(9), pp. 3466-3471.

SOYKA, M., PREUSS, U.W., HESSELBROCK, V., ZILL, P., KOLLER, G. and BONDY, B., 2008. GABA-A2 receptor subunit gene (GABRA2) polymorphisms and risk for alcohol dependence. *Journal of psychiatric research*, **42**(3), pp. 184-191.

SPENCER, C.C., SU, Z., DONNELLY, P. and MARCHINI, J., 2009. Designing genome-wide association studies: sample size, power, imputation, and the choice of genotyping chip. *PLoS genetics*, **5**(5), pp. e1000477.

STOREY, J.D. and TIBSHIRANI, R., 2003. Statistical significance for genomewide studies. *Proceedings of the National Academy of Sciences of the United States of America*, **100**(16), pp. 9440-9445.

SUBRAMANIAN, A., TAMAYO, P., MOOTHA, V.K., MUKHERJEE, S., EBERT, B.L., GILLETTE, M.A., PAULOVICH, A., POMEROY, S.L., GOLUB, T.R., LANDER, E.S. and MESIROV, J.P., 2005. Gene set enrichment analysis: a knowledge-based approach for interpreting genome-wide expression profiles. *Proceedings of the National Academy of Sciences of the United States of America*, **102**(43), pp. 15545-15550.

TAKEUCHI, F., ISONO, M., NABIKA, T., KATSUYA, T., SUGIYAMA, T., YAMAGUCHI, S., KOBAYASHI, S., OGIHARA, T., YAMORI, Y., FUJIOKA, A. and KATO, N., 2011. Confirmation of ALDH2 as a Major locus of drinking behavior and of its variants regulating multiple metabolic phenotypes in a Japanese population. *Circulation journal : official journal of the Japanese Circulation Society*, **75**(4), pp. 911-918.

TEAGUE, B., WATERMAN, M.S., GOLDSTEIN, S., POTAMOUSIS, K., ZHOU, S., RESLEWIC, S., SARKAR, D., VALOUEV, A., CHURAS, C., KIDD, J.M., KOHN, S., RUNNHEIM, R., LAMERS, C., FORREST, D., NEWTON, M.A., EICHLER, E.E., KENT-FIRST, M., SURTI, U., LIVNY, M. and SCHWARTZ, D.C., 2010. High-resolution human genome structure by single-molecule analysis. *Proceedings of the National Academy of Sciences of the United States of America*, **107**(24), pp. 10848-10853.

- TREUTLEIN, J., CICHON, S., RIDINGER, M., WODARZ, N., SOYKA, M., ZILL, P., MAIER, W., MOESSNER, R., GAEBEL, W., DAHMEN, N., FEHR, C., SCHERBAUM, N., STEFFENS, M., LUDWIG, K.U., FRANK, J., WICHMANN, H.E., SCHREIBER, S., DRAGANO, N., SOMMER, W.H., LEONARDI-ESSMANN, F., LOURDUSAMY, A., GEBICKE-HAERTER, P., WIENKER, T.F., SULLIVAN, P.F., NOTHEN, M.M., KIEFER, F., SPANAGEL, R., MANN, K. and RIETSCHEL, M., 2009. Genome-wide association study of alcohol dependence. *Archives of General Psychiatry*, **66**(7), pp. 773-784.
- TRIM, R.S., SCHUCKIT, M.A. and SMITH, T.L., 2009. The relationships of the level of response to alcohol and additional characteristics to alcohol use disorders across adulthood: a discrete-time survival analysis. *Alcoholism, Clinical and Experimental Research*, **33**(9), pp. 1562-1570.
- VAN DEN OORD, E.J., JIANG, Y., RILEY, B.P., KENDLER, K.S. and CHEN, X., 2003. FP-TDI SNP scoring by manual and statistical procedures: a study of error rates and types. *BioTechniques*, **34**(3), pp. 610-6, 618-20, 622 passim.
- VAN DER ZWALUW, C.S., ENGELS, R.C., BUITELAAR, J., VERKES, R.J., FRANKE, B. and SCHOLTE, R.H., 2009. Polymorphisms in the dopamine transporter gene (SLC6A3/DAT1) and alcohol dependence in humans: a systematic review. *Pharmacogenomics*, **10**(5), pp. 853-866.
- VAN DIJK, M., VAN BEZU, J., VAN ABEL, D., DUNK, C., BLANKENSTEIN, M.A., OUDEJANS, C.B. and LYE, S.J., 2010. The STOX1 genotype associated with pre-eclampsia leads to a reduction of trophoblast invasion by alpha-T-catenin upregulation. *Human molecular genetics*, **19**(13), pp. 2658-2667.
- VIKEN, R.J., ROSE, R.J., MORZORATI, S.L., CHRISTIAN, J.C. and LI, T.K., 2003. Subjective intoxication in response to alcohol challenge: heritability and covariation with personality, breath alcohol level, and drinking history. *Alcoholism, Clinical and Experimental Research*, **27**(5), pp. 795-803.
- VON KNORRING, A.L., BOHMAN, M., VON KNORRING, L. and ORELAND, L., 1985. Platelet MAO activity as a biological marker in subgroups of alcoholism. *Acta Psychiatrica Scandinavica*, **72**(1), pp. 51-58.
- WALL, T.L., CARR, L.G. and EHLERS, C.L., 2003. Protective association of genetic variation in alcohol dehydrogenase with alcohol dependence in Native American Mission Indians. *The American Journal of Psychiatry*, **160**(1), pp. 41-46.
- WANG, C.W., STROMHAUG, P.E., SHIMA, J. and KLIONSKY, D.J., 2002. The Ccz1-Mon1 protein complex is required for the late step of multiple vacuole delivery pathways. *The Journal of biological chemistry*, **277**(49), pp. 47917-47927.
- WANG, J.C., FOROUD, T., HINRICH, A.L., LE, N.X., BERTELSEN, S., BUDDE, J.P., HARARI, O., KOLLER, D.L., WETHERILL, L., AGRAWAL, A., ALMASY, L., BROOKS, A.I., BUCHOLZ, K., DICK, D., HESSELBROCK, V., JOHNSON, E.O., KANG, S., KAPOOR, M., KRAMER, J., KUPERMAN, S., MADDEN, P.A., MANZ, N., MARTIN, N.G., MCCLINTICK, J.N., MONTGOMERY, G.W., NURNBERGER, J.I., Jr, RANGASWAMY, M., RICE, J., SCHUCKIT, M., TISCHFIELD, J.A., WHITFIELD, J.B., XUEI, X., PORJESZ, B., HEATH, A.C., EDENBERG, H.J., BIERUT, L.J. and GOATE, A.M., 2012. A genome-wide association study of alcohol-dependence symptom counts in extended pedigrees identifies C15orf53. *Molecular psychiatry*, .
- WANG, J.C., HINRICH, A.L., STOCK, H., BUDDE, J., ALLEN, R., BERTELSEN, S., KWON, J.M., WU, W., DICK, D.M., RICE, J., JONES, K., NURNBERGER, J.I., Jr, TISCHFIELD, J., PORJESZ, B., EDENBERG, H.J., HESSELBROCK, V., CROWE, R., SCHUCKIT, M., BEGLEITER, H., REICH, T., GOATE, A.M. and BIERUT, L.J., 2004. Evidence of common and specific genetic effects: association of the muscarinic acetylcholine receptor M2 (CHRM2) gene with alcohol dependence and major depressive syndrome. *Human molecular genetics*, **13**(17), pp. 1903-1911.

- WANG, K., LI, M. and BUCAN, M., 2007. Pathway-based approaches for analysis of genomewide association studies. *American Journal of Human Genetics*, **81**(6), pp. 1278-1283.
- WANG, K.S., LIU, X., ARAGAM, N., JIAN, X., MULLERSMAN, J.E., LIU, Y. and PAN, Y., 2011. Family-based association analysis of alcohol dependence in the COGA sample and replication in the Australian twin-family study. *Journal of neural transmission (Vienna, Austria : 1996)*, **118**(9), pp. 1293-1299.
- WANG, K.S., LIU, X., ZHANG, Q., PAN, Y., ARAGAM, N. and ZENG, M., 2011. A meta-analysis of two genome-wide association studies identifies 3 new loci for alcohol dependence. *Journal of psychiatric research*, **45**(11), pp. 1419-1425.
- WANG, K.S., LIU, X., ZHANG, Q., WU, L.Y. and ZENG, M., 2012. Genome-wide association study identifies 5q21 and 9p24.1 (KDM4C) loci associated with alcohol withdrawal symptoms. *Journal of neural transmission (Vienna, Austria : 1996)*, **119**(4), pp. 425-433.
- WEBB, A., LIND, P.A., KALMIJN, J., FEILER, H.S., SMITH, T.L., SCHUCKIT, M.A. and WILHELMSSEN, K., 2011. The investigation into CYP2E1 in relation to the level of response to alcohol through a combination of linkage and association analysis. *Alcoholism, Clinical and Experimental Research*, **35**(1), pp. 10-18.
- WILHELMSSEN, K.C., SCHUCKIT, M., SMITH, T.L., LEE, J.V., SEGALL, S.K., FEILER, H.S. and KALMIJN, J., 2003. The search for genes related to a low-level response to alcohol determined by alcohol challenges. *Alcoholism, Clinical and Experimental Research*, **27**(7), pp. 1041-1047.
- WILLIAMS, J.T., BEGLEITER, H., PORJESZ, B., EDENBERG, H.J., FOROUD, T., REICH, T., GOATE, A., VAN EERDEWEGH, P., ALMASY, L. and BLANGERO, J., 1999. Joint multipoint linkage analysis of multivariate qualitative and quantitative traits. II. Alcoholism and event-related potentials. *American Journal of Human Genetics*, **65**(4), pp. 1148-1160.
- WINDLE, M. and SCHEIDT, D.M., 2004. Alcoholic subtypes: are two sufficient? *Addiction (Abingdon, England)*, **99**(12), pp. 1508-1519.
- WOLEN, A.R., PHILLIPS, C.A., LANGSTON, M.A., PUTMAN, A.H., VORSTER, P.J., BRUCE, N.A., YORK, T.P., WILLIAMS, R.W. and MILES, M.F., 2012. Genetic dissection of acute ethanol responsive gene networks in prefrontal cortex: functional and mechanistic implications. *PloS one*, **7**(4), pp. e33575.
- WORLD HEALTH ORGANIZATION, 2011. *Global Status Report on Alcohol and Health 2011*. Geneva, Switzerland: .
- WRAY, N.R., MIDDELDORP, C.M., BIRLEY, A.J., GORDON, S.D., SULLIVAN, P.F., VISSCHER, P.M., NYHOLT, D.R., WILLEMSSEN, G., DE GEUS, E.J., SLAGBOOM, P.E., MONTGOMERY, G.W., MARTIN, N.G. and BOOMSMA, D.I., 2008. Genome-wide linkage analysis of multiple measures of neuroticism of 2 large cohorts from Australia and the Netherlands. *Archives of General Psychiatry*, **65**(6), pp. 649-658.
- XIA, Y., MA, D., HU, J., TANG, C., WU, Z., LIU, L. and XIN, F., 2012. Effect of metabotropic glutamate receptor 3 genotype on N-acetylaspartate levels and neurocognition in non-smoking, active alcoholics. *Behavioral and brain functions : BBF*, **8**, pp. 42-9081-8-42.
- YAO, L., MCFARLAND, K., FAN, P., JIANG, Z., INOUE, Y. and DIAMOND, I., 2005. Activator of G protein signaling 3 regulates opiate activation of protein kinase A signaling and relapse of heroin-seeking behavior. *Proceedings of the National Academy of Sciences of the United States of America*, **102**(24), pp. 8746-8751.

YOUNG-WOLFF, K.C., ENOCH, M.A. and PRESCOTT, C.A., 2011. The influence of gene-environment interactions on alcohol consumption and alcohol use disorders: a comprehensive review. *Clinical psychology review*, **31**(5), pp. 800-816.

YUAN, X., WATERWORTH, D., PERRY, J.R., LIM, N., SONG, K., CHAMBERS, J.C., ZHANG, W., VOLLENWEIDER, P., STIRNADEL, H., JOHNSON, T., BERGMANN, S., BECKMANN, N.D., LI, Y., FERRUCCI, L., MELZER, D., HERNANDEZ, D., SINGLETON, A., SCOTT, J., ELLIOTT, P., WAEBER, G., CARDON, L., FRAYLING, T.M., KOONER, J.S. and MOOSER, V., 2008. Population-based genome-wide association studies reveal six loci influencing plasma levels of liver enzymes. *American Journal of Human Genetics*, **83**(4), pp. 520-528.

ZHANG, L., HUANG, J., YANG, N., GRESHOCK, J., LIANG, S., HASEGAWA, K., GIANNAKAKIS, A., POULOS, N., O'BRIEN-JENKINS, A., KATSAROS, D., BUTZOW, R., WEBER, B.L. and COUKOS, G., 2007. Integrative genomic analysis of phosphatidylinositol 3'-kinase family identifies PIK3R3 as a potential therapeutic target in epithelial ovarian cancer. *Clinical cancer research : an official journal of the American Association for Cancer Research*, **13**(18 Pt 1), pp. 5314-5321.

ZHAO, Y., DAYAS, C.V., AUJLA, H., BAPTISTA, M.A., MARTIN-FARDON, R. and WEISS, F., 2006. Activation of group II metabotropic glutamate receptors attenuates both stress and cue-induced ethanol-seeking and modulates c-fos expression in the hippocampus and amygdala. *The Journal of neuroscience : the official journal of the Society for Neuroscience*, **26**(39), pp. 9967-9974.

ZHOU, J., CHEN, G.B., TANG, Y.C., SINHA, R.A., WU, Y., YAP, C.S., WANG, G., HU, J., XIA, X., TAN, P., GOH, L.K. and YEN, P.M., 2012. Genetic and bioinformatic analyses of the expression and function of PI3K regulatory subunit PIK3R3 in an Asian patient gastric cancer library. *BMC medical genomics*, **5**, pp. 34-8794-5-34.

ZINTZARAS, E., 2012. Gamma-aminobutyric acid A receptor, alpha-2 (GABRA2) variants as individual markers for alcoholism: a meta-analysis. *Psychiatric genetics*, **22**(4), pp. 189-196.

ZUCKER, R.A., 1986. The four alcoholisms: a developmental account of the etiologic process. *Nebraska Symposium on Motivation. Nebraska Symposium on Motivation*, **34**, pp. 27-83.

ZUO, L., GELERNTER, J., KRANZLER, H.R., STEIN, M.B., ZHANG, H., WEI, F., SEN, S., POLING, J. and LUO, X., 2010. ADH1A variation predisposes to personality traits and substance dependence. *American journal of medical genetics. Part B, Neuropsychiatric genetics : the official publication of the International Society of Psychiatric Genetics*, **153B**(2), pp. 376-386.

ZUO, L., ZHANG, C.K., WANG, F., LI, C.S., ZHAO, H., LU, L., ZHANG, X.Y., LU, L., ZHANG, H., ZHANG, F., KRYSTAL, J.H. and LUO, X., 2011. A novel, functional and replicable risk gene region for alcohol dependence identified by genome-wide association study. *PloS one*, **6**(11), pp. e26726.

ZUO, L., ZHANG, F., ZHANG, H., ZHANG, X.Y., WANG, F., LI, C.S., LU, L., HONG, J., LU, L., KRYSTAL, J., DENG, H.W. and LUO, X., 2012. Genome-wide search for replicable risk gene regions in alcohol and nicotine co-dependence. *American journal of medical genetics. Part B, Neuropsychiatric genetics : the official publication of the International Society of Psychiatric Genetics*, **159B**(4), pp. 437-444.

CLARIFICATION OF CONTRIBUTIONS

I have been fortunate to have the help of many people in the course of my dissertation work. All work except that described below and cited in the text was exclusively my own.

Chapter Two

The IASPSAD sample (used throughout) was collected by Ken Kendler and Carol Prescott. Genotypic and phenotypic data for replication purposes (also used throughout) were kindly provided by COGA via Danielle Dick. Fazil Aliev assisted in extracting necessary phenotypic information from COGA for craving-related behaviors and AD. Postmortem brain samples were obtained from the NSW TRC at the University of Sydney by Ken Kendler, Gursharan Kalsi and Vladimir Vladimirov. DNA was extracted by Omari McMichael and a GWAS performed by the Vanderbilt core facility. NSW TRC gene expression data was provided by Dayne Mayfield. Statistical analysis of gene expression was performed in conjunction with Vladimir Vladimirov. The gene-set list for pathway analyses was developed with the help of Jill Bettinger and Mike Grotewiel.

Chapter Three

The pooled GWAS in the IASPSAD was performed by TGEN and analyzed by Brien Riley and Po-Hsiu Kuo. Independent genotyping was completed with the help of Nishant Parikh and Jeff Alexander. Fazil Aliev assisted in extracting necessary phenotypic information from COGA for AD. Additional genotypic and phenotypic

information for replication was obtained from the MGS project via Ken Kendler. Factor score phenotypes in the MGS sample were provided by Gursharan Kalsi and Steve Aggen. The postmortem brain samples and analyses are as described above for Chapter Two. The eQTL study was performed by Mike Miles and Andrew van der Vaart. Analysis of ENCODE data was done by Aaron Wolen.

Chapters Four and Five

IASPSAD case samples were quantified and run on gels with help from Laura Hack and Brandon Wormley. A GWAS was performed at the Vanderbilt Core Facility. GWAS data was cleaned by Laura Hack and Todd Webb and genotypes called by Laura Hack. The dataset was imputed by Tim Bigdeli.

Chapter Six

Fazil Aliev assisted with extraction of MD and neuroticism phenotypes from the COGA sample. Factor analysis and invariance modeling code was written in conjunction with Steve Aggen and analyzed with the help of Darlene Kertes.

VITA

Amy Elizabeth Adkins was born on June 13, 1983, in Henrico County, Virginia, and is an American citizen. She graduated from Manchester High School, Chesterfield, Virginia in 2001. She received her Bachelor of Science in Biology from Virginia Polytechnic Institute and State University, Blacksburg, Virginia in 2005.