

PN-ANX-586
iss: 50832
WORLD FERTILITY SURVEY

**THE
KOREAN
NATIONAL
FERTILITY
SURVEY**



1974

FIRST COUNTRY REPORT

**NATIONAL BUREAU OF STATISTICS
OF THE ECONOMIC PLANNING BOARD
KOREAN INSTITUTE FOR FAMILY PLANNING**

PREFACE

This report is a result of the 1974 Korean National Fertility Survey which was jointly undertaken by the National Bureau of Statistics of the Economic Planning Board and the Korean Institute for Family Planning with a close collaboration of the WFS London Office and the International Statistical Institute. Although fertility and other demographic surveys have been undertaken in Korea since 1964, this study is considerably more detailed and comprehensive than any other previous surveys. It provides data which will permit a thorough assessment of fertility trends, and which will enable us to have deeper insights into the myriad patterns of fertility and family planning behavior.

I hope that these data will not only make a material contribution to the improvement of national welfare of Korea by providing better information for social and economic planning, but also will be of interest and use to other countries.

This first report covers only basic findings and tables. Plans are underway for an indepth analysis of certain portions of the large amount of data. A series of monographs reporting further findings will be issued over the next few years.

The successful implementation of this project would not have been possible without the active and dedicated efforts of a large number of persons. I wish to acknowledge in particular the support and technical assistance from WFS London and from Professor Yuzuru Takeshita, the Country Co-ordinator. I wish also to thank Messrs. John Cheland, Vijay Verma and M. Pasaba, and Miss Marie Argana for their valuable contributions. Special thanks are due to the Korean Institute for Family Planning and its Research Director, Mr. Ehn Hyun Choe, and his staff. Mr. Choe and his staff carried a major responsibility for the field operation of the survey and the preparation of final report.

I wish also to acknowledge the cooperation and assistance rendered by Dr. Richard Moore, the UNFPA Coordinator in Korea.

Seung Kun Park
Director General
National Bureau of Statistics
Economic Planning Board

Seoul, Korea
12 December 1977

CONTENTS

	Page
PREFACE	
CHAPTER 1. THE BACKGROUND OF THE STUDY	17
1.1 STATEMENT OF THE MAIN OBJECTIVE	17
1.2 COUNTRY BACKGROUND	19
1.3 EXECUTING AGENCIES, FUNDINGS, STEERING AND TECHNICAL ADVISORY COMMITTEES (AND CONSULTANTS)	23
1.4 TIME SCHEDULE OF THE PROJECT: PROJECTED AND ACTUAL	26
CHAPTER 2. METHODOLOGY OF THE STUDY	27
2.1 THE QUESTIONNAIRES	27
2.1.1 The Household Schedule	27
2.1.2 The Individual Questionnaire	28
2.1.3 The Community Questionnaire	30
2.2 PRE-TEST, INSTRUCTION MANUAL AND TRANSLATION	30
2.2.1 Pre-tests	30
2.2.2 Instruction Manuals	32
2.2.3 Translation	32
2.3 SAMPLE	32
2.3.1 Sample Size	32
2.3.2 The Sample Design	33
2.3.3 Sampling Frame	33
2.3.4 Sampling Fraction of Households	33
2.3.5 First Stage: Sampling of ED's	34
2.3.6 Mapping and Listing	35
2.3.7 Second Stage: Selection of Households	35

	Page
2.3.8 Third Stage: Selection of Individuals	36
2.3.9 Details of Sampling Implementation.....	36
2.3.10 The Results of Sampling Implementation	37
2.4 THE ORGANIZATION AND EXECUTION OF THE FIELD WORK	38
2.4.1 Recruitment of the Field Personnel	38
2.4.2 Training of Field Personnel.....	39
2.4.3 Field Work and Supervision.....	40
2.4.4 Case Load and Length of Interviews	43
2.5 MANUAL EDITING, CODING AND KEY-PUNCHING.....	44
2.5.1 Preparation of Codes	44
2.5.2 Manual Editing and Coding.....	44
2.6 PREPARATION OF CLEAN TAPES, RECODING AND TABULATION.....	45
 CHAPTER 3. COMMENTARY ON THE MAIN FINDINGS	 46
3.1 GENERAL INTRODUCTION	46
3.2 POPULATION ENUMERATED IN THE HOUSEHOLD SCHEDULE	47
3.2.1 Introduction.....	47
3.2.2 Overall Population Composition	47
3.2.3 Population Distribution by Size of Community	51
3.2.4 Age-Sex Composition by Size of Community	53
3.2.5 Population Distribution by Marital Status.....	53
3.2.6 Population Distribution by Educational Attainment.....	54
3.2.7 Summary	55
3.3 BACKGROUND CHARACTERISTICS OF INDIVIDUAL SURVEY RESPONDENTS.....	56
3.3.1 Introduction	56
3.3.2 Age and Marital Duration.....	56
3.3.3 Education and Literacy.....	57

	Page
3.3.4 Type of Place of Residence.....	60
3.3.5 Religion	60
3.3.6 Husband's Occupation	60
3.3.7 Pattern of Work	61
3.3.8 Number of Modern Objects.....	63
3.3.9 Summary	63
3.4 NUPTIALITY AND EXPOSURE TO CHILDBEARING	65
3.4.1 Introduction	65
3.4.2 Trends in Proportion Single by Age Group.....	65
3.4.3 Trends in Age at First Marriage	66
3.4.4 Differentials in Age at First Marriage	67
3.4.5 Marital Stability	70
3.4.6 Exposure Status	73
3.4.7 Summary.....	73
3.5 FERTILITY	76
3.5.1 Introduction	76
3.5.2 Cumulative Fertility by Birth or Marriage Cohort.....	76
3.5.3 Differentials in Cumulative Fertility	80
3.5.4 Fertility in the First Years of Marriage	86
3.5.5 Current Fertility	88
3.5.6 Mean Number of Live Births in the Past Five Years and Proportion Currently Pregnant.....	94
3.5.7 Summary.....	95
3.6 SURVIVORSHIP OF CHILDREN	98
3.6.1 Introduction	98
3.6.2 Infant Mortality	98
3.6.3 The Effects of Mortality on Family Size	99
3.6.4 Summary	100

	Page
3.7 PREFERENCES FOR NUMBER AND SEX OF CHILDREN	101
3.7.1 Introduction	101
3.7.2 The Desire to Limit Family Size	101
3.7.3 Additional Number of Children Wanted.....	102
3.7.4 Total Desired Family Size	103
3.7.5 Differentials in Family Size Preference.....	106
3.7.6 Preferences Related to Sex of Children	111
3.7.7 Trends in Family Size Preference: Comparison with Previous Surveys	112
3.7.8 Summary.....	113
3.8 CONTRACEPTION, LACTATION AND ABORTION	115
3.8.1 Introduction	115
3.8.2 Knowledge of Contraception	115
3.8.3 Ever-Use of Contraception	116
3.8.4 Current Use of Contraception.....	118
3.8.5 Comparison of Findings on Current Use with Previous Surveys.....	121
3.8.6 Pattern of Contraceptive Use.....	124
3.8.7 Contraceptive Efficacy	126
3.8.8 Lactation	127
3.8.9 Induced Abortion	130
3.8.10 Summary.....	137
3.9 USE OF CONTRACEPTION AS RELATED TO FERTILITY PREFERENCES	141
3.9.1 Introduction	141
3.9.2 A Comparison of Contraceptive Behavior Between Women with Different Fertility Preferences	141
3.9.3 Differentials in Current Use Among Women Who Want No More Children	142
3.9.4 Summary.....	144
3.10 CONCLUDING RERARKS	145

MAIN BODY OF TABLES

A. HOUSEHOLD SCHEDULE TABLES.....	T 1
B. INDIVIDUAL SCHEDULE TABLES.....	T 213
B1. NUPTIALITY AND EXPOSURE TO CHILDBEARING	T 213
B2. FERTILITY	T 238
B3. SURVIVORSHIP OF CHILDREN	T 307
B4. KNOWLEDGE AND USE OF CONTRACEPTION.....	T 363
B5. PREFERENCES FOR NUMBER AND SEX OF CHILDREN	T 551
B6. BACKGROUND CHARACTERISTICS OF RESPONDENTS TO INDIVIDUAL INTERVIEW	T 569

APPENDICES

1. THE HOUSEHOLD SCHEDULE	A 1
2. THE INDIVIDUAL QUESTIONNAIRE	A 5
3. 1974 KNFS INDIVIDUAL QUESTIONNAIRE: HOW IT VARIES FROM THE WFS CORE, A DETAILED DISCUSSION.....	A 63
4. A SPECIAL FEATURE: CALENDAR-YEAR APPROACH TO PREGNANCY HISTORY....	A 67
5. SUPERVISOR'S MANUAL AND INTERVIEWER'S MANUAL: TABLES OF CONTENT....	A 72
6. CURRICULA FOR FIELD SUPERVISOR AND INTERVIEWER TRAINING SESSIONS	A 75
7. NOTES ON CONSTRUCTION OF VARIABLES	A 77
8. SAMPLING ERRORS	A 79
9. GENERAL OUTLINE OF PREVIOUS SURVEYS.....	A 94
10. GLOSSARY	A 96
11. LIST OF THE WFS/ISI CONSULTANTS.....	A 100
12. NAMES AND TITLES OF THE 1974 KNFS/WFS STAFF.....	A 101

LIST OF TABLES AND FIGURES IN CHAPTER 1-3

<u>TABLES</u>	Page
Table 1 Age and sex composition of the 1974 household survey population compared to population censuses of 1966 and 1970.	50
Table 2 Percentage distribution of population by size of community: 1974 household survey compared to 1975 census.	51
Table 3 Percentage distribution of population by three major age groups by size of community: 1974 household survey.	53
Table 4 Percentage of women ever-married in each age group in the reproductive years: 1974 household survey compared to 1970 census.	54
Table 5 Per cent distribution of population age six and over by educational attainment by sex: 1974 household survey compared to 1970 census.	54
Table 6 Per cent distribution by age of ever-married women; 1974 KNFS compared to 1970 census.	56
Table 7 Percentage distribution of 1974 KNFS sample by marital duration.	57
Table 8 Percentage distribution of ever-married women by age, within categories of selected background variables: Individual survey.	58
Table 9 Percentage distribution of ever married women by marital duration, within categories of selected background variables: Individual Survey.	59
Table 10 Percentage of wives currently working by husband's occupation.	62
Table 11 Percentage of women having more than primary school education by their most recent occupation.	62
Table 12 Percent distribution of ever-married women by number of modern objects owned.	63
Table 13 Percentage single for males and females by age group; 1974 household survey compared to census of 1935, 1955, 1966 and 1970.	66
Table 14 Singulate mean age at marriage for males and females: 1974 household survey compared to census of 1935, 1955, 1960, 1966 and 1970.	67
Table 15 Mean age at first marriage by current age: All ever married women (1974 Individual survey); and percentage ever-married (1974 household survey)	68
Table 16 Percentage of women single (never married) by current age and singulate mean age at marriage, by current residence and education: 1974 household survey.	68
Table 17 Mean age at first marriage of those women who were married before age 25 by background characteristics and current age.	69
Table 18 Percentage of women age 25 and who married at age 25 or over by education.	70
Table 19 Per cent distribution of ever-married women 15-49 by current marital status: 1974 household survey.	71
Table 20 Per cent distribution of all ever-married women by marital status by years since first marriage.	71
Table 21 Percentage of all ever-married women whose first marriage was dissolved, by background characteristics by years since first marriage.	72
Table 22 Per cent distribution of all ever-married women according to exposure status, by demographic and social characteristics.	74
Table 23 Mean number of children ever born by age of ever married women: 1974 household survey and census of 1966 and 1970.	78
Table 24 Per cent distribution of all ever-married women according to number of children ever born, by years since first marriage.	79
Table 25 Mean number of children ever born to all ever-married women, by age at first marriage, current age, and marital duration.	80
Table 26 Mean number of children ever born to all ever-married women, by size of community and age; 1974 household survey.	81
Table 27 Mean number of children ever born to all ever-married women, by background characteristics and years since first marriage.	81
Table 28 Mean number of children ever born by urban and rural residence: 1974 KNFS compared to census of 1966 and 1970.	82
Table 29 Mean number of children ever born to all ever-married women, by type of place of current residence and childhood type of place.	82
Table 30 Mean number of children ever born to all ever-married women, by education and age; 1974 household survey.	83
Table 31 Mean number of children ever born to all ever-married women, by wife's education and years since first married.	83
Table 32 Mean number of children ever born by educational attainment; 1974 KNFS compared to censuses of 1966 and 1970.	83
Table 33 Mean number of children ever born to all ever-married women, by education and type of place of current residence.	84
Table 34 Mean number of children ever born to all ever-married women, by wife's education and husband's occupation.	85

	Page
Table 35 Mean number of children ever born to all ever-married women, by wife's most recent occupation and years since first marriage.	86
Table 36 Mean number of children born within five years of marriage to women married at least five years, by age at first marriage and years since first marriage.	87
Table 37 Mean length in months from marriage to first birth for women married at least five years, by age at first marriage and years since first marriage.	87
Table 38 Mean number of children born within first five years of marriage to women married at least five years, by background characteristics and years since first marriage.	88
Table 39 Age-specific fertility rates and age-specific marital fertility rates: 1974 household survey.	89
Table 40 Age-specific fertility rates from various sources: 1960-1974.	89
Table 41 Per cent decline in the age-specific fertility rates and the total fertility rate: 1960-1974.	90
Table 42 Age-specific fertility rates and age-specific marital fertility rates by women's level of education: 1974 household survey.	91
Table 43 Age-specific fertility rates and age-specific marital fertility rates by size of community: 1974 household survey.	91
Table 44 Age-specific fertility rates by urban and rural residence: 1960-1974.	93
Table 45 Percent decline in the age-specific fertility rates and the total fertility rate for urban and rural areas; 1960-1974.	93
Table 46 Mean number of children born in past five years to women who have been continuously in the married state for the past five years, by age and number of living children.	94
Table 47 Percentage of currently married women reporting a current pregnancy, by age and number of living children.	94
Table 48 Estimates of infant mortality rates, 1964-1973; 1974 individual survey.	99
Table 49 Mean numbers of live births, deceased children, and living children, by women's age; 1974 Individual survey.	100
Table 50 Percentage of currently married "fecund" women who want no more children, by number of living children, age, and marital duration.	102
Table 51 Per cent distribution of currently married women according to total number of children desired, by age and marital duration.	103

	Page
Table 52 Mean desired family size (\bar{X}_D) and mean prospective family size (\bar{X}_P) compared, by number of living children and current age.	104
Table 53 Percentage of all ever-married women whose actual family size is larger than the desired size, by number of living children.	105
Table 54 Percentage of currently married women with at least one live birth (or current pregnancy) who did not want last live birth (or current pregnancy) by number of living children.	105
Table 55 Percentage of currently married women with at least one live birth (or current pregnancy) who did not want the last live birth (or current pregnancy) by age.	106
Table 56 Percentage of currently married "fecund" women who want no more children, by background characteristics and age, standardized for number of living children.	107
Table 57 Mean additional number of children wanted by currently married "fecund" women, by background characteristics and age standardized for number of living children.	108
Table 58 Mean total number of children desired, by currently married women, by background characteristics and age, standardized of living children.	109
Table 59 Mean desired family size by age for all ever-married women, standardized for number of living children.	111
Table 60 Percentage of currently married "fecund" non-pregnant women who want no more children, by number of living sons and number of living daughters.	112
Table 61 Percent distribution of currently married women according to "Ideal" number of children; 1974 KNFS compared to previous surveys in 1965, 1968, 1971, and 1973.	113
Table 62 Per cent age of currently married women wanting no more children by number of living children; 1974 KNFS compared to previous surveys in 1967, 1968, and 1973.	113
Table 63 Percentage of all ever-married women who had heard of and ever-used specific contraceptive methods.	116
Table 64 Percentage of "exposed" women who are currently using contraception (including sterilization) by number of living children and current age.	119
Table 65 Percentage of "exposed" women who are currently using contraception (including sterilization) by number of living children and number of living sons, confined to women with 1 to 5 living children.	119

	Page
Table 66 Percentage of "exposed" women who are currently using contraception (Including sterilization) by background characteristics and number of living children.	120
Table 67 Percent distribution of current users of contraception according to specific method used, by number of living children.	121
Table 68 Percentage of currently married women who were using specific methods of contraception (Including sterilization) at various points in time in the last 10 years; by type of place of residence.	122
Table 69 Percentage of currently married women who were using contraception (Including sterilization) at various points in time over the last 10 years by age, type of place of residence and level of education.	122
Table 70 Percent distribution of all ever-married women according to pattern of contraceptive use, by number of living children.	125
Table 71 Percentage ever-married women ever-used who intend to use contraception in the future by background characteristics and number of living children.	126
Table 72 Mean length of last closed birth interval and open birth interval by use of contraception in the interval and current age.	126
Table 73 Per cent distribution by number of months breastfeeding in last closed birth interval, for women with at least two live birth (Including a current pregnancy), restricted to those with closed interval at least 33 months and whose last birth survived at least 24 months.	128
Table 74 Percentage not breastfed and mean length of breastfeeding in months in the last closed birth interval by current age and age at first marriage, confined to women with at least two live births (Including a current pregnancy) whose last closed interval is at least 33 months and whose next-to-last child survived at least 24 months.	128
Table 75 Percentage not breastfed and mean length of breastfeeding in months in the last closed birth interval by type of place of residence and education by number of children ever-born, confined to women with at least two live births (Including a current pregnancy) whose last closed interval is at least 33 months and whose next-to-last child survived at least 24 months.	129
Table 76 Mean length in months of the last closed birth interval by number of months breastfed and use of contraception in that interval, by women's age, confined to women with at least two live births (Including a current pregnancy) whose last closed interval was at least 33 months but not longer than 5 years and whose next-to-last child survived at least 24 months.	130
Table 77 Percentage of currently married women aged 15-49 who report having had at least one induced abortion by type of place of residence: 1974 KNFS compared to surveys taken in 1968, 1971 and 1973.	131

	Page
Table 78 Percentage of all ever-married women aged 15-49 who report having had at least one induced abortion by current age.	131
Table 79 Percent distribution of all ever-married women aged 15-49 according to the reported number of induced abortion, by demographic characteristics.	132
Table 80 Per cent distribution of all non-current pregnancies according to outcome by women's current age.	133
Table 81 Percentage of ever-married women who report having had at least one induced abortion and percentage of all non-current pregnancies terminated by induced abortion, by pattern of contraceptive use and number of living children.	134
Table 82 Percentage of ever-married women who report having had at least one induced abortion by background characteristics and age.	135
Table 83 Percentage of all non-current pregnancies terminated by induced abortion by background characteristics and age, for all ever-married women.	136
Table 84 Percent distribution of currently married fecund women according to pattern of contraceptive use, by whether total desired family size has been achieved and current age.	142
Table 85 Percentage of exposed women wanting no more children who are not currently using an efficient method of contraception, by background characteristics and age.	143
Table 86 Percentage of all currently married women who do not want any more children but are not currently using an efficient contraceptive methods though exposed, by background characteristics and age.	144

FIGURES

Figure 1. Korean National Fertility Survey Poster.	18
Figure 2. Map of The Republic of Korea.	19
Figure 3. Chain of Command and Division of Labour: 1974 KNFS.	24
Figure 4. Field Work Organizational Chart.	41
Figure 5. Quality Control System: Interviewing to Office Editing.	42
Figure 6. Age-Sex Composition for the Survey Compared to the Earlier Population Census.	48
Figure 7. Age-Sex Composition by Single Year for the Survey Compared to the 1966 Population Census.	49

5

	Page
Figure 8. Age-Sex Composition by Size of Community.....	52
Figure 9. Age-Specific Fertility Rates, 1960-1974.	92
Figure 10-1. Percentage of All Ever-Married Women Who Had Ever Used Any Method of Contraception(Including Sterilization) by Current Age.	117
Figure 10-2. Percentage of All Ever-Married Women Who Had Ever Used Any Method of Contraception(Including Sterilization) by Number of Living Children.	117
Figure 11-1. Percentage of Currently Married Women Who were Using Contraception(Including sterilization) at Various Points in Time Over the Last Ten Years by Type of Place of Residence.	123
Figure 11-2. Percentage of Currently Married Women Who were Using Contraception(Including sterilization) at Various Points in Time Over the Last Ten Years by Level of Education.....	123

CHAPTER 1

THE BACKGROUND OF THE STUDY

1.1 STATEMENT OF THE MAIN OBJECTIVES

The 1974 Korean National Fertility Survey (KNFS) was undertaken as part of the World Fertility Survey (WFS), an international programme of research into human fertility. The WFS was launched in 1972 in response to the announcement of World Population Year 1974 and the United Nations' call for concerned, world action on population matters. It is a project of the International Statistical Institute (ISI) undertaken with the collaboration of the United Nations and in cooperation with the International Union for the Scientific Study of Population (IUSSP).

1.1 WFS OBJECTIVES

The basic aim of the WFS is to assist as many countries as possible to acquire the scientific information that will permit them to describe and interpret their fertility levels and patterns, and to facilitate national efforts in economic, social, and health planning. By providing such assistance, the WFS aims further to increase national capacities and eventually global capacity by enrolling as many as 40 to 50 countries world-wide for fertility and other demographic research by the provision of a cadre of trained personnel. More immediately, the WFS aims to collect and analyze data on fertility which are internationally comparable, therefore permitting comparisons across countries and regions, and promote world understanding of its fertility and population situation. An important subsidiary aim, a by-product in effect, is the provision of a body of methodological and substantive literature on fertility studies, thus contributing to the cumulative, scientific knowledge about human fertility.¹⁾

1.1.2 KNFS OBJECTIVES

These aims of the WFS were seen as eminently consistent with the needs in Korea, when an invitation to participate was received from the ISI in early 1973. Korea accepted quickly and embarked upon a survey in 1974, thus becoming one of the very first countries to mount a survey under the WFS programme.²⁾

The Government of the Republic of Korea has very specific demographic targets built into its economic development plans: an annual population growth rate of 1.7 per cent by 1976 and 1.6 per cent by 1981. The national family planning programme, underway since 1961, has been carefully articulated with these targets. A periodic assessment of the demographic situation and the impact of the organized family planning programme is a necessary exercise. In Korea, however, this effort is handicapped in no small measure by the absence of a reliable vital

1) A fuller statement, from which this paragraph is adapted, is found in the WFS document, *Survey Organization Manual*, WFS/TECH. 134, January 1975, pp. 2-3.

2) One compelling reason for mounting the survey so soon in 1974 was to avoid an overlap with the quinquennial population census that is scheduled for October, 1975.

statistics registration system. She has had to rely on sample surveys and other indirect means to estimate her vital rates. The WFS programme was seen as a timely opportunity to obtain these estimates-fertility, in particular and other related data to provide another measure in a series of periodic assessments conducted, over the years. The findings were expected to contribute to the Government's development planning efforts generally and to its evaluation of the national family programme in particular.

The WFS programme, with its emphasis on obtaining data of the highest quality, was seen also as an opportunity to improve Korea's fertility estimates and enhance further her capacity for fertility and demographic research. The last decade had seen marked improvements in both these respects. The present exercise was seen to fit in well with Korea's continued striving for excellence in this sphere.

Finally, for a long time concerned with the national population problem, the Government of the Republic of Korea had earlier endorsed the United Nations' call for concerted, world action on population matters³⁾ and saw participation in the WFS programme as an appropriate way to commemorate the World Population Year 1974. The survey was announced and promoted throughout the country as an activity of the World Population Year. This is illustrated in the prize winning poster commemorating that year, reproduced here as Figure 1. This poster was distributed throughout the country to announce the 1974 Korean National Fertility Survey.

Figure 1. KOREAN NATIONAL FERTILITY SURVEY POSTER



3) President Chung Hee Park was one of the signatories of the UN call publicized in 1973.

1.2 COUNTRY BACKGROUND

1.2.1 GEOGRAPHY AND LOCATION

The Republic of Korea, traditionally known as the Land of the Morning Calm, occupies the Korean peninsula, a mountainous arm of land which extends roughly 1,000 km. in length and is 216km. wide at its narrowest point. The peninsula is separated from China and the Soviet Union to the north by the natural boundary of the Yalu and Tuman Rivers. To the east, the Japanese archipelago lies across the East Sea on the west, the Yellow Sea separates Korea from the Chinese mainland. (See Figure 2.)

The coastline is much indented, with several major ports in Korea; Incheon, Pusan, Masan and Mogpo. There are several thousand offshore islands, though relatively few are of habitable size.

Korea is a mountainous land, with numerous ranges of steep, rock-faced peaks covering about 70 per cent of the total land area. Rivers are mostly short and swift; notable exceptions are the Nakdong, Kum, and the 500km. long Han, which flows through the capital city of Seoul on its course to the Yellow Sea. Korea has a temperate climate with a rainy summer season when as much as half of the annual rainfall occurs.

The land area of the Republic of Korea is slightly under 100,000 sq.km., about the size of Austria or Portugal. Its population, according to the most recent Census (1975), numbered 34.7 million, with a resulting density of 351 persons per sq. km., among the highest in the world.

Administratively, the Republic of Korea is divided into nine provinces and two special cities. In addition to its role as the national capital, Seoul is by far the largest city, with a 1975 population of 6.9 million. Seoul is the financial, cultural, and educational centre of the nation, and is the home of one out of five Koreans. The other special city, Pusan is the nation's second largest (1975) population of 2.5 million), and the major port along Korea's southern coast. Currently, 48 per cent of the national population lives in cities of over 50,000 population.

1.2.2 SOCIAL AND ETHNIC BACKGROUND

The Korean population is essentially a single homogeneous ethnic group, distinct from its Chinese and Japanese neighbours. The original settlers of Korea are thought to have been various Mongol tribes who migrated southward from what is now Manchuria onto the peninsula in prehistoric times.

As part of their common cultural heritage, present day Koreans share a single written and spoken language, and literacy is quite high. The combination of these two factors greatly enhances internal communications in Korea, and facilitates the successful implementation of such surveys as the present one.

The basic ideology of Korean society has been, for many hundreds of years, a form of neo-Confucianism. This ideology has fostered the evolution and persistence of several traditional characteristics of marriage and family life, including the near-universality of marriage monogamy extended family structure, and strong social pressure for having sons. Until relatively

Figure 2. MAP OF THE REPUBLIC OF KOREA

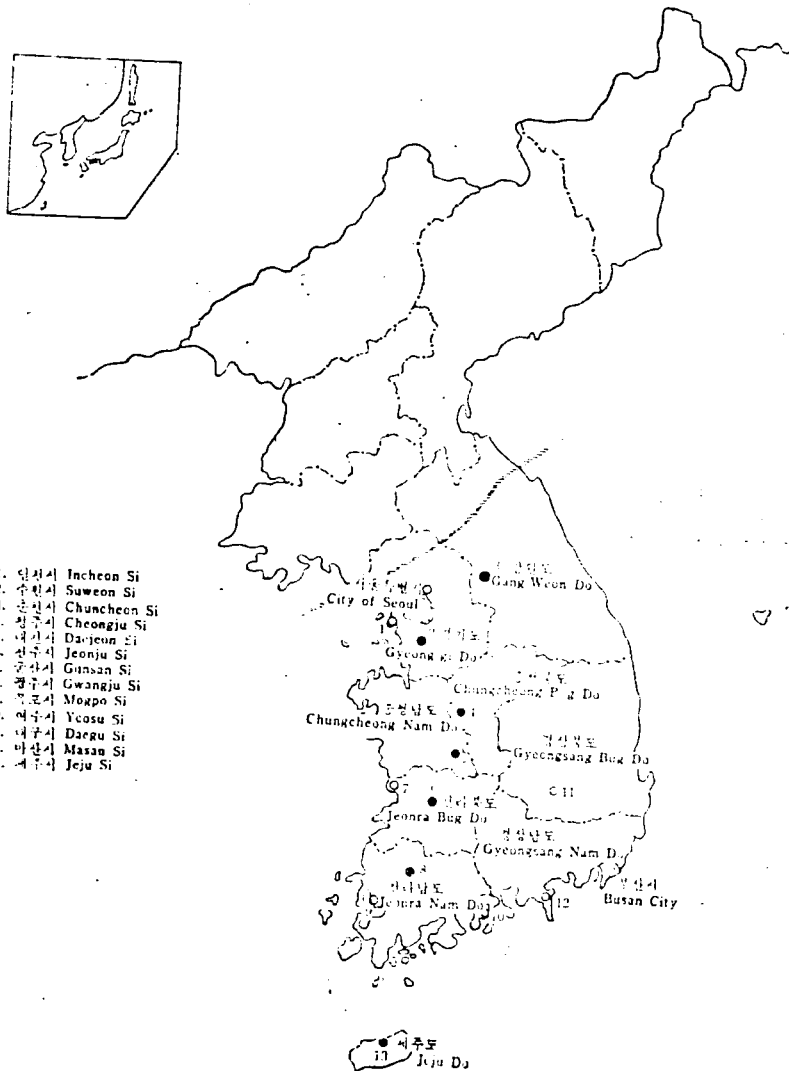

recently, the strong family and regional ties deriving from Confucian teachings acted against the emergence on the Korean peninsula of a modern nation. Ruled by a series of dynasties until Japanese annexation in 1910, Korea was not "opened" to the West until the latter part of the 19th century.

The life of a Korean is marked by a number of significant milestones, formal "rites of passage," which are duly celebrated and recorded by his family. The two most important, *dol* and *hwangap*, respectively mark the first and sixtieth anniversaries of an individual's birth. The latter further denotes the completion of five 12-year animal cycles, a landmark of life (and until recently a rarely-achieved one) calling for family celebration. One result of the importance of these and other age-graded observances is the highly accurate record keeping by parents of the birth dates of their children. Misreporting of age is rare in Korea; the validity of age data in censuses and surveys may be assumed to be uniformly high.

1.2.3 ECONOMY

Any discussion of the recent economic history of Korea must include reference to the wrenching effects of foreign intervention on national development. Liberated in 1945, from a 36-year period of Japanese occupation, Korea soon afterwards became the battleground of a destructive three-year war which ended in 1953 in an uneasy armistice and political division roughly following the 38th parallel.

Traditionally an agrarian society, the recent economic growth of Korea has transformed the country into an industrial and rapidly urbanizing nation, with all the associated advantages -and disadvantages- of a such rapid development. Since the early 1960's, the Gross National Product has grown at an average annual rate of about ten per cent; per capita income has increased six-fold in the past fifteen years. Agriculture has been modernized; the limited energy and mineral resources are being exploited, and exports continue to increase. Such progress, however, creates new problems of its own. Cities are growing faster than their capacities to absorb additional population, resulting in housing shortages, congestion, and rising unemployment. Rapid industrial development has raised the standard of living and contributed greatly to the balance of trade, but it has also created serious problems of air and water pollution in some of the nation's most densely populated areas.

Transportation and communication facilities, a pre-requisite to economic development, are well developed. In 1970, a fourline highway was completed between Seoul and Pusan; numerous tributary routes to this main north-south link have brought all parts of the country into much closer accessibility.

Guiding the course of recent economic development has been the series of Five-Year Plans, initiated in 1962, with the goal of sustained and balanced growth in all sectors of the economy. The targets of the fourth plan, beginning in 1977, are the establishment of a base for a self-sufficient economy, the promotion of social development, and increased efficiency and technological innovation.

Also an integral part of the nation's developmental effort is the Saemaul (New village) Movement a campaign to raise the living conditions of the Korean people, particularly in rural areas, begun in 1971. The theory behind the movement is that a "self-supporting" community will be able to break the cycle of backwardness and poverty that has marked most of rural Korea for centuries, and lead to increased individual productivity and income, with a consequent higher living standard.

1.2.4 EDUCATION

As already noted, literacy in Korea is quite high generally and nearly universal in the younger ages. Education through the primary level (six years) is compulsory, and the government plans to extend this through junior high school by 1981. Vocational training has been emphasized at the university level, and the student population is rapidly increasing, proportionately as well as in absolute numbers. Noteworthy in the past decade is the growing number of young women in secondary and higher education, reflecting the rising status of women.

1.2.5 POPULATION GROWTH AND FAMILY PLANNING

In 1960, the population was about 25 million and was growing at the rate of three per cent a year. The total fertility rate was about six children per woman and life expectancy at birth, 57 years. Fifteen years later, the population had increased by forty per cent to 35 million, but the annual rate of increase had been cut to 1.7 per cent. The total fertility rate had declined to 3.5 children by 1975, and life expectancy had risen to 68 years.

Much of this improvement in Korea's demographic outlook may be attributed to the national family planning programme, initiated in 1962 as part of a newly formulated national population policy. The First Five-Year Economic Development Plan, introduced in 1962, included a declaration that "a measure to control population will be needed" due to the increasing growth rate resulting from rapidly improving health conditions in the decade following the Korean War. The goals of this policy were to reduce annual rates of growth to 2.5 per cent in 1966 and further to 2.0 per cent by 1971; explicit annual contraceptive targets were set towards the realization of these goals.

These declines in the growth rate were reached partly by the achievement of target levels of acceptors, but also as a result of socio-economic changes. Age at marriage rose rapidly during the 1960's and induced abortion became more widespread. Health programmes improved and reached greater proportions of the population. Urbanization and rapid economic growth of the 1960's and early 1970's contributed to the decline in the natural increase rate.

The Ministry of Health and Social Affairs is the implementing agency of the national family planning programme. In 1970, the National Family Planning Centre, now the Korean Institute for Family Planning, or KIFP, was established to support the national programme in the areas of training, evaluation, and research. Specifically, it provides training for family planning workers, maintains ongoing records of program acceptance and continuation, and undertakes the series of national surveys in fertility and family planning.

The Planned Parenthood Federation of Korea (PPFK), a voluntary organization affiliated with the International Planned Parenthood Federation, was founded in 1961. PPFK maintains offices in each of the nine provinces as well as a central staff in Seoul and, through its intermediary role between the government and the public, provides much of the information, education and communication (IE&C) activities that support the family planning programme in Korea.

1.3 EXECUTING AGENCIES, FUNDINGS, STEERING AND TECHNICAL ADVISORY COMMITTEES AND CONSULTANTS

1.3.1 EXECUTING AGENCIES

The 1974 Korean National Fertility Survey was undertaken jointly by the Bureau of Statistics (BOS) of the Economic Planning Board (EPB) and the Korean Institute for Family Planning (KIFP), supported by the Ministry of Health and Social Affairs. The involvement of these particular agencies reflects the Government's interest in undertaking this survey for the purpose of obtaining data of relevance to economic planning and the national family planning programme.

The Economic Planning Board is the chief planning unit of the Government. The Bureau of Statistics, placed under this body, is responsible for collecting a wide range of statistics for the Government, including population and vital statistics. Since the Korean War, it has mounted five national censuses (1955, 1960, 1966, 1970 and 1975). It is also experienced in survey work, as it is frequently commissioned to take special purpose surveys ranging from unemployment to vital statistics.⁴ It has facilities for, among other things, sampling, field work, coding and data processing.

The Korean Institute for Family Planning, unlike the Bureau of Statistics, is a semi-autonomous agency, formally established in 1971 as an adjunct to the national family planning programme, which is supervised by the Ministry of Health and Social Affairs. It originated in 1965 from a small Evaluation Unit in the Family Planning Section of the Ministry of Health and Social Affairs, became a Centre in 1970, and finally an Institute in 1971. It now has a professional staff of about 50 and is engaged in the training of family planning workers; family planning and population education of community leaders, students and other groups; the evaluation of the national family planning programme; and research in population and programme related areas. Its experience in fertility surveys is impressive, having mounted prior to 1974 full-scale national surveys in 1968, 1971 and 1973⁵.

These two agencies, with staff and facilities that complement each other, joined forces for the first time on a formal basis to carry out the 1974 Korean National Fertility Survey under the WFS programme. The Director of the Bureau of Statistics served as the overall Project Manager with support from the Director of the Korean Institute for Family Planning. Both were assisted by their respective Deputy Directors in overseeing the administrative and financial aspects of the project. The day-to-day activities, both administrative and technical, were supervised by the Chief of the Population Division at the BOS and the Chief of the Research Division at the KIFP. The latter served as the Field Director during the field period (September-December, 1974) in as much as the KIFP, by pre-arrangement, was charged with organizing and overseeing all field activities. Listed in Appendix 12 are the individuals who served in these and other capacities.

4) For example, a Special Labour Force Survey was taken in 1974, a Special Demographic Survey in 1966, and series of quarterly vital statistics surveys since 1963.
5) See the following reports from these surveys:
The Korean 1968 Fertility and Family Planning Survey, Seoul: National Family Planning Center, 1970
Report on 1971 Fertility-Abortion Survey, Seoul: Korean Institute for Family Planning, 1973
1973 National Family Planning and Fertility Survey: A Comprehensive Report, Seoul: Korean Institute for Family Planning, 1974

FIGURE 3. CHAIN OF COMMAND AND DIVISION OF LABOUR : 1974 KNFS

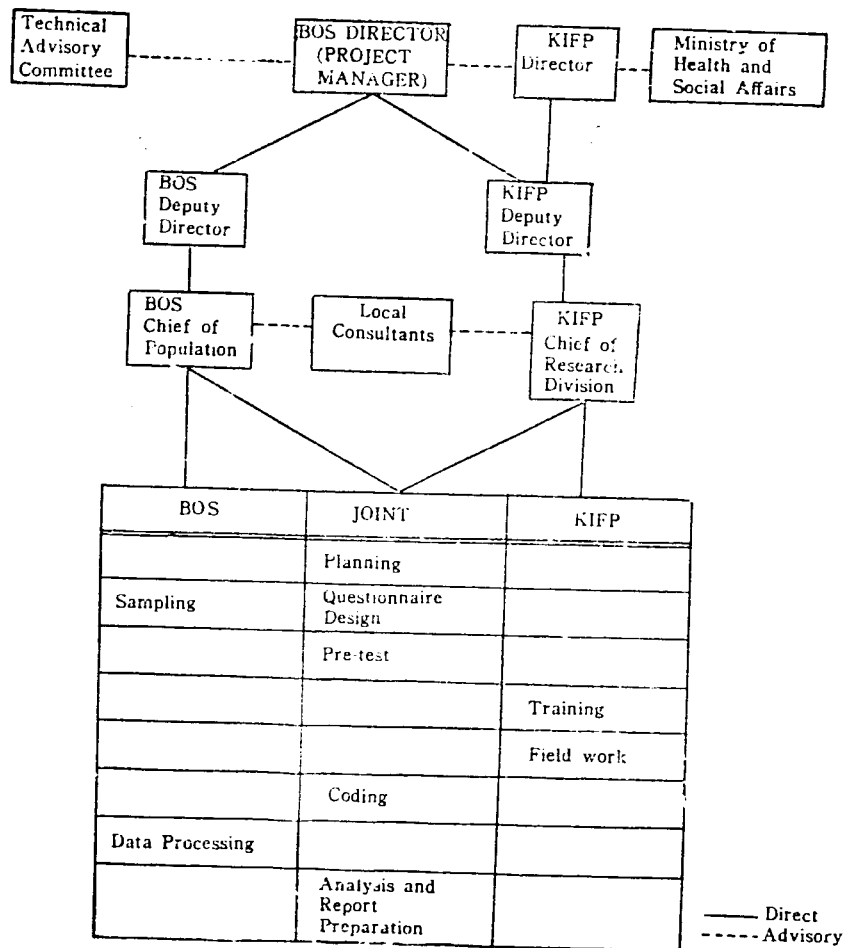

The overall responsibility for the project was shared by the two agencies from beginning to end, but responsibilities for some specific tasks were divided according to the special facilities available at each agency. Figure 3 shows diagrammatically the chain of command and division of labour for this survey.

Project headquarters was at the BOS, except for the five-months period (August-December, 1974) when the KIFP served as headquarters for training and field work.

1.3.2 STEERING AND TECHNICAL ADVISORY COMMITTEE

A Steering Committee was set up soon after Korea accepted the ISI invitation to participate in the WFS programme and provided the initial impetus in planning for the local project. Its membership represented the three agencies sponsoring the project.

Both the Economic Planning Board and the Ministry of Health and Social Affairs, by serving as sponsoring agencies, provided the legitimacy for this project in the public's eyes and facilitated its successful implementation at all levels.

Early in the project, the Project Manager, in his capacity as the Director of the Bureau of Statistics, requested the subcommittee for Population and Social Statistics of the Statistical Council, an advisory body to the Bureau of Statistics, to serve as the Technical Advisory Committee for the 1974 Korean National Fertility Survey. Its membership represented the whole spectrum of local expertise whose collective counsel was indispensable for an undertaking of such national significance as the present survey. The committee reviewed the study design—the survey instruments in particular—and provided overall guidance to the project at several critical stages.

In addition to the counsel of the Technical Advisory Committee, the project called on several individual consultants from the local universities for advice and guidance on specific technical matters.

1.3.3 FUNDING AGENCY

The funding for the project was secured, with the assistance of the ISI, from the United Nations Funds for Population Activities (UNFPA), which granted a sum covering 60 per cent of the total budget of the project, outside of the regular UNFPA country allocation and prior to its approval of a grant for the WFS to ISI. The grant was administered in Korea by the UNFPA Country Co-ordinator under the supervision of the UNDP Resident Representative's office. The local project manager was accountable to UNDP/Korea on a monthly basis through a financial report and on a quarterly basis through both a financial and a technical progress report, copied to the ISI in the Hague.

Government contribution to the project amounted to about 40 per cent of the total budget including, among other items, the salaries of the senior staff and all computer costs. UNDP/Korea assisted in buying abroad two tax free station wagons and five cassette tape recorders, and also permitted on several occasions substantial increases on particular budget items and/or shifts among them when unanticipated expenditures had to be made.

1.4 TIME SCHEDULE OF THE PROJECT: PROJECTED AND ACTUAL

As a guide to planning, the project activities were identified in detail and time schedule projected. In the course of implementation several adjustments had to be made. Presented below are the major survey activities with both the projected and the actual time schedule:

ACTIVITY	TIME SCHEDULE	
	PROJECTED	ACTUAL
1. Project Preparation	Jan 1974	Approved in May 1974
2. Sampling	Jan. -July 1974	Feb. -Aug. 1974
3. Questionnaire Design and Pre-test	May. -June 1974	Apr. -Aug. 1974
4. Training and Field Operation	Jul. -Nov. 1974	Aug. -Dec. 1974
5. Tabulation Plan	July 1974	April 1975
6. Data Processing	Oct. -Dec. 1974	Jan. 1975-Dec. 1976
a) Coding	—	Jan. -May 1975
b) Field reconciliation	—	May-Jun 1975
c) Machine editing	—	Jul. -Nov. 1975
d) Additional age corrections of household data	—	Dec. 1975-Feb. 1976
e) Variable recode	—	Jan. 1976
f) Sample coverage check	—	May. -June 1976
g) Sample adjustment	—	Jul. -Aug. 1976
h) Tabulation of tables	—	Sep. 1976-May. 1977
7. Preparation of Country Report	Apr.-Aug. 1975	Aug. 1977-Nov. 1977

CHAPTER 2

METHODOLOGY OF THE STUDY

2.1 THE QUESTIONNAIRES

Three questionnaires were used in the 1974 Korean National Fertility Survey: the household schedule, the individual questionnaire, and the community questionnaire. Each of these instruments was modelled after the respective WFS versions that were available as of August 1974. To meet the specific local needs and interests, however, each instrument was expanded, without sacrificing basic comparability with all other efforts under the WFS programme either by incorporating the WFS modules that were available by then or by adding new questions pertinent to the Korean situation.

2.1.1 THE HOUSEHOLD SCHEDULE (SEE APPENDIX 1)

The household schedule in Korea was used not only as a screening device to identify the sample for the individual survey but also as an important source of data in its own right. It was to be administered in a sample of households large enough to provide an adequate basis for obtaining at least national if not also regional estimates of fertility and mortality—sorely lacking in Korea, as was noted earlier, from routine sources.

The WFS model includes the following items: a list of all household member, by relationship to head of household, age, sex, education, and marital status of each member; and for each ever-married woman, the total number of children living and deceased by sex, the date of birth of the most recent child, its sex, and its survivorship.

In addition to these questions on household membership and fertility, the Korean version included questions on mortality, adapted from the WFS General Mortality Module, and several questions on household characteristics to permit analysis of differential fertility and mortality. The added mortality questions are of two types: (1) the Brass-type questions (columns 9-14) on the survivorship of the parents of each person listed as a *de jure* (i.e., usual residence) or *de facto* (i.e., slept there "last night") member of the household; and (2) a question (No. 35) on any deaths in the household during the past two years. The objective was to obtain reliable estimates of deaths within the last 12 months without having to worry about boundary problems associated with such questions when asked in terms of a time reference of exactly one year. The 12-months estimate could be obtained from the date of death asked of each such event.

The added questions on household characteristics included: number and type of modern objects owned (No. 36), type of living quarters and ownership status (No. 37-38), size of living quarters (No. 39-40), and farm status and size (No. 41-45). These, in addition to the educational status... of each household member (from the WFS model) and the location of the sample households (urban, town, or rural—for example), could be used to analyze differential fertility and mortality.

The Korean household schedule varies from the WFS model in one other significant way. In asking for the date of birth and age of each household member (columns 6, 7 and 8) and the

date of death, if appropriate, of the most recent live birth (column 27), certain cultural factors associated with the reporting of dates in Korea are taken into account:

1. In the first place, dates tend to be reported interchangeably in either the solar (or Western) calendar or the lunar (or Korean) calendar. By referring to an almanac, or a conversion table adapted from it, dates are mutually convertible from one calendar to another once the calendar used in reporting the dates has been identified. Hence, in columns 6 and 27, the supplementary question: Is that solar or lunar calendar? follows the earlier question that asks for the date of the event.
2. In the second place, age tends to be reported according to a system where-by a person is one year old at birth and gains a year on the first of each subsequent year, thus complicating the calculation of the year of one's birth from the reported age. A person's Korean age, as age reported by this system is called, would differ from his or her exact age (i.e., age as of last birthday) by one to as much as two years. Thus, the question on age in column 7 must be followed in Korea by an additional question in column 8.
3. The third cultural practice is one quite common in this part of Asia long under the influence of pre-modern Chinese civilization: Korea, Japan, a number of countries bordering China in Southeast Asia, and of course China proper. The practice involves the use of a 12-animal cycle to identify any given calendar year—especially in identifying the year of birth. The full cycle actually contains 60 years, as the 12 animals (Rat, Ox, Tiger, Hare, Dragon, Snake, Horse, Ram, Monkey, Cock, Dog, and Boar) are combined with 5 elements (Wood, Fire, Earth, Metal and Water), alternating between positive and negative, but the usual practice is to refer to the year of birth (and age) by just the animal year of birth. Thus, by asking for a person's Korean age and the animal year of birth, the calendar year of birth can be determined accurately.

2.1.2 THE INDIVIDUAL QUESTIONNAIRE (SEE APPENDIX 2)

The individual questionnaire, which was administered to all ever-married women under 50 in a sub-sample of households subject to the household survey, is basically an extended version of the WFS Core (Mark I) available as of August 1974. The Korean questionnaire, therefore, is comparable with other surveys in the WFS programme where the Mark I Core has been used as a minimum, except for minor variations due to the revision of the model itself in London after August 1974. The major components of the questionnaire are indicated by the section headings:

- Section 1: Respondent's Background
- Section 2: Maternity History
- Section 3: Marriage History
- Section 4: Contraceptive Knowledge and Use
- Section 5: Fertility Planning
- Section 6: Family Size Values
- Section 7: Work History and Opportunity
- Section 8: Current (Last) Husband's Background

The Korean questionnaire extends the Core in several respects:

- 1) It incorporates some of the features of the WFS Core (Mark II) for low fertility countries such as, the integrated full pregnancy history (Section 2), the interval-by-interval full

contraceptive history (Section 5), and the more detailed probing with regard to the "wantedness" of the more recent pregnancies and future expectations (Section 5). These features were by and large present in past fertility surveys in Korea.

- 2) The Korean questionnaire includes selected items from three of the WFS-recommended modules: the Family Planning Module, the Abortion Module, and the Economic Module.

The emphasis of the family planning questions (Q 422-468) was on ascertaining the relative accessibility of service outlets and availability of follow-up services, on the premise that these factors contribute to both acceptance and continuation of contraception. Questions on the actual length of use of contraception were not included, however.

The inclusion of questions adapted from the Abortion Module was appropriate for Korea as abortion is a widely practiced form of birth control and is known to play an important role in limiting the Korean women's achieved fertility. In the pregnancy history chart, question 243 is intended to ascertain, for each non-fertile pregnancy, whether or not it was terminated by induced abortion. Further, for each pregnancy interval, there is a probe (Q245) as to whether there was another abortion.

Additional sets of questions concern knowledge and accessibility of places where abortion can be obtained (Q469-471); attitude towards induced abortion (Q472-473); and the likelihood of the respondent ever resorting to it in the future (Q474-475). The attitude scale recommended in the Abortion Module was not adopted in order to keep the length of the questionnaire manageable. Priority was given to seeking good estimates of the incidence of abortion over an attempt to ascertain the attitudinal dimensions of this practice, which is known to be widespread.

Questions dealing with the wife's work opportunity (Q722-731), the parent's aspiration for children's education (Q732-734), and the parent's expectation with regard to children's traditional role in the family (Q735-742) were adapted from the WFS Economic Module. Korean society is in a state of flux today, with changes taking place in the role of women and children in the family. These questions supplement the questions about the wife's work experience, included in the WFS Core, and were expected to yield data significantly related to fertility behaviour.

- 3) The third respect in which the questionnaire varies from the WFS Core is the inclusion of several questions that were dictated by the special interests and circumstances peculiar to Korea's fertility situation, not covered by the Core or any of the modules. For example, Section 6 includes the so-called Coombs' scales for family size and sex preferences. These and other additions are discussed in detail in Appendix 3.

In addition to supplementation in content, the Korean questionnaire includes a few variations from the Core that are more pragmatic than substantial:

- a. An unusual approach was adopted for recording the pregnancy history. This is presented in Appendix 4.
- b. As indicated for the household schedule, special questions were required to obtain dates of events.
- c. Other minor variations in the structure of questions which are too minor to discuss.

A more detailed account of deviations from the Core Questionnaire may be found in Appendix 3,

2.1.3 THE COMMUNITY QUESTIONNAIRE

The community questionnaire, adapted from the WFS model, was administered by the field supervisors in every *ri*, or natural village, in which a rural sample enumeration district (ED) was found, 120 in all. There are plans, under separate UNFPA funding, to supplement the original data from secondary sources and to analyze in detail the relationship between community characteristics and individual fertility and family planning behaviour through a linkage of the two sources of data: the community and the individual surveys.

Discussion of the community survey, therefore, will be reserved for the report planned for the new project to run for about sixteen months starting in mid-1977.

2.2 PRE-TEST, INSTRUCTION MANUAL AND TRANSLATION

The drafting and finalization of the household schedule and the individual questionnaire took place from April through July, 1974. After consultations between local experts, the project staff and the WFS professional staff, a draft of the questionnaire was prepared for the first pre-test.

2.2.1 PRE-TEST

- 1) The first pre-test (held on June 21-26, 1974) was conducted in *Daejeon*, a middle-sized city, and *Yusong Mun*, a near by rural community, in *Chungnam* Province to the South of Seoul, the capital city.

Ten female interviewers with previous experience in fertility and family planning surveys were recruited and instructed in the use of the household and individual questionnaires for three days. It became clear during the training that the pregnancy history and the fertility planning sections required further revisions, and so they were excluded from the pre-test.

Two hundred interviews were completed with the full household schedule and the curtailed individual questionnaire. Each day meetings were held to detect problems of wording, question sequence, format, timing comprehensibility, acceptability, etc. These meetings were used as training sessions to supplement the 3-day formal training the interviewers received prior to the pre-test and also to experiment with the revisions called for in the questionnaire design.

Maps-prototypes to be used in the main survey-were provided by the Bureau of Statistics for the purpose of identifying boundaries of census enumeration districts in which pre-test interviews were assigned. The senior staff tested these maps for unambiguous boundary lines and sufficient number of identifiable landmarks. A number of them were found to be inadequate, and this information was conveyed to the Bureau of Statistics so that they could improve their mapping operation for the main survey.

The first pre-test version of the individual questionnaire, even without the sections on pregnancy history and fertility planning, was found to be too long, requiring more than 60 minutes to administer. Questions on migration, attitude items on induced abortion (the scale items from the WFS Abortion Module), several questions on the cost of contraceptive supplies,

questions on kinship involvement, among others, were removed or reduced in an attempt to shorten the instrument to a more manageable length.

Some of the questions relating to parental expectation with regard to children, adapted from the Economic Module, were difficult to convey not only to the respondents but even to the interviewers, because of the questions' impersonal reference to parents in general. They were reworded, as they are now in the final version, to refer to the respondents' own expectations.

The Coombs' scales, introduced experimentally, were found to be usable. The interviewers could be taught how to administer the questions, and they were understood and accepted by the respondents. Their responses appeared reasonable.

Respondents found it hard to recall dates of separations from their husbands. The pre-test suggested the advisability of keying periods of separation to pregnancy intervals and the use of a chart like the one developed for the main survey.

The questions on extended family relationships did not differentiate between husband's and wife's relatives, causing considerable confusion in the respondents' minds as to which relatives to include. The pre-test suggested the advisability of restricting the questions to the parents and distinguishing between the respondent's own parents and her in-laws.

There were other problems; for example, the questions about contraceptive methods recommended by the WFS Core were found cumbersome, and divorces were reluctant to talk about their ex-husbands. Most of these were handled as problems of interviewing technique and dealt with in the training sessions.

- 2) The second pre-test, held on July 2-7, 1974, was conducted in *Chuncheon*, another middle-sized city, and *Chunseong-gun* its rural hinterland area, in *Gangweon* Province, in a mountain valley to the east of Seoul.

Five of the interviewers from the first pre-test, chosen for their demonstrated ability and continued availability, were joined by five female research staff members of the KIFP to serve as the interviewing team for the second pre-test. The team was instructed in the use of the revised household schedule and the individual questionnaire, complete with both the pregnancy history and the fertility planning sections, in a one-day session in Seoul. Further training continued in the field following the completion of at least one interview each.

Two hundred and fifty interviews were completed. As before, daily feed-back sessions were conducted to learn of problems and to discuss ways to meet them. Except for minor revisions in question wording and skip instructions, the instruments were judged to be workable and were also of manageable length. The household schedules averaged about 15-20 minutes to administer, and the individual questionnaires-with all sections included-took about 60 minutes on the average.

Both the pregnancy history chart (described in detail in Appendix 4) and the skip instructions of the section on fertility planning worked smoothly. The pre-test experience with the latter section suggested the advisability of adopting the colour scheme recommended in the WFS Core to further reduce the apparent complexity of this section.

This pre-test mobilized all those who were to serve as senior supervisors in the main survey and was used as a means to familiarize them with both the survey instruments and field conditions.

One persistent field problem that was revealed during the pretests was the difficulty of obtaining privacy for the individual interview. In the training sessions for the main survey, this problem was given special attention and the interviewers were instructed to make every effort before the start of the interview to get others to leave.

2.2.2 INSTRUCTION MANUALS

Comprehensive, detailed instructions in the use of the household schedule and the individual questionnaire were prepared. Given the relative complexity of the survey instruments, the instructions were prepared, question by question, in great detail, stating the question objectives - in a manner consistent with WFS objectives, where common questions were involved - and illustrating the use of the many charts and skip instructions included in these instruments.

These instructions were bound together in loose leaf form (to permit easy replacement or supplementation, as needed) as part of the Interviewers' Manual, distributed to each interviewer and used in training as a text as well as a reference for the interviewers in the field.

2.2.3 TRANSLATION

All the questionnaires and the supporting documents were drafted in English. The translation into Korean was done by several senior staff from the cooperating agencies: BOS, and KIFF. Translations were checked for accuracy by every translator checking each other's work.

In the case of the household schedule and the individual questionnaire, a further independent check was done by back-translation. There were no major mistranslations by the original translators, though numerous refinements - some extremely subtle - were required in the effort to produce a Korean version as faithful to the English original as possible. In a handful of instances, the English wordings were changed slightly to reflect the Korean wordings when it was mutually agreed that there was no way to render into Korean the exact English original.

2.3 THE SAMPLE

2.3.1 SAMPLE SIZE⁶⁾

One of the basic aims of the 1974 Korean National Fertility Survey, as noted earlier, was to obtain reliable estimates of vital rates-fertility, in particular.

Figures based on simple random sampling indicated that a sample size of at least 15,000 to 20,000 households was needed to obtain precisions within 5 per cent for estimating the crude birth rate, and within 10 per cent for estimating the age specific fertility rates.

The complexity of the individual questionnaire, however, precluded the option of our using it on too large a sample lest the non-sampling error exceed the sampling error. Hence, it was decided to use the simpler households schedule, with its fertility questions, on a large a sample as the

⁶⁾ See "Appendix 1: Sample Size Required for Korean National Fertility Survey (prepared by J.S. park)," in "General Features of Sampling procedure for the World Fertility Survey, Korea, 1974 (edited by Ehn Hyun Choe)," In Journal of Family Planning Studies, Seoul: Korean Institute for Family Planning Vol.3 (April, 1976), pp.84-118.

project could bear without adversely affecting the quality of the operation and restrict the use of the more complex individual questionnaire on a much smaller subsample of the former. The latter could tolerate a substantially smaller sample, as its main aim would be to provide data of use in studying the correlates and patterns of fertility and family planning behaviour rather than in providing estimates of current rates.

On the advice of both the local consultant and the WFS professional staff, it was concluded that samples of about 18,000 for the household survey and about 5,000 for the individual survey would meet the objectives, and would be within manageable limits of the survey capacities of the executing agencies.

2.3.2 SAMPLE DESIGN

The sample design for the 1974 Korean National Fertility Survey aimed for a self-weighting, nationally representative, probability sample, using basically a two-stage design for the household survey with a further sampling stage for the individual survey. Census enumeration districts (ED's) were used as the primary sampling units (PSU's), with households in the selected PSU's constituting the ultimate sampling units. The definition of a household, as used in the population census and applied in this survey, is a group of persons who share both living quarters and expenditure. By this definition, persons sharing living quarters could belong to a different household if they happened not to share expenditure. The first two stages of selection was designed to obtain about 18,000 households for the household survey, and the third stage was designed to obtain about 5,000 eligible respondents for the individual survey, where eligibility was defined in terms of women under 50 years old who had ever been married.

2.3.3 SAMPLING FRAME

The list of census enumeration districts (ED's), available on the computer at the Bureau of Statistics, with the counts of households and population from the 1970 Population and Housing Census, served as the sampling frame. This was a convenient frame on at least two counts: (1) the average size of the ED's was about 80 households, a useful size of unit from the points of view of both sampling and field work efficiency, and (2) each ED had an accompanying map prepared in 1970, which could be easily updated.

The institutional population and the most inaccessible islands were excluded from the frame; the resulting "effective" frame covered about 97.6 per cent of the total population and nearly all (99.8%) of the ever-married women under 50 years of age.⁷⁾

2.3.4 SAMPLING FRACTION OF HOUSEHOLDS

The basic sampling fraction for the study was determined as follows; given the growth of population during 1970-74, a sampling fraction using 17,000 households as the numerator over the total number of households in 1970 was thought sufficient to produce the required household sample size of 18,000; hence the sampling fraction was:

$$\frac{17,000}{5,846,288} = \frac{1}{344}$$

⁷⁾ The 75,771 ED's included in the effective frame contained, according to the 1970 Census, 5,846,288 households and about 5,000,000 ever-married women under age 50.

2.3.5 FIRST STAGE: SAMPLING OF ED's

Conveniently, all the ED's were listed separately for the urban and the rural sectors and within each sector by administrative units—from the largest to the smallest units, all in geographical sequence, so that an urban-rural and an implicit geographical stratification was built into the list as it was filed. There was no attempt to stratify the ED's any further, since the urban-rural split in population distribution was about 40-60 and a systematic application of an interval of selection to the existing list would have produced a sample of ED's spread evenly over the population of the entire nation without necessarily raising travel costs, as compared to the costs of a more clustered sample design. (In retrospect, the field cost for this project probably did not justify the sampling efficiency gained. This view can be tested later by comparison with other fertility surveys, conducted recently in Korea, using stratified, area sampling designs.)

The distribution of households in the ED's around the mean of 80 was as follows: 90 per cent of the ED's contained 50 to 120 households, 6 per cent contained less than 50 and 4 per cent contained 120 or more. To keep the assignments in the sample places fairly uniform, a "combine and split" operation was introduced: those ED's with less than 50 households were combined with neighbouring ED's so that together they would contain at least 50 households and those ED's that contained 120 or more households—either originally or after reconstitution by combining were "split" by the assignment of measures of size (M) as follows:

Number of households	Measures of size (M)
50-119	1
120-219	2
220-289	3
290-389	4
390-459	5

These procedures produced 76,061 measures of size (32,748 in the urban and 43,313 in the rural sectors) from the 75,811 original ED's (32,569 in the urban and 43,251 in the rural sectors).

The ED's were selected by systematic sampling with a random start from the list of measures of size, so that each ED was selected with probability proportional to its measure of size. Two intervals of selection were chosen, I=171 for the urban sector and I=342 for the rural sector. Thus the probability of selection was twice as large for the urban ED's as for the rural ED's. The aim was to get a greater spread of the ultimate sample of households in the urban sector, where ED's tend to be physically smaller but more densely populated than the ED's in the rural sector. In order to maintain a self-weighting model this difference is corrected in the second stage of selection.

The systematic selection from the rural sector yielded 127 ED's. Thus, the probability of selection of the *i*th rural ED was:

$$f_i = \frac{127M_i}{\sum M_i} = \frac{127M_i}{43,313} \approx \frac{M_i}{341}$$

The urban sector yielded 192 ED's in the sample, with a corresponding probability of selection of the *i*th urban ED of:

$$f'_i = \frac{192M'_i}{\sum M'_i} = \frac{192M'_i}{32,748} \approx \frac{M'_i}{171}$$

2.3.6 MAPPING AND LISTING

Thirty staff members from the Bureau of Statistics and the Korean Institute for Family Planning were trained and sent, over a two-month period (July and August), to each of the 319 sample ED's to update the maps originally prepared in 1970. The boundaries were checked and revised on the basis of changes that may have occurred since the 1970 Census and landmarks—structures, topographical features, etc.—confirmed or added as needed. The technical staff of the BOS checked each map upon completion, sending it back, if necessary, for any corrections or clarifications. There was no relisting of the households at this stage because of the shortage of time before the actual field work planned for the last quarter of the year.

Listing of the households was carried out in each sample ED at the time of the actual survey, starting in late September, 1974, by each team of interviewers supervised by their respective field supervisors. The sequence of activities for each team, one ED at a time, was as follows:

- 1) The ED was located and its exact boundary identified, with the use of the updated map as guide but revising it further as needed. The more difficult problems in this effort were immediately referred back to the technical staff of the BOS for quick resolution.
- 2) All the living quarters (LQ's) within the ED boundary were listed and serial numbers assigned to them in some geographical order by the field supervisor.
- 3) The supervisor assigned the LQ's to the interviewers, who visited them to list the households occupying them. Each household was assigned a number within each LQ, the listing consisting of the name of the head of the household, its address, and the number of household members who were usual resident there and/or "slept there" the night before.
- 4) The supervisor consolidated the household listings prepared by the interviewers into a master list for the ED, showing the households by LQ's arranged in some geographical sequence and indicating the size of each household as follows:

LQ NO.	HH. NO.	Number of household members					
		1	2	3	4
001	01	x					
	02			x			
002	01				x		
003	01						x
	02	x					
	03		x				

2.3.7 SECOND STAGE: SELECTION OF HOUSEHOLDS

The consolidated household list was ordered by household size and a systematic sample taken with random start and probability of selection.

$$g_i = 1/M_i$$

for the *i*th rural ED, and probability of selection

$$g'_i = 1/2M'_i$$

for the *i*th urban ED. (Note that for most ED's $M_i=1$, corresponding to a complete take of rural ED's). Hence the overall probability of selecting a rural household was

$$f_i \cdot g_i = \frac{127M_i}{\sum M_i} \cdot \frac{1}{M_i} = \frac{127}{\sum M_i} = \frac{127}{43,313} \approx \frac{1}{341}$$

and the overall probability of selecting an urban household was

$$f'_i \cdot g'_i = \frac{192M'_i}{\sum M'_i} \cdot \frac{1}{2M'_i} = \frac{96}{\sum M'_i} = \frac{96}{32,748} \approx \frac{1}{341}$$

an overall sampling fraction slightly higher than that suggested in sub-section 2.3.4 above.

2.3.8 THIRD STAGE: SELECTION OF INDIVIDUALS

A subsample of 6,000 households was expected to yield the desired number of 5,000 eligible women for the individual survey. This was based on an expected 95 per cent response rate, estimated from similar surveys in Korea, and an average of 0.876 eligible women per household, estimated from the 1970 census. Thus,

$$6,000 \times 0.95 \times 0.876 \approx 5,000.$$

Hence the subsampling fraction for the individual survey was set at ($h_i=1/3$) of the sample of households, with the expectation of obtaining (18,000 \times 1/3=6,000) households, in which every eligible woman would be subject to the individual survey. Again the sub-sample was selected by systematic sampling with a random start, with interval $I=3$.

2.3.9 DETAILS OF SAMPLING IMPLEMENTATION

Each interviewer was assigned a set of households to be visited either for the household survey alone or for both the household and the individual surveys. The household survey was taken with any responsible adult member of the given household. Up to about three callbacks were made during the team's stay in the ED if no responsible adults could be contacted on earlier visits.

If in a given LQ, a non-listed household was found either because it was originally missed or a new household had moved in or been formed in the brief interim since the listing, that household was subject to the household survey along with the original household that was listed. If a household had moved out by this time, it was not followed to its new address unless it was in an ED where all households were subject to the household survey (a rural ED with a measure of size of 1) and it had moved to another address within the ED. These rules permitted the inclusion in the sample of newly formed and newly moved-in households. (Those moving out had a chance of being included at their destinations.) Such cases, however, could not be numerous, given the brevity of the interval between initial listing and interviewing. The interval was a day for most ED's and two to three days only in the most unusual instances.

In the subsample of households subject to the individual survey, the individual questionnaire was administered immediately following the household survey to every eligible woman, if any, who happened to have "slept there" the night before. Up to about three callbacks were made during the team's stay in the ED if any of the eligible women could not be interviewed on earlier visits. There was no attempt made to follow-up a woman who left the ED after the first visit to the household.

If a newly formed or newly moved-in household or a previously missed household was found in an LQ where a household was subject to the individual survey, both the household and the individual surveys (assuming presence of eligible women) were taken.

In 5 ED's, where there were many more households than anticipated, varying subsampling fractions were employed to reduce the work load to manageable limits: 1/2 in two ED's, 3/5 in one ED, and as much as 1/4 in one ED where several apartment buildings had been constructed near a booming industrial site. The reductions in the sample "take" in these ED's were made by either increasing the interval of selection or subselecting segments and applying longer intervals of selection than originally called for. The interviews obtained from these ED's were weighted back up by duplication as needed in the final data files.

2.3.10 THE RESULTS OF SAMPLING IMPLEMENTATION

The application in the field of the foregoing procedures yielded samples of 21,248 and 6,849 households for the households and the individual surveys, respectively. Household schedules were completed in 20,932 or 95.6 per cent, of the total household sample. Of the 6,849 households subject potentially to the individual survey, 5,271 households, or 77.0 per cent, were known to contain at least one eligible woman. In fact, 5,724 eligible women were identified in the 5,271 households and 5,417 (94.6%) of them successfully interviewed.

Outcome	Household Sample		Individual Sample	
	Number	per cent	Number	per cent
All Cases	21,248	100.0	5,724	100.0
Completed	20,932	95.6	5,417	94.6
Partially completed	12	0.1	10	0.2
Not completed	304	1.4(100.0)	297	5.2(100.0)
Not at home	229	1.1(75.3)	132	2.3(44.4)
Refusal	35	0.2(11.5)	19	0.3(6.4)
Other ^{a)}	40	0.2(13.2)	51	1.0(17.2)
No call-back	--	--	95	1.6(32.0)

^{a)} Includes "no competent respondent," "respondent was ill," etc.

The larger than expected "take" of households for the household survey and the relatively fewer eligible respondents for the individual survey suggest that the "nuclearization" of the families has progressed at a fairly rapid pace in recent years- the consequence being more independent households but fewer members in each⁸⁾

The response rates for the household survey and the individual survey were high, as can be seen in the summary below of how the samples were disposed: About 95 per cent of both the

⁸⁾ The comparison of the censuses of 1970 and 1975 confirms this trend, the increase in the number of households during 1970-75 was 2.5 per cent, substantially greater than the growth of the total population (1.75%) and the average household size declined from about 5.0 in 1970 to about 4.8 in 1975

household and the individual samples yielded completed interviews with only a handful (less than half a per cent) of outright refusals. The small percentages of samples from which interviews could not be obtained were due primarily to difficulties in locating a responsible informant in the case of the household survey and the appropriate respondent (i.e., eligible woman) in the case of the individual survey.

A subsequent review of the field work revealed the following minor errors in implementation;

- 1) Inclusion of households outside of the ED (47 cases)
- 2) Duplicate listing of household (9 cases)
- 3) A series of minor errors in the application of intervals;
 - (a) Use of a wrong interval of selection
 - (b) Use of a wrong random start
 - (c) Misapplication of the interval of selection

All erroneously selected households and duplicates were removed, and suitable adjustments made to the data files.

2.4 THE ORGANIZATION AND EXECUTION OF THE FIELD WORK

The Korean Institute for Family Planning (KIFP) was charged with the responsibility of recruiting and training the field staff and actually mounting the survey in the field. To facilitate the various tasks during this important phase of the project, the survey headquarters were set up at the KIFP from August through December 1974.

2.4.1 RECRUITMENT OF THE FIELD PERSONNEL

Field personnel for this survey had to be recruited either by secondment from the two executing agencies or other institutions or by open advertisement. Three levels of field personnel were required; field supervisors, field editors, and interviewers.

FIELD SUPERVISORS

In early August 1974, 22 persons were recruited to serve as field supervisors. Seven were seconded from the BOS, three from the KIFP, and the remainder from the local universities and other outside agencies. Supported by the pre-test experience, tradition was broken by deliberately recruiting 5 females to serve as field supervisors, heretofore customarily regarded as a male job. Most recruits had supervisory experience and proven leadership qualities and many had previous survey experience.

FIELD EDITORS AND INTERVIEWERS

The primary recruitment sources for the field editors and interviewers were advertisements

in a Seoul newspaper. Given the cultural and linguistic homogeneity of the Korean population, interviews could be recruited centrally in Seoul. Female applicants over 22 years old with at least high school education were sought. Marital status was not specified. All applicants were required to take a written examination, which tested their general intelligence, general knowledge about surveys, and ability to write legibly. They were interviewed by a selection committee to evaluate their verbal skills, poise, appearance, grooming, and suitability for team work and travel over an extended period of time.

From over 300 applicants, 135 were selected, and 129 actually accepted the offer of employment. Twenty one field editors were eventually selected from among the 129 trainees on the basis of superior performance during training. Characteristics of the field supervisors, field editors and interviewers are summarized in the following table:

Characteristics	Field Supervisors	Field Editors	Interviewers
Total	22	21	108
Age:			
23-24	9	19	35
25-29	14	52	50
30-34	36	24	15
35 and over	41	5	—
Total	100%	100%	100%
Median Age	33.8	28.0	26.5
Education:			
High school	—	29	56
College	14	33	28
Graduate school	86	38	16
Total	100%	100%	100%
Marital Status:			
Single	41	52	76
Married	59	48	24
Total	100%	100%	100%

2.4.2 TRAINING OF FIELD PERSONNEL

The training program was implemented in three stages: trainers' training (3 days), field supervisors' training (7 days), and interviewers' training (18 days). The curricula for the training sessions of the field supervisors and the interviewers are reproduced in Appendix 6. It should be added that the field supervisors participated in the interviewer's training sessions as well as in the sessions provided solely for them. The trainer's instruction consisted of a review of the survey instruments and the field procedures to be used for this survey. Each trainer's assignments were fixed and clarified also at this time.

The basic documents used in the training were the Supervisor's Manual for the field supervisors and the Interviewer's Manual for the field supervisors, the field editors, and the interviewers. The tables of contents of these manuals are reproduced in Appendix 5. They were both modelled after the corresponding WFS documents but supplemented with materials needed for the specific survey procedures—sampling, in particular—and instruments adopted for the Korean National Fertility Survey.

Tape recorders and video tapes were used as training aids. The tape recorders were used to record practice interviews, which were played back for instructional purposes. The video tapes were used to demonstrate the setting of an actual interview and the use of the more complicated sections of the individual questionnaire.

Other training aids included the use of "blown-up" versions of several of the charts from the individual questionnaire and the recruitment of married women from the local community to serve as "live" practice respondents.

The interviewers had four days of practice in the field during the training period. The completed interviews were reviewed and discussed in detail after each field practice. At least 8 practice interviews were taken by each trainee. The last two days of practice included ED listing and sampling as well as administering the household schedules and the individual questionnaires.

One shortcoming was the very little time devoted to field editing procedures and supervised practice in editing. Possibly another three days of intensive training for the supervisors and the field editors specifically on editing procedures would have been beneficial. A little more practice in ED listing and subsampling procedures could also have reduced difficulties encountered later by the office staff in correcting the errors in implementation committed by the field staff. The errors were minor, as can be judged from the review of the sampling procedures, but they could have been avoided.

2.4.3 FIELD WORK AND SUPERVISION

The so-called "team approach" recommended by WFS was adopted in organizing the field work, as in all previous major fertility surveys in Korea. A diagrammatic view of the field work organization is shown in Figure 4.

Twenty-one teams were organized with each team having the following composition: 1 supervisor, 1 field editor, and 5-6 interviewers. The teams were assigned to one of three zones into which the whole country was divided for operational and supervisory efficiency:

- Zone A. Eastern and South Central Provinces; Gangwon, Chungbuk, and Gyungbuk
- Zone B. Southern and South Western Provinces; Jeonnam, Jeonbuk, Gyungnam, and Jeju
- Zone C. West Central Provinces; Chungnam, Gyunggi, and Seoul Special City

A roving supervisor was assigned to each zone, to circulate continuously among the teams serving as a "trouble-shooter" and maintaining quality control. The Field Director and one senior officer served as central supervisors, stationed at the field headquarters in Seoul but travelling frequently to monitor the field work.

One of the KIFP officers initially recruited and trained as a field supervisor was assigned to serve as the central liaison officer, stationed in Seoul to receive calls and inquiries from the field.

The sampling expert from the BOS was on call for any field problems related to sampling. If necessary, he too travelled to the field to deal with the more difficult problems.

The team itineraries were fixed at the outset as to dates and locations and were followed closely by each team during the entire field operation. The central and the roving supervisors could travel to exactly where the teams were expected and locate them without having to contact

FIGURE 4. FIELD WORK ORGANIZATIONAL CHART

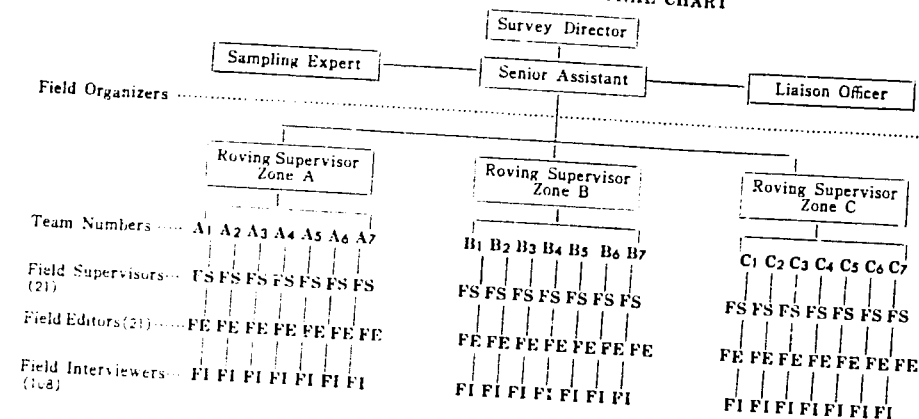

them before-hand. The element of surprise could be expected to improve quality control.

The day-to-day supervision of the field work was carried out by the field supervisors. Their responsibilities were numerous:

Arrange the transportation and accommodation of the team members;

- Gain entry to the communities-talking to local officials if necessary;
- Locate the sample EDs;
- Check the maps;
- Coordinate the listing operation;
- Select the households for both the household and the individual surveys;
- Assign the households to the interviewers;
- Scrutinize the completed interviews;
- Check the sample addresses, including spot-checks;
- Assist the field editor in editing, as needed;
- Assign reinterviews to the field editor;
- Complete the control sheets, shipping all materials to the headquarters upon completion of each ED;
- Maintain contact with the central headquarters, calling for central staff assistance as needed;
- Maintain the team morale;
- Administer the Community survey in the rural places.

The following control sheets were prepared by each field supervisor:

- Summary of Household Survey Interviewing Activities
- Summary of Individual Survey Interviewing Activities
- Summary Report by ED

- Daily Summary Report of Events from Completed Interviews
- Household Listing Sheet
- Sample Selection Sheet

The field editors, often assisted by their supervisors, edited all interviews completed by their respective team interviewers at the end of each day, whenever possible. Supported by their supervisors, they held feed-back sessions with the interviewers to correct any errors in interviewing and recording. Some return visits were requested if the errors were difficult to resolve. They sometimes took the more difficult interviews if the regular interviewers failed in their efforts. They were instructed to reinterview some of the cases as a quality control measure, but few actually did so.

The roving supervisors carried with them cassette tape recorders for evaluation purposes, but their use was limited by the lack of experience and training in their use.

The plan to do systematic office editing throughout the field work failed to materialize due to shortage of personnel at the headquarters. The Field Director and WFS consultants did some initial office editing which brought out the more common errors of execution being committed by the interviewers and field editors. However the Field Director and his senior assistant were called into the field for supervision so frequently that they had little time to do much else at headquarters. These staffs were more useful as trouble-shooters than as quality control agents,

FIGURE 5. QUALITY CONTROL SYSTEM: INTERVIEWING TO OFFICE EDITING

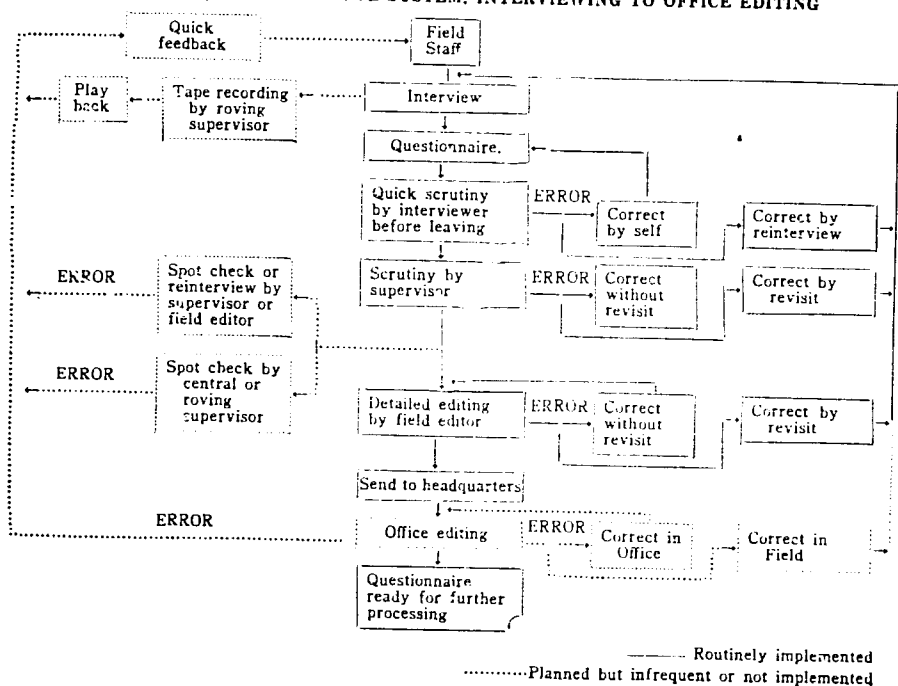

although in the process of trouble-shooting many errors were detected and corrected. High level supervision of systematic quality control and more explicit plans for office editing are recommended for future surveys.

The quality control system originally planned for the Korean survey is diagrammed in Figure 5. Those activities that were weak, if not virtually absent, are shown in boxes or arrows with broken lines.

2.4.4 CASE LOAD AND LENGTH OF INTERVIEWS

The 109 interviewers completed approximately 20,327 household schedules and 5,265 individual questionnaires over a 75 day period from September 16 to December 5, 1974. The average load was thus 186.5 household schedules and 48.3 individual questionnaires for the entire period for each interviewer, and 2.5 household schedules and 0.6 individual questionnaires per day per interviewer. These grossly underestimate the actual work efficiency of the teams in that at least one day a week was a day of rest and travel time between sample ED's varied considerably. Besides, field conditions faced by the teams and individual interviewers varied considerably. In the absence of more detailed documentation, however, the above gross averages must suffice.

The time of completion of the household schedules had the following distribution:

Number of minutes	
Under 10 minutes	42
10-14 minutes	34
15-19 minutes	14
20 minutes or more	10
All schedules	100%
Mean:	11.5 minutes

The individual questionnaires took substantially longer. The distribution was as follows:

Number of minutes	
Under 30 minutes	3
30-39 minutes	11
40-49 minutes	20
50-59 minutes	22
60-69 minutes	17
70-79 minutes	11
80-89 minutes	5
90 minutes or more	11
All questionnaires	100%
Mean:	59.5 minutes
Median:	56.4 minutes

2.5 MANUAL EDITING, CODING AND KEY-PUNCHING

As the completed interviews and control sheets were received at the headquarters from the teams scattered throughout the country, the central supervisors, the liaison officer, and the sampling expert-assisted by several clerks-scrutinized the interviews and the sample selection sheets to uncover quickly any major errors of execution so that corrective measures could be instituted while the teams were still in the field. This was done carefully at least during the first few weeks of the field period, but the heavy demand in the field made it difficult for the central staff to continue this activity throughout the entire field period. The bulk of the checking, therefore, took place only after the field work was completed. Several problems discovered then had to be resolved by return to the field by the central staff several months after the field period.

The clerks checked the completed interviews against the control sheets to make sure that all could be accounted for and then filed by binding the household schedules and the individual questionnaires separately by ED units. In this way, the FD-by-ED progress of the field work could be recorded and the completed interviews themselves made easily accessible for later processing.

2.5.1 PREPARATION OF THE CODES

The codes were prepared in consultation with the WFS professional staff to ensure that international comparability would be maintained and that variables needed for the standard table of the Country Report would be derived. Four card types were prepared for the household schedule and 15 for the individual questionnaire. The basic principle followed in the construction of the codes was to code the data in their raw forms and use recode programs on the computer to bring them together as needed for tabulation. The aim was to maximize the utility of the data for further analysis beyond the First Country Report. Later, however, in order to facilitate the production of the tables required for the First Country Report, some manual recoding (e.g., the Pattern of Contraceptive Use) was added to the original coding scheme.

2.5.2 MANUAL EDITING AND CODING

Thirty-five of the regular coders at the BOS were mobilized to edit and code the 20,000 or so household schedules. In addition, 20 coders were recruited from among the interviewers to process the 5,000 or so individual questionnaires. The regular coding supervisor at the BOS supervised the former, and the liaison officer during the field work was assigned to serve as supervisor of the 20 individual survey coders.

The editing and coding was done in stages: manual editing, solar data conversion, special coding of the more difficult codes, and producing coding.

The editing consisted basically of checking to see that all skip instructions were properly followed and that every question appropriate to a case was asked or accounted for. Also dates given in lunar form were converted to the solar calendar using the solar date conversion chart prepared by the KIFP. All dates-after conversion to the solar calendar-were checked for consistency between events: the woman's birth date, her date of marriage, and her children's birth

dates, for example. In a small number of cases where months were missing, one of four seasons was randomly assigned and the middle month of the season imputed. For missing days, 15 was imputed.

The individual Questionnaires were systematically checked for consistency between responses in Section 2 (Maternity History), Section 4 (Contraceptive knowledge and Practice), and Section 5 (Fertility Planning). All editing activities, including the solar date conversion, were verified by the coders checking each other's work.

The more difficult codes such as occupation and open-ended questions were done by a special team of coders before producing coding and checked independently on a 100 per cent basis.

Upon completion of the manual edit and special coding, all coders went into production coding, going through each interview card type by card type. The original coding was verified on a 100 per cent basis.

The supervisors checked the completed production coding sheets to ensure that all ED's and all cases in a given ED had been included.

The coding sheets were then key punched, followed by 100 per cent verification of the punched cards on the verifier. Finally, the card images were transferred onto magnetic tape for further processing.

2.6 PREPARATION OF CLEAN TAPES, RECODING AND TABULATION

Before the tapes could be used for tabulation, they were subject to further editing and adjustment to correct for errors or departures from the original sample design during field implementation.

Computer editing consisted of range checks for illegal codes, consistency checks between codes, arithmetic checks of calculations such as exact age, and interval checks for overlapping events in the birth and marriage history. The CONCOR computer edit package recommended by WFS was not available for use in Korea, and the computer editing involved considerable assistance from the WFS London staff. The programming of edit specifications proved troublesome and extremely time consuming, and delayed the progress of the project by at least 5 months.

Separate tapes, or files, of the computer-edited household and individual questionnaire data were adjusted for a small number of large ED's where a smaller sampling fraction was employed. The relevant data were weighted to the original sampling rate by duplication. The files were also checked for completeness and consistency between the household and individual data.

Finally a recode tape and a tape of marginal frequencies to check the tabulations were prepared. The recode tape provided input for the COCENTS tabulation program, which was adapted to produce the standard tables for this report. Special programs were prepared by local programmers to produce tables that were not in the WFS guidelines but were of special local interest.

CHAPTER 3

COMMENTARY ON THE MAIN FINDINGS

3.1 GENERAL INTRODUCTION

Intensive analysis of the results from a complex study such as the Korean National Fertility Survey is a very lengthy process. It requires a detailed appraisal of the quality of the data obtained, with possible adjustments to minimize or correct deficiencies. It also involves the application of progressively more refined demographic and statistical techniques in the attempt to elucidate inter-relationships, as well as in depth studies of particular issues such as fertility change. Faced with the probability that exhaustive analysis of data might delay publication of major findings by several years, the WFS adopted a policy that requires participating countries to publish their basic results as soon as possible in the form of tables with a short accompanying text. Toward this end, detailed guidelines as to the contents of a first report have been provided by the WFS.⁹⁾

This chapter, following WFS recommendations, takes the form of a broad and preliminary review, which leaves many topics incompletely explored and many questions unanswered. While a large number of tables have been prepared and published in this report, no effort has been made to comment on each of them, as this would be tedious and serves little purpose. Instead, the commentary has been confined to the major points that emerge from the data, leaving the specialist reader to examine the tables in detail as interests dictate. Despite the necessarily tentative nature of the discussion, the review is not intended to be purely descriptive. Rather, preliminary interpretations and explanations are presented, wherever the importance of the topic, the nature of the data, or the needs of policy makers justify such an approach. It is expected, however, that further analysis in due course will yield additional as well as more definite conclusions than those drawn in this first report.

This chapter is organized into ten sections; a general introduction, eight substantive sections devoted to major findings from the household schedules and the individual interviews, and concluding comments. Except for a few tables that are based on special tabulations made for this report, the tables on which the substantive comments are selectively based are presented at the end of this chapter. They bear the same numbering system as that recommended by WFS in the *Guidelines for Country Report No. 1*, to permit easy cross-reference between the first reports of all participating countries. Included are several tables unique to the Korean survey. In the text, reference is made to the tables wherever appropriate. In addition, some key findings are presented in this chapter in the form of summary tables, with cross-references-if appropriate-to the original, detailed tables from which they are drawn. In each case, a distinction is made as to whether it is based on the household survey (HHS) or the individual survey (KNFS) unless it is clear from the context in which it is presented. These summary tables, unlike the original tables, do not usually show the frequencies on which the percentages and the means are based. As a safeguard for the reader, the following symbols have been used for the summary tables unless otherwise noted. Where the frequency on which a percentage or a mean is based is less than 50 cases, the appropriate cell entry is enclosed in parentheses. If fewer than 20 cases, an asterisk (*) is entered; and a dash (-) signifies no cases or a non-zero percentage less than 0.5 when the percentage are rounded to the nearest integer.

9) See *Guidelines for Country Report No. 1*. WFS/TECH. 225, 13th August 1975, p. 112 and appendices

The effective samples used in the basic tabulations are: 21,253 households, with 17,157 ever-married women in the ages 15-49, from the household survey and 5,420 ever-married women in the ages 15-49 for the individual survey.

The sampling errors for the present survey were not computed in time to be incorporated into the discussion of findings. They are presented for some of the key variables of the study in Appendix 8 for those readers who wish to consult them. A more detailed presentation and interpretation of sampling errors will be published at a later date.

3.2 POPULATION ENUMERATED IN THE HOUSEHOLD SCHEDULE

3.2.1 INTRODUCTION

In Korea, the household survey was based on a sample of sufficient size to yield national, if not regional, estimates of fertility and mortality. In other words, the household survey in Korea was used not only as an instrument to identify the women eligible for the individual survey but also as an important source of data on vital statistics sorely needed in Korea. Furthermore, as an important by-product, the household survey yields data on age and sex composition of the population which can be compared with available census data to assess the representativeness of the sample vis-a-vis the national population from which it was drawn. Also possible are comparisons of distributions by size of community, marital status, and educational attainment.

This listing of the household members was done on both a *de jure* and a *de facto* basis, following WFS recommendations. Usual household members absent the previous night were listed in addition to all persons who "slept" in the household the night before, including temporary visitors. A total of 104,893 persons were listed on the household schedules obtained from 21,253 sample households. Of these, 103,462 persons, or 98.6 per cent, were usual residents (*de jure*), thought not necessarily present the night before, 1,431 persons were temporary visitors.

The tabulations from the household survey are based on all listed persons (both *de jure* and *de facto*, totalling 104,893) unless otherwise noted. When data are compared with earlier censuses, the *de jure* population (103,462 persons) is used as base for comparability since the Korean censuses are taken on a *de jure* basis.

3.2.2 OVERALL POPULATION COMPOSITION

Table 1 shows the age-sex composition of the *de jure* population from the 1974 household survey as compared to the 1966 and 1970 population censuses. The age distributions from the 1974 survey and the 1970 census are remarkably close for both males and females with one notable exception in the ages 20-24 for the males. There is an undercount of the latter in the 1974 survey due to the exclusion from the sampling frame of the special enumeration districts containing military installations. This is reflected further in the comparison of the sex ratios between the survey and the census: for ages 20-24, the sex ratio is as low as 70 in the survey as compared to 106 in the 1970 census.

Both the 1974 survey and the 1970 census show relatively fewer persons in the ages under 10 as compared to the 1966 census. This is consistent with the decline in the crude birth rate during the past decade, from 35 in 1966 to 27 in 1974. The differences in age distribution between the 1974 survey and the 1966 census are shown graphically by five-year age groups in Figure 6.

FIGURE 6. AGE-SEX COMPOSITION FOR THE SURVEY COMPARED TO THE EARLIER POPULATION CENSUS

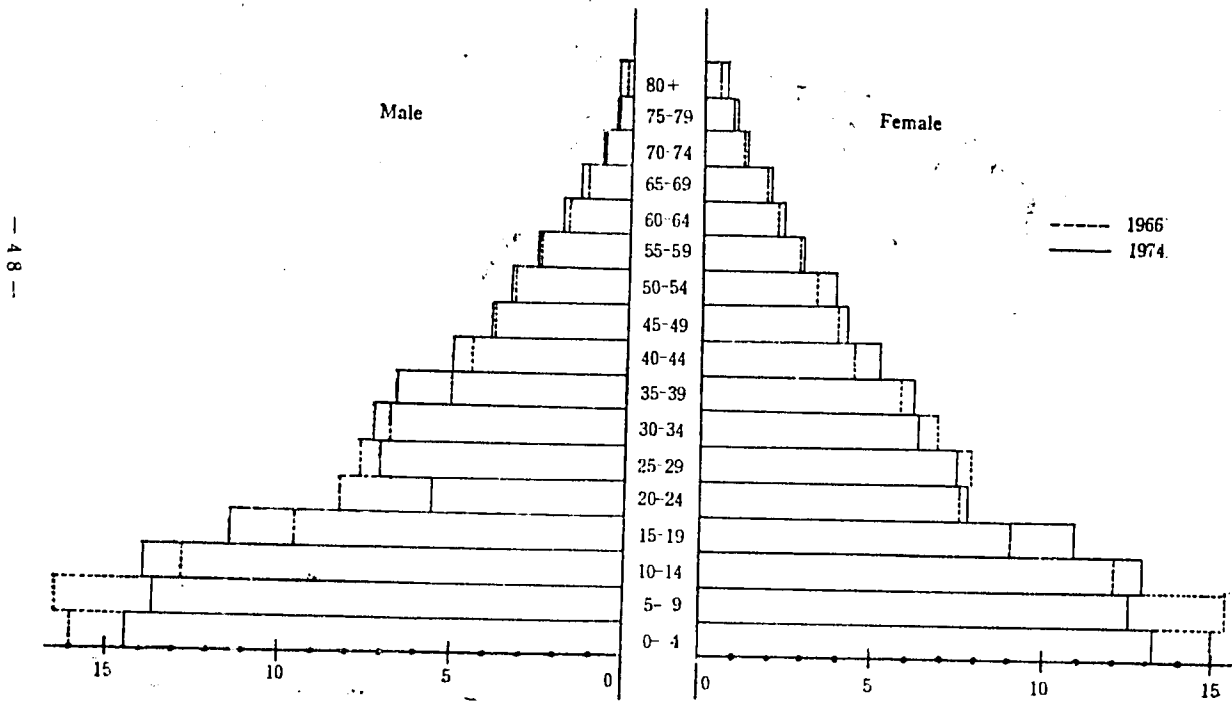

— 48 —

FIGURE 7. AGE-SEX COMPOSITION BY SINGLE YEAR FOR THE SURVEY COMPARED TO THE 1966 POPULATION CENSUS

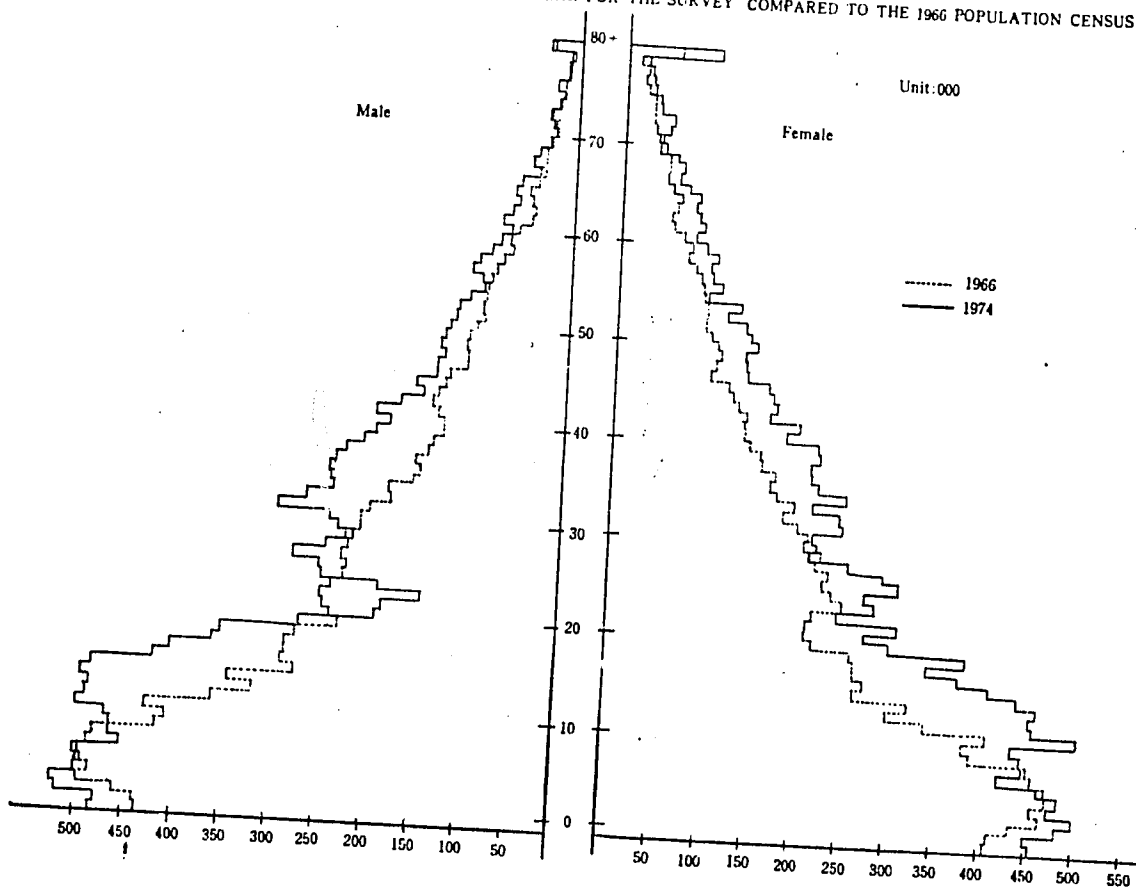

— 49 —

The age-sex distribution from the 1974 household survey sample appears to represent closely the national population from which it was drawn (with one exception in the ages 23-24 for males, as noted). The index of dissimilarity between the two distributions is quite low: 4.4 for males and 2.9 for females. The quality of age-reporting too appears to be good. This is seen graphically in Figure 7, where the age-sex structure from the 1974 survey is shown by single years. While there are some irregularities, the Myer's index, which measures the degree of digital preference in age-reporting and can range in value from 0 to 180, is low for both males (5.1) and females (3.5).¹⁰⁷

TABLE 1. AGE AND SEX COMPOSITION OF THE 1974 HOUSEHOLD SURVEY POPULATION COMPARED TO POPULATION CENSUSES OF 1966 AND 1970

Age	Male			Female			Sex Ratio		
	1966 Census	1970 Census	1974 KNFS	1966 Census	1970 Census	1974 KNFS	1966 Census	1970 Census	1974 KNFS
	0-4	15.8	14.1	14.4	14.9	13.3	13.2	107.2	106.8
5-9	16.3	14.9	13.6	15.3	13.9	12.5	107.6	107.6	105.8
10-14	12.7	14.4	14.0	12.0	13.5	12.9	107.2	107.3	106.2
15-19	9.5	10.0	11.5	9.0	9.7	10.8	106.9	103.8	104.3
20-24	8.2	8.2	5.6	7.6	7.8	7.8	109.9	106.1	70.2
25-29	7.6	6.9	7.1	7.8	7.1	7.5	98.9	99.0	93.0
30-34	6.7	7.0	7.3	6.8	6.9	6.3	99.2	102.2	112.3
35-39	5.0	5.8	6.6	5.7	6.0	6.2	89.7	97.4	104.1
40-44	4.5	4.4	5.1	4.7	4.9	5.2	95.9	89.7	96.3
45-49	3.8	4.0	3.9	3.3	4.2	4.2	100.6	95.9	91.7
50-54	3.2	3.2	3.4	3.3	3.3	3.8	96.6	97.8	88.3
55-59	2.5	2.6	2.6	2.8	2.9	2.8	91.3	91.2	91.2
60-64	1.7	1.9	1.9	2.1	2.3	2.3	81.9	85.3	79.7
65-69	1.2	1.1	1.4	1.8	1.6	1.9	71.8	71.6	71.6
70-74	0.7	0.7	0.7	1.1	1.2	1.2	64.7	62.1	57.5
75-79	0.4	0.4	0.4	0.8	0.7	0.8	58.9	53.2	51.8
80+	0.2	0.4	0.4	0.4	0.7	0.6	52.1	45.9	40.3
Unknown	—	—	0.1	—	—	—	—	—	—
All ages	100.0	100.0	100.0	100.0	100.0	100.0	101.4	100.8	100.0
Index of dissimilarity ¹⁰⁷ (1970 v. 1974)	4.4			2.9					

¹⁰⁷ Index of dissimilarity = 1/2 the sum of absolute differences between the percentages in each age group for 1970 and 1974

The calculated value represents the number of percentage points that must be shifted between the two distributions to make them equal. Hence, the lower the value the more similar the distributions under comparison.

Source: 1) 1966 Population Census Report of Korea, 12-1 Whole Country, Bureau of Statistics, Economic Planning Board, Seoul, May 1969.

2) 1970 Population and Housing Census Report, Vol. 1, Whole Country, Bureau of Statistics, Economic Planning Board, Seoul, November, 1973.

3) 1974 KNFS, HHS Table 11.1

¹⁰⁷ For a description of the Myer's index and some values obtained from actual observations in several countries, see "Methods of Appraisal of Quality of Basic Data for Population Estimates," Manuals on Methods of Estimating Population, Manual II, ST/SOA/Series A, Population Studies, No. 23, United Nations, 1955, pp. 41-42.

3.2.3 POPULATION DISTRIBUTION BY SIZE OF COMMUNITY

The communities of Korea are classified by population size as follows:

Area	Population size
Urban:	
Seoul Special City	50,000 or more
Pusan Special City	6,000,000+
Other Large City	2,000,000+
Medium City	500,000 or more
Small City	100,000-499,999
	50,000-99,999
Rural:	
Town	Less than 50,000
Village	20,000-49,999
	Less than 20,000

The 1974 survey was based on a self-weighting probability sample of all the households found in these communities throughout the Republic except for a few special places. Thus, if the sample design was properly implemented, the distribution in these types of communities of the population enumerated in the survey should be similar to the distribution of the total population. A comparison of the 1974 survey and the preliminary counts from the 1975 census shows that they are indeed quite close. The data are summarized in Table 2.

TABLE 2. PERCENTAGE DISTRIBUTION OF POPULATION BY SIZE OF COMMUNITY: 1974 HOUSEHOLD SURVEY COMPARED TO 1975 CENSUS

Size of Community	Total		Male		Female	
	1974 Survey	1975 Census	1974 Survey	1975 Census	1974 Survey	1975 Census
	Urban:	48	48	47	48	48
Seoul	20	20	19	20	20	20
Pusan	8	7	8	7	8	7
Large City	7	8	7	8	7	8
Medium City	9	9	9	9	9	9
Small City	4	4	4	4	4	4
Rural:	52	52	53	52	52	52
Town	7	11	7	11	7	11
Village	45	41	46	41	45	41
Total	100%	100%	100%	100%	100%	100%

Source: 1) Preliminary Count of 1975 Population and Housing Census, Bureau of Statistics, Economic Planning Board, Seoul, March, 1976

2) 1974 KNFS, HHS, Table 11.1

If anything, the survey seems to have a slight undercount of the village population and an overcount of the town population, for both males and females. When the population is dichotomized broadly into the urban and the rural sectors, however, the distributions in the survey and the census are identical for all practical purposes: 48 per cent urban and 52 per cent rural.

FIGURE 8. AGE-SEX COMPOSITION BY SIZE OF COMMUNITY

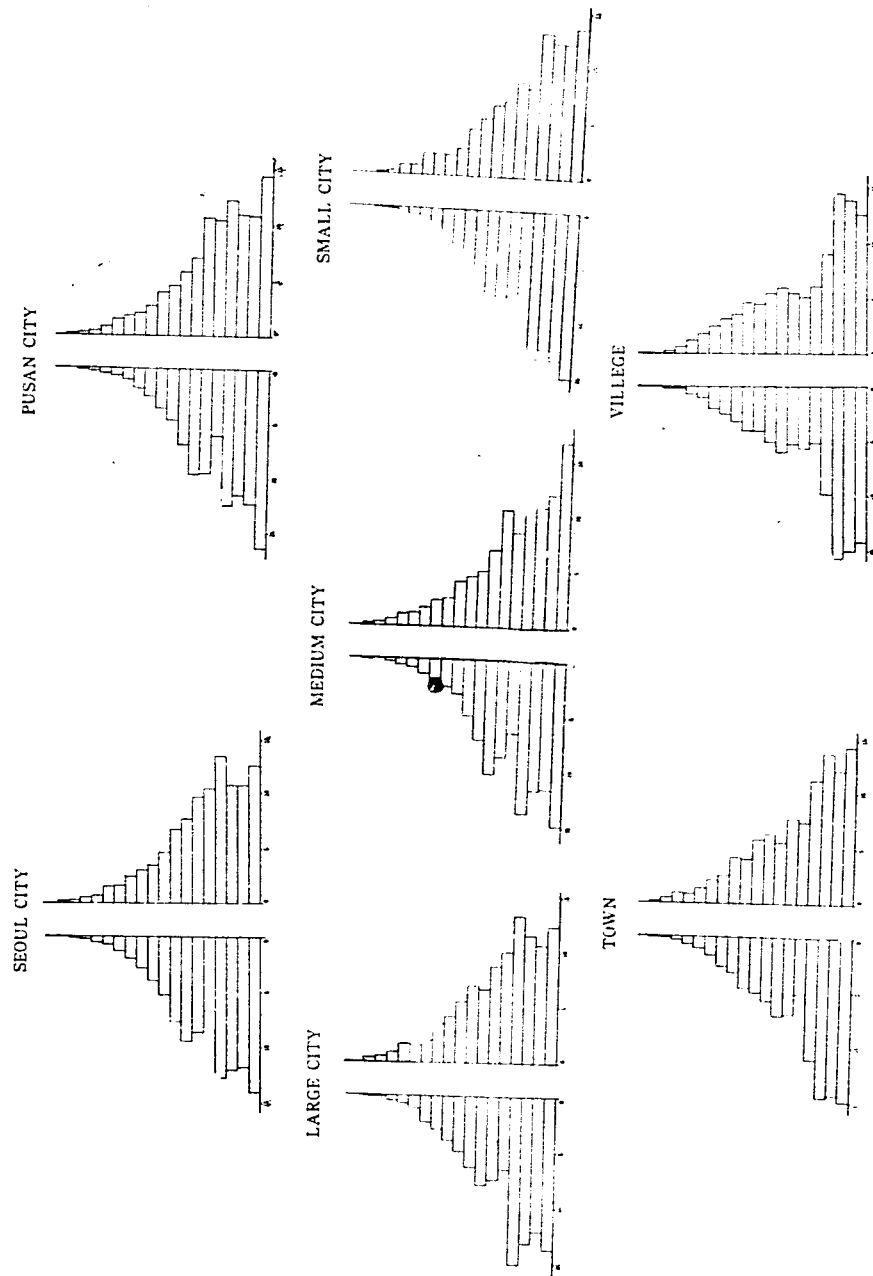

3.2.4 AGE-SEX COMPOSITION BY SIZE OF COMMUNITY

The communities vary considerably in demographic structure (i. e., age-sex composition), depending on their degree of urbanization as measured crudely by size of population. Generally speaking, the larger the size and hence more urban the community, the greater the proportion of population in the productive ages 15-59. The proportionate distribution of the population in each type of community by the conventional three-way groupings—youth, productive ages, and old ages—is shown in Table 3.

TABLE 3. PERCENTAGE DISTRIBUTION OF POPULATION BY THREE MAJOR AGE GROUPS BY SIZE OF COMMUNITY: 1974 HOUSEHOLD SURVEY

Age group	Size of Community							
	Whole Nation	Seoul	Pusan	Large City	Medium City	Small City	Town	Village
Under 15	40	36	38	37	40	40	42	43
15-59	54	60	58	59	56	56	53	49
60 and over	6	4	4	4	4	4	5	8
Total	100%	100%	100%	100%	100%	100%	100%	100%

Source: 1974 KNFS, IHS, table II. 1

Seoul has the largest proportion in the productive ages (60%) and the smallest proportion in the dependent ages (36% under 15 and 4% for 60 and over). The villages by contrast have the smallest proportion in the productive ages (49%) and the largest proportions both in the younger and in the older ages (43% and 8%, respectively). The other community types rank themselves in between these extremes more or less in order by size of community. The comparisons are presented graphically in Figure 8. In every pyramid, the deficit of males in the ages 20-24 shows up clearly. It is also clear that the base which represents recent births is relatively wider for the cities and towns as compared to the villages due obviously to the fact that there is a greater proportion of persons in the productive—and hence, reproductive as well—ages in the cities as compared to the villages. The towns, though they are classified as rural in this report following census definitions, resemble the cities more than the villages in demographic structure. These differences presumably reflect differential employment opportunities and occupational structures in these communities.

3.2.5 POPULATION DISTRIBUTION BY MARITAL STATUS

Since the household survey was used as a screening device to identify the ever-married women in the ages 15-49, a subsample of whom were to be interviewed in the individual survey, it was important that the ever-married be properly enumerated in the household survey. We can test the adequacy of the coverage by comparing the proportion of women ever-married in each age group in the reproductive years as enumerated in the 1974 household survey against the 1970 census. Table 4 shows the comparison.

TABLE 4. PERCENTAGE OF WOMEN EVER-MARRIED IN EACH AGE GROUP IN THE REPRODUCTIVE YEARS: 1974 HOUSEHOLD SURVEY COMPARED TO 1970 CENSUS

Age of women	Percentage ever-married	
	1974 HHS	1970 Census
15-19	3.3	2.9
20-24	44.6	42.6
25-29	90.1	90.3
30-34	96.6	98.5
35-39	99.4	99.6
40-44	99.7	99.9
45-49	99.7	99.8
All ages: 15-49	67.2	68.5

Source: 1) 1970 *Population and Housing Census Report*, Vol. 1, Whole Country, Bureau of Statistics, Economic Planning Board, Seoul, November, 1973.
2) 1974 *KNFS, HHS*, Table II.3

We can safely conclude that the 1974 household survey succeeded in canvassing the ever-married women in the reproductive ages adequately and provided a good frame from which to draw the sample for the individual survey.

3.2.6 POPULATION DISTRIBUTION BY EDUCATIONAL ATTAINMENT

The household survey includes education as a background characteristics. The comparison by sex of the distribution by educational attainment among those age six and over in the 1974 household survey and the 1970 censuses presented in Table 5.

TABLE 5. PERCENTAGE DISTRIBUTION OF POPULATION AGE SIX AND OVER BY EDUCATIONAL ATTAINMENT BY SEX: 1974 HOUSEHOLD SURVEY COMPARED TO 1970 CENSUS

Education	Male		Female	
	1974 HHS	1970 Census	1974 HHS	1970 Census
No schooling	13	14	25	25
Primary	42	49	47	54
Middle	21	18	14	12
High	17	13	10	7
College or higher	7	6	2	2
Total	100%	100%	100%	100%

Source: 1) 1970 *Population and Housing Census Report*, Vol. 1, Whole Country, Bureau of Statistics, Economic Planning Board, Seoul, November, 1973.
2) 1974 *KNFS, HHS*, table II.2.

The proportion with no schooling and the proportion with college education are virtually identical between the two data sources. There is, however, some underrepresentation of those which primary education for both males and females in the 1974 survey as compared to the 1970 census. In the two remaining categories, middle and high school education, there is a slight overrepresentation in the 1974 survey. These differences probably are not large enough to require any adjustment in the kind of analysis presented in this report. The estimate of the non-schooled, an important subgroup, at least is in close agreement between the two distributions.

3.2.7 SUMMARY

1. The Korean household survey, covering 21,253 sample households, enumerated 104,893 persons, 98.6 per cent of whom were usual residents though not necessarily present the night before. 1,431 persons were temporary visitors.
2. The age-sex composition of the household members enumerated in the household survey was similar to that obtained in the 1970 census with the exception in the ages 20-24 for the males. This undercount was due to the exclusion from the sampling frame of the special enumeration districts containing military installations.
3. Age-reporting in the household survey appears to be quite accurate as suggested by the low Myer's index value for both males (5.1) and females (3.5). This index measures the degree of the digital preference in age-reporting, with low scores such as those calculated for this survey indicating little digital preference.
4. The distribution of the surveyed population by size of community basically resembles the preliminary counts from the 1975 census. While there appears to be slight under-representation of village population and an over-representation of the town population in the survey, the distribution by broad urban and rural classification is virtually identical between the two sources of data: 48 per cent urban and 52 per cent rural.
5. A comparison of the age-sex structures of the different sized communities, as obtained in the survey, reveals contrasting patterns between the cities and towns at one end and the villages at the other end. The cities and towns have relatively more persons in the productive ages, 15-59, and fewer persons in the dependent ages, under 15 and 60 and over, as compared to the villages. In comparing the population pyramids, the deficit of males in the ages 20-24 shows up clearly in every type of community and the base representing recent births is relatively wider for the cities and towns than for the villages, reflecting the larger proportion of persons in the productive (and hence, reproductive) ages in the former as compared to the latter.
6. The proportion ever-married by five-year age group covering the reproductive years, 15-49, is very close between the survey and the 1970 census, indicating the adequacy of the 1974 household survey as a sampling frame for the individual survey, which was based on a subsample of the ever-married women 15-49 who were enumerated in the household survey.
7. In both the survey and the 1970 census, no schooling was reported for about 13 per cent of the males and 25 per cent of the females in the ages 6 and over. The proportion of college educated too was nearly identical between the two data sources, but the proportion with primary education was slightly under-represented as the proportion with middle and high school education was slightly over-represented in the survey as compared to the 1970 census.
8. In general, we can conclude that the 1974 household survey sample reflects quite closely the universe from which it was drawn, as the comparison of several characteristics between the surveyed population and the population enumerated in either the 1970 or 1975 census reveals.

3.3 BACKGROUND CHARACTERISTICS OF INDIVIDUAL SURVEY RESPONDENTS

3.3.1 INTRODUCTION

We present in this section a brief description of the background characteristics of women who were subject to the individual survey. The purpose is two-fold. First, it will introduce the reader to the subjects of the inquiry so that it can place the main findings, presented in later sections, in their proper context. Second, by making explicit the associations among the key background variables, a more critical understanding of the data might be facilitated. The relationship between background characteristics and fertility and family planning is often confounded by two demographic variables: wife's age and marital duration. Presented in Tables 5 and 6 are the distributions of the women, respectively, by five-year age group and by marital duration, within each category of the several background characteristics to be examined. In the discussion to follow, some of the background characteristics will be examined in relation to each other as well as in relation to age and marital duration.

3.3.2 AGE AND MARITAL DURATION

The age distribution of the women interviewed in the individual survey is representative of the universe of ever-married women under age 50 from whom they draw, as can be seen in Table 6 where a comparison is made between the 1974 individual survey (KNFS) and the 1970 census.

TABLE 6. PER CENT DISTRIBUTION BY AGE OF EVER-MARRIED WOMEN; 1974 KNFS COMPARED TO 1970 CENSUS

Age	1974 KNFS	1970 census
15-19	1	1
20-24	10	10
25-29	22	20
30-34	20	22
35-39	19	19
40-44	15	15
45-49	12	13
All ages	100%	100%
Index of dissimilarity*		3.0

*See note under Table 1 for meaning of this index.

Source: 1) 1970 *Population and Housing Census Report*, Vol. 1, Whole Country, Bureau of Statistics, Economic Planning Board, Seoul, November, 1973
2) 1974 KNFS, Table 1.1.1

The paucity of respondents in the ages below 20 is of course a reflection of the relatively high ages at which women in Korea marry today. (See Section 3.4 below.) The median age is about 34.

The distribution by marital duration is presented in Table 7.

TABLE 7. PER CENT DISTRIBUTION OF 1974 KNFS SAMPLES BY MARITAL DURATION

Marital duration	Per cent
Less than 5 years	22
5-9 years	19
10-14 years	15
15-19 years	15
20-24 years	12
25-29 years	10
30 years or more	7
All durations	100%

Source: 1974 KNFS, Table 1.2.1

The relatively small number of women found in the last category reflects the fact that few women subject to this survey were married before age 15. (See Section 3.4 below.) The median duration of marriage for these women is about 13 years.

The importance of these two demographic variables is that they are related to several of the background characteristics as well as to fertility and family planning behaviour—the main focus of the present survey—and therefore must be taken into account in any analysis involving the background characteristics in relation to the latter. Often the observed bivariate relationship between a background variable and fertility or family planning behaviour hides an age or marital duration effect.

3.3.3 EDUCATION AND LITERACY

Educational level is grouped in five categories: no education, primary school, middle school, high school, and college. As shown in Tables 8 and 9, 21 per cent report no schooling, 50 per cent report only primary school education, and 29 per cent middle school or more. College education is reported by only 3 per cent. It is clear from these tables that educational attainment is closely related to both age and marital duration. Those who report no schooling are definitely concentrated in the older ages and the longer marital durations, while those with middle school education or more are concentrated in the younger ages and the shorter marital durations. These trends result from the recency of improvement in educational opportunities in Korea for women, in particular.

That the better educated tend to be younger and more recently married must be taken into account when education is examined in relation to fertility and family planning. The age and marital-duration effects are further confounded by the fact that the better educated tend to marry late. (See Section 3.4.3 below.) We note that the college-educated are grossly underrepresented in the youngest category due obviously to the fact that they generally tend to marry late and most of them would not be eligible for this survey. This truncation effect does not appear when their distribution by marital duration is considered.

Literacy is not used as a variable in this report because of its close relationship with education. Eighty-two per cent of the respondents are classified as literate. This percentage is as high as 97 per cent for those under 25 years of age, reflecting again the diffusion of education in recent times.

TABLE 8. PERCENTAGE DISTRIBUTION OF EVER-MARRIED WOMEN BY AGE, WITHIN CATEGORIES OF SELECTED BACKGROUND VARIABLES; INDIVIDUAL SURVEY

Background characteristics	Number	Per cent	Percentage distribution				
			All ages	Under 25	25-34	35-44	45 or over
All women	5,420	100	100	11	42	35	12
Education:							
None	1,135	21	100	1	18	50	31
Primary	2,713	50	100	13	42	36	9
Middle	803	15	100	20	62	17	1
High	594	11	100	12	54	28	6
College or higher	165	3	100	4	57	24	15
Current residence:							
City	2,834	52	100	11	48	31	10
Town	410	8	100	12	41	35	12
Village	2,176	40	100	11	34	40	15
Religion:							
None	3,334	61	100	13	42	34	11
Buddhist	1,277	24	100	8	39	38	15
Protestant	526	10	100	12	43	33	12
Catholic	203	4	100	9	44	32	15
Other	80	1	100	4	39	43	14
Husband's occupation:							
Prof. and manag.	496	9	100	9	46	34	11
Clerical	402	7	100	11	49	29	11
Sales and service	821	15	100	11	46	33	10
Agricultural	1,851	35	100	10	31	42	18
Skilled	1,339	25	100	15	49	28	8
Unskilled	353	7	100	8	45	37	10
Never worked	93	2	100	14	55	23	8
Pattern of work:							
Current and before marriage	1,402	25	100	8	38	42	12
Current, not before marriage	1,267	23	100	5	28	46	21
Not current, before and after marriage	359	7	100	12	51	28	9
Not current, after marriage only	253	5	100	5	29	44	22
Not current, before marriage only	968	18	100	24	58	14	4
Never worked	1,166	22	100	12	46	33	9

Source: 1974 KNFS, Table 1.2.2, 1.6.3

TABLE 9. PERCENTAGE DISTRIBUTION OF EVER-MARRIED WOMEN BY MARITAL DURATION, WITHIN CATEGORIES OF SELECTED BACKGROUND VARIABLES; INDIVIDUAL SURVEY

Background characteristics	Number	Per cent	Years since first marriage							
			All durations	Less than 5	5-9	10-14	15-19	20-24	25-29	30 or more
All women	5,420	100	100	22	19	15	15	12	10	7
Education:										
None	1,135	21	100	2	5	12	18	18	21	24
Primary	2,713	50	100	20	21	17	16	13	9	4
Middle	803	15	100	44	26	14	10	3	1	0
High	594	11	100	35	25	12	12	9	5	2
College or higher	165	3	100	39	22	14	6	10	7	2
Current residence:										
City	2,834	52	100	26	23	15	13	11	7	5
Town	410	8	100	22	17	13	18	12	10	8
Village	2,176	40	100	16	14	16	17	14	13	10
Religion:										
None	3,334	61	100	24	19	15	15	11	9	7
Buddhist	1,277	24	100	16	18	14	17	14	11	10
Protestant	526	10	100	27	19	17	12	11	8	6
Catholic	203	4	100	26	21	11	12	9	14	7
Other	80	1	100	14	10	22	14	14	20	6
Husband's occupation:										
Prof. and manag.	496	9	100	26	23	15	14	10	9	5
Clerical	402	7	100	34	20	12	12	9	9	4
Sales and service	821	15	100	25	22	15	15	11	7	5
Agricultural	1,851	35	100	13	13	16	16	15	15	12
Skilled	1,339	25	100	28	24	15	12	10	6	5
Unskilled	353	7	100	16	20	17	19	11	10	7
Never worked	93	2	100	38	17	12	12	10	3	8
Pattern of work:										
Current and before marriage	1,402	25	100	16	17	17	18	13	11	8
Current, not before marriage	1,267	23	100	7	12	16	18	17	17	13
Not current, before and after marriage	357	7	100	26	25	18	10	10	5	6
Not current, after marriage only	253	5	100	6	16	14	17	17	17	13
Not current, before marriage only	968	18	100	51	26	8	7	4	3	1
Never worked	1,166	22	100	23	22	16	16	11	6	5

Source: 1974 KNFS, Table 1.5.2

3.3.4 TYPE OF PLACE OF RESIDENCE

The respondent's current place of residence is classified into three categories: "city", defined to include the 35 cities of Korea with population 50,000 or over; "town", defined as rural places with population between 20,000 and 50,000; and "village", defined as places with population under 20,000. Fifty-two per cent of the respondents were from cities, 8 per cent from towns, and 40 per cent from villages.

Tables 8 and 9 show that the city residents are slightly younger and more recently married as compared to the general population of ever-married women, while the village residents show the reverse trends. The town residents, on the other hand, show an age composition and marital duration distribution similar to the general population of ever-married women. As in the case of education, both age and marital-duration effects must be taken into account when type of place of residence is examined in relation to fertility and family planning.

There are also large variations in the respondent's level of educational attainment by type of place of residence. From Table 6.1.1 we can calculate that 44 per cent of city residents had more than primary level education, compared to 20 per cent of town residents and only 11 per cent of village residents. Thus, level of education too should be an important factor potentially in accounting for some of the differences in fertility and family planning behaviour by type of place of residence.

Data from Table 6.2.5, where the type of place of residence in childhood is shown by the type of current residence, reveal that most of the current city residents are migrants from other types of places. For example, only 27 per cent of the current city residents spent their childhood in cities. By contrast, 88 per cent of the current village residents spent their childhood also in villages.

3.3.5 RELIGION

Religion has not been an important factor in previous fertility surveys in Korea. The majority of respondents (61%) professed no religion. Twenty-four per cent reported being Buddhists, 10 per cent Protestants, 4 per cent Catholics, and 1 per cent "other" religions (such as, confucianism).

There is very little variation between the religious groups in age composition and marital-duration distribution, as can be seen in Tables 8 and 9. There is, however, some variation by type of place of residence and education, the latter substantially more than the former. Respondents with no religion are slightly more frequent in villages (69%) than in towns and cities (56%), according to Table 6.2.1. Protestants and Catholics have had better education generally than Buddhists and those who profess no religion. Forty-two per cent of the Christians as compared to 23 per cent of the Buddhists and 25 per cent of those with no religion have had more than primary level education. (From Table 6.1.2.) These relationships suggest that the effect of religion, if any, on fertility and family planning is likely to reflect to some extent the effects of type of place of residence and education. At least, such possibilities must be taken into account in analysis.

3.3.6 HUSBAND'S OCCUPATION

Husband's occupation tells us something about the status and life style of the couple. Although information on husband's employment status, education, and childhood place of residence

too was obtained, attention is restricted to his occupation in this report. The seven groups of occupations in Tables 8 and 9 are based on the International Classification of Occupations and the slight modifications recommended by V.R.S. The largest group in the sample consisted of agricultural workers (35%), followed by skilled or semi-skilled manual workers (25%), sales and service workers (15%), professional and managerial workers (9%), clerical workers (7%), unskilled manual workers (7%), and those who never worked (2%).

Differences in the composition of these groups by wife's age and marital duration are slight, except for the agricultural workers whose wives tend to be somewhat older and married longer than the others. (See Tables 8 and 9.)

As would be expected, husband's occupation is closely associated with respondent's type of place of current residence and her educational background. For example, from Table 6.2.2, we can see that 70 per cent of the husbands of village residents are classified as agricultural workers, compared to 40 per cent of town residents and 6 per cent of city residents. Wives of professional and managerial workers are the most highly educated group: 72 per cent had formal education beyond the primary level. (From Table 6.1.3) The percentages of wives educated beyond the primary level for other groups were: 61 per cent for clerical workers, 43 per cent for wives whose husbands had never worked, 36 per cent for sales and service workers, 33 per cent for skilled and semi-skilled manual workers, 10 per cent for unskilled manual workers, and 6 per cent for agricultural workers.

3.3.7 PATTERN OF WORK

Wife's pattern of work is a composite variable derived from details of her work history at three points in time: before marriage, after marriage, and at interview. Fifty per cent of the respondents had worked before marriage, 60 per cent after marriage, and 48 per cent were working at interview. Twenty-two per cent had never worked either before or after marriage. As can be seen in Tables 8 and 9, the pattern of work variable comprises of mutually exclusive categories that result from the combination of work experience at these three points in time. The first two categories are made up of those currently working and the next three categories, of those not currently working. Further subdivisions within these broad groupings are based on whether the respondent worked before or after marriage. The ordering of these categories assumes that commitment to extra-familial activities is stronger the greater the work involvement measured at these three points in time (though further refinement is needed, with data available from the present survey, to distinguish between those who worked at home on a farm or family business or away from home, among other things).

As already noted, nearly half the respondents (48%) were currently working and of these 25 per cent had worked before marriage also and 23 per cent after marriage only. Seven per cent had worked both before and after marriage and another 5 per cent only after marriage, though not working at the time of the interview. Eighteen per cent had worked before marriage only.

The relationship between pattern of work and age or marital duration presents a complicated picture. There is suggestion that possibly pattern of work is a function of the stages in a woman's life cycle. In Tables 8 and 9, for example, those who worked only before marriage tend to be young (81% are under 35) or recently married (77% have been married less than 10 years), while those who worked after marriage only, whether currently working or not, tend to be older (66-67% are 35 and over) or married longer (47% have been married 20 years or

TABLE 10. PERCENTAGE OF WIVES CURRENTLY WORKING BY HUSBAND'S OCCUPATION

Husband's occupation	Per cent of wives currently working
Professional and managerial	39
Clerical	24
Sales and service	46
Agricultural	78
Skilled manual	30
Unskilled manual	39
Never worked	27
Total	49

Source: 1974 KNFS, Table 6.3.2

more). A much more refined analysis than offered here is needed to fully understand these relationships.

There is a strong relationship between the respondent's pattern of work and her husband's occupation. In particular, the proportion of women currently working varies greatly with the nature of husband's occupation, as shown above in Table 10.

More than three-fourths of the women whose husbands are agricultural workers are currently working—presumably also as agricultural workers. Sales and service workers too have relatively high proportion of currently working wives.

The relationship between pattern of work and education appears to be confounded by age and type of work. For example, currently working women are not better educated than those who are not currently working: 71 per cent of the former as compared to 90 per cent of the latter had education beyond the primary level. Of those not currently working, the ones who worked before marriage tend to be somewhat better educated (90% had more than primary education) than the ones who did not work before marriage (88% had more than primary education). These relationships must be interpreted with caution, given the earlier observations that suggest some complicated relationship between pattern of work and age and also type of work (for example, a fair proportion of those currently working are likely to be in agriculture as suggested by the fact that 48 per cent are village residents).

The respondent's most recent occupation, if she had ever worked, was also asked in the interview, although this variable is used for analysis only briefly in this report (See, for example, Table 35). As expected, this variable is closely associated with education, as shown below in Table 11.

TABLE 11. PERCENTAGE OF WOMEN HAVING MORE THAN PRIMARY SCHOOL EDUCATION BY THEIR MOST RECENT OCCUPATION

Respondent's most recent occupation	Per cent above primary education
Professional and clerical	92
Sales and service	84
Agricultural	59
Skilled and unskilled manual	84
Never worked	90
All	79

Source: 1974 KNFS, Table 6.1.8

3.3.8 NUMBER OF MODERN OBJECTS

The WFS recommends that the household schedule include questions on household availability of certain modern objects. The Korean survey included a list of nine objects: clock or watch, bicycle, radio, sewing machine, television set, phonograph, telephone, refrigerator, and piano or organ. The purpose of these questions is to derive an index of modernity, which is assumed to be linked to the modernity values of any women in the household selected for the individual interview. This index will be used in further analysis of the data beyond the scope of this report. The tables presented at the end of this chapter do include a simple index, the number of modern objects owned, as one of the background characteristics.

The distribution of the sample according to number of modern objects owned is shown below in Table 12.

TABLE 12. PERCENT DISTRIBUTION OF EVER-MARRIED WOMEN BY NUMBER OF MODERN OBJECTS OWNED

Number of modern objects	Per cent distribution of ever-married women
None	4
One	12
Two	23
Three	27
Four	18
Five	9
Six or more	8
Total	100%

Source: 1974 KNFS, Table 6.2.3

Number of modern objects owned is strongly related to other background variables, including education, type of place of residence, and husband's occupation. (From Table 6.1.4, 6.2.3, and 6.3.1). Ownership of five or more modern objects is prevalent among the better educated, the city residents, and associated occupations such as professional, managerial, and clerical work.

3.3.9 SUMMARY

1. The individual survey, based on 5,420 ever-married women in the ages 15~49 a subsample of the ever-married women in these ages enumerated in the household survey, provides the basis for much of the analysis presented in this report, dealing with fertility and family planning as related to several demographic and socioeconomic background variables.
2. The two most important demographic variables that must be controlled when examining the relationship of socioeconomic background characteristics to fertility or family planning are: age and marital duration. These two variables are closely related to fertility and family planning and to some of the background characteristics in distinctive ways and therefore must be taken into account in any analysis involving fertility or family planning, on the one hand, and socioeconomic characteristics, on the other. The background characteristics too are interrelated in such a way as to sometimes confound the analysis of the relationship between a given characteristic and fertility or family planning. In this section, an attempt was made to show (1) the age and marital duration composition of the women classified by several background characteristics to be examined in this report and (2) the relationship of some of the background characteristics to each other.

3. The age distribution of the 1974 individual survey sample is virtually identical with the age distribution of ever-married women 15-49 in the 1970 census, indicating that the former provides an adequate representation of the universe from which it was drawn.

4. To give a profile of the respondents, we can summarize some of their background characteristics as follows:

- a. Median age: 34 years
- b. Median duration of marriage: 13 years
- c. Current residence: 52 per cent resided in cities, 8 per cent in towns, and 40 per cent in villages.
- d. Education: 21 per cent reported no schooling but 79 per cent had more than primary level education, with 3 per cent reporting college level education.
- e. Religion: 61 per cent reported no religious preference, 21 per cent are Buddhists, 10 per cent Protestant, 4 per cent Catholics, and 1 per cent "others" such as Confucianists.
- f. Husband's occupation: 35 per cent were in agriculture, 32 per cent in white-collar jobs (professional and managerial, 9%; clerical, 7%; and sales and services, 15%), 32 per cent in nonagricultural manual jobs (skilled, 25% and unskilled, 7%), and 2 per cent had never worked.
- g. Wife's work experience: 48 per cent were working at the time of interview, 12 per cent had worked since marriage though not now working, 18 per cent had worked only before marriage, and 22 per cent had never worked.
- h. Number of modern objects owned: Only 4 per cent of the respondent's household owned none of the objects listed in the survey as modern objects; 35 per cent owned 1 to 2 objects; 45 per cent 3 to 4; and 16 per cent 5 or more.

5. Educational attainment is closely related to both age and marital duration. The non-schooled are concentrated in the older ages and the older marriage cohorts. The better educated by contrast are younger in age and tend to be in the more recent marriage cohorts as well, due both to the tendency of improvement of educational opportunities in Korea for women, in particular and to the tendency of the better educated to marry late. The college-educated in particular are grossly underrepresented in the youngest age category due to the fact that they generally tend to marry late and most of them would not be eligible for this survey.

6. Type of place of residence is also closely related to both age and marital duration. The city residents tend to be younger and more recently married as compared to the village residents, with the town residents, in-between. Educational composition varies also by type of place of residence. The city residents are generally better educated than the town residents, who in turn are better educated than the village residents.

7. Religious groups do not show much variation in age or marital duration composition. They do, however, vary some in educational composition and place of residence. The Christians tend to be better educated than either the Buddhists or those who profess no religion, who in turn are slightly more frequent in villages than in cities and towns.

8. Husband's occupation is related to wife's age and marital duration only slightly, except for the agricultural workers whose wives tend to be somewhat older and married longer than the others.

It is related in significant ways to type of place of residence and wife's education, as might be expected. The agricultural workers are obviously more frequent in villages and the wife's educational attainment is higher for the professional, managerial, and clerical workers as

compared to the others. The wives of unskilled manual workers and agricultural workers are the least educated.

9. Wife's pattern of work is related to age and marital duration in ways difficult to unravel at this stage of analysis. There is, however, a discernible tendency for those who worked only before marriage to be still relatively young and only recently married. Those who worked after marriage only by contrast tend to be older and married longer. It appears that pattern of work is related to the stages in the women's life cycle. Wife's pattern of work is related to husband's occupation. The proportion of women currently working is highest for those whose husbands are in agriculture, followed by those in sales and services.

The relationship of pattern of work to education is confounded by age composition. There is some suggestion, however, that those who are not currently working but worked before marriage tend to be somewhat better educated than those who did not work before marriage. Educational attainment is also closely related to the type of work the woman has been engaged in most recently: professional and clerical workers are the best educated and the agricultural workers, the least.

3.4 NUPTIALITY AND EXPOSURE TO CHILDBEARING

3.4.1 INTRODUCTION

For women in most societies, exposure to childbearing commences at the time of entry into a more or less stable sexual union. In Korea, this occurs usually at marriage defined in formal terms. Although reliable data on illegitimate births are not easily obtained, it appears safe to assume that in Korea childbearing takes place largely within marriage, given that strong social sanctions exist to discourage widespread illegitimacy. In any case, the individual survey in Korea was confined to ever-married women, applying a formal definition of marriage. Timing of first marriage, therefore, becomes an important factor in defining the period of exposure to childbearing.

Following marriage, the persistence and intensity of exposure to childbearing depends on many factors, including marriage dissolution and remarriage, temporary separation of spouses, coital frequency and patterns of sexual abstinence, and sterility. Some of these factors (other than coital frequency and patterns of sexual abstinence) were measured in the present survey, though the discussion of their full implications must await further processing of the data. In this report, marriage dissolution, remarriage, and sterility along with timing of first marriage, will be considered in a preliminary way as a basis for assessing their possible contribution to the explanation of the observed patterns of Korean fertility.

3.4.2 TRENDS IN PROPORTION SINGLE BY AGE GROUP

The household survey data permit the examination of the distribution of males and females by marital status. A time perspective is provided when the 1974 survey results are compared with census results from previous years. Table 13 summarizes the data on proportion single by age group for different time periods.

33

Looking at the 1974 survey results, we see that marriage for males is rare in the ages before 25 and for females, in the ages before 20. On the other hand, there is nearly universal marriage after age 35 for males and after age 30 for females. The time series comparison reveals that these trends were already established by 1966. The contrast of these trends with 1935 and 1955 is remarkable. In these years, marriage was much earlier for both sexes. For example, in 1935, nearly one-quarter of the males and two-thirds of the females were already married before age 20 and all but 4 per cent were married in the ages 20-24. By 1955, there is evidence of considerable delay in marriage for both sexes, though still earlier than for 1966 and thereafter.

TABLE 13. PERCENTAGE SINGLE FOR MALES AND FEMALES BY AGE GROUP: 1974 HOUSEHOLD SURVEY COMPARED TO CENSUSES OF 1935, 1955, 1966, AND 1970

Age	1935 ¹ Census	1955 ² Census	1966 ³ Census	1970 ⁴ Census	1974 ⁵ HHS
Male					
15-19	76.5	94.3	99.4	99.7	99.6
20-24	35.2	67.1	90.0	92.6	90.9
25-29	9.5	25.3	38.4	43.4	43.4
30-34	3.1	3.7	5.3	6.4	5.5
35-44	1.4	0.9	0.6	0.8	1.0
45-54	0.7	0.3	0.1	0.2	0.3
55-64	0.5	0.3	0.1	0.1	0.3
65 and over	0.3	0.2	0.1	0.1	0.6
All ages	19.4	31.5	36.5	37.4	35.3
Female					
15-19	38.0	85.2	96.1	97.2	96.7
20-24	4.3	20.8	51.6	57.2	55.3
25-29	0.7	3.0	7.7	9.7	10.0
30-34	0.3	0.6	1.0	1.4	1.4
35-44	0.2	0.3	0.2	0.3	0.5
45-54	0.1	0.2	0.1	0.1	0.4
55-64	0.2	0.2	0.1	0.1	0.4
65 and over	0.1	0.2	0.1	—	1.1
All ages	6.8	18.5	23.0	24.9	25.8

Source: 1. Chosun Chongdokbu, 1935 *Population Census Report* (Whole Korea) 1939, p. 86-87.
 2. Ministry of Home Affairs, Korea, 1955 *The First General Population Census*, 1959, p. 70-71
 3. Economic Planning Board, Korea, 1966 *Population Census Report of Korea*, Vol. 1, 12-1, 1969, p. 68-69.
 4. Economic Planning Board, Korea, 1970 *Population and Housing Census Report*, Vol. 1, 12-1, 1973, p. 114-115.
 5. 1974 *KNFS, HHS*, Table II. 3

3.4.3 TRENDS IN AGE AT FIRST MARRIAGE

The singulate mean age at marriage calculated from data on proportion never married at each age obtained in the 1974 household survey can be compared with similar means calculated from censuses in previous years.¹¹⁾ The results, summarized in Table 14., confirm the observations made above in Section 3.4.2. Mean age at marriage for males has risen steadily from 21.1 in

11) The singulate mean age at marriage is an indirect estimate of the mean age at first marriage. It is based on data on marital status by age. More specifically, it represents an estimate of the mean number of years lived by a cohort of males or females before their first marriage. For a description of the method, see Henry S. Shryock, Jacob S. Siegel, and Associates, *The Methods and Materials of Demography*, Volume 1, Washington, D.C.: U.S. Bureau of the Census, 1971, p. 295. In interpreting the statistics, it should be cautioned that the mean summarizes the experience of all the persons enumerated in the different ages at a given point in time and does not refer to any cohort in the real sense of the word.

1935 to 23.7 by 1955 and to 27.1 in 1970 and 27.2 in 1974. For females, it has risen from 17.1 in 1935 to 22.8 by 1955 and to 23.3 in 1970 and 23.2 in 1974. For both sexes, there is hint of stabilization since 1970. Interestingly, the age difference at marriage between males and females has remained more or less constant over these years at about 4 years on the average.

Mean age at marriage can be calculated for each age cohort for women interviewed in the individual survey, although generalizations with regard to trends must be made with caution because of the problem of gross censoring of data inherent in a sample confined to ever-married women. Table 15 summarizes the data. If attention is focused on the age groups above 25, the rise in age at marriage noted earlier is demonstrated here also. Mean age at marriage for women currently aged 45-49 was 17.1, as compared to 21.7 for women currently aged 25-29. The age groups under 25 suffer from censoring effect as those already married are selected by their early marriage and are not fully representative of those in these ages. The bias is reflected in the low calculated mean for these age groups: 17.1 and 20.0, respectively, for ages 15-19 and 20-24. The last column in Table 15 gives the proportion ever-married by age group, based on the household survey, and can be used as a reference in assessing the meaningfulness of the calculated mean age at marriage in each age group.

3.4.4 DIFFERENTIALS IN AGE AT FIRST MARRIAGE

Differentials in women's age at first marriage can be examined by two variables using household data: size of community and education. The singulate mean age at marriage for women by these background variables can be calculated from data on proportion single by age group as presented in Table 16. Mean age at marriage for women is higher the larger and more urban the community. Women in Seoul, for example, married on the average at 24.1 as compared to women in villages who married on the average at 22.8. The women in other types of communities generally rank themselves between these two extremes more or less in order of community size, though the differences are not large.

TABLE 14. SINGULATE MEAN AGE AT MARRIAGE FOR MALES AND FEMALES: 1974 HOUSEHOLD SURVEY COMPARED TO CENSUS OF 1935, 1955, 1960, 1966, AND 1970

Year	Male	Female	Difference in Years
1935 Census ¹⁾	21.1	17.1	4.0
1955 Census ²⁾	24.5	20.5	4.0
1960 Census ³⁾	26.4	21.6	4.8
1966 Census ⁴⁾	26.7	22.8	3.8
1970 Census ⁵⁾	27.1	23.3	3.8
1974 HHS ⁶⁾	27.2	23.2	4.0

Source: 1) Chosun Chongdokbu, 1935 *Population Census Report* (Whole Korea), 1939, p. 86-87.
 2) Ministry of Home Affairs, Korea, 1955 *The First General Population Census*, 1959, p. 70-71.
 3) Economic Planning Board, Korea, 1960 *Population and Housing Census of Korea*, Vol. 1, 11-1, 1963,
 4) Economic Planning Board, Korea, 1966 *Population Census Report of Korea*, Vol. 1, 12-1, 1969, p. 68-69.
 5) Economic Planning Board, Korea, 1970 *Population and Housing Census Report*, Vol. 1, 12-1, 1973, p. 114-115.
 6) 1974 *KNFS, HHS*, Table II.3

TABLE 15. MEAN AGE AT FIRST MARRIAGE BY CURRENT AGE: ALL EVER-MARRIED WOMEN (1974 INDIVIDUAL SURVEY); AND PERCENTAGE EVER-MARRIED (1974 HOUSEHOLD SURVEY)

Current age	Mean age at first marriage (1974 KNFS)	Per cent ever married (1974 IHS)
15-19	17.1	3.3
20-24	20.0	44.6
25-29	21.7	90.1
30-34	21.3	98.6
35-39	20.0	99.4
40-44	18.4	99.7
45-49	17.1	99.7
All ages	20.0	67.2

Source: 1974 KNFS, IHS, Table II.3

Educational differentials are much more marked. The college educated and those with high school education, for example, married on the average at 25.6 and 25.0, respectively, as compared to those without any schooling who married on the average at 21.3. The others are intermediate to these: those with primary education marrying at 21.9 and those with middle school education at 22.8.

TABLE 16. PERCENTAGE OF WOMEN SINGLE (NEVER MARRIED); BY CURRENT AGE AND SINGULATE MEAN AGE AT MARRIAGE, BY CURRENT RESIDENCE AND EDUCATION; 1974 HOUSEHOLD SURVEY

Background characteristics	Age of women								Singulate mean age at marriage
	All ages	15-19	20-24	25-29	30-34	35-39	40-44	45-49	
All women	32.9	56.7	55.3	10.0	1.4	0.6	0.3	0.3	23.1
Current residence:									
Seoul	38.9	98.1	67.0	15.6	2.9	0.7	0.2	0.5	24.1
Pusan	34.8	98.9	55.2	8.5	1.3	1.1	1.0	0.6	23.1
Large city	36.9	98.3	62.8	10.5	0.9	0.4	0.0	0.7	23.6
Medium city	30.2	96.8	47.2	7.2	1.5	0.4	0.0	0.5	22.5
Small city	33.4	97.2	52.5	6.1	0.8	0.8	0.0	0.0	22.9
Town	30.7	95.2	45.5	10.3	0.0	0.0	0.5	0.0	22.0
Village	29.0	95.1	49.3	7.2	0.8	0.6	0.3	0.2	22.8
Education:									
No schooling	4.2	83.7	38.2	4.6	0.7	1.0	0.5	0.2	21.3
Primary	25.8	94.5	42.4	5.1	0.8	0.3	0.1	0.3	21.9
Middle	25.3	97.9	52.7	9.2	1.3	0.2	0.4	1.6	22.8
High	58.7	99.0	74.5	20.2	4.2	1.6	0.0	0.0	25.0
College	44.9	98.9	86.6	21.7	3.6	1.3	0.0	0.0	25.6

Source: 1974 KNFS, IHS, Table II.3

The individual survey data permit the exploration of differentials in mean age at marriage by several other background characteristics, though interpretation must be tempered somewhat by the censoring effect noted earlier. In order to remove some of the censoring effect, mean age at marriage is calculated for only those who were age 25 or older at interview and who had married before age 25 (about 80 per cent of the sample). Such a restriction serves to exclude the youngest cohorts who are selected by their early marriage and the late marriages among the cohorts above age 25, both of which suffer from gross censoring effects. The analysis of

differentials in mean age at marriage, based on the individual survey, must therefore exclude observations on the most recent trends and also use data that necessarily underestimate the mean age at marriage for each cohort, especially among those with background characteristics associated with relatively late marriage. Even with these restrictions, the findings are nevertheless still suggestive of interesting trends. Table 17 summarizes the data. Education has the strongest association with age at marriage. In every age group, the college-educated have the highest average age at marriage and those with no schooling, the lowest. Overall, the mean age at marriage among the college-educated was 21.9, as compared to 17.5 for those with no schooling. The actual differentials are likely to be even greater as witness in Table 18 the fact that the proportion married after age 25 and therefore excluded from the analysis is larger the higher the educational level.

TABLE 17. MEAN AGE AT FIRST MARRIAGE OF THOSE WOMEN WHO WERE MARRIED BEFORE AGE 25 BY BACKGROUND CHARACTERISTICS AND CURRENT AGE

Background characteristics	Current age					
	All ages	25-29	30-34	35-39	40-44	45-49
All women	19.4	21.1	20.5	19.5	18.1	16.9
Level of education:						
No schooling	17.5	19.5	19.2	18.5	17.1	16.2
Primary school	19.5	20.7	20.4	19.6	18.3	17.2
Middle school	21.2	21.8	21.3	20.6	(19.1)	*
High school	21.2	21.9	21.9	21.2	19.8	(19.2)
College or higher	21.9	(22.9)	*	*	*	(20.2)
Childhood type of place:						
City	20.5	21.7	21.2	20.7	18.7	18.3
Town	19.7	21.1	20.5	19.8	18.9	(17.5)
Village	19.2	21.0	20.4	19.3	17.9	16.6
Religion:						
None	19.4	21.1	20.4	19.4	17.9	16.6
Buddhist	19.3	21.2	20.5	19.6	18.2	16.9
Protestant	20.0	21.4	21.0	19.9	18.8	17.9
Catholic	19.9	(21.9)	(21.5)	(20.2)	(18.1)	(17.8)
Other	19.2	*	*	*	(18.0)	*
Work status before first marriage:						
Did not work	19.0	20.9	20.3	19.4	18.0	16.8
Self-employed	20.0	21.8	(21.4)	(21.1)	*	*
Family-employed	19.0	20.7	20.2	19.2	17.7	16.4
Other-employed	21.0	21.8	21.5	20.9	19.6	18.4
Husband's occupation:						
Never worked	19.8	*	(20.7)	*	*	*
Professional and managerial	20.8	21.9	21.6	21.2	19.6	18.4
Clerical	20.5	22.0	21.4	20.6	(18.4)	(18.1)
Sales and services	19.9	21.4	20.6	19.8	18.8	17.4
Agricultural	18.5	20.4	19.9	19.0	17.4	16.3
Skilled manual	19.9	21.1	20.9	19.3	18.6	17.1
Unskilled manual	19.1	20.8	19.7	19.4	17.7	(16.4)

In this and all subsequent tables in the text, () refers to figures based on less than 50 cases and an asterisk (*), to figures based on less than 20 cases.

Source: 1974 KNFS, Table I.1.3

Those who spent their childhood in cities tend to marry slightly later than those who spent their childhood in towns or villages, though the differences are diminished among the more recent

cohorts. Differences in mean age at marriage by religious affiliation are small. If anything, the Buddhists and those with no religion tend to marry at slightly younger ages than the Protestants or Catholics, though again the differences are substantially reduced among the most recent cohort. Some of the religious differences probably reflect the urban-rural composition of the different religious groups. As we noted earlier, Buddhists and those with no religion tend to be more rural in composition than any of the Christians.

TABLE 18. PERCENTAGE OF WOMEN AGE 25 AND OVER WHO MARRIED AT AGE 25 OR OVER BY EDUCATION

Education	Per cent married at age 25 or over among women age 25 and over
No schooling	2
Primary	6
Middle	16
High	22
College	46
Total	9

Source: 1974 KNFS, Table 1.1.3, 6.1.1

A higher mean age at marriage is found generally among those who worked before marriage. But if the work was family-related, the mean age at marriage is as low as for those who did not work. These patterns are found in every age group. It is likely that level of education and place of residence influence these patterns.

Wives married professional and managerial workers tend to have married later than the others. Wives of farmers on the average married earliest. These differentials are evident in every age group.

It is worth noting in Table 17 that mean age at marriage has risen from the oldest to the youngest cohort in every category of the several background characteristics examined, suggesting that the observed secular trend of rising age at marriage is a pervasive phenomenon affecting every sector of Korean society.

3.4.5 MARITAL STABILITY

Any marriage is subject to dissolution sooner or later either by one of the spouses dying before the other or by divorce or separation due to marital discord. Fertility certainly would be affected to the extent that there is disruption in exposure to risk of childbearing when marriage is dissolved and remarriage, if any, does not follow immediately. How soon and how often marital dissolution and remarriage occur are known to vary by time and place, not only between countries but also within any given country. Korea is no exception.

Table 19 shows the percentage of ever-married women who were widowed, divorced, or separated in 1974 based on the household survey: 5.5 per cent were widowed, 1.0 per cent divorced, and 1.8 per cent separated. Over the years, widowhood has probably decreased, due to the improvement in adult mortality, but unfortunately comparable figures are not easily available from previous years to confirm this.

For the ever-married women subject to the individual survey, we can examine both the status of the first marriage and the current marital status by marital cohort. Table 20 summarizes the data.

TABLE 19. PER CENT DISTRIBUTION OF EVER-MARRIED WOMEN 15-49 BY CURRENT MARITAL STATUS: 1974 HOUSEHOLD SURVEY

Current marital status	Per cent
Currently married	91.7
Widowed	5.5
Divorced	1.0
Separated	1.8
All women	100.0

Source: 1974 KNFS, HHS, Table II.4

TABLE 20. PER CENT DISTRIBUTION OF ALL EVER-MARRIED WOMEN BY MARITAL STATUS BY YEARS SINCE FIRST MARRIAGE

Marital status	Years since first marriage							
	All duration	Less than 5	5-9	10-14	15-19	20-24	25-29	30+
Status of first marriage:								
Undissolved	89.6	98.6	97.3	93.7	90.1	83.7	70.8	68.6
Dissolved by death of husband	7.2	0.8	1.2	2.8	5.8	10.4	23.4	26.2
Dissolved by divorce or separation	3.2	0.6	1.5	3.5	4.1	5.9	5.8	5.2
Total	100.0	100.0	100.0	100.0	100.0	100.0	100.0	100.0
No. of times married:								
Once	95.8	99.7	99.0	97.3	95.4	93.3	87.9	88.4
Twice or more	4.2	0.3	1.0	2.7	4.5	6.7	12.0	11.6
Total	100.0	100.0	100.0	100.0	100.0	100.0	100.0	100.0
Mean	1.0	1.0	1.0	1.0	1.0	1.1	1.1	1.1
Current marital status:								
Married	93.3	98.8	98.3	96.3	94.3	89.4	81.3	77.0
Widowed	5.0	0.3	0.9	1.5	4.0	9.1	15.1	19.0
Divorced	0.9	0.3	0.6	1.2	1.4	1.2	0.8	1.5
Separated	0.8	0.5	0.2	1.0	0.4	0.3	2.8	2.5
Total	100.0	100.0	100.0	100.0	100.0	100.0	100.0	100.0

Source: 1974 KNFS, Table 1.2.1

About 10 per cent of all first marriages of women interviewed had been dissolved 7.2 per cent by death of the husband and 3.2 per cent by divorce or separation. (These data underestimate the true rate of marital dissolution by death of a spouse since only those first marriages in which the wife has survived are included in the sample.) The proportion experiencing dissolution of their first marriages is higher the older the marital cohort. This presumably is a function both of elapsed time since first marriage and of cohort differences. For example, the higher rate of widowhood for the older cohort can be explained by the greater risk of mortality with advance in age and the occurrence of the Korean War some 25 years ago. Note that the rate of widowhood is as high as 23.4 per cent and 26.2 per cent for the two oldest cohorts. The present tabulations do not permit us to differentiate the effect of aging from the differential circumstances affecting the cohorts.

About 4 per cent of the women have been married more than once. As expected, the proportion who have been married more than once is higher the older the cohort. The effect of remarriage is to raise the proportion who are currently married as of the date of interview (93.2%) to a level somewhat above the proportion whose first marriages remained intact (89.6%). Altogether 40 per cent of those whose first marriages were dissolved had remarried by the time of the interview. (See the "total" column in Table 1.3.2.A, for example.)

Some differentials in the stability of first marriages are shown in Table 21. Ostensibly, those with some schooling and those residing in cities have fared better (i. e., more first marriages have remained intact) than those with no schooling and those residing in towns or villages. There are also no apparent differences by religious affiliation. These apparent differentials, however, hide differences in composition by marital duration by background characteristics. If we focus our attention on those who were married at least 25 years ago, we find that the rate of first marriage dissolution tends to be higher for the better educated, the city residents, the Protestants, and the Catholics, suggesting that rates standardized on marital duration are likely to show a picture different from what the total column shows in Table 15.

This is partially confirmed in a comparison of the rates for places of current residence when they are standardized on the marital-duration distribution of the total sample. The standardized rates are: 11.2 per cent for city residents, 11.8 per cent for town residents, and 9.4 per cent for village residents. In short, the city residents have experienced a high rate of first marriage dissolution as the town residents and somewhat higher rate than the village residents, reversing the pattern based on unstandardized rates shown in the first column of Table 21. Similar reversals could be expected for education and religious affiliation, though standardization is not attempted with these background characteristics due to the small cell frequencies that obtain when they are cross-tabulated by marital duration.

TABLE 21. PERCENTAGE OF ALL EVER-MARRIED WOMEN WHOSE FIRST MARRIAGE WAS DISSOLVED, BY BACKGROUND CHARACTERISTICS BY YEARS SINCE FIRST MARRIAGE

	Years since first marriage							
	All duration	Less than 5	5-9	10-14	15-19	20-24	25-29	30+
All women	10	1	3	6	10	16	24	31
Level of education:								
No schooling	20	0	0	3	13	18	34	29
Primary school	9	1	3	7	9	15	26	30
Middle school	5	2	4	7	9	(18)	0	*
High school	6	1	1	7	7	10	(20)	*
College or higher	10	3	0	(8)	0	(31)	*	*
Type of place of residence:								
City	9	2	3	7	9	15	33	38
Town	12	1	4	11	15	14	(31)	(30)
Village	11	1	3	5	9	17	26	27
Religion:								
None	10	1	2	6	11	17	25	30
Buddhist	12	2	3	7	8	14	33	30
Protestant	12	1	5	7	12	18	(43)	(39)
Catholic	11	2	(2)	(4)	(8)	*	(39)	*

Source: 1974 KNSF, Table 1.2.2

While several tables were prepared on the rate of remarriage after the dissolution of the first marriage by background characteristics (Tables 1.3.2A-C), the data are difficult to interpret since there is no control on elapsed time since first marriage dissolution. The apparent result that show lower rates of remarriage for the better educated, city residents, and Catholics must be viewed with caution until such a control is introduced in further analysis of the data at a later time.

3.4.6 EXPOSURE STATUS

The composite variable "exposure status" is defined by five possible categories, based on the WFS guideline. This variable is used to establish a woman's current degree of exposure to the risk of conception. At one extreme is a woman who is currently pregnant; she has zero

TABLE 22. PER CENT DISTRIBUTION OF ALL EVER-MARRIED WOMEN ACCORDING TO EXPOSURE STATUS, BY DEMOGRAPHIC AND SOCIAL CHARACTERISTICS

Characteristics	Exposure status					Total
	Currently pregnant	Widowed divorced separated	Sterilization for contraception	Other impairment	Reported fecund	
All women	10	7	5	12	66	100
Current age:						
15-24	28	1	0	0	71	100
25-34	14	2	4	2	78	100
35-44	2	9	7	14	68	100
45 or more	0	21	5	55	18	100
Years since first marriage:						
Less than 5	27	1	0	0	71	100
5-9	12	2	5	1	80	100
10-14	6	4	7	2	82	100
15-19	4	6	7	8	76	100
20-24	1	11	7	21	59	100
25-29	1	19	6	35	40	100
30 or more	0	23	3	60	14	100
No. of living children:						
0	39	6	0	11	44	100
1	21	9	0	5	64	100
2	11	6	5	6	73	100
3	6	6	7	7	74	100
4	3	6	7	14	69	100
5 or more	2	7	5	24	61	100
Level of education:						
No schooling	4	13	4	26	53	100
Primary	10	6	4	10	70	100
Middle	16	3	6	3	73	100
High	12	4	7	9	68	100
College	10	7	14	6	63	100
Type of place of residence:						
City	10	7	6	11	67	100
Town	12	7	2	15	64	100
Village	10	7	3	14	67	100

Source: 1974 KNFS, Tables 1.6.1

probability of conceiving in the next month. A woman who is not pregnant, is married and living with her husband, and reports that she is able to have children, defines the other extreme.

Exposure status is a useful tool, especially as the concepts of infecundity and exposure will recur in later sections on current contraceptive use and family size intentions.

Table 22 summarizes the distribution according to exposure status by demographic "control variables"—such as age, marriage duration, and parity. About ten per cent of the women report a current pregnancy. Contraceptive sterilization is not particularly widespread, amounting to 5 per cent of the entire sample. Two-thirds of all ever-married women are exposed (i. e., reported fecund), 7 per cent are currently not married, and the remaining 12 per cent report impaired fecundity. The proportion exposed is highest in the ages 25-34 (78%) or marital duration of 10-14 years (82%), declines slowly up to around age 45 or up to 30 years of marriage and then drops precipitously after that.

Nearly 40 per cent of all women with no children to date are currently pregnant. These presumably are predominantly recently married women who are having their first children. Eleven per cent do report some kind of fecundity impairment, however, suggesting that a significant minority are involuntarily childless. Fecundity impairment increases considerably after parity 3 to 14 per cent for parity 4 and 24 per cent for parity 5 or more.

Differentials in exposure status by background characteristics shown in the bottom panels of Table 22 must be interpreted with caution as they are presented without any age control. (See Tables 1.6.3A-B for a detailed age-controlled display of the data.) Sterilization for contraceptive

purposes is most frequent among the college-educated (14%) and the city residents (6%). This is true especially in the ages 35-44. The low rate (4%) of current pregnancy among those without any schooling is strictly a function of the age composition of that group. The higher rate (13%) of marital dissolution and the greater incidence of fecundity impairment (26%) among them too are accounted for primarily though not completely by age composition. The consequence, of course, is that the proportion exposed (53%) is lowest among those without any schooling.

3.4.7 SUMMARY

1. This section examined the trends and differentials in the timing of first marriage and marital stability as a basis for understanding the trends and differentials in fertility, examined in the next section, since exposure to childbearing is a function of these factors.
2. The household survey data show that marriage is rare in the ages before 25 for males and before 20 for females but is nearly universal by 35 for males and by 30 for females. These trends appear to have been established already by 1966.
3. The singulate mean ages at marriage by sex calculated from the household survey data on proportion never married at each age are 27.2 for males and 23.2 for females. These figures represent rising trends in age at marriage for both sexes over the years, though appear to have stabilized since about 1970.

38

4. Mean ages at marriage calculated for each age cohort for women interviewed in the individual survey also show rising trends, though interpretation must be tempered somewhat due to the censoring effect associated with data confined to ever-married women. The mean age at marriage for women currently aged 45-49 was 17.1 as compared to 21.7 for women currently aged 25-29. The means for those under 25 (17.1 for age group 15-19 and 20.0 for age group 20-24) suffer from truncation due to the fact that those included in the survey are selected by their early marriage and do not represent the full range of experience, yet to come of the age cohorts.

5. Differentials in age at first marriage could be examined for size of community and education by use of the household survey data, which permit the calculation of the singulate mean age at marriage by these background characteristics.

The singulate mean age at marriage for women is higher the larger and more urban the community. For example, the mean was 24.1 for women residing in Seoul as compared to 22.8 for those in villages. The differentials by education are even more marked. For example, the singulate mean age at marriage was 25.6 for college-educated women as compared to 21.3 for those with no schooling.

6. Differentials in age at marriage could be examined for several other background characteristics by use of the individual survey data, though censoring effect inherent in the data based on ever-married women must be taken into account. The comparison was confined, therefore, to those who were 25 or older and had married before 25.

- a. Education has the strongest association with age at marriage. The results are consistent with findings based on the household survey data. The better educated married at later ages than the less educated in every age cohort.

- b. Those who spent their childhood in cities married slightly later than those who spent their childhood in towns or villages. Differences are diminished among the recent cohorts, however.

- c. A higher mean age at marriage is found among those who worked before marriage. If, however, the work was family-oriented, the mean age at marriage was as low as those who did not work.

- d. The women who married men in professional or managerial positions married at later ages than the others, with the agricultural wives marrying earliest. These differences are evident in every age group.

7. Mean age at marriage, calculated from the individual survey (restricted, as we noted, to those 25 and over and married before 25) shows a rising trend from the oldest to the youngest cohort in every category of background characteristics examined, indicating the pervasiveness of the rise in age at marriage throughout the different sectors of Korean society.

8. The household survey data show that 92 per cent of the ever-married women in the ages 15-49 were currently married, 6 per cent were widowed, 1 per cent divorced, and 2 per cent separated.

9. From the individual survey, the rate of dissolution by cause of the first marriages of the women studied could be obtained: 7 per cent were dissolved by death of the husband, and 3 per cent by divorce or separation.

The proportion experiencing dissolution of their first marriages was higher the older marital cohort presumably due to both greater risk associated with longer period of exposure since first marriage and to cohort differences. These effects cannot be differentiated from the tabulations so far available.

10. Altogether 40 per cent of those whose first marriage were dissolved remarried by the time of the interview, with the result that the proportion married at interview (95.2%) was higher than the proportion whose first marriage remained intact (89.6%). About 4 per cent of the surveyed women had married more than once, the proportion of remarriages rising with length of elapsed time since first marriage.

11. Differentials in the stability of first marriage are difficult to discern without controlling for marital duration. The rates of first marriage dissolution standardized on marital duration composition are lower for the city (9.4%) than the town (11.8%) and village residents (11.2%). Standardized rates must be calculated for other background characteristics (e.g., education and religion) too in order to demonstrate any differentials by these characteristics.

12. No conclusions are possible concerning differentials in rate of remarriage by background characteristics without controlling for elapsed time since first marriage dissolution. Analysis of this topic must await cross-tabulations that take this factor into account.

13. The surveyed women's current degree of exposure to risk of conception is defined by a composite variable referred to as "exposure status" in this study. By the definition employed, two-thirds of all ever-married women 15-49 are "exposed" in the sense that they are currently married, not pregnant, and free of fecundity impairments. The proportion "exposed", or fecund, is highest in the ages 25-34 or marital duration of 10-14 years, declines slowly up to age 45 or 30 years of marriage, and then drops precipitously after that.

14. About 10 per cent of all surveyed women reported being currently pregnant. The proportion reporting current pregnancy is highest (39%) among those with no children to date. These women are no doubt recently married and having their first children.

15. Fecundity impairment accounts for 11 per cent of those who were childless. Fecundity impairment generally increases with age, marital duration, and parity. The proportion reporting some kind of impairment is quite high after age 45 (55%), 25 years of marriage (35-60%), and parity 5 (24%).

16. Differentials in exposure status by background characteristics are confounded by age composition. For example, the low rate of current pregnancy or the high rate of marital dissolution and fecundity impairments among the non-schooled is a function of their older age composition.

3.5 FERTILITY

3.5.1 INTRODUCTION

The measurement of fertility may be approached in two ways: the cohort, or cumulative approach, and the period, or cross-sectional approach. Cohort measurements express the cumulative birth performance of groups or cohorts of women as they progress through their childbearing years. Two types of cohorts, birth and marriage, have been used in this report. The period, or cross-sectional, approach to fertility measurement is concerned with the number of births which occur to a defined population during a specified calendar year or other historical time period. The crude birth rate, age-specific fertility rates, and general fertility rates are familiar examples. They are often referred to as measurements of "current fertility."

It will be recalled that the household survey in Korea was based on a sample of households large enough to provide an adequate basis for obtaining national and regional estimates of fertility. As a first step towards meeting this very important objective of the survey, provisional estimates of age-specific fertility rates are provided here and compared with estimates for previous years.

The study of differences in fertility by social, geographical, and other components of the population is a primary concern of all fertility surveys. In addition to its descriptive utility, the identification of the direction and magnitude of fertility differentials is an essential first step towards an understanding of the determinants of fertility. A major portion of this section is devoted to a discussion of such differentials, both in cohort and in current fertility.

Fertility in Korea has experienced a remarkable decline in the last decade, which coincides with the period of intensive, public and private efforts in the promotion of family planning and rapid economic growth. Korean fertility remained at a traditionally high level through World War II and the Korean War (1950-53). The crude birth rate is estimated to have ranged from 40 to 45 per thousand as recently as when the 1960 census was taken. The average annual rate of increase in population between 1955 and 1960 was 2.9 per cent, compared to 1.7 per cent between 1970 and 1975. Fertility behaviour has been transformed greatly since 1960. Deliberate fertility control began among women in the late reproductive ages in cities and then gradually in rural areas as well. Between 1960 and 1970, the crude birth declined from about 43 per thousand to about 29 per thousand, and the total fertility rate from 6.0 to 3.9. By 1974, the crude birth rate was reduced to about 25 per thousand, and the total fertility rate dropped to 3.5. Reduction occurred in both urban and rural areas of the country. This fertility decline is especially significant in view of the general consensus in Korea that it is desirable to reduce the rate of population growth in order to achieve an accelerated rate of economic growth and social development.

3.5.2 CUMULATIVE FERTILITY BY BIRTH OR MARRIAGE COHORT

There are two sources of data on births in the Korean survey: the household schedule and the individual questionnaire. In the household survey, the numbers of all live births and of surviving children by sex for each ever-married woman regardless of age the date of birth, sex, and survivorship of the most recent live birth were obtained. In the individual survey, a detailed

history of births and other pregnancies was obtained for each woman interviewed, covering the outcome and date of each event, the sex and survivorship of each live birth, and the date of death, if any, of a child. These data permit the calculation of a number of fertility measures, including both cumulative measures such as the number of children ever born or living and current measures such as age specific fertility rates. The discussion of findings starts with a consideration of the cumulative measures. They are considered in relation to the age of woman, her marital duration, and the age at first marriage.

A. AGE OF WOMAN (BIRTH COHORT)

The mean number children ever born by age of woman, obtained from the household survey (the individual survey yields the same estimates) are shown in Table 23, with comparable figures from the censuses of 1966 and 1970. In all but the youngest and the oldest age groups, there is a declining trend from 1966 to the present survey year (1974). Interestingly, the mean number of children for the oldest age group (45-49) which could be taken as measure of completed family size, does not show a decline, though the overall average shows a slight decline from 3.8 in 1966 to 3.6 in 1974. Decline was both somewhat more pervasive in the different age groups and greater between 1966 and 1970 than between 1970 and 1974.

The age differentials based on data for a given year must be interpreted with caution, of course, as the age groups represent different birth cohorts. For example, those in the ages 45-49 in 1974 were about 40-44 in 1970 and 35-39 in 1966. Thus, this particular birth cohort can be seen as having progressed in number of births from about 4.9 in 1966 to 5.3 in 1970 and 5.8 in 1974. By contrast, it is wrong—strictly speaking—to assume that those who are 35-39 in 1974 would progress from their current mean number of births of 4.1 to 5.1 and 5.8 in the next two quinquennial periods. In a period of declining fertility, it is more likely that progression would be much slower with the result that the completed family size for each birth cohort that still has some years left in their reproductive life span would end up being smaller than that shown for the oldest birth cohort.

TABLE 23. MEAN NUMBER OF CHILDREN EVER BORN BY AGE OF EVER MARRIED WOMEN: 1974 HOUSEHOLD SURVEY AND CENSUSES OF 1966 AND 1970

Age	1966 ¹⁾ CENSUS	1970 ²⁾ CENSUS	1974 ³⁾ HHS
15-19	0.5	0.5	0.5
20-24	1.1	1.0	1.0
25-29	2.3	2.1	2.0
30-34	3.8	3.5	3.4
35-39	4.9	4.5	4.4
40-44	5.5	5.3	5.1
45-49	5.7	5.6	5.8
All ages	3.8	3.7	3.6

Source: 1) Economic Planning Board, Korea, 1966 Population Census Report of Korea, Vol.1, 12-1, 1969, p.104-105

2) Economic Planning Board, Korea, 1970 Population and Housing Census Report, Vol.2, 4-2, 1973, p.18-19

3) 1974 KNFS, Table 2.2.1A

B. DURATION OF MARRIAGE (MARRIAGE COHORT)

The relationship between cumulative fertility and length of marriage is shown in Table 24, which presents the number of children ever born by years since first marriage for all ever married women interviewed in the individual survey. The steady rise in cumulative fertility with duration of marriage follows an expected pattern, though the rise must not be interpreted as the experience of a single cohort at different durations of marriage. The categories of the variable, years since first marriage, represents different marriage cohorts subject to differential circumstances and experiences.

The high fertility of those married 20 or more years age is noteworthy: more than half have had 6 or more children. It is not likely that the younger cohorts would end up with such high fertility as they eventually complete their reproduction. The prevalence of primary sterility, measured by the frequency of zero parity women, is low in Korea: less than 3 per cent of the women in any duration-of-marriage category above 5 years has been without any children to data, presumably due to the most part to involuntary causes. The high rate of zero parity (24%) among those married less than 5 years is, on the other hand, more a function no doubt of their recency of marriage rather than of fecundity impairment.

TABLE 24. PER CENT DISTRIBUTION OF ALL EVER-MARRIED WOMEN ACCORDING TO NUMBER OF CHILDREN EVER BORN, BY YEAR SINCE FIRST MARRIAGE

Years since first marriage	Number of children ever born										Total	Mean
	0	1	2	3	4	5	6	7	8	9+		
0-4	24.0	44.6	28.9	(2.3)	*	*	—	—	—	—	100.0	1.1
5-9	*	7.5	28.9	45.0	14.3	(2.0)	*	—	—	—	100.0	2.7
10-14	*	(3.0)	9.0	26.4	33.6	19.0	(5.3)	*	—	—	100.0	3.7
15-19	*	(3.0)	(5.7)	16.0	27.0	23.1	15.2	6.3	*	*	100.0	4.4
20-24	*	*	(4.6)	8.7	18.6	21.8	21.7	11.9	(6.2)	(3.3)	100.0	5.1
25-29	*	(4.7)	(4.3)	(5.7)	12.8	17.5	16.2	18.1	10.9	(7.0)	100.0	5.5
30+	*	*	*	(5.7)	(8.9)	14.3	14.3	19.3	15.6	15.1	100.0	6.3
All women	6.5	13.2	15.3	17.4	15.9	12.1	8.4	5.8	3.2	2.3	100.0	3.6

Source: 1974 KNFS, Table 2.2.2A

C. AGE AT MARRIAGE

As age at marriage in conjunction with current age defines duration of marriage, a strong association between fertility and age at marriage is expected within each age group. It is evident from Table 25 that age at marriage has been a major determinant of completed fertility. Average completed family size, or its approximation as measured by the mean number of children ever born to women in the ages 45-49, varies from 6.9 for those who married before age 15 to 4.3 for those who married in the ages 20-24.

Within each marriage duration, the mean number of children ever born is larger the earlier the age at marriage—but only if the number of years since marriage has exceeded 10 years. (See lower panel of Table 25.) Among those married only recently (less than 10 years ago), there is virtually no difference as yet in cumulative fertility by age at marriage.

TABLE 25. MEAN NUMBER OF CHILDREN EVER BORN TO ALL EVER-MARRIED WOMEN, BY AGE AT FIRST MARRIAGE, CURRENT AGE, AND MARITAL DURATION

	Age at first marriage					
	All ages	Under 15	15-19	20-24	25-29	30 or more
All women	3.6	6.2	4.6	2.8	2.0	*
Current age:						
15-19	0.5	—	0.5	—	—	—
20-24	1.0	*	1.5	0.7	—	—
25-29	2.0	*	3.6	2.0	1.9	—
30-34	3.4	*	4.2	3.4	2.1	*
35-39	4.4	*	4.9	4.1	3.0	*
40-44	5.1	(5.7)	5.5	4.3	(3.5)	*
45-49	5.8	6.9	5.9	4.3	*	*
Years since first marriage:						
0-4	1.1	—	1.1	1.1	1.1	*
5-9	2.7	*	2.6	2.8	2.6	*
10-14	3.7	*	3.9	3.7	3.1	*
15-19	4.4	*	4.6	4.2	*	*
20-24	5.1	*	5.3	4.5	*	—
25-29	5.5	(5.7)	5.6	4.2	—	—
30+	6.3	6.7	6.2	—	—	—

Source: 1974 KNFS, Table 2.2.4A and 2.2.3A

3.5.3 DIFFERENTIALS IN CUMULATIVE FERTILITY

There is evidence in census and survey results of differential fertility among Korean women by several socioeconomic characteristics. These include differences according to place of residence, level of education, labor force participation, occupation, standard of living, and so forth. The study of such differences is important not only for an understanding of current and possible future levels of fertility, but also as a first step in understanding fertility behaviour as such.

A. DIFFERENCE BY SIZE OF COMMUNITY

The large household survey sample permits us to examine the differences in mean number of children ever born by size of community of residence. Table 26 summarizes the data. Seoul has the smallest mean in each age group where comparison is possible. The rest of the cities, including Pusan, follow in order, with little systematic differences by size of city. The towns and villages have the largest means again in every age group where meaningful comparison is possible.

Similar differentials are found in data from the individual survey, which permits the examination of the mean number of children ever born by years since first marriage by type of current residence. (See Table 27.) The category "city" includes Seoul, Pusan, and the various-sized cities of the classification used for the household data in Table 26 above. The definitions of towns and villages are the same as in that table. Except for the most recently married, the mean number is consistently smallest for the city residents in every marital duration group, followed by the town and the village residents in that order. The differences widen with length of marriage.

TABLE 26. MEAN NUMBER OF CHILDREN EVER BORN TO ALL EVER-MARRIED WOMEN, BY SIZE OF COMMUNITY AND AGE; 1974 HOUSEHOLD SURVEY

Size of community	Age							
	All ages	15-19	20-24	25-29	30-34	35-39	40-44	45-49
Seoul	2.8	(0.4)	0.8	1.7	2.8	3.6	4.0	4.9
Pusan	3.0	*	0.9	2.0	3.0	3.8	4.5	5.4
Large city	3.2	*	0.9	2.0	3.0	3.8	4.4	5.3
Medium city	3.1	*	0.9	1.9	3.7	4.2	4.7	5.2
Small city	3.3	*	0.9	2.1	3.1	4.0	5.0	5.5
Town	3.7	*	1.2	2.2	3.5	4.4	5.1	6.1
Village	4.2	0.6	1.1	2.3	3.9	5.0	5.6	6.3
All women	3.6	0.5	1.0	1.0	3.4	4.4	5.1	5.8

Source: 1974 KNFS, HHS, Table II.7-B

TABLE 27. MEAN NUMBER OF CHILDREN EVER BORN TO ALL EVER-MARRIED WOMEN, BY BACKGROUND CHARACTERISTICS AND YEARS SINCE FIRST MARRIAGE

Background Characteristics	Year since first marriage							
	All durations	0-4	5-9	10-14	15-19	20-24	25-29	30+
All women	3.6	1.1	2.7	3.7	4.4	5.1	5.5	6.3
Type of place of residence:								
Village	4.3	1.1	2.9	4.1	5.0	5.7	6.2	6.7
Town	3.8	1.2	2.7	4.2	4.3	5.7	(5.7)	(6.5)
City	3.0	1.1	2.6	3.4	3.9	4.4	4.6	5.6
Education:								
None	5.3	(1.5)	2.9	4.1	5.0	5.6	5.7	6.6
Primary	3.6	1.2	2.8	3.9	4.5	5.1	5.5	5.8
Middle	2.2	1.0	2.7	3.2	3.7	4.4	*	*
High	2.4	1.0	2.4	3.0	3.4	4.3	(4.4)	*
College or higher	2.3	1.2	(2.3)	(2.7)	*	*	*	*
Husband's occupation:								
Never worked	2.3	(0.8)	*	2.5	*	*	*	*
Prof. & managerial	2.9	1.0	2.6	3.3	3.7	4.5	(4.5)	*
Clerical	2.8	1.1	2.8	(3.2)	3.9	(4.5)	(4.7)	*
Sales & service	3.1	1.1	2.6	3.6	3.7	4.8	4.6	(5.4)
Agricultural	4.6	1.1	3.0	4.1	5.1	5.8	6.2	6.8
Skilled manual	3.0	1.1	2.6	3.5	4.2	4.6	4.9	5.7
Unskilled manual	3.8	1.3	2.6	3.8	4.6	5.5	(5.2)	(6.0)
Religion:								
None	3.6	1.1	2.7	3.8	4.5	5.3	5.7	6.5
Buddhist	3.7	1.1	2.7	3.5	4.2	4.9	5.1	6.0
Protestant	3.2	1.1	2.6	3.6	4.4	4.7	(5.2)	(5.9)
Catholic	3.2	1.1	(2.6)	(2.9)	(4.2)	*	(5.1)	*
Other	4.2	*	*	*	*	*	*	*

Source: 1974 KNFS, Table 2.2.5A

Time series comparison of the 1974 survey results with data from the censuses of 1956 and 1970 shows that fertility has declined in both urban and rural areas though at a somewhat faster rate in the former as compared to the latter. (See Table 28.) It should be cautioned that the changes in age composition in the different types of place are not considered in these comparisons.

TABLE 28. MEAN NUMBER OF CHILDREN EVER-BORN BY URBAN AND RURAL RESIDENCE: 1974 KNFS COMPARED TO CENSUSES OF 1966 AND 1970

Place	1966 ¹⁾ CENSUS	1970 ²⁾ CENSUS	1974 ³⁾ KNFS
Urban	3.4	3.1	3.0
Rural	4.0	4.2	4.3
All places	3.8	3.7	3.6

Source: 1) Economic Planning Board, Korea, 1966 *Population Census Report of Korea*, Vol. 12-1, 1969, p. 102-103
 2) Economic Planning Board, Korea, 1970 *Population and Housing Census Report*, Vol. 2, 4-2, 1973, p. 18-21
 3) 1974 KNFS, Table 2.2.5B

Those who grew up in cities, regardless of where they now live, have lower fertility than those who grew up in towns and villages, according to Table 2.2.7M. This is shown by the fact the mean number of children varies little by current place of residence among those who spent their childhood in cities. By contrast, among those who grew up in towns and villages, their current place of residence makes considerable difference in their fertility; it is consistently lower for the city residents than for the town and village residents. The data for all ever-married women are presented in Table 29. These patterns are replicated in each duration of marriage group, as can be seen in Table 2.2.7M, though less clear-cut in the most recently married group.

TABLE 29. MEAN NUMBER OF CHILDREN EVER BORN TO ALL EVER-MARRIED WOMEN, BY TYPE OF PLACE OF CURRENT RESIDENCE AND CHILDHOOD TYPE OF PLACE

Current residence	Childhood type of place			
	All places	City	Town	Village
City	3.0	2.7	3.0	3.1
Town	3.8	3.0	3.6	3.9
Village	4.3	2.8	3.5	4.5
All places	3.8	2.7	3.3	3.8

Source: 1974 KNFS, Table 2.2.7M

B. EDUCATIONAL DIFFERENCES

A considerable amount of research exploring the relationship between fertility and education is available. It is generally the case that education and fertility are inversely related, and the expectation is that rise in educational level of a population in the course of social and economic development will contribute to overall decline in fertility.

From the household survey, we find the mean number of children ever born to be related inversely with education in every age group where meaningful comparison is possible. (See Table 30.) The differences widen with advance in age. Similar inverse patterns are evident in the comparison of the mean number of children ever born to the women interviewed in the individual survey within each marital duration group. (See Table 31.) The differences are small in the most recently married groups but widen with length of marriage.

TABLE 30. MEAN NUMBER OF CHILDREN EVER BORN TO ALL EVER-MARRIED WOMEN, BY EDUCATION AND AGE: 1974 HOUSEHOLD SURVEY

Education	Age							
	All ages	15-19	20-24	25-29	30-34	35-39	40-44	45-49
No schooling	5.3	*	1.4	2.7	4.1	5.2	5.7	6.2
Primary	3.6	0.5	1.2	2.3	3.6	4.5	5.1	5.5
Middle	2.4	*	0.8	1.8	2.9	3.7	4.1	4.8
High	2.2	*	0.7	1.5	2.6	3.2	3.6	4.3
College or higher	2.1	—	(0.6)	1.4	2.2	2.6	(3.2)	(3.7)
All women	3.6	0.5	1.0	2.0	3.4	4.4	5.1	5.8

Source: 1974 KNFS, HHS Table 1.7A

TABLE 31. MEAN NUMBER OF CHILDREN EVER BORN TO ALL EVER-MARRIED WOMEN, BY WIFE'S EDUCATION AND YEARS SINCE FIRST MARRIAGE

Education	Years since first married							
	All durations	Less than 5	5-9	10-14	15-19	20-24	25-29	30+
No schooling	5.3	1.5	2.9	4.1	5.0	5.6	5.7	6.6
Primary	3.6	1.2	2.8	3.9	4.5	5.1	5.5	5.8
Middle	2.2	1.0	2.7	3.2	3.7	4.4	5.3	5.7
High	2.4	1.0	2.4	3.0	3.4	4.3	4.4	4.5
College or higher	2.3	1.2	2.3	2.7	3.1	4.1	2.8	5.0
All women	3.5	1.1	2.7	3.7	4.4	5.1	5.5	6.3

Source: 1974 KNFS, Table 2.2.5A

Time series data, summarized in Table 32, show the persistence of the inverse pattern in 1966, 1970, and 1974, with little change over time within each category of education. The overall decline from 1966 to 1974 in the mean number of children ever born to all ever-married women, it appears, is in good part due to the changing educational distribution (i. e., the general rise in the educational level) during the period. Age-controlled analysis is needed for a more conclusive generalization.

TABLE 32. MEAN NUMBER OF CHILDREN EVER BORN BY EDUCATIONAL ATTAINMENT: 1974 KNFS COMPARED TO CENSUSES OF 1966 AND 1970

Education	1966 CENSUS ¹⁾	1970 CENSUS ²⁾	1974 KNFS ³⁾
No schooling	5.0	5.2	5.3
Primary	3.3	3.7	3.6
Middle	2.7	2.6	2.2
High	2.3	2.2	2.3
College or higher	2.3	2.2	2.3
All women	4.2	4.1	3.6

Source: 1) Economic Planning Board, Korea, 1966 *Population Census Report of Korea*, V. 12-1, 1969, p. 110-111.
 2) Economic Planning Board, Korea, 1970 *Population and Housing Census Report*, Vol. 2, 4-2, 1973, p. 70-71.
 3) 1974 KNFS, Table 2.2.5A

Educational differentials are greater than the differentials by type of place of current residence, as can be seen from Table 2.2.7A. Though the number of cases with secondary education or

better diminishes rapidly the older the marital cohort (implying the recency of improvement in educational opportunities for women in Korea) and makes meaningful comparison difficult when controlled for marital duration, the trend is clear: within each duration of marriage group, the differences in the mean number of children ever born are greater between educational categories than between categories of type of place of residence. The pattern that is apparent in Table 33 for all ever-married women is replicated in every marital duration group as can be seen in detail in Table 2.2.7A.

TABLE 33. MEAN NUMBER OF CHILDREN EVER BORN TO ALL EVER-MARRIED WOMEN, BY EDUCATION AND TYPE OF PLACE OF CURRENT RESIDENCE

Education	Type of residence			
	All places	City	Town	Village
No schooling	5.3	4.4	5.5	5.7
Primary	3.6	3.3	3.6	3.9
Middle	2.2	2.2	2.6	2.2
High	2.4	2.4	(2.0)	2.6
College or higher	2.3	2.2	•	•
All women	3.6	3.0	3.8	4.3

Source: 1974 KNFS, Table 2.2.7A

C. OCCUPATIONAL DIFFERENCES

Occupation of the husband is perhaps the most widely used index of socioeconomic status in the study of differential fertility. For all the tabulations in this report which relate a woman's cumulative fertility to characteristics of her husband, the number of children ever born to the wife includes children not only from her present marriage but also children from any previous marriages. Differentials by husband's occupation in Table 27 shows markedly large numbers of children ever born to agricultural workers; this clearly reflects their exclusively rural background. The professional and managerial workers do not necessarily show the lowest fertility, though the manual workers—the unskilled, in particular—show a fertility level that ranks only behind the agricultural workers if married 15 years or longer.

These patterns persist even when the wife's educational level is taken into account. (See Table 2.2.7C.) Where there are enough cases to make meaningful comparisons, those whose husbands are in agriculture tend to have the highest fertility within each educational category, though the differences are substantially reduced. Within each occupational category, education makes a considerable difference. In fact, education in general has a stronger influence on fertility than does occupation as witness the patterns for all ever-married women in Table 34. These patterns are replicated in every duration of marriage group, as can be seen in detail in Table 2.2.7C. For example, among those whose husbands are in agriculture, the women with no schooling had an average of 5.7 children as compared to 4.0 for those with primary education and 2.6 for those with middle school education. Similar patterns are found within each occupational category, though in every case the differences are diminished especially in the less-than 10-year group once duration of marriage is taken into account.

Occupational differences persist also within type of place of current residence. (See Table 2.2.7K) Those in agriculture generally have the highest fertility whether living in a city, town, or village. While the pattern is virtually non-existent among the most recently married (say, within the last 10 years) and only moderately evident in the intermediate marriage durations

(10-19 years), it is clearly revealed among those married 20 years or more. Generally, however, the occupational differences are smallest for those residing in cities and largest for those residing in villages. This results from the fact that urban residence regardless of occupation tends to be associated with lower fertility.

TABLE 34. MEAN NUMBER OF CHILDREN EVER BORN TO ALL EVER-MARRIED WOMEN, BY WIFE'S EDUCATION AND HUSBAND'S OCCUPATION

Wife's Education	Husband's occupation							
	All	Prof. & manag.	Clerical	Sales & service	Agri-culture	Skilled manual	Unskilled manual	Never worked
No schooling	5.3	•	(3.6)	4.4	5.7	4.8	5.0	•
Primary	3.6	3.9	4.0	3.4	4.0	3.1	3.5	(2.8)
Middle	2.2	2.7	2.2	2.2	2.6	2.0	(2.7)	(1.8)
High	2.4	2.6	2.2	2.3	(3.4)	2.2	•	(1.5)
College or higher	2.3	2.1	(2.2)	(2.4)	•	•	•	•
All women	3.6	2.9	2.8	3.1	4.6	3.0	3.8	2.3

Source: 1974 KNFS, Table 2.2.7C

D. DIFFERENCES BY WIFE'S WORK STATUS

In the discussion about ways to encourage low fertility, increasing female labour force participation is often mentioned. Many studies have been concerned with the association between woman's work status and her fertility. The type of occupation, if not labour force participation as such, has been found to be related to fertility. In general, if they work at all, women in white colour and professional occupations tend to have smaller families than women in blue colour and service occupations, while agricultural workers are characterized by relatively high fertility.

In Korea, the agricultural sector has claimed the largest proportion of the labour force, though giving way in recent years to other sectors. In the present survey, agriculture still occupies a substantial portion of the working force: 35 per cent of the husbands and 54 per cent of the wives who had ever worked were most recently employed in agriculture.

The data in Tables 2.2.5E, 2.2.7E, and 2.2.7L do not show that the wives with work experience as a group have lower fertility than those who never worked, whether we control for years since marriage, education, or type of place of current residence. Only if the most recent work was in the category "professional and clerical" is the fertility generally lower than those who never worked. (See Table 35.) By and large, those whose most recent work was in sales and service or manual employment show levels of fertility that are similar to those who never worked, except in the longest marital duration (20 years or more) where the former have lower fertility than the latter. Those in agriculture, the most numerous group, have substantially higher fertility than all others in every duration of marriage category.

These findings suggest that wife's labour force participation takes many forms and have diverse effects on fertility. The complex relationships defy adequate explanation at this stage of analysis. The importance of this variable, with definite policy implications, justify its inclusion in the topics to be further investigated at a later date. The main questions to be answered are: What type of employment (e.g., at home vs. away from home) as well as what type of

TABLE 35. MEAN NUMBER OF CHILDREN EVER BORN TO ALL EVER-MARRIED WOMEN, BY WIFE'S MOST RECENT OCCUPATION AND YEARS SINCE FIRST MARRIAGE

Wife's most recent occupation	Years since first marriage			
	All duration	Less than 10 years	10-19 years	20 years or more
Never worked	2.8	1.7	3.7	5.2
Professional and clerical	2.0	1.4	(2.7)	*
Sales and service	3.4	1.9	3.7	4.7
Agricultural	4.8	2.2	4.7	6.3
Skilled and Unskilled manual	3.3	1.7	3.7	4.7
All women	3.6	1.8	4.1	5.6

Source: 1974 KNFS, Table 2.2.7H

occupation is associated with low fertility? What is the relationship of the length of employment and fertility? Is employment influenced by fertility itself that is, do married women work because of either high or low (say, involuntary childlessness) fertility? Is work experience away from home in the period prior to marriage an important factor? etc.

E. RELIGIOUS DIFFERENCES

The relationship of religion to fertility is erratic at best, as can be seen in Table 27. The apparent tendency of the two Christian groups towards low fertility when the mean number of children ever born is compared for all ever-married women is not born out consistently when duration of marriage is controlled. The converse of this is that the Buddhists do not necessarily have higher fertility than the rest when the difference in marriage duration is taken into account.

3.5.4 FERTILITY IN THE FIRST FIVE YEARS OF MARRIAGE

The examination of the number of children born in the first five years of marriage is important in at least two respects:

- (1) First, it enables us to examine historical change, if any, in the tempo of early fertility when compared between marriage cohorts, and
- (2) Second, it allows us to examine the relationship, if any, between age at marriage and fertility in the early stages of marriage.

The analysis is of course restricted to those who had been married for at least five years. Table 36 shows the mean number of children born in the first five years of marriage by age at marriage within broad marital duration groups. What is striking is that the tempo of early marital fertility is somewhat faster in the more recent marital cohort. The overall pattern that shows higher early fertility for the younger cohort is replicated in every age at marriage group. The implied faster tempo of childbearing in the younger cohorts is further substantiated by Table 37, where the mean length in months from first marriage to first birth is shown. Overall, it took on the average 26.5 months from marriage to first birth among those married 20 years ago but only 16.5 months for those married less than 10 years ago. This cohort pattern is replicated in general even when age at marriage is taken into account. Some of the

cohort differences displayed in Tables 36 and 37 could be due to recall lapse associated with the older cohorts. On the other hand, the faster tempo of childbearing in the more recent cohorts could be explained by improvement in fetal mortality, decline in breastfeeding, or ever more frequent premarital conceptions, among other factors. For example, Table 4.1.1, 4.1.6 shows that breastfeeding is less frequent among the younger women and Table 2.1.1, that more of the more recently married have had their first births within 7 months of marriage (implying premarital conceptions) than the older cohorts. The cohort differences in the proportion of first births occurring within 7 months of marriage is substantial: 10.9 per cent among those married 5 to 9 years ago; 5.9 per cent among those married 10 to 19 years ago, and 2.2 per cent among those married 20 or more years ago.

TABLE 36. MEAN NUMBER OF CHILDREN BORN WITHIN FIRST FIVE YEARS OF MARRIAGE TO WOMEN MARRIED AT LEAST FIVE YEARS, BY AGE AT FIRST MARRIAGE AND YEARS SINCE FIRST MARRIAGE

Years since first marriage	Age at first marriage						
	All ages	Less than 15	15-17	18-19	20-21	22-24	25 and over
5-9	2.0	*	(1.8)	1.8	2.0	2.1	2.1
10-19	1.7	*	1.5	1.7	1.8	1.8	1.9
20 or more	1.3	0.9	1.2	1.5	1.4	(1.5)	*
All durations	1.6	0.9	1.2	1.6	1.8	1.9	2.0

Source: 1974 KNFS, Table 2.1.2A

Generally the later the age at marriage is, the faster is the tempo of early fertility. For example, the mean number of live births within the first five years of marriage was 0.9 for those married at less than 15 but 2.0 for those married at age 25 or later. (See Table 36.) The mean length from marriage to first birth was 32.1 months for the former and 16.5 months for the latter. (See Table 37.) These patterns are replicated in the two older marriage cohorts (10-19 years and 20 years or more) but reduced to virtual non-existence in the youngest. The especially slow tempo of births in the early years of marriage for those who married at less than 15 or even those who married at less than 18, probably reflects the influence of adolescent sterility known to be a factor in these early ages in many populations.

TABLE 37. MEAN LENGTH IN MONTHS FROM MARRIAGE TO FIRST BIRTH FOR WOMEN MARRIED AT LEAST FIVE YEARS, BY AGE AT FIRST MARRIAGE AND YEARS SINCE FIRST MARRIAGE

Years since first marriage	Age at first marriage						
	All ages	Less than 15	15-17	18-19	20-21	22-24	25 and over
5-9	16.5	*	(19.7)	19.4	16.6	16.4	16.3
10-19	19.5	*	26.0	21.2	18.5	16.8	15.9
20 or more	26.5	33.2	29.0	23.5	22.1	*	*
All durations	21.1	32.1	28.0	21.8	18.4	15.5	16.5

Source: 1974 KNFS, Table 2.2.1

Differentials in fertility in the first five years of marriage by background characteristics are small, if they exist at all. The data are summarized in Table 38. There are slight indications that the tempo of early fertility might be faster for the better educated and those who worked before marriage in professional and clerical occupations than the others when we look at

the overall differences, but once marital duration and age at marriage are taken into account the differences are virtually non-existent except perhaps for those married 20 years or more. (See Tables 2.1.2A and 2.1.2D for detailed comparison by age at first marriage by years since first marriage.)

TABLE 29. MEAN NUMBER OF CHILDREN BORN WITHIN FIRST FIVE YEARS OF MARRIAGE TO WOMEN MARRIED AT LEAST FIVE YEARS, BY BACKGROUND CHARACTERISTICS AND YEARS SINCE FIRST MARRIAGE

Background Characteristics	Years since first marriage			
	All duration	5-9	15-19	20 or more
Level of education:				
No schooling	1.3	2.0	1.7	1.1
Primary	1.7	2.0	1.8	1.3
Middle	1.8	2.0	1.6	(1.7)
High	1.8	1.9	1.8	1.7
College or higher	1.8	(1.9)	(1.9)	(1.5)
Religion:				
None	1.6	2.0	1.7	1.2
Buddhist	1.6	2.0	1.7	1.3
Protestant	1.7	2.1	1.9	1.4
Catholic	1.6	(2.1)	(1.6)	1.4
Occupation before first marriage:				
Not worked	1.6	2.0	1.7	1.3
Professional and clerical	1.8	1.9	1.8	1.7
Sales and service	1.7	1.8	1.7	*
Agricultural	1.6	2.0	1.7	1.2
Manual labor	1.8	2.0	1.7	1.4

Source: 1974 KNFS, 2.4.7

3.5.5 CURRENT FERTILITY

In Korea in the absence of a reliable vital statistics reporting system, current fertility rates such as the crude birth rate, age-specific fertility rates and total fertility rate, among others, must necessarily be estimated from periodic sample surveys and the quinquennial national censuses. The present survey permits us to calculate all the standard rates, though in this report we discuss in preliminary fashion only the age-specific fertility rates and the total fertility rate. Two other, indirect measures of the current level of fertility that can be obtained from the survey are the mean number of births in the past five years and the proportion reporting at interview a current pregnancy. These too will be examined briefly.

The exercise of estimating age-specific fertility rates from a retrospective sample survey is not without its hazards. However, it is still worthwhile to attempt a preliminary estimation of these rates prior to the necessary but time consuming methodological refinement that is planned for a later date. The estimates are based on a relatively simple procedure. First, the most recent births of the 17,167 ever-married women in the ages 15-49 who were enumerated in the 21,253 households comprising the household survey were classified by date of birth and those occurring in the twelve months preceding the survey date (a total of 2,716 births), distributed by the mother's exact age at interview. The age distributed births would constitute the numerators in the calculation of the age-specific fertility rates. The use as denominators the

number of ever-married women in each of the age groups would yield us age-specific marital fertility rates (ASMFR). For the calculation of age-specific fertility rates (ASFR), the number of all women regardless of marital status in the given age group is used as the denominator. The calculated rates are summarized in Table 39.

TABLE 39. AGE-SPECIFIC FERTILITY RATES AND AGE-SPECIFIC MARITAL FERTILITY RATES: 1974 HOUSEHOLD SURVEY

Age	No. of births	No. of ever married women	No. of all women	ASMFR ^{a)}	ASFR
15-19	63	190	5,765		
20-24	673	1,891	4,233	353.7	10.9
25-29	1,102	3,601	3,999	306.0	159.0
30-34	550	3,302	3,348	166.6	275.6
35-39	242	3,251	3,272	74.4	164.3
40-44	79	2,726	2,734	29.0	74.0
45-49	7	2,196	2,204	3.2	28.9
Total	2,716	17,157	25,555	4.7 ^{b)}	3.6 ^{b)}

a) per 1,000 women

b) Total fertility rate per woman

Source: 1974 KNFS, HHS Table II.1, II.3

The "total" figures in the last two columns in Table 39 are, of course, the total fertility rates for ever-married women and all women, respectively. A total fertility rate (TFR) represents the number of live births that could be expected of a woman if she were to go through her

TABLE 40. AGE-SPECIFIC FERTILITY RATES FROM VARIOUS SOURCES: 1960-1974 (per 1,000 women)

Age	1960 Census ¹⁾	1966 SDS ²⁾	1968 Survey ³⁾	1970 Census ⁴⁾	1971 Survey ⁵⁾	1973 Survey ⁶⁾	1974 HHS ⁷⁾
15-19	37	15					
20-24	283	205	7	13	7	10	11
25-29	330	380	146	168	182	146	159
30-34	257	242	301	278	325	301	276
35-39	196	150	201	189	215	220	164
40-44	80	58	120	101	115	88	74
45-49	14	7	7	39	42	19	29
Total fertility rate (per woman)	6.0	5.4	4.2	3.9	4.4	3.9	3.6

Source: 1) Estimated by B.M. Lee "The Impact of Marital Age Distribution (Age of First Marriage), Induced Abortion and Family Planning Program on Fertility" Annual Report of Family Planning, Seoul: The National Family Planning Center, Vol. 1, 1970. These rates are closely corroborated by estimates independently derived using the "own children" method by Lee Jay Cho in *Estimates of Current Fertility for the Republic of Korea and Its Geographical Subdivisions, 1959-70*, Seoul: Yonsei University Press, 1974, p. 19 (Table 4).

2) E.H. Choe, and J.S. Park, *Some Findings from the Special Demographic Survey, 1966*, Seoul: Bureau of Statistics of the Economic Planning Board and the Seoul National University Population and Development Studies Center, 1969.

3) *The 1968 Korean Fertility and Family Planning Survey*, Seoul: The National Family Planning Center, 1970.

4) "Own-children" estimates from the 1970 census by Lee Jay Cho in *The Demographic Situation in Korea*, Honolulu: East-West Population Institute, 1973.

5) *An Interim Report on 1971 Fertility-Abortion Survey*, Seoul: Korean Institute for Family Planning, 1973.

6) *1973 National Family Planning and Fertility Survey*, Seoul: Korean Institute for Family Planning, 1974.

7) 1974 KNFS, HHS Table, II-8

reproductive years from 15 to 50 exposed to the risk of childbearing represented by the schedule of age-specific fertility rates of a given 12 month period. It should be emphasized that these are tentative estimates based on all too simple assumptions. More refined estimates will be prepared at a later date after the quality of birth and age reporting is systematically assessed. The refined estimates will take into account births and women who inevitably missed in a retrospective survey due, for example, to deaths in the preceding 12-month period and because it is based on a sample drawn from non-institutional populations, etc.

In spite of the preliminary nature of the estimates, it is remarkable that they are consistent with past trends based on estimates for earlier years from various sources. Table 40 shows the various estimates going back to 1960. While there are some irregularities, the basic trend is one of consistent decline in every age group. Figure 9 represents the basic pattern of decline when the estimates for 1968 and 1970 are arbitrarily removed from the comparison.

The percentage decline in the ASFR for each age group and the TFR from 1960 to 1974, is presented in Table 41. Both Figure 9 and the data summarized in Table 41 show that decline has been substantial in every age group but particularly in the youngest ages 15-19 a result primarily due to postponement of marriage and in the ages above 30, with the consequence that the TFR declined by as much as 40 per cent in the 14 year period from 1960 to 1974.

The decline in the ages above 30 is clearly due to voluntary control within marriage as marriage has been nearly universal in these ages. (See Section 3.4.2 above.) In terms of the TFR's, the decline has been nearly as great in the 3-year period between 1971 and 1974 (18%) as in the 5-year period between 1966 and 1971 (19%) and substantially greater than in the 6-year period between 1960 and 1966 (10%).

The 1974 household survey, because of its fairly large sample size, affords us an opportunity to examine the ASFR's and the ASMR's—and the accompanying TFR's—by the woman's level of education and the size of community where she resides. Tables 42 and 43 summarize the data. While these rates too must be taken as preliminary estimates, the patterns of differentials observed here by these characteristics should hold even when the rates are refined at a later date.

The differences in the TFR's, based on the ASFR's for all women regardless of marital status, by the woman's level of education are substantial, as can be seen in Table 42: they go from 4.8 for those with no schooling down to 2.5 for the college educated. Much of the differences in the TFR's is due to the differences in the ASFR's for the ages below 25 and above 30. In these

TABLE 41. PER CENT DECLINE IN THE AGE-SPECIFIC FERTILITY RATES AND THE TOTAL FERTILITY RATE; 1960-1974

Age	1960	1974	Per cent change: 1960-74
15-19	37	11	-70
20-24	283	159	-44
25-29	330	276	-16
30-34	257	164	-36
35-39	196	74	-62
40-44	80	29	-63
45-49	14	3	-79
TFR	6.0	3.6	-40

Source: Table 40 above.

TABLE 42. AGE-SPECIFIC FERTILITY RATES AND AGE-SPECIFIC MARITAL FERTILITY RATES BY WOMEN'S LEVEL OF EDUCATION; 1974 HOUSEHOLD SURVEY

Age	All women	Women's level of education				
		No schooling	Primary	Middle	High	College
Age-specific fertility rates						
15-19	11	61	20	5	2	—
20-24	159	244	212	163	81	47
25-29	276	291	286	266	254	304
30-34	164	206	173	154	131	64
35-39	74	107	75	38	35	40
40-44	29	41	25	13	18	—
45-49	3	5	1	—	—	14
TFR ^{a)}	3.6	4.8	4.0	3.2	2.6	2.5
Age-specific marital fertility rates						
15-19	354	391	387	336	313	342
20-24	306	305	301	292	318	388
25-29	167	207	174	156	137	67
30-34	74	108	75	53	36	40
35-39	29	42	26	13	18	—
40-44	3	5	1	—	—	14
45-49	—	—	—	—	—	—
TFR ^{a)}	4.7	5.3	4.7	4.2	4.1	4.4

a) calculated from ASFR's and ASMR's carried to one decimal place and given per women.
Source: 1974 KNFS, Table II.1, II.3.

TABLE 43. AGE-SPECIFIC FERTILITY RATES AND AGE-SPECIFIC MARITAL FERTILITY RATES BY SIZE OF COMMUNITY; 1974 HOUSEHOLD SURVEY

Age	All women	Size of community						
		Seoul	Pusan	Large City	Medium City	Small City	Town	Village
Age-specific fertility rates								
15-19	11	6	2	4	16	4	10	17
20-24	159	102	177	135	175	143	199	191
25-29	276	240	291	257	275	291	273	304
30-34	164	120	95	132	109	160	192	208
35-39	74	30	56	38	38	98	76	108
40-44	29	14	10	5	19	20	38	41
45-49	3	3	—	7	—	—	10	4
TFR ^{a)}	3.6	2.6	3.2	2.9	3.5	3.6	4.0	4.4
Age-specific marital fertility rates								
15-19	354	309	338	355	339	288	348	374
20-24	306	284	318	287	297	310	304	327
25-29	167	124	96	133	171	162	192	210
30-34	74	31	57	38	38	98	76	108
35-39	29	14	10	5	19	20	39	41
40-44	3	3	—	7	—	—	7	4
45-49	—	—	—	—	—	—	—	—
TFR ^{a)}	4.7	3.8	4.3	4.1	4.3	4.4	4.8	5.3

a) calculated from ASFR's and ASMR's carried to one decimal place and given per woman.
Source: 1974 KNFS, Table II.1, II.3.

FIGURE 9. AGE-SPECIFIC FERTILITY RATES, 1960-1974

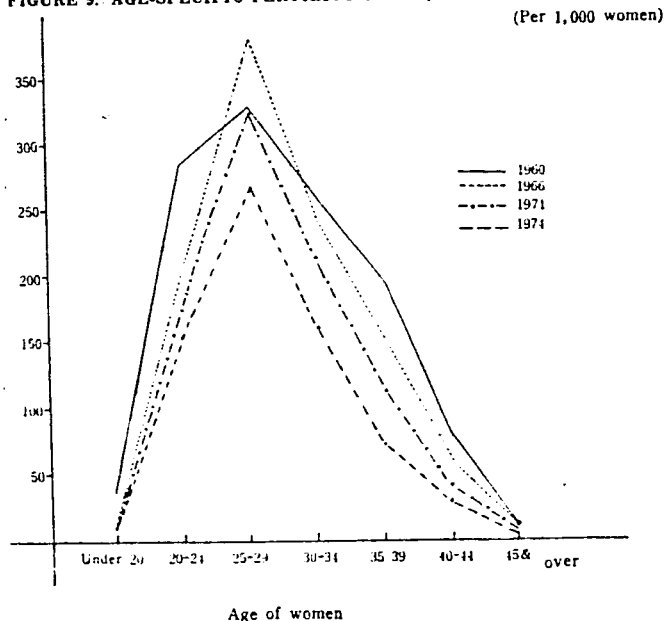

Source: Table 41 above.

ages, the ASFR's are substantially lower the higher the education. The differences are especially marked between those with primary level education or less and those with middle school education or more.

The TFR's based on the ASFR's for only the ever-married women by level of education vary in the expected direction (lower the more education) but the differences are much smaller than in the case of the TFR's based on the ASFR's for all women: they go from 5.3 for those without any schooling to 4.4 for the college-educated. The reduced range of variation is due to the fact that the ASFR's within marriage for ages under 20 vary but little by level of education. The comparison of the ASFR's and ASMFR's reveals that a good part of the educational differences in the TFR's for all women is due to the differences in proportion who are married in the ages under 25. It is clearly suggested that the better educated have a substantially lower proportion married in these ages as compared to the less educated. This is consistent of course with the findings reported earlier in Section 3.3.4.

Variation in the TFR's by size of community is also quite substantial. (See Table 43.) The contrast between Seoul, the rest of the cities, and the rural communities (towns and villages) is marked especially when the TFR's based on the ASFR's for all women regardless of marital status are compared. These TFR's are 2.6 for Seoul and range from 2.9 to 3.6 for other cities and from 4.0 to 4.4 for the rural communities. The TFR's based on the ASFR's for married women only vary in the same direction but within a much narrower range: 3.8 for Seoul, from 4.1 to 4.4 for other cities, and from 4.8 to 5.3 for the rural communities.

TABLE 44. AGE-SPECIFIC FERTILITY RATES BY URBAN AND RURAL RESIDENCE, 1960-1974
(per 1,000 women)

Year	Age of women							TFR (per women)
	15-19	20-24	25-29	30-34	35-39	40-44	45-49	
	Urban							
1960	22	223	316	250	184	81	--	5.4
1966	4	119	278	209	92	48	8	3.7
1968	6	113	297	169	77	28	--	3.5
1970	8	141	258	141	63	18	3	3.1
1971	3	166	316	196	91	29	--	4.0
1973	7	104	284	195	50	13	--	3.3
1974	6	135	262	129	42	13	2	2.9
	Rural							
1960	48	291	354	308	237	115	--	6.7
1966	16	243	424	284	228	96	12	6.5
1968	8	178	305	220	147	87	11	4.8
1970	17	189	291	212	126	50	7	4.4
1971	9	211	363	266	144	49	4	5.2
1973	14	206	324	249	117	25	5	4.7
1974	16	192	298	206	103	41	4	4.3

Source: Table 40 above.

The differentials by size of community generally show up for each ASFR, though they are reduced considerably when the ASMFR's are compared. Unlike the situation with level of education, the differentials by size of community cannot be explained away as much by the proportion married in the youngest ages.

Table 44 compares the ASFR's and the TFR's by broad classification of community types-urban and rural-for period 1960-74. While decline is clearly evident in both urban and rural areas, it has been substantially greater in the former than in the latter. The TFR declined in the urban areas by 46 per cent from 5.4 in 1960 to 2.9 in 1974 as compared to 36 per cent from 6.7 in 1960 to 4.3 in 1974 in the rural areas. The 1960-74 decline in the ASFR was considerably greater in the urban than in the rural areas in every age group but 20-24 and 25-29, as can be seen from the comparison in Table 45.

TABLE 45. PERCENT DECLINE IN THE AGE-SPECIFIC FERTILITY RATES AND THE TOTAL FERTILITY RATE FOR URBAN AND RURAL, 1960-1974

Age	Per cent decline in ASFR: 1960-1974	
	Urban	Rural
15-19	-73	-67
20-24	-39	-34
25-29	-17	-16
30-34	-48	-32
35-39	-77	-57
40-44	-84	-64
Per cent decline in TFR: 1960-74	-46	-36

Source: Table 44 above.

3.5.6 MEAN NUMBER OF LIVE BIRTHS IN THE PAST FIVE YEARS AND PROPORTION CURRENTLY PREGNANT

The level of current fertility can be measured indirectly by the mean number of live births in the past five years and by the proportion reporting a current pregnancy. Table 46 shows the former by number of living children for the 3,827 women who had been continuously in the married state during the five years preceding the date of interview. Table 47, on the other hand, shows by number of living children the proportion among all currently married women who report a current pregnancy.

The mean number of live births is larger for younger women, as might be expected (See Table 46.). Also the mean is larger the fewer the number of living children at the beginning of the five-year period. And, of course, the proportion with less than two children, for example, is higher in the younger ages. (See Table 2.4.1.)

Overall, 11 per cent of the currently married women report a current pregnancy. (See Table 47.) Some underreporting is expected, of course. Some women in the early stages of pregnancy would not be aware of their status; a few might be reticent about admitting a pregnancy for a variety of reasons but especially if an abortion is contemplated. In any case, taking the reported figures at face value, we do find that this proportion too is greater the younger the women.

TABLE 46. MEAN NUMBER OF CHILDREN BORN IN PAST FIVE YEARS TO WOMEN WHO HAVE BEEN CONTINUOUSLY IN THE MARRIED STATE FOR THE PAST FIVE YEARS, BY AGE AND NUMBER OF LIVING CHILDREN

Age	All parities	Number of living children								
		None	1	2	3	4	5	6	7	8 or more
15-19	—	—	—	—	—	—	—	—	—	—
20-25	1.9	(2.0)	*	—	—	—	—	—	—	—
25-29	1.8	2.1	1.7	1.4	*	*	—	*	—	—
30-34	1.3	2.0	1.6	1.3	1.0	1.0	*	*	—	—
35-39	0.7	1.1	(0.8)	0.8	0.8	0.6	0.6	(0.7)	*	—
40-44	0.4	*	(0.3)	(0.3)	0.3	0.4	0.3	0.5	(0.5)	*
45-49	0.1	*	*	(0.3)	(0.2)	0.1	0.1	0.1	0.1	(0.2)
All ages	0.9	1.9	1.5	1.1	0.8	0.5	0.4	0.3	0.3	(0.2)

Source: 1974 KNFS, Table 2.4.1

TABLE 47. PERCENTAGE OF CURRENTLY MARRIED WOMEN REPORTING A CURRENT PREGNANCY BY AGE AND NUMBER OF LIVING CHILDREN

Age	All parities	Number of living children								
		None	1	2	3	4	5	6	7	8 or more
15-19	29	(41)	(14)	*	—	—	—	—	—	—
20-24	28	57	16	14	*	*	—	—	—	—
25-29	20	37	35	15	9	4	*	*	—	—
30-34	9	(21)	22	10	8	6	6	(4)	*	—
35-39	3	*	(9)	2	2	3	3	4	7	*
40-44	1	*	(-)	(-)	1	1	1	2	3	(3)
45-49	—	*	*	(-)	(-)	—	1	—	—	(-)
All ages	11	42	23	12	6	3	2	2	2	1

Source: 1974 KNFS, Table 2.4.5

The proportion is as high as 29 per cent and 28 per cent for those in the ages 15-19 and 20-24, respectively, but declines rapidly after these ages to one per cent or less in the ages 40 and over. Furthermore, the proportion reporting a current pregnancy is much higher if the women has had no living children (42%) or only one (23%) than if she has had two or more. And, as we noted before, low parity is associated with the younger ages. (See Tables 2.4.1 or 2.4.5) No particular pattern is discernible in the mean number of children born in the past five years by several background characteristics. (See, for example, Tables 2.4.3A-F.)

3.5.7 SUMMARY

1. This section focussed on the trends and differentials in fertility measured in cohort or current terms. Both the household survey and the individual survey were used as data sources.
2. The ever-married women ages 15-49 enumerated in the household survey reported an average of 3.6 live births, which is slightly lower than the averages for all ever-married women in these ages enumerated in the 1966 (3.8) and the 1970 census (3.7). There is evidence of a declining trend since 1966 in all ages except under 25 and 45 and over. The decline was greater between 1966 and 1970 than between 1970 and 1974.
3. The recency of a high fertility pattern in Korea is reflected in the fertility level of those in the individual survey who had been married for 20 years or more: more than half have had 6 or more children. The younger cohorts are not likely to achieve such high level of fertility as they complete their fertility in the years ahead.
4. Involuntary childlessness, reflecting primary sterility seems low in Korea: less than 3 per cent of women in any duration of marriage category above 5 years have been without any children to date. The high rate of childlessness (24%) among those married less than 5 years is more a function of their recency of marriage than of fecundity impairment.
5. Age at marriage has a strong association with fertility, as expected. For example, the mean number of children ever born to women in the ages 45-49 varied from 6.9 for those married before age 15 to 4.3 for those who married at ages 20-24. Within each marital duration category, the mean number of children ever born is larger the earlier the age at marriage if the number of years since marriage has exceeded 10 years. There is virtually no difference as yet among those married more recently.
6. Differentials in cumulative fertility were examined with data from both the household survey and the individual survey.

a. By size of community

- (1) From the household data, the mean number of children ever born is smallest for Seoul and largest for the towns and villages with the means for the rest of the cities, including Pusan, in-between but showing no systematic differences by size of city. These differences persist within age groups where meaningful comparison is possible.
- (2) From the individual interview data, the city residents show the smallest mean number of children ever born and the village residents the largest. The differences are as yet virtually non-existent in the most recently married group but they widen with length of marriage. Those who grew up in cities, regardless of where they live now, have lower fertility than those who grew up in towns or villages. This pattern also persists in every marital duration group but is less clear-cut among the most recently married.

b. By education

- (1) Both household data and the individual survey data show that the number of children ever born is inversely related to level of education attained by the woman. This pattern persists in every age and marital duration group, with the differences widening with increasing length of marriage.
- (2) Educational differentials are greater than the differentials by type of place of residence in every duration of marriage group, suggesting that educational improvement can facilitate removal of geographical differences in fertility by the diffusion of small family norms associated with better education. In fact, there is a hint, based on limited observation, that the overall decline in fertility since 1966 may have been due more to a change in educational distribution (i. e., the general rise in educational level attained) than to decline in fertility within any specific educational categories.

c. By husband's occupation

- (1) The individual survey data show that fertility is highest for those whose husbands are in agriculture, reflecting their nearly exclusive rural background. The differences among other occupations are inconsistent at best, though for those married 15 years or longer the manual workers, the unskilled in particular, tend to show a level of fertility that ranks only behind the agricultural works.
- (2) Education in general has a stronger influence on fertility than husband's occupation, though occupational differences are not completely removed by education. This is the case in every marital duration group.
- (3) Occupational differences persist within each type of place of residence, although they tend to be smallest for those residing in cities and largest for those residing in villages. In short, urban residence regardless of occupation tends to be associated with lower fertility.

d. By wife's work status

- (1) The individual survey data do not show that women who had work experience either before or after marriage have lower fertility than those who never worked.
- (2) The only meaningful relationship so far observed is between fertility and the type of most recent occupation the women has had. Generally speaking, only if the most recent work was in professional or clerical positions is fertility lower than for those who never worked. On the other hand, those most recent work was in agriculture have the highest fertility as compared to all others. This is true in every marital duration category.
- (3) Further detailed analysis of the relationship between wife's pattern of work and fertility is recommended both because of the importance of the topic and because of the apparent complexity of the relationship as revealed in the data so far tabulated for this report.

e. By Religion

The data from the individual survey show no systematic relationship between religion and fertility. Patterns that seem to exist are not replicated once duration of marriage is taken into account.

7. Fertility in the first five years of marriage was examined with data from the individual survey to see (1) if there is any historical (i.e., cohort) changes in the tempo of early fertility and (2) if there is any relationship between age at marriage and early fertility.

- a. The findings suggest that the tempo of early fertility is faster for the most recent cohorts women as compared to the older cohorts, though generalization must be tempered by the possibility of under-reporting due to certain amount of recall lapse among the older cohorts. The number of months between first marriage and first birth was 16.5 months on the average for those married less than 10 years ago as compared to 26.5 months for those married 20 years ago. The cohort pattern represented in these differences holds true even when age marriage is taken into account.

The apparent tendency for faster tempo of early fertility among the more recent cohorts is consistent with the improvement in fetal mortality, decline in breastfeeding, or more frequent premarital conception—all of which could be documented from this or other studies.

- b. The findings also suggest that generally the later the age at marriage the faster is the tempo of early fertility. The mean number of live births born within the first five years of marriage was 0.9 for those married at less than 15 but 2.0 for those married at age 25 or later. The mean length from marriage to first birth was 32.1 months for the former and 16.5 months for the latter. These patterns hold true in any significant way only for those in the older cohorts. Adolescent sterility is probably responsible for the slower tempo of early for those who married at extremely young ages.

- c. Differentials in fertility in the first five years of marriage by background characteristics are small, if they exist at all. Most of the differences disappear when marital duration and age at marriage taken into account.

8. Current fertility was measured directly by age-specific fertility rates (ASFR's) and the attendant total fertility rate (TFR) from the household survey and indirectly by the mean number of live births in the past five years and the proportion reporting a current pregnancy from the individual survey.

- a. The age-specific fertility rates were calculated without adjusting for under-reporting of births and women inherent in a retrospective, cross-section survey with a sample drawn from non-institutional populations. They are offered as preliminary estimates pending further refinement at a later stage. The estimated ASFR's per 1,000 women by five year age group are: 15-19, 11; 20-24, 159; 25-29, 276; 30-34, 164; 35-39, 74; 40-44, 29; and 45-49, 3. The estimated total fertility rate per women is 3.6. These rates are remarkable in their consistency with estimates for recent years from other sources.

- b. Comparing the ASFR's estimated from the present survey with those estimated for 1960, we noted that decline has been substantial in every age group over the past 14 years but particularly in the youngest ages, presumably due to postponement of marriage, and in the older ages, due to voluntary control of fertility within marriage. The decline has been more rapid in the more recent period, 1971-74, as compared to the earlier periods, 1960-66 and

1966-71. The decline and its acceleration coincided with the period of intensified efforts, both public and private, in the promotion of family planning and rapid economic growth.

9. The 1974 household survey, because of its large sample size, permits the calculation of ASFR's by woman's level of education and size of community where she resides. We can summarize that the TFR's based on the estimated ASFR's are lower the higher the educational level attained and the larger and more urban the community of residence. A comparison of the ASFR's based on all women regardless of marital status and those based on only the ever-married reveals that the differentials in age at marriage can account for much of the differences by education though not so much the differences by size of community.
10. A comparison of the decline between 1960 and 1974 in the ASFR's and the TFR in the urban and the rural areas show that it has been substantially greater in the former than in the latter area in most age groups but especially in the ages under 30 and in the ages 35 and over. Both later age at marriage and greater control of fertility within marriage would seem to account for the greater rate of decline in these rates in the urban areas over these years.
11. Both the mean number of children born in the past five years (to women continuously in the married state during the five years preceding the survey) and the proportion reporting a current pregnancy among all currently married women are higher the younger the women and the fewer the number of living children. The proportion currently pregnant among all currently married women was about 11 per cent; it is as high as 29 per cent and 28 per cent for those in the ages 15-19 and 20-24, respectively, but declines rapidly after these ages to one per cent or less in the ages 40 and over.

There is no particular pattern discernible by background characteristics in these indirect measures of current fertility.

3.6 SURVIVORSHIP OF CHILDREN

3.6.1 INTRODUCTION

In order to place findings on fertility preferences and behavior in their proper context it is useful to know, in broad outline at least, the impact of infant and child mortality on family size. Indeed, the historical trend and current level of infant mortality is a topic of great interest and importance in its own right, especially in Korea where data is scarce and substantial declines have likely occurred over the past 20 to 30 years. Though it would be unwise to attempt to estimate a historical trend from the present survey before the data have been subjected to a more thorough appraisal, estimates of the current or recent levels of infant mortality have been derived from information relating to births in the several years preceding the survey. Another set of data, comparisons of the number of living children to the number of live births for women of different ages, provide further insight into survivorship, though many of the tables relating to this section are purely descriptive presentations of the number of living children for different birth and marriage cohorts.

3.6.2 INFANT MORTALITY

Within any population, a relatively high rate of mortality prevails during the first years of

life. The infant mortality rate is a sensitive indicator of the health conditions enjoyed by a community, and the level of infant mortality is generally associated with mortality levels at older ages.

As a preliminary estimate of infant mortality, a crude measure based on the ratio of deaths in a given year to children under one year of age to all births occurring in that same year is offered.¹² Table 48 presents the estimates on a single-year basis going back from 1973 to 1964 and as three year moving averages of these single-year estimates. Infant deaths are known to be underreported and the more so, the further one goes back in time. Estimates based on a cross-section sample survey also suffer from the exclusion of mothers (and their children) who did not survive to be interviewed. The trend depicted in Table 48 is, however, quite reasonable even if these deficiencies are not taken into account in calculating the estimates. The rates estimated by others for some of these same years agree fairly closely with those presented here, as can be seen in Table 48 and in the footnote attached to it. It is probably safe to conclude that the infant mortality rate in Korea has declined from about 50 in the late 1960's to a little over 30 in the early 1970's.

3.6.3 THE EFFECTS OF MORTALITY ON FAMILY SIZE

A brief look at the effects of mortality on family size is provided in Table 49. The average number of live births reported by all women was 3.6 with 3.2 still living at the time of interview. About 11 per cent of the live-born children were reported as deceased by interview date, thus yielding an overall survival ratio of 89 per cent. The proportion surviving declines from 95 per cent for women in the ages 25-29 to 81 per cent for women in the ages 45-49. This decline in survival ratio by woman's current age reflects the obvious fact that the children of older women have had longer exposure to the risk of dying and also the declining trend in

TABLE 48. ESTIMATES OF INFANT MORTALITY RATES, 1964-1973
(1974 INDIVIDUAL SURVEY)

Year	(per 1,000 live births)		
	Single-year estimate ^{a)}	Three-years moving average	Estimate from 1971 survey ^{b)}
1964	62	—	—
1965	46	55	—
1966	58	53	59
1967	54	54	51
1968	50	52	45 } 50
1969	53	53	49
1970	57	51	45
1971	43	46	—
1972	38	38	—
1973	33	—	—

a) 1974 KNFS, Special tabulation.

b) N.I. Kim, "Infant Mortality Rates in Korea; Its Biological and Sociological Correlates", A Field Study Report, Sept. 1976, mimeographed, p.13 (Table 2). Estimates based on the 1971 National Fertility and Abortion Survey; Korean Institute for Family Planning.

12) This ratio expressed as the number of infant deaths per year per 1,000 live births during the same year is sometimes referred to as the "conventional infant mortality rate" as distinguished from the "adjusted infant mortality rate" based on the probability of dying within one year of birth of an actual birth cohort of a given year. See Henry S. Shryock, Jacob S. Siegel, and Associates, *The Methods and Materials of Demography*, Vol. 2, Washington, D.C.: U.S. Bureau of the Census, 1971, pp. 410-411, for a discussion of the methodology and some of the limitations of the measure.

period rates of infant and child mortality. The relatively low survival ratio (80%) of children for women under 20 years of age is noteworthy and merits further investigation.

In further analysis, it should also prove interesting to see if survivorship of children varies with background characteristics. Unfortunately no tables bearing on this topic were prepared for this report to permit a preliminary glimpse of the possible differentials.

TABLE 49. MEAN NUMBERS OF LIVE BIRTHS, DECEASED CHILDREN, AND LIVING CHILDREN, BY WOMEN'S AGE; 1974 INDIVIDUAL SURVEY

Age	Mean no. of live births(A)	Mean no. of deceased children(B)	Mean no. of living children(C)	Survival ratio: C/A
15-19	0.5	0.1	0.4	.80
20-24	1.1	0.1	1.0	.91
25-29	2.1	0.1	2.0	.95
30-34	3.4	0.3	3.1	.91
35-39	4.4	0.4	4.0	.91
40-44	5.2	0.7	4.5	.87
45-49	5.8	1.1	4.7	.81
All ages	3.6	0.4	3.2	.89

Source: 1974 KNFS, Table 2.3.4.

3.6.4 SUMMARY

1. Infant mortality rates were estimated for the past few years on the basis of infant deaths reported in the birth history obtained in the individual survey. The estimates are based on a crude procedure which simply takes the ratio of the deaths in a given year to children under one year of age to all births occurring in that same year.
2. On the basis of the crude measures from the present survey and other available estimates, we conclude that infant mortality rate in Korea has declined from about 50 per 1,000 live births in the late 1960's to a little over 30 in the early 1970's.
3. The average number of live births reported by all women in the individual survey was 3.6 with 3.2 still living at interview. This represents an overall survival ratio of about 89 per cent, or a rate of loss to death of about 11 per cent.

Survival ratios of children is obviously related to the age of women, going from 95 per cent for those in the ages 25-29 to 81 per cent for those in the ages 45-49. The survival ratio for those under 20 is noticeably low (80%) indicating that further study may be justified in exploring the reasons for this phenomenon.

For this report no effort was made to compare the survival ratios of children by the mother's background characteristics. Such an analysis would obviously have to be done with age of mother appropriately controlled in as much as the survival ratio is in part a function of time both in terms of length of exposure to risk of death and the secular trend in period rates of infant and child mortality.

3.7 PREFERENCES FOR NUMBER AND SEX OF CHILDREN

3.7.1 INTRODUCTION

With the widespread knowledge and availability of family planning methods in Korea, preferences for size and sex composition of a family become important factors in determining levels of fertility. In this section these factors are examined using data on the respondent's stated preferences for number and sex of their children. In Sections 3.7.2, 3.7.3, and 3.7.4, variables on desired and prospective family size are cross-classified by age and number of living children, and in Section 3.7.5 differentials by several background characteristics are examined. In Section 3.7.6 the effect on preferences of the current sex composition of the family is considered. A major problem in this area concerns the stability and predictive value of the answers to the questions of preference and attitude which form the basis of the data. The problem is compounded by the use of different words and questions in the different surveys to elicit responses in this general area. For example, with reference to questions on total family size preference, the effect of the use of different words such as "desire," "expect," or "ideal" on the response is difficult to assess, especially when results are compared across survey. In view of this, it is recommended that the results and especially interpretation with regard to trends be treated with caution.

3.7.2 THE DESIRE TO LIMIT FAMILY SIZE

The question as to whether additional children were wanted or not was asked of only the currently married who were neither sterilized nor subfecund. The question was not asked of those who reported that they could not have any (or any more) children because such a question would have been irrelevant and of those not currently married because it was deemed inappropriate or even improper. It was also not asked of any woman who was sterilized for contraceptive purposes or whose husband had a vasectomy. They were, however, classified as being fecund and not wanting any more children as willingness to undergo sterilization for contraceptive purposes could be construed as a most convincing demonstration of the desire to limit family size. The word "fecund" in the titles of such tables as 3.1.1, 3.1.2, and 3.1.3 A-D, among others, and of Table 50 in the text must be read with this qualification in mind—namely, that it includes those sterilized for contraceptive purposes.

The question on desire to limit family size was asked in two different ways depending on whether the woman was currently pregnant or not. If she was not currently pregnant, she was asked:

"Do you want to have another child some time?"

If currently pregnant, she was asked:

"Do you want another child some time, in addition to the one you are expecting?"

Only 46 respondents (1%) reported that they were undecided about wanting more children. Seventy-two per cent did not want to have any more children, leaving only 27 per cent wanting additional children. The response to this question varies of course with the number of living children the women already has. In Table 50, the number of living children includes current pregnancies on the assumption that they would lead to live births.

From the first row of Table 50, it can be seen that about two-thirds of the respondents with two children did not want another child, and for respondents with three children the percentage increases to 86 per cent. The desire to limit the number of children to two or three appears widespread, but very few women (13%) are content with less than two. Within each parity, the desire to limit family size increases with age. Few women want additional children if they are past 35 years of age or married at least 10 years already—especially if they have had at least one child.

TABLE 50. PERCENTAGE OF CURRENTLY MARRIED "FECUND" WOMEN WHO WANT NO MORE CHILDREN, BY NUMBER OF LIVING CHILDREN, AGE, AND MARITAL DURATION.

	Number of living children						
	All parities	0	1	2	3	4	5 or more
All women	72	13	13	66	86	92	96
Age:							
15-19	6	*	(3)	*	—	—	—
20-24	24	15	8	55	(57)	*	—
25-29	54	7	11	62	77	74	*
30-34	84	*	29	74	89	92	94
35-39	92	*	(57)	87	94	95	93
40-44	97	*	*	(63)	95	100	99
45-49	97	—	*	*	*	(100)	98
Years since first marriage:							
Less than 10	50	11	10	63	81	84	*
10-19	90	*	(42)	79	92	92	94
20-29	98	*	*	(85)	95	98	98
30 or more	97	—	*	*	*	*	98

Source: 1974 KNFS, Tables 3.1.1, 3.1.2

A finding with possible programmatic implications is that nearly one-fourth of the women aged 20-24 and over one-half of those aged 25-29 say they do not want any more children. Sterilization, generally concentrated among older women toward the end of their reproductive years, may well be encouraged among women in their twenties where the long-term demographic effect (e.g., the number of births averted) would be greater.

3.7.3 ADDITIONAL NUMBER OF CHILDREN WANTED

Currently married fecund women wanting no more children were assigned a value of zero for the variable "number of additional children wanted," while those who wish to have another child were asked how many additional children they wanted. From Table 3.2.1, we observe that the mean number of additional children wanted decreases with increasing parity and with increasing age within each parity. The mean for the entire sample is 0.4 and 2.1, 1.3, 0.4, and 0.2 for respondents with 0, 1, 2, and 3 children, respectively. At each parity, the less educated and rural women desire more additional children than their more educated or urban counterparts. (See Tables 3.2.3, and 3.2.5)

Perhaps one of the main interests concerning this variable lies in the answers of young respondents with low parities, where the sum of the number of living children and the number of

additional children wanted can be compared with a more idealized measure, total desired family size, to check for agreement. This is considered in Section 3.7.4 to follow.

3.7.4 TOTAL DESIRED FAMILY SIZE

All women in the sample were asked the question:

"Now, if you could choose exactly the number of children to have in your whole life, how many children would that be?"

The answer to this question is defined as the "total desired family size" and is distinguished in this report from the "total wanted family size," or "prospective family size," which is the sum of the number of living children a woman has and the number of additional children wanted. The per cent distribution of respondents according to "total desired family size" by age and marital duration for the currently married is shown in Table 51.

TABLE 51. PER CENT DISTRIBUTION OF CURRENTLY MARRIED WOMEN ACCORDING TO TOTAL NUMBER OF CHILDREN DESIRED, BY AGE AND MARITAL DURATION

	Total number of children desired							Total	Mean
	0	1	2	3	4	5 or more			
All women	—	2	24	41	20	13	100	3.2	
Age:									
15-19	2	2	39	36	15	6	100	2.8	
20-24	—	2	40	43	9	6	100	2.8	
25-29	—	3	36	41	14	6	100	2.8	
30-34	—	1	23	46	22	8	100	3.1	
35-39	—	1	17	43	24	15	100	3.4	
40-44	—	—	13	38	26	23	100	3.6	
45-49	—	1	11	33	27	28	100	3.8	
Years since first married:									
Less than 10	—	3	36	43	13	5	100	2.8	
10-19	—	1	17	45	24	13	100	3.4	
20-29	—	1	12	36	26	25	100	3.6	
30 or more	—	—	10	31	28	31	100	3.9	

Source: 1974 KNFS, Table 3.3.4, 3.3.6

Nearly two-thirds of the respondents would like two or three children, with an additional one-fifth desiring four. The mean desired family size increases with both age and marital duration. It is not possible to interpret these trends directly as indicating cohort differences because of the tendency for the desired size to be influenced to some extent by the actual family size. (See Table 3.3.3 A-B, for example.) There is, in other words, suggestion that the total desired family size reflects to some extent rationalization of achieved fertility.

In Tables 3.3.4 A-B and 3.3.5 A-B, for example, we find that age and marital duration differences in mean desired family size exist in any consistent way only in the parities 0 and 1 and only erratically in parity 2—that is, the mean is higher the older women or the longer the marital duration only in these parities. These results could be interpreted in two ways. On the one hand, the absence of cohort differences in the higher parities suggests the influence of parity on the statement of ideal size. On the other hand, the existence of cohort differences in parity 0 or 1 suggests a shift in norms about desired family size in as much as at these parities there is no possibility of an upward bias due to parity. The most marked difference is between those in the

age cohort of 45-49 and the remaining, younger cohorts. (In Section 3.7.5 below, we note some further suggestion of cohort differences within categories of background characteristics when the influence of parity is removed by a standardization technique.)

A comparison of the desired family size and the prospective family size (defined earlier as the number of living children plus the number of additional children wanted) presents an interesting picture. Table 52 summarizes the data by parity by age. In that table, the upper entry of each cell represents the mean desired family size and the lower entry the mean prospective family size. Note that the infecund respondents are excluded for the latter variable, and hence the sample bases for the upper and lower entries differ considerably for the older age groups. Nevertheless, the two variables in Table 52 provide an interesting comparison between an idealized measure of family size and a measure which takes into account children already born. For low parities, the ideal number of children appears slightly larger than the number the respondents actually want in practice, a finding often associated with the developed countries. With increasing parity, the number of children desired increases at a much slower rate than the number wanted, so that at high parities the prospective family size is much larger than the professed ideal. It is interesting to observe the cross-over point where the two numbers are roughly equal. This lies between 2 and 3 children for younger ages and drifts upward to lie between 3 and 4 children for older age groups. This rise could be due to a readjustment of goals as children arrive.

TABLE 52. MEAN DESIRED FAMILY SIZE (\bar{X}_D) AND MEAN PROSPECTIVE FAMILY SIZE (\bar{X}_P) COMPARED, BY NUMBER OF LIVING CHILDREN AND CURRENT AGE

Age		Number of living children								
		0	1	2	3	4	5	6	7	
Under 20	\bar{X}_D	*	(2.6)	*	—	—	—	—	—	—
	\bar{X}_P	*	(2.6)	*	—	—	—	—	—	—
20-24	\bar{X}_D	2.5	2.7	3.0	*	—	—	—	—	—
	\bar{X}_P	2.5	2.7	3.1	(2.7)	*	—	—	—	—
25-29	\bar{X}_D	2.4	2.5	2.7	3.1	3.6	*	*	—	—
	\bar{X}_P	2.3	2.5	2.7	3.1	3.6	*	*	—	—
30-34	\bar{X}_D	(2.5)	2.4	2.7	3.1	3.3	3.6	3.9	*	—
	\bar{X}_P	(2.6)	2.4	2.7	3.1	3.3	3.6	3.9	*	—
35-39	\bar{X}_D	*	(2.7)	2.6	3.1	3.4	3.7	4.1	(4.0)	*
	\bar{X}_P	*	(2.7)	2.7	3.0	3.5	3.7	4.1	(4.0)	*
40-44	\bar{X}_D	*	(3.1)	3.1	3.5	3.4	3.7	3.9	3.8	(4.5)
	\bar{X}_P	*	(3.0)	(3.1)	3.4	3.4	3.7	3.9	3.9	(4.5)
45 and over	\bar{X}_D	*	(3.7)	(3.4)	(3.6)	3.2	3.7	3.8	4.1	3.9
	\bar{X}_P	*	*	*	(3.4)	3.7	3.7	4.1	3.9	(3.9)
All ages	\bar{X}_D	2.6	2.6	2.8	3.1	3.4	3.7	4.0	3.9	4.3
	\bar{X}_P	2.6	2.6	2.8	3.1	3.5	3.7	4.0	3.9	4.3

Source: Mean desired (\bar{X}_D) from Table 3.3.4.B, based on ever-married women. Mean prospective (\bar{X}_P) from Table 3.3.4.A, based on currently married women

A notable feature of Table 52 is the relative stability of the mean desired family size from cell to cell, in spite of the slight tendency noted earlier for it to increase with parity. It appears that norms favourable to low fertility are quite well established, though actual fertility tends to exceed these norms.

From Table 3.3.3A, it can be calculated that 34 per cent of currently married women had a larger family than they wished. The percentage for each parity is as in Table 53.

TABLE 53. PERCENTAGE OF ALL EVER-MARRIED WOMEN WHOSE ACTUAL FAMILY SIZE IS LARGER THAN THE DESIRED SIZE, BY NUMBER OF LIVING CHILDREN

Number of living children	Per cent with larger family than desired
One	0
Two	1
Three	21
Four	54
Five	71
Six	90
Seven	98
Eight or more	93
All parities	34

Source: 1974 KNFS, Table 3.3.3.A

Over a fifth of the respondents with three children and over a half with four children seem to prefer fewer children than they already have. At parities 5 or higher, 71 per cent to 98 per cent would seem to prefer smaller families than they have. A similar picture emerges from a different source where attention is restricted to the last pregnancy. Currently married women with at least one live birth (or a current pregnancy) were asked if they wanted their last live birth (or current pregnancy), with the results as presented in Table 54.

TABLE 54. PERCENTAGE OF CURRENTLY MARRIED WOMEN WITH AT LEAST ONE LIVE BIRTH (OR CURRENT PREGNANCY) WHO DID NOT WANT LAST LIVE BIRTH (OR CURRENT PREGNANCY) BY NUMBER OF LIVING CHILDREN

Number of living children	Per cent not wanting last live birth (or current pregnancy)
None	5
One	3
Two	13
Three	24
Four	49
Five	63
Six	75
Seven	81
Eight or more	87
All parities	37

Source: 1974., KNFS, Table 3.1.4

Nearly two-thirds of the women with five living children were willing to state that they did not want their last child. The proportion rises to as high as three-fourths at parity 6 and up to 87 per cent for those who had eight or more living children. Even at lower parities, nearly one-fourth stated at parity 3 that they did not want their last child. The result is that more than a third (37%) of the currently married women in Korea with at least one live birth or who were pregnant at interview did not want their last live birth or their current pregnancy.

115

When age and marital duration are introduced in the comparison, as in Tables 3.1.4 and 3.1.5, we find that this pattern for all women is replicated in every age and duration-of-marriage group, and at a given parity the proportion not wanting the last live birth or the current pregnancy generally rises with both age and length of marriage. The pattern by age for all parities, for example, is presented in Table 55.

TABLE 55. PERCENTAGE OF CURRENTLY MARRIED WOMEN WITH AT LEAST ONE LIVE BIRTH (OR CURRENT PREGNANCY) WHO DID NOT WANT THE LAST LIVE BIRTH (OR CURRENT PREGNANCY) BY AGE

Age	Per cent not wanting last live birth (or current pregnancy)
15-19	0
20-24	8
25-29	16
30-34	33
35-39	48
40-44	58
45-49	68
All parities,	57

Source: 1974. KNFS, Table 3.1.4

3.7.5 DIFFERENTIALS IN FAMILY SIZE PREFERENCE

The examination of differentials in family size preference by background characteristics is complicated by the fact that family size preference, as we noted, is influenced by age and parity and that age and parity compositions vary by background characteristics. Several tables have been prepared for the purpose of analyzing the differentials by controlling for age and parity, but due to the number of factors involved in the cross-tabulations and the limited sample sizes in the numerous cells meaningful comparison is very difficult. To overcome this difficulty and to facilitate the desired analysis, a technique of standardization is introduced to remove at least the effect of number of children. This is done by assuming that women in each category of background variable and age are distributed by number of living children as the women in the total sample. In short, family size preference to be compared by background variable, controlled for age, is standardized on the parity distribution of the women in the total sample.

In applying the standardization technique, those with four or more children and those 45 years of age and over are excluded since only a handful of them want more children—about 6 per cent and 3 per cent of currently married fecund women in these categories, respectively. The standard distribution used was the distribution of women in the total sample with 0, 1, 2, and 3 living children and was applied to only three 10-year age groups 15-24, 25-34, and 35-44.

Table 56, 57, and 58 summarize the results, giving the standardized percentage who want no more children, the standardized mean additional number of children wanted, and the standardized mean desired family size. To illustrate the interpretation of these tables, consider in Table 56 the entry 39 per cent for primary education in ages under 25. This estimates the proportion who want no more children for a hypothetical population of women under age 25 with primary education and a distribution on parity equal to that of the entire sample, excluding those with 4 or more living children. Differences between the cells have a simpler interpretation, being estimates of differentials in response controlling for differences in parity distribution across the cells. We can summarize the main findings from Tables 56 as follows:

TABLE 56. PERCENTAGE OF CURRENTLY MARRIED "FECUND" WOMEN WHO WANT NO MORE CHILDREN, BY BACKGROUND CHARACTERISTICS AND AGE, STANDARDIZED FOR NUMBER OF LIVING CHILDREN^{a)}

Background characteristics	Age			
	All ages	Under 25	25-34	35-44
All women	56	41	56	79
Education:				
No schooling	59	—	(53)	(77)
Primary	52	39	50	78
Middle	59	43	59	79
High	64	(56)	62	78
College or higher	66	—	(64)	—
Current residence:				
City	61	41	60	80
Town	48	(50)	44	—
Village	47	(37)	48	72
Religion:				
None	55	39	54	77
Buddhist	59	(48)	58	(86)
Protestant	60	(40)	58	—
Catholic	61	—	(62)	—
Wife's pattern of work:				
Current and before marriage	55	38	56	(80)
Current but not before marriage	57	(36)	58	(78)
Not current but before and after marriage	57	(41)	51	(74)
Not current but after marriage	(57)	—	—	—
Not current and before marriage only	56	45	54	(79)
Never	59	52	55	80
Husband's occupation:				
Professional and marginal	64	—	61	—
Clerical	62	—	58	—
Sales and service	63	(50)	63	(78)
Agricultural	45	26	47	(70)
Skilled manual	58	47	56	(79)
Unskilled manual	49	—	49	—

Symbols used in this table and Tables 57 and 58 differ from the other tables in this report, "—" denotes cell size of less than 40. () denotes cell size of less than 100, or estimate based on less than 3 observations in the original table.

a) The standard distribution used is as follows:

Number of living children				
0	1	2	3	Total
6.4	24.5	33.4	35.7	100.0% (n=2,637)

Source: 1974, KNFS, Table 3.1.3 A-F

TABLE 57. MEAN ADDITIONAL NUMBER OF CHILDREN WANTED BY CURRENTLY MARRIED "FECUND" WOMEN, BY BACKGROUND CHARACTERISTICS AND AGE STANDARDIZED FOR NUMBER OF LIVING CHILDREN^{a)}

Background characteristics	Age			
	All ages	Under 25	25-34	35-44
All women	0.66	0.89	0.64	0.23
Education:				
No schooling	0.64	—	(0.69)	(0.36)
Primary	0.76	1.06	0.75	0.22
Middle	0.54	0.54	0.54	(0.24)
High	0.43	(0.47)	0.48	(0.28)
College or higher	0.41	—	(3.44)	—
Current residence:				
City	0.53	0.61	0.50	0.22
Town	0.70	(0.77)	0.82	—
Village	0.86	1.69	0.83	(0.33)
Religion:				
None	0.67	0.87	0.64	0.28
Buddhist	0.59	(0.83)	0.62	(0.18)
Protestant	0.55	(0.79)	0.60	(0.25)
Catholic	0.53	—	(0.51)	—
Wife's pattern of work:				
Current and before marriage	0.66	0.95	0.58	(0.26)
Current but not before marriage	0.73	(0.95)	0.65	(0.28)
Not current but before and after marriage	0.64	(0.83)	0.61	(0.36)
Not current but after marriage	0.64	—	—	—
Not current and before marriage only	0.62	0.82	0.63	(0.23)
Never	0.59	0.79	0.58	0.22
Husband's occupation:				
Professional and managerial	0.55	—	0.52	—
Clerical	0.55	—	0.59	—
Sales and services	0.52	(0.61)	0.52	(0.20)
Agricultural	0.94	1.27	0.84	(0.45)
Skilled manual	0.56	0.56	0.54	(0.70)
Unskilled manual	0.80	—	(0.82)	—

See footnote under Table 56 for an explanation of the symbols () and "—"

a) The standard distribution used is as follows:

Number of living children				
0	1	2	3	Total
6.4	24.7	33.2	35.7	100.0% (n=2,580)

Source: 1974, KNFS, Table 3.3.5A-F.

TABLE 58. MEAN TOTAL NUMBER OF CHILDREN DESIRED, BY CURRENTLY MARRIED WOMEN, BY BACKGROUND CHARACTERISTICS AND AGE, STANDARDIZED FOR NUMBER OF LIVING CHILDREN^{a)}

Background characteristics	Age			
	All ages	Under 25	25-34	35-44
All women	2.81	2.80	2.75	2.89
Education:				
No schooling	2.28	—	(3.00)	(3.22)
Primary	2.95	2.87	2.89	2.89
Middle	2.75	2.40	2.75	(2.73)
High	2.62	(2.78)	2.51	(2.89)
College or higher	2.60	—	2.50	—
Current residence:				
City	2.71	2.66	2.63	2.75
Town	2.95	(2.74)	2.96	—
Village	3.11	2.93	3.03	3.31
Religion:				
None	2.84	0.89	2.77	3.00
Buddhist	2.85	(2.66)	2.86	2.93
Protestant	2.79	(2.64)	2.68	(2.78)
Catholic	2.65	—	2.59	—
Wife's pattern of work:				
Current and before marriage	2.97	2.97	2.88	(3.11)
Current but not before marriage	3.07	2.24	2.88	(3.19)
Not current but before and after marriage	2.80	(2.88)	2.70	(2.61)
Not current but after marriage	(2.83)	—	—	—
Not current and before marriage only	2.77	2.61	2.67	(2.94)
Never	2.78	2.76	2.71	2.81
Husband's occupation:				
Professional and managerial	2.72	—	2.87	—
Clerical	2.70	—	2.64	—
Sales and services	2.81	(2.91)	2.70	(2.94)
Agricultural	3.22	3.07	3.06	3.29
Skilled manual	2.75	2.45	2.73	2.89
Unskilled manual	2.90	—	2.84	—

See footnote under Table 56 for an explanation of the symbols () and "—"

a) The standard distribution used is as follows:

Number of living children				
0	1	2	3	Total
7.2	24.2	33.0	35.7	100.0% (n=2,831)

Source: 1974 KNFS, Tables 3.4.6A-F.

1. Proportion not wanting any more children increases with education for age groups under 35. Differential: between educational groups are negligible for the oldest age group.
2. More of the city residents (61%) want no more children than the village residents (47%). This differential is replicated in the 25-34 age group but absent in the ages under 25. The town residents seem to resemble the village residents more than the city residents. This is certainly the case in the ages 25-34 group where there are enough cases to make the comparison reliable.
3. Religion does not appear to be a major determinant of family size intention in Korea. If anything, fewer of those who profess no religion tend not to want any more children as compared to any of the religious groups. This no doubt related to both education and place of residence.
4. Wife's pattern of work, as with religion, appears generally not to be related in any significant way with desire for more children. In the youngest age group, there is, however, a differential by whether the women ever worked or not. The proportion not wanting any more children is higher for those who never worked (52%) as compared to those who worked at one time or another (36-45%). Further analysis is needed to determine whether this difference results from differences in such other factors as education and community background.
5. The data for husband's occupation show a markedly greater desire for more children among the agricultural and unskilled manual workers than for any other groups. This seems true regardless of age, though full comparison is possible only for the age group 25-34.

Overall, the data summarized in Table 56 show that more of the less educated, rural residents want additional children than the better educated, urban residents, particularly in the younger ages.

The data in Table 57 show further that the mean number of additional children wanted is higher in just those groups where additional children are more often wanted: the less educated, the village residents, those professing no religion, those who have ever worked, and those husbands are either agricultural or unskilled manual workers. These differentials exist generally in each age group.

We noted in the preceding section that norms favourable to low fertility seem to be well established in Korea. Within a narrow range, however, there are some significant differentials by several background characteristics. Table 58 summarizes the data, standardized for parity to remove its influence in the statement of the ideal. It is noteworthy, first of all, that there is no apparent indication of cohort differences in the idealized family size norm. Earlier we tried to suggest the existence of cohort differences but cautioned ourselves in interpreting the data because of the possible upward bias associated with parity and hence with age for the older cohorts. Here we have data standardized on parity, though for a somewhat restricted sample. The differences by age broadly grouped do not suggest the existence of a declining pattern in ideal family size norm in recent years. The data are presented in Table 59.

Within several categories of background variables, however, there appears to be a hint of a decline in ideal family size as we move from the oldest to the youngest cohort. Among village residents, for example, the mean desired family size declines from 3.31 for those aged 35-44 to 2.93 for those under age 25. (See Table 58.)

By background characteristics themselves, we find the following differentials, though it must be

repeated, within a fairly narrow range (Table 58):

1. The better educated tend to prefer a smaller family size than the less educated. Within each age group, the differences are diminished somewhat but the general pattern is still in evidence.
2. The city residents prefer a smaller family size than the village residents, with the town residents in-between. The differences are diminished only slightly for the youngest age group.
3. Religious differences are minimal. Interestingly, the Catholics seem to prefer the smallest family size, though this is merely a hint based on small differences.
4. Currently working wives tend to prefer a slightly larger family size than the others. This pattern is replicated in every age group. This probably is a function of the heavy rural composition of the currently working women.
5. Wives whose husbands are agricultural workers have the highest preference, followed by unskilled manual workers. The high preference of the agricultural workers shows up in every age group. The number of cases are too few for the unskilled manual workers to make any comparison within age group.

TABLE 59. MEAN DESIRED FAMILY SIZE BY AGE FOR ALL EVER-MARRIED WOMEN, STANDARDIZED FOR NUMBER OF LIVING CHILDREN

Age	Mean desired family size
Under 25	2.80
25-34	2.75
35-44	2.89
All ages	2.81

Source: Table 58 above.

In Table 58, the higher preference is found among the unschooled, village residents, currently working, and those whose husbands are in agriculture. By contrast, the lowest preference is found among those who had at least middle school education, city residents, those who worked only before marriage, and those whose husbands are in non-agricultural occupations, including the skilled manual workers. These differentials are similar in direction, though much smaller in magnitude, as the differentials with respect to achieved fertility. (See Section 3.5.3) If achieved fertility were to follow closely the idealized preferences, the differentials could be narrowed substantially.

3.7.6 PREFERENCES RELATED TO SEX OF CHILDREN

In societies where there is a traditional preference for male off-springs, it is of interest to look at the family size preferences of women according to their current number of sons and daughters. In Korea, such a preference exists, although it has declined in recent years with the rising status of women and increasing opportunities for them. In Table 60, where the percentage wanting no more children is shown for currently married, fecund non-pregnant women, the strength of male preference is clearly indicated. For example, close to half the women still want additional children even if she already has three or more children but no sons. On the other hand, 77 per cent say they don't want any more children if they have two children and all of them are sons. It is interesting to note that virtually no one wants more children if she has

two sons with at least one daughter, or at least three sons regardless of whether she has any daughters, or at least one son if she has four or more daughters.

Among the minority of women who want another child, two out of three desire to have a son. (See Table 3.4.3.A.) The remainder (35%) are equally divided between those desiring a daughter and those expressing no preference.

Further analysis of sex preferences will be possible when data from the Coombs' scales (Q. 606-611 in the individual questionnaire) are processed.

TABLE 60. PERCENTAGE OF CURRENTLY MARRIED "FECUND" NON-PREGNANT WOMEN WHO WANT NO MORE CHILDREN, BY NUMBER OF LIVING SONS AND NUMBER OF LIVING DAUGHTERS

Number of living daughters	Number of living sons						
	All	0	1	2	3	4	5 or more
0	51	13	16	77	94	(100)	(96)
1	74	12	71	97	99	100	(100)
2	86	36	82	98	99	(100)	*
3	87	47	81	99	100	(100)	*
4	86	(55)	81	99	(100)	*	*
5 or more	88	*	93	(100)	*	*	*
All	74	23	64	94	98	100	99

Source: 1974 KNFS, Table 3.4.1

3.7.7 TRENDS IN FAMILY SIZE PREFERENCE: COMPARISON WITH PREVIOUS SURVEYS

Comparison of the results from the present survey with those from previous surveys is complicated somewhat by the alternative definitions used for the relevant variables. For example, in the surveys of 1965, 1968, 1971, and 1973 preferred family size was elicited in terms of the ideal for women of Korea in general as against the personal reference used in the present survey. (See Appendix 9 for exact wordings used in the different surveys.) Table 61 compares the preferred family size between surveys, with a note of caution about the strict comparability of the 1974 data.

The declining trend from 1965 to 1973 is impressive as it is clear-cut—from 3.9 to 3.1. The decline from 1971 to 1973 was quite steep. Only 27 per cent in 1973 gave four or more children as ideal as compared to 52 per cent in 1971. The mean for 1974 shows no decline from 1973, however. There are relatively more women giving one or two children as the preferred family size in 1974 than in 1973 (26% vs. 21%), but this is offset by the larger proportion giving four or more children as the preferred size in 1974 (33% vs. 27%).

The variable "percentage of women not wanting any more children" is directly comparable from survey to survey. Table 62 summarizes the data. Two-thirds do not want any more children in 1974 if they had two children, as compared to less than half in previous surveys. More than 90 per cent want no more children in 1974 if they had at least four children. That high a proportion not wanting additional children was not reported in previous surveys unless the women had at least five children in 1973 and six or more children in 1967 and 1968. If the comparison in Table 60 was inconclusive, these results from Table 62 suggest that family size preference has indeed declined substantially in recent years.

TABLE 61. PER CENT DISTRIBUTION OF CURRENTLY MARRIED WOMEN ACCORDING TO "IDEAL" NUMBER OF CHILDREN: 1974 KNFS COMPARED TO PREVIOUS SURVEYS IN 1965, 1968, 1971, AND 1973

Ideal number of children	1965 ^{a)}	1968 ^{a)}	1971 ^{a)}	1973 ^{a)}	1974 ^{b)}
1	0	0	0	1	2
2	4	4	6	20	24
3	33	33	42	52	41
4 or more	60	56	52	27	32
Other answers	3	7	—	—	1
Total	100	100	100	100	100
Mean	3.9	3.9	3.7	3.1	3.2

Source: a) See Appendix 9 for descriptions of previous surveys
b) 1974 KNFS, Table 3.4.1.A.

TABLE 62. PERCENTAGE OF CURRENTLY MARRIED WOMEN WANTING NO MORE CHILDREN BY NUMBER OF LIVING CHILDREN: 1974 KNFS COMPARED TO PREVIOUS SURVEYS IN 1967, 1968, AND 1973

Number of living children	1967 ^{a)}	1968 ^{a)}	1973 ^{a)}	1974 ^{b)}
0	n.a.	n.a.	n.a.	13
1	7	8	11	13
2	15	24	46	66
3	55	54	73	86
4	74	73	85	92
5	88	85	94	95
6 or more	93	94	90	97
All Parities	55	52	62	72

n.a. = not available

Source: ^{a)} See Appendix 9 for descriptions of previous surveys.
^{b)} 1974 KNFS, Table 3.1.1

3.7.8 SUMMARY.

1. This section examined the trends and differentials in family size and sex preferences based on the individual survey.
2. A large majority (72%) of the currently married, fecund women stated that they did not want any more children when directly asked about it. The proportion not wanting any more children was low (13%) if the woman has had less than 2 children to date but rises to about two-thirds if she already has had two and to 86 per cent if she has had three. The preference for about 2 to 3 children is clearly indicated.
3. Within each parity, the desire to limit family size increases with age. Few want additional children if they are past 35 years of age, especially if they have had at least one child. A finding with possible programmatic implication is that nearly one-fourth of the women aged 20-24 and over one-half of those aged 25-29 say they do not want any more children. Sterilization could very well be encouraged among them, with strong demographic impact should these young women accept.

4. The mean number of additional children wanted decreases, of course, with increasing parity and with increasing age within parity. At each parity, the less educated or rural women tend to want more additional children than the better educated or urban women.
5. The question about total desired family size was asked of all women in the sample. Nearly two-thirds said they would like to have 2 or 3 children: "if [they] could choose exactly the number to have in [their] whole life." An additional one fourth stated a preference for 4 children. The mean desired family size for all women was 3.2.
6. While there is some indication that the total desired family size rationalizes to some extent the family size already attained, there is considerable convergence of the stated desired sizes around a narrow range of 2 to 3 children. One-third of the currently married women admit to having had more children than they desire. Over a fifth of those with 3 children and more than half with 4 children would have preferred fewer children than they already have. About 37 per cent of currently married women with at least one live birth or a current pregnancy admitted that they did not want their last pregnancy. While the proportion stating that they did not want their last pregnancy rises rapidly beyond 50 per cent after four children, nearly one-fourth even at parity 3 admitted to not wanting their last pregnancy. Within each parity, this proportion rises with both age and marital duration.
7. Differentials in the desire for additional children and the total desired family size by background characteristics were examined after removing the effect of parity composition by a standardization technique. Overall, the analysis reveals that more of the less educated, rural residents, whose husbands are in agriculture want additional children and more of them on the average than the better educated, city residents, whose husbands are in non-agricultural occupations other than unskilled manual work. The total desired family size too varies by background characteristics in ways similar to the differentials in the desire for additional children. The lowest preferences are given by the better educated, city residents, whose husbands are in non-agricultural occupations. While the currently working (who are mostly in agriculture) tend to prefer larger families than those not working, the women who had worked before marriage only, who tend to be concentrated in the younger ages, prefer smaller families.
8. The desire for additional children is influenced strongly by the sex composition of the children already born. More women express a desire for additional children, the fewer the number of sons they have-up to a point. If the total number of children exceeds two, most women would prefer not to have any more children, if they have at least one son. On the other hand, if they have no sons, only 23 per cent say they do not want any more children, though this proportion exceeds 50 per cent if they have 4 or more children altogether.
9. Both cohort trends in the present survey within several background characteristics and time series data from previous surveys show declines in "ideal family size", though the variable is defined somewhat differently in the different surveys. While the means for 1973 (3.1) and 1974 (3.2) are at nearly the same level, they both represent a substantial decline from 1965 (3.9). On the basis of a more directly comparable variable, "the percentage of women not wanting any more children," the preference for smaller family size in 1974 as compared to previous years is clear-cut. For example, in 1974, two-thirds of the respondents at parity two stated they did not want any more children as compared to less than half in previous surveys.

3.8 CONTRACEPTION, LACTATION AND ABORTION

3.8.1 INTRODUCTION

A wide range of information about contraception and related topics was collected in the survey. In addition to the standard WFS questions on knowledge, ever-use and current use, a complete history of contraceptive practice was obtained in Section 5 of the questionnaire. Also, details concerning the source of supply and side-effects experienced for users of the pill, loop and condom were elicited in Section 4. The WFS abortion module, in which an attempt is made to find out whether each non-fertile pregnancy was induced or spontaneous, was employed. Finally, the length of lactation for each live-birth was ascertained.

Full presentation of this wealth of data is beyond the scope of this preliminary report and, in any case, would require careful prior appraisal of the quality of response. Accordingly, attention has been confined to the standard WFS tabulations, though some preliminary tables on abortion have been added because of its importance in Korea.

The section follows a logical sequence of subjects—from knowledge of contraceptive methods, to ever-use and current use, and to summary measure of each respondent's experience of contraception by means of a composite variable "pattern of contraceptive use". The subject of contraceptive efficacy in the last closed and the open interval is briefly examined. Finally, the topics of breast-feeding and abortion are discussed.

3.8.2 KNOWLEDGE OF CONTRACEPTION

The definition of "knowledge" used in the survey, as in earlier surveys, merely implies that the respondent had heard of some method or of a particular method and no attempt was made to ascertain whether she knew how to use particular methods. Another important distinction concerns the dichotomy of methods into "efficient" and "inefficient". The former category covers those methods which are usually offered by official family planning programmes and are characterised by the recency of their development or widespread application. The pill, loop, condom, injection, male and female sterilization, and other female methods such as the diaphragm and foam tablets fall into this group. "Inefficient" methods include withdrawal, rhythm, douche, abstinence and miscellaneous others. With the obvious exception of abstinence, they are intrinsically less effective than the "efficient" methods.

Since the first Korean KAP survey in 1964, the proportion of married women with some knowledge of contraception has risen from about 50 per cent to over 90 per cent. In the present survey, 97 per cent of all ever-married women reported knowledge of at least one "efficient" method. (See Table 4.2.1.A.) There are slight differences in the prevalence of knowledge between demographic and socio-economic components of the sample, with the oldest, the least educated and rural women tending to have lower levels of knowledge than other groups. However, these differentials are not sufficiently marked to be of much practical importance. For instance, even among women aged 45-49, or those with no schooling, over 90 per cent had heard of at least one method.

The level of knowledge of particular methods are shown in Table 63. The pill and the loop were known by over 90 per cent of all women, while the condom and male and female sterilization had been heard of by substantial majorities. In contrast, "inefficient" methods are less well known, though underreporting can be expected in the case of withdrawal, if not for such other method as abstinence and douching.

TABLE 63. PERCENTAGE OF ALL EVER-MARRIED WOMEN WHO HAD HEARD OF AND EVER-USED SPECIFIC CONTRACEPTIVE METHODS

Method	Heard	Ever used
"Efficient" methods:		
Pill	94	33
IUD	91	24
Condom	75	22
Vasectomy	84	3
Female sterilization	66	2
Other female scientific methods	23	3
Injection	5	(1)
At least one "efficient" method	97	52
"Inefficient" method:		
Rhythm	58	16
Withdrawal	37	12
Douche	27	4
Abstinence	25	2
Others	3	(1)
At least one "inefficient" method	97	5

Source: 1974 KNFS, Tables 4.2.1.A, and 4.3.1A

3.8.3 EVER-USE OF CONTRACEPTION

Survey findings confirm the widespread use of contraception in Korea. Just over half (52%) of the entire sample had tried at least one of the "efficient" methods, and an additional 5 per cent had experienced an "inefficient" but never an efficient method. Thus, exclusive reliance on "inefficient" methods is uncommon in Korea. When tabulated by age and family size, the pattern of ever-use displays the familiar inverted "U" with a peak at the intermediate ages of 35 and 44 and intermediate family sizes of 3 to 5 children (See Figure 10). In this groups, the level of ever-use is about 70 per cent. The markedly lower level of contraceptive experience among the 45-49 age group (35%) is surprising in view of the relatively high levels of use recorded in the mid-sixties (44.2%) among the same birth cohort which was then ages 35-39. One explanation for the discrepancy is that older women are more susceptible to underreporting of use. The plausibility of this explanation is strengthened by the fact that reported levels of ever-use fall only a little in the 45-49 age group, when the figures are based on currently married women who consider themselves to be fecund, rather than on all ever-married women (See Table 4.3.1). It would not be surprising if women who have reached the menopause or have been widowed or separated under-report contraceptive use that may have occurred many years ago.

Data relating to differentials in ever-use are found in Table 4.3.2A. Educational level of respondents emerges as the characteristic most closely associated with use. Women with no schooling are much less likely to have tried any method than those who have attended school.

FIGURE 10-1 PERCENTAGE OF ALL EVER-MARRIED WOMEN WHO HAD EVER USED ANY METHOD OF CONTRACEPTION (INCLUDING STERILIZATION) BY CURRENT AGE

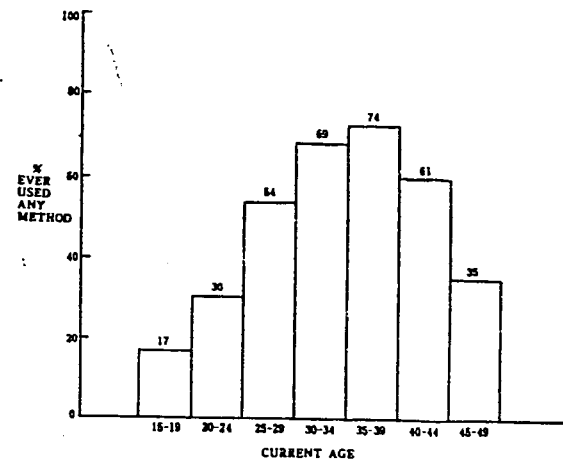

Source: 1974 KNFS, Table 4.3.1A

FIGURE 10-2 PERCENTAGE OF ALL EVER-MARRIED WOMEN WHO HAD EVER USED ANY METHOD OF CONTRACEPTION (INCLUDING STERILIZATION) BY NUMBER OF LIVING CHILDREN

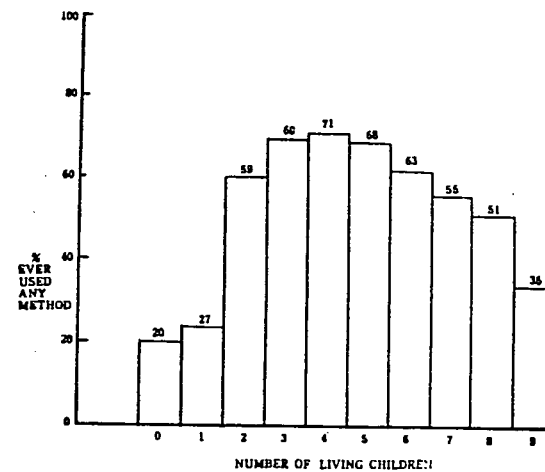

Source: 1974 KNFS, Table 4.3.2A

while the primary school group has distinctly lower levels of use at each family size than better educated. Differences in the expected direction also exist between middle school, high school and college categories, but they are confined to women with small families. Among these better educated groups it appears that length of education may influence the timing of use.

Rural-urban differences are less pronounced than the educational ones. City residents with less than 4 living children report higher levels of ever-use than their town or village counterparts, but this distinction is not apparent among women with 4 or more children. There is little difference at any family size between the town and the rural components.

Differences between religious categories are very slight. The marginally higher level of ever-use among the Christians—both Protestants and Catholics—than among the Buddhists or the majority who reports no religious affiliation may well be due to their educational compositions. Differentials according to the occupation of the husband are more marked, though interpretation is rendered difficult by the link between occupation and wife's education. The professional and managerial group has the highest level of ever-use, but there is little consistent difference between the clerical, sales and service and skilled manual groups. Wives of husbands with agricultural and unskilled manual jobs report the lowest levels of ever-use.

Turning now to ever-use of particular methods, it can be seen from Table 63 that pill has been the most widely used method in Korea (33%) followed by the loop (24%), condom (22%), rhythm (16%) and withdrawal (12%) in that order. Experience to other methods has been confined to very small minorities.

3.8.4 CURRENT USE OF CONTRACEPTION

Though it is common to base estimates of the prevalence of current use of contraception on all ever-married women or currently married women, analytical precision is enhanced if women who are unexposed to the risk of conception are excluded. Accordingly, data on current use from this survey are based on currently married pregnant women who consider themselves to be fecund plus currently married women whose husbands, or who themselves, have been sterilized for contraceptive purposes. The inclusion of this latter group stems from the view that sterilization is akin to contraception and that sterilized couples may be considered as "exposed" current users. Thus, the exposed women differ from the "fecund" women only in the exclusion of the currently pregnant.

Of these 3,849, exposed women in the sample, 46 per cent were using a method of contraception at the time of the survey or had been sterilized for contraceptive purposes. As can be seen in Table 64, both age and family size are independently associated with prevalence of current use. Only 17 per cent of women with less than two living children were current users, but this proportion rises dramatically to 47 per cent for those with two children; thereafter it increases only slightly with increasing family size. This pattern suggests that there is scant reliance on contraception for spacing the first and second child. It is somewhat surprising that current use is not more strongly related to family size among those with 2 or more children, as one would expect that the desire for family limitation would be more intense for those with larger families and that this tendency would be reflected in contraceptive behaviour.

Within each family size group, current use tends to be highest in the 35-39 age group and rather lower among both older and younger women. The salience of the 35-39 age group is particularly marked among women with 3 or 4 children.

The sex composition of the family is also highly associated with current contraceptive practice. The data in Table 65 show that Korean couples are not likely to use contraception much unless they have at least 2 sons. But once they have 2 sons, use becomes quite frequent (60% or more) whether they have only 2 children, or 3, 4, or 5 or more. The absence of a daughter in the family is no deterrent to contraceptive practice. The desire for at least 2 sons still exerts a major influence on Korean fertility behaviour.

TABLE 64. PERCENTAGE OF "EXPOSED" WOMEN WHO ARE CURRENTLY USING CONTRACEPTION (INCLUDING STERILIZATION) BY NUMBER OF LIVING CHILDREN AND CURRENT AGE

Current age	Number of living children						
	All parities	0	1	2	3	4	5 or more
Less than 20	(18)	*	*	*	—	—	—
20-24	19	18	14	28	*	*	—
25-29	36	16	19	44	42	34	*
30-34	51	*	(22)	57	57	50	45
35-39	60	*	(33)	60	68	68	52
40-44	52	*	*	(62)	46	64	50
45-49	45	*	*	*	*	(39)	46
All ages	46	16	17	47	54	57	50

Source: 1974 KNFS, Table 4.4.2

TABLE 65. PERCENTAGE OF "EXPOSED" WOMEN WHO ARE CURRENTLY USING CONTRACEPTION (INCLUDING STERILIZATION) BY NUMBER OF LIVING CHILDREN AND NUMBER OF LIVING SONS, CONFINED TO WOMEN WITH 1 TO 5 LIVING CHILDREN

Number of living sons	Number of living children					
	All parities	1	2	3	4	5 or more
0	19	14	22	37	(23)	*
1	38	20	45	43	46	47
2	60	—	61	60	62	61
3	59	—	—	63	64	50
4	51	—	—	—	(61)	58
5 or more	36	—	—	—	—	*
All	46	17	47	54	57	54

*—: logically impossible category

Source: 1974 KNFS, Table 4.4.3

Differentials in current use by several background characteristics are summarized in Table 66. As with ever-use, educational level emerges as the background variable most closely (associated) with current use. With a few minor exceptions, the level of use within each family size rises with length of formal education. As many of the differences are substantial, it would seem that the convergence in contraceptive behavior between different educational groups, noted in earlier research, is still far from complete. Similarly, there are still large variations in current use between occupational categories. The professional and managerial worker are distinctive for their high level and the agricultural and manual workers for their low levels of use. However, no clear pattern of association between women's work experience and current use is discernible.

Differentials in current use according to type of place of residence and religion follow those previously observed for ever-use. The divergence between city residents and others is confined

TABLE 66. PERCENTAGE OF "EXPOSED" WOMEN WHO ARE CURRENTLY USING CONTRACEPTION (INCLUDING STERILIZATION) BY BACKGROUND CHARACTERISTICS AND NUMBER OF LIVING CHILDREN

Background characteristics	Number of living children						
	All parities	0	1	2	3	4	5 or more
All women	46	16	17	47	54	57	50
Level of education:							
No schooling	45	*	*	(28)	56	52	42
Primary	43	4	11	41	48	55	51
Middle	45	(21)	18	45	59	67	(71)
High	53	(33)	22	65	62	70	(68)
College or higher	62	*	(46)	(67)	(78)	*	*
Type of place of residence:							
City	49	21	19	50	60	59	59
Town	45	*	(11)	(43)	(40)	68	51
Village	42	7	15	39	43	52	47
Religion:							
None	43	18	15	45	51	53	47
Buddhist	49	(8)	16	46	54	61	56
Protestant	52	(21)	25	54	63	66	54
Catholic	57	*	23	(57)	64	(72)	(73)
Husband's occupation:							
Prof. or managerial	62	*	34	63	68	75	(79)
Clerical	51	*	23	62	59	(58)	(66)
Sales or service	51	(19)	17	52	62	63	57
Agricultural	40	(5)	12	38	37	53	43
Skilled manual	44	17	11	42	56	54	54
Unskilled manual	42	*	*	33	51	49	48
Pattern of work:							
Current and before marriage	45	(22)	23	49	51	51	46
Current but not before marriage	48	*	(10)	52	51	61	47
Before and after marriage but not current	44	*	(7)	44	57	(67)	(50)
After marriage but not current	54	*	*	(62)	55	62	(42)
Before marriage	41	15	19	47	56	48	(68)
Never	47	(25)	16	42	54	59	64

Source: 1974 KNFS, Table 4.4.5A-E

to couples with small family sizes. However, the slightly higher levels of use of the Christians compared to non-Christians persist even among couples with larger families.

A breakdown of current users by particular method is shown in Table 67. The dominant positions of the pill and loop, which together comprise half of all use, can be clearly seen. The condom and rhythm are the next most prevalent methods; both methods are preferred more by those with small rather than large families. Sterilization accounts for 15 per cent of current users with vasectomy exceeding tubal ligation by a ratio of two to one. It is interesting to note that couples with four or more children are not more likely to accept sterilization than those with only three children.

TABLE 67. PERCENT DISTRIBUTION OF CURRENT USERS OF CONTRACEPTION ACCORDING TO SPECIFIC METHOD USED, BY NUMBER OF LIVING CHILDREN

Number of living children	"Efficient"							"Inefficient"						
	Total	Pill	IUD	Condom	Male sterilization	Female sterilization	Other Female scientific	Injection	Sub-total	Rhythm	Withdrawal	Douch	Abstinence	Sub-total
0, 1, 2	100	25	19	20	(5)	*	*	*	75	16	7	*	*	25
3	100	24	21	15	(10)	(6)	*	—	77	14	8	*	*	23
4	100	23	24	13	(11)	(5)	*	*	78	13	6	*	*	22
5+	100	25	27	(10)	(11)	(5)	*	—	79	10	8	*	*	21
All	100	24	23	15	9	5	(1)	(1)	78	13	7	(1)	(1)	22

Source: 1974 KNFS, Table 4.4.1

Nearly a quarter (22%) of couples are relying on "inefficient" methods—mainly rhythm and withdrawal. The popularity of these methods compared to "efficient" methods does not vary according to family size. In other words, there is no evidence of switching to more reliable methods as the need to limit family size increases.

3.8.5 COMPARISON OF FINDINGS ON CURRENT USE WITH PREVIOUS SURVEYS

To enhance the comparability of findings on current use from the present survey with those of previous surveys, the 1974 data have been recomputed for all currently married women aged 15-44, which has been the normal mode of presentation in the past. Some previous national surveys have employed a universe of currently married women aged 20-44, but it is unlikely that the minor discrepancy in the base at the lower end of the age range will distort the comparison seriously.

As can be seen in Table 68, the prevalence of contraceptive practice among currently married women in Korea has nearly doubled since 1966 from 20 per cent to 37 per cent. Comparison of the 1974 survey with the one conducted in 1973 reveals few differences either in the overall level of use or in the use of particular methods. This similarity serves to raise confidence in the results of both of these surveys. There is, however, one interesting difference: in urban areas, use of the pill appears to have increased considerably between 1973 and 1974.

Similarly, the comparison between the 1973 and 1974 survey results for particular age groups reveals only one difference of sufficient magnitude to be of note (See Table 69). In the age group 30-34, there appears to have been a recent increase in current use.

Historical trends in current use by urban-rural residence and by education are presented graphically in Figure 11. The main conclusion from Figure 11-1, is that the slight urban-rural differential in current use has persisted for the last 10 years and shows no signs of reduction. In Figure 11-2, the trends for different educational sectors of the population must be interpreted with great caution because their age structures differ greatly and have changed over time. To take the most obvious example, the average age of the "no schooling" group has risen considerably since 1965, because of the near universality of primary education in Korea recent decades. A proper understanding of trends by educational level must therefore await a further analysis of the data, with controls for age and family size. Nevertheless, the present data set is of interest because it indicates an increase in use even among the "no schooling group" between 1973 and 1974.

TABLE 68. PERCENTAGE OF CURRENTLY MARRIED WOMEN WHO WERE USING SPECIFIC METHODS OF CONTRACEPTION (INCLUDING STERILIZATION) AT VARIOUS POINTS IN TIME IN THE LAST 10 YEARS; BY TYPE OF PLACE OF RESIDENCE

Method	All areas				Urban				Rural			
	1966	1971	1973	1974	1966	1971	1973	1974	1966	1971	1973	1974
IUD	1	7	8	8	1	7	7	8	0	7	9	9
Pill	9	7	6	9	9	5	6	9	9	8	10	10
Condom	3	3	6	6	4	4	7	7	3	2	6	5
Sterilization	2	3	5	5	3	4	7	7	2	1	3	3
Other	5	4	9	9	8	5	12	11	4	3	6	7
All methods	20	25	36	37	26	27	39	40	18	23	34	34

Source: See Appendix 9. for description of previous surveys.

TABLE 69. PERCENTAGE OF CURRENTLY MARRIED WOMEN WHO WERE USING CONTRACEPTION (INCLUDING STERILIZATION) AT VARIOUS POINTS IN TIME OVER THE LAST 10 YEARS, BY AGE, TYPE OF PLACE OF RESIDENCE AND LEVEL OF EDUCATION

Characteristics	Calendar year					
	1965	1966	1967	1971	1973	1974
All women	16	20	20	25	36	37
Current age:						
15-24	na	na	na	7	12	13
25-29	na	na	na	15	28	29
30-34	na	na	na	28	38	45
35-39	na	na	na	38	53	54
40-44	na	na	na	27	39	38
Type of place of residence:						
Urban	21	26	26	27	39	40
Rural	14	18	17	23	34	34
Level of education:						
No schooling	12	na	16	21	30	37
Primary	17	na	22	25	36	36
Middle	30	na	26	25	37	36
High	31	na	37	32	44	44
College or higher	45	na	35	38	48	53

n.a. = not available
Source: Same as Table 68

FIGURE 11-1 PERCENTAGE OF CURRENTLY MARRIED WOMEN WHO WERE USING CONTRACEPTION (INCLUDING STERILIZATION) AT VARIOUS POINTS IN TIME OVER THE LAST TEN YEARS, BY TYPE OF PLACE OF RESIDENCE

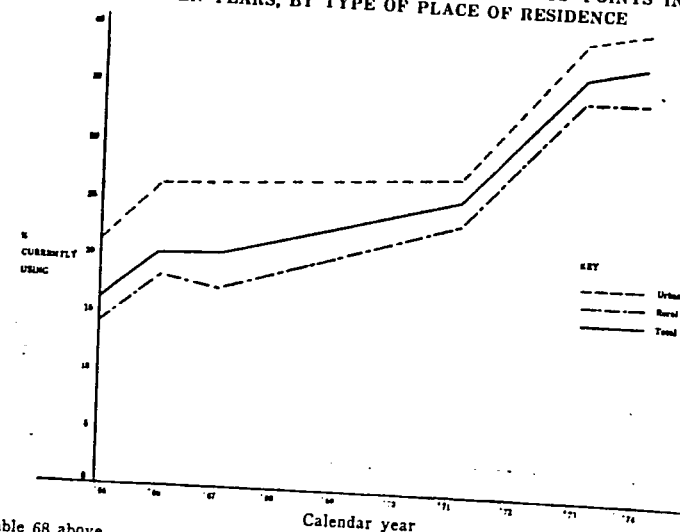

Source: Table 68 above.

FIGURE 11-2 PERCENTAGE OF CURRENTLY MARRIED WOMEN WHO WERE USING CONTRACEPTION (INCLUDING STERILIZATION) AT VARIOUS POINTS IN TIME OVER THE LAST TEN YEARS, BY LEVEL OF EDUCATION

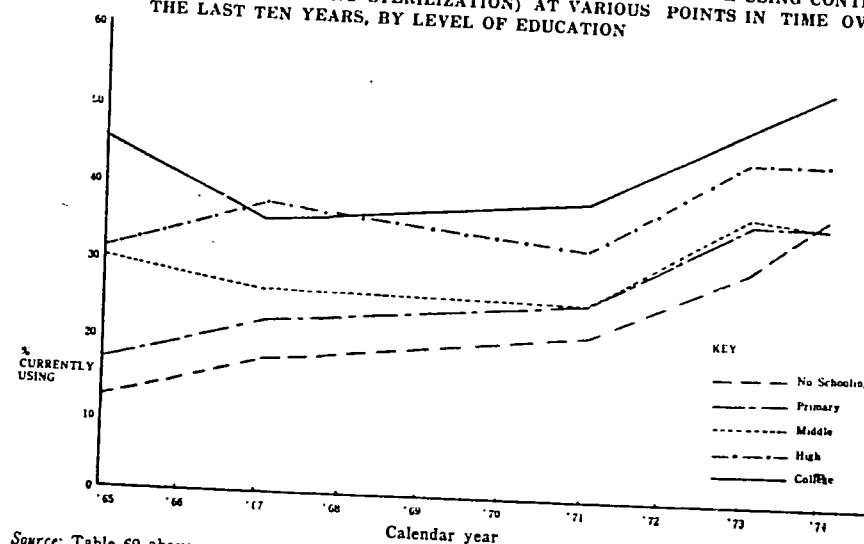

Source: Table 69 above.

3.8.6 PATTERN OF CONTRACEPTIVE USE

By means of a complex variable, "pattern of contraceptive use", an attempt is made to summarize in a concise form the contraceptive experience of all survey respondents. Women have been classified into three major groups-never, past and current users, with further subdivision within each group. As shown in Table 70, 43 per cent of the sample had never used any method, 24 per cent had used in the past but were not currently using, while the remaining 33 per cent were current users.

Never-users are sub-divided into three categories: those who stated an intention to use in the future (18 %), those who stated does not to use in the future (12 %), and, lastly, those who were not asked the question on intention because they are no longer fecund or currently married (14 %). It is evident from these figures that opposition to contraception is confined to only a small minority of Korean women.

Past but not current users are further classified according to recency of use: 4 per cent had used a method earlier in the open birth interval, 9 per cent in the last closed birth interval and 8 per cent in some earlier interval. A last group, comprising 4 per cent, are now infecund. (They too could have been classified by the interval in which they last used their contraception but were not as priority was given rightly or wrongly to their infecund status.) Current users are simply sub-divided into those sterilized for contraceptive purposes (5 %) and users of other methods (28 %).

Though it is a useful descriptive tool, most of the components of "pattern of use" have already been discussed in their own right and further commentary is unnecessary. The specialist reader can find a wealth of detail in Table 4.5.1. to 4.5.6 and 5.3.1 to 5.3.3. But there is one topic of fresh interest-namely future intentions which is further explored in Table 71. In this table, the proportions of ever-married never-users who intend to use in the future are displayed, with cross-classifications by number of living children (omitting those with 7 or more children because the sample sizes are too small) and three key background variables.

Overall, 60 per cent of these 1,620 women stated an intention to practice in the future, and this proportion does not vary according to family size. Variations according to background characteristics are similar to variations in contraceptive behavior; thus the least educated, the rural, and the wives of husbands with unskilled manual or agricultural occupations were slightly less likely to report intention to use than the others. However, the differences are slight and the general impression is of the absence of readily identifiable areas of resistance to family planning, assuming that intention will be uniformly translated into action.

3.8.7 CONTRACEPTIVE EFFICACY

Analysis of the effect of contraceptive practice on fertility and more particularly on the length of birth or pregnancy intervals is a complex subject, beyond the scope of this preliminary report. The present approach, which is restricted to an examination of the open birth interval and the last closed birth interval, is intended to serve as no more than an introduction. Nevertheless, the data summarized in Table 72 are of considerable interest.

The figures for the closed birth interval are based on the 4,568 women in the sample with 2 or more live or births (or one live birth and a current pregnancy). The mean length of the

TABLE 70. PER CENT DISTRIBUTION OF ALL EVER-MARRIED WOMEN ACCORDING TO PATTERN OF CONTRACEPTIVE USE, BY NUMBER OF LIVING CHILDREN

Number of living children	Never used					Past but not current user				Current user			
	Total	Intends future use	Does not intend future use	Now infecund, widowed, divorced, or separated	Sub-total	In open interval	In last closed interval	Earlier	Now infecund	Sub-total	Sterilized for contraceptive purposes	Other method	Sub-total
0	100.0	24.0	40.6	15.8	80.5	4.5	5.5	2.1	0.3	12.4	0.2	7.1	7.1
1	100.0	36.4	22.9	13.6	72.8	1.3	10.0	4.7	0.4	16.3	0.4	10.5	10.9
2	100.0	23.0	9.5	8.8	41.3	2.0	10.0	8.8	1.5	22.2	4.4	32.1	36.5
3	100.0	15.0	6.6	9.0	31.2	4.9	10.2	7.6	2.9	25.6	6.8	36.4	43.2
4	100.0	10.6	6.2	12.4	29.2	3.9	8.3	9.4	5.7	27.3	7.3	36.1	43.5
5	100.0	9.1	7.7	15.8	32.5	5.2	7.1	8.3	7.9	28.5	6.8	32.1	38.9
6	100.0	10.4	4.8	22.0	37.5	4.0	7.6	10.6	9.8	32.1	4.5	26.3	30.8
7	100.0	9.8	8.7	26.6	45.1	2.9	8.7	11.0	8.7	31.2	3.5	20.2	23.7
8	100.0	6.2	10.8	32.3	49.2	1.5	9.2	7.7	9.2	27.7	3.1	20.0	23.1
9+	100.0	(16.4)	(15.4)	(34.6)	(65.4)	(0.0)	(15.4)	(7.7)	(3.8)	(26.9)	(0.0)	(7.7)	(7.7)
All women	100.0	18.0	11.9	13.5	43.4	3.5	9.9	7.7	4.0	24.1	4.8	27.7	32.5

Source: 1974 KNFS, Table 4.5.3

TABLE 71. PERCENTAGE OF EVER-MARRIED WOMEN NEVER-USER WHO INTEND TO USE CONTRACEPTION IN THE FUTURE BY BACKGROUND CHARACTERISTICS AND NUMBER OF LIVING CHILDREN

Background characteristics	Number of living children		
	All parities	0-3	4-6
All	60	61	61
Level of education:			
No schooling	54	49	58
Primary	60	60	64
Middle	61	60	•
High	68	69	•
College or higher	(62)	(74)	•
Type of place of residence:			
City	63	64	55
Town	63	61	(74)
Village	56	54	62
Husbands' occupation:			
Professional or managerial	60	60	•
Clerical	64	64	•
Sales and services	58	59	(53)
Agricultural	57	55	61
Skilled manual	65	65	70
Unskilled manual	58	60	(52)

Source: 1974 KNFS, Tables 4.5.6. A-D.

interval for women who reported contraceptive use during the interval was 41.4 months compared to 35.5 months for those who did not use. This modest difference of 17 per cent holds for all age groups.

Data for open interval are based on the 3,428 women in the sample who were married, fecund, non-pregnant and had one or more live births. The picture that emerges from these figures contrasts markedly with that of the closed interval. Women who had used a method-excluding sterilization-in the open interval or were currently using a method, had on the average an open interval of 56.6 months, compared to 30.7 months for those who had not used a method since their last birth. This represents a difference of 84 per cent. Furthermore, the magnitude of this difference varies to a major extent across age groups. For women aged under 35, the open interval is about twice as long for users than non-users but the gap narrows for older women. This pattern of findings across age groups suggest the operation of selective forces by which the more fecund older women are more likely to be users than the less fecund. Thus, greater

TABLE 72. MEAN LENGTH OF LAST CLOSED BIRTH INTERVAL AND OPEN BIRTH INTERVAL BY USE OF CONTRACEPTION IN THE INTERVAL AND CURRENT AGE

Current age	Last closed interval			Open interval		
	All	Used	Not used	All	Used/currently using	Not used
Less than 25	27.2	(29.1)	26.7	11.5	19.9	9.6
25-34	32.0	36.0	30.4	25.2	34.8	17.5
35-44	40.7	48.1	38.5	68.9	77.8	55.8
45-49	43.5	50.0	42.9	106.2	110.8	103.1
All ages	36.9	41.4	35.5	43.0	56.6	30.7

Source: 1974 KNFS, Table 4.6.1 and 4.6.2

fecundity may be counter-balanced by greater use of contraception and the net effect is little divergence in the length of the open interval.

These results for the closed and open interval immediately suggest a low contraceptive efficacy for spacing purposes but high efficacy for termination of child-bearing. This tentative conclusion is consonant with other findings from the survey. However, induced abortion and lactation and their relationships to contraception may be crucial factors, which have not yet been explored. Furthermore, other factors, such as under-reporting of use in the last closed interval, may have distorted the results. Yet another factor which makes interpretation dangerous is the timing of contraception in relation to births. To the extent that initiation of contraception typically takes place a considerable period of time after the birth of a child, the high association between use and length of the open interval is misleading. On the other hand, if the converse is true-namely, that initiation of contraception takes place shortly after delivery, then the association may be even more pronounced than these preliminary data suggest. Further investigation using data for earlier intervals, together with abortion data, is clearly warranted.

3.8.8 LACTATION

The exact role of breastfeeding, or lactation, in delaying conception is not fully established, though there is widespread interest in its possibilities. It is not possible, of course, in this preliminary report to address this issue in any systematic way. Only a brief discussion is presented here, relegating an in-depth analysis that the topic deserves to a later date.

While the question on breastfeeding was asked for each birth in the Korean survey, tabulation for this report is restricted to the last closed birth interval-that is, the interval between the next-to-last birth and the last birth or the last birth and the expected date of delivery of a current pregnancy. The cases are perforce restricted to those with at least two live births or one live birth and a current pregnancy. To facilitate meaningful analysis, two further restrictions are introduced. A period of at least 24 months is set as the period of observation. This is to avoid the problem of censoring involved if shorter intervals were taken. Thus, the next-to-last child must have survived at least 24 months. As for the length of the closed interval itself, an additional 9 months are allowed to cover the period of gestation of the next child, since the closed interval is defined to end with the birth of a child rather than with conception. By allowing at least 33 months (24+9=33) for the closed interval, we avoid the downward bias on the duration of breastfeeding that can occur if we took a shorter interval of observation.

The restricted sample for whom item on breastfeeding could be defined totals 4,489, or about 83 per cent of the individual survey sample. Ninety-four per cent of the 4,489 women reported breastfeeding in the last closed interval. (See Table 4.4.1.) The mean length of breastfeeding in that interval was 19.2 months. The distribution by number of months of breastfeeding is summarized in Table 73.

There seems to be some tendencies for heaping in the categories of 12, 24, and 36, but basically most women breastfed for about a year to two years. About 16 per cent breastfed for more than two years and about 12 per cent for less than a year.

The proportion breastfeeding is somewhat higher for the older than the younger women (See Table 74) though the differences are small. The overwhelming majority of women in Korea, young or old, breastfed in the last closed interval. The mean length of breastfeeding, however, varies considerably by women's age and age at first marriage, as can be seen in Table 74. The older women and those who married before age 20 breastfed for a longer period than the younger women and those who married at age 20 or later. For example, those 45 and older and married

TABLE 73. PER CENT DISTRIBUTION BY NUMBER OF MONTHS BREASTFEEDING IN LAST CLOSED BIRTH INTERVAL, FOR WOMEN WITH AT LEAST TWO LIVE BIRTHS (INCLUDING A CURRENT PREGNANCY), RESTRICTED TO THOSE WITH CLOSED INTERVAL AT LEAST 33 MONTHS AND WHOSE LAST BIRTH SURVIVED AT LEAST 24 MONTHS

Number of months	Per cent
Did not breastfed	5.6
Less than 3 months	2.2
3-5 months	1.2
6 months	0.8
7-8 months	2.6
9-11 months	5.5
12 months	16.3
13-17 months	17.6
18 months	4.6
19-23 months	10.8
24 months	16.4
25-29 months	4.5
30 months	1.3
31-35 months	1.7
36 months	6.6
More than 36 months	2.3
Total	100.0

Source: 1974 KNFS, Table 4.1.1

TABLE 74. PERCENTAGE NOT BREASTFED AND MEAN LENGTH OF BREASTFEEDING IN MONTHS IN THE LAST CLOSED BIRTH INTERVAL BY CURRENT AGE AND AGE AT FIRST MARRIAGE, CONFINED TO WOMEN WITH AT LEAST TWO LIVE BIRTHS (INCLUDING A CURRENT PREGNANCY) WHOSE LAST CLOSED INTERVAL IS AT LEAST 33 MONTHS AND WHOSE NEXT-TO-LAST CHILD SURVIVED AT LEAST 24 MONTHS

Current age	Per cent not breastfed in closed interval			Mean length of breastfed in closed interval		
	ALL	Married before 20	Married at 20 or later	All	Married before 20	Married at 20 or later
Less than 25	6.2	6.8	4.9	16.5	17.7	14.0
25-29	6.3	4.7	6.8	17.5	19.4	16.8
30-44	5.1	3.8	7.0	20.5	21.5	19.2
45 or older	4.9	4.8	5.4	21.0	21.4	18.4
All ages	5.6	4.4	6.8	19.2	20.8	17.6

Source: 1974 KNFS, Table 4.1.1

before age 20 breastfed for an average of 21 months as compared to 14 months for those under 25 and married at age 20 or later. These differences probably reflect cohort differences, but definite conclusions must await further analysis of the full range of data on breastfeeding available in the present survey.

Type of place of residence and education are strongly related to breastfeeding. (See Table 75). The trend appears to be that the city residents and the better educated are breastfeeding somewhat less often and for shorter periods. These differentials hold true especially for those with fewer than 4 children to date—namely, the younger women. Together with the age

TABLE 75. PERCENTAGE NOT BREASTFED AND MEAN LENGTH OF BREASTFEEDING IN MONTHS IN THE LAST CLOSED BIRTH INTERVAL BY TYPE OF PLACE OF RESIDENCE AND EDUCATION BY NUMBER OF CHILDREN EVER-BORN, CONFINED TO WOMEN WITH AT LEAST TWO LIVE BIRTHS (INCLUDING A CURRENT PREGNANCY) WHOSE LAST CLOSED INTERVAL IS AT LEAST 33 MONTHS AND WHOSE NEXT-TO-LAST CHILD SURVIVED AT LEAST 24 MONTHS

Background characteristics	Per cent not breastfed in closed birth interval			Mean length of breastfeeding ^{a)} in closed birth interval		
	All parities	Less than 4 children	4 or more children	All parities	Less than 4 children	4 or more children
All	4.9	5.7	4.3	15.6	14.9	16.1
Type of place of residence:						
City	6.3	6.6	5.9	14.6	14.3	15.0
Town	4.3	(8.0)	3.0	17.7	(17.0)	17.9
Village	2.9	2.5	3.0	16.7	16.0	16.9
Education:						
No schooling	2.7	0.0	3.2	16.9	17.6	16.8
Primary	3.7	2.4	4.4	16.1	16.0	16.2
Middle	4.7	5.5	3.2	14.9	14.8	15.1
High	9.5	11.5	5.8	13.1	12.2	14.8
College or higher	(22.5)	(20.0)	*	10.1	(10.9)	*

a) These means are based on 0 to 24 months only.

Source: 1974 KNFS, Tables 4.1.5A and 4.1.5C

differentials observed in Table 74, these findings suggest that breastfeeding is perhaps becoming less popular among the younger, better educated, city residents. To what extent this trend, if it be real, would diffuse to the rest of the women in Korea is difficult to tell but it does raise some questions about the possible implications diminished breastfeeding may have on fertility, on the one hand, and nutrition and health of children, on the other.

Breastfeeding is believed by many to have a delaying effect on conception. Documentation of such an effect, however, is not always easy. Data so far tabulated from the present survey permits us to explore only in a very tentative way the possibility of such an effect for the women under study. We show in Table 76 the mean length in months of the last closed birth interval by number of months breastfed and whether or not contraception was used in that interval. Observation is restricted to those who had at least two live births, including a current pregnancy, and whose next-to-last child survived at least 24 months and whose last closed interval was at least 33 months but not longer than 5 years. The last restriction is introduced to remove those women whose birth interval may be prolonged due to subfecundity. Age control is necessary also to remove the possible effect of subfecundity associated with advance in age.

We focus our attention primarily on those who never used any contraception in the last closed interval in order to remove the effect of contraception on the length of that interval. (See upper panel of Table 76.) If breastfeeding was continued for at least 6 months, the length of the interval is longer than if there was no breastfeeding and the more so, the longer the period of breastfeeding. For example, for all ages, the mean length is 24.1 months for those who did not breastfeed as compared to 23.0 months for those who breastfed for less than 6 months but rises to 26.7 months for those who breastfed for 6 to 12 months and to as long as 35.1 months for those who breastfed for 24 months or longer. This overall pattern is replicated basically in every age group where meaningful comparison is possible.

TABLE 76. MEAN LENGTH IN MONTHS OF THE LAST CLOSED BIRTH INTERVAL BY NUMBER OF MONTHS BREASTFED AND USE OF CONTRACEPTION IN THAT INTERVAL, BY WOMAN'S AGE, CONFINED TO WOMEN WITH AT LEAST TWO LIVE BIRTHS (INCLUDING A CURRENT PREGNANCY) WHOSE LAST CLOSED INTERVAL WAS AT LEAST 33 MONTHS BUT NOT LONGER THAN 5 YEARS AND WHOSE NEXT-TO-LAST CHILD SURVIVED AT LEAST 24 MONTHS

Age	Number of months breastfed						
	All	Did not breastfeed	Less than 6 months	6-11 months	12-17 months	18-23 months	24 months or more
	<u>Did not use contraception</u>						
Under 25	24.1	*	*	*	23.8	(23.6)	(30.1)
25-34	28.3	21.4	21.8	26.0	27.4	29.6	33.0
35-44	32.7	26.8	23.0	29.7	30.7	32.9	36.6
45 and over	34.4	(29.3)	(26.3)	(28.7)	33.2	33.6	37.6
All ages	30.7	24.1	23.0	26.7	29.0	31.3	35.1
	<u>Used contraception</u>						
Under 25	(29.1)	*	*	*	*	*	*
25-34	33.0	(25.8)	*	(30.5)	32.4	32.8	37.6
35-44	37.9	*	*	(33.3)	37.6	(36.7)	40.9
45 and over	(37.1)	*	*	*	*	*	*
All ages	34.8	28.8	(29.8)	32.1	34.1	33.9	39.2

Source: 1974 KNFS, Table 4.1.6

The mean length of the interval increases basically with longer period of breastfeeding if contraception is also used. (See lower panel of Table 76.) While cell sizes are too small in many cases to make much of the data, the basic pattern appears to be replicated within the age groups. Furthermore, a comparison of those who used contraception with those who did not suggests that roughly 3 to 4 months may be gained in the length of the interval by use of contraception over and above breastfeeding. (Compare the rows for all ages in the upper and the lower panels in Table 76.) Judging from the earlier findings with regard to the relative contraceptive efficacy associated with the open as against the closed birth interval, we may surmise that the gain of contraceptive use above the effect of lactation may be greater in the open than in the closed interval. Obviously much more careful and detailed analysis is needed for more definitive conclusions in this area.

3.8.9 INDUCED ABORTION

Abortion, whether legal or not, is known to be prevalent in many countries, and has a strong demographic impact. A particularly dramatic example is the rise in fertility in Romania in the 1960's following the enactment of restrictions on a previously liberal abortion law. Legalization of abortion or liberalization of abortion regulations have taken place in many countries in recent years, including Korea in early 1973. It is tacitly acknowledged that abortion is one of the critical factors affecting fertility levels in Korea.

Approval of abortion has become more widespread throughout Korea in recent years. For example, only about 16 per cent of a national sample of currently married women in the reproductive ages disapproved of abortion in 1973 as compared to as much as 45 per cent of a similar sample of women in 1971. The level of approval in 1973 was virtually the same in both urban and rural areas.¹³⁾

The use of abortion has increased by nearly two-fold since 1968, when a national estimate first became available. Table 77 shows the trends in the estimated proportion of women reporting ever-use of abortion by place of residence, according to the series of survey conducted since 1968.

Nation-wide, the proportion of currently married women in the reproductive ages reporting an abortion rose from 16 per cent in 1968 to 31 per cent in 1974. The rise was especially steep between 1968 and 1971. The estimated proportion has remained more or less stable since 1971. City residents have always reported higher proportion of abortion experience but the gain among the rural residents has been more than two-fold since 1968, with most of the gain having taken place between 1968 and 1971, just as for the nation as a whole.

TABLE 77. PERCENTAGE OF CURRENTLY MARRIED WOMEN AGED 15-49 WHO REPORT HAVING HAD AT LEAST ONE INDUCED ABORTION BY TYPE OF PLACE OF RESIDENCE: 1974 KNFS COMPARED TO SURVEYS TAKEN IN 1968, 1971, AND 1973

Place	1968 ^{a)}	1971 ^{a)}	1973 ^{a)}	1974 ^{b)}
City	26	39	37	38
Town	—	29	—	27
Village	10	20	24	21
All places	16	29	30	30

Source: a) See Appendix 9 for description of previous surveys
b) 1974 KNFS, Table 4.8.1.A

Table 78 shows for 1971 and 1974 the percentage of all ever-married women aged 15-49 who report having had at least one induced abortion by current age. There is a clear upward trend in every age group, though the most marked increases are found in the age groups 20-29 and 30-34. Most married women under age 20 have not yet achieved their desired family size and thus have as yet made little use of abortion. Women aged 45 and over have passed through most of their childbearing years during a period when ideal family size was larger than it has come to be in recent years and when abortion was much less common, but the rate for this age group increased from 19 per cent in 1971 to 26 per cent in 1974.

TABLE 78. PERCENTAGE OF ALL EVER-MARRIED WOMEN AGED 15-49 WHO REPORT HAVING HAD AT LEAST ONE INDUCED ABORTION BY CURRENT AGE

Age	1971 ^{a)}	1974 ^{b)}
15-19	4	7
20-24	11	12
25-29	18	24
30-34	30	35
35-39	38	41
40-44	33	37
45-49	19	26
All ages	24	30

Source: a) See Appendix 9 for description of previous surveys.
b) 1974 KNFS, Table 4.8.7A

13) See, 1973 National Family Planning and Fertility Survey: A Comprehensive Report, Seoul: Korean Institute for Family Planning, December 1974, p. 198 (Table 4-21).

TABLE 79. PER CENT DISTRIBUTION OF ALL EVER-MARRIED WOMEN AGED 15-49 ACCORDING TO THE REPORTED NUMBER OF INDUCED ABORTIONS BY DEMOGRAPHIC CHARACTERISTICS

Demographic characteristics	Number of induced abortion						Total	Mean
	0	1	2	3	4	5+		
All women	69.7	16.0	7.0	3.6	1.7	2.0	100.0	0.6
Current age:								
15-19	92.7	7.3	—	—	—	—	100.0	0.1
20-24	87.9	9.2	2.3	0.5	—	—	100.0	0.2
25-29	76.3	16.2	4.3	2.0	0.5	0.7	100.0	0.4
30-34	64.7	19.9	8.3	4.1	1.9	1.1	100.0	0.6
35-39	59.3	18.4	10.0	6.0	2.5	3.8	100.0	0.9
40-44	63.0	16.7	9.6	4.3	2.8	3.7	100.0	0.9
45-49	73.6	11.1	6.5	4.2	1.9	2.7	100.0	0.6
Number of living children:								
0	85.0	12.4	1.8	0.5	—	0.3	100.0	0.2
1	85.3	9.7	3.0	0.9	0.8	0.4	100.0	0.2
2	71.0	19.2	4.7	2.8	1.3	1.1	100.0	0.5
3	61.1	16.2	10.8	6.1	2.3	3.5	100.0	0.9
4	62.1	18.5	8.5	5.4	3.1	2.4	100.0	0.8
5	64.2	17.8	9.8	3.7	1.5	3.0	100.0	0.7
6	70.7	14.4	7.8	3.0	1.3	2.8	100.0	0.6
7+	72.0	16.3	6.1	3.0	1.1	1.5	100.0	0.4
Number of completed pregnancies:								
0	100.0	—	—	—	—	—	100.0	0.0
1	93.8	6.2	—	—	—	—	100.0	0.1
2	88.0	10.7	1.2	—	—	—	100.0	0.1
3	77.3	20.0	2.6	0.1	—	—	100.0	0.3
4	74.2	21.1	3.8	0.8	—	—	100.0	0.3
5	61.6	22.1	13.0	2.9	0.3	0.1	100.0	0.6
6	56.4	20.8	11.9	8.9	1.7	0.3	100.0	0.8
7	55.1	13.8	16.0	9.5	4.3	1.4	100.0	1.0
8	42.7	19.9	11.9	11.9	8.6	5.0	100.0	1.4
9	38.0	20.3	16.0	7.0	9.6	9.1	100.0	1.6
10+	29.4	9.3	11.7	10.8	7.0	31.8	100.0	2.5

Source: 1974 KNFS, Tables 4.7.1, 4.7.2 and 4.7.3.

Collectively the women in the present survey reported an average of 0.6 abortion. While 30 per cent reported at least one induced abortion, 14 per cent reported two or more. (See Table 79.) The proportion of abortion users rises with the number of completed pregnancies, as might be expected, going from only 6 per cent among those with one completed pregnancy to 25 per cent among those with 4 and more than half among those with 6 or more. The mean number of abortions too rises with number of completed pregnancies. Neither the proportion of abortion users nor the mean number, however, rises monotonically with the number of living children beyond 3. Both figures reach a peak at 3 children and then decline. The highest figures are concentrated in the parities 3 to 5, suggesting that achieved fertility is to some extent a consequence of the use of abortion to keep it from increasing further. By age group, the highest proportion of those with abortion experience is found among those in their 30's and early 40's. More than one-third in these ages reported having had at least one induced abortion. About 22 per cent of those aged 35-39 and 20 per cent of those aged 40-44 had two or more.

The potential impact of induced abortion on achieved fertility can be gauged by an examination of the disposition of the pregnancies experienced by these women. Of the approximately 23,800 non-current pregnancies, reported by them, 14 per cent were terminated by an induced abortion. Five per cent were lost as stillbirths or miscarriages leaving 81 per cent ending in live births. These results vary only slightly from the situation in 1971. The Fertility and Abortion Survey of that year, based also on a national sample, showed 12 per cent termination by induced abortion, 6 per cent by stillbirth or miscarriage, and 82 per cent by live birth.¹⁴⁾

The results from the present survey for different age groups are shown in Table 80. The rate of termination by induced abortion is highest (at 15 %) in the age groups 25-34 and 35-44.

The low use of abortion in the ages 45 and over, seen in this and earlier tables, is consistent with the trends in fertility and abortion during their active reproductive years, but one suspects some underreporting too. Certainly the rate of termination by stillbirth or miscarriage is underreported in the older ages. One would normally expect this rate to rise with age in contrast to the result presented in Table 80. Obviously a careful assessment of these data are needed before a more systematic analysis of the role of induced abortion and other fetal losses can be pursued. Whatever observations we make in this report must be regarded as tentative.

TABLE 80. PER CENT DISTRIBUTION OF ALL NON-CURRENT PREGNANCIES ACCORDING TO OUTCOME BY WOMEN'S CURRENT AGE

Age	Per cent distribution by outcome			
	All non-current pregnancies	Live birth	Stillbirth or miscarriage	Induced abortion
Less than 25	100	84	8	8
25-34	100	79	6	15
35-39	100	80	5	15
40 and over	100	87	4	9
All ages	100	81	5	14

Source: 1974 KNFS, Marginal from Table 4.8.3A, 4.8.4A, 4.8.5A, and 2.2.6A.

Resort to abortion is closely associated with use of contraception. (See Table 81) Past and current users of contraception are more likely to have had an abortion than those who never used any contraception. For example, 41 per cent of past users and 48 per cent of current users as

14) See, *The Study of Abortion, 1971 Fertility-Abortion Survey Special Report*, Series, No. 2, Seoul: Korean Institute for Family Planning, April 1973, p.12. The data from Table III-8, based on ever-married women 15-54, were recalculated to obtain figures for ever-married women 15-49 for comparison with the results from the present survey.

against 11 per cent of those who never used reported having had an abortion. The highest proportion of abortion experience (88 %) is reported by those who used contraception in the open interval though not using at the interview. The next highest proportions are reported by past users who for various reasons have no need to use now (55 %) and the current users of methods other than sterilization (49 %). The number of living children does not make any difference in the proportion of abortion users except for the sterilized. While 48 per cent of the sterilized with less than 4 children reported having had an abortion, only 25 per cent of those with 4 or more children did so. It appears that use of abortion prior to sterilization helped these women to keep their achieved fertility relatively low.

On the right-hand side of Table 81, we show the percentage of non-current pregnancies terminated by induced abortion by pattern of contraceptive use. The rate of termination by abortion is higher for the users of contraception than the non-users, with the highest rates shown again for those who used in the open interval (20 per cent among current users and 38 per cent among past users). The rates are substantially higher for those who have less than 4 children than those who have more. This is true in every category of contraceptive use pattern but is especially marked for the current users: 31 per cent for those with less than 4 children as against 7 per cent with 4 or more children. There is strong hint in these data that use of abortion has helped in keeping the achieved fertility to below 4 children for many of these women but especially if it is combined with the use of contraception. A more definitive causal analysis must await further studies at a later date.

TABLE 81. PERCENTAGE OF EVER-MARRIED WOMEN WHO REPORT HAVING HAD AT LEAST ONE INDUCED ABORTION AND PERCENTAGE OF ALL NON-CURRENT PREGNANCIES TERMINATED BY INDUCED ABORTION, BY PATTERN OF CONTRACEPTIVE USE AND NUMBER OF LIVING CHILDREN

Pattern of contraceptive use	Per cent reporting an abortion			Per cent of non-current pregnancies terminated by abortion		
	All parities	Less than 4 children	4 or more children	All parities	Less than 4 children	4 or more children
All women	30	30	32	14	19	7
Never used	11	11	13	5	7	3
Intends future use	10	10	8	5	7	2
Does not intend future use	11	10	18	6	7	4
No need to use	14	14	14	5	7	3
Past use only	41	40	44	18	24	10
In open interval	88	86	93	38	47	28
In last closed interval	29	29	29	12	17	6
In earlier interval	26	27	23	10	17	6
No need now	55	56	54	18	20	11
Current use	48	49	43	19	31	7
Sterilized	42	48	25	17	31	9
Other methods	49	49	47	20	30	9

Source: 1974 KNFS, Tables 4.8.1A and 4.8.5A.

The differentials by background characteristics in the use of abortion are similar to what we observed earlier with respect to use of contraception. (See Tables 82 and 83) Both the proportion of abortion users and the rate of termination of pregnancies by abortion are substantially higher for the city residents, the better educated—especially those with high school or college education, and those married to husbands engaged in non-agricultural occupations—those in professional or managerial posts in particular. They are lowest for the non-schooled, the village

TABLE 82. PERCENTAGE OF EVER-MARRIED WOMEN WHO REPORT HAVING HAD AT LEAST ONE INDUCED ABORTION BY BACKGROUND CHARACTERISTICS AND AGE

Background characteristics	Current age				
	All ages	Less than 25	25-34	35-44	45 and over
All women	30	12	29	39	26
Type of place of residence:					
City	38	15	35	52	35
Town	27	(8)	27	35	(19)
Village	21	8	19	26	20
Education:					
No schooling	20	*	17	24	17
Primary	30	9	26	40	33
Middle	34	16	34	55	*
High	45	21	37	67	62
College	44	*	44	(59)	(33)
Religion:					
None	27	12	28	33	22
Buddhist	37	10	33	49	33
Protestant	32	11	28	46	32
Catholic	33	*	27	52	(23)
Other	40	*	(39)	(40)	*
Husband's occupation:					
Professional and managerial	44	(12)	42	57	38
Clerical	38	(7)	34	51	(47)
Sales and service	39	16	37	52	33
Agricultural	19	6	16	25	18
Skilled manual	33	16	31	46	32
Unskilled manual	30	(7)	22	45	(24)
Never worked	30	*	42	(10)	*
Wife's pattern of work:					
Current and before marriage	27	12	27	31	22
Current, not before marriage	27	5	25	34	21
Not current, before and after marriage	37	24	33	55	(19)
Not current, after marriage only	42	23	37	52	31
Not current, before marriage only	29	12	29	48	(50)
Never worked	35	9	32	48	36

Source: 1974 KNFS, Tables 4.8.1A-E.

TABLE 83. PERCENTAGE OF ALL NON-CURRENT PREGNANCIES TERMINATED BY INDUCED ABORTION BY BACKGROUND CHARACTERISTICS AND AGE, FOR ALL EVER-MARRIED WOMEN

Background characteristics	Current age				
	All ages	Less than 25	25-34	35-44	45 and more
All women	14	12	15	15	9
Type of place of residence:					
City	20	17	19	24	14
Town	10	(8)	11	12	6
Village	7	8	9	7	5
Education:					
No schooling	7	*	6	8	5
Primary	13	9	12	15	12
Middle	20	16	19	24	*
High	28	25	24	33	(24)
College	28	*	30	(31)	(22)
Religion:					
None	12	12	14	12	8
Buddhist	18	10	17	21	11
Protestant	17	12	16	18	15
Catholic	16	*	18	18	(8)
Other	14	*	(18)	(12)	*
Husband's occupation:					
Professional and managerial	24	(20)	25	25	16
Clerical	18	(6)	16	22	(15)
Sales and services	21	20	19	25	16
Agricultural	6	6	6	7	5
Skilled manual	17	15	17	20	12
Unskilled manual	15	(6)	13	17	(11)
Never worked	18	*	28	8	*
Wife's work pattern:					
Current and before marriage	10	12	13	10	7
Current, not before marriage	11	6	11	12	8
Not current, before and after marriage	18	(21)	18	21	(7)
Not current, after marriage only	17	*	18	21	9
Not current, before marriage only	19	15	17	24	(21)
Never worked	18	9	17	22	11

Source: 1974 KNFS, Table 4.8.5 A-E.

residents, and those whose husbands are in agriculture. These differentials persist within each age group, even as within each category of background characteristics the age patterns observed for all women prevail.

Religious differences and the differences by wife's work pattern are difficult to interpret, as they are likely to be influenced by compositional differences involving residence and/or education. Thus, data are presented in Tables 82 and 83, without any effort here to interpret the results.

3.8.10 SUMMARY

1. This section dealt with a wide range of topics from knowledge and use of contraception to lactation and induced abortion. The last topic is included in this report because of its recognized importance in recent years in determining fertility levels in Korea.
2. Knowledge of contraception is widespread in Korea. Ninety-seven per cent of all ever-married women in the present survey reported knowledge of at least one "efficient" method—such as, the pill, the loop, condom, injection, male and female sterilizations, and other female methods like the diaphragm and foam tablets. ("Inefficient" methods include such methods as the rhythm, withdrawal, douche, abstinence, and miscellaneous others.) Compared to 1964 when the first Korean KAP survey reported a level of knowledge of only about 50 per cent, the diffusion of knowledge in the last decade is remarkable.
3. Differentials in Knowledge by background characteristics are small and insignificant in that in nearly all categories of women over 90 per cent report knowledge of at least one method.
4. The best known methods in Korea are the pill (94%), the loop (91%), vasectomy (84%), condom (75%), female sterilization (66%), and rhythm (55%) in that order. All other methods are much less well known, though some under-reporting has to be expected with regard to such methods as the withdrawal, douching, and abstinence.
5. Use of contraception too is quite widespread in Korea today. Fifty-two per cent have tried at least one of the "efficient" methods and an additional 5 per cent an "inefficient" method only.
6. Use is most frequent (about 70%) in the ages 35-44 and parities 3 to 5. There appears to be under-reporting of use by those in the ages 45 and over, judging from the fact that the surveys in the mid-1960's recorded relatively high level of use for these same cohort of women who were then aged about 35-39.
7. Differentials in ever-use follow the usual pattern. Education is the background characteristics that is most closely related to ever-use of contraception. The better educated are more likely to have ever used than the less educated, the distinction being most marked between the non-schooled or primary level education only and those with education beyond the primary level. This pattern holds within each parity.

The city residents are more likely to have used than the town and village residents, although this differential is confined to those with less than 4 children.

Religious differences are small. The slightly higher use among the Christians, both Protestants and Catholics, as compared to the Buddhists and those who profess no religion may be due to their more favourable educational composition and greater urban residence.

The women whose husbands are in professional or managerial occupations tend to have the highest level of ever use, with those in agriculture or unskilled manual jobs, the lowest. There is little consistent differences among the other occupations.

8. Pill has been the most widely used method in Korea (33%), followed by the loop (24%), condom (22%), rhythm (16%), and withdrawal (12%).
9. Current use of contraception was examined for those women who are fecund and exposed to the risk of conception, thus excluding the unmarried, the currently pregnant, and those with reported fecundity impairments other than voluntary sterilization (either vasectomy or female sterilization) for contraceptive purposes. Of the 3,549 "exposed" women, who comprised 71 per cent of the ever-married subject to the individual survey, 46 per cent reported current use of contraception, including sterilization for contraceptive purposes.
10. Current use is associated with both age and family size. It is most frequent for those with two children and those who are in the ages 35-39. It does not necessarily increase much with parity beyond two children. It in fact declines somewhat in the ages 40 and over.
11. Current use is related quite strongly to the sex composition of the family. Korean couples are not likely to be using contraception much unless they have at least two sons. But once they have two sons use becomes quite frequent (60% or more), whether they have only two children, or 3, 4, or 5 or more. Not having a daughter does not deter them from use. In short, the desire for at least two sons still exerts a major influence on Korean fertility behaviour.
12. Differentials in current use of contraception by background characteristics follow very closely the differentials with respect to ever use. Educational differentials are still quite large, suggesting that the convergence in contraceptive behaviour noted in earlier research is far from complete. Occupational differentials too -especially between the professional or managerial workers, on the one hand, with high level of use and the agricultural or manual workers, on the other hand, with low level of use- are still quite large. Wife's work experience, on the other hand, does not seem to be related to current use in any systematic way. The differentials by place of residence and religion follow those observed for ever users. The differential between city and village residents is confined to those with small families as with the ever users, but the slightly higher levels of use by the Christians as compared to the non-Christians persist even among those with large families.
13. The pill and loop are the most popular methods in current use, together comprising half of all use. Condom and rhythm follow in order but are used more by those with small rather than large families (no doubt influenced by age and background characteristics). Fifteen per cent are sterilized with vasectomy twice as popular as tubal ligation. Significantly, couples with fewer than 4 children are as likely to accept sterilization as those with 4 or more children.

About 22 per cent of the couples are relying on "inefficient" methods-mainly rhythm and withdrawal, and their popularity does not seem to vary by family size. There is no indication of a tendency for couples to switch from "inefficient" to "efficient" methods with increase in family size.

14. A comparison with previous surveys in Korea shows that current use of contraception has increased nearly two-fold from 1966 to 1974: from 20 per cent to 37 per cent of currently married women in the ages under 45. The overall rate of current use has not increased much between 1973 and 1974, but there appears to have been an increase in pill use in the urban areas. There is also a sizeable increase in reported use in the ages 30-34, from 38 per cent in 1973 to 45 per cent in 1974.

While current use has increased in both urban and rural areas, the differential has remained fairly constant over the past 5 years. Educational differences too persist, though some convergence is in evidence with a substantial increase in use occurring among those with no schooling in recent years. These changes must be interpreted with some caution, however, because of changes in age composition in the educational categories associated with recent improvements in educational opportunities.

15. The respondents in the survey were classified by "pattern of contraceptive use," which combines in a summary fashion several variables examined separately such as current or past use of contraception and a few new variables such as future intention to use among those who never used so far.

In this section, analysis was restricted to the future intentions of the currently married, fecund never-users. Overall, 60 per cent of them stated an intention for future use, with no variation by current family size. Differentials by background characteristics were similar to those observed for current or ever-users. The proportion intending future use was lowest among the least educated, the rural, and the wives whose husband are in agriculture or unskilled manual occupations. The differences, however, were slight, suggesting the absence of readily identifiable areas of resistance to family planning, assuming intention is uniformly translated into action.

16. An approximate assessment of contraceptive efficacy is obtained by comparing the length of the last closed birth interval and that of the open birth interval between those who ever used contraception in the given intervals and those who did not.

The mean length of the last closed birth interval for those with at least 2 live births, including a current pregnancy, is about 17 per cent longer for those who report ever use of contraception in that interval as compared to those who report no use: 41.4 months vs. 35.5 months. This difference holds roughly in all age groups.

The mean length of the open birth interval for the currently married, fecund women with at least one live birth is 86 per cent longer for those who report ever use of contraception in that interval as compared to those who report no use: 56.6 months vs. 30.7 months. The differences are greater in the ages under 35 and much less in the ages 35 and over, suggesting that there may be selectivity in current use by fecundity status among the older women. In the older ages, the more fecund may find themselves using contraception more often, leaving the less fecund among the non-users, thus showing apparently less contraceptive efficacy than may actually be the case.

In general, it appears that contraceptive efficacy may be greater in terminating childbearing than in spacing. This tentative conclusion is based on the observed greater differential by contraceptive use in length of interval for the open than for the closed birth interval. Such an interpretation, however, ignores any effect lactation or induced abortion may have on the length of these intervals.

17. The role of lactation was briefly examined in relation to the length of the last closed birth interval. The sample was severely restricted in several ways to remove the possible sources of bias due to truncation of observation. Overall, 94 per cent of the specially restricted sample of women reported breastfeeding in the last closed birth interval for an average duration of slightly less than 20 months.

While breastfeeding is still widespread, there is indication that it may be declining somewhat

among the younger women, the better educated, and the city residents.

Breastfeeding is related to length of the last closed birth interval only after at least 6 months of breastfeeding. For the non-contraceptors, the mean length of the birth interval is 24.1 months for those who did not breastfeed at all as compared to 23.0 months for those who breastfed for less than 6 months but rises to 26.7 months for those who breastfed for 6 to 12 months to as long as 35.1 months for those who breastfed for 24 months or longer. The same pattern holds roughly in every age group and for those who ever used contraception in the interval also, with the latter showing gains of about 3 to 4 months in each category of length of breastfeeding over those who never used contraception.

18. Preliminary findings with regard to induced abortion are included in this report because of its importance in Korean fertility behaviour.

Approval of abortion is widespread in both urban and rural areas, with only about 16 per cent disapproving, according to a national sample survey in 1973.

The use of abortion has increased nearly two-fold since 1968 from about 16 per cent of the currently married women in the ages 15-49 in 1968 to about 31 per cent in 1974, but the gain has been greatest between 1968 and 1971, especially among the rural women. The increase since 1971 is evident in every age group but especially in the ages 20-29 and 30-34.

Collectively the women in the present survey reported an average of 0.6 abortion, with 30 per cent reporting at least one abortion and 14 per cent, two or more.

Both ever use of abortion and the mean number of abortions are consistently higher the larger the number of non-current pregnancies the women has had but not so beyond 3 children by number of living children. There is a decline in these figures after 3 children, though generally they are highest in the parities 3 to 5, suggesting that perhaps use of abortion has helped to keep achieved fertility from increasing further.

Of the approximately 23,800 non-current pregnancies reported by these women, 14 per cent were terminated by induced abortion and 5 per cent by stillbirth or miscarriage. These rates are roughly the same as those reported in the 1971 Fertility and Abortion Survey (12 per cent by abortion and 6 per cent by stillbirth or miscarriage). For 1974 and 1971, the proportions of non-current pregnancies ending in live births were, respectively, 81 per cent and 82 per cent.

The rate of termination of non-current pregnancies by induced abortion is highest (at 15 per cent) for those in the ages 25-34 and 35-44. The low rate for those in the ages 45 and over is consistent with the trends in fertility and abortion over the years but some under-reporting must be allowed. The rate of loss due to stillbirths and miscarriages seems certainly to have been under-reported in the older ages.

Resort to abortion is closely associated with use of contraception. Basically, contraceptive users are more likely to have resorted to induced abortion also and the more so, the more recent the use of contraception such as the current users and those who used in the open interval though not using now.

The number of children is associated with abortion use only for the sterilized. Abortion use among them is higher for those with less than 4 children than those with 4 or more, suggesting

that abortion used before sterilization may have helped in keeping their family size relatively small.

The proportion of non-current pregnancies terminated by induced abortion is also higher for the contraceptive users and the more so, the more recent the use. Furthermore, the rate of termination by abortion is substantially higher for those with less than 4 children than those with 4 or more. Abortion appears to have helped in keeping in achieved fertility from increasing further.

Differentials in the use of abortion by background characteristics are similar to those observed for contraceptive users. Both the proportion of abortion users and the proportion of pregnancies terminated by abortion are higher for the better-educated, the city residents, and the non-agricultural workers. The relationship of religion or wife's work experience to use of abortion is difficult to interpret without further, more detailed analysis.

3.9 USE OF CONTRACEPTION AS RELATED TO FERTILITY PREFERENCES

3.9.1 INTRODUCTION

In the previous sections of this chapter, the major topics of family size preferences and contraceptive behaviour were discussed. In this section, the two topics are combined in order to obtain a better understanding of both. The focus of attention is on the issue of consistency, or lack of it, between fertility intentions and contraceptive behaviour, and in particular on the extent to which women who state that they want no more children protect themselves from having more children by contraception.

Even in societies where contraceptive practice has been wide spread for some decades, considerable dissonance between attitudes and behaviour can be expected. There are many reasons for this. Husbands may object to the use of contraception, facilities may be too remote, the available methods may not be suitable, side effects may be feared, or supportive social norms may be lacking. Investigation of the reasons for inconsistency between stated attitudes and reported behaviour lies beyond the scope of this report, but it is of interest to contrast the behaviour of those who want and those who do not want more children and to describe the level of inconsistency in attitudes and behaviour among the various segments of the population.

3.9.2 A COMPARISON OF CONTRACEPTIVE BEHAVIOUR BETWEEN WOMEN WITH DIFFERENT FERTILITY PREFERENCES

In Table 84, which is based on the 4,385 women currently married, "exposed" women in the sample, the pattern of contraceptive use is tabulated against whether total desired family size has already been reached or not. An interesting finding is that women who report that they have already reached or exceeded their desired family size have markedly higher levels of current use than those whose actual size is still less than their desired size. This pattern holds across all age groups except those below age 25. In the youngest ages, current use is least among those whose fertility has already exceeded the desired size, suggesting that low use itself may account for the excess occurring so early in life.

TABLE 84. PER CENT DISTRIBUTION OF CURRENTLY MARRIED FECUND WOMEN ACCORDING TO PATTERN OF CONTRACEPTIVE USE, BY WHETHER TOTAL DESIRED FAMILY SIZE HAS BEEN ACHIEVED AND CURRENT AGE

	Contraceptive use				
	All	Never used			
		Intends future use	Does not intend future use	Past but not current use	Current use
<u>All ages</u>					
All	37	22	15	23	40
Desired < Actual	21	12	9	28	51
Desired = Actual	30	18	12	23	48
Desired > Actual	57	35	22	18	25
<u>Less than 25</u>					
All	71	43	28	16	13
Desired < Actual	*	*	*	*	*
Desired = Actual	(54)	(32)	*	(31)	*
Desired > Actual	73	45	28	13	14
<u>25-34</u>					
All	38	26	12	25	37
Desired < Actual	25	17	(7)	33	43
Desired = Actual	32	21	11	25	44
Desired > Actual	51	34	17	21	28
<u>35-44</u>					
All	22	10	12	22	55
Desired < Actual	17	9	8	26	57
Desired = Actual	22	(11)	(11)	18	60
Desired > Actual	43	(13)	30	(17)	40
<u>45 and over</u>					
All	(30)	*	(24)	(26)	45
Desired < Actual	(28)	*	(22)	(26)	(46)
Desired = Actual	*	*	*	*	*
Desired > Actual	*	*	*	*	*

Source: 1974 Table 5.3.2

3.9.3 DIFFERENTIALS IN CURRENT USE AMONG WOMEN WHO WANT NO MORE CHILDREN

For investigating the differential, by background characteristics in the level of inconsistency between fertility preference and contraceptive behaviour, the level of current use of efficient methods, including sterilization is examined among the 1,246 women who are exposed and want no more children (Who comprise about 22 per cent of all ever-married women in the sample). Forty-four per cent of the exposed women who want no more children are currently using. Or, more to the point, more than half (56 %) are not currently using an efficient method in spite of the fact that they want no more children and are exposed.

The relevant data on differentials are shown in Table 85. There is generally very little difference across categories of the several background characteristics examined. The only exception is education. The college-educated show the lowest rate of non-use, or conversely the highest rate of use. The differences are minor and inconsistent among the other educational categories, especially when examined within age groups.

Except for the college-educated, in nearly all other categories of women, the majority are not using an efficient contraceptive methods in spite of their exposure and stated desired not to have any more children. Among those under 25, the non-use rate is as high as 77 per cent overall and nearly as high (or even higher) in most categories of background characteristics.

Since the proportion exposed and who want no more children is a function of age, the relative size of the group of women in need of family planning is perhaps better measured by the proportion of all currently married women who do not want any more children but are not currently using an efficient contraceptive method though exposed, as shown in Table 86. There, we see that about a third (32%) of all currently married women in the ages 15-49 fall into this category. The proportion of such women is low among the youngest (13%) and the oldest (17%), as might be expected, and highest in the 35-44 age group (42%), followed by the 25-34 age group (32%). Differentials in this proportion by background characteristics are small. Within each age group, the proportion of women in this category is fairly constant across background characteristics. The exceptions are the high school and college educated in the ages 25-34 and the Catholics in the ages 35-44. The proportions are some what lower for the better educated (26-27%) but substantially higher for the Catholics (50%).

TABLE 85. PERCENTAGE OF EXPOSED WOMEN WANTING NO MORE CHILDREN WHO ARE NOT CURRENTLY USING AN EFFICIENT METHOD OF CONTRACEPTION, BY BACKGROUND CHARACTERISTICS AND AGE

Background characteristics	Age				
	All ages	Less than 25	25-34	35-44	45 and more
All	56	77	57	54	59
Level of education:					
No schooling	60	*	60	59	67
Primarily	56	78	57	54	57
Middle	57	77	59	45	*
High	53	*	50	53	*
College or higher	47	—	(54)	(41)	*
Type of place of residence:					
City	55	79	54	52	66
Town	56	*	58	50	*
Village	59	(71)	63	57	53
Religion:					
No religion	58	76	57	56	58
Buddhist	55	(80)	56	52	(60)
Protestant	54	*	57	47	*
Catholic	53	—	(51)	57	*

Source: 1974 KNFS, Table 5.2.4A

These findings suggest that the family planning programme in Korea has a fairly clear-cut target group of substantial size to reach. About a third to two-fifths of all currently married women in the ages 25-44 regardless of background characteristics constitute that target. Further studies are needed to discover the reasons why these women who do not want any more children and exposed are not using any efficient contraceptive methods.

TABLE 86. PERCENTAGE OF ALL CURRENTLY MARRIED WOMEN WHO DO NOT WANT ANY MORE CHILDREN BUT ARE NOT CURRENTLY USING AN EFFICIENT CONTRACEPTIVE METHODS THOUGH EXPOSED, BY BACKGROUND CHARACTERISTICS AND AGE

Background characteristics	Age				
	All ages	Less than 25	25-34	35-44	45 and more
All women	32	13	33	42	17
Education:					
No schooling	35	*	38	44	16
Primary	33	12	34	42	18
Middle	30	15	34	37	*
High	28	14	26	42	17
College or higher	27	*	27	(36)	18
Type of place of residence:					
City	32	16	32	41	19
Town	29	(15)	30	38	13
Village	33	9	35	44	16
Religion:					
None	30	13	32	43	17
Buddhist	32	16	34	40	15
Protestant	31	14	33	39	18
Catholic	32	*	28	50	19
Other	41	*	43	(42)	*

Source: 1974 KNFS, Tables 1.6.3A-C and 5.2.4B.

3.9.4 SUMMARY

1. In this section, we examined the relationship between fertility preferences and contraceptive use, focussing on the inconsistencies that exist for a sizeable number of women.
2. Current contraceptive use is considerably more frequent among those whose actual family size has reached or exceeded their desired size in every age group except for these under 25. In the youngest ages, current use is least for those whose fertility exceeds their desired size, suggesting that low use itself may be responsible for the excess occurring so early in life.
3. More than half (56%) of the exposed women who want no more children (comprising about 23 per cent of all ever-married women in the sample) were not currently using an efficient contraceptive method. Except for the college-educated, among whom more than half are current users, in nearly all other categories of women the majority were not using an efficient method in spite of their exposure and stated desired not to have any more children. These women presumably constitute an important target group for Korea's family planning programme.
4. The relative size of the group of women who might be given special attention in the family planning programme because of their obvious need for family planning is measured by the proportion of all currently married women who state that they do not want any more children but are not currently using an efficient contraceptive method though exposed. About a third of all currently married women in the ages 15-49 fall into this category. By age, there are more of them in the ages 25-34 (33%) and 35-44 (42%) and fewer of them in the ages under 25 (13%) and 45 and over (17%). There is very little difference by background characteristics except for the high school and college-educated in the ages 25-34, among whom the proportions are somewhat lower and the Catholics in the ages 35-44, among whom the proportion is quite high (50%)

3.10 CONCLUDING REMARKS

Certain major themes have emerged from this report, and it is felt appropriate to underline here their significance lest they be lost in the details presented and summarized in the preceding sections.

With the accelerated pace of social and economic modernization in recent years in the Republic of Korea, age at first marriage has risen for both men and women; very few persons are currently marrying before age 20. Increasing educational opportunities for young women, coupled with their greater integration into the labour force of the more modern sector, probably account for this alteration in the timing of marriage. Marriage is still nearly universal for women by age 30, however. Marital dissolution by divorce or separation is uncommon, and remarriage by women, fairly rare.

Fertility of Korean women has declined rapidly over last decade due in part to the spread of birth control practice among all age groups and in both urban and rural areas. Later age at marriage has apparently hastened the tempo of early fertility, but average family size itself has declined since the mid-1960's. The pattern of decline in the age-specific fertility rates shows the effect of the rising age at marriage in the youngest age group and of the diffusion of voluntary control of fertility within marriage in the older age groups—in the ages 35 and over in particular. In spite of the substantial decline in every sector, however, significant urban-rural differentials in fertility persist, as do those by education and husband's occupation.

Substantial decline in mortality was achieved in the early years following the Korean War, coinciding with rapid urbanization and improvement in health care facilities that took place throughout the country. Infant mortality, often viewed as an indicator of the health status of a population, declined by at least 20 points (per 1,000 live births) in the decade preceding the survey. Further decline in mortality may be expected with continued improvement in health care programmes and facilities and further rise in standard of living of the population as a whole.

The traditional large family size preference in Korea is rapidly becoming a thing of the past. Women under 30, who reached maturity during the years of intensive family planning programme activities and whose fertility behaviour is of greatest consequence for future rate of population growth, express a desire to have slightly less than three children on the average. Better education and urban residence are associated with smaller family size norms; the on-going process of social modernization in Korea may thus be expected to facilitate the trend toward fewer desired number of children. A marked preference for sons continues to exist, however, and is likely to exert an upward pressure on actual family size during the process of family formation.

Knowledge of contraception is nearly universal throughout the various segments of the population and use is quite widespread, as the great majority of currently married women state a desire for no more children. There are still significant differentials in contraceptive practice, however, by such background characteristics as place of residence, education, and husband's occupation. Induced abortion too continues to play an important role in the determination of fertility levels in Korea. It appears that abortion is used by many women not necessarily as an alternative to contraception but in a somewhat complementary fashion. While sterilization is still not widespread, its potential place in Korea's family planning programme is suggested in the finding that nearly one-fourth of the women as young as 20-24 and over one-half of those in the ages 25-29 state a desire for no more children. Their acceptance of sterilization could have a substantial demographic impact.

There does not seem to be any particular segment of the population strongly resistant to contraception, but there is a sizeable group of women in nearly all categories of background characteristics whose attitude about family size preference and contraceptive behaviour are conspicuously inconsistent. These are the women who, though professing no desire for more children and exposed to risk of further childbearing, are not using an efficient contraceptive method. This group constitutes about one-third of all currently married women. These results, together with the finding that about 70 per cent of all currently married women desire no more children, should help define an urgent task for the family planning programme: to enlist these women to take up efficient methods and to help them sustain their use in an effective manner to avoid unwanted childbearing.

It should be obvious from the above remarks, and indeed from the entire discussion in Chapter 3, that there is ample scope for further analysis of the data. Examination of the fundamental topic of fertility has been tentative at best. It is expected that more definitive estimates of current fertility, for example, would be made after the data are evaluated for their quality and adjustments made as needed. It is also expected that the application of more advanced analytical techniques will clarify the complex interaction among fertility, education, and residence and allow a fuller introduction into the explanatory framework of such variables as the woman's pattern of work, which may prove to have an important bearing on fertility behaviour. Further, it should be noted that a considerable body of data concerning contraceptive behavior, lactation, and induced abortion have not yet been fully exploited. Detailed analysis of these data should permit a broader appraisal of the national family planning programme in Korea than has ever been attempted.

MAIN BODY OF TABLES

- A. HOUSEHOLD SURVEY TABLES
- B. INDIVIDUAL SCHEDULE TABLES
 - B1. NUPTIALITY AND EXPOSURE TO CHILDBEARING
 - B2. FERTILITY
 - B3. SURVIVORSHIP OF CHILDREN
 - B4. KNOWLEDGE AND USE OF CONTRACEPTION
 - B5. PREFERENCES FOR NUMBER AND SEX OF CHILDREN
 - B6. BACKGROUND CHARACTERISTICS OF RESPONDENTS TO INDIVIDUAL INTERVIEW

A. HOUSEHOLD SURVEY TABLES

Table Number		
I.1.A	Distribution by age and sex of the entire population recorded in the household schedule (<i>De Jure</i>).....	T1
I.1.B	Distribution by age and sex of the entire population recorded in the household schedule (<i>De Facto</i>)	T3
I.2	Highest level and year of schooling completed, according to current age and sex, for the population recorded in the household schedule,.....	T5
I.3	Current marital status according to current age, for all persons in the household schedule. (Single year).....	T8
I.4	Current marital status according to current age, for all persons in the household schedule. (Five years).....	T14
I.5.A	Current age of wife and current age of husband, by education of women, for all currently married women aged 10-49 in the household schedule	T17
I.5.B	Current age of wife and current age of husband, by type of place of residence, for all currently married women aged 10-49 in the household schedule.	T20
I.5.C	Current age of wife and current age of husband, by husband's education, for all currently married women aged 10-49 in the household schedule	T24
I.5.D	Current age of wife and current age of husband by number of rooms, for all currently married women aged 10-49 in the household schedule	T27
I.5.E	Current age of wife and current age of husband by number of modern objects, for all currently married women aged 10-49 in the household schedule	T31
I.6.A	The mean number of children born, still alive, and deceased, by current age of women and education of women, for all ever-married women aged 10-49 in the household schedule	T36

Table Number		
II.6.B	The mean number of children ever born, still alive, and deceased, by current age of women and type of place of residence, for all ever-married women aged 10-49 in the household schedule.	T39
II.6.C	The mean number of children ever born, still alive, and deceased, by current age of women and current marital status, for all ever-married women aged 10-49 in the household schedule.	T43
II.6.D	The mean number of children ever born, still alive, and deceased, by current age of women and education of husband, for all ever-married women aged 10-49 in the household schedule.	T45
II.6.E	The mean number of children ever born, still alive, and deceased, by current age of women and presence of husband last night, for all ever-married women aged 10-49 in the household schedule.	T49
II.6.F	The mean number of children ever born, still alive, and deceased, by current age of women and type of house, for all ever-married women aged 10-49 in the household schedule.	T51
II.6.G	The mean number of children ever born, still alive, and deceased, by current age of women and farm status, for all ever-married women aged 10-49 in the household schedule.	T55
II.6.H	The mean number of children ever born, still alive, and deceased, by current age of women and number of modern objects, for all ever-married women aged 10-49 in the household schedule.	T58
II.6.I	The mean number of children ever born, still alive, and deceased, by current age of women and number of rooms, for all ever-married women aged 10-49 in the household schedule.	T64
II.7.A	The total number of children ever born, according to current age of women and education of women, for all ever-married women in the household schedule.	T68
II.7.B	The total number of children ever born, according to current age of women and type of place of residence, for all ever-married women in the household schedule.	T70
II.7.C	The total number of children ever born, according to current age of women and current marital status for all ever-married women in the household schedule.	T72

Table Number		
II.7.D	The total number of children ever born, according to current age of women and type of house, for all ever-married women on the household schedule.	T73
II.7.E	The total number of children ever born, according to current age of women and number of modern objects, for all ever-married women in the household schedule.	T75
II.7.F	The total number of children ever born, according to current age of women and number of rooms, for all ever-married women in the household schedule.	T78
II.8.A	Of all ever-married women in the household schedule who have had at least one live birth, the percentage distribution of time elapsed since that birth (first cell entry) and the proportion of those children who are still living by education of women.	T80
II.8.B	Of all ever-married women on the household schedule who have had at least one live birth, the percentage distribution of time elapsed since that birth (first cell entry) and the proportion of those children who are still living by type of residence.	T86
II.8.C	Of all ever-married women in the household schedule who have had at least one live birth, the percentage distribution of time elapsed since that birth (first cell entry) and the proportion of those children who are still living by number of rooms.	T94
II.8.D	Of all ever-married women in the household schedule who have had at least one live birth, the percentage distribution of time elapsed since that birth (first cell entry) and the proportion of those children who are still living by number of modern objects.	T102
II.8.E	Of all ever-married women in the household schedule who have had at least one live birth, the percentage distribution of time elapsed since that birth (first cell entry) and the proportion of those children who are still living by education of husband.	T113
II.9.A	Of all ever-married women in the household schedule who had a live birth during the 24 months preceding the survey, the percentage distribution of time elapsed since that birth by education of women.	T120

76

Table Number		
I.9.B	Of all ever-married women in the household schedule who had a live birth during the 24 months preceding the survey, the percentage distribution of time elapsed since that birth by type of place of residence.	T126
I.9.C	Of all ever-married women in the household schedule who had a live birth during the 24 months preceding the survey, the percentage distribution of time elapsed since that birth by number of rooms.	T133
I.9.D	Of all ever-married women in the household schedule who had a live birth during the 24 months preceding the survey, the percentage distribution of time elapsed since that birth by number of modern objects.	T139
I.9.E	Of all ever-married women in the household schedule who had a live birth during the 24 months preceding the survey, the percentage distribution of time elapsed since that birth by education of husband.	T149
I.10.A	Of all currently married women aged 10-49 in the household schedule, the percentage having a live birth in the past one year. Women classified by age, age of husband, and education of women.	T155
I.10.B	Of all currently married women aged 10-49 in the household schedule, the percentage having a live birth in the past one year. Women classified by age, age of husband, and type of place of residence.	T158
I.10.C	Of all currently married women aged 10-49 in the household schedule, the percentage having a live birth in the past one year. Women classified by age, age of husband, and number of rooms.	T162
I.10.D	Of all currently married women aged 10-49 in the household schedule, the percentage having a live birth in the past one year. Women classified by age, age of husband, and number of modern objects.	T165

Table Number		
I.10.E	Of all currently married women aged 10-49 in the household schedule, the percentage having a live birth in the past one year. Women classified by age, age of husband, and education of husband.	T170
I.11.A	Of all currently married women aged 10-49 in the household schedule, the percentage having a live birth in the past one year (first entry) and the percentage not stating the date of last live birth. Women classified by age, number of children ever born, and education of women.	T174
I.11.B	Of all currently married women aged 10-49 in the household schedule, the percentage having a live birth in past one year (first entry) and the percentage not stating the date of last live birth. Women classified by age, number of children ever born, and type of residence.	T180
I.11.C	Of all currently married women aged 10-49 in the household schedule, the percentage having a live birth in the past year (first entry) and the percentage not stating the date of last live birth. Women classified by age, number of children ever born, and number of rooms.	T188
I.11.D	Of all currently married women aged 10-49 in the household schedule, the percentage having a live birth in the past year (first entry) and the percentage not stating the date of last live birth. Women classified by age, number of children ever born, and number of modern objects.	T195
I.11.E	Of all currently married women aged 10-49 in the household schedule, the percentage having a live birth in the past year (first entry) and the percentage not stating the date of last live birth. Women classified by age, number of children ever born, and education of husband.	T206

B. INDIVIDUAL SURVEY TABLES

Table B1. NUPTIALITY AND EXPOSURE TO CHILDBEARING
Number

1.1.1 Distribution of all ever-married women according to age at first marriage - by current age. T213

1.1.2 Distribution of all ever-married women according to age at first marriage in single years - by calendar year of birth. T214

1.1.3A Mean age at first marriage of those women who first married before age 25 - by current age and level of education. T218

1.1.3B Mean age at first marriage of those women who first married before age 25 - by current age and childhood type of place. T218

1.1.3C Mean age at first marriage of those women who first married before age 25 - by current age and religion. T219

1.1.3D Mean age at first marriage of those women who first married before age 25 - by current age and husband's occupation. T219

1.1.3E Mean age at first marriage of those women who first married before age 25 - by current age and work status. T220

1.1.3F Mean age at first marriage of those women who first married before age 25 - by current age and duration of work. T220

1.2.1 Percent distribution of all ever-married women according to status of first marriage - by years since first marriage. T221

1.2.2A Percentage of all ever-married women whose first marriage was dissolved - by years since first marriage and level of education. T222

1.2.2B Percentage of all ever-married women whose first marriage was dissolved - by years since first marriage and type of place of residence. T223

1.2.2C Percentage of all ever-married women whose first marriage was dissolved - by years since first marriage and religion. T223

Table
Number

1.3.1 Percent distribution of all ever-married women according to the number of times married - by years since first marriage and age at first marriage. T224

1.3.2A Of all ever-married women whose first marriage was dissolved, the percentage who re-married - by years since first marriage and level of education. T225

1.3.2B Of all ever-married women whose first marriage was dissolved, the percentage who re-married - by years since first marriage and type of place. T226

1.3.2C Of all ever-married women whose first marriage was dissolved, the percentage who re-married - by years since first marriage and religion. T226

1.5.1 Percentage of ever-married women in each marital status, according to years since first marriage and age at first marriage. T227

1.5.2A Percentage of ever-married women who are currently married - by years since first marriage, age at first marriage and level of education. T228

1.5.2B Percentage of ever-married women who are currently married - by year since first marriage, age at first marriage and type of place. T229

1.5.2C Percentage of ever-married women who are currently married - by years since first marriage, age at first marriage and religion. T230

1.6.1 Percent distribution of all ever-married women according to exposure status - by years since first marriage and age at first marriage. T231

1.6.2 Percent distribution of all ever-married women according to exposure status - by number of living children and age. T232

1.6.3A Percent distribution of all ever-married women according to exposure status - by level of education and current age. T233

1.6.3B Percent distribution of all ever-married women according to exposure status - by type of place of residence and current age. T234

Table Number	
1.6.3C	Percent distribution of all ever-married women according to exposure status - by religio. and current age. T235
1.6.3D	Percent distribution of all ever-married women according to exposure status - by husband's occupation and current age. T236

B 2. FERTILITY

2.1.1	Percent distribution of women who first married at least five years ago according to the interval between first marriage and first birth - by age at first marriage and years since first marriage. T238
2.1.2A	Mean number of children born before or within first five years of marriage - by level of education, age at first marriage and years since first marriage, confined to women who first married at least five years ago. T239
2.1.2B	Mean number of children born before or within first five years of marriage - by type of place of residence, age at first marriage and years since first marriage, confined to women who first married at least five years ago. T241
2.1.2C	Mean number of children born before or within first five years of marriage - by religion, age at first marriage and years since first marriage, confined to women who first married at least five years ago. T242
2.1.2D	Mean number of children born before or within first five years of marriage - by husband's occupation, age at first marriage and years since first marriage, confined to women who first married at least five years ago. T244
2.1.2E	Mean number of children born before or within first five years of marriage - by occupation before first marriage, age at first marriage and years since first marriage, confined to women who first married at least five years ago. T246
2.1.2F	Mean number of children born before or within first five years of marriage - by work status before first marriage, age at first marriage and years since first marriage, confined to women who first married at least five years ago. T248

Table Number	
2.1.2G	Mean number of children born before or within first five years of marriage - by worked in first interval, age at first marriage and years since first marriage, confined to women who first married at least five years ago with one or more live births. T249
2.2.1A	Percentage distribution of all ever-married women according to the number of children ever born - by current age. T250
2.2.1B	Percentage distribution of currently married women according to the number of children ever born - by current age. T250
2.2.2A	Percentage distribution of all ever-married women according to the number of children ever born - by years since first marriage. T250
2.2.2B	Per centage distribution of currently married women according to the number of children ever born - by years since first marriage. T250
2.2.3A	Mean number of children ever born to all ever-married women - by age at first marriage and years since first marriage. T251
2.2.3B	Mean number of children ever born to all currently married women - by age at first marriage and years since first marriage. T251
2.2.4A	Mean number of children ever born to all ever-married women - by age at first marriage and current age. T252
2.2.4B	Mean number of children ever born to all currently married women - by age at first marriage and current age. T252
2.2.5A	Percent distribution of all ever-married women according to the number of children ever born - by level of education and years since first marriage. T253
2.2.5B	Percent distribution of all ever-married women according to the number of children ever born - by type of place of residence and years since first marriage. T255
2.2.5C	Percent distribution of all ever-married women according to the number of children ever born - by religion and years since first marriage. T256

Table Number		
2.2.5D	Percent distribution of all ever-married women according to the number of children ever born - by husband's occupation and years since first marriage.	T258
2.2.5E	Percent distribution of all ever-married women according to the number of children ever born - by pattern of work and years since first marriage.	T260
2.2.6A	Mean number of children ever born to all ever-married women - by level of education, age at first marriage and current age.	T262
2.2.6B	Mean number of children ever born to all ever-married women - by type of place of residence, age at first marriage and current age.	T264
2.2.6C	Mean number of children ever born to all ever-married women by religion, age at first marriage and current age.	T266
2.2.6D	Mean number of children ever born to all ever-married women - by husband's occupation, age at first marriage and current age.	T268
2.2.6E	Mean number of children ever born to all ever-married women - by pattern of work, age at first marriage and current age.	T270
2.2.7A	Mean number of children ever born to all ever married women - by level of education, type of place of residence and years since first marriage.	T272
2.2.7B	Mean number of children ever born to all ever-married women - by level of education, religion and years since first marriage.	T273
2.2.7C	Mean number of children ever born to all ever-married women - by level of education, husband's occupation and years since first marriage.	T275
2.2.7D	Mean number of children ever born to all ever-married women - by level of education, number of modern objects owned and years since first marriage.	T277
2.2.7E	Mean number of children ever born to all ever-married women - by level of education, pattern of work, and years since first marriage.	T279

Table Number		
2.2.7F	Mean number of children ever born to all ever-married women - by level of education, literacy and years since first marriage.	T281
2.2.7G	Mean number of children ever born to all ever-married women - by level of education, husband's education and years since first marriage.	T282
2.2.7H	Mean number of children ever born to all ever-married women - by level of education, most recent occupation and years since first marriage.	T284
2.2.7J	Mean number of children ever born to all ever-married women - by type of place of residence, religion and years since first marriage.	T286
2.2.7K	Mean number of children ever born to all ever-married women - by type of place of residence, husband's occupation and years since first marriage.	T287
2.2.7L	Mean number of children ever born to all ever-married women - by type of place of residence, pattern of work and years since first marriage.	T288
2.2.7M	Mean number of children ever born to all ever-married women - by type of place of residence, childhood type of place of residence and years since first marriage.	T289
2.2.7N	Mean number of children ever born to all ever-married women - by religion, husband's occupation and years since first marriage.	T290
2.2.7O	Mean number of children ever born to all ever-married women - by religion, pattern of work and years since first marriage.	T291
2.2.7P	Mean number of children ever born to all ever-married women - by husband's occupation, number of modern objects owned and years since first marriage.	T292
2.2.7Q	Mean number of children ever born to all ever-married women by husband's occupation, pattern of work and years since first marriage.	T294

Table
Number

2.3.1A	Percentage distribution of all ever-married women according to the number of living children - by current age.	T 296
2.3.1B	Percentage distribution of currently married women according to the number of living children - by current age.	T 296
2.3.2A	Percentage distribution of all ever-married women according to the number of living children - by years since first marriage.	T 296
2.3.2B	Percentage distribution of currently married women according to the number of living children - by years since first marriage.	T 296
2.3.3	Percent distribution of all ever-married women according to the number of living children - by number of children ever born and current age.	T 297
2.3.4	For all ever-married women, the mean number of children ever born, still alive and deceased - by current age in single years.	T 298
2.4.1	Mean number of children born in past 5 years to women who have been continuously in married state for the past five years - by current age and number of living children at beginning of 5 years period.	T 299
2.4.2	Mean number of children born in past 5 years to women who have been continuously in married state for the past 5 years - by current age and age at first marriage.	T 299
2.4.3A	Mean number of children born in past 5 years to women who have been continuously in married state for the past 5 years - by current age and level of education.	T 300
2.4.3B	Mean number of children born in past 5 years to women who have been continuously in married state for the past 5 years - by current age and type of place of residence.	T 300
2.4.3C	Mean number of children born in past 5 years to women who have been continuously in married state for the past 5 years - by current age and religion.	T 301
2.4.3D	Mean number of children born in past 5 years to women who have been continuously in married state for the past 5 years - by current age and husband's occupation.	T 301

Table
Number

2.4.3E	Mean number of children born in past 5 years to women who have been continuously in married state for the past 5 years - by current age and pattern of work.	T 302
2.4.3F	Mean number of children born in past 5 years to women who have been continuously in married state for the past 5 years - by current age and years since most recent work.	T 302
2.4.4	Percentage male, of children born in the past five years to women who have been continuously in the married state for the past five years - by current age and age at first marriage.	T 303
2.4.5	Percentage of currently married women reporting a current pregnancy - by current age and number of living children.	T 304
2.4.6	Percentage of currently married women reporting a current pregnancy - by current age and age at first marriage.	T 304
2.4.7A	Mean number of children born in past 5 years to women who have been continuously in married state for the past 5 years - by years since first marriage and level of education.	T 305
2.4.7B	Mean number of children born in past 5 years to women who have been continuously in married state for the past 5 years - by years since first marriage and type of place of residence.	T 305
2.4.7C	Mean number of children born in past 5 years to women who have been continuously in married state for the past 5 years - by years since first marriage and religion.	T 306
2.4.7D	Mean number of children born in past 5 years to women who have been continuously in married state for the past 5 years - by years since first marriage and husband's occupation.	T 306

B 3. SURVIVORSHIP OF CHILDREN

3.1.1	Percentage of currently married "Fecund" women who want no more children - by number of living children (including any current pregnancy) and current age.	T 307
-------	---	-------

Table Number		
3.1.2	Percentage of currently married "Fecund" women who want no more children - by number of living children (including any current pregnancy) and years since first marriage.	T307
3.1.3A	Percentage of currently married "Fecund" women who want no children - by number of living children (including any current pregnancy), level of education and current age.	T308
3.1.3B	Percentage of currently married "Fecund" women who want no more children - by number of living children (including any current pregnancy) and type of place and current age.	T310
3.1.3C	Percentage of currently married "Fecund" women who want no more children - by number of living children (including any current pregnancy), religion and current age.	T311
3.1.3D	Percentage of currently married "Fecund" women who want no more children - by number of living children (including any current pregnancy), husband's occupation and current age.	T313
3.1.3E	Percentage of currently married "Fecund" women who want no more children - by number of living children (including any current pregnancy), patterns of work and current age.	T316
3.1.4	Percentage of currently married women with at least one live birth (or current pregnancy) who did not want last birth (or current pregnancy) - by number of living children (including any pregnancy) and current age.	T318
3.1.5	Percentage of currently married women with at least one live birth (or current pregnancy) who did not want last birth (or current pregnancy) - by number of living children (including any pregnancy) and years since first marriage.	T318
3.2.1	Percent distribution of currently married "Fecund" women according to the number of additional children wanted - by current age.	T319
3.2.2	Percent distribution of current married "Fecund" women according to the number of additional children wanted - by years since first marriage.	T319

Table Number		
3.2.3	Mean additional number of children wanted by currently married "Fecund" women - by number of living children (including any current pregnancy) and current age.	T320
3.2.4	Mean additional number of children wanted by currently married "Fecund" women - by number of living children (including any current pregnancy) and years since first marriage.	T320
3.2.5A	Mean additional number of children wanted by currently married "Fecund" women - by number of living children (including any current pregnancy) and current age and level of education.	T321
3.2.5B	Mean additional number of children wanted by currently married "Fecund" women - by number of living children (including any current pregnancy), current age and type of place.	T324
3.2.5C	Mean additional number of children wanted by currently married "Fecund" women - by number of living children (including any current pregnancy), current age and religion.	T325
3.2.5D	Mean additional number of children wanted by currently married "Fecund" women - by number of living children (including any current pregnancy), current age and husband's occupation.	T327
3.2.5E	Mean additional number of children wanted by currently married "Fecund" women - by number of living children (including any current pregnancy), current age and pattern of work.	T330
3.3.1A	Percent distribution of all ever-married women according to the total number of children desired - by current age.	T332
3.3.1B	Percent distribution of currently married women according to the total number of children desired - by current age.	T332
3.3.2A	Percent distribution of all ever-married women according to the total number of children desired - by years since first marriage.	T333
3.3.2B	Percent distribution of currently married women according to the total number of children desired - by years since first marriage.	T333
3.3.3A	Percent distribution of all ever-married women according to the total number of children desired - by number of living children.	T334

Table Number		
3.3.3B	Percent distribution of currently married women according to the total number of children desired - by number of living children	T334
3.3.4A	Mean total number of children desired by currently married women - by number of living children (including any current pregnancy) and current age.	T335
3.3.4B	Mean total number of children desired by all ever-married women - by number of living children (including any current pregnancy) and current age.	T335
3.3.5A	Mean total number of children desired by currently married women - by number of living children (including any current pregnancy) and years since first marriage.	T336
3.3.5B	Mean total number of children desired by all ever-married women - by number of living children (including any current pregnancy) and years since first marriage.	T336
3.3.6	Mean total number of children desired by currently married women - by number of living children (including any current pregnancy), years since first marriage and age at first marriage.	T337
3.3.7A	Mean total number of children desired by currently married women - by number of living children (including any current pregnancy), level of education and current age.	T340
3.3.7B	Mean total number of children desired by currently married women - by number of living children (including any current pregnancy), type of place of residence and current age.	T342
3.3.7C	Mean total number of children desired by currently married women - by number of living children (including any current pregnancy), religion and current age.	T343
3.3.7D	Mean total number of children desired by currently married women - by number of living children (including any current pregnancy), husband's occupation and current age.	T345
3.3.7E	Mean total number of children desired by currently married women - by number of living children (including any current pregnancy), pattern of work and current age.	T348

Table Number		
3.4.1	Percentage of currently married fecund, non-pregnant women who want no more children - by number of living sons, number of living daughters and current age.	T351
3.4.3A	Of currently married fecund, non-pregnant women who want a future birth, the percentage preferring a boy - by number of living sons, number of living daughters and current age.	T353
3.4.3B	Of currently married fecund, non-pregnant women who want a future birth, the percentage preferring a girl - by number of living sons, number of living daughters and current age.	T355
3.4.5	Mean additional number of children wanted by currently married fecund, non-pregnant women - by number of living sons, number of living daughters and current age.	T357
3.4.6A	Mean total number of children desired by currently married, fecund non-pregnant women - by number of living sons, number of living daughters and current age.	T359
3.4.6B	Mean total number of children desired by ever-married, fecund non-pregnant women - by number of living sons, number of living daughters and current age.	T361

B 4. KNOWLEDGE AND USE OF CONTRACEPTION

4.1.1	Percent distribution of women according to length of breastfeeding in the last closed interval - by current age and age at first marriage, confined to women with at least two live birth (including any current pregnancy).	T363
4.1.2	Percent distribution of women according to length of breastfeeding in the last closed interval - by number of children ever - born (including any current pregnancy), confined to women with at least two live births (including any current pregnancy).	T363
4.1.3	Percent distribution of women according to length of breastfeeding in months in the last closed interval - by current age and age at first marriage, confined to women with at least two live births (including any current pregnancy), whose last closed interval exceeds 32 months and whose child survived at least 24 months.	T364

Table
Number

4.1.4	Percent distribution of women according to length of breastfeeding in months in the last closed interval - by number of children ever - born (including any current pregnancy), confined to women with at least two live births (including any current pregnancy), whose last closed interval exceeds 32 months and whose child survived at least 24 months.	T364
4.1.5A	Percent distribution of women according to length of breastfeeding in months in the last closed interval - by number of children ever - born (including any current pregnancy) and level of education, confined to women with at least two live births (including any current pregnancy), whose last closed interval exceeds 32 months and whose child survived at least 24 months.	T365
4.1.5B	Percent distribution of women according to length of breastfeeding in months in the last closed interval - by number of children ever - born (including any current pregnancy) and type of place, confined to women with at least two live births (including any current pregnancy), whose last closed interval exceeds 32 months and whose child survived at least 24 months.	T366
4.1.5C	Percent distribution of women according to length of breastfeeding in months in the last closed interval - by number of children ever born (including any current pregnancy), and religion, confined to women with at least two live births (including any current pregnancy), whose last closed interval exceeds 32 months and whose child survived at least 24 months.....	T367
4.1.5D	Percent distribution of women according to length of breastfeeding in months in the last closed interval - by number of children ever born (including any current pregnancy) and husband's occupation, confined to women with at least two live births (including any current pregnancy), whose last closed interval exceeds 32 months and whose child survived at least 24 months.....	T368
4.1.5E	Percent distribution of women according to length of breastfeeding in months in the last closed interval - by number of children ever born (including any current pregnancy) and pattern of work, confined to women with at least two live births (including any current pregnancy), whose last closed interval exceeds 32 months and whose child survived at least 24 months	T369

Table
Number

4.1.6	Mean length in months of the last closed interval - by whether the women has ever used contraception in the last closed interval, number of months breastfeeding during that interval and current age, confined to women with at least two live births (including current pregnancy) whose last closed interval did not exceed five years.....	T370
4.2.1A	Percentage of all ever-married women who have heard of specified contraceptive methods, including sterilization - by current age and number of living children.....	T371
4.2.1B	Percentage of currently married "fecund" women who have heard of specified contraceptive methods, including sterilization - by current age and number of living children	T372
4.2.2A	Percentage of all ever-married women who have heard of no contraceptive methods, including sterilization - by number of living children, level of education and current age	T373
4.2.2.B	Percentage of all ever-married women who have heard of no contraceptive methods, including sterilization - by number of living children, type of place of residence and current age.....	T373
4.2.2C	Percentage of all ever-married women who have heard of no contraceptive methods, including sterilization - by number of living children, religion and current age.....	T373
4.2.3A	Percentage of all ever-married women who know no contraceptive methods, including sterilization - by number of living children, level of education and current age	T374
4.2.3B	Percentage of all ever-married women who know no contraceptive methods, including sterilization - by number of living children, type of place of residence and current age.....	T378
4.2.3C	Percentage of all ever-married women who know no contraceptive methods, including sterilization - by number of living children, religion and current age	T380
4.3.1A	Percentage of all ever-married women who ever used specified contraceptive methods, including sterilization - by current age and number of living children.....	T384

Table Number		
4.3.1B	Percentage of currently married "Fecund" women who ever used specified contraceptive methods, including sterilization - by current age and number of living children.....	T385
4.3.2A	Percentage of all ever-married women who ever used any contraceptive method, including sterilization - by number of living children, level of education and current age	T386
4.3.2B	Percentage of all ever-married women who ever used any contraceptive method, including sterilization - by number of living children, type of place of residence and current age	T388
4.3.2C	Percentage of all ever-married women who ever used any contraceptive method, including sterilization - by number of living children, religion and current age	T389
4.3.2D	Percentage of all ever-married women who ever used any contraceptive method, including sterilization - by number of living children, husband's occupation and current age.....	T391
4.3.2E	Percentage of all ever-married women who ever used any contraceptive method, including sterilization - by number of living children, pattern of work and current age	T394
4.4.1	Percentage of "Exposed" women who are currently using a specified contraceptive method, including sterilization - by number of living children and current age	T396
4.4.2	Percentage of "Exposed" women who are currently using contraception, including sterilization - by number of living children and current age.	T397
4.4.3	Percentage of "Exposed" women who are currently using contraception, including sterilization - by number of living daughters, number of living sons and current age	T398
4.4.4	Percentage of "Exposed" women who are currently using contraception, including sterilization - by number of living daughters, number of living sons and years since first marriage	T400
4.4.5A	Percentage of "Exposed" women who are currently using contraception, including sterilization - by number of living children, level of education and current age	T402

Table Number		
4.4.5B	Percentage of "Exposed" women who are currently using contraception, including sterilization - by number of living children, type of place of residence and current age	T404
4.4.5C	Percentage of "Exposed" women who are currently using contraception, including sterilization - by number of living children, religion and current age	T405
4.4.5D	Percentage of "Exposed" women who are currently using contraception, including sterilization - by number of living children, husband's occupation and current age	T407
4.4.5E	Percentage of "Exposed" women who are currently using contraception, including sterilization - by number of living children, pattern of work and current age	T409
4.4.5F	Percentage of "Exposed" women who are currently using contraception, including sterilization - by number of living children, years since most recent work and current age.....	T411
4.5.1	Percent distribution of all ever-married women according to pattern of contraceptive use - by current age	T413
4.5.2	Percent distribution of all ever-married women according to pattern of contraceptive use - by years since first marriage and at first marriage.....	T414
4.5.3	Percent distribution of all ever-married women according to pattern of contraceptive use - by number of living children	T415
4.5.4	Percent distribution of all ever-married women according to pattern of contraceptive use - by exposure status and current age	T416
4.5.5A	Percent distribution of all ever-married women according to pattern of contraceptive use - by level of education and current age.....	T417
4.5.5B	Percent distribution of all ever-married women according to pattern of contraceptive use - by type of place of residence and current age	T418
4.5.5C	Percent distribution of all ever-married women according to pattern of contraceptive use - by religion and current age	T419

Table Number		
4.5.5D	Percent distribution of all ever-married women according to pattern of contraceptive use - by husband's occupation and current age.....	T 420
4.5.5E	Percent distribution of all ever-married women according to pattern of contraceptive use - by pattern of work and current age.....	T 422
4.5.6A	Percent distribution of all ever-married women according to pattern of contraceptive use - by level of education and number of living children.....	T 423
4.5.6B	Percent distribution of all ever-married women according to pattern of contraceptive use - by type of place of residence and number of living children.....	T 424
4.5.6C	Percent distribution of all ever-married women according to pattern of contraceptive use - by religion and number of living children.....	T 425
4.5.6D	Percent distribution of all ever-married women according to pattern of contraceptive use - by husband's occupation and number of living children.....	T 426
4.5.6E	Percent distribution of all ever-married women according to pattern of contraceptive use - by pattern of work and number of living children.....	T 427
4.6.1	Percent distribution of women according to the length of the open interval - by contraceptive use (excluding sterilization) in the open interval and current age, confined to "Exposed" women with one or more living births.....	T 428
4.6.2	Percent distribution of women according to the length of the closed interval - by contraceptive use (excluding sterilization) in the closed interval and current age, confined to women with at least 2 live births (including any current pregnancy).....	T 429
4.7.1	Percent distribution of all ever-married women according to number of induced abortions - by current age.....	T 430
4.7.2	Percent distribution of all ever-married women according to number of induced abortions - by number of living children.....	T 430
4.7.3	Percent distribution of all ever-married women according to number of induced abortions - by total number of completed pregnancies.....	T 431

Table Number		
4.7.4	Percent distribution of all ever-married women according to number of spontaneous abortion - by current age.....	T 431
4.7.5	Percent distribution of all ever-married women according to number of spontaneous abortions - by number of living children.....	T 432
4.7.6	Percent distribution of all ever-married women according to number of spontaneous abortions - by total number of completed pregnancies.....	T 432
4.8.1A	Percentage of all ever-married women who have had an induced abortions - by number of living children, level of education and current age.....	T 433
4.8.1B	Percentage of all ever-married women who have had an induced abortions - by number of living children, type of place of residence and current age.....	T 436
4.8.1C	Percentage of all ever-married women who have had an induced abortions - by number of living children, religion and current age.....	T 438
4.8.1D	Percentage of all ever-married women who have had an induced abortions - by number of living children, husband's occupation and current age.....	T 440
4.8.1E	Percentage of all ever-married women who have had an induced abortions - by number of living children, pattern of work and current age.....	T 443
4.8.1F	Percentage of all ever-married women who have had an induced abortions - by number of living children, pattern of contraceptive use and current age.....	T 446
4.8.2A	Percentage of all ever-married women who have had spontaneous abortions - by number of living children, level of education and current age.....	T 451
4.8.2B	Percentage of all ever-married women who have had spontaneous abortions - by number of living children, type of place of residence and current age.....	T 453

Table Number		
4.8.2C	Percentage of all ever-married women who have had spontaneous abortions - by number of living children, religion and current age	T455
4.8.2D	Percentage of all ever-married women who have had spontaneous abortions - by number of living children, husband's occupation and current age	T457
4.8.2E	Percentage of all ever-married women who have had spontaneous abortions - by number of living children, pattern of work and current age	T460
4.8.2F	Percentage of all ever-married women who have had spontaneous abortions - by number of living children, pattern of contraceptive use and current age	T463
4.8.3A	Mean number of induced abortions experienced by all ever-married women - by number of living children, level of education and current age	T468
4.8.3B	Mean number of induced abortions experienced by all ever-married women - by number of living children, type of place of residence and current age	T470
4.8.3C	Mean number of induced abortions experienced by all ever-married women - by number of living children, religion, and current age	T472
4.8.3D	Mean number of induced abortions experienced by all ever-married women - by number of living children, husband's occupation and current age	T474
4.8.3E	Mean number of induced abortions experienced by all ever-married women - by number of living children, pattern of work and current age	T477
4.8.3F	Mean number of induced abortions experienced by all ever-married women - by number of living children, pattern of contraceptive use and current age	T480
4.8.4A	Mean number of spontaneous abortions experienced by all ever-married women - by number of living children, level of education and current age	T485

Table Number		
4.8.4B	Mean number of spontaneous abortions experienced by all ever-married women - by number of living children, type of place of residence and current age	T487
4.8.4C	Mean number of spontaneous abortions experienced by all ever-married women - by number of living children, religion and current age	T489
4.8.4D	Mean number of spontaneous abortions experienced by all ever-married women - by number of living children, husband's occupation and current age	T491
4.8.4E	Mean number of spontaneous abortions experienced by all ever-married women - by number of living children, pattern of work and current age	T494
4.8.4F	Mean number of spontaneous abortions experienced by all ever-married women - by number of living children, pattern of contraceptive use and current age	T497
4.8.5A	Percentage of all completed pregnancies that ended in induced abortions - by number of living children, level of education and current age	T502
4.8.5B	Percentage of all completed pregnancies that ended in induced abortions - by number of living children, type of place of residence and current age	T507
4.8.5C	Percentage of all completed pregnancies that ended in induced abortions - by number of living children, religion and current age	T509
4.8.5D	Percentage of all completed pregnancies that ended in induced abortions - by number of living children, husband's occupation and current age	T511
4.8.5E	Percentage of all completed pregnancies that ended in induced abortions - by number of living children, pattern of work and current age	T516
4.8.5F	Percentage of all completed pregnancies that ended in induced abortions - by number of living children, pattern of contraceptive use and current age	T521

Table Number	
4.8.6A	Percentage of all completed pregnancies that ended in spontaneous abortions-by number of living children, level of education and current age T526
4.8.6B	Percentage of all completed pregnancies that ended in spontaneous abortions - by number of living children, type of place of residence and current age T529
4.8.6C	Percentage of all completed pregnancies that ended in spontaneous abortions - by number of living children, religion and current age T531
4.8.6D	Percentage of all completed pregnancies that ended in spontaneous abortions - by number of living children, husband's occupation and current age T534
4.8.6E	Percentage of all completed pregnancies that ended in spontaneous abortions - by number of living children, pattern of work and current age T539
4.8.6F	Percentage of all completed pregnancies that ended in spontaneous abortions - by number of living children, pattern of contraceptive use and current age T544
4.8.7	Percentage of all ever-married women who have had an induced abortion - by age and background variable T549
4.8.8	Percentage of currently married women who have had an induced, abortion - by age and background variable T550

B 5. PREFERENCES FOR NUMBER AND SEX OF CHILDREN

5.2.1	Percent distribution of "Exposed" women according to current use of specified contraceptive methods (including sterilization) - by number of living children and desire for more children T551
5.2.2	Percentage of "Exposed" women wanting no more children who are not currently using an efficient method of contraception (including sterilization) - by age at first marriage and years since first marriage T552

Table Number	
5.2.3	Percentage of "Exposed" women wanting no more children who are not currently using an efficient method of contraception (including sterilization) - by current age and number of living children T552
5.2.4A	Percentage of "Exposed" women wanting no more children who are not currently using an efficient method of contraception (including sterilization) - by current age and level of education T553
5.2.4B	Percentage of "Exposed" women wanting no more children who are not currently using an efficient method of contraception (including sterilization) - by current age and place of residence T553
5.2.4C	Percentage of "Exposed" women wanting no more children who are not currently using an efficient method of contraception (including sterilization) - by current age and religion T554
5.2.4D	Percentage of "Exposed" women wanting no more children who are not currently using an efficient method of contraception (including sterilization) - by current age and husband's occupation T554
5.2.4E	Percentage of "Exposed" women wanting no more children who are not currently using an efficient method of contraception (including sterilization) - by current age and pattern of work T555
5.2.4F	Percentage of "Exposed" women wanting no more children who are not currently using an efficient method of contraception (including sterilization) - by current age and years since most recent work T555
5.2.5	Percent distribution of women with at least one live birth (including any current pregnancy) according to specified contraception method used in the last closed interval - by number of children at the beginning of the interval and whether last (or current) pregnancy was wanted. T556
5.3.1	Percent distribution of currently married "Fecund" women according to pattern of contraceptive use by desire for more children and current age T557
5.3.2	Percent distribution of currently married "Fecund" women according to pattern of contraceptive use by current age and by whether total number of children desired exceeds number of living children (including any current pregnancy) T558

Table Number		
5.3.3A	Percent distribution of currently married "Fecund" women according to pattern of contraceptive use by desire for more children, level of education and current age.....	T559
5.3.3B	Percent distribution of currently married "Fecund" women according to pattern of contraceptive use by desire for more children and type of place of residence	T564

B 6. BACKGROUND CHARACTERISTICS OF RESPONDENTS TO THE INDIVIDUAL INTERVIEW

6.1.1	Percent distribution of all ever-married women according to type of place of residence - by level of education and current age	T569
6.1.2	Percent distribution of all ever-married women according to religion - by level of education and current age	T570
6.1.3	Percent distribution of all ever-married women according to husband's occupation - by level of education and current age	T571
6.1.4	Percent distribution of all ever-married women according to number of modern objects owned - by level of education and current age.....	T572
6.1.5	Percent distribution of all ever-married women according to pattern of work - by level of education and current age.....	T573
6.1.6	Percent distribution of all ever-married women according to literacy - by level of education and current age	T574
6.1.7	Percent distribution of all ever-married women according to husband's education - by level of education and current age.....	T575
6.1.8	Percent distribution of all ever-married women according to wife's most recent occupation - by level of education and current age.....	T576
6.2.1	Percent distribution of all ever-married women according to religion - by type of place of residence and current age	T577
6.2.2	Percent distribution of all ever-married women according to husband's occupation - by type of place of residence and current age ...	T578

Table Number		
6.2.3	Percent distribution of all ever-married women according to number of modern objects owned - by type of place of residence and current age.....	T579
6.2.4	Percent distribution of all ever-married women according to pattern of work - by type of place of residence and current age	T580
6.2.5	Percent distribution of all ever-married women according to childhood type of place of residence - by type of residence and current age.....	T581
6.3.1	Percent distribution of all ever-married women according to number of modern objects owned - by husband's occupation and current age	T582
6.3.2	Percent distribution of all ever-married women according to pattern of work - by husband's occupation and current age.....	T582
6.4.1	Percent distribution of all ever-married women according to husband's occupation - by religion and current age	T584
6.4.2	Percent distribution of all ever-married women according to number of modern objects owned - by religion and current age.....	T585
6.4.3	Percent distribution of all ever-married women according to pattern of work - by religion and current age	T586
6.5.1	Percent distribution of all ever-married women according to pattern of work - by number of modern objects owned and current age.....	T587

A. HOUSEHOLD SURVEY TABLES

표 11.A 연령 및 성별 상주인구

TABLE 11.1.A
THE DISTRIBUTION BY AGE AND SEX OF THE ENTIRE POPULATION IN THE
HOUSEHOLD SCHEDULE (DE JURE)

AGE	BOTH SEX		MALE		FEMALE	
	NUMBER	PERCENT	NUMBER	PERCENT	NUMBER	PERCENT
ALL	103,410	100.0	51,032	100.0	52,378	100.0
0-4	14,277	13.8	7,339	14.4	6,918	13.2
0	2,748	2.7	1,418	2.8	1,330	2.5
1	2,723	2.6	1,401	2.7	1,322	2.5
2	2,935	2.8	1,520	3.0	1,415	2.7
3	3,008	2.9	1,539	3.0	1,469	2.8
4	2,863	2.8	1,481	2.9	1,382	2.6
5-9	13,542	13.1	6,959	13.6	6,583	12.6
5	2,871	2.8	1,458	2.9	1,413	2.7
6	2,810	2.7	1,466	2.9	1,344	2.6
7	2,555	2.5	1,329	2.6	1,226	2.3
8	2,651	2.6	1,342	2.6	1,309	2.5
9	2,655	2.6	1,364	2.7	1,291	2.5
10-14	13,913	13.5	7,163	14.0	6,750	12.9
10	2,639	2.6	1,374	2.7	1,265	2.4
11	2,956	2.9	1,470	2.9	1,488	2.8
12	2,768	2.7	1,434	2.8	1,334	2.5
13	2,756	2.7	1,431	2.8	1,325	2.5
14	2,792	2.7	1,454	2.8	1,338	2.6
15-19	11,534	11.2	5,888	11.5	5,646	10.8
15	2,656	2.6	1,383	2.7	1,273	2.4
16	2,417	2.3	1,233	2.4	1,184	2.3
17	2,275	2.2	1,186	2.3	1,089	2.1
18	2,050	2.0	1,056	2.1	994	1.9
19	2,136	2.1	1,030	2.0	1,106	2.1
20-24	6,984	6.8	2,880	5.6	4,104	7.8
20	1,669	1.6	792	1.6	877	1.7
21	1,366	1.3	567	1.1	799	1.5
22	1,443	1.4	544	1.1	899	1.7
23	1,128	1.1	420	.8	708	1.4
24	1,376	1.3	557	1.1	821	1.6
25-29	7,537	7.3	3,630	7.1	3,907	7.5
25	1,523	1.5	728	1.4	795	1.5
26	1,637	1.6	738	1.4	899	1.7
27	1,665	1.6	819	1.6	846	1.6
28	1,455	1.4	713	1.4	742	1.4
29	1,257	1.2	632	1.2	625	1.2
30-34	7,041	6.8	3,724	7.3	3,317	6.3
30	1,318	1.3	678	1.3	640	1.2
31	1,330	1.3	702	1.4	628	1.2
32	1,580	1.5	865	1.7	715	1.4
33	1,491	1.4	780	1.5	711	1.4
34	1,322	1.3	699	1.4	623	1.2
35-39	6,634	6.4	3,383	6.6	3,251	6.2
35	1,429	1.4	700	1.4	729	1.4
36	1,352	1.3	714	1.4	638	1.2
37	1,316	1.3	695	1.4	621	1.2
38	1,280	1.2	661	1.3	619	1.2
39	1,257	1.2	613	1.2	644	1.2

표II.1A 연령 및 성별 상주인구(계속)
TABLE II.1.A (CONTINUED)
THE DISTRIBUTION BY AGE AND SEX OF THE ENTIRE POPULATION IN THE
HOUSEHOLD SCHEDULE (DE JURE)

AGE	BOTH SEX		MALE		FEMALE	
	NUMBER	PERCENT	NUMBER	PERCENT	NUMBER	PERCENT
40-44	5,324	5.2	2,614	5.1	2,715	5.2
40	1,201	1.2	567	1.1	634	1.2
41	1,054	1.0	529	1.0	529	1.0
42	1,144	1.1	576	1.1	572	1.1
43	943	1.0	503	1.0	480	.9
44	939	.9	439	.9	500	1.0
45-49	4,179	4.0	1,990	3.9	2,180	4.2
45	944	.9	454	.9	489	.9
46	869	.8	391	.8	478	.9
47	746	.8	391	.8	405	.8
48	774	.7	369	.7	405	.8
49	742	.8	389	.8	403	.8
50-54	3,703	3.6	1,734	3.4	1,967	3.8
50	804	.8	373	.7	431	.8
51	776	.8	363	.7	413	.8
52	744	.7	345	.7	401	.8
53	683	.7	343	.7	340	.6
54	694	.7	312	.6	382	.7
55-59	2,404	2.7	1,337	2.6	1,467	2.8
55	527	.5	253	.5	274	.5
56	574	.6	265	.5	313	.6
57	592	.6	301	.6	291	.6
58	568	.5	279	.5	289	.6
59	539	.5	239	.5	300	.6
60-64	2,194	2.1	973	1.9	1,221	2.3
60	444	.5	216	.4	268	.5
61	413	.4	187	.4	226	.4
62	469	.5	213	.4	256	.5
63	429	.4	190	.4	239	.5
64	399	.4	167	.3	232	.4
65-69	1,673	1.6	698	1.4	975	1.9
65	417	.4	180	.4	237	.5
66	373	.4	163	.3	210	.4
67	289	.3	113	.2	176	.3
68	314	.3	128	.3	186	.4
69	280	.3	114	.2	166	.3
70-74	1,019	1.0	372	.7	647	1.2
70	212	.2	82	.2	130	.2
71	185	.2	68	.1	117	.2
72	214	.2	76	.1	138	.3
73	233	.2	86	.2	147	.3
74	175	.2	60	.1	115	.2
75-79	660	.6	225	.4	435	.8
75	161	.2	55	.1	106	.2
76	166	.2	67	.1	99	.2
77	124	.1	39	.1	85	.2
78	114	.1	36	.1	78	.1
79	95	.1	28	.1	67	.1
80-84	259	.3	54	.1	205	.4
85-89	113	.1	32	.1	81	.2
90+	15	.0	6	.0	9	.0

표II.1B 연령 및 성별 현주민구
TABLE II.1.B
THE DISTRIBUTION BY AGE AND SEX OF THE ENTIRE POPULATION IN THE
HOUSEHOLD SCHEDULE (DE FACTO)

AGE	BOTH SEX		MALE		FEMALE	
	NUMBER	PERCENT	NUMBER	PERCENT	NUMBER	PERCENT
* ALL	104,835	100.0	51,629	100.0	53,206	100.0
0-4	14,490	13.8	7,466	14.5	7,024	13.2
0	2,794	2.7	1,437	2.8	1,357	2.6
1	2,761	2.6	1,421	2.8	1,340	2.5
2	2,960	2.8	1,542	3.0	1,438	2.7
3	3,054	2.9	1,565	3.0	1,469	2.8
4	2,901	2.8	1,501	2.9	1,400	2.6
5-9	13,613	13.0	6,992	13.5	6,621	12.4
5	2,903	2.8	1,477	2.9	1,426	2.7
6	2,830	2.7	1,474	2.9	1,356	2.5
7	2,563	2.4	1,334	2.6	1,229	2.3
8	2,655	2.5	1,342	2.6	1,313	2.5
9	2,662	2.5	1,365	2.6	1,297	2.4
10-14	13,956	13.3	7,177	13.9	6,779	12.7
10	2,642	2.5	1,375	2.7	1,267	2.4
11	2,960	2.8	1,471	2.8	1,489	2.8
12	2,777	2.6	1,436	2.6	1,341	2.5
13	2,768	2.6	1,434	2.8	1,334	2.5
14	2,809	2.7	1,461	2.8	1,348	2.5
15-19	11,736	11.2	5,971	11.6	5,765	10.8
15	2,678	2.6	1,388	2.7	1,290	2.4
16	2,446	2.3	1,245	2.4	1,201	2.3
17	2,315	2.2	1,198	2.3	1,117	2.1
18	2,105	2.0	1,085	2.1	1,020	1.9
19	2,192	2.1	1,055	2.0	1,137	2.1
20-24	7,220	6.9	2,987	5.8	4,233	8.0
20	1,722	1.6	819	1.6	903	1.7
21	1,410	1.3	584	1.1	826	1.6
22	1,490	1.4	567	1.1	923	1.7
23	1,189	1.1	447	.9	742	1.4
24	1,409	1.3	570	1.1	839	1.6
25-29	7,709	7.4	3,710	7.2	3,999	7.5
25	1,559	1.5	741	1.4	818	1.5
26	1,674	1.6	759	1.5	915	1.7
27	1,710	1.6	838	1.6	872	1.6
28	1,487	1.4	729	1.4	758	1.4
29	1,279	1.2	643	1.2	636	1.2
30-34	7,119	6.8	3,771	7.3	3,348	6.3
30	1,331	1.3	688	1.3	643	1.2
31	1,351	1.3	712	1.4	639	1.2
32	1,596	1.5	875	1.7	721	1.4
33	1,507	1.4	789	1.5	718	1.3
34	1,334	1.3	707	1.4	627	1.2
35-39	6,684	6.4	3,412	6.6	3,272	6.1
35	1,437	1.4	703	1.4	734	1.4
36	1,365	1.3	722	1.4	643	1.2
37	1,325	1.3	701	1.4	624	1.2
38	1,295	1.2	670	1.3	625	1.2
39	1,262	1.2	616	1.2	646	1.2

* Note: Excluded age not stated (38 male, 20 female)

표II.1B 연령 및 성별 현주민구(계속)
TABLE II.1.B (CONTINUED)
THE DISTRIBUTION BY AGE AND SEX OF THE ENTIRE POPULATION IN THE HOUSEHOLD SCHEDULE (DE FACTO)

AGE	MATH		FEMALE		MALE		FEMALE	
	NUMBER	PERCENT	NUMBER	PERCENT	NUMBER	PERCENT	NUMBER	PERCENT
40-44	5,370	5.1	2,636	5.1	2,734	5.1		
40	1,714	1.2	574	1.1	640	1.2		
41	1,067	1.0	535	1.0	532	1.0		
42	1,155	1.1	540	1.1	575	1.1		
43	992	.9	507	1.0	485	.9		
44	942	.9	440	.9	502	.9		
45-49	4,218	4.0	2,014	3.9	2,204	4.1		
45	957	.9	462	.9	495	.9		
46	877	.8	393	.8	484	.9		
47	831	.8	394	.8	407	.8		
48	781	.7	371	.7	410	.8		
49	802	.8	394	.8	408	.8		
50-54	3,743	3.6	1,752	3.4	1,991	3.7		
50	810	.8	374	.7	436	.8		
51	742	.7	365	.7	417	.8		
52	747	.7	352	.7	405	.8		
53	691	.7	345	.7	346	.7		
54	713	.7	316	.6	387	.7		
55-59	2,864	2.7	1,351	2.6	1,513	2.8		
55	537	.5	254	.5	283	.5		
56	543	.5	265	.5	318	.6		
57	600	.6	303	.6	297	.6		
58	543	.6	283	.5	300	.6		
59	541	.5	246	.5	315	.6		
60-64	2,250	2.1	946	1.9	1,264	2.4		
60	490	.5	219	.4	271	.5		
61	429	.4	193	.4	236	.4		
62	460	.5	215	.4	265	.5		
63	441	.4	191	.4	250	.5		
64	410	.4	168	.3	242	.5		
65-69	1,732	1.7	707	1.4	1,025	1.9		
65	434	.4	182	.4	252	.5		
66	385	.4	167	.3	218	.4		
67	303	.3	115	.2	188	.4		
68	323	.3	128	.2	195	.4		
69	287	.3	115	.2	172	.3		
70-74	1,055	1.0	375	.7	680	1.3		
70	216	.2	82	.2	134	.3		
71	191	.2	70	.1	121	.2		
72	219	.2	76	.1	143	.3		
73	247	.2	86	.2	161	.3		
74	182	.2	61	.1	121	.2		
75-79	680	.6	229	.4	451	.8		
75	162	.2	55	.1	107	.2		
76	170	.2	67	.1	103	.2		
77	127	.1	39	.1	88	.2		
78	120	.1	37	.1	83	.2		
79	101	.1	31	.1	70	.1		
80-84	265	.3	54	.1	211	.4		
85-89	115	.1	32	.1	83	.2		
90+	16	.0	7	.0	9	.0		

표II.2 연령, 성 및 교육정도별 인구

TABLE II.2.
THE HIGHEST LEVEL AND YEAR SCHOOLING COMPLETED, ACCORDING TO CURRENT AGE AND SEX, FOR THE POPULATION RECORDED IN THE HOUSEHOLD SCHEDULE

AGE	TOTAL	NO SCH- OOLING	PRIMARY SCHOOL	MIDDLE SCHOOL	HIGH SCHOOL	COLLEGE	N.A.
TOTAL							
N	104,893	33,576	39,268	16,455	11,677	3,853	64
P	100.0	32.0	37.4	15.7	11.1	3.7	.1
10-							
N	28,103	15,470	8,631	-	1	-	1
P	100.0	69.3	30.7	.0	.0	.0	.0
10-14							
N	13,956	169	9,220	4,527	37	-	3
P	100.0	1.2	66.1	32.4	.3	.0	.0
15-19							
N	11,736	168	3,641	3,780	3,934	207	6
P	100.0	1.4	31.0	32.2	33.5	1.8	.1
20-24							
N	7,220	195	2,816	1,775	1,747	682	5
P	100.0	2.7	39.0	24.6	24.2	9.4	.1
25-29							
N	7,709	273	2,760	1,900	2,010	764	2
P	100.0	3.5	35.8	24.6	26.1	9.9	.0
30-34							
N	7,119	591	2,738	1,525	1,518	746	1
P	100.0	8.3	38.5	21.4	21.3	10.5	.0
35-39							
N	6,684	966	2,863	1,102	1,158	594	1
P	100.0	14.5	42.8	16.5	17.3	8.9	.0
40-44							
N	5,370	1,263	2,326	764	634	382	1
P	100.0	23.5	43.3	14.2	11.8	7.1	.0
45-49							
N	4,218	1,475	1,690	472	333	245	3
P	100.0	35.0	40.1	11.2	7.9	5.8	.1
50-54							
N	3,743	1,966	1,191	292	163	128	3
P	100.0	52.5	31.8	7.8	4.4	3.4	.1
55-59							
N	2,864	1,890	655	181	79	57	2
P	100.0	66.0	22.9	6.3	2.8	2.0	.1
60-64							
N	2,250	1,682	431	82	30	22	3
P	100.0	74.8	19.2	3.6	1.3	1.0	.1
65-69							
N	1,732	1,455	207	35	16	17	2
P	100.0	84.0	12.0	2.0	.9	1.0	.1
70-74							
N	1,055	960	66	12	10	5	2
P	100.0	91.0	6.3	1.1	.9	.5	.2
75-79							
N	680	650	19	3	5	1	2
P	100.0	95.6	2.8	.4	.7	.1	.3
80+							
N	396	384	8	2	-	2	-
P	100.0	97.0	2.0	.5	.0	.5	.0
N.A.							
N	58	19	6	3	2	1	27
P	100.0	32.9	10.3	5.2	3.4	1.7	46.6

표 11.2 연령, 성 및 교육정도별 인구(계속)

TABLE II.2. (CONTINUED)
THE HIGHEST LEVEL AND YEAR SCHOOLING COMPLETED, ACCORDING TO CURRENT AGE AND SEX, FOR THE POPULATION RECORDED IN THE HOUSEHOLD SCHEDULE

AGE	TOTAL	NO SCH- OOLING	PRIMARY SCHOOL	MIDDLE SCHOOL	HIGH SCHOOL	COLLEGE	N.A.
LES							
TOTAL							
N	51,067	14,230	17,936	9,225	7,288	2,944	44
P	100.0	27.5	34.7	17.9	14.1	5.7	.1
10-							
N	14,458	9,966	4,452	-	-	-	-
P	100.0	68.9	31.1	.0	.0	.0	.0
10-14							
N	7,177	77	4,468	2,608	23	-	1
P	100.0	1.1	62.3	36.3	.3	.0	.0
15-19							
N	5,971	70	1,426	2,060	2,295	117	3
P	100.0	1.2	23.9	34.5	38.4	2.0	.1
20-24							
N	2,987	72	1,039	708	781	384	3
P	100.0	2.4	34.8	23.7	26.1	12.9	.1
25-29							
N	3,710	77	944	913	1,227	547	2
P	100.0	2.1	25.4	24.6	33.1	14.7	.1
30-34							
N	3,771	134	1,016	901	1,114	606	-
P	100.0	3.6	26.9	23.9	29.5	16.1	.0
35-39							
N	3,412	196	1,120	676	901	518	1
P	100.0	5.7	32.8	19.8	26.4	15.2	.0
40-44							
N	2,636	319	990	524	469	334	-
P	100.0	12.1	37.6	19.9	17.8	12.7	.0
45-49							
N	2,014	359	827	349	253	223	3
P	100.0	17.8	41.1	17.3	12.6	11.1	.1
50-54							
N	1,752	606	682	225	118	119	2
P	100.0	34.6	38.9	12.8	6.7	6.8	.1
55-59							
N	1,351	640	441	153	63	52	2
P	100.0	47.4	32.6	11.3	4.7	3.8	.1
60-64							
N	986	600	276	64	22	21	3
P	100.0	60.9	28.0	6.5	2.2	2.1	.3
65-69							
N	707	502	146	30	13	15	1
P	100.0	71.0	20.7	4.2	1.8	2.1	.1
70-74							
N	375	309	47	8	5	4	2
P	100.0	82.4	12.5	2.1	1.3	1.1	.5
75-79							
N	229	207	15	2	3	1	1
P	100.0	90.4	6.6	.9	1.3	.4	.4
80+							
N	93	86	3	2	-	2	-
P	100.0	92.5	3.2	2.2	.0	2.2	.0
N.A.							
N	38	10	4	2	1	1	20
P	100.0	26.3	10.5	5.3	2.6	2.6	52.6

표 11.2 연령, 성 및 교육정도별 인구(계속)

TABLE II.2. (CONTINUED)
THE HIGHEST LEVEL AND YEAR SCHOOLING COMPLETED, ACCORDING TO CURRENT AGE AND SEX, FOR THE POPULATION RECORDED IN THE HOUSEHOLD SCHEDULE

AGE	TOTAL	NO SCH- OOLING	PRIMARY SCHOOL	MIDDLE SCHOOL	HIGH SCHOOL	COLLEGE	N.A.
FEMALES							
TOTAL							
N	53,226	19,346	21,332	7,230	4,389	909	20
P	100.0	36.3	40.1	15.6	9.2	1.7	.3
10-							
N	13,645	9,504	4,139	-	1	-	1
P	100.0	69.7	30.3	.0	.0	.0	.0
10-14							
N	6,779	92	4,752	1,919	14	-	2
P	100.0	1.4	70.1	28.3	.2	.0	.0
15-19							
N	5,765	98	2,215	1,720	1,639	90	3
P	100.0	1.7	38.4	29.8	28.4	1.6	.1
20-24							
N	4,233	123	1,777	1,067	966	298	2
P	100.0	2.9	42.0	25.2	22.8	7.0	.0
25-29							
N	3,995	196	1,816	987	783	217	-
P	100.0	4.9	45.4	24.7	19.6	5.4	.0
30-34							
N	3,348	457	1,722	624	404	140	1
P	100.0	13.6	51.4	18.6	12.1	4.2	.0
35-39							
N	3,272	770	1,743	426	257	76	-
P	100.0	23.5	53.3	13.0	7.9	2.3	.0
40-44							
N	2,734	944	1,336	240	165	48	1
P	100.0	34.5	48.9	8.8	6.0	1.8	.0
45-49							
N	2,204	1,116	863	123	80	22	-
P	100.0	50.6	39.2	5.6	3.6	1.0	.0
50-54							
N	1,991	1,360	509	67	45	9	1
P	100.0	68.3	25.6	3.4	2.3	.5	.1
55-59							
N	1,513	1,250	214	28	16	5	-
P	100.0	82.6	14.1	1.9	1.1	.3	.0
60-64							
N	1,264	1,082	155	18	8	1	-
P	100.0	85.6	12.3	1.4	.6	.1	.0
65-69							
N	1,025	953	61	5	3	2	1
P	100.0	93.0	6.0	.5	.3	.2	.1
70-74							
N	680	651	19	4	5	1	-
P	100.0	95.7	2.8	.6	.7	.1	.0
75-79							
N	451	443	4	1	2	-	1
P	100.0	98.2	.9	.2	.4	.0	.2
80+							
N	303	298	5	-	-	-	-
P	100.0	98.3	1.7	.0	.0	.0	.0
N.A.							
N	20	9	2	1	1	-	7
P	100.0	45.0	10.0	5.0	5.0	.0	35.0

TABLE 11.3 CURRENT MARITAL STATUS ACCORDING TO CURRENT AGE, FOR ALL PERSONS IN THE HOUSEHOLD SCHEDULE (SINGLE YEAR)

CURRENT AGE	CURRENT MARITAL STATUS						
	ALL	NEVER MARRIED	MARRIED	WIDOWED	DIVORCED	SEPARATED	N.A.
BOTH SEXES							
ALL							
N	104,893	61,091	37,466	5,425	253	612	46
P	100.0	58.2	35.7	5.2	.2	.6	.0
LESS THAN 10							
N	28,103	28,103	-	-	-	-	-
P	100.0	100.0	.0	.0	.0	.0	.0
10							
N	2,642	2,642	-	-	-	-	-
P	100.0	100.0	.0	.0	.0	.0	.0
11							
N	2,960	2,960	-	-	-	-	-
P	100.0	100.0	.0	.0	.0	.0	.0
12							
N	2,777	2,777	-	-	-	-	-
P	100.0	100.0	.0	.0	.0	.0	.0
13							
N	2,768	2,768	-	-	-	-	-
P	100.0	100.0	.0	.0	.0	.0	.0
14							
N	2,805	2,805	-	-	-	-	-
P	100.0	100.0	.0	.0	.0	.0	.0
15							
N	2,678	2,678	-	-	-	-	-
P	100.0	100.0	.0	.0	.0	.0	.0
16							
N	2,446	2,437	6	2	-	-	1
P	100.0	99.6	.2	.1	.0	.0	.0
17							
N	2,315	2,295	25	-	-	1	-
P	100.0	98.9	1.1	.0	.0	.0	.0
18							
N	2,105	2,055	50	-	-	-	-
P	100.0	97.6	2.4	.0	.0	.0	.0
19							
N	2,192	2,065	121	-	-	4	2
P	100.0	94.2	5.5	.0	.0	.2	.1
20							
N	1,722	1,545	167	-	1	5	-
P	100.0	90.0	9.7	.0	.1	.3	.0
21							
N	1,410	1,132	272	1	-	5	-
P	100.0	80.3	19.3	.1	.0	.4	.0
22							
N	1,490	1,020	461	-	2	6	1
P	100.0	68.5	30.7	.0	.1	.4	.1
23							
N	1,189	678	502	-	1	7	1
P	100.0	57.0	42.2	.0	.1	.6	.1
24							
N	1,409	677	711	2	8	11	-
P	100.0	48.0	50.5	.1	.6	.8	.0
25							
N	1,555	687	851	3	4	13	1
P	100.0	44.1	54.6	.2	.3	.8	.1
26							
N	1,674	512	1,143	7	2	10	-
P	100.0	30.6	68.3	.4	.1	.6	.0
27							
N	1,710	411	1,274	10	4	11	-
P	100.0	24.0	74.5	.6	.2	.6	.0
28							
N	1,487	244	1,214	8	7	14	-
P	100.0	16.4	81.6	.5	.5	.9	.0

TABLE 11.3 (CONTINUED) CURRENT MARITAL STATUS ACCORDING TO CURRENT AGE, FOR ALL PERSONS IN THE HOUSEHOLD SCHEDULE (SINGLE YEAR)

CURRENT AGE	CURRENT MARITAL STATUS						
	ALL	NEVER MARRIED	MARRIED	WIDOWED	DIVORCED	SEPARATED	N.A.
BOTH SEXES							
29							
N	1,279	150	1,099	10	10	13	-
P	100.0	11.7	85.2	.8	1.3	1.0	.0
30							
N	1,331	86	1,210	11	12	12	-
P	100.0	6.5	90.3	.9	.9	.9	.0
31							
N	1,351	61	1,253	19	9	9	-
P	100.0	4.5	92.7	1.4	.7	.7	.0
32							
N	1,596	40	1,494	8	19	28	-
P	100.0	3.0	93.6	.5	1.1	1.8	.0
33							
N	1,507	30	1,432	16	13	16	-
P	100.0	2.0	95.0	1.1	.9	1.1	.0
34							
N	1,334	25	1,258	14	11	21	1
P	100.0	2.2	94.3	1.0	.8	1.6	.1
35							
N	1,437	13	1,370	25	11	18	-
P	100.0	.9	95	1.7	.8	1.3	.0
36							
N	1,365	12	1,294	30	9	18	-
P	100.0	.9	94.9	2.2	.7	1.3	.0
37							
N	1,325	16	1,253	31	5	20	-
P	100.0	1.2	94.6	2.3	.4	1.5	.0
38							
N	1,295	15	1,201	48	8	23	-
P	100.0	1.2	92.7	3.7	.6	1.8	.0
39							
N	1,262	11	1,171	46	13	19	2
P	100.0	.9	92.8	3.6	1.0	1.5	.2
40							
N	1,214	5	1,139	52	5	13	-
P	100.0	.4	93.8	4.3	.4	1.1	.0
41							
N	1,067	4	979	58	13	13	-
P	100.0	.4	91.8	5.4	1.2	1.2	.0
42							
N	1,155	5	1,066	56	6	22	-
P	100.0	.4	92.3	4.8	.5	1.9	.0
43							
N	992	6	901	61	7	17	-
P	100.0	.6	90.3	6.1	.7	1.7	.0
44							
N	942	4	833	77	7	16	-
P	100.0	.4	88.0	8.2	.7	1.7	.0
45							
N	957	8	854	73	6	16	-
P	100.0	.8	89.2	7.6	.6	1.7	.0
46							
N	877	2	763	94	2	16	-
P	100.0	.2	87.0	10.7	.2	1.8	.0
47							
N	801	3	683	93	5	17	-
P	100.0	.4	85.3	11.6	.6	2.1	.0
48							
N	781	1	672	86	5	16	1
P	100.0	.1	86.3	11.0	.6	2.0	.1
49							
N	802	-	672	116	4	8	2
P	100.0	.0	83.8	14.5	.5	1.0	.2
50 and above							
N	12,778	89	8,074	4,368	39	174	34
P	100.0	.7	63.2	34.2	.3	1.4	.3

* Note: Included age not available (50 persons)

TABLE 11.3 (CONTINUED)
CURRENT MARITAL STATUS ACCORDING TO CURRENT AGE, FOR ALL PERSONS IN THE
HOUSEHOLD SCHEDULE (SINGLE YEAR)

CURRENT AGE		CURRENT MARITAL STATUS						
MALE		ALL	NEVER MARRIED	MARRIED	WIDOWED	DIVORCED	SEPARATED	N.A.
ALL	N	51,667	32,216	18,605	565	61	187	29
	P	100.0	62.4	36.0	1.1	.1	.4	.1
LESS THAN 10	N	14,458	14,458	-	-	-	-	-
	P	100.0	100.0	.0	.0	.0	.0	.0
10	N	1,375	1,375	-	-	-	-	-
	P	100.0	100.0	.0	.0	.0	.0	.0
11	N	1,471	1,471	-	-	-	-	-
	P	100.0	100.0	.0	.0	.0	.0	.0
12	N	1,436	1,436	-	-	-	-	-
	P	100.0	100.0	.0	.0	.0	.0	.0
13	N	1,434	1,434	-	-	-	-	-
	P	100.0	100.0	.0	.0	.0	.0	.0
14	N	1,461	1,461	-	-	-	-	-
	P	100.0	100.0	.0	.0	.0	.0	.0
15	N	1,388	1,388	-	-	-	-	-
	P	100.0	100.0	.0	.0	.0	.0	.0
16	N	1,257	1,243	-	1	-	-	1
	P	100.0	99.8	.0	.1	.0	.0	.1
17	N	1,158	1,157	1	-	-	-	-
	P	100.0	99.9	.1	.0	.0	.0	.0
18	N	1,085	1,082	3	-	-	-	-
	P	100.0	99.7	.3	.0	.0	.0	.0
19	N	1,055	1,040	14	-	-	-	1
	P	100.0	98.6	1.3	.0	.0	.0	.1
20	N	815	799	21	-	-	-	-
	P	100.0	97.4	2.6	.0	.0	.0	.0
21	N	584	563	21	-	-	-	-
	P	100.0	96.4	3.6	.0	.0	.0	.0
22	N	567	519	47	-	-	-	1
	P	100.0	91.5	8.3	.0	.0	.0	.2
23	N	447	383	62	-	-	1	1
	P	100.0	85.7	13.9	.0	.0	.2	.2
24	N	576	451	113	2	2	2	-
	P	100.0	79.1	15.8	.4	.4	.4	.0
25	N	741	523	213	1	-	3	1
	P	100.0	70.6	28.7	.1	.0	.4	.1
26	N	755	415	340	1	2	1	-
	P	100.0	54.7	44.3	.1	.3	.1	.0
27	N	838	342	493	-	1	2	-
	P	100.0	40.8	58.8	.0	.1	.2	.0
28	N	729	197	521	4	3	4	-
	P	100.0	27.0	71.5	.5	.4	.5	.0

TABLE 11.3. (CONTINUED)
CURRENT MARITAL STATUS ACCORDING TO CURRENT AGE, FOR ALL PERSONS IN THE
HOUSEHOLD SCHEDULE (SINGLE YEAR)

CURRENT AGE		CURRENT MARITAL STATUS						
MALE		ALL	NEVER MARRIED	MARRIED	WIDOWED	DIVORCED	SEPARATED	N.A.
29	N	643	129	506	3	3	2	-
	P	100.0	20.1	78.7	.5	.5	.3	.0
30	N	688	75	613	1	5	4	-
	P	100.0	10.9	87.6	.1	.7	.6	.0
31	N	712	49	654	3	2	4	-
	P	100.0	6.9	91.9	.4	.3	.6	.0
32	N	875	41	809	2	7	16	-
	P	100.0	4.7	92.5	.2	.8	1.8	.0
33	N	789	21	761	3	1	3	-
	P	100.0	2.7	96.5	.4	.1	.4	.0
34	N	767	22	668	4	3	9	1
	P	100.0	3.1	94.5	.6	.4	1.3	.1
35	N	703	5	683	3	1	7	-
	P	100.0	1.3	97.2	.4	.1	1.0	.0
36	N	722	5	696	5	5	7	-
	P	100.0	1.2	96.4	.7	.7	1.0	.0
37	N	701	10	678	3	-	10	-
	P	100.0	1.4	96.7	.4	.0	1.4	.0
38	N	670	12	645	6	1	6	-
	P	100.0	1.8	96.3	.9	.1	.9	.0
39	N	616	7	594	6	2	6	1
	P	100.0	1.1	96.4	1.0	.3	1.0	.2
40	N	574	5	562	4	1	2	-
	P	100.0	.9	97.9	.7	.2	.3	.0
41	N	535	2	523	5	1	4	-
	P	100.0	.4	97.3	.9	.2	.7	.0
42	N	580	4	561	5	2	8	-
	P	100.0	.7	96.7	.9	.3	1.4	.0
43	N	507	3	496	7	2	9	-
	P	100.0	.6	95.9	1.4	.4	1.8	.0
44	N	440	2	422	4	3	9	-
	P	100.0	.5	95.9	.9	.7	2.0	.0
45	N	462	5	451	2	1	3	-
	P	100.0	1.1	97.6	.4	.2	.6	.0
46	N	393	-	379	12	-	3	-
	P	100.0	.0	96.2	3.1	.0	.8	.0
47	N	394	1	385	4	-	4	-
	P	100.0	.3	97.7	1.0	.0	1.0	.0
48	N	371	1	361	5	-	4	-
	P	100.0	.3	97.3	1.3	.0	1.1	.0
49	N	394	-	380	9	2	1	2
	P	100.0	.0	96.4	2.3	.5	.3	.5
50 and above	N	5,531	33	4,950	464	11	53	20
	P	100.0	.6	85.5	8.4	.2	1.0	.4

* Note: Included age not available (38 males)

표 11.3 연령·성별, 성 및 혼인상태별 인구(계속)

TABLE 11.3 (CONTINUED)
CURRENT MARITAL STATUS ACCORDING TO CURRENT AGE, FOR ALL PERSONS IN THE HOUSEHOLD SCHEDULE (SINGLE YEAR)

CURRENT AGE		CURRENT MARITAL STATUS						
FEMALE	ALL	NEVER MARRIED	MARRIED	WIDOWED	DIVORCED	SEPARATED	N.A.	
ALL	53,226	26,875	19,661	4,356	172	425	17	
N	100.0	54.2	35.4	9.1	.4	.8	.0	
LESS THAN 10	13,645	13,645	-	-	-	-	-	
N	100.0	100.0	.0	.0	.0	.0	.0	
10	1,267	1,267	-	-	-	-	-	
N	100.0	100.0	.0	.0	.0	.0	.0	
11	1,489	1,489	-	-	-	-	-	
N	100.0	100.0	.0	.0	.0	.0	.0	
12	1,341	1,341	-	-	-	-	-	
N	100.0	100.0	.0	.0	.0	.0	.0	
13	1,334	1,334	-	-	-	-	-	
N	100.0	100.0	.0	.0	.0	.0	.0	
14	1,348	1,348	-	-	-	-	-	
N	100.0	100.0	.0	.0	.0	.0	.0	
15	1,290	1,290	-	-	-	-	-	
N	100.0	100.0	.0	.0	.0	.0	.0	
16	1,201	1,194	6	1	-	-	-	
N	100.0	99.4	.5	.1	.0	.0	.0	
17	1,117	1,092	24	-	-	1	-	
N	100.0	97.8	2.1	.0	.0	.1	.0	
18	1,420	673	47	-	-	-	-	
N	100.0	95.4	4.6	.0	.0	.0	.0	
19	1,137	1,025	107	-	-	4	1	
N	100.0	90.1	9.4	.0	.0	.4	.1	
20	903	751	146	-	1	5	-	
N	100.0	83.2	16.2	.0	.1	.6	.0	
21	824	569	251	1	-	5	-	
N	100.0	68.9	30.4	.1	.0	.6	.0	
22	923	501	414	-	2	6	-	
N	100.0	54.3	44.7	.0	.2	.7	.0	
23	742	295	440	-	1	6	-	
N	100.0	39.8	59.3	.0	.1	.8	.0	
24	839	226	598	-	6	9	-	
N	100.0	26.9	71.3	.0	.7	1.1	.0	
25	818	164	633	2	4	10	-	
N	100.0	20.0	78.0	.2	.5	1.2	.0	
26	915	97	803	6	-	9	-	
N	100.0	10.6	87.9	.7	.0	1.0	.0	
27	872	69	781	10	3	9	-	
N	100.0	7.9	89.6	1.1	.3	1.0	.0	
28	758	47	693	4	4	10	-	
N	100.0	6.2	91.4	.5	.5	1.3	.0	

표 11.3 연령·성별, 성 및 혼인상태별 인구(계속)

TABLE 11.3 (CONTINUED)
CURRENT MARITAL STATUS ACCORDING TO CURRENT AGE, FOR ALL PERSONS IN THE HOUSEHOLD SCHEDULE (SINGLE YEAR)

CURRENT AGE		CURRENT MARITAL STATUS						
FEMALE	ALL	NEVER MARRIED	MARRIED	WIDOWED	DIVORCED	SEPARATED		
29	636	21	584	7	13	11	-	
N	100.0	3.3	91.9	1.1	2.0	1.7	.0	
30	643	11	407	10	7	8	-	
N	100.0	1.7	94.4	1.6	1.1	1.2	.0	
31	635	12	599	16	7	5	-	
N	100.0	1.9	93.7	2.5	1.1	.8	.0	
32	721	7	695	6	11	12	-	
N	100.0	1.0	95.0	.8	1.5	1.7	.0	
33	718	9	671	13	12	13	-	
N	100.0	1.3	93.5	1.8	1.7	1.8	.0	
34	627	7	590	10	8	12	-	
N	100.0	1.1	94.1	1.6	1.3	1.9	.0	
35	734	4	687	22	10	11	-	
N	100.0	.5	93.6	3.0	1.4	1.5	.0	
36	643	3	600	25	4	11	-	
N	100.0	.5	93.3	3.9	.6	1.7	.0	
37	624	6	575	28	5	10	-	
N	100.0	1.0	92.1	4.5	.8	1.6	.0	
38	625	3	550	42	7	17	-	
N	100.0	.5	86.0	6.7	1.1	2.7	.0	
39	646	4	577	40	11	13	1	
N	100.0	.6	85.3	6.2	1.7	2.0	.2	
40	640	-	577	40	4	11	-	
N	100.0	.0	90.2	7.5	.6	1.7	.0	
41	522	2	456	53	12	9	-	
N	100.0	.4	85.7	10.0	2.3	1.7	.0	
42	575	1	505	51	4	14	-	
N	100.0	.2	87.8	8.9	.7	2.4	.0	
43	485	3	413	54	5	8	-	
N	100.0	.6	85.0	11.1	1.0	1.6	.0	
44	502	2	415	73	4	7	-	
N	100.0	.4	82.9	14.5	.8	1.4	.0	
45	495	3	403	71	5	13	-	
N	100.0	.6	81.4	14.3	1.0	2.6	.0	
46	484	2	385	82	2	13	-	
N	100.0	.4	76.5	16.9	.4	2.7	.0	
47	407	2	253	89	5	13	-	
N	100.0	.5	73.2	21.9	1.2	3.2	.0	
48	410	-	311	01	5	12	.1	
N	100.0	.0	75.9	19.8	1.2	2.9	.2	
49	408	-	232	107	2	7	-	
N	100.0	.0	71.6	26.2	.5	1.7	.0	
* 50 and above	7,247	56	3,124	3,944	78	121	14	
N	100.0	.8	43.1	53.9	.4	1.7	.2	

* Note: (included age not available (20 females))

표II.4 연령(5세계급) 성 및 혼인상태별 인구

TABLE II.4
CURRENT MARITAL STATUS ACCORDING TO CURRENT AGE, FOR ALL PERSONS IN THE HOUSEHOLD SCHEDULE (FIVE YEARS)

AGE	TOTAL	NEVER-MARRIED	MARRIED	WIDOWED	DIVORCED	SEPARATED	N.A.
BOTH SEXES							
TOTAL	104,893	61,091	37,466	5,425	253	612	46
N	100.0	58.2	35.7	5.2	.2	.6	.0
P							
10-	28,103	28,103	-	-	-	-	-
N	100.0	100.0	.0	.0	.0	.0	.0
P							
10-14	13,956	13,956	-	-	-	-	-
N	100.0	100.0	.0	.0	.0	.0	.0
P							
15-19	11,736	11,524	202	2	-	5	3
N	100.0	98.2	1.7	.0	.0	.0	.0
P							
20-24	7,220	5,056	2,113	3	12	34	2
N	100.0	70.0	29.3	.0	.2	.5	.0
P							
25-29	7,705	2,104	5,572	38	33	61	1
N	100.0	27.3	72.3	.5	.4	.8	.0
P							
30-34	7,115	254	6,647	68	63	86	1
N	100.0	3.6	93.4	1.0	.9	1.2	.0
P							
35-39	6,684	67	6,251	180	46	98	2
N	100.0	1.0	94.1	2.7	.7	1.5	.0
P							
40-44	5,370	24	4,923	304	33	81	-
N	100.0	.4	91.7	5.7	.7	1.5	.0
P							
45-49	4,218	14	3,644	462	22	73	3
N	100.0	.3	86.4	11.0	.5	1.7	.1
P							
50-54	3,743	17	2,972	673	22	57	2
N	100.0	.5	79.4	18.0	.6	1.5	.1
P							
55-59	2,864	12	2,057	746	10	38	1
N	100.0	.4	71.8	26.0	.3	1.3	.0
P							
60-64	2,250	7	1,434	773	3	32	1
N	100.0	.3	63.7	34.4	.1	1.4	.0
P							
65-69	1,732	13	528	770	3	16	2
N	100.0	.8	53.6	44.5	.2	.9	.1
P							
70-74	1,055	9	428	603	1	13	1
N	100.0	.9	40.6	57.2	.1	1.2	.1
P							
75-79	680	5	205	454	-	6	2
N	100.0	1.3	30.7	66.8	.0	.9	.3
P							
80+	356	6	39	346	-	3	2
N	100.0	1.5	9.8	87.4	.0	.8	.5
P							
N.A.	56	16	7	3	-	9	23
N	100.0	27.6	12.1	5.2	.0	15.5	39.7
P							

표II.4 연령(5세계급) 성 및 혼인상태별 인구 (계속)

TABLE II.4 (CONTINUED)
CURRENT MARITAL STATUS ACCORDING TO CURRENT AGE, FOR ALL PERSONS IN THE HOUSEHOLD SCHEDULE (FIVE YEARS)

AGE	TOTAL	NEVER-MARRIED	MARRIED	WIDOWED	DIVORCED	SEPARATED	N.A.
MALES							
TOTAL	51,667	32,216	18,605	569	61	187	29
N	100.0	62.4	36.0	1.1	.1	.4	.1
P							
10-	14,458	14,458	-	-	-	-	-
N	100.0	100.0	.0	.0	.0	.0	.0
P							
10-14	7,177	7,177	-	-	-	-	-
N	100.0	100.0	.0	.0	.0	.0	.0
P							
15-19	5,971	5,550	18	1	-	-	2
N	100.0	99.6	.3	.0	.0	.0	.0
P							
20-24	2,987	2,714	264	2	2	3	2
N	100.0	90.9	8.8	.1	.1	.1	.1
P							
25-29	3,710	1,606	2,073	9	9	12	1
N	100.0	43.3	55.9	.2	.2	.3	.0
P							
30-34	3,771	208	3,455	13	18	36	1
N	100.0	5.5	92.7	.3	.5	1.0	.0
P							
35-39	3,412	47	3,256	23	9	36	1
N	100.0	1.4	96.6	.7	.3	1.1	.0
P							
40-44	2,636	16	2,554	25	9	32	-
N	100.0	.6	96.9	.9	.3	1.2	.0
P							
45-49	2,014	7	1,955	32	3	15	2
N	100.0	.3	97.1	1.6	.1	.7	.1
P							
50-54	1,752	6	1,679	45	5	16	1
N	100.0	.3	95.8	2.6	.3	.9	.1
P							
55-59	1,351	5	1,281	51	4	9	1
N	100.0	.4	94.8	3.8	.3	.7	.1
P							
60-64	986	3	858	76	1	8	-
N	100.0	.3	91.1	7.7	.1	.8	.0
P							
65-69	707	4	555	98	1	5	-
N	100.0	.6	84.7	13.9	.1	.7	.0
P							
70-74	375	1	255	75	-	3	1
N	100.0	.3	78.7	20.0	.0	.8	.3
P							
75-79	229	2	160	64	-	2	1
N	100.0	.9	69.9	27.9	.0	.9	.4
P							
80+	53	2	34	55	-	2	-
N	100.0	2.2	36.6	59.1	.0	2.2	.0
P							
N.A.	38	10	4	-	-	8	16
N	100.0	26.3	10.5	.0	.0	21.1	42.1
P							

표 II.4 연립(5세계급) 성 및 혼인상태별 인구(계속)

TABLE II.4 (CONTINUED)
CURRENT MARITAL STATUS ACCORDING TO CURRENT AGE, FOR ALL PERSONS IN THE
HOUSEHOLD SCHEDULE (FIVE YEARS)

AGE	TOTAL	NEVER-MARRIED	MARRIED	WIDOWED	DIVORCED	SEPARATED	N.A.
FEMALES							
TOTAL							
N	53,226	28,875	18,861	4,856	192	425	17
P	100.0	54.2	35.4	9.1	.4	.9	.0
10-							
N	13,645	13,645	-	-	-	-	-
P	100.0	100.0	.0	.0	.0	.0	.0
10-14							
N	6,775	6,775	-	-	-	-	-
P	100.0	100.0	.0	.0	.0	.0	.0
15-19							
N	5,765	5,574	184	1	-	5	1
P	100.0	96.7	3.2	.0	.0	.1	.0
20-24							
N	4,233	2,342	1,849	1	10	31	-
P	100.0	55.3	43.7	.0	.2	.7	.0
25-29							
N	3,999	398	3,459	29	24	49	-
P	100.0	10.0	87.5	.7	.6	1.2	.0
30-34							
N	3,348	46	3,152	55	45	50	-
P	100.0	1.4	94.1	1.6	1.3	1.5	.0
35-39							
N	3,272	20	2,955	157	37	62	1
P	100.0	.6	91.5	4.8	1.1	1.9	.0
40-44							
N	2,734	8	2,369	279	29	49	-
P	100.0	.3	86.6	10.2	1.1	1.8	.0
45-49							
N	2,204	7	1,689	430	19	58	1
P	100.0	.3	76.6	19.5	.9	2.6	.0
50-54							
N	1,991	11	1,293	628	17	41	1
P	100.0	.6	64.9	31.5	.9	2.1	.1
55-59							
N	1,513	7	776	655	6	29	-
P	100.0	.5	51.3	45.9	.4	1.9	.0
60-64							
N	1,264	4	536	657	2	24	1
P	100.0	.3	42.4	55.1	.2	1.9	.1
65-69							
N	1,025	9	329	672	2	11	2
P	100.0	.9	32.1	65.6	.2	1.1	.2
70-74							
N	680	8	133	528	1	10	-
P	100.0	1.2	19.6	77.6	.1	1.5	.0
75-79							
N	451	7	49	390	-	4	1
P	100.0	1.6	10.9	86.5	.0	.9	.2
80+							
N	303	4	5	291	-	1	2
P	100.0	1.3	1.7	96.0	.0	.3	.7
N.A.							
N	20	6	3	3	-	1	7
P	100.0	30.0	15.0	15.0	.0	5.0	35.0

표 II.5A 교육정도, 연립 및 남편의 연립별 10-49세의 유배부부인

TABLE II.5A-
CURRENT AGE OF WIFE AND CURRENT AGE OF HUSBAND, BY EDUCATION OF WOMEN, FOR ALL CURRENTLY
MARRIED WOMEN AGED 10-49 ON THE HOUSEHOLD SCHEDULE

EDUCATION	AGE OF WIFE	TOTAL	15-19	20-24	25-29	30-34	35-39	40-44	45-49	50-54	55-59	60-64	65-69	70-74	75-79	80+	N.A.
GRAND TOTAL	TOTAL																
N	15,737	21	243	1,574	3,377	3,207	2,482	1,872	1,258	506	176	55	33	8	2	523	
P	100.0	.1	1.5	12.5	21.5	20.4	15.8	11.9	8.0	3.2	1.1	.3	.2	.1	.0	3.3	
10-14																	
N	.0	.0	.0	.0	.0	.0	.0	.0	.0	.0	.0	.0	.0	.0	.0	.0	
P	100.0	0.0	0.0	0.0	0.0	0.0	0.0	0.0	0.0	0.0	0.0	0.0	0.0	0.0	0.0	0.0	
15-19																	
N	184	13	44	94	15	3	-	1	1	-	2	1	-	-	-	10	
P	100.0	7.1	23.9	51.1	8.2	1.6	.0	.5	.5	.0	1.1	.5	.0	.0	.0	5.4	
20-24																	
N	1,849	4	187	990	468	48	4	7	19	6	4	4	4	4	1	101	
P	100.0	.2	10.1	53.5	25.3	2.6	.2	.3	.4	.3	.2	.2	.2	.2	.0	5.5	
25-29																	
N	3,499	2	11	859	1,875	522	48	14	15	14	9	5	2	1	-	172	
P	100.0	.1	.3	24.5	53.6	14.9	1.4	.4	.4	.3	.1	.1	.1	.0	.0	3.5	
30-34																	
N	3,152	-	-	26	757	1,586	380	71	19	12	11	2	3	2	-	81	
P	100.0	.0	.0	.8	23.4	50.3	12.1	2.3	.6	.4	.3	.1	.1	.1	.0	2.6	
35-39																	
N	2,595	-	-	1	53	921	1,302	410	105	28	13	10	6	-	-	84	
P	100.0	.0	.0	.0	1.8	32.8	43.5	13.7	3.5	.9	.4	.3	.2	.0	.0	2.8	
40-44																	
N	2,349	1	-	1	3	63	709	922	429	119	31	12	4	4	1	70	
P	100.0	.0	.0	.0	.1	2.7	29.9	38.9	18.1	5.0	1.3	.5	.2	.2	.0	3.0	
45-49																	
N	1,689	1	1	3	2	4	39	448	622	314	104	21	14	1	-	35	
P	100.0	.1	.1	.2	.1	.2	2.3	26.5	40.4	18.6	6.2	1.2	.8	.1	.0	3.3	
MC SCHOLIAU	TOTAL																
N	3,608	4	8	64	193	471	590	589	598	267	94	28	16	5	1	80	
P	100.0	.1	.3	2.1	6.4	15.7	17.6	19.6	19.9	8.9	3.1	.9	.5	.2	.0	2.7	
10-14																	
N	.0	.0	.0	.0	.0	.0	.0	.0	.0	.0	.0	.0	.0	.0	.0	.0	
P	100.0	0.0	0.0	0.0	0.0	0.0	0.0	0.0	0.0	0.0	0.0	0.0	0.0	0.0	0.0	0.0	
15-19																	
N	15	2	4	6	2	1	-	-	-	-	-	-	-	-	-	-	
P	100.0	13.3	26.7	40.0	13.3	6.7	.0	.0	.0	.0	.0	.0	.0	.0	.0	.0	
20-24																	
N	75	-	4	29	26	5	-	1	1	-	-	-	-	-	-	9	
P	100.0	.0	5.3	38.7	34.7	6.7	.0	1.3	1.3	.0	.0	.0	.0	.0	.0	12.0	
25-29																	
N	182	-	-	25	78	53	15	-	1	-	1	1	1	1	1	8	
P	100.0	.0	.0	13.7	42.9	29.1	8.2	.0	.0	.5	.0	.5	.5	.0	.0	4.4	
30-34																	
N	423	-	-	3	76	207	91	21	8	3	4	-	1	1	-	8	
P	100.0	.0	.0	.7	18.0	48.9	21.5	5.0	1.9	.7	.9	.0	.2	.2	.0	1.9	
35-39																	
N	692	-	-	10	180	292	122	37	19	7	4	2	-	-	-	39	
P	100.0	.0	.0	.0	14	26.0	42.2	17.6	5.3	2.7	1.0	.6	.3	.0	.0	2.7	
40-44																	
N	795	1	-	-	24	177	286	200	55	17	7	3	3	1	1	20	
P	100.0	.1	.0	.0	1.1	22.3	36.0	25.2	6.9	2.1	.9	.4	.4	.1	.1	2.5	
45-49																	
N	826	1	-	-	1	15	159	352	189	66	16	9	1	-	-	16	
P	100.0	.1	.0	.0	.1	1.8	19.2	42.6	23.9	8.0	1.9	1.1	.1	.0	.0	1.9	

표 11.5A 교육정도, 연령 및 남편의 연령별 10-49세의 유배우부인(계속)

TABLE II.5.A (CONTINUED)
CURRENT AGE OF WIFE AND CURRENT AGE OF HUSBAND, BY EDUCATION OF WOMEN, FOR ALL CURRENTLY MARRIED WOMEN AGED 10-49 ON THE HOUSEHOLD SCHEDULE

EDUCATION	TOTAL	AGE OF HUSBAND														80+	N.A.
		15-19	20-24	25-29	30-34	35-39	40-44	45-49	50-54	55-59	60-64	65-69	70-74	75-79			
TOTAL	7,909	11	139	952	1,732	1,725	1,348	937	516	192	62	22	16	3	1	253	
N	100.0	-1	1.8	12.0	21.9	21.8	17.0	11.8	6.5	2.4	.8	.3	.2	.0	.0	3.2	
P																	
10-14																	
N	0	0	0	0	0	0	0	0	0	0	0	0	0	0	0	0	
P																	
15-19	116	6	27	66	7	7	1	1	1	1	1	1	1	1	1	4	
N	100.0	5.2	23.3	56.9	6.0	1.7	0	.9	.0	.9	.9	.0	.0	.0	.0	3.4	
P																	
20-24	1,001	4	105	499	281	28	3	6	13	4	4	3			1	47	
N	100.0	.4	10.5	49.9	28.1	2.8	.3	.6	1.3	.4	.4	.3	.0	.1	.1	4.7	
P																	
25-29	1,674	1	6	367	907	275	20	6	14	9	6	3	1	1	1	59	
N	100.0	.1	.6	21.9	54.2	16.4	1.2	.4	.8	.5	.4	.2	.1	.1	.0	3.5	
P																	
30-34	1,645			16	503	825	200	29	9	8	5	2	2	1		45	
N	100.0	0	0	1.0	30.6	50.2	12.2	1.8	.5	.5	.3	.1	.1	.1	.0	2.7	
P																	
35-39	1,616			1	33	557	712	210	48	4	6	5	4			36	
N	100.0	0	0	.1	2.0	34.5	44.1	13.0	3.0	.2	.4	.3	.2	.0	.0	2.2	
P																	
40-44	1,178			1		35	193	467	178	55	11	2	1	1		34	
N	100.0	0	0	.1	0	3.0	33.4	39.6	15.1	4.7	.9	.2	.1	.1	.0	2.9	
P																	
45-49	579			1	2	3	20	221	260	104	29	5	5			28	
N	100.0	0	.1	.3	.1	.4	2.9	32.5	38.3	15.3	4.3	.7	.7	.0	.0	4.1	
P																	
HIGHER SCHOOL																	
TOTAL	2,692	5	53	570	815	527	305	187	81	27	10	2	1			109	
N	100.0	.2	2.0	21.2	30.3	19.6	11.3	6.9	3.0	1.0	.4	.1	.0	.0	.0	4.0	
P																	
10-14																	
N	0	0	0	0	0	0	0	0	0	0	0	0	0	0	0	0	
P																	
15-19	36	4	6	16	5											5	
N	100.0	11.1	16.7	44.4	13.9	0	0	0	0	0	0	0	0	0	0	13.9	
P																	
20-24	494		44	301	105	6		2		5	2					28	
N	100.0	0	8.9	60.9	21.3	1.2	0	.4	1.0	.4	.0	.2	.0	.0	.0	5.7	
P																	
25-29	866	1	3	250	481	84	8	2	1	3	1					32	
N	100.0	.1	.3	28.9	55.5	9.7	.9	.2	.1	.3	.1	.0	.0	.0	.0	3.7	
P																	
30-34	589			3	217	299	49	9								12	
N	100.0	0	0	.5	36.8	50.8	3.3	1.5	0	0	0	0	0	0	0	2.0	
P																	
35-39	394				7	135	177	45	10							15	
N	100.0	0	0	0	1.8	34.3	44.9	11.4	2.5	1.0	0	0	0	0	0	3.8	
P																	
40-44	212					3	69	90	29	7	3	1				10	
N	100.0	0	0	0	0	1.4	32.5	42.5	13.7	3.3	1.4	.5	.0	.0	.0	4.7	
P																	
45-49	102						2	39	41	8	4					7	
N	100.0	0	0	0	0	0	2.0	38.6	40.6	7.9	4.0	0	0	0	0	6.8	
P																	

표 11.5A 교육정도, 연령 및 남편의 연령별 10-49세의 유배우부인(계속)

TABLE II.5.A (CONTINUED)
CURRENT AGE OF WIFE AND CURRENT AGE OF HUSBAND, BY EDUCATION OF WOMEN, FOR ALL CURRENTLY MARRIED WOMEN AGED 10-49 ON THE HOUSEHOLD SCHEDULE

EDUCATION	TOTAL	AGE OF HUSBAND														80+	N.A.
		15-19	20-24	25-29	30-34	35-39	40-44	45-49	50-54	55-59	60-64	65-69	70-74	75-79			
TOTAL	1,656	1	35	330	484	363	182	121	51	17	10	3					
N	100.0	.1	2.1	19.9	29.2	21.9	11.0	7.3	3.1	1.0	.6	.2	.0	.0	.0	5.9	
P																	
10-14																	
N	0	0	0	0	0	0	0	0	0	0	0	0	0	0	0	0	
P																	
15-19	16	1	6	6	1											4	
N	100.0	6.3	37.5	37.5	6.3	.0	.0	.0	.0	.0	.0	.0	.0	.0	.0	3.4	
P																	
20-24	241		27	140	48	8	1									47	
N	100.0	0	11.2	58.1	19.9	3.3	.4	.0	.0	.0	.0	.0	.0	.0	.0	6.3	
P																	
25-29	610		2	180	310	89	5	3								59	
N	100.0	0	.3	29.5	50.2	14.6	.8	.5	.0	.2	.2	.1	.0	.0	.0	3.5	
P																	
30-34	362			4	118	186	32	8	2	1	2					16	
N	100.0	0	0	1.1	32.6	51.4	8.8	2.2	.6	.3	.6	.0	.0	.0	.0	6.6	
P																	
35-39	220			4	80	88	31	8								16	
N	100.0	0	0	1.8	36.4	40.0	14.1	3.6	.5	.0	.3	.3	.2	.0	.0	2.6	
P																	
40-44	141				2		54	58	17	2						9	
N	100.0	0	0	0	1.4	0	38.3	41.1	12.1	1.4	0	1.4	0	0	0	2.5	
P																	
45-49	66				1		2	21	24	10	5					8	
N	100.0	0	0	0	1.5	0	3.0	31.8	36.4	15.2	7.6	0	0	0	0	3.6	
P																	
COLLEGE																	
TOTAL	470		8	58	153	120	57	37	12	3						109	
N	100.0	0	1.7	12.3	32.6	25.5	12.1	7.9	2.6	.6	.0	.0	.0	.0	.0	4.0	
P																	
10-14																	
N	0	0	0	0	0	0	0	0	0	0	0	0	0	0	0	0	
P																	
15-19	1															5	
N	100.0	0	100.0	0	0	0	0	0	0	0	0	0	0	0	0	13.9	
P																	
20-24	38		7	21	8	1										28	
N	100.0	0	18.4	55.3	21.1	2.6	.0	.0	.0	.0	.0	.0	.0	.0	.0	5.7	
P																	
25-29	167			37	99	21		3								32	
N	100.0	0	0	22.2	59.3	12.6	.0	1.8	.0	.0	.0	.0	.0	.0	.0	3.7	

표 II.5B 거주지, 연령 및 남편의 연령별 10-49세의 유배우부인

TABLE II.5.B
CURRENT AGE OF WIFE AND CURRENT AGE OF HUSBAND, BY TYPE OF PLACE OF RESIDENCE, FOR ALL CURRENTLY MARRIED WOMEN AGED 10-49 IN THE HOUSEHOLD SCHEDULE

TYPE OF PLACE OF RESIDENCE	AGE OF WIFE	AGE OF HUSBAND															
		TOTAL	15-19	20-24	25-29	30-34	35-39	40-44	45-49	50-54	55-59	60-64	65-69	70-74	75-79	80+	N.A.
ALL KOREAN TOTAL	TOTAL	15,737	21	243	1,974	3,377	3,207	2,482	1,872	1,258	506	176	55	33	8	2	523
	N	100.0	.1	1.5	12.5	21.5	20.4	15.8	11.9	8.0	3.2	1.1	.3	.2	.1	.0	3.3
10-14	N																
	P																
15-19	N	184	13	44	94	15	3	1	1	1	2	1	1	1	1	1	10
	P	100.0	7.1	23.9	51.1	8.2	1.6	.0	.5	.5	.0	1.1	.5	.0	.0	.0	5.4
20-24	N	1,849	4	187	990	468	48	4	7	19	6	4	4	1	1	101	
	P	100.0	.2	10.1	53.5	25.3	2.6	.2	.3	1.0	.3	.2	.2	.0	.1	5.5	
25-29	N	3,459	2	11	859	1,875	522	48	14	15	14	9	5	2	1	122	
	P	100.0	.1	.3	24.5	53.6	14.9	1.4	.4	.4	.4	.3	.1	.1	.0	3.5	
30-34	N	5,152	1	26	959	1,586	380	71	19	12	11	2	3	2	1	81	
	P	100.0	.0	.8	30.4	50.3	12.1	2.3	.6	.4	.3	.1	.1	.1	.0	2.6	
35-39	N	2,995	1	1	55	981	1,302	410	105	28	13	10	6	2	1	84	
	P	100.0	.0	.0	1.8	32.8	43.5	13.7	3.5	.9	.4	.3	.2	.0	.0	2.8	
40-44	N	2,359	1	1	3	63	705	922	429	119	31	12	4	4	1	70	
	P	100.0	.0	.0	.1	2.7	29.9	38.9	18.1	5.0	1.3	.5	.2	.2	.0	3.0	
45-49	N	1,689	1	1	3	2	4	39	448	682	314	104	21	14	1	55	
	P	100.0	.1	.1	.2	.1	.2	2.3	26.5	40.4	18.6	6.2	1.2	.8	.1	.0	3.3
SEOUL CITY	TOTAL	3,328	7	48	425	836	732	492	372	210	74	31	2	4	1	95	
	N	100.0	.2	1.4	12.8	25.1	22.0	14.8	11.2	6.3	2.2	.9	.1	.1	.0	2.9	
10-14	N																
	P																
15-19	N	27	5	6	12	3	1	1	1	1	1	1	1	1	1	1	
	P	100.0	18.5	22.2	44.4	11.1	.0	.0	.0	.0	.0	.0	.0	.0	.0	3.7	
20-24	N	351	2	38	204	77	12	1	1	1	1	1	1	1	1	13	
	P	100.0	.6	10.8	58.7	21.9	3.4	.3	.0	.0	.3	.3	.0	.0	.0	3.7	
25-29	N	848	3	199	475	122	12	7	1	1	1	1	1	1	1	26	
	P	100.0	.0	4.4	23.5	56.0	14.4	1.4	.8	.1	.1	.1	.1	.0	.0	3.1	
30-34	N	750	1	4	271	375	79	13	1	1	2	1	1	1	1	10	
	P	100.0	.0	.5	35.8	49.3	10.4	1.7	.1	.1	.3	.0	.0	.0	.0	1.3	
35-39	N	646	1	1	8	216	278	92	20	5	2	1	1	1	1	24	
	P	100.0	.0	.6	1.2	33.4	43.4	14.2	3.1	.8	.3	.2	.0	.0	.0	3.7	
40-44	N	413	1	1	2	6	118	173	73	18	7	1	1	1	1	14	
	P	100.0	.0	.0	.2	.5	1.5	28.6	41.9	17.2	4.4	1.7	.0	.2	.0	3.4	
45-49	N	287	1	3	1	4	87	115	48	18	8	1	3	1	1	7	
	P	100.0	.0	.3	1.0	.0	.3	1.4	30.3	40.1	16.7	6.3	.0	1.0	.0	2.4	

표 II.5B 거주지, 연령 및 남편의 연령별 10-49세의 유배우부인(계속)

TABLE II.5.B (CONTINUED)
CURRENT AGE OF WIFE AND CURRENT AGE OF HUSBAND, BY TYPE OF PLACE OF RESIDENCE, FOR ALL CURRENTLY MARRIED WOMEN 10-49 IN THE HOUSEHOLD SCHEDULE

TYPE OF PLACE OF RESIDENCE	AGE OF WIFE	AGE OF HUSBAND															
		TOTAL	15-19	20-24	25-29	30-34	35-39	40-44	45-49	50-54	55-59	60-64	65-69	70-74	75-79	80+	N.A.
FUSAK CITY	TOTAL	1,478	1	15	236	390	296	192	148	94	40	13	4	1	1	49	
	N	100.0	.1	1.0	16.0	26.4	20.0	13.0	10.0	6.4	2.7	.9	.3	.0	.0	3.3	
10-14	N																
	P																
15-19	N	6	1	3	1	1	1	1	1	1	1	1	1	1	1	1	
	P	100.0	.0	16.7	50.0	.0	.0	.0	.0	.0	.0	.0	.0	.0	.0	16.7	
20-24	N	207	14	110	65	3	1	1	1	1	1	1	1	1	1	7	
	P	100.0	.0	6.8	57.0	31.4	1.4	.0	.0	.0	.0	.0	.0	.0	.0	3.4	
25-29	N	430	1	113	248	56	5	1	1	1	1	1	1	1	1	7	
	P	100.0	.2	.0	26.3	57.7	13.0	1.2	.0	.0	.0	.0	.0	.0	.0	1.6	
30-34	N	296	2	71	167	34	8	1	1	1	1	1	1	1	1	12	
	P	100.0	.0	.0	.7	24.0	56.4	11.5	2.7	.3	.0	.3	.0	.0	.0	4.1	
35-39	N	244	1	67	116	34	7	6	1	1	1	1	1	1	1	8	
	P	100.0	.0	.0	.0	2.5	27.5	47.5	13.9	2.9	2.5	.0	.0	.0	.0	3.3	
40-44	N	168	1	3	35	83	28	8	5	1	1	1	1	1	1	6	
	P	100.0	.0	.0	.0	1.8	20.8	49.4	16.7	4.8	3.0	.0	.0	.0	.0	3.6	
45-49	N	127	1	2	23	58	26	6	4	1	1	1	1	1	1	8	
	P	100.0	.0	.0	.0	.0	.0	1.6	18.1	45.7	20.5	4.7	3.1	.0	.0	6.3	
LAREE CITY	TOTAL	1,885	1	12	143	255	210	165	137	77	32	6	2	1	1	44	
	N	100.0	.1	1.1	13.2	23.5	19.4	15.2	12.6	7.1	2.9	.6	.2	.1	.0	4.1	
10-14	N																
	P																
15-19	N	8	1	5	1	1	1	1	1	1	1	1	1	1	1	1	
	P	100.0	12.5	12.5	62.5	.0	.0	.0	.0	.0	.0	.0	.0	.0	.0	12.5	
20-24	N	129	11	32	28	2	1	1	1	1	1	1	1	1	1	5	
	P	100.0	.0	8.5	63.6	21.7	1.6	.0	.0	.0	.0	.0	.0	.0	.0	3.9	
25-29	N	266	1	56	159	37	2	1	2	1	2	1	1	1	1	9	
	P	100.0	.0	.0	21.1	59.8	13.9	.8	.0	.4	.8	.0	.0	.0	.0	3.4	
30-34	N	207	1	67	104	23	6	2	1	1	1	1	1	1	1	5	
	P	100.0	.0	.0	.0	32.4	50.2	11.1	2.9	1.0	.0	.0	.0	.0	.0	2.4	
35-39	N	211	1	60	98	31	8	2	1	1	1	1	1	1	1	10	
	P	100.0	.0	.0	.0	.5	28.4	46.4	14.7	3.8	.9	.0	.5	.0	.0	4.7	
40-44	N	159	1	6	40	66	28	11	1	1	1	1	1	1	1	6	
	P	100.0	.0	.0	.0	.0	3.8	25.2	41.5	17.6	6.9	.6	.0	.6	.0	3.8	
45-49	N	105	1	2	34	38	17	5	1	1	1	1	1	1	1	8	
	P	100.0	.0	.0	.0	.0	1.0	1.7	32.4	36.2	16.2	4.8	.0	.2	.0	7.6	

표 11.5.B (CONTINUED)
 TABLE 11.5.B (CONTINUED)
 CURRENT AGE OF WIFE AND CURRENT AGE OF HUSBAND, BY TYPE OF PLACE OF RESIDENCE, FOR ALL CURRENTLY MARRIED WOMEN 10-49 IN THE HOUSEHOLD SCHEDULE

TYPE OF PLACE OF RESIDENCE	AGE OF WIFE	TOTAL	AGE OF HUSBAND														N.A.
			15-19	20-24	25-29	30-34	35-39	40-44	45-49	50-54	55-59	60-64	65-69	70-74	75-79	80+	
MEDIUM CITY																	
TOTAL		1,529	1	40	226	423	310	216	122	92	32	6	6	-	1	-	54
N		100.0	.1	2.6	14.8	27.7	20.3	14.1	8.0	6.0	2.1	.4	.4	.0	.1	.0	3.5
P																	
10-14																	
N																	
P																	
15-19																	
N		16	-	4	7	4	-	-	-	-	-	-	-	-	-	-	-
P		100.0	.0	25.0	43.8	25.0	.0	.0	.0	.0	.0	.0	.0	.0	.0	.0	.0
20-24																	
N		211	1	34	94	70	3	1	-	-	-	-	-	-	-	-	8
P		100.0	.5	16.1	44.5	33.2	1.4	.5	.0	.0	.0	.0	.0	.0	.0	.0	3.4
25-29																	
N		450	-	2	123	256	48	3	-	1	-	-	-	-	-	-	17
P		100.0	.0	.4	27.3	56.9	10.7	.7	.0	.2	.0	.0	.0	.0	.0	.0	3.8
30-34																	
N		305	-	-	2	90	162	37	4	1	1	-	-	-	-	-	7
P		100.0	.0	.0	.7	29.5	53.1	12.1	1.3	.3	.3	.0	.0	.0	.0	.0	2.3
35-39																	
N		218	-	-	-	3	87	95	18	4	3	-	-	-	-	-	8
P		100.0	.0	.0	.0	1.4	39.9	43.6	8.3	1.6	1.4	.0	.0	.0	.0	.0	3.7
40-44																	
N		186	-	-	-	-	9	74	61	27	6	-	-	-	-	-	7
P		100.0	.0	.0	.0	.0	4.3	39.8	32.8	14.5	3.2	.0	1.6	.0	.0	.0	3.8
45-49																	
N		143	-	-	-	-	2	6	39	59	22	6	3	-	-	-	6
P		100.0	.0	.0	.0	.0	1.4	4.2	27.3	41.3	15.4	4.2	2.1	.0	.0	.0	4.2
SPALL CITY																	
TOTAL		619	1	9	91	133	143	91	66	49	16	8	-	-	-	-	12
N		100.0	.2	1.5	14.7	21.5	23.1	14.7	10.7	7.9	2.6	1.3	.0	.0	.0	.0	1.9
P																	
10-14																	
N																	
P																	
15-19																	
N		7	-	1	5	1	-	-	-	-	-	-	-	-	-	-	-
P		100.0	.0	14.3	71.4	14.3	.0	.0	.0	.0	.0	.0	.0	.0	.0	.0	.0
20-24																	
N		73	-	7	48	13	1	-	-	-	-	-	-	-	-	-	4
P		100.0	.0	9.6	65.8	17.8	1.4	.0	.0	.0	.0	.0	.0	.0	.0	.0	5.5
25-29																	
N		151	-	1	35	81	32	1	-	-	-	-	-	-	-	-	1
P		100.0	.0	.7	23.2	53.6	21.2	.7	.0	.0	.0	.0	.0	.0	.0	.0	.7
30-34																	
N		124	-	-	3	37	66	16	1	-	-	-	-	-	-	-	1
P		100.0	.0	.0	2.4	29.8	53.2	12.9	.8	.0	.0	.0	.0	.0	.0	.0	.8
35-39																	
N		115	-	-	-	1	42	48	14	6	-	1	-	-	-	-	3
P		100.0	.0	.0	.0	.9	36.5	41.7	12.2	5.2	.0	.9	.0	.0	.0	.0	2.6
40-44																	
N		90	-	-	-	-	2	26	40	13	5	2	-	-	-	-	2
P		100.0	.0	.0	.0	.0	2.2	28.9	44.4	14.4	5.6	2.2	.0	.0	.0	.0	2.2
45-49																	
N		59	1	-	-	-	11	30	11	5	-	-	-	-	-	-	1
P		100.0	1.7	.0	.0	.0	.0	18.6	50.8	18.6	8.5	.0	.0	.0	.0	.0	1.7

표 11.5.B (CONTINUED)
 TABLE 11.5.B (CONTINUED)
 CURRENT AGE OF WIFE AND CURRENT AGE OF HUSBAND, BY TYPE OF PLACE OF RESIDENCE, FOR ALL CURRENTLY MARRIED WOMEN 10-49 IN THE HOUSEHOLD SCHEDULE

TYPE OF PLACE OF RESIDENCE	AGE OF WIFE	TOTAL	AGE OF HUSBAND														N.A.
			15-19	20-24	25-29	30-34	35-39	40-44	45-49	50-54	55-59	60-64	65-69	70-74	75-79	80+	
MEDIUM CITY																	
TOTAL		1,095	2	21	152	228	196	172	149	80	35	12	1	1	-	-	36
N		100.0	.2	1.9	14.8	20.8	17.9	15.7	13.6	7.3	3.2	1.1	.1	.1	.0	.0	3.3
P																	
10-14																	
N																	
P																	
15-19																	
N		17	-	5	10	-	-	-	-	-	-	-	-	-	-	-	-
P		100.0	11.8	29.4	58.8	.0	.0	.0	.0	.0	.0	.0	.0	.0	.0	.0	.0
20-24																	
N		144	-	15	79	40	2	-	-	-	-	-	-	-	-	-	6
P		100.0	.0	10.4	54.9	27.8	1.4	.0	.7	.1	.1	.0	.0	.0	.0	.0	4.2
25-29																	
N		248	-	1	68	127	31	6	1	1	1	1	1	-	-	-	11
P		100.0	.0	.4	27.4	51.2	12.5	2.4	.4	.4	.4	.4	.4	.0	.0	.0	4.4
30-34																	
N		194	-	-	5	55	95	25	7	2	1	-	-	-	-	-	4
P		100.0	.0	.0	2.6	28.4	49.0	12.9	3.6	1.0	.5	.0	.0	.0	.0	.0	2.1
35-39																	
N		201	-	-	-	5	63	92	27	7	1	1	1	-	-	-	4
P		100.0	.0	.0	.0	2.5	31.3	45.8	13.4	3.5	.5	.5	.5	.0	.0	.0	2.0
40-44																	
N		179	-	-	-	-	5	46	80	30	10	1	-	-	-	-	7
P		100.0	.0	.0	.0	.0	2.8	25.7	44.7	16.8	5.6	.6	.0	.0	.0	.0	3.9
45-49																	
N		112	-	-	-	-	1	3	33	39	22	9	1	-	-	-	4
P		100.0	.0	.0	.0	.0	.9	.0	2.7	29.5	34.8	19.6	8.0	.9	.0	.0	3.6
VILLAGE																	
TOTAL		6,603	8	98	691	1,112	1,320	1,154	878	656	277	100	40	27	7	2	233
N		100.0	.1	1.5	10.5	16.8	20.0	17.5	13.3	9.9	4.2	1.5	.6	.4	.1	.0	3.5
P																	
10-14																	
N																	
P																	
15-19																	
N																	
P																	
20-24																	
N		103	5	26	52	7	3	-	1	1	-	1	1	-	-	-	6
P		100.0	4.9	25.2	50.5	6.8	2.9	.0	1.0	1.0	.0	1.0	1.0	.0	.0	.0	5.8
25-29																	
N		734	1	68	363	175	25	2	5	6	18	5	3	4	-	1	58
P		100.0	.1	9.3	49.5	23.8	3.4	.3	.7	.8	2.5	.7	.4	.5	.0	.1	7.9
30-34																	
N		1,106	1	4	265	529	196	19	6	11	10	7	4	2	1	-	51
P		100.0	.1	.4	24.0	47.8	17.7	1.7	.5	1.0	.9	.6	.4	.2	.1	.0	4.6
35-39																	
N		1,270	-	-	10	368	617	166	32	12	9	8	2	3	1	-	42
P		100.0	.0	.0	.8	29.0	48.6	13.1	2.5	.9	.7	.6	.2	.2	.1	.0	3.3
40-44																	
N		1,360	-	-	1	31	446	575	194	53	11	9	6	5	-	-	27
P		100.0	.0	.0	.1	2.3	32.8	42.3	14.3	3.9	.8	.7	.6	.4	.0	.0	2.0
45-49																	
N		1,174	1	-	-	-	1	33	370	419	230	61	15	9	2	4	28
P		100.0	.1	.0	.0	.0	.1	2.8	31.5	35.7	19.6	5.2	1.3	.8	.2	.3	2.4
80+		84	-	-	-	-	-	22	221	343	168	55	13	11	-	-	21
P		100.0	.0	.0	.0	.1	.0	2.6	25.8	40.1	19.6	6.4	1.5	1.3	.1	.0	

표 II 5C 남편의 교육정도, 연령 및 남편의 연령별 10-49세의 유배우부인

TABLE II.5.C CURRENT AGE OF WIFE AND CURRENT AGE OF HUSBAND, BY HUSBAND'S EDUCATION, FOR ALL CURRENTLY MARRIED WOMEN AGED 10-49 IN THE HOUSEHOLD SCHEDULE

EDUCATIONAL LEVEL OF HUSBAND		AGE OF HUSBAND																
AGE OF WIFE		TOTAL	15-19	20-24	25-29	30-34	35-39	40-44	45-49	50-54	55-59	60-64	65-69	70-74	75-79	80+	N.A.	
GRAD TOTAL																		
TOTAL	15,737	21	243	1,974	3,377	3,207	2,482	1,872	1,258	506	176	55	33	3	2	523		
N	100.0	-1	1.5	12.5	21.5	20.4	15.8	11.9	8.0	3.2	1.1	.3	.2	-1	.0	3.3		
P																		
10-14																		
N	.0	.0	.0	.0	.0	.0	.0	.0	.0	.0	.0	.0	.0	.0	.0	.0		
P																		
15-19	184	13	44	94	15	3	.0	1	1	.0	2	1	-	-	-	10		
N	100.0	7.1	23.9	51.1	8.2	1.6	.0	.5	.5	.0	1.1	.5	.0	.0	.0	5.4		
P																		
20-24	1,849	4	187	990	468	48	4	6	7	19	6	4	4	-	1	101		
N	100.0	.2	10.1	53.5	25.3	2.6	.2	.3	.4	1.0	.3	.2	.2	.0	.1	5.5		
P																		
25-29	3,499	7	11	859	1,675	522	48	14	15	14	9	5	2	1	-	122		
N	100.0	.1	.3	24.5	53.6	14.9	1.4	.4	.4	.4	.3	.1	.1	.0	.0	3.5		
P																		
30-34	3,152	-	-	26	959	1,596	330	71	19	12	11	2	3	2	-	81		
N	100.0	.0	.0	.8	30.4	50.3	12.1	2.3	.6	.4	.3	.1	.1	.1	.0	2.6		
P																		
35-39	2,995	-	-	1	55	981	1,302	410	105	28	13	10	6	-	-	84		
N	100.0	.0	.0	.0	1.8	32.8	43.5	13.7	3.5	.9	.4	.3	.2	.0	.0	2.8		
P																		
40-44	2,369	1	-	1	3	63	709	922	429	117	31	12	4	4	1	70		
N	100.0	.0	.0	.0	.1	2.7	29.9	38.9	18.1	5.0	1.3	.5	.2	.2	.0	3.0		
P																		
45-49	1,689	1	1	3	2	4	39	448	682	314	104	21	14	1	-	55		
N	100.0	.1	.1	.2	.1	.2	2.3	26.5	40.4	18.6	6.2	1.2	.8	.1	.0	3.3		
P																		
NO SCHOOLING																		
TOTAL	1,815	-	5	34	112	172	290	336	452	231	111	35	28	7	2	-		
N	100.0	.0	.3	1.9	6.2	9.5	16.0	18.5	24.9	12.7	6.1	1.9	1.5	.4	.1	.0		
P																		
10-14																		
N	.0	.0	.0	.0	.0	.0	.0	.0	.0	.0	.0	.0	.0	.0	.0	.0		
P																		
15-19	14	-	3	6	-	1	-	-	1	-	2	1	-	-	-	-		
N	100.0	.0	21.4	42.9	.0	7.1	.0	.0	7.1	.0	14.3	7.1	.0	.0	.0	.0		
P																		
20-24	86	-	2	17	27	10	1	3	3	12	2	4	4	-	1	-		
N	100.0	.0	2.3	19.8	31.4	11.6	1.2	3.5	3.5	14.0	2.3	4.7	4.7	.0	1.2	.0		
P																		
25-29	124	-	-	8	51	31	11	-	5	7	6	2	2	1	-	-		
N	100.0	.0	.0	6.5	41.1	25.0	8.9	.0	4.0	5.6	4.8	1.6	1.6	.8	.0	.0		
P																		
30-34	710	-	-	2	33	73	53	18	8	9	8	2	3	1	-	-		
N	100.0	.0	.0	1.0	15.7	34.8	25.2	8.6	3.8	4.3	3.8	1.0	1.4	.5	.0	.0		
P																		
35-39	350	-	-	-	1	51	152	85	32	9	9	6	5	-	-	-		
N	100.0	.0	.0	.0	.3	14.6	43.4	24.3	9.1	2.6	2.6	1.7	1.4	.0	.0	.0		
P																		
40-44	474	-	-	-	-	6	71	156	165	47	15	7	4	4	1	-		
N	100.0	.0	.0	.0	.0	1.3	15.0	32.9	34.8	9.9	2.7	1.5	.8	.8	.2	.0		
P																		
45-49	557	-	-	1	-	-	2	74	238	747	71	13	10	1	-	-		
N	100.0	.0	.0	.2	.0	.0	.4	13.3	42.7	26.4	12.7	2.3	1.8	.2	.0	.0		
P																		

표 II 5C 남편의 교육정도, 연령 및 남편의 연령별 10-49세의 유배우부인 (계속)
TABLE II.5.C (CONTINUED)
CURRENT AGE OF WIFE AND CURRENT AGE OF HUSBAND, BY HUSBAND'S EDUCATION, FOR ALL CURRENTLY MARRIED WOMEN AGED 10-49 IN THE HOUSEHOLD SCHEDULE

EDUCATIONAL LEVEL OF HUSBAND		AGE OF HUSBAND																
AGE OF WIFE		TOTAL	15-19	20-24	25-29	30-34	35-39	40-44	45-49	50-54	55-59	60-64	65-69	70-74	75-79	80+	N.A.	
PRIMARY SCHOOL																		
TOTAL	4,670	12	85	491	857	1,058	935	770	479	174	49	15	4	1	-	-		
N	100.0	.2	1.7	9.9	18.0	21.3	18.8	15.5	9.6	3.5	1.0	.3	.1	.0	.0	.0		
P																		
10-14																		
N	.0	.0	.0	.0	.0	.0	.0	.0	.0	.0	.0	.0	.0	.0	.0	.0		
P																		
15-19	80	9	28	36	4	2	-	1	-	-	-	-	-	-	-	-		
N	100.0	11.3	35.0	45.0	5.0	2.5	.0	1.3	.0	.0	.0	.0	.0	.0	.0	.0		
P																		
20-24	530	2	56	263	178	14	2	2	3	6	4	-	-	-	-	-		
N	100.0	.4	10.6	49.6	33.6	2.6	.4	.4	.6	1.1	.8	.0	.0	.0	.0	.0		
P																		
25-29	848	1	1	187	445	176	15	4	9	6	2	2	2	-	-	-		
N	100.0	.1	.1	22.1	52.5	20.8	1.8	.5	1.1	.7	.2	.2	.2	.0	.0	.0		
P																		
30-34	970	-	-	4	249	526	152	26	7	2	3	-	-	-	-	-		
N	100.0	.0	.0	.4	25.7	54.2	15.7	2.7	.7	.2	.3	.0	.0	.1	.0	.0		
P																		
35-39	1,033	-	-	-	21	314	476	161	42	11	3	4	1	-	-	-		
N	100.0	.0	.0	.0	2.0	30.4	46.1	15.6	4.1	1.1	.3	.4	.1	.0	.0	.0		
P																		
40-44	504	-	-	-	-	26	270	395	156	40	14	3	-	-	-	-		
N	100.0	.0	.0	.0	.0	2.9	29.9	43.7	17.3	4.4	1.5	.3	.0	.0	.0	.0		
P																		
45-49	605	-	-	1	-	-	20	181	262	109	23	6	3	-	-	-		
N	100.0	.0	.0	.2	.0	.0	3.3	29.9	43.3	18.0	3.8	1.0	.5	.0	.0	.0		
P																		
MIDDLE SCHOOL																		
TOTAL	3,110	7	67	518	823	636	496	331	161	59	8	3	-	-	-	-		
N	100.0	.2	2.2	16.7	26.5	20.5	15.9	10.6	5.2	1.9	.3	.1	.0	.0	.0	.0		
P																		
10-14																		
N	.0	.0	.0	.0	.0	.0	.0	.0	.0	.0	.0	.0	.0	.0	.0	.0		
P																		
15-19	39	3	4	29	3	-	-	-	-	-	-	-	-	-	-	-		
N	100.0	7.7	10.3	74.4	7.7	.0	.0	.0	.0	.0	.0	.0	.0	.0	.0	.0		
P																		
20-24	432	2	60	265	95	9	-	-	-	-	-	-	-	-	-	-		
N	100.0	.5	13.9	61.3	22.0	2.1	.0	.0	.2	.0	.0	.0	.0	.0	.0	.0		
P																		
25-29	817	1	3	212	482	108	7	3	-	-	-	-	-	-	-	-		
N	100.0	.1	.4	25.9	59.0	13.2	.9	.4	.0	.0	.0	.0	.1	.0	.0	.0		
P																		
30-34	615	-	-	10	228	299	69	6	2	1	-	-	-	-	-	-		
N	100.0	.0	.0	1.6	37.1	48.6	11.2	1.0	.3	.2	.0	.0	.0	.0	.0	.0		
P																		
35-39	584	-	-	-	14	208	264	76	15	7	-	-	-	-	-	-		
N	100.0	.0	.0	.0	2.4	35.6	45.2	13.0	2.6	1.2	.0	.0	.0	.0	.0	.0		
P																		
40-44	393	1	-	1	-	11	150	163	48	17	2	-	-	-	-	-		
N	100.0	.3	.0	.3	.0	2.8	38.2	41.5	12.2	4.3	.5	.0	.0	.0	.0	.0		
P																		
45-49	230	-	-	1	-	1	6	83	95	34	6	2	1	-	-	-		
N	100.0	.0	.0	.4	.1	.4	2.6	36.1	41.3	14.8	2.6	.9	.4	.0	.0	.0		
P																		

표 II.5E 문화기구소유수, 연령 및 남편의 직입별 10-49세의 유배우부인(계속)
TABLE II.5.E (CONTINUED)
 CURRENT AGE OF WIFE AND CURRENT AGE OF HUSBAND BY NUMBER OF MODERN OBJECTS, FOR ALL CURRENTLY MARRIED WOMEN AGED 19-49 IN THE HOUSEHOLD SCHEDULE

NO. OF MODERN OBJECTS	AGE OF WIFE	TOTAL	AGE OF HUSBAND																	N.A.
			15-19	20-24	25-29	30-34	35-39	40-44	46-49	50-54	55-59	60-64	65-69	70-74	75-79	80+				
TWO																				
TOTAL	N	3,497	11	83	536	890	753	500	332	247	106	42	12	10	2	-	123			
	P	100.0	.3	2.2	15.9	24.1	20.4	13.5	9.0	6.7	2.9	1.1	.3	.3	-1	.0	3.3			
10-14	N	-	-	-	-	-	-	-	-	-	-	-	-	-	-	-	-			
	P	.0	.0	.0	.0	.0	.0	.0	.0	.0	.0	.0	.0	.0	.0	.0	.0			
15-19	N	65	6	15	30	10	1	-	-	-	-	-	-	-	-	-	2			
	P	100.0	9.2	23.1	46.2	15.4	1.5	.0	.0	.0	.0	.0	1.5	.0	.0	.0	3.1			
20-24	N	587	2	63	323	156	11	2	-	2	1	1	2	-	-	-	27			
	P	100.0	.3	10.7	54.5	26.6	1.9	.3	.0	.3	.2	.2	.3	.0	.0	.0	4.6			
25-29	N	561	2	5	228	520	152	10	2	-	2	1	1	-	-	-	38			
	P	100.0	.2	.5	23.7	54.1	15.8	1.0	.2	.0	.2	.1	.1	.0	.0	.0	4.0			
30-34	N	654	-	-	8	189	369	87	23	2	3	-	-	2	1	-	10			
	P	100.0	.0	.0	1.2	27.2	53.2	12.5	3.3	.3	.4	.0	.0	.3	.1	.0	1.4			
35-39	N	645	-	-	-	12	204	289	82	27	6	-	2	3	-	-	20			
	P	100.0	.0	.0	.0	1.9	31.6	44.8	12.7	4.2	.9	.0	.3	.5	.0	.0	3.1			
40-44	N	427	-	-	-	2	15	107	161	89	28	5	1	-	-	1	18			
	P	100.0	.0	.0	.0	.5	3.5	25.1	37.7	20.8	6.6	1.2	.2	.0	.2	.0	4.2			
45-49	N	318	1	-	-	1	5	64	129	65	35	6	3	-	-	-	8			
	P	100.0	.3	.0	.0	.3	.3	1.6	20.1	40.6	20.4	11.0	1.9	.9	.0	.0	2.5			
THREE																				
TOTAL	N	4,222	4	64	553	935	864	643	464	323	156	52	16	5	-	-	141			
	P	100.0	.1	1.5	13.1	22.1	20.5	15.2	11.0	7.7	3.7	1.2	.4	.1	.0	.0	3.3			
10-14	N	-	-	-	-	-	-	-	-	-	-	-	-	-	-	-	-			
	P	.0	.0	.0	.0	.0	.0	.0	.0	.0	.0	.0	.0	.0	.0	.0	.0			
15-19	N	46	2	14	23	1	1	-	-	1	-	-	-	-	-	-	3			
	P	100.0	4.3	30.4	50.0	2.2	2.2	.0	.0	2.2	.0	2.2	.0	.0	.0	.0	6.5			
20-24	N	495	2	47	262	131	9	1	2	3	10	1	2	-	-	-	25			
	P	100.0	.4	9.5	52.9	26.5	1.8	.2	.4	.6	2.0	.2	.4	.0	.0	.0	5.1			
25-29	N	556	-	2	260	507	123	11	-	9	6	3	2	1	-	-	32			
	P	100.0	.0	.2	27.2	53.0	12.9	1.2	.0	.9	.6	.3	.2	.1	.0	.0	3.3			
30-34	N	880	-	-	6	280	445	97	14	6	2	5	-	1	-	-	24			
	P	100.0	.0	.0	.7	31.8	50.6	11.0	1.6	.7	.2	.6	.0	.1	.0	.0	2.7			
35-39	N	780	-	-	-	1	15	271	326	106	24	7	4	5	1	-	20			
	P	100.0	.0	.0	.1	1.9	34.7	41.8	13.6	3.1	.9	.5	.6	.1	.0	.0	2.6			
40-44	N	611	-	-	1	1	14	193	225	105	37	11	3	-	-	-	21			
	P	100.0	.0	.0	.2	.2	2.3	31.6	36.8	17.2	6.1	1.8	.5	.0	.0	.0	3.4			
45-49	N	454	-	1	-	-	1	15	117	175	94	27	6	2	-	-	16			
	P	100.0	.0	.2	.0	.0	.2	3.3	25.8	38.5	20.7	5.9	1.3	.4	.0	.0	3.5			

표 II.5E 문화기구소유수, 연령 및 남편의 직입별 10-49세의 유배우부인(계속)
TABLE II.5.E (CONTINUED)
 CURRENT AGE OF WIFE AND CURRENT AGE OF HUSBAND BY NUMBER OF MODERN OBJECTS, FOR ALL CURRENTLY MARRIED WOMEN AGED 19-49 IN THE HOUSEHOLD SCHEDULE

NO. OF MODERN OBJECTS	AGE OF WIFE	TOTAL	AGE OF HUSBAND																	N.A.
			15-19	20-24	25-29	30-34	35-39	40-44	46-49	50-54	55-59	60-64	65-69	70-74	75-79	80+				
FOUR																				
TOTAL	N	3,004	1	25	348	692	604	484	404	239	101	24	9	5	-	-	68			
	P	100.0	.0	.8	11.6	23.0	20.1	16.1	13.4	8.0	3.4	.8	.3	.2	.0	.0	2.3			
10-14	N	-	-	-	-	-	-	-	-	-	-	-	-	-	-	-	-			
	P	.0	.0	.0	.0	.0	.0	.0	.0	.0	.0	.0	.0	.0	.0	.0	.0			
15-19	N	14	1	4	7	1	-	-	-	-	-	-	-	-	-	-	0			
	P	100.0	7.1	28.6	50.0	7.1	.0	.0	.0	.0	.0	.0	.0	.0	.0	.0	0			
20-24	N	288	-	20	172	65	2	-	2	1	5	3	-	1	-	-	17			
	P	100.0	.0	6.9	59.7	22.6	.7	.0	.7	.3	1.7	1.0	.0	.3	.0	.0	5.9			
25-29	N	680	-	1	161	358	83	5	6	4	2	3	1	1	-	-	15			
	P	100.0	.0	.1	23.7	58.5	12.2	.7	.9	.6	.3	.4	.1	.1	.0	.0	2.2			
30-34	N	597	-	-	7	215	291	55	5	4	3	2	1	-	-	-	14			
	P	100.0	.0	.0	1.2	36.0	48.7	9.2	.8	.7	.5	.3	.2	.0	.0	.0	2.3			
35-39	N	581	-	-	-	13	216	251	65	21	5	1	3	-	-	-	6			
	P	100.0	.0	.0	.0	2.2	37.2	43.2	11.2	3.6	.9	.2	.5	.0	.0	.0	1.0			
40-44	N	503	-	-	-	-	12	167	217	64	24	5	3	1	-	-	10			
	P	100.0	.0	.0	.0	.0	2.4	33.2	43.1	12.7	4.8	1.0	.6	.2	.0	.0	2.0			
45-49	N	341	-	-	1	-	-	6	109	145	62	10	1	2	-	-	5			
	P	100.0	.0	.6	.3	.0	.0	1.8	32.0	42.5	18.2	2.9	.3	.6	.0	.0	1.5			
FIVE																				
TOTAL	N	1,230	1	12	120	260	264	208	173	105	27	12	1	-	-	-	46			
	P	100.0	.1	1.0	9.8	21.1	21.5	16.9	14.1	8.5	2.2	1.0	.1	.1	.0	.0	3.7			
10-14	N	-	-	-	-	-	-	-	-	-	-	-	-	-	-	-	-			
	P	.0	.0	.0	.0	.0	.0	.0	.0	.0	.0	.0	.0	.0	.0	.0	.0			
15-19	N	4	1	-	2	-	-	-	-	-	-	-	-	-	-	-	0			
	P	100.0	25.0	.0	50.0	.0	.0	.0	.0	.0	.0	.0	.0	.0	.0	.0	0			
20-24	N	93	-	11	57	19	3	-	-	-	-	-	-	-	-	-	3			
	P	100.0	.0	11.8	61.3	20.4	3.2	.0	.0	.0	.0	.0	.0	.0	.0	.0	3.2			
25-29	N	266	-	1	58	151	37	3	-	-	2	1	-	-	-	-	6			
	P	100.0	.0	.4	21.8	56.8	13.9	1.1	.0	.0	.8	.4	.0	.0	.0	.0	1.3			
30-34	N	240	-	-	2	87	121	19	4	-	1	-	-	-	-	-	6			
	P	100.0	.0	.0	.8	36.3	50.4	7.9	1.7	.0	.0	.4	.0	.0	.0	.0	2.5			
35-39	N	275	-	-	-	3	95	115	37	7	6	2	-	-	-	-	9			
	P	100.0	.0	.0	.0	1.1	34.5	41.8	13.5	2.5	2.2	.7	.0	.4	.0	.0	3.3			
40-44	N	205	-	-	-	-	8	70	85	32	3	1	-	-	-	-	6			
	P	100.0	.0	.0	.0	.0	3.9	34.1	41.5	15.6	1.5	.5	.0	.0	.0	.0	2.9			
45-49	N	147	-	-	1	-	-	1	47	66	16	6	1	-	-	-	9			
	P	100.0	.0	.0	.7	.0	.0	.7	32.0	44.9	10.9	4.1	.7	.0	.0	.0	6.1			

표 11.6.A 연행 및 교육정도별 10-49세 기혼부인의 평균출산아수, 평균생존아수 및 평균사망아수
 TABLE 11.6.A THE MEAN NUMBER OF CHILDREN EVER BORN, STILL ALIVE, AND DECEASED, BY CURRENT AGE OF WOMEN AND EDUCATION OF WOMEN, FOR ALL EVER MARRIED WOMEN AGED 10-49 IN THE HOUSEHOLD SCHEDULE

EDUCATION LEVEL AGE OF WOMEN	LIVING CHILDREN									DECEASED CHILDREN			ALL CHILDREN EVER BORN				
	IN HOUSEHOLD			NOT IN HOUSEHOLD			TOTAL ALIVE										
	TOTAL WOMEN	S	B	T	S	D	T	S	D	T	S	D	T	S	D	T	
AND TOTAL																	
TOTAL	17,157	24,620	22,483	47,103	3,601	4,010	7,611	28,221	26,493	54,714	3,517	2,974	6,491	31,738	29,451	61,198	
10-14	-	-	-	-	-	-	-	-	-	-	-	-	-	-	-	-	
15-19	190	51	37	88	3	3	51	40	91	5	2	7	56	42	98		
20-24	1,891	914	875	1,789	10	15	25	924	890	1,814	45	43	88	969	931	1,904	
25-29	3,601	3,434	3,319	6,753	70	83	153	3,504	3,402	6,906	216	139	354	3,720	3,526	7,251	
30-34	3,302	5,219	4,824	10,043	150	126	276	5,369	4,950	10,319	405	349	754	5,774	5,303	11,077	
35-39	3,251	6,153	5,679	11,832	536	561	1,097	6,089	6,240	12,929	699	621	1,320	3,389	6,865	14,253	
40-44	2,726	5,123	4,733	9,856	1,187	1,250	2,443	6,310	5,989	12,299	904	754	1,658	7,214	6,737	13,951	
45-49	2,196	3,726	3,016	6,742	1,648	1,966	3,614	5,374	4,982	10,356	1,243	1,067	2,310	6,617	6,047	12,664	

EDUCATION LEVEL AGE OF WOMEN	LIVING CHILDREN									DECEASED CHILDREN			ALL CHILDREN EVER BORN				
	IN HOUSEHOLD			NOT IN HOUSEHOLD			TOTAL ALIVE										
	TOTAL WOMEN	S	B	T	S	D	T	S	D	T	S	D	T	S	D	T	
NO SCHOOLING																	
TOTAL	3,548	6,639	5,715	12,354	1,516	1,921	3,437	8,155	7,636	15,791	1,554	1,340	2,894	9,709	8,971	18,680	
10-14	-	-	-	-	-	-	-	-	-	-	-	-	-	-	-	-	
15-19	16	8	5	13	3	3	8	6	16	1	1	2	9	9	18		
20-24	76	61	41	102	1	1	62	41	103	1	6	7	63	47	110		
25-29	187	236	232	468	7	3	10	243	235	473	25	10	35	268	245	513	
30-34	454	868	773	1,641	28	30	58	696	803	1,499	78	76	154	974	882	1,856	
35-39	762	1,642	1,475	3,117	157	180	337	1,799	1,655	3,454	274	226	500	2,073	1,881	3,954	
40-44	935	1,873	1,698	3,571	457	569	1,026	2,330	2,267	4,597	419	339	758	2,749	2,601	5,350	
45-49	1,114	1,951	1,491	3,442	866	1,136	2,002	2,817	2,627	5,444	750	682	1,438	3,573	3,306	6,879	

Note: S, D and T refer to sons, daughters and totals, respectively
 * Included not available education of women (□ women)

표 11.6.A 연행 및 교육정도별 10-49세 기혼부인의 평균출산아수, 평균생존아수 및 평균사망아수(계속)
 TABLE 11.6.A (CONTINUED) THE MEAN NUMBER OF CHILDREN EVER BORN, STILL ALIVE, AND DECEASED, BY CURRENT AGE OF WOMEN AND EDUCATION OF WOMEN, FOR ALL EVER MARRIED WOMEN AGED 10-49 IN THE HOUSEHOLD SCHEDULE

EDUCATION LEVEL AGE OF WOMEN	LIVING CHILDREN									DECEASED CHILDREN			ALL CHILDREN EVER BORN				
	IN HOUSEHOLD			NOT IN HOUSEHOLD			TOTAL ALIVE										
	TOTAL WOMEN	S	B	T	S	D	T	S	D	T	S	D	T	S	D	T	
PRIMARY SCHOOL																	
TOTAL	8,507	12,676	11,741	24,417	1,678	1,709	3,387	14,354	13,450	27,804	1,570	1,327	2,897	15,924	14,763	30,696	
10-14	-	-	-	-	-	-	-	-	-	-	-	-	-	-	-	-	
15-19	121	33	24	57	0	0	0	33	24	57	3	1	4	36	25	61	
20-24	1,024	580	528	1,108	5	8	13	585	536	1,121	37	26	63	622	563	1,189	
25-29	1,723	1,875	1,819	3,694	36	42	78	1,911	1,861	3,772	120	95	205	2,031	1,933	3,964	
30-34	1,709	2,848	2,705	5,553	85	68	153	2,933	2,773	5,706	290	206	496	3,163	2,979	6,142	
35-39	1,737	3,355	3,103	6,458	302	302	604	3,457	3,405	7,062	351	317	668	4,008	3,725	7,733	
40-44	1,334	2,564	2,328	4,892	603	591	1,194	3,167	2,919	6,086	414	353	767	3,581	3,271	6,852	
45-49	859	1,421	1,234	2,655	647	698	1,345	2,068	1,932	4,000	415	339	754	2,483	2,272	4,755	

EDUCATION LEVEL AGE OF WOMEN	LIVING CHILDREN									DECEASED CHILDREN			ALL CHILDREN EVER BORN				
	IN HOUSEHOLD			NOT IN HOUSEHOLD			TOTAL ALIVE										
	TOTAL WOMEN	S	B	T	S	D	T	S	D	T	S	D	T	S	D	T	
MIDDLE SCHOOL																	
TOTAL	2,837	3,083	2,902	5,985	234	240	474	3,317	3,142	6,459	258	190	448	3,575	3,330	6,901	
10-14	-	-	-	-	-	-	-	-	-	-	-	-	-	-	-	-	
15-19	36	6	7	13	0	0	0	6	7	13	1	1	2	7	7	14	
20-24	505	176	225	401	3	3	6	179	228	407	5	9	14	184	236	420	
25-29	896	768	705	1,473	16	24	40	784	729	1,513	51	15	66	835	743	1,578	
30-34	616	841	801	1,642	16	21	37	857	822	1,679	69	47	116	926	870	1,796	
35-39	424	689	644	1,333	51	58	109	740	702	1,442	52	51	103	792	754	1,546	
40-44	239	392	369	761	78	54	132	470	423	893	39	42	81	509	465	974	
45-49	121	211	151	362	70	80	150	291	231	522	41	26	67	322	257	579	

Note: S, D and T refer to sons, daughters and totals, respectively

표 11.6.A (CONTINUED)
 TABLE 11.6.A (CONTINUED)
 THE MEAN NUMBER OF CHILDREN EVER BORN, STILL ALIVE, AND DECEASED, BY CURRENT AGE OF WOMEN AND EDUCATION
 OF WOMEN, FOR ALL EVER MARRIED WOMEN AGED 10-49 IN THE HOUSEHOLD SCHEDULE

EDUCATION LEVEL AGE OF WOMEN	TOTAL WOMEN	LIVING CHILDREN						DECEASED CHILDREN			ALL CHILDREN EVER BORN								
		IN HOUSEHOLD			NOT IN HOUSEHOLD			TOTAL ALIVE			TOTAL								
		S	B	T	S	D	T	S	D	T	S	D	T						
HIGH SCHOOL																			
TOTAL	1,772	1,749	1,681	3,430	140	109	249	1,889	1,790	3,679	104	98	204	1,995	1,888	3,883			
10-14	-	-	-	-	-	-	-	-	-	-	-	-	-	-	-	-	-	-	-
15-19	16	4	1	5	-	-	-	4	1	5	-	-	-	4	1	5			
20-24	244	87	72	159	1	2	3	88	74	162	2	1	3	90	75	165			
25-29	625	464	433	857	9	13	22	473	446	919	15	25	40	488	471	959			
30-34	387	500	422	922	17	4	21	517	426	943	26	19	45	543	445	988			
35-39	253	370	306	736	21	15	36	391	381	772	18	18	36	409	399	808			
40-44	165	212	270	482	40	29	69	252	295	551	21	16	37	273	315	588			
45-49	80	112	117	227	52	46	98	164	163	327	24	19	43	188	182	370			
COLLEGE																			
TOTAL	491	469	442	911	33	31	64	502	473	975	29	19	48	531	492	1,023			
10-14	-	-	-	-	-	-	-	-	-	-	-	-	-	-	-	-	-	-	-
15-19	1	-	-	-	-	-	-	-	-	-	-	-	-	-	-	-	-	-	-
20-24	40	10	9	19	-	2	2	10	11	21	-	1	10	12	22				
25-29	170	51	130	221	2	1	3	93	131	224	5	3	8	98	134	232			
30-34	135	161	123	284	4	3	7	165	126	291	2	1	3	167	127	294			
35-39	75	57	91	180	5	6	11	102	97	199	4	9	13	106	106	212			
40-44	48	79	66	145	9	13	22	88	79	167	11	4	15	99	83	182			
45-49	22	31	23	54	13	6	19	44	29	73	7	1	8	51	30	81			

Note: S, D and T refer to sons, daughters and totals, respectively

표 11.6.B
 TABLE 11.6.B
 THE MEAN NUMBER OF CHILDREN EVER BORN, STILL ALIVE, AND DECEASED, BY CURRENT AGE OF WOMEN AND TYPE OF
 PLACE OF RESIDENCE, FOR ALL EVER MARRIED WOMEN AGED 10-49 IN THE HOUSEHOLD SCHEDULE

TYPE OF PLACE OF RESIDENCE AGE OF WOMEN	TOTAL WOMEN	LIVING CHILDREN						DECEASED CHILDREN			ALL CHILDREN EVER BORN								
		IN HOUSEHOLD			NOT IN HOUSEHOLD			TOTAL ALIVE			TOTAL								
		S	D	T	S	D	T	S	D	T	S	D	T						
GRAND TOTAL																			
TOTAL	17,157	24,620	22,483	47,103	3,601	4,010	7,611	28,221	26,493	54,714	3,517	2,974	6,491	31,738	29,451	61,198			
10-14	-	-	-	-	-	-	-	-	-	-	-	-	-	-	-	-	-	-	-
15-19	190	51	37	88	-	3	1	51	40	91	5	2	7	56	42	98			
20-24	1,891	914	875	1,789	10	15	25	924	890	1,814	45	43	88	969	931	1,904			
25-29	3,601	3,434	3,319	6,753	70	83	153	3,504	3,402	6,906	216	134	350	3,720	3,520	7,251			
30-34	3,302	5,219	4,824	10,043	150	126	276	3,369	4,950	10,319	405	349	754	5,774	5,303	11,077			
35-39	3,251	6,153	5,679	11,832	536	561	1,097	6,609	6,240	12,829	695	621	1,320	7,391	6,865	14,253			
40-44	2,726	5,123	4,733	9,856	1,187	1,256	2,443	6,310	5,989	12,299	904	754	1,657	7,214	6,737	13,951			
45-49	2,196	3,726	3,016	6,742	1,648	1,966	3,614	5,374	4,382	10,356	1,243	1,067	2,310	6,017	6,047	12,664			
URBAN CITY																			
TOTAL	3,630	4,501	4,183	8,684	357	426	783	4,358	4,609	9,467	495	370	865	5,353	4,931	10,334			
10-14	-	-	-	-	-	-	-	-	-	-	-	-	-	-	-	-	-	-	-
15-19	-	-	-	-	-	-	-	-	-	-	-	-	-	-	-	-	-	-	-
20-24	27	5	4	9	-	-	-	5	4	9	1	-	6	4	10				
25-29	362	153	128	281	1	5	6	154	133	287	5	4	9	150	137	296			
30-34	873	708	690	1,398	9	15	23	716	705	1,421	23	23	46	739	727	1,466			
35-39	793	1,077	964	2,041	13	21	39	1,095	985	2,080	71	41	112	1,166	1,027	2,193			
40-44	717	1,128	1,133	2,261	53	70	123	1,181	1,203	2,334	110	93	193	1,291	1,237	2,578			
45-49	486	802	747	1,540	113	96	209	915	843	1,758	112	98	210	1,027	941	1,968			
TOTAL	372	628	517	1,145	164	219	383	792	736	1,523	173	121	294	765	658	1,823			

Note: S, D and T refer to sons, daughters and totals, respectively

표 11.6.B (계속)
 TABLE 11.6.B (CONTINUED)
 THE MEAN NUMBER OF CHILDREN EVER BORN, STILL ALIVE, AND DECEASED, BY CURRENT AGE OF WOMEN AND TYPE OF PLACE OF RESIDENCE, FOR ALL EVER MARRIED WOMEN AGED 10-49 IN THE HOUSEHOLD SCHEDULE

TYPE OF PLACE AGE OF WOMEN	LIVING CHILDREN									DECEASED CHILDREN			ALL CHILDREN EVER BORN			
	IN HOUSEHOLD			NOT IN HOUSEHOLD			TOTAL ALIVE									
	TOTAL WOMEN	S	D	T	S	D	T	S	D	T	S	D	T	S	D	T
PUSAN CITY																
TOTAL	1,615	2,102	1,917	4,019	191	203	394	2,203	2,120	4,403	252	219	471	2,535	2,342	4,877
10-14	-	-	-	-	-	-	-	-	-	-	-	-	-	-	-	-
15-19	1	-	-	1	-	-	1	-	1	-	-	-	1	-	-	1
20-24	213	88	97	185	2	-	2	90	97	187	5	3	8	95	100	195
25-29	441	429	357	786	8	14	22	437	371	808	32	17	49	469	390	859
30-34	313	444	423	867	20	4	24	464	427	891	32	25	57	496	454	950
35-39	263	471	421	892	15	11	26	486	432	918	45	45	90	531	476	1,007
40-44	202	359	365	724	44	53	97	403	408	811	62	38	100	465	446	911
45-49	177	310	264	574	92	121	213	402	385	787	76	91	167	478	476	954
LARGE CITY																
TOTAL	1,206	1,650	1,396	3,046	203	223	428	1,855	1,619	3,474	185	162	347	2,040	1,773	3,813
10-14	-	-	-	-	-	-	-	-	-	-	-	-	-	-	-	-
15-19	8	2	-	2	-	-	2	-	2	-	-	-	2	-	-	2
20-24	130	55	58	113	2	-	2	57	58	115	3	4	7	60	59	119
25-29	272	262	234	496	4	11	15	266	245	511	16	6	22	282	251	533
30-34	226	317	299	616	8	8	16	325	307	632	19	27	46	344	333	677
35-39	239	431	319	750	38	46	84	469	365	834	33	39	72	502	404	906
40-44	190	355	272	627	66	61	127	421	333	754	46	36	82	467	369	835
45-49	141	228	214	442	87	97	184	315	311	626	68	50	118	383	358	741

Note: S, D and T refer to sons, daughters and totals, respectively

표 11.6.B (계속)
 TABLE 11.6.B (CONTINUED)
 THE MEAN NUMBER OF CHILDREN EVER BORN, STILL ALIVE, AND DECEASED, BY CURRENT AGE OF WOMEN AND TYPE OF PLACE OF RESIDENCE, FOR ALL EVER MARRIED WOMEN AGED 10-49 IN THE HOUSEHOLD SCHEDULE

TYPE OF PLACE AGE OF WOMEN	LIVING CHILDREN									DECEASED CHILDREN			ALL CHILDREN EVER BORN			
	IN HOUSEHOLD			NOT IN HOUSEHOLD			TOTAL ALIVE									
	TOTAL WOMEN	S	D	T	S	D	T	S	D	T	S	D	T	S	D	T
MEDIUM CITY																
TOTAL	1,652	2,043	2,066	4,109	283	259	547	2,331	2,325	4,656	247	210	457	2,578	2,536	5,114
10-14	-	-	-	-	-	-	-	-	-	-	-	-	-	-	-	-
15-19	16	6	8	14	-	-	-	6	8	14	-	-	-	-	-	14
20-24	214	84	97	181	1	1	2	85	98	183	6	4	10	91	102	193
25-29	464	356	454	810	9	17	26	365	471	836	26	20	46	391	491	882
30-34	321	458	486	944	18	15	33	476	501	977	43	31	74	519	532	1,051
35-39	237	430	426	856	40	31	71	470	457	927	46	33	79	516	471	1,007
40-44	213	376	348	724	95	75	170	471	423	894	53	47	100	524	470	994
45-49	187	333	247	580	125	120	245	458	367	825	73	75	148	531	442	973
SMALL CITY																
TOTAL	671	905	835	1,740	127	150	277	1,032	985	2,017	130	94	224	1,162	1,080	2,242
10-14	-	-	-	-	-	-	-	-	-	-	-	-	-	-	-	-
15-19	7	2	1	3	-	-	-	2	1	3	-	-	-	-	-	3
20-24	73	26	33	59	-	2	2	26	35	61	2	3	5	28	38	66
25-29	155	146	146	292	4	5	9	150	151	301	16	3	19	166	154	320
30-34	130	206	169	375	2	6	8	208	175	383	8	16	24	216	192	408
35-39	122	209	214	423	18	15	33	227	229	456	19	16	35	246	245	491
40-44	100	187	175	362	30	38	68	217	213	430	44	22	66	261	235	496
45-49	84	129	57	226	73	84	157	202	181	383	41	34	75	243	215	458

Note: S, D and T refer to sons, daughters and totals, respectively

표 6B 연립 및 거주자별 10-49세 기혼부인의 평균출산아수, 평균생존아수 및 평균사망아수 (계속)

TABLE II.6.B (CONTINUED)
THE MEAN NUMBER OF CHILDREN EVER BORN, STILL ALIVE, AND DECEASED, BY CURRENT AGE OF WOMEN AND TYPE OF PLACE OF RESIDENCE, FOR ALL EVER MARRIED WOMEN AGED 10-49 IN THE HOUSEHOLD SCHEDULE

TYPE OF PLACE AGE OF WOMEN	LIVING CHILDREN									DECEASED CHILDREN									ALL CHILDREN EVER BORN																			
	TOTAL WOMEN			IN HOUSEHOLD			NOT IN HOUSEHOLD			TOTAL ALIVE			S			D			T			S			D			T										
	S	D	T	S	D	T	S	D	T	S	D	T	S	D	T	S	D	T	S	D	T	S	D	T	S	D	T											
TOWN																																						
TOTAL	1,197	1,748	1,563	3,311	269	300	567	2,017	1,863	3,880	269	235	504	2,284	2,059	4,350																						
10-14																																						
15-19																																						
20-24																																						
25-29																																						
30-34																																						
35-39																																						
40-44																																						
45-49																																						
VILLAGE																																						
TOTAL	7,186	11,671	10,523	22,154	2,174	2,449	4,623	13,045	12,972	26,817	1,939	1,684	3,623	15,784	14,640	30,428																						
10-14																																						
15-19																																						
20-24																																						
25-29																																						
30-34																																						
35-39																																						
40-44																																						
45-49																																						

Note: S, D and T refer to sons, daughters and totals, respectively

표 6C 연립 및 출생상태별 10-49세 기혼부인의 평균출산아수, 평균생존아수 및 평균사망아수

TABLE II.6.C
THE MEAN NUMBER OF CHILDREN EVER BORN, STILL ALIVE, AND DECEASED, BY CURRENT AGE OF WOMEN AND CURRENT MARITAL STATUS, FOR ALL EVER MARRIED WOMEN AGED 10-49 IN THE HOUSEHOLD SCHEDULE

MARITAL STATUS AGE OF WOMEN	LIVING CHILDREN									DECEASED CHILDREN									ALL CHILDREN EVER BORN																		
	TOTAL WOMEN			IN HOUSEHOLD			NOT IN HOUSEHOLD			TOTAL ALIVE			S			D			T			S			D			T									
	S	D	T	S	D	T	S	D	T	S	D	T	S	D	T	S	D	T	S	D	T	S	D	T	S	D	T										
GRAND TOTAL	17,157	24,620	22,483	47,103	3,601	4,010	7,611	27,221	26,493	54,714	3,517	2,974	6,491	31,738	29,451	61,198																					
10-14																																					
15-19																																					
20-24																																					
25-29																																					
30-34																																					
35-39																																					
40-44																																					
45-49																																					
CURRENTLY MARRIED																																					
TOTAL	15,737	22,942	21,150	44,092	3,027	3,309	6,336	25,769	24,459	50,428	3,044	2,583	5,627	29,013	27,029	56,051																					
10-14																																					
15-19																																					
20-24																																					
25-29																																					
30-34																																					
35-39																																					
40-44																																					
45-49																																					

Note: S, D and T refer to sons, daughters and totals, respectively

표 II.6C 언벌 및 혼인상태별 10-49세 기혼부인의 평균출산아수, 평균생존아수 및 평균사망아수 (계속)

TABLE II.6.C (CONTINUED)
THE MEAN NUMBER OF CHILDREN EVER BORN, STILL ALIVE, AND DECEASED, BY CURRENT AGE OF WOMEN AND CURRENT MARITAL STATUS, FOR ALL EVER MARRIED WOMEN AGED 10-49 IN THE HOUSEHOLD SCHEDULE

MARITAL STATUS	AGE OF WOMEN	LIVING CHILDREN									DECEASED CHILDREN			ALL CHILDREN EVER BORN		
		IN HOUSEHOLD			NOT IN HOUSEHOLD			TOTAL ALIVE			TOTAL			TOTAL		
		S	D	T	S	D	T	S	D	T	S	D	T	S	D	T
WIDOWED																
TOTAL	952	1,315	1,037	2,356	409	532	941	1,720	1,569	3,297	380	304	684	2,108	1,870	3,978
M	1.4	1.1	2.5	.4	.6	1.0	1.8	1.6	3.5	.4	.3	.7	2.2	2.0	4.2	
10-14	-	-	-	-	-	-	-	-	-	-	-	-	-	-	-	-
15-19	1	1	1	1	3	3	1	3	4	1	1	2	2	4	6	
20-24	1	1	1	2	-	-	1	1	2	-	-	1	1	2	2	
25-29	26	19	18	37	5	7	15	24	25	49	-	-	24	25	49	
30-34	55	72	59	131	6	3	9	78	62	140	8	9	17	86	71	
35-39	157	256	188	444	36	52	68	290	220	510	63	25	68	333	245	
40-44	276	384	355	739	102	129	231	486	484	970	88	68	156	574	552	
45-49	430	588	416	1,004	260	358	618	1,048	774	1,822	240	201	441	1,089	972	
DIVORCED																
TOTAL	164	68	54	122	63	41	104	131	95	224	29	27	56	160	122	
M	.4	.3	.7	.4	.3	.6	.8	.6	1.4	.2	.2	.3	1.0	.7	1.7	
10-14	-	-	-	-	-	-	-	-	-	-	-	-	-	-	-	
15-19	-	-	-	-	-	-	-	-	-	-	-	-	-	-	-	
20-24	10	2	3	5	1	1	2	3	4	7	-	1	1	3	5	
25-29	24	8	2	10	9	9	18	17	11	28	-	2	2	17	15	
30-34	45	16	9	25	13	6	19	29	15	44	2	4	21	17	48	
35-39	37	22	19	41	11	7	18	33	26	59	6	12	39	32	71	
40-44	25	11	9	20	22	15	37	33	24	57	3	2	5	36	26	
45-49	19	9	12	21	7	3	10	16	15	31	18	14	32	34	29	

Note: S, D and T refer to sons, daughters and totals, respectively

표 II.6C 언벌 및 혼인상태별 10-49세 기혼부인의 평균출산아수, 평균생존아수 및 평균사망아수 (계속)

TABLE II.6.C (CONTINUED)
THE MEAN NUMBER OF CHILDREN EVER BORN, STILL ALIVE, AND DECEASED, BY CURRENT AGE OF WOMEN AND CURRENT MARITAL STATUS, FOR ALL EVER MARRIED WOMEN AGED 10-49 IN THE HOUSEHOLD SCHEDULE

MARITAL STATUS	AGE OF WOMEN	LIVING CHILDREN									DECEASED CHILDREN			ALL CHILDREN EVER BORN		
		IN HOUSEHOLD			NOT IN HOUSEHOLD			TOTAL ALIVE			TOTAL			TOTAL		
		S	D	T	S	D	T	S	D	T	S	D	T	S	D	T
SEPERATED																
TOTAL	304	294	242	533	132	123	230	393	370	763	64	60	124	457	430	
M	1.0	.8	1.8	.3	.4	.7	1.3	1.2	2.5	.2	.2	.4	1.5	1.4	2.9	
10-14	-	-	-	-	-	-	-	-	-	-	-	-	-	-	-	
15-19	-	-	-	-	-	-	-	-	-	-	-	-	-	-	-	
20-24	5	2	1	2	-	-	-	1	2	-	-	-	1	1	2	
25-29	31	15	6	21	1	2	3	16	8	24	1	2	3	17	10	
30-34	46	32	23	55	2	4	6	34	27	61	-	-	-	15	9	
35-39	50	43	37	80	6	11	17	49	48	97	4	4	9	53	52	
40-44	62	72	66	126	26	35	61	96	101	197	9	9	18	107	110	
45-49	58	50	52	108	40	46	86	96	98	194	33	28	61	129	126	

표 II.6D 언벌 및 남편의 교육정도별 10-49세 기혼부인의 평균출산아수, 평균생존아수 및 평균사망아수
TABLE II.6.D
THE MEAN NUMBER OF CHILDREN EVER BORN, STILL ALIVE, AND DECEASED, BY CURRENT AGE OF WOMEN AND EDUCATIONAL LEVEL OF HUSBAND, FOR ALL EVER MARRIED WOMEN AGED 10-49 IN THE HOUSEHOLD SCHEDULE

EDUCATIONAL LEVEL OF HUSBAND	AGE OF WOMEN	LIVING CHILDREN									DECEASED CHILDREN			ALL CHILDREN EVER BORN		
		IN HOUSEHOLD			NOT IN HOUSEHOLD			TOTAL ALIVE			TOTAL			TOTAL		
		S	D	T	S	D	T	S	D	T	S	D	T	S	D	T
GRAND TOTAL																
TOTAL	17,157	24,620	22,483	47,103	3,601	4,010	7,611	28,221	26,493	54,714	3,517	2,974	6,491	31,738	29,451	
M	1.4	1.3	2.7	.2	.2	.4	1.6	1.5	3.2	.2	.2	.4	1.9	1.7	3.6	
10-14	-	-	-	-	-	-	-	-	-	-	-	-	-	-	-	
15-19	-	-	-	-	-	-	-	-	-	-	-	-	-	-	-	
20-24	190	51	37	88	-	3	3	51	40	91	5	2	7	56	42	
25-29	1,891	914	875	1,789	10	15	25	1,224	790	2,014	45	43	88	969	931	
30-34	3,601	3,434	3,319	6,753	70	83	153	3,504	3,402	6,906	216	139	354	3,720	3,526	
35-39	5,219	4,824	4,624	9,448	150	126	276	5,389	4,950	10,339	405	349	754	5,774	5,303	
40-44	5,251	6,153	5,679	11,832	536	561	1,097	6,689	6,240	12,929	699	621	1,320	7,388	6,765	
45-49	2,726	5,123	4,733	9,856	1,187	1,256	2,443	6,310	5,359	11,669	904	754	1,658	7,214	6,737	
50-54	2,196	3,726	3,016	6,742	1,643	1,966	3,614	8,374	4,982	13,356	1,243	1,067	2,310	6,017	6,047	

Note: S, D and T refer to sons, daughters and totals, respectively
* Included not available educational level of husband (1 woman)

표 11.6.0 연립 및 남편의 교육정도별 10-49세 기혼부인의 평균출산아수, 평균생존아수 및 평균사망아수(계속)
 TABLE 11.6.0 (CONTINUED)
 THE MEAN NUMBER OF CHILDREN EVER BORN, STILL ALIVE, AND DECEASED, BY CURRENT AGE OF WOMEN AND EDUCATION OF HUSBAND, FOR ALL EVER MARRIED WOMEN AGED 10-49 IN THE HOUSEHOLD SCHEDULE

AGE OF WOMEN	EDUCATIONAL LEVEL OF HUSBAND			LIVING CHILDREN			DECEASED CHILDREN			ALL CHILDREN EVER BORN						
	IN HOUSEHOLD			NOT IN HOUSEHOLD			TOTAL ALIVE			TOTAL						
	S	D	T	S	D	T	S	D	T	S	D	T				
TOTAL WOMEN																
COLLEGE																
TOTAL	1,678	2,268	2,103	4,371	207	179	386	2,475	2,282	4,757	139	106	245	2,614	2,357	5,001
10-14																
15-19	8	4	4	8				4	4	8				4	4	8
20-24	172	56	47	113		4	4	66	51	117	1	3	4	67	54	121
25-29	543	429	433	862	7	9	16	436	442	878	24	9	33	460	450	910
30-34	460	636	536	1,172	12	4	16	648	540	1,188	16	12	28	664	552	1,216
35-39	331	578	481	1,019	39	31	70	577	512	1,089	26	28	54	603	540	1,143
40-44	247	405	414	819	65	55	120	470	469	939	42	39	81	512	508	1,020
45-49	117	150	188	378	84	76	160	274	264	538	30	15	45	304	279	583
INAP.																
TOTAL	1,943	2,138	1,814	3,552	733	841	1,574	2,871	2,655	5,526	542	451	993	3,413	3,044	6,412
10-14																
15-19	16	3	3	6		3	3	6	6	12	2	1	3	5	7	12
20-24	142	53	53	106	5	5	10	58	58	116	3	4	7	61	62	123
25-29	224	146	127	273	24	29	53	170	156	326	2	3	5	172	150	327
30-34	231	215	206	422	50	31	81	266	237	503	24	26	50	290	263	553
35-39	340	448	384	832	109	111	220	557	495	1,052	79	51	130	636	546	1,182
40-44	427	526	508	1,064	195	209	404	751	717	1,468	123	104	227	874	821	1,695
45-49	562	716	533	1,249	350	303	653	1,066	986	2,052	309	262	571	1,375	1,245	2,620

Note: S, D and T refer to sons, daughters and totals, respectively

표 11.6.1 연립 및 남편의 현주어부인 10-49세 기혼부인의 평균출산아수, 평균생존아수 및 평균사망아수
 TABLE 11.6.1
 THE MEAN NUMBER OF CHILDREN EVER BORN, STILL ALIVE, AND DECEASED, BY CURRENT AGE OF WOMEN AND PRESENCE OF HUSBAND LAST NIGHT, FOR ALL EVER MARRIED WOMEN AGED 10-49 IN THE HOUSEHOLD SCHEDULE

AGE OF WOMEN	PRESENCE OF HUSBAND LAST NIGHT			LIVING CHILDREN			DECEASED CHILDREN			ALL CHILDREN EVER BORN						
	IN HOUSEHOLD			NOT IN HOUSEHOLD			TOTAL ALIVE			TOTAL						
	S	D	T	S	D	T	S	D	T	S	D	T				
TOTAL WOMEN																
GRAND TOTAL																
TOTAL	17,157	24,020	22,483	47,103	3,601	4,010	7,611	28,221	26,493	54,714	3,517	2,974	6,491	31,738	29,451	61,198
10-14																
15-19																
20-24	150	51	37	88		3	3	51	40	91	5	2	7	56	42	98
25-29	1,891	914	875	1,789	10	15	25	924	890	1,814	45	43	88	969	931	1,904
30-34	3,601	3,434	3,319	6,753	70	83	153	3,504	3,402	6,906	216	139	354	3,720	3,526	7,251
35-39	3,302	5,219	4,824	10,043	150	126	276	3,369	4,950	10,319	405	349	754	5,774	5,303	11,077
40-44	3,251	6,123	5,679	11,830	536	561	1,097	6,609	6,240	12,929	699	621	1,320	7,388	6,961	14,253
45-49	2,726	5,123	4,733	9,856	1,187	1,256	2,443	4,310	5,989	12,297	904	754	1,658	7,214	6,737	13,951
YES	2,156	3,726	3,016	6,742	1,648	1,566	3,614	5,374	4,982	10,356	1,243	1,067	2,310	6,017	5,607	12,664
TOTAL	14,762	21,841	20,055	41,856	2,782	3,004	5,066	24,623	23,139	47,762	2,892	2,444	5,336	27,515	25,530	53,095
10-14																
15-19																
20-24	165	46	34	80				76	34	110	3	1	4	49	35	84
25-29	1,604	835	788	1,623	5	10	15	400	798	1,638	42	37	79	992	933	1,715
30-34	3,200	3,205	3,105	6,310	45	49	94	3,250	3,154	6,404	208	170	378	3,628	3,320	6,738
35-39	3,579	4,853	4,483	9,236	93	92	185	4,351	5,575	9,926	368	302	670	5,319	4,917	10,197
40-44	2,822	5,536	5,148	10,684	407	436	843	5,243	5,584	11,527	603	526	1,129	6,546	6,111	12,660
45-49	2,234	4,440	4,104	8,540	571	1,017	1,938	3,411	5,126	10,537	750	633	1,383	6,161	5,753	11,914
NO	4,564	2,926	2,386	5,214	1,256	1,480	2,736	4,132	3,868	8,050	614	797	1,705	5,100	4,656	9,756

Note: S, D and T refer to sons, daughters and totals, respectively

표 II.6E. 연령 및 남편의 현주여부별 10-49세 기혼부인의 평균출신아수, 평균생존아수 및 평균사망아수(계속)
TABLE II.6.E (CONTINUED)
THE MEAN NUMBER OF CHILDREN EVER BORN, STILL ALIVE, AND DECEASED, BY CURRENT AGE OF WOMEN AND PRESENCE OF HUSBAND LAST NIGHT, FOR ALL EVER MARRIED WOMEN AGED 10-49 IN THE HOUSEHOLD SCHEDULE

AGE OF WOMEN	PRESENCE OF HUSBAND LAST NIGHT												ALL CHILDREN EVER BORN												
	IN HOUSEHOLD			NOT IN HOUSEHOLD			TOTAL ALIVE			DECEASED CHILDREN			LIVING CHILDREN			TOTAL ALIVE			DECEASED CHILDREN			ALL CHILDREN EVER BORN			
	TOTAL WOMEN	S	D	T	S	D	T	S	D	T	S	D	T	S	D	T	S	D	T	S	D	T			
TOTAL	452	641	614	1,255	96	65	171	727	699	1,426	33	79	162	310	777	1,501									
10-14																									
15-19	5	2	0	2	0	0	0	2	0	0	0	0	0	2	0	2									
20-24	54	26	34	60	0	0	0	26	34	60	0	2	2	26	36	66									
25-29	97	83	87	170	1	5	6	64	92	176	6	5	11	70	56	186									
30-34	92	150	135	285	2	3	5	152	138	290	13	23	36	165	161	326									
35-39	89	169	147	316	20	14	34	199	161	350	17	14	31	206	175	381									
40-44	65	127	116	243	21	30	51	143	146	294	31	17	48	179	163	342									
45-49	50	84	65	149	42	33	75	126	128	254	16	19	34	142	146	298									

AGE OF WOMEN	HUSBAND DOES NOT LIVE												ALL CHILDREN EVER BORN													
	IN HOUSEHOLD			NOT IN HOUSEHOLD			TOTAL ALIVE			DECEASED CHILDREN			LIVING CHILDREN			TOTAL ALIVE			DECEASED CHILDREN			ALL CHILDREN EVER BORN				
	TOTAL WOMEN	S	D	T	S	D	T	S	D	T	S	D	T	S	D	T	S	D	T	S	D	T	S	D	T	
TOTAL	523	460	481	941	159	140	299	619	621	1,240	69	60	129	688	672	1,365										
10-14																										
15-19	10	1	2	3	0	0	0	1	2	3	1	0	1	2	2	4										
20-24	101	35	43	78	3	2	5	31	45	83	2	1	3	40	46	86										
25-29	122	87	84	171	3	9	17	95	93	188	2	1	3	97	95	187										
30-34	81	85	101	186	25	11	36	110	112	222	10	11	21	120	123	243										
35-39	84	100	111	211	36	37	73	136	148	284	21	11	32	157	159	316										
40-44	70	89	87	176	44	35	79	133	122	255	15	17	32	148	139	287										
45-49	55	63	53	116	43	40	89	106	99	205	18	19	37	124	119	242										

Note: S, D and T refer to sons, daughters and totals, respectively

표 II.6E. 연령 및 남편의 현주여부별 10-49세 기혼부인의 평균출신아수, 평균생존아수 및 평균사망아수(계속)
TABLE II.6.E (CONTINUED)
THE MEAN NUMBER OF CHILDREN EVER BORN, STILL ALIVE, AND DECEASED, BY CURRENT AGE OF WOMEN AND PRESENCE OF HUSBAND LAST NIGHT, FOR ALL EVER MARRIED WOMEN AGED 10-49 IN THE HOUSEHOLD SCHEDULE

AGE OF WOMEN	PRESENCE OF HUSBAND LAST NIGHT												ALL CHILDREN EVER BORN													
	IN HOUSEHOLD			NOT IN HOUSEHOLD			TOTAL ALIVE			DECEASED CHILDREN			LIVING CHILDREN			TOTAL ALIVE			DECEASED CHILDREN			ALL CHILDREN EVER BORN				
	TOTAL WOMEN	S	D	T	S	D	T	S	D	T	S	D	T	S	D	T	S	D	T	S	D	T	S	D	T	
TOTAL	1,420	1,678	1,333	3,011	574	701	1,275	2,252	2,034	4,286	473	391	864	2,725	2,422	5,147										
10-14																										
15-19	6	2	1	3	0	0	0	2	3	5	0	0	0	2	3	5										
20-24	42	18	13	31	2	3	5	20	13	33	1	3	4	21	16	37										
25-29	102	99	43	142	16	20	36	75	63	138	0	2	2	75	65	140										
30-34	150	131	105	236	25	20	45	156	125	281	14	15	29	170	140	310										
35-39	256	348	273	621	73	74	147	421	347	768	58	40	98	476	337	866										
40-44	357	467	421	888	151	174	325	618	595	1,213	108	37	195	726	682	1,408										
45-49	507	655	480	1,133	307	467	774	960	887	1,847	241	243	534	1,251	1,122	2,378										

표 II.6F. 연령 및 주택의 형태별 10-49세 기혼부인의 평균출신아수, 평균생존아수 및 평균사망아수
THE MEAN NUMBER OF CHILDREN EVER BORN, STILL ALIVE, AND DECEASED, BY CURRENT AGE OF WOMEN AND TYPE OF HOUSE, FOR ALL EVER MARRIED WOMEN AGED 10-49 IN THE HOUSEHOLD SCHEDULE

AGE OF WOMEN	TYPE OF HOUSE												ALL CHILDREN EVER BORN													
	IN HOUSEHOLD			NOT IN HOUSEHOLD			TOTAL ALIVE			DECEASED CHILDREN			LIVING CHILDREN			TOTAL ALIVE			DECEASED CHILDREN			ALL CHILDREN EVER BORN				
	TOTAL WOMEN	S	D	T	S	D	T	S	D	T	S	D	T	S	D	T	S	D	T	S	D	T	S	D	T	
GRAND TOTAL	17,157	24,620	22,463	47,103	3,601	4,010	7,611	24,221	26,493	50,714	3,517	2,974	6,491	31,738	29,451	61,198										
10-14																										
15-19																										
20-24	190	51	37	88	0	3	3	40	91	5	2	7	56	42	98											
25-29	1,691	914	875	1,789	10	15	25	924	890	1,814	65	43	88	969	931	1,904										
30-34	3,601	3,434	3,319	6,753	70	85	153	3,504	3,402	6,906	216	138	354	3,720	3,526	7,251										
35-39	3,302	5,219	4,824	10,043	150	126	276	5,369	4,950	10,319	405	349	754	5,774	5,303	11,077										
40-44	2,726	6,153	5,679	11,832	536	561	1,097	6,689	6,240	12,929	699	621	1,320	7,388	6,865	14,253										
45-49	2,196	5,123	4,733	9,856	1,187	1,256	2,443	6,310	5,989	12,297	904	754	1,658	7,214	6,737	13,951										

Note: S, D and T refer to sons, daughters and totals, respectively

표 6F 연립 및 주택의 형태별 10-49세 기혼부인의 평균출산아수, 평균생존아수, 및 평균사망아수 (계속)

TABLE II.6.F (CONTINUED)

THE MEAN NUMBER OF CHILDREN EVER BORN, STILL ALIVE, AND DECEASED, BY CURRENT AGE OF WOMEN AND TYPE OF HOUSE, FOR ALL EVER MARRIED WOMEN AGED 10-49 IN HOUSEHOLD SCHEDULE

Table with columns: TYPE OF HOUSE, AGE OF WOMEN, TOTAL WOMEN, IN HOUSEHOLD (S, D, T), LIVING (NOT IN HOUSEHOLD, TOTAL ALIVE), DECEASED CHILDREN, ALL CHILDREN EVER BORN. Rows include categories like 10-14, 15-19, 20-24, 25-29, 30-34, 35-39, 40-44, 45-49 and detached/attached house types.

Note: S, D and T refer to sons, daughters and totals, respectively

표 6F 연립 및 주택의 형태별 10-49세 기혼부인의 평균출산아수, 평균생존아수, 및 평균사망아수 (계속)

TABLE II.6.F (CONTINUED)

THE MEAN NUMBER OF CHILDREN EVER BORN, STILL ALIVE, AND DECEASED, BY CURRENT AGE OF WOMEN AND TYPE OF HOUSE, FOR ALL EVER MARRIED WOMEN AGED 10-49 IN HOUSEHOLD SCHEDULE

Table with columns: TYPE OF HOUSE, AGE OF WOMEN, TOTAL WOMEN, IN HOUSEHOLD (S, D, T), LIVING (NOT IN HOUSEHOLD, TOTAL ALIVE), DECEASED CHILDREN, ALL CHILDREN EVER BORN. Rows include categories like 10-14, 15-19, 20-24, 25-29, 30-34, 35-39, 40-44, 45-49 and apartment, room types.

Note: S, D and T refer to sons, daughters and totals, respectively

표 11.6F 연립 및 주택의 형태별 10-49세 기혼부인의 평균출산아수, 평균생존아수, 및 평균사망아수 (계속)

TABLE 11.6.F (CONTINUED)
THE MEAN NUMBER OF CHILDREN EVER BORN, STILL ALIVE, AND DECEASED, BY CURRENT AGE OF WOMEN AND TYPE OF HOUSE, FOR ALL EVER MARRIED WOMEN AGED 10-49 IN HOUSEHOLD SCHEDULE

TYPE OF HOUSE	AGE OF WOMEN	TOTAL WOMEN	LIVING CHILDREN									DECEASED CHILDREN			ALL CHILDREN EVER BORN			
			IN HOUSEHOLD			NOT IN HOUSEHOLD			TOTAL ALIVE									
			S	D	T	S	D	T	S	D	T	S	D	T	S	D	T	
TOTAL	N	150	217	175	392	24	20	44	241	105	436	26	23	49	267	210	490	
	M		1.4	1.2	2.6	.2	.1	.3	1.6	1.3	2.9	.2	.2	.3	1.8	1.5	3.3	
10-14	N																	
	M																	
15-19	N																	
	M																	
20-24	N	5	1	1	2				1	1	2			1	2	1	3	
	M		.2	.2	.4	.0	.0	.0	.2	.4	.2	.0	.0	.4	.2	.6	.6	
25-29	N	11	3	2	5				3	2	5			3	2	5		
	M		.3	.2	.5	.0	.0	.0	.3	.2	.5	.0	.0	.3	.2	.5		
30-34	N	31	43	28	71				43	29	72	1	1	2	44	30	79	
	M		1.4	.9	2.3	.0	.0	.0	1.4	.9	2.3	.0	.0	.1	1.4	1.0	2.5	
35-39	N	33	45	48	93	3			3	48	96	2	3	5	51	101		
	M		1.4	1.5	2.8	.1	.0	.1	1.5	1.5	2.9	.1	.1	.2	1.5	1.5	3.1	
40-44	N	26	46	35	81	5	2		7	51	37	88	2	6	8	53	43	96
	M		1.8	1.3	3.1	.2	.1	.3	2.0	1.4	3.4	.1	.2	.3	2.0	1.4	3.7	
45-49	N	25	44	37	81	7	2		5	39	90	8	1	9	59	40	99	
	M		1.8	1.5	3.2	.3	.1	.4	2.0	1.6	3.6	.3	.0	.4	2.4	1.6	4.0	
N.A.	N	19	35	24	59	7	15		22	44	39	83	12	12	24	56	51	107
	M		1.0	1.8	1.3	3.1	.5	1.3	2.3	2.1	4.4	.6	.6	1.3	2.9	2.7	5.6	

Note: S, D and T refer to sons, daughters and totals, respectively

표 11.6G 연립 및 농지소유형태별 10-49세 기혼부인의 평균출산아수, 평균생존아수, 및 평균사망아수

TABLE 11.6.G
THE MEAN NUMBER OF CHILDREN EVER BORN, STILL ALIVE, AND DECEASED, BY CURRENT AGE OF WOMEN AND FARM STATUS, FOR ALL EVER MARRIED WOMEN AGED 10-49 IN THE HOUSEHOLD SCHEDULE

FARM STATUS	AGE OF WOMEN	TOTAL WOMEN	LIVING CHILDREN									DECEASED CHILDREN			ALL CHILDREN EVER BORN				
			IN HOUSEHOLD			NOT IN HOUSEHOLD			TOTAL ALIVE										
			S	D	T	S	D	T	S	D	T	S	D	T	S	D	T		
GRAND TOTAL	TOTAL	17,157	24,620	22,463	47,103	3,601	4,010	7,611	23,221	26,493	54,714	3,517	2,774	6,491	31,739	29,451	61,198		
	M		1.4	1.3	2.7	.2	.2	.4	1.0	1.5	3.2	.2	.2	.4	1.9	1.7	3.6		
10-14	N																		
	M																		
15-19	N																		
	M																		
20-24	N	140	51	37	88				3	3	51	40	91	5	2	7	56	42	98
	M		.3	.2	.5	.0	.0	.0	.0	.3	.2	.5	.0	.0	.0	.3	.2	.5	
25-29	N	1,691	914	675	1,789	13	15	25	924	390	1,314	45	43	88	969	931	1,904		
	M		1.3	.5	.9	.0	.0	.0	.5	.5	1.0	.0	.0	.0	.5	.5	1.0		
30-34	N	3,601	3,434	3,319	6,753	70	83	153	3,504	5,402	6,906	216	134	354	3,720	3,526	7,251		
	M		1.0	.9	1.9	.0	.0	.0	1.0	1.9	1.9	.1	.1	.2	1.0	1.0	2.0		
35-39	N	5,202	5,214	4,824	10,043	150	126	276	5,369	4,950	10,319	405	349	754	5,774	5,303	11,077		
	M		1.6	1.5	3.0	.0	.0	.0	1.6	1.5	3.1	.1	.1	.2	1.7	1.6	3.4		
40-44	N	3,251	6,153	5,679	11,332	536	561	1,097	6,639	6,240	12,929	699	621	1,320	7,393	6,855	14,253		
	M		1.9	1.7	3.6	.2	.2	.3	2.1	1.9	4.0	.2	.2	.4	2.3	2.1	4.4		
45-49	N	2,726	5,123	4,733	9,556	1,187	1,256	2,443	6,310	5,199	12,229	904	754	1,659	7,214	6,737	13,951		
	M		1.7	1.7	3.6	.4	.5	.7	2.3	2.2	4.5	.3	.3	.6	2.6	2.5	5.1		
N.A.	N	2,156	3,726	3,016	6,742	1,643	1,566	3,614	5,374	4,382	10,356	1,243	1,047	2,310	6,617	6,047	12,664		
	M		1.7	1.4	3.1	.2	.2	.4	2.4	2.3	4.7	.6	.5	1.1	3.0	2.8	5.8		

Note: S, D and T refer to sons, daughters and totals, respectively

811

표 11.6.G 연령 및 농지소유형태별 10~49세 기혼부인의 평균출신아수, 평균생존아수 및 평균사망아수(계속)
 TABLE 11.6.G (CONTINUED)
 THE MEAN NUMBER OF CHILDREN EVER BORN, STILL ALIVE, AND DECEASED, BY CURRENT AGE OF WOMEN AND FARM STATUS, FOR ALL EVER MARRIED WOMEN AGED 10-49 IN THE HOUSEHOLD SCHEDULE

FARM STATUS	AGE OF WOMEN	LIVING CHILDREN									DECEASED CHILDREN			ALL CHILDREN EVER BORN		
		IN HOUSEHOLD			NOT IN HOUSEHOLD			TOTAL ALIVE								
	TOTAL WOMEN	S	D	T	S	D	T	S	D	T	S	D	T	S	D	T
TOTAL	688	1,203	1,063	2,271	203	270	473	1,436	1,338	2,774	217	158	415	1,623	1,531	3,160
10-14																
15-19	15	4	2	6				4	2	6						
20-24	66	45	47	52				45	47	92	2		2	47	47	94
25-29	103	116	132	248	2	1	3	118	133	251	16	4	20	134	137	271
30-34	124	245	210	455	2	9	11	247	219	466	19	20	39	266	235	505
35-39	134	306	279	585	22	40	62	328	310	647	45	42	87	373	362	735
40-44	133	293	225	518	73	95	165	365	320	683	63	57	130	426	397	813
45-49	105	154	173	327	107	125	232	301	276	595	72	65	137	373	363	736
PARTLY OWNED - RENT																
TOTAL	920	1,666	1,513	3,179	260	332	592	1,924	1,845	3,769	309	261	570	2,233	2,166	4,339
10-14																
15-19	16	2	4	6				2	4	6	1	1	2	3	5	8
20-24	86	53	53	106				53	53	106	3	2	5	56	56	111
25-29	113	127	141	268	1		1	128	141	269	16	19	26	144	151	295
30-34	178	360	325	691	3	6	14	374	331	705	24	19	43	398	350	748
35-39	203	456	391	847	47	47	94	503	438	941	57	46	103	560	494	1,044
40-44	182	388	373	761	95	114	209	433	487	970	93	83	176	576	570	1,146
45-49	142	272	226	498	109	165	274	381	391	772	115	100	215	496	471	987

Note: S, D and T refer to sons, daughters and totals, respectively

표 11.6.G 연령 및 농지소유형태별 10~49세 기혼부인의 평균출신아수, 평균생존아수 및 평균사망아수(계속)
 TABLE 11.6.G (CONTINUED)
 THE MEAN NUMBER OF CHILDREN EVER BORN, STILL ALIVE, AND DECEASED, BY CURRENT AGE OF WOMEN AND FARM STATUS, FOR ALL EVER MARRIED WOMEN AGED 10-49 IN THE HOUSEHOLD SCHEDULE

FARM STATUS	AGE OF WOMEN	LIVING CHILDREN									DECEASED CHILDREN			ALL CHILDREN EVER BORN		
		IN HOUSEHOLD			NOT IN HOUSEHOLD			TOTAL ALIVE								
	TOTAL WOMEN	S	D	T	S	D	T	S	D	T	S	D	T	S	D	T
TOTAL	110	156	170	366	23	28	51	219	198	417	35	17	52	254	215	465
10-14																
15-19	4		3	3												
20-24	8	2	11	13				2	11	13				2	11	13
25-29	1E	26	20	48				28	20	48				2	29	50
30-34	24	48	43	91				48	43	91	4	2	6	52	46	97
35-39	15	43	38	91				45	41	86	7		7	52	41	93
40-44	15	34	31	70				36	36	72	6	14	20	55	42	97
45-49	16	36	24	60				44	33	77	10	7	17	65	51	116
WORK FOR SOMEONE																
TOTAL	11,075	14,186	13,011	27,197	1,703	1,319	3,528	14,895	14,830	30,725	1,821	1,470	3,291	17,716	16,233	34,009
10-14																
15-19	92	25	18	43				25	18	43	2		2	27	13	45
20-24	1,302	58	53	1124				58	53	1124	5		5	68	66	134
25-29	2,727	4,415	2,363	4,778				4,415	2,363	4,778	77		77	4,492	4,435	8,927
30-34	2,267	3,215	2,557	6,172				3,215	2,557	6,172	84		84	3,301	3,041	6,355
35-39	2,024	3,446	3,200	6,646				3,446	3,200	6,646	267		267	3,713	3,490	7,223
40-44	1,507	2,605	2,366	4,771				2,605	2,366	4,771	493		493	2,801	2,593	5,394
45-49	1,160	1,891	1,572	3,463				1,891	1,572	3,463	234		234	1,811	1,662	3,473

Note: S, D and T refer to sons, daughters and totals, respectively

표 II 6M 연령 및 문화기구소유수별 10-49세 기혼부인의 평균출산아수, 평균생존아수 및 평균사망아수
 TABLE II.6.M THE MEAN NUMBER OF CHILDREN EVER BORN, STILL ALIVE, AND DECEASED, BY CURRENT AGE OF WOMEN AND NUMBER OF MODERN OBJECTS, FOR ALL EVER MARRIED WOMEN AGED 10-49 IN THE HOUSEHOLD SCHEDULE

AGE OF WOMEN	NO. OF MODERN OBJECTS OWNED			LIVING CHILDREN						DECEASED CHILDREN			ALL CHILDREN EVER BORN					
	IN HOUSEHOLD			NOT IN HOUSEHOLD			TOTAL ALIVE			DECEASED CHILDREN			ALL CHILDREN EVER BORN					
	TOTAL WOMEN	S	D	T	S	D	T	S	D	T	S	D	T	S	D	T		
GRAND TOTAL	17,157	24,020	22,463	47,103	3,601	4,010	7,611	21,221	26,493	54,714	3,517	2,974	6,491	31,733	29,451	61,193		
10-14	-	-	-	-	-	-	-	-	-	-	-	-	-	-	-	-		
15-19	150	51	37	83	-	3	3	51	40	91	5	2	7	57	42	99		
20-24	1,091	914	675	1,789	10	15	25	72	890	1,314	45	43	88	969	931	1,904		
25-29	3,601	3,434	3,319	6,753	70	83	153	3,504	3,402	6,906	216	134	354	3,720	3,526	7,251		
30-34	3,302	5,219	4,824	10,043	150	126	276	5,369	4,950	10,319	405	349	754	5,774	5,303	11,077		
35-39	3,251	6,153	5,679	11,832	536	561	1,097	6,689	6,260	12,929	694	621	1,320	7,389	6,805	14,253		
40-44	2,726	5,123	4,733	9,856	1,187	1,256	2,443	3,310	5,989	12,294	904	754	1,658	7,214	6,737	13,951		
45-49	2,196	3,726	3,016	5,742	1,643	1,960	3,604	5,374	4,982	10,356	1,243	1,067	2,310	6,617	6,091	12,708		
TOTAL	773	1,160	985	2,145	220	272	492	1,380	1,257	2,637	262	211	473	1,667	1,469	3,136		
10-14	-	-	-	-	-	-	-	-	-	-	-	-	-	-	-	-		
15-19	11	2	3	5	-	-	-	2	3	5	1	-	1	3	3	4		
20-24	70	39	38	77	-	2	2	39	40	79	3	6	9	42	46	88		
25-29	120	125	124	249	2	2	4	127	126	253	14	5	19	141	131	272		
30-34	148	275	197	472	14	16	30	289	213	502	32	27	59	321	261	582		
35-39	158	324	263	587	27	39	66	351	302	653	55	40	95	406	342	748		
40-44	145	225	233	458	74	113	187	302	346	648	72	58	130	374	326	699		
45-49	121	167	127	294	103	100	203	270	227	497	95	75	160	355	322	677		

Note: S, D and T refer to sons, daughters and totals, respectively
 * Included not available number of modern objects and parity (11 women)

표 II 6M 연령 및 문화기구소유수별 10-49세 기혼부인의 평균출산아수, 평균생존아수 및 평균사망아수(계속)
 TABLE II.6.M (CONTINUED) THE MEAN NUMBER OF CHILDREN EVER BORN, STILL ALIVE, AND DECEASED, BY CURRENT AGE OF WOMEN AND NUMBER OF MODERN OBJECTS, FOR ALL EVER MARRIED WOMEN AGED 10-49 IN THE HOUSEHOLD SCHEDULE

AGE OF WOMEN	NO. OF MODERN OBJECTS OWNED			LIVING CHILDREN						DECEASED CHILDREN			ALL CHILDREN EVER BORN					
	IN HOUSEHOLD			NOT IN HOUSEHOLD			TOTAL ALIVE			DECEASED CHILDREN			ALL CHILDREN EVER BORN					
	TOTAL WOMEN	S	D	T	S	D	T	S	D	T	S	D	T	S	D	T		
TOTAL	1,597	2,861	2,484	5,345	431	617	1,048	3,342	3,101	6,443	505	463	968	3,847	3,561	7,413		
10-14	-	-	-	-	-	-	-	-	-	-	-	-	-	-	-	-		
15-19	41	14	5	19	-	-	-	14	5	19	1	1	2	15	6	21		
20-24	274	152	123	275	-	2	2	152	125	277	16	9	24	168	134	302		
25-29	362	377	359	736	10	6	16	387	365	752	20	19	39	407	383	790		
30-34	395	645	596	1,241	17	21	38	662	617	1,279	74	53	127	736	670	1,406		
35-39	362	708	608	1,316	85	110	195	793	718	1,511	98	90	188	891	813	1,704		
40-44	297	548	476	1,024	170	173	343	713	649	1,362	128	128	256	940	772	1,712		
45-49	266	417	317	734	193	305	504	616	622	1,238	165	164	329	794	736	1,530		
TOTAL	7,057	5,293	4,962	10,255	775	960	1,031	6,068	5,868	11,936	613	737	1,350	6,651	6,621	13,272		
10-14	-	-	-	-	-	-	-	-	-	-	-	-	-	-	-	-		
15-19	66	20	13	33	-	3	3	20	16	36	2	1	3	22	11	33		
20-24	602	250	262	512	5	3	8	295	285	580	11	13	24	306	278	604		
25-29	540	529	486	1,015	20	35	55	749	721	1,470	67	39	105	1,016	955	1,971		
30-34	734	1,098	1,078	2,176	36	44	80	1,134	1,122	2,256	94	89	182	1,228	1,211	2,439		
35-39	711	1,264	1,266	2,530	152	140	292	1,436	1,406	2,842	173	175	348	1,609	1,582	3,191		
40-44	524	980	846	1,826	245	286	531	1,223	1,132	2,357	204	168	372	1,429	1,299	2,727		
45-49	428	652	591	1,243	317	395	712	1,009	916	1,925	262	254	516	1,271	1,240	2,511		

Note: S, D and T refer to sons, daughters and totals, respectively

표 II.6H 연립 및 분화가구소유수별 10-49세 기혼부인의 평균출신아수, 평균생존아수 및 평균사망아수(계속)
 TABLE II.6.H (CONTINUED)
 THE MEAN NUMBER OF CHILDREN EVER BORN, STILL ALIVE, AND DECEASED, BY CURRENT AGE OF WOMEN AND NUMBER OF MODERN OBJECTS, FOR ALL EVER MARRIED WOMEN AGED 10-49 IN THE HOUSEHOLD SCHEDULE

AGE OF WOMEN	NO. OF MODERN OBJECTS OWNED												LIVING CHILDREN			DECEASED CHILDREN			ALL CHILDREN EVER BORN		
	TOTAL WOMEN	IN HOUSEHOLD			NOT IN HOUSEHOLD			TOTAL ALIVE			S	D	T	S	D	T	S	D	T		
		S	D	T	S	D	T	S	D	T											
THREE																					
TOTAL	4,540	6,634	6,133	12,767	530	1,046	1,976	7,564	7,179	14,743	948	751	1,699	3,512	7,923	16,440					
10-14																					
15-19																					
20-24	505	236	239	474	3	5	8	233	243	482	10	9	19	249	249	498					
25-29	981	924	886	1,810	19	15	34	943	901	1,844	63	35	98	1,006	936	1,942					
30-34	915	1,474	1,380	2,854	45	23	68	1,510	1,403	2,922	106	99	195	1,625	1,493	3,118					
35-39	827	1,656	1,551	3,207	119	137	256	1,775	1,686	3,463	194	155	349	1,969	1,843	3,812					
40-44	690	1,344	1,266	2,610	301	341	642	1,645	1,607	3,252	232	199	421	1,377	1,794	3,171					
45-49	571	989	758	1,747	443	525	368	1,432	1,323	2,755	343	274	617	1,775	1,551	3,326					
FOUR																					
TOTAL	3,173	4,856	4,386	9,245	665	703	1,368	5,324	5,089	10,413	620	430	1,100	6,144	5,560	11,704					
10-14																					
15-19																					
20-24	293	144	137	281		2	2	144	139	283	4	5	9	141	144	285					
25-29	691	762	666	1,370	5	9	14	707	677	1,384	32	21	53	739	676	1,415					
30-34	610	983	927	1,920	24	12	36	1,037	947	1,984	71	54	125	1,078	1,004	2,082					
35-39	611	1,134	1,046	2,230	37	67	154	1,271	1,113	2,384	110	102	212	1,391	1,216	2,607					
40-44	543	1,070	1,022	2,092	244	219	463	1,314	1,241	2,555	173	120	293	1,487	1,361	2,848					
45-49	411	774	576	1,350	365	394	679	1,379	970	2,349	229	171	400	1,308	1,139	2,447					

Note: S, D and T refer to sons, daughters and totals, respectively

표 II.6H 연립 및 분화가구소유수별 10-49세 기혼부인의 평균출신아수, 평균생존아수 및 평균사망아수(계속)
 TABLE II.6.H (CONTINUED)
 THE MEAN NUMBER OF CHILDREN EVER BORN, STILL ALIVE, AND DECEASED, BY CURRENT AGE OF WOMEN AND NUMBER OF MODERN OBJECTS, FOR ALL EVER MARRIED WOMEN AGED 10-49 IN THE HOUSEHOLD SCHEDULE

AGE OF WOMEN	NO. OF MODERN OBJECTS OWNED												LIVING CHILDREN			DECEASED CHILDREN			ALL CHILDREN EVER BORN		
	TOTAL WOMEN	IN HOUSEHOLD			NOT IN HOUSEHOLD			TOTAL ALIVE			S	D	T	S	D	T	S	D	T		
		S	D	T	S	D	T	S	D	T											
FIVE																					
TOTAL	2,200	1,850	1,762	3,612	234	216	450	2,084	1,978	4,062	195	193	388	2,279	2,171	4,450					
10-14																					
15-19																					
20-24	4	2	1	3																	
25-29	273	249	250	499	7	7	14	256	257	513	13	5	19	269	263	532					
30-34	245	347	343	690	6	4	10	353	347	700	11	22	33	364	366	730					
35-39	284	458	473	931	27	35	72	535	508	1,043	37	33	70	572	541	1,113					
40-44	223	423	405	828	62	64	126	485	469	954	53	65	118	533	534	1,072					
45-49	167	291	247	538	122	106	228	413	353	766	80	65	145	493	418	911					
SIX																					
TOTAL	600	580	873	1,353	136	126	262	1,116	999	2,115	78	87	135	1,214	1,087	2,301					
10-14																					
15-19																					
20-24	4																				
25-29	28	8	5	13																	
30-34	132	264	170	374	3	1	4	207	171	378	5	9	14	212	180	392					
35-39	135	216	213	429	16	21	37	232	234	466	18	14	32	250	241	491					
40-44	153	261	253	514	45	33	78	306	286	592	26	16	42	332	303	635					
45-49	114	208	155	363	63	67	135	276	222	498	46	42	88	322	264	586					

Note: S, D and T refer to sons, daughters and totals, respectively

표 II. 6M. 연령 및 혼인기구조유수별 10-49세 가중부인의 평균출신아수, 평균생존아수 및 평균사망아수(계속)
 TABLE II. 6.M (CONTINUED)
 THE MEAN NUMBER OF CHILDREN EVER BORN, STILL ALIVE, AND DECEASED, BY CURRENT AGE OF WOMEN AND NUMBER OF MODERN OBJECTS, FOR ALL EVER MARRIED WOMEN AGED 10-49 IN THE HOUSEHOLD SCHEDULE.

AGE OF WOMEN	NO. OF MODERN OBJECTS OWNED												DECEASED CHILDREN			ALL CHILDREN EVER BORN		
	LIVING CHILDREN IN HOUSEHOLD			LIVING CHILDREN NOT IN HOUSEHOLD			TOTAL ALIVE											
	TOTAL WOMEN	S	D	T	S	D	T	S	D	T	S	D	T	S	D	T		
SEVEN																		
TOTAL	352	548	468	1,016	83	47	136	237	515	1,152	42	27	69	679	542	1,221		
N	1.6	1.3	2.9	2.9	.3	.1	.4	1.9	1.5	3.2	.1	.1	.2	1.9	1.5	3.5		
10-14	-	-	-	-	-	-	-	-	-	-	-	-	-	-	-	-		
N	-	.0	.0	.0	.0	.0	.0	.0	.0	.0	.0	.0	.0	.0	.0	.0		
15-19	1	-	-	-	-	-	-	-	-	-	-	-	-	-	-	-		
N	1.0	.0	.0	.0	.0	.0	.0	.0	.0	.0	.0	.0	.0	.0	.0	.0		
20-24	10	2	4	6	1	1	2	2	5	9	-	-	-	3	5	5		
N	1.0	.2	.4	.6	.1	.1	.2	.3	.5	.9	.0	.0	.0	.3	.5	.8		
25-29	44	24	46	70	2	3	5	26	49	75	2	2	28	45	77	117		
N	1.0	.5	1.0	1.5	.0	.1	.1	1.1	1.6	1.6	.0	.0	1.1	1.7	2.0	3.1		
30-34	75	120	67	187	3	2	5	123	69	142	4	5	13	131	74	205		
N	1.6	1.4	.9	2.5	.0	.0	.1	1.6	.9	2.0	.1	.1	.2	1.7	1.0	2.7		
35-39	35	157	134	291	2	4	6	159	138	297	11	7	18	170	145	315		
N	1.8	1.5	1.5	3.3	.0	.0	.1	1.8	1.6	3.3	.1	.1	.2	1.9	1.0	3.5		
40-44	75	145	115	260	30	11	41	175	126	301	6	4	10	181	130	311		
N	1.9	1.5	1.5	3.5	.4	.1	.5	2.3	1.7	4.0	.1	.1	.1	2.4	1.7	4.1		
45-49	57	100	102	202	51	26	77	151	128	279	15	11	26	166	137	303		
N	1.0	1.8	1.8	3.5	.9	.5	1.4	2.6	2.2	4.9	.3	.2	.5	2.9	2.4	5.4		
EIGHT																		
TOTAL	217	326	299	625	53	64	122	334	363	747	24	17	41	409	330	782		
N	1.5	1.4	2.9	2.9	.3	.3	.6	1.8	1.7	3.4	.1	.1	.2	1.9	1.9	3.6		
10-14	-	-	-	-	-	-	-	-	-	-	-	-	-	-	-	-		
N	-	.0	.0	.0	.0	.0	.0	.0	.0	.0	.0	.0	.0	.0	.0	.0		
15-19	-	-	-	-	-	-	-	-	-	-	-	-	-	-	-	-		
N	-	.0	.0	.0	.0	.0	.0	.0	.0	.0	.0	.0	.0	.0	.0	.0		
20-24	8	2	2	4	1	1	2	2	5	5	-	-	-	3	2	5		
N	1.0	.3	.3	.5	.1	.0	.1	.4	.3	.6	.0	.0	.0	.4	.3	.6		
25-29	18	16	15	31	-	1	1	16	16	32	2	1	3	18	17	35		
N	1.0	.9	.8	1.7	.0	.1	.1	.9	.9	1.8	.1	.1	.2	1.0	.9	1.9		
30-34	38	58	39	97	2	2	5	60	42	102	4	3	6	64	44	108		
N	1.5	1.0	1.0	2.6	.1	.1	.1	1.6	1.1	2.7	.1	.1	.2	1.7	1.2	2.8		
35-39	53	92	84	176	7	7	16	101	91	192	2	2	4	103	95	198		
N	1.7	1.6	1.6	3.3	.2	.1	.3	1.9	1.7	3.6	.0	.0	.1	1.9	1.5	3.7		
40-44	54	89	64	172	13	12	25	101	66	197	7	5	12	109	101	200		
N	1.6	1.5	1.5	3.1	.2	.2	.4	1.8	1.7	3.5	.1	.1	.2	1.9	1.8	3.7		
45-49	44	70	75	145	33	41	74	103	116	219	9	7	16	112	123	235		
N	1.0	1.6	1.7	3.3	.8	.9	1.7	2.3	2.6	5.0	.2	.2	.4	2.5	2.8	5.3		

Note: S, D and T refer to sons, daughters and totals, respectively

표 II. 6M. 연령 및 혼인기구조유수별 10-49세 가중부인의 평균출신아수, 평균생존아수 및 평균사망아수(계속)
 TABLE II. 6.M (CONTINUED)
 THE MEAN NUMBER OF CHILDREN EVER BORN, STILL ALIVE, AND DECEASED, BY CURRENT AGE OF WOMEN AND NUMBER OF MODERN OBJECTS, FOR ALL EVER MARRIED WOMEN AGED 10-49 IN THE HOUSEHOLD SCHEDULE.

AGE OF WOMEN	NO. OF MODERN OBJECTS OWNED												DECEASED CHILDREN			ALL CHILDREN EVER BORN		
	LIVING CHILDREN IN HOUSEHOLD			LIVING CHILDREN NOT IN HOUSEHOLD			TOTAL ALIVE											
	TOTAL WOMEN	S	D	T	S	D	T	S	D	T	S	D	T	S	D	T		
NINE																		
TOTAL	64	99	104	203	11	13	24	110	117	227	9	7	16	119	124	243		
N	1.5	1.6	1.6	3.1	.2	.2	.4	1.7	1.8	3.4	.1	.1	.2	1.6	1.5	3.7		
10-14	-	-	-	-	-	-	-	-	-	-	-	-	-	-	-	-		
N	-	.0	.0	.0	.0	.0	.0	.0	.0	.0	.0	.0	.0	.0	.0	.0		
15-19	-	-	-	-	-	-	-	-	-	-	-	-	-	-	-	-		
N	-	.0	.0	.0	.0	.0	.0	.0	.0	.0	.0	.0	.0	.0	.0	.0		
20-24	1	-	-	-	-	-	-	-	-	-	-	-	-	-	-	-		
N	1.0	.0	.0	.0	.0	.0	.0	.0	.0	.0	.0	.0	.0	.0	.0	.0		
25-29	5	2	5	7	1	2	3	6	7	13	-	-	-	3	6	9		
N	1.0	.4	1.0	1.4	.2	.4	.6	1.2	1.3	2.6	.0	.0	.0	.6	1.2	1.8		
30-34	7	11	11	22	-	-	-	11	11	22	-	-	-	11	11	22		
N	1.6	1.6	1.6	3.1	.0	.0	.0	1.6	1.6	3.1	.0	.0	.0	1.6	1.6	3.1		
35-39	20	32	37	69	2	1	3	34	38	72	1	2	3	35	40	75		
N	1.6	1.9	1.9	3.5	.1	.1	.2	1.7	1.9	3.6	.1	.1	.2	1.9	2.0	3.8		
40-44	15	36	27	63	3	4	7	37	31	70	3	1	4	42	52	74		
N	1.9	1.4	1.4	3.3	.2	.2	.4	2.1	1.6	3.7	.2	.1	.4	2.2	1.7	3.9		
45-49	14	18	24	42	5	7	12	25	31	56	5	4	9	28	35	63		
N	1.3	1.7	1.7	3.0	.4	.5	.9	1.6	2.2	3.9	.4	.3	.6	2.0	2.5	4.5		

Note: S, D and T refer to sons, daughters and totals, respectively

표 6.1 연령 및 사망률수별 10-49세 가중부인의 평균출신아수, 평균생존아수 및 평균사망아수
 TABLE II.4.1 THE MEAN NUMBER OF CHILDREN EVER BORN, STILL ALIVE, AND DECEASED, BY CURRENT AGE OF WOMEN AND NUMBER OF ROOMS, FOR ALL EVER MARRIED WOMEN AGED 10-49 IN THE HOUSEHOLD SCHEDULE

NO. OF ROOMS AGE OF WOMEN	LIVING CHILDREN												DECEASED CHILDREN			ALL CHILDREN EVER BORN				
	IN HOUSEHOLD			NOT IN HOUSEHOLD			TOTAL ALIVE													
	TOTAL WOMEN	S	D	T	S	D	T	S	D	T	S	D	T	S	D	T	S	D	T	
GRAND TOTAL																				
TOTAL	17,157	24,620	22,463	47,103	3,601	4,010	7,611	23,221	26,493	54,714	3,517	2,974	6,491	21,729	29,451	61,191				
10-14	1.7	1.3	2.7	.2	.2	.4	1.6	1.5	3.2	.2	.2	.4	1.7	1.7	3.4					
15-19	.0	.0	.0	.0	.0	.0	.0	.0	.0	.0	.0	.0	.0	.0	.0					
20-24	1.091	.91	.875	1.789	10	15	25	924	890	1,814	45	43	88	969	931	1,900				
25-29	3.601	3,434	3,319	6,753	70	83	153	3,504	3,402	6,906	216	139	354	1,720	3,576	7,231				
30-34	3.302	3,219	4,024	10,443	150	126	276	3,369	4,750	10,319	405	349	754	5,774	5,303	11,077				
35-39	3.251	6,153	5,679	11,832	536	561	1,097	6,639	6,240	12,929	699	621	1,320	7,399	6,866	14,251				
40-44	2.726	5,123	4,733	9,856	1,187	1,256	2,443	6,310	5,980	12,290	904	754	1,658	7,214	6,737	13,951				
45-49	2,196	3,726	3,016	6,742	1,643	1,566	3,614	5,374	4,382	10,356	1,243	1,067	2,310	6,617	6,000	12,616				
ONE ROOM																				
TOTAL	5,696	6,105	5,672	11,777	718	304	1,522	6,823	6,476	13,256	921	727	1,648	7,744	7,200	14,944				
10-14	.0	.0	.0	.0	.0	.0	.0	.0	.0	.0	.0	.0	.0	.0	.0					
15-19	.72	1.6	1.4	3.0	.0	.0	.0	1.6	1.4	3.0	2	2	4	14	14	31				
20-24	3.4	4.51	4.14	8.65	5	10	16	57	424	881	26	19	45	476	440	918				
25-29	1.744	1,522	1,482	3,004	37	50	97	1,559	1,532	3,091	118	74	192	1,677	1,606	3,274				
30-34	1,196	1,642	1,522	3,164	61	51	112	1,703	1,573	3,276	142	121	263	1,745	1,675	3,512				
35-39	834	1,308	1,182	2,490	152	155	307	1,460	1,337	2,797	205	160	365	1,665	1,500	3,165				
40-44	496	667	628	1,295	231	234	465	890	862	1,752	197	159	356	1,095	1,021	2,116				
45-49	307	499	430	929	231	304	535	730	734	1,464	226	144	422	753	700	1,453				

Note: S, D and T refer to sons, daughters and totals, respectively

표 6.1 연령 및 사망률수별 10-49세 가중부인의 평균출신아수, 평균생존아수 및 평균사망아수 (계속)
 TABLE II.4.1 (CONTINUED) THE MEAN NUMBER OF CHILDREN EVER BORN, STILL ALIVE, AND DECEASED, BY CURRENT AGE OF WOMEN AND NUMBER OF ROOMS, FOR ALL EVER MARRIED WOMEN AGED 10-49 IN THE HOUSEHOLD SCHEDULE

NO. OF ROOMS AGE OF WOMEN	LIVING CHILDREN												DECEASED CHILDREN			ALL CHILDREN EVER BORN				
	IN HOUSEHOLD			NOT IN HOUSEHOLD			TOTAL ALIVE													
	TOTAL WOMEN	S	D	T	S	D	T	S	D	T	S	D	T	S	D	T	S	D	T	
TWO ROOMS																				
TOTAL	5,637	8,839	8,066	16,905	1,166	1,442	2,608	10,005	9,508	19,513	1,232	1,114	2,346	11,237	10,617	21,854				
10-14	1.6	1.4	3.0	.2	.3	.5	1.3	1.7	3.5	.2	.2	.4	2.0	1.6	3.9					
15-19	.0	.0	.0	.0	.0	.0	.0	.0	.0	.0	.0	.0	.0	.0	.0					
20-24	55	23	13	36	3	3	23	16	37	2	2	4	25	18	43					
25-29	466	242	243	485	2	2	4	244	245	489	9	16	25	253	262	515				
30-34	1,017	1,036	1,063	2,099	14	15	29	1,050	1,078	2,128	47	29	76	1,097	1,095	2,192				
35-39	1,158	1,938	1,802	3,740	47	46	95	1,987	1,848	3,835	150	143	293	2,137	1,994	4,131				
40-44	1,220	2,425	2,438	4,863	184	203	387	2,609	2,441	5,050	268	240	508	2,377	2,683	5,060				
45-49	969	1,975	1,755	3,730	393	457	850	2,373	2,212	4,585	343	297	640	2,716	2,501	5,217				
THREE ROOMS																				
TOTAL	3,462	5,826	5,181	11,007	581	1,076	2,057	6,807	6,257	13,064	840	706	1,546	7,647	6,953	14,600				
10-14	1.7	1.5	3.2	.3	.3	.6	2.0	1.8	3.8	.2	.2	.4	2.2	2.0	4.2					
15-19	.0	.0	.0	.0	.0	.0	.0	.0	.0	.0	.0	.0	.0	.0	.0					
20-24	35	8	7	15	0	0	0	8	7	15	1	1	9	7	16					
25-29	265	132	137	269	0	3	3	132	140	272	4	5	9	136	145	285				
30-34	511	538	483	1,021	10	11	21	548	494	1,042	32	18	50	580	512	1,092				
35-39	560	1,010	892	1,902	19	16	35	1,029	908	1,937	66	48	114	1,095	956	2,051				
40-44	721	1,471	1,392	2,863	103	111	214	1,574	1,503	3,077	140	140	280	1,714	1,642	3,356				
45-49	731	1,467	1,352	2,819	320	362	682	1,787	1,714	3,501	238	193	431	2,025	1,901	3,926				

Note: S, D and T refer to sons, daughters and totals, respectively

표 II. 6.1 연령 및 사망일수별 10-49세 기혼부인의 평균출신아수, 평균생존아수 및 평균사망아수(계속)
 TABLE II. 6.1 (CONTINUED)
 THE MEAN NUMBER OF CHILDREN EVER BORN, STILL ALIVE, AND DECEASED, BY CURRENTAGE OF WOMEN AND NUMBER OF ROOMS, FOR ALL EVER MARRIED WOMEN AGED 10-49 IN THE HOUSEHOLD SCHEDULE

NO. OF ROOMS	AGE OF WOMEN	LIVING									CHILDREN			DECEASED CHILDREN			ALL CHILDREN EVER BORN			
		IN HOUSEHOLD			NOT IN HOUSEHOLD			TOTAL ALIVE			S	D	T	S	D	T	S	D	T	
		S	D	T	S	D	T	S	D	T										
FOUR ROOMS																				
TOTAL	N	1,565	2,646	2,403	5,043	441	420	861	3,081	2,828	5,909	350	309	667	3,439	3,139	6,578			
	M	1.7	1.5	3.2	.3	.3	.6	2.0	1.8	3.8	.2	.2	.4	2.2	2.0	4.2				
10-14	N	-	-	-	-	-	-	-	-	-	-	-	-	-	-	-	-	-	-	
	M	-	-	-	-	-	-	-	-	-	-	-	-	-	-	-	-	-	-	
15-19	N	14	2	1	3	-	-	2	1	3	-	-	-	2	1	3				
	M	.1	.1	.2	.0	.0	.0	.1	.1	.2	.0	.0	.0	.1	.1	.2				
20-24	N	127	62	48	110	1	-	1	63	48	111	3	3	6	66	51	117			
	M	.5	.4	.9	.9	.0	.0	.5	.4	.9	.0	.0	.0	.5	.4	.9				
25-29	N	197	233	175	469	2	1	3	235	176	411	16	10	26	251	196	437			
	M	1.2	.9	2.1	.3	.0	.0	1.2	.9	2.1	.1	.1	.1	1.3	.9	2.2				
30-34	N	200	443	439	882	16	10	26	459	449	908	35	31	66	454	440	894			
	M	1.6	1.6	3.2	.2	.1	.0	1.6	1.6	3.2	.1	.1	.2	1.8	1.7	3.5				
35-39	N	332	655	620	1,315	62	54	116	757	674	1,431	61	56	117	813	732	1,545			
	M	2.1	1.9	4.0	.2	.2	.3	2.3	2.0	4.3	.2	.2	.4	2.5	2.2	4.7				
40-44	N	337	692	672	1,364	145	137	282	337	809	1,646	94	84	168	921	893	1,814			
	M	2.1	2.0	4.0	.4	.4	.3	2.5	2.4	4.9	.2	.2	.5	2.7	2.6	5.4				
45-49	N	276	513	453	966	215	218	433	720	671	1,391	150	125	275	987	776	1,683			
	M	1.9	1.6	3.5	.8	.8	1.6	2.6	2.4	5.1	.6	.5	1.0	3.2	2.4	6.1				
FIVE ROOMS																				
TOTAL	N	513	819	748	1,567	174	160	334	993	908	1,901	102	74	176	1,095	932	2,027			
	M	1.6	1.4	3.0	.3	.3	.6	1.9	1.8	3.7	.2	.1	.3	2.1	1.9	4.0				
10-14	N	-	-	-	-	-	-	-	-	-	-	-	-	-	-	-	-	-	-	
	M	-	-	-	-	-	-	-	-	-	-	-	-	-	-	-	-	-	-	
15-19	N	6	2	2	4	-	-	-	2	2	4	-	-	-	2	2	4			
	M	.3	.3	.7	.0	.0	.0	.3	.3	.7	.0	.0	.0	.3	.3	.7				
20-24	N	47	25	22	47	-	-	-	25	22	47	-	-	-	25	22	47			
	M	.5	.5	1.0	.0	.0	.0	.5	.5	1.0	.0	.0	.0	.5	.5	1.0				
25-29	N	90	76	77	153	4	3	7	80	80	160	2	4	6	82	66	168			
	M	.8	.9	1.7	.0	.0	.1	.9	.9	1.8	.0	.0	.1	.9	.9	1.8				
30-34	N	70	124	106	230	4	2	6	128	108	236	8	6	14	136	114	250			
	M	1.6	1.5	3.3	.1	.0	.1	1.8	1.5	3.4	.1	.1	.2	1.9	1.6	3.6				
35-39	N	91	174	153	327	13	17	35	192	170	362	16	13	29	209	193	391			
	M	1.9	1.7	3.6	.2	.2	.4	2.1	1.9	4.0	.2	.1	.3	2.3	2.0	4.3				
40-44	N	108	199	213	412	59	42	101	258	255	513	26	17	43	284	272	556			
	M	1.8	2.0	3.8	.5	.4	.9	2.4	2.4	4.8	.2	.2	.4	2.6	2.7	5.1				
45-49	N	106	219	179	394	89	96	185	308	271	579	50	34	84	358	305	663			
	M	2.1	1.7	3.7	.3	.9	1.7	2.9	2.6	5.5	.5	.3	.8	3.4	2.4	6.3				

Note: S, D and T refer to sons, daughters and totals, respectively

표 II. 6.1 연령 및 사망일수별 10-49세 기혼부인의 평균출신아수, 평균생존아수 및 평균사망아수(계속)
 TABLE II. 6.1 (CONTINUED)
 THE MEAN NUMBER OF CHILDREN EVER BORN, STILL ALIVE, AND DECEASED, BY CURRENTAGE OF WOMEN AND NUMBER OF ROOMS, FOR ALL EVER MARRIED WOMEN AGED 10-49 IN THE HOUSEHOLD SCHEDULE

NO. OF ROOMS	AGE OF WOMEN	LIVING									CHILDREN			DECEASED CHILDREN			ALL CHILDREN EVER BORN		
		IN HOUSEHOLD			NOT IN HOUSEHOLD			TOTAL ALIVE			S	D	T	S	D	T	S	D	T
		S	D	T	S	D	T	S	D	T									
SIX ROOMS AND OVER																			
TOTAL	N	205	306	316	622	75	75	150	381	391	772	45	32	78	427	423	850		
	M	1.5	1.5	3.0	.4	.4	.7	1.9	1.9	3.8	.2	.2	.4	2.1	2.1	4.1			
10-14	N	-	-	-	-	-	-	-	-	-	-	-	-	-	-	-	-	-	-
	M	-	-	-	-	-	-	-	-	-	-	-	-	-	-	-	-	-	-
15-19	N	3	-	-	-	-	-	-	-	-	-	-	-	-	-	-	-	-	-
	M	.0	.0	.0	.0	.0	.0	.0	.0	.0	.0	.0	.0	.0	.0	.0	.0	.0	.0
20-24	N	16	2	11	13	-	-	-	2	11	13	-	-	-	2	11	13		
	M	.1	.7	.8	.0	.0	.0	.1	.7	.8	.0	.0	.0	.1	.7	.8	.0	.0	.0
25-29	N	29	21	30	51	3	2	5	24	32	56	1	2	3	25	34	59		
	M	.7	1.0	1.8	.1	.1	.2	.8	1.1	1.5	.0	.1	.1	.9	1.2	2.0			
30-34	N	23	43	37	80	1	-	1	44	37	81	1	-	1	45	37	82		
	M	1.9	1.6	3.5	.0	.0	.0	1.9	1.6	3.5	.0	.0	.0	2.0	1.6	3.6			
35-39	N	38	63	80	143	4	7	11	67	87	154	6	6	14	75	95	168		
	M	1.7	2.1	3.0	.1	.2	.3	1.8	2.3	4.1	.2	.2	.4	2.0	2.4	4.4			
40-44	N	50	99	92	191	29	20	49	128	112	240	12	10	22	140	122	262		
	M	2.0	1.8	3.8	.6	.4	1.0	2.6	2.2	4.6	.2	.2	.4	2.8	2.4	5.2			
45-49	N	46	78	66	144	38	46	84	116	116	232	24	14	38	140	126	266		
	M	1.7	1.6	3.1	.8	1.0	1.8	2.5	2.4	5.0	.5	.3	.8	3.0	2.7	5.8			
No. A.																			
TOTAL	N	74	85	92	177	46	33	79	131	125	256	18	12	30	149	137	286		
	M	1.1	1.2	2.4	.6	.4	1.1	1.8	1.7	3.5	.2	.2	.4	2.0	1.4	3.9			
10-14	N	-	-	-	-	-	-	-	-	-	-	-	-	-	-	-	-	-	-
	M	-	-	-	-	-	-	-	-	-	-	-	-	-	-	-	-	-	-
15-19	N	1	-	-	-	-	-	-	-	-	-	-	-	-	-	-	-	-	-
	M	.0	.0	.0	.0	.0	.0	.0	.0	.0	.0	.0	.0	.0	.0	.0	.0	.0	.0
20-24	N	2	-	-	-	1	-	1	1	-	1	-	-	-	1	-	1		
	M	.0	.0	.0	.0	.5	.0	.5	.0	.5	.0	.0	.0	.5	.0	.5	.0	.5	.0
25-29	N	11	8	9	17	-	1	1	8	10	18	-	1	1	8	11	19		
	M	.7	.8	1.5	.0	.1	.1	.7	.9	1.6	.0	.1	.1	.7	1.0	1.7			
30-34	N	15	19	26	45	-	1	1	19	27	46	3	-	3	22	27	49		
	M	1.3	1.7	3.0	.0	.1	.1	1.3	1.8	3.1	.2	.0	.2	1.5	1.6	3.3			
35-39	N	15	17	14	31	13	14	27	30	28	58	1	6	7	31	34	65		
	M	1.1	.9	2.1	.9	.9	1.8	2.0	1.9	3.9	.1	.4	.5	2.1	2.3	4.3			
40-44	N	12	24	21	45	5	4	9	29	25	54	4	2	6	33	27	60		
	M	2.0	1.8	3.8	.4	.3	.8	2.4	2.1	4.5	.3	.2	.5	2.8	2.3	5.0			
45-49	N	18	17	22	39	27	13	40	44	35	79	10	3	13	54	35	89		
	M	.9	1.2	2.2	1.5	.7	2.2	2.4	1.9	4.4	.6	.2	.7	3.0	2.1	5.1			

Note: S, D and T refer to sons, daughters and totals, respectively

TABLE II.7.A
THE TOTAL NUMBER OF CHILDREN EVER BORN, ACCORDING TO CURRENT AGE OF WOMEN AND EDUCATION OF WOMEN,
FOR ALL EVER MARRIED WOMEN IN THE HOUSEHOLD SCHEDULE

EDUCATION OF WOMEN		NUMBER OF CHILDREN EVER BORN											MEAN
CURRENT AGE OF WOMAN	ALL	0	1	2	3	4	5	6	7	8	9+		
ALL													
*ALL.....	17,146	1,230	2,247	2,625	2,955	2,542	2,131	1,490	978	522	417	3.6	
10 - 14.....	-	-	-	-	-	-	-	1	-	-	-	.0	
15 - 19.....	189	106	72	10	-	-	-	-	2	-	-	.5	
20 - 24.....	1,090	572	830	392	74	10	1	-	-	-	-	1.0	
25 - 29.....	3,568	332	665	1,227	941	203	55	8	2	-	-	2.0	
30 - 34.....	3,300	96	192	525	1,016	821	452	150	43	4	1	3.4	
35 - 39.....	3,250	47	108	232	604	761	690	456	216	97	43	4.4	
40 - 44.....	2,725	47	93	141	246	447	595	496	365	175	120	5.1	
45 - 49.....	2,194	30	78	93	174	235	332	388	350	256	253	5.0	
NO SCHEDULE													
ALL.....	3,547	83	153	215	352	471	592	602	479	328	272	5.3	
10 - 14.....	-	-	-	-	-	-	-	1	-	-	-	.0	
15 - 19.....	16	4	10	1	-	-	-	-	-	-	-	1.1	
20 - 24.....	76	13	30	24	7	1	-	-	1	-	-	1.4	
25 - 29.....	197	9	17	40	75	31	13	-	-	-	-	2.7	
30 - 34.....	454	9	17	30	91	126	110	47	22	2	-	4.1	
35 - 39.....	762	10	15	37	70	123	168	163	98	51	27	5.2	
40 - 44.....	939	21	29	94	47	100	164	207	170	106	66	5.7	
45 - 49.....	1,113	17	32	49	67	90	137	184	138	166	179	6.2	
PRIMARY SCHOOL													
ALL.....	8,505	484	897	1,224	1,559	1,442	1,259	789	440	174	137	3.6	
10 - 14.....	-	-	-	-	-	-	-	-	-	-	-	.0	
15 - 19.....	121	64	53	4	-	-	-	-	-	-	-	.5	
20 - 24.....	1,024	247	447	262	53	3	1	-	1	-	-	1.2	
25 - 29.....	1,723	93	318	577	501	185	39	7	-	-	-	2.3	
30 - 34.....	1,708	34	68	192	511	474	294	97	16	1	1	3.6	
35 - 39.....	1,737	25	44	91	257	422	441	263	108	31	15	4.5	
40 - 44.....	1,334	13	38	60	113	224	330	258	175	66	52	5.1	
45 - 49.....	858	8	25	38	74	106	154	164	140	76	69	5.5	

* Not Stated Unspecified, Parity & Education of Women (11 women)

TABLE II.7.A (CONTINUED)
THE TOTAL NUMBER OF CHILDREN EVER BORN, ACCORDING TO CURRENT AGE OF WOMEN AND EDUCATION OF WOMEN,
FOR ALL EVER MARRIED WOMEN IN THE HOUSEHOLD SCHEDULE

EDUCATION OF WOMEN		NUMBER OF CHILDREN EVER BORN											MEAN
CURRENT AGE OF WOMEN	ALL	0	1	2	3	4	5	6	7	8	9+		
MIDDLE SCHOOL													
ALL.....	2,834	349	582	614	530	395	195	75	36	13	5	2.4	
10 - 14.....	-	-	-	-	-	-	-	-	-	-	-	.0	
15 - 19.....	35	26	4	5	-	-	-	-	-	-	-	.4	
20 - 24.....	505	186	230	80	9	1	-	-	-	-	-	.8	
25 - 29.....	855	107	253	324	173	32	3	1	2	-	-	1.8	
30 - 34.....	616	22	49	131	231	139	35	3	5	1	-	2.9	
35 - 39.....	423	5	24	49	114	131	61	26	8	4	1	3.7	
40 - 44.....	239	1	16	22	36	67	65	18	10	2	2	4.1	
45 - 49.....	121	2	6	3	18	25	21	27	11	6	2	4.8	
HIGH SCHOOL													
ALL.....	1,769	245	410	423	364	191	31	31	16	6	2	2.2	
10 - 14.....	-	-	-	-	-	-	-	-	-	-	-	.0	
15 - 19.....	16	11	5	-	-	-	-	-	-	-	-	.3	
20 - 24.....	245	106	114	24	1	-	-	-	-	-	-	.7	
25 - 29.....	623	89	214	229	77	14	-	-	-	-	-	1.5	
30 - 34.....	387	22	42	108	148	52	12	3	-	-	-	2.6	
35 - 39.....	253	4	20	37	95	67	23	4	2	1	-	3.2	
40 - 44.....	165	10	9	20	35	45	20	12	6	-	-	3.6	
45 - 49.....	80	3	6	5	3	13	18	12	8	5	2	4.6	
COLLEGE													
ALL.....	491	69	105	149	100	43	14	2	7	1	1	2.1	
10 - 14.....	-	-	-	-	-	-	-	-	-	-	-	.0	
15 - 19.....	1	1	-	-	-	-	-	-	-	-	-	.0	
20 - 24.....	40	20	18	2	-	-	-	-	-	-	-	.6	
25 - 29.....	170	34	61	57	15	3	-	-	-	-	-	1.4	
30 - 34.....	135	9	16	64	35	10	1	-	-	-	-	2.2	
35 - 39.....	75	3	5	18	28	18	3	-	-	-	-	2.8	
40 - 44.....	48	2	1	5	15	11	8	1	4	1	-	3.8	
45 - 49.....	22	-	4	3	7	1	2	1	3	-	1	3.7	

125

표 17B 연립 거주지 및 출산아수별 기혼부인

TABLE 17.B THE TOTAL NUMBER OF CHILDREN EVER BORN, ACCORDING TO CURRENT AGE OF WOMEN AND TYPE OF PLACE OF RESIDENCE, FOR ALL EVER MARRIED WOMEN IN THE HOUSEHOLD SCHEDULE

TYPE OF PLACE OF RESIDENCE	CURRENT AGE OF WOMAN	ALL	NUMBER OF CHILDREN EVER BORN											MEAN
			0	1	2	3	4	5	6	7	8	9+		
ALL														
ALL	17,145	1,230	2,248	2,625	2,955	2,242	2,132	1,499	576	522	417		3.6	
10 - 14	-	-	-	-	-	-	-	-	1	-	-	-	1.0	
15 - 19	186	166	72	10	-	-	-	-	1	-	-	-	1.5	
20 - 24	1,056	572	334	302	74	10	1	-	2	-	-	-	1.9	
25 - 29	3,598	332	165	1,227	341	208	55	8	2	-	-	-	2.0	
30 - 34	3,301	50	173	525	1,115	821	452	150	43	4	1	43	3.4	
35 - 39	3,250	47	168	232	604	761	696	456	216	97	43	120	4.4	
40 - 44	2,726	47	53	141	245	447	596	496	365	175	120	5.1		
45 - 49	2,154	30	78	98	174	235	332	388	350	256	253	5.8		
SPECIAL CITY														
ALL	5,629	346	503	725	794	560	526	165	74	39	27		3.8	
10 - 14	-	-	-	-	-	-	-	-	-	-	-	-	1.0	
15 - 19	27	17	10	-	-	-	-	-	-	-	-	-	1.3	
20 - 24	342	145	152	54	3	-	-	-	-	-	-	-	1.7	
25 - 29	673	117	264	308	151	32	1	-	-	-	-	-	2.8	
30 - 34	793	34	76	217	273	152	43	10	1	-	-	-	3.6	
35 - 39	719	13	32	31	227	132	113	41	13	3	1	4	4.0	
40 - 44	486	15	32	41	84	114	105	53	32	5	4	22	4.9	
45 - 49	372	7	23	24	41	67	68	61	28	31	22			
RUSAN CITY														
ALL	1,613	137	235	319	349	231	165	83	53	20	19		3.0	
10 - 14	-	-	-	-	-	-	-	-	-	-	-	-	1.0	
15 - 19	6	5	1	-	-	-	-	-	-	-	-	-	1.9	
20 - 24	213	72	56	37	7	1	-	-	-	-	-	-	2.0	
25 - 29	440	39	97	175	103	19	2	1	1	1	-	-	3.1	
30 - 34	312	10	16	58	127	77	19	17	10	3	2	3.8		
35 - 39	243	3	10	26	57	77	43	17	15	5	3	4.5		
40 - 44	202	4	8	14	26	40	57	30	15	5	14	5.4		
45 - 49	177	2	4	8	22	18	40	31	27	11				
LARGE CITY														
ALL	1,205	82	176	213	275	176	136	89	36	16	11		3.2	
10 - 14	-	-	-	-	-	-	-	-	-	-	-	-	1.0	
15 - 19	7	5	2	-	-	-	-	-	-	-	-	-	1.3	
20 - 24	130	43	60	22	5	-	-	-	-	-	-	-	1.9	
25 - 29	272	20	70	103	62	14	3	-	-	-	-	-	3.0	
30 - 34	226	8	21	45	83	40	17	8	2	-	1	2.8		
35 - 39	235	3	10	27	64	67	41	19	7	4	2	4.4		
40 - 44	190	2	7	15	35	37	47	28	13	4	8	5.3		
45 - 49	141	1	6	6	10	19	26	34	14	12				

*Not Stated Unspecified, Parity & Type of Place of Residence (♀ Women)

표 17B 연립 거주지 및 출산아수별 기혼부인(계속)

TABLE 17.B (CONTINUED) THE TOTAL NUMBER OF CHILDREN EVER BORN, ACCORDING TO CURRENT AGE OF WOMEN AND TYPE OF PLACE OF RESIDENCE, FOR ALL EVER MARRIED WOMEN IN THE HOUSEHOLD SCHEDULE

TYPE OF PLACE OF RESIDENCE	CURRENT AGE OF WOMAN	ALL	NUMBER OF CHILDREN EVER BORN											MEAN
			0	1	2	3	4	5	6	7	8	9+		
MEDIUM SIZE CITY														
ALL	1,049	154	241	304	303	251	174	100	72	26	11		3.1	
10 - 14	-	-	-	-	-	-	-	-	-	-	-	-	1.0	
15 - 19	16	7	4	-	-	-	-	-	-	-	-	-	1.9	
20 - 24	214	84	72	55	2	-	-	-	-	-	-	-	1.9	
25 - 29	462	39	131	161	119	85	41	5	3	-	-	-	3.3	
30 - 34	321	10	18	40	50	55	51	32	13	3	-	-	4.2	
35 - 39	237	3	5	15	50	35	45	37	20	11	-	-	4.7	
40 - 44	213	2	5	16	26	31	45	37	20	11	-	-	5.2	
45 - 49	186	9	6	12	10	25	32	33	36	12	11			
SMALL CITY														
ALL	671	52	93	107	125	103	91	43	24	19	11		3.3	
10 - 14	-	-	-	-	-	-	-	-	-	-	-	-	1.0	
15 - 19	7	4	3	-	-	-	-	-	-	-	-	-	1.9	
20 - 24	73	24	35	11	3	-	-	-	-	-	-	-	1.9	
25 - 29	155	18	25	58	40	11	3	-	-	-	-	-	2.1	
30 - 34	130	2	12	21	47	26	17	3	-	-	-	-	3.1	
35 - 39	122	1	9	16	23	34	26	13	2	2	2	4.0		
40 - 44	101	2	3	4	6	21	34	11	11	5	3	5.0		
45 - 49	84	1	6	3	7	11	11	16	11	12	6	5.5		
TOWN														
ALL	1,157	84	153	170	187	175	108	112	74	35	34		3.7	
10 - 14	-	-	-	-	-	-	-	-	-	-	-	-	1.0	
15 - 19	19	12	6	1	-	-	-	-	-	-	-	-	1.4	
20 - 24	145	33	69	30	12	-	-	-	1	-	-	-	1.2	
25 - 29	253	21	50	91	63	20	9	2	1	-	-	-	2.2	
30 - 34	203	6	9	25	61	50	27	14	1	-	-	-	3.5	
35 - 39	225	6	5	27	32	50	49	35	16	4	6	5.4		
40 - 44	208	5	6	10	12	34	61	33	27	11	9	5.1		
45 - 49	144	1	7	1	7	10	22	24	28	20	19	6.1		
VILLAGE														
ALL	7,184	375	759	739	527	1,406	1,072	899	645	367	304		4.2	
10 - 14	-	-	-	-	-	-	-	-	-	-	-	-	1.0	
15 - 19	167	56	46	4	-	-	-	-	-	-	-	-	1.6	
20 - 24	753	171	355	133	37	9	-	1	-	-	-	-	1.1	
25 - 29	1,143	78	222	341	310	141	33	4	1	-	-	-	2.3	
30 - 34	1,316	29	47	119	304	335	291	102	35	3	1	3.7		
35 - 39	1,448	16	31	56	144	276	763	290	155	72	31	5.0		
40 - 44	1,327	16	32	41	57	150	247	304	247	134	90	5.9		
45 - 49	1,050	9	26	44	71	31	133	104	206	159	173	6.3		

126

표 17.7.C 현재 자녀를 낳은 적이 없는
 TABLE II.7.C THE TOTAL NUMBER OF CHILDREN EVER BORN, ACCORDING TO CURRENT AGE OF WOMEN AND CURRENT MARITAL STATUS, FOR ALL EVER MARRIED WOMEN IN THE HOUSEHOLD SCHEDULE

CURRENT AGE OF WOMEN	NUMBER OF CHILDREN EVER BORN										MEAN	
	ALL	0	1	2	3	4	5	6	7	8		9+
ALL	17,136	1,230	2,247	2,625	2,950	2,539	2,132	1,498	976	522	417	3.6
10 - 14	189	106	72	10	-	-	-	-	-	522	417	3.6
15 - 19	1,850	572	839	392	-	-	-	-	-	-	-	3.0
20 - 24	3,596	332	864	74	10	-	-	-	-	-	-	.5
25 - 29	3,257	96	1,227	840	268	55	8	2	-	-	-	1.0
30 - 34	3,247	47	525	1,014	819	452	150	8	2	-	-	2.0
35 - 39	2,724	47	108	232	603	760	696	456	215	4	1	3.4
40 - 44	2,724	47	93	245	603	760	696	456	215	4	1	3.4
45 - 49	2,153	30	78	141	245	447	596	495	365	175	43	4.4
ALL	15,519	1,078	1,596	2,291	2,598	2,303	1,982	1,425	940	504	414	3.6
10 - 14	173	100	66	6	-	-	-	-	-	504	414	3.6
15 - 19	1,703	498	774	350	70	9	1	-	-	-	-	.0
20 - 24	3,148	294	741	1,059	744	248	54	7	2	-	-	.5
25 - 29	2,953	83	172	460	879	748	419	146	41	-	-	1.0
30 - 34	2,973	37	92	199	541	693	645	434	209	4	1	2.0
35 - 39	2,501	39	78	127	207	332	549	434	209	84	39	3.4
40 - 44	2,501	39	78	127	207	332	549	434	209	84	39	3.4
45 - 49	2,068	27	73	90	157	213	315	365	337	171	118	4.4
ALL	562	36	74	90	106	34	59	29	12	7	5	3.1
10 - 14	-	-	-	-	106	34	59	29	12	7	5	3.1
15 - 19	6	3	3	-	-	-	-	-	-	-	-	.0
20 - 24	65	16	24	20	3	1	1	-	-	-	-	.5
25 - 29	116	9	29	46	27	5	1	-	-	-	-	1.3
30 - 34	91	4	6	12	36	22	8	2	1	-	-	1.9
35 - 39	109	3	5	11	23	30	21	8	4	-	-	3.1
40 - 44	69	1	5	-	10	15	23	9	4	2	2	4.0
45 - 49	46	-	2	1	7	11	6	10	4	3	2	4.5

* Not Stated Unspecified, Parity & Type of House (21 women)

표 17.7.D 연령, 주택의 형태 및 출산아수별 기혼부인
 TABLE II.7.D THE TOTAL NUMBER OF CHILDREN EVER BORN, ACCORDING TO CURRENT AGE OF WOMEN AND TYPE OF HOUSE, FOR ALL EVER MARRIED WOMEN IN THE HOUSEHOLD SCHEDULE

CURRENT AGE OF WOMAN	NUMBER OF CHILDREN EVER BORN										MEAN	
	ALL	0	1	2	3	4	5	6	7	8		9+
ALL	17,136	1,230	2,247	2,625	2,950	2,539	2,132	1,498	976	522	417	3.6
10 - 14	189	106	72	10	-	-	-	-	-	522	417	3.6
15 - 19	1,850	572	839	392	-	-	-	-	-	-	-	.0
20 - 24	3,596	332	864	74	10	-	-	-	-	-	-	.5
25 - 29	3,257	96	1,227	840	268	55	8	2	-	-	-	1.0
30 - 34	3,247	47	525	1,014	819	452	150	8	2	-	-	2.0
35 - 39	2,724	47	108	232	603	760	696	456	215	4	1	3.4
40 - 44	2,724	47	93	245	603	760	696	456	215	4	1	3.4
45 - 49	2,153	30	78	141	245	447	596	495	365	175	43	4.4
DETACHED HOUSE	15,519	1,078	1,596	2,291	2,598	2,303	1,982	1,425	940	504	414	3.6
10 - 14	173	100	66	6	-	-	-	-	-	504	414	3.6
15 - 19	1,703	498	774	350	70	9	1	-	-	-	-	.0
20 - 24	3,148	294	741	1,059	744	248	54	7	2	-	-	.5
25 - 29	2,953	83	172	460	879	748	419	146	41	-	-	1.0
30 - 34	2,973	37	92	199	541	693	645	434	209	4	1	2.0
35 - 39	2,501	39	78	127	207	332	549	434	209	84	39	3.4
40 - 44	2,501	39	78	127	207	332	549	434	209	84	39	3.4
45 - 49	2,068	27	73	90	157	213	315	365	337	171	118	4.4
ATTACHED HOUSE	562	36	74	90	106	34	59	29	12	7	5	3.1
10 - 14	-	-	-	-	106	34	59	29	12	7	5	3.1
15 - 19	6	3	3	-	-	-	-	-	-	-	-	.0
20 - 24	65	16	24	20	3	1	1	-	-	-	-	.5
25 - 29	116	9	29	46	27	5	1	-	-	-	-	1.3
30 - 34	91	4	6	12	36	22	8	2	1	-	-	1.9
35 - 39	109	3	5	11	23	30	21	8	4	-	-	3.1
40 - 44	69	1	5	-	10	15	23	9	4	2	2	4.0
45 - 49	46	-	2	1	7	11	6	10	4	3	2	4.5

127

TABLE II.7.D (CONTINUED)
THE TOTAL NUMBER OF CHILDREN EVER BORN, ACCORDING TO CURRENT AGE OF WOMEN AND TYPE OF HOUSE,
FOR ALL EVER MARRIED WOMEN IN THE HOUSEHOLD SCHEDULE

TYPE OF HOUSE	NUMBER OF CHILDREN EVER BORN											MEAN	
	ALL	0	1	2	3	4	5	6	7	8	9+		
APARTMENT													
ALL.....	513	73	95	141	114	46	26	14	8	1	-	-	2.3
10 - 14.....	-	-	-	-	-	-	-	-	-	-	-	-	.0
15 - 19.....	4	-	-	4	-	-	-	-	-	-	-	-	2.1
20 - 24.....	80	43	21	16	-	-	-	-	-	-	-	-	.7
25 - 29.....	209	18	64	87	32	8	-	-	-	-	-	-	1.9
30 - 34.....	107	2	2	26	51	13	12	1	-	-	-	-	3.0
35 - 39.....	45	3	5	4	14	9	7	2	1	-	-	-	3.2
40 - 44.....	56	6	3	2	16	13	5	6	5	-	-	-	3.6
45 - 49.....	17	1	-	2	1	3	2	5	2	1	-	-	4.8
RCMS													
ALL.....	447	32	66	79	99	69	5	28	11	6	6	6	3.1
10 - 14.....	-	-	-	-	-	-	-	-	-	-	-	-	.0
15 - 19.....	1	1	-	-	-	-	-	-	-	-	-	-	.0
20 - 24.....	31	9	15	6	1	-	-	-	-	-	-	-	1.0
25 - 29.....	92	10	26	25	25	4	1	1	-	-	-	-	1.9
30 - 34.....	113	5	11	21	41	22	11	1	1	-	-	-	2.0
35 - 39.....	94	4	5	14	17	23	13	9	1	1	2	2	2.8
40 - 44.....	73	1	6	10	9	15	13	10	6	2	1	1	4.2
45 - 49.....	43	2	3	3	6	5	8	7	3	3	3	3	4.8
OTHERS													
ALL.....	150	11	16	24	33	37	14	4	5	4	2	2	3.3
10 - 14.....	-	-	-	-	-	-	-	-	-	-	-	-	.0
15 - 19.....	5	2	3	-	-	-	-	-	-	-	-	-	.6
20 - 24.....	11	6	5	-	-	-	-	-	-	-	-	-	.5
25 - 29.....	21	1	4	10	12	3	-	-	-	-	-	-	2.5
30 - 34.....	33	2	2	6	7	14	2	-	-	-	-	-	3.1
35 - 39.....	26	-	1	4	8	5	5	3	-	-	-	-	3.7
40 - 44.....	25	-	1	2	3	12	6	-	1	-	-	-	4.0
45 - 49.....	19	-	-	2	3	3	1	1	3	4	2	2	5.6

표 II.7E 연령, 문화기구소유수 및 출산아수별 기혼부인
THE TOTAL NUMBER OF CHILDREN EVER BORN, ACCORDING TO CURRENT AGE OF WOMEN AND NUMBER OF MODERN OBJECTS,
FOR ALL EVER MARRIED WOMEN IN THE HOUSEHOLD SCHEDULE

CURRENT AGE OF WOMAN	NUMBER OF MODERN OBJECTS											MEAN	
	ALL	0	1	2	3	4	5	6	7	8	9+		
ALL													
ALL.....	17,127	1,230	2,247	2,023	2,751	2,541	2,172	1,495	676	522	417	366	3.6
10 - 14.....	-	-	-	-	-	-	-	-	-	-	-	-	.0
15 - 19.....	189	160	72	10	-	-	-	-	-	-	-	-	.0
20 - 24.....	1,800	572	524	370	74	10	1	1	-	-	-	-	.5
25 - 29.....	3,555	332	964	1,227	337	203	55	8	2	-	-	-	1.1
30 - 34.....	3,258	90	153	525	1,014	420	452	156	43	4	1	-	2.0
35 - 39.....	3,249	47	103	232	604	701	645	496	215	87	43	1	3.4
40 - 44.....	2,725	47	53	141	246	447	596	495	265	175	120	51	4.4
45 - 49.....	3,153	30	76	98	174	235	332	388	344	256	253	211	5.8
RCMS													
ALL.....	773	37	64	97	125	104	97	69	31	27	27	27	4.1
10 - 14.....	-	-	-	-	-	-	-	-	-	-	-	-	.0
15 - 19.....	11	5	6	-	-	-	-	-	-	-	-	-	.5
20 - 24.....	70	17	27	18	7	-	-	-	-	-	-	-	1.3
25 - 29.....	121	7	22	42	32	15	2	-	-	-	-	-	1.3
30 - 34.....	148	4	5	14	37	41	26	15	4	-	-	-	2.3
35 - 39.....	159	2	8	0	15	38	32	32	15	4	-	-	3.8
40 - 44.....	145	1	10	4	15	18	20	32	15	4	4	4	4.7
45 - 49.....	121	1	6	11	13	12	10	19	12	15	9	15	5.4
CNE													
ALL.....	1,957	163	249	299	290	273	261	192	120	90	62	62	3.7
10 - 14.....	-	-	-	-	-	-	-	-	-	-	-	-	.0
15 - 19.....	41	21	19	1	-	-	-	-	-	-	-	-	.0
20 - 24.....	274	78	104	72	14	-	-	-	-	-	-	-	.5
25 - 29.....	362	32	67	117	131	36	-	-	1	-	-	-	1.1
30 - 34.....	355	14	25	52	95	101	7	-	1	-	-	-	1.1
35 - 39.....	362	7	11	29	43	73	72	26	8	2	-	-	3.6
40 - 44.....	257	7	9	8	22	42	62	63	34	17	7	7	4.7
45 - 49.....	261	4	9	20	15	21	21	36	30	34	18	18	5.4
TMC													
ALL.....	4,055	304	450	645	653	532	444	338	195	108	100	100	3.3
10 - 14.....	-	-	-	-	-	-	-	-	-	-	-	-	.0
15 - 19.....	68	40	21	6	-	-	-	-	-	-	-	-	.0
20 - 24.....	602	182	269	125	23	-	-	1	-	-	-	-	.6
25 - 29.....	980	104	136	325	236	3	-	-	-	-	-	-	1.7
30 - 34.....	734	30	59	90	220	66	19	3	-	-	-	-	2.0
35 - 39.....	711	11	26	47	113	175	100	37	12	2	-	-	3.3
40 - 44.....	524	9	25	27	43	35	160	110	51	23	6	6	4.5
45 - 49.....	427	8	15	14	24	54	62	79	63	46	60	60	5.9

* Not Stated Unspecified, Parity & Number of Modern Objects (20 women)

128

표 17.E 연립, 분화기구소유수 및 출산아수별 가솔부인(계속)
 TABLE 17.E (CONTINUED)
 THE TOTAL NUMBER OF CHILDREN EVER BORN, ACCORDING TO CURRENT AGE OF WOMEN AND NUMBER OF MODERN OBJECTS,
 FOR ALL EVER MARRIED WOMEN IN THE HOUSEHOLD SCHEDULE

NUMBER OF MODERN OBJECTS CURRENT AGE OF WOMAN	NUMBER OF CHILDREN EVER BORN											MEAN
	ALL	0	1	2	3	4	5	6	7	8	9+	
THREE												
ALL.....	4,535	325	624	637	765	600	561	408	276	164	115	3.6
10 - 14.....	-	-	-	-	-	-	-	-	-	-	-	.0
15 - 19.....	46	24	19	3	-	-	-	-	-	-	-	.5
20 - 24.....	500	153	239	93	19	4	-	-	-	-	-	1.2
25 - 29.....	931	102	253	307	220	83	13	3	-	-	-	2.0
30 - 34.....	614	23	51	124	291	259	138	41	7	-	-	3.4
35 - 39.....	826	11	24	48	135	177	191	123	71	31	16	4.6
40 - 44.....	690	7	20	36	56	77	142	142	116	54	26	5.3
45 - 49.....	570	5	18	26	47	67	77	99	80	79	70	5.9
FOUR												
ALL.....	3,173	180	350	525	543	776	432	292	200	82	84	3.7
10 - 14.....	-	-	-	-	-	-	-	-	-	-	-	.0
15 - 19.....	14	11	3	-	-	-	-	-	-	-	-	.2
20 - 24.....	293	87	134	60	9	2	-	-	1	-	-	1.0
25 - 29.....	691	36	161	279	157	43	3	1	1	-	-	2.1
30 - 34.....	610	18	20	109	184	150	92	27	10	-	-	3.4
35 - 39.....	611	11	20	36	130	152	133	82	34	7	6	4.3
40 - 44.....	543	11	10	29	23	91	142	108	31	22	26	5.2
45 - 49.....	411	6	11	12	40	33	57	77	73	53	52	5.1
FIVE												
ALL.....	1,290	69	151	215	284	210	145	103	62	29	14	3.4
10 - 14.....	-	-	-	-	-	-	-	-	-	-	-	.0
15 - 19.....	4	1	3	-	-	-	-	-	-	-	-	.8
20 - 24.....	54	31	42	19	7	-	-	-	-	-	-	.9
25 - 29.....	273	24	68	103	59	15	3	1	-	-	-	1.9
30 - 34.....	245	4	17	54	96	56	14	2	2	-	-	3.0
35 - 39.....	284	2	8	23	78	37	55	21	5	4	1	3.9
40 - 44.....	223	4	0	8	34	33	42	43	28	10	3	4.3
45 - 49.....	167	3	5	8	15	17	31	36	27	15	10	5.5
SIX												
ALL.....	678	47	81	105	144	115	35	49	31	11	10	3.4
10 - 14.....	-	-	-	-	-	-	-	-	-	-	-	.0
15 - 19.....	4	3	1	-	-	-	-	-	-	-	-	.3
20 - 24.....	78	17	9	2	-	-	-	-	-	-	-	.5
25 - 29.....	110	16	37	32	25	-	-	-	-	-	-	1.6
30 - 34.....	132	1	7	36	49	31	6	2	-	-	-	3.0
35 - 39.....	135	2	8	19	41	33	11	13	4	1	3	3.7
40 - 44.....	153	6	9	12	18	34	49	13	9	2	1	4.2
45 - 49.....	116	2	10	4	11	17	17	21	19	8	6	5.1

표 17.E 연립, 분화기구소유수 및 출산아수별 가솔부인(계속)
 TABLE 17.E (CONTINUED)
 THE TOTAL NUMBER OF CHILDREN EVER BORN, ACCORDING TO CURRENT AGE OF WOMEN AND NUMBER OF MODERN OBJECTS,
 FOR ALL EVER MARRIED WOMEN IN THE HOUSEHOLD SCHEDULE

NUMBER OF MODERN OBJECTS CURRENT AGE OF WOMAN	NUMBER OF CHILDREN EVER BORN											MEAN
	ALL	0	1	2	3	4	5	6	7	8	9+	
SEVEN												
ALL.....	353	15	31	61	78	70	57	25	11	5	1	3.5
10 - 14.....	-	-	-	-	-	-	-	-	-	-	-	.0
15 - 19.....	1	1	-	-	-	-	-	-	-	-	-	.0
20 - 24.....	10	3	6	1	-	-	-	-	-	-	-	.9
25 - 29.....	46	0	13	16	-	-	-	-	-	-	-	1.7
30 - 34.....	75	2	6	23	6	1	2	-	-	-	-	2.7
35 - 39.....	89	1	2	15	26	15	3	-	-	-	-	3.5
40 - 44.....	75	-	2	4	14	22	16	3	1	-	-	4.1
45 - 49.....	57	-	2	-	6	7	14	15	8	4	1	5.4
EIGHT												
ALL.....	217	8	16	32	49	55	31	11	11	2	3	3.6
10 - 14.....	-	-	-	-	-	-	-	-	-	-	-	.0
15 - 19.....	-	-	-	-	-	-	-	-	-	2	3	.0
20 - 24.....	8	3	5	-	-	-	-	-	-	-	-	.1
25 - 29.....	18	3	9	4	-	-	-	-	-	-	-	.6
30 - 34.....	28	-	3	12	12	10	1	-	-	-	-	1.9
35 - 39.....	53	-	2	6	14	22	6	2	-	-	-	2.8
40 - 44.....	56	2	-	9	15	12	3	-	-	-	1	3.7
45 - 49.....	44	-	1	1	5	7	11	7	3	2	2	5.3
NINE												
ALL.....	66	2	3	7	13	17	12	3	2	-	1	3.7
10 - 14.....	-	-	-	-	-	-	-	-	-	-	-	.0
15 - 19.....	-	-	-	-	-	-	-	-	-	-	-	.0
20 - 24.....	1	1	-	-	-	-	-	-	-	-	-	.0
25 - 29.....	5	-	-	-	-	-	-	-	-	-	-	.0
30 - 34.....	7	-	2	2	1	-	-	-	-	-	-	.6
35 - 39.....	20	-	-	2	2	3	-	-	-	-	-	.8
40 - 44.....	19	-	-	1	7	5	4	1	-	-	-	3.1
45 - 49.....	14	1	1	2	6	6	3	1	1	-	-	3.8
					1	1	5	1	1	-	1	3.9

129

표 7F 연립 사용임수 및 출산아수별 기혼부인

TABLE 11.7.F THE TOTAL NUMBER OF CHILDREN EVER BORN, ACCORDING TO CURRENT AGE OF WOMEN AND NUMBER OF ROOMS, FOR ALL EVER MARRIED WOMEN IN THE HOUSEHOLD SCHEDULE

NUMBER OF ROOMS	CURRENT AGE OF WOMAN	NUMBER OF CHILDREN EVER BORN											MEAN
		ALL	0	1	2	3	4	5	6	7	8	9+	
ALL													
ALL	17,148	1,230	2,243	2,125	2,195	2,542	2,132	1,499	778	522	417	2.6	
10 - 14	-	-	-	-	-	-	-	-	-	-	-	4.0	
15 - 19	-	-	72	10	-	-	-	1	-	-	-	4.5	
20 - 24	1,850	572	835	372	74	10	1	-	2	-	-	1.0	
25 - 29	3,598	332	565	1,227	341	269	55	6	2	-	-	2.1	
30 - 34	3,301	56	163	525	1,016	721	452	156	43	4	1	3.4	
35 - 39	2,250	47	103	232	604	761	646	456	216	97	43	4.7	
40 - 44	2,726	47	93	141	748	447	336	476	265	175	120	5.1	
45 - 49	2,164	30	78	92	174	235	332	365	350	256	253	5.1	
ONE ROOM													
ALL	5,655	622	1,130	1,249	1,125	710	421	210	122	60	42	2.6	
10 - 14	-	-	-	-	-	-	-	-	-	-	-	4.0	
15 - 19	72	41	30	1	-	-	-	-	-	-	-	4.4	
20 - 24	944	308	424	199	29	3	1	-	-	-	-	1.0	
25 - 29	1,743	182	455	418	332	36	10	3	1	-	-	1.9	
30 - 34	1,154	47	107	250	401	261	101	23	5	1	-	1.9	
35 - 39	634	21	53	71	203	206	139	71	33	12	5	3.5	
40 - 44	499	16	37	51	71	99	109	57	42	15	11	4.2	
45 - 49	387	7	24	35	43	64	55	56	41	32	26	4.9	
TWO ROOMS													
ALL	5,634	290	572	762	961	935	824	580	371	191	151	3.5	
10 - 14	-	-	-	-	-	-	-	-	-	-	-	4.0	
15 - 19	59	29	21	8	-	-	-	1	-	-	-	4.7	
20 - 24	466	126	214	105	26	4	-	-	1	-	-	1.1	
25 - 29	1,017	77	207	352	263	130	10	2	-	-	-	2.2	
30 - 34	1,157	22	50	156	350	293	133	71	20	2	-	3.6	
35 - 39	1,220	11	33	76	190	236	203	146	86	27	24	4.0	
40 - 44	989	9	29	38	76	178	214	103	137	76	40	4.3	
45 - 49	726	16	20	27	50	74	113	123	125	35	86	5.8	
THREE ROOMS													
ALL	3,458	163	332	364	520	550	506	434	285	164	140	4.2	
10 - 14	-	-	-	-	-	-	-	-	-	-	-	4.0	
15 - 19	34	19	14	1	-	-	-	-	-	-	-	4.5	
20 - 24	248	76	123	52	13	3	-	-	1	-	-	1.1	
25 - 29	509	35	129	153	120	50	19	7	-	-	-	2.1	
30 - 34	566	10	20	69	152	171	71	34	11	1	1	3.7	
35 - 39	721	8	10	37	125	154	172	124	51	30	6	4.7	
40 - 44	731	12	21	25	53	109	140	105	112	52	43	5.4	
45 - 49	635	3	15	10	52	63	79	115	110	81	50	6.1	

* Not Stated Unspecified, Parity (9 women)

표 7F 연립 사용임수 및 출산아수별 기혼부인(계속)

TABLE 11.7.F (CONTINUED) THE TOTAL NUMBER OF CHILDREN EVER BORN, ACCORDING TO CURRENT AGE OF WOMEN AND NUMBER OF ROOMS, FOR ALL EVER MARRIED WOMEN IN THE HOUSEHOLD SCHEDULE

NUMBER OF ROOMS	CURRENT AGE OF WOMAN	NUMBER OF CHILDREN EVER BORN											MEAN
		ALL	0	1	2	3	4	5	6	7	8	9+	
FOUR ROOMS													
ALL	1,565	103	119	165	232	237	270	193	124	76	62	4.2	
10 - 14	-	-	-	-	-	-	-	-	-	-	-	4.0	
15 - 19	14	11	3	-	-	-	-	-	-	-	-	4.2	
20 - 24	127	44	53	26	4	-	-	-	-	-	-	2.3	
25 - 29	179	20	37	62	54	17	0	1	-	-	-	2.2	
30 - 34	280	14	10	36	81	73	45	16	6	-	-	3.5	
35 - 39	332	6	5	14	52	76	75	50	26	15	4	4.7	
40 - 44	337	6	5	14	21	47	90	66	47	16	20	5.4	
45 - 49	276	2	6	8	20	22	52	51	43	36	36	6.1	
FIVE ROOMS													
ALL	518	34	67	50	75	61	69	62	49	32	12	4.0	
10 - 14	-	-	-	-	-	-	-	-	-	-	-	4.0	
15 - 19	6	2	4	-	-	-	-	-	-	-	-	4.7	
20 - 24	47	11	27	7	2	-	-	-	-	-	-	1.0	
25 - 29	90	12	25	28	15	10	-	-	-	-	-	1.8	
30 - 34	70	2	3	6	22	16	14	5	1	-	-	3.6	
35 - 39	91	1	5	6	17	23	15	13	11	1	-	4.3	
40 - 44	108	4	2	4	13	10	27	16	16	11	2	5.1	
45 - 49	106	2	1	4	6	4	13	25	21	20	10	6.3	
SIX ROOMS AND OVER													
ALL	204	12	21	10	29	30	27	23	21	5	11	4.2	
10 - 14	-	-	-	-	-	-	-	-	-	-	-	4.0	
15 - 19	3	3	-	-	-	-	-	-	-	-	-	4.5	
20 - 24	16	6	7	3	-	-	-	-	-	-	-	1.8	
25 - 29	29	3	10	0	6	3	-	-	1	-	-	2.0	
30 - 34	23	-	2	2	7	7	3	2	-	-	-	3.6	
35 - 39	27	-	1	2	0	2	4	3	4	2	1	4.5	
40 - 44	51	-	4	5	5	11	11	5	5	2	4	5.2	
45 - 49	46	-	1	1	3	5	9	13	4	1	5	6.0	
N.A.													
ALL	74	6	7	9	9	11	15	7	5	1	1	3.7	
10 - 14	-	-	-	-	-	-	-	-	-	-	-	4.0	
15 - 19	1	1	-	-	-	-	-	-	-	-	-	4.5	
20 - 24	2	1	1	-	-	-	-	-	-	-	-	1.0	
25 - 29	11	3	2	3	1	2	-	-	-	-	-	1.7	
30 - 34	15	1	1	3	3	2	5	-	-	-	-	3.3	
35 - 39	15	-	1	1	3	4	3	1	1	-	1	4.3	
40 - 44	12	-	-	1	2	-	3	1	3	-	-	5.0	
45 - 49	18	-	2	1	-	3	2	5	4	1	-	5.1	

표 11.8.A. 연령, 교육정도 및 최종출생아 출산후 경과기간별, 1명이상 출생아를 출산한 기혼부인
 TABLE 11.8.A
 OF ALL EVER MARRIED WOMEN IN THE HOUSEHOLD SCHEDULE WHO HAVE HAD AT LEAST ONE LIVE BIRTH, THE PERCENTAGE DISTRIBUTION
 OF TIME ELAPSED SINCE THAT BIRTH (FIRST CELL ENTRY) BY EDUCATION OF WOMEN

EDUCATION	AGE OF WIFE	TOTAL	TIME ELAPSED IN MONTHS									N.A.	
			0-5	6-11	12-17	18-23	24-35	36-47	48-59	60-119	120-179		180+
GRAND TOTAL	TOTAL	15,918	-	1,218	1,497	1,251	1,333	2,069	1,372	1,025	3,307	2,034	812
	N	100.0	.0	7.7	9.4	7.9	8.4	13.0	0.6	6.4	20.8	12.8	5.1
	P												
10-14	N	-	-	-	-	-	-	-	-	-	-	-	-
	P	.0	.0	.0	.0	.0	.0	.0	.0	.0	.0	.0	.0
15-19	N	83	-	32	31	8	9	?	-	-	-	-	1
	P	100.0	.0	38.6	37.3	9.6	10.8	2.4	.0	.0	.0	.0	1.2
20-24	N	1,318	-	222	351	242	176	164	43	12	4	-	4
	P	100.0	.0	24.4	26.6	18.4	13.4	12.4	3.3	.9	.3	.0	.3
25-29	N	3,266	-	499	604	491	544	674	268	101	79	1	5
	P	100.0	.0	15.3	18.5	15.0	16.7	20.6	8.2	3.1	2.4	.0	.2
30-34	N	3,205	-	230	318	316	363	656	480	332	442	58	10
	P	100.0	.0	7.2	9.9	9.9	11.3	20.5	15.0	10.4	13.8	1.8	.3
35-39	N	3,203	-	97	144	160	157	367	343	327	1,145	397	66
	P	100.0	.0	3.0	4.5	5.0	4.9	11.5	10.7	10.2	35.7	12.4	2.1
40-44	N	2,679	-	34	45	32	72	179	186	187	980	749	215
	P	100.0	.0	1.3	1.7	1.2	2.7	6.7	6.9	7.0	36.6	28.0	8.0
45-49	N	2,164	-	4	4	2	12	27	52	66	657	829	511
	P	100.0	.0	.2	.2	.1	.6	1.2	2.4	3.0	30.4	38.3	23.6

표 11.8.A (CONTINUED)
 OF ALL EVER MARRIED WOMEN IN THE HOUSEHOLD SCHEDULE WHO HAVE HAD AT LEAST ONE LIVE BIRTH, THE PERCENTAGE DISTRIBUTION
 OF TIME ELAPSED SINCE THAT BIRTH (FIRST CELL ENTRY) BY EDUCATION OF WOMEN

EDUCATION	AGE OF WIFE	TOTAL	TIME ELAPSED IN MONTHS									N.A.	
			0-5	6-11	12-17	18-23	24-35	36-47	48-59	60-119	120-179		180+
NO SCHOOLING	TOTAL	3,464	-	135	179	146	201	363	279	229	1,020	611	301
	N	100.0	.0	3.9	5.2	4.2	5.8	10.5	8.1	6.6	29.4	17.6	8.7
	P												
10-14	N	-	-	-	-	-	-	-	-	-	-	-	-
	P	.0	.0	.0	.0	.0	.0	.0	.0	.0	.0	.0	.0
15-19	N	12	-	2	4	3	2	-	-	-	-	-	1
	P	100.0	.0	16.7	33.3	25.0	16.7	.0	.0	.0	.0	.0	8.3
20-24	N	63	-	13	17	12	8	9	2	1	1	-	-
	P	100.0	.0	20.6	27.0	19.0	12.7	14.3	3.2	1.6	1.6	.0	.0
25-29	N	178	-	27	30	17	35	39	16	4	9	-	1
	P	100.0	.0	15.2	16.9	9.6	19.7	21.9	9.0	2.2	5.1	.0	.6
30-34	N	445	-	34	60	51	54	89	58	40	48	10	1
	P	100.0	.0	7.6	13.5	11.5	12.1	20.0	13.0	9.0	10.8	2.2	.2
35-39	N	752	-	37	45	49	49	116	87	67	227	63	12
	P	100.0	.0	4.9	6.0	6.5	6.5	15.4	11.6	8.9	30.2	8.4	1.6
40-44	N	918	-	20	19	14	44	89	85	72	351	166	58
	P	100.0	.0	2.2	2.1	1.5	4.8	9.7	9.3	7.8	38.2	18.1	6.3
45-49	N	1,096	-	2	4	-	9	21	31	45	384	372	228
	P	100.0	.0	.2	.4	.0	.8	1.9	2.8	4.1	35.0	33.9	20.8

180

181

121

표 II.8.A 연령, 교육정도 및 최종출생아 출산후 경과기간별 1명이상 출생아를 출산한 기혼부인 (계속)
 TABLE II.8.A (CONTINUED)
 OF ALL EVER MARRIED WOMEN IN THE HOUSEHOLD SCHEDULE WHO HAVE HAD AT LEAST ONE LIVE BIRTH, THE PERCENTAGE DISTRIBUTION
 OF TIME ELAPSED SINCE THAT BIRTH (FIRST CELL ENTRY) BY EDUCATION OF WOMEN

EDUCATION	AGE OF WIFE	TOTAL	TIME ELAPSED IN MONTHS									N.A.	
			0-5	6-11	12-17	18-23	24-35	36-47	48-59	60-119	120-179		180+
PRIMARY SCHOOL													
TOTAL													
N		8,021	-	633	770	660	705	1,084	702	489	1,645	979	354
P		100.0	.0	7.9	9.6	8.2	8.8	13.5	8.8	6.1	20.5	12.2	4.4
10-14													
N		-	-	-	-	-	-	-	-	-	-	-	-
P		.0	.0	.0	.0	.0	.0	.0	.0	.0	.0	.0	.0
15-19													
N		57	-	24	21	3	7	2	-	-	-	-	-
P		100.0	.0	42.1	36.8	5.3	12.3	3.5	.0	0	.0	.0	.0
20-24													
N		777	-	171	206	153	104	101	32	6	2	-	2
P		100.0	.0	22.0	26.5	19.7	13.4	13.0	4.1	.8	.3	.0	.3
25-29													
N		1,630	-	247	272	238	285	365	134	44	41	1	3
P		100.0	.0	15.2	16.7	14.6	17.5	22.4	8.2	2.7	2.5	.1	.2
30-34													
N		1,674	-	128	168	164	190	352	244	160	232	23	5
P		100.0	.0	7.6	10.0	9.8	11.8	21.0	14.6	9.6	13.9	1.4	.3
35-39													
N		1,712	-	49	82	85	84	185	189	164	632	209	33
P		100.0	.0	2.9	4.8	5.0	4.9	10.8	11.0	9.6	36.9	12.2	1.9
40-44													
N		1,321	-	13	21	16	24	73	86	97	505	390	96
P		100.0	.0	1.0	1.6	1.2	1.8	5.5	6.5	7.3	38.2	29.5	7.3
45-49													
N		850	-	1	-	1	3	6	17	18	233	356	215
P		100.0	.0	.1	.0	.1	.4	.7	2.0	2.1	27.4	41.9	25.3

표 II.8.A 연령, 교육정도 및 최종출생아 출산후 경과기간별 1명이상 출생아를 출산한 기혼부인 (계속)
 TABLE II.8.A (CONTINUED)
 OF ALL EVER MARRIED WOMEN IN THE HOUSEHOLD SCHEDULE WHO HAVE HAD AT LEAST ONE LIVE BIRTH, THE PERCENTAGE DISTRIBUTION
 OF TIME ELAPSED SINCE THAT BIRTH (FIRST CELL ENTRY) BY EDUCATION OF WOMEN

EDUCATION	AGE OF WIFE	TOTAL	TIME ELAPSED IN MONTHS									N.A.	
			0-5	6-11	12-17	18-23	24-35	36-47	48-59	60-119	120-179		180+
MIDDLE SCHOOL													
TOTAL													
N		2,465	-	255	304	262	267	333	217	166	363	225	93
P		100.0	.0	10.3	12.2	10.5	10.7	13.4	8.7	6.7	14.6	9.1	3.7
10-14													
N		-	-	-	-	-	-	-	-	-	-	-	-
P		.0	.0	.0	.0	.0	.0	.0	.0	.0	.0	.0	.0
15-19													
N		9	-	3	5	1	-	-	-	-	-	-	-
P		100.0	.0	32.3	55.6	11.1	.0	.0	.0	.0	.0	.0	.0
20-24													
N		319	-	84	90	50	45	37	7	4	1	-	1
P		100.0	.0	26.3	28.2	15.7	14.1	11.6	2.2	1.3	.3	.0	.3
25-29													
N		788	-	121	141	135	144	142	61	24	19	-	1
P		100.0	.0	15.4	17.9	17.1	18.3	18.0	7.7	3.0	2.4	.0	.1
30-34													
N		594	-	40	56	54	66	108	96	72	85	14	3
P		100.0	.0	6.7	9.4	9.1	11.1	18.2	16.2	12.1	14.3	2.4	.5
35-39													
N		418	-	6	10	20	12	38	38	56	159	66	13
P		100.0	.0	1.4	2.4	4.8	2.9	9.1	9.1	13.4	38.0	15.8	3.1
40-44													
N		238	-	1	2	2	-	8	11	8	73	97	36
P		100.0	.0	.4	.8	.8	.0	3.4	4.6	3.4	30.7	40.8	15.1
45-49													
N		119	-	-	-	-	-	-	4	2	26	48	39
P		100.0	.0	.0	.0	.0	.0	.0	3.4	1.7	21.8	40.3	32.8

121

표 II.8.A 연령, 교육정도 및 최종출생이 출산후 경과기간별 1명이상 출생아를 출산한 기혼부인(계속)

TABLE II.8.A (CONTINUED)
OF ALL EVER MARRIED WOMEN IN THE HOUSEHOLD SCHEDULE WHO HAVE HAD AT LEAST ONE LIVE BIRTH, THE PERCENTAGE DISTRIBUTION OF TIME ELAPSED SINCE THAT BIRTH (FIRST CELL ENTRY) BY EDUCATION OF WOMEN

EDUCATION	AGE OF WIFE	TOTAL	TIME ELAPSED IN MONTHS									N.A.	
			0-5	6-11	12-17	18-23	24-35	36-47	48-59	60-119	120-179		180+
HIGH SCHOOL													
TOTAL													
N		1,524	-	157	189	145	127	231	133	108	204	178	52
P		100.0	.0	10.3	12.4	9.5	8.3	15.2	8.7	7.1	13.4	11.7	3.4
10-14													
N		-	-	-	-	-	-	-	-	-	-	-	-
P		.0	.0	.0	.0	.0	.0	.0	.0	.0	.0	.0	.0
15-19													
N		5	-	3	1	1	-	-	-	-	-	-	-
P		100.0	.0	60.0	20.0	20.0	.0	.0	.0	.0	.0	.0	.0
20-24													
N		139	-	45	33	25	16	16	2	1	-	-	1
P		100.0	.0	32.4	23.7	18.0	11.5	11.5	1.4	.7	.0	.0	.7
25-29													
N		534	-	77	122	82	66	103	49	27	8	-	-
P		100.0	.0	14.4	22.8	15.4	12.4	19.3	9.2	5.1	1.5	.0	.0
30-34													
N		365	-	27	26	32	33	84	56	42	56	8	1
P		100.0	.0	7.4	7.1	8.8	9.0	23.0	15.3	11.5	15.3	2.2	.3
35-39													
N		249	-	5	4	4	8	20	23	29	95	53	8
P		100.0	.0	2.0	1.6	1.6	3.2	8.0	9.2	11.6	38.2	21.3	3.2
40-44													
N		155	-	-	3	-	4	8	3	8	36	72	21
P		100.0	.0	.0	1.9	.0	2.6	5.2	1.9	5.2	23.2	46.5	13.5
45-49													
N		77	-	-	-	1	-	-	-	1	9	45	21
P		100.0	.0	.0	.0	1.3	.0	.0	.0	1.3	11.7	58.4	27.3

표 II.8.A 연령, 교육정도 및 최종출생이 출산후 경과기간별 1명이상 출생아를 출산한 기혼부인(계속)

TABLE II.8.A (CONTINUED)
OF ALL EVER MARRIED WOMEN IN THE HOUSEHOLD SCHEDULE WHO HAVE HAD AT LEAST ONE LIVE BIRTH, THE PERCENTAGE DISTRIBUTION OF TIME ELAPSED SINCE THAT BIRTH (FIRST CELL ENTRY) BY EDUCATION OF WOMEN

EDUCATION	AGE OF WIFE	TOTAL	TIME ELAPSED IN MONTHS									N.A.	
			0-5	6-11	12-17	18-23	24-35	36-47	48-59	60-119	120-179		180+
COLLEGE													
TOTAL													
N		422	-	38	55	38	33	57	41	33	75	40	12
P		100.0	.0	9.0	13.0	9.0	7.8	13.5	9.7	7.8	17.8	9.5	2.8
10-14													
N		-	-	-	-	-	-	-	-	-	-	-	-
P		.0	.0	.0	.0	.0	.0	.0	.0	.0	.0	.0	.0
15-19													
N		-	-	-	-	-	-	-	-	-	-	-	-
P		.0	.0	.0	.0	.0	.0	.0	.0	.0	.0	.0	.0
20-24													
N		20	-	9	5	2	3	1	-	-	-	-	-
P		100.0	.0	45.0	25.0	10.0	15.0	5.0	.0	.0	.0	.0	.0
25-29													
N		136	-	27	39	19	14	25	8	2	2	-	-
P		100.0	.0	19.9	28.7	14.0	10.3	18.4	5.9	1.5	1.5	.0	.0
30-34													
N		126	-	1	8	15	12	22	26	19	21	3	-
P		100.0	.0	.8	6.3	11.9	9.5	17.5	20.6	14.3	16.7	2.4	.0
35-39													
N		72	-	-	3	2	4	8	6	11	32	6	-
P		100.0	.0	.0	4.2	2.8	5.6	11.1	8.3	15.3	44.4	8.3	.0
40-44													
N		46	-	-	-	-	-	1	1	2	15	23	4
P		100.0	.0	.0	.0	.0	.0	2.2	2.2	4.3	32.6	50.0	8.7
45-49													
N		22	-	1	-	-	-	-	-	-	5	3	8
P		100.0	.0	4.5	.0	.0	.0	.0	.0	.0	22.7	13.6	36.4

123

표 II. 8 B 연령, 거주지 및 최종출생아 출산후 경과기간별 1명이상 출생아를 출산한 기혼부인

TABLE II. 8 B OF ALL EVER MARRIED WOMEN IN THE HOUSEHOLD SCHEDULE WHO HAVE HAD AT LEAST ONE LIVE BIRTH, THE PERCENTAGE DISTRIBUTION OF TIME ELAPSED SINCE THAT BIRTH (FIRST CELL ENTRY) BY TYPE OF PLACE OF RESIDENCE

TYPE OF PLACE OF RESIDENCE		TIME ELAPSED IN MONTHS										
AGE OF WIFE	TOTAL	0-5	6-11	12-17	18-23	24-35	36-47	48-59	60-119	120-179	180+	N.A.
GRAND TOTAL												
TOTAL	15,918	-	1,218	1,497	1,251	1,333	2,069	1,372	1,025	3,307	2,034	812
N	100.0	.0	7.7	9.4	7.9	8.4	13.0	8.6	6.4	20.9	12.8	5.1
P												
10-14	-	-	-	-	-	-	-	-	-	-	-	-
N	.0	.0	.0	.0	.0	.0	.0	.0	.0	.0	.0	.0
P												
15-19	83	-	32	31	8	9	2	-	-	-	-	1
N	100.0	.0	38.6	37.3	9.6	10.8	2.4	.0	.0	.0	.0	1.2
P												
20-24	1,318	-	222	351	242	176	164	43	12	4	-	4
N	100.0	.0	24.4	26.6	18.4	13.4	12.4	3.3	.9	.3	.0	.3
P												
25-29	3,266	-	469	604	491	544	674	268	101	79	1	5
N	100.0	.0	15.3	18.5	15.0	16.7	20.6	8.2	3.1	2.4	.0	.2
P												
30-34	3,205	-	230	318	316	363	656	480	332	442	58	10
N	100.0	.0	7.2	9.9	9.9	11.3	20.5	15.0	10.4	13.8	1.8	.3
P												
35-39	3,203	-	97	144	160	157	367	343	327	1,145	397	66
N	100.0	.0	3.0	4.5	5.0	4.9	11.5	10.7	10.2	35.7	12.4	2.1
P												
40-44	2,679	-	34	45	32	72	179	186	187	980	749	215
N	100.0	.0	1.3	1.7	1.2	2.7	6.7	6.9	7.0	36.6	28.0	8.0
P												
45-49	2,164	-	4	4	2	12	27	52	46	657	829	511
N	100.0	.0	.2	.2	.1	.6	1.2	2.4	2.0	30.4	38.3	23.6
P												

표 II. 8 B 연령, 거주지 및 최종출생아 출산후 경과기간별 1명이상 출생아를 출산한 기혼부인 (계속)

TABLE II. 8 B (CONTINUED) OF ALL EVER MARRIED WOMEN IN THE HOUSEHOLD SCHEDULE WHO HAVE HAD AT LEAST ONE LIVE BIRTH, THE PERCENTAGE DISTRIBUTION OF TIME ELAPSED SINCE THAT BIRTH (FIRST CELL ENTRY) BY TYPE OF PLACE OF RESIDENCE

TYPE OF PLACE OF RESIDENCE		TIME ELAPSED IN MONTHS										
AGE OF WIFE	TOTAL	0-5	6-11	12-17	18-23	24-35	36-47	48-59	60-119	120-179	180+	N.A.
SECULAR CITY												
TOTAL	3,283	-	209	287	243	249	410	291	236	649	481	229
N	100.0	.0	6.4	8.7	7.4	7.6	12.5	8.9	7.2	19.9	14.7	6.9
P												
10-14	-	-	-	-	-	-	-	-	-	-	-	-
N	.0	.0	.0	.0	.0	.0	.0	.0	.0	.0	.0	.0
P												
15-19	10	-	3	5	2	-	-	-	-	-	-	-
N	100.0	.0	30.0	50.0	20.0	.0	.0	.0	.0	.0	.0	.0
P												
20-24	217	-	58	54	42	26	27	9	1	-	-	-
N	100.0	.0	26.7	24.9	19.4	12.0	12.4	4.1	.5	.0	.0	.0
P												
25-29	756	-	102	146	113	126	157	70	28	13	1	-
N	100.0	.0	13.5	19.3	14.9	16.7	20.8	9.3	3.7	1.7	.1	.0
P												
30-34	762	-	36	62	62	68	150	129	98	137	15	5
N	100.0	.0	4.7	8.1	8.1	8.9	19.7	16.9	12.9	18.0	2.0	.7
P												
35-39	703	-	9	13	21	22	58	67	81	285	122	25
N	100.0	.0	1.3	1.8	3.0	3.1	8.3	9.5	11.5	40.5	17.4	3.6
P												
40-44	470	-	-	7	3	5	16	14	25	140	194	66
N	100.0	.0	.0	1.5	.6	1.1	3.4	3.0	5.3	29.8	41.3	14.0
P												
45-49	365	-	1	-	-	2	2	2	3	74	149	132
N	100.0	.0	.3	.0	.0	.5	.5	.5	.8	20.3	40.8	36.2
P												

- 186 -

- 187 -

124

TABLE II. 8. B (CONTINUED)
OF ALL EVER MARRIED WOMEN IN THE HOUSEHOLD SCHEDULE WHO HAVE HAD AT LEAST ONE LIVE BIRTH, THE PERCENTAGE DISTRIBUTION OF TIME ELAPSED SINCE THAT BIRTH (FIRST CELL ENTRY) BY TYPE OF PLACE OF RESIDENCE

TYPE OF PLACE OF RESIDENCE		TIME ELAPSED IN MONTHS										
AGE OF WIFE	TOTAL	0-5	6-11	12-17	18-23	24-35	36-47	48-59	60-119	120-179	180+	N.A.
RURAL CITY												
TOTAL												
N	1,476	-	136	136	116	128	169	150	91	264	204	82
P	100.0	.0	9.2	9.2	7.9	8.7	11.4	10.2	6.2	17.9	13.8	5.6
10-14												
N	-	-	-	-	-	-	-	-	-	-	-	-
P	.0	.0	.0	.0	.0	.0	.0	.0	.0	.0	.0	.0
15-19												
N	1	-	1	-	-	-	-	-	-	-	-	-
P	100.0	.0	100.0	.0	.0	.0	.0	.0	.0	.0	.0	.0
20-24												
N	141	-	42	42	17	18	14	6	2	-	-	-
P	100.0	.0	29.8	29.8	12.1	12.8	9.9	4.3	1.4	.0	.0	.0
25-29												
N	401	-	71	69	60	61	76	37	15	12	-	-
P	100.0	.0	17.7	17.2	15.0	15.2	19.0	9.2	3.7	3.0	.0	.0
30-34												
N	302	-	16	14	31	35	53	63	33	50	7	-
P	100.0	.0	5.3	4.6	10.3	11.6	17.5	20.9	10.9	16.6	2.3	.0
35-39												
N	258	-	4	11	8	13	17	26	25	104	43	7
P	100.0	.0	1.6	4.3	3.1	5.0	6.6	10.1	9.7	40.3	16.7	2.7
40-44												
N	158	-	2	-	-	1	9	15	12	66	72	21
P	100.0	.0	1.0	.0	.0	.5	4.5	7.6	6.1	33.3	36.4	10.6
45-49												
N	175	-	-	-	-	-	-	3	4	32	82	54
P	100.0	.0	.0	.0	.0	.0	.0	1.7	2.3	18.3	46.9	30.9

표 II. 8 B 연령, 거주지 및 최종출생아 출신후 경과기간별 1명이상 출생아를 출산한 기혼부인 (계속)
TABLE II. 8. B (CONTINUED)
OF ALL EVER MARRIED WOMEN IN THE HOUSEHOLD SCHEDULE WHO HAVE HAD AT LEAST ONE LIVE BIRTH, THE PERCENTAGE DISTRIBUTION OF TIME ELAPSED SINCE THAT BIRTH (FIRST CELL ENTRY) BY TYPE OF PLACE OF RESIDENCE

TYPE OF PLACE OF RESIDENCE		TIME ELAPSED IN MONTHS										
AGE OF WIFE	TOTAL	0-5	6-11	12-17	18-23	24-35	36-47	48-59	60-119	120-179	180+	N.A.
LARGE CITY												
TOTAL												
N	1,123	-	75	92	92	89	119	87	82	233	179	75
P	100.0	.0	6.7	8.2	8.2	7.9	10.6	7.7	7.3	20.7	15.9	6.7
10-14												
N	-	-	-	-	-	-	-	-	-	-	-	-
P	.0	.0	.0	.0	.0	.0	.0	.0	.0	.0	.0	.0
15-19												
N	2	-	1	1	-	-	-	-	-	-	-	-
P	100.0	.0	50.0	50.0	.0	.0	.0	.0	.0	.0	.0	.0
20-24												
N	87	-	25	22	14	16	7	2	1	-	-	-
P	100.0	.0	28.7	25.3	16.1	18.4	8.0	2.3	1.1	.0	.0	.0
25-29												
N	252	-	30	48	43	45	43	23	11	9	-	-
P	100.0	.0	11.9	19.0	17.1	17.9	17.1	9.1	4.4	3.6	.0	.0
30-34												
N	218	-	14	15	22	22	46	31	30	34	4	-
P	100.0	.0	6.4	6.9	10.1	10.1	21.1	14.2	13.8	15.6	1.8	.0
35-39												
N	236	-	4	5	8	5	18	21	21	103	45	6
P	100.0	.0	1.7	2.1	3.4	2.1	7.6	8.9	8.9	43.6	19.1	2.5
40-44												
N	188	-	-	1	4	1	4	8	13	63	70	24
P	100.0	.0	.0	.5	2.1	.5	2.1	4.3	6.9	33.5	37.2	12.8
45-49												
N	140	-	1	-	1	-	1	2	6	24	60	45
P	100.0	.0	.7	.0	.7	.0	.7	1.4	4.3	17.1	42.9	32.1

125

표 II. 8 B 연령, 거주지 및 최종출생아 출산후 경과기간별 1명이상 출생아를 출산한 기혼부인 (계속)
 TABLE II. 8. B (CONTINUED)
 OF ALL EVER MARRIED WOMEN IN THE HOUSEHOLD SCHEDULE WHO HAVE HAD AT LEAST ONE LIVE BIRTH, THE PERCENTAGE DISTRIBUTION
 OF TIME ELAPSED SINCE THAT BIRTH (FIRST CELL ENTRY) BY TYPE OF PLACE OF RESIDENCE

TYPE OF PLACE OF RESIDENCE		TIME ELAPSED IN MONTHS										
AGE OF WIFE	TOTAL	0-5	6-11	12-17	18-23	24-35	36-47	48-59	60-119	120-179	180+	N.A.
MEDICAL CITY												
TOTAL	1,455	-	136	149	128	122	234	174	82	275	173	72
N	100.0	.0	9.1	10.0	8.6	8.2	15.7	11.3	5.5	18.4	11.6	4.8
P												
10-14	-	-	-	-	-	-	-	-	-	-	-	-
N	0	.0	.0	.0	.0	.0	.0	.0	.0	.0	.0	.0
P												
15-19	9	-	2	6	-	1	-	-	-	-	-	-
N	100.0	.0	22.2	66.7	.0	11.1	.0	.0	.0	.0	.0	.0
P												
20-24	130	-	31	40	25	16	15	1	1	1	-	-
N	100.0	.0	23.8	30.8	19.2	12.3	11.5	.8	.8	.8	.0	.0
P												
25-29	423	-	71	67	66	66	101	32	9	11	-	-
N	100.0	.0	16.8	15.8	15.6	15.6	23.9	7.6	2.1	2.6	.0	.0
P												
30-34	311	-	25	30	26	28	76	46	26	44	9	1
N	100.0	.0	8.0	9.6	8.4	9.0	24.4	14.8	8.4	14.1	2.9	.3
P												
35-39	234	-	6	3	9	9	31	28	30	86	26	6
N	100.0	.0	2.6	1.3	3.8	3.8	13.2	12.0	12.8	36.8	11.1	2.6
P												
40-44	211	-	1	3	2	2	8	10	10	85	71	19
N	100.0	.0	.5	1.4	.9	.9	3.8	4.7	4.7	40.3	33.6	9.0
P												
45-49	177	-	-	-	-	-	3	7	6	48	67	46
N	100.0	.0	.0	.0	.0	.0	1.7	4.0	3.4	27.1	37.9	26.0
P												

표 II. 8 B 연령, 거주지 및 최종출생아 출산후 경과기간별 1명이상 출생아를 출산한 기혼부인 (계속)
 TABLE II. 8. B (CONTINUED)
 OF ALL EVER MARRIED WOMEN IN THE HOUSEHOLD SCHEDULE WHO HAVE HAD AT LEAST ONE LIVE BIRTH, THE PERCENTAGE DISTRIBUTION
 OF TIME ELAPSED SINCE THAT BIRTH (FIRST CELL ENTRY) BY TYPE OF PLACE OF RESIDENCE

TYPE OF PLACE OF RESIDENCE		TIME ELAPSED IN MONTHS										
AGE OF WIFE	TOTAL	0-5	6-11	12-17	18-23	24-35	36-47	48-59	60-119	120-179	180+	N.A.
SMALL CITY												
TOTAL	619	-	34	73	52	46	76	48	36	126	95	33
N	100.0	.0	5.5	11.8	8.4	7.4	12.3	7.8	5.8	20.4	15.3	5.3
P												
10-14	-	-	-	-	-	-	-	-	-	-	-	-
N	0	.0	.0	.0	.0	.0	.0	.0	.0	.0	.0	.0
P												
15-19	3	-	2	-	1	-	-	-	-	-	-	-
N	100.0	.0	66.7	.0	33.3	.0	.0	.0	.0	.0	.0	.0
P												
20-24	49	-	8	14	10	4	9	1	3	-	-	-
N	100.0	.0	16.3	28.6	20.4	8.2	18.4	2.0	6.1	.0	.0	.0
P												
25-29	137	-	12	36	22	20	28	12	3	4	-	-
N	100.0	.0	8.8	26.3	16.1	14.6	20.4	8.8	2.2	2.9	.0	.0
P												
30-34	128	-	7	14	16	14	22	20	15	18	2	-
N	100.0	.0	5.5	10.9	12.5	10.9	17.2	15.6	11.7	14.1	1.6	.0
P												
35-39	121	-	4	8	2	6	12	11	11	44	19	4
N	100.0	.0	3.3	6.6	1.7	5.0	9.9	9.1	9.1	36.4	15.7	3.3
P												
40-44	98	-	1	1	1	1	4	3	3	42	35	7
N	100.0	.0	1.0	1.0	1.0	1.0	4.1	3.1	3.1	42.9	35.7	7.1
P												
45-49	83	-	-	-	-	1	1	1	1	18	39	22
N	100.0	.0	.0	.0	.0	1.2	1.2	1.2	1.2	21.7	47.0	26.5
P												

136

TABLE II. 8.B (CONTINUED)
OF ALL EVER MARRIED WOMEN IN THE HOUSEHOLD SCHEDULE WHO HAVE HAD AT LEAST ONE LIVE BIRTH, THE PERCENTAGE DISTRIBUTION OF TIME ELAPSED SINCE THAT BIRTH (FIRST CELL ENTRY) BY TYPE OF PLACE OF RESIDENCE

TYPE OF PLACE OF RESIDENCE		TIME ELAPSED IN MONTHS										
AGE OF WIFE	TOTAL	0-5	6-11	12-17	18-23	24-35	36-47	48-59	60-119	120-179	180+	N.A.
TOWN												
TOTAL												
N	1,113	-	91	108	89	104	127	115	62	237	139	41
P	100.0	.0	8.2	9.7	8.0	9.3	11.4	10.3	5.6	21.3	12.5	3.7
10-14												
N	-	-	-	-	-	-	-	-	-	-	-	-
P	.0	.0	.0	.0	.0	.0	.0	.0	.0	.0	.0	.0
15-19												
N	7	-	3	1	1	2	-	-	-	-	-	-
P	100.0	.0	42.9	14.3	14.3	28.6	.0	.0	.0	.0	.0	.0
20-24												
N	112	-	24	29	23	14	16	5	-	1	-	-
P	100.0	.0	21.4	25.9	20.5	12.5	14.3	4.5	.0	.9	.0	.0
25-29												
N	232	-	40	37	30	41	44	20	7	11	-	2
P	100.0	.0	17.2	15.9	12.9	17.7	19.0	8.6	3.0	4.7	.0	.9
30-34												
N	157	-	14	25	17	31	34	36	16	20	3	1
P	100.0	.0	7.1	12.7	8.6	15.7	17.3	18.3	8.1	10.2	1.5	.5
35-39												
N	219	-	6	11	11	12	25	26	19	71	34	4
P	100.0	.0	2.7	5.0	5.0	5.5	11.4	11.9	8.7	32.4	15.5	1.8
40-44												
N	203	-	3	5	6	4	8	20	16	82	45	14
P	100.0	.0	1.5	2.5	3.0	2.0	3.9	9.9	7.9	40.4	22.2	6.9
45-49												
N	143	-	1	-	1	-	-	8	4	52	57	20
P	100.0	.0	.7	.0	.7	.0	.0	5.6	2.8	36.4	39.9	14.0

TABLE II. 8.B (CONTINUED)
OF ALL EVER MARRIED WOMEN IN THE HOUSEHOLD SCHEDULE WHO HAVE HAD AT LEAST ONE LIVE BIRTH, THE PERCENTAGE DISTRIBUTION OF TIME ELAPSED SINCE THAT BIRTH (FIRST CELL ENTRY) BY TYPE OF PLACE OF RESIDENCE

TYPE OF PLACE OF RESIDENCE		TIME ELAPSED IN MONTHS										
AGE OF WIFE	TOTAL	0-5	6-11	12-17	18-23	24-35	36-47	48-59	60-119	120-179	180+	N.A.
VILLAGE												
TOTAL												
N	6,809	-	537	652	531	595	934	557	436	1,523	763	281
P	100.0	.0	7.9	9.6	7.8	8.7	13.7	8.2	6.4	22.4	11.2	4.1
10-14												
N	-	-	-	-	-	-	-	-	-	-	-	-
P	.0	.0	.0	.0	.0	.0	.0	.0	.0	.0	.0	.0
15-19												
N	51	-	20	18	4	6	2	-	-	-	-	1
P	100.0	.0	39.2	35.3	7.8	11.8	3.9	.0	.0	.0	.0	2.0
20-24												
N	582	-	134	150	111	82	76	19	4	2	-	4
P	100.0	.0	23.0	25.8	19.1	14.1	13.1	3.3	.7	.3	.0	.7
25-29												
N	1,065	-	173	201	157	185	225	74	28	19	-	3
P	100.0	.0	16.2	18.9	14.7	17.4	21.1	6.9	2.6	1.8	.0	.3
30-34												
N	1,287	-	118	158	142	165	275	155	114	139	18	3
P	100.0	.0	9.2	12.3	11.0	12.8	21.4	12.0	8.9	10.8	1.4	.2
35-39												
N	1,432	-	64	93	101	90	206	164	140	452	108	14
P	100.0	.0	4.5	6.5	7.1	6.3	14.4	11.5	9.8	31.6	7.5	1.0
40-44												
N	1,311	-	27	28	16	58	130	116	108	502	262	64
P	100.0	.0	2.1	2.1	1.2	4.4	9.9	8.8	8.2	38.3	20.0	4.9
45-49												
N	1,081	-	1	4	-	9	20	29	42	409	375	192
P	100.0	.0	.1	.4	.0	.8	1.9	2.7	3.9	37.8	34.7	17.8

- 192 -

- 193 -

137

표II.8C 연령, 사용방수 및 최종출생아 출산후 경과기간별 1명이상 출생아를 출산한 기혼부인
 TABLE II.8.C OF ALL EVER MARRIED WOMEN IN THE HOUSEHOLD SCHEDULE WHO HAD AT LEAST ONE LIVE BIRTH, THE PERCENTAGE DISTRIBUTION OF TIME ELAPSED SINCE THAT BIRTH BY NUMBER OF ROOMS

NO. OF ROOMS	AGE OF WIFE	TOTAL	TIME ELAPSED IN MONTHS										
			0-5	6-11	12-17	18-23	24-35	36-47	48-59	60-119	120-179	180+	N.A.
GRAND TOTAL													
	TOTAL												
	N	15,918	-	1,218	1,497	1,251	1,333	2,069	1,372	1,025	3,307	2,034	812
	P	100.0	.0	7.7	5.4	7.9	8.4	13.0	8.6	6.4	20.8	12.8	5.1
10-14	N	-	-	-	-	-	-	-	-	-	-	-	-
	P	.0	.0	.0	.0	.0	.0	.0	.0	.0	.0	.0	.0
15-19	N	83	-	32	31	8	9	2	-	-	-	-	1
	P	100.0	.0	38.6	37.3	9.6	10.8	2.4	.0	.0	.0	.0	1.2
20-24	N	1,318	-	222	351	242	176	164	43	12	4	-	4
	P	100.0	.0	24.4	26.6	18.4	13.4	12.4	3.3	.9	.3	.0	.3
25-29	N	2,266	-	499	604	491	544	674	268	101	79	1	5
	P	100.0	.0	15.3	18.5	15.0	16.7	20.6	8.2	3.1	2.4	.0	.2
30-34	N	3,205	-	230	318	316	363	656	480	332	442	58	10
	P	100.0	.0	7.2	9.9	9.9	11.3	20.5	15.0	10.4	13.8	1.8	.3
35-39	N	2,203	-	97	144	160	157	367	343	327	1,145	397	66
	P	100.0	.0	3.0	4.5	5.0	4.9	11.5	10.7	10.2	35.7	12.4	2.1
40-44	N	2,679	-	34	45	32	72	179	186	187	980	749	215
	P	100.0	.0	1.3	1.7	1.2	2.7	6.7	6.9	7.0	36.6	28.0	8.0
45-49	N	2,164	-	4	4	2	12	27	52	66	657	829	511
	P	100.0	.0	.2	.2	.1	.6	1.2	2.4	3.0	30.4	38.3	23.6

표II.8C 연령, 사용방수 및 최종출생아 출산후 경과기간별 1명이상 출생아를 출산한 기혼부인 (계속)
 TABLE II.8.C (CONTINUED) OF ALL EVER MARRIED WOMEN IN THE HOUSEHOLD SCHEDULE WHO HAD AT LEAST ONE LIVE BIRTH, THE PERCENTAGE DISTRIBUTION OF TIME ELAPSED SINCE THAT BIRTH BY NUMBER OF ROOMS

NO. OF ROOMS	AGE OF WIFE	TOTAL	TIME ELAPSED IN MONTHS										
			0-5	6-11	12-17	18-23	24-35	36-47	48-59	60-119	120-179	180+	N.A.
ONE FROM													
	TOTAL												
	N	5,073	-	315	577	502	519	770	476	294	771	407	242
	P	100.0	.0	10.2	11.4	9.9	10.2	15.2	9.4	5.8	15.2	8.0	4.8
10-14	N	-	-	-	-	-	-	-	-	-	-	-	-
	P	.0	.0	.0	.0	.0	.0	.0	.0	.0	.0	.0	.0
15-19	N	31	-	16	12	1	2	-	-	-	-	-	-
	P	100.0	.0	51.6	38.7	3.2	6.5	.0	.0	.0	.0	.0	.0
20-24	N	656	-	159	171	119	85	87	26	5	1	-	3
	P	100.0	.0	24.2	26.1	18.1	13.0	13.3	4.0	.8	.2	.0	.5
25-29	N	1,561	-	239	270	238	255	334	145	44	34	1	1
	P	100.0	.0	15.3	17.3	15.2	16.3	21.4	9.3	2.8	2.2	.1	.1
30-34	N	1,149	-	73	92	104	140	228	191	111	177	27	6
	P	100.0	.0	6.4	8.0	9.1	12.2	19.8	16.6	9.7	15.4	2.3	.5
35-39	N	813	-	22	26	34	28	88	81	96	295	113	30
	P	100.0	.0	2.7	3.2	4.2	3.4	10.8	10.0	11.8	36.3	13.9	3.7
40-44	N	483	-	5	5	5	7	24	26	33	174	131	73
	P	100.0	.0	1.0	1.0	1.0	1.4	5.0	5.4	6.8	36.0	27.1	15.1
45-49	N	380	-	1	1	1	2	9	7	5	90	135	129
	P	100.0	.0	.3	.3	.3	.5	2.4	1.8	1.3	23.7	35.5	33.9

128

표II.8C 연령, 사용방수 및 최종출생아 출산후 경과기간별 1명이상 출생아를 출산한 기혼부인(계속)
 TABLE II.8.C (CONTINUED)
 OF ALL EVER MARRIED WOMEN IN THE HOUSEHOLD SCHEDULE WHO HAD AT LEAST ONE LIVE BIRTH, THE PERCENTAGE DISTRIBUTION
 OF TIME ELAPSED SINCE THAT BIRTH BY NUMBER OF ROOMS

NO. OF ROOMS	AGE OF WIFE	TIME ELAPSED IN MONTHS										
		TOTAL	0-5	6-11	12-17	18-23	24-35	36-47	48-59	60-119	120-179	180+
TWO ROOM												
TOTAL												
N	5,344	-	384	490	415	417	693	453	399	1,185	666	242
P	100.0	.0	7.2	9.2	7.8	7.8	13.0	8.5	7.5	22.2	12.5	4.5
10-14												
N	-	-	-	-	-	-	-	-	-	-	-	-
P	.0	.0	.0	.0	.0	.0	.0	.0	.0	.0	.0	.0
15-19												
N	30	-	7	12	3	5	2	-	-	-	-	1
P	100.0	.0	23.3	40.0	10.0	16.7	6.7	.0	.0	.0	.0	3.3
20-24												
N	340	-	85	86	61	48	47	6	4	3	-	-
P	100.0	.0	25.0	25.3	17.9	14.1	13.8	1.8	1.2	.9	.0	.0
25-29												
N	940	-	139	184	147	137	201	60	39	31	-	2
P	100.0	.0	14.8	19.6	15.6	14.6	21.4	6.4	4.1	3.3	.0	.2
30-34												
N	1,135	-	98	122	123	126	229	153	128	139	16	1
P	100.0	.0	8.6	10.7	10.8	11.1	20.2	13.5	11.3	12.2	1.4	.1
35-39												
N	1,209	-	44	60	65	68	137	137	126	402	150	20
P	100.0	.0	3.6	5.0	5.4	5.6	11.3	11.3	10.4	33.3	12.4	1.7
40-44												
N	980	-	9	24	16	29	68	77	74	381	251	51
P	100.0	.0	.9	2.4	1.6	3.0	6.9	7.9	7.6	38.9	25.6	5.2
45-49												
N	710	-	2	2	-	4	9	20	28	229	249	167
P	100.0	.0	.3	.3	.0	.6	1.3	2.8	3.9	32.3	35.1	23.5

표II.8C 연령, 사용방수 및 최종출생아 출산후 경과기간별 1명이상 출생아를 출산한 기혼부인(계속)
 TABLE II.8.C (CONTINUED)
 OF ALL EVER MARRIED WOMEN IN THE HOUSEHOLD SCHEDULE WHO HAD AT LEAST ONE LIVE BIRTH, THE PERCENTAGE DISTRIBUTION
 OF TIME ELAPSED SINCE THAT BIRTH BY NUMBER OF ROOMS

NO. OF ROOMS	AGE OF WIFE	TIME ELAPSED IN MONTHS										
		TOTAL	0-5	6-11	12-17	18-23	24-35	36-47	48-59	60-119	120-179	180+
THREE ROOM												
TOTAL												
N	3,295	-	187	262	215	243	373	265	200	816	540	194
P	100.0	.0	5.7	8.0	6.5	7.4	11.3	8.0	6.1	24.8	16.4	5.9
10-14												
N	-	-	-	-	-	-	-	-	-	-	-	-
P	.0	.0	.0	.0	.0	.0	.0	.0	.0	.0	.0	.0
15-19												
N	15	-	7	4	3	1	-	-	-	-	-	-
P	100.0	.0	46.7	26.7	20.0	6.7	.0	.0	.0	.0	.0	.0
20-24												
N	192	-	47	58	40	20	18	5	3	-	-	1
P	100.0	.0	24.5	30.2	20.8	10.4	9.4	2.6	1.6	.0	.0	.5
25-29												
N	474	-	66	102	67	95	82	38	13	10	-	1
P	100.0	.0	13.9	21.5	14.1	20.0	17.3	8.0	2.7	2.1	.0	.2
30-34												
N	550	-	35	54	58	61	125	74	57	75	8	3
P	100.0	.0	6.4	9.8	10.5	11.1	22.7	13.5	10.4	13.6	1.5	.5
35-39												
N	713	-	18	33	38	39	87	80	58	269	79	12
P	100.0	.0	2.5	4.6	5.3	5.5	12.2	11.2	8.1	37.7	11.1	1.7
40-44												
N	719	-	13	10	9	24	54	54	46	258	202	49
P	100.0	.0	1.8	1.4	1.3	3.3	7.5	7.5	6.4	35.9	28.1	6.8
45-49												
N	632	-	1	1	-	3	7	14	23	204	251	128
P	100.0	.0	.2	.2	.0	.5	1.1	2.2	3.6	32.3	39.7	20.3

139

표 II.8 C 연령, 사용방수 및 최종출생아 출산후 경과기간별 1명이상 출생아를 출산한 기혼부인 (계속)
 TABLE II.8.C (CONTINUED)
 OF ALL EVER MARRIED WOMEN IN THE HOUSEHOLD SCHEDULE WHO HAD AT LEAST ONE LIVE BIRTH, THE PERCENTAGE DISTRIBUTION
 OF TIME ELAPSED SINCE THAT BIRTH BY NUMBER OF ROOMS

NO. OF ROOMS	AGE OF WIFE	TIME ELAPSED IN MONTHS											
		TOTAL	0-5	6-11	12-17	18-23	24-35	36-47	48-59	60-119	120-179	180+	N.A.
TOTAL	N	1,462	-	87	108	87	101	157	128	94	354	261	85
	P	100.0	.0	6.0	7.4	6.0	6.9	10.7	8.8	6.4	24.2	17.9	5.8
10-14	N	-	-	-	-	-	-	-	-	-	-	-	-
	P	.0	.0	.0	.0	.0	.0	.0	.0	.0	.0	.0	.0
15-19	N	3	-	1	2	-	-	-	-	-	-	-	-
	P	100.0	.0	32.3	66.7	.0	.0	.0	.0	.0	.0	.0	.0
20-24	N	83	-	20	21	15	13	9	5	-	-	-	-
	P	100.0	.0	24.1	25.3	18.1	15.7	10.8	6.0	.0	.0	.0	.0
25-29	N	179	-	33	25	24	32	40	18	3	3	-	1
	P	100.0	.0	18.4	14.0	13.4	17.9	22.3	10.1	1.7	1.7	.0	.6
30-34	N	266	-	17	36	27	29	45	42	26	38	6	-
	P	100.0	.0	6.4	13.5	10.2	10.9	16.9	15.8	9.8	14.3	2.3	.0
35-39	N	326	-	11	18	19	13	37	34	37	118	37	2
	P	100.0	.0	3.4	5.5	5.8	4.0	11.3	10.4	11.3	36.2	11.3	.6
40-44	N	331	-	5	6	1	12	25	20	23	108	107	24
	P	100.0	.0	1.5	1.8	.3	3.6	7.6	6.0	6.9	32.6	32.3	7.3
45-49	N	274	-	-	-	1	2	1	9	5	87	111	58
	P	100.0	.0	.0	.0	.4	.7	.4	3.3	1.8	31.8	40.5	21.2

표 II.8 C 연령, 사용방수 및 최종출생아 출산후 경과기간별 1명이상 출생아를 출산한 기혼부인 (계속)
 TABLE II.8.C (CONTINUED)
 OF ALL EVER MARRIED WOMEN IN THE HOUSEHOLD SCHEDULE WHO HAD AT LEAST ONE LIVE BIRTH, THE PERCENTAGE DISTRIBUTION
 OF TIME ELAPSED SINCE THAT BIRTH BY NUMBER OF ROOMS

NO. OF ROOMS	AGE OF WIFE	TIME ELAPSED IN MONTHS											
		TOTAL	0-5	6-11	12-17	18-23	24-35	36-47	48-59	60-119	120-179	180+	N.A.
TOTAL	N	484	-	33	39	23	44	50	28	20	111	107	29
	P	100.0	.0	6.8	8.1	4.8	9.1	10.3	5.8	4.1	22.9	22.1	6.0
10-14	N	-	-	-	-	-	-	-	-	-	-	-	-
	P	.0	.0	.0	.0	.0	.0	.0	.0	.0	.0	.0	.0
15-19	N	4	-	1	1	1	1	-	-	-	-	-	-
	P	100.0	.0	25.0	25.0	25.0	25.0	.0	.0	.0	.0	.0	.0
20-24	N	36	-	10	12	5	8	1	-	-	-	-	-
	P	100.0	.0	27.8	33.3	13.9	22.2	2.8	.0	.0	.0	.0	.0
25-29	N	78	-	14	15	11	19	11	5	2	1	-	-
	P	100.0	.0	17.9	19.2	14.1	24.4	14.1	6.4	2.6	1.3	.0	.0
30-34	N	68	-	5	10	2	7	20	9	5	9	1	-
	P	100.0	.0	7.4	14.7	2.9	10.3	29.4	13.2	7.4	13.2	1.5	.0
35-39	N	90	-	2	1	3	8	12	6	4	37	16	1
	P	100.0	.0	2.2	1.1	3.3	8.9	13.3	6.7	4.4	41.1	17.8	1.1
40-44	N	104	-	1	-	1	-	5	7	7	32	41	10
	P	100.0	.0	1.0	.0	1.0	.0	4.8	6.7	6.7	30.8	39.4	9.6
45-49	N	104	-	-	-	-	1	1	1	2	32	49	18
	P	100.0	.0	.0	.0	.0	1.0	1.0	1.0	1.9	30.8	47.1	17.3

- 198 -

- 199 -

110

표 II.8.C 연령, 사용방수 및 최종출생아 출산후 경과기간별 1명이상 출생아를 출산한 기혼부인 (계속)
 TABLE II.8.C (CONTINUED)
 OF ALL EVER MARRIED WOMEN IN THE HOUSEHOLD SCHEDULE WHO HAD AT LEAST ONE LIVE BIRTH, THE PERCENTAGE DISTRIBUTION
 OF TIME ELAPSED SINCE THAT BIRTH BY NUMBER OF ROOMS

NO. OF ROOMS	AGE OF WIFE	TIME ELAPSED IN MONTHS										N.A.	
		TOTAL	0-5	6-11	12-17	18-23	24-35	36-47	48-59	60-119	120-179		180+
SIX CR MCRE													
TOTAL		192	-	9	17	9	7	20	12	13	55	37	13
N		160.0	.0	4.7	8.9	4.7	3.6	10.4	6.3	6.8	28.6	19.3	6.8
P													
10-14		-	-	-	-	-	-	-	-	-	-	-	-
N		.0	.0	.0	.0	.0	.0	.0	.0	.0	.0	.0	.0
P													
15-19		-	-	-	-	-	-	-	-	-	-	-	-
N		.0	.0	.0	.0	.0	.0	.0	.0	.0	.0	.0	.0
P													
20-24		10	-	1	3	2	2	2	-	-	-	-	-
N		100.0	.0	10.0	30.0	20.0	20.0	20.0	.0	.0	.0	.0	.0
P													
25-29		26	-	6	6	4	4	4	2	-	-	-	-
N		100.0	.0	23.1	23.1	15.4	15.4	15.4	7.7	.0	.0	.0	.0
P													
30-34		23	-	2	4	2	-	6	5	3	1	-	-
N		100.0	.0	8.7	17.4	8.7	.0	26.1	21.7	13.0	4.3	.0	.0
P													
35-39		37	-	-	4	1	1	5	3	5	17	1	-
N		100.0	.0	.0	10.8	2.7	2.7	13.5	8.1	13.5	45.9	2.7	.0
P													
40-44		50	-	-	-	-	-	3	1	3	24	12	7
N		100.0	.0	.0	.0	.0	.0	6.0	2.0	6.0	48.0	24.0	14.0
P													
45-49		46	-	-	-	-	-	-	1	2	13	24	6
N		100.0	.0	.0	.0	.0	.0	.0	2.2	4.3	28.3	52.2	13.0
P													

표 II.8.C 연령, 사용방수 및 최종출생아 출산후 경과기간별 1명이상 출생아를 출산한 기혼부인 (계속)
 TABLE II.8.C (CONTINUED)
 OF ALL EVER MARRIED WOMEN IN THE HOUSEHOLD SCHEDULE WHO HAD AT LEAST ONE LIVE BIRTH, THE PERCENTAGE DISTRIBUTION
 OF TIME ELAPSED SINCE THAT BIRTH BY NUMBER OF ROOMS

NO. OF ROOMS	AGE OF WIFE	TIME ELAPSED IN MONTHS										N.A.	
		TOTAL	0-5	6-11	12-17	18-23	24-35	36-47	48-59	60-119	120-179		180+
N.A.													
TOTAL		68	-	3	4	-	2	6	10	5	15	16	7
N		100.0	.0	4.4	5.9	.0	2.9	8.0	14.7	7.4	22.1	23.5	10.3
P													
10-14		-	-	-	-	-	-	-	-	-	-	-	-
N		.0	.0	.0	.0	.0	.0	.0	.0	.0	.0	.0	.0
P													
15-19		-	-	-	-	-	-	-	-	-	-	-	-
N		.0	.0	.0	.0	.0	.0	.0	.0	.0	.0	.0	.0
P													
20-24		1	-	-	-	-	-	-	1	-	-	-	-
N		100.0	.0	.0	.0	.0	.0	.0	100.0	.0	.0	.0	.0
P													
25-29		8	-	2	2	-	2	2	-	-	-	-	-
N		100.0	.0	25.0	25.0	.0	25.0	25.0	.0	.0	.0	.0	.0
P													
30-34		14	-	-	-	-	-	3	6	2	3	-	-
N		100.0	.0	.0	.0	.0	.0	21.4	42.9	14.3	21.4	.0	.0
P													
35-39		15	-	-	2	-	-	1	2	1	7	1	1
N		100.0	.0	.0	13.3	.0	.0	6.7	13.3	6.7	46.7	6.7	6.7
P													
40-44		12	-	1	-	-	-	-	1	1	3	5	1
N		100.0	.0	8.3	.0	.0	.0	.0	8.3	8.3	25.0	41.7	8.3
P													
45-49		18	-	-	-	-	-	-	-	1	2	10	5
N		100.0	.0	.0	.0	.0	.0	.0	.0	5.6	11.1	55.6	27.8
P													

141

표 II.8.D 연령, 문화기구소유수 및 최종출생아 출산후 경과기간별 1명이상 출생아를 출산한 기혼부인
 TABLE II.8.D OF ALL EVER MARRIED WOMEN IN THE HOUSEHOLD SCHEDULE WHO HAD AT LEAST ONE LIVE BIRTH, THE PERCENTAGE DISTRIBUTION OF TIME ELAPSED SINCE THAT BIRTH BY NUMBER OF MODERN OBJECTS

AGE OF WIFE	TOTAL	TIME ELAPSED IN MONTHS										N.A.
		0-5	6-11	12-17	18-23	24-35	36-47	48-59	60-119	120-179	180+	
GRAND TOTAL												
TOTAL												
N	15,918	-	1,218	1,497	1,251	1,333	2,069	1,372	1,025	3,307	2,034	812
P	100.0	.0	7.7	9.4	7.9	8.4	13.0	8.6	6.4	20.8	12.8	5.1
10-14												
N	-	-	-	-	-	-	-	-	-	-	-	-
P	.0	.0	.0	.0	.0	.0	.0	.0	.0	.0	.0	.0
15-19												
N	83	-	32	31	9	9	2	-	-	-	-	1
P	100.0	.0	38.6	37.3	9.6	10.8	2.4	.0	.0	.0	.0	1.2
20-24												
N	1,318	-	222	351	242	176	164	43	12	4	-	4
P	100.0	.0	24.4	26.6	18.4	13.4	12.4	3.3	.9	.3	.0	.3
25-29												
N	3,266	-	499	604	491	544	674	268	101	79	1	5
P	100.0	.0	15.3	18.5	15.0	16.7	20.6	8.2	3.1	2.4	.0	.2
30-34												
N	3,205	-	230	318	316	363	656	480	332	442	58	10
P	100.0	.0	7.2	9.9	9.9	11.3	20.5	15.0	10.4	13.8	1.8	.3
35-39												
N	3,203	-	97	144	160	157	367	343	327	1,145	397	66
P	100.0	.0	3.0	4.5	5.0	4.9	11.5	10.7	10.2	35.7	12.4	2.1
40-44												
N	2,679	-	34	45	32	72	179	186	187	980	749	215
P	100.0	.0	1.3	1.7	1.2	2.7	6.7	6.9	7.0	36.6	28.0	8.0
45-49												
N	2,164	-	4	4	2	12	27	52	66	657	829	511
P	100.0	.0	.2	.2	.1	.6	1.2	2.4	3.0	30.4	38.3	23.6

표 II.8.D 연령, 문화기구소유수 및 최종출생아 출산후 경과기간별 1명이상 출생아를 출산한 기혼부인 (계속)
 TABLE II.8.D (CONTINUED) OF ALL EVER MARRIED WOMEN IN THE HOUSEHOLD SCHEDULE WHO HAD AT LEAST ONE LIVE BIRTH, THE PERCENTAGE DISTRIBUTION OF TIME ELAPSED SINCE THAT BIRTH BY NUMBER OF MODERN OBJECTS

AGE OF WIFE	TOTAL	TIME ELAPSED IN MONTHS										N.A.
		0-5	6-11	12-17	18-23	24-35	36-47	48-59	60-119	120-179	180+	
NET												
TOTAL												
N	736	-	59	67	59	65	93	66	45	173	65	44
P	100.0	.0	8.0	9.1	8.0	8.8	12.6	9.0	6.1	23.5	8.8	6.0
10-14												
N	-	-	-	-	-	-	-	-	-	-	-	-
P	.0	.0	.0	.0	.0	.0	.0	.0	.0	.0	.0	.0
15-19												
N	6	-	5	-	1	-	-	-	-	-	-	-
P	100.0	.0	83.3	.0	16.7	.0	.0	.0	.0	.0	.0	.0
20-24												
N	53	-	10	16	3	10	7	2	-	-	-	-
P	100.0	.0	18.9	30.2	5.7	18.9	13.2	3.8	.0	.0	.0	.0
25-29												
N	113	-	18	18	18	14	26	12	2	4	-	1
P	100.0	.0	15.9	15.9	15.9	12.4	23.0	10.6	1.8	3.5	.0	.9
30-34												
N	144	-	14	10	21	20	28	15	13	19	3	1
P	100.0	.0	9.7	6.9	14.6	13.9	19.4	10.4	9.0	13.2	2.1	.7
35-39												
N	156	-	6	17	10	11	18	15	10	56	7	6
P	100.0	.0	3.8	10.9	6.4	7.1	11.5	9.6	6.4	35.9	4.5	3.8
40-44												
N	144	-	6	4	1	9	9	10	14	58	27	6
P	100.0	.0	4.2	2.8	.7	6.3	6.3	6.9	9.7	40.3	18.8	4.2
45-49												
N	120	-	-	2	-	1	5	12	6	36	28	30
P	100.0	.0	.0	1.7	.0	.8	4.2	10.0	5.0	30.0	23.3	25.0

142

표 11.8 D 연령, 문화기구소유수 및 최종출생아 출신후 경과기간별 1명이상 출생아를 출신했던 기혼부인 (계속)
 TABLE 11.8.D (CONTINUED)
 OF ALL EVER MARRIED WOMEN IN THE HOUSEHOLD SCHEDULE WHO HAD AT LEAST ONE LIVE BIRTH, THE PERCENTAGE DISTRIBUTION
 OF TIME ELAPSED SINCE THAT BIRTH BY NUMBER OF MODERN OBJECTS

AGE OF WIFE CNE	NO. OF MODERN OBJECTS TOTAL	TIME ELAPSED IN MONTHS										N.A.	
		0-5	6-11	12-17	18-23	24-35	36-47	48-59	60-119	120-179	180+		
TOTAL													
N	1,834	-	143	199	170	178	245	155	118	388	153	85	
P	100.0	.0	7.8	10.9	9.3	9.7	13.4	8.5	6.4	21.2	8.3	4.6	
10-14													
N	-	-	-	-	-	-	-	-	-	-	-	-	
P	.0	.0	.0	.0	.0	.0	.0	.0	.0	.0	.0	.0	
15-19													
N	20	-	6	9	1	4	-	-	-	-	-	-	
P	100.0	.0	30.0	45.0	5.0	20.0	.0	.0	.0	.0	.0	.0	
20-24													
N	196	-	39	49	42	27	30	7	-	1	-	1	
P	100.0	.0	19.9	25.0	21.4	13.8	15.3	3.6	.0	.5	.0	.5	
25-29													
N	330	-	45	56	60	53	63	25	6	11	-	1	
P	100.0	.0	13.6	17.0	18.2	19.1	19.1	7.6	1.8	3.3	.0	.3	
30-34													
N	381	-	29	55	41	45	66	50	33	51	8	3	
P	100.0	.0	7.6	14.4	10.8	11.8	17.3	13.1	8.7	13.4	2.1	.8	
35-39													
N	355	-	21	22	22	22	43	41	45	103	28	8	
P	100.0	.0	5.9	6.2	6.2	6.2	12.1	11.5	12.7	29.0	7.9	2.3	
40-44													
N	290	-	3	7	4	13	35	24	27	124	37	16	
P	100.0	.0	1.0	2.4	1.4	4.5	12.1	8.3	9.3	42.8	12.8	5.5	
45-49													
N	262	-	-	1	-	4	8	8	7	98	80	56	
P	100.0	.0	.0	.4	.0	1.5	3.1	3.1	2.7	37.4	30.5	21.4	

표 11.8 D 연령, 문화기구소유수 및 최종출생아 출신후 경과기간별 1명이상 출생아를 출신했던 기혼부인 (계속)
 TABLE 11.8.D (CONTINUED)
 OF ALL EVER MARRIED WOMEN IN THE HOUSEHOLD SCHEDULE WHO HAD AT LEAST ONE LIVE BIRTH, THE PERCENTAGE DISTRIBUTION
 OF TIME ELAPSED SINCE THAT BIRTH BY NUMBER OF MODERN OBJECTS

AGE OF WIFE TWO	NO. OF MODERN OBJECTS TOTAL	TIME ELAPSED IN MONTHS										N.A.
		0-5	6-11	12-17	18-23	24-35	36-47	48-59	60-119	120-179	180+	
TOTAL												
N	3,671	-	322	404	314	356	514	340	247	649	357	168
P	100.0	.0	8.8	11.0	8.6	9.7	14.0	9.3	6.7	17.7	9.7	4.6
10-14												
N	-	-	-	-	-	-	-	-	-	-	-	-
P	.0	.0	.0	.0	.0	.0	.0	.0	.0	.0	.0	.0
15-19												
N	28	-	10	13	-	3	1	-	-	-	-	1
P	100.0	.0	35.7	46.4	.0	10.7	3.6	.0	.0	.0	.0	3.6
20-24												
N	420	-	106	117	70	58	48	15	3	1	-	2
P	100.0	.0	25.2	27.9	16.7	13.8	11.4	3.6	.7	.2	.0	.5
25-29												
N	885	-	134	162	127	157	181	70	29	24	-	1
P	100.0	.0	15.1	18.3	14.4	17.7	20.5	7.9	3.3	2.7	.0	.1
30-34												
N	704	-	46	72	69	80	136	114	79	89	16	3
P	100.0	.0	6.5	10.2	9.8	11.4	19.3	16.2	11.2	12.6	2.3	.4
35-39												
N	700	-	18	30	37	37	93	87	83	212	85	18
P	100.0	.0	2.6	4.3	5.3	5.3	13.3	12.4	11.9	30.3	12.1	2.6
40-44												
N	515	-	7	10	10	19	48	47	35	176	120	43
P	100.0	.0	1.4	1.9	1.9	3.7	9.3	9.1	6.8	34.2	23.3	8.3
45-49												
N	419	-	1	-	1	2	7	7	18	147	136	100
P	100.0	.0	.2	.0	.2	.5	1.7	1.7	4.3	35.1	32.5	23.9

142

표 11.8.D 연령, 문화기구소유수 및 최종출생아 출산후 경과기간별 1명이상 출생아를 출산한 기혼부인 (계속)
 TABLE 11.8.D (CONTINUED)
 OF ALL EVER MARRIED WOMEN IN THE HOUSEHOLD SCHEDULE WHO HAD AT LEAST ONE LIVE BIRTH, THE PERCENTAGE DISTRIBUTION
 OF TIME ELAPSED SINCE THAT BIRTH BY NUMBER OF MODERN OBJECTS

AGE OF WIFE	NO. OF MODERN OBJECTS TOTAL	TIME ELAPSED IN MONTHS										N.A.	
		0-5	6-11	12-17	18-23	24-35	36-47	48-59	60-119	120-179	180+		
FREE													
TOTAL													
N	4,210	-	352	412	348	356	581	356	274	838	444	199	
P	100.0	.0	8.4	9.8	8.3	8.5	13.8	8.5	6.5	19.9	11.7	4.7	
10-14													
N	-	-	-	-	-	-	-	-	-	-	-	-	-
P	.0	.0	.0	.0	.0	.0	.0	.0	.0	.0	.0	.0	.0
15-19													
N	22	-	9	7	3	2	1	-	-	-	-	-	-
P	100.0	.0	40.9	31.8	13.6	9.1	4.5	.0	.0	.0	.0	.0	.0
20-24													
N	355	-	94	94	61	42	46	11	5	2	-	-	-
P	100.0	.0	26.5	26.5	17.2	11.0	13.0	3.1	1.4	.6	.0	.0	.0
25-29													
N	879	-	132	165	128	152	182	75	25	19	-	1	
P	100.0	.0	15.0	18.8	14.6	17.3	20.7	8.5	2.8	2.2	.0	.1	
30-34													
N	891	-	68	91	90	104	196	127	95	108	11	1	
P	100.0	.0	7.6	10.2	10.1	11.7	22.0	14.3	10.7	12.1	1.2	.1	
35-39													
N	815	-	31	41	57	40	111	83	78	274	84	16	
P	100.0	.0	3.8	5.0	7.0	4.9	13.6	10.2	9.6	33.6	10.3	2.0	
40-44													
N	683	-	15	13	9	13	42	44	54	253	179	61	
P	100.0	.0	2.2	1.9	1.3	1.9	6.1	6.4	7.9	37.0	26.2	8.9	
45-49													
N	565	-	3	1	-	3	3	16	17	182	220	120	
P	100.0	.0	.5	.2	.0	.5	.5	2.9	3.0	32.2	38.9	21.2	

표 11.8.D 연령, 문화기구소유수 및 최종출생아 출산후 경과기간별 1명이상 출생아를 출산한 기혼부인 (계속)
 TABLE 11.8.D (CONTINUED)
 OF ALL EVER MARRIED WOMEN IN THE HOUSEHOLD SCHEDULE WHO HAD AT LEAST ONE LIVE BIRTH, THE PERCENTAGE DISTRIBUTION
 OF TIME ELAPSED SINCE THAT BIRTH BY NUMBER OF MODERN OBJECTS

AGE OF WIFE	NO. OF MODERN OBJECTS TOTAL	TIME ELAPSED IN MONTHS										N.A.	
		0-5	6-11	12-17	18-23	24-35	36-47	48-59	60-119	120-179	180+		
FOUR													
TOTAL													
N	2,953	-	234	252	205	238	392	262	179	670	427	134	
P	100.0	.0	7.8	8.4	6.8	8.0	13.1	8.8	6.0	22.4	14.3	4.5	
10-14													
N	-	-	-	-	-	-	-	-	-	-	-	-	-
P	.0	.0	.0	.0	.0	.0	.0	.0	.0	.0	.0	.0	.0
15-19													
N	3	-	1	2	-	-	-	-	-	-	-	-	-
P	100.0	.0	33.3	66.7	.0	.0	.0	.0	.0	.0	.0	.0	.0
20-24													
N	206	-	59	50	41	27	21	6	1	-	-	1	
P	100.0	.0	28.6	24.3	19.9	13.1	10.2	2.9	.5	.0	.0	.5	
25-29													
N	655	-	111	118	91	105	149	48	18	13	1	1	
P	100.0	.0	16.9	18.0	13.9	16.0	22.7	7.3	2.7	2.0	.2	.2	
30-34													
N	592	-	45	53	51	64	140	91	56	79	11	2	
P	100.0	.0	7.6	9.0	8.6	10.8	23.6	15.4	9.5	13.3	1.9	.3	
35-39													
N	600	-	17	22	16	26	53	73	59	248	79	7	
P	100.0	.0	2.8	3.7	2.7	4.3	8.8	12.2	9.8	41.3	13.2	1.2	
40-44													
N	532	-	1	7	6	14	26	40	33	208	166	31	
P	100.0	.0	.2	1.3	1.1	2.6	4.9	7.5	6.2	39.1	31.2	5.8	
45-49													
N	405	-	-	-	-	2	3	4	12	122	170	92	
P	100.0	.0	.0	.0	.0	.5	.7	1.0	3.0	30.1	42.0	22.7	

144

표 11.8.D 연령, 문화기구소유수 및 최종출생아 출산후 경과기간별 1명이상 출생아를 출산한 기혼부인 (계속)
 TABLE 11.8.D (CONTINUED)
 OF ALL EVER MARRIED WOMEN IN THE HOUSEHOLD SCHEDULE WHO HAD AT LEAST ONE LIVE BIRTH, THE PERCENTAGE DISTRIBUTION
 OF TIME ELAPSED SINCE THAT BIRTH BY NUMBER OF MODERN OBJECTS

NO. OF MODERN OBJECTS		TIME ELAPSED IN MONTHS										
AGE OF WIFE	TOTAL	0-5	6-11	12-17	18-23	24-35	36-47	48-59	60-119	120-179	180+	N.A.
FIVE												
TOTAL												
N	1,221	-	67	96	95	87	136	103	83	277	207	70
P	100.0	.0	5.5	7.9	7.8	7.1	11.1	8.4	6.8	22.7	17.0	5.7
10-14												
N	-	-	-	-	-	-	-	-	-	-	-	-
P	.0	.0	.0	.0	.0	.0	.0	.0	.0	.0	.0	.0
15-19												
N	3	-	-	-	3	-	-	-	-	-	-	-
P	100.0	.0	.0	.0	100.0	.0	.0	.0	.0	.0	.0	.0
20-24												
N	63	-	8	22	16	8	6	1	2	-	-	-
P	100.0	.0	12.7	34.9	25.4	12.7	9.5	1.6	3.2	.0	.0	.0
25-29												
N	249	-	39	50	41	34	44	24	12	5	-	-
P	100.0	.0	15.7	20.1	16.5	13.7	17.7	9.6	4.8	2.0	.0	.0
30-34												
N	241	-	17	13	26	30	52	39	31	32	1	-
P	100.0	.0	7.1	5.4	10.8	12.4	21.6	16.2	12.9	13.3	.4	.0
35-39												
N	282	-	2	8	8	11	26	24	23	126	50	4
P	100.0	.0	.7	2.8	2.8	3.9	9.2	8.5	8.2	44.7	17.7	1.4
40-44												
N	219	-	1	3	1	4	8	12	13	81	79	17
P	100.0	.0	.5	1.4	.5	1.8	3.7	5.5	5.9	37.0	36.1	7.8
45-49												
N	164	-	-	-	-	-	-	3	2	33	77	49
P	100.0	.0	.0	.0	.0	.0	.0	1.8	1.2	20.1	47.0	29.9

표 11.8.D 연령, 문화기구소유수 및 최종출생아 출산후 경과기간별 1명이상 출생아를 출산한 기혼부인 (계속)
 TABLE 11.8.D (CONTINUED)
 OF ALL EVER MARRIED WOMEN IN THE HOUSEHOLD SCHEDULE WHO HAD AT LEAST ONE LIVE BIRTH, THE PERCENTAGE DISTRIBUTION
 OF TIME ELAPSED SINCE THAT BIRTH BY NUMBER OF MODERN OBJECTS

NO. OF MODERN OBJECTS		TIME ELAPSED IN MONTHS										
AGE OF WIFE	TOTAL	0-5	6-11	12-17	18-23	24-35	36-47	48-59	60-119	120-179	180+	N.A.
SIX												
TOTAL												
N	631	-	21	36	38	29	61	48	36	157	152	53
P	100.0	.0	3.3	5.7	6.0	4.6	9.7	7.6	5.7	24.9	24.1	8.4
10-14												
N	-	-	-	-	-	-	-	-	-	-	-	-
P	.0	.0	.0	.0	.0	.0	.0	.0	.0	.0	.0	.0
15-19												
N	1	-	1	-	-	-	-	-	-	-	-	-
P	100.0	.0	100.0	.0	.0	.0	.0	.0	.0	.0	.0	.0
20-24												
N	11	-	2	1	3	1	4	-	-	-	-	-
P	100.0	.0	18.2	9.1	27.3	9.1	36.4	.0	.0	.0	.0	.0
25-29												
N	94	-	11	21	15	10	20	10	7	-	-	-
P	100.0	.0	11.7	22.3	16.0	10.6	21.3	10.6	7.4	.0	.0	.0
30-34												
N	131	-	7	10	11	12	21	23	8	35	4	-
P	100.0	.0	5.3	7.6	8.4	9.2	16.0	17.6	6.1	26.7	3.1	.0
35-39												
N	133	-	-	4	8	6	8	10	9	57	27	4
P	100.0	.0	.0	3.0	6.0	4.5	6.0	7.5	6.8	42.9	20.3	3.0
40-44												
N	147	-	-	-	1	-	7	4	9	44	68	14
P	100.0	.0	.0	.0	.7	.0	4.8	2.7	6.1	29.9	46.3	9.5
45-49												
N	114	-	-	-	-	-	1	1	3	21	53	35
P	100.0	.0	.0	.0	.0	.0	.9	.9	2.6	18.4	46.5	30.7

145

표 11.8D 연령, 문화기구소유수 및 최종출생아 출신후 경과기간별 1명이상 출생아를 출신했던 기혼부인 (계속)
 TABLE 11.8.D (CONTINUED)
 OF ALL EVER MARRIED WOMEN IN THE HOUSEHOLD SCHEDULE WHO HAD AT LEAST ONE LIVE BIRTH, THE PERCENTAGE DISTRIBUTION
 OF TIME ELAPSED SINCE THAT BIRTH BY NUMBER OF MODERN OBJECTS

NO. OF MODERN OBJECTS		TIME ELAPSED IN MONTHS										
AGE OF WIFE	TOTAL	0-5	6-11	12-17	18-23	24-35	36-47	48-59	60-119	120-179	180+	N.A.
SEVEN												
TOTAL												
N	338	-	9	19	16	12	28	23	26	88	88	29
P	100.0	.0	2.7	5.6	4.7	3.6	8.3	6.8	7.7	26.0	26.0	8.6
10-14												
N	-	-	-	-	-	-	-	-	-	-	-	-
P	.0	.0	.0	.0	.0	.0	.0	.0	.0	.0	.0	.0
15-19												
N	-	-	-	-	-	-	-	-	-	-	-	-
P	.0	.0	.0	.0	.0	.0	.0	.0	.0	.0	.0	.0
20-24												
N	7	-	2	2	-	1	1	-	1	-	-	-
P	100.0	.0	28.6	28.6	.0	14.3	14.3	.0	14.3	.0	.0	.0
25-29												
N	38	-	4	8	8	4	8	2	2	2	-	-
P	100.0	.0	10.5	21.1	21.1	10.5	21.1	5.3	5.3	5.3	.0	.0
30-34												
N	73	-	3	9	6	5	11	12	11	13	3	-
P	100.0	.0	4.1	12.3	8.2	6.8	15.1	16.4	15.1	17.8	4.1	.0
35-39												
N	88	-	-	-	2	2	6	7	11	40	19	1
P	100.0	.0	.0	.0	2.3	2.3	6.8	8.0	12.5	45.5	21.6	1.1
40-44												
N	75	-	-	-	-	-	2	1	-	23	36	13
P	100.0	.0	.0	.0	.0	.0	2.7	1.3	.0	30.7	48.0	17.3
45-49												
N	57	-	-	-	-	-	-	1	1	10	30	15
P	100.0	.0	.0	.0	.0	.0	.0	1.8	1.8	17.5	52.6	26.3

표 11.8D 연령, 문화기구소유수 및 최종출생아 출신후 경과기간별 1명이상 출생아를 출신했던 기혼부인 (계속)
 TABLE 11.8.D (CONTINUED)
 OF ALL EVER MARRIED WOMEN IN THE HOUSEHOLD SCHEDULE WHO HAD AT LEAST ONE LIVE BIRTH, THE PERCENTAGE DISTRIBUTION
 OF TIME ELAPSED SINCE THAT BIRTH BY NUMBER OF MODERN OBJECTS

NO. OF MODERN OBJECTS		TIME ELAPSED IN MONTHS										
AGE OF WIFE	TOTAL	0-5	6-11	12-17	18-23	24-35	36-47	48-59	60-119	120-179	180+	N.A.
EIGHT												
TOTAL												
N	209	-	7	7	5	10	15	14	12	47	70	22
P	100.0	.0	3.3	3.3	2.4	4.8	7.2	6.7	5.7	22.5	33.5	10.5
10-14												
N	-	-	-	-	-	-	-	-	-	-	-	-
P	.0	.0	.0	.0	.0	.0	.0	.0	.0	.0	.0	.0
15-19												
N	-	-	-	-	-	-	-	-	-	-	-	-
P	.0	.0	.0	.0	.0	.0	.0	.0	.0	.0	.0	.0
20-24												
N	5	-	1	-	-	2	1	1	-	-	-	-
P	100.0	.0	20.0	.0	.0	40.0	20.0	20.0	.0	.0	.0	.0
25-29												
N	15	-	3	3	3	4	-	1	-	1	-	-
P	100.0	.0	20.0	20.0	20.0	26.7	.0	6.7	.0	6.7	.0	.0
30-34												
N	38	-	1	3	1	2	5	7	5	13	1	-
P	100.0	.0	2.6	7.9	2.6	5.3	13.2	18.4	13.2	34.2	2.6	.0
35-39												
N	53	-	2	-	-	2	7	2	6	19	13	2
P	100.0	.0	3.8	.0	.0	3.8	13.2	3.8	11.3	35.8	24.5	3.8
40-44												
N	54	-	-	1	-	-	2	3	1	8	28	11
P	100.0	.0	.0	1.9	.0	.0	3.7	5.6	1.9	14.8	51.9	20.4
45-49												
N	44	-	-	-	1	-	-	-	-	6	28	9
P	100.0	.0	.0	.0	2.3	.0	.0	.0	.0	13.6	63.6	20.5

144

표 II.8D 연령, 문화기구조유수 및 최종출생아 출산후 경과기간별 1명이상 출생아를 출산한 기혼부인 (계속)
 TABLE II.8.D (CONTINUED)
 OF ALL EVER MARRIED WOMEN IN THE HOUSEHOLD SCHEDULE WHO HAD AT LEAST ONE LIVE BIRTH, THE PERCENTAGE DISTRIBUTION
 OF TIME ELAPSED SINCE THAT BIRTH BY NUMBER OF MODERN OBJECTS

AGE OF WIFE	TIME ELAPSED IN MONTHS											
	TOTAL	0-5	6-11	12-17	18-23	24-35	36-47	48-59	60-119	120-179	180+	N.A.
NINE												
TOTAL												
N	44	-	-	3	-	1	4	4	4	20	20	8
P	100.0	.0	.0	4.7	.0	1.6	6.3	6.3	6.3	31.3	31.3	12.5
10-14												
N	-	-	-	-	-	-	-	-	-	-	-	-
P	.0	.0	.0	.0	.0	.0	.0	.0	.0	.0	.0	.0
15-19												
N	-	-	-	-	-	-	-	-	-	-	-	-
P	.0	.0	.0	.0	.0	.0	.0	.0	.0	.0	.0	.0
20-24												
N	-	-	-	-	-	-	-	-	-	-	-	-
P	.0	.0	.0	.0	.0	.0	.0	.0	.0	.0	.0	.0
25-29												
N	5	-	-	2	-	1	1	1	-	-	-	-
P	100.0	.0	.0	40.0	.0	20.0	20.0	20.0	.0	.0	.0	.0
30-34												
N	7	-	-	1	-	-	1	2	-	3	-	-
P	100.0	.0	.0	14.3	.0	.0	14.3	28.6	.0	42.9	.0	.0
35-39												
N	20	-	-	-	-	-	2	-	3	10	-	-
P	100.0	.0	.0	.0	.0	.0	10.0	.0	15.0	50.0	25.0	.0
40-44												
N	19	-	-	-	-	-	-	1	1	5	9	3
P	100.0	.0	.0	.0	.0	.0	.0	5.3	5.3	26.3	47.4	15.8
45-49												
N	13	-	-	-	-	-	-	-	-	2	6	5
P	100.0	.0	.0	.0	.0	.0	.0	.0	.0	15.4	46.2	38.5

표 II.8E 연령, 남편의 교육정도 및 최종출산후 경과기간별 1명이상 출생아를 출산한 기혼부인 (계속)
 TABLE II.8.E (CONTINUED)
 OF ALL EVER MARRIED WOMEN IN THE HOUSEHOLD SCHEDULE WHO HAD AT LEAST ONE LIVE BIRTH, THE PERCENTAGE DISTRIBUTION
 OF TIME ELAPSED SINCE THAT BIRTH BY EDUCATION OF HUSBAND

AGE OF WIFE	TIME ELAPSED IN MONTHS											
	TOTAL	0-5	6-11	12-17	18-23	24-35	36-47	48-59	60-119	120-179	180+	N.A.
CRANC TOTAL												
TOTAL												
N	15,918	-	1,218	1,497	1,251	1,333	2,069	1,372	1,025	3,307	2,934	812
P	100.0	.0	7.7	9.4	7.9	8.4	13.0	8.6	6.4	20.8	12.8	5.1
10-14												
N	-	-	-	-	-	-	-	-	-	-	-	-
P	.0	.0	.0	.0	.0	.0	.0	.0	.0	.0	.0	.0
15-19												
N	83	-	32	31	8	9	2	-	-	-	-	1
P	100.0	.0	38.6	37.3	9.6	10.8	2.4	.0	.0	.0	.0	1.2
20-24												
N	1,318	-	322	351	242	176	164	43	12	4	-	4
P	100.0	.0	24.4	26.6	18.4	13.4	12.4	3.3	.9	.3	.0	.3
25-29												
N	3,264	-	499	604	491	544	674	268	101	79	1	5
P	100.0	.0	15.3	18.5	15.0	16.7	20.6	8.2	3.1	2.4	.0	.2
30-34												
N	3,205	-	230	318	316	363	656	480	332	442	58	10
P	100.0	.0	7.2	9.9	9.9	11.3	20.5	15.0	10.4	13.8	1.8	.3
35-39												
N	3,203	-	97	144	160	157	367	343	327	1,145	397	66
P	100.0	.0	3.0	4.5	5.0	4.9	11.5	10.7	10.2	35.7	12.4	2.1
40-44												
N	2,679	-	34	45	32	72	179	186	187	990	749	215
P	100.0	.0	1.3	1.7	1.2	2.7	6.7	6.9	7.0	36.6	28.0	8.0
45-49												
N	2,164	-	4	4	2	12	27	52	66	657	829	511
P	100.0	.0	.2	.2	.1	.6	1.2	2.4	3.0	30.4	38.3	23.6

147

표 II.8.E 연령, 남편의 교육정도 및 최종출산후 경과기간별 1명이상 출생아를 출산한 기혼부인 (계속)
 TABLE II.8.E (CONTINUED)
 OF ALL EVER MARRIED WOMEN IN THE HOUSEHOLD SCHEDULE WHO HAD AT LEAST ONE LIVE BIRTH, THE PERCENTAGE DISTRIBUTION
 OF TIME ELAPSED SINCE THAT BIRTH BY EDUCATION OF HUSBAND

EDUCATIONAL LEVEL OF HUSBAND		TIME ELAPSED IN MONTHS										
AGE OF WIFE	TOTAL	0-5	6-11	12-17	18-23	24-35	36-47	48-59	60-119	120-179	180+	N.A.
NO SCHOOLING												
TOTAL	1,765	-	78	121	71	107	207	151	106	551	284	89
N	100.0	.0	4.4	6.9	4.0	6.1	11.7	8.6	6.0	31.2	16.1	5.0
P												
10-14	-	-	-	-	-	-	-	-	-	-	-	-
N	.0	.0	.0	.0	.0	.0	.0	.0	.0	.0	.0	.0
P												
15-19	9	-	1	3	2	3	-	-	-	-	-	-
N	100.0	.0	11.1	33.3	22.2	33.3	.0	.0	.0	.0	.0	.0
P												
20-24	69	-	17	21	8	10	10	1	1	1	-	-
N	100.0	.0	24.6	30.4	11.6	14.5	14.5	1.4	1.4	1.4	.0	.0
P												
25-29	121	-	19	23	10	20	32	8	2	6	-	1
N	100.0	.0	15.7	19.0	8.3	16.5	26.4	6.6	1.7	5.0	.0	.8
P												
30-34	206	-	16	27	25	23	42	28	18	24	3	-
N	100.0	.0	7.8	13.1	12.1	11.2	20.4	13.6	8.7	11.7	1.5	.0
P												
35-39	346	-	13	32	20	23	62	42	22	105	23	4
N	100.0	.0	3.8	9.2	5.8	6.6	17.9	12.1	6.4	30.3	6.6	1.2
P												
40-44	464	-	10	13	6	24	50	50	37	182	79	13
N	100.0	.0	2.2	2.8	1.3	5.2	10.8	10.8	8.0	39.2	17.0	2.8
P												
45-49	550	-	2	2	-	4	11	22	26	233	179	71
N	100.0	.0	.4	.4	.0	.7	2.0	4.0	4.7	42.4	32.5	12.9
P												

표 II.8.E 연령, 남편의 교육정도 및 최종출산후 경과기간별 1명이상 출생아를 출산한 기혼부인 (계속)
 TABLE II.8.E (CONTINUED)
 OF ALL EVER MARRIED WOMEN IN THE HOUSEHOLD SCHEDULE WHO HAD AT LEAST ONE LIVE BIRTH, THE PERCENTAGE DISTRIBUTION
 OF TIME ELAPSED SINCE THAT BIRTH BY EDUCATION OF HUSBAND

EDUCATION LEVEL OF HUSBAND		TIME ELAPSED IN MONTHS										
AGE OF WIFE	TOTAL	0-5	6-11	12-17	18-23	24-35	36-47	48-59	60-119	120-179	180+	N.A.
PRIMARY SCHOOL												
TOTAL	4,726	-	378	443	400	432	653	401	315	974	587	143
N	100.0	.0	8.0	9.4	8.5	9.1	13.8	8.5	6.7	20.6	12.4	3.0
P												
10-14	-	-	-	-	-	-	-	-	-	-	-	-
N	.0	.0	.0	.0	.0	.0	.0	.0	.0	.0	.0	.0
P												
15-19	38	-	15	12	3	6	2	-	-	-	-	-
N	100.0	.0	39.5	31.6	7.9	15.8	5.3	.0	.0	.0	.0	.0
P												
20-24	414	-	95	96	84	56	61	16	3	1	-	2
N	100.0	.0	22.9	23.2	20.3	13.5	14.7	3.9	.7	.2	.0	.5
P												
25-29	807	-	126	134	139	146	168	59	18	16	-	1
N	100.0	.0	15.6	16.6	17.2	18.1	20.8	7.3	2.2	2.0	.0	.1
P												
30-34	951	-	79	114	100	125	209	112	93	104	12	3
N	100.0	.0	8.3	12.0	10.5	13.1	22.0	11.8	9.8	10.9	1.3	.3
P												
35-39	1,020	-	48	70	57	64	136	129	112	301	92	11
N	100.0	.0	4.7	6.9	5.6	6.3	13.3	12.6	11.0	29.5	9.0	1.1
P												
40-44	896	-	14	15	17	31	70	66	68	350	228	37
N	100.0	.0	1.6	1.7	1.9	3.5	7.8	7.4	7.6	39.1	25.4	4.1
P												
45-49	600	-	1	2	-	4	7	19	21	202	255	89
N	100.0	.0	.2	.3	.0	.7	1.2	3.2	3.5	33.7	42.5	14.8
P												

148

TABLE II.8.E (CONTINUED)
OF ALL EVER MARRIED WOMEN IN THE HOUSEHOLD SCHEDULE WHO HAD AT LEAST ONE LIVE BIRTH, THE PERCENTAGE DISTRIBUTION
OF TIME ELAPSED SINCE THAT BIRTH BY EDUCATION OF HUSBAND

EDUCATION LEVEL OF HUSBAND		TIME ELAPSED IN MONTHS										
AGE OF WIFE	TOTAL	0-5	6-11	12-17	18-23	24-35	36-47	48-59	60-119	120-179	180+	N.A.
MIDDLE SCHOOL												
TOTAL												
N	2,872	-	263	288	262	266	418	277	182	550	292	74
P	100.0	.0	9.2	10.0	9.1	9.3	14.6	9.6	6.3	19.2	10.2	2.6
10-14												
N	-	-	-	-	-	-	-	-	-	-	-	-
P	.0	.0	.0	.0	.0	.0	.0	.0	.0	.0	.0	.0
15-19												
N	13	-	7	5	1	-	-	-	-	-	-	-
P	100.0	.0	53.8	38.5	7.7	.0	.0	.0	.0	.0	.0	.0
20-24												
N	300	-	70	93	55	37	31	11	3	-	-	-
P	100.0	.0	23.3	31.0	18.3	12.3	10.3	3.7	1.0	.0	.0	.0
25-29												
N	758	-	115	113	109	127	185	70	19	18	1	1
P	100.0	.0	15.2	14.9	14.4	16.8	24.4	9.2	2.5	2.4	.1	.1
30-34												
N	602	-	47	55	60	72	123	106	61	70	6	2
P	100.0	.0	7.8	9.1	10.0	12.0	20.4	17.6	10.1	11.6	1.0	.3
35-39												
N	580	-	18	14	34	26	54	55	66	230	74	9
P	100.0	.0	3.1	2.4	5.9	4.5	9.3	9.5	11.4	39.7	12.8	1.6
40-44												
N	392	-	6	8	3	3	23	30	26	149	122	22
P	100.0	.0	1.5	2.0	.8	.8	5.9	7.7	6.6	38.0	31.1	5.6
45-49												
N	227	-	-	-	-	1	2	5	7	83	89	40
P	100.0	.0	.0	.0	.0	.4	.9	2.2	3.1	36.6	39.2	17.6

TABLE II.8.E (CONTINUED)
OF ALL EVER MARRIED WOMEN IN THE HOUSEHOLD SCHEDULE WHO HAD AT LEAST ONE LIVE BIRTH, THE PERCENTAGE DISTRIBUTION
OF TIME ELAPSED SINCE THAT BIRTH BY EDUCATION OF HUSBAND

EDUCATION LEVEL OF HUSBAND		TIME ELAPSED IN MONTHS										
AGE OF WIFE	TOTAL	0-5	6-11	12-17	18-23	24-35	36-47	48-59	60-119	120-179	180+	N.A.
HIGH SCHOOL												
TOTAL												
N	3,080	-	321	383	313	325	419	282	208	496	269	64
P	100.0	.0	10.4	12.4	10.2	10.6	13.6	9.2	6.8	16.1	8.7	2.1
10-14												
N	-	-	-	-	-	-	-	-	-	-	-	-
P	.0	.0	.0	.0	.0	.0	.0	.0	.0	.0	.0	.0
15-19												
N	12	-	7	3	2	-	-	-	-	-	-	-
P	100.0	.0	58.3	25.0	16.7	.0	.0	.0	.0	.0	.0	.0
20-24												
N	337	-	98	92	60	36	40	6	3	1	-	1
P	100.0	.0	29.1	27.3	17.8	10.7	11.9	1.8	.9	.3	.0	.3
25-29												
N	922	-	146	199	138	169	153	73	29	15	-	-
P	100.0	.0	15.8	21.6	15.0	18.3	16.6	7.9	3.1	1.6	.0	.0
30-34												
N	757	-	55	72	77	89	163	117	91	120	12	1
P	100.0	.0	7.3	9.5	10.2	11.7	21.4	15.5	12.0	15.7	1.6	.1
35-39												
N	606	-	15	14	34	29	54	64	64	228	90	14
P	100.0	.0	2.5	2.3	5.6	4.8	8.9	10.6	10.6	37.6	14.9	2.3
40-44												
N	281	-	-	3	2	1	8	21	19	102	102	23
P	100.0	.0	.0	1.1	.7	.4	2.8	7.5	6.8	36.3	36.3	8.2
45-49												
N	125	-	-	-	-	1	1	1	2	30	65	25
P	100.0	.0	.0	.0	.0	.8	.8	.8	1.6	24.0	52.0	20.0

- 1116 -

- 1117 -

1099

13

표 9 A 연립 교육정도 및 최종출생아 출산후 경과기간별 지난 2년간 출생아를 출산한 기혼부인
 TABLE II.9.A OF ALL EVER MARRIED WOMEN IN THE HOUSEHOLD SCHEDULE WHO HAD A LIVE BIRTH DURING THE 24 MONTHS PRECEDING THE SURVEY, THE PERCENTAGE DISTRIBUTION OF TIME ELAPSED SINCE THAT BIRTH BY EDUCATION OF WOMEN

AGE OF WOMEN	TIME ELAPSED IN MONTHS												
	ALL	0	1	2	3	4	5	6	7	8	9	10	11
GRAND TOTAL													
TOTAL	5,299	131	217	213	220	195	242	240	221	261	251	282	242
N	100.0	2.5	4.1	4.0	4.2	3.7	4.6	4.5	4.2	4.9	4.7	5.3	4.6
P													
10-14	-	-	-	-	-	-	-	-	-	-	-	-	-
N	-	-	-	-	-	-	-	-	-	-	-	-	-
P	-	-	-	-	-	-	-	-	-	-	-	-	-
15-19	26	6	7	6	5	4	5	2	7	4	7	6	6
N	100.0	5.0	7.5	8.8	7.7	6.3	5.0	6.3	2.5	8.8	5.0	8.8	7.5
P													
20-24	1,091	50	75	59	47	49	42	63	49	59	56	66	58
N	100.0	4.6	6.9	5.4	4.3	4.5	3.8	5.8	4.5	5.4	5.1	6.0	5.3
P													
25-29	2,118	38	84	82	94	91	110	89	94	102	108	114	97
N	100.0	1.8	3.9	3.8	4.4	4.3	5.1	4.2	4.4	4.8	5.1	5.3	4.5
P													
30-34	1,227	24	31	39	45	33	58	46	54	53	50	68	47
N	100.0	2.0	2.5	3.2	3.7	2.7	4.7	3.7	4.4	4.3	4.1	5.5	3.8
P													
35-39	558	12	17	20	18	10	20	29	22	26	24	20	23
N	100.0	2.2	3.0	3.6	3.2	1.8	3.6	5.2	3.9	4.7	4.3	3.6	4.1
P													
40-44	183	3	3	4	10	6	8	7	-	13	9	7	5
N	100.0	1.6	1.6	2.2	5.5	3.3	4.4	3.8	0	7.1	4.9	3.8	4.5
P													
45-49	22	-	1	2	-	1	-	1	-	1	-	2	-
N	100.0	0.0	4.5	9.1	0	4.5	0	4.5	0	4.5	0	9.1	0
P													
AGE OF WOMEN	12	13	14	15	16	17	18	19	20	21	22	23	
GRAND TOTAL													
TOTAL	218	216	195	215	193	214	213	238	216	242	211	213	
N	4.1	4.1	3.7	4.1	3.6	4.0	4.0	4.5	4.1	4.6	4.0	4.0	
P													
10-14	-	-	-	-	-	-	-	-	-	-	-	-	
N	-	-	-	-	-	-	-	-	-	-	-	-	
P	-	-	-	-	-	-	-	-	-	-	-	-	
15-19	0	0	0	0	0	0	0	0	0	0	0	0	
N	-	-	2	3	1	2	-	4	2	-	1	1	
P	0	0	2.5	3.8	1.3	2.5	1.3	5.0	2.5	0	1.3	1.3	
N	4	4	38	43	39	37	29	28	27	37	28	27	
P	4.0	3.8	3.5	3.9	3.6	3.4	2.7	2.6	2.5	3.4	2.6	2.5	
N	98	91	78	90	65	69	100	94	91	91	74	94	
P	4.6	4.3	3.6	4.2	3.0	3.2	4.7	4.4	4.3	4.3	3.5	4.4	
N	45	47	55	43	55	71	54	66	59	71	64	49	
P	3.7	3.8	4.5	3.5	4.5	5.8	4.4	5.4	4.8	5.8	5.2	4.0	
N	27	27	16	32	29	29	20	35	27	26	26	23	
P	4.8	4.8	2.9	5.7	5.2	5.2	3.6	6.3	4.8	4.7	4.7	4.1	
N	4	10	5	4	4	5	8	9	7	17	14	17	
P	2.2	5.5	2.7	2.2	2.2	2.7	4.4	4.9	3.8	9.3	7.7	9.3	
N	-	-	1	-	-	1	1	2	3	-	4	2	
P	0	0	4.5	0	0	4.5	4.5	9.1	13.6	0	18.2	9.1	

표 9 A (CONTINUED) 연립 교육정도 및 최종출생아 출산후 경과기간별 지난 2년간 출생아를 출산한 기혼부인 계속
 TABLE II.9.A (CONTINUED) OF ALL EVER MARRIED WOMEN IN THE HOUSEHOLD SCHEDULE WHO HAD A LIVE BIRTH DURING THE 24 MONTHS PRECEDING THE SURVEY, THE PERCENTAGE DISTRIBUTION OF TIME ELAPSED SINCE THAT BIRTH BY EDUCATION OF WOMEN

AGE OF WOMEN	TIME ELAPSED IN MONTHS												
	ALL	0	1	2	3	4	5	6	7	8	9	10	11
NO SCHOOLING													
TOTAL	681	16	25	26	26	16	26	32	26	29	36	30	27
N	100.0	2.4	3.8	3.9	3.9	2.4	3.9	4.8	3.9	4.2	5.4	4.5	4.1
P													
10-14	-	-	-	-	-	-	-	-	-	-	-	-	-
N	-	-	-	-	-	-	-	-	-	-	-	-	-
P	-	-	-	-	-	-	-	-	-	-	-	-	-
15-19	0	0	0	0	0	0	0	0	0	0	0	0	0
N	11	-	-	2	-	-	-	-	-	-	2	2	-
P	100.0	0	0	18.2	0	0	0	0	0	0	18.2	18.2	0
N	50	1	1	1	3	2	5	3	3	0	18.2	18.2	0
P	100.0	2.0	2.0	2.0	6.0	4.0	10.0	6.0	6.0	0	4	5	2
N	109	1	9	5	5	2	5	5	5	2	8	6	4
P	100.0	0.9	8.3	4.6	4.6	1.3	4.6	4.6	4.6	1.8	7.3	5.5	3.7
N	199	4	5	6	5	6	8	9	13	9	10	12	7
P	100.0	2.0	2.5	3.0	2.5	3.0	4.0	4.5	6.5	4.5	5.0	6.0	3.5
N	180	7	8	9	7	2	4	5	11	7	5	7	7
P	100.0	3.9	4.4	5.0	3.9	1.1	2.2	2.8	6.1	3.9	2.8	3.9	3.9
N	97	3	2	1	6	4	4	4	4	4	5	5	5
P	100.0	3.1	2.1	1.0	6.2	4.1	4.1	4.1	4.1	4.1	5.2	5.2	5.2
N	15	-	-	2	-	-	-	1	-	-	-	-	2
P	100.0	0	0	13.3	0	0	0	6.7	0	0	0	0	13.3
AGE OF WOMEN	12	13	14	15	16	17	18	19	20	21	22	23	
NO SCHOOLING													
TOTAL	23	31	17	27	20	24	38	33	28	32	30	40	
N	3.5	4.7	2.6	4.1	3.0	4.2	5.7	5.0	4.2	4.9	4.5	6.1	
P													
10-14	-	-	-	-	-	-	-	-	-	-	-	-	
N	-	-	-	-	-	-	-	-	-	-	-	-	
P	-	-	-	-	-	-	-	-	-	-	-	-	
15-19	0	0	0	0	0	0	0	0	0	0	0	0	
N	-	-	1	1	-	1	-	1	-	-	-	-	
P	0	0	9.1	9.1	0	7.1	0	9.1	0	0	0	0	
N	2	1	1	5	2	1	1	-	-	-	-	-	
P	4.0	2.0	2.0	10.0	4.0	2.0	2.0	0	0	0	0	0	
N	4	5	2	1	2	3	9	2	2	10	2	10	
P	3.7	4.6	1.8	0.9	1.8	2.8	8.3	1.8	1.8	9.2	1.8	9.2	
N	8	9	6	7	8	13	11	13	7	8	9	6	
P	4.0	4.5	3.0	3.5	4.0	6.5	5.5	6.5	3.5	4.0	4.5	3.0	
N	7	10	6	12	7	9	11	11	4	7	7	7	
P	3.9	5.6	3.3	6.7	3.9	3.9	5.0	6.1	0.1	2.2	3.9	3.9	
N	2	4	1	1	1	3	7	5	6	10	5	11	
P	2.1	6.2	1.0	1.0	1.0	3.1	7.2	5.2	6.2	10.3	5.2	11.3	
N	-	-	-	-	-	-	-	-	-	-	-	-	
P	0	0	0	0	0	0	6.7	6.7	13.3	0	20.0	13.3	

표 11.9.A 연배, 교육정도 및 최종출생이 출신후 경과기간별 지난 2년간 출생아를 출산한 기혼부인(계속)
 TABLE 11.9.A (CONTINUED)
 OF ALL EVER MARRIED WOMEN IN THE HOUSEHOLD SCHEDULE WHO HAD A LIVE BIRTH DURING THE 24 MONTHS PRECEDING THE SURVEY,
 THE PERCENTAGE DISTRIBUTION OF TIME ELAPSED THAT BIRTH BY EDUCATION OF WOMEN

EDUCATION OF WOMEN	TIME ELAPSED IN MONTHS												
	ALL	0	1	2	3	4	5	6	7	8	9	10	11
PRIMARY SCHOOL													
TOTAL													
N	2,768	67	108	108	108	102	140	121	116	135	109	160	125
P	100.0	2.4	3.9	3.9	3.9	3.7	5.1	4.4	4.2	4.9	3.9	5.8	4.7
10-14													
N	-	-	-	-	-	-	-	-	-	-	-	-	-
P	0.0	0.0	0.0	0.0	0.0	0.0	0.0	0.0	0.0	0.0	0.0	0.0	0.0
15-19													
N	55	4	5	5	3	4	3	4	2	2	5	6	6
P	100.0	7.3	9.1	9.1	5.5	7.3	5.5	7.3	3.6	3.6	3.6	9.1	10.9
20-24													
N	634	24	37	31	28	22	29	38	30	34	32	41	31
P	100.0	3.8	5.8	4.9	4.4	3.5	4.6	6.0	4.7	5.4	5.0	6.5	4.9
25-29													
N	1,042	20	38	41	41	59	57	37	44	51	37	58	45
P	100.0	1.9	3.6	3.9	3.9	5.5	5.5	3.6	4.2	4.9	3.6	5.6	4.3
30-34													
N	658	14	18	20	25	18	33	24	27	28	23	38	28
P	100.0	2.1	2.7	3.0	3.8	2.7	5.0	3.6	4.1	4.3	3.5	5.8	4.3
35-39													
N	300	5	8	8	8	6	14	16	13	13	12	15	15
P	100.0	1.7	2.7	2.7	2.7	2.0	4.7	5.3	4.3	4.3	4.0	5.0	5.0
40-44													
N	74	-	1	3	3	2	4	2	-	7	2	6	4
P	100.0	0.0	1.4	4.1	4.1	2.7	5.4	2.7	0.0	9.5	2.7	8.1	5.4
45-49													
N	5	-	1	-	-	-	-	-	-	-	-	-	-
P	100.0	0.0	20.0	0.0	0.0	0.0	0.0	0.0	0.0	0.0	0.0	0.0	0.0
AGE OF WOMEN	12	13	14	15	16	17	18	19	20	21	22	23	
PRIMARY SCHOOL													
TOTAL	116	110	109	110	106	109	106	133	128	128	114	96	
N	4.2	4.0	3.9	4.0	3.8	3.9	3.3	4.8	4.6	4.6	4.1	3.5	
10-14													
N	-	-	-	-	-	-	-	-	-	-	-	-	-
P	0.0	0.0	0.0	0.0	0.0	0.0	0.0	0.0	0.0	0.0	0.0	0.0	0.0
15-19													
N	-	-	1	1	1	-	1	3	2	-	1	-	-
P	0.0	0.0	1.8	1.8	1.8	0.0	1.8	5.5	3.6	0.0	1.8	0.0	0.0
20-24													
N	28	23	26	27	25	24	13	12	19	26	14	16	
P	4.4	3.6	4.1	4.3	3.9	3.3	2.1	1.9	3.0	4.1	2.8	2.5	
25-29													
N	43	46	37	45	32	35	50	58	56	43	40	39	
P	4.1	4.4	3.6	4.3	3.1	3.4	4.8	5.5	5.4	4.1	3.3	3.6	
30-34													
N	27	24	31	21	28	31	33	16	35	40	31	23	
P	4.1	3.6	4.7	3.2	4.3	5.0	5.5	5.3	6.1	4.7	4.7	3.5	
35-39													
N	16	14	9	14	17	15	8	19	14	13	16	14	
P	5.3	4.7	3.0	4.7	5.7	5.0	2.7	6.3	4.7	4.3	5.3	4.7	
40-44													
N	2	3	4	2	3	2	1	4	1	6	7	5	
P	2.7	4.1	5.4	2.7	4.1	2.7	1.4	5.4	1.4	8.1	9.5	6.8	
45-49													
N	-	-	1	-	-	-	-	1	1	-	1	-	-
P	0.0	0.0	20.0	0.0	0.0	0.0	0.0	20.0	20.0	0.0	20.0	0.0	0.0

표 11.9.A 연배, 교육정도 및 최종출생이 출신후 경과기간별 지난 2년간 출생아를 출산한 기혼부인(계속)
 TABLE 11.9.A (CONTINUED)
 OF ALL EVER MARRIED WOMEN IN THE HOUSEHOLD SCHEDULE WHO HAD A LIVE BIRTH DURING THE 24 MONTHS PRECEDING THE SURVEY,
 THE PERCENTAGE DISTRIBUTION OF TIME ELAPSED SINCE THAT BIRTH BY EDUCATION OF WOMEN

EDUCATION OF WOMEN	TIME ELAPSED IN MONTHS												
	ALL	0	1	2	3	4	5	6	7	8	9	10	11
MIDDLE SCHOOL													
TOTAL													
N	1,038	26	47	47	54	43	41	55	46	59	45	57	43
P	100.0	2.4	4.3	4.3	5.0	3.7	3.8	5.1	4.2	5.3	4.1	5.2	4.0
10-14													
N	-	-	-	-	-	-	-	-	-	-	-	-	-
P	0.0	0.0	0.0	0.0	0.0	0.0	0.0	0.0	0.0	0.0	0.0	0.0	0.0
15-19													
N	9	-	1	-	2	-	-	1	-	4	-	-	-
P	100.0	0.0	11.1	0.0	22.2	0.0	0.0	11.1	0.0	44.4	0.0	0.0	0.0
20-24													
N	269	16	21	14	11	16	6	17	10	16	11	18	18
P	100.0	5.9	7.8	5.2	4.1	5.7	2.2	6.3	3.7	5.9	4.1	6.7	6.7
25-29													
N	541	8	21	23	27	20	22	27	22	26	24	22	20
P	100.0	1.5	3.9	4.3	5.0	3.7	4.1	5.0	4.1	4.8	4.4	4.1	3.7
30-34													
N	216	2	4	8	11	4	11	8	10	11	9	14	4
P	100.0	0.9	1.9	3.7	5.1	1.9	5.1	3.7	4.6	5.1	4.2	6.5	1.9
35-39													
N	48	-	-	2	2	0	2	2	4	1	-	2	1
P	100.0	0.0	0.0	4.2	4.2	0.0	4.2	4.2	8.3	2.1	0.0	4.2	2.1
40-44													
N	5	-	-	-	1	-	-	-	-	-	1	1	-
P	100.0	0.0	0.0	0.0	20.0	0.0	0.0	0.0	0.0	0.0	20.0	20.0	0.0
45-49													
N	-	-	-	-	-	-	-	-	-	-	-	-	-
P	0.0	0.0	0.0	0.0	0.0	0.0	0.0	0.0	0.0	0.0	0.0	0.0	0.0
AGE OF WOMEN	12	13	14	15	16	17	18	19	20	21	22	23	
MIDDLE SCHOOL													
TOTAL	48	44	48	43	38	43	48	44	35	52	43	45	
N	4.2	4.0	4.4	4.0	3.5	4.0	4.4	4.0	3.2	4.8	4.0	4.1	
10-14													
N	-	-	-	-	-	-	-	-	-	-	-	-	-
P	0.0	0.0	0.0	0.0	0.0	0.0	0.0	0.0	0.0	0.0	0.0	0.0	0.0
15-19													
N	-	-	-	-	-	-	1	-	-	-	-	-	-
P	0.0	0.0	0.0	0.0	0.0	0.0	11.1	0.0	0.0	0.0	0.0	0.0	0.0
20-24													
N	11	12	9	4	9	5	11	14	6	7	3	4	
P	4.1	4.5	3.3	1.5	3.3	1.9	4.1	5.2	2.2	2.6	1.1	1.5	
25-29													
N	30	24	27	26	13	15	33	19	21	24	24	29	
P	5.5	4.4	5.0	4.8	2.4	2.8	6.1	3.3	3.5	3.9	4.4	5.4	
30-34													
N	2	4	12	7	12	17	4	9	9	17	15	12	
P	0.9	1.9	5.6	3.2	5.6	7.9	1.9	4.2	4.2	7.9	6.9	5.6	
35-39													
N	3	3	-	5	4	5	-	3	1	7	1	-	
P	6.3	6.3	0.0	10.4	8.3	10.4	0.0	6.3	2.1	14.6	2.1	0.0	
40-44													
N	-	1	-	1	-	-	-	-	-	-	-	-	-
P	0.0	20.0	0.0	20.0	0.0	0.0	0.0	0.0	0.0	0.0	0.0	0.0	0.0
45-49													
N	-	-	-	-	-	-	-	-	-	-	-	-	-
P	0.0	0.0	0.0	0.0	0.0	0.0	0.0	0.0	0.0	0.0	0.0	0.0	0.0

표 II.9.A 연립 교육정도 및 최종출생아 출생후 경과기간별 지난 2년간 출생아를 출산한 기혼부인(계속)
TABLE II.9.A (CONTINUED)
OF ALL EVER MARRIED WOMEN IN THE HOUSEHOLD SCHEDULE WHO HAD A LIVE BIRTH DURING THE 24 MONTHS PRECEDING THE SURVEY,
THE PERCENTAGE DISTRIBUTION OF TIME ELAPSED SINCE THAT BIRTH BY EDUCATION OF WOMEN

EDUCATION OF WOMEN		TIME ELAPSED IN MONTHS											
AGE OF WOMEN	ALL	0	1	2	3	4	5	6	7	8	9	10	11
HIGH SCHOOL													
TOTAL	618	18	30	24	27	32	24	22	23	31	53	28	32
N													
P	100.0	2.9	4.9	3.9	4.4	5.2	4.2	3.6	3.7	5.0	8.6	4.5	5.2
10-14													
N													
P	.0	.0	.0	.0	.0	.3	.0	.0	.0	.0	.0	.0	.0
15-19													
N	5				1	1	1			1			
P	100.0	.0	.0	.0	20.0	20.0	20.0	.0	.0	20.0	.0	.0	.0
20-24													
N	119	9	11	11	4	9	2	4	3	8	5	2	7
P	100.0	6.7	5.2	9.2	3.4	7.6	1.7	3.4	2.5	6.7	7.6	1.7	5.6
25-29													
N	347	6	14	9	17	15	17	13	16	16	34	22	15
P	100.0	1.7	4.0	2.3	4.9	4.3	4.9	3.7	5.2	4.6	9.8	6.3	5.3
30-34													
N	118	4	4	4	4	5	6	4	2	4	7	3	6
P	100.0	3.4	3.4	3.4	3.4	4.2	5.1	3.4	1.7	3.4	5.9	2.5	5.1
35-39													
N	21		1	1	1	2				1	2	1	
P	100.0	.0	4.8	4.8	4.8	9.5	.0	.0	.0	4.8	9.5	4.8	.0
40-44													
N	7												
P	100.0	.0	.0	.0	.0	.0	.0	14.3	.0	14.3	14.3	.0	.0
45-49													
N	1												
P	100.0	.0	.0	.0	.0	.0	.0	.0	.0	.0	.0	.0	.0
AGE OF WOMEN													
12	13	14	15	16	17	18	19	20	21	22	23		
HIGH SCHOOL													
TOTAL	25	25	17	29	21	24	17	22	19	27	17	25	
N													
P	4.7	4.0	2.8	4.7	3.4	3.7	2.8	3.6	3.1	4.4	2.8	4.0	
10-14													
N													
P	.0	.0	.0	.0	.0	.0	.0	.0	.0	.0	.0	.0	
15-19													
N				1									
P	.0	.0	.0	20.0	.0	.0	.0	.0	.0	.0	.0	.0	
20-24													
N	3	5		7	3	7	4	2	2	4	2	2	
P	2.5	4.2	.0	5.9	2.5	5.9	3.4	1.7	1.7	3.4	1.7	1.7	
25-29													
N	18	15	12	12	13	12	6	14	13	14	6	13	
P	5.2	4.3	3.5	3.5	3.7	3.5	1.7	4.0	3.7	4.0	1.7	3.7	
30-34													
N	7	5	5	8	4	3	6	4	4	5	5	8	
P	5.9	4.2	4.2	6.8	3.4	2.5	5.1	3.4	3.4	5.1	4.2	6.8	
35-39													
N	1			1	1	1	1	2		2	2	1	
P	4.8	.0	.0	4.8	4.8	4.8	4.8	9.5	.0	9.5	9.5	4.8	
40-44													
N													
P	.0	.0	.0	.0	.0	.0	.0	.0	14.3	28.6	14.3	.0	
45-49													
N						1							
P	.0	.0	.0	.0	.0	100.0	.0	.0	.0	.0	.0	.0	

표 II.9.A 연립 교육정도 및 최종출생아 출생후 경과기간별 지난 2년간 출생아를 출산한 기혼부인(계속)
TABLE II.9.A (CONTINUED)
OF ALL EVER MARRIED WOMEN IN THE HOUSEHOLD SCHEDULE WHO HAD A LIVE BIRTH DURING THE 24 MONTHS PRECEDING THE SURVEY,
THE PERCENTAGE DISTRIBUTION OF TIME ELAPSED SINCE THAT BIRTH BY EDUCATION OF WOMEN

EDUCATION OF WOMEN		TIME ELAPSED IN MONTHS											
AGE OF WOMEN	ALL	0	1	2	3	4	5	6	7	8	9	10	11
COLLEGE													
TOTAL	164	4	7	8	5	5	9	10	10	9	8	7	11
N													
P	100.0	2.4	4.3	4.9	3.0	3.0	5.5	6.1	6.1	5.5	4.9	4.3	6.7
10-14													
N													
P	.0	.0	.0	.0	.0	.0	.0	.0	.0	.0	.0	.0	.0
15-19													
N													
P	.0	.0	.0	.0	.0	.0	.0	.0	.0	.0	.0	.0	.0
20-24													
N	19	1	5	2	1			1					
P	100.0	5.3	26.3	10.5	5.3	.0	.0	5.3	15.8	5.3	1	.0	.0
25-29													
N	99	3	2	5	4	9	7	5	7	5	6	5	
P	100.0	3.0	2.0	5.1	4.0	9.1	7.1	5.1	7.1	5.1	6.1	6.1	
30-34													
N	36												
P	100.0	.0	.0	.0	.0	.0	.0	.0	.0	.0	.0	.0	.0
35-39													
N	9												
P	100.0	.0	.0	.0	.0	.0	.0	11.1	.0	.0	22.2	.0	.0
40-44													
N													
P	.0	.0	.0	.0	.0	.0	.0	.0	.0	.0	.0	.0	.0
45-49													
N	1												
P	100.0	.0	.0	.0	.0	100.0	.0	.0	.0	.0	.0	.0	.0
AGE OF WOMEN													
12	13	14	15	16	17	18	19	20	21	22	23		
COLLEGE													
TOTAL	4	6	4	6	8	10	4	6	6	3	7	7	
N													
P	2.4	3.7	2.4	3.7	4.9	6.1	2.4	3.7	3.7	1.8	4.3	4.3	
10-14													
N													
P	.0	.0	.0	.0	.0	.0	.0	.0	.0	.0	.0	.0	
15-19													
N													
P	.0	.0	.0	.0	.0	.0	.0	.0	.0	.0	.0	.0	
20-24													
N													
P	.0	.0	.0	.0	.0	.0	.0	.0	.0	.0	.0	.0	
25-29													
N	3	1											
P	3.0	1.0	.0	6.1	5.1	6.1	2.0	2.0	1.0	3.0	2.0	4.0	
30-34													
N	1	5	1		3	5							
P	2.8	13.9	2.8	.0	8.3	13.9	.0	.0	11.1	11.1	.0	11.1	.0
35-39													
N													
P	.0	.0	.0	.0	.0	.0	.0	.0	.0	.0	.0	.0	.0
40-44													
N													
P	.0	.0	.0	.0	.0	.0	.0	.0	.0	.0	.0	.0	.0
45-49													
N													
P	.0	.0	.0	.0	.0	.0	.0	.0	.0	.0	.0	.0	.0

표 II.9B 연립 거주지 및 최종출생지 출신후 경과기간별 지난2년간 출생아를 출산한 기혼부인

TABLE II.9.B OF ALL EVER MARRIED WOMEN IN THE HOUSEHOLD SCHEDULE WHO HAD A LIVE BIRTH DURING THE 24 MONTHS PRECEDING THE SURVEY, THE PERCENTAGE DISTRIBUTION OF TIME ELAPSED SINCE THAT BIRTH BY TYPE OF PLACE OF RESIDENCE

TYPE OF PLACE OF RESIDENCE	AGE OF WOMEN	TIME ELAPSED IN MONTHS												
		ALL	0	1	2	3	4	5	6	7	8	9	10	11
SEUL CITY														
TOTAL	N	988	27	40	36	37	30	39	45	40	49	55	56	42
	P	100.0	2.7	4.0	3.6	3.7	3.0	3.9	4.6	4.0	5.0	5.6	5.7	4.3
10-14	N	-	-	-	-	-	-	-	-	-	-	-	-	-
	P	0.0	0.0	0.0	0.0	0.0	0.0	0.0	0.0	0.0	0.0	0.0	0.0	0.0
15-19	N	10	1	1	-	-	1	-	2	-	1	-	1	-
	P	100.0	10.0	10.0	0.0	0.0	10.0	0.0	20.0	0.0	10.0	0.0	10.0	0.0
20-24	N	180	6	13	14	11	6	6	8	11	5	14	5	11
	P	100.0	3.3	7.2	7.6	6.1	3.3	3.3	4.4	6.1	2.8	7.9	2.8	6.1
25-29	N	987	12	18	15	20	13	24	25	19	29	20	31	22
	P	100.0	2.5	3.7	3.1	4.1	2.7	4.9	5.1	3.9	6.0	4.1	5.4	4.3
30-34	N	228	5	7	6	4	6	8	5	8	11	15	16	7
	P	100.0	2.2	3.1	2.6	1.8	2.6	3.5	2.2	3.5	4.9	6.6	7.0	3.1
35-39	N	55	3	1	1	2	1	1	4	2	2	3	2	2
	P	100.0	5.5	1.8	1.8	3.6	1.8	1.8	7.3	3.6	3.6	5.5	3.6	3.6
40-44	N	15	-	-	-	-	-	-	-	-	-	-	-	-
	P	100.0	0.0	0.0	0.0	0.0	0.0	0.0	0.0	0.0	0.0	0.0	0.0	0.0
45-49	N	3	-	-	-	-	1	-	-	-	-	-	-	-
	P	100.0	0.0	0.0	0.0	0.0	33.3	0.0	0.0	0.0	0.0	0.0	0.0	0.0
AGE OF WOMEN														
	N	12	13	14	15	16	17	18	19	20	21	22	23	
	P													
SEUL CITY														
TOTAL	N	35	48	31	44	39	46	36	42	43	45	42	41	
	P	3.5	4.9	3.1	4.5	3.9	4.7	3.6	4.3	4.4	4.6	4.3	4.1	
10-14	N	-	-	-	-	-	-	-	-	-	-	-	-	-
	P	0.0	0.0	0.0	0.0	0.0	0.0	0.0	0.0	0.0	0.0	0.0	0.0	0.0
15-19	N	-	-	-	1	1	-	-	-	-	-	-	-	-
	P	0.0	0.0	0.0	10.0	10.0	0.0	0.0	0.0	0.0	0.0	0.0	0.0	0.0
20-24	N	7	8	4	9	7	7	5	4	5	5	6	6	
	P	3.9	4.4	2.2	5.0	3.9	3.9	2.8	2.2	2.8	1.6	2.8	3.3	
25-29	N	18	28	14	21	16	16	23	22	21	24	18	18	
	P	3.7	5.7	2.9	4.3	3.3	3.3	4.7	4.5	4.3	4.9	3.7	3.7	
30-34	N	8	9	11	12	8	14	6	11	13	15	11	12	
	P	3.5	3.9	4.8	3.3	3.5	6.1	2.6	4.8	5.7	6.6	4.8	5.3	
35-39	N	2	3	2	1	5	8	2	4	3	4	4	5	
	P	3.1	4.6	3.1	1.5	7.7	12.3	3.1	6.2	4.6	6.2	6.2	7.7	
40-44	N	-	-	-	-	-	-	-	-	-	-	-	-	-
	P	0.0	0.0	0.0	0.0	0.0	0.0	0.0	0.0	0.0	0.0	0.0	0.0	0.0
45-49	N	-	-	-	-	-	-	-	-	-	-	-	-	-
	P	0.0	0.0	0.0	0.0	0.0	0.0	0.0	0.0	0.0	0.0	0.0	0.0	0.0

표 II.9B 연립 거주지 및 최종출생지 출신후 경과기간별 지난2년간 출생아를 출산한 기혼부인(계속)

TABLE II.9.B (CONTINUED) OF ALL EVER MARRIED WOMEN IN THE HOUSEHOLD SCHEDULE WHO HAD A LIVE BIRTH DURING THE 24 MONTHS PRECEDING THE SURVEY, THE PERCENTAGE DISTRIBUTION OF TIME ELAPSED SINCE THAT BIRTH BY TYPE OF PLACE OF RESIDENCE

TYPE OF PLACE OF RESIDENCE	AGE OF WOMEN	TIME ELAPSED IN MONTHS												
		ALL	0	1	2	3	4	5	6	7	8	9	10	11
PUSAN CITY														
TOTAL	N	516	9	19	27	31	28	22	20	21	22	26	24	23
	P	100.0	1.7	3.7	5.2	6.0	5.4	4.3	3.9	4.1	4.3	5.0	4.7	4.5
10-14	N	-	-	-	-	-	-	-	-	-	-	-	-	-
	P	0.0	0.0	0.0	0.0	0.0	0.0	0.0	0.0	0.0	0.0	0.0	0.0	0.0
15-19	N	1	-	-	-	-	-	-	-	-	-	-	-	-
	P	100.0	0.0	0.0	0.0	0.0	0.0	0.0	0.0	0.0	0.0	0.0	0.0	0.0
20-24	N	119	5	9	9	7	9	3	12	1	6	7	8	6
	P	100.0	4.2	7.6	7.6	5.9	7.6	2.5	10.1	2.5	5.0	5.9	6.7	5.0
25-29	N	261	3	9	15	18	12	14	6	14	13	16	11	5
	P	100.0	1.1	3.4	5.7	6.9	4.6	5.4	2.3	5.4	5.0	5.1	4.2	3.4
30-34	N	96	1	1	3	3	4	4	1	1	2	2	3	5
	P	100.0	1.0	1.0	3.1	3.1	4.2	4.2	1.0	1.0	2.1	2.1	3.1	5.2
35-39	N	36	-	-	-	2	1	1	1	3	1	1	2	3
	P	100.0	0.0	0.0	0.0	5.6	2.8	2.8	2.8	8.3	2.8	2.8	5.6	8.3
40-44	N	3	-	-	-	-	-	-	-	-	-	-	-	-
	P	100.0	0.0	0.0	0.0	0.0	0.0	0.0	0.0	0.0	0.0	0.0	0.0	0.0
45-49	N	-	-	-	-	-	-	-	-	-	-	-	-	-
	P	0.0	0.0	0.0	0.0	0.0	0.0	0.0	0.0	0.0	0.0	0.0	0.0	0.0
AGE OF WOMEN														
	N	12	13	14	15	16	17	18	19	20	21	22	23	
	P													
PUSAN CITY														
TOTAL	N	29	17	16	24	16	14	25	19	25	21	26	12	
	P	5.6	3.3	3.1	4.7	3.1	2.7	4.0	3.7	4.8	4.1	5.0	2.3	
10-14	N	-	-	-	-	-	-	-	-	-	-	-	-	-
	P	0.0	0.0	0.0	0.0	0.0	0.0	0.0	0.0	0.0	0.0	0.0	0.0	0.0
15-19	N	-	-	-	-	-	-	-	-	-	-	-	-	-
	P	0.0	0.0	0.0	0.0	0.0	0.0	0.0	0.0	0.0	0.0	0.0	0.0	0.0
20-24	N	8	3	2	2	2	-	5	-	1	6	2	4	
	P	6.7	2.5	1.7	1.7	1.7	0.0	4.2	0.0	1.8	5.0	1.7	3.4	
25-29	N	16	6	11	15	4	3	14	7	19	7	12	3	
	P	6.1	2.3	4.2	5.7	1.5	3.1	5.4	2.7	6.9	2.7	4.8	1.1	
30-34	N	3	7	3	3	9	6	4	8	5	3	10	5	
	P	3.1	7.3	3.1	3.1	9.4	6.3	4.2	8.3	5.2	3.1	10.4	5.2	
35-39	N	2	1	-	4	1	-	2	4	1	4	2	-	
	P	5.6	2.8	0.0	11.1	2.8	0.0	5.6	11.1	2.8	11.1	5.6	0.0	
40-44	N	-	-	-	-	-	-	-	-	-	-	-	-	-
	P	0.0	0.0	0.0	0.0	0.0	0.0	0.0	0.0	0.0	0.0	0.0	0.0	0.0
45-49	N	-	-	-	-	-	-	-	-	-	-	-	-	-
	P	0.0	0.0	0.0	0.0	0.0	0.0	0.0	0.0	0.0	0.0	0.0	0.0	0.0

표 11.9.B 연립 거주지 및 최정출생아 출산후 경과기간별 지난2년간 출생아를 출산한 기혼부인 계속
 TABLE 11.9.B (CONTINUED)
 OF ALL EVER MARRIED WOMEN IN THE HOUSEHOLD SCHEDULE WHO HAD A LIVE BIRTH DURING THE 24 MONTHS PRECEDING THE SURVEY.
 THE PERCENTAGE DISTRIBUTION OF TIME ELAPSED SINCE THAT BIRTH BY TYPE OF PLACE OF RESIDENCE

TYPE OF PLACE OF RESIDENCE	AGE OF WOMEN	TIME ELAPSED IN MONTHS												
		ALL	0	1	2	3	4	5	6	7	8	9	10	11
LARGE CITY	TOTAL	348	7	14	10	15	16	13	14	17	18	16	14	13
N														
P		100.0	2.0	4.0	2.9	4.3	4.6	3.7	4.0	4.9	5.2	4.6	4.0	3.7
10-14	TOTAL	-	-	-	-	-	-	-	-	-	-	-	-	-
N														
P		100.0	0.0	0.0	0.0	0.0	0.0	0.0	0.0	0.0	0.0	0.0	0.0	0.0
15-19	TOTAL	2	-	-	-	-	1	1	-	-	-	-	-	-
N														
P		100.0	0.0	0.0	0.0	0.0	50.0	50.0	0.0	0.0	0.0	0.0	0.0	0.0
20-24	TOTAL	77	4	8	2	3	5	3	4	5	4	6	3	-
N														
P		100.0	5.2	10.4	2.6	3.9	6.5	3.9	5.2	6.5	5.2	7.9	3.9	0.0
25-29	TOTAL	166	2	3	5	9	5	7	8	9	8	8	9	8
N														
P		100.0	1.2	1.8	3.0	5.4	3.0	4.2	4.8	4.8	4.8	4.8	5.4	4.8
30-34	TOTAL	73	-	3	2	-	5	4	2	2	2	3	2	2
N														
P		100.0	0.0	4.1	2.7	0.0	6.8	5.5	2.7	2.7	2.7	4.1	2.7	2.7
35-39	TOTAL	22	1	-	-	3	-	-	-	3	-	-	-	2
N														
P		100.0	4.5	0.0	0.0	13.6	0.0	0.0	0.0	13.6	0.0	0.0	0.0	9.1
40-44	TOTAL	6	-	-	-	-	-	-	1	-	-	-	-	-
N														
P		100.0	0.0	0.0	0.0	0.0	0.0	0.0	16.7	0.0	0.0	0.0	0.0	0.0
45-49	TOTAL	2	-	-	1	-	-	-	-	-	-	-	-	-
N														
P		100.0	0.0	0.0	50.0	0.0	0.0	0.0	0.0	0.0	0.0	0.0	0.0	0.0
LARGE CITY	AGE OF WOMEN	12	13	14	15	16	17	18	19	20	21	22	23	
TOTAL		14	19	17	14	18	10	11	13	18	17	16	14	
N														
P		4.0	5.5	4.9	4.0	5.2	2.9	3.2	3.7	5.2	4.9	4.6	4.0	
10-14	TOTAL	-	-	-	-	-	-	-	-	-	-	-	-	
N														
P		100.0	0.0	0.0	0.0	0.0	0.0	0.0	0.0	0.0	0.0	0.0	0.0	
15-19	TOTAL	-	-	-	-	-	-	-	-	-	-	-	-	
N														
P		100.0	0.0	0.0	0.0	0.0	0.0	0.0	0.0	0.0	0.0	0.0	0.0	
20-24	TOTAL	2	3	3	2	2	3	3	4	3	3	1	2	
N														
P		2.6	3.9	3.9	2.6	2.6	3.9	3.9	5.2	3.9	1.3	2.6	2.6	
25-29	TOTAL	8	11	5	9	7	3	5	6	7	10	8	8	
N														
P		4.8	6.6	3.0	5.4	4.2	1.8	3.0	4.8	4.2	6.0	4.8	4.8	
30-34	TOTAL	3	3	6	-	6	4	3	1	5	5	4	4	
N														
P		4.1	4.1	8.2	0.0	8.2	5.5	4.1	1.4	6.8	6.9	5.5	5.5	
35-39	TOTAL	-	1	2	2	2	1	-	1	1	2	1	-	
N														
P		0.0	4.5	5.1	9.1	9.1	4.5	0.0	4.5	4.5	9.1	4.5	0.0	
40-44	TOTAL	1	1	-	1	1	-	-	-	1	-	-	-	
N														
P		16.7	16.7	0.0	16.7	16.7	0.0	0.0	0.0	16.7	0.0	0.0	0.0	
45-49	TOTAL	-	-	1	-	-	-	-	-	-	-	-	-	
N														
P		0.0	0.0	50.0	0.0	0.0	0.0	0.0	0.0	0.0	0.0	0.0	0.0	

표 11.9.B 연립 거주지 및 최정출생아 출산후 경과기간별 지난2년간 출생아를 출산한 기혼부인(계속)
 TABLE 11.9.B (CONTINUED)
 OF ALL EVER MARRIED WOMEN IN THE HOUSEHOLD SCHEDULE WHO HAD A LIVE BIRTH DURING THE 24 MONTHS PRECEDING THE SURVEY.
 THE PERCENTAGE DISTRIBUTION OF TIME ELAPSED SINCE THAT BIRTH BY TYPE OF PLACE OF RESIDENCE

TYPE OF PLACE OF RESIDENCE	AGE OF WOMEN	TIME ELAPSED IN MONTHS												
		ALL	0	1	2	3	4	5	6	7	8	9	10	11
MEDIUM CITY	TOTAL	535	16	27	17	22	25	29	23	15	31	24	29	28
N														
P		100.0	3.0	5.0	3.2	4.1	4.7	5.4	4.3	2.8	5.8	4.5	5.2	5.2
10-14	TOTAL	-	-	-	-	-	-	-	-	-	-	-	-	-
N														
P		100.0	0.0	0.0	0.0	0.0	0.0	0.0	0.0	0.0	0.0	0.0	0.0	0.0
15-19	TOTAL	9	1	-	-	1	-	-	-	-	-	4	-	-
N														
P		100.0	0.0	11.1	0.0	11.1	0.0	0.0	0.0	0.0	0.0	44.4	0.0	22.2
20-24	TOTAL	112	7	10	5	2	4	3	7	6	10	1	7	5
N														
P		100.0	6.3	8.9	4.5	1.8	3.6	2.7	6.3	5.4	8.9	0.9	6.3	6.0
25-29	TOTAL	270	6	14	6	12	20	13	13	5	8	15	13	13
N														
P		100.0	2.2	5.2	2.2	4.4	7.4	4.8	4.8	1.9	3.0	5.6	4.8	4.8
30-34	TOTAL	109	1	2	4	6	1	11	2	4	8	5	8	3
N														
P		100.0	0.9	1.8	3.7	5.5	0.9	10.1	1.8	3.7	7.3	4.6	8.3	2.8
35-39	TOTAL	27	2	-	2	-	-	2	1	-	-	1	-	-
N														
P		100.0	7.4	0.0	7.4	0.0	0.0	7.4	3.7	0.0	0.0	3.7	0.0	0.0
40-44	TOTAL	8	-	-	-	1	-	-	-	-	1	-	-	-
N														
P		100.0	0.0	0.0	0.0	12.5	0.0	0.0	0.0	0.0	12.5	25.0	0.0	0.0
45-49	TOTAL	-	-	-	-	-	-	-	-	-	-	-	-	-
N														
P		0.0	0.0	0.0	0.0	0.0	0.0	0.0	0.0	0.0	0.0	0.0	0.0	0.0
LARGE CITY	AGE OF WOMEN	12	13	14	15	16	17	18	19	20	21	22	23	
TOTAL		21	18	16	24	25	24	25	21	24	19	10	23	
N														
P		3.9	3.4	3.0	4.5	4.7	4.5	4.7	3.9	4.5	3.6	1.9	4.3	
10-14	TOTAL	-	-	-	-	-	-	-	-	-	-	-	-	
N														
P		100.0	0.0	0.0	0.0	0.0	0.0	0.0	0.0	0.0	0.0	0.0	0.0	
15-19	TOTAL	-	-	-	-	-	-	-	-	-	-	-	-	
N														
P		100.0	0.0	0.0	0.0	0.0	0.0	0.0	0.0	0.0	0.0	0.0	0.0	
20-24	TOTAL	6	3	3	5	7	1	1	6	3	3	1	2	
N														
P		5.4	2.7	2.7	4.5	6.3	0.9	0.9	5.4	2.7	2.7	0.9	1.8	
25-29	TOTAL	12	10	4	16	12	12	18	10	9	12	3	14	
N														
P		4.4	3.7	1.5	5.9	4.4	4.4	6.7	3.7	3.3	4.4	1.1	5.2	
30-34	TOTAL	2	4	8	2	5	5	5	3	7	4	5	4	
N														
P		1.8	3.7	7.3	1.8	4.6	4.6	4.6	2.8	6.4	3.7	4.6	3.7	
35-39	TOTAL	1	1	1	1	4	1	2	3	3	-	1	2	
N														
P		3.7	3.7	3.7	3.7	14.8	3.7	7.4	11.1	0.0	3.7	7.4	7.4	
40-44	TOTAL	-	-	-	-	-	-	-	-	-	-	-	-	
N														
P		0.0	0.0	0.0	0.0	0.0	0.0	0.0	0.0	0.0	0.0	0.0	0.0	
45-49	TOTAL	-	-	-	-	-	-	-	-	-	-	-	-	
N														
P		0.0	0.0	0.0	0.0	0.0	0.0	0.0	0.0	0.0	0.0	0.0	0.0	

표 11.9.B 연립 거주지 및 최종출생아 출신후 경과기간별 지난 2년간 출생아를 출신한 가동부인(계속)
 TABLE 11.9.B (CONTINUED)
 OF ALL EVER MARRIED WOMEN IN THE HOUSEHOLD SCHEDULE WHO HAD A LIVE BIRTH DURING THE 24 MONTHS PRECEDING THE SURVEY,
 THE PERCENTAGE DISTRIBUTION OF TIME ELAPSED SINCE THAT BIRTH BY TYPE OF PLACE OF RESIDENCE

TYPE OF PLACE OF RESIDENCE	TIME ELAPSED IN MONTHS												
	ALL	0	1	2	3	4	5	6	7	8	9	10	11
SMALL CITY													
TOTAL	205	4	11	9	2	4	4	11	15	15	8	14	10
N	100.0	2.0	5.4	4.4	1.0	2.0	2.0	5.4	7.3	7.3	3.9	6.8	4.9
P													
10-14													
N													
P													
15-19													
N	3		1			1							
P	100.0	.0	33.3	.0	.0	33.3	.0	.0	.0	.0	.0	.0	.0
20-24													
N	36	2	1	3	1		1		5	4		3	2
P	100.0	5.6	2.8	8.3	2.8	.0	2.8	.0	13.9	11.1	.0	8.3	5.6
25-29													
N	90		6	3	1	1	1	3	5	4	7	6	7
P	100.0	.0	6.7	3.3	1.1	1.1	1.1	3.3	5.6	4.4	7.8	6.7	7.8
30-34													
N	51	1	2	2		1	1	5	3	2		4	
P	100.0	2.0	3.9	3.9	.0	2.0	2.0	9.8	5.9	3.9	.0	7.8	.0
35-39													
N	20	1	1	1		1		2	2	1	1	1	1
P	100.0	5.0	5.0	5.0	.0	5.0	.0	10.0	10.0	5.0	5.0	5.0	5.0
40-44													
N	4						1	1					
P	100.0	.0	.0	.0	.0	.0	25.0	25.0	.0	.0	.0	.0	.0
45-49													
N	1												
P	100.0	.0	.0	.0	.0	.0	.0	.0	.0	.0	.0	.0	.0
AGE OF WOMEN	12	13	14	15	16	17	18	19	20	21	22	23	
SMALL CITY													
TOTAL	12	4	7	9	9	9	4	8	7	10	10	7	
N	5.9	2.9	3.4	4.4	4.4	4.4	2.0	3.9	3.4	4.9	4.9	3.4	
P													
10-14													
N													
P													
15-19													
N													
P													
20-24													
N		2	1	1	3	3			1	2	1		
P		5.6	2.8	2.8	8.3	8.3	.0	.0	2.8	5.6	2.8	.0	
25-29													
N	4	3	3	4	4	2	3	5	3	2	2	5	
P	6.7	3.3	3.3	4.4	4.4	2.2	3.3	5.6	3.3	2.2	2.2	5.6	
30-34													
N	5	1	1	3	2	4	1	2	2	5	2	2	
P	9.8	2.0	2.0	5.9	3.9	7.8	2.0	3.9	3.9	9.8	3.9	3.9	
35-39													
N	1		1						1	1	4		
P	5.0	.0	5.0	.0	.0	.0	.0	.0	5.0	5.0	20.0	.0	
40-44													
N				1							1		
P	.0	.0	.0	25.0	.0	.0	.0	.0	.0	.0	25.0	.0	
45-49													
N								1					
P	.0	.0	.0	.0	.0	.0	.0	100.0	.0	.0	.0	.0	

표 11.9.B 연립 거주지 및 최종출생아 출신후 경과기간별 지난 2년간 출생아를 출신한 가동부인(계속)
 TABLE 11.9.B (CONTINUED)
 OF ALL EVER MARRIED WOMEN IN THE HOUSEHOLD SCHEDULE WHO HAD A LIVE BIRTH DURING THE 24 MONTHS PRECEDING THE SURVEY,
 THE PERCENTAGE DISTRIBUTION OF TIME ELAPSED SINCE THAT BIRTH BY TYPE OF PLACE OF RESIDENCE

TYPE OF PLACE OF RESIDENCE	TIME ELAPSED IN MONTHS												
	ALL	0	1	2	3	4	5	6	7	8	9	10	11
TOWN													
TOTAL	392	13	12	24	17	11	14	19	17	17	17	30	8
N	100.0	3.3	3.1	6.1	4.3	2.8	3.6	4.8	4.3	4.3	4.3	7.7	2.0
P													
10-14													
N													
P													
15-19													
N	7												
P	100.0	.0	.0	.0	.0	.0	.0	.0	.0	.0	.0	.0	.0
20-24													
N	100.0	.0	.0	.0	2		1					1	
P					28.6	.0	14.3	.0	.0			14.3	.0
25-29													
N	90	6	3	3	4	5	3	8	2	6	2	10	1
P	100.0	6.7	3.3	3.3	4.4	5.6	3.3	8.9	2.2	6.7	2.2	11.1	1.1
30-34													
N	148	1	3	14	7	6	9	6	4	6	4	10	3
P	100.0	.7	2.0	9.5	4.7	4.1	6.1	4.1	2.7	4.1	2.7	6.8	2.0
35-39													
N	87	4	2	4	4			3	6	4	8	10	3
P	100.0	4.6	2.3	4.6	4.6	.0	.0	3.4	6.9	4.6	3.4	6.9	3.4
40-44													
N	40	1	2	2			1	1	5	1	2	2	
P	100.0	2.5	5.0	5.0	.0	.0	2.5	2.5	12.5	2.5	5.0	5.0	.0
45-49													
N	18	1	1	1					1		2	1	
P	100.0	5.6	5.6	5.6	.0	.0	.0	.0	5.6	.0	11.1	5.6	.0
AGE OF WOMEN	12	13	14	15	16	17	18	19	20	21	22	23	
TOWN													
TOTAL	11	12	15	19	14	18	23	12	23	13	18		
N	2.8	3.1	3.8	4.8	3.6	4.6	3.8	5.9	3.1	5.9	3.3	4.6	
P													
10-14													
N													
P													
15-19													
N													
P													
20-24													
N													
P													
25-29													
N	2	3	5	5	3	5	2	2	2	4	4	2	
P	2.2	3.3	5.6	5.6	3.3	5.6	2.2	2.2	2.2	4.4	4.4	2.2	
30-34													
N	6	4	5	6	6	3	8	9	5	9	1	9	
P	4.1	2.7	3.4	4.1	4.1	2.0	5.4	6.1	3.4	6.1	.7	6.1	
35-39													
N	2	1	4	2	1	7	5	9	3	5	6	3	
P	2.3	1.1	4.6	2.3	1.1	8.0	5.7	10.3	3.4	5.7	6.9	3.4	
40-44													
N	1	1		5	3	1		3	2	3	2	2	
P	2.5	2.5	.0	12.5	7.5	2.5	.0	7.5	5.0	7.5	5.0	5.0	
45-49													
N		3	1	1	1							2	
P	.0	16.7	5.6	5.6	5.6	.0	.0	.0	.0	.0	11.1	11.1	
AGE OF WOMEN	12	13	14	15	16	17	18	19	20	21	22	23	

표 II.9.D 연립 거주지 및 최종출생아 출산후 경과기간별 지난 2년간 출생아를 출산한 기혼부인 계속;
 TABLE II.9.D (CONTINUED)
 OF ALL EVER MARRIED WOMEN IN THE HOUSEHOLD SCHEDULE WHO HAD A LIVE BIRTH DURING THE 24 MONTHS PRECEDING THE SURVEY,
 THE PERCENTAGE DISTRIBUTION OF THE ELAPSED SINCE THAT BIRTH BY NUMBER OF MODERN OBJECTS

TYPE OF PLACE OF RESIDENCE		TIME ELAPSED IN MONTHS											
AGE OF WOMEN	ALL	0	1	2	3	4	5	6	7	8	9	10	11
VILLAGE													
TOTAL	2,315	55	94	90	96	81	121	108	96	109	105	116	118
N	100.0	2.4	4.1	3.9	4.1	3.5	5.2	4.7	4.1	4.7	4.5	5.0	5.1
P													
10-14	-	-	-	-	-	-	-	-	-	-	-	-	-
N	0	0	0	0	0	0	0	0	0	0	0	0	0
P													
15-19	48	3	3	7	2	3	2	2	2	2	3	6	3
N	100.0	6.3	6.3	14.6	4.2	6.3	4.2	4.2	4.2	4.2	6.3	12.5	6.3
P													
20-24	477	20	31	23	19	18	23	24	17	24	26	30	29
N	100.0	4.2	6.5	4.8	4.0	3.8	4.8	5.0	3.6	5.0	5.5	6.3	6.1
P													
25-29	716	14	31	24	27	33	44	29	39	30	34	35	34
N	100.0	2.0	4.3	3.4	3.8	4.6	6.1	4.1	5.4	4.2	4.7	4.9	4.7
P													
30-34	583	12	14	18	28	16	30	28	28	24	23	28	27
N	100.0	2.1	2.4	3.1	4.8	2.7	5.1	4.8	4.8	4.1	3.9	4.8	4.6
P													
35-39	348	4	13	14	11	7	15	20	10	18	16	13	16
N	100.0	1.1	3.7	4.0	3.2	2.0	4.3	5.7	2.9	5.2	4.6	3.7	4.8
P													
40-44	129	2	2	3	9	4	7	4	-	10	3	4	7
N	100.0	1.6	1.6	2.3	7.0	3.1	5.4	3.1	0	7.8	2.3	3.1	5.4
P													
45-49	14	-	-	1	-	-	-	1	-	1	-	-	2
N	100.0	0.0	0.0	7.1	0.0	0.0	7.1	0.0	7.1	0.0	0.0	0.0	14.3
P													
CITY													
TOTAL	96	96	93	81	72	93	97	112	87	107	94	98	
N	4.1	4.1	4.0	3.5	3.1	4.0	4.2	4.8	3.8	4.6	4.1	4.2	
P													
10-14	-	-	-	-	-	-	-	-	-	-	-	-	
N	0	0	0	0	0	0	0	0	0	0	0	0	
P													
15-19	-	-	1	2	-	1	1	2	1	-	1	1	
N	0	0	2.1	4.2	0	2.1	2.1	4.2	2.1	0	2.1	2.1	
P													
20-24	19	19	20	19	15	19	13	15	11	18	14	11	
N	4.0	4.0	4.2	4.0	3.1	4.0	2.7	3.1	2.3	3.9	2.9	2.3	
P													
25-29	32	29	36	19	16	25	29	33	28	30	28	37	
N	4.5	4.1	5.0	2.7	2.2	3.5	4.1	4.6	3.9	4.2	3.9	5.2	
P													
30-34	22	22	22	21	24	31	30	24	34	26	26	19	
N	3.6	3.8	3.8	3.6	4.1	5.3	5.1	5.5	4.1	5.8	4.5	3.3	
P													
35-39	20	20	10	19	17	15	15	21	16	12	12	14	
N	5.7	5.7	2.9	5.5	4.9	4.3	4.3	6.0	4.6	3.4	3.4	4.0	
P													
40-44	3	6	4	1	-	2	8	8	5	13	10	14	
N	2.3	4.7	3.1	0.8	0	1.6	6.2	6.2	3.9	10.1	7.8	10.9	
P													
45-49	-	-	-	-	-	1	1	2	-	3	2		
N	0	0	0	0	0	7.1	7.1	14.3	0	21.4	14.3		
P													

표 II.9.C 연립 사용방수 및 최종출생아 출산후 경과기간별 지난 2년간 출생아를 출산한 기혼부인
 TABLE II.9.C
 OF ALL EVER MARRIED WOMEN IN THE HOUSEHOLD SCHEDULE WHO HAD A LIVE BIRTH DURING THE 24 MONTHS PRECEDING THE SURVEY,
 THE PERCENTAGE DISTRIBUTION OF TIME ELAPSED SINCE THAT BIRTH BY NUMBER OF ROOMS

NUMBER OF ROOMS		TIME ELAPSED IN MONTHS											
AGE OF WOMEN	ALL	0	1	2	3	4	5	6	7	8	9	10	11
ONE ROOM													
TOTAL	2,113	47	91	93	98	90	90	101	88	95	96	109	84
N	100.0	2.2	4.3	4.4	4.6	4.3	4.3	4.8	4.2	4.5	4.5	5.2	4.2
P													
10-14	-	-	-	-	-	-	-	-	-	-	-	-	-
N	0	0	0	0	0	0	0	0	0	0	0	0	0
P													
15-19	31	2	2	2	4	4	2	3	1	-	1	2	5
N	100.0	6.5	6.5	6.5	12.9	12.7	6.5	9.7	3.2	0	3.2	6.5	16.1
P													
20-24	534	20	40	32	26	29	12	37	27	22	32	27	24
N	100.0	3.7	7.5	6.0	4.9	5.4	2.2	6.9	5.1	4.1	6.0	5.1	4.5
P													
25-29	1,002	14	36	40	48	52	49	42	42	49	49	52	36
N	100.0	1.4	3.6	4.0	4.8	5.2	4.9	4.2	4.2	4.9	4.9	5.2	3.6
P													
30-34	409	7	10	14	12	8	22	12	16	19	12	22	12
N	100.0	1.7	2.4	3.4	2.9	2.0	5.4	2.9	3.9	4.4	2.9	5.4	2.9
P													
35-39	110	3	2	4	7	2	4	6	2	4	6	4	8
N	100.0	2.7	1.8	3.6	6.4	1.8	3.6	5.5	1.8	3.6	1.8	3.6	7.3
P													
40-44	22	1	1	1	-	-	1	1	-	1	-	2	4
N	100.0	4.5	4.5	4.5	0	0	4.5	4.5	0	4.5	0	9.1	4.5
P													
45-49	5	-	-	-	-	1	-	-	-	-	1	-	-
N	100.0	0	0	0	0	20.0	0	0	0	0	20.0	0	0
P													
TWO ROOMS													
TOTAL	80	97	75	85	85	80	90	85	89	97	91	77	
N	3.8	4.6	3.5	4.0	4.0	3.9	4.3	4.0	4.2	4.6	3.8	3.6	
P													
10-14	-	-	-	-	-	-	-	-	-	-	-	-	
N	0	0	0	0	0	0	0	0	0	0	0	0	
P													
15-19	-	-	-	-	-	-	-	-	-	-	-	-	
N	0	0	0	0	0	0	0	0	0	0	0	0	
P													
20-24	27	20	17	18	19	18	15	14	15	14	13	11	
N	5.1	3.7	3.2	3.4	3.6	3.4	3.0	2.8	2.6	3.0	2.4	2.1	
P													
25-29	34	54	37	50	33	30	47	43	44	49	37	36	
N	3.4	5.4	3.7	5.0	3.3	3.0	4.7	4.3	4.4	4.8	3.7	3.6	
P													
30-34	14	14	19	12	23	22	21	20	28	26	24		
N	3.4	3.4	4.6	2.9	5.6	5.4	5.1	4.9	6.8	6.4	5.9		
P													
35-39	4	8	1	4	8	7	6	3	7	4	3	5	
N	3.6	7.3	0.9	3.6	7.3	6.2	5.5	2.7	6.4	3.6	2.7	4.5	
P													
40-44	1	1	1	1	1	-	1	2	1	2	1		
N	4.5	4.5	4.5	4.5	4.5	0	4.5	9.1	4.5	9.1	4.5		
P													
45-49	-	-	-	-	-	1	-	1	-	-	-		
N	0	0	0	0	0	20.0	0	20.0	0	0	0		
P													

표 II.9.C 연별, 사용빈수 및 퇴직률에 대한 순후 경과기간별 지난 2년간 출산아를 출산한 기혼부인(계속)
 TABLE II.9.C (CONTINUED)
 OF ALL EVER MARRIED WOMEN IN THE HOUSEHOLD SCHEDULE WHO HAD A LIVE BIRTH DURING THE 24 MONTHS PRECEDING THE SURVEY,
 THE PERCENTAGE DISTRIBUTION OF TIME ELAPSED SINCE THAT BIRTH BY NUMBER OF ROOMS

NUMBER OF ROOMS	AGE OF WOMEN	TIME ELAPSED IN MONTHS											
		ALL	0	1	2	3	4	5	6	7	8	9	10
Two ROOM													
TOTAL	1,706	55	74	61	61	53	80	65	63	103	88	91	80
N	100.0	3.2	4.3	3.6	3.6	3.1	4.7	3.8	3.7	6.0	5.2	5.3	4.7
P													
10-14													
N													
P	.0	.0	.0	.0	.0	.0	.0	.0	.0	.0	.0	.0	.0
15-19													
N	27	1	2	3		1				5	3	3	1
P	100.0	3.7	7.4	11.1	.0	3.7	.0	.0	.0	18.5	11.1	11.1	3.7
20-24													
N	280	20	19	8	11	12	16	11	10	20	10	18	17
P	105.0	7.1	6.4	2.9	3.9	4.3	5.7	3.9	3.6	7.1	3.6	6.4	6.1
25-29													
N	607	14	30	26	23	16	30	23	25	35	34	36	31
P	100.0	2.3	4.9	4.3	3.8	2.6	4.9	3.8	4.1	5.8	5.6	5.9	5.1
30-34													
N	469	12	11	17	15	16	27	15	20	22	23	25	17
P	100.0	2.6	2.3	3.6	3.2	3.4	5.8	3.2	4.3	4.7	4.9	5.3	3.6
35-39													
N	237	8	10	6	8	5	7	11	8	13	13	8	7
P	100.0	3.4	4.2	2.5	3.4	2.1	3.0	4.6	3.4	5.5	5.5	3.4	3.0
40-44													
N	78		2		4	3		4		8	5	1	6
P	100.0	.0	2.6	.0	5.1	3.9	.0	5.1	.0	10.3	6.4	1.3	7.7
45-49													
N	8		1	1				1					1
P	100.0	.0	12.5	12.5	.0	.0	.0	12.5	.0	.0	.0	.0	12.5
AGE OF WOMEN	12	13	14	15	16	17	18	19	20	21	22	23	
Two ROOM													
TOTAL	81	68	63	68	58	77	73	79	67	63	69	66	
N	4.7	4.0	3.7	4.0	3.4	4.5	4.3	4.6	3.9	3.7	4.0	3.9	
P													
10-14													
N													
P	.0	.0	.0	.0	.0	.0	.0	.0	.0	.0	.0	.0	
15-19													
N				1		2		2	1		1	1	
P	.0	.0	.0	3.7	.0	7.4	.0	7.4	3.7	.0	3.7	2.7	
20-24													
N	10	7	9	13	9	7		9	8		9	7	
P	3.6	2.5	3.2	4.6	4.5	3.2		3.2	2.9		3.2	2.5	
25-29													
N	44	23	18	20	20	22	36	19	24	11	19	20	
P	7.2	3.8	3.0	3.3	3.3	3.6	5.9	3.1	4.0	1.8	3.1	4.6	
30-34													
N	18	20	27	13	12	33	19	28	25	19	22	13	
P	3.8	4.3	5.8	2.8	2.6	7.0	4.1	6.0	5.3	4.1	4.7	2.8	
35-39													
N	8	11	7	19	10	7	16	8	16	9	9	12	
P	3.4	4.6	3.0	8.3	4.2	4.2	3.0	6.8	3.4	6.8	3.8	5.1	
40-44													
N	1	7	2	2	3	1	4	5	1	9	6	4	
P	1.3	9.0	2.6	2.6	3.8	1.3	5.1	6.4	1.3	11.5	7.7	5.1	
45-49													
N											3	1	
P	.0	.0	.0	.0	.0	.0	.0	.0	.0	.0	37.5	12.5	

표 II.9.C 연별, 사용빈수 및 퇴직률에 대한 순후 경과기간별 지난 2년간 출산아를 출산한 기혼부인(계속)
 TABLE II.9.C (CONTINUED)
 OF ALL EVER MARRIED WOMEN IN THE HOUSEHOLD SCHEDULE WHO HAD A LIVE BIRTH DURING THE 24 MONTHS PRECEDING THE SURVEY,
 THE PERCENTAGE DISTRIBUTION OF TIME ELAPSED SINCE THAT BIRTH BY NUMBER OF ROOMS

NUMBER OF ROOMS	AGE OF WOMEN	TIME ELAPSED IN MONTHS											
		ALL	0	1	2	3	4	5	6	7	8	9	10
THREE ROOM													
TOTAL	907	18	31	36	32	30	40	45	39	38	41	55	44
N	100.0	2.0	3.4	4.0	3.5	3.3	4.4	5.0	4.3	4.2	4.5	6.1	4.9
P													
10-14													
N													
P	.0	.0	.0	.0	.0	.0	.0	.0	.0	.0	.0	.0	.0
15-19													
N	15	1	2	1	2		1	2		1	2		1
P	100.0	6.7	13.3	6.7	13.3	.0	6.7	13.3	.0	6.7	13.3	.0	6.7
20-24													
N	165	6	10	15	5	3	8	10	5	11	7	16	9
P	100.0	3.6	6.1	9.1	3.0	1.8	4.8	6.1	3.0	6.7	4.2	9.7	5.5
25-29													
N	330	5	9	9	12	16	15	15	19	12	18	19	19
P	100.0	1.5	2.7	2.7	3.6	4.8	4.5	4.5	5.8	3.6	5.5	5.8	5.8
30-34													
N	208	5	6	4	7	7	6	11	7	6	8	14	8
P	100.0	2.4	2.9	1.9	3.4	3.4	2.9	5.3	3.4	2.9	3.8	6.7	3.8
35-39													
N	128		4	5	2	2	5	6	8	5	5	3	6
P	100.0	.0	3.1	3.9	1.6	1.6	3.9	4.7	6.3	3.9	3.9	2.3	4.7
40-44													
N	56	1		1	4	2	5	1		3	3	2	1
P	100.0	1.8	.0	1.8	7.1	3.6	8.9	1.8	.0	5.4	5.4	3.6	1.8
45-49													
N	5			1									1
P	100.0	.0	.0	20.0	.0	.0	.0	.0	.0	.0	.0	.0	20.0
AGE OF WOMEN	12	13	14	15	16	17	18	19	20	21	22	23	
THREE ROOM													
TOTAL	36	28	34	42	35	40	33	46	34	47	38	45	
N	4.0	3.1	3.7	4.6	3.9	4.4	3.6	5.1	3.7	5.2	4.2	5.0	
P													
10-14													
N													
P	.0	.0	.0	.0	.0	.0	.0	.0	.0	.0	.0	.0	
15-19													
N			2	1			1			1			
P	.0	.0	13.3	6.7	.0	.0	6.7	.0	.0	6.7	.0	.0	
20-24													
N	4	8	7	8	4	9	3	2	2	6	2	5	
P	2.4	4.8	4.2	4.8	2.4	5.5	1.8	1.2	1.2	3.6	1.2	3.0	
25-29													
N	12	7	15	14	10	9	12	20	14	14	12	23	
P	3.6	2.1	4.5	4.2	3.0	2.7	3.6	6.1	4.2	4.2	3.6	7.0	
30-34													
N	10	8	5	12	14	9	7	12	6	19	10	7	
P	4.8	3.8	2.4	5.8	6.7	4.3	3.4	5.8	2.9	9.1	4.8	3.4	
35-39													
N	8	4	4	6	7	9	6	10	8	4	9	2	
P	6.3	3.1	3.1	4.7	5.5	7.0	4.7	7.8	6.3	3.1	7.0	1.8	
40-44													
N	2	1	1	1		4	3	1		3	4	5	8
P	3.6	1.8	1.8	1.8	.0	7.1	3.6	1.8	5.4	1.8	5.4	7.1	14.3
45-49													
N								1					
P	.0	.0	.0	.0	.0	.0	.0	20.0	.0	20.0	.0	.0	.0

표 11.9.C 연립. 사용일수 및 회혼율생아 출산후 경과기간별 지난 2년간 출생아를 출산한 기혼부인(계속)
 TABLE 11.9.C (CONTINUED)
 OF ALL EVER MARRIED WOMEN IN THE HOUSEHOLD SCHEDULE WHO HAD A LIVE BIRTH DURING THE 24 MONTHS PRECEDING THE SURVEY,
 THE PERCENTAGE DISTRIBUTION OF TIME ELAPSED SINCE THAT BIRTH BY NUMBER OF ROOMS

NUMBER OF ROOMS	AGE OF WOMEN	TIME ELAPSED IN MONTHS												
		ALL	0	1	2	3	4	5	6	7	8	9	10	11
FOUR ROOM														
TOTAL	N	383	9	12	15	20	11	20	18	20	15	17	19	15
	P	100.0	2.3	3.1	3.9	5.2	2.9	5.2	4.7	5.2	3.9	4.4	5.0	5.0
10-14	N	-	-	-	-	-	-	-	-	-	-	-	-	-
	P	0.0	0.0	0.0	0.0	0.0	0.0	0.0	0.0	0.0	0.0	0.0	0.0	0.0
15-19	N	3	-	-	-	-	1	-	1	-	-	1	-	
	P	100.0	0.0	0.0	0.0	0.0	33.3	0.0	33.3	0.0	0.0	33.3	0.0	
20-24	N	69	3	3	2	4	3	5	3	5	3	4	3	
	P	100.0	4.3	4.3	2.9	5.8	4.3	7.2	4.3	7.2	4.3	4.3	5.8	
25-29	N	114	4	5	4	8	5	7	4	4	2	5	4	
	P	100.0	3.5	4.4	3.5	7.0	4.4	6.1	3.5	3.5	1.8	4.4	3.5	
30-34	N	109	-	3	3	7	1	3	6	7	6	5	4	
	P	100.0	0.0	2.8	2.8	6.4	0.9	2.8	5.5	6.4	5.5	4.6	3.7	
35-39	N	61	1	1	5	1	1	2	3	3	3	4	1	
	P	100.0	1.6	1.6	8.2	1.6	1.6	3.3	6.6	4.9	4.9	6.6	1.6	
40-44	N	24	1	-	1	-	1	2	1	-	1	2	1	
	P	100.0	4.2	0.0	4.2	0.0	4.2	8.3	4.2	0.0	4.2	8.3	4.2	
45-49	N	3	-	-	-	-	-	-	-	-	-	-	-	
	P	100.0	0.0	0.0	0.0	0.0	0.0	0.0	0.0	0.0	0.0	0.0	0.0	
AGE OF WOMEN		12	13	14	15	16	17	18	19	20	21	22	23	
FOUR ROOM														
TOTAL	N	13	17	16	16	15	10	14	16	19	23	17	12	
	P	3.4	4.4	4.2	4.2	3.9	2.6	3.7	4.2	5.0	6.0	4.4	3.1	
10-14	N	-	-	-	-	-	-	-	-	-	-	-	-	
	P	0.0	0.0	0.0	0.0	0.0	0.0	0.0	0.0	0.0	0.0	0.0	0.0	
15-19	N	-	-	-	-	-	-	-	-	-	-	-	-	
	P	0.0	0.0	0.0	0.0	0.0	0.0	0.0	0.0	0.0	0.0	0.0	0.0	
20-24	N	2	5	1	3	3	1	3	1	1	4	2	2	
	P	2.9	7.2	1.4	4.3	4.3	1.4	4.3	1.4	1.4	5.8	2.9	2.9	
25-29	N	4	4	4	4	2	4	4	7	4	11	4	2	
	P	3.5	3.5	5.3	3.5	1.8	3.5	3.5	6.1	4	9.6	3.5	1.8	
30-34	N	3	4	4	6	6	4	5	4	8	5	5	2	
	P	2.8	3.7	3.7	5.5	5.5	3.7	4.6	3.7	7.3	4.6	4.6	1.8	
35-39	N	4	3	4	3	4	1	1	2	4	-	4	2	
	P	6.6	4.9	6.6	4.9	6.6	1.6	1.6	3.3	6.6	0.0	6.6	3.3	
40-44	N	-	1	-	-	-	-	1	2	1	3	1	4	
	P	0.0	4.2	0.0	0.0	0.0	0.0	4.2	8.3	4.2	12.5	4.2	16.7	
45-49	N	-	-	1	-	-	-	-	-	1	-	1	-	
	P	0.0	0.0	33.3	0.0	0.0	0.0	0.0	0.0	33.3	0.0	33.3	0.0	

표 11.9.C 연립. 사용일수 및 회혼율생아 출산후 경과기간별 지난 2년간 출생아를 출산한 기혼부인(계속)
 TABLE 11.9.C (CONTINUED)
 OF ALL EVER MARRIED WOMEN IN THE HOUSEHOLD SCHEDULE WHO HAD A LIVE BIRTH DURING THE 24 MONTHS PRECEDING THE SURVEY,
 THE PERCENTAGE DISTRIBUTION OF TIME ELAPSED SINCE THAT BIRTH BY NUMBER OF ROOMS

NUMBER OF ROOMS	AGE OF WOMEN	TIME ELAPSED IN MONTHS												
		ALL	0	1	2	3	4	5	6	7	8	9	10	11
FIVE ROOM														
TOTAL	N	139	2	8	8	3	4	3	7	9	5	7	9	4
	P	100.0	1.4	5.8	5.8	2.2	2.9	2.2	5.0	6.5	3.6	5.0	5.8	2.9
10-14	N	-	-	-	-	-	-	-	-	-	-	-	-	-
	P	0.0	0.0	0.0	0.0	0.0	0.0	0.0	0.0	0.0	0.0	0.0	0.0	0.0
15-19	N	4	-	-	-	-	-	-	0	0	0	0	0	
	P	100.0	0.0	0.0	0.0	0.0	0.0	0.0	25.0	0.0	0.0	0.0	0.0	
20-24	N	35	1	4	2	1	1	1	2	1	1	1	2	
	P	100.0	2.9	11.4	5.7	2.9	2.9	2.9	14.4	7.3	7.3	7.3	14.4	
25-29	N	56	1	3	3	-	2	5	4	3	4	4	3	
	P	100.0	1.7	5.1	5.1	0.0	3.4	8.5	6.8	6.8	7.1	7.1	5.7	
30-34	N	24	-	1	1	2	1	1	6	6	5	3	2	
	P	100.0	0.0	4.2	4.2	8.3	4.2	4.2	25.0	25.0	16.7	12.5	8.3	
35-39	N	14	-	-	-	-	-	-	1	1	1	2	1	
	P	100.0	0.0	0.0	0.0	0.0	0.0	0.0	7.1	7.1	7.1	14.3	7.1	
40-44	N	2	-	-	-	-	-	-	0	0	0	0	0	
	P	100.0	0.0	0.0	0.0	0.0	0.0	0.0	0.0	0.0	0.0	0.0	0.0	
45-49	N	1	-	-	-	-	-	-	0	0	0	0	0	
	P	100.0	0.0	0.0	0.0	0.0	0.0	0.0	0.0	0.0	0.0	0.0	0.0	
AGE OF WOMEN		12	13	14	15	16	17	18	19	20	21	22	23	
FIVE ROOM														
TOTAL	N	6	4	5	3	-	5	2	10	4	11	6	11	
	P	4.3	2.9	3.6	2.2	0.0	3.6	1.4	7.2	2.9	7.9	4.3	7.9	
10-14	N	-	-	-	-	-	-	-	-	-	-	-	-	
	P	0.0	0.0	0.0	0.0	0.0	0.0	0.0	0.0	0.0	0.0	0.0	0.0	
15-19	N	-	-	-	-	-	-	-	-	-	-	-	-	
	P	0.0	0.0	0.0	0.0	0.0	0.0	0.0	0.0	0.0	0.0	0.0	0.0	
20-24	N	-	-	-	-	-	-	-	1	-	-	-	-	
	P	0.0	0.0	0.0	0.0	0.0	0.0	0.0	25.0	0.0	0.0	0.0	0.0	
25-29	N	4	3	-	1	-	3	-	0	2	5	2	1	
	P	6.8	5.1	0.0	1.7	0.0	5.1	0.0	0.0	14.3	7.1	7.1	2.9	
30-34	N	-	-	-	-	-	-	-	4	2	7	2	4	
	P	0.0	0.0	0.0	0.0	0.0	0.0	0.0	28.6	14.3	28.6	14.3	28.6	
35-39	N	2	1	-	-	-	2	2	1	-	0	1	3	
	P	14.3	7.1	0.0	0.0	0.0	14.3	14.3	7.1	0.0	0.0	7.1	21.4	
40-44	N	-	-	-	-	-	-	-	0	0	0	0	0	
	P	0.0	0.0	0.0	0.0	0.0	0.0	0.0	0.0	0.0	0.0	0.0	0.0	
45-49	N	-	-	-	-	-	-	-	0	0	0	0	0	
	P	0.0	0.0	0.0	0.0	0.0	0.0	0.0	0.0	0.0	0.0	0.0	0.0	

0.91

표 11.9.C 연립. 사망원인 및 최종출생아 출신후 경과기간별 지난 2년간 출생아를 출산한 기혼부인(계속)
 TABLE 11.9.C (CONTINUED)
 OF ALL EVER MARRIED WOMEN IN THE HOUSEHOLD SCHEDULE WHO HAD A LIVE BIRTH DURING THE 24 MONTHS PRECEDING THE SURVEY,
 THE PERCENTAGE DISTRIBUTION OF TIME ELAPSED SINCE THAT BIRTH BY NUMBER OF ROOMS

NUMBER OF ROOMS AGE OF WOMEN	TIME ELAPSED IN MONTHS												
	ALL	0	1	2	3	4	5	6	7	8	9	10	11
SIX OR MORE													
TOTAL	42	1	3	4	3	1	2	1	3	2	1	1	1
N	100.0	2.4	7.1	9.5	7.1	2.4	4.8	2.4	7.1	4.8	2.4	2.4	2.4
P													
10-14													
N	0	0	0	0	0	0	0	0	0	0	0	0	0
P													
15-19													
N	0	0	0	0	0	0	0	0	0	0	0	0	0
P													
20-24													
N	8	0	0	1	0	0	1	0	0	1	1	1	1
P	100.0	0	0	12.5	0	12.5	0	12.5	0	0	17.5	12.5	12.5
N													
P													
25-29													
N	20	1	1	0	0	4	0	0	1	0	1	4	4
P	100.0	5.0	5.0	0	0	20.0	0	0	5.0	0	5.0	20.0	20.0
N													
P													
30-34													
N	8	0	0	2	0	1	12.5	12.5	12.5	0	0	12.5	12.5
P	100.0	0	0	25.0	0	12.5	12.5	12.5	0	0	0	12.5	12.5
N													
P													
35-39													
N	6	0	0	0	0	1	0	16.7	0	16.7	0	16.7	16.7
P	100.0	0	0	0	0	16.7	0	16.7	0	16.7	0	16.7	16.7
N													
P													
40-44													
N	0	0	0	0	0	0	0	0	0	0	0	0	0
P													
45-49													
N	0	0	0	0	0	0	0	0	0	0	0	0	0
P													
AGE OF WOMEN	12	13	14	15	16	17	18	19	20	21	22	23	
SIX OR MORE													
TOTAL	2	2	2	1	2	1	2	1	2	1	2	2	2
N	4.8	4.8	4.8	2.4	4.8	2.4	4.8	2.4	4.8	2.4	4.8	4.8	4.8
P													
10-14													
N	0	0	0	0	0	0	0	0	0	0	0	0	0
P													
15-19													
N	0	0	0	0	0	0	0	0	0	0	0	0	0
P													
20-24													
N	1	1	0	0	0	0	0	0	12.5	0	12.5	12.5	12.5
P	12.5	12.5	0	0	0	0	0	0	12.5	0	12.5	12.5	12.5
N													
P													
25-29													
N	0	0	2	1	0	1	1	2	0	11	5.0	1	1
P	0	0	10.0	5.0	0	5.0	5.0	10.0	0	45.8	20.8	4.2	4.2
N													
P													
30-34													
N	0	1	0	0	0	1	0	0	0	0	0	0	0
P	0	12.5	0	0	0	12.5	0	0	0	0	0	0	0
N													
P													
35-39													
N	1	0	0	0	0	0	16.7	0	0	0	0	0	0
P	16.7	0	0	0	0	0	16.7	0	0	0	0	0	0
N													
P													
40-44													
N	0	0	0	0	0	0	0	0	0	0	0	0	0
P													
45-49													
N	0	0	0	0	0	0	0	0	0	0	0	0	0
P													

표 11.9.D 연립. 문화기구소유 및 최종출생아 출신후 경과기간별 지난 2년간 출생아를 출산한 기혼부인
 TABLE 11.9.D
 OF ALL EVER MARRIED WOMEN IN THE HOUSEHOLD SCHEDULE WHO HAD A LIVE BIRTH DURING THE 24 MONTHS PRECEDING THE SURVEY,
 THE PERCENTAGE DISTRIBUTION OF TIME ELAPSED SINCE THAT BIRTH BY NUMBER OF MODERN OBJECTS

NUMBER OF MODERN OBJECTS AGE OF WOMEN	TIME ELAPSED IN MONTHS												
	ALL	0	1	2	3	4	5	6	7	8	9	10	11
NONE													
TOTAL	250	8	8	13	17	4	9	13	9	14	9	8	14
N	100.0	3.2	3.2	5.2	6.8	1.6	3.6	5.2	3.6	5.6	3.6	3.2	5.6
P													
10-14													
N	0	0	0	0	0	0	0	0	0	0	0	0	0
P													
15-19													
N	6	0	0	3	2	0	0	0	0	0	0	0	0
P	100.0	0	0	50.0	33.3	0	0	0	0	0	0	0	0
N													
P													
20-24													
N	44	3	1	1	2	3	5	2	2	3	2	2	2
P	100.0	6.8	2.3	2.3	4.5	6.8	11.4	4.5	4.5	6.8	4.5	4.5	4.5
N													
P													
25-29													
N	68	0	4	5	6	0	3	2	1	5	3	2	5
P	100.0	0	5.9	7.4	8.8	0	4.4	2.9	1.5	7.4	4.4	2.9	7.4
N													
P													
30-34													
N	65	3	2	2	4	0	3	2	3	2	1	2	2
P	100.0	4.6	3.1	3.1	6.2	0	4.6	3.1	4.6	3.1	1.5	3.1	3.1
N													
P													
35-39													
N	44	1	1	1	0	1	2	3	4	1	2	2	5
P	100.0	2.3	2.3	2.3	0	2.3	4.5	6.8	9.1	2.3	4.5	4.5	11.4
N													
P													
40-44													
N	20	1	0	1	3	0	1	1	0	1	1	0	1
P	100.0	5.0	0	5.0	15.0	0	5.0	5.0	0	5.0	5.0	0	5.0
N													
P													
45-49													
N	3	0	0	0	0	0	1	0	0	0	0	0	1
P	100.0	0	0	0	0	0	33.3	0	0	0	0	0	33.3
AGE OF WOMEN	12	13	14	15	16	17	18	19	20	21	22	23	
NONE													
TOTAL	9	11	12	7	12	8	10	13	12	12	12	6	6
N	3.6	4.4	4.8	2.8	4.8	3.2	4.0	5.2	4.8	4.8	4.8	2.4	2.4
P													
10-14													
N	0	0	0	0	0	0	0	0	0	0	0	0	0
P													
15-19													
N	0	0	0	0	0	0	0	0	0	0	0	0	0
P													
20-24													
N	1	0	2	1	0	0	2	2	1	2	1	2	1
P	2.3	0	4.5	2.3	0	0	4.5	4.5	2.3	4.5	2.3	4.5	2.3
N													
P													
25-29													
N	2	4	5	2	4	1	2	2	2	5	3	1	1
P	2.9	5.9	7.4	2.9	5.9	1.5	2.9	2.9	2.9	7.4	4.4	1.5	1.5
N													
P													
30-34													
N	5	2	5	2	5	2	2	7	3	2	3	3	3
P	7.7	3.1	7.7	3.1	7.7	3.1	3.1	10.8	4.6	3.1	4.6	4.6	4.6
N													
P													

표 11.9.D 연립 문화기구조유수 및 최종출생아 출산후 경과기간별 지난 2년간 출생아를 출산한 기혼부인(계속)
TABLE 11.9.D (CONTINUED)
OF ALL EVER MARRIED WOMEN IN THE HOUSEHOLD SCHEDULE WHO HAD A LIVE BIRTH DURING THE 24 MONTHS PRECEDING THE SURVEY,
THE PERCENTAGE DISTRIBUTION OF THE ELAPSED SINCE THAT BIRTH BY NUMBER OF MODERN OBJECTS

NUMBER OF MODERN OBJECTS	TIME ELAPSED IN MONTHS												
	ALL	0	1	2	3	4	5	6	7	8	9	10	11
AGE OF WOMEN													
ONE													
TOTAL	690	13	24	24	27	26	29	27	35	25	36	46	30
N	100.0	1.9	3.5	3.5	3.9	3.8	4.2	3.9	5.1	3.6	5.2	6.7	4.3
P													
10-14													
N	0	0	0	0	0	0	0	0	0	0	0	0	0
P													
15-19	20	2	1	-	1	1	1	1	1	-	1	4	2
N	100.0	10.0	5.0	0	5.0	5.0	5.0	5.0	5.0	0	5.0	20.0	10.0
P													
20-24	157	5	5	6	9	8	6	8	6	5	9	12	6
N	100.0	3.2	3.2	3.8	5.7	5.1	3.8	5.1	3.8	3.2	5.7	7.6	5.7
P													
25-29	224	3	8	7	10	9	8	6	8	8	9	14	11
N	100.0	1.3	3.6	3.1	4.5	4.0	3.6	2.7	3.6	3.6	4.0	6.3	4.9
P													
30-34	170	1	5	7	3	5	8	7	10	7	10	11	4
N	100.0	0.6	2.9	4.1	1.8	2.9	4.7	4.1	9.4	4.1	5.9	6.5	2.4
P													
35-39	87	2	5	4	3	1	6	4	4	2	5	4	3
N	100.0	2.3	5.7	4.6	3.4	1.1	6.9	4.6	4.6	2.3	5.7	4.6	3.4
P													
40-44	27	-	-	-	1	2	-	1	-	2	2	1	1
N	100.0	0	0	0	3.7	7.4	0	3.7	0	7.4	7.4	3.7	3.7
P													
45-49	5	-	-	-	-	-	-	-	1	-	-	-	-
N	100.0	0	0	0	0	0	0	0	20.0	0	0	0	0
P													
AGE OF WOMEN	12	13	14	15	16	17	18	19	20	21	22	23	
CONE													
TOTAL	32	23	23	33	20	34	35	31	25	21	34	32	
N	100.0	3.3	3.3	5.5	2.9	4.9	5.1	4.5	3.6	3.0	4.9	4.6	
P													
10-14													
N	0	0	0	0	0	0	0	0	0	0	0	0	
P													
15-19						1	1	2	1	-	-	-	
N	0	0	0	0	0	5.0	5.0	10.0	5.0	0	0	0	
P													
20-24	9	4	8	8	6	7	7	2	4	4	7	3	
N	5.7	2.5	5.1	5.1	3.8	4.5	4.5	1.3	2.5	2.5	4.5	1.9	
P													
25-29	14	7	9	14	4	12	14	8	10	7	11	13	
N	6.3	3.1	4.0	6.3	1.8	5.4	6.3	3.6	4.5	3.1	4.9	5.8	
P													
30-34	7	7	3	6	8	10	8	9	7	7	7	7	
N	4.1	4.1	1.8	3.5	4.7	5.9	4.7	5.3	4.1	4.1	4.1	4.1	
P													
35-39	2	3	2	10	1	4	4	5	3	2	6	2	
N	2.3	3.4	2.3	11.9	1.1	4.6	4.6	5.7	3.4	2.3	6.9	2.3	
P													
40-44	-	2	1	-	1	-	1	4	-	1	1	6	
N	0	7.4	3.7	0	3.7	0	3.7	14.8	0	3.7	3.7	22.2	
P													
45-49	-	-	-	-	-	-	-	1	-	-	2	1	
N	0	0	0	0	0	0	0	20.0	0	0	40.0	20.0	
P													

표 11.9.D 연립 문화기구조유수 및 최종출생아 출산후 경과기간별 지난 2년간 출생아를 출산한 기혼부인(계속)
TABLE 11.9.D (CONTINUED)
OF ALL EVER MARRIED WOMEN IN THE HOUSEHOLD SCHEDULE WHO HAD A LIVE BIRTH DURING THE 24 MONTHS PRECEDING THE SURVEY,
THE PERCENTAGE DISTRIBUTION OF THE ELAPSED SINCE THAT BIRTH BY NUMBER OF MODERN OBJECTS

NUMBER OF MODERN OBJECTS	TIME ELAPSED IN MONTHS												
	ALL	0	1	2	3	4	5	6	7	8	9	10	11
AGE OF WOMEN													
TWO													
TOTAL	1,396	42	53	72	51	49	55	74	56	86	61	68	59
N	100.0	3.0	3.8	5.2	3.7	3.5	3.9	5.3	4.0	6.2	4.4	4.9	4.2
P													
10-14													
N	0	0	0	0	0	0	0	0	0	0	0	0	0
P													
15-19	26	2	1	3	-	3	1	2	-	4	2	1	4
N	100.0	7.7	3.8	11.5	0	11.5	3.8	7.7	0	15.4	7.7	3.8	15.4
P													
20-24	351	17	27	24	14	16	8	22	16	22	21	19	18
N	100.0	4.8	7.7	6.8	4.0	4.0	2.3	6.3	4.6	6.3	6.0	5.1	5.1
P													
25-29	580	12	17	27	23	23	32	32	27	34	24	32	17
N	100.0	2.1	2.9	4.7	4.0	4.0	5.5	5.5	4.7	5.9	3.4	5.5	2.9
P													
30-34	267	8	3	16	7	3	9	16	9	15	12	14	14
N	100.0	3.0	1.1	6.0	2.6	1.1	3.4	3.7	3.4	5.6	4.5	5.2	5.2
P													
35-39	122	3	4	1	5	1	4	7	4	7	5	4	3
N	100.0	2.5	3.3	0.8	4.1	0.8	3.3	5.7	3.3	5.7	4.1	3.3	2.5
P													
40-44	46	-	1	1	2	2	1	1	-	4	1	1	3
N	100.0	0	2.2	2.2	4.3	4.3	2.2	2.2	0	8.7	2.2	2.2	6.5
P													
45-49	4	-	-	-	-	-	-	-	-	-	-	-	-
N	100.0	0	0	0	0	0	0	0	0	0	0	0	0
P													
AGE OF WOMEN	12	13	14	15	16	17	18	19	20	21	22	23	
TWO													
TOTAL	47	77	48	52	51	39	54	55	66	73	54	54	
N	100.0	5.5	3.4	3.7	3.7	2.8	3.9	3.9	4.7	5.2	3.9	3.9	
P													
10-14													
N	0	0	0	0	0	0	0	0	0	0	0	0	
P													
15-19													
N	0	0	0	0	0	0	0	0	0	0	0	0	
P													
20-24													
N	0	0	0	0	0	0	0	0	0	0	0	0	
P													
25-29	15	17	8	14	13	3	7	7	9	14	9	9	
N	4.3	4.8	2.3	4.0	3.7	0.9	2.0	2.0	2.6	5.1	2.3	2.6	
P													
30-34	17	36	21	22	14	17	31	23	28	27	22	26	
N	2.9	6.2	3.6	3.5	2.4	2.7	5.3	4.0	4.8	4.7	3.8	4.5	
P													
35-39	7	11	14	11	15	11	8	16	15	13	15	10	
N	2.6	4.1	5.2	4.1	5.6	4.1	3.0	7.1	5.6	4.9	5.6	3.7	
P													
40-44	6	10	3	4	7	7	4	5	11	9	2	6	
N	4.9	8.2	2.5	3.3	5.7	5.7	3.3	4.1	9.0	7.4	1.6	4.9	
P													
45-49	2	3	2	1	2	-	4	1	1	6	5	2	
N	4.3	6.5	4.3	2.2	4.3	0.3	8.7	2.2	2.2	13.9	10.9	4.3	
P													
45-49													
N	0	0	0	0	0	0	0	0	0	0	0	0	
P													

표 II 9D 연립 문해기각소유수 및 최종출생아 출산후 경과기간별 지난2년간 출생아를 출산한 기혼부인(계속)
TABLE II.9.D (CONTINUED)
OF ALL EVER MARRIED WOMEN IN THE HOUSEHOLD SCHEDULE WHO HAD A LIVE BIRTH DURING THE 24 MONTHS PRECEDING THE SURVEY,
THE PERCENTAGE DISTRIBUTION OF THE ELAPSED SINCE THAT BIRTH BY NUMBER OF MODERN OBJECTS

NUMBER OF MODERN OBJECTS		TIME ELAPSED IN MONTHS											
AGE OF WOMEN	ALL	0	1	2	3	4	5	6	7	8	9	10	11
THREE													
TOTAL													
N	1,468	40	70	48	63	55	76	69	67	61	73	73	65
P	100.0	2.7	4.8	3.3	4.3	3.7	5.2	4.7	4.6	4.2	5.0	5.0	4.7
N	0	0	0	0	0	0	0	0	0	0	0	0	0
P	0	0	0	0	0	0	0	0	0	0	0	0	0
N	21	0	3	1	2	1	2	2	1	2	1	1	0
P	100.0	0	14.3	4.8	9.5	1.8	9.5	9.5	4.8	9.5	4.8	4.8	0
N	291	15	26	15	11	12	15	16	18	12	13	18	17
P	100.0	5.2	8.9	5.2	3.8	4.1	5.2	5.5	6.2	4.1	4.5	6.2	5.8
N	577	15	23	16	25	24	29	25	27	27	34	22	30
P	100.0	2.6	4.0	2.8	4.3	4.2	5.0	4.3	4.7	4.7	5.9	3.8	5.2
N	353	3	11	6	15	12	21	15	14	10	14	23	11
P	100.0	0.8	3.1	1.7	4.2	3.4	5.9	4.2	4.0	2.8	5.1	6.5	3.1
N	169	5	4	7	7	4	4	10	7	5	6	6	7
P	100.0	3.0	2.4	4.1	4.1	2.4	2.4	5.9	4.1	3.0	3.6	3.6	4.1
N	50	2	2	1	3	2	5	1	0	5	1	3	3
P	100.0	4.0	4.0	2.0	6.0	4.0	10.0	2.0	0	10.0	2.0	6.0	6.0
N	7	0	1	2	0	0	0	0	0	0	0	0	1
P	100.0	0	14.3	28.6	0	0	0	0	0	0	0	0	14.3
AGE OF WOMEN	12	13	14	15	16	17	18	19	20	21	22	23	
THREE													
TOTAL													
N	57	51	53	66	54	67	51	67	60	80	46	52	
P	3.9	3.5	3.6	4.3	3.7	4.6	3.5	4.6	4.1	5.4	3.1	3.5	
N	0	0	0	0	0	0	0	0	0	0	0	0	
P	0	0	0	0	0	0	0	0	0	0	0	0	
N	0	0	0	0	0	0	0	0	0	0	0	0	
P	0	0	0	0	0	0	0	0	0	0	0	0	
N	7	11	11	10	10	12	8	14	7	6	3	4	
P	2.4	3.8	3.8	3.4	3.4	4.1	2.7	4.8	2.4	2.1	1.0	1.4	
N	25	17	18	30	20	18	22	30	30	31	18	21	
P	4.3	2.9	3.1	5.2	3.5	3.1	3.8	5.2	5.2	5.4	3.1	3.6	
N	14	12	14	12	13	25	17	13	15	29	15	15	
P	4.0	3.4	4.0	3.4	3.7	7.1	4.8	3.7	4.2	8.2	4.2	4.2	
N	9	9	10	11	10	8	3	8	4	10	7	8	
P	5.3	5.3	5.9	6.5	5.9	4.7	1.8	4.7	2.4	5.9	4.1	4.7	
N	2	2	0	2	0	3	1	0	2	4	3	3	
P	4.0	4.0	0	4.0	0	6.0	2.0	0	4.0	8.0	6.0	6.0	
N	0	0	0	0	0	0	0	0	2	0	0	1	
P	0	0	0	0	0	0	0	0	28.6	0	0	14.3	

표 II 9D 연립 문해기각소유수 및 최종출생아 출산후 경과기간별 지난2년간 출생아를 출산한 기혼부인(계속)
TABLE II.9.D (CONTINUED)
OF ALL EVER MARRIED WOMEN IN THE HOUSEHOLD SCHEDULE WHO HAD A LIVE BIRTH DURING THE 24 MONTHS PRECEDING THE SURVEY,
THE PERCENTAGE DISTRIBUTION OF THE ELAPSED SINCE THAT BIRTH BY NUMBER OF MODERN OBJECTS

NUMBER OF MODERN OBJECTS		TIME ELAPSED IN MONTHS											
AGE OF WOMEN	ALL	0	1	2	3	4	5	6	7	8	9	10	11
FOUR													
TOTAL													
N	929	20	39	37	38	47	53	39	29	47	38	61	36
P	100.0	2.2	4.2	4.0	4.1	5.1	5.7	4.2	3.1	5.1	4.1	6.6	4.1
N	0	0	0	0	0	0	0	0	0	0	0	0	0
P	0	0	0	0	0	0	0	0	0	0	0	0	0
N	3	0	0	0	0	0	0	0	0	0	0	0	0
P	100.0	0	0	0	0	0	0	0	0	0	0	0	0
N	177	9	12	9	8	10	11	9	3	8	6	15	9
P	100.0	5.1	6.8	5.1	4.5	5.6	6.2	5.1	1.7	4.5	3.4	8.5	5.1
N	425	5	20	16	16	26	28	12	17	20	21	29	19
P	100.0	1.2	4.7	3.8	3.8	6.1	6.6	2.8	4.0	4.7	4.9	6.8	4.5
N	213	5	5	5	10	9	11	10	7	11	5	12	8
P	100.0	2.3	2.3	2.3	4.7	4.2	5.2	4.7	3.3	5.2	2.3	5.6	3.8
N	81	1	2	6	3	2	3	5	2	6	4	4	1
P	100.0	1.2	2.5	7.4	3.7	2.5	3.7	6.2	2.5	7.4	4.9	4.9	1.2
N	28	0	0	1	0	0	0	3	0	1	2	0	0
P	100.0	0	0	3.6	0	0	0	10.7	0	3.6	7.1	0	0
N	2	0	0	0	0	0	0	0	0	0	0	0	0
P	100.0	0	0	0	0	0	0	0	0	0	0	0	0
AGE OF WOMEN	12	13	14	15	16	17	18	19	20	21	22	23	
FOUR													
TOTAL													
N	43	37	32	26	29	38	44	43	36	33	35	47	
P	4.6	4.0	3.4	2.8	3.1	4.1	4.7	4.6	3.9	3.6	3.8	5.1	
N	0	0	0	0	0	0	0	0	0	0	0	0	
P	0	0	0	0	0	0	0	0	0	0	0	0	
N	0	0	0	0	0	0	0	0	0	0	0	0	
P	0	0	0	0	0	0	0	0	0	0	0	0	
N	6	4	4	10	3	11	3	2	4	7	4	7	
P	5.1	2.3	2.3	5.6	1.7	6.2	1.7	1.1	2.3	4.0	2.3	4.0	
N	20	22	17	7	17	8	26	19	14	12	12	22	
P	4.7	5.2	4.0	1.6	4.0	1.9	6.1	4.5	3.3	2.8	2.8	5.2	
N	8	8	10	7	5	13	9	9	14	10	11	11	
P	3.8	3.8	4.7	3.3	2.3	6.1	4.2	4.2	6.6	4.7	5.2	5.2	
N	6	1	0	2	3	4	4	9	2	2	7	2	
P	7.4	1.2	0	2.5	3.7	4.9	4.9	11.1	2.5	2.5	8.6	2.5	
N	0	2	1	0	1	2	2	3	2	2	0	5	
P	0	7.1	3.6	0	3.6	7.1	7.1	10.7	7.1	7.1	0	17.9	
N	0	0	0	0	0	0	0	0	0	0	0	0	
P	0	0	0	0	0	0	0	0	0	0	0	0	

15

표 II 9 D. 연립. 문화기구소유수 및 최종출생아 출산후 경과기간별 지난 2년간 출생아를 출산한 기본부인 (계속)
TABLE II.9.D. (CONTINUED)
OF ALL EVER MARRIED WOMEN IN THE HOUSEHOLD SCHEDULE WHO HAD A LIVE BIRTH DURING THE 24 MONTHS PRECEDING THE SURVEY,
THE PERCENTAGE DISTRIBUTION OF THE ELAPSED SINCE THAT BIRTH BY NUMBER OF MODERN OBJECTS

Table with columns: NUMBER OF MODERN OBJECTS (ALL, 0, 1, 2, 3, 4, 5, 6, 7, 8, 9, 10, 11) and AGE OF WOMEN (FIVE, 10-14, 15-19, 20-24, 25-29, 30-34, 35-39, 40-44, 45-49). Rows include TOTAL and sub-categories for each age group.

표 II 9 D. 연립. 문화기구소유수 및 최종출생아 출산후 경과기간별 지난 2년간 출생아를 출산한 기본부인 (계속)
TABLE II.9.D. (CONTINUED)
OF ALL EVER MARRIED WOMEN IN THE HOUSEHOLD SCHEDULE WHO HAD A LIVE BIRTH DURING THE 24 MONTHS PRECEDING THE SURVEY,
THE PERCENTAGE DISTRIBUTION OF THE ELAPSED SINCE THAT BIRTH BY NUMBER OF MODERN OBJECTS

Table with columns: NUMBER OF MODERN OBJECTS (ALL, 0, 1, 2, 3, 4, 5, 6, 7, 8, 9, 10) and AGE OF WOMEN (SIX, 10-14, 15-19, 20-24, 25-29, 30-34, 35-39, 40-44, 45-49). Rows include TOTAL and sub-categories for each age group.

표 11.9.D 연별 문화기구조우주 및 직업층별 출산후 경과기간별 지난2년간 출생아를 출산한 기혼부인 (계속)
 TABLE 11.9.D (CONTINUED)
 OF ALL EVER MARRIED WOMEN IN THE HOUSEHOLD SCHEDULE WHO HAD A LIVE BIRTH DURING THE 24 MONTHS PRECEDING THE SURVEY.
 THE PERCENTAGE DISTRIBUTION OF THE ELAPSED SINCE THAT BIRTH BY NUMBER OF MODERN OBJECTS

NUMBER OF MODERN OBJECTS		TIME ELAPSED IN MONTHS											
AGE OF WOMEN	ALL	0	1	2	3	4	5	6	7	8	9	10	11
SEVEN													
TOTAL	54	-	-	-	-	-	-	-	-	-	-	-	-
M	100.0	1.8	.0	3	3	2	.0	1.8	2	4	3	3	8
P	-	-	-	-	-	-	-	-	-	-	-	-	-
10-14	-.0	.0	.0	.0	.0	.0	.0	.0	.0	.0	.0	.0	.0
M	-	-	-	-	-	-	-	-	-	-	-	-	-
P	-	-	-	-	-	-	-	-	-	-	-	-	-
15-19	.0	.0	.0	.0	.0	.0	.0	.0	.0	.0	.0	.0	.0
M	-	-	-	-	-	-	-	-	-	-	-	-	-
P	-	-	-	-	-	-	-	-	-	-	-	-	-
20-24	.0	.0	.0	.0	.0	.0	.0	.0	.0	.0	.0	.0	.0
M	5	-	-	1	1	-	-	1	-	1	-	-	-
P	100.0	.0	.0	20.0	20.0	.0	.0	20.0	.0	20.0	.0	.0	.0
M	-	-	-	-	-	-	-	-	-	-	-	-	-
P	24	-	-	2	1	1	-	-	1	-	-	-	-
30-34	100.0	.0	.0	8.3	4.2	4.2	.0	.0	4.2	.0	4.2	8.3	16.7
M	23	1	-	-	1	1	-	-	1	3	2	1	2
P	100.0	4.3	.0	.0	4.3	4.3	.0	.0	4.3	13.0	8.7	4.3	8.7
M	4	-	-	-	-	-	-	-	-	-	-	-	-
P	100.0	.0	.0	.0	.0	.0	.0	.0	.0	.0	.0	.0	.0
40-44	-	-	-	-	-	-	-	-	-	-	-	-	-
M	-	-	-	-	-	-	-	-	-	-	-	-	-
P	.0	.0	.0	.0	.0	.0	.0	.0	.0	.0	.0	.0	.0
45-49	-	-	-	-	-	-	-	-	-	-	-	-	-
M	-	-	-	-	-	-	-	-	-	-	-	-	-
P	.0	.0	.0	.0	.0	.0	.0	.0	.0	.0	.0	.0	.0
AGE OF WOMEN	12	13	14	15	16	17	18	19	20	21	22	23	
SEVEN													
TOTAL	4	-	3	-	4	5	1	4	1	3	1	2	
M	7.1	.0	5.4	.0	7.1	8.9	1.8	7.1	1.8	5.4	1.8	3.6	
P	-	-	-	-	-	-	-	-	-	-	-	-	-
10-14	.0	.0	.0	.0	.0	.0	.0	.0	.0	.0	.0	.0	
M	-	-	-	-	-	-	-	-	-	-	-	-	-
P	.0	.0	.0	.0	.0	.0	.0	.0	.0	.0	.0	.0	
15-19	-	-	-	-	-	-	-	-	-	-	-	-	
M	-	-	-	-	-	-	-	-	-	-	-	-	-
P	.0	.0	.0	.0	.0	.0	.0	.0	.0	.0	.0	.0	
20-24	-	-	-	-	-	-	-	-	-	-	-	1	
M	-	-	-	-	-	-	-	-	-	-	-	-	-
P	.0	.0	.0	.0	.0	.0	.0	.0	.0	.0	.0	20.0	
25-29	3	-	1	-	2	2	-	2	-	1	-	1	
M	12.5	.0	4.2	.0	8.3	8.3	.0	8.3	.0	4.2	.0	4.2	
P	-	-	-	-	-	-	-	-	-	-	-	-	-
30-34	1	-	2	-	1	2	-	1	1	2	1	-	
M	4.3	.0	8.7	.0	4.3	8.7	.0	4.3	4.3	8.7	4.3	.0	
P	-	-	-	-	-	-	-	-	-	-	-	-	-
35-39	-	-	-	-	1	1	1	-	-	-	-	-	
M	-	-	-	-	-	-	-	-	-	-	-	-	-
P	.0	.0	.0	.0	25.0	25.0	25.0	.0	.0	.0	.0	.0	
40-44	-	-	-	-	-	-	-	-	-	-	-	-	
M	-	-	-	-	-	-	-	-	-	-	-	-	-
P	.0	.0	.0	.0	.0	.0	.0	.0	.0	.0	.0	.0	
45-49	-	-	-	-	-	-	-	-	-	-	-	-	
M	-	-	-	-	-	-	-	-	-	-	-	-	-
P	.0	.0	.0	.0	.0	.0	.0	.0	.0	.0	.0	.0	

109

표 11.9.D 연별 문화기구조우주 및 직업층별 출산후 경과기간별 지난2년간 출생아를 출산한 기혼부인 (계속)
 TABLE 11.9.D (CONTINUED)
 OF ALL EVER MARRIED WOMEN IN THE HOUSEHOLD SCHEDULE WHO HAD A LIVE BIRTH DURING THE 24 MONTHS PRECEDING THE SURVEY.
 THE PERCENTAGE DISTRIBUTION OF THE ELAPSED SINCE THAT BIRTH BY NUMBER OF MODERN OBJECTS

NUMBER OF MODERN OBJECTS		TIME ELAPSED IN MONTHS											
AGE OF WOMEN	ALL	0	1	2	3	4	5	6	7	8	9	10	11
EIGHT													
TOTAL	20	-	4	1	-	2	-	2	-	1	3	-	1
M	100.0	.0	13.8	3.4	.0	6.9	.0	6.9	.0	3.4	10.3	.0	3.4
P	-	-	-	-	-	-	-	-	-	-	-	-	-
10-14	-	-	-	-	-	-	-	-	-	-	-	-	-
M	.0	.0	.0	.0	.0	.0	.0	.0	.0	.0	.0	.0	.0
P	-	-	-	-	-	-	-	-	-	-	-	-	-
15-19	.0	.0	.0	.0	.0	.0	.0	.0	.0	.0	.0	.0	.0
M	-	-	-	-	-	-	-	-	-	-	-	-	-
P	.0	.0	.0	.0	.0	.0	.0	.0	.0	.0	.0	.0	.0
20-24	3	-	1	-	-	-	-	-	-	-	-	-	-
M	100.0	.0	33.3	.0	.0	.0	.0	.0	.0	.0	.0	.0	.0
P	-	-	-	-	-	-	-	-	-	-	-	-	-
25-29	13	-	2	-	-	1	-	1	-	-	1	-	1
M	100.0	.0	15.4	.0	.0	7.7	.0	7.7	.0	.0	7.7	.0	7.7
P	-	-	-	-	-	-	-	-	-	-	-	-	-
30-34	7	-	1	-	-	-	-	-	-	-	-	-	-
M	100.0	.0	14.3	.0	.0	.0	.0	14.3	.0	14.3	14.3	.0	.0
P	-	-	-	-	-	-	-	-	-	-	-	-	-
35-39	4	-	1	-	-	1	-	1	-	-	-	-	-
M	100.0	.0	.0	25.0	.0	25.0	.0	.0	.0	.0	.0	.0	.0
P	-	-	-	-	-	-	-	-	-	-	-	-	-
40-44	1	-	1	-	-	-	-	-	-	-	1	-	1
M	100.0	.0	.0	.0	.0	.0	.0	.0	.0	.0	100.0	.0	.0
P	-	-	-	-	-	-	-	-	-	-	-	-	-
45-49	1	-	-	-	-	-	-	-	-	-	-	-	-
M	100.0	.0	.0	.0	.0	.0	.0	.0	.0	.0	.0	.0	.0
P	-	-	-	-	-	-	-	-	-	-	-	-	-
AGE OF WOMEN	12	13	14	15	16	17	18	19	20	21	22	23	
EIGHT													
TOTAL	1	1	2	1	-	-	2	1	3	1	3		
M	3.4	3.4	6.9	3.4	.0	.0	6.9	3.4	10.3	3.4	10.3		
P	-	-	-	-	-	-	-	-	-	-	-	-	-
10-14	.0	.0	.0	.0	.0	.0	.0	.0	.0	.0	.0		
M	-	-	-	-	-	-	-	-	-	-	-	-	-
P	.0	.0	.0	.0	.0	.0	.0	.0	.0	.0	.0		
15-19	-	-	-	-	-	-	-	-	-	-	-		
M	-	-	-	-	-	-	-	-	-	-	-	-	-
P	.0	.0	.0	.0	.0	.0	.0	.0	.0	.0	.0		
20-24	-	-	-	-	-	-	-	-	-	-	-		
M	-	-	-	-	-	-	-	-	-	-	-	-	-
P	.0	.0	.0	.0	.0	.0	.0	.0	.0	.0	.0		
25-29	.0	.0	.0	.0	.0	.0	.0	.0	.0	.0	.0	1	1
M	-	-	-	-	-	-	-	-	-	-	-	-	-
P	.0	.0	.0	.0	.0	.0	.0	.0	.0	.0	.0	33.3	33.3
30-34	1	-	1	1	-	-	-	-	-	-	-	1	
M	7.7	.0	7.7	7.7	.0	.0	.0	7.7	.0	15.4	.0	7.7	
P	-	-	-	-	-	-	-	-	-	-	-	-	-
35-39	.0	14.3	.0	.0	.0	.0	.0	.0	14.3	.0	14.3	.0	.0
M	-	-	-	-	-	-	-	-	-	-	-	-	-
P	.0	.0	.0	.0	.0	.0	.0	.0	.0	.0	.0	.0	.0
40-44	-	-	-	-	-	-	-	-	-	1	-	-	1
M	-	-	-	-	-	-	-	-	-	-	25.0	.0	25.0
P	-	-	-	-	-	-	-	-	-	-	-	-	-
45-49	.0	.0	.0	.0	.0	.0	.0	.0	.0	.0	.0	.0	.0
M	-	-	-	-	-	-	-	-	-	-	-	-	-
P	.0	.0	.0	.0	.0	.0	.0	.0	.0	.0	.0	.0	.0

표 11.9.E 연립, 남편의 교육정도 및 최종출생아 출생후 경과기간별 지난 2년간 출생아를 출산한 기혼부인(계속)
TABLE 11.9.E (CONTINUED)
OF ALL EVER MARRIED WOMEN IN THE HOUSEHOLD SCHEDULE WHO HAD A LIVE BIRTH DURING THE 24 MONTHS PRECEDING THE SURVEY,
(CONTINUED)
THE PERCENTAGE DISTRIBUTION OF TIME ELAPSED SINCE THAT BIRTH BY EDUCATION OF HUSBAND

Table with columns: EDUCATIONAL LEVEL OF HUSBAND, TIME ELAPSED IN MONTHS, AGE OF WOMEN. Rows include PRIMARY SCHOOL and MIDDLE SCHOOL categories with sub-rows for TOTAL, N, P across various age groups and time intervals.

표 11.9.E 연립, 남편의 교육정도 및 최종출생아 출생후 경과기간별 지난 2년간 출생아를 출산한 기혼부인(계속)
TABLE 11.9.E (CONTINUED)
OF ALL EVER MARRIED WOMEN IN THE HOUSEHOLD SCHEDULE WHO HAD A LIVE BIRTH DURING THE 24 MONTHS PRECEDING THE SURVEY,
(CONTINUED)
THE PERCENTAGE DISTRIBUTION OF TIME ELAPSED SINCE THAT BIRTH BY EDUCATION OF HUSBAND

Table with columns: EDUCATIONAL LEVEL OF HUSBAND, TIME ELAPSED IN MONTHS, AGE OF WOMEN. Rows include MIDDLE SCHOOL and PRIMARY SCHOOL categories with sub-rows for TOTAL, N, P across various age groups and time intervals.

표 11.9.E 연립 남성의 교육정도 및 최종출생아 출생후 경과기간별 지난 2년간 출생아를 출산한 기혼부인(계속)
 TABLE 11.9.E (CONTINUED)
 OF ALL EVER MARRIED WOMEN IN THE HOUSEHOLD SCHEDULE WHO HAD A LIVE BIRTH DURING THE 24 MONTHS PRECEDING THE SURVEY,
 THE PERCENTAGE DISTRIBUTION OF TIME ELAPSED SINCE THAT BIRTH BY EDUCATION OF HUSBAND

AGE OF WOMEN	EDUCATIONAL LEVEL OF HUSBAND	TIME ELAPSED IN MONTHS												
		ALL	0	1	2	3	4	5	6	7	8	9	10	11
HIGH SCHOOL	TOTAL	13.4	4.1	6.0	5.1	6.7	5.9	5.2	6.3	5.4	6.8	6.6	7.5	5.7
	N	100.0	3.1	4.5	3.8	5.0	3.7	3.9	4.7	4.0	5.1	4.9	5.6	4.2
10-14	N	-	-	-	-	-	-	-	-	-	-	-	-	
	P	0.0	0.0	0.0	0.0	0.0	0.0	0.0	0.0	0.0	0.0	0.0	0.0	
15-19	N	12	1	1	2	1	2	-	-	1	1	-	1	
	P	100.0	8.3	8.3	16.7	8.3	16.7	0.0	0.0	8.3	8.3	0.0	8.3	
20-24	N	236	22	21	17	12	17	9	14	17	11	17	19	
	P	100.0	7.7	7.3	5.9	4.2	5.3	3.1	4.9	4.9	3.8	5.9	6.6	
25-29	N	652	14	29	13	41	23	21	35	25	32	39	40	
	P	100.0	2.1	4.4	2.0	6.3	3.5	3.2	5.4	3.8	4.9	6.0	6.1	
30-34	N	293	2	8	9	9	6	21	11	13	14	13	12	
	P	100.0	0.7	2.7	3.1	3.1	2.0	7.2	3.8	4.6	4.9	4.4	3.1	
35-39	N	97	2	1	5	4	2	1	3	2	2	4	-	
	P	100.0	2.2	1.1	5.4	4.3	2.2	1.1	3.3	2.2	3.3	2.2	4.3	
40-44	N	6	-	-	-	-	-	-	-	-	1	-	2	
	P	100.0	0.0	0.0	0.0	0.0	0.0	0.0	0.0	0.0	16.7	0.0	33.3	
45-49	N	1	-	-	-	-	-	-	-	-	-	-	-	
	P	100.0	0.0	0.0	0.0	0.0	0.0	0.0	0.0	0.0	0.0	0.0	0.0	
AGE OF WOMEN		12	13	14	15	16	17	18	19	20	21	22	23	
HIGH SCHOOL	TOTAL	4.8	5.4	4.4	6.7	4.8	5.2	3.8	7.2	5.4	5.4	5.6	5.1	
	N	3.6	4.0	3.3	5.0	3.6	3.7	2.9	5.4	4.0	4.0	4.2	3.8	
10-14	N	-	-	-	-	-	-	-	-	-	-	-	-	
	P	0.0	0.0	0.0	0.0	0.0	0.0	0.0	0.0	0.0	0.0	0.0	0.0	
15-19	N	-	-	1	1	-	-	-	-	-	-	-	-	
	P	0.0	0.0	8.3	8.3	0.0	0.0	0.0	0.0	0.0	0.0	0.0	0.0	
20-24	N	10	12	7	13	9	7	5	13	4	4	6	4	
	P	3.5	4.2	2.4	4.5	3.1	3.1	1.7	4.5	1.4	1.4	2.1	1.4	
25-29	N	23	27	20	33	17	13	27	37	32	23	21	29	
	P	3.5	4.1	3.1	5.1	2.6	2.9	4.1	5.7	4.9	3.5	3.2	4.4	
30-34	N	14	10	13	11	14	19	4	15	14	24	20	12	
	P	3.4	3.4	4.4	3.8	4.8	6.5	1.4	5.1	4.8	9.2	6.8	4.1	
35-39	N	4	4	3	9	8	5	2	7	4	3	8	5	
	P	4.3	4.3	3.3	7.8	8.7	6.5	2.2	7.6	4.3	3.3	8.7	5.4	
40-44	N	1	1	-	-	-	-	-	-	-	-	-	-	
	P	16.7	16.7	0.0	0.0	0.0	0.0	0.0	0.0	0.0	0.0	0.0	16.7	
45-49	N	-	-	-	-	-	-	-	-	-	-	-	-	
	P	0.0	0.0	0.0	0.0	0.0	0.0	0.0	0.0	0.0	0.0	100.0	0.0	

표 11.9.E 연립 남성의 교육정도 및 최종출생아 출생후 경과기간별 지난 2년간 출생아를 출산한 기혼부인(계속)
 TABLE 11.9.E (CONTINUED)
 OF ALL EVER MARRIED WOMEN IN THE HOUSEHOLD SCHEDULE WHO HAD A LIVE BIRTH DURING THE 24 MONTHS PRECEDING THE SURVEY,
 THE PERCENTAGE DISTRIBUTION OF TIME ELAPSED SINCE THAT BIRTH BY EDUCATION OF HUSBAND

AGE OF WOMEN	EDUCATIONAL LEVEL OF HUSBAND	TIME ELAPSED IN MONTHS												
		ALL	0	1	2	3	4	5	6	7	8	9	10	11
COLLEGE	TOTAL	592	14	23	33	18	21	25	26	27	36	44	29	33
	N	100.0	2.4	3.9	5.1	3.0	3.4	4.2	4.4	4.6	6.1	7.4	4.7	5.6
10-14	N	-	-	-	-	-	-	-	-	-	-	-	-	
	P	0.0	0.0	0.0	0.0	0.0	0.0	0.0	0.0	0.0	0.0	0.0	0.0	
15-19	N	4	-	-	-	-	-	-	-	-	-	-	-	
	P	100.0	0.0	0.0	0.0	0.0	0.0	0.0	0.0	0.0	0.0	0.0	0.0	
20-24	N	95	3	9	9	2	3	7	4	5	5	1	5	
	P	100.0	3.5	10.6	11.6	2.4	1.2	2.4	3.5	8.2	4.7	5.9	1.2	
25-29	N	316	7	8	15	12	13	21	14	19	26	16	21	
	P	100.0	2.2	2.5	4.7	3.8	4.1	6.6	4.7	4.4	6.0	8.2	5.1	
30-34	N	148	4	4	6	4	5	2	6	5	7	7	10	
	P	100.0	2.7	2.7	4.1	2.7	3.4	1.4	4.1	3.4	4.7	4.7	6.8	
35-39	N	26	-	1	-	-	-	1	1	-	4	1	1	
	P	100.0	0.0	3.8	0.0	0.0	0.0	3.8	3.8	0.0	15.4	3.8	3.8	
40-44	N	16	-	1	-	-	-	-	-	1	2	-	-	
	P	100.0	0.0	10.0	0.0	0.0	0.0	0.0	0.0	10.0	20.0	0.0	0.0	
45-49	N	3	-	-	-	-	-	-	-	-	-	-	-	
	P	100.0	0.0	0.0	0.0	0.0	0.0	0.0	0.0	0.0	0.0	0.0	0.0	
AGE OF WOMEN		12	13	14	15	16	17	18	19	20	21	22	23	
COLLEGE	TOTAL	28	20	30	26	20	26	17	16	16	30	25	24	
	N	4.7	3.4	3.4	4.4	3.4	4.4	2.9	2.7	2.7	5.1	4.2	4.1	
10-14	N	-	-	-	-	-	-	-	-	-	-	-	-	
	P	0.0	0.0	0.0	0.0	0.0	0.0	0.0	0.0	0.0	0.0	0.0	0.0	
15-19	N	-	-	-	-	-	-	-	-	-	-	-	-	
	P	0.0	0.0	0.0	0.0	0.0	0.0	0.0	0.0	0.0	0.0	0.0	0.0	
20-24	N	2	5	4	4	-	4	3	1	3	5	1	2	
	P	2.4	5.9	4.7	4.7	0.0	4.7	3.5	1.2	3.5	5.9	1.2	2.4	
25-29	N	17	8	8	14	11	11	9	7	6	15	10	13	
	P	3.4	2.5	2.5	4.4	3.5	3.5	2.8	2.2	1.9	4.7	3.2	4.1	
30-34	N	6	7	6	7	7	5	5	7	7	10	7	7	
	P	4.1	4.7	4.1	4.7	4.7	5.4	3.4	3.4	4.7	4.7	6.9	4.7	
35-39	N	3	-	1	-	2	2	-	3	-	2	2	2	
	P	11.5	0.0	3.8	0.0	7.7	7.7	0.0	11.5	0.0	7.7	7.7	7.7	
40-44	N	-	-	-	-	-	-	-	-	-	-	-	-	
	P	0.0	0.0	0.0	0.0	0.0	0.0	0.0	0.0	0.0	0.0	0.0	0.0	
45-49	N	-	-	-	-	-	-	-	-	-	-	-	-	
	P	0.0	0.0	0.0	0.0	0.0	0.0	0.0	0.0	0.0	0.0	0.0	0.0	

표 II.9 E. 연립 남편의 교육정도 및 피혼출생아 출신후 경과기간별 지난 2년간 출생아를 출산한 기혼부인(계속)
TABLE II.9.E (CONTINUED)
OF ALL EVER MARRIED WOMEN IN THE HOUSEHOLD SCHEDULE WHO HAD A LIVE BIRTH DURING THE 24 MONTHS PRECEDING THE SURVEY,
THE PERCENTAGE DISTRIBUTION OF TIME ELAPSED SINCE THAT BIRTH BY EDUCATION OF HUSBAND

AGE OF WOMEN	TIME ELAPSED IN MONTHS													
	ALL	0	1	2	3	4	5	6	7	8	9	10	11	12
TOTAL N P	255 100.0	5 2.0	5 2.0	9 3.5	15 5.9	9 3.5	5 2.0	11 4.3	14 5.5	10 3.9	11 4.3	9 3.5	12 4.7	
10-14 N P														
15-19 N P														
20-24 N P														
25-29 N P														
30-34 N P														
35-39 N P														
40-44 N P														
45-49 N P														
AGE OF WOMEN	12	13	14	15	16	17	18	19	20	21	22	23		
INAP.														
TOTAL N P	13 5.1	7 2.7	13 5.1	10 3.9	12 4.7	10 3.9	19 7.5	2 .8	11 4.3	17 6.7	16 6.3	10 3.9		
10-14 N P														
15-19 N P														
20-24 N P														
25-29 N P														
30-34 N P														
35-39 N P														
40-44 N P														
45-49 N P														

표 II.10A 연립 남편의 연령 및 교육정도별 10-49세의 유배우부인 및 지난 1년간 출생아를 출산한 유배우부인 백분율
TABLE II.10.A
OF ALL CURRENTLY MARRIED WOMEN AGED 10-49 IN THE HOUSEHOLD SCHEDULE, THE PERCENTAGE HAVING A LIVE BIRTH IN THE PAST
ONE YEAR, WOMEN CLASSIFIED BY AGE, AGE OF HUSBAND, AND EDUCATION OF WOMEN

AGE OF WIFE	AGE OF HUSBAND															
	TOTAL	15-19	20-24	25-29	30-34	35-39	40-44	45-49	50-54	55-59	60-64	65-69	70-74	75-79	80+	N.A.
EDUCATION OF WOMEN																
(%) TOTAL																
TOTAL N P	15,737 17.0	21 6.5	243 30.5	1,574 37.2	3,377 23.0	3,207 15.5	2,482 7.8	1,372 4.2	1,258 2.2	506 4.3	176 8.0	55 17.7	33 12.1	8 2	2 52.3	
10-14 N P																
15-19 N P																
20-24 N P																
25-29 N P																
30-34 N P																
35-39 N P																
40-44 N P																
45-49 N P																
AGE SCHEDULING																
TOTAL N P	3,008 16.3	4 .0	8 30.0	64 42.2	193 25.0	471 16.1	590 12.4	539 6.8	598 1.8	267 1.5	94 6.4	24 3.6	16 6.3	5 1	80 12.5	
10-14 N P																
15-19 N P																
20-24 N P																
25-29 N P																
30-34 N P																
35-39 N P																
40-44 N P																
45-49 N P																

표 II 10B 연립, 남편의 연립 및 거주지별 10-49세의 유배우부인 및 지난 1년간 출생아를 출산한 유배우부인 백분율

TABLE II.10.B OF ALL CURRENTLY MARRIED WOMEN AGED 10-49 IN THE HOUSEHOLD SCHEDULE, THE PERCENTAGE HAVING A LIVE BIRTH IN THE PAST ONE YEAR. WOMEN CLASSIFIED BY AGE, AGE OF HUSBAND, AND TYPE OF PLACE OF RESIDENCE

TYPE OF PLACE OF RESIDENCE		AGE OF HUSBAND															80+	N.A.
		TOTAL	15-19	20-24	25-29	30-34	35-39	40-44	45-49	50-54	55-59	60-64	65-69	70-74	75-79			
GRAND TOTAL																		
TOTAL	15,737	21	24.3	1,974	3,377	3,207	2,402	1,972	1,258	506	176	55	33	8	2	523		
N	17.0	5.5	30.5	37.2	28.0	15.5	7.8	4.2	2.2	4.3	9.0	12.7	12.1	.0	50.0	15.7		
10-14	-	-	-	-	-	-	-	-	-	-	-	-	-	-	-	-		
15-19	184	13	44	94	15	3	-	1	1	-	2	1	-	-	-	10		
20-24	1,849	4	187	990	468	4	6	7	19	6	4	4	-	1	101			
25-29	3,459	2	11	859	1,875	522	40	14	15	14	9	5	2	1	-	122		
30-34	3,152	-	-	26	959	1,586	380	71	19	12	11	2	3	2	-	81		
35-39	2,995	-	-	1	55	981	1,302	410	105	29	13	10	6	-	-	84		
40-44	2,369	1	-	1	3	63	709	922	429	119	31	12	4	4	1	70		
45-49	1,689	1	1	3	2	4	37	448	682	314	104	21	14	1	-	55		
SECUL CITY																		
TOTAL	3,328	7	48	425	836	732	492	372	210	74	31	2	4	-	-	95		
N	14.6	.0	29.2	32.0	25.0	11.0	4.5	2.2	1.0	.0	3.2	50.0	.0	.0	.0	8.4		
10-14	-	-	-	-	-	-	-	-	-	-	-	-	-	-	-	-		
15-19	27	5	6	12	3	-	-	-	-	-	-	-	-	-	-	1		
20-24	351	2	38	206	77	12	1	-	-	1	1	-	-	-	-	7.7		
25-29	848	-	3	179	475	122	12	7	1	1	1	1	-	-	-	7.7		
30-34	756	-	-	4	271	375	76	13	1	1	2	-	-	-	-	30.0		
35-39	646	-	-	-	8	210	278	92	20	5	2	1	-	-	-	24		
40-44	413	-	-	1	2	6	118	173	73	18	7	-	1	-	-	14		
45-49	287	-	1	3	-	1	4	87	115	48	18	-	3	-	-	7		

표 II 10B 연립, 남편의 연립 및 거주지별 10-49세의 유배우부인 및 지난 1년간 출생아를 출산한 유배우부인 백분율(계속)

TABLE II.10.B (CONTINUED) OF ALL CURRENTLY MARRIED WOMEN AGED 10-49 IN THE HOUSEHOLD SCHEDULE, THE PERCENTAGE HAVING A LIVE BIRTH IN THE PAST ONE YEAR. WOMEN CLASSIFIED BY AGE, AGE OF HUSBAND, AND TYPE OF PLACE OF RESIDENCE

TYPE OF PLACE OF RESIDENCE		AGE OF HUSBAND															80+	N.A.
		TOTAL	15-19	20-24	25-29	30-34	35-39	40-44	45-49	50-54	55-59	60-64	65-69	70-74	75-79			
RURAL CITY																		
TOTAL	1,478	1	15	236	390	296	192	148	94	40	13	4	-	-	-	49		
N	19.3	.0	40.0	39.8	29.5	13.2	5.7	1.4	.0	2.5	.0	.0	.0	.0	.0	6.1		
10-14	-	-	-	-	-	-	-	-	-	-	-	-	-	-	-	-		
15-19	6	-	1	3	-	-	-	-	-	-	1	-	-	-	-	-		
20-24	16.7	.0	.0	.0	.0	.0	.0	.0	.0	.0	.0	.0	.0	.0	.0	100.0		
25-29	207	-	14	118	65	3	-	-	-	-	-	-	-	-	-	7		
30-34	40.1	.0	42.9	40.7	43.1	.0	.0	.0	.0	.0	.0	.0	.0	.0	.0	14.3		
35-39	430	1	-	113	248	56	5	-	-	-	-	-	-	-	-	7		
40-44	32.6	.0	.0	38.9	31.0	32.1	.0	.0	.0	.0	.0	.0	.0	.0	.0	14.3		
45-49	296	-	-	2	71	167	34	8	1	-	1	-	-	-	-	12		
10-14	10.1	.0	.0	100.0	12.7	9.0	11.8	.0	.0	.0	.0	.0	.0	.0	.0	.0		
15-19	24	-	-	-	6	67	116	34	7	6	-	-	-	-	-	8		
20-24	6.1	.0	.0	.0	16.7	9.0	5.2	5.9	.0	.0	.0	.0	.0	.0	.0	.0		
25-29	168	-	-	-	-	3	35	83	28	9	5	-	-	-	-	6		
30-34	1.2	.0	.0	.0	.0	.0	2.9	.0	.0	12.5	.0	.0	.0	.0	.0	.0		
35-39	127	-	-	-	-	-	-	2	23	58	26	6	4	-	-	8		
40-44	.0	.0	.0	.0	.0	.0	.0	.0	.0	.0	.0	.0	.0	.0	.0	.0		
LARGE CITY																		
TOTAL	1,085	1	12	143	255	210	165	137	77	32	6	2	1	-	-	44		
N	15.1	100.0	33.3	33.6	26.3	13.8	4.8	.0	1.3	.0	16.7	.0	.0	.0	.0	11.4		
10-14	-	-	-	-	-	-	-	-	-	-	-	-	-	-	-	-		
15-19	8	1	1	5	-	-	-	-	-	-	-	-	-	-	-	1		
20-24	25.0	100.0	.0	20.0	.0	.0	.0	.0	.0	.0	.0	.0	.0	.0	.0	.0		
25-29	129	-	11	82	28	2	-	-	-	-	1	-	-	-	-	5		
30-34	35.7	.0	36.4	34.1	39.3	100.0	.0	.0	.0	.0	.0	.0	.0	.0	.0	20.0		
35-39	246	-	-	56	159	37	2	-	1	2	-	-	-	-	-	9		
40-44	25.3	.0	.0	33.9	27.7	24.3	50.0	.0	100.0	.0	.0	.0	.0	.0	.0	44.4		
45-49	207	-	-	-	67	104	23	6	2	-	-	-	-	-	-	5		
10-14	13.0	.0	.0	.0	17.9	12.5	8.7	.0	.0	.0	.0	.0	.0	.0	.0	.0		
15-19	211	-	-	-	1	60	98	31	8	2	-	1	-	-	-	10		
20-24	4.3	.0	.0	.0	.0	3.3	4.1	.0	.0	.0	.0	.0	.0	.0	.0	.0		
25-29	159	-	-	-	-	6	40	66	28	11	1	-	1	-	-	6		
30-34	.6	.0	.0	.0	.0	.0	2.5	.0	.0	.0	.0	.0	.0	.0	.0	.0		
35-39	105	-	-	-	-	1	2	34	38	17	5	-	-	-	-	8		
40-44	1.0	.0	.0	.0	.0	.0	.0	.0	.0	.0	20.0	.0	.0	.0	.0	.0		

표 II 10B 연립, 남성의 연립 및 거주지별 10-49세의 유배우부의 및 지난 1년간 출생아를 출산한 유배우부의 백분율(계속)
 TABLE II.10.B (CONTINUED)
 OF ALL CURRENTLY MARRIED WOMEN AGED 10-49 IN THE HOUSEHOLD SCHEDULE, THE PERCENTAGE HAVING A LIVE BIRTH IN THE PAST ONE YEAR, WOMEN CLASSIFIED BY AGE, AGE OF HUSBAND, AND TYPE OF PLACE OF RESIDENCE

TYPE OF PLACE OF RESIDENCE	AGE OF WIFE	TOTAL	AGE OF HUSBAND															N.A.
			15-19	20-24	25-29	30-34	35-39	40-44	45-49	50-54	55-59	60-64	65-69	70-74	75-79	80+		
MEDIUM CITY																		
TOTAL	N	1,529																
	P	18.4	.0	27.5	38.1	28.8	13.9	4.6	.8	92	32	6	6	-	1	-	54	
10-14	N	-																
	P	-	-	-	-	-	-	-	-	-	-	-	-	-	-	-	-	
15-19	N	16	-	4	7	4	-	-	-	-	-	-	-	-	-	-	-	
	P	50.0	.0	50.0	28.6	100.0	.0	.0	.0	.0	.0	.0	.0	.0	.0	.0	.0	
20-24	N	211	1	34	94	70	3	1	-	-	-	-	-	-	-	-	8	
	P	33.2	.0	23.5	41.5	28.0	.0	100.0	.0	.0	.0	.0	.0	.0	.0	.0	25.0	
25-29	N	450	-	2	123	256	48	3	-	1	-	-	-	-	-	-	17	
	P	30.2	.0	50.0	35.8	28.9	22.9	33.3	.0	.0	.0	.0	.0	.0	.0	.0	29.4	
30-34	N	305	-	-	2	90	162	37	4	1	1	-	-	-	-	-	7	
	P	18.0	.0	.0	50.0	26.7	17.3	2.7	.0	.0	.0	.0	.0	.0	.0	.0	14.3	
35-39	N	218	-	-	-	3	87	95	18	4	3	-	-	-	-	-	8	
	P	4.1	.0	.0	.0	2.3	5.3	5.6	.0	33.3	.0	.0	.0	.0	.0	.0	.0	
40-44	N	186	-	-	-	-	8	74	61	27	6	-	3	-	-	-	7	
	P	2.2	.0	.0	.0	.0	25.0	2.7	.0	.0	.0	.0	.0	.0	.0	.0	.0	
45-49	N	143	-	-	-	-	2	6	30	59	22	6	3	-	-	-	6	
	P	.0	.0	.0	.0	.0	.0	.0	.0	.0	.0	.0	.0	.0	.0	.0	.0	
SMALL CITY																		
TOTAL	N	619	1	9	21	133	143	91	66	49	16	8	-	-	-	-	12	
	P	17.1	.0	22.2	28.6	31.6	16.8	9.9	3.0	.0	6.3	.0	.0	.0	.0	.0	.0	
10-14	N	-																
	P	-	.0	.0	.0	.0	.0	.0	.0	.0	.0	.0	.0	.0	.0	.0	.0	
15-19	N	7	-	1	5	1	-	-	-	-	-	-	-	-	-	-	-	
	P	28.5	.0	100.0	20.0	.0	.0	.0	.0	.0	.0	.0	.0	.0	.0	.0	.0	
20-24	N	73	-	7	48	13	1	-	-	-	-	-	-	-	-	-	4	
	P	20.1	.0	14.3	33.3	30.5	.0	.0	.0	.0	.0	.0	.0	.0	.0	.0	.0	
25-29	N	151	-	1	35	81	32	1	-	-	-	-	-	-	-	-	1	
	P	31.0	.0	.0	25.7	34.6	34.4	.0	.0	.0	.0	.0	.0	.0	.0	.0	.0	
30-34	N	124	-	3	37	66	16	1	-	-	-	-	-	-	-	-	1	
	P	16.1	.0	.0	.0	24.3	15.2	6.3	.0	.0	.0	.0	.0	.0	.0	.0	.0	
35-39	N	115	-	-	-	1	42	48	14	6	-	1	-	-	-	-	3	
	P	10.4	.0	.0	.0	.0	7.1	14.6	14.3	.0	.0	.0	.0	.0	.0	.0	.0	
40-44	N	90	-	-	-	-	2	26	40	13	5	2	-	-	-	-	2	
	P	2.2	.0	.0	.0	.0	.0	3.0	.0	.0	20.0	.0	.0	.0	.0	.0	.0	
45-49	N	59	1	-	-	-	-	11	30	11	5	-	-	-	-	-	1	
	P	.0	.0	.0	.0	.0	.0	.0	.0	.0	.0	.0	.0	.0	.0	.0	.0	

표 II 10B 연립, 남성의 연립 및 거주지별 10-49세의 유배우부의 및 지난 1년간 출생아를 출산한 유배우부의 백분율(계속)
 TABLE II.10.B (CONTINUED)
 OF ALL CURRENTLY MARRIED WOMEN AGED 10-49 IN THE HOUSEHOLD SCHEDULE, THE PERCENTAGE HAVING A LIVE BIRTH IN THE PAST ONE YEAR, WOMEN CLASSIFIED BY AGE, AGE OF HUSBAND, AND TYPE OF PLACE OF RESIDENCE

TYPE OF PLACE OF RESIDENCE	AGE OF WIFE	TOTAL	AGE OF HUSBAND															N.A.
			15-19	20-24	25-29	30-34	35-39	40-44	45-49	50-54	55-59	60-64	65-69	70-74	75-79	80+		
TOWN																		
TOTAL	N	1,095	2	21	162	228	196	172	149	80	35	12	1	1	-	-	36	
	P	18.0	.0	23.8	38.3	28.1	19.4	17.2	14.9	2.5	2.9	.0	.0	.0	.0	.0	8.3	
10-14	N	-																
	P	-	.0	.0	.0	.0	.0	.0	.0	.0	.0	.0	.0	.0	.0	.0	.0	
15-19	N	17	2	5	10	-	-	-	-	-	-	-	-	-	-	-	-	
	P	17.6	.0	20.0	20.0	.0	.0	.0	.0	.0	.0	.0	.0	.0	.0	.0	.0	
20-24	N	144	-	15	79	40	2	1	-	-	-	-	-	-	-	-	-	
	P	30.1	.0	26.7	43.0	32.5	50.0	.0	.0	.0	.0	.0	.0	.0	.0	.0	.0	
25-29	N	248	-	1	68	127	31	6	1	1	1	1	-	-	-	-	-	
	P	31.0	.0	.0	32.4	33.1	25.8	33.3	.0	.0	.0	.0	.0	.0	.0	.0	.0	
30-34	N	194	-	-	5	55	95	25	7	2	1	-	-	-	-	-	-	
	P	20.1	.0	.0	80.0	14.5	21.1	20.0	28.6	.0	.0	.0	.0	.0	.0	.0	.0	
35-39	N	201	-	-	-	5	63	92	27	7	1	1	-	-	-	-	-	
	P	8.5	.0	.0	.0	20.0	12.7	7.6	3.7	.0	.0	.0	.0	.0	.0	.0	.0	
40-44	N	179	-	-	-	-	5	46	80	30	1	1	-	-	-	-	-	
	P	4.5	.0	.0	.0	.0	20.0	2.2	3.8	6.7	10.0	.0	.0	.0	.0	.0	.0	
45-49	N	112	-	-	-	-	-	3	33	39	22	9	1	-	-	-	-	
	P	.9	.0	.0	.0	.0	.0	33.3	.0	.0	.0	.0	.0	.0	.0	.0	.0	
VILLAGE																		
TOTAL	N	6,603	8	98	691	1,112	1,320	1,154	878	656	277	100	40	27	7	2	233	
	P	17.8	12.5	32.7	40.8	29.3	18.1	10.2	6.7	3.5	6.5	12.0	15.0	14.8	.0	50.0	23.6	
10-14	N	-																
	P	-	.0	.0	.0	.0	.0	.0	.0	.0	.0	.0	.0	.0	.0	.0	.0	
15-19	N	103	5	26	52	7	3	-	-	-	-	-	-	-	-	-	-	
	P	35.9	.0	30.8	40.4	57.1	.0	.0	.0	.0	.0	.0	.0	.0	.0	.0	.0	
20-24	N	734	1	68	363	175	25	2	5	6	13	5	3	4	-	1	58	
	P	38.3	100.0	30.9	41.6	30.3	20.0	.0	60.0	50.0	60.0	66.7	50.0	.0	100.0	.0	43.1	
25-29	N	1,106	1	4	205	529	196	19	6	11	10	7	4	2	1	-	51	
	P	33.5	.0	75.0	39.2	33.5	26.5	21.1	16.7	45.5	50.0	57.1	25.0	.0	.0	.0	29.4	
30-34	N	1,270	-	-	10	368	617	166	32	12	0	8	2	3	1	-	42	
	P	21.5	.0	.0	50.0	23.9	19.3	23.5	28.1	25.0	11.1	12.5	.0	66.7	.0	.0	14.3	
35-39	N	1,360	-	-	1	31	446	575	194	53	11	9	8	5	-	-	27	
	P	11.5	.0	.0	100.0	12.9	13.0	9.9	11.3	7.5	9.1	33.3	25.0	.0	.0	.0	14.8	
40-44	N	1,174	1	-	-	1	33	370	419	230	61	15	9	2	4	1	28	
	P	4.5	.0	.0	.0	.0	9.1	4.9	5.0	3.0	3.3	.0	.0	.0	.0	.0	7.1	
45-49	N	856	-	-	-	1	-	22	221	343	168	55	13	11	1	-	21	
	P	6	.0	.0	.0	.0	.0	.0	1.4	3.2	.0	1.8	.0	.0	.0	.0	.0	

21

표II.10C 연령, 남편의 연령 및 사용방수법 10-49세의 유배우부인 및 지난1년간 출생아를 출산한 유배우부인 백분율
TABLE II.10.C OF ALL CURRENTLY MARRIED WOMEN AGED 10-49 IN THE HOUSEHOLD SCHEDULE, THE PERCENTAGE HAVING A LIVE BIRTH IN THE PAST ONE YEAR, WOMEN CLASSIFIED BY AGE, AGE OF HUSBAND, AND NUMBER OF ROOMS

NO. OF ROOMS		AGE OF HUSBAND															
AGE OF WIFE	TOTAL	15-19	20-24	25-29	30-34	35-39	40-44	45-49	50-54	55-59	60-64	65-69	70-74	75-79	80+	N.A.	
GRAND TOTAL																	
TOTAL																	
N	15,737	21	24.3	1,974	3,377	3,207	2,482	1,872	1,258	506	176	55	33	8	2	523	
P	17.0	5.5	30.5	37.2	23.0	15.5	7.8	4.2	2.2	4.3	9.0	12.7	12.1	0	50.0	15.7	
N	-	-	-	-	-	-	-	-	-	-	-	-	-	-	-	-	
P	0	0	0	0	0	0	0	0	0	0	0	0	0	0	0	0	
15-19																	
N	184	13	44	94	15	3	-	1	1	-	2	1	-	-	-	10	
P	23.2	7.7	31.8	33.0	66.7	0	0	0	0	0	100.0	0	0	0	0	40.0	
20-24																	
N	1,849	4	187	590	468	40	4	6	7	19	6	4	4	-	-	101	
P	35.9	25.0	29.4	38.2	34.0	31.3	53.0	50.0	42.9	47.4	50.0	50.0	50.0	0	100.0	25.7	
25-29																	
N	3,499	2	11	859	1,875	522	48	14	15	14	9	5	2	1	-	122	
P	31.2	0	45.5	36.3	31.0	25.7	22.9	7.1	40.0	35.7	55.6	40.0	0	0	0	24.6	
30-34																	
N	2,152	-	-	26	559	1,586	380	71	19	12	11	2	3	2	-	81	
P	17.2	0	0	46.2	19.5	16.0	15.8	15.5	15.8	3.3	9.1	0	66.7	0	0	12.3	
35-39																	
N	2,995	-	-	1	55	981	1,302	410	105	28	13	10	6	-	-	84	
P	8.0	0	0	100.0	12.7	9.0	7.2	7.8	3.8	7.1	23.1	20.0	0	0	0	7.1	
40-44																	
N	2,369	1	-	1	3	63	709	922	429	119	31	12	4	4	1	70	
P	3.3	0	0	0	0	9.5	3.7	3.0	2.3	4.2	0	0	0	0	0	2.9	
45-49																	
N	1,689	1	1	3	2	4	39	448	682	314	104	21	14	1	-	55	
P	5	0	0	0	0	0	2.6	7.7	3	0	1.9	0	0	0	0	0	
ONE ROOM																	
TOTAL																	
N	5,104	7	169	1,043	1,607	1,064	516	302	189	81	22	1	3	-	2	158	
P	21.1	14.3	33.0	35.1	27.0	14.2	3.5	5.0	3.2	3.7	0	0	0	0	50.0	9.5	
10-14																	
N	-	-	-	-	-	-	-	-	-	-	-	-	-	-	-	-	
P	0	0	0	0	0	0	0	0	0	0	0	0	0	0	0	0	
15-19																	
N	71	3	18	41	6	-	-	-	-	-	-	-	-	-	-	3	
P	38.0	21.7	38.9	31.7	66.7	0	0	0	0	0	0	0	0	0	0	66.7	
20-24																	
N	548	2	85	537	267	25	1	-	1	-	-	-	-	-	-	24	
P	34.5	0	30.6	36.3	34.8	24.0	100.0	0	0	0	0	0	0	0	100.0	17.2	
25-29																	
N	1,708	1	5	451	547	236	20	6	-	2	-	-	-	-	-	41	
P	29.4	0	60.0	34.1	29.4	23.7	30.0	0	0	0	0	0	0	0	0	15.0	
30-34																	
N	1,119	-	-	12	370	559	119	25	8	4	-	-	-	-	-	22	
P	14.6	0	0	33.3	15.7	14.1	13.4	8.0	25.0	25.0	0	0	0	0	0	4.5	
35-39																	
N	706	-	-	-	14	235	291	100	27	7	2	-	-	-	-	30	
P	6.7	0	0	0	7.1	6.8	6.5	9.0	0	14.3	0	0	0	0	0	3.3	
40-44																	
N	345	-	-	1	2	8	92	123	77	24	4	-	1	-	-	22	
P	2.6	0	0	0	0	0	2.4	2.4	3.9	4.2	0	0	0	0	0	0	
45-49																	
N	267	1	1	1	1	3	48	76	44	16	1	2	-	-	-	12	
P	1.0	0	0	0	0	0	2.1	1.3	0	0	0	0	0	0	0	0	

표II.10C 연령, 남편의 연령 및 사용방수법 10-49세의 유배우부인 및 지난1년간 출생아를 출산한 유배우부인 백분율(계속)
TABLE II.10.C (CONTINUED) OF ALL CURRENTLY MARRIED WOMEN AGED 10-49 IN THE HOUSEHOLD SCHEDULE, THE PERCENTAGE HAVING A LIVE BIRTH IN THE PAST ONE YEAR, WOMEN CLASSIFIED BY AGE, AGE OF HUSBAND, AND NUMBER OF ROOMS

NO. OF ROOMS		AGE OF HUSBAND															
AGE OF WIFE	TOTAL	15-19	20-24	25-29	30-34	35-39	40-44	45-49	50-54	55-59	60-64	65-69	70-74	75-79	80+	N.A.	
GRAND TOTAL																	
TOTAL																	
N	5,224	5	66	472	956	1,135	934	700	444	198	65	19	9	2	-	179	
P	16.5	20.0	28.8	38.8	20.6	17.8	9.3	5.4	2.0	3.0	7.7	15.4	11.1	0	0	12.3	
10-14																	
N	-	-	-	-	-	-	-	-	-	-	-	-	-	-	-	-	
P	0	0	0	0	0	0	0	0	0	0	0	0	0	0	0	0	
15-19																	
N	55	2	13	27	8	1	-	1	-	-	-	-	-	-	-	-	
P	32.7	0	30.8	25.9	75.0	0	0	0	0	0	0	1	1	-	-	-	
20-24																	
N	453	2	51	222	116	14	1	3	1	7	1	2	1	-	-	1	
P	36.4	50.0	27.5	39.6	33.6	42.9	100.0	66.7	0	100.0	0	50.0	100.0	0	0	0	
25-29																	
N	990	-	2	215	535	172	20	2	1	-	1	2	-	-	-	40	
P	32.4	0	50.0	39.5	32.5	29.1	10.0	0	100.0	0	0	50.0	0	0	0	17.5	
30-34																	
N	1,121	-	-	6	311	567	161	31	6	3	1	-	-	-	-	35	
P	15.4	0	0	50.0	20.9	19.3	19.9	25.8	16.7	0	3	1	0	0	0	11.4	
35-39																	
N	1,153	-	-	0	25	353	510	172	49	12	4	1	-	-	-	27	
P	8.9	0	0	0	4.0	10.8	7.8	8.1	8.2	8.3	50.0	0	0	0	0	11.1	
40-44																	
N	884	1	-	-	1	27	229	368	168	47	14	2	1	-	-	25	
P	3.7	0	0	0	0	14.8	4.8	3.5	1.8	4.3	0	0	0	0	0	0	
45-49																	
N	568	-	-	2	-	1	13	123	219	43	11	7	1	-	-	19	
P	7	0	0	0	0	0	7.7	8	0	0	4.7	0	0	0	0	0	
FREE ROOM																	
TOTAL																	
N	3,205	7	40	259	470	618	608	435	374	135	53	23	14	5	-	114	
P	13.9	0	35.0	42.9	28.5	14.2	5.8	2.9	1.9	3.7	7.5	13.0	14.3	0	0	23.7	
10-14																	
N	-	-	-	-	-	-	-	-	-	-	-	-	-	-	-	-	
P	0	0	0	0	0	0	0	0	0	0	0	0	0	0	0	0	
15-19																	
N	34	6	8	14	-	-	-	-	-	-	-	-	-	-	-	3	
P	12.4	0	25.0	50.0	0	0	0	0	0	0	1	-	-	-	-	5	
20-24																	
N	260	-	31	133	50	8	1	1	3	4	3	1	2	-	-	23	
P	40.0	0	38.7	42.9	30.0	37.5	0	100.0	66.7	50.0	33.3	100.0	50.0	0	0	36.1	
25-29																	
N	487	1	1	107	248	76	7	1	7	3	4	2	1	-	-	28	
P	34.1	0	0	41.1	33.5	25.0	42.9	0	28.6	33.3	50.0	50.0	0	0	0	39.3	
30-34																	
N	542	-	-	4	163	234	59	4	4	1	3	2	2	1	-	15	
P	16.2	0	0	50.0	20.2	16.2	6.8	0	0	0	0	0	0	0	0	13.3	
35-39																	
N	688	-	-	1	9	231	304	83	24	6	2	7	4	-	-	17	
P	7.4	0	0	100.0	33.3	7.8	6.6	7.2	0	50.0	14.3	0	0	0	0	5.9	
40-44																	
N	665	-	-	-	-	18	224	250	113	28	7	5	1	3	-	16	
P	3.3	0	0	0	0	11.1	3.6	2.4	1.8	7.1	0	0	0	0	0	12.5	
45-49																	
N	529	-	-	-	-	1	13	146	223	93	33	6	4	-	-	10	
P	4	0	0	0	0	0	0	7	4	0	0	0	0	0	0	0	

표 II. 10C 연경, 남편의 연령 및 사용방수열 10-49세의 유배우부의 및 지난 1년간 출생아를 출산한 유배우부의 백분율(계속)
 TABLE II. 10.C (CONTINUED)
 OF ALL CURRENTLY MARRIED WOMEN AGED 10-49 IN THE HOUSEHOLD SCHEDULE, THE PERCENTAGE HAVING A LIVE BIRTH IN THE PAST ONE YEAR, WOMEN CLASSIFIED BY AGE, AGE OF HUSBAND, AND NUMBER OF ROOMS

NO. OF ROOMS	AGE OF WIFE	TOTAL	AGE OF HUSBAND													80+	N.A.	
			15-19	20-24	25-29	30-34	35-39	40-44	45-49	50-54	55-59	60-64	65-69	70-74	75-79			
TOTAL	N	1,477																
	P	13.1	.0	15.8	125	25.4	13.2	0.7	6.2	161	57	25	5	7	1		39	
10-14	N	-																
	P	-															17.5	
15-19	N	.0	.0	.0	.0	.0	.0	.0	.0	.0	.0	.0	.0	.0	.0	.0	.0	
	P	.0	.0	.0	.0	.0	.0	.0	.0	.0	.0	.0	.0	.0	.0	.0	.0	
20-24	N	14	4	6	1	1												
	P	21.4	25.0	33.3	10.0	.0	.0	.0	.0	.0	.0	.0	.0	.0	.0	.0	.0	
25-29	N	124	13	66	25	1	1	2	2	4	1	1	1	1			7	
	P	23.1	15.4	37.9	32.0	.0	.0	.0	50.0	50.0	.0	.0	.0	.0	.0	.0	42.9	
30-34	N	193	2	51	92	26	1	3	3	4	3						7	
	P	30.1	.0	33.3	31.5	15.4	.0	33.3	33.3	50.0	66.7	.0	.0	.0	.0	.0	28.6	
35-39	N	267		2	75	138	24	7	1	3	4			1	1		7	
	P	19.5	.0	50.0	27.8	14.5	16.7	14.3	.0	25.0	.0	100.0	.0	.0	.0	.0	28.6	
40-44	N	315			4	113	139	44	4	1	4	2	2				2	
	P	9.2	.0	.0	.0	12.4	7.9	9.8	.0	.0	50.0	.0	.0	.0	.0	.0	.0	
45-49	N	317				9	116	124	43	13	4	1	1				7	
	P	34.5	.0	.0	.0	.0	3.4	4.8	2.3	.0	.0	.0	.0	.0	.0	.0	.0	
FIVE ROOMS	N	247				1	4	82	108	32	9	1	1				9	
	P	.0	.0	.0	.0	.0	.0	.0	.0	.0	.0	.0	.0	.0	.0	.0	.0	

NO. OF ROOMS	AGE OF WIFE	TOTAL	AGE OF HUSBAND													80+	N.A.
			15-19	20-24	25-29	30-34	35-39	40-44	45-49	50-54	55-59	60-64	65-69	70-74	75-79		
TOTAL	N	484															
	P	14.9	.0	33.3	45.5	33.8	8.5	3.3	.0	5.1	8.7	20.0	.0	.0	.0	.0	26.3
10-14	N	-															
	P	-															.0
15-19	N	.0	.0	.0	.0	.0	.0	.0	.0	.0	.0	.0	.0	.0	.0	.0	.0
	P	.0	.0	.0	.0	.0	.0	.0	.0	.0	.0	.0	.0	.0	.0	.0	.0
20-24	N	6		4						1							1
	P	33.3	.0	50.0	.0	.0	.0	.0	.0	.0	.0	.0	.0	.0	.0	.0	.0
25-29	N	46	5	22	8					2	1						8
	P	47.8	20.0	54.5	37.5	.0	.0	.0	.0	50.0	100.0	.0	.0	.0	.0	.0	50.0
30-34	N	86	1	27	41	7			1	3	1	1					3
	P	53.7	100.0	33.3	31.7	28.6	.0	.0	66.7	100.0	100.0	.0	.0	.0	.0	.0	.0
35-39	N	67		2	24	25	8	2		1	3						2
	P	22.4	.0	100.0	33.3	8.0	25.0	.0	.0	.0	.0	.0	.0	.0	.0	.0	50.0
40-44	N	86			1	26	44	8	1	2	1						3
	P	34.5	.0	.0	.0	100.0	3.8	2.3	.0	.0	.0	.0	.0	.0	.0	.0	.0
45-49	N	101				1	36	39	18	5	1	1					7
	P	14.0	.0	.0	.0	.0	.0	.0	5.6	.0	.0	.0	.0	.0	.0	.0	.0
FIVE ROOMS	N	92					3	35	36	12	3	1					2
	P	.0	.0	.0	.0	.0	.0	.0	.0	.0	.0	.0	.0	.0	.0	.0	.0

표 II. 10C 연경, 남편의 연령 및 사용방수열 10-49세의 유배우부의 및 지난 1년간 출생아를 출산한 유배우부의 백분율(계속)
 TABLE II. 10.C (CONTINUED)
 OF ALL CURRENTLY MARRIED WOMEN AGED 10-49 IN THE HOUSEHOLD SCHEDULE, THE PERCENTAGE HAVING A LIVE BIRTH IN THE PAST ONE YEAR, WOMEN CLASSIFIED BY AGE, AGE OF HUSBAND, AND NUMBER OF ROOMS

NO. OF ROOMS	AGE OF WIFE	TOTAL	AGE OF HUSBAND													80+	N.A.
			15-19	20-24	25-29	30-34	35-39	40-44	45-49	50-54	55-59	60-64	65-69	70-74	75-79		
TOTAL	N	188															
	P	13.8	.0	.0	3	16	22	32	32	34	26	11	1	4			7
10-14	N	-															
	P	-															57.1
15-19	N	.0	.0	.0	.0	.0	.0	.0	.0	.0	.0	.0	.0	.0	.0	.0	.0
	P	.0	.0	.0	.0	.0	.0	.0	.0	.0	.0	.0	.0	.0	.0	.0	.0
20-24	N	3		1	1												
	P	16	.0	.0	.0	.0	.0	.0	.0	.0	.0	.0	.0	.0	.0	.0	.0
25-29	N	25.0	2	9	2												1
	P	27	.0	.0	11.1	50.0	.0	.0	.0	.0	.0	.0	.0	.0	.0	.0	100.0
30-34	N	44.4			6	12				1	1	4					2
	P	23.1	.0	.0	.0	14.3	27.3	66.7	.0	.0	.0	.0	.0	.0	.0	.0	100.0
35-39	N	35				1	18	11	3	2							
	P	11.4	.0	.0	.0	.0	5.0	18.2	.0	.0	.0	.0	.0	.0	.0	.0	.0
40-44	N	47					1	16	15	9	2	1					2
	P	.0	.0	.0	.0	.0	.0	.0	.0	.0	.0	.0	.0	.0	.0	.0	50.0
45-49	N	37						2	13	16	3						
	P	.0	.0	.0	.0	.0	.0	.0	.0	.0	.0	.0	.0	.0	.0	.0	.0

표 II. 10D 연경, 남편의 연령 및 문화기구소유수열 10-49세의 유배우부의 및 지난 1년간 출생아를 출산한 유배우부의 백분율
 TABLE II. 10.D
 OF ALL CURRENTLY MARRIED WOMEN AGED 10-49 IN THE HOUSEHOLD SCHEDULE, THE PERCENTAGE HAVING A LIVE BIRTH IN THE PAST ONE YEAR, WOMEN CLASSIFIED BY AGE, AGE OF HUSBAND, AND NUMBER OF MODERN OBJECTS

NO. OF MODERN OBJECTS	AGE OF WIFE	TOTAL	AGE OF HUSBAND													80+	N.A.
			15-19	20-24	25-29	30-34	35-39	40-44	45-49	50-54	55-59	60-64	65-69	70-74	75-79		
TOTAL	N	592															
	P	26.3	.0	35.7	32.1	26.5	102	127	89	91	60	21	14	5	4	2	31
10-14	N	-															
	P	-															9.7
15-19	N	.0	.0	.0	.0	.0	.0	.0	.0	.0	.0	.0	.0	.0	.0	.0	.0
	P	.0	.0	.0	.0	.0	.0	.0	.0	.0	.0	.0	.0	.0	.0	.0	.0
20-24	N	11		2	5	3											
	P	45.5	.0	50.0	20.0	100.0	.0	.0	.0	.0	.0	.0	.0	.0	.0	.0	.0
25-29	N	67	12	21	21	4											
	P	35.8	33.3	23.8	33.3	75.0	.0	.0	.0	.0	.0	.0	.0	.0	.0	.0	.0
30-34	N	112		26	49	24			2								
	P	31.3	.0	54.3	26.5	37.9	.0	.0	.0	.0	.0	.0	.0	.0	.0	.0	.0
35-39	N	131															6
	P	17.6	.0	.0	.0	27	60	20	5	2	3			1			.0
40-44	N	115															
	P	20.0	.0	.0	.0	.0	28.1	22.5	16.7	.0	.0	.0	.0	.0	.0	.0	.0
45-49	N	91					1	16	25	35	3						4
	P	8.0	.0	.0	.0	.0	.0	12.5	4.0	14.3	.0	.0	.0	.0	.0	.0	.0
FIVE ROOMS	N	65								3	7	20	14	11	2	2	4
	P	3.1	.0	.0	.0	.0	.0	.0	.0	.0	.0	.0	.0	.0	.0	.0	.0

표 II. 10D 연령, 남편의 연령 및 문화기구소유수준 10-49세의 유배우부의 및 지난 1년간 출생아를 출산한 유배우부의 백분율(계속)
 TABLE II.10.D (CONTINUED)
 OF ALL CURRENTLY MARRIED WOMEN AGED 10-49 IN THE HOUSEHOLD SCHEDULE, THE PERCENTAGE HAVING A LIVE BIRTH IN THE PAST ONE YEAR. WOMEN CLASSIFIED BY AGE, AGE OF HUSBAND, AND NUMBER OF MODERN OBJECTS

NO. OF MODERN OBJECTS		AGE OF HUSBAND														N.A.
AGE OF WIFE	TOTAL	15-19	20-24	25-29	30-34	35-39	40-44	45-49	50-54	55-59	60-64	65-69	70-74	75-79	80+	
ONE																
TOTAL	1,760	3	37	244	338	337	293	106	143	59	26	6	9	4	76	
N	15.1	33.3	18.9	34.0	30.8	20.8	9.9	10.8	4.9	1.7	11.5	.0	.0	.0	14.5	
P																
10-14																
N																
P																
15-19																
N	39	3	8	24					1						3	
P	33.3	33.3	12.5	37.5	.0	.0	.0	.0	.0	.0	.0	.0	.0	.0	66.7	
20-24																
N	274		25	128	72	19	1	2	3	2	1	1			16	
P	32.1	.0	20.7	36.7	34.7	10.5	.0	50.0	33.3	50.0	100.0	.0	.0	.0	25.0	
25-29																
N	350			89	165	64	15	3	1	1				1	11	
P	28.3	.0	.0	29.2	33.9	18.8	20.0	.0	.0	.0	.0	.0	.0	.0	18.2	
30-34																
N	364			3	94	164	64	14	4	1	2			1	17	
P	22.8	.0	.0	33.3	23.4	25.6	14.1	28.6	50.0	.0	50.0	.0	.0	.0	11.8	
35-39																
N	323				7	82	146	54	13	2	3			1	15	
P	13.0	.0	.0	.0	14.3	17.1	9.6	16.7	15.4	.0	33.3	.0	.0	.0	6.7	
40-44																
N	242					8	62	81	56	15	7	1	2	2	8	
P	4.1	.0	.0	.0	.0	.0	4.3	6.2	3.6	.0	.0	.0	.0	.0	.0	
45-49																
N	168						5	31	66	38	13	4	5		6	
P	.6	.0	.0	.0	.0	.0	.0	3.2	.0	.0	.0	.0	.0	.0	.0	
TWO																
TOTAL	3,657	11	83	586	890	753	500	332	247	106	42	12	10	2	123	
N	19.4	.0	36.1	34.0	30.3	16.3	9.2	4.5	1.6	2.8	4.8	25.0	30.0	.0	15.4	
P																
10-14																
N																
P																
15-19																
N	65	6	15	30	10	1						1			2	
P	23.4	.0	40.0	30.0	70.0	.0	.0	.0	.0	.0	100.0	.0	.0	.0	.0	
20-24																
N	587	2	63	320	156	11	2		2	1	1	2			27	
P	37.3	.0	33.3	37.5	39.7	27.3	50.0	.0	.0	.0	100.0	100.0	50.0	.0	33.3	
25-29																
N	561	2	5	228	520	152	10	2		2	1	1			18	
P	30.5	.0	60.0	28.9	31.7	28.3	40.0	50.0	.0	50.0	100.0	.0	.0	.0	23.7	
30-34																
N	694			8	189	369	37	23	2	3			2	1	10	
P	16.9	.0	.0	50.0	18.0	16.0	14.3	17.4	.0	33.3	.0	.0	100.0	.0	.0	
35-39																
N	645				12	204	289	82	27	6		2	3		20	
P	7.3	.0	.0	.0	16.7	8.3	6.9	7.3	.0	0	.0	50.0	.0	.0	5.0	
40-44																
N	427				2	15	107	161	89	28	5	1		1	18	
P	4.0	.0	.0	.0	.0	6.7	7.5	2.5	3.4	3.6	.0	.0	.0	.0	.0	
45-49																
N	318	1			1	5	64	129	65	35	6	3			8	
P	.3	.0	.0	.0	.0	.0	.0	.8	.0	.0	.0	.0	.0	.0	.0	

표 II. 10D 연령, 남편의 연령 및 문화기구소유수준 10-49세의 유배우부의 및 지난 1년간 출생아를 출산한 유배우부의 백분율(계속)
 TABLE II.10.D (CONTINUED)
 OF ALL CURRENTLY MARRIED WOMEN AGED 10-49 IN THE HOUSEHOLD SCHEDULE, THE PERCENTAGE HAVING A LIVE BIRTH IN THE PAST ONE YEAR. WOMEN CLASSIFIED BY AGE, AGE OF HUSBAND, AND NUMBER OF MODERN OBJECTS

NO. OF MODERN OBJECTS		AGE OF HUSBAND														N.A.
AGE OF WIFE	TOTAL	15-19	20-24	25-29	30-34	35-39	40-44	45-49	50-54	55-59	60-64	65-69	70-74	75-79	80+	
THREE																
TOTAL	4,222	4	64	553	935	864	643	464	323	156	52	18	5		141	
N	18.0	25.0	31.3	39.4	26.5	15.0	10.1	5.2	2.8	8.3	7.7	16.7	.0	.0	14.5	
P																
10-14																
N																
P																
15-19																
N																
P																
20-24																
N	46	2	14	23	1	1			1						3	
P	34.8	.0	35.7	43.5	.0	.0	.0	.0	.0	.0	.0	.0	.0	.0	33.3	
25-29																
N	495	2	47	262	131	9	1		2	3	10	1	2		25	
P	37.6	50.0	29.8	40.5	34.4	33.3	100.0	50.0	33.3	60.0	.0	50.0	.0	.0	28.0	
30-34																
N	956		2	260	507	123	11		9	6	3	2	1		32	
P	30.8	.0	50.0	38.1	28.6	25.2	9.1	.0	44.4	33.3	66.7	50.0	.0	.0	25.0	
35-39																
N	880			6	280	445	97		14	6	2	5		1	24	
P	18.0	.0	.0	33.3	20.0	16.2	21.6	21.4	16.7	.0	.0	.0	.0	.0	12.5	
40-44																
N	780			1	15	271	326	106	24	7	4	5	1		20	
P	9.2	.0	.0	100.0	13.3	7.4	9.5	9.4	8.3	28.6	25.0	20.0	.0	.0	10.0	
45-49																
N	611			1	14	193	225	105	37	11	3				9	
P	4.6	.0	.0	.0	.0	28.5	5.2	4.0	.0	8.1	.0	.0	.0	.0	21.5	
FOUR																
N	454	1				1	15	117	175	94	27	6	2		16	
P	.9	.0	.0	.0	.0	.0	.0	6.7	.9	.6	.0	3.7	.0	.0	.0	
FIVE																
TOTAL	3,004	1	25	348	652	604	484	404	239	101	24	9	5		68	
N	16.0	.0	36.0	43.4	27.0	13.6	5.0	2.0	.8	5.0	8.3	.0	.0	.0	17.6	
P																
10-14																
N																
P																
15-19																
N																
P																
20-24																
N	14	1	4	7	1										1	
P	21.4	.0	25.0	14.3	.0	.0	.0	.0	.0	.0	.0	.0	.0	.0	100.0	
25-29																
N	288		20	172	65	2		2	1	5	3		1		17	
P	37.2	.0	35.0	42.4	24.6	100.0	.0	50.0	100.0	40.0	33.3	.0	.0	.0	23.5	
30-34																
N	680		1	161	358	83	5	6	4	2	3	1	1		15	
P	33.7	.0	100.0	45.3	31.9	25.3	20.0	.0	25.0	100.0	33.3	.0	.0	.0	13.3	
35-39																
N	597			7	215	291	55	5	4	3	2	1			14	
P	16.1	.0	.0	57.1	19.5	14.1	9.1	.0	.0	.0	.0	.0	.0	.0	28.6	
40-44																
N	581				13	216	251	65	21	5	1	3			6	
P	6.7	.0	.0	.0	15.4	8.3	6.8	1.5	.0	.0	.0	.0	.0	.0	16.7	
45-49																
N	503					12	167	217	64	24	5	3	1		10	
P	1.6	.0	.0	.0	.0	.0	.6	2.8	.0	4.2	.0	.0	.0	.0	.0	

표 II.10D 연립 남편의 연령 및 문화기구소유수준 10-49세의 유배우부인 및 지난 1년간 출생아를 출산한 유배우부인 백분율(계속)
TABLE II.10.D (CONTINUED)
OF ALL CURRENTLY MARRIED WOMEN AGED 10-49 IN THE HOUSEHOLD SCHEDULE, THE PERCENTAGE HAVING A LIVE BIRTH IN THE PAST ONE YEAR. WOMEN CLASSIFIED BY AGE, AGE OF HUSBAND, AND NUMBER OF MODERN OBJECTS

AGE OF WIFE	TOTAL	AGE OF HUSBAND													N.A.	
		15-19	20-24	25-29	30-34	35-39	40-44	45-49	50-54	55-59	60-64	65-69	70-74	75-79		80+
TOTAL	60	-	-	2	6	4	21	15	8	3	-	1	-	-	-	-
10-14	0	-	-	-	-	-	-	-	-	-	-	-	-	-	-	-
15-19	0	-	-	-	-	-	-	-	-	-	-	-	-	-	-	-
20-24	1	-	1	-	-	-	-	-	-	-	-	-	-	-	-	-
25-29	4	-	1	3	-	-	-	-	-	-	-	-	-	-	-	-
30-34	7	-	3	2	1	1	-	-	-	-	-	-	-	-	-	-
35-39	19	-	2	16	1	-	-	-	-	-	-	-	-	-	-	-
40-44	18	-	4	10	4	-	-	-	-	-	-	-	-	-	-	-
45-49	11	-	3	4	3	-	1	-	-	-	-	-	-	-	-	-

표 II.10E 연립 남편의 연령 및 남편의 교육정도별 10-49세의 유배우부인 및 지난 1년간 출생아를 출산한 유배우부인 백분율
TABLE II.10.E
OF ALL CURRENTLY MARRIED WOMEN AGED 10-49 IN THE HOUSEHOLD SCHEDULE, THE PERCENTAGE HAVING A LIVE BIRTH IN THE PAST ONE YEAR, WOMEN CLASSIFIED BY AGE, AGE OF HUSBAND, AND EDUCATION OF HUSBAND

AGE OF WIFE	TOTAL	AGE OF HUSBAND													N.A.	
		15-19	20-24	25-29	30-34	35-39	40-44	45-49	50-54	55-59	60-64	65-69	70-74	75-79		80+
TOTAL	15,737	21	243	1,974	3,377	3,207	2,482	1,872	1,250	506	176	55	33	8	2	523
10-14	0	-	-	-	-	-	-	-	-	-	-	-	-	-	-	-
15-19	184	13	44	54	15	3	-	1	1	-	2	1	-	-	-	10
20-24	1,849	4	187	990	468	48	6	7	19	6	4	4	-	1	101	
25-29	3,499	2	11	959	1,875	522	48	14	15	14	9	5	2	1	246	
30-34	1,152	-	26	559	1,536	301	71	19	12	11	2	3	2	-	81	
35-39	2,955	-	1	55	901	1,302	410	105	29	13	10	6	-	-	84	
40-44	2,369	1	-	1	3	63	709	922	429	119	31	12	4	1	70	
45-49	1,683	1	1	3	2	4	39	448	682	314	104	21	14	1	55	

표 II.10E 연립 남편의 연령 및 남편의 교육정도별 10-49세의 유배우부인 및 지난 1년간 출생아를 출산한 유배우부인 백분율(계속)
TABLE II.10.E (CONTINUED)
OF ALL CURRENTLY MARRIED WOMEN AGED 10-49 IN THE HOUSEHOLD SCHEDULE, THE PERCENTAGE HAVING A LIVE BIRTH IN THE PAST ONE YEAR, WOMEN CLASSIFIED BY AGE, AGE OF HUSBAND, AND EDUCATION OF HUSBAND

AGE OF WIFE	TOTAL	AGE OF HUSBAND													N.A.
		15-19	20-24	25-29	30-34	35-39	40-44	45-49	50-54	55-59	60-64	65-69	70-74	75-79	
TOTAL	1,815	-	5	34	112	172	290	336	452	231	111	35	28	7	2
10-14	0	-	-	-	-	-	-	-	-	-	-	-	-	-	-
15-19	14	-	3	6	1	-	-	1	-	2	1	-	-	-	-
20-24	86	-	2	17	27	10	1	3	12	5	4	4	-	1	
25-29	124	-	8	51	31	11	-	5	7	6	2	2	1	-	
30-34	210	-	2	33	73	53	18	8	9	8	2	3	1	-	
35-39	350	-	1	51	152	85	32	9	9	6	5	5	-	-	
40-44	474	-	-	6	71	156	65	47	13	7	4	4	1	-	
45-49	557	-	1	-	2	74	238	147	71	13	10	1	-	-	

AGE OF WIFE	TOTAL	AGE OF HUSBAND													N.A.
		15-19	20-24	25-29	30-34	35-39	40-44	45-49	50-54	55-59	60-64	65-69	70-74	75-79	
TOTAL	4,970	12	85	491	857	1,058	935	770	479	174	49	15	4	1	
10-14	0	-	-	-	-	-	-	-	-	-	-	-	-	-	
15-19	80	9	28	36	4	2	-	1	-	-	-	-	-	-	
20-24	530	2	56	263	178	14	2	3	6	4	-	-	-	-	
25-29	848	1	1	187	445	176	15	4	9	6	2	-	-	-	
30-34	970	-	4	249	526	152	26	7	2	3	-	-	1	-	
35-39	1,033	-	-	21	314	476	161	42	11	3	4	1	-	-	
40-44	904	-	-	19.0	13.7	10.1	12.4	2.4	0	50.0	0	0	0	0	
45-49	605	-	1	-	20	181	262	109	23	6	3	-	-	-	

표II 10E. 연립 남녀의 연립 및 남편의 교육정도별 10-49세의 유배우부인 및 지난1년간 출생아를 출산한 유배우부인 백분율(계속)
 TABLE II.10.E (CONTINUED)
 OF ALL CURRENTLY MARRIED WOMEN AGED 10-49 IN THE HOUSEHOLD SCHEDULE, THE PERCENTAGE HAVING A LIVE BIRTH IN THE PAST ONE YEAR, WOMEN CLASSIFIED BY AGE, AGE OF HUSBAND, AND EDUCATION OF HUSBAND

AGE OF WIFE	TOTAL	AGE OF HUSBAND												N.A.	
		15-19	20-24	25-29	30-34	35-39	40-44	45-49	50-54	55-59	60-64	65-69	70-74		75-79
MIDDLE SCHOOL															
TOTAL	3,110	7	67	518	823	636	496	331	161	59	8	3	1	-	-
N	17.7	.0	31.3	37.3	24.4	15.6	5.4	2.1	.6	1.7	.0	33.3	.0	.0	.0
10-14	-	-	-	-	-	-	-	-	-	-	-	-	-	-	-
N	-	-	-	-	-	-	-	-	-	-	-	-	-	-	-
P	.0	.0	.0	.0	.0	.0	.0	.0	.0	.0	.0	.0	.0	.0	.0
15-19	39	3	4	29	3	-	-	-	-	-	-	-	-	-	-
N	30.8	.0	.0	41.9	.0	.0	.0	.0	.0	.0	.0	.0	.0	.0	.0
P	-	-	-	-	-	-	-	-	-	-	-	-	-	-	-
20-24	432	2	60	265	95	9	-	-	-	1	-	-	-	-	-
N	37.7	.0	30.0	38.1	43.2	22.2	.0	.0	100.0	.0	.0	.0	.0	.0	.0
P	-	-	-	-	-	-	-	-	-	-	-	-	-	-	-
25-29	817	1	3	212	482	108	7	3	-	-	-	1	-	-	-
N	27.9	.0	100.0	35.4	24.5	26.9	28.6	.0	.0	.0	.0	100.0	.0	.0	.0
P	-	-	-	-	-	-	-	-	-	-	-	-	-	-	-
30-34	615	-	-	10	228	299	69	6	2	1	-	-	-	-	-
N	16.6	.0	.0	50.0	17.5	16.1	13.0	.0	.0	.0	.0	.0	.0	.0	.0
P	-	-	-	-	-	-	-	-	-	-	-	-	-	-	-
35-39	584	-	-	-	14	208	264	76	15	7	-	-	-	-	-
N	5.5	.0	.0	.0	14.3	8.7	3.8	2.6	.0	.0	.0	.0	.0	.0	.0
P	-	-	-	-	-	-	-	-	-	-	-	-	-	-	-
40-44	393	1	-	1	-	11	150	163	48	17	2	-	-	-	-
N	3.6	.0	.0	.0	.0	18.2	4.0	3.1	.0	5.9	.0	.0	.0	.0	.0
P	-	-	-	-	-	-	-	-	-	-	-	-	-	-	-
45-49	230	-	-	1	1	1	6	83	95	34	6	2	1	-	-
N	.0	.0	.0	.0	.0	.0	.0	.0	.0	.0	.0	.0	.0	.0	.0
P	-	-	-	-	-	-	-	-	-	-	-	-	-	-	-
HIGH SCHOOL															
TOTAL	3,440	2	67	694	1,024	854	445	237	82	27	6	2	-	-	-
N	20.5	.0	31.3	37.6	27.8	12.8	5.2	1.7	.0	.0	16.7	.0	.0	.0	.0
10-14	-	-	-	-	-	-	-	-	-	-	-	-	-	-	-
N	-	-	-	-	-	-	-	-	-	-	-	-	-	-	-
P	.0	.0	.0	.0	.0	.0	.0	.0	.0	.0	.0	.0	.0	.0	.0
15-19	33	1	7	22	3	-	-	-	-	-	-	-	-	-	-
N	30.3	.0	42.9	22.7	6.7	.0	.0	.0	.0	.0	.0	.0	.0	.0	.0
P	-	-	-	-	-	-	-	-	-	-	-	-	-	-	-
20-24	528	-	54	337	126	10	-	-	-	1	-	-	-	-	-
N	36.0	.0	31.5	37.4	33.3	50.0	.0	.0	.0	.0	.0	.0	.0	.0	.0
P	-	-	-	-	-	-	-	-	-	-	-	-	-	-	-
25-29	1,044	-	5	325	585	117	7	3	-	1	1	-	-	-	-
N	33.0	.0	20.0	38.5	32.3	23.9	14.3	.0	.0	100.0	.0	.0	.0	.0	.0
P	-	-	-	-	-	-	-	-	-	-	-	-	-	-	-
30-34	816	-	-	9	291	438	65	12	1	-	-	-	-	-	-
N	15.6	.0	.0	44.4	17.5	14.4	13.8	.0	.0	.0	.0	.0	.0	.0	.0
P	-	-	-	-	-	-	-	-	-	-	-	-	-	-	-
35-39	613	-	-	1	15	274	255	61	7	-	-	-	-	-	-
N	4.7	.0	.0	100.0	6.7	4.7	4.7	3.3	.0	.0	.0	.0	.0	.0	.0
P	-	-	-	-	-	-	-	-	-	-	-	-	-	-	-
40-44	281	-	-	-	3	13	110	106	34	11	2	2	-	-	-
N	1.1	.0	.0	.0	.0	.0	1.9	1.9	.0	.0	.0	.0	.0	.0	.0
P	-	-	-	-	-	-	-	-	-	-	-	-	-	-	-
45-49	125	1	1	-	1	2	8	55	40	14	3	-	-	-	-
N	.0	.0	.0	.0	.0	.0	.0	.0	.0	.0	.0	.0	.0	.0	.0
P	-	-	-	-	-	-	-	-	-	-	-	-	-	-	-

표II 10E. 연립 남녀의 연립 및 남편의 교육정도별 10-49세의 유배우부인 및 지난1년간 출생아를 출산한 유배우부인 백분율(계속)
 TABLE II.10.E (CONTINUED)
 OF ALL CURRENTLY MARRIED WOMEN AGED 10-49 IN THE HOUSEHOLD SCHEDULE, THE PERCENTAGE HAVING A LIVE BIRTH IN THE PAST ONE YEAR, WOMEN CLASSIFIED BY AGE, AGE OF HUSBAND, AND EDUCATION OF HUSBAND

AGE OF WIFE	TOTAL	AGE OF HUSBAND												N.A.	
		15-19	20-24	25-29	30-34	35-39	40-44	45-49	50-54	55-59	60-64	65-69	70-74		75-79
COLLEGE															
TOTAL	1,978	-	15	237	521	486	316	198	84	15	2	-	-	-	-
N	17.3	.0	15.8	36.3	29.6	13.8	3.2	1.5	1.2	.0	.0	.0	.0	.0	.0
10-14	-	-	-	-	-	-	-	-	-	-	-	-	-	-	-
N	-	-	-	-	-	-	-	-	-	-	-	-	-	-	-
P	.0	.0	.0	.0	.0	.0	.0	.0	.0	.0	.0	.0	.0	.0	.0
15-19	8	-	2	1	5	-	-	-	-	-	-	-	-	-	-
N	50.0	.0	.0	.0	80.0	.0	.0	.0	.0	.0	.0	.0	.0	.0	.0
P	-	-	-	-	-	-	-	-	-	-	-	-	-	-	-
20-24	172	-	15	108	42	5	-	-	-	-	-	-	-	-	-
N	29.7	.0	13.3	33.3	23.8	20.0	100.0	100.0	.0	.0	.0	.0	.0	.0	.0
P	-	-	-	-	-	-	-	-	-	-	-	-	-	-	-
25-29	543	-	2	127	312	89	8	-	-	-	-	-	-	-	-
N	34.4	.0	50.0	39.4	34.6	28.1	37.5	.0	.0	.0	.0	.0	.0	.0	.0
P	-	-	-	-	-	-	-	-	-	-	-	-	-	-	-
30-34	460	-	-	1	158	250	41	9	1	-	-	-	-	-	-
N	14.3	.0	.0	.0	20.3	13.2	2.4	.0	.0	.0	.0	.0	.0	.0	.0
P	-	-	-	-	-	-	-	-	-	-	-	-	-	-	-
35-39	331	-	-	-	4	134	155	27	9	1	-	-	-	-	-
N	2.7	.0	.0	.0	.0	6.0	.6	.0	.0	.0	.0	.0	.0	.0	.0
P	-	-	-	-	-	-	-	-	-	-	-	-	-	-	-
40-44	247	-	-	-	7	108	102	26	4	-	-	-	-	-	-
N	2.4	.0	.0	.0	.0	3.7	2.0	.0	.0	.0	.0	.0	.0	.0	.0
P	-	-	-	-	-	-	-	-	-	-	-	-	-	-	-
45-49	117	-	-	-	-	1	55	47	10	1	-	-	-	-	-
N	.9	.0	.0	.0	.0	.0	.0	.0	.0	.0	.0	.0	.0	.0	.0
P	-	-	-	-	-	-	-	-	-	-	-	-	-	-	-
INAP.															
TOTAL	523	-	-	-	-	-	-	-	-	-	-	-	-	-	-
N	15.7	.0	.0	.0	.0	.0	.0	.0	.0	.0	.0	.0	.0	.0	.0
10-14	-	-	-	-	-	-	-	-	-	-	-	-	-	-	-
N	-	-	-	-	-	-	-	-	-	-	-	-	-	-	-
P	.0	.0	.0	.0	.0	.0	.0	.0	.0	.0	.0	.0	.0	.0	.0
15-19	10	-	-	-	-	-	-	-	-	-	-	-	-	-	-
N	40.0	.0	.0	.0	.0	.0	.0	.0	.0	.0	.0	.0	.0	.0	.0
P	-	-	-	-	-	-	-	-	-	-	-	-	-	-	-
20-24	101	-	-	-	-	-	-	-	-	-	-	-	-	-	-
N	29.7	.0	.0	.0	.0	.0	.0	.0	.0	.0	.0	.0	.0	.0	.0
P	-	-	-	-	-	-	-	-	-	-	-	-	-	-	-
25-29	122	-	-	-	-	-	-	-	-	-	-	-	-	-	-
N	24.6	.0	.0	.0	.0	.0	.0	.0	.0	.0	.0	.0	.0	.0	.0
P	-	-	-	-	-	-	-	-	-	-	-	-	-	-	-
30-34	81	-	-	-	-	-	-	-	-	-	-	-	-	-	-
N	12.3	.0	.0	.0	.0	.0	.0	.0	.0	.0	.0	.0	.0	.0	.0
P	-	-	-	-	-	-	-	-	-	-	-	-	-	-	-
35-39	84	-	-	-	-	-	-	-	-	-	-	-	-	-	-
N	7.1	.0	.0	.0	.0	.0	.0	.0	.0	.0	.0	.0	.0	.0	.0
P	-	-	-	-	-	-	-	-	-	-	-	-	-	-	-
40-44	70	-	-	-	-	-	-	-	-	-	-	-	-	-	-
N	2.9	.0	.0	.0	.0	.0	.0	.0	.0	.0	.0	.0	.0	.0	.0
P	-	-	-	-	-	-	-	-	-	-	-	-	-	-	-
45-49	55	-	-	-	-	-	-	-	-	-	-	-	-	-	-
N	.0	.0	.0	.0	.0	.0	.0	.0	.0	.0	.0	.0	.0	.0	.0
P	-	-	-	-	-	-	-	-	-	-	-	-	-	-	-

표 II.11A 연령, 출산아수 및 교육정도별 10-49세의 유배우부인. 지난 1년간 출생아를 출산한 유배우부인 백분율
및 최종출생아의 생년월일이 미상의 유배우부인 백분율

TABLE II.11.A OF ALL CURRENTLY MARRIED WOMEN AGED 10-49 IN THE HOUSEHOLD SCHEDULE, THE PERCENTAGE HAVING A LIVE BIRTH IN THE PAST ONE YEAR (FIRST ENTRY) AND THE PERCENTAGE NOT STATING THE DATE OF LAST LIVE BIRTH, WOMEN CLASSIFIED BY AGE, NUMBER OF CHILDREN EVER BORN, AND EDUCATION OF WOMEN

EDUCATION OF WOMEN AGE OF WOMEN	NUMBER OF CHILDREN EVER BORN										INAP.	N.A.	
	ALL	1	2	3	4	5	6	7	8	9+			
GRAND TOTAL													
SUB-TOTAL	15,731	3,143	2,441	2,741	2,353	1,972	1,353	887	460	391	-	6	
Number of women	17.0	24.5	27.3	16.3	13.8	9.6	16.5	9.0	7.8	6.7	0.0	0.0	
Percent having live birth	.3	.2	.0	.3	.3	.4	.7	.3	.2	.0	0.0	100.0	
Percent not stating DOB													
10-14	-	-	-	-	-	-	-	-	-	-	-	-	
Number of women	.0	.0	.0	.0	.0	.0	.0	.0	.0	.0	.0	.0	
Percent having live birth	.0	.0	.0	.0	.0	.0	.0	.0	.0	.0	.0	.0	
Percent not stating DOB													
15-19	183	173	10	-	-	-	-	-	-	-	-	1	
Number of women	33.3	30.6	80.0	.0	.0	.0	.0	.0	.0	.0	.0	.0	
Percent having live birth	.0	.0	.0	.0	.0	.0	.0	.0	.0	.0	.0	100.0	
Percent not stating DOB													
20-24	1,848	1,373	389	73	10	-	-	2	-	-	-	1	
Number of women	35.9	30.2	51.7	54.8	70.0	.0	.0	.0	.0	.0	.0	.0	
Percent having live birth	.1	.1	.0	.0	.0	.0	.0	.0	.0	.0	.0	100.0	
Percent not stating DOB													
25-29	3,458	1,133	1,206	831	263	55	8	2	-	-	-	1	
Number of women	31.2	23.7	32.4	32.6	51.3	40.0	62.5	50.0	.0	.0	.0	.0	
Percent having live birth	.1	.2	.1	.0	.0	.0	.0	.0	.0	.0	.0	100.0	
Percent not stating DOB													
30-34	3,151	227	493	986	905	445	147	43	4	1	-	1	
Number of women	17.2	11.0	11.6	12.0	19.4	24.7	35.4	46.5	75.0	.0	.0	.0	
Percent having live birth	.2	.0	.0	.4	.0	.0	.7	.0	.0	.0	.0	100.0	
Percent not stating DOB													
35-39	2,994	109	204	535	715	667	432	203	87	42	-	1	
Number of women	8.0	6.4	3.9	2.4	2.9	6.7	15.5	17.2	24.1	52.4	.0	.0	
Percent having live birth	.3	.0	.0	.4	.3	.4	.7	.0	.0	.0	.0	100.0	
Percent not stating DOB													
40-44	2,369	70	94	204	399	531	451	336	161	115	-	-	
Number of women	3.3	1.3	2.1	1.5	1.3	2.4	3.8	4.5	5.6	10.4	.0	.0	
Percent having live birth	.5	3.8	.0	.5	.5	.4	.9	.3	.0	.0	.0	.0	
Percent not stating DOB													
45-49	1,688	50	45	112	161	273	315	301	208	223	-	1	
Number of women	.5	.0	.0	.9	.0	.0	.3	.0	1.4	1.3	.0	.0	
Percent having live birth	.6	.0	.0	.9	1.2	.7	.6	.7	.5	.0	.0	100.0	
Percent not stating DOB													

* Note: Not Stated Excluded

표 II.11A 연령, 출산아수 및 교육정도별 10-49세의 유배우부인. 지난 1년간 출생아를 출산한 유배우부인 백분율
및 최종출생아의 생년월일이 미상의 유배우부인 백분율 (계속)

TABLE II.11.A (CONTINUED) OF ALL CURRENTLY MARRIED WOMEN AGED 10-49 IN THE HOUSEHOLD SCHEDULE, THE PERCENTAGE HAVING A LIVE BIRTH IN THE PAST ONE YEAR (FIRST ENTRY) AND THE PERCENTAGE NOT STATING THE DATE OF LAST LIVE BIRTH, WOMEN CLASSIFIED BY AGE, NUMBER OF CHILDREN EVER BORN, AND EDUCATION OF WOMEN

EDUCATION OF WOMEN AGE OF WOMEN	NUMBER OF CHILDREN EVER BORN										INAP.	N.A.	
	ALL	1	2	3	4	5	6	7	8	9+			
NO SCHOOLING													
SUB-TOTAL	3,008	158	161	295	405	524	522	426	281	246	-	-	
Number of women	10.3	17.7	14.9	13.0	11.4	10.1	7.3	8.9	8.9	8.1	.0	.0	
Percent having live birth	.5	.6	.6	.7	.5	.6	.6	.2	.4	.0	.0	.0	
Percent not stating DOB													
10-14	-	-	-	-	-	-	-	-	-	-	-	-	
Number of women	.0	.0	.0	.0	.0	.0	.0	.0	.0	.0	.0	.0	
Percent having live birth	.0	.0	.0	.0	.0	.0	.0	.0	.0	.0	.0	.0	
Percent not stating DOB													
15-19	15	14	1	-	-	-	-	-	-	-	-	-	
Number of women	40.0	42.9	.0	.0	.0	.0	.0	.0	.0	.0	.0	.0	
Percent having live birth	.0	.0	.0	.0	.0	.0	.0	.0	.0	.0	.0	.0	
Percent not stating DOB													
20-24	75	42	24	7	1	-	-	1	-	-	-	-	
Number of women	40.0	42.9	33.3	42.9	100.0	.0	.0	.0	.0	.0	.0	.0	
Percent having live birth	.0	.0	.0	.0	.0	.0	.0	.0	.0	.0	.0	.0	
Percent not stating DOB													
25-29	182	25	39	74	31	13	-	-	-	-	-	-	
Number of women	31.3	8.0	28.2	32.4	41.9	53.8	.0	.0	.0	.0	.0	.0	
Percent having live birth	.5	.0	2.6	.0	.0	.0	.0	.0	.0	.0	.0	.0	
Percent not stating DOB													
30-34	423	17	26	83	121	106	46	22	2	-	-	-	
Number of women	21.5	5.9	11.5	9.6	19.8	24.5	34.8	50.0	100.0	.0	.0	.0	
Percent having live birth	.2	.0	.0	1.2	.0	.0	.0	.0	.0	.0	.0	.0	
Percent not stating DOB													
35-39	692	17	31	55	110	159	152	90	51	27	-	-	
Number of women	11.8	5.9	6.5	3.6	3.6	8.8	16.5	17.8	29.4	44.4	.0	.0	
Percent having live birth	.3	.0	.0	.0	.9	.6	.0	.0	.0	.0	.0	.0	
Percent not stating DOB													
40-44	755	25	20	26	82	144	184	154	95	65	-	-	
Number of women	4.7	.0	.0	.0	4.9	4.2	2.7	7.1	5.3	9.2	.0	.0	
Percent having live birth	.5	4.0	.0	.0	.0	.0	1.6	.0	.0	.0	.0	.0	
Percent not stating DOB													
45-49	826	18	20	40	60	102	140	159	133	154	-	-	
Number of women	.7	.0	.0	.0	.0	.0	.7	.0	2.3	1.3	.0	.0	
Percent having live birth	.7	.0	.0	2.5	1.7	2.0	.0	.6	.8	.0	.0	.0	
Percent not stating DOB													

* Note: Not Stated Excluded

178

TABLE II.11.A (CONTINUED)
 OF ALL CURRENTLY MARRIED WOMEN AGED 10-49 IN THE HOUSEHOLD SCHEDULE, THE PERCENTAGE HAVING A LIVE BIRTH IN THE PAST ONE YEAR (FIRST ENTRY) AND THE PERCENTAGE NOT STATING THE DATE OF LAST LIVE BIRTH, WOMEN CLASSIFIED BY AGE, NUMBER OF CHILDREN EVER BORN, AND EDUCATION OF WOMEN

EDUCATION OF WOMEN AGE OF WOMEN	NUMBER OF CHILDREN EVER BORN											INAP.	N.A.
	ALL	1	2	3	4	5	6	7	8	9+			
NO SCHOOLING SUB-TOTAL													
Number of women	7,907	1,351	1,144	1,450	1,354	1,183	727	410	161	127	-	2	
Percent having live birth	17.6	25.3	28.1	17.2	14.7	10.7	13.3	7.3	6.2	11.8	.0	.0	
Percent not stating DOB	.3	.2	.0	.2	.2	.3	.8	.5	.0	.0	.0	100.0	
10-14	-	-	-	-	-	-	-	-	-	-	-	-	
Number of women	-	-	-	-	-	-	-	-	-	-	-	-	
Percent having live birth	.0	.0	.0	.0	.0	.0	.0	.0	.0	.0	.0	.0	
Percent not stating DOB	.0	.0	.0	.0	.0	.0	.0	.0	.0	.0	.0	.0	
15-19	-	-	-	-	-	-	-	-	-	-	-	-	
Number of women	116	112	4	-	-	-	-	-	-	-	-	-	
Percent having live birth	37.1	35.7	75.0	.0	.0	.0	.0	.0	.0	.0	.0	.0	
Percent not stating DOB	.0	.0	.0	.0	.0	.0	.0	.0	.0	.0	.0	.0	
20-24	-	-	-	-	-	-	-	-	-	-	-	-	
Number of women	1,001	674	260	57	8	1	-	1	-	-	-	-	
Percent having live birth	37.3	30.9	49.2	56.1	62.5	.0	.0	.0	.0	.0	.0	.0	
Percent not stating DOB	.1	.1	.0	.0	.0	.0	.0	.0	.0	.0	.0	.0	
25-29	-	-	-	-	-	-	-	-	-	-	-	-	
Number of women	1,674	384	565	495	184	39	7	-	-	-	-	-	
Percent having live birth	30.6	20.8	29.0	31.9	50.0	35.9	71.4	.0	.0	.0	.0	.0	
Percent not stating DOB	.1	.5	.0	.0	.0	.0	.0	.0	.0	.0	.0	.0	
30-34	-	-	-	-	-	-	-	-	-	-	-	-	
Number of women	1,644	80	174	499	487	291	95	16	1	1	-	1	
Percent having live birth	18.0	15.0	13.8	10.2	18.5	26.5	35.8	43.8	100.0	.0	.0	.0	
Percent not stating DOB	.2	.0	.0	.4	.0	.0	1.1	.0	.0	.0	.0	100.0	
35-39	-	-	-	-	-	-	-	-	-	-	-	-	
Number of women	1,616	53	80	260	400	424	251	103	31	14	-	-	
Percent having live birth	8.0	3.8	2.5	1.9	2.8	6.6	18.7	18.4	16.1	71.4	.0	.0	
Percent not stating DOB	.4	.0	.0	.4	.3	.5	.8	.0	.0	.0	.0	.0	
40-44	-	-	-	-	-	-	-	-	-	-	-	-	
Number of women	1,178	30	41	95	203	294	238	166	63	49	-	-	
Percent having live birth	2.9	.0	.0	2.1	.5	2.4	4.6	2.4	6.3	10.4	.0	.0	
Percent not stating DOB	.4	.0	.0	.0	.5	.7	.4	.6	.0	.0	.0	.0	
45-49	-	-	-	-	-	-	-	-	-	-	-	-	
Number of women	678	18	20	44	72	134	136	124	66	64	-	1	
Percent having live birth	.1	.0	.0	2.3	.0	.0	.0	.0	.0	.0	.0	.0	
Percent not stating DOB	.6	.0	.0	.0	1.4	.0	1.5	.8	.0	.0	.0	100.0	

* Note: Not Stated Excluded

TABLE II.11.A (CONTINUED)
 OF ALL CURRENTLY MARRIED WOMEN AGED 10-49 IN THE HOUSEHOLD SCHEDULE, THE PERCENTAGE HAVING A LIVE BIRTH IN THE PAST ONE YEAR (FIRST ENTRY) AND THE PERCENTAGE NOT STATING THE DATE OF LAST LIVE BIRTH, WOMEN CLASSIFIED BY AGE, NUMBER OF CHILDREN EVER BORN, AND EDUCATION OF WOMEN

EDUCATION OF WOMEN AGE OF WOMEN	NUMBER OF CHILDREN EVER BORN											INAP.	N.A.
	ALL	1	2	3	4	5	6	7	8	9+			
MIDDLE SCHOOL SUB-TOTAL													
Number of women	2,690	870	590	559	375	174	73	33	11	5	-	2	
Percent having live birth	20.4	22.8	30.2	17.4	15.2	5.2	6.8	9.1	9.1	5	.0	.0	
Percent not stating DOB	.2	.2	.0	.5	.0	.0	.0	.0	.0	20.0	.0	100.0	
10-14	-	-	-	-	-	-	-	-	-	-	-	-	
Number of women	-	-	-	-	-	-	-	-	-	-	-	-	
Percent having live birth	.0	.0	.0	.0	.0	.0	.0	.0	.0	.0	.0	.0	
Percent not stating DOB	.0	.0	.0	.0	.0	.0	.0	.0	.0	.0	.0	.0	
15-19	-	-	-	-	-	-	-	-	-	-	-	-	
Number of women	35	30	5	-	-	-	-	-	-	-	-	-	
Percent having live birth	22.9	10.0	100.0	.0	.0	.0	.0	.0	.0	.0	.0	.0	
Percent not stating DOB	.0	.0	.0	.0	.0	.0	.0	.0	.0	.0	.0	.0	
20-24	-	-	-	-	-	-	-	-	-	-	-	-	
Number of women	454	406	79	8	1	-	-	-	-	-	-	-	
Percent having live birth	34.2	28.3	62.0	50.0	100.0	.0	.0	.0	.0	.0	.0	.0	
Percent not stating DOB	.0	.0	.0	.0	.0	.0	.0	.0	.0	.0	.0	.0	
25-29	-	-	-	-	-	-	-	-	-	-	-	-	
Number of women	866	338	320	170	32	3	1	2	-	-	-	-	
Percent having live birth	29.9	22.5	32.2	32.4	71.9	33.3	.0	50.0	.0	.0	.0	.0	
Percent not stating DOB	.0	.0	.0	.0	.0	.0	.0	.0	.0	.0	.0	.0	
30-34	-	-	-	-	-	-	-	-	-	-	-	-	
Number of women	589	58	126	225	136	35	3	5	1	-	-	-	
Percent having live birth	16.0	5.2	14.3	15.1	22.1	17.1	33.3	40.0	.0	.0	.0	.0	
Percent not stating DOB	.2	.0	.0	.4	.0	.0	.0	.0	.0	.0	.0	.0	
35-39	-	-	-	-	-	-	-	-	-	-	-	-	
Number of women	393	20	44	105	126	60	25	8	4	1	-	1	
Percent having live birth	4.1	5.0	4.5	2.9	2.4	3.3	16.0	.0	25.0	.0	.0	.0	
Percent not stating DOB	.3	.0	.0	1.0	.0	.0	.0	.0	.0	.0	.0	100.0	
40-44	-	-	-	-	-	-	-	-	-	-	-	-	
Number of women	212	12	14	34	63	57	18	10	2	2	-	-	
Percent having live birth	1.4	.0	7.1	2.9	.0	.0	.0	.0	.0	.0	.0	.0	
Percent not stating DOB	1.4	16.7	.0	2.9	.0	.0	.0	.0	.0	50.0	.0	.0	
45-49	-	-	-	-	-	-	-	-	-	-	-	-	
Number of women	101	6	2	17	17	19	26	8	4	2	-	-	
Percent having live birth	.0	.0	.0	.0	.0	.0	.0	.0	.0	.0	.0	.0	
Percent not stating DOB	.0	.0	.0	.0	.0	.0	.0	.0	.0	.0	.0	.0	

* Note: Not Stated Excluded

109

TABLE II.11.A (CONTINUED)
 OF ALL CURRENTLY MARRIED WOMEN AGED 10-49 IN THE HOUSEHOLD SCHEDULE, THE PERCENTAGE HAVING A LIVE BIRTH IN THE PAST ONE YEAR (FIRST ENTRY) AND THE PERCENTAGE NOT STATING THE DATE OF LAST LIVE BIRTH, WOMEN CLASSIFIED BY AGE, NUMBER OF CHILDREN EVER BORN, AND EDUCATION OF WOMEN

EDUCATION OF WOMEN AGE OF WOMEN	NUMBER OF CHILDREN EVER BORN											INAP.	N.A.
	ALL	1	2	3	4	5	6	7	8	9+			
HIGH SCHOOL													
SUB-TOTAL													
Number of women	1,654	600	398	349	179	76	29	15	6	2	-	-	2
Percent having live birth	20.7	26.5	26.9	15.2	10.6	2.6	6.9	.0	.0	.0	.0	.0	.0
Percent not stating DOB	.1	.2	.0	.0	.0	.0	3.4	.0	.0	.0	.0	.0	100.0
10-14	-	-	-	-	-	-	-	-	-	-	-	-	-
Percent having live birth	.0	.0	.0	.0	.0	.0	.0	.0	.0	.0	.0	.0	.0
Percent not stating DOB	.0	.0	.0	.0	.0	.0	.0	.0	.0	.0	.0	.0	.0
15-19	16	16	-	-	-	-	-	-	-	-	-	-	-
Percent having live birth	25.0	25.0	.0	.0	.0	.0	.0	.0	.0	.0	.0	.0	.0
Percent not stating DOB	.0	.0	.0	.0	.0	.0	.0	.0	.0	.0	.0	.0	.0
20-24	240	215	24	1	-	-	-	-	-	-	-	-	1
Percent having live birth	32.1	28.4	62.5	100.0	.0	.0	.0	.0	.0	.0	.0	.0	.0
Percent not stating DOB	.4	.5	.0	.0	.0	.0	.0	.0	.0	.0	.0	.0	100.0
25-29	669	294	225	77	13	-	-	-	-	-	-	-	1
Percent having live birth	32.5	28.6	36.4	35.1	38.5	.0	.0	.0	.0	.0	.0	.0	.0
Percent not stating DOB	.0	.0	.0	.0	.0	.0	.0	.0	.0	.0	.0	.0	100.0
30-34	362	49	103	144	51	12	3	-	-	-	-	-	-
Percent having live birth	14.1	16.3	6.8	16.0	21.6	8.3	33.3	.0	.0	.0	.0	.0	.0
Percent not stating DOB	.0	.0	.0	.0	.0	.0	.0	.0	.0	.0	.0	.0	.0
35-39	220	11	31	87	63	21	4	2	1	-	-	-	-
Percent having live birth	4.1	9.1	6.5	2.3	4.8	4.8	.0	.0	.0	.0	.0	.0	.0
Percent not stating DOB	.5	.0	.0	.0	.0	.0	25.0	.0	.0	.0	.0	.0	.0
40-44	141	9	14	34	41	27	10	6	-	-	-	-	-
Percent having live birth	2.1	11.1	7.1	.0	.0	.0	10.0	.0	.0	.0	.0	.0	.0
Percent not stating DOB	.0	.0	.0	.0	.0	.0	.0	.0	.0	.0	.0	.0	.0
45-49	66	6	1	6	11	16	12	7	5	2	-	-	-
Percent having live birth	.0	.0	.0	.0	.0	.0	.0	.0	.0	.0	.0	.0	.0
Percent not stating DOB	.0	.0	.0	.0	.0	.0	.0	.0	.0	.0	.0	.0	.0

* Note: Not Stated Excluded

TABLE II.11.A (CONTINUED)
 OF ALL CURRENTLY MARRIED WOMEN AGED 10-49 IN THE HOUSEHOLD SCHEDULE, THE PERCENTAGE HAVING A LIVE BIRTH IN THE PAST ONE YEAR (FIRST ENTRY) AND THE PERCENTAGE NOT STATING THE DATE OF LAST LIVE BIRTH, WOMEN CLASSIFIED BY AGE, NUMBER OF CHILDREN EVER BORN, AND EDUCATION OF WOMEN

EDUCATION OF WOMEN AGE OF WOMEN	NUMBER OF CHILDREN EVER BORN											INAP.	N.A.
	ALL	1	2	3	4	5	6	7	8	9+			
COLLEGE													
SUB-TOTAL													
Number of women	470	163	148	98	40	14	2	3	1	1	-	-	-
Percent having live birth	19.8	25.8	25.0	10.2	7.5	.0	.0	.0	.0	100.0	.0	.0	.0
Percent not stating DOB	.2	.0	.0	.0	2.5	.0	.0	.0	.0	.0	.0	.0	.0
10-14	-	-	-	-	-	-	-	-	-	-	-	-	-
Percent having live birth	.0	.0	.0	.0	.0	.0	.0	.0	.0	.0	.0	.0	.0
Percent not stating DOB	.0	.0	.0	.0	.0	.0	.0	.0	.0	.0	.0	.0	.0
15-19	1	1	-	-	-	-	-	-	-	-	-	-	-
Percent having live birth	.0	.0	.0	.0	.0	.0	.0	.0	.0	.0	.0	.0	.0
Percent not stating DOB	.0	.0	.0	.0	.0	.0	.0	.0	.0	.0	.0	.0	.0
20-24	38	36	2	-	-	-	-	-	-	-	-	-	-
Percent having live birth	36.8	36.1	50.0	.0	.0	.0	.0	.0	.0	.0	.0	.0	.0
Percent not stating DOB	.0	.0	.0	.0	.0	.0	.0	.0	.0	.0	.0	.0	.0
25-29	167	92	57	15	3	-	-	-	-	-	-	-	-
Percent having live birth	39.5	28.3	54.4	46.7	66.7	.0	.0	.0	.0	.0	.0	.0	.0
Percent not stating DOB	.0	.0	.0	.0	.0	.0	.0	.0	.0	.0	.0	.0	.0
30-34	132	22	64	35	10	1	-	-	-	-	-	-	-
Percent having live birth	6.8	4.5	7.8	5.7	11.0	.0	.0	.0	.0	.0	.0	.0	.0
Percent not stating DOB	.0	.0	.0	.0	.0	.0	.0	.0	.0	.0	.0	.0	.0
35-39	73	8	18	28	16	3	-	-	-	-	-	-	-
Percent having live birth	4.1	25.0	.0	3.6	.0	.0	.0	.0	.0	.0	.0	.0	.0
Percent not stating DOB	.0	.0	.0	.0	.0	.0	.0	.0	.0	.0	.0	.0	.0
40-44	42	2	5	15	10	8	1	-	1	-	-	-	-
Percent having live birth	.0	.0	.0	.0	.0	.0	.0	.0	.0	.0	.0	.0	.0
Percent not stating DOB	2.4	.0	.0	.0	10.0	.0	.0	.0	.0	.0	.0	.0	.0
45-49	17	2	2	5	1	2	1	3	-	1	-	-	-
Percent having live birth	5.9	.0	.0	.0	.0	.0	.0	.0	.0	100.0	.0	.0	.0
Percent not stating DOB	.0	.0	.0	.0	.0	.0	.0	.0	.0	.0	.0	.0	.0

* Note: Not Stated Excluded

표 II.11B 연령, 출생아수 및 거주지별 10-49세의 유배우부인, 지난 1년간 출생아를 출산한 유배우부인 백분율 및 최종출생아의 생년월일이 미상인 유배우부인 백분율

TABLE II.11.B
OF ALL CURRENTLY MARRIED WOMEN AGED 10-49 IN THE HOUSEHOLD SCHEDULE, THE PERCENTAGE HAVING A LIVE BIRTH IN THE PAST ONE YEAR (FIRST ENTRY) AND THE PERCENTAGE NOT STATING THE DATE OF LAST LIVE BIRTH, WOMEN CLASSIFIED BY AGE, NUMBER OF CHILDREN EVER BORN, AND TYPE OF PLACE OF RESIDENCE

TYPE OF PLACE OF RESIDENCE AGE OF WOMEN	NUMBER OF CHILDREN EVER BORN											
	ALL	1	2	3	4	5	6	7	8	9+	INAP.	N.A.
GRAND TOTAL												
* SUB-TOTAL												
Number of women	15,731	3,143	2,441	2,741	2,353	1,972	1,353	887	460	381	-	6
Percent having live birth	17.0	24.5	27.3	16.3	13.8	9.6	10.5	8.0	7.8	9.7	.0	.0
Percent not stating DOB	.3	.2	.0	.3	.3	.4	.7	.3	.2	.0	.0	100.0
10-14												
Number of women	-	-	-	-	-	-	-	-	-	-	-	-
Percent having live birth	.0	.0	.0	.0	.0	.0	.0	.0	.0	.0	.0	.0
Percent not stating DOB	.0	.0	.0	.0	.0	.0	.0	.0	.0	.0	.0	.0
15-19												
Number of women	183	173	10	-	-	-	-	-	-	-	-	1
Percent having live birth	33.3	30.6	80.0	.0	.0	.0	.0	.0	.0	.0	.0	.0
Percent not stating DOB	.0	.0	.0	.0	.0	.0	.0	.0	.0	.0	.0	100.0
20-24												
Number of women	1,848	1,373	389	73	10	1	-	2	-	-	-	1
Percent having live birth	35.9	30.2	51.7	54.8	70.0	.0	.0	.0	.0	.0	.0	.0
Percent not stating DOB	.1	.1	.0	.0	.0	.0	.0	.0	.0	.0	.0	100.0
25-29												
Number of women	3,458	1,133	1,206	831	263	55	8	2	-	-	-	1
Percent having live birth	31.2	23.7	32.4	32.6	51.3	40.0	62.5	50.0	.0	.0	.0	.0
Percent not stating DOB	.1	.2	.1	.0	.0	.0	.0	.0	.0	.0	.0	100.0
30-34												
Number of women	3,151	227	493	986	805	445	147	43	4	1	-	1
Percent having live birth	17.2	11.0	11.6	12.0	19.4	24.7	35.4	46.5	75.0	.0	.0	.0
Percent not stating DOB	.2	.0	.0	.4	.0	.0	.7	.0	.0	.0	.0	100.0
35-39												
Number of women	2,954	109	204	535	715	667	432	203	87	42	-	1
Percent having live birth	8.0	6.4	3.9	2.4	2.9	6.7	15.5	17.2	24.1	52.4	.0	.0
Percent not stating DOB	.3	.0	.0	.4	.3	.4	.7	.0	.0	.0	.0	100.0
40-44												
Number of women	2,369	78	94	204	399	531	451	336	161	115	-	-
Percent having live birth	3.3	1.3	2.1	1.5	1.3	2.4	3.8	4.5	5.6	10.4	.0	.0
Percent not stating DOB	.5	3.8	.0	.5	.5	.4	.9	.3	.0	.0	.0	.0
45-49												
Number of women	1,688	50	45	112	161	273	315	301	208	223	-	1
Percent having live birth	.5	.0	.0	.9	.0	.0	.3	.0	1.4	1.3	.0	.0
Percent not stating DOB	.6	.0	.0	.9	1.2	.7	.6	.7	.5	.0	.0	100.0

* Note: Not Stated Excluded

표 II.11B 연령, 출생아수 및 거주지별 10-49세의 유배우부인, 지난 1년간 출생아를 출산한 유배우부인 백분율 및 최종출생아의 생년월일이 미상인 유배우부인 백분율(계속)

TABLE II.11.B (CONTINUED)
OF ALL CURRENTLY MARRIED WOMEN AGED 10-49 IN THE HOUSEHOLD SCHEDULE, THE PERCENTAGE HAVING A LIVE BIRTH IN THE PAST ONE YEAR (FIRST ENTRY) AND THE PERCENTAGE NOT STATING THE DATE OF LAST LIVE BIRTH, WOMEN CLASSIFIED BY AGE, NUMBER OF CHILDREN EVER BORN, AND TYPE OF PLACE OF RESIDENCE

TYPE OF PLACE OF RESIDENCE AGE OF WOMEN	NUMBER OF CHILDREN EVER BORN											
	ALL	1	2	3	4	5	6	7	8	9+	INAP.	N.A.
SECUL CITY												
SUB-TOTAL												
Number of women	3,327	831	676	728	509	302	154	71	31	25	-	1
Percent having live birth	14.6	22.3	20.4	11.7	9.2	4.6	7.8	2.8	6.5	4.0	.0	.0
Percent not stating DOB	.2	.0	.0	.4	.2	.3	1.3	.0	.0	.0	.0	100.0
10-14												
Number of women	-	-	-	-	-	-	-	-	-	-	-	-
Percent having live birth	.0	.0	.0	.0	.0	.0	.0	.0	.0	.0	.0	.0
Percent not stating DOB	.0	.0	.0	.0	.0	.0	.0	.0	.0	.0	.0	.0
15-19												
Number of women	27	27	-	-	-	-	-	-	-	-	-	-
Percent having live birth	29.6	29.6	.0	.0	.0	.0	.0	.0	.0	.0	.0	.0
Percent not stating DOB	.0	.0	.0	.0	.0	.0	.0	.0	.0	.0	.0	.0
20-24												
Number of women	351	287	53	8	3	-	-	-	-	-	-	-
Percent having live birth	31.1	26.1	52.8	50.0	66.7	.0	.0	.0	.0	.0	.0	.0
Percent not stating DOB	.0	.0	.0	.0	.0	.0	.0	.0	.0	.0	.0	.0
25-29												
Number of women	848	367	299	150	31	1	-	-	-	-	-	-
Percent having live birth	28.7	24.0	30.8	34.0	38.7	.0	.0	.0	.0	.0	.0	.0
Percent not stating DOB	.0	.0	.0	.0	.0	.0	.0	.0	.0	.0	.0	.0
30-34												
Number of women	756	84	209	263	150	39	10	1	-	-	-	-
Percent having live birth	12.8	13.1	6.7	9.9	20.7	25.6	40.0	100.0	.0	.0	.0	.0
Percent not stating DOB	.1	.0	.0	.4	.0	.0	.0	.0	.0	.0	.0	.0
35-39												
Number of women	645	24	73	204	176	111	40	13	3	1	-	1
Percent having live birth	3.3	8.3	4.1	1.5	1.1	3.6	12.5	.0	66.7	.0	.0	.0
Percent not stating DOB	.5	.0	.0	.5	.0	.9	2.5	.0	.0	.0	.0	100.0
40-44												
Number of women	413	24	28	73	102	94	51	32	5	4	-	-
Percent having live birth	1.7	4.2	3.6	1.4	.0	.0	5.9	3.1	.0	.0	.0	.0
Percent not stating DOB	.5	.0	.0	1.4	.0	.0	2.0	.0	.0	.0	.0	.0
45-49												
Number of women	287	18	14	30	47	57	53	25	23	20	-	-
Percent having live birth	.3	.0	.0	.0	.0	.0	.0	.0	.0	5.0	.0	.0
Percent not stating DOB	.3	.0	.0	.0	2.1	.0	.0	.0	.0	.0	.0	.0

표 II.11B 연령, 출생아수 및 거주지별 10-49세의 유배우부인, 지난 1년간 출생아를 출산한 유배우부인 백분율 및 최종출생아의 생년월일이 미상의 유배우부인 백분율(계속)

TABLE II.11.B (CONTINUED)
OF ALL CURRENTLY MARRIED WOMEN AGED 10-49 IN THE HOUSEHOLD SCHEDULE, THE PERCENTAGE HAVING A LIVE BIRTH IN THE PAST ONE YEAR (FIRST ENTRY) AND THE PERCENTAGE NOT STATING THE DATE OF LAST LIVE BIRTH. WOMEN CLASSIFIED BY AGE, NUMBER OF CHILDREN EVER BORN, AND TYPE OF PLACE OF RESIDENCE

TYPE OF PLACE OF RESIDENCE AGE OF WOMEN	ALL	NUMBER OF CHILDREN EVER BORN									INAP.	N.A.	
		1	2	3	4	5	6	7	8	9+			
PUSAN CITY													
SUB-TOTAL													
Number of women	1,476	239	303	329	213	150	66	45	15	15	-	-	2
Percent having live birth	18.4	20.1	29.7	16.4	11.3	2.7	5.9	2.2	13.3	.9	.0	.0	.0
Percent not stating DOB	.0	.0	.0	.0	.0	.0	.0	.0	.0	.0	.0	.0	100.0
10-14													
Number of women	-	-	-	-	-	-	-	-	-	-	-	-	-
Percent having live birth	.0	.0	.0	.0	.0	.0	.0	.0	.0	.0	.0	.0	.0
Percent not stating DOB	.0	.0	.0	.0	.0	.0	.0	.0	.0	.0	.0	.0	.0
15-19													
Number of women	6	6	-	-	-	-	-	-	-	-	-	-	-
Percent having live birth	16.7	16.7	.0	.0	.0	.0	.0	.0	.0	.0	.0	.0	.0
Percent not stating DOB	.0	.0	.0	.0	.0	.0	.0	.0	.0	.0	.0	.0	.0
20-24													
Number of women	207	162	37	7	1	-	-	-	-	-	-	-	-
Percent having live birth	40.1	34.0	56.0	05.7	100.0	.0	.0	.0	.0	.0	.0	.0	.0
Percent not stating DOB	.0	.0	.0	.0	.0	.0	.0	.0	.0	.0	.0	.0	.0
25-29													
Number of women	429	127	174	107	18	2	1	-	-	-	-	-	1
Percent having live birth	32.6	26.0	34.5	32.7	55.6	.0	100.0	.0	.0	.0	.0	.0	.0
Percent not stating DOB	.0	.0	.0	.0	.0	.0	.0	.0	.0	.0	.0	.0	100.0
30-34													
Number of women	255	20	53	125	73	18	4	1	1	-	-	-	1
Percent having live birth	10.2	20.0	11.3	8.0	12.3	2.6	.0	.0	.0	.0	.0	.0	.0
Percent not stating DOB	.0	.0	.0	.0	.0	.0	.0	.0	.0	.0	.0	.0	100.0
35-39													
Number of women	244	15	24	56	75	45	14	10	3	2	-	-	-
Percent having live birth	6.1	6.7	.0	5.4	5.3	4.4	21.4	10.0	33.3	.0	.0	.0	.0
Percent not stating DOB	.0	.0	.0	.0	.0	.0	.0	.0	.0	.0	.0	.0	.0
40-44													
Number of women	168	5	12	21	34	51	25	12	5	3	-	-	-
Percent having live birth	1.2	.0	.0	.0	.0	2.0	.0	.0	20.0	.0	.0	.0	.0
Percent not stating DOB	.0	.0	.0	.0	.0	.0	.0	.0	.0	.0	.0	.0	.0
45-49													
Number of women	127	3	3	13	12	34	24	22	6	0	-	-	-
Percent having live birth	.0	.0	.0	.0	.0	.0	.0	.0	.0	.0	.0	.0	.0
Percent not stating DOB	.0	.0	.0	.0	.0	.0	.0	.0	.0	.0	.0	.0	.0

표 II.11B 연령, 출생아수 및 거주지별 10-49세의 유배우부인, 지난 1년간 출생아를 출산한 유배우부인 백분율 및 최종출생아의 생년월일이 미상의 유배우부인 백분율(계속)

TABLE II.11.B (CONTINUED)
OF ALL CURRENTLY MARRIED WOMEN AGED 10-49 IN THE HOUSEHOLD SCHEDULE, THE PERCENTAGE HAVING A LIVE BIRTH IN THE PAST ONE YEAR (FIRST ENTRY) AND THE PERCENTAGE NOT STATING THE DATE OF LAST LIVE BIRTH. WOMEN CLASSIFIED BY AGE, NUMBER OF CHILDREN EVER BORN, AND TYPE OF PLACE OF RESIDENCE

TYPE OF PLACE OF RESIDENCE AGE OF WOMEN	ALL	NUMBER OF CHILDREN EVER BORN									INAP.	N.A.	
		1	2	3	4	5	6	7	8	9+			
LARGE CITY													
SUB-TOTAL													
Number of women	1,024	220	158	244	163	122	75	31	14	9	-	-	1
Percent having live birth	15.1	25.0	24.2	13.1	6.6	4.9	5.3	3.2	7.1	11.1	.0	.0	.0
Percent not stating DOB	.0	.0	.0	.0	.0	.0	.0	.0	.0	.0	.0	.0	100.0
10-14													
Number of women	-	-	-	-	-	-	-	-	-	-	-	-	-
Percent having live birth	.0	.0	.0	.0	.0	.0	.0	.0	.0	.0	.0	.0	.0
Percent not stating DOB	.0	.0	.0	.0	.0	.0	.0	.0	.0	.0	.0	.0	.0
15-19													
Number of women	7	7	-	-	-	-	-	-	-	-	-	-	-
Percent having live birth	28.6	28.6	.0	.0	.0	.0	.0	.0	.0	.0	.0	.0	.0
Percent not stating DOB	.0	.0	.0	.0	.0	.0	.0	.0	.0	.0	.0	.0	.0
20-24													
Number of women	129	102	22	5	-	-	-	-	-	-	-	-	-
Percent having live birth	35.7	29.4	53.1	30.0	.0	.0	.0	.0	.0	.0	.0	.0	.0
Percent not stating DOB	.0	.0	.0	.0	.0	.0	.0	.0	.0	.0	.0	.0	100.0
25-29													
Number of women	266	87	100	62	14	3	-	-	-	-	-	-	-
Percent having live birth	29.3	27.6	29.0	24.2	57.1	66.7	.0	.0	.0	.0	.0	.0	.0
Percent not stating DOB	.0	.0	.0	.0	.0	.0	.0	.0	.0	.0	.0	.0	.0
30-34													
Number of women	207	18	43	78	40	10	8	2	-	-	-	-	-
Percent having live birth	13.0	5.6	11.6	16.7	7.5	16.7	12.5	50.0	.0	.0	.0	.0	.0
Percent not stating DOB	.0	.0	.0	.0	.0	.0	.0	.0	.0	.0	.0	.0	.0
35-39													
Number of women	211	7	20	60	64	38	17	4	-	-	-	-	-
Percent having live birth	4.3	14.3	5.0	.0	4.7	2.6	17.6	.0	.0	.0	.0	.0	.0
Percent not stating DOB	.0	.0	.0	.0	.0	.0	.0	.0	.0	.0	.0	.0	.0
40-44													
Number of women	159	3	11	28	32	41	26	13	3	2	-	-	-
Percent having live birth	.6	.0	.0	.0	.0	.0	.0	.0	.0	.0	.0	.0	.0
Percent not stating DOB	.0	.0	.0	.0	.0	.0	.0	.0	.0	.0	.0	.0	.0
45-49													
Number of women	105	4	2	11	13	22	24	12	11	6	-	-	-
Percent having live birth	1.0	.0	.0	.0	.0	.0	.0	.0	.0	.0	.0	.0	.0
Percent not stating DOB	.0	.0	.0	.0	.0	.0	.0	.0	.0	.0	.0	.0	.0

132

표 II.11B 연령, 출생아수 및 거주지별 10-49세의 유배우부인. 지난 1년간 출생아를 출산한 유배우부인 백분율 및 최종출생아의 생년월일이 미상의 유배우부인 백분율 (계속)

TABLE II.11.B (CONTINUED)
OF ALL CURRENTLY MARRIED WOMEN AGED 10-49 IN THE HOUSEHOLD SCHEDULE, THE PERCENTAGE HAVING A LIVE BIRTH IN THE PAST ONE YEAR (FIRST ENTRY) AND THE PERCENTAGE NOT STATING THE DATE OF LAST LIVE BIRTH. WOMEN CLASSIFIED BY AGE, NUMBER OF CHILDREN EVER BORN, AND TYPE OF PLACE OF RESIDENCE

TYPE OF PLACE OF RESIDENCE AGE OF WOMEN	NUMBER OF CHILDREN EVER BORN											INAP.	N.A.	
	ALL	1	2	3	4	5	6	7	8	9+				
MEDIUM CITY														
SUB-TOTAL														
Number of women	1,528	362	235	291	240	162	95	62	21	9	-	1		
Percent having live birth	18.5	19.6	34.0	20.3	14.2	6.1	7.4	3.2	9.5	.0	.0	.0		
Percent not stating DOB	.3	.6	.0	.0	.3	.0	.0	.0	4.8	.0	.0	100.0		
10-14	-	-	-	-	-	-	-	-	-	-	-	-		
Number of women	-	-	-	-	-	-	-	-	-	-	-	-		
Percent having live birth	.0	.0	.0	.0	.0	.0	.0	.0	.0	.0	.0	.0		
Percent not stating DOB	.0	.0	.0	.0	.0	.0	.0	.0	.0	.0	.0	.0		
15-19	-	-	-	-	-	-	-	-	-	-	-	-		
Number of women	16	11	5	-	-	-	-	-	-	-	-	-		
Percent having live birth	50.0	27.3	100.0	.0	.0	.0	.0	.0	.0	.0	.0	.0		
Percent not stating DOB	.0	.0	.0	.0	.0	.0	.0	.0	.0	.0	.0	.0		
20-24	-	-	-	-	-	-	-	-	-	-	-	-		
Number of women	211	153	55	2	-	1	-	-	-	-	-	-		
Percent having live birth	33.2	24.2	58.2	50.0	.0	.0	.0	.0	.0	.0	.0	.0		
Percent not stating DOB	.0	.0	.0	.0	.0	.0	.0	.0	.0	.0	.0	.0		
25-29	-	-	-	-	-	-	-	-	-	-	-	-		
Number of women	450	162	159	99	25	4	1	-	-	-	-	-		
Percent having live birth	30.2	18.5	32.7	36.4	68.0	25.0	.0	.0	.0	.0	.0	.0		
Percent not stating DOB	.0	.0	.0	.0	.0	.0	.0	.0	.0	.0	.0	.0		
30-34	-	-	-	-	-	-	-	-	-	-	-	-		
Number of women	215	18	38	117	84	41	4	3	-	-	-	-		
Percent having live birth	18.0	5.6	21.1	17.1	19.0	19.5	50.0	.0	.0	.0	.0	.0		
Percent not stating DOB	.0	.0	.0	.0	.0	.0	.0	.0	.0	.0	.0	.0		
35-39	-	-	-	-	-	-	-	-	-	-	-	-		
Number of women	218	5	12	44	63	50	29	12	3	-	-	-		
Percent having live birth	4.1	.0	.0	2.3	1.6	.0	13.8	16.7	33.3	.0	.0	.0		
Percent not stating DOB	.5	.0	.0	.0	1.6	.0	.0	.0	.0	.0	.0	.0		
40-44	-	-	-	-	-	-	-	-	-	-	-	-		
Number of women	166	5	10	22	49	42	33	15	10	-	-	-		
Percent having live birth	2.2	.0	.0	4.5	.0	2.4	3.0	.0	10.0	.0	.0	.0		
Percent not stating DOB	1.6	40.0	.0	.0	2.0	.0	.0	.0	.0	.0	.0	.0		
45-49	-	-	-	-	-	-	-	-	-	-	-	-		
Number of women	142	8	6	7	19	25	28	32	8	9	-	1		
Percent having live birth	.0	.0	.0	.0	.0	.0	.0	.0	.0	.0	.0	.0		
Percent not stating DOB	.7	.0	.0	.0	.0	.0	.0	.0	12.5	.0	.0	100.0		

표 II.11B 연령, 출생아수 및 거주지별 10-49세의 유배우부인. 지난 1년간 출생아를 출산한 유배우부인 백분율 및 최종출생아의 생년월일이 미상의 유배우부인 백분율 (계속)

TABLE II.11.B (CONTINUED)
OF ALL CURRENTLY MARRIED WOMEN AGED 10-49 IN THE HOUSEHOLD SCHEDULE, THE PERCENTAGE HAVING A LIVE BIRTH IN THE PAST ONE YEAR (FIRST ENTRY) AND THE PERCENTAGE NOT STATING THE DATE OF LAST LIVE BIRTH. WOMEN CLASSIFIED BY AGE, NUMBER OF CHILDREN EVER BORN, AND TYPE OF PLACE OF RESIDENCE

TYPE OF PLACE OF RESIDENCE AGE OF WOMEN	NUMBER OF CHILDREN EVER BORN											INAP.	N.A.	
	ALL	1	2	3	4	5	6	7	8	9+				
SMALL CITY														
SUB-TOTAL														
Number of women	619	132	101	119	94	88	36	23	16	10	-	-		
Percent having live birth	17.1	23.5	27.7	19.3	12.8	6.8	8.3	.0	6.3	20.0	.0	.0		
Percent not stating DOB	.0	.0	.0	.0	.0	.0	.0	.0	.0	.0	.0	.0		
10-14	-	-	-	-	-	-	-	-	-	-	-	-		
Number of women	-	-	-	-	-	-	-	-	-	-	-	-		
Percent having live birth	.0	.0	.0	.0	.0	.0	.0	.0	.0	.0	.0	.0		
Percent not stating DOB	.0	.0	.0	.0	.0	.0	.0	.0	.0	.0	.0	.0		
15-19	-	-	-	-	-	-	-	-	-	-	-	-		
Number of women	7	7	-	-	-	-	-	-	-	-	-	-		
Percent having live birth	28.6	28.6	.0	.0	.0	.0	.0	.0	.0	.0	.0	.0		
Percent not stating DOB	.0	.0	.0	.0	.0	.0	.0	.0	.0	.0	.0	.0		
20-24	-	-	-	-	-	-	-	-	-	-	-	-		
Number of women	73	59	11	3	-	-	-	-	-	-	-	-		
Percent having live birth	30.1	25.4	36.4	100.0	.0	.0	.0	.0	.0	.0	.0	.0		
Percent not stating DOB	.0	.0	.0	.0	.0	.0	.0	.0	.0	.0	.0	.0		
25-29	-	-	-	-	-	-	-	-	-	-	-	-		
Number of women	151	40	58	39	11	3	-	-	-	-	-	-		
Percent having live birth	31.8	20.0	36.2	30.8	54.5	33.3	.0	.0	.0	.0	.0	.0		
Percent not stating DOB	.0	.0	.0	.0	.0	.0	.0	.0	.0	.0	.0	.0		
30-34	-	-	-	-	-	-	-	-	-	-	-	-		
Number of women	124	13	19	46	26	17	3	-	-	-	-	-		
Percent having live birth	16.1	38.5	15.8	15.2	11.5	11.8	.0	.0	.0	.0	.0	.0		
Percent not stating DOB	.0	.0	.0	.0	.0	.0	.0	.0	.0	.0	.0	.0		
35-39	-	-	-	-	-	-	-	-	-	-	-	-		
Number of women	115	9	8	21	32	26	13	2	2	2	-	-		
Percent having live birth	10.4	11.1	.0	4.0	9.4	7.7	23.1	.0	.0	100.0	.0	.0		
Percent not stating DOB	.0	.0	.0	.0	.0	.0	.0	.0	.0	.0	.0	.0		
40-44	-	-	-	-	-	-	-	-	-	-	-	-		
Number of women	60	3	3	5	20	31	9	11	5	3	-	-		
Percent having live birth	2.2	.0	.0	.0	.0	3.2	.0	.0	20.0	.0	.0	.0		
Percent not stating DOB	.0	.0	.0	.0	.0	.0	.0	.0	.0	.0	.0	.0		
45-49	-	-	-	-	-	-	-	-	-	-	-	-		
Number of women	59	1	2	5	5	11	11	10	9	5	-	-		
Percent having live birth	.0	.0	.0	.0	.0	.0	.0	.0	.0	.0	.0	.0		
Percent not stating DOB	.0	.0	.0	.0	.0	.0	.0	.0	.0	.0	.0	.0		

TABLE II.11.B (CONTINUED)
OF ALL CURRENTLY MARRIED WOMEN AGED 10-49 IN THE HOUSEHOLD SCHEDULE, THE PERCENTAGE HAVING A LIVE BIRTH IN THE PAST ONE YEAR (FIRST ENTRY) AND THE PERCENTAGE NOT STATING THE DATE OF LAST LIVE BIRTH. WOMEN CLASSIFIED BY AGE, NUMBER OF CHILDREN EVER BORN, AND TYPE OF PLACE OF RESIDENCE

TYPE OF PLACE OF RESIDENCE AGE OF WOMEN	NUMBER OF CHILDREN EVER BORN											INAP.	N.A.
	ALL	1	2	3	4	5	6	7	8	9+			
TOWN													
SUB-TOTAL													
Number of women	1,095	222	158	177	104	147	101	63	32	31	-	-	
Percent having live birth	18.0	23.4	27.2	22.0	17.1	7.5	14.9	6.3	6.3	6.7	.0	.0	
Percent not stating DOB	.5	.5	.0	1.1	.0	.7	2.0	.0	.0	.0	.0	.0	
10-14	-	-	-	-	-	-	-	-	-	-	-	-	
Percent having live birth	.0	.0	.0	.0	.0	.0	.0	.0	.0	.0	.0	.0	
Percent not stating DOB	.0	.0	.0	.0	.0	.0	.0	.0	.0	.0	.0	.0	
15-19	17	16	1	-	-	-	-	-	-	-	-	-	
Percent having live birth	17.6	18.8	.0	.0	.0	.0	.0	.0	.0	.0	.0	.0	
Percent not stating DOB	.0	.0	.0	.0	.0	.0	.0	.0	.0	.0	.0	.0	
20-24	144	102	30	11	-	-	-	1	-	-	-	-	
Percent having live birth	36.1	30.4	53.3	45.5	.0	.0	.0	.0	.0	.0	.0	.0	
Percent not stating DOB	.0	.0	.0	.0	.0	.0	.0	.0	.0	.0	.0	.0	
25-29	248	74	30	63	19	9	2	1	-	-	-	-	
Percent having live birth	31.0	23.0	30.0	38.1	42.1	33.3	50.0	.0	.0	.0	.0	.0	
Percent not stating DOB	.4	1.4	.0	.0	.0	.0	.0	.0	.0	.0	.0	.0	
30-34	194	11	23	60	54	27	18	1	-	-	-	-	
Percent having live birth	20.1	9.1	13.0	10.0	27.8	22.2	44.4	.0	.0	.0	.0	.0	
Percent not stating DOB	.5	.0	.0	1.7	.0	.0	.0	.0	.0	.0	.0	.0	
35-39	201	8	19	28	46	45	31	14	4	6	-	-	
Percent having live birth	8.5	.0	.0	7.1	6.5	2.2	16.1	14.3	25.0	5.0	.0	.0	
Percent not stating DOB	1.5	.0	.0	3.6	.0	2.2	3.2	.0	.0	.0	.0	.0	
40-44	179	8	5	10	33	51	28	25	11	8	-	-	
Percent having live birth	4.5	.0	.0	10.0	6.1	2.0	3.6	9.0	9.1	.0	.0	.0	
Percent not stating DOB	.6	.0	.0	.0	.0	.0	3.6	.0	.0	.0	.0	.0	
45-49	112	3	-	5	12	15	22	21	17	17	-	-	
Percent having live birth	.9	.0	.0	20.0	.0	.0	.0	.0	.0	.0	.0	.0	
Percent not stating DOB	.0	.0	.0	.0	.0	.0	.0	.0	.0	.0	.0	.0	

TABLE II.11.B (CONTINUED)
OF ALL CURRENTLY MARRIED WOMEN AGED 10-49 IN THE HOUSEHOLD SCHEDULE, THE PERCENTAGE HAVING A LIVE BIRTH IN THE PAST ONE YEAR (FIRST ENTRY) AND THE PERCENTAGE NOT STATING THE DATE OF LAST LIVE BIRTH. WOMEN CLASSIFIED BY AGE, NUMBER OF CHILDREN EVER BORN, AND TYPE OF PLACE OF RESIDENCE

TYPE OF PLACE OF RESIDENCE AGE OF WOMEN	NUMBER OF CHILDREN EVER BORN											INAP.	N.A.
	ALL	1	2	3	4	5	6	7	8	9+			
VILLAGE													
SUB-TOTAL													
Number of women	6,602	1,030	720	853	970	1,000	824	592	331	292	-	1	
Percent having live birth	17.8	27.0	31.4	18.1	17.0	13.9	11.8	10.3	7.9	10.6	.0	.0	
Percent not stating DOB	.4	.4	.1	.4	.3	.5	.7	.5	.0	.0	.0	100.0	
10-14	-	-	-	-	-	-	-	-	-	-	-	-	
Percent having live birth	.0	.0	.0	.0	.0	.0	.0	.0	.0	.0	.0	.0	
Percent not stating DOB	.0	.0	.0	.0	.0	.0	.0	.0	.0	.0	.0	.0	
15-19	103	99	4	-	-	-	-	-	-	-	-	-	
Percent having live birth	35.9	34.3	75.0	.0	.0	.0	.0	.0	.0	.0	.0	.0	
Percent not stating DOB	.0	.0	.0	.0	.0	.0	.0	.0	.0	.0	.0	.0	
20-24	733	508	181	37	6	-	-	1	-	-	-	-	
Percent having live birth	38.3	34.1	48.1	45.9	66.7	.0	.0	.0	.0	.0	.0	.0	
Percent not stating DOB	.3	.4	.0	.0	.0	.0	.0	.0	.0	.0	.0	100.0	
25-29	1,106	276	336	311	145	33	4	1	-	-	-	-	
Percent having live birth	33.5	24.3	33.6	31.5	51.0	45.5	75.0	100.0	.0	.0	.0	.0	
Percent not stating DOB	.2	.4	.3	.0	.0	.0	.0	.0	.0	.0	.0	.0	
30-34	1,270	63	108	297	378	285	100	35	3	1	-	-	
Percent having live birth	21.5	3.2	16.7	12.1	20.9	28.1	37.0	51.4	100.0	.0	.0	.0	
Percent not stating DOB	.2	.0	.0	.7	.0	.0	1.0	.0	.0	.0	.0	.0	
35-39	1,360	41	48	122	259	352	288	148	72	31	-	-	
Percent having live birth	11.5	4.9	8.3	2.5	1.9	9.9	15.3	20.3	22.2	50.7	.0	.0	
Percent not stating DOB	.2	.0	.0	.0	.4	.3	.3	.0	.0	.0	.0	.0	
40-44	1,174	30	25	45	129	221	279	229	122	95	-	-	
Percent having live birth	4.5	.0	.0	.0	2.3	4.1	4.3	5.3	4.1	11.6	.0	.0	
Percent not stating DOB	.6	3.3	.0	.0	.8	.9	.7	.4	.0	.0	.0	.0	
45-49	856	13	18	41	53	119	153	179	134	156	-	-	
Percent having live birth	.6	.0	.0	.0	.0	.0	.7	.0	1.5	1.3	.0	.0	
Percent not stating DOB	.9	.0	.0	2.4	1.9	1.8	1.3	1.1	.0	.0	.0	.0	

184

표 D.11.C 연령, 출생아수 및 사용방수법 10-49세의 유배우부인. 지난 1년간 출생아를 출산한 유배우부인 백분율 및 최종출생아의 생년월일이 미상인 유배우부인 백분율

TABLE II.11.C OF ALL CURRENTLY MARRIED WOMEN AGED 10-49 IN THE HOUSEHOLD SCHEDULE, THE PERCENTAGE HAVING A LIVE BIRTH IN THE PAST ONE YEAR (FIRST ENTRY) AND THE PERCENTAGE NOT STATING THE DATE OF LAST LIVE BIRTH, WOMEN CLASSIFIED BY AGE, NUMBER OF CHILDREN EVER BORN, AND NUMBER OF ROOMS

NUMBER OF ROOMS AGE OF WOMEN	ALL	NUMBER OF CHILDREN EVER BORN									INAP.	N.A.	
		1	2	3	4	5	6	7	8	+			
ONE													
SUB-TOTAL													
Number of women	15,731	3,143	3,441	2,741	2,353	1,972	1,353	987	460	331	-	-	-
Percent having live birth	17.0	24.5	27.3	16.3	13.9	9.6	10.5	9.0	7.8	4.7	.0	.0	.6
Percent not stating DOB	.3	.2	.0	.3	.3	.4	.7	.3	.2	.0	.0	.0	.0
10-14													
Number of women	-	-	-	-	-	-	-	-	-	-	-	-	100.0
Percent having live birth	.0	.0	.0	.0	.0	.0	.0	.0	.0	.0	.0	.0	-
Percent not stating DOB	.0	.0	.0	.0	.0	.0	.0	.0	.0	.0	.0	.0	.0
15-19													
Number of women	193	173	10	-	-	-	-	-	-	-	-	-	-
Percent having live birth	33.3	30.6	30.0	.0	.0	.0	.0	.0	.0	.0	.0	.0	.0
Percent not stating DOB	.0	.0	.0	.0	.0	.0	.0	.0	.0	.0	.0	.0	.0
20-24													
Number of women	1,848	1,373	329	73	10	-	-	-	-	-	-	-	100.0
Percent having live birth	35.9	30.2	51.7	54.8	70.0	1	-	2	-	-	-	-	1
Percent not stating DOB	.1	.1	.0	.0	.0	.0	.0	.0	.0	.0	.0	.0	.0
25-29													
Number of women	3,498	1,133	1,206	831	263	155	8	2	-	-	-	-	100.0
Percent having live birth	31.2	23.7	32.4	32.6	51.3	40.0	62.5	50.0	.0	.0	.0	.0	1
Percent not stating DOB	.1	.2	.1	.0	.0	.0	.0	.0	.0	.0	.0	.0	.0
30-34													
Number of women	3,151	227	433	536	835	445	147	43	4	1	-	-	1
Percent having live birth	17.2	11.0	11.6	12.0	19.4	24.7	35.4	46.5	75.0	40	.0	.0	.0
Percent not stating DOB	.2	.0	.0	.4	.0	.0	.7	.0	.0	.0	.0	.0	.0
35-39													
Number of women	2,554	109	204	535	715	667	432	203	97	42	-	-	1
Percent having live birth	8.0	6.4	3.9	2.4	2.9	6.7	15.5	17.2	24.1	52.4	.0	.0	.0
Percent not stating DOB	.3	.0	.0	.4	.3	.4	.7	.0	.0	.0	.0	.0	.0
40-44													
Number of women	2,369	78	94	204	399	531	451	336	161	115	-	-	-
Percent having live birth	3.3	1.3	2.1	1.5	1.3	2.4	3.8	4.5	5.6	10.4	.0	.0	.0
Percent not stating DOB	.5	3.8	.0	.5	.5	.4	.9	.3	.0	.0	.0	.0	.0
45-49													
Number of women	1,688	50	45	112	161	273	315	301	209	223	-	-	1
Percent having live birth	.5	.0	.0	.9	.0	.0	.3	.0	1.4	1.3	.0	.0	.0
Percent not stating DOB	.6	.0	.0	.9	1.2	.7	.6	.7	.5	.0	.0	.0	.0

* Note: Not Stated Excluded

표 D.11.C 연령, 출생아수 및 사용방수법 10-49세의 유배우부인. 지난 1년간 출생아를 출산한 유배우부인 백분율 및 최종출생아의 생년월일이 미상인 유배우부인 백분율(계속)

TABLE II.11.C (CONTINUED) OF ALL CURRENTLY MARRIED WOMEN AGED 10-49 IN THE HOUSEHOLD SCHEDULE, THE PERCENTAGE HAVING A LIVE BIRTH IN THE PAST ONE YEAR (FIRST ENTRY) AND THE PERCENTAGE NOT STATING THE DATE OF LAST LIVE BIRTH, WOMEN CLASSIFIED BY AGE, NUMBER OF CHILDREN EVER BORN, AND NUMBER OF ROOMS

NUMBER OF ROOMS AGE OF WOMEN	ALL	NUMBER OF CHILDREN EVER BORN									INAP.	N.A.	
		1	2	3	4	5	6	7	8	9+			
ONE													
SUB-TOTAL													
Number of women	5,163	1,621	1,148	1,020	626	360	159	94	42	33	-	-	1
Percent having live birth	21.1	23.9	28.0	19.1	15.5	11.4	10.1	11.7	11.9	15.2	.0	.0	.0
Percent not stating DOB	.3	.2	.0	.5	.3	.0	1.3	1.1	.0	.0	.0	.0	100.0
10-14													
Number of women	-	-	-	-	-	-	-	-	-	-	-	-	-
Percent having live birth	.0	.0	.0	.0	.0	.0	.0	.0	.0	.0	.0	.0	.0
Percent not stating DOB	.0	.0	.0	.0	.0	.0	.0	.0	.0	.0	.0	.0	.0
15-19													
Number of women	71	70	1	-	-	-	-	-	-	-	-	-	-
Percent having live birth	38.0	37.1	100.0	.0	.0	.0	.0	.0	.0	.0	.0	.0	.0
Percent not stating DOB	.0	.0	.0	.0	.0	.0	.0	.0	.0	.0	.0	.0	.0
20-24													
Number of women	548	719	198	23	3	1	-	-	-	-	-	-	-
Percent having live birth	34.5	28.7	59.5	64.3	100.0	.0	.0	.0	.0	.0	.0	.0	.0
Percent not stating DOB	.2	.3	.0	.0	.0	.0	.0	.0	.0	.0	.0	.0	.0
25-29													
Number of women	1,747	616	637	373	16	16	3	1	-	-	-	-	1
Percent having live birth	29.5	22.2	31.6	33.3	46.5	37.5	66.7	.0	.0	.0	.0	.0	.0
Percent not stating DOB	.0	.0	.0	.0	.0	.0	.0	.0	.0	.0	.0	.0	100.0
30-34													
Number of women	1,119	126	229	334	252	100	22	5	1	-	-	-	-
Percent having live birth	14.6	12.7	10.3	11.7	17.9	22.0	31.8	60.0	.0	.0	.0	.0	.0
Percent not stating DOB	.2	.0	.0	.5	.0	.0	.0	.0	.0	.0	.0	.0	.0
35-39													
Number of women	716	51	75	162	134	129	60	28	12	5	-	-	-
Percent having live birth	6.7	3.9	4.0	3.1	4.3	9.3	11.7	14.3	41.7	2.9	.0	.0	.0
Percent not stating DOB	.4	.0	.0	.6	.5	.0	1.7	.0	.0	.0	.0	.0	.0
40-44													
Number of women	345	30	24	43	63	81	45	31	12	11	-	-	-
Percent having live birth	2.6	.0	.0	2.1	1.6	1.2	.0	12.9	.0	17.2	.0	.0	.0
Percent not stating DOB	1.2	3.3	.0	2.1	.0	.0	2.2	3.2	.0	.0	.0	.0	.0
45-49													
Number of women	247	10	14	23	33	53	29	29	17	7	-	-	-
Percent having live birth	1.0	.0	.0	.0	.0	.0	.0	.0	.0	11.0	.0	.0	.0
Percent not stating DOB	1.0	.0	.0	5.0	2.0	.0	.0	.0	.0	.0	.0	.0	.0

표 II.11.C 연령, 출생아수 및 사용빙수별 10-49세의 유배우부인, 지난 1년간 출생아(출산한 유배우부인 백분율 및 최종출생아의 생년월일이 미상인 유배우부인 백분율) 계속

TABLE II.11.C (CONTINUED)
OF ALL CURRENTLY MARRIED WOMEN AGED 10-49 IN THE HOUSEHOLD SCHEDULE, THE PERCENTAGE HAVING A LIVE BIRTH IN THE PAST ONE YEAR(FIRST ENTRY) AND THE PERCENTAGE NOT STATING THE DATE OF LAST LIVE BIRTH, WOMEN CLASSIFIED BY AGE, NUMBER OF CHILDREN EVER BORN, AND NUMBER OF ROOMS

NUMBER OF ROOMS AGE OF WOMEN	NUMBER OF CHILDREN EVER BORN											INAP.	N.A.
	ALL	1	2	3	4	5	6	7	8	9+			
TWO													
SUB-TOTAL													
Number of women	5,222	771	727	905	802	770	524	340	165	138	-	-	2
Percent having live birth	16.5	23.5	25.0	17.9	14.2	11.0	13.4	8.0	7.3	11.1	.0	.0	.0
Percent not stating DOB	.2	.0	.1	.1	.1	.4	.8	.0	.6	.0	.0	.0	100.0
10-14													
Number of women	-	-	-	-	-	-	-	-	-	-	-	-	-
Percent having live birth	.0	.0	.0	.0	.0	.0	.0	.0	.0	.0	.0	.0	.0
Percent not stating DOB	.0	.0	.0	.0	.0	.0	.0	.0	.0	.0	.0	.0	.0
15-19													
Number of women	55	47	8	-	-	-	-	-	-	-	-	-	-
Percent having live birth	32.7	25.5	75.0	.0	.0	.0	.0	.0	.0	.0	.0	.0	.0
Percent not stating DOB	.0	.0	.0	.0	.0	.0	.0	.0	.0	.0	.0	.0	.0
20-24													
Number of women	453	318	104	26	4	-	-	1	-	-	-	-	-
Percent having live birth	36.4	31.8	49.0	53.9	50.0	.0	.0	.0	.0	.0	.0	.0	.0
Percent not stating DOB	.0	.0	.0	.0	.0	.0	.0	.0	.0	.0	.0	.0	.0
25-29													
Number of women	950	260	346	261	97	16	2	-	-	-	-	-	-
Percent having live birth	32.4	23.9	30.3	35.2	53.5	43.8	50.0	.0	.0	.0	.0	.0	.0
Percent not stating DOB	.1	.0	.3	.3	.0	.0	.0	.0	.0	.0	.0	.0	.0
30-34													
Number of women	1,120	55	149	341	290	190	69	20	2	-	-	-	1
Percent having live birth	19.4	6.8	12.9	14.4	20.7	25.8	36.2	45.0	100.0	.0	.0	.0	.0
Percent not stating DOB	.1	.0	.0	.0	.0	.0	1.4	.0	.0	.0	.0	.0	100.0
35-39													
Number of women	1,153	31	72	173	276	277	181	87	27	23	-	-	-
Percent having live birth	8.9	6.5	1.4	2.3	2.7	7.9	26.4	16.1	19.5	33.1	.0	.0	.0
Percent not stating DOB	.3	.0	.0	.6	.0	.4	1.1	.0	.0	.0	.0	.0	.0
40-44													
Number of women	884	22	33	66	163	196	173	126	66	59	-	-	-
Percent having live birth	3.7	4.5	.0	1.5	1.8	3.6	3.5	5.6	6.1	11.3	.0	.0	.0
Percent not stating DOB	.2	.0	.0	.0	.0	.5	.6	.0	.0	.0	.0	.0	.0
45-49													
Number of women	587	26	15	32	52	91	96	106	70	76	-	-	1
Percent having live birth	.7	.0	.0	3.1	.0	.0	1.0	.0	1.4	1.3	.0	.0	.0
Percent not stating DOB	.5	.0	.0	.0	1.9	1.1	.0	.0	1.4	.0	.0	.0	100.0

표 II.11.C 연령, 출생아수 및 사용빙수별 10-49세의 유배우부인, 지난 1년간 출생아(출산한 유배우부인 백분율 및 최종출생아의 생년월일이 미상인 유배우부인 백분율) 계속

TABLE II.11.C (CONTINUED)
OF ALL CURRENTLY MARRIED WOMEN AGED 10-49 IN THE HOUSEHOLD SCHEDULE, THE PERCENTAGE HAVING A LIVE BIRTH IN THE PAST ONE YEAR(FIRST ENTRY) AND THE PERCENTAGE NOT STATING THE DATE OF LAST LIVE BIRTH, WOMEN CLASSIFIED BY AGE, NUMBER OF CHILDREN EVER BORN, AND NUMBER OF ROOMS

NUMBER OF ROOMS AGE OF WOMEN	NUMBER OF CHILDREN EVER BORN											INAP.	N.A.
	ALL	1	2	3	4	5	6	7	8	9+			
THREE													
SUB-TOTAL													
Number of women	3,203	427	336	494	517	481	413	263	150	130	-	-	2
Percent having live birth	13.9	27.9	31.0	10.3	12.1	8.3	8.2	4.9	3.7	6.2	.0	.0	.0
Percent not stating DOB	.4	.5	.0	.4	.4	.6	.5	.8	.0	.0	.0	.0	100.0
10-14													
Number of women	-	-	-	-	-	-	-	-	-	-	-	-	-
Percent having live birth	.0	.0	.0	.0	.0	.0	.0	.0	.0	.0	.0	.0	.0
Percent not stating DOB	.0	.0	.0	.0	.0	.0	.0	.0	.0	.0	.0	.0	.0
15-19													
Number of women	33	32	1	-	-	-	-	-	-	-	-	-	1
Percent having live birth	33.3	31.3	100.0	.0	.0	.0	.0	.0	.0	.0	.0	.0	.0
Percent not stating DOB	.6	.0	.0	.0	.0	.0	.0	.0	.0	.0	.0	.0	100.0
20-24													
Number of women	259	151	51	13	3	-	-	1	-	-	-	-	1
Percent having live birth	40.2	33.5	62.7	46.2	66.7	.0	.0	.0	.0	.0	.0	.0	.0
Percent not stating DOB	.6	.0	.0	.0	.0	.0	.0	.0	.0	.0	.0	.0	100.0
25-29													
Number of women	487	149	155	117	49	15	2	-	-	-	-	-	-
Percent having live birth	34.1	27.5	37.4	23.9	55.1	46.7	100.0	.0	.0	.0	.0	.0	.0
Percent not stating DOB	.2	.7	.0	.0	.0	.0	.0	.0	.0	.0	.0	.0	.0
30-34													
Number of women	542	20	68	150	169	88	34	11	1	1	-	-	-
Percent having live birth	16.2	15.0	8.8	6.9	18.9	25.0	23.5	36.4	100.0	.0	.0	.0	.0
Percent not stating DOB	.4	.0	.0	1.3	.0	.0	.0	.0	.0	.0	.0	.0	.0
35-39													
Number of women	688	12	34	117	145	170	126	49	30	6	-	-	-
Percent having live birth	7.4	8.3	5.9	2.6	1.4	4.1	14.3	14.6	20.0	93.3	.0	.0	.0
Percent not stating DOB	.3	.0	.0	.0	.7	.6	.0	.0	.0	.0	.0	.0	.0
40-44													
Number of women	665	14	20	50	106	131	146	106	51	41	-	-	-
Percent having live birth	3.3	.0	10.0	2.0	.0	3.1	4.1	1.9	7.8	.3	.0	.0	.0
Percent not stating DOB	.6	7.1	.0	.0	.9	.8	.7	.0	.0	.0	.0	.0	.0
45-49													
Number of women	529	9	7	37	47	77	105	97	68	92	-	-	-
Percent having live birth	.4	.0	.0	.0	.0	.0	.0	.0	2.9	.0	.0	.0	.0
Percent not stating DOB	.8	.0	.0	.0	.0	1.3	1.0	2.1	.0	.0	.0	.0	.0

표 II.11.C 연령, 출생아수 및 사용방수별 10-49세의 유배우부인. 지난 1년간 출생아 및 출산한 유배우부인 백분율
및 최종출생아의 생년월일이 미상인 유배우부인 백분율 (계속)

TABLE II.11.C (CONTINUED)
OF ALL CURRENTLY MARRIED WOMEN AGED 10-49 IN THE HOUSEHOLD SCHEDULE, THE PERCENTAGE HAVING A LIVE BIRTH IN THE PAST ONE YEAR (FIRST ENTRY) AND THE PERCENTAGE NOT STATING THE DATE OF LAST LIVE BIRTH, WOMEN CLASSIFIED BY AGE, NUMBER OF CHILDREN EVER BORN, AND NUMBER OF ROOMS

NUMBER OF ROOMS AGE OF WOMEN	NUMBER OF CHILDREN EVER BORN											INAP.	N.A.	
	ALL	1	2	3	4	5	6	7	8	9+				
FOUR														
SUB-TOTAL														
Number of women	1,477	199	153	225	227	252	174	119	67	61	-	-		
Percent having live birth	13.1	22.1	26.1	12.9	11.0	6.0	8.6	10.9	7.5	13.1	.0	.0		
Percent not stating DOB	.3	.5	.0	.0	.4	.4	1.1	.0	.0	.0	.0	.0		
10-14														
Number of women	-	-	-	-	-	-	-	-	-	-	-	-		
Percent having live birth	.0	.0	.0	.0	.0	.0	.0	.0	.0	.0	.0	.0		
Percent not stating DOB	.0	.0	.0	.0	.0	.0	.0	.0	.0	.0	.0	.0		
15-19														
Number of women	14	14	-	-	-	-	-	-	-	-	-	-		
Percent having live birth	21.4	21.4	.0	.0	.0	.0	.0	.0	.0	.0	.0	.0		
Percent not stating DOB	.0	.0	.0	.0	.0	.0	.0	.0	.0	.0	.0	.0		
20-24														
Number of women	124	54	26	4	-	-	-	-	-	-	-	-		
Percent having live birth	33.1	29.8	42.3	50.0	.0	.0	.0	.0	.0	.0	.0	.0		
Percent not stating DOB	.0	.0	.0	.0	.0	.0	.0	.0	.0	.0	.0	.0		
25-29														
Number of women	153	51	62	54	17	8	1	-	-	-	-	-		
Percent having live birth	30.1	21.6	35.5	31.5	35.3	25.0	.0	.0	.0	.0	.0	.0		
Percent not stating DOB	.5	2.0	.0	.0	.0	.0	.0	.0	.0	.0	.0	.0		
30-34														
Number of women	267	17	33	90	71	45	15	6	-	-	-	-		
Percent having live birth	15.5	.0	15.2	12.5	22.5	22.2	46.7	66.7	.0	.0	.0	.0		
Percent not stating DOB	.0	.0	.0	.0	.0	.0	.0	.0	.0	.0	.0	.0		
35-39														
Number of women	215	9	17	47	74	70	48	27	15	6	-	-		
Percent having live birth	9.2	22.2	11.9	.0	2.7	2.9	8.3	29.6	26.7	33.3	.0	.0		
Percent not stating DOB	.3	.0	.0	.0	.0	1.4	.0	.0	.0	.0	.0	.0		
40-44														
Number of women	217	10	10	21	48	81	63	46	19	9	-	-		
Percent having live birth	3.5	.0	.0	.0	2.1	1.2	6.3	2.2	5.3	13.8	.0	.0		
Percent not stating DOB	.6	.0	.0	.0	2.1	.0	1.6	.0	.0	.0	.0	.0		
45-49														
Number of women	247	4	5	17	17	48	47	40	33	36	-	-		
Percent having live birth	.0	.0	.0	.0	.0	.0	.0	.0	.0	.0	.0	.0		
Percent not stating DOB	.4	.0	.0	.0	.0	.0	2.1	.0	.0	.0	.0	.0		

표 II.11.C 연령, 출생아수 및 사용방수별 10-49세의 유배우부인. 지난 1년간 출생아 및 출산한 유배우부인 백분율
및 최종출생아의 생년월일이 미상인 유배우부인 백분율 (계속)

TABLE II.11.C (CONTINUED)
OF ALL CURRENTLY MARRIED WOMEN AGED 10-49 IN THE HOUSEHOLD SCHEDULE, THE PERCENTAGE HAVING A LIVE BIRTH IN THE PAST ONE YEAR (FIRST ENTRY) AND THE PERCENTAGE NOT STATING THE DATE OF LAST LIVE BIRTH, WOMEN CLASSIFIED BY AGE, NUMBER OF CHILDREN EVER BORN, AND NUMBER OF ROOMS

NUMBER OF ROOMS AGE OF WOMEN	NUMBER OF CHILDREN EVER BORN											INAP.	N.A.	
	ALL	1	2	3	4	5	6	7	8	9+				
FIVE														
SUB-TOTAL														
Number of women	454	39	35	1	58	68	57	46	31	9	-	-		
Percent having live birth	14.9	31.5	27.1	8.5	12.1	13.2	8.8	2.2	.0	.0	.0	.0		
Percent not stating DOB	.2	1.1	.0	.0	.0	.0	.0	.0	.0	.0	.0	.0		
10-14														
Number of women	-	-	-	-	-	-	-	-	-	-	-	-		
Percent having live birth	.0	.0	.0	.0	.0	.0	.0	.0	.0	.0	.0	.0		
Percent not stating DOB	.0	.0	.0	.0	.0	.0	.0	.0	.0	.0	.0	.0		
15-19														
Number of women	6	6	-	-	-	-	-	-	-	-	-	-		
Percent having live birth	33.3	33.3	.0	.0	.0	.0	.0	.0	.0	.0	.0	.0		
Percent not stating DOB	.0	.0	.0	.0	.0	.0	.0	.0	.0	.0	.0	.0		
20-24														
Number of women	46	37	7	2	-	-	-	-	-	-	-	-		
Percent having live birth	47.6	43.2	85.7	.0	.0	.0	.0	.0	.0	.0	.0	.0		
Percent not stating DOB	.0	.0	.0	.0	.0	.0	.0	.0	.0	.0	.0	.0		
25-29														
Number of women	66	35	27	14	10	-	-	-	-	-	-	-		
Percent having live birth	33.7	25.7	33.3	35.7	60.0	.0	.0	.0	.0	.0	.0	.0		
Percent not stating DOB	.0	.0	.0	.0	.0	.0	.0	.0	.0	.0	.0	.0		
30-34														
Number of women	67	3	9	21	14	14	5	1	-	-	-	-		
Percent having live birth	22.4	33.3	11.1	4.3	7.1	50.0	30.0	.0	.0	.0	.0	.0		
Percent not stating DOB	.0	.0	.0	.0	.0	.0	.0	.0	.0	.0	.0	.0		
35-39														
Number of women	66	5	5	17	21	15	13	9	1	-	-	-		
Percent having live birth	3.5	.0	.0	.0	.0	13.3	7.7	.0	.0	.0	.0	.0		
Percent not stating DOB	.0	.0	.0	.0	.0	.0	.0	.0	.0	.0	.0	.0		
40-44														
Number of women	101	2	4	13	10	26	18	16	11	1	-	-		
Percent having live birth	1.0	.0	.0	.0	.0	.0	.0	6.3	.0	.0	.0	.0		
Percent not stating DOB	1.0	50.0	.0	.0	.0	.0	.0	.0	.0	.0	.0	.0		
45-49														
Number of women	52	1	3	4	3	13	7	20	19	8	-	-		
Percent having live birth	.0	.0	.0	.0	.0	.0	.0	.0	.0	.0	.0	.0		
Percent not stating DOB	.0	.0	.0	.0	.0	.0	.0	.0	.0	.0	.0	.0		

157

표 II.11C 연령, 출생아수 및 사육방수별 10-49세의 유배우부인, 지난 1년간 출생아를 출산한 유배우부인 백분율
및 최종출생아의 생년월일이 미상인 유배우부인 백분율(계속)

TABLE II.11.C (CONTINUED)
OF ALL CURRENTLY MARRIED WOMEN AGED 10-49 IN THE HOUSEHOLD SCHEDULE, THE PERCENTAGE HAVING A LIVE BIRTH IN THE PAST ONE YEAR (FIRST ENTRY) AND THE PERCENTAGE NOT STATING THE DATE OF LAST LIVE BIRTH, WOMEN CLASSIFIED BY AGE, NUMBER OF CHILDREN EVER BORN, AND NUMBER OF ROOMS

NUMBER OF ROOMS AGE OF WOMEN	NUMBER OF CHILDREN EVER BORN											INAP.	N.A.
	ALL	1	2	3	4	5	6	7	8	9+			
SIX													
SUB-TOTAL													
Number of women	1,17	31	16	29	31	27	22	19	4	9	-	-	
Percent having live birth	13.9	29.0	25.0	10.7	12.9	.0	4.5	15.8	25.0	11.1	.0	.0	
Percent not stating DOB	.0	.0	.0	.0	.0	.0	.0	.0	.0	.0	.0	100.0	
10-14	-	-	-	-	-	-	-	-	-	-	-	-	
Number of women	.0	.0	.0	.0	.0	.0	.0	.0	.0	.0	.0	.0	
Percent having live birth	.0	.0	.0	.0	.0	.0	.0	.0	.0	.0	.0	.0	
Percent not stating DOB	.0	.0	.0	.0	.0	.0	.0	.0	.0	.0	.0	.0	
15-19	3	3	-	-	-	-	-	-	-	-	-	-	
Number of women	.0	.0	.0	.0	.0	.0	.0	.0	.0	.0	.0	.0	
Percent having live birth	.0	.0	.0	.0	.0	.0	.0	.0	.0	.0	.0	.0	
Percent not stating DOB	.0	.0	.0	.0	.0	.0	.0	.0	.0	.0	.0	.0	
20-24	16	13	3	-	-	-	-	-	-	-	-	-	
Number of women	25.0	23.1	33.3	.0	.0	.0	.0	.0	.0	.0	.0	.0	
Percent having live birth	.0	.0	.0	.0	.0	.0	.0	.0	.0	.0	.0	.0	
Percent not stating DOB	.0	.0	.0	.0	.0	.0	.0	.0	.0	.0	.0	.0	
25-29	27	12	6	6	2	-	-	-	-	-	-	-	
Number of women	44.4	41.7	33.3	33.3	100.0	.0	.0	100.0	.0	.0	.0	.0	
Percent having live birth	.0	.0	.0	.0	.0	.0	.0	.0	.0	.0	.0	.0	
Percent not stating DOB	.0	.0	.0	.0	.0	.0	.0	.0	.0	.0	.0	.0	
30-34	.23	2	2	7	7	3	2	-	-	-	-	-	
Number of women	26.1	50.0	50.0	14.3	28.6	.0	50.0	.0	.0	.0	.0	.0	
Percent having live birth	.0	.0	.0	.0	.0	.0	.0	.0	.0	.0	.0	.0	
Percent not stating DOB	.0	.0	.0	.0	.0	.0	.0	.0	.0	.0	.0	.0	
35-39	24	1	1	0	11	4	3	3	2	1	-	1	
Number of women	11.8	.0	.0	.0	.0	.0	.0	66.7	50.0	100.0	.0	.0	
Percent having live birth	.0	.0	.0	.0	.0	.0	.0	.0	.0	.0	.0	.0	
Percent not stating DOB	.0	.0	.0	.0	.0	.0	.0	.0	.0	.0	.0	.0	
40-44	47	-	3	5	9	11	5	8	2	4	-	-	
Number of women	.0	.0	.0	.0	.0	.0	.0	.0	.0	.0	.0	.0	
Percent having live birth	.0	.0	.0	.0	.0	.0	.0	.0	.0	.0	.0	.0	
Percent not stating DOB	.0	.0	.0	.0	.0	.0	.0	.0	.0	.0	.0	.0	
45-49	37	-	1	2	2	9	12	7	-	4	-	-	
Number of women	.0	.0	.0	.0	.0	.0	.0	.0	.0	.0	.0	.0	
Percent having live birth	.0	.0	.0	.0	.0	.0	.0	.0	.0	.0	.0	.0	
Percent not stating DOB	.0	.0	.0	.0	.0	.0	.0	.0	.0	.0	.0	.0	

표 II.11D 연령, 출생아수 및 문화기구소유수별 10-49세 유배우부인, 지난 1년간 출생아를 출산한 유배우부인 백분율
및 최종출생아의 생년월일이 미상인 유배우부인 백분율

TABLE II.11.D
OF ALL CURRENTLY MARRIED WOMEN AGED 10-49 IN THE HOUSEHOLD SCHEDULE, THE PERCENTAGE HAVING A LIVE BIRTH IN THE PAST ONE YEAR (FIRST ENTRY) AND THE PERCENTAGE NOT STATING THE DATE OF LAST LIVE BIRTH, WOMEN CLASSIFIED BY AGE, NUMBER OF CHILDREN EVER BORN, AND NUMBER OF MODERN OBJECTS

NUMBER OF MODERN OBJECTS AGE OF WOMEN	NUMBER OF CHILDREN EVER BORN											INAP.	N.A.
	ALL	1	2	3	4	5	6	7	8	9+			
GRAND TOTAL													
*SUB-TOTAL													
Number of women	15,731	3,143	2,441	2,741	2,333	2,072	1,333	887	450	37	-	6	
Percent having live birth	17.0	24.5	27.3	16.3	13.9	4.6	10.5	8.0	7.8	9.7	.0	.0	
Percent not stating DOB	.3	.2	.0	.3	.3	.4	.7	.3	.2	.0	.0	100.0	
10-14	-	-	-	-	-	-	-	-	-	-	-	-	
Number of women	.0	.0	.0	.0	.0	.0	.0	.0	.0	.0	.0	.0	
Percent having live birth	.0	.0	.0	.0	.0	.0	.0	.0	.0	.0	.0	.0	
Percent not stating DOB	.0	.0	.0	.0	.0	.0	.0	.0	.0	.0	.0	.0	
15-19	183	173	10	-	-	-	-	-	-	-	-	1	
Number of women	33.3	30.6	80.0	.0	.0	.0	.0	.0	.0	.0	.0	.0	
Percent having live birth	.0	.0	.0	.0	.0	.0	.0	.0	.0	.0	.0	100.0	
Percent not stating DOB	.0	.0	.0	.0	.0	.0	.0	.0	.0	.0	.0	.0	
20-24	1,848	1,373	389	73	10	1	-	2	-	-	-	1	
Number of women	35.9	30.2	51.7	54.3	70.0	.0	.0	.0	.0	.0	.0	.0	
Percent having live birth	.1	.1	.0	.0	.0	.0	.0	.0	.0	.0	.0	100.0	
Percent not stating DOB	.0	.0	.0	.0	.0	.0	.0	.0	.0	.0	.0	.0	
25-29	3,498	1,133	1,206	831	263	55	8	2	-	-	-	1	
Number of women	31.2	23.7	32.4	32.6	51.3	40.0	62.5	50.0	.0	.0	.0	.0	
Percent having live birth	.1	.2	.1	.0	.0	.0	.0	.0	.0	.0	.0	100.0	
Percent not stating DOB	.0	.0	.0	.0	.0	.0	.0	.0	.0	.0	.0	.0	
30-34	3,151	227	453	936	805	445	147	43	4	1	-	1	
Number of women	17.2	11.0	11.6	12.0	19.4	24.7	35.4	46.5	75.0	.0	.0	.0	
Percent having live birth	.2	.0	.0	.4	.0	.0	.7	.0	.0	.0	.0	100.0	
Percent not stating DOB	.0	.0	.0	.0	.0	.0	.0	.0	.0	.0	.0	.0	
35-39	2,954	109	204	535	715	667	432	203	87	42	-	1	
Number of women	8.0	6.4	3.9	2.4	2.9	6.7	15.5	17.2	24.1	52.4	.0	.0	
Percent having live birth	.3	.0	.0	.4	.3	.4	.7	.0	.0	.0	.0	100.0	
Percent not stating DOB	.0	.0	.0	.0	.0	.0	.0	.0	.0	.0	.0	.0	
40-44	2,369	78	94	204	399	531	451	336	161	115	-	-	
Number of women	3.3	1.3	2.1	1.5	1.3	2.4	3.8	4.5	5.6	10.4	.0	.0	
Percent having live birth	.5	3.8	.0	.5	.5	.4	.9	.3	.0	.0	.0	.0	
Percent not stating DOB	.0	.0	.0	.0	.0	.0	.0	.0	.0	.0	.0	.0	
45-49	1,688	50	45	112	161	273	315	301	208	223	-	1	
Number of women	.5	.0	.0	.3	.0	.0	.3	.0	1.4	1.3	.0	.0	
Percent having live birth	.6	.0	.0	.9	1.2	.7	.6	.7	.5	.0	.0	100.0	
Percent not stating DOB	.0	.0	.0	.0	.0	.0	.0	.0	.0	.0	.0	.0	

* Note: Not Stated Excluded

표 II.11.D 연령, 출생아수 및 문화기구소유수준 10-49세 유배우부인, 지난 1년간 출생아를 출산한 유배우부인 백분율 및 최종출생아의 생년월일이 미상인 유배우부인 백분율(계속)

TABLE II.11.D (CONTINUED)

OF ALL CURRENTLY MARRIED WOMEN AGED 10-49 IN THE HOUSEHOLD SCHEDULE, THE PERCENTAGE HAVING A LIVE BIRTH IN THE PAST ONE YEAR (FIRST ENTRY) AND THE PERCENTAGE NOT STATING THE DATE OF LAST LIVE BIRTH, WOMEN CLASSIFIED BY AGE, NUMBER OF CHILDREN EVER BORN, AND NUMBER OF MODERN OBJECTS

AGE OF WOMEN	NUMBER OF MODERN OBJECTS	NUMBER OF CHILDREN EVER BORN										INAP.	N.A.	
		ALL	1	2	3	4	5	6	7	8	9+			
NONE														
SUB-TOTAL														
	Number of women	5-2	53	74	100	94	81	66	49	23	21	-	-	
	Percent having live birth	20.3	24.7	20.3	24.0	23.4	13.6	15.2	17.5	8.7	29.6	.0	.0	
	Percent not stating DOB	.8	.0	1.4	1.0	1.1	.0	3.0	.0	.0	.0	.0	.0	
10-14	Number of women	-	-	-	-	-	-	-	-	-	-	-	-	
	Percent having live birth	.0	.0	.0	.0	.0	.0	.0	.0	.0	.0	.0	.0	
	Percent not stating DOB	.0	.0	.0	.0	.0	.0	.0	.0	.0	.0	.0	.0	
15-19	Number of women	11	11	-	-	-	-	-	-	-	-	-	-	
	Percent having live birth	45.5	45.5	.0	.0	.0	.0	.0	.0	.0	.0	.0	.0	
	Percent not stating DOB	.0	.0	.0	.0	.0	.0	.0	.0	.0	.0	.0	.0	
20-24	Number of women	67	43	17	6	1	-	-	-	-	-	-	-	
	Percent having live birth	35.8	27.9	41.2	33.3	.0	.0	.0	.0	.0	.0	.0	.0	
	Percent not stating DOB	.0	.0	.0	.0	.0	.0	.0	.0	.0	.0	.0	.0	
25-29	Number of women	112	24	41	30	15	2	-	-	-	-	-	-	
	Percent having live birth	21.3	20.8	17.1	36.7	73.3	50.0	.0	.0	.0	.0	.0	.0	
	Percent not stating DOB	.9	.0	2.4	.0	.0	.0	.0	.0	.0	.0	.0	.0	
30-34	Number of women	131	3	10	37	39	25	13	4	-	-	-	-	
	Percent having live birth	17.6	.0	10.0	13.5	17.9	16.0	23.1	75.0	.0	.0	.0	.0	
	Percent not stating DOB	.8	.0	.0	2.7	.0	.0	.0	.0	.0	.0	.0	.0	
35-39	Number of women	115	5	3	9	25	30	25	10	4	4	-	-	
	Percent having live birth	20.0	20.0	.0	22.2	8.0	16.7	24.0	10.0	50.0	100.0	.0	.0	
	Percent not stating DOB	1.7	.0	.0	.0	4.0	.0	4.0	.0	.0	.0	.0	.0	
40-44	Number of women	51	5	1	10	7	18	16	13	12	9	-	-	
	Percent having live birth	8.8	.0	.0	10.0	28.6	5.6	23.1	.0	.0	11.1	.0	.0	
	Percent not stating DOB	1.1	.0	.0	.0	.0	.0	6.3	.0	.0	.0	.0	.0	
45-49	Number of women	65	2	2	0	7	6	12	13	7	8	-	-	
	Percent having live birth	3.1	.0	.0	.0	.0	.0	8.3	.0	.0	12.5	.0	.0	
	Percent not stating DOB	.0	.0	.0	.0	.0	.0	.0	.0	.0	.0	.0	.0	

표 II.11.D 연령, 출생아수 및 문화기구소유수준 10-49세 유배우부인, 지난 1년간 출생아를 출산한 유배우부인 백분율 및 최종출생아의 생년월일이 미상인 유배우부인 백분율(계속)

TABLE II.11.D (CONTINUED)

OF ALL CURRENTLY MARRIED WOMEN AGED 10-49 IN THE HOUSEHOLD SCHEDULE, THE PERCENTAGE HAVING A LIVE BIRTH IN THE PAST ONE YEAR (FIRST ENTRY) AND THE PERCENTAGE NOT STATING THE DATE OF LAST LIVE BIRTH, WOMEN CLASSIFIED BY AGE, NUMBER OF CHILDREN EVER BORN, AND NUMBER OF MODERN OBJECTS

AGE OF WOMEN	NUMBER OF MODERN OBJECTS	NUMBER OF CHILDREN EVER BORN										INAP.	N.A.	
		ALL	1	2	3	4	5	6	7	8	9+			
ONE														
SUB-TOTAL														
	Number of women	1,760	375	261	256	209	232	158	112	70	56	-	-	
	Percent having live birth	19.1	21.9	29.5	19.0	10.3	13.4	15.8	12.5	7.1	12.5	.0	.0	
	Percent not stating DOB	.4	.3	.0	.3	.8	.4	.6	.0	.0	.0	.0	.0	
10-14	Number of women	-	-	-	-	-	-	-	-	-	-	-	-	
	Percent having live birth	.0	.0	.0	.0	.0	.0	.0	.0	.0	.0	.0	.0	
	Percent not stating DOB	.0	.0	.0	.0	.0	.0	.0	.0	.0	.0	.0	.0	
15-19	Number of women	39	38	1	-	-	-	-	-	-	-	-	-	
	Percent having live birth	33.3	34.2	.0	.0	.0	.0	.0	.0	.0	.0	.0	.0	
	Percent not stating DOB	.0	.0	.0	.0	.0	.0	.0	.0	.0	.0	.0	.0	
20-24	Number of women	274	187	72	14	-	-	-	1	-	-	-	-	
	Percent having live birth	32.1	25.1	48.6	42.0	.0	.0	.0	.0	.0	.0	.0	.0	
	Percent not stating DOB	.4	.5	.0	.0	.0	.0	.0	.0	.0	.0	.0	.0	
25-29	Number of women	350	54	113	99	35	8	-	1	-	-	-	-	
	Percent having live birth	28.3	20.2	30.1	31.3	34.3	37.5	.0	.0	.0	.0	.0	.0	
	Percent not stating DOB	.0	.0	.0	.0	.0	.0	.0	.0	.0	.0	.0	.0	
30-34	Number of women	364	30	41	90	98	69	26	8	2	-	-	-	
	Percent having live birth	22.8	6.7	17.1	13.3	20.6	27.5	42.3	37.5	50.0	.0	.0	.0	
	Percent not stating DOB	.3	.0	.0	1.1	.0	.0	.0	.0	.0	.0	.0	.0	
35-39	Number of women	323	12	25	32	64	74	60	32	17	7	-	-	
	Percent having live birth	13.0	8.3	4.0	6.3	4.7	9.5	21.7	28.1	11.8	5.1	.0	.0	
	Percent not stating DOB	.9	.0	.0	3.1	1.0	.0	1.7	.0	.0	.0	.0	.0	
40-44	Number of women	242	9	2	15	32	55	48	36	28	17	-	-	
	Percent having live birth	4.1	.0	.0	.0	3.1	3.6	2.1	5.6	7.1	11.9	.0	.0	
	Percent not stating DOB	.4	.0	.0	.0	.0	1.8	.0	.0	.0	.0	.0	.0	
45-49	Number of women	168	5	7	6	11	26	24	34	23	32	-	-	
	Percent having live birth	.6	.0	.0	.0	.0	.0	.0	.0	.0	3.1	.0	.0	
	Percent not stating DOB	.6	.0	.0	.0	9.1	.0	.0	.0	.0	.0	.0	.0	

189

표 II.11D 연령, 출생아수 및 문화기구조유수별 10-49세 유배우부인, 지난 1년간 출생아를 출산한 유배우부인 백 분율 및 최종출생아의 생년월일이 미상인 유배우부인 백분율(계속)

TABLE II.11.D (CONTINUED)
OF ALL CURRENTLY MARRIED WOMEN AGED 10-49 IN THE HOUSEHOLD SCHEDULE, THE PERCENTAGE HAVING A LIVE BIRTH IN THE PAST ONE YEAR (FIRST ENTRY) AND THE PERCENTAGE NOT STATING THE DATE OF LAST LIVE BIRTH, WOMEN CLASSIFIED BY AGE, NUMBER OF CHILDREN EVER BORN, AND NUMBER OF MODERN OBJECTS

AGE OF WOMEN	NUMBER OF MODERN OBJECTS	NUMBER OF CHILDREN EVER BORN									INAP.	N.A.	
		ALL	1	2	3	4	5	6	7	8			9+
TWC													
SUB-TOTAL													
	Number of women	3,695	645	605	600	469	401	299	172	96	98	-	2
	Percent having live birth	19.4	24.3	30.6	18.2	14.1	13.5	11.7	8.7	9.3	9.1	0.0	0.0
	Percent not stating DOB	.2	.1	.0	.3	.0	.5	.0	.6	.0	.0	0.0	100.0
10-14	Number of women	-	-	-	-	-	-	-	-	-	-	-	-
	Percent having live birth	.0	.0	.0	.0	.0	.0	.0	.0	.0	.0	.0	.0
	Percent not stating DOB	.0	.0	.0	.0	.0	.0	.0	.0	.0	.0	.0	.0
15-19	Number of women	65	59	6	-	-	-	-	-	-	-	-	-
	Percent having live birth	35.4	28.8	100.0	.0	.0	.0	.0	.0	.0	.0	.0	.0
	Percent not stating DOB	.0	.0	.0	.0	.0	.0	.0	.0	.0	.0	.0	.0
20-24	Number of women	587	436	124	23	3	1	-	-	-	-	-	-
	Percent having live birth	37.3	30.0	57.3	60.9	100.0	.0	.0	.0	.0	.0	.0	.0
	Percent not stating DOB	.2	.2	.0	.0	.0	.0	.0	.0	.0	.0	.0	.0
25-29	Number of women	560	324	316	233	65	19	3	-	-	-	-	1
	Percent having live birth	30.5	22.5	30.7	32.2	52.3	57.9	100.0	.0	.0	.0	.0	.0
	Percent not stating DOB	.0	.0	.0	.0	.0	.0	.0	.0	.0	.0	.0	.0
30-34	Number of women	694	70	54	210	171	98	37	12	2	-	-	-
	Percent having live birth	15.9	15.7	15.6	9.0	15.8	27.6	43.2	41.7	100.0	.0	.0	.0
	Percent not stating DOB	.1	.0	.0	.5	.0	.0	.0	.0	.0	.0	.0	.0
35-39	Number of women	645	25	45	90	141	159	110	47	23	6	-	-
	Percent having live birth	7.3	8.0	2.2	.0	3.5	8.2	10.9	11.6	21.7	66.7	.0	.0
	Percent not stating DOB	.0	.0	.0	.0	.0	.0	.0	.0	.0	.0	.0	.0
40-44	Number of women	427	19	14	30	74	76	36	62	35	31	-	-
	Percent having live birth	4.0	.0	.0	3.3	.0	3.9	4.7	8.1	2.9	11.7	.0	.0
	Percent not stating DOB	.0	.0	.0	.0	.0	.0	.0	.0	.0	.0	.0	.0
45-49	Number of women	317	12	6	14	35	49	63	51	36	51	-	1
	Percent having live birth	.3	.0	.0	.0	.0	.0	.0	.0	.0	2.0	.0	.0
	Percent not stating DOB	1.3	.0	.0	7.1	.0	4.1	.0	2.0	.0	.0	.0	100.0

표 II.11D 연령, 출생아수 및 문화기구조유수별 10-49세 유배우부인, 지난 1년간 출생아를 출산한 유배우부인 백 분율 및 최종출생아의 생년월일이 미상인 유배우부인 백분율(계속)

TABLE II.11.D (CONTINUED)
OF ALL CURRENTLY MARRIED WOMEN AGED 10-49 IN THE HOUSEHOLD SCHEDULE, THE PERCENTAGE HAVING A LIVE BIRTH IN THE PAST ONE YEAR (FIRST ENTRY) AND THE PERCENTAGE NOT STATING THE DATE OF LAST LIVE BIRTH, WOMEN CLASSIFIED BY AGE, NUMBER OF CHILDREN EVER BORN, AND NUMBER OF MODERN OBJECTS

AGE OF WOMEN	NUMBER OF MODERN OBJECTS	NUMBER OF CHILDREN EVER BORN									INAP.	N.A.	
		ALL	1	2	3	4	5	6	7	8			9+
FREE													
SUB-TOTAL													
	Number of women	4,218	849	594	710	612	330	311	261	150	17	-	4
	Percent having live birth	18.6	25.0	30.5	19.1	15.5	7.6	10.6	6.0	12.0	4.7	.0	.0
	Percent not stating DOB	.3	.3	.0	.3	.3	.2	.5	.9	.7	.0	.0	100.0
10-14	Number of women	-	-	-	-	-	-	-	-	-	-	-	-
	Percent having live birth	.0	.0	.0	.0	.0	.0	.0	.0	.0	.0	.0	.0
	Percent not stating DOB	.0	.0	.0	.0	.0	.0	.0	.0	.0	.0	.0	.0
15-19	Number of women	45	42	3	-	-	-	-	-	-	-	-	-
	Percent having live birth	55.6	33.3	66.7	.0	.0	.0	.0	.0	.0	.0	.0	.0
	Percent not stating DOB	.0	.0	.0	.0	.0	.0	.0	.0	.0	.0	.0	.0
20-24	Number of women	494	379	53	19	4	-	-	-	-	-	-	1
	Percent having live birth	37.7	33.1	52.7	52.6	50.0	.0	.0	.0	.0	.0	.0	.0
	Percent not stating DOB	.0	.0	.0	.0	.0	.0	.0	.0	.0	.0	.0	100.0
25-29	Number of women	556	357	304	219	81	13	3	-	-	-	-	-
	Percent having live birth	30.8	21.4	35.5	33.5	46.7	15.4	33.3	.0	.0	.0	.0	.0
	Percent not stating DOB	.1	.3	.0	.0	.0	.0	.0	.0	.0	.0	.0	.0
30-34	Number of women	879	61	115	293	234	138	40	7	-	1	-	1
	Percent having live birth	16.0	8.2	15.7	14.1	20.1	23.2	30.0	57.1	.0	.0	.0	.0
	Percent not stating DOB	.1	.0	.0	.0	.0	.0	2.5	.0	.0	.0	.0	100.0
35-39	Number of women	779	28	43	121	168	195	118	71	31	14	-	1
	Percent having live birth	9.2	3.6	7.0	5.0	3.6	5.0	16.9	18.3	20.0	21.4	.0	.0
	Percent not stating DOB	.3	.0	.0	.8	.0	.5	.0	.0	.0	.0	.0	100.0
40-44	Number of women	611	12	24	46	33	125	136	52	28	-	-	-
	Percent having live birth	4.6	.0	4.2	.0	2.4	7.8	5.1	3.9	11.5	.1	.0	.0
	Percent not stating DOB	1.0	16.7	.0	2.2	1.2	.0	.7	1.0	.0	.0	.0	.0
45-49	Number of women	454	11	12	31	42	69	80	78	67	64	-	-
	Percent having live birth	.9	.0	.0	3.2	.0	.0	.0	.0	4.5	.0	.0	.0
	Percent not stating DOB	.7	.0	.0	.0	.0	.0	.0	1.3	1.5	.0	.0	.0

표 II.11D 연령, 출생아수 및 문화기구소유수준 10-49세 유배우부인. 지난 1년간 출생아를 출산한 유배우부인 백
 분율 및 최종출생아의 생년월일이 미상인 유배우부인 백분율(계속)

TABLE II.11.D (CONTINUED)
 OF ALL CURRENTLY MARRIED WOMEN AGED 10-49 IN THE HOUSEHOLD SCHEDULE, THE PERCENTAGE HAVING A LIVE BIRTH IN THE PAST
 ONE YEAR (FIRST ENTRY) AND THE PERCENTAGE NOT STATING THE DATE OF LAST LIVE BIRTH, WOMEN CLASSIFIED BY AGE,
 NUMBER OF CHILDREN EVER BORN, AND NUMBER OF MODERN OBJECTS

AGE OF WOMEN	ALL	NUMBER OF CHILDREN EVER BORN										INAP.	N.A.	
		1	2	3	4	5	6	7	8	9+				
FOUR														
SUB-TOTAL														
Number of women	3,004	491	506	515	461	410	273	189	78	31	-	-		
Percent having live birth	16.0	27.9	25.1	15.1	13.0	8.5	8.4	6.3	2.6	0.9	0	0		
Percent not stating DOB	.2	.2	.0	.2	.0	.2	1.5	.0	.0	.0	0	0		
10-14														
Number of women	-	-	-	-	-	-	-	-	-	-	-	-		
Percent having live birth	.0	.0	.0	.0	.0	.0	.0	.0	.0	.0	.0	.0		
Percent not stating DOB	.0	.0	.0	.0	.0	.0	.0	.0	.0	.0	.0	.0		
15-19														
Number of women	14	14	-	-	-	-	-	-	-	-	-	-		
Percent having live birth	21.4	21.4	.0	.0	.0	.0	.0	.0	.0	.0	.0	.0		
Percent not stating DOB	.0	.0	.0	.0	.0	.0	.0	.0	.0	.0	.0	.0		
20-24														
Number of women	208	217	59	9	2	-	-	-	-	-	-	-		
Percent having live birth	37.2	33.6	47.5	44.4	100.0	.0	.0	.0	.0	.0	.0	.0		
Percent not stating DOB	.0	.0	.0	.0	.0	.0	.0	.0	.0	.0	.0	.0		
25-29														
Number of women	680	188	277	157	48	9	1	-	-	-	-	-		
Percent having live birth	33.7	29.8	31.8	32.5	60.4	37.5	100.0	100.0	.0	.0	.0	.0		
Percent not stating DOB	.1	.5	.0	.0	.0	.0	.0	.0	.0	.0	.0	.0		
30-34														
Number of women	597	32	108	102	147	91	27	10	-	-	-	-		
Percent having live birth	16.1	6.3	8.3	12.1	18.4	25.3	33.3	43.0	.0	.0	.0	.0		
Percent not stating DOB	.2	.0	.0	.5	.0	.0	.0	.0	.0	.0	.0	.0		
35-39														
Number of women	581	21	32	122	152	129	80	32	7	6	-	-		
Percent having live birth	6.7	9.5	6.3	.8	1.3	6.2	15.0	16.8	28.6	66.7	.0	.0		
Percent not stating DOB	.2	.0	.0	.0	.0	.0	1.3	.0	.0	.0	.0	.0		
40-44														
Number of women	503	12	21	21	89	131	143	78	22	26	-	-		
Percent having live birth	1.6	8.3	.0	.0	.0	.8	1.4	1.3	.0	15.4	.0	.0		
Percent not stating DOB	.6	.0	.0	.0	.0	.8	1.9	.0	.0	.0	.0	.0		
45-49														
Number of women	341	7	9	24	23	51	62	67	49	19	-	-		
Percent having live birth	.0	.0	.0	.0	.0	.0	.0	.0	.0	.0	.0	.0		
Percent not stating DOB	.3	.0	.0	.0	.0	.0	1.0	.0	.0	.0	.0	.0		

표 II.11D 연령, 출생아수 및 문화기구소유수준 10-49세 유배우부인. 지난 1년간 출생아를 출산한 유배우부인 백
 분율 및 최종출생아의 생년월일이 미상인 유배우부인 백분율(계속)

TABLE II.11.D (CONTINUED)
 OF ALL CURRENTLY MARRIED WOMEN AGED 10-49 IN THE HOUSEHOLD SCHEDULE, THE PERCENTAGE HAVING A LIVE BIRTH IN THE PAST
 ONE YEAR (FIRST ENTRY) AND THE PERCENTAGE NOT STATING THE DATE OF LAST LIVE BIRTH, WOMEN CLASSIFIED BY AGE,
 NUMBER OF CHILDREN EVER BORN, AND NUMBER OF MODERN OBJECTS

AGE OF WOMEN	ALL	NUMBER OF CHILDREN EVER BORN										INAP.	N.A.
		1	2	3	4	5	6	7	8	9+			
FIVE													
SUB-TOTAL													
Number of women	1,230	201	209	271	213	139	56	61	26	14	-	-	
Percent having live birth	13.2	21.9	27.8	9.6	8.5	4.3	6.3	3.3	3.8	7.1	.0	.0	
Percent not stating DOB	.2	.0	.0	.0	.0	.7	1.0	.0	.0	.0	.0	.0	
10-14													
Number of women	-	-	-	-	-	-	-	-	-	-	-	-	
Percent having live birth	.0	.0	.0	.0	.0	.0	.0	.0	.0	.0	.0	.0	
Percent not stating DOB	.0	.0	.0	.0	.0	.0	.0	.0	.0	.0	.0	.0	
15-19													
Number of women	4	4	-	-	-	-	-	-	-	-	-	-	
Percent having live birth	.0	.0	.0	.0	.0	.0	.0	.0	.0	.0	.0	.0	
Percent not stating DOB	.0	.0	.0	.0	.0	.0	.0	.0	.0	.0	.0	.0	
20-24													
Number of women	53	72	19	2	-	-	-	-	-	-	-	-	
Percent having live birth	32.3	26.4	52.6	50.0	.0	.0	.0	.0	.0	.0	.0	.0	
Percent not stating DOB	.0	.0	.0	.0	.0	.0	.0	.0	.0	.0	.0	.0	
25-29													
Number of women	266	87	102	58	15	3	1	-	-	-	-	-	
Percent having live birth	33.1	24.1	41.2	25.3	46.7	33.3	.0	.0	.0	.0	.0	.0	
Percent not stating DOB	.0	.0	.0	.0	.0	.0	.0	.0	.0	.0	.0	.0	
30-34													
Number of women	240	20	52	94	56	14	2	2	-	-	-	-	
Percent having live birth	12.5	20.0	9.6	7.4	16.1	23.6	.0	50.0	.0	.0	.0	.0	
Percent not stating DOB	.0	.0	.0	.0	.0	.0	.0	.0	.0	.0	.0	.0	
35-39													
Number of women	275	8	22	76	35	54	20	5	4	1	-	-	
Percent having live birth	3.6	.0	4.5	.0	2.4	1.9	15.0	20.0	25.0	100.0	.0	.0	
Percent not stating DOB	.4	.0	.0	.0	.0	.0	.0	.0	.0	.0	.0	.0	
40-44													
Number of women	205	7	8	30	41	40	39	28	9	3	-	-	
Percent having live birth	2.0	.0	.0	3.3	.0	.0	7.7	.0	.0	.0	.0	.0	
Percent not stating DOB	.0	.0	.0	.0	.0	.0	.0	.0	.0	.0	.0	.0	
45-49													
Number of women	147	3	6	11	16	28	34	26	13	10	-	-	
Percent having live birth	.0	.0	.0	.0	.0	.0	.0	.0	.0	.0	.0	.0	
Percent not stating DOB	.7	.0	.0	.0	.0	.0	2.0	.0	.0	.0	.0	.0	

표 II.11D 연령, 출생아수 및 문화기구소유수별 10-49세 유배우부인, 지난 1년간 출생아를 출산한 유배우부인 백분율 및 최종출생아의 생년월일이 미상인 유배우부인 백분율 (계속)

TABLE II.11.D (CONTINUED)

OF ALL CURRENTLY MARRIED WOMEN AGED 10-49 IN THE HOUSEHOLD SCHEDULE, THE PERCENTAGE HAVING A LIVE BIRTH IN THE PAST ONE YEAR (FIRST ENTRY) AND THE PERCENTAGE NOT STATING THE DATE OF LAST LIVE BIRTH, WOMEN CLASSIFIED BY AGE, NUMBER OF CHILDREN EVER BORN, AND NUMBER OF MODERN OBJECTS

AGE OF WOMEN	NUMBER OF MODERN OBJECTS	NUMBER OF CHILDREN EVER BORN											INAP.	N.A.
		ALL	1	2	3	4	5	6	7	8	9+			
SIX	SUB-TOTAL	626	17.7	9.6	13.6	11.0	8.4	4.5	2.9	1.0	9	-	-	
	Number of women	5.1	17.8	12.5	12.5	5.5	.0	4.4	.0	.0	11.1	.0	.0	
	Percent having live birth	.2	.9	.0	.0	.0	.0	.0	.0	.0	.0	.0	.0	
	Percent not stating DOB													
10-14	Number of women	-	-	-	-	-	-	-	-	-	-	-	-	
	Percent having live birth	.0	.0	.0	.0	.0	.0	.0	.0	.0	.0	.0	.0	
	Percent not stating DOB	.0	.0	.0	.0	.0	.0	.0	.0	.0	.0	.0	.0	
15-19	Number of women	4	4	-	-	-	-	-	-	-	-	-	-	
	Percent having live birth	25.0	25.0	.0	.0	.0	.0	.0	.0	.0	.0	.0	.0	
	Percent not stating DOB	.0	.0	.0	.0	.0	.0	.0	.0	.0	.0	.0	.0	
20-24	Number of women	27	25	2	-	-	-	-	-	-	-	-	-	
	Percent having live birth	11.1	12.0	.0	.0	.0	.0	.0	.0	.0	.0	.0	.0	
	Percent not stating DOB	.0	.0	.0	.0	.0	.0	.0	.0	.0	.0	.0	.0	
25-29	Number of women	106	49	32	25	-	-	-	-	-	-	-	-	
	Percent having live birth	30.2	28.6	28.1	36.0	.0	.0	.0	.0	.0	.0	.0	.0	
	Percent not stating DOB	.0	.0	.0	.0	.0	.0	.0	.0	.0	.0	.0	.0	
30-34	Number of women	128	4	36	49	31	6	-	-	-	-	-	-	
	Percent having live birth	13.3	25.0	8.3	12.2	19.4	.0	50.0	.0	.0	.0	.0	.0	
	Percent not stating DOB	.0	.0	.0	.0	.0	.0	.0	.0	.0	.0	.0	.0	
35-39	Number of women	122	7	14	37	32	11	13	4	1	3	-	-	
	Percent having live birth	3.3	.0	.0	5.4	.0	.0	7.7	.0	.0	33.3	.0	.0	
	Percent not stating DOB	.0	.0	.0	.0	.0	.0	.0	.0	.0	.0	.0	.0	
40-44	Number of women	144	11	9	17	34	43	13	9	2	1	-	-	
	Percent having live birth	.0	.0	.0	.0	.0	.0	.0	.0	.0	.0	.0	.0	
	Percent not stating DOB	.7	9.1	.0	.0	.0	.0	.0	.0	.0	.0	.0	.0	
45-49	Number of women	95	7	3	3	13	19	17	16	7	5	-	-	
	Percent having live birth	.0	.0	.0	.0	.0	.0	.0	.0	.0	.0	.0	.0	
	Percent not stating DOB	.0	.0	.0	.0	.0	.0	.0	.0	.0	.0	.0	.0	

표 II.11D 연령, 출생아수 및 문화기구소유수별 10-49세 유배우부인, 지난 1년간 출생아를 출산한 유배우부인 백분율 및 최종출생아의 생년월일이 미상인 유배우부인 백분율 (계속)

TABLE II.11.D (CONTINUED)

OF ALL CURRENTLY MARRIED WOMEN AGED 10-49 IN THE HOUSEHOLD SCHEDULE, THE PERCENTAGE HAVING A LIVE BIRTH IN THE PAST ONE YEAR (FIRST ENTRY) AND THE PERCENTAGE NOT STATING THE DATE OF LAST LIVE BIRTH, WOMEN CLASSIFIED BY AGE, NUMBER OF CHILDREN EVER BORN, AND NUMBER OF MODERN OBJECTS

AGE OF WOMEN	NUMBER OF MODERN OBJECTS	NUMBER OF CHILDREN EVER BORN											INAP.	N.A.
		ALL	1	2	3	4	5	6	7	8	9+			
SEVEN	SUB-TOTAL	331	3.6	5.3	7.6	6.7	5.5	2.4	0	5	1	-	-	
	Number of women	8.5	22.2	15.5	10.5	1.5	3.6	.0	.0	.0	.0	.0	.0	
	Percent having live birth	.3	.0	.0	.0	.0	1.8	.0	.0	.0	.0	.0	.0	
	Percent not stating DOB													
10-14	Number of women	-	-	-	-	-	-	-	-	-	-	-	-	
	Percent having live birth	.0	.0	.0	.0	.0	.0	.0	.0	.0	.0	.0	.0	
	Percent not stating DOB	.0	.0	.0	.0	.0	.0	.0	.0	.0	.0	.0	.0	
15-19	Number of women	1	1	-	-	-	-	-	-	-	-	-	-	
	Percent having live birth	.0	.0	.0	.0	.0	.0	.0	.0	.0	.0	.0	.0	
	Percent not stating DOB	.0	.0	.0	.0	.0	.0	.0	.0	.0	.0	.0	.0	
20-24	Number of women	7	6	1	-	-	-	-	-	-	-	-	-	
	Percent having live birth	57.1	66.7	.0	.0	.0	.0	.0	.0	.0	.0	.0	.0	
	Percent not stating DOB	.0	.0	.0	.0	.0	.0	.0	.0	.0	.0	.0	.0	
25-29	Number of women	44	20	16	6	-	2	-	-	-	-	-	-	
	Percent having live birth	27.3	20.0	37.5	16.7	.0	50.0	.0	.0	.0	.0	.0	.0	
	Percent not stating DOB	.0	.0	.0	.0	.0	.0	.0	.0	.0	.0	.0	.0	
30-34	Number of women	73	6	23	26	5	3	-	-	-	-	-	-	
	Percent having live birth	16.4	.0	13.0	26.9	6.7	33.3	.0	.0	.0	.0	.0	.0	
	Percent not stating DOB	.0	.0	.0	.0	.0	.0	.0	.0	.0	.0	.0	.0	
35-39	Number of women	63	1	13	25	24	16	3	1	-	-	-	-	
	Percent having live birth	.0	.0	.0	.0	.0	.0	.0	.0	.0	.0	.0	.0	
	Percent not stating DOB	1.2	.0	.0	.0	.0	6.3	.0	.0	.0	.0	.0	.0	
40-44	Number of women	71	1	5	14	21	22	6	1	1	-	-	-	
	Percent having live birth	.0	.0	.0	.0	.0	.0	.0	.0	.0	.0	.0	.0	
	Percent not stating DOB	.0	.0	.0	.0	.0	.0	.0	.0	.0	.0	.0	.0	
45-49	Number of women	52	1	-	5	7	12	15	7	4	1	-	-	
	Percent having live birth	.0	.0	.0	.0	.0	.0	.0	.0	.0	.0	.0	.0	
	Percent not stating DOB	.0	.0	.0	.0	.0	.0	.0	.0	.0	.0	.0	.0	

표 II.11D 연령, 출생아수 및 문화기구조유수법 10-49세 유배우부인. 지난 1년간 출생아를 출산한 유배우부인 백분율 및 최종출생아의 생년월일이 미상인 유배우부인 백분율(계속)

TABLE II.11.D (CONTINUED)

OF ALL CURRENTLY MARRIED WOMEN AGED 10-49 IN THE HOUSEHOLD SCHEDULE, THE PERCENTAGE HAVING A LIVE BIRTH IN THE PAST ONE YEAR (FIRST ENTRY) AND THE PERCENTAGE NOT STATING THE DATE OF LAST LIVE BIRTH, WOMEN CLASSIFIED BY AGE, NUMBER OF CHILDREN EVER BORN, AND NUMBER OF MODERN OBJECTS

AGE OF WOMEN	NUMBER OF MODERN OBJECTS	NUMBER OF CHILDREN EVER BORN										INAP.	N.A.	
		ALL	1	2	3	4	5	6	7	8	9+			
EIGHT														
SUB-TOTAL														
	Number of women	205	20	31	47	52	28	11	11	2	3	-	-	
	Percent having live birth	6.3	15.0	3.2	.0	15.4	.0	.0	.0	.0	33.3	.0	.0	
	Percent not stating DOB	.5	.0	.0	.0	1.9	.0	.0	.0	.0	.0	.0	.0	
10-14	Number of women	-	-	-	-	-	-	-	-	-	-	-	-	
	Percent having live birth	.0	.0	.0	.0	.0	.0	.0	.0	.0	.0	.0	.0	
	Percent not stating DOB	.0	.0	.0	.0	.0	.0	.0	.0	.0	.0	.0	.0	
15-19	Number of women	-	-	-	-	-	-	-	-	-	-	-	-	
	Percent having live birth	.0	.0	.0	.0	.0	.0	.0	.0	.0	.0	.0	.0	
	Percent not stating DOB	.0	.0	.0	.0	.0	.0	.0	.0	.0	.0	.0	.0	
20-24	Number of women	8	8	-	-	-	-	-	-	-	-	-	-	
	Percent having live birth	12.5	12.5	.0	.0	.0	.0	.0	.0	.0	.0	.0	.0	
	Percent not stating DOB	.0	.0	.0	.0	.0	.0	.0	.0	.0	.0	.0	.0	
25-29	Number of women	17	7	4	2	4	-	-	-	-	-	-	-	
	Percent having live birth	35.3	28.6	.0	.0	10.0	.0	.0	.0	.0	.0	.0	.0	
	Percent not stating DOB	.0	.0	.0	.0	.0	.0	.0	.0	.0	.0	.0	.0	
30-34	Number of women	35	1	12	11	10	1	-	-	-	-	-	-	
	Percent having live birth	6.6	.0	.0	.0	3.0	.0	.0	.0	.0	.0	.0	.0	
	Percent not stating DOB	.0	.0	.0	.0	.0	.0	.0	.0	.0	.0	.0	.0	
35-39	Number of women	51	2	6	14	20	6	2	-	-	1	-	-	
	Percent having live birth	3.9	.0	.0	.0	5.0	.0	.0	.0	.0	1.0	.0	.0	
	Percent not stating DOB	.0	.0	.0	.0	.0	.0	.0	.0	.0	.0	.0	.0	
40-44	Number of women	56	2	9	15	12	13	2	3	-	-	-	-	
	Percent having live birth	1.6	.0	11.1	.0	.0	.0	.0	.0	.0	.0	.0	.0	
	Percent not stating DOB	1.8	.0	.0	.0	8.3	.0	.0	.0	.0	.0	.0	.0	
45-49	Number of women	38	-	-	5	6	8	7	8	2	2	-	-	
	Percent having live birth	.0	.0	.0	.0	.0	.0	.0	.0	.0	.0	.0	.0	
	Percent not stating DOB	.0	.0	.0	.0	.0	.0	.0	.0	.0	.0	.0	.0	

표 II.11D 연령, 출생아수 및 문화기구조유수법 10-49세 유배우부인. 지난 1년간 출생아를 출산한 유배우부인 백분율 및 최종출생아의 생년월일이 미상인 유배우부인 백분율(계속)

TABLE II.11.D (CONTINUED)

OF ALL CURRENTLY MARRIED WOMEN AGED 10-49 IN THE HOUSEHOLD SCHEDULE, THE PERCENTAGE HAVING A LIVE BIRTH IN THE PAST ONE YEAR (FIRST ENTRY) AND THE PERCENTAGE NOT STATING THE DATE OF LAST LIVE BIRTH, WOMEN CLASSIFIED BY AGE, NUMBER OF CHILDREN EVER BORN, AND NUMBER OF MODERN OBJECTS

AGE OF WOMEN	NUMBER OF MODERN OBJECTS	NUMBER OF CHILDREN EVER BORN										INAP.	N.A.
		ALL	1	2	3	4	5	6	7	8	9+		
NINE													
SUB-TOTAL													
	Number of women	60	5	5	18	14	12	3	2	-	1	-	-
	Percent having live birth	5.0	20.0	20.0	5.6	.0	.0	.0	.0	.0	.0	.0	.0
	Percent not stating DOB	.0	.0	.0	.0	.0	.0	.0	.0	.0	.0	.0	.0
10-14	Number of women	-	-	-	-	-	-	-	-	-	-	-	-
	Percent having live birth	.0	.0	.0	.0	.0	.0	.0	.0	.0	.0	.0	.0
	Percent not stating DOB	.0	.0	.0	.0	.0	.0	.0	.0	.0	.0	.0	.0
15-19	Number of women	-	-	-	-	-	-	-	-	-	-	-	-
	Percent having live birth	.0	.0	.0	.0	.0	.0	.0	.0	.0	.0	.0	.0
	Percent not stating DOB	.0	.0	.0	.0	.0	.0	.0	.0	.0	.0	.0	.0
20-24	Number of women	1	1	-	-	-	-	-	-	-	-	-	-
	Percent having live birth	.0	.0	.0	.0	.0	.0	.0	.0	.0	.0	.0	.0
	Percent not stating DOB	.0	.0	.0	.0	.0	.0	.0	.0	.0	.0	.0	.0
25-29	Number of women	4	2	1	1	-	-	-	-	-	-	-	-
	Percent having live birth	50.0	50.0	.0	10.0	.0	.0	.0	.0	.0	.0	.0	.0
	Percent not stating DOB	.0	.0	.0	.0	.0	.0	.0	.0	.0	.0	.0	.0
30-34	Number of women	7	-	2	2	3	-	-	-	-	-	-	-
	Percent having live birth	14.3	.0	50.0	.0	.0	.0	.0	.0	.0	.0	.0	.0
	Percent not stating DOB	.0	.0	.0	.0	.0	.0	.0	.0	.0	.0	.0	.0
35-39	Number of women	19	-	1	9	4	4	1	-	-	-	-	-
	Percent having live birth	.0	.0	.0	.0	.0	.0	.0	.0	.0	.0	.0	.0
	Percent not stating DOB	.0	.0	.0	.0	.0	.0	.0	.0	.0	.0	.0	.0
40-44	Number of women	18	-	1	6	6	3	1	1	-	-	-	-
	Percent having live birth	.0	.0	.0	.0	.0	.0	.0	.0	.0	.0	.0	.0
	Percent not stating DOB	.0	.0	.0	.0	.0	.0	.0	.0	.0	.0	.0	.0
45-49	Number of women	11	2	-	-	1	5	1	1	-	1	-	-
	Percent having live birth	.0	.0	.0	.0	.0	.0	.0	.0	.0	.0	.0	.0
	Percent not stating DOB	.0	.0	.0	.0	.0	.0	.0	.0	.0	.0	.0	.0

표 II.11E 연령, 출생아수 및 남편의 교육정도별 10-49세 유배우부인, 지난 1년간 출생아를 출산한 유배우부인 백 분율 및 최종출생아의 생년월일이 미상인 유배우부인 백분율

TABLE II.11.E OF ALL CURRENTLY MARRIED WOMEN AGED 10-49 IN THE HOUSEHOLD SCHEDULE, THE PERCENTAGE HAVING A LIVE BIRTH IN THE PAST ONE YEAR (FIRST ENTRY) AND THE PERCENTAGE NOT STATING THE DATE OF LAST LIVE BIRTH, WOMEN CLASSIFIED BY AGE, NUMBER OF CHILDREN EVER BORN, AND EDUCATION OF HUSBAND

EDUCATION OF HUSBAND AGE OF WOMEN	ALL	NUMBER OF CHILDREN EVER BORN									INAP.	N.A.	
		1	2	3	4	5	6	7	8	9+			
GRAND TOTAL													
* SUB-TOTAL													
	Number of women	15,731	3,143	2,441	2,741	2,353	1,972	1,353	887	460	361	-	6
	Percent having live birth	17.0	24.5	27.3	16.3	13.3	9.6	10.5	8.0	7.6	6.7	0.0	0.0
	Percent not stating DOB	.3	.2	.0	.3	.3	.4	.7	.3	.2	.0	0.0	100.0
10-14	Number of women	-	-	-	-	-	-	-	-	-	-	-	-
	Percent having live birth	.0	.0	.0	.0	.0	.0	.0	.0	.0	.0	.0	.0
	Percent not stating DOB	.0	.0	.0	.0	.0	.0	.0	.0	.0	.0	.0	.0
15-19	Number of women	183	173	10	-	-	-	-	-	-	-	-	1
	Percent having live birth	33.3	30.6	80.0	.0	.0	.0	.0	.0	.0	.0	.0	.0
	Percent not stating DOB	.0	.0	.0	.0	.0	.0	.0	.0	.0	.0	.0	100.0
20-24	Number of women	1,848	1,373	339	73	10	1	1	2	-	-	-	1
	Percent having live birth	35.9	30.2	51.7	54.8	70.0	.0	.0	.0	.0	.0	.0	.0
	Percent not stating DOB	.1	.1	.0	.0	.0	.0	.0	.0	.6	.0	.0	100.0
25-29	Number of women	3,459	1,133	1,206	83	253	55	8	2	-	-	-	1
	Percent having live birth	31.2	23.7	32.4	32.6	51.3	43.0	62.5	50.0	.0	.0	.0	.0
	Percent not stating DOB	.1	.2	.1	.0	.0	.0	.0	.0	.0	.0	.0	100.0
30-34	Number of women	3,151	227	493	536	305	445	147	43	4	1	-	1
	Percent having live birth	17.2	11.0	11.6	12.0	19.7	27.7	35.4	46.5	75.0	.0	.0	.0
	Percent not stating DOB	.2	.0	.0	.4	.0	.0	.7	.0	.0	.0	.0	100.0
35-39	Number of women	2,954	109	204	535	715	667	432	203	87	42	-	1
	Percent having live birth	8.0	6.4	3.9	2.4	2.9	6.7	15.5	17.2	24.1	52.4	.0	.0
	Percent not stating DOB	.3	.0	.0	.4	.3	.4	.7	.0	.0	.0	.0	100.0
40-44	Number of women	2,369	78	94	204	399	531	451	336	161	115	-	-
	Percent having live birth	3.3	1.3	2.1	1.5	1.3	2.4	3.8	4.5	5.6	10.4	.0	.0
	Percent not stating DOB	.5	3.9	.0	.5	.5	.0	.9	.3	.0	.0	.0	.0
45-49	Number of women	1,688	50	45	112	161	273	315	301	208	233	-	1
	Percent having live birth	.5	.0	.0	.9	.0	.0	.3	.0	1.4	1.3	.0	.0
	Percent not stating DOB	.6	.0	.0	.9	1.2	.7	.0	.7	.5	.0	.0	100.0

* Note: Not Stated Excluded

표 II.11E 연령, 출생아수 및 남편의 교육정도별 10-49세 유배우부인, 지난 1년간 출생아를 출산한 유배우부인 백 분율 및 최종출생아의 생년월일이 미상인 유배우부인 백분율(계속)

TABLE II.11.E (CONTINUED) OF ALL CURRENTLY MARRIED WOMEN AGED 10-49 IN THE HOUSEHOLD SCHEDULE, THE PERCENTAGE HAVING A LIVE BIRTH IN THE PAST ONE YEAR (FIRST ENTRY) AND THE PERCENTAGE NOT STATING THE DATE OF LAST LIVE BIRTH, WOMEN CLASSIFIED BY AGE, NUMBER OF CHILDREN EVER BORN, AND EDUCATION OF HUSBAND

EDUCATION OF HUSBAND AGE OF WOMEN	ALL	NUMBER OF CHILDREN EVER BORN									INAP.	N.A.	
		1	2	3	4	5	6	7	8	9+			
NO SCHOOLING													
SUB-TOTAL													
	Number of women	1,815	125	110	177	207	295	321	252	167	161	-	-
	Percent having live birth	11.0	15.2	22.7	16.4	12.1	8.5	9.3	7.1	5.4	3.7	0.0	0.0
	Percent not stating DOB	.4	.0	.9	.6	.5	1.0	.0	.4	.0	.0	.0	0.0
10-14	Number of women	-	-	-	-	-	-	-	-	-	-	-	-
	Percent having live birth	.0	.0	.0	.0	.0	.0	.0	.0	.0	.0	.0	.0
	Percent not stating DOB	.0	.0	.0	.0	.0	.0	.0	.0	.0	.0	.0	.0
15-19	Number of women	14	13	1	-	-	-	-	-	-	-	-	-
	Percent having live birth	26.6	30.8	.0	.0	.0	.0	.0	.0	.0	.0	.0	.0
	Percent not stating DOB	.0	.0	.0	.0	.0	.0	.0	.0	.0	.0	.0	.0
20-24	Number of women	46	43	29	11	3	-	-	1	-	-	-	-
	Percent having live birth	44.2	39.5	46.4	45.5	100.0	.0	.0	.0	.0	.0	.0	.0
	Percent not stating DOB	.0	.0	.0	.0	.0	.0	.0	.0	.0	.0	.0	.0
25-29	Number of women	124	20	32	43	23	5	1	-	-	-	-	-
	Percent having live birth	33.9	10.0	31.3	39.5	34.3	60.0	100.0	.0	.0	.0	.0	.0
	Percent not stating DOB	.8	.0	3.1	.0	.0	.0	.0	.0	.0	.0	.0	.0
30-34	Number of women	210	10	17	47	49	53	22	12	-	-	-	-
	Percent having live birth	20.5	10.0	11.8	10.6	18.4	20.8	40.9	50.0	.0	.0	.0	.0
	Percent not stating DOB	.0	.0	.0	.0	.0	.0	.0	.0	.0	.0	.0	.0
35-39	Number of women	350	9	12	26	55	31	84	47	26	11	-	-
	Percent having live birth	12.9	.0	.0	7.7	1.8	6.2	16.7	14.1	12.2	01.0	.0	.0
	Percent not stating DOB	.3	.0	.0	.0	.0	1.2	.0	.0	.0	.0	.0	.0
40-44	Number of women	474	17	7	21	46	81	122	85	55	40	-	-
	Percent having live birth	4.9	.0	.0	.0	3.7	.0	2.2	4.1	3.6	11.0	.0	.0
	Percent not stating DOB	.0	.0	.0	.0	.0	.0	.0	.0	.0	.0	.0	.0
45-49	Number of women	557	14	13	29	31	75	72	107	86	110	-	-
	Percent having live birth	.7	.0	.0	.0	.0	.0	1.1	.0	2.3	.9	.0	.0
	Percent not stating DOB	.9	.0	.0	3.4	3.2	2.7	.0	.9	.0	.0	.0	.0

1991

표 II.11.E 연령, 출생아수 및 남편의 교육정도별 10-49세 유배우부인, 지난 1년간 출생아를 출산한 유배우부인 백분율 및 최종출생아의 생년월일이 미상의 유배우부인 백분율(계속)

TABLE II.11.E (CONTINUED)
OF ALL CURRENTLY MARRIED WOMEN AGED 10-49 IN THE HOUSEHOLD SCHEDULE, THE PERCENTAGE HAVING A LIVE BIRTH IN THE PAST ONE YEAR (FIRST ENTRY) AND THE PERCENTAGE NOT STATING THE DATE OF LAST LIVE BIRTH. WOMEN CLASSIFIED BY AGE, NUMBER OF CHILDREN EVER BORN, AND EDUCATION OF HUSBAND

EDUCATION OF HUSBAND	AGE OF WOMEN	NUMBER OF CHILDREN EVER BORN										INAP.	N.A.
		ALL	1	2	3	4	5	6	7	8	9+		
PRIMARY SCHOOL SUB-TOTAL	Number of women	4,570	716	561	728	802	305	584	418	200	156	-	-
	Percent having live birth	16.5	23.3	29.7	17.6	16.0	12.2	11.6	9.4	10.5	9.6	-	-
	Percent not stating DOB	.3	.4	.0	.5	.1	.4	.5	.5	.5	.0	.0	.0
	10-14	Number of women	-	-	-	-	-	-	-	-	-	-	-
	Percent having live birth	.0	.0	.0	.0	.0	.0	.0	.0	.0	.0	.0	.0
	Percent not stating DOB	.6	.0	.0	.0	.0	.0	.0	.0	.0	.0	.0	.0
	15-19	Number of women	60	76	4	-	-	-	-	-	-	-	-
	Percent having live birth	33.8	31.6	75.0	.0	.0	.0	.0	.0	.0	.0	.0	.0
	Percent not stating DOB	.0	.0	.0	.0	.0	.0	.0	.0	.0	.0	.0	.0
	20-24	Number of women	530	349	147	29	4	-	-	1	-	-	-
	Percent having live birth	36.6	29.8	47.6	55.2	25.0	.0	.0	.0	.0	.0	.0	.0
	Percent not stating DOB	.2	.3	.0	.0	.0	.0	.0	.0	.0	.0	.0	.0
	25-29	Number of women	848	169	257	270	117	31	4	-	-	-	-
	Percent having live birth	30.7	17.2	30.4	30.7	47.0	41.9	50.0	.0	.0	.0	.0	.0
	Percent not stating DOB	.1	.6	.0	.0	.0	.0	.0	.0	.0	.0	.0	.0
	30-34	Number of women	570	49	69	237	307	215	72	16	3	1	-
	Percent having live birth	19.9	16.7	11.6	9.2	20.9	27.4	30.6	43.8	100.0	4.0	.0	.0
	Percent not stating DOB	.2	.0	.0	.8	.0	.0	.0	.0	.0	.0	.0	.0
35-39	Number of women	1,023	36	44	106	204	200	197	99	44	23	-	
Percent having live birth	11.4	5.6	4.5	3.3	3.9	7.9	18.8	18.2	31.8	47.9	.0	.0	
Percent not stating DOB	.4	.0	.0	.9	.5	.4	.5	.0	.0	.0	.0	.0	
40-44	Number of women	964	25	26	51	113	202	188	174	72	53	-	
Percent having live birth	2.2	.0	.0	3.9	.0	2.0	3.7	5.7	4.2	5.7	.0	.0	
Percent not stating DOB	.7	4.0	.0	2.0	.0	1.0	.5	.6	.0	.0	.0	.0	
45-49	Number of women	605	13	14	33	57	77	123	128	81	79	-	
Percent having live birth	.5	.0	.0	3.0	.0	.0	.0	.0	.0	1.2	1.3	.0	
Percent not stating DOB	.5	.0	.0	.0	.0	.0	.0	.0	.0	1.2	.0	.0	

표 II.11.E 연령, 출생아수 및 남편의 교육정도별 10-49세 유배우부인, 지난 1년간 출생아를 출산한 유배우부인 백분율 및 최종출생아의 생년월일이 미상의 유배우부인 백분율(계속)

TABLE II.11.E (CONTINUED)
OF ALL CURRENTLY MARRIED WOMEN AGED 10-49 IN THE HOUSEHOLD SCHEDULE, THE PERCENTAGE HAVING A LIVE BIRTH IN THE PAST ONE YEAR (FIRST ENTRY) AND THE PERCENTAGE NOT STATING THE DATE OF LAST LIVE BIRTH. WOMEN CLASSIFIED BY AGE, NUMBER OF CHILDREN EVER BORN, AND EDUCATION OF HUSBAND

EDUCATION OF HUSBAND	AGE OF WOMEN	NUMBER OF CHILDREN EVER BORN										INAP.	N.A.
		ALL	1	2	3	4	5	6	7	8	9+		
MIDDLE SCHOOL SUB-TOTAL	Number of women	3,100	632	566	611	527	385	201	101	54	32	-	1
	Percent having live birth	17.7	24.5	27.4	15.7	13.5	9.1	10.4	9.9	7.4	12.5	.0	.0
	Percent not stating DOB	.2	.3	.0	.2	.4	.0	1.0	.0	.0	.0	.0	100.0
	10-14	Number of women	-	-	-	-	-	-	-	-	-	-	-
	Percent having live birth	.0	.0	.0	.0	.0	.0	.0	.0	.0	.0	.0	.0
	Percent not stating DOB	.6	.0	.0	.0	.0	.0	.0	.0	.0	.0	.0	.0
	15-19	Number of women	39	39	1	-	-	-	-	-	-	-	-
	Percent having live birth	30.8	28.9	100.0	.0	.0	.0	.0	.0	.0	.0	.0	.0
	Percent not stating DOB	.0	.0	.0	.0	.0	.0	.0	.0	.0	.0	.0	.0
	20-24	Number of women	422	313	100	16	3	-	-	-	-	-	-
	Percent having live birth	37.7	30.4	57.0	50.0	100.0	.0	.0	.0	.0	.0	.0	.0
	Percent not stating DOB	.0	.0	.0	.0	.0	.0	.0	.0	.0	.0	.0	.0
	25-29	Number of women	817	214	322	219	53	9	1	-	-	-	-
	Percent having live birth	27.9	21.0	27.0	28.9	54.7	33.3	100.0	.0	.0	.0	.0	.0
	Percent not stating DOB	.1	.5	.0	.0	.0	.0	.0	.0	.0	.0	.0	.0
	30-34	Number of women	614	36	82	206	175	84	23	7	1	-	1
	Percent having live birth	16.6	6.3	11.0	11.7	18.3	25.0	43.5	42.9	.0	.0	.0	.0
	Percent not stating DOB	.3	.0	.0	.5	.0	.0	.0	.0	.0	.0	.0	100.0
35-39	Number of women	584	15	35	116	174	135	70	29	8	2	-	
Percent having live birth	5.5	6.7	2.9	.9	3.4	6.7	11.4	17.2	12.5	.0	.0	.0	
Percent not stating DOB	.3	.0	.0	.0	.6	.0	1.4	.0	.0	.0	.0	.0	
40-44	Number of women	353	8	18	38	74	100	72	28	23	12	-	
Percent having live birth	3.6	.0	.0	.0	1.1	2.0	2.8	7.1	13.0	33.3	.0	.0	
Percent not stating DOB	.3	12.5	.0	.0	.0	.0	.0	.0	.0	.0	.0	.0	
45-49	Number of women	230	8	8	17	20	57	35	37	22	18	-	
Percent having live birth	.4	.0	.0	.0	.0	.0	.0	.0	.0	.0	.0	.0	
Percent not stating DOB	.4	.0	.0	.0	3.6	.0	.0	.0	.0	.0	.0	.0	

표 II.11E 연령, 출생아수 및 남편의 교육정도별 10-49세 유배우부인. 지난 1년간 출생아 ■ 출산한 유배우부인 백분율 및 최종출생아의 생년월일이 미상인 유배우부인 백분율(계속)

TABLE II.11.E (CONTINUED)
OF ALL CURRENTLY MARRIED WOMEN AGED 10-49 IN THE HOUSEHOLD SCHEDULE, THE PERCENTAGE HAVING A LIVE BIRTH IN THE PAST ONE YEAR (FIRST ENTRY) AND THE PERCENTAGE NOT STATING THE DATE OF LAST LIVE BIRTH. WOMEN CLASSIFIED BY AGE, NUMBER OF CHILDREN EVER BORN, AND EDUCATION OF HUSBAND

EDUCATION OF HUSBAND		NUMBER OF CHILDREN EVER BORN											
AGE OF WOMEN	ALL	1	2	3	4	5	6	7	8	9+	INAP.	N.A.	
HIGH SCHOOL													
SUB-TOTAL													
	Number of women	3,439	589	632	74	490	315	141	70	24	24	-	1
	Percent having live birth	20.5	26.0	29.6	18.2	14.3	7.6	12.8	5.7	.0	4.2	.0	.0
	Percent not stating DOB	.2	.2	.0	.3	.0	.3	1.4	.0	.0	.0	.0	100.0
10-14	Number of women	-	-	-	-	-	-	-	-	-	-	-	-
	Percent having live birth	.0	.0	.0	.0	.0	.0	.0	.0	.0	.0	.0	.0
	Percent not stating DOB	.0	.0	.0	.0	.0	.0	.0	.0	.0	.0	.0	.0
15-19	Number of women	33	33	-	-	-	-	-	-	-	-	-	-
	Percent having live birth	30.3	30.3	.0	.0	.0	.0	.0	.0	.0	.0	.0	.0
	Percent not stating DOB	.0	.0	.0	.0	.0	.0	.0	.0	.0	.0	.0	.0
20-24	Number of women	527	431	81	15	-	-	-	-	-	-	-	1
	Percent having live birth	36.1	30.6	59.3	66.7	.0	.0	.0	.0	.0	.0	.0	.0
	Percent not stating DOB	.2	.2	.0	.0	.0	.0	.0	.0	.0	.0	.0	100.0
25-29	Number of women	1,044	423	372	192	45	10	2	-	-	-	-	-
	Percent having live birth	33.0	25.8	35.2	38.5	62.2	20.0	50.0	.0	.0	.0	.0	.0
	Percent not stating DOB	.0	.0	.0	.0	.0	.0	.0	.0	.0	.0	.0	.0
30-34	Number of women	816	65	156	304	193	71	21	6	-	-	-	-
	Percent having live birth	15.6	6.2	12.8	13.2	19.2	21.1	42.9	33.3	.0	.0	.0	.0
	Percent not stating DOB	.1	.0	.0	.3	.0	.0	.0	.0	.0	.0	.0	.0
35-39	Number of women	613	26	52	161	160	120	59	24	7	4	-	-
	Percent having live birth	4.7	7.7	5.8	2.5	3.1	5.0	10.2	8.3	.0	25.0	.0	.0
	Percent not stating DOB	.3	.0	.0	.0	.0	.8	.0	.0	.0	.0	.0	.0
40-44	Number of women	281	7	17	27	72	81	33	30	8	6	-	-
	Percent having live birth	1.1	.0	.0	.0	.0	1.2	6.1	.0	.0	.0	.0	.0
	Percent not stating DOB	1.1	14.3	.0	.0	.0	.0	6.1	.0	.0	.0	.0	.0
45-49	Number of women	125	4	4	5	20	33	26	10	9	14	-	-
	Percent having live birth	.0	.0	.0	.0	.0	.0	.0	.0	.0	.0	.0	.0
	Percent not stating DOB	.0	.0	.0	.0	.0	.0	.0	.0	.0	.0	.0	.0

표 II.11E 연령, 출생아수 및 남편의 교육정도별 10-49세 유배우부인. 지난 1년간 출생아 ■ 출산한 유배우부인 백분율 및 최종출생아의 생년월일이 미상인 유배우부인 백분율(계속)

TABLE II.11.E (CONTINUED)
OF ALL CURRENTLY MARRIED WOMEN AGED 10-49 IN THE HOUSEHOLD SCHEDULE, THE PERCENTAGE HAVING A LIVE BIRTH IN THE PAST ONE YEAR (FIRST ENTRY) AND THE PERCENTAGE NOT STATING THE DATE OF LAST LIVE BIRTH. WOMEN CLASSIFIED BY AGE, NUMBER OF CHILDREN EVER BORN, AND EDUCATION OF HUSBAND

EDUCATION OF HUSBAND		NUMBER OF CHILDREN EVER BORN											
AGE OF WOMEN	ALL	1	2	3	4	5	6	7	8	9+	INAP.	N.A.	
COLLEGE													
SUB-TOTAL													
	Number of women	1,877	483	443	436	270	126	72	30	12	5	-	1
	Percent having live birth	17.3	25.9	24.2	12.4	9.6	3.2	2.8	6.7	16.7	40.0	.0	.0
	Percent not stating DOB	.1	.0	.0	.0	.4	.0	1.4	.0	.0	.0	.0	100.0
10-14	Number of women	-	-	-	-	-	-	-	-	-	-	-	-
	Percent having live birth	.0	.0	.0	.0	.0	.0	.0	.0	.0	.0	.0	.0
	Percent not stating DOB	.0	.0	.0	.0	.0	.0	.0	.0	.0	.0	.0	.0
15-19	Number of women	8	4	4	-	-	-	-	-	-	-	-	-
	Percent having live birth	50.0	.0	100.0	.0	.0	.0	.0	.0	.0	.0	.0	.0
	Percent not stating DOB	.0	.0	.0	.0	.0	.0	.0	.0	.0	.0	.0	.0
20-24	Number of women	172	151	19	1	-	1	-	-	-	-	-	-
	Percent having live birth	25.7	25.3	31.0	.0	.0	.0	.0	.0	.0	.0	.0	.0
	Percent not stating DOB	.0	.0	.0	.0	.0	.0	.0	.0	.0	.0	.0	.0
25-29	Number of women	542	241	190	39	21	-	1	-	-	-	-	1
	Percent having live birth	34.5	28.6	41.1	30.3	57.1	.0	.0	100.0	.0	.0	.0	.0
	Percent not stating DOB	.0	.0	.0	.0	.0	.0	.0	.0	.0	.0	.0	100.0
30-34	Number of women	460	52	156	166	67	16	3	-	-	-	-	-
	Percent having live birth	14.3	15.4	10.9	14.5	19.4	18.8	33.3	.0	.0	.0	.0	.0
	Percent not stating DOB	.0	.0	.0	.0	.0	.0	.0	.0	.0	.0	.0	.0
35-39	Number of women	331	15	50	107	107	36	12	3	1	-	-	-
	Percent having live birth	2.7	13.3	2.0	1.9	.9	2.8	.0	33.3	100.0	.0	.0	.0
	Percent not stating DOB	.3	.0	.0	.0	.0	.0	8.3	.0	.0	.0	.0	.0
40-44	Number of women	247	14	19	55	60	53	27	14	2	3	-	-
	Percent having live birth	2.4	7.1	5.3	1.8	.0	.0	3.7	.0	50.0	33.3	.0	.0
	Percent not stating DOB	.4	.0	.0	.0	1.7	.0	.0	.0	.0	.0	.0	.0
45-49	Number of women	117	6	5	13	15	20	30	12	9	2	-	-
	Percent having live birth	.9	.0	.0	.0	.0	.0	.0	.0	.0	50.0	.0	.0
	Percent not stating DOB	.0	.0	.0	.0	.0	.0	.0	.0	.0	.0	.0	.0

TABLE II.11.E (CONTINUED)
 OF ALL CURRENTLY MARRIED WOMEN AGED 10-49 IN THE HOUSEHOLD SCHEDULE, THE PERCENTAGE HAVING A LIVE BIRTH IN THE PAST ONE YEAR (FIRST ENTRY) AND THE PERCENTAGE NOT STATING THE DATE OF LAST LIVE BIRTH. WOMEN CLASSIFIED BY AGE, NUMBER OF CHILDREN EVER BORN, AND EDUCATION OF HUSBAND

EDUCATION OF HUSBAND	AGE OF WOMEN	NUMBER OF CHILDREN EVER BORN									INAP.	N.A.	
		ALL	1	2	3	4	5	6	7	8			9+
INAP. SUB-TOTAL	Number of women	520	152	79	84	57	46	34	16	3	3	-	3
	Percent having live birth	15.8	20.7	21.5	11.9	7.0	8.7	8.8	12.5	.0	33.3	.0	.0
	Percent not stating DOB	.6	.0	.0	.0	1.8	.0	5.9	.0	.0	.0	.0	100.0
10-14	Number of women	-	-	-	-	-	-	-	-	-	-	-	-
	Percent having live birth	.0	.0	.0	.0	.0	.0	.0	.0	.0	.0	.0	.0
	Percent not stating DOB	.0	.0	.0	.0	.0	.0	.0	.0	.0	.0	.0	.0
15-19	Number of women	9	9	-	-	-	-	-	-	-	-	-	1
	Percent having live birth	44.4	44.4	.0	.0	.0	.0	.0	.0	.0	.0	.0	.0
	Percent not stating DOB	.0	.0	.0	.0	.0	.0	.0	.0	.0	.0	.0	.0
20-24	Number of women	101	96	14	1	-	-	-	-	-	-	-	-
	Percent having live birth	25.7	25.6	51.0	100.0	.0	.0	.0	.0	.0	.0	.0	.0
	Percent not stating DOB	.0	.0	.0	.0	.0	.0	.0	.0	.0	.0	.0	100.0
25-29	Number of women	122	66	33	13	4	-	-	-	-	-	-	-
	Percent having live birth	24.6	21.2	21.2	33.3	75.0	.0	.0	1	.0	.0	.0	.0
	Percent not stating DOB	.0	.0	.0	.0	.0	.0	.0	.0	.0	.0	.0	.0
30-34	Number of women	81	16	13	24	14	6	6	2	-	-	-	-
	Percent having live birth	12.3	6.3	7.7	12.1	7.1	16.7	16.7	100.0	.0	.0	.0	.0
	Percent not stating DOB	.0	.0	.0	.0	.0	.0	.0	.0	.0	.0	.0	.0
35-39	Number of women	83	9	11	19	23	15	10	1	1	2	-	1
	Percent having live birth	7.2	.0	9.1	.0	.0	13.3	20.0	.0	.0	50.0	.0	.0
	Percent not stating DOB	.0	.0	.0	.0	.0	.0	.0	.0	.0	.0	.0	100.0
40-44	Number of women	70	7	7	12	14	14	9	5	1	1	-	-
	Percent having live birth	2.9	.0	14.3	.0	.0	.1	.0	.0	.0	.0	.0	.0
	Percent not stating DOB	2.9	.0	.0	.0	7.1	.0	11.1	.0	.0	.0	.0	.0
45-49	Number of women	54	5	1	10	10	11	9	7	1	-	-	1
	Percent having live birth	.0	.0	.0	.0	.0	.0	.0	.0	.0	.0	.0	.0
	Percent not stating DOB	1.9	.0	.0	.0	.0	.0	11.1	.0	.0	.0	.0	100.0

1-1212-1

B. INDIVIDUAL SCHEDULE TABLES

197

표 1.1.1 연령 및 초혼년령별 기혼부인.

TABLE 1.1.1 DISTRIBUTION OF ALL EVER-MARRIED WOMEN ACCORDING TO AGE AT FIRST MARRIAGE - BY CURRENT AGE.

CURRENT AGE	AGE AT FIRST MARRIAGE							TOTAL
	<15	15-17	18-19	20-21	22-24	25-29	30+	
< 20	-	31	24	-	-	-	-	55
20 - 24	1	47	165	219	122	-	-	554
25 - 29	2	52	177	283	507	150	-	1,171
30 - 34	7	62	198	284	331	169	7	1,078
35 - 39	7	158	308	274	201	71	3	1,022
40 - 44	49	331	227	140	89	25	6	867
45+	62	386	146	48	20	9	2	673
TOTAL	128	1,087	1,245	1,248	1,270	424	18	5,420

TABLE 1.1.2 表1.1.2 全生년도 및 초혼년당별 기혼부인
DISTRIBUTION OF ALL EVER-MARRIED WOMEN ACCORDING TO AGE AT FIRST MARRIAGE IN SINGLE YEARS - BY CALENDAR YEAR OF BIRTH

AGE AT FIRST MARRIAGE	YEAR OF BIRTH										TOTAL
	1920	1921	1922	1923	1924	1925	1926	1927	1928	1929	
11	-	-	-	-	-	-	-	-	-	-	-
12	-	-	-	-	1	2	-	-	2	-	5
13	-	-	-	-	1	1	1	-	1	-	7
14	-	-	-	-	1	8	3	2	1	1	16
15	-	-	-	-	3	16	6	12	28	58	109
16	-	-	-	-	3	29	20	14	31	25	160
17	-	-	-	-	2	30	31	40	42	23	132
18	-	-	-	-	5	22	23	11	15	17	93
19	-	-	-	-	4	15	2	14	12	10	57
20	-	-	-	-	1	5	2	4	6	9	27
21	-	-	-	-	1	1	4	6	6	11	28
22	-	-	-	-	1	-	-	2	-	3	6
23	-	-	-	-	1	-	2	1	3	4	11
24	-	-	-	-	-	1	-	-	1	1	3
25	-	-	-	-	-	-	1	1	2	2	6
26	-	-	-	-	-	-	2	-	1	2	5
27	-	-	-	-	-	-	-	-	-	-	-
28	-	-	-	-	-	-	-	-	-	-	-
29	-	-	-	-	-	-	-	-	-	-	-
30	-	-	-	-	-	-	-	-	-	-	-
31	-	-	-	-	-	-	-	-	-	-	-
32	-	-	-	-	-	-	-	-	-	1	1
33	-	-	-	1	-	-	-	-	-	-	1
34	-	-	-	-	-	-	-	-	-	-	-
35	-	-	-	-	-	-	-	-	-	-	-
36	-	-	-	-	-	-	-	-	-	-	-
37	-	-	-	-	-	-	-	-	-	-	-
38	-	-	-	-	-	-	-	-	-	-	-
39	-	-	-	-	-	-	-	-	-	-	-
40	-	-	-	-	-	-	-	-	-	-	-
41	-	-	-	-	-	-	-	-	-	-	-
42	-	-	-	-	-	-	-	-	-	-	-
43	-	-	-	-	-	-	-	-	1	1	1
44	-	-	-	-	-	-	-	-	-	-	-
45	-	-	-	-	-	-	-	-	-	-	-
46	-	-	-	-	-	-	-	-	-	-	-
47	-	-	-	-	-	-	-	-	-	-	-
48	-	-	-	-	-	-	-	-	-	-	-
49	-	-	-	-	-	-	-	-	-	-	-
TOTAL	-	-	-	1	23	130	125	118	163	158	718

TABLE 1.1.2 (CONTINUED) 表1.1.2 全生년도 및 초혼년당별 기혼부인 (계속)
DISTRIBUTION OF ALL EVER-MARRIED WOMEN ACCORDING TO AGE AT FIRST MARRIAGE IN SINGLE YEARS - BY CALENDAR YEAR OF BIRTH

AGE AT FIRST MARRIAGE	YEAR OF BIRTH										TOTAL
	1930	1931	1932	1933	1934	1935	1936	1937	1938	1939	
11	-	-	-	-	-	-	-	-	-	-	-
12	-	1	-	1	1	-	-	-	-	-	3
13	2	3	1	1	-	-	-	-	-	-	7
14	11	7	6	5	2	1	1	3	-	2	38
15	17	14	13	16	10	4	5	7	2	5	93
16	33	24	20	21	17	13	16	5	6	5	162
17	23	35	28	22	25	14	25	14	12	19	217
18	22	27	27	30	23	28	40	35	27	27	286
19	11	20	20	26	34	27	21	28	29	44	260
20	7	12	18	10	24	40	19	38	45	28	241
21	8	11	15	16	20	19	20	18	19	29	173
22	3	7	8	9	17	19	23	23	21	25	155
23	4	4	6	4	10	6	7	10	14	15	80
24	1	3	4	5	5	5	4	8	13	18	85
25	2	1	4	2	5	5	8	6	5	8	45
26	2	-	-	2	-	5	5	6	3	4	27
27	1	-	1	-	2	-	1	1	2	4	12
28	-	-	-	-	-	1	1	1	-	2	5
29	-	-	-	-	3	2	-	-	-	1	6
30	-	1	-	-	-	-	-	-	1	-	2
31	-	-	-	1	-	-	-	-	-	-	1
32	-	-	2	-	-	-	-	-	-	-	2
33	-	-	-	-	-	-	-	-	-	-	-
34	-	-	-	-	-	-	-	-	1	-	1
35	-	-	-	-	-	-	-	-	-	-	-
36	-	-	-	-	-	-	-	-	1	-	1
37	-	-	-	-	-	-	-	-	-	-	-
38	-	-	-	-	-	-	-	-	-	-	-
39	-	-	-	-	-	-	-	-	-	-	-
40	1	-	-	-	-	-	-	-	-	-	1
41	-	-	-	-	-	-	-	-	-	-	-
42	-	-	-	-	-	-	-	-	-	-	-
43	-	-	-	-	-	-	-	-	-	-	-
44	-	-	-	-	-	-	-	-	-	-	-
45	-	-	-	-	-	-	-	-	-	-	-
46	-	-	-	-	-	-	-	-	-	-	-
47	-	-	-	-	-	-	-	-	-	-	-
48	-	-	-	-	-	-	-	-	-	-	-
49	-	-	-	-	-	-	-	-	-	-	-
TOTAL	140	170	173	171	200	189	196	203	201	236	1,887

199

TABLE 1.1.2 (CONTINUED) 표 1.1.2 출생년도 및 초혼년령별 기혼부인 (계속)
 DISTRIBUTION OF ALL EVER-MARRIED WOMEN ACCORDING TO AGE AT FIRST MARRIAGE IN SINGLE YEARS - BY
 CALENDAR YEAR OF BIRTH

AGE AT FIRST MARRIAGE	YEAR OF BIRTH										TOTAL
	1940	1941	1942	1943	1944	1945	1946	1947	1948	1949	
11	-	-	-	-	-	1	-	-	-	-	1
12	-	-	-	-	-	-	-	-	-	-	-
13	-	-	-	-	-	-	-	-	-	-	-
14	3	1	2	1	-	-	-	-	1	-	8
15	2	2	2	1	1	1	-	1	-	-	10
16	5	4	4	1	-	6	5	4	2	2	33
17	16	9	12	6	13	3	7	8	2	3	86
18	28	16	17	10	12	18	10	25	9	22	167
19	24	22	20	21	19	22	14	21	21	21	205
20	29	40	28	22	36	23	27	29	28	22	264
21	29	31	25	26	23	29	37	27	33	22	282
22	34	22	31	25	30	34	32	44	40	33	325
23	12	22	24	15	28	22	28	43	51	50	295
24	14	20	17	16	20	31	34	25	23	22	222
25	13	17	17	17	13	28	17	20	15	2	149
26	4	16	4	9	7	16	12	23	1	-	92
27	5	2	7	6	5	3	4	10	-	-	42
28	5	7	3	3	5	2	-	-	-	-	25
29	-	5	1	2	-	-	-	-	-	-	8
30	1	-	2	-	-	-	-	-	-	-	3
31	1	-	-	-	-	-	-	-	-	-	1
32	-	1	1	-	-	-	-	-	-	-	2
33	1	-	-	-	-	-	-	-	-	-	1
34	-	-	-	-	-	-	-	-	-	-	-
35	-	-	-	-	-	-	-	-	-	-	-
36	-	-	-	-	-	-	-	-	-	-	-
37	-	-	-	-	-	-	-	-	-	-	-
38	-	-	-	-	-	-	-	-	-	-	-
39	-	-	-	-	-	-	-	-	-	-	-
40	-	-	-	-	-	-	-	-	-	-	-
41	-	-	-	-	-	-	-	-	-	-	-
42	-	-	-	-	-	-	-	-	-	-	-
43	-	-	-	-	-	-	-	-	-	-	-
44	-	-	-	-	-	-	-	-	-	-	-
45	-	-	-	-	-	-	-	-	-	-	-
46	-	-	-	-	-	-	-	-	-	-	-
47	-	-	-	-	-	-	-	-	-	-	-
48	-	-	-	-	-	-	-	-	-	-	-
49	-	-	-	-	-	-	-	-	-	-	-
TOTAL	226	237	217	181	212	229	227	280	231	199	2,241

- T216 -

TABLE 1.1.2 (CONTINUED) 표 1.1.2 출생년도 및 초혼년령별 기혼부인 (계속)
 DISTRIBUTION OF ALL EVER-MARRIED WOMEN ACCORDING TO AGE AT FIRST MARRIAGE IN SINGLE YEARS - BY
 CALENDAR YEAR OF BIRTH

AGE AT FIRST MARRIAGE	YEAR OF BIRTH										TOTAL
	1950	1951	1952	1953	1954	1955	1956	1957	1958	1959	
11	-	-	-	-	-	-	-	-	-	-	-
12	-	-	-	-	-	-	-	-	-	-	-
13	-	-	-	-	-	-	-	-	-	-	-
14	-	-	-	1	-	-	-	-	-	-	-
15	-	2	1	2	-	1	2	1	1	-	1
16	1	2	1	1	-	1	2	1	1	-	10
17	8	5	11	7	1	2	5	4	-	-	17
18	10	14	8	11	5	10	3	1	-	-	50
19	16	18	31	20	16	12	1	-	-	-	72
20	31	15	31	26	6	-	-	-	-	-	105
21	28	26	44	4	-	-	-	-	-	-	109
22	26	29	5	-	-	-	-	-	-	-	102
23	30	9	-	-	-	-	-	-	-	-	60
24	8	-	-	-	-	-	-	-	-	-	39
25	1	-	-	-	-	-	-	-	-	-	8
26	-	-	-	-	-	-	-	-	-	-	1
27	-	-	-	-	-	-	-	-	-	-	-
28	-	-	-	-	-	-	-	-	-	-	-
29	-	-	-	-	-	-	-	-	-	-	-
30	-	-	-	-	-	-	-	-	-	-	-
31	-	-	-	-	-	-	-	-	-	-	-
32	-	-	-	-	-	-	-	-	-	-	-
33	-	-	-	-	-	-	-	-	-	-	-
34	-	-	-	-	-	-	-	-	-	-	-
35	-	-	-	-	-	-	-	-	-	-	-
36	-	-	-	-	-	-	-	-	-	-	-
37	-	-	-	-	-	-	-	-	-	-	-
38	-	-	-	-	-	-	-	-	-	-	-
39	-	-	-	-	-	-	-	-	-	-	-
40	-	-	-	-	-	-	-	-	-	-	-
41	-	-	-	-	-	-	-	-	-	-	-
42	-	-	-	-	-	-	-	-	-	-	-
43	-	-	-	-	-	-	-	-	-	-	-
44	-	-	-	-	-	-	-	-	-	-	-
45	-	-	-	-	-	-	-	-	-	-	-
46	-	-	-	-	-	-	-	-	-	-	-
47	-	-	-	-	-	-	-	-	-	-	-
48	-	-	-	-	-	-	-	-	-	-	-
49	-	-	-	-	-	-	-	-	-	-	-
TOTAL	159	120	132	72	44	29	11	6	1	-	574

- T217 -

200

표 1.1.3A 연령 및 교육정도별 25세 이전에 결혼한 부인의 평균초혼연령
 TABLE 1.1.3A MEAN AGE AT FIRST MARRIAGE OF THOSE WOMEN WHO FIRST MARRIED BEFORE AGE 25 - BY CURRENT AGE AND LEVEL OF EDUCATION

CURRENT AGE		LEVEL OF EDUCATION					S-TOTAL	N.S.	TOTAL
		NO PRIMARY SCHOOLING	PRIMARY SCHOOL	MIDDLE SCHOOL	HIGH SCHOOL	COLLEGE OR HIGHER			
25 - 29 YEARS	M	19.5	20.7	21.8	21.9	22.9	21.1	.0	21.1
	N	58	522	258	152	31	1,021	-	1,021
30 - 34 YEARS	M	19.2	20.4	21.3	21.9	22.5	20.5	19.0	20.5
	N	140	510	155	86	10	901	1	902
35 - 39 YEARS	M	18.5	19.6	20.6	21.2	22.3	19.5	.0	19.5
	N	250	527	93	67	11	948	-	948
40 - 44 YEARS	M	17.1	18.3	19.1	19.8	21.2	18.1	16.6	18.1
	N	298	424	27	68	14	831	5	836
45+ YEARS	M	16.2	17.2	18.0	19.2	20.2	16.9	16.3	16.9
	N	355	238	9	36	20	658	4	662
TOTAL	M	17.5	19.5	21.2	21.2	21.9	19.4	16.7	19.4
	N	1,101	2,221	542	439	86	4,395	10	4,369

표 1.1.3B 연령 및 성장기 거주지별 25세 이전에 결혼한 부인의 평균초혼연령
 TABLE 1.1.3B MEAN AGE AT FIRST MARRIAGE OF THOSE WOMEN WHO FIRST MARRIED BEFORE AGE 25 - BY CURRENT AGE AND CHILDHOOD TYPE OF PLACE

CURRENT AGE		CHILDHOOD TYPE OF PLACE			S-TOTAL	N.S.	TOTAL
		RURAL	TOWN	CITY			
25 - 29 YEARS	M	21.0	21.1	21.7	21.1	24.0	21.1
	N	750	75	195	1,020	1	1,021
30 - 34 YEARS	M	20.4	20.5	21.2	20.5	18.0	20.5
	N	684	61	156	901	1	902
35 - 39 YEARS	M	19.3	19.8	20.7	19.5	21.0	19.5
	N	765	63	118	946	2	948
40 - 44 YEARS	M	17.9	18.9	18.7	18.1	21.5	18.1
	N	649	69	116	834	2	836
45+ YEARS	M	16.6	17.5	18.3	16.9	16.0	16.9
	N	533	47	81	661	1	662
TOTAL	M	19.2	19.7	20.5	19.4	20.4	19.4
	N	3,381	315	666	4,362	7	4,369

표 1.1.3C 연령 및 종교별 25세 이전에 결혼한 부인의 평균초혼연령
 TABLE 1.1.3C MEAN AGE AT FIRST MARRIAGE OF THOSE WOMEN WHO FIRST MARRIED BEFORE AGE 25 - BY CURRENT AGE AND RELIGION

CURRENT AGE		RELIGION					TOTAL
		NONE	BUDDHIST	PROTLST.	CATHOLIC	OTHER	
25 - 29 YEARS	M	21.1	21.2	21.4	21.9	22.2	21.1
	N	680	207	97	27	10	1,021
30 - 34 YEARS	M	20.4	20.5	21.0	21.5	20.1	20.5
	N	556	216	80	32	18	902
35 - 39 YEARS	M	19.4	19.6	19.9	20.2	19.6	19.5
	N	596	238	77	27	10	948
40 - 44 YEARS	M	17.9	18.2	18.8	18.1	18.0	18.1
	N	491	222	72	29	22	836
45+ YEARS	M	16.6	16.9	17.9	17.8	16.8	16.9
	N	368	192	60	31	11	662
TOTAL	M	19.4	19.3	20.0	19.9	19.2	19.4
	N	2,691	1,075	386	146	71	4,369

표 1.1.3D 연령 및 남편의 직업별 25세 이전에 결혼한 부인의 평균초혼연령
 TABLE 1.1.3D MEAN AGE AT FIRST MARRIAGE OF THOSE WOMEN WHO FIRST MARRIED BEFORE AGE 25 - BY CURRENT AGE AND HUSBAND'S OCCUPATION

CURRENT AGE		HUSBAND'S OCCUPATION							S-TOTAL	N.S.	TOTAL
		NEVER WORKED	PROF & MANAGER	CLERICAL	SALES & SERVICE	AGRICUL.	SKILLED MANUAL	UNSKILLED MANUAL			
25 - 29 YEARS	M	22.1	21.9	22.0	21.4	20.4	21.1	20.8	21.1	21.5	21.1
	N	15	97	81	177	227	338	73	1,008	13	1,021
30 - 34 YEARS	M	20.7	21.8	21.4	20.6	19.9	20.9	19.7	20.5	21.3	20.5
	N	20	72	58	136	311	221	74	892	10	902
35 - 39 YEARS	M	18.7	21.2	20.6	19.8	19.0	19.3	19.4	19.5	20.3	19.5
	N	11	73	61	146	365	207	70	933	15	948
40 - 44 YEARS	M	17.0	19.6	18.4	18.8	17.4	18.6	17.7	18.1	18.0	18.1
	N	9	72	46	108	391	145	55	826	10	836
45+ YEARS	M	17.3	18.4	18.1	17.4	16.3	17.1	16.4	16.9	18.1	16.9
	N	7	51	40	79	331	170	37	655	7	662
TOTAL	M	19.8	20.8	20.5	19.9	18.5	19.9	19.1	19.4	20.1	19.4
	N	62	365	286	646	1,625	1,021	309	4,314	55	4,369

201

표 1.1.3E. 25세 이전의 결혼한 부인의 평균연령, 25세 이후에 결혼한 부인의 평균연령, 그리고 첫 결혼한 여성의 평균 연령에 따른 결혼한 여성의 평균연령
 TABLE 1.1.3E. MEAN AGE AT FIRST MARRIAGE OF THOSE WOMEN WHO FIRST MARRIED BEFORE AGE 25 - BY CURRENT AGE AND WORK STATUS

CURRENT AGE	DID NOT WORK			SELF EMPLOYED			WORK STATUS			TOTAL
	M	N		M	N		M	N		
25 - 29 YEARS	20.9	403		21.8	56		20.7	250	21.8	21.1
30 - 34 YEARS	20.3	471		21.4	31		20.2	246	21.5	20.5
35 - 39 YEARS	19.4	531		21.1	25		19.2	290	20.9	19.5
40 - 44 YEARS	18.0	511		18.9	16		17.7	226	19.6	18.1
45+ YEARS	16.8	418		17.9	12		16.4	162	18.4	16.9
TOTAL	19.0	2,334		20.9	140		19.0	1,174	21.0	19.4
										4,369

표 1.1.3F. 25세 이전의 결혼한 부인의 평균연령, 25세 이후에 결혼한 부인의 평균연령, 그리고 첫 결혼한 여성의 평균연령에 따른 결혼한 여성의 평균연령
 TABLE 1.1.3F. MEAN AGE AT FIRST MARRIAGE OF THOSE WOMEN WHO FIRST MARRIED BEFORE AGE 25 - BY CURRENT AGE AND DURATION OF MARRIAGE

CURRENT AGE	DID NOT WORK			DURATION OF MARRIAGE IN YEARS			S-TOTAL	N.S.	TOTAL		
	M	N		0-1 YEARS	2-3 YEARS	4-5 YEARS				6-7 YEARS	8-21 YEARS
25 - 29 YEARS	20.9	403		20.9	62	21.3	21.8	21.9	21.1	19.0	21.1
30 - 34 YEARS	20.3	471		20.8	39	20.7	21.7	21.4	20.5	17.0	20.5
35 - 39 YEARS	19.4	531		19.4	25	19.4	20.2	20.9	19.5	18.5	19.5
40 - 44 YEARS	18.0	510		17.1	30	18.5	18.8	20.5	18.1	17.4	18.1
45+ YEARS	16.8	418		17.8	14	17.4	17.3	17.7	16.9	18.0	16.9
TOTAL	19.0	2,333		19.7	110	19.9	19.9	20.9	19.4	17.8	19.4
											4,369

표 1.2.1. 초혼경과년수별 기혼부인중 첫결혼이 해소된 부인의 비율
 TABLE 1.2.1. PERCENT DISTRIBUTION OF ALL EVER-MARRIED WOMEN ACCORDING TO STATUS OF FIRST MARRIAGE - BY YEARS SINCE FIRST MARRIAGE

	FIRST * MARRIAGE UNDISSO.	MARRIAGE * DEATH HUSBAND	DISSOLVED * DIVORCE SEPARA.	TOTAL
AGE AT FIRST MARRIAGE				
TOTAL				
YEARS SINCE FIRST MARRIAGE				
< 5 YEARS	98.6	.8	.6	1,194
5 TO 9 YEARS	97.4	1.2	1.5	1,025
10 TO 14 YEARS	93.7	2.8	3.5	810
15 TO 19 YEARS	90.1	5.8	4.1	810
20 TO 24 YEARS	83.7	10.4	5.9	646
25 TO 29 YEARS	70.8	23.4	5.8	530
30+ YEARS	68.6	26.2	5.2	405
TOTAL	89.6	7.2	3.2	5,420
AGE AT FIRST MARRIAGE LESS THAN 20 YEARS				
YEARS SINCE FIRST MARRIAGE				
< 5 YEARS	99.1	.9	.0	214
5 TO 9 YEARS	98.2	.4	1.3	226
10 TO 14 YEARS	94.9	2.6	2.6	234
15 TO 19 YEARS	89.2	5.0	5.8	397
20 TO 24 YEARS	83.0	11.3	5.7	488
25 TO 29 YEARS	71.6	22.4	6.0	496
30+ YEARS	68.6	26.2	5.2	405
TOTAL	83.3	12.2	4.5	2,460
AGE AT FIRST MARRIAGE 20 OR MORE YEARS				
YEARS SINCE FIRST MARRIAGE				
< 5 YEARS	98.5	.8	.7	980
5 TO 9 YEARS	97.1	1.4	1.5	799
10 TO 14 YEARS	93.2	3.0	3.8	576
15 TO 19 YEARS	91.0	6.5	2.4	413
20 TO 24 YEARS	86.1	7.6	6.3	158
25 TO 29 YEARS	58.8	38.2	2.9	34
30+ YEARS	.0	.0	.0	-
TOTAL	94.9	3.0	2.1	2,960

표 1.2.2A 초혼경과년수 및 교육정도별 기혼부인중의 첫결혼이 해소된 부인 비율

TABLE 1.2.2 A
PERCENTAGE OF ALL EVER-MARRIED WOMEN WHOSE FIRST MARRIAGE WAS DISSOLVED - BY YEARS SINCE FIRST MARRIAGE AND BACKGROUND VARIABLE

YEARS SINCE FIRST MARRIAGE	LEVEL OF EDUCATION					S-TOTAL	N.S.	TOTAL
	NO SCHOOLING	PRIMARY SCHOOL	MIDDLE SCHOOL	HIGH SCHOOL OR HIGHER	COLLEGE OR HIGHER			
< 5 YEARS	P	0	1.1	2.0	0.9	3.1	0.0	1.4
	N	28	544	342	215	65	-	1,194
5 TO 9 YEARS	P	0	3.2	3.5	0.7	0	0.0	2.6
	N	54	559	228	148	36	-	1,025
10 TO 14 YEARS	P	2.9	6.9	6.9	7.2	8.7	0.0	6.3
	N	138	463	116	69	23	1	810
15 TO 19 YEARS	P	12.9	9.3	8.9	7.2	0	0.0	9.9
	N	209	443	79	69	10	-	810
20 TO 24 YEARS	P	18.0	15.2	17.9	9.6	31.3	50.0	16.3
	N	205	343	28	52	16	2	646
25 TO 29 YEARS	P	34.3	26.0	0	20.0	45.5	0	29.2
	N	236	242	7	30	11	4	530
30+ YEARS	P	29.4	30.3	33.3	81.8	50.0	33.3	31.4
	N	265	119	3	11	4	3	405
TOTAL	P	20.0	9.1	4.5	5.6	9.7	20.0	10.4
	N	1,135	2,713	803	594	165	10	5,420

표 1.2.2B 초혼경과년수 및 거주지별 기혼부인중의 첫 결혼이 해소된 부인 비율
TABLE 1.2.2 B
PERCENTAGE OF ALL EVER-MARRIED WOMEN WHOSE FIRST MARRIAGE WAS DISSOLVED - BY YEARS SINCE FIRST MARRIAGE AND BACKGROUND VARIABLE

YEARS SINCE FIRST MARRIAGE	TYPE OF PLACE			TOTAL	
	CITY	TOWN	VILLAGE		
< 5 YEARS	P	1.6	1.1	1.1	1.4
	N	745	89	360	1,194
5 TO 9 YEARS	P	2.5	4.2	2.6	2.6
	N	645	71	309	1,025
10 TO 14 YEARS	P	7.0	11.3	4.7	6.3
	N	416	53	344	810
15 TO 19 YEARS	P	9.3	14.7	9.4	9.9
	N	364	75	371	810
20 TO 24 YEARS	P	15.4	14.0	17.4	16.3
	N	298	50	298	646
25 TO 29 YEARS	P	33.5	30.8	25.8	29.2
	N	212	39	279	530
30+ YEARS	P	38.3	30.3	26.6	31.4
	N	154	33	218	405
TOTAL	P	9.4	12.2	11.3	10.4
	N	2,834	410	2,176	5,420

표 1.2.2C 초혼경과년수 및 종교별 기혼부인중의 첫 결혼이 해소된 부인 비율
TABLE 1.2.2 C
PERCENTAGE OF ALL EVER-MARRIED WOMEN WHOSE FIRST MARRIAGE WAS DISSOLVED - BY YEARS SINCE FIRST MARRIAGE AND BACKGROUND VARIABLE

YEARS SINCE FIRST MARRIAGE	RELIGION					TOTAL	
	NONE	BUDDHIST	PROTEST.	CATHOLIC	OTHER		
< 5 YEARS	P	0.2	2.4	1.4	1.9	0	1.4
	N	780	207	143	53	11	1,194
5 TO 9 YEARS	P	2.2	2.6	5.0	2.4	12.5	2.6
	N	641	234	100	42	8	1,025
10 TO 14 YEARS	P	6.4	6.5	6.8	4.3	0	6.3
	N	500	181	88	23	18	810
15 TO 19 YEARS	P	10.6	7.8	12.3	8.0	9.1	9.9
	N	491	218	65	25	11	810
20 TO 24 YEARS	P	17.0	14.1	17.5	16.7	18.2	16.3
	N	383	177	57	18	11	646
25 TO 29 YEARS	P	25.3	32.6	42.5	39.3	25.0	29.2
	N	308	138	40	28	16	530
30+ YEARS	P	30.3	30.3	39.4	28.6	60.0	31.4
	N	231	122	33	14	5	405
TOTAL	P	9.6	11.5	11.6	11.3	13.8	10.4
	N	3,334	1,277	526	203	80	5,420

표 1.3.1 초혼결과년수, 초혼년령 및 결혼회수별 기혼부인 특성

TABLE 1.3.1 PERCENT DISTRIBUTION OF ALL EVFR-MARRIED WOMEN ACCORDING TO THE NUMBER OF TIMES MARRIED BY YEARS SINCE FIRST MARRIAGE AND AGE AT FIRST MARRIAGE

	NUMBER OF TIMES MARRIED				MEAN	TOTAL
	1	2	3	4+		
AGE AT FIRST MARRIAGE TOTAL						
YEARS SINCE FIRST MARRIAGE						
< 5 YEARS	99.7	.3	.0	.0	1.0	1,194
5 TO 9 YEARS	99.0	1.0	.0	.0	1.0	1,025
10 TO 14 YEARS	97.3	2.6	.1	.0	1.0	810
15 TO 19 YEARS	95.4	4.3	.2	.0	1.0	810
20 TO 24 YEARS	93.3	6.5	.2	.0	1.1	646
25 TO 29 YEARS	87.9	11.1	.9	.0	1.1	530
30+ YEARS	88.4	11.6	.0	.0	1.1	405
TOTAL	95.8	4.0	.2	.0	1.0	5,420
AGE AT FIRST MARRIAGE LESS THAN 20 YEARS						
YEARS SINCE FIRST MARRIAGE						
< 5 YEARS	100.0	.0	.0	.0	1.0	214
5 TO 9 YEARS	99.1	.9	.0	.0	1.0	226
10 TO 14 YEARS	98.3	1.7	.0	.0	1.0	234
15 TO 19 YEARS	94.5	5.0	.5	.0	1.1	397
20 TO 24 YEARS	92.8	7.0	.2	.0	1.1	488
25 TO 29 YEARS	88.1	10.9	1.0	.0	1.1	496
30+ YEARS	88.4	11.6	.0	.0	1.1	405
TOTAL	93.1	6.5	.3	.0	1.1	2,460
AGE AT FIRST MARRIAGE 20 OR MORE YEARS						
YEARS SINCE FIRST MARRIAGE						
< 5 YEARS	99.7	.3	.0	.0	1.0	980
5 TO 9 YEARS	99.0	1.0	.0	.0	1.0	799
10 TO 14 YEARS	96.9	3.0	.0	.0	1.0	576
15 TO 19 YEARS	96.4	3.6	.0	.0	1.0	413
20 TO 24 YEARS	94.9	5.1	.0	.0	1.1	158
25 TO 29 YEARS	85.3	14.7	.0	.0	1.1	34
30+ YEARS	.0	.0	.0	.0	.0	.
TOTAL	98.1	1.9	.0	.0	1.0	2,960

표 1.3.2A 초혼결과년수 및 교육정도별 첫결혼이 해소된 기혼부인의 재혼율

TABLE 1.3.2A OF ALL EVER-MARRIED WOMEN WHOSE FIRST MARRIAGE WAS DISSOLVED, THE PERCENTAGE WHO RE-MARRIED - BY YEARS SINCE FIRST MARRIAGE AND BACKGROUND VARIABLE

YEARS SINCE FIRST MARRIAGE	LEVEL OF EDUCATION				S-TOTAL	N.S.	TOTAL
	NO SCHOOLING	PRIMARY SCHOOL	MIDDLE SCHOOL	HIGH SCHOOL OR HIGHER			
< 5 YEARS P	.0	33.3	14.3	.0	17.6	.0	17.6
< 5 YEARS N	-	6	7	2	17	-	17
5 TO 9 YEARS P	.0	44.4	25.0	.0	37.0	.0	37.0
5 TO 9 YEARS N	-	18	8	1	27	-	27
10 TO 14 YEARS P	75.0	46.9	37.5	.0	43.1	.0	43.1
10 TO 14 YEARS N	4	32	8	5	51	-	51
15 TO 19 YEARS P	48.1	46.3	28.6	60.0	46.3	.0	46.3
15 TO 19 YEARS N	27	41	7	5	80	-	80
20 TO 24 YEARS P	40.5	42.3	40.0	66.0	41.3	.0	41.0
20 TO 24 YEARS N	37	52	5	5	104	1	105
25 TO 29 YEARS P	46.9	34.9	.0	33.3	41.3	.0	41.3
25 TO 29 YEARS N	81	63	-	6	155	-	155
30+ YEARS P	38.5	36.1	.0	22.2	36.5	100.0	37.0
30+ YEARS N	78	36	1	9	126	1	127
TOTAL	43.6	40.7	27.8	30.3	40.2	50.0	40.2
	227	248	36	33	566	2	562

204

표 1.3.2B 초혼경과년수 및 거주지별 첫결혼이 해소된 기혼부인의 재혼율

TABLE 1.3.2 B
OF ALL EVER-MARRIED WOMEN WHOSE FIRST MARRIAGE WAS DISSOLVED,
THE PERCENTAGE WHO RE-MARRIED - BY YEARS SINCE FIRST MARRIAGE
AND BACKGROUND VARIABLE

YEARS SINCE FIRST MARRIAGE	CITY	TYPE OF PLACE TOWN	VILLAGE	TOTAL	
				P	N
< 5 YEARS	16.7	.0	25.0	17.6	17
	12	1	4	17	
5 TO 9 YEARS	25.0	100.0	37.5	37.0	27
	16	3	8	27	
10 TO 14 YEARS	27.6	50.0	68.8	43.1	51
	23	6	16	51	
15 TO 19 YEARS	47.1	36.4	48.6	46.3	80
	34	11	35	80	
20 TO 24 YEARS	41.3	42.9	40.4	41.0	105
	46	7	52	105	
25 TO 29 YEARS	25.4	66.7	52.8	41.3	155
	71	12	72	155	
30+ YEARS	23.7	40.0	50.0	37.0	127
	59	10	58	127	
TOTAL	30.3	50.0	49.0	40.2	962
	267	90	245	962	

표 1.3.2C 초혼경과년수 및 종교별 첫결혼이 해소된 기혼부인의 재혼율

TABLE 1.3.2 C
OF ALL EVER-MARRIED WOMEN WHOSE FIRST MARRIAGE WAS DISSOLVED, THE PERCENTAGE WHO
RE-MARRIED - BY YEARS SINCE FIRST MARRIAGE AND BACKGROUND VARIABLE

YEARS SINCE FIRST MARRIAGE	NONE	BUDDHIST	RELIGION		OTHER	TOTAL
			PROTEST.	CATHOLIC		
< 5 YEARS	22.2	20.0	.0	.0	.0	17.6
	9	5	2	1	-	17
5 TO 9 YEARS	50.0	16.7	40.0	.0	.0	37.0
	14	6	5	1	1	27
10 TO 14 YEARS	46.9	25.0	50.0	100.0	.0	43.1
	32	12	6	1	-	51
15 TO 19 YEARS	46.2	47.1	50.0	50.0	.0	46.3
	52	17	8	2	1	80
20 TO 24 YEARS	43.1	28.0	50.0	66.7	50.0	41.0
	65	25	10	3	2	105
25 TO 29 YEARS	39.7	53.3	41.2	.0	50.0	41.3
	78	45	17	11	4	155
30+ YEARS	41.4	37.8	23.1	25.0	.0	37.0
	70	37	13	7	3	127
TOTAL	42.3	39.5	39.3	21.7	27.3	40.2
	320	147	61	23	11	962

표 1.5.1 초혼경과년수 및 초혼년령별 기혼부인중의 현 혼인상태 부인 비율

TABLE 1.5.1
PERCENTAGE OF EVER-MARRIED WOMEN IN EACH MARITAL STATUS, ACCORDING TO YEARS
SINCE FIRST MARRIAGE AND AGE AT FIRST MARRIAGE

YEARS SINCE FIRST MARRIAGE	CURRENT MARITAL STATUS				TOTAL
	MARRIED	WIDOWED	DIVORCED	SEPARATED	
TOTAL	93.2	5.0	.9	.8	5,420
< 5 YEARS	98.8	.3	.3	.5	1,194
	98.3	.9	.6	.2	1,025
5 - 9 YEARS	96.3	1.5	1.2	1.0	810
10-14 YEARS	94.3	4.0	1.4	.4	810
15-19 YEARS	89.3	9.1	1.2	.3	646
20-24 YEARS	81.3	15.1	.8	2.8	530
25-29 YEARS	77.0	19.0	1.5	2.5	405
30+ YEARS					

MARRIED BEFORE 20

YEARS SINCE FIRST MARRIAGE

< 5 YEARS	99.1	.5	.0	.5	214
5 - 9 YEARS	99.1	.4	.4	.0	226
10-14 YEARS	96.6	1.3	.9	1.3	234
15-19 YEARS	94.2	3.8	1.5	.5	397
20-24 YEARS	89.3	9.2	1.0	.4	488
25-29 YEARS	81.9	14.5	.8	2.8	496
30+ YEARS	77.0	19.0	1.5	2.5	405
TOTAL	89.0	8.7	1.0	1.3	2,460

MARRIED AT 20 OR +

YEARS SINCE FIRST MARRIAGE

< 5 YEARS	98.8	.3	.4	.5	980
5 - 9 YEARS	98.1	1.0	.6	.3	799
10-14 YEARS	96.2	1.6	1.4	.9	576
15-19 YEARS	94.4	4.1	1.2	.2	413
20-24 YEARS	89.2	8.9	1.9	.0	158
25-29 YEARS	73.5	23.5	.0	2.9	34
30+ YEARS	.0	.0	.0	.0	-
TOTAL	96.7	2.0	.8	.5	2,960

표 1.5.2A 通婚경력년수, 通婚년월 및 교육정도별 가혼부인들의 유배우부인 비율

TABLE 1.5.2A PERCENTAGE OF EVER-MARRIED WOMEN WHO ARE CURRENTLY MARRIED - BY YEARS SINCE FIRST MARRIAGE, AGE AT FIRST MARRIAGE AND LEVEL OF EDUCATION

	NO SCHOOLING	PRIMARY SCHOOL	LEVEL OF EDUCATION			S-TOTAL	N.S.	TOTAL
			MIDDLE SCHOOL	HIGH SCHOOL	COLLEGE OR HIGHER			
TOTAL								
YEARS SINCE FIRST MARRIAGE								
< 5 YEARS	100.0	99.3	95.2	99.1	96.9	98.8	-0	98.8
	28	944	342	215	65	1,194	-	1,194
5 - 9 YEARS	100.0	98.2	97.4	99.3	100.0	98.3	-0	98.3
	54	559	228	148	36	1,025	-	1,025
10-14 YEARS	99.3	96.1	95.7	92.8	95.7	96.3	100.0	96.3
	138	463	116	69	23	809	1	810
15-19 YEARS	91.9	95.0	93.7	97.1	100.0	94.3	-0	94.3
	209	443	79	69	10	810	-	810
20-24 YEARS	87.3	90.4	89.3	96.2	75.0	89.4	50.0	89.3
	205	343	28	52	16	644	2	646
25-29 YEARS	80.1	81.8	100.0	83.3	72.7	81.2	100.0	81.3
	236	242	7	30	11	526	4	530
30+ YEARS	80.0	74.8	66.7	36.9	50.0	76.9	100.0	77.0
	265	119	3	11	4	402	3	405
TOTAL	87.3	94.1	96.8	96.0	92.7	93.2	90.0	93.2
	1,135	2,713	803	594	165	5,416	10	5,420
MARRIED BEFORE 20								
YEARS SINCE FIRST MARRIAGE								
< 5 YEARS	100.0	98.6	100.0	100.0	100.0	99.1	-0	99.1
	10	144	41	16	1	214	-	214
5 - 9 YEARS	100.0	99.4	96.8	100.0	-0	99.1	-0	99.1
	24	160	31	11	-	226	-	226
10-14 YEARS	100.0	97.2	90.9	85.7	-0	96.6	100.0	96.6
	53	144	22	14	-	233	1	234
15-19 YEARS	93.0	95.1	94.3	90.0	100.0	94.2	-0	94.2
	128	223	35	10	1	397	-	397
20-24 YEARS	86.9	90.4	95.0	93.1	100.0	89.5	50.0	89.3
	176	260	20	29	1	486	2	488
25-29 YEARS	80.6	82.0	100.0	81.8	88.9	81.7	100.0	81.9
	227	228	6	22	9	492	4	496
30+ YEARS	80.0	74.8	66.7	36.4	50.0	76.9	100.0	77.0
	265	119	3	11	4	402	3	405
TOTAL	85.4	91.1	95.6	85.8	81.3	89.0	90.0	89.0
	883	1,280	158	113	16	2,450	10	2,460
MARRIED AT 20 OR +								
YEARS SINCE FIRST MARRIAGE								
< 5 YEARS	100.0	99.5	98.0	99.0	96.9	98.8	-0	98.8
	18	398	301	199	64	980	-	980
5 - 9 YEARS	100.0	97.7	97.5	99.3	100.0	98.1	-0	98.1
	30	399	197	137	36	799	-	799
10-14 YEARS	98.8	95.6	96.8	94.5	95.7	96.2	-0	96.2
	85	319	94	55	23	576	-	576
15-19 YEARS	90.1	95.0	93.2	98.1	100.0	94.4	-0	94.4
	81	220	44	59	9	413	-	413
20-24 YEARS	89.7	90.4	75.0	100.0	73.3	89.2	-0	89.2
	29	83	8	23	15	158	-	158
25-29 YEARS	66.7	78.6	100.0	87.5	-0	73.5	-0	73.5
	9	14	1	8	2	34	-	34
30+ YEARS	-0	-0	-0	-0	-0	-0	-0	-0
	-	-	-	-	-	-	-	-
TOTAL	94.0	96.7	97.1	98.3	94.0	96.7	-0	96.7
	252	1,433	645	481	149	2,960	-	2,960

922

표 1.5.2B 通婚경력년수, 通婚년월 및 거주지별 가혼부인들의 유배우부인 비율
TABLE 1.5.2 B PERCENTAGE OF EVER-MARRIED WOMEN WHO ARE CURRENTLY MARRIED - BY YEARS SINCE FIRST MARRIAGE, AGE AT FIRST MARRIAGE AND TYPE OF PLACE

	TYPE OF PLACE			TOTAL
	CITY	TOWN	VILLAGE	
TOTAL				
YEARS SINCE FIRST MARRIAGE				
< 5 YEARS	98.7	98.9	99.2	98.8
	745	89	360	1,194
5 - 9 YEARS	98.1	100.0	98.4	98.3
	645	71	309	1,025
10-14 YEARS	95.0	92.5	98.5	96.3
	416	53	341	810
15-19 YEARS	94.8	90.7	94.6	94.3
	364	75	371	810
20-24 YEARS	90.3	92.0	87.9	89.3
	298	50	298	646
25-29 YEARS	73.1	89.7	86.4	81.3
	212	39	279	530
30+ YEARS	68.2	75.8	83.5	77.0
	154	33	218	405
TOTAL	93.0	93.2	93.4	93.2
	2,834	410	2,176	5,420
MARRIED BEFORE 20				
YEARS SINCE FIRST MARRIAGE				
< 5 YEARS	98.9	100.0	99.0	99.1
	89	20	105	214
5 - 9 YEARS	99.1	100.0	98.9	99.1
	113	22	91	226
10-14 YEARS	93.5	96.3	99.1	96.6
	93	27	114	234
15-19 YEARS	94.4	85.7	95.7	94.2
	144	42	211	397
20-24 YEARS	90.2	90.7	88.4	89.3
	194	43	251	488
25-29 YEARS	72.7	89.2	87.5	81.9
	194	37	265	496
30+ YEARS	68.2	75.8	83.5	77.0
	154	33	218	405
TOTAL	86.0	89.7	91.2	89.0
	981	224	1,255	2,460
MARRIED AT 20 OR +				
YEARS SINCE FIRST MARRIAGE				
< 5 YEARS	98.6	98.6	99.2	98.8
	656	69	255	980
5 - 9 YEARS	97.9	100.0	98.2	98.1
	532	49	218	799
10-14 YEARS	95.4	88.5	98.2	96.2
	323	26	227	576
15-19 YEARS	95.0	97.0	93.1	94.4
	220	33	160	413
20-24 YEARS	90.4	100.0	85.1	89.2
	104	7	47	158
25-29 YEARS	77.8	100.0	64.3	73.5
	18	2	14	34
30+ YEARS	-0	-0	-0	-0
	-	-	-	-
TOTAL	96.8	97.3	96.4	96.7
	1,853	186	921	2,960

표 1.5.2C 초혼경과년수, 초혼년령 및 종교별 기혼부인분의 유배우부인 비율

TABLE 1.5.2C PERCENTAGE OF EVER-MARRIED WOMEN WHO ARE CURRENTLY MARRIED - BY YEARS SINCE FIRST MARRIAGE, AGE AT FIRST MARRIAGE AND RELIGION

TOTAL	NONE	RELIGION			OTHER	TOTAL
		BUDDHIST	PROTEST.	CATHOLIC		
TOTAL						
YEARS SINCE FIRST MARRIAGE						
< 5 YEARS	99.1	98.1	98.6	98.1	100.0	98.8
P	780	207	143	53	11	1,154
5 - 9 YEARS	98.9	97.9	97.0	97.6	87.5	98.3
P	641	234	100	42	8	1,025
10-14 YEARS	96.4	95.0	96.6	100.0	100.0	96.3
P	500	181	88	23	18	810
15-19 YEARS	94.1	95.4	92.3	96.0	90.9	94.3
P	491	218	65	25	11	810
20-24 YEARS	89.3	89.3	89.5	94.4	61.8	89.3
P	383	177	57	18	11	646
25-29 YEARS	83.8	81.9	75.0	66.7	81.3	81.3
P	308	138	40	28	16	530
30+ YEARS	80.1	76.2	63.6	78.6	40.0	77.0
P	231	122	33	14	5	405
TOTAL	94.1	92.1	92.2	91.1	87.5	93.2
P	3,334	1,277	526	203	80	5,420
MARRIED BEFORE 20						
YEARS SINCE FIRST MARRIAGE						
< 5 YEARS	98.7	100.0	100.0	100.0	100.0	99.1
P	155	36	18	4	1	214
5 - 9 YEARS	98.7	100.0	100.0	100.0	100.0	99.1
P	157	47	20	1	1	226
10-14 YEARS	96.3	95.7	100.0	100.0	100.0	96.6
P	160	46	21	3	4	234
15-19 YEARS	93.9	95.9	88.5	100.0	100.0	94.2
P	261	98	26	8	4	397
20-24 YEARS	89.2	89.5	87.2	100.0	87.5	89.3
P	305	124	39	12	8	488
25-29 YEARS	84.9	81.5	74.3	58.3	81.3	81.9
P	291	130	35	24	16	496
30+ YEARS	80.1	76.2	63.6	78.6	40.0	77.0
P	231	122	33	14	5	405
TOTAL	90.4	88.1	84.9	80.3	82.1	89.0
P	1,560	603	192	66	39	2,460
MARRIED AT 20 OR +						
YEARS SINCE FIRST MARRIAGE						
< 5 YEARS	99.2	97.7	98.4	98.0	100.0	98.8
P	625	171	125	49	10	980
5 - 9 YEARS	99.0	97.3	96.3	97.6	85.7	98.1
P	484	187	80	41	7	799
10-14 YEARS	96.5	94.8	95.5	100.0	100.0	96.2
P	340	135	67	20	14	576
15-19 YEARS	94.3	95.0	94.9	94.1	85.7	94.4
P	230	120	39	17	7	413
20-24 YEARS	89.7	88.7	84.4	83.3	66.7	89.2
P	78	53	18	6	2	158
25-29 YEARS	64.7	87.5	80.0	75.0	0	73.5
P	17	8	5	4	-	34
30+ YEARS	0	0	0	0	0	0
P	-	-	-	-	-	-
TOTAL	97.2	95.7	96.4	96.4	92.7	96.7
P	1,774	674	334	137	41	2,960

표 1.6.1 초혼경과년수, 초혼년령 및 임신노출상태별 기혼부인 백분율

TABLE 1.6.1 PERCENT DISTRIBUTION OF ALL EVER-MARRIED WOMEN ACCORDING TO EXPOSURE STATUS - BY YEARS SINCE FIRST MARRIAGE AND AGE AT FIRST MARRIAGE

TOTAL	EXPOSURE STATUS					TOTAL
	PREGNANT	NOT PREGNANT				
		WIDOWED DIVORCED SEPARATED	STERILIZED	INFEUND	EXPOSED	
TOTAL						
YEARS SINCE FIRST MARRIAGE						
< 5 YEARS	26.7	1.1	0.3	0.4	71.4	1,194
5 - 9 YEARS	12.3	1.7	4.7	1.4	80.0	1,025
10-14 YEARS	6.0	3.7	6.5	2.2	81.5	810
15-19 YEARS	3.5	5.7	7.3	8.0	75.6	810
20-24 YEARS	1.4	10.7	7.4	21.2	59.3	646
25-29 YEARS	0.6	18.7	6.2	34.9	39.6	530
30+ YEARS	0.2	23.0	2.5	60.0	14.3	405
TOTAL	9.9	6.8	4.7	12.3	66.3	5,420
MARRIED BEFORE 20						
YEARS SINCE FIRST MARRIAGE						
< 5 YEARS	22.9	0.9	0.0	0.0	76.2	214
5 - 9 YEARS	17.3	0.9	2.2	0.9	78.8	226
10-14 YEARS	7.7	3.4	4.7	3.0	81.2	234
15-19 YEARS	4.8	5.8	5.8	5.8	77.8	397
20-24 YEARS	1.8	10.7	7.8	16.2	63.5	488
25-29 YEARS	0.6	18.1	6.3	33.5	41.5	496
30+ YEARS	0.2	23.0	2.5	60.0	14.3	405
TOTAL	5.6	11.0	4.8	21.1	57.5	2,460
MARRIED AT 20 OR +						
YEARS SINCE FIRST MARRIAGE						
< 5 YEARS	27.6	1.1	0.4	0.5	70.4	980
5 - 9 YEARS	10.9	1.9	5.4	1.5	80.4	799
10-14 YEARS	5.4	3.8	7.3	1.9	81.6	576
15-19 YEARS	2.2	5.6	8.7	10.2	73.4	413
20-24 YEARS	0	10.8	6.3	36.7	46.2	158
25-29 YEARS	0	26.5	5.9	55.9	11.8	34
30+ YEARS	0	0	0	0	0	-
TOTAL	13.4	3.3	4.6	5.0	73.7	2,960

표 1.6.2 연령, 생존아수 및 임신노출상태별 기혼부인 백분율

TABLE 1.6.2
PERCENT DISTRIBUTION OF ALL EVER-MARRIED WOMEN ACCORDING TO EXPOSURE STATUS - BY
NUMBER OF LIVING CHILDREN AND AGE

CURRENT AGE	EXPOSURE STATUS					TOTAL
	PREGNANT	NOT PREGNANT				
		WIDOWED DIVORCED SEPARATED	STERILIZED	INFECUND	EXPOSED	
TOTAL	9.9	6.8	4.7	12.3	66.3	5,420
CURRENT AGE LESS THAN 29 YEARS						
TOTAL	27.9	.5	.2	.2	71.3	609
CURRENT AGE 25 TO 34 YEARS						
TOTAL	14.4	2.1	3.8	1.9	78.3	2,249
CURRENT AGE 35 TO 44 YEARS						
TOTAL	2.2	9.1	7.3	13.8	67.7	1,889
CURRENT AGE 45 OR MORE YEARS						
TOTAL	.1	21.4	4.6	55.4	18.4	673

표 1.6.3A 연령, 교육정도 및 임신노출상태별 기혼부인 백분율

TABLE 1.6.3A
PERCENT DISTRIBUTION OF ALL EVER-MARRIED WOMEN ACCORDING TO EXPOSURE STATUS -
BY LEVEL OF EDUCATION AND CURRENT AGE

CURRENT AGE	EXPOSURE STATUS					TOTAL
	PREGNANT	NOT PREGNANT				
		WIDOWED DIVORCED SEPARATED	STERILIZED	INFECUND	EXPOSED	
TOTAL	9.9	6.8	4.7	12.3	66.3	5,420
CURRENT AGE LESS 25						
TOTAL	27.9	.5	.2	.2	71.3	609
CURRENT AGE 25 - 34						
TOTAL	14.4	2.1	3.8	1.9	78.3	2,249
CURRENT AGE 35 - 44						
TOTAL	2.2	9.1	7.3	13.8	67.7	1,889
CURRENT AGE 45 OR +						
TOTAL	.1	21.4	4.6	55.4	18.4	673

표 1.6.3B 연령, 거주지 및 임신노출상태별 기혼부인 백분율

TABLE 1-6.3B PERCENT DISTRIBUTION OF ALL EVER-MARRIED WOMEN ACCORDING TO EXPOSURE STATUS - BY TYPE OF PLACE OF RESIDENCE AND CURRENT AGE

TOTAL	EXPOSURE STATUS					TOTAL
	PREGNANT	NOT PREGNANT				
		WIDOWED DIVORCED SEPARATED	STERILIZED	INFECUND	EXPOSED	
TOTAL						
TYPE OF PLACE OF RESIDENCE						
CITY	9.7	6.9	6.1	10.6	66.6	2,834
TOWN	12.4	6.8	2.4	14.6	63.7	410
VILLAGE	9.6	6.6	3.3	14.1	66.5	2-176
TOTAL	9.9	6.8	4.7	12.3	66.3	5,420
CURRENT AGE LESS 25						
TYPE OF PLACE OF RESIDENCE						
CITY	28.3	.0	.3	.3	70.4	311
TOWN	37.5	.0	.0	.0	62.5	48
VILLAGE	25.6	.4	.0	.0	74.0	250
TOTAL	27.9	.5	.2	.2	71.3	609
CURRENT AGE 25 - 34						
TYPE OF PLACE OF RESIDENCE						
CITY	13.0	2.2	5.4	1.4	77.9	1,350
TOWN	17.8	3.0	1.2	3.0	75.1	169
VILLAGE	16.0	1.8	1.4	1.2	79.6	730
TOTAL	14.4	2.1	3.8	1.5	78.3	2,249
CURRENT AGE 35 - 44						
TYPE OF PLACE OF RESIDENCE						
CITY	1.4	10.3	10.0	14.1	64.2	877
TOWN	1.4	10.3	4.8	16.6	66.9	145
VILLAGE	3.1	7.7	5.0	12.9	71.3	867
TOTAL	2.2	9.1	7.3	13.8	67.7	1,889
CURRENT AGE 45 OR +						
TYPE OF PLACE OF RESIDENCE						
CITY	.0	25.0	4.1	52.7	18.2	296
TOWN	2.1	16.7	2.1	64.6	14.6	48
VILLAGE	.0	18.8	5.5	56.5	19.1	329
TOTAL	.1	21.4	4.6	55.4	18.4	673

표 1.6.3C 연령, 종교 및 임신노출상태별 기혼부인 백분율

TABLE 1-6.3C PERCENT DISTRIBUTION OF ALL EVER-MARRIED WOMEN ACCORDING TO EXPOSURE STATUS - BY RELIGION AND CURRENT AGE

TOTAL	EXPOSURE STATUS					TOTAL
	PREGNANT	NOT PREGNANT				
		WIDOWED DIVORCED SEPARATED	STERILIZED	INFECUND	EXPOSED	
TOTAL						
RELIGION						
NONE	10.7	5.9	3.7	11.5	68.1	3,334
BUDDHIST	7.3	7.9	5.5	16.2	63.1	1,277
PROTESTANT	10.5	7.8	8.7	9.1	63.9	526
CATHOLIC	11.3	6.9	6.4	9.4	64.0	203
OTHER	7.5	12.5	2.5	11.3	66.3	80
TOTAL	9.9	6.8	4.7	12.3	66.3	5,420
CURRENT AGE LESS 25						
RELIGION						
NONE	27.4	.5	.2	.2	71.7	424
BUDDHIST	23.8	.0	.0	.0	76.2	101
PROTESTANT	33.3	.0	.0	.0	66.7	63
CATHOLIC	38.9	5.6	.0	.0	55.6	18
OTHER	56.7	.0	.0	.0	33.3	3
TOTAL	27.9	.5	.2	.2	71.3	609
CURRENT AGE 25 - 34						
RELIGION						
NONE	15.1	1.9	2.2	1.1	79.6	1,407
BUDDHIST	11.6	2.9	6.5	3.1	76.0	491
PROTESTANT	14.3	2.2	7.0	.4	76.1	230
CATHOLIC	17.8	1.1	6.7	1.1	73.3	90
OTHER	12.9	3.2	.0	.0	83.9	31
TOTAL	14.4	2.1	3.8	1.5	78.3	2,249
CURRENT AGE 35 - 44						
RELIGION						
NONE	2.6	8.4	6.7	13.7	68.6	1,130
BUDDHIST	2.2	9.8	5.7	16.0	66.3	489
PROTESTANT	.6	10.5	15.8	9.4	63.7	171
CATHOLIC	.0	9.4	7.8	9.4	73.4	64
OTHER	.0	14.3	5.7	14.3	65.7	35
TOTAL	2.2	9.1	7.3	13.8	67.7	1,889
CURRENT AGE 45 OR +						
RELIGION						
NONE	.0	19.6	4.3	56.8	19.3	373
BUDDHIST	.5	19.9	5.1	58.2	16.3	196
PROTESTANT	.0	29.0	4.8	50.0	16.1	62
CATHOLIC	.0	32.3	6.5	38.7	22.6	31
OTHER	.0	36.4	.0	35.4	27.3	11
TOTAL	.1	21.4	4.6	55.4	18.4	673

TABLE 1-6.3D PERCENT DISTRIBUTION OF ALL EVER-MARRIED WOMEN ACCORDING TO EXPOSURE STATUS - BY HUSBAND'S OCCUPATION AND CURRENT AGE

HUSBAND'S OCCUPATION	EXPOSURE STATUS			TOTAL
	PREGNANT	NOT PREGNANT	EXPOSED	
TOTAL				
HUSBAND'S OCCUPATION				
NEVER WORKED	11.8	18.3	7.5	93
PROF. & MANAGERIAL	9.1	6.3	7.1	496
CLERICAL	11.2	7.7	10.1	402
SALES & SERVICE	11.0	6.7	8.2	821
AGRICULTURAL	8.2	7.5	10.5	1,851
SKILLED MANUAL	11.5	2.6	16.9	1,339
UNSKILLED MANUAL	9.9	9.3	9.2	333
SUB-TOTAL	9.9	3.4	13.9	5,355
NOT STATED	4.6	6.6	4.7	65
TOTAL	9.9	18.5	7.7	5,420
CURRENT AGE LESS 25				
HUSBAND'S OCCUPATION				
NEVER WORKED	30.8	-0	-0	13
PROF. & MANAGERIAL	37.2	-0	-0	43
CLERICAL	20.9	-0	-0	43
SALES & SERVICE	36.6	1.1	-0	93
AGRICULTURAL	22.3	-6	-0	179
SKILLED MANUAL	27.8	-5	-5	205
UNSKILLED MANUAL	31.0	-0	-0	29
SUB-TOTAL	27.9	-5	-2	605
NOT STATED	25.0	-0	-0	4
TOTAL	27.9	-5	-2	609

표 1.6.3D 언령, 남편의 교육정도 및 임신노출상태별 기혼부인 백분율(계속)
TABLE 1-6.3D (CONTINUED)
PERCENT DISTRIBUTION OF ALL EVER-MARRIED WOMEN ACCORDING TO EXPOSURE STATUS - BY HUSBAND'S OCCUPATION AND CURRENT AGE

HUSBAND'S OCCUPATION	EXPOSURE STATUS				TOTAL
	PREGNANT	WIDOWED DIVORCED SEPARATED	NOT PREGNANT	EXPOSED	
CURRENT AGE 25 - 34					
HUSBAND'S OCCUPATION					
NEVER WORKED	11.5	15.4	-0	1.9	71.2
PROF. & MANAGERIAL	11.9	1.3	5.3	1.8	52
CLERICAL	17.7	1.5	5.1	1.8	226
SALES & SERVICE	14.1	1.9	5.8	1.5	198
AGRICULTURAL	15.3	1.6	5.8	1.6	377
SKILLED MANUAL	14.3	2.0	5.0	1.8	567
UNSKILLED MANUAL	13.4	1.3	3.2	1.1	644
SUB-TOTAL	14.5	2.0	3.2	-6	157
NOT STATED	7.1	10.7	3.8	1.4	2,221
TOTAL	14.4	2.1	3.6	3.6	28
CURRENT AGE 35 - 44					
HUSBAND'S OCCUPATION					
NEVER WORKED	4.8	23.8	-0	23.8	47.6
PROF. & MANAGERIAL	1.2	6.4	9.9	12.9	21
CLERICAL	-8	11.9	12.7	12.7	171
SALES & SERVICE	0.7	9.6	11.4	12.5	118
AGRICULTURAL	3.2	9.6	4.0	12.5	272
SKILLED MANUAL	1.3	7.9	8.7	13.2	773
UNSKILLED MANUAL	3.8	3.8	5.4	15.3	378
SUB-TOTAL	2.2	8.9	7.2	16.2	130
NOT STATED	-0	26.9	7.2	13.8	1,863
TOTAL	2.2	9.1	15.4	11.5	26
CURRENT AGE 45 OR +					
HUSBAND'S OCCUPATION					
NEVER WORKED	-0	57.1	-0	14.3	28.6
PROF. & MANAGERIAL	-0	30.4	10.7	42.9	56
CLERICAL	-0	32.6	7.0	34.9	43
SALES & SERVICE	1.3	26.6	3.8	34.9	79
AGRICULTURAL	-0	16.3	4.2	58.2	332
SKILLED MANUAL	-0	24.1	2.7	60.2	112
UNSKILLED MANUAL	-0	13.5	5.4	50.9	37
SUB-TOTAL	-2	21.3	5.4	73.0	666
NOT STATED	-0	28.6	-0	42.9	7
TOTAL	-1	21.4	4.6	55.4	673

212

표 2.1.1 초혼년월, 초혼경과년수 및 초혼과 첫출신의 간격에 관한 초혼후 5년 이상 지난 부인의 백분율분포
 TABLE 2.1.1 PERCENT DISTRIBUTION OF WOMEN WHO FIRST MARRIED AT LEAST FIVE YEARS AGO ACCORDING TO THE INTERVAL BETWEEN FIRST MARRIAGE AND FIRST BIRTH - BY AGE AT FIRST MARRIAGE AND YEARS SINCE FIRST MARRIAGE.

YEARS SINCE FIRST MARRIAGE TOTAL	NEGATIVE INTERVAL	INTERVAL FROM MARRIAGE TO FIRST BIRTH						% NO CHILD.	MEAN LENGTH	S-TOTAL	N.S.	TOTAL
		0-7 MONTHS	9-11 MONTHS	12-23 MONTHS	24-35 MONTHS	36-47 MONTHS	48-59 MONTHS					
AGE AT FIRST MARRIAGE												
< 15 YEARS	.0	.8	2.5	16.7	25.4	45.6	9.8	29.9	32.1	122	2	124
15 TO 17 YEARS	.4	1.1	7.3	28.0	24.2	13.3	10.1	19.1	28.0	1,017	2	1,019
18 TO 19 YEARS	.6	3.3	14.4	42.3	18.8	9.0	5.2	6.3	21.8	1,066	3	1,069
20 TO 21 YEARS	1.4	5.2	20.9	46.7	12.7	5.8	2.2	5.1	18.4	966	-	966
22 TO 24 YEARS	2.1	8.3	33.3	34.5	8.4	3.2	1.0	3.4	15.5	760	-	760
25 TO 29 YEARS	2.8	11.1	25.3	41.0	12.0	1.8	3.7	2.3	16.5	217	-	217
30+ YEARS	.0	.0	28.6	28.6	.0	42.9	.0	.0	27.0	7	-	7
TOTAL	1.3	6.4	17.4	38.5	16.5	6.1	5.1	8.1	21.1	4,159	7	4,162
YEARS SINCE FIRST MARRIAGE 5 TO 9 YEARS												
AGE AT FIRST MARRIAGE												
< 15 YEARS	.0	.0	.0	100.0	.0	.0	.0	.0	12.0	1	-	1
15 TO 17 YEARS	2.3	6.3	18.2	47.7	11.4	9.1	4.5	.0	19.7	44	-	44
18 TO 19 YEARS	1.7	5.7	18.4	48.6	9.4	7.4	1.1	1.7	19.4	175	-	175
20 TO 21 YEARS	.7	9.1	27.3	42.7	13.3	4.3	1.4	1.0	16.6	286	-	286
22 TO 24 YEARS	2.9	9.6	39.4	36.6	6.3	2.2	1.9	1.1	14.4	363	-	363
25 TO 29 YEARS	1.5	13.3	27.4	40.7	9.6	2.2	4.4	.7	16.3	135	-	135
30+ YEARS	.0	.0	.0	.0	.0	100.0	.0	.0	44.3	3	-	3
TOTAL	1.8	9.1	28.9	41.4	11.2	6.4	2.1	1.3	16.5	1,007	-	1,007
YEARS SINCE FIRST MARRIAGE 10 TO 14 YEARS												
AGE AT FIRST MARRIAGE												
< 15 YEARS	.0	.0	22.2	22.2	22.2	11.1	.0	22.2	23.0	9	-	9
15 TO 17 YEARS	7.1	1.9	8.7	33.5	22.7	12.4	10.6	7.5	26.0	161	-	161
18 TO 19 YEARS	.0	3.3	15.5	45.7	18.4	7.3	5.3	4.4	21.2	451	2	453
20 TO 21 YEARS	1.3	4.3	19.6	59.3	11.9	5.4	2.2	5.0	18.5	537	-	537
22 TO 24 YEARS	1.7	6.2	28.4	41.3	10.7	4.2	2.0	5.1	16.8	356	-	356
25 TO 29 YEARS	5.3	8.0	24.0	41.3	14.7	1.3	1.2	4.0	15.9	75	-	75
30+ YEARS	.0	.0	50.0	50.0	.0	.0	.0	.0	14.0	4	-	4
S TOTAL	1.4	6.5	19.7	44.6	14.7	6.2	3.8	5.1	19.5	1,593	2	1,595
YEARS SINCE FIRST MARRIAGE 20 OR MORE YEARS												
AGE AT FIRST MARRIAGE												
< 15 YEARS	.0	.0	.0	15.2	25.9	16.1	13.7	30.4	33.2	112	2	114
15 TO 17 YEARS	.4	.6	6.4	25.9	25.2	13.7	10.3	17.9	24.0	812	2	814
18 TO 19 YEARS	1.1	1.8	13.4	36.9	18.9	11.4	6.6	10.0	23.5	440	1	441
20 TO 21 YEARS	3.3	.7	13.3	41.3	14.7	9.8	3.5	15.3	22.1	143	-	143
22 TO 24 YEARS	.0	14.6	17.1	48.8	7.3	2.4	.0	9.8	14.7	41	-	41
25 TO 29 YEARS	.0	.0	.0	42.9	28.6	.0	14.3	14.3	30.0	7	-	7
30+ YEARS	.0	.0	.0	.0	.0	.0	.0	.0	.0	-	-	-
TOTAL	.8	1.4	8.9	30.3	22.1	12.4	8.4	15.7	26.5	1,555	5	1,560

MEAN IS CALCULATED ONLY FOR POST-MARRITAL BIRTHS

표 2.1.2A 교육정도 초혼년월 및 초혼경과년수 초혼후 5년 이상 지난 부인의 초혼전후 5년간 평균출신아수
 TABLE 2.1.2A MEAN NUMBER OF CHILDREN BORN BEFORE OR WITHIN FIRST FIVE YEARS OF MARRIAGE - BY LEVEL OF EDUCATION, AGE AT FIRST MARRIAGE AND YEARS SINCE FIRST MARRIAGE, CONFINED TO WOMEN WHO FIRST MARRIED AT LEAST FIVE YEARS AGO

YEARS SINCE FIRST MARRIAGE TOTAL	NG SCHOOLING	LEVEL OF EDUCATION				S-TOTAL	N.S.	TOTAL
		PRIMARY SCHOOL	MIDDLE SCHOOL	HIGH SCHOOL	COLLEGE OR HIGHER			
AGE AT FIRST MARRIAGE								
< 15 YEARS	M	.9	1.2	.0	.0	.0	-	.9
15 TO 17 YEARS	M	96	31	-	1	-	-	128
18 TO 19 YEARS	M	494	477	1.4	26	1.6	1.7	1,028
20 TO 21 YEARS	M	283	626	1.7	71	1.7	1.3	1,080
22 TO 24 YEARS	M	158	562	1.8	145	1.7	1.5	1,080
25 TO 29 YEARS	M	59	391	1.9	156	1.9	1.9	773
30+ YEARS	M	16	80	2.0	42	2.0	1.9	220
TOTAL	M	1	2	2.0	1	1.3	-	7
YEARS SINCE FIRST MARRIAGE 5 TO 9 YEARS	M	1.3	1.7	1.8	1.8	1.8	1.5	1.6
AGE AT FIRST MARRIAGE	M	1,107	2,169	461	379	100	4,216	4,226
AGE AT FIRST MARRIAGE								
< 15 YEARS	M	2.0	.0	.0	.0	.0	.0	2.0
15 TO 17 YEARS	M	1	-	-	-	-	-	1
18 TO 19 YEARS	M	4	36	1.9	1	1.0	.0	46
20 TO 21 YEARS	M	19	124	2.0	26	1.2	.0	179
22 TO 24 YEARS	M	15	161	1.9	72	1.8	1.7	292
25 TO 29 YEARS	M	10	187	2.0	94	2.1	2.3	368
30+ YEARS	M	4	51	2.3	31	2.2	1.8	136
TOTAL	M	1	-	.0	2	.0	-	3
YEARS SINCE FIRST MARRIAGE 10 TO 14 YEARS	M	2.0	2.0	2.0	1.9	1.9	2.0	2.0
AGE AT FIRST MARRIAGE	M	54	599	228	148	36	1,025	1,025

표 2.1.2A 과학교육도 초혼년령 및 초혼경과년수별 초혼후 5년이상 지난 부인의 초혼전후 5년간 평균출산아수 (계속)
TABLE 2.1.2A (CONTINUED)

MEAN NUMBER OF CHILDREN BORN BEFORE OR WITHIN FIRST FIVE YEARS OF MARRIAGE - BY LEVEL OF EDUCATION,
AGE AT FIRST MARRIAGE AND YEARS SINCE FIRST MARRIAGE, CONFINED TO WOMEN WHO FIRST MARRIED AT LEAST
FIVE YEARS AGO

YEARS SINCE FIRST MARRIAGE	AGE AT FIRST MARRIAGE	LEVEL OF EDUCATION					S-TOTAL	N.S.	TOTAL
		NO SCHOOLING	PRIMARY SCHOOL	MIDDLE SCHOOL	HIGH SCHOOL	COLLEGE OR HIGHER			
10 TO 19 YEARS	< 15 YEARS	M 1.0 N 3	M 1.6 N 5	M .0 N -	M .0 N 1	M .0 N -	1.2 9	.0	1.2 9
15 TO 17 YEARS	M 1.3 N 57	M 1.6 N 96	M 1.3 N 9	M .0 N -	M 3.0 N 1	1.5 163	.0	1.5 163	
18 TO 19 YEARS	M 1.7 N 121	M 1.7 N 266	M 1.6 N 48	M 1.8 N 23	M .0 N -	1.7 458	3.0 1	1.7 459	
20 TO 21 YEARS	M 1.8 N 114	M 1.8 N 320	M 1.7 N 66	M 1.8 N 40	M 1.0 N 4	1.8 544	.0	1.8 544	
22 TO 24 YEARS	M 1.7 N 42	M 1.8 N 190	M 1.8 N 60	M 1.8 N 56	M 1.9 N 16	1.8 364	.0	1.8 364	
25 TO 29 YEARS	M 2.1 N 10	M 1.9 N 27	M 1.5 N 11	M 1.7 N 17	M 2.2 N 12	1.9 77	.0	1.9 77	
30+ YEARS	M .0 N -	M 3.0 N 2	M 2.0 N 1	M 2.0 N 1	M .0 N -	2.5 4	.0	2.5 4	
TOTAL	M 1.7 N 347	M 1.8 N 906	M 1.6 N 195	M 1.8 N 138	M 1.9 N 33	1.7 1,619	3.0 1	1.7 1,620	
20 OR MORE YEARS	< 15 YEARS	M .8 N 92	M 1.1 N 26	M .0 N -	M .0 N -	.9 118	.0	.9 118	
15 TO 17 YEARS	M 1.1 N 433	M 1.2 N 345	M 1.5 N 12	M 1.6 N 24	M 1.4 N 5	1.2 819	1.4 7	1.2 826	
18 TO 19 YEARS	M 1.3 N 143	M 1.5 N 236	M 1.8 N 17	M 1.7 N 38	M 1.3 N 9	1.5 443	1.0 2	1.5 445	
20 TO 21 YEARS	M 1.6 N 29	M 1.3 N 81	M 1.9 N 7	M 1.6 N 21	M 1.7 N 6	1.4 144	.0	1.4 144	
22 TO 24 YEARS	M 1.4 N 7	M 1.4 N 14	M 1.0 N 2	M 1.7 N 9	M 1.7 N 9	1.5 41	.0	1.5 41	
25 TO 29 YEARS	M 1.5 N 2	M 1.5 N 2	M .0 N -	M 2.0 N 1	M 1.0 N 2	1.4 7	.0	1.4 7	
30+ YEARS	M .0 N -	M .0 N -	M .0 N -	M .0 N -	M .0 N -	.0	.0	.0	
TOTAL	M 1.1 N 706	M 1.3 N 704	M 1.7 N 38	M 1.7 N 43	M 1.5 N 31	1.3 1,572	1.3 9	1.3 1,581	

표 2.1.2B 과학교육도 초혼년령 및 초혼경과년수별 초혼후 5년이상 지난 부인의 초혼전후 5년간 평균출산아수 (계속)
TABLE 2.1.2B (CONTINUED)

MEAN NUMBER OF CHILDREN BORN BEFORE OR WITHIN FIRST FIVE YEARS OF MARRIAGE - BY TYPE OF PLACE OF RESIDENCE,
AGE AT FIRST MARRIAGE AND YEARS SINCE FIRST MARRIAGE, CONFINED TO WOMEN WHO FIRST MARRIED AT LEAST FIVE YEARS AGO.

YEARS SINCE FIRST MARRIAGE	AGE AT FIRST MARRIAGE	TYPE OF PLACE OF RESIDENCE		TOTAL
		CITY	VILLAGE	
10 TO 19 YEARS	< 15 YEARS	M 1.0 N 2	M 1.2 N 6	1.2 8
15 TO 17 YEARS	M 1.3 N 57	M 1.3 N 28	M 1.5 N 85	1.3 163
18 TO 19 YEARS	M 1.7 N 121	M 1.7 N 39	M 1.7 N 234	1.7 456
20 TO 21 YEARS	M 1.8 N 114	M 1.7 N 35	M 1.8 N 246	1.8 544
22 TO 24 YEARS	M 1.7 N 42	M 1.7 N 19	M 1.8 N 121	1.8 364
25 TO 29 YEARS	M 2.1 N 10	M 1.9 N 5	M 1.9 N 18	1.9 77
30+ YEARS	M .0 N -	M .0 N -	M 3.0 N 2	3.0 2
TOTAL	M 1.7 N 347	M 1.7 N 128	M 1.7 N 712	1.7 1,059
20 OR MORE YEARS	< 15 YEARS	M 2.0 N 1	M 1.2 N 6	1.2 7
15 TO 17 YEARS	M 1.3 N 57	M 1.3 N 50	M 1.5 N 163	1.3 413
18 TO 19 YEARS	M 1.7 N 121	M 1.7 N 186	M 1.7 N 458	1.7 765
20 TO 21 YEARS	M 1.8 N 114	M 1.7 N 263	M 1.8 N 544	1.8 1,011
22 TO 24 YEARS	M 1.7 N 42	M 1.7 N 224	M 1.8 N 364	1.8 648
25 TO 29 YEARS	M 2.1 N 10	M 1.9 N 5	M 1.9 N 18	1.9 77
30+ YEARS	M .0 N -	M .0 N -	M 3.0 N 2	3.0 2
TOTAL	M 1.7 N 347	M 1.7 N 780	M 1.7 N 1,059	1.7 1,839
20 OR MORE YEARS	< 15 YEARS	M 1.1 N 32	M 1.2 N 60	1.2 92
15 TO 17 YEARS	M 1.3 N 307	M 1.2 N 175	M 1.2 N 444	1.2 826
18 TO 19 YEARS	M 1.5 N 203	M 1.5 N 32	M 1.5 N 445	1.5 477
20 TO 21 YEARS	M 1.5 N 89	M 1.2 N 5	M 1.4 N 144	1.4 293
22 TO 24 YEARS	M 1.4 N 26	M 1.3 N 3	M 1.7 N 30	1.7 65
25 TO 29 YEARS	M 1.4 N 15	M 1.0 N 1	M 1.9 N 17	1.9 33
30+ YEARS	M .0 N -	M .0 N -	M 3.0 N 2	3.0 2
TOTAL	M 1.4 N 644	M 1.2 N 222	M 1.4 N 866	1.4 1,512

표2.1.2C 종교, 초혼년령 및 초혼경과년수별 초혼후 5년이상 지난 부인의 초혼전후 5년간 평균출산아수
 TABLE 2.1.2C MEAN NUMBER OF CHILDREN BORN BEFORE OR WITHIN FIRST FIVE YEARS OF MARRIAGE - BY RELIGION, AGE AT FIRST MARRIAGE AND YEARS SINCE FIRST MARRIAGE, CONFINED TO WOMEN WHO FIRST MARRIED AT LEAST FIVE YEARS AGO

		NONE	BUDDHIST	RELIGION PROTEST.	CATHOLIC	OTHER	TOTAL
YEARS SINCE FIRST MARRIAGE							
TOTAL							
AGE AT FIRST MARRIAGE							
< 15 YEARS							
M		.9	1.0	1.2	1.0	.7	.9
N		81	37	6	1	3	128
15 TO 17 YEARS							
M		1.2	1.3	1.3	1.3	1.1	1.2
N		649	267	68	35	16	1,035
18 TO 19 YEARS							
M		1.6	1.6	1.6	1.6	1.5	1.6
N		675	263	100	26	19	1,083
20 TO 21 YEARS							
M		1.8	1.8	1.8	1.7	1.6	1.8
N		596	250	79	38	17	980
22 TO 24 YEARS							
M		1.9	1.9	2.1	2.0	2.2	1.9
N		455	185	90	33	10	773
25 TO 29 YEARS							
M		1.9	2.0	2.2	1.8	1.8	2.0
N		96	65	38	17	4	220
30+ YEARS							
M		2.5	2.0	1.0	.0	.0	1.9
N		2	3	2	-	-	7
TOTAL							
M		1.6	1.6	1.7	1.6	1.5	1.6
N		2,554	1,070	383	150	69	4,226

YEARS SINCE FIRST MARRIAGE
5 TO 9 YEARS

		NONE	BUDDHIST	RELIGION PROTEST.	CATHOLIC	OTHER	TOTAL
AGE AT FIRST MARRIAGE							
< 15 YEARS							
M		2.0	.0	.0	.0	.0	2.0
N		1	-	-	-	-	1
15 TO 17 YEARS							
M		1.9	1.9	1.4	.0	.0	1.8
N		30	11	5	-	-	46
18 TO 19 YEARS							
M		1.9	1.7	1.5	2.0	2.0	1.8
N		126	36	15	1	1	179
20 TO 21 YEARS							
M		1.9	2.0	2.1	1.9	1.7	2.0
N		197	61	17	14	3	292
22 TO 24 YEARS							
M		2.1	2.1	2.3	2.4	3.0	2.1
N		224	85	40	16	3	368
25 TO 29 YEARS							
M		2.0	2.2	2.1	1.9	2.0	2.1
N		63	40	21	11	1	136
30+ YEARS							
M		.0	1.0	1.0	.0	.0	1.0
N		-	1	2	-	-	3
TOTAL							
M		2.0	2.0	2.1	2.1	2.3	2.0
N		641	234	100	42	8	1,025

표2.1.2C 종교, 초혼년령 및 초혼경과년수별 초혼후 5년이상 지난 부인의 초혼전후 5년간 평균출산아수 (계속)
 TABLE 2.1.2C (CONTINUED) MEAN NUMBER OF CHILDREN BORN BEFORE OR WITHIN FIRST FIVE YEARS OF MARRIAGE - BY RELIGION, AGE AT FIRST MARRIAGE AND YEARS SINCE FIRST MARRIAGE, CONFINED TO WOMEN WHO FIRST MARRIED AT LEAST FIVE YEARS AGO

		NONE	BUDDHIST	RELIGION PROTEST.	CATHOLIC	OTHER	TOTAL
YEARS SINCE FIRST MARRIAGE							
10 TO 19 YEARS							
AGE AT FIRST MARRIAGE							
< 15 YEARS							
M		1.3	.0	.0	.0	1.0	1.2
N		8	-	-	-	1	9
15 TO 17 YEARS							
M		1.5	1.4	1.4	2.0	2.0	1.5
N		115	36	10	1	1	163
18 TO 19 YEARS							
M		1.7	1.6	1.9	1.8	2.0	1.7
N		298	208	37	10	6	459
20 TO 21 YEARS							
M		1.8	1.8	1.7	1.6	1.6	1.8
N		321	144	50	18	11	544
22 TO 24 YEARS							
M		1.8	1.8	2.0	1.6	1.9	1.8
N		216	87	41	13	7	364
25 TO 29 YEARS							
M		1.8	1.7	2.5	1.7	1.7	1.9
N		31	22	15	6	3	77
30+ YEARS							
M		2.5	2.5	.0	.0	.0	2.5
N		2	2	-	-	-	4
TOTAL							
M		1.7	1.7	1.9	1.6	1.8	1.7
N		991	399	153	48	29	1,620

YEARS SINCE FIRST MARRIAGE
20 OR MORE YEARS

		NONE	BUDDHIST	RELIGION PROTEST.	CATHOLIC	OTHER	TOTAL
AGE AT FIRST MARRIAGE							
< 15 YEARS							
M		.8	1.0	1.2	1.0	.5	.9
N		72	37	6	1	2	118
15 TO 17 YEARS							
M		1.1	1.2	1.2	1.3	1.0	1.2
N		504	220	53	34	15	826
18 TO 19 YEARS							
M		1.5	1.5	1.4	1.4	1.3	1.5
N		251	119	48	15	12	445
20 TO 21 YEARS							
M		1.4	1.5	1.6	1.7	1.7	1.4
N		78	45	12	6	3	144
22 TO 24 YEARS							
M		1.5	1.2	1.8	1.5	.0	1.5
N		15	13	9	4	-	41
25 TO 29 YEARS							
M		1.5	1.7	1.0	.0	.0	1.4
N		2	3	2	-	-	7
30+ YEARS							
M		.0	.0	.0	.0	.0	.0
N		-	-	-	-	-	-
TOTAL							
M		1.2	1.3	1.4	1.4	1.1	1.3
N		922	437	130	60	32	1,581

표 2.1.2D 남편의 직업, 초혼년령 초혼경과년수별 초혼후 5년이상지난 부인의 초혼전후 5년간 평균출산아수.

MEAN NUMBER OF CHILDREN EVER BORN BEFORE OR WITHIN FIRST FIVE YEARS OF MARRIAGE - BY HUSBAND'S OCCUPATION, AGE AT FIRST MARRIAGE AND YEARS SINCE FIRST MARRIAGE, CONFINED TO WOMEN WHO FIRST MARRIED AT LEAST FIVE YEARS AGO.

YEARS SINCE FIRST MARRIAGE	TOTAL	HUSBAND'S OCCUPATION						S-TOTAL	N.S.	TOTAL	
		NEVER WORKED	PROF. & MANAGER	CLERICAL	SALES & SERVICE	AGRICUL.	SKILLED MANUAL				UNSKILLED MANUAL
AGE AT FIRST MARRIAGE < 15 YEARS	M N	1.8 4	.5 2	.5 2	.6 9	.9 84	.9 18	1.2 9	.9 128	.0 -	.9 129
15 TO 17 YEARS	M N	1.2 9	1.3 36	1.4 41	1.2 116	1.2 565	1.3 184	1.3 76	1.2 1,028	1.1 7	1.2 1,035
18 TO 19 YEARS	M N	1.3 15	1.7 69	1.7 59	1.7 156	1.6 429	1.6 254	1.6 82	1.6 1,064	1.3 19	1.6 1,083
20 TO 21 YEARS	M N	1.6 11	1.8 91	1.8 61	1.7 154	1.8 310	1.8 257	1.7 83	1.8 967	1.9 13	1.8 980
22 TO 24 YEARS	M N	1.6 14	2.0 115	1.9 76	1.9 138	2.0 194	1.9 159	1.8 35	1.9 762	1.9 11	1.9 773
25 TO 29 YEARS	M N	2.0 4	1.8 93	1.9 26	2.0 42	2.0 27	2.1 53	1.7 10	2.0 215	1.8 5	2.0 220
30+ YEARS	M N	.0 -	3.0 1	1.0 1	2.0 2	3.0 1	1.0 2	.0 -	1.9 7	.0 -	1.9 7
TOTAL	M N	1.5 57	1.8 368	1.7 266	1.6 617	1.5 1,611	1.7 957	1.6 295	1.6 4,171	1.6 93	1.6 4,226
YEARS SINCE FIRST MARRIAGE 5 TO 9 YEARS											
AGE AT FIRST MARRIAGE < 15 YEARS	M N	.0 -	.0 -	.0 -	.0 -	2.0 1	.0 -	.0 -	2.0 1	.0 -	2.0 1
15 TO 17 YEARS	M N	.0 -	.0 -	2.0 2	1.3 6	1.9 24	2.0 7	2.2 6	1.9 45	.0 1	1.8 46
18 TO 19 YEARS	M N	1.0 1	1.4 7	2.0 5	1.8 28	2.1 39	1.7 79	1.9 18	1.8 177	1.5 2	1.8 179
20 TO 21 YEARS	M N	2.0 2	1.8 26	1.8 19	1.8 47	2.2 74	2.0 98	1.7 22	2.0 288	2.0 4	2.0 292
22 TO 24 YEARS	M N	1.7 10	2.2 51	2.2 38	2.2 64	2.2 81	2.0 133	1.9 16	2.1 363	1.3 5	2.1 368
25 TO 29 YEARS	M N	1.7 3	1.8 29	2.2 16	2.1 32	2.4 13	2.2 33	1.7 6	2.1 132	2.0 4	2.1 136
30+ YEARS	M N	.0 -	.0 -	1.0 1	.0 -	.0 -	1.0 2	.0 -	1.0 3	.0 -	1.0 3
TOTAL	M N	1.7 16	2.0 113	2.1 81	2.0 177	2.1 232	2.0 322	1.8 68	2.0 1,009	1.8 16	2.0 1,025

112

표 2.1.2D 남편의 직업, 초혼년령 초혼경과년수별 초혼후 5년이상지난 부인의 초혼전후 5년간 평균출산아수. (계속)

MEAN NUMBER OF CHILDREN EVER BORN BEFORE OR WITHIN FIRST FIVE YEARS OF MARRIAGE - BY HUSBAND'S OCCUPATION, AGE AT FIRST MARRIAGE AND YEARS SINCE FIRST MARRIAGE, CONFINED TO WOMEN WHO FIRST MARRIED AT LEAST FIVE YEARS AGO.

YEARS SINCE FIRST MARRIAGE	TOTAL	HUSBAND'S OCCUPATION						S-TOTAL	N.S.	TOTAL	
		NEVER WORKED	PROF. & MANAGER	CLERICAL	SALES & SERVICE	AGRICUL.	SKILLED MANUAL				UNSKILLED MANUAL
AGE AT FIRST MARRIAGE < 15 YEARS	M N	.0 1	.0 -	.0 -	.0 1	1.5 4	1.5 2	2.0 1	1.2 9	.0 -	1.2 9
15 TO 17 YEARS	M N	.0 -	1.0 1	2.0 2	1.4 21	1.5 86	1.6 38	1.3 14	1.5 152	3.0 1	1.5 163
18 TO 19 YEARS	M N	1.4 8	1.8 17	1.6 22	1.8 61	1.7 202	1.8 101	1.5 42	1.7 453	1.3 6	1.7 459
20 TO 21 YEARS	M N	1.6 8	1.8 46	1.9 34	1.7 85	1.8 192	1.7 121	1.8 51	1.8 537	2.0 7	1.8 544
22 TO 24 YEARS	M N	1.5 4	1.9 57	1.6 31	1.7 68	1.9 103	1.7 80	1.8 16	1.8 359	1.8 5	1.8 364
25 TO 29 YEARS	M N	3.0 1	2.0 22	1.5 8	1.9 10	1.8 13	1.9 18	1.8 4	1.9 76	1.0 1	1.9 77
30+ YEARS	M N	.0 -	3.0 1	.0 -	2.0 2	3.0 1	.0 -	.0 -	2.5 4	.0 -	2.5 4
TOTAL	M N	1.5 22	1.9 144	1.7 97	1.7 248	1.7 601	1.7 360	1.6 128	1.7 1,606	1.8 20	1.7 1,626
YEARS SINCE FIRST MARRIAGE 20 OR MORE YEARS											
AGE AT FIRST MARRIAGE < 15 YEARS	M N	2.3 3	.5 2	.5 2	.6 8	.9 79	.8 16	1.1 6	.9 118	.0 -	.9 118
15 TO 17 YEARS	M N	1.2 9	1.3 35	1.3 37	1.1 89	1.1 456	1.2 139	1.2 56	1.2 821	1.0 5	1.2 826
18 TO 19 YEARS	M N	1.2 6	1.7 45	1.8 32	1.5 67	1.4 188	1.4 74	1.5 22	1.5 434	1.2 11	1.5 445
20 TO 21 YEARS	M N	1.0 1	1.7 19	1.3 8	1.2 22	1.5 44	1.4 38	1.6 10	1.4 142	1.5 2	1.4 144
22 TO 24 YEARS	M N	.0 -	1.9 8	1.0 7	1.5 6	1.4 10	1.3 6	2.0 3	1.5 40	2.0 1	1.5 41
25 TO 29 YEARS	M N	.0 -	2.0 2	1.5 2	.0 -	1.0 1	2.0 2	.0 -	1.4 7	.0 -	1.4 7
30+ YEARS	M N	.0 -	.0 -	.0 -	.0 -	.0 -	.0 -	.0 -	.0 -	.0 -	.0 -
TOTAL	M N	1.4 19	1.5 111	1.4 88	1.2 192	1.2 778	1.2 275	1.3 94	1.3 1,562	1.2 19	1.3 1,581

표 2.1.2E 초혼전의 직업, 초혼년월, 초혼경과년수별 초혼후 5년이상지나 부인의 초혼전후 5년간 평균출신아수.
 TABLE 2.1.2E MEAN NUMBER OF CHILDREN BORN BEFORE OR WITHIN FIRST FIVE YEARS OF MARRIAGE - BY OCCUPATION BEFORE FIRST MARRIAGE, AGE AT FIRST MARRIAGE AND YEARS SINCE FIRST MARRIAGE, CONFINED TO WOMEN WHO FIRST MARRIED AT LEAST FIVE YEARS AGO

YEARS SINCE FIRST MARRIAGE	OCCUPATION BEFORE FIRST MARRIAGE	FIRST MARRIAGE				S-TOTAL	N-S.	TOTAL
		DID NOT WORK	PROF. & CLERICAL	SALES & SERVICE	AGRICUL.			
TOTAL								
YEARS SINCE FIRST MARRIAGE 5 TO 9 YEARS								
AGE AT FIRST MARRIAGE < 15 YEARS								
M		.9	.0	.5	.9	.9	.0	.9
N		87	-	2	34	5	128	129
15 TO 17 YEARS								
M		1.3	1.2	1.3	1.2	1.2	.5	1.2
N		651	9	15	304	54	1,033	1,035
18 TO 19 YEARS								
M		1.6	1.7	1.7	1.6	1.6	2.0	1.6
N		586	38	33	343	82	1,082	1,083
20 TO 21 YEARS								
M		1.8	1.7	1.7	1.8	1.8	2.0	1.8
N		518	48	31	251	129	977	980
22 TO 24 YEARS								
M		1.9	2.0	1.9	2.0	1.9	2.0	1.9
N		377	100	48	154	92	771	773
25 TO 29 YEARS								
M		2.0	1.8	1.8	2.1	2.1	.0	2.0
N		93	48	20	14	45	220	220
30+ YEARS								
M		3.0	1.0	.0	.0	1.7	.0	1.9
N		2	2	-	-	3	7	7
TOTAL								
M		1.6	1.8	1.7	1.6	1.8	1.6	1.6
N		2,314	245	149	1,100	410	4,218	4,226
YEARS SINCE FIRST MARRIAGE 10 TO 19 YEARS								
AGE AT FIRST MARRIAGE < 15 YEARS								
M		.0	.0	.0	2.0	.0	2.0	.0
N		-	-	-	1	-	1	1
15 TO 17 YEARS								
M		2.1	1.0	1.3	1.8	1.3	1.8	1.9
N		22	3	3	15	3	46	46
18 TO 19 YEARS								
M		1.8	1.3	1.8	2.0	1.7	1.8	1.8
N		83	9	9	57	24	179	179
20 TO 21 YEARS								
M		1.9	1.7	1.6	2.0	2.2	3.0	2.0
N		123	20	14	72	57	291	292
22 TO 24 YEARS								
M		2.1	2.2	2.0	2.1	2.1	2.0	2.1
N		165	45	32	76	49	367	368
25 TO 29 YEARS								
M		2.2	1.9	1.8	2.2	2.0	.0	2.1
N		60	25	12	9	30	136	136
30+ YEARS								
M		.0	1.0	.0	.0	1.0	.0	1.0
N		-	2	-	-	1	3	3
TOTAL								
M		2.0	1.9	1.8	2.0	2.0	2.5	2.0
N		453	104	75	230	161	1,023	1,025

표 2.1.2E 초혼전의 직업, 초혼년월, 초혼경과년수별 초혼후 5년이상지나 부인의 초혼전후 5년간 평균출신아수. (계속)
 TABLE 2.1.2E (CONTINUED) MEAN NUMBER OF CHILDREN BORN BEFORE OR WITHIN FIRST FIVE YEARS OF MARRIAGE - BY OCCUPATION BEFORE FIRST MARRIAGE, AGE AT FIRST MARRIAGE AND YEARS SINCE FIRST MARRIAGE, CONFINED TO WOMEN WHO FIRST MARRIED AT LEAST FIVE YEARS AGO

YEARS SINCE FIRST MARRIAGE	OCCUPATION BEFORE FIRST MARRIAGE	FIRST MARRIAGE				S-TOTAL	N-S.	TOTAL
		DID NOT WORK	PROF. & CLERICAL	SALES & SERVICE	AGRICUL.			
TOTAL								
YEARS SINCE FIRST MARRIAGE 10 TO 19 YEARS								
AGE AT FIRST MARRIAGE < 15 YEARS								
M		1.3	.0	.0	1.5	.0	1.2	1.2
N		6	-	-	2	1	9	9
15 TO 17 YEARS								
M		1.6	.0	1.5	1.4	1.0	1.5	1.5
N		99	-	6	53	5	163	163
18 TO 19 YEARS								
M		1.7	2.0	1.6	1.7	1.8	2.0	1.7
N		249	10	17	155	27	458	459
20 TO 21 YEARS								
M		1.8	1.7	1.8	1.7	1.6	1.5	1.8
N		301	15	11	162	53	542	544
22 TO 24 YEARS								
M		1.8	1.9	1.7	1.8	1.7	1.8	1.8
N		190	43	14	74	42	363	364
25 TO 29 YEARS								
M		1.7	1.9	1.7	1.8	2.4	1.9	1.9
N		29	22	7	5	14	77	77
30+ YEARS								
M		3.0	.0	.0	.0	2.0	.0	2.9
N		2	-	-	-	2	4	4
TOTAL								
M		1.7	1.8	1.7	1.7	1.7	1.8	1.7
N		876	90	55	451	144	1,616	1,620
YEARS SINCE FIRST MARRIAGE 20 OR MORE YEARS								
AGE AT FIRST MARRIAGE < 15 YEARS								
M		.9	.0	.5	.9	.8	.9	.9
N		81	-	2	31	4	118	118
15 TO 17 YEARS								
M		1.2	1.3	1.0	1.1	1.2	.5	1.2
N		530	6	6	236	46	824	826
18 TO 19 YEARS								
M		1.5	1.7	1.6	1.3	1.5	1.5	1.5
N		254	19	7	131	34	445	445
20 TO 21 YEARS								
M		1.3	1.7	2.0	1.6	1.6	1.4	1.4
N		94	13	1	17	19	144	144
22 TO 24 YEARS								
M		1.3	1.8	1.0	1.8	2.0	1.5	1.5
N		22	12	2	4	1	41	41
25 TO 29 YEARS								
M		1.8	.0	2.0	.0	1.0	1.4	1.4
N		4	1	1	-	1	7	7
30+ YEARS								
M		.0	.0	.0	.0	.0	.0	.0
N		-	-	-	-	-	-	-
TOTAL								
M		1.3	1.7	1.3	1.2	1.4	1.3	1.3
N		985	51	19	419	105	1,579	1,581

표 1.2F 조혼전 혼사실의 지위, 조혼연령 및 조혼결과년수별 조혼후 5년이상지닌 부인의 조혼전후 5년간 평균출산이수

TABLE 2.1.2F MEAN NUMBER OF CHILDREN BORN BEFORE OR WITHIN FIRST FIVE YEARS OF MARRIAGE - BY WORK STATUS BEFORE FIRST MARRIAGE, AGE AT FIRST MARRIAGE AND YEARS SINCE FIRST MARRIAGE-CONFINED TO WOMEN WHO FIRST MARRIED AT LEAST FIVE YEARS AGO

YEARS SINCE FIRST MARRIAGE TOTAL	AGE AT FIRST MARRIAGE	WORK STATUS BEFORE FIRST MARRIAGE				TOTAL	YEARS SINCE FIRST MARRIAGE 10 TO 19 YEARS	AGE AT FIRST MARRIAGE	WORK STATUS BEFORE FIRST MARRIAGE				TOTAL
		DID NOT WORK	SELF EMPLOYED	FAMILY EMPLOYEE	OTHER EMPLOYEE				DID NOT WORK	SELF EMPLOYED	FAMILY EMPLOYEE	OTHER EMPLOYEE	
AGE AT FIRST MARRIAGE < 15 YEARS	M	1.9	1.9	1.0	1.9	1.9	AGE AT FIRST MARRIAGE < 15 YEARS	M	1.3	1.0	1.3	1.1	1.2
	N	87	4	31	6	128		N	6	-	2	1	9
15 TO 17 YEARS	M	1.3	1.3	1.1	1.3	1.2	15 TO 17 YEARS	M	1.6	1.3	1.4	1.3	1.5
	N	691	12	311	61	1,035		N	99	4	52	8	163
18 TO 19 YEARS	M	1.6	1.9	1.6	1.7	1.6	18 TO 19 YEARS	M	1.7	1.7	1.7	1.8	1.7
	N	986	22	390	125	1,083		N	249	11	159	40	459
20 TO 21 YEARS	M	1.8	1.8	1.8	1.8	1.8	20 TO 21 YEARS	M	1.8	1.8	1.7	1.7	1.8
	N	917	37	290	176	980		N	300	17	159	68	544
22 TO 24 YEARS	M	1.9	1.8	2.0	2.0	1.9	22 TO 24 YEARS	M	1.8	1.7	1.8	1.8	1.8
	N	377	36	168	192	773		N	190	16	78	80	364
25 TO 29 YEARS	M	2.0	1.9	2.1	1.9	2.0	25 TO 29 YEARS	M	1.7	1.6	1.9	2.1	1.9
	N	93	15	20	92	220		N	29	7	7	34	77
30+ YEARS	M	3.0	2.0	1.0	1.0	1.9	30+ YEARS	M	3.0	2.0	1.0	1.0	2.1
	N	2	2	-	3	7		N	2	2	-	-	4
TOTAL	M	1.6	1.7	1.6	1.8	1.6	TOTAL	M	1.7	1.7	1.7	1.8	1.7
N	2,313	128	1,130	655	4,226	N	875	57	457	231	1,620		
AGE AT FIRST MARRIAGE < 15 YEARS	M	1.0	1.0	2.0	1.0	1.0	AGE AT FIRST MARRIAGE < 15 YEARS	M	1.2	1.2	1.1	1.3	1.2
	N	22	2	10	6	46		N	930	6	243	47	826
15 TO 17 YEARS	M	1.8	1.0	2.0	1.6	1.8	15 TO 17 YEARS	M	1.5	1.4	1.3	1.7	1.5
	N	83	2	56	36	179		N	294	9	133	49	485
18 TO 19 YEARS	M	1.9	2.0	2.0	2.0	2.0	18 TO 19 YEARS	M	1.3	1.6	1.6	1.7	1.4
	N	123	15	75	79	292		N	94	5	16	29	144
20 TO 21 YEARS	M	2.1	2.1	2.1	2.1	2.1	20 TO 21 YEARS	M	1.3	1.3	1.7	1.8	1.5
	N	165	17	87	99	368		N	22	3	3	13	41
22 TO 24 YEARS	M	2.2	2.3	2.2	1.9	2.1	22 TO 24 YEARS	M	1.8	1.0	1.0	1.0	1.4
	N	60	8	13	51	136		N	4	-	-	3	7
25 TO 29 YEARS	M	2.0	2.0	2.0	1.9	2.0	25 TO 29 YEARS	M	1.3	1.3	1.3	1.3	1.3
	N	493	44	290	278	1,025		N	485	27	423	146	1,581
30+ YEARS	M	1.0	1.0	1.0	1.0	1.0	30+ YEARS	M	1.0	1.0	1.0	1.0	1.0
	N	-	-	-	3	3		N	-	-	-	-	-

표 1.2G 첫번째 출산간격에서 취업여부, 조혼연령 및 조혼결과년수별 조혼후 5년이상지닌 1위이상 출생아를 가진 부인의 조혼전후 5년간 평균출산이수

TABLE 2.1.2G MEAN NUMBER OF CHILDREN EVER BORN BEFORE OR WITHIN FIRST FIVE YEARS OF MARRIAGE - BY WORKED IN FIRST INTERVAL, AGE AT FIRST MARRIAGE AND YEARS SINCE FIRST MARRIAGE-CONFINED TO WOMEN WHO FIRST MARRIED AT LEAST FIVE YEARS AGO WITH ONE OR MORE LIVE BIRTHS

YEARS SINCE FIRST MARRIAGE TOTAL	AGE AT FIRST MARRIAGE	WORKED IN 1ST INTERVAL				TOTAL	YEARS SINCE FIRST MARRIAGE 10 TO 19 YEARS	AGE AT FIRST MARRIAGE	WORKED IN 1ST INTERVAL				TOTAL
		NO	YES	S-TOTAL	N.S.				NO	YES	S-TOTAL	N.S.	
AGE AT FIRST MARRIAGE < 15 YEARS	M	1.0	1.0	1.0	1.0	1.0	AGE AT FIRST MARRIAGE < 15 YEARS	M	1.2	1.3	1.2	1.0	1.2
	N	55	69	124	-	124		N	6	3	9	-	9
15 TO 17 YEARS	M	1.4	1.2	1.3	2.0	1.3	15 TO 17 YEARS	M	1.7	1.3	1.5	2.0	1.5
	N	927	491	1,018	1	1,019		N	84	76	160	1	161
18 TO 19 YEARS	M	1.7	1.5	1.6	1.0	1.6	18 TO 19 YEARS	M	1.8	1.7	1.7	1.0	1.7
	N	603	483	1,066	3	1,069		N	241	212	453	-	453
20 TO 21 YEARS	M	1.8	1.8	1.8	1.0	1.8	20 TO 21 YEARS	M	1.8	1.8	1.8	1.0	1.8
	N	630	335	965	1	966		N	335	202	537	-	537
22 TO 24 YEARS	M	2.0	1.9	2.0	1.0	2.0	22 TO 24 YEARS	M	1.8	1.9	1.8	1.0	1.8
	N	961	197	758	2	760		N	295	100	395	1	396
25 TO 29 YEARS	M	2.0	2.0	2.0	2.0	2.0	25 TO 29 YEARS	M	1.8	2.2	1.9	1.0	1.9
	N	174	42	216	1	217		N	55	20	75	-	75
30+ YEARS	M	2.3	1.3	1.9	1.0	1.9	30+ YEARS	M	2.7	2.0	2.5	1.0	2.5
	N	4	3	7	-	7		N	3	1	4	-	4
TOTAL	M	1.7	1.5	1.6	1.3	1.6	TOTAL	M	1.8	1.7	1.8	1.0	1.8
N	2,554	1,600	4,194	8	4,162	N	979	614	1,593	2	1,595		
AGE AT FIRST MARRIAGE < 15 YEARS	M	1.0	2.0	2.0	1.0	2.0	AGE AT FIRST MARRIAGE < 15 YEARS	M	1.0	1.0	1.0	1.0	1.0
	N	-	1	1	-	1		N	49	65	114	-	114
15 TO 17 YEARS	M	2.0	1.9	1.9	1.0	1.9	15 TO 17 YEARS	M	1.3	1.1	1.2	1.0	1.2
	N	23	21	44	-	44		N	420	394	814	-	814
18 TO 19 YEARS	M	1.8	1.9	1.9	1.0	1.9	18 TO 19 YEARS	M	1.6	1.3	1.5	1.0	1.5
	N	115	60	175	-	175		N	247	191	438	3	441
20 TO 21 YEARS	M	2.0	1.9	2.0	1.0	2.0	20 TO 21 YEARS	M	1.4	1.5	1.5	1.0	1.5
	N	103	93	286	-	286		N	102	40	142	1	143
22 TO 24 YEARS	M	2.2	2.0	2.1	2.0	2.1	22 TO 24 YEARS	M	1.5	1.3	1.5	1.0	1.5
	N	273	89	362	1	363		N	33	8	41	-	41
25 TO 29 YEARS	M	2.1	1.9	2.1	2.0	2.1	25 TO 29 YEARS	M	1.7	1.0	1.4	1.0	1.4
	N	113	21	134	1	135		N	6	1	7	-	7
30+ YEARS	M	1.0	1.0	1.0	1.0	1.0	30+ YEARS	M	1.0	1.0	1.0	1.0	1.0
	N	1	2	3	-	3		N	-	-	-	-	-
TOTAL	M	2.1	2.0	2.0	2.0	2.0	TOTAL	M	1.4	1.2	1.3	1.0	1.3
N	718	287	1,005	2	1,007	N	857	699	1,556	4	1,560		

216

표 2.2.1A 연령 및 출산아수별 기혼부인의 백분율

TABLE 2-2.1A
PERCENTAGE DISTRIBUTION OF ALL EVER-MARRIED WOMEN ACCORDING TO THE NUMBER OF CHILDREN EVER BORN - BY CURRENT AGE.

CURRENT AGE	NUMBER OF CHILDREN EVER BORN										TOTAL	MEAN	MALE PROP
	0	1	2	3	4	5	6	7	8	9+			
LESS 20 YEARS	94.5	43.6	1.8	.0	.0	.0	.0	.0	.0	.0	55	.5	61.5
20 TO 24 YEARS	29.6	42.8	23.3	4.0	.4	.0	.0	.0	.0	.0	554	1.0	50.8
25 TO 29 YEARS	7.7	25.5	32.8	24.9	7.6	1.3	.2	.1	.0	.0	1,171	2.0	51.6
30 TO 34 YEARS	2.8	5.8	15.9	30.1	27.1	13.0	4.4	1.2	.1	.1	1,078	3.4	52.0
35 TO 39 YEARS	1.3	3.0	7.1	18.3	24.9	20.6	14.5	6.7	2.3	1.3	1,022	4.4	50.7
40 TO 44 YEARS	1.5	4.5	5.2	8.8	16.3	20.9	17.1	13.5	7.7	4.6	867	5.1	52.3
45 OR MORE YEARS	1.6	3.1	4.5	6.2	12.6	15.9	16.3	16.8	12.0	10.8	673	5.8	51.5
TOTAL	6.5	13.2	15.3	17.4	15.9	12.1	8.4	5.8	3.2	2.3	5,420	3.6	51.6

표 2.2.1B 연령 및 출산아수별 유배우부인의 백분율

TABLE 2-2.1B
PERCENTAGE DISTRIBUTION OF CURRENTLY MARRIED WOMEN ACCORDING TO THE NUMBER OF CHILDREN EVER BORN - BY CURRENT AGE.

CURRENT AGE	NUMBER OF CHILDREN EVER BORN										TOTAL	MEAN	MALE PROP
	0	1	2	3	4	5	6	7	8	9+			
LESS 20 YEARS	94.5	43.6	1.8	.0	.0	.0	.0	.0	.0	.0	55	.5	61.5
20 TO 24 YEARS	29.8	42.8	23.2	4.0	.4	.0	.0	.0	.0	.0	551	1.0	50.8
25 TO 29 YEARS	7.6	25.1	33.3	24.9	7.6	1.3	.2	.1	.0	.0	1,151	2.0	51.5
30 TO 34 YEARS	2.5	5.4	15.3	30.2	27.6	13.1	4.5	1.2	.1	.1	1,049	3.4	52.0
35 TO 39 YEARS	.9	2.4	6.8	17.7	25.4	21.1	15.0	6.8	2.5	1.4	959	4.5	50.3
40 TO 44 YEARS	1.3	2.8	4.4	8.3	16.9	21.2	18.2	13.9	8.0	5.0	758	5.3	52.1
45 OR MORE YEARS	1.3	1.5	2.3	4.7	12.1	17.6	17.0	18.0	13.6	11.9	529	6.1	51.4
TOTAL	6.6	13.0	15.3	17.5	16.1	12.0	8.5	5.5	3.1	2.3	5,052	3.6	51.4

표 2.2.2A 초혼년령 및 초혼경과연수별 출산아수별 기혼부인의 백분율분포

TABLE 2-2.2A
PERCENTAGE DISTRIBUTION OF ALL EVER-MARRIED WOMEN ACCORDING TO THE NUMBER OF CHILDREN EVER BORN - BY YEARS SINCE FIRST MARRIAGE

YEARS SINCE FIRST MARRIAGE	NUMBER OF CHILDREN EVER BORN										TOTAL	MEAN	MALE PROP
	0	1	2	3	4	5	6	7	8	9+			
LESS 5 YEARS	24.0	44.6	28.9	2.3	.1	.0	.0	.0	.0	.0	1,194	1.1	50.3
5 TO 9 YEARS	1.8	7.5	28.9	45.0	14.3	2.0	.5	.0	.0	.0	1,025	2.7	53.0
10 TO 14 YEARS	1.9	3.6	9.0	26.4	33.6	19.0	5.3	1.2	.0	.0	810	3.7	50.0
15 TO 19 YEARS	1.2	3.0	5.7	16.0	27.0	23.1	15.2	6.3	1.5	1.0	810	4.4	51.5
20 TO 24 YEARS	.5	2.8	4.6	8.7	18.6	21.8	21.7	11.9	6.2	3.3	646	5.1	53.0
25 TO 29 YEARS	2.6	4.7	4.3	5.7	12.8	17.5	16.2	13.1	10.9	7.0	530	5.5	51.8
30 OR MORE YEARS	1.0	2.0	4.0	5.7	8.9	14.3	14.3	19.3	15.6	15.1	405	6.3	51.0
TOTAL	6.5	13.2	15.3	17.4	15.9	12.1	8.4	5.8	3.2	2.3	5,420	3.6	51.6

표 2.2.2B 초혼년령 및 초혼경과연수별 유배우부인의 백분율분포

TABLE 2-2.2B
PERCENTAGE DISTRIBUTION OF CURRENTLY MARRIED WOMEN ACCORDING TO THE NUMBER OF CHILDREN EVER BORN - BY YEARS SINCE FIRST MARRIAGE.

YEARS SINCE FIRST MARRIAGE	NUMBER OF CHILDREN EVER BORN										TOTAL	MEAN	MALE PROP
	0	1	2	3	4	5	6	7	8	9+			
LESS 5 YEARS	24.0	44.5	29.1	2.4	.1	.0	.0	.0	.0	.0	1,180	1.1	50.1
5 TO 9 YEARS	1.8	7.0	29.0	45.1	14.6	2.0	.5	.0	.0	.0	1,008	2.7	53.2
10 TO 14 YEARS	1.4	2.7	8.5	26.8	34.5	19.5	5.4	1.3	.0	.0	780	3.8	49.9
15 TO 19 YEARS	.9	2.5	5.4	15.2	27.4	23.8	15.7	6.5	1.6	1.0	764	4.5	51.2
20 TO 24 YEARS	.5	1.6	4.2	7.6	19.2	21.8	22.5	12.5	6.4	3.6	577	5.3	52.7
25 TO 29 YEARS	2.1	2.1	2.6	5.1	12.8	18.3	18.3	19.0	12.5	7.2	431	5.8	51.3
30 OR MORE YEARS	.6	1.0	1.6	3.2	7.4	15.7	14.4	20.8	17.6	17.6	312	6.7	50.7
TOTAL	6.6	13.0	15.3	17.5	16.1	12.0	8.3	5.5	3.1	2.3	5,052	3.6	51.4

표 2.2.3A 초혼년령 및 초혼경과연수별 기혼부인의 평균출산아수
TABLE 2-2.3A MEAN NUMBER OF CHILDREN EVER-BORN TO ALL EVER-MARRIED WOMEN - BY AGE AT FIRST MARRIAGE AND YEARS SINCE FIRST MARRIAGE

YEARS SINCE FIRST MARRIAGE	AGE AT FIRST MARRIAGE							TOTAL
	<15	15-17	18-19	20-21	22-24	25-29	30+	
< 5 YEARS M	.0	1.0	1.1	1.0	1.2	1.1	.6	1.1
N	-	52	162	268	497	204	11	1,194
5-9 YEARS M	3.0	2.9	2.6	2.7	2.8	2.6	1.3	2.7
N	1	46	179	292	368	136	3	1,025
10-14 YEARS M	3.0	3.8	4.0	3.9	3.5	3.1	3.0	3.7
N	1	60	173	282	233	58	3	810
15-19 YEARS M	4.4	4.9	4.6	4.4	4.0	3.5	5.0	4.4
N	8	103	286	262	131	19	1	810
20-24 YEARS M	6.0	5.4	5.3	4.6	4.1	4.0	.0	5.1
N	7	210	271	113	38	7	-	646
25-29 YEARS M	5.7	5.7	5.2	4.2	4.0	.0	.0	5.5
N	37	335	124	34	3	-	-	530
30+ YEARS M	6.7	6.3	5.4	.0	.0	.0	.0	6.3
N	74	281	50	-	-	-	-	405
TOTAL M	6.2	5.3	4.0	3.2	2.4	2.0	1.4	3.6
N	128	1,087	1,245	1,248	1,270	424	18	5,420

표 2.2.3B 초혼년령 및 초혼경과연수별 유배우부인의 평균출산아수

TABLE 2-2.3B
MEAN NUMBER OF CHILDREN EVER-BORN TO ALL CURRENTLY MARRIED WOMEN - BY AGE AT FIRST MARRIAGE AND YEARS SINCE FIRST MARRIAGE

YEARS SINCE FIRST MARRIAGE	AGE AT FIRST MARRIAGE							TOTAL
	<15	15-17	18-19	20-21	22-24	25-29	30+	
< 5 YEARS M	.0	1.0	1.1	1.0	1.2	1.1	.6	1.1
N	-	51	161	263	496	198	11	1,180
5-9 YEARS M	3.0	2.8	2.6	2.7	2.8	2.6	1.3	2.7
N	1	46	177	288	361	132	3	1,008
10-14 YEARS M	3.0	3.8	4.1	3.9	3.6	3.1	3.0	3.6
N	1	60	165	277	221	53	3	780
15-19 YEARS M	4.4	5.1	4.6	4.5	4.2	3.5	5.0	4.5
N	7	92	275	247	123	19	1	764
20-24 YEARS M	6.0	5.5	5.5	4.8	4.2	4.0	.0	5.3
N	7	185	244	101	33	7	-	577
25-29 YEARS M	5.9	6.0	5.5	4.6	4.0	.0	.0	5.8
N	32	277	97	22	3	-	-	431
30+ YEARS M	7.2	6.6	6.3	.0	.0	.0	.0	6.7
N	61	218	33	-	-	-	-	312
TOTAL M	6.5	5.4	4.0	3.2	2.5	2.0	1.4	3.6
N	109	929	1,152	1,198	1,237	409	18	5,052

표 2.2.4A 연령 및 초혼년령별 기혼부인의 평균출산아수

TABLE 2.2.4A MEAN NUMBER OF CHILDREN EVER BORN TO ALL EVER-MARRIED WOMEN - BY AGE AT FIRST MARRIAGE AND CURRENT AGE.

CURRENT AGE		AGE AT FIRST MARRIAGE						TOTAL
		<15	15-17	19-19	20-21	22-24	25-29	
< 20	M	.0	.6	.3	.	.0	.0	.5
	N	-	31	24	-	-	-	55
20 - 24	M	3.0	1.9	1.4	.8	.5	.0	1.0
	N	1	47	165	210	122	-	554
25 - 29	M	2.0	3.7	2.8	2.5	1.7	1.0	2.0
	N	2	52	177	283	507	150	1,171
30 - 34	M	4.9	4.3	4.1	3.6	3.1	2.1	3.4
	N	7	82	198	284	331	169	1,078
35 - 39	M	5.0	5.2	4.8	4.3	3.7	3.0	4.4
	N	7	158	308	274	251	71	1,022
40 - 44	M	5.7	5.7	5.4	4.6	3.8	3.5	5.1
	N	49	331	227	14	89	25	867
45 +	M	6.9	6.2	5.2	4.4	4.1	3.7	5.9
	N	62	386	146	41	20	9	673
TOTAL	M	5.2	5.3	4.0	3.2	2.4	2.0	3.6
	N	128	1,087	1,245	1,248	1,270	424	5,427

표 2.2.4B 연령 및 초혼년령별 유배우부인의 평균출산아수

TABLE 2.2.4B MEAN NUMBER OF CHILDREN EVER BORN TO ALL CURRENTLY MARRIED WOMEN - BY AGE AT FIRST MARRIAGE AND CURRENT AGE.

CURRENT AGE		AGE AT FIRST MARRIAGE						TOTAL
		<15	15-17	19-19	20-21	22-24	25-29	
< 20	M	.0	.6	.3	.	.0	.0	.5
	N	-	31	24	-	-	-	55
20 - 24	M	3.0	1.9	1.4	.8	.5	.0	1.0
	N	1	46	164	210	122	-	551
25 - 29	M	2.0	3.7	2.8	2.5	1.7	1.0	2.0
	N	2	52	172	277	502	146	1,151
30 - 34	M	5.0	4.5	4.1	3.7	3.1	2.1	3.4
	N	6	77	192	277	326	164	1,149
35 - 39	M	5.0	5.3	4.8	4.4	3.8	3.1	4.5
	N	7	138	292	264	170	66	959
40 - 44	M	5.7	5.9	5.5	4.7	3.7	3.4	5.3
	N	43	291	198	125	81	24	758
45 +	M	7.5	6.4	5.7	4.7	4.2	3.7	6.1
	N	50	304	110	37	17	9	529
TOTAL	M	5.5	5.4	4.0	3.2	2.5	2.0	3.6
	N	109	979	1,152	1,104	1,237	409	5,162

872

표 2.2.5A 교육정도, 초혼경력년수 및 출산아수별 기혼부인의 배분율분포
TABLE 2.2.5A PERCENT DISTRIBUTION OF ALL EVER-MARRIED WOMEN ACCORDING TO THE NUMBER OF CHILDREN EVER-BORN - BY LEVEL OF EDUCATION AND YEARS SINCE FIRST MARRIAGE

YEARS SINCE FIRST MARRIAGE TOTAL	NUMBER OF CHILDREN EVER-BORN									MEAN	TOTAL		
	0	1	2	3	4	5	6	7	8			9+	
LEVEL OF EDUCATION	NO SCHOOLING	1.9	3.3	5.1	10.1	15.6	16.7	16.2	13.7	9.6	7.7	5.3	1,135
	PRIMARY SCHOOL	5.6	11.4	14.9	18.3	18.4	14.0	8.7	5.1	2.1	1.4	3.6	2,713
	MIDDLE SCHOOL	11.2	24.9	21.9	21.9	13.4	4.2	1.6	.5	.2	.0	.0	803
	HIGH SCHOOL	12.3	21.4	22.7	21.0	12.7	5.9	2.7	1.5	.3	.2	.2	594
	COLLEGE OR HIGHER	7.9	24.2	33.9	18.2	5.5	6.1	3.0	.6	.6	.0	.0	165
SUB-TOTAL	6.5	13.2	15.3	17.4	16.0	12.0	8.4	5.7	3.2	2.3	3.4	5,410	
NOT STATED	.0	.0	.0	.0	.0	50.0	.0	10.0	10.0	10.0	6.9	10	
TOTAL	6.5	13.2	15.3	17.4	15.9	12.1	8.4	5.8	3.2	2.3	3.6	5,420	
YEARS SINCE FIRST MARRIAGE LESS THAN 5 YEARS	NO SCHOOLING	10.7	32.1	53.6	3.6	.0	.0	.0	.0	.0	.0	1.5	28
	PRIMARY SCHOOL	22.6	42.5	32.0	2.8	.0	.0	.0	.0	.0	.0	1.2	544
	MIDDLE SCHOOL	24.3	50.6	23.7	1.5	.0	.0	.0	.0	.0	.0	.0	342
	HIGH SCHOOL	30.7	43.3	23.3	2.8	.0	.0	.0	.0	.0	.0	.0	215
	COLLEGE OR HIGHER	18.5	41.5	38.5	1.5	.0	.0	.0	.0	.0	.0	.0	65
SUB-TOTAL	24.0	44.6	28.9	2.3	.0	.0	.0	.0	.0	.0	.0	1,194	
NOT STATED	.0	.0	.0	.0	.0	.0	.0	.0	.0	.0	.0	-	
TOTAL	24.0	44.6	28.9	2.3	.0	.0	.0	.0	.0	.0	.0	1,194	
YEARS SINCE FIRST MARRIAGE 5 TO 9 YEARS	NO SCHOOLING	.0	3.7	16.7	61.1	18.4	.0	.0	.0	.0	.0	2.9	54
	PRIMARY SCHOOL	2.0	5.7	26.5	46.2	16.5	2.9	.4	.0	.0	.0	2.8	559
	MIDDLE SCHOOL	2.2	7.0	29.8	43.9	14.9	1.6	.4	.0	.0	.0	2.7	228
	HIGH SCHOOL	1.4	15.9	35.8	39.2	6.1	.7	1.4	.0	.0	.0	2.4	148
	COLLEGE OR HIGHER	.0	11.1	50.0	33.3	5.6	.0	.0	.0	.0	.0	2.3	36
SUB-TOTAL	1.8	7.5	28.9	45.0	14.3	2.3	.5	.0	.0	.0	2.7	1,025	
NOT STATED	.0	.0	.0	.0	.0	.0	.0	.0	.0	.0	.0	-	
TOTAL	1.8	7.5	28.9	45.0	14.3	2.3	.5	.0	.0	.0	2.7	1,025	
YEARS SINCE FIRST MARRIAGE 10 TO 14 YEARS	NO SCHOOLING	.7	1.4	2.9	22.5	37.0	26.8	6.5	2.2	.0	.0	4.1	138
	PRIMARY SCHOOL	2.4	3.0	5.8	25.9	34.6	23.1	6.9	1.3	.0	.0	3.9	463
	MIDDLE SCHOOL	1.7	5.2	14.7	37.9	35.3	4.3	.0	.9	.0	.0	3.2	116
	HIGH SCHOOL	1.4	7.2	21.7	37.7	26.1	4.3	1.4	.0	.0	.0	3.0	69
	COLLEGE OR HIGHER	.0	8.7	43.5	30.4	8.7	4.3	4.3	.0	.0	.0	2.7	23
SUB-TOTAL	1.9	3.6	9.3	26.5	33.6	18.9	5.3	1.2	.0	.0	3.7	809	
NOT STATED	.0	.0	.0	.0	.0	.0	.0	.0	.0	.0	.0	-	
TOTAL	1.9	3.6	9.3	26.4	33.6	19.0	5.3	1.2	.0	.0	3.7	810	

표 2.5A 교육정도, 초혼경과년수 및 출산아수별 기혼부인의 백분율분포 (계속)

TABLE 2.2.5A (CONTINUED)
PERCENT DISTRIBUTION OF ALL EVER-MARRIED WOMEN ACCORDING TO THE NUMBER OF CHILDREN EVER-BORN - BY LEVEL OF EDUCATION AND YEARS SINCE FIRST MARRIAGE

YEARS SINCE FIRST MARRIAGE	NUMBER OF CHILDREN EVER-BORN										MEAN	TOTAL
	1	2	3	4	5	6	7	8	9+			
15 TO 19 YEARS												
LEVEL OF EDUCATION												
NO SCHOOLING	1.9	2.4	2.9	9.1	21.5	24.4	20.1	13.4	1.9	2.4	5.2	209
PRIMARY SCHOOL	.9	2.3	4.5	14.9	28.9	24.8	16.9	4.5	1.6	.7	4.5	441
MIDDLE SCHOOL	.0	6.3	8.9	27.8	31.6	15.2	7.6	1.3	1.3	.0	3.7	79
HIGH SCHOOL	2.9	4.3	17.4	26.1	27.5	18.8	.0	2.9	.0	.0	3.4	69
COLLEGE OR HIGHER	.0	10.0	10.0	50.0	20.0	13.0	.0	.0	.0	.0	3.1	10
SUB-TOTAL	1.2	3.0	5.7	16.0	27.0	23.1	15.2	6.3	1.5	1.0	4.4	813
NOT STATED	.0	.0	.0	.0	.0	.0	.0	.0	.0	.0	.0	-
TOTAL	1.2	3.0	5.7	16.0	27.0	23.1	15.2	6.3	1.5	1.0	4.4	813
20 TO 24 YEARS												
LEVEL OF EDUCATION												
NO SCHOOLING	.5	1.5	2.4	6.3	14.1	21.0	24.4	14.1	9.9	5.9	5.6	205
PRIMARY SCHOOL	.6	3.2	5.5	7.3	19.2	21.3	22.7	12.0	5.5	2.6	5.1	343
MIDDLE SCHOOL	.0	.0	10.7	14.3	21.4	39.3	10.7	3.6	.0	.0	4.4	28
HIGH SCHOOL	.0	5.8	3.8	19.2	30.8	15.4	15.4	7.7	1.9	.0	4.3	52
COLLEGE OR HIGHER	.0	6.3	6.3	25.0	18.8	31.3	6.3	6.3	.0	.0	4.1	15
SUB-TOTAL	.5	2.8	4.7	8.7	18.6	21.7	21.7	11.8	6.2	3.3	5.1	644
NOT STATED	.0	.0	.0	.0	50.0	.0	50.0	.0	.0	.0	6.7	2
TOTAL	.5	2.8	4.6	8.7	18.6	21.8	21.7	11.9	6.2	3.3	5.1	645
25 TO 29 YEARS												
LEVEL OF EDUCATION												
NO SCHOOLING	4.2	4.2	3.4	4.2	11.0	11.0	16.5	27.3	15.7	8.5	5.7	236
PRIMARY SCHOOL	.4	4.1	5.4	6.2	14.0	20.2	16.5	19.0	7.9	6.2	5.5	242
MIDDLE SCHOOL	.0	.0	.0	.0	28.6	28.6	28.6	14.3	.0	.0	5.3	7
HIGH SCHOOL	6.7	.0	3.3	16.7	20.0	33.3	13.3	3.3	.0	3.3	4.4	33
COLLEGE OR HIGHER	9.1	45.5	9.1	.0	.0	18.2	9.1	.0	9.1	.0	2.8	11
SUB-TOTAL	2.7	4.8	4.4	5.7	12.9	17.3	16.3	18.3	17.8	6.8	5.5	526
NOT STATED	.0	.0	.0	.0	.0	50.0	.0	.0	25.0	25.0	7.3	4
TOTAL	2.6	4.7	4.3	5.7	12.8	17.5	16.2	19.1	17.9	7.5	5.5	530
30 OR MORE YEARS												
LEVEL OF EDUCATION												
NO SCHOOLING	1.1	2.6	4.2	3.0	6.0	11.3	16.6	18.1	19.1	18.9	6.6	265
PRIMARY SCHOOL	.8	.8	2.5	9.2	14.3	21.8	8.4	21.8	13.9	9.2	5.8	119
MIDDLE SCHOOL	.0	.0	.0	33.3	.0	.0	33.3	.0	33.3	.0	5.7	3
HIGH SCHOOL	.0	.0	18.2	18.2	27.3	.0	9.1	15.2	9.1	.0	4.5	11
COLLEGE OR HIGHER	.0	.0	.0	25.0	.0	25.0	50.0	.0	.0	.0	5.2	4
SUB-TOTAL	1.0	2.0	4.0	5.7	9.0	14.2	14.4	18.9	15.7	15.2	6.3	402
NOT STATED	.0	.0	.0	.0	.0	33.3	.0	66.7	.0	.0	6.3	3
TOTAL	1.0	2.0	4.0	5.7	8.9	14.3	14.3	19.3	15.6	15.1	6.3	405

표 2.5B 거주지, 초혼경과년수 및 출산아수별 기혼부인의 백분율분포

TABLE 2.2.5B
PERCENT DISTRIBUTION OF ALL EVER-MARRIED WOMEN ACCORDING TO THE NUMBER OF CHILDREN EVER-BORN - BY TYPE OF PLACE AND YEARS SINCE FIRST MARRIAGE

YEARS SINCE FIRST MARRIAGE	NUMBER OF CHILDREN EVER-BORN										MEAN	TOTAL
	0	1	2	3	4	5	6	7	8	9+		
TOTAL												
TYPE OF PLACE												
CITY	7.8	15.4	19.6	21.5	16.2	9.5	4.9	3.7	1.4	.6	3.3	2,834
TOWN	5.6	12.9	12.9	14.6	17.1	13.2	11.5	6.1	3.2	2.9	3.8	413
VILLAGE	5.0	19.3	10.1	12.5	15.3	15.2	12.3	9.3	5.6	4.5	4.3	2,175
TOTAL	6.5	13.2	15.3	17.4	15.9	12.1	8.4	5.8	3.2	2.3	3.6	5,421
YEARS SINCE FIRST MARRIAGE LESS THAN 5 YEARS												
TYPE OF PLACE												
CITY	25.5	43.0	29.4	2.0	.1	.0	.0	.0	.0	.0	1.1	745
TOWN	16.9	48.3	29.2	5.6	.7	.0	.0	.0	.0	.0	1.2	89
VILLAGE	22.8	47.2	27.8	2.2	.0	.0	.0	.0	.0	.0	1.1	363
TOTAL	24.0	44.6	28.9	2.3	.1	.0	.0	.0	.0	.0	1.1	1,197
YEARS SINCE FIRST MARRIAGE 5 TO 9 YEARS												
TYPE OF PLACE												
CITY	1.1	7.9	32.2	45.6	11.5	1.4	.3	.0	.0	.0	2.4	645
TOWN	4.2	9.5	28.2	36.0	15.5	4.2	1.4	.0	.0	.0	2.7	71
VILLAGE	2.6	6.5	22.0	45.3	20.1	2.9	.6	.0	.0	.0	2.9	369
TOTAL	1.8	7.5	28.4	45.0	14.3	2.0	.5	.0	.0	.0	2.7	1,085
YEARS SINCE FIRST MARRIAGE 10 TO 14 YEARS												
TYPE OF PLACE												
CITY	1.7	9.8	13.5	34.6	30.5	11.3	3.1	.5	.0	.0	3.4	416
TOWN	1.9	.0	1.9	18.9	45.3	18.9	13.2	.0	.0	.0	4.2	53
VILLAGE	2.1	2.5	4.7	17.6	35.5	25.4	6.7	2.3	.0	.0	4.1	341
TOTAL	1.9	3.6	9.0	26.4	33.6	19.0	5.3	1.2	.0	.0	3.7	810
YEARS SINCE FIRST MARRIAGE 15 TO 19 YEARS												
TYPE OF PLACE												
CITY	1.1	4.1	9.5	23.4	33.5	19.0	7.7	2.2	.5	.0	3.9	364
TOWN	2.7	2.7	8.0	14.7	25.3	22.7	16.0	8.0	.0	.0	4.3	75
VILLAGE	1.1	1.9	2.4	9.2	21.0	27.2	22.4	10.0	2.7	2.2	5.7	371
TOTAL	1.2	3.0	5.7	16.0	27.7	23.1	15.2	6.3	1.5	1.0	4.4	810
YEARS SINCE FIRST MARRIAGE 20 TO 24 YEARS												
TYPE OF PLACE												
CITY	.0	4.4	7.0	14.4	26.8	22.8	14.1	6.7	3.7	.7	4.4	294
TOWN	2.0	.0	.0	2.0	16.0	25.7	26.0	15.0	3.0	.0	5.7	29
VILLAGE	.7	1.7	3.0	4.0	10.7	20.1	28.5	16.4	9.4	5.4	5.7	298
TOTAL	.5	2.8	4.6	8.7	18.6	21.8	21.7	11.9	6.2	3.7	5.1	646
YEARS SINCE FIRST MARRIAGE 25 TO 29 YEARS												
TYPE OF PLACE												
CITY	5.2	7.5	6.6	7.1	16.7	23.1	15.1	13.2	3.8	2.4	4.6	212
TOWN	.0	2.6	.0	10.3	10.3	27.5	30.8	7.7	13.1	7.7	5.7	35
VILLAGE	1.1	2.9	3.2	3.9	10.8	12.0	15.1	21.3	16.5	10.4	6.2	279
TOTAL	2.6	4.7	4.3	5.7	12.8	17.5	16.2	19.1	13.9	7.6	5.7	530
YEARS SINCE FIRST MARRIAGE 30 OR MORE YEARS												
TYPE OF PLACE												
CITY	.6	1.3	4.5	9.1	14.1	13.2	14.9	17.5	13.0	6.5	5.6	154
TOWN	3.0	3.0	.0	6.1	12.1	9.1	6.1	24.2	14.2	14.2	6.5	33
VILLAGE	.9	2.3	4.1	3.2	4.6	12.4	15.1	17.7	17.0	22.6	6.7	218
TOTAL	1.0	2.0	4.0	5.7	8.9	14.3	14.3	19.1	15.5	15.1	6.1	405

표 2.2.5C 종교, 초혼경과년수 및 출산아수별 기혼부인의 백분율분포

TABLE 2.2.5C PERCENT DISTRIBUTION OF ALL EVER-MARRIED WOMEN ACCORDING TO THE NUMBER OF CHILDREN EVER-BORN - BY RELIGION AND YEARS SINCE FIRST MARRIAGE

	RELIGION	NUMBER OF CHILDREN EVER-BORN									MEAN	TOTAL	
		1	2	3	4	5	6	7	8	9+			
YEARS SINCE FIRST MARRIAGE													
TOTAL													
	NONE	6.7	13.7	15.6	16.2	15.1	12.1	8.7	5.8	3.6	2.6	3.6	3,334
	BUDDHIST	5.6	10.6	13.9	18.9	17.9	13.8	8.4	6.2	3.3	1.9	3.7	1,277
	PROTESTANT	8.0	14.8	17.7	20.2	16.2	8.6	5.5	5.9	1.5	1.7	3.2	526
	CATHOLIC	6.9	18.7	14.8	19.7	16.3	17.4	8.4	2.5	3.2	2.5	3.2	203
	OTHER	1.3	4.0	11.3	20.0	15.7	22.0	13.8	6.3	.0	3.8	4.2	87
	TOTAL	6.5	13.2	15.3	17.4	15.9	12.1	8.4	5.8	3.2	2.3	3.6	5,427
YEARS SINCE FIRST MARRIAGE													
LESS THAN 5 YEARS													
	NONE	23.6	46.0	28.1	2.1	.0	.0	.0	.0	.0	.0	1.1	783
	BUDDHIST	25.1	39.1	33.3	2.4	.0	.0	.0	.0	.0	.0	1.1	207
	PROTESTANT	26.6	44.5	25.9	2.1	.0	.0	.0	.0	.0	.0	1.1	143
	CATHOLIC	22.6	47.2	26.4	3.8	.0	.0	.0	.0	.0	.0	1.1	53
	OTHER	9.1	36.4	36.4	18.2	.0	.0	.0	.0	.0	.0	1.6	11
	TOTAL	24.0	44.6	28.9	2.3	.1	.0	.0	.0	.0	.0	1.1	1,194
YEARS SINCE FIRST MARRIAGE													
5 TO 9 YEARS													
	NONE	1.4	7.0	28.7	45.7	14.2	2.5	.5	.0	.0	.0	2.7	641
	BUDDHIST	3.4	7.7	27.4	44.4	15.7	1.7	.4	.0	.0	.0	2.7	234
	PROTESTANT	1.0	6.0	37.0	41.0	15.7	.0	.0	.0	.0	.0	2.6	100
	CATHOLIC	.0	16.7	21.4	47.6	11.9	.0	2.4	.0	.0	.0	2.6	42
	OTHER	.0	12.5	25.0	37.5	12.5	.0	.0	.0	.0	.0	2.9	8
	TOTAL	1.8	7.5	28.9	45.0	14.3	2.0	.5	.0	.0	.0	2.7	1,025
YEARS SINCE FIRST MARRIAGE													
10 TO 14 YEARS													
	NONE	1.4	3.4	9.4	22.0	33.4	22.8	6.4	1.2	.0	.0	3.8	503
	BUDDHIST	2.8	4.4	9.8	30.4	35.4	12.7	3.9	1.7	.0	.0	3.5	181
	PROTESTANT	1.1	1.1	9.0	38.6	31.8	13.6	4.5	1.1	.0	.0	3.6	88
	CATHOLIC	8.7	8.7	13.0	30.4	30.4	8.7	.0	.0	.0	.0	2.9	23
	OTHER	.0	5.6	.0	44.4	33.3	16.7	.0	.0	.0	.0	3.6	19
	TOTAL	1.9	3.6	9.0	26.4	33.6	19.0	5.3	1.2	.0	.0	3.7	813

표 2.2.5C 종교, 초혼경과년수 및 출산아수별 기혼부인의 백분율분포 (계속)

TABLE 2.2.5C (CONTINUED) PERCENT DISTRIBUTION OF ALL EVER-MARRIED WOMEN ACCORDING TO THE NUMBER OF CHILDREN EVER-BORN - BY RELIGION AND YEARS SINCE FIRST MARRIAGE

	RELIGION	NUMBER OF CHILDREN EVER-BORN									MEAN	TOTAL	
		0	1	2	3	4	5	6	7	8			9+
YEARS SINCE FIRST MARRIAGE													
15 TO 19 YEARS													
	NONE	1.8	2.9	4.9	13.4	26.5	23.4	16.3	8.4	1.4	1.0	4.5	491
	BUDDHIST	.5	3.7	6.4	18.3	29.4	24.8	11.9	3.7	.5	.9	4.2	218
	PROTESTANT	.0	3.1	7.7	24.6	21.5	18.5	13.8	3.1	6.2	1.5	4.4	65
	CATHOLIC	.0	.0	4.0	28.0	32.0	16.0	20.0	.0	.0	.0	4.2	25
	OTHER	.0	.0	18.2	9.1	27.3	18.2	27.3	.0	.0	.0	4.3	11
	TOTAL	1.2	3.0	5.7	16.0	27.0	23.1	15.2	6.3	1.5	1.0	4.4	810
YEARS SINCE FIRST MARRIAGE													
20 TO 24 YEARS													
	NONE	.5	2.3	6.0	7.8	14.6	18.8	24.8	12.3	8.6	4.2	5.3	383
	BUDDHIST	.6	4.5	1.7	9.6	22.0	27.1	18.6	10.2	3.4	2.3	4.9	177
	PROTESTANT	.0	1.8	5.3	10.5	31.6	24.6	8.8	17.5	.0	.0	4.7	97
	CATHOLIC	.0	.0	5.6	11.1	38.9	16.7	22.2	.0	5.6	.0	4.6	18
	OTHER	.0	.0	.0	9.1	.0	36.4	27.3	18.2	.0	9.1	5.8	11
	TOTAL	.5	2.8	4.6	8.7	18.6	21.8	21.7	11.9	6.2	3.3	5.1	646
YEARS SINCE FIRST MARRIAGE													
25 TO 29 YEARS													
	NONE	3.2	1.9	3.6	4.9	13.3	17.9	15.3	18.8	13.3	7.8	5.7	308
	BUDDHIST	2.2	8.0	4.3	7.2	13.0	14.6	15.9	15.9	8.7	5.1	5.1	138
	PROTESTANT	2.5	7.5	7.5	7.5	10.0	7.5	22.5	25.0	5.0	5.0	5.2	40
	CATHOLIC	.0	14.3	7.1	3.6	10.7	17.9	17.9	10.7	10.7	7.1	5.1	28
	OTHER	.0	6.3	6.3	6.3	12.5	18.8	18.8	18.8	.0	12.5	5.6	16
	TOTAL	2.6	4.7	4.3	5.7	12.8	17.5	16.2	18.1	10.9	7.0	5.5	530
YEARS SINCE FIRST MARRIAGE													
30 OR MORE YEARS													
	NONE	.9	2.6	3.9	3.9	8.7	13.0	14.7	17.3	17.3	17.7	6.5	231
	BUDDHIST	.8	.8	4.9	6.2	6.6	16.4	14.8	23.0	15.6	9.0	6.0	122
	PROTESTANT	3.0	3.0	3.0	9.1	15.2	12.1	6.1	24.2	6.1	18.2	5.9	33
	CATHOLIC	.0	.0	.0	7.1	21.4	7.1	14.3	14.3	14.3	21.4	6.5	14
	OTHER	.0	.0	.0	.0	.0	60.0	40.0	.0	.0	.0	5.4	5
	TOTAL	1.0	2.0	4.0	5.7	8.9	14.3	14.3	19.3	15.6	15.1	6.3	405

표 2.2.5D 남편의 직업, 초혼경과년수 및 출산아수별 기혼부인의 백분율분포

YEARS SINCE FIRST MARRIAGE TOTAL	NUMBER OF CHILDREN EVER-BORN										MEAN	TOTAL
	0	1	2	3	4	5	6	7	8	9+		
HUSBAND'S OCCUPATION												
NEVER WORKED	15.1	26.0	19.4	17.2	8.6	5.4	3.2	.0	3.2	1.1	2.3	93
PROF OR MANAGERIAL	7.7	16.5	20.4	21.8	15.9	7.9	5.2	3.4	.8	.4	2.9	496
CLERICAL	7.0	21.9	20.4	17.4	14.2	9.0	6.5	1.5	1.7	.5	2.8	402
SALES OR SERVICE	7.7	14.1	19.2	21.3	16.8	9.9	5.7	2.7	1.5	1.1	3.1	821
AGRICULTURAL	4.3	8.5	7.6	11.2	15.8	16.8	13.1	10.8	6.7	5.2	4.6	1,851
SKILLED MANUAL	7.8	15.7	19.6	22.0	15.5	8.8	5.4	3.4	1.0	.7	3.0	1,339
UNSKILLED MANUAL	5.4	7.4	16.4	15.9	19.3	15.9	9.6	6.5	2.0	1.7	3.8	353
SUB-TOTAL	6.5	13.2	15.3	17.3	15.9	12.1	8.4	5.8	3.2	2.4	3.6	5,355
NOT STATED	7.7	13.8	13.8	23.1	18.5	12.3	7.7	.0	3.1	.0	3.2	65
TOTAL	6.5	13.2	15.3	17.4	15.9	12.1	8.4	5.8	3.2	2.3	3.6	5,420
YEARS SINCE FIRST MARRIAGE LESS THAN 5 YEARS												
HUSBAND'S OCCUPATION												
NEVER WORKED	36.1	50.0	13.9	.0	.0	.0	.0	.0	.0	.0	.8	36
PROF OR MANAGERIAL	27.3	45.3	25.8	1.6	.0	.0	.0	.0	.0	.0	1.0	128
CLERICAL	17.6	52.2	28.7	1.5	.0	.0	.0	.0	.0	.0	1.1	136
SALES OR SERVICE	25.5	39.7	32.4	2.5	.0	.0	.0	.0	.0	.0	1.1	204
AGRICULTURAL	21.7	48.3	27.3	2.5	.0	.0	.0	.0	.0	.0	1.1	243
SKILLED MANUAL	25.4	42.7	29.1	2.6	.3	.3	.3	.0	.0	.0	1.1	382
UNSKILLED MANUAL	19.0	37.9	41.4	1.7	.0	.0	.0	.0	.0	.0	1.3	58
SUB-TOTAL	24.0	44.7	29.1	2.2	.1	.0	.0	.0	.0	1.1	1,184	
NOT STATED	30.0	40.0	10.0	20.0	.0	.0	.0	.0	.0	.0	1.2	13
TOTAL	24.0	44.6	28.9	2.3	.1	.0	.0	.0	.0	1.1	1,197	
YEARS SINCE FIRST MARRIAGE 5 TO 9 YEARS												
HUSBAND'S OCCUPATION												
NEVER WORKED	.0	18.8	31.3	43.8	6.3	.0	.0	.0	.0	.0	2.4	15
PROF OR MANAGERIAL	.9	12.4	29.2	43.4	10.6	1.8	1.8	.0	.0	.0	2.6	113
CLERICAL	1.2	4.9	29.6	45.7	17.3	1.2	.0	.0	.0	.0	2.8	81
SALES OR SERVICE	3.4	8.5	32.8	43.5	8.5	2.8	.8	.0	.0	.0	2.6	177
AGRICULTURAL	1.3	5.6	18.1	46.6	23.7	3.9	.9	.0	.0	.0	3.3	232
SKILLED MANUAL	1.2	7.1	32.0	46.3	12.7	.6	.0	.0	.0	.0	2.6	322
UNSKILLED MANUAL	2.9	4.4	36.8	41.2	11.6	2.9	.0	.0	.0	.0	2.8	85
SUB-TOTAL	1.7	7.4	28.7	45.1	14.5	2.1	.5	.0	.0	.0	2.7	1,009
NOT STATED	6.3	12.5	37.5	37.5	6.3	.0	.0	.0	.0	.0	2.3	16
TOTAL	1.8	7.5	28.9	45.0	14.3	2.0	.5	.0	.0	.0	2.7	1,025
YEARS SINCE FIRST MARRIAGE 10 TO 14 YEARS												
HUSBAND'S OCCUPATION												
NEVER WORKED	9.1	.0	36.4	45.5	9.1	.0	.0	.0	.0	.0	2.5	11
PROF OR MANAGERIAL	.0	6.8	24.3	27.0	27.0	9.5	2.7	2.7	.0	.0	3.3	74
CLERICAL	.0	8.5	27.7	25.5	21.3	10.6	4.3	2.1	.0	.0	3.2	47
SALES OR SERVICE	.8	3.3	9.9	32.2	33.9	14.0	5.8	.0	.0	.0	3.5	121
AGRICULTURAL	2.7	2.7	2.4	15.5	36.8	30.2	7.9	1.7	.0	.0	4.1	291
SKILLED MANUAL	1.0	4.1	7.7	37.4	32.8	12.3	4.1	.3	.0	.0	3.5	195
UNSKILLED MANUAL	3.3	.0	5.0	26.7	40.0	21.7	1.7	1.7	.0	.0	3.8	60
SUB-TOTAL	1.8	3.6	9.0	26.3	33.4	19.3	5.4	1.3	.0	.0	3.7	799
NOT STATED	9.1	.0	9.1	36.4	45.5	.0	.0	.0	.0	.0	3.1	11
TOTAL	1.9	3.6	9.0	26.4	33.6	19.0	5.3	1.2	.0	.0	3.7	810

표 2.2.5D 남편의 직업, 초혼경과년수 및 출산아수별 기혼부인의 백분율분포 (계속)

YEARS SINCE FIRST MARRIAGE 15 TO 19 YEARS	NUMBER OF CHILDREN EVER-BORN										MEAN	TOTAL
	0	1	2	3	4	5	6	7	8	9+		
HUSBAND'S OCCUPATION												
NEVER WORKED	.0	9.1	.0	13.2	27.3	36.4	.0	.0	9.1	.0	4.3	11
PROF OR MANAGERIAL	.0	1.4	10.0	32.9	30.0	20.0	5.7	.0	.0	.0	3.7	70
CLERICAL	2.0	4.0	8.0	22.0	34.0	12.0	16.0	2.0	.0	.0	3.9	50
SALES OR SERVICE	.0	7.9	11.0	25.2	29.9	13.4	9.4	2.4	.8	.0	3.7	127
AGRICULTURAL	2.3	1.6	1.0	6.8	20.0	31.6	20.0	12.3	2.6	1.9	5.1	310
SKILLED MANUAL	.6	2.4	7.9	19.4	34.5	18.2	11.5	3.6	1.2	.6	4.2	165
UNSKILLED MANUAL	1.5	1.5	5.9	10.3	27.9	23.5	23.5	4.4	.0	1.5	4.6	68
SUB-TOTAL	1.2	3.0	5.6	16.0	27.1	23.1	15.1	6.4	1.5	1.0	4.4	801
NOT STATED	.0	.0	11.1	22.2	22.2	22.2	22.2	.0	.0	.0	4.2	9
TOTAL	1.2	3.0	5.7	16.0	27.0	23.1	15.2	6.3	1.5	1.0	4.4	810
YEARS SINCE FIRST MARRIAGE 20 TO 24 YEARS												
HUSBAND'S OCCUPATION												
NEVER WORKED	.0	33.3	22.2	11.1	11.1	11.1	11.1	.0	.0	.0	2.8	9
PROF OR MANAGERIAL	2.0	2.0	2.0	17.6	29.4	19.6	15.7	9.8	.0	.0	2.0	43
CLERICAL	.0	8.3	5.6	8.3	27.8	19.4	22.2	2.8	5.6	.0	4.5	36
SALES OR SERVICE	.0	1.1	4.5	12.4	28.1	24.7	16.9	3.4	6.7	2.2	4.8	89
AGRICULTURAL	.7	1.4	2.9	4.0	11.2	19.6	26.4	17.4	17.9	5.4	5.8	276
SKILLED MANUAL	.0	3.0	8.9	13.3	21.5	23.0	19.3	9.6	.7	.7	4.6	135
UNSKILLED MANUAL	.0	.0	2.5	5.0	12.5	35.0	20.0	17.5	2.5	5.0	5.5	40
SUB-TOTAL	.5	2.5	4.7	8.6	18.2	21.9	21.9	12.1	6.3	3.3	5.2	636
NOT STATED	.0	20.0	.0	10.0	40.0	20.0	10.0	.0	.0	.0	3.7	13
TOTAL	.5	2.8	4.6	8.7	18.6	21.8	21.7	11.9	6.2	3.3	5.1	649
YEARS SINCE FIRST MARRIAGE 25 TO 29 YEARS												
HUSBAND'S OCCUPATION												
NEVER WORKED	.0	.0	33.3	33.3	33.3	.0	.0	.0	.0	.0	3.0	3
PROF OR MANAGERIAL	2.3	7.0	16.3	9.3	16.3	11.6	14.0	16.3	4.7	2.3	4.5	43
CLERICAL	5.7	11.4	.0	5.7	8.6	34.3	20.0	5.7	5.7	2.9	4.7	35
SALES OR SERVICE	4.9	8.2	3.3	8.2	23.0	19.7	13.1	9.8	4.9	4.9	4.6	61
AGRICULTURAL	2.2	2.2	2.6	3.7	8.8	13.7	23.2	15.8	10.7	6.2	27.2	75
SKILLED MANUAL	1.3	8.0	6.7	10.7	12.0	22.7	14.7	14.7	5.3	4.0	4.9	75
UNSKILLED MANUAL	2.9	.0	2.9	.0	29.4	23.5	14.7	25.6	5.9	.0	5.2	34
SUB-TOTAL	2.7	4.6	4.4	5.7	13.0	17.4	16.1	18.4	10.7	7.1	5.5	523
NOT STATED	.0	14.3	.0	.0	.0	28.6	28.6	.0	28.6	.0	5.6	7
TOTAL	2.6	4.7	4.3	5.7	12.8	17.5	16.2	18.1	13.9	7.0	5.5	530
YEARS SINCE FIRST MARRIAGE 30 OR MORE YEARS												
HUSBAND'S OCCUPATION												
NEVER WORKED	.0	.0	14.3	.0	14.3	.0	28.6	.0	28.6	14.3	6.1	7
PROF OR MANAGERIAL	.0	.0	11.8	5.9	23.5	5.9	23.5	17.6	11.8	.0	5.2	17
CLERICAL	.0	.0	.0	17.6	17.6	29.4	5.9	17.6	5.9	5.9	5.5	17
SALES OR SERVICE	2.4	.0	4.8	14.3	11.9	19.0	9.5	23.8	4.8	9.5	5.4	42
AGRICULTURAL	.4	2.6	3.0	3.0	6.1	10.9	15.2	19.6	18.7	20.4	6.8	233
SKILLED MANUAL	.0	3.1	6.2	6.2	10.8	21.5	12.3	21.5	13.8	7.7	5.7	65
UNSKILLED MANUAL	8.0	.0	.0	8.0	8.0	12.0	16.0	23.0	16.0	12.0	6.0	25
SUB-TOTAL	1.0	2.0	4.0	5.7	8.0	13.9	14.4	19.4	15.6	15.1	6.3	403
NOT STATED	.0	.0	.0	.0	.0	100.0	.0	.0	.0	.0	5.0	2
TOTAL	1.0	2.0	4.0	5.7	8.0	14.3	14.3	19.3	15.6	15.1	6.3	405

222

TABLE 2.2.5E
PERCENT DISTRIBUTION OF ALL EVER-MARRIED WOMEN ACCORDING TO THE NUMBER OF CHILDREN EVER BORN - BY
PATTERN OF WORK AND YEARS SINCE FIRST MARRIAGE.

표 2.2.5E 취업유형, 초출생과년수 및 출신아수별 기혼부인의 백분율분포

	NUMBER OF CHILDREN EVER BORN									MEAN	TOTAL	
	0	1	2	3	4	5	6	7	8	9		
YEARS SINCE FIRST MARRIAGE TOTAL												
PATTERN OF WORK												
Current & before	5.8	10.2	12.6	14.2	17.4	13.9	10.6	9.7	3.8	2.9	4.0	1,402
Current, not before	3.5	6.1	8.8	15.5	17.0	17.0	12.2	8.6	6.7	4.6	4.6	1,267
Before/After, not cur.	6.1	19.2	20.9	20.6	15.6	9.5	5.0	2.5	.3	.3	2.9	359
After, not current	2.0	4.7	13.4	15.0	24.9	11.5	12.3	10.7	2.8	2.8	4.3	253
Only before	13.6	29.9	23.0	19.0	9.2	5.4	2.3	.7	.6	.2	2.2	968
Never	5.7	13.9	17.8	21.4	16.6	11.0	6.8	3.3	1.8	1.6	3.3	1,166
SUB-TOTAL	6.5	13.2	15.3	17.4	15.9	12.1	8.4	5.8	3.2	2.3	3.6	5,415
NOT STATED	.0	.0	40.0	.0	20.0	20.0	.0	.0	.0	.0	3.8	5
TOTAL	6.5	13.2	15.3	17.4	15.9	12.1	8.4	5.8	3.2	2.3	3.6	5,420
YEARS SINCE FIRST MARRIAGE LESS THAN 5 YEARS												
PATTERN OF WORK												
Current & before	26.8	41.1	29.0	3.1	.0	.0	.0	.0	.0	.0	1.1	224
Current, not before	24.5	44.7	29.8	1.1	.0	.0	.0	.0	.0	.0	1.1	94
Before/After, not cur.	17.9	47.4	29.5	9.3	.0	.0	.0	.0	.0	.0	1.2	95
After, not current	12.5	12.5	68.8	6.3	.0	.0	.0	.0	.0	.0	1.7	16
Only before	25.6	46.3	26.0	2.0	.2	.0	.0	.0	.0	.0	1.1	497
Never	21.7	45.7	31.1	1.9	.0	.0	.0	.0	.0	.0	1.1	267
SUB-TOTAL	24.1	44.7	28.8	2.3	.1	.0	.0	.0	.0	.0	1.1	1,193
NOT STATED	.0	.0	100.0	.0	.0	.0	.0	.0	.0	.0	2.0	1
TOTAL	24.0	44.6	28.9	2.3	.1	.0	.0	.0	.0	.0	1.1	1,194
YEARS SINCE FIRST MARRIAGE 5 TO 9 YEARS												
PATTERN OF WORK												
Current & before	1.7	9.5	28.6	41.0	17.9	1.7	.4	.0	.0	.0	2.7	234
Current, not before	3.4	6.7	27.5	43.0	13.4	5.4	.7	.0	.0	.0	2.8	149
Before/After, not cur.	3.4	14.8	31.8	40.9	6.8	2.3	.0	.0	.0	.0	2.4	89
After, not current	.0	12.2	24.4	48.8	14.6	.0	.0	.0	.0	.0	2.7	41
Only before	1.2	5.6	29.6	48.4	12.8	1.6	.8	.0	.0	.0	2.7	250
Never	1.1	5.7	28.6	47.3	15.6	1.1	.4	.0	.0	.0	2.8	262
SUB-TOTAL	1.8	7.5	28.8	45.0	14.4	2.1	.5	.0	.0	.0	2.7	1,024
NOT STATED	.0	.0	100.0	.0	.0	.0	.0	.0	.0	.0	2.0	1
TOTAL	1.8	7.5	28.9	45.0	14.3	2.0	.5	.0	.0	.0	2.7	1,025
YEARS SINCE FIRST MARRIAGE 10 TO 14 YEARS												
PATTERN OF WORK												
Current & before	2.0	3.7	7.4	18.9	36.1	23.4	5.7	2.9	.0	.0	3.9	244
Current, not before	2.5	2.5	5.0	26.4	14.3	22.9	6.0	.5	.0	.0	3.8	201
Before/After, not cur.	3.2	1.6	17.5	25.4	33.3	12.7	3.2	3.2	.0	.0	3.5	63
After, not current	2.9	5.7	5.7	20.0	57.1	5.7	2.9	.0	.0	.0	3.5	35
Only before	.0	4.9	12.3	38.3	27.2	14.8	2.5	.0	.0	.0	3.4	81
Never	1.1	4.3	11.9	33.0	27.6	15.7	6.5	.0	.0	.0	3.5	185
SUB-TOTAL	1.9	3.6	9.0	26.5	33.5	19.0	5.3	1.2	.0	.0	3.7	809
NOT STATED	.0	.0	.0	.0	100.0	.0	.0	.0	.0	.0	4.0	1
TOTAL	1.9	3.6	9.0	26.4	33.6	19.0	5.3	1.2	.0	.0	3.7	810

TABLE 2.2.5E (CONTINUED)
PERCENT DISTRIBUTION OF ALL EVER-MARRIED WOMEN ACCORDING TO THE NUMBER OF CHILDREN EVER BORN - BY
PATTERN OF WORK AND YEARS SINCE FIRST MARRIAGE.

표 2.2.5E 취업유형, 초출생과년수 및 출신아수별 기혼부인의 백분율분포(계속)

	NUMBER OF CHILDREN EVER BORN									MEAN	TOTAL	
	0	1	2	3	4	5	6	7	8	9		
YEARS SINCE FIRST MARRIAGE 15 TO 19 YEARS												
PATTERN OF WORK												
Current & before	1.6	1.9	2.3	11.2	25.6	23.3	21.7	9.3	1.9	1.2	4.8	258
Current, not before	.9	1.6	4.4	17.8	23.1	24.4	14.7	7.1	1.8	2.2	4.5	225
Before/After, not cur.	.0	5.7	11.4	20.0	22.9	20.0	11.4	8.6	.0	.0	4.1	35
After, not current	2.3	.0	6.8	13.6	36.4	13.6	20.5	4.5	2.3	.0	4.4	44
Only before	1.6	4.7	10.9	21.9	29.7	23.4	11.6	3.1	3.1	.0	3.8	64
Never	1.1	3.3	8.7	18.6	31.7	24.0	10.4	2.2	.0	.0	4.0	183
SUB-TOTAL	1.2	3.0	5.7	16.1	27.1	23.1	15.1	6.3	1.5	1.0	4.4	809
NOT STATED	.0	.0	.0	.0	.0	.0	100.0	.0	.0	.0	6.0	1
TOTAL	1.2	3.0	5.7	16.0	27.0	23.1	15.2	6.3	1.5	1.0	4.4	810
YEARS SINCE FIRST MARRIAGE 20 TO 24 YEARS												
PATTERN OF WORK												
Current & before	.0	2.7	3.3	6.0	16.5	20.9	24.2	17.0	7.1	2.2	5.4	182
Current, not before	.5	.9	3.2	8.2	15.5	21.4	25.0	13.2	7.7	4.5	5.5	220
Before/After, not cur.	.0	9.1	5.4	18.9	29.7	24.3	8.1	5.4	.0	.0	4.0	37
After, not current	.0	.0	16.3	.0	27.9	18.6	20.9	9.3	2.7	4.7	4.9	43
Only before	.0	.0	2.9	11.8	23.5	26.5	23.5	5.9	5.9	.0	5.0	34
Never	1.6	6.2	5.4	12.4	19.4	22.5	16.3	7.0	5.4	3.9	4.7	129
SUB-TOTAL	.5	2.8	4.7	8.7	18.6	21.7	21.7	11.9	6.2	3.3	5.1	645
NOT STATED	.0	.0	.0	.0	.0	100.0	.0	.0	.0	.0	5.0	1
TOTAL	.5	2.8	4.6	8.7	18.6	21.8	21.7	11.9	6.2	3.3	5.1	646
YEARS SINCE FIRST MARRIAGE 25 TO 29 YEARS												
PATTERN OF WORK												
Current & before	5.3	5.3	4.0	4.7	6.7	12.7	14.7	26.7	10.0	10.0	5.7	150
Current, not before	2.3	3.7	4.7	5.6	12.1	18.2	13.6	15.9	16.4	7.5	5.7	214
Before/After, not cur.	.0	21.1	5.3	.0	42.1	15.8	15.8	.0	.0	.0	3.7	19
After, not current	.0	7.1	2.4	4.8	11.9	16.7	21.4	26.2	7.1	2.4	5.5	42
Only before	3.2	.0	3.2	9.7	19.4	29.0	22.6	6.4	3.2	3.2	4.9	31
Never	.0	2.7	5.4	8.1	17.6	21.6	21.6	12.2	5.4	5.4	5.3	74
SUB-TOTAL	2.6	4.7	4.3	5.7	12.8	17.5	16.2	18.1	10.9	7.0	5.5	530
NOT STATED	.0	.0	.0	.0	.0	.0	.0	.0	.0	.0	.0	-
TOTAL	2.6	4.7	4.3	5.7	12.8	17.5	16.2	18.1	10.9	7.0	5.5	530
YEARS SINCE FIRST MARRIAGE 30 OR MORE YEARS												
PATTERN OF WORK												
Current & before	.0	3.6	7.3	2.7	7.3	15.5	10.9	18.2	18.2	16.4	6.3	110
Current, not before	1.8	1.2	3.0	5.9	9.1	12.2	15.2	17.7	17.7	16.5	6.5	164
Before/After, not cur.	.0	4.5	4.5	13.6	9.1	22.7	27.3	9.1	4.5	4.5	5.2	22
After, not current	3.1	.0	.0	6.3	12.5	18.8	9.4	31.3	6.3	12.5	6.1	32
Only before	.0	.0	9.1	9.1	9.1	27.3	18.2	9.1	9.1	9.1	5.5	11
Never	.0	1.5	1.5	7.6	9.1	10.6	15.2	24.2	15.2	15.2	6.4	66
SUB-TOTAL	1.0	2.0	4.0	5.7	8.9	14.3	14.3	19.3	15.6	15.1	6.3	405
NOT STATED	.0	.0	.0	.0	.0	.0	.0	.0	.0	.0	.0	-
TOTAL	1.0	2.0	4.0	5.7	8.9	14.3	14.3	19.3	15.6	15.1	6.3	405

표 2.2.6B 거주지, 초혼년령 및 연령별 기혼부인의 평균출산아수.
 TABLE 2.2.6B MEAN NUMBER OF CHILDREN EVER BORN TO ALL EVER-MARRIED WOMEN - BY TYPE OF PLACE OF RESIDENCE, AGE AT FIRST MARRIAGE AND CURRENT AGE.

TOTAL	AGE AT FIRST MARRIAGE	TYPE OF PLACE OF RESIDENCE			TOTAL
		CITY	TOWN	VILLAGE	
	< 15 M	5.1	5.8	6.6	6.2
	N	33	8	87	128
	15 - 17 M	4.6	5.4	5.7	5.3
	N	389	113	585	1,087
	18 - 19 M	3.6	3.9	4.5	4.3
	N	559	103	983	1,245
	20 - 21 M	2.9	3.0	3.6	3.2
	N	694	89	465	1,248
	22 - 24 M	2.3	2.5	2.8	2.4
	N	834	75	361	1,270
	25 - 29 M	2.0	2.4	1.9	2.0
	N	312	22	90	424
	30 + M	1.3	.0	1.5	1.4
	N	13	-	5	18
TOTAL	M	3.0	3.8	4.3	3.6
	N	2,834	410	2,176	5,420
CURRENT AGE < 25	AGE AT FIRST MARRIAGE				
	< 15 M	.0	.0	3.0	3.0
	N	-	-	1	1
	15 - 17 M	1.1	2.1	1.4	1.4
	N	26	7	45	78
	18 - 19 M	1.2	1.1	1.4	1.3
	N	82	18	89	189
	20 - 21 M	.8	1.0	.9	.8
	N	126	17	76	219
	22 - 24 M	.4	.2	.6	.5
	N	77	6	39	122
	25 - 29 M	.0	.0	.0	.0
	N	-	-	-	-
	30 + M	.0	.0	.0	.0
	N	-	-	-	-
TOTAL	M	.8	1.1	1.1	1.3
	N	311	40	250	609
CURRENT AGE 25 - 34	AGE AT FIRST MARRIAGE				
	< 15 M	4.0	2.0	5.0	4.2
	N	1	2	6	9
	15 - 17 M	3.8	3.8	4.4	4.1
	N	42	23	69	134
	18 - 19 M	3.1	3.4	3.9	3.5
	N	185	31	159	375
	20 - 21 M	2.9	3.0	3.4	3.1
	N	325	45	197	567
	22 - 24 M	2.1	2.3	2.5	2.2
	N	557	52	229	838
	25 - 29 M	1.6	1.9	1.4	1.6
	N	234	16	69	319
	30 + M	.5	.0	.0	.4
	N	6	-	1	7
TOTAL	M	2.4	2.8	3.2	2.7
	N	1,350	169	730	2,249

표 2.2.6B 거주지, 초혼년령 및 연령별 기혼부인의 평균출산아수.(계속)
 TABLE 2.2.6B (CONTINUED) MEAN NUMBER OF CHILDREN EVER BORN TO ALL EVER-MARRIED WOMEN - BY TYPE OF PLACE OF RESIDENCE, AGE AT FIRST MARRIAGE AND CURRENT AGE.

CURRENT AGE 35 - 44	AGE AT FIRST MARRIAGE	TYPE OF PLACE OF RESIDENCE			TOTAL
		CITY	TOWN	VILLAGE	
	< 15 M	3.7	6.5	6.4	5.7
	N	14	2	40	56
	15 - 17 M	4.5	5.8	6.1	5.5
	N	167	49	273	489
	18 - 19 M	4.4	5.3	5.5	5.0
	N	217	48	270	535
	20 - 21 M	3.9	4.5	5.0	4.4
	N	215	25	174	414
	22 - 24 M	3.4	3.8	4.4	3.7
	N	186	16	88	290
	25 - 29 M	3.0	3.4	3.6	3.1
	N	72	5	19	96
	30 + M	2.0	.0	1.7	1.9
	N	6	-	3	9
TOTAL	M	3.9	5.1	5.5	4.7
	N	877	145	867	1,889
CURRENT AGE 45 +	AGE AT FIRST MARRIAGE				
	< 15 M	6.2	7.3	7.2	6.9
	N	18	4	40	62
	15 - 17 M	5.4	6.7	6.7	6.2
	N	154	34	198	386
	18 - 19 M	5.0	3.7	5.4	5.2
	N	75	6	65	146
	20 - 21 M	4.6	3.5	4.3	4.4
	N	28	2	18	48
	22 - 24 M	3.9	6.0	4.2	4.1
	N	14	1	5	20
	25 - 29 M	3.8	5.0	2.5	3.7
	N	6	1	2	9
	30 + M	2.0	.0	3.0	2.5
	N	1	-	1	2
TOTAL	M	5.2	6.2	6.3	5.8
	N	296	48	329	673

TABLE 2-2.6A
MEAN NUMBER OF CHILDREN
EVER BORN TO ALL EVER-MARRIED WOMEN - BY LEVEL OF EDUCATION, AGE AT FIRST MARRIAGE
AND CURRENT AGE.

표 2.2.6A 교육정도, 초혼연령 및 연립법 기혼부인의 평균출산아수

TOTAL	NO SCHOOLING	LEVEL OF EDUCATION				S-TOTAL	N.S.	TOTAL
		PRIMARY SCHOOL	MIDDLE SCHOOL	HIGH SCHOOL	COLLEGE OR HIGHER			
AGE AT FIRST MARRIAGE								
< 15 M	6.5	5.3	.0	1.0	.0	6.2	.0	6.2
N	96	31		1		128		128
15 - 17 M	6.0	4.8	3.5	4.0	4.0	5.3	6.3	5.3
N	496	521	30	27	6	1,080	7	1,087
18 - 19 M	5.0	3.9	2.7	3.1	3.4	4.0	7.0	4.0
N	291	728	128	85	10	1,242	3	1,245
20 - 21 M	4.4	3.3	2.3	2.6	2.3	3.2	.0	3.2
N	159	704	224	142	19	1,248	-	1,248
22 - 24 M	3.6	2.6	2.0	2.2	2.4	2.4	.0	2.4
N	73	592	321	226	58	1,270	-	1,270
25 - 29 M	3.7	2.2	1.8	1.7	1.8	2.0	.0	2.0
N	17	133	97	108	69	424	-	424
30 + M	1.0	2.0	.7	1.4	1.7	1.4	.0	1.4
N	3	4	3	5	3	18	-	18
TOTAL M	5.3	3.6	2.2	2.4	2.3	3.6	6.5	3.6
N	1,135	2,713	803	594	165	5,410	10	5,420
CURRENT AGE < 23								
AGE AT FIRST MARRIAGE								
< 15 M	3.0	.0	.0	.0	.0	3.0	.0	3.0
N	1					1		1
15 - 17 M	1.3	1.5	1.0	.7	.0	1.4	.0	1.4
N	3	65	7	3		78		78
18 - 19 M	1.4	1.3	1.2	.9	2.0	1.3	.0	1.3
N	9	119	45	15	1	189		189
20 - 21 M	1.0	.9	.9	.7	.5	.8	.0	.8
N	1	115	65	34	4	219		219
22 - 24 M	.0	.5	.4	.5	.5	.5	.0	.5
N	-	56	44	20	2	122		122
25 - 29 M	.0	.0	.0	.0	.0	.0	.0	.0
N	-	-	-	-	-	-		-
30 + M	.0	.0	.0	.0	.0	.0	.0	.0
N	-	-	-	-	-	-		-
TOTAL M	1.5	1.1	.9	.7	.7	1.0	.0	1.0
N	14	355	161	72	7	609		609
CURRENT AGE 25 - 34								
AGE AT FIRST MARRIAGE								
< 15 M	5.0	4.4	.0	1.0	.0	4.2	.0	4.2
N	3	5		1		9		9
15 - 17 M	4.3	4.1	3.3	.0	.0	4.1	.0	4.1
N	40	84	10			134		134
18 - 19 M	4.2	3.5	3.1	2.6	.0	3.5	5.0	3.5
N	63	237	46	28		374	1	375
20 - 21 M	3.7	3.3	2.6	2.5	2.0	3.1	.0	3.1
N	59	323	116	61	8	567		567
22 - 24 M	2.9	2.5	2.1	1.9	1.9	2.2	.0	2.2
N	33	383	241	148	33	833		838
25 - 29 M	2.0	1.7	1.7	1.3	1.5	1.6	.0	1.6
N	5	97	83	81	93	319		319
30 + M	.0	1.0	.0	.0	2.0	.4	.0	.4
N	1	1	2	2	1	7		7
TOTAL M	3.8	3.0	2.2	1.9	1.7	2.7	5.0	2.7
N	204	1,130	498	321	95	2,248	1	2,249

TABLE 2-2.6A (CONTINUED)
MEAN NUMBER OF CHILDREN EVER BORN TO ALL EVER-MARRIED WOMEN - BY LEVEL OF EDUCATION, AGE AT FIRST MARRIAGE
AND CURRENT AGE.

표 2.2.6A 교육정도, 초혼연령 및 연립법 기혼부인의 평균출산아수 (계속)

TOTAL	NO SCHOOLING	LEVEL OF EDUCATION				S-TOTAL	N.S.	TOTAL
		PRIMARY SCHOOL	MIDDLE SCHOOL	HIGH SCHOOL	COLLEGE OR HIGHER			
CURRENT AGE 35 - 44								
AGE AT FIRST MARRIAGE								
< 15 M	6.0	5.2	.0	.0	.0	5.7	.0	5.7
N	37	19				56		56
15 - 17 M	5.8	5.3	4.6	4.6	4.3	5.5	6.3	5.5
N	228	230	8	16	3	485	4	489
18 - 19 M	5.4	5.0	4.2	4.0	3.0	5.0	11.0	5.0
N	150	310	36	29	1	534	1	535
20 - 21 M	4.9	4.5	3.7	3.7	4.5	4.4	.0	4.4
N	90	243	41	36	4	414		414
22 - 24 M	4.3	3.8	3.5	3.4	2.5	3.7	.0	3.7
N	35	149	35	54	17	290		290
25 - 29 M	4.5	3.4	2.9	2.6	2.8	3.1	.0	3.1
N	10	33	14	26	13	96		96
30 + M	1.5	2.0	2.0	2.3	1.0	1.9	.0	1.9
N	2	2	1	3	1	9		9
TOTAL M	5.4	4.7	3.7	3.6	3.1	4.7	7.2	4.7
N	560	986	135	164	39	1,884	5	1,889
CURRENT AGE 45+								
AGE AT FIRST MARRIAGE								
< 15 M	7.0	6.1	.0	.0	.0	6.9	.0	6.9
N	55	7				62		62
15 - 17 M	6.5	5.9	5.6	4.0	3.7	6.2	6.3	6.2
N	225	142	5	8	3	383	3	386
18 - 19 M	5.3	5.2	6.0	4.9	3.6	5.2	5.0	5.2
N	61	62	1	13	8	145	1	146
20 - 21 M	4.3	4.3	5.0	5.1	2.7	4.4	.0	4.4
N	9	23	2	11	3	48		48
22 - 24 M	4.0	4.5	5.0	3.8	4.0	4.1	.0	4.1
N	5	4	1	4	6	20		20
25 - 29 M	4.0	4.0	.0	4.0	3.0	3.7	.0	3.7
N	2	3		1	3	9		9
30 + M	.0	3.0	.0	.0	2.0	2.5	.0	2.5
N	-	1	-	-	1	2		2
TOTAL M	6.3	5.5	5.4	4.6	3.5	5.8	6.0	5.8
N	357	242	9	37	24	669	4	673

표 2.2.6C 종교 초혼년령 및 연령별 기혼부인의 평균출산아수.
 TABLE 2.2.6C MEAN NUMBER OF CHILDREN EVER BORN TO ALL EVER-MARRIED WOMEN BY RELIGION, AGE AT FIRST MARRIAGE AND CURRENT AGE.

TOTAL		RELIGION					TOTAL
		NONE	BUDDHIST	PROTEST.	CATHOLIC	OTHER	
TOTAL	M	3.6	3.7	3.2	3.2	4.2	3.6
	N	1,336	1,277	926	233	80	5,420
CURRENT AGE < 25	M	3.0	.0	.0	.0	.0	3.0
	N	1	-	-	-	-	1
AGE AT FIRST MARRIAGE < 15	M	1.4	1.7	1.1	1.3	.0	1.4
	N	57	12	8	1	-	78
15 - 17	M	1.3	1.2	1.2	.7	1.5	1.3
	N	134	36	14	3	2	189
18 - 19	M	.8	1.0	.9	.9	.0	.8
	N	154	30	27	8	-	219
20 - 21	M	.5	.4	.4	.3	.0	.5
	N	78	23	14	6	1	122
22 - 24	M	.0	.0	.0	.0	.0	.0
	N	-	-	-	-	-	-
25 - 29	M	.0	.0	.0	.0	.0	.0
	N	-	-	-	-	-	-
30 +	M	.0	.0	.0	.0	.0	.0
	N	-	-	-	-	-	-
TOTAL	M	1.3	1.0	.9	.7	1.0	1.0
	N	424	101	63	18	3	609
CURRENT AGE 25 - 34	M	4.0	.0	.0	.0	6.0	4.2
	N	8	-	-	-	1	9
AGE AT FIRST MARRIAGE 15 - 17	M	4.1	4.1	3.4	6.0	.0	4.1
	N	96	29	9	1	-	134
18 - 19	M	3.6	3.3	2.3	3.5	3.8	3.5
	N	249	82	34	6	4	375
20 - 21	M	3.1	3.0	3.2	2.5	3.4	3.1
	N	350	142	43	20	12	567
22 - 24	M	2.2	2.3	2.3	2.3	2.6	2.2
	N	533	170	92	32	11	838
25 - 29	M	1.5	1.9	1.5	1.7	2.3	1.6
	N	169	66	52	29	3	319
30 +	M	.0	.0	2.0	.5	.0	.4
	N	2	2	1	2	-	7
SUB-TOTAL	M	2.7	2.7	2.5	2.2	3.2	2.7
	N	1,407	491	230	95	31	2,249

표 2.2.6C 종교 초혼년령 및 연령별 기혼부인의 평균출산아수. (계속)
 TABLE 2.2.6C (CONTINUED) MEAN NUMBER OF CHILDREN EVER BORN TO ALL EVER-MARRIED WOMEN BY RELIGION, AGE AT FIRST MARRIAGE AND CURRENT AGE.

CURRENT AGE 35 - 44		RELIGION					TOTAL
		NONE	BUDDHIST	PROTEST.	CATHOLIC	OTHER	
CURRENT AGE 35 - 44	M	4.9	4.5	4.5	4.3	5.0	4.7
	N	1,130	489	171	64	35	1,889
AGE AT FIRST MARRIAGE < 15	M	6.9	7.0	6.1	9.0	5.0	6.9
	N	37	21	2	1	1	62
15 - 17	M	6.5	5.7	6.0	5.8	6.0	6.2
	N	223	116	27	15	5	386
18 - 19	M	5.4	5.1	4.1	5.6	4.4	5.2
	N	79	36	18	8	5	146
20 - 21	M	4.1	5.2	4.2	4.8	.0	4.4
	N	26	11	6	5	-	48
22 - 24	M	5.0	4.1	3.7	4.0	.0	4.1
	N	3	8	7	2	-	20
25 - 29	M	3.0	5.0	3.0	.0	.0	3.7
	N	4	3	2	-	-	9
30 +	M	2.0	3.0	.0	.0	.0	2.5
	N	1	1	-	-	-	2
TOTAL	M	6.1	5.6	4.7	5.6	5.2	5.8
	N	373	196	62	31	11	673

표 2.2.6D 남편의 직업, 소득년령 및 연령별 기혼부인의 평균출신아수.

TABLE 2.2.6D MEAN NUMBER OF CHILDREN EVER BORN TO ALL EVER-MARRIED WOMEN BY HUSBAND'S OCCUPATION, AGE AT FIRST MARRIAGE AND CURRENT AGE.

TOTAL	NEVER WORKED	PROF. & MANAGER	HUSBAND'S OCCUPATION				SKILLED MANUAL	UNSKILLED MANUAL	S-TOTAL	N.S.	TOTAL
			CLERICAL	SALES & SERVICE	AGRICUL.						
AGE AT FIRST MARRIAGE											
CURRENT AGE < 25											
AGE AT FIRST MARRIAGE											
CURRENT AGE 25 - 34											
AGE AT FIRST MARRIAGE											
CURRENT AGE 35 - 44											
AGE AT FIRST MARRIAGE											
CURRENT AGE 45 +											
AGE AT FIRST MARRIAGE											
TOTAL											

표 2.2.6D 남편의 직업, 소득년령 및 연령별 기혼부인의 평균출신아수. (계속)

TABLE 2.2.6D (CONTINUED) MEAN NUMBER OF CHILDREN EVER BORN TO ALL EVER-MARRIED WOMEN BY HUSBAND'S OCCUPATION, AGE AT FIRST MARRIAGE AND CURRENT AGE.

TOTAL	NEVER WORKED	PROF. & MANAGER	HUSBAND'S OCCUPATION				SKILLED MANUAL	UNSKILLED MANUAL	S-TOTAL	N.S.	TOTAL
			CLERICAL	SALES & SERVICE	AGRICUL.						
AGE AT FIRST MARRIAGE											
CURRENT AGE 35 - 44											
AGE AT FIRST MARRIAGE											
CURRENT AGE 45 +											
AGE AT FIRST MARRIAGE											
TOTAL											

표 2.2.6E 취업유형, 초혼년령 및 연령별 기혼부인의 평균출산아수.

TABLE 2.2.6E
MEAN NUMBER OF CHILDREN EVER BORN TO ALL EVER-MARRIED WOMEN - BY PATTERN OF WORK,
AGE AT FIRST MARRIAGE AND CURRENT AGE.

TOTAL	CURRENT AND BEFORE	CURRENT BUT NOT BEFORE	PATTERN OF WORK			NEVER	S-TOTAL	NOT STATED	TOTAL
			BEFORE AND AFTER BUT NOT CURRENT	AFTER BUT NOT CURRENT	ONLY-BEFORE				
AGE AT FIRST MARRIAGE									
< 15 M									
	5.9	6.6	4.7	5.5	.0	6.1	6.2	.0	6.2
N	34	59	7	10	-	18	128	-	128
15 - 17 M									
	5.6	5.6	4.3	5.6	3.0	4.9	5.3	6.0	5.3
N	301	412	52	71	62	189	1,086	1	1,087
18 - 19 M									
	4.4	4.6	2.8	4.3	2.7	3.7	4.0	5.0	4.0
N	301	329	83	69	139	243	1,244	1	1,245
20 - 21 M									
	3.5	3.8	2.8	3.5	2.3	3.0	3.2	4.0	3.2
N	331	250	78	57	240	291	1,247	1	1,248
22 - 24 M									
	2.7	2.9	2.3	3.1	2.0	2.5	2.4	2.0	2.4
N	272	173	98	41	352	333	1,269	1	1,270
25 - 29 M									
	1.8	2.6	2.2	2.8	1.7	2.1	2.0	2.0	2.0
N	80	42	38	5	167	91	423	1	424
30 + M									
	1.3	2.0	.7	.0	1.4	2.0	1.4	.0	1.4
N	3	2	3	-	8	2	18	-	18
TOTAL M									
	4.0	4.6	2.9	4.3	2.2	3.3	3.6	3.8	3.6
N	1,402	1,267	359	253	968	1,166	5,415	5	5,420
CURRENT AGE < 25									
AGE AT FIRST MARRIAGE									
< 15 M									
	3.0	.0	.0	.0	.0	.3	3.0	.0	3.0
N	1	-	-	-	-	-	1	-	1
15 - 17 M									
	1.8	1.7	1.7	2.3	.9	1.4	1.4	.0	1.4
N	12	15	3	3	29	16	78	-	78
18 - 19 M									
	1.3	1.3	.9	2.0	1.2	1.4	1.3	.0	1.3
N	35	20	24	7	61	42	189	-	189
20 - 21 M									
	.7	.9	.8	1.0	.8	.9	.8	.0	.8
N	51	19	12	3	86	48	219	-	219
22 - 24 M									
	.4	.6	.7	.0	.4	.6	.5	.0	.5
N	19	8	3	-	60	32	122	-	122
25 - 29 M									
	.0	.0	.0	.0	.0	.0	.0	.0	.0
N	-	-	-	-	-	-	-	-	-
30 + M									
	.0	.0	.0	.0	.0	.0	.0	.0	.0
N	-	-	-	-	-	-	-	-	-
TOTAL M									
	1.0	1.2	.9	1.8	.8	1.0	1.0	.0	1.0
N	118	62	42	13	236	138	609	-	609
CURRENT AGE 25 - 34									
AGE AT FIRST MARRIAGE									
< 15 M									
	3.0	4.5	.0	6.0	.0	5.0	4.2	.0	4.2
N	3	4	-	1	-	1	9	-	9
15 - 17 M									
	4.4	4.1	3.6	3.9	3.8	3.8	4.1	6.0	4.1
N	40	40	10	8	6	29	133	1	134
18 - 19 M									
	3.7	3.9	3.0	3.3	2.9	3.3	3.5	.0	3.5
N	109	93	29	18	42	84	375	-	375
20 - 21 M									
	3.3	3.2	2.9	2.8	2.7	3.1	3.1	.0	3.1
N	156	95	50	18	111	137	567	-	567
22 - 24 M									
	2.4	2.5	2.0	2.6	2.1	2.3	2.2	2.0	2.2
N	164	100	71	25	257	220	837	1	838
25 - 29 M									
	1.3	2.1	1.8	3.0	1.4	1.7	1.6	2.0	1.6
N	61	25	23	3	137	69	318	1	319
30 + M									
	1.0	.0	.0	.0	.3	.0	.4	.0	.4
N	2	1	1	-	3	-	7	-	7
TOTAL M									
	2.9	3.2	2.5	3.0	2.1	2.7	2.7	3.3	2.7
N	535	358	184	73	556	540	2,246	3	2,249

표 2.2.6E 취업유형, 초혼년령 및 연령별 기혼부인의 평균출산아수.(계속)

TABLE 2.2.6E (CONTINUED)
MEAN NUMBER OF CHILDREN EVER BORN TO ALL EVER-MARRIED WOMEN - BY PATTERN OF WORK,
AGE AT FIRST MARRIAGE AND CURRENT AGE.

CURRENT AGE 35 - 44	CURRENT AND BEFORE	CURRENT BUT NOT BEFORE	PATTERN OF WORK			NEVER	S-TOTAL	NOT STATED	TOTAL
			BEFORE AND AFTER BUT NOT CURRENT	AFTER BUT NOT CURRENT	ONLY-BEFORE				
AGE AT FIRST MARRIAGE									
< 15 M									
	6.5	6.1	4.3	3.5	.0	5.2	5.7	.0	5.7
N	14	24	4	4	-	10	56	-	56
15 - 17 M									
	5.6	5.7	4.2	5.8	5.5	5.0	5.5	.0	5.5
N	142	202	20	27	14	84	489	-	489
18 - 19 M									
	5.3	5.2	4.3	4.9	4.3	4.5	5.0	5.0	5.0
N	196	166	24	33	24	91	534	1	535
20 - 21 M									
	4.9	4.7	3.9	4.0	3.9	3.9	4.4	4.0	4.4
N	118	118	14	32	34	97	413	1	414
22 - 24 M									
	3.8	3.7	3.5	3.7	3.6	3.4	3.7	.0	3.7
N	95	59	23	15	30	79	290	-	290
25 - 29 M									
	3.1	3.4	2.9	.0	3.1	3.3	3.1	.0	3.1
N	18	16	14	1	28	19	96	-	96
30 + M									
	2.0	4.0	1.0	.0	2.0	1.0	1.9	.0	1.9
N	1	1	2	-	4	1	9	-	9
TOTAL M									
	5.1	5.1	3.8	4.6	3.9	4.3	4.7	4.5	4.7
N	574	585	101	112	134	381	1,887	2	1,889
CURRENT AGE 45 +									
AGE AT FIRST MARRIAGE									
< 15 M									
	6.2	7.3	5.3	7.0	.0	7.4	6.9	.0	6.9
N	16	31	3	5	-	7	62	-	62
15 - 17 M									
	6.3	6.3	5.2	6.2	4.8	6.4	6.2	.0	6.2
N	107	155	19	33	13	59	386	-	386
18 - 19 M									
	4.7	5.3	4.0	5.7	5.5	5.5	5.2	.0	5.2
N	41	50	6	11	12	26	146	-	146
20 - 21 M									
	3.7	4.6	4.5	4.3	5.4	3.7	4.4	.0	4.4
N	6	18	2	4	9	9	48	-	48
22 - 24 M									
	3.8	4.1	5.0	4.0	4.2	4.0	4.1	.0	4.1
N	4	7	1	1	5	2	20	-	20
25 - 29 M									
	4.0	3.0	1.0	5.0	3.5	4.3	3.7	.0	3.7
N	1	1	1	1	2	3	9	-	9
30 + M									
	.0	.0	.0	.0	2.0	3.0	2.5	.0	2.5
N	-	-	-	-	1	1	2	-	2
TOTAL M									
	5.8	6.0	4.8	5.9	5.0	5.9	5.8	.0	5.8
N	175	262	32	55	42	107	673	-	673

표 2.2.7A 교육정도, 거주지 및 초혼경과년수별 기혼부인의 평균출산아수.
 TABLE 2.2.7A MEAN NUMBER OF CHILDREN EVER BORN TO ALL EVER-MARRIED WOMEN - BY LEVEL OF EDUCATION, TYPE OF PLACE OF RESIDENCE AND YEARS SINCE FIRST MARRIAGE.

YEARS SINCE FIRST MARRIAGE T O T A L	TYPE OF PLACE OF RESIDENCE			TOTAL	YEARS SINCE FIRST MARRIAGE 10 - 19 YEARS	TYPE OF PLACE OF RESIDENCE			TOTAL
	CITY	TOWN	VILLAGE			CITY	TOWN	VILLAGE	
LEVEL OF EDUCATION NO SCHOOLING M	4.4	5.5	5.7	5.3	1,135	4.1	4.9	4.8	4.9
PRIMARY SCHOOL M	3.3	3.6	3.9	3.6	2,713	3.8	4.1	4.5	4.2
MIDDLE SCHOOL M	2.2	2.6	2.2	2.2	805	3.3	4.1	3.6	3.4
HIGH SCHOOL M	2.4	2.0	2.6	2.4	594	3.2	3.2	3.6	3.2
COLLEGE OR HIGHER M	2.2	2.0	2.7	2.3	165	2.8	3.0	3.0	2.6
SUB-TOTAL M	3.0	3.8	4.3	3.6	5,410	3.6	4.2	4.5	4.1
NOT STATED M	5.0	7.5	6	4.5	10	5.0	0	0	5.0
TOTAL M	3.0	3.8	4.3	3.6	5,420	3.6	4.2	4.5	4.1
LEVEL OF EDUCATION NO SCHOOLING M	2.5	1.8	2.0	2.5	82	4.9	6.4	6.4	6.0
PRIMARY SCHOOL M	2.0	2.0	2.0	2.0	1,103	3.4	5.6	5.8	5.3
MIDDLE SCHOOL M	1.7	1.7	1.6	1.7	376	4.8	5.5	4.7	4.6
HIGH SCHOOL M	1.5	1.7	1.6	1.6	383	4.2	3.0	5.1	4.4
COLLEGE OR HIGHER M	1.6	1.7	1.7	1.6	101	3.8	1.0	4.3	3.7
SUB-TOTAL M	1.8	1.9	1.9	1.8	2,219	4.8	5.9	6.1	5.5
NOT STATED M	0	0	0	0	0	5.0	0	7.5	6.7
TOTAL M	1.8	1.9	1.9	1.8	2,219	4.8	5.9	6.1	5.5

표 2.2.7B 교육정도, 종교 및 초혼경과년수별 기혼부인의 평균출산아수.
 TABLE 2.2.7B MEAN NUMBER OF CHILDREN EVER BORN TO ALL EVER-MARRIED WOMEN - BY LEVEL OF EDUCATION, RELIGION AND YEARS SINCE FIRST MARRIAGE.

YEARS SINCE FIRST MARRIAGE T O T A L	LEVEL OF EDUCATION	RELIGION				TOTAL
		NONE	BUDDHIST	PROTEST.	CATHOLIC	
10 - 19 YEARS	NO SCHOOLING M	5.4	5.3	5.1	5.8	5.4
	N	804	218	67	24	22
20 + YEARS	NO SCHOOLING M	3.5	3.8	3.6	3.4	4.0
	N	1,705	635	235	94	44
PRIMARY SCHOOL M	M	2.1	2.6	2.4	2.2	2.2
	N	448	236	88	26	5
MIDDLE SCHOOL M	M	2.2	2.9	2.3	2.3	3.0
	N	300	148	91	47	8
HIGH SCHOOL M	M	2.2	2.6	1.8	3.3	2.0
	N	72	36	44	12	1
COLLEGE OR HIGHER M	M	3.6	3.7	3.2	3.2	4.2
	N	3,329	1,273	525	203	80
NOT STATED M	M	7.0	6.3	5.0	0	0
	N	5	4	1	-	-
TOTAL M	M	3.6	3.7	3.2	3.2	4.2
	N	3,334	1,277	526	203	80
YEARS SINCE FIRST MARRIAGE < 10 YEARS	NO SCHOOLING M	2.5	2.4	2.0	3.0	0
	N	62	11	8	1	-
PRIMARY SCHOOL M	M	2.0	2.0	2.0	1.9	2.1
	N	766	190	100	35	12
MIDDLE SCHOOL M	M	1.6	1.9	1.6	1.8	2.0
	N	343	148	57	18	4
HIGH SCHOOL M	M	1.5	1.8	1.5	1.5	2.7
	N	200	72	53	35	3
COLLEGE OR HIGHER M	M	1.6	2.2	1.0	2.7	0
	N	50	20	25	6	-
SUB-TOTAL M	M	1.8	1.9	1.7	1.8	2.2
	N	1,421	441	243	95	19
NOT STATED M	M	0	0	0	0	0
	N	-	-	-	-	-
TOTAL M	M	1.8	1.9	1.7	1.8	2.2
	N	1,421	441	243	95	19

822

표 2.2.7B 교육정도, 종교 및 초혼경과년수별 기혼부인의 평균출산아수. (계속)
 TABLE 2.2.7B (CONTINUED)
 MEAN NUMBER OF CHILDREN EVER BORN TO ALL EVER-MARRIED WOMEN - BY LEVEL OF EDUCATION,
 RELIGION AND YEARS SINCE FIRST MARRIAGE.

YEARS SINCE FIRST MARRIAGE	LEVEL OF EDUCATION	RELIGION					TOTAL
		NONE	BUDDHIST	PROTEST.	CATHOLIC	OTHER	
10 - 19 YEARS	NO SCHOOLING M	4.7	4.4	4.7	4.8	4.3	4.6
	N	268	47	18	4	10	347
	PRIMARY SCHOOL M	4.2	4.1	4.4	3.9	3.9	4.2
	N	558	232	74	28	14	906
	MIDDLE SCHOOL M	3.4	3.4	3.5	2.7	3.0	3.4
	N	91	69	28	6	1	195
	HIGH SCHOOL M	3.1	3.6	2.9	2.9	2.7	3.2
	N	60	44	24	7	3	138
	COLLEGE OR HIGHER M	2.9	2.6	3.3	2.3	2.0	2.8
	N	14	7	8	3	1	33
SUB-TOTAL	M	4.2	3.9	3.9	3.6	3.8	4.1
	N	991	399	152	48	29	1,619
NOT STATED	M	.0	.0	5.0	.0	.0	5.0
	N	-	-	1	-	-	1
TOTAL	M	4.2	3.9	4.0	3.6	3.8	4.1
N	991	399	153	48	29	1,620	
20 + YEARS	NO SCHOOLING M	6.1	5.8	5.9	6.1	6.3	6.0
	N	474	160	41	19	12	706
	PRIMARY SCHOOL M	5.5	5.2	5.4	4.6	5.4	5.3
	N	381	213	61	31	18	704
	MIDDLE SCHOOL M	4.4	4.8	5.0	4.0	.0	4.6
	N	14	19	3	2	-	38
	HIGH SCHOOL M	4.4	4.3	4.0	6.4	4.0	4.4
	N	40	32	14	5	2	93
	COLLEGE OR HIGHER M	4.8	3.6	2.6	5.7	.0	3.7
	N	8	9	11	3	-	31
SUB-TOTAL	M	5.7	5.3	5.2	5.3	5.6	5.5
	N	917	433	130	60	32	1,572
NOT STATED	M	7.0	6.3	.0	.0	.0	6.7
	N	5	4	-	-	-	9
TOTAL	M	5.7	5.3	5.2	5.3	5.6	5.6
N	922	437	130	60	32	1,581	

표 2.2.7C 교육정도, 남편의직업 및 초혼경과년수별 기혼부인의 평균출산아수.
 TABLE 2.2.7C
 MEAN NUMBER OF CHILDREN EVER BORN TO ALL EVER-MARRIED WOMEN - BY LEVEL OF EDUCATION, HUSBAND'S
 OCCUPATION AND YEARS SINCE FIRST MARRIAGE.

YEARS SINCE FIRST MARRIAGE	LEVEL OF EDUCATION	HUSBAND'S OCCUPATION							S-TOTAL	M.S.	TOTAL
		NEVER WORKED	PROF. & MANAGER	CLERICAL	SALES & SERVICE	AGRICUL.	SKILLED MANUAL	UNSKILLED MANUAL			
< 10 YEARS	NO SCHOOLING M	3.9	4.4	3.6	4.4	5.7	4.8	5.0	5.3	5.0	5.3
	N	15	9	21	79	745	171	88	1,128	7	1,135
	PRIMARY SCHOOL M	2.8	3.9	4.0	3.4	4.0	3.1	3.5	3.6	3.4	3.6
	N	29	128	135	443	994	731	230	2,690	23	2,713
	MIDDLE SCHOOL M	1.8	2.7	2.2	2.2	2.6	2.0	2.7	2.2	2.3	2.2
	N	25	99	98	148	84	306	26	786	17	803
	HIGH SCHOOL M	1.5	2.6	2.2	2.3	3.4	2.2	2.7	2.4	2.8	2.4
	N	21	176	116	121	20	120	6	580	14	594
	COLLEGE OR HIGHER M	.3	2.1	2.2	2.4	4.3	2.8	1.5	2.2	3.5	2.3
	N	3	83	32	28	3	10	2	161	4	165
SUB-TOTAL	M	2.3	2.9	2.8	3.1	4.6	3.0	3.8	3.6	3.2	
	N	93	495	402	619	1,846	1,338	352	5,345	65	5,410
NOT STATED	M	.0	5.0	.0	5.0	8.0	5.0	5.0	6.5	.0	
	N	-	1	-	2	5	1	1	17	-	
TOTAL	M	2.3	2.9	2.8	3.1	4.6	3.0	3.8	3.6	3.2	
N	93	496	402	621	1,851	1,339	353	5,355	65	5,420	
> 10 YEARS	NO SCHOOLING M	.0	.0	2.7	2.2	2.4	2.8	2.3	2.5	.0	2.5
	N	-	-	3	9	39	20	11	82	-	82
	PRIMARY SCHOOL M	1.6	1.8	2.0	2.0	2.0	1.9	2.1	2.0	2.1	2.0
	N	13	30	44	182	364	367	96	1,096	7	1,103
	MIDDLE SCHOOL M	1.6	2.0	1.7	1.7	1.7	1.7	1.4	1.7	1.5	1.7
	N	20	57	69	103	55	240	15	559	11	570
	HIGH SCHOOL M	.8	1.7	1.6	1.4	2.5	1.4	1.5	1.6	1.9	1.6
	N	16	95	83	71	13	74	4	356	7	363
	COLLEGE OR HIGHER M	.3	1.6	1.6	1.9	2.0	1.7	.0	1.6	3.0	1.6
	N	3	59	18	16	1	3	-	102	1	101
SUB-TOTAL	M	1.3	1.8	1.7	1.8	2.0	1.8	2.0	1.8	1.8	
	N	52	241	217	381	472	704	126	2,193	26	2,219
NOT STATED	M	.0	.0	.0	.0	.0	.0	.0	.0	.0	
	N	-	-	-	-	-	-	-	-	-	
TOTAL	M	1.3	1.8	1.7	1.8	2.0	1.8	2.0	1.8	1.8	
N	52	241	217	381	472	704	126	2,193	26	2,219	

22

표 2.2.7C 교육정도, 남편의 직업 및 초혼경과년수별 기혼부인의 평균출신아수.(계속)
 TABLE 2.2.7C (CONTINUED)
 MEAN NUMBER OF CHILDREN EVER BORN TO ALL EVER-MARRIED WOMEN - BY LEVEL OF EDUCATION, HUSBAND'S OCCUPATION AND YEARS SINCE FIRST MARRIAGE.

YEARS SINCE FIRST MARRIAGE	LEVEL OF EDUCATION	HUSBAND'S OCCUPATION						S-TOTAL	N.S.	TOTAL		
		NEVER WORKED	PROF. & MANAGER	CLERICAL SERVICE	SALES & AGRICUL.	SKILLED MANUAL	UNSKILLED MANUAL					
10 - 19 YEARS	NO SCHOOLING	3.0	4.3	3.5	4.3	4.8	4.4	4.5	4.8	5.0	4.6	
	PRIMARY SCHOOL	3.8	3.6	4.3	3.8	4.5	4.0	4.2	4.2	3.7	4.2	
	MIDDLE SCHOOL	2.8	3.7	3.0	3.0	4.3	3.2	3.9	3.4	3.7	3.4	
	HIGH SCHOOL	3.8	3.3	3.1	3.5	4.0	2.6	-	3.2	3.0	3.2	
	COLLEGE OR HIGHER	-	2.9	2.5	2.6	3.0	3.3	3.0	2.8	3.0	2.8	
	SUB-TOTAL	3.4	3.5	3.6	3.7	4.6	3.8	4.2	4.1	3.6	4.1	
	NOT STATED	-	5.0	-	-	-	-	-	5.0	-	5.0	
	TOTAL	3.4	3.5	3.6	3.7	4.6	3.8	4.2	4.1	3.6	4.1	
	20 + YEARS	NO SCHOOLING	4.6	4.5	3.8	4.8	6.4	5.5	5.9	6.0	5.0	6.0
		PRIMARY SCHOOL	3.8	5.1	5.5	5.1	6.0	4.7	5.2	5.4	4.2	5.3
MIDDLE SCHOOL		2.0	3.9	4.2	5.1	5.2	4.6	6.5	4.6	-	4.6	
HIGH SCHOOL		4.0	4.2	4.3	3.9	5.2	4.7	5.0	4.4	4.7	4.4	
COLLEGE OR HIGHER		-	3.9	3.4	4.0	8.0	3.3	-	3.7	5.0	3.7	
SUB-TOTAL		4.1	4.6	4.8	4.9	6.2	4.9	5.5	5.6	4.5	5.5	
NOT STATED		-	-	-	5.0	8.0	5.0	5.0	6.7	-	6.7	
TOTAL		4.1	4.6	4.8	4.9	6.2	4.9	5.5	5.6	4.5	5.6	

표 2.2.7D 교육정도, 문화기구소유수 및 초혼경과년수별 기혼부인의 평균출신아수.
 TABLE 2.2.7D
 MEAN NUMBER OF CHILDREN EVER BORN TO ALL EVER-MARRIED WOMEN - BY LEVEL OF EDUCATION, NUMBER OF MODERN OBJECTS OWNED AND YEARS SINCE FIRST MARRIAGE.

YEARS SINCE FIRST MARRIAGE	LEVEL OF EDUCATION	NUMBER OF MODERN OBJECTS OWNED						S-TOTAL	N.S.	TOTAL		
		0	1	2	3	4	5				6+	
T O T A L	NO SCHOOLING	4.9	5.4	5.1	5.6	5.8	4.9	5.0	5.3	7.0	4.3	
	PRIMARY SCHOOL	3.4	3.3	3.2	3.6	4.0	4.0	4.4	3.6	2.5	3.6	
	MIDDLE SCHOOL	1.4	1.5	1.9	2.1	2.4	2.5	3.6	2.2	4.0	2.2	
	HIGH SCHOOL	3.0	1.5	1.8	2.2	2.5	2.4	3.0	2.4	-	2.4	
	COLLEGE OR HIGHER	-	1.5	3.0	1.6	1.7	2.2	2.5	2.3	-	2.3	
	SUB-TOTAL	4.0	3.8	3.3	3.6	3.8	3.3	3.5	3.6	4.0	3.6	
	NOT STATED	7.0	5.0	7.0	5.0	7.0	8.0	-	6.5	-	6.5	
	TOTAL	4.1	3.8	3.3	3.6	3.8	3.3	3.5	3.6	4.0	3.6	
	< 10 YEARS	NO SCHOOLING	2.0	2.5	2.3	2.7	2.5	2.0	2.0	2.5	-	2.5
		PRIMARY SCHOOL	1.9	1.8	1.9	1.9	2.3	2.3	2.4	2.0	2.0	2.0
MIDDLE SCHOOL		1.0	1.2	1.5	1.7	1.9	1.9	2.7	1.7	1.0	1.7	
HIGH SCHOOL		1.0	-	1.3	1.6	1.8	1.6	1.8	1.6	-	1.6	
COLLEGE OR HIGHER		-	1.5	1.4	1.2	1.4	1.9	1.8	1.6	-	1.6	
SUB-TOTAL		1.8	1.7	1.7	1.8	2.1	1.9	2.1	1.8	1.5	1.8	
NOT STATED		-	-	-	-	-	-	-	-	-	-	
TOTAL		1.8	1.7	1.7	1.8	2.1	1.9	2.1	1.8	1.5	1.8	

표 2.2.7D 교육정도, 남편의 교육정도 및 초혼경과년수별 기혼부인의 평균출산아수(계속)

TABLE 2.2.7D (CONTINUED)
MEAN NUMBER OF CHILDREN EVER BORN TO ALL EVER-MARRIED WOMEN - BY LEVEL OF EDUCATION, NUMBER OF MODERN OBJECTS OWNED AND YEARS SINCE FIRST MARRIAGE.

YEARS SINCE FIRST MARRIAGE	NUMBER OF MODERN OBJECTS OWNED						S-TOTAL	N.S.	TOTAL
	0	1	2	3	4	5			
10 - 19 YEARS									
LEVEL OF EDUCATION									
NO SCHOOLING M	4.5	4.9	4.6	4.4	4.7	4.5	5.5	4.6	0
N	37	76	68	80	52	12	2	347	-
PRIMARY SCHOOL M	4.5	3.8	4.1	4.3	4.3	4.1	4.0	4.2	3.0
N	33	92	212	197	197	76	35	905	1
MIDDLE SCHOOL M	2.3	2.6	3.7	3.3	3.4	3.3	3.7	3.4	7.0
N	3	11	28	45	48	27	32	194	1
HIGH SCHOOL M	7.0	2.7	2.4	3.1	3.3	3.4	3.3	3.2	-0
N	1	6	14	16	22	27	52	138	-
COLLEGE OR HIGHER M	-0	-0	2.0	3.0	2.0	2.7	2.9	2.8	-0
N	-	-	1	1	1	6	24	33	-
SUB-TOTAL M	4.4	4.1	4.1	4.2	4.1	3.8	3.5	4.1	5.0
N	74	185	343	402	320	146	145	1,617	2
NOT STATED M	-0	-0	-0	-0	5.0	-0	-0	5.0	-0
N	-	-	-	-	1	-	-	1	-
TOTAL M	4.4	4.1	4.1	4.2	4.1	3.8	3.5	4.1	5.0
N	74	185	343	402	321	148	145	1,618	2
YEARS SINCE FIRST MARRIAGE 20 + YEARS									
LEVEL OF EDUCATION									
NO SCHOOLING M	5.4	6.1	5.7	6.3	6.6	5.2	5.2	6.0	7.0
N	70	136	164	192	107	24	12	705	1
PRIMARY SCHOOL M	4.8	5.7	5.0	5.3	5.6	5.1	5.3	5.3	-0
N	24	71	134	193	154	65	63	704	-
MIDDLE SCHOOL M	-0	5.0	4.1	5.3	4.8	4.8	4.5	4.6	-0
N	-	1	7	4	6	5	15	38	-
HIGH SCHOOL M	-0	6.0	4.7	4.4	4.7	3.5	4.4	4.4	-0
N	-	1	11	26	12	11	32	93	-
COLLEGE OR HIGHER M	-0	-0	4.5	3.3	3.3	3.5	3.5	3.7	-0
N	-	-	8	3	3	4	13	31	-
SUB-TOTAL M	5.2	6.0	5.4	5.7	5.9	4.9	4.8	5.5	7.0
N	94	209	324	418	282	109	135	1,571	1
NOT STATED M	7.0	5.0	7.0	5.0	8.0	8.0	-0	6.7	-0
N	2	1	1	2	2	1	-	9	-
TOTAL M	5.3	6.0	5.4	5.7	5.9	4.9	4.8	5.6	7.0
N	96	210	325	420	284	110	135	1,580	1

표 2.2.7E 교육정도, 남편의 교육정도 및 초혼경과년수별 기혼부인의 평균출산아수(계속)

TABLE 2.2.7E
MEAN NUMBER OF CHILDREN EVER BORN TO ALL EVER-MARRIED WOMEN - BY LEVEL OF EDUCATION, PATTERN OF WORK AND YEARS SINCE FIRST MARRIAGE.

YEARS SINCE FIRST MARRIAGE	PATTERN OF WORK					S-TOTAL	N.S.	TOTAL
	CURRENT AND BEFORE	CURRENT BUT NOT BEFORE	BEFORE AND AFTER BUT NOT CURRENT	AFTER BUT NOT CURRENT	ONLY BEFORE			
TOTAL								
LEVEL OF EDUCATION								
NO SCHOOLING M	5.3	5.7	4.4	5.6	4.1	5.0	5.3	5.0
N	419	428	49	48	53	137	1,134	1
PRIMARY SCHOOL M	3.8	4.2	3.3	4.3	2.3	3.5	3.6	6.0
N	734	661	164	136	413	604	2,712	1
MIDDLE SCHOOL M	2.2	2.8	2.2	3.3	1.8	2.3	2.2	3.0
N	121	106	71	35	239	229	801	2
HIGH SCHOOL M	2.4	3.1	2.1	3.4	2.0	2.6	2.4	2.0
N	86	54	56	24	269	164	593	1
COLLEGE OR HIGHER M	2.0	3.1	2.4	3.0	2.0	2.4	2.3	-0
N	41	13	19	7	53	32	165	-
SUB-TOTAL M	4.0	4.5	2.9	4.3	2.2	3.3	3.6	3.8
N	1,401	1,262	359	250	967	1,166	5,405	5
NOT STATED M	11.0	6.0	-0	6.3	5.0	-0	6.5	-0
N	1	5	-	3	1	-	10	-
TOTAL M	4.0	4.6	2.9	4.3	2.2	3.3	3.6	3.8
N	1,402	1,267	359	253	968	1,166	5,415	5
YEARS SINCE FIRST MARRIAGE < 10 YEARS								
LEVEL OF EDUCATION								
NO SCHOOLING M	2.6	2.2	2.6	3.0	2.1	2.6	2.5	-0
N	26	17	9	1	12	17	82	-
PRIMARY SCHOOL M	2.1	2.3	1.9	2.7	1.7	2.0	2.0	-0
N	274	153	84	26	319	247	1,103	-
MIDDLE SCHOOL M	1.6	1.6	1.7	2.3	1.6	1.9	1.7	2.0
N	86	50	51	18	210	154	569	1
HIGH SCHOOL M	1.7	1.5	1.5	1.7	1.5	1.6	1.6	2.0
N	47	17	33	10	166	89	362	1
COLLEGE OR HIGHER M	1.3	2.2	1.5	2.0	1.7	1.8	1.6	-0
N	25	6	6	2	40	22	101	-
SUB-TOTAL M	1.9	2.1	1.8	2.4	1.6	1.9	1.8	2.0
N	458	243	183	57	747	529	2,217	2
NOT STATED M	-0	-0	-0	-0	-0	-0	-0	-0
N	-	-	-	-	-	-	-	-
TOTAL M	1.9	2.1	1.8	2.4	1.6	1.9	1.8	2.0
N	458	243	183	57	747	529	2,217	2

표 2.2.7E 교육정도, 취업유형 및 초혼경과년수별 기혼부인의 평균출산아수(계속)

TABLE 2.2.7E (CONTINUED)
MEAN NUMBER OF CHILDREN EVER BORN TO ALL EVER-MARRIED WOMEN - BY LEVEL OF EDUCATION, PATTERN OF WORK AND YEARS SINCE FIRST MARRIAGE.

YEARS SINCE FIRST MARRIAGE	LEVEL OF EDUCATION	PATTERN OF WORK						S-TOTAL	N.S.	TOTAL
		CURRENT AND BEFORE	CURRENT BUT NOT BEFORE	BEFORE AND AFTER BUT NOT CURRENT	AFTER BUT NOT CURRENT	ONLY BEFORE	NEVER			
10 - 19 YEARS	NO SCHOOLING M	4.8	4.8	4.4	4.3	4.0	4.1	4.6	-	4.6
		153	104	13	13	23	39	347		347
	PRIMARY SCHOOL M	4.4	4.1	4.0	4.0	3.8	4.1	4.2	6.0	4.2
		284	261	42	45	61	212	905	1	906
	MIDDLE SCHOOL M	3.6	3.6	3.2	3.8	3.6	3.0	3.4	4.0	3.4
		32	46	17	12	26	61	194	1	195
	HIGH SCHOOL M	2.8	3.6	3.3	4.0	3.0	3.3	3.2	-	3.2
		26	13	17	6	27	49	138		138
	COLLEGE OR HIGHER M	2.4	3.0	2.6	3.3	2.6	3.4	2.8	-	2.8
		7	2	7	3	7	7	33		33
SUB-TOTAL M	4.4	4.2	3.7	4.0	3.6	3.8	4.1	5.0	4.1	
	502	426	98	79	144	368	1,617	2	1,619	
NOT STATED M	-	-	-	-	5.0	-	5.0	-	5.0	
	-	-	-	-	1	-	1	-	1	
TOTAL M	4.4	4.2	3.7	4.0	3.6	3.8	4.1	5.0	4.1	
	502	426	98	79	145	368	1,619	2	1,620	
20 + YEARS	NO SCHOOLING M	5.9	6.3	5.0	6.1	5.5	6.0	6.0	5.0	6.0
		240	307	25	34	18	81	705	1	706
	PRIMARY SCHOOL M	5.7	5.5	4.3	5.1	5.2	5.1	5.3	-	5.3
		176	247	38	65	33	145	704		704
	MIDDLE SCHOOL M	5.0	5.1	4.0	5.4	4.7	4.1	4.6	-	4.6
		3	10	3	5	3	14	38		38
	HIGH SCHOOL M	4.3	3.9	2.7	5.0	4.9	4.7	4.4	-	4.4
		13	24	5	8	16	26	93		93
	COLLEGE OR HIGHER M	3.8	4.2	3.0	3.5	3.7	4.7	3.7	-	3.7
		9	5	6	2	6	3	31		31
SUB-TOTAL M	5.7	5.8	4.3	5.4	5.0	5.3	5.5	5.0	5.5	
	441	593	78	114	76	269	1,571	1	1,572	
NOT STATED M	11.0	6.0	-	6.3	-	-	6.7	-	6.7	
	1	5	-	3	-	-	9		9	
TOTAL M	5.7	5.8	4.3	5.4	5.0	5.3	5.6	5.0	5.6	
	442	598	78	117	76	269	1,580	1	1,581	

표 2.2.7F 교육정도, 취업유형 및 초혼경과년수별 기혼부인의 평균출산아수

TABLE 2.2.7F
MEAN NUMBER OF CHILDREN EVER BORN TO ALL EVER-MARRIED WOMEN - BY LEVEL OF EDUCATION, LITERACY AND YEARS SINCE FIRST MARRIAGE.

YEARS SINCE FIRST MARRIAGE	LEVEL OF EDUCATION	LITERATE		ILLITERATE		S-TOTAL	N.S.	TOTAL
		LITERATE	ILLITERATE	LITERATE	ILLITERATE			
10 - 19 YEARS	NO SCHOOLING M	4.9	4.0	4.7	4.0	4.0	-	4.0
		825	237	110	237	347		347
	PRIMARY SCHOOL M	4.6	4.1	4.1	4.0	4.0	5.0	4.2
		166	66	88	66	904	1	905
	MIDDLE SCHOOL M	4.2	3.4	3.4	3.4	3.4	-	3.4
		802	195	195	195	195		195
	HIGH SCHOOL M	3.4	3.2	3.2	3.2	3.2	-	3.2
		594	138	138	138	138		138
	COLLEGE OR HIGHER M	2.2	2.8	2.8	2.8	2.8	-	2.8
		164	33	33	33	33		33
SUB-TOTAL M	4.6	4.1	4.1	4.0	4.0	5.0	4.1	
	4,415	933	1,314	933	1,617	2	1,619	
NOT STATED M	6.0	-	5.0	-	5.0	-	5.0	
	8	-	1	-	1	-	1	
TOTAL M	4.6	4.1	4.1	4.0	4.0	5.0	4.1	
	4,423	933	1,315	933	1,618		1,620	
< 10 YEARS	NO SCHOOLING M	2.3	2.5	2.5	2.5	2.5	-	2.5
		31	51	82	82	82		82
	PRIMARY SCHOOL M	2.0	2.0	2.0	2.0	2.0	-	2.0
		1,075	28	1,103	1,103	1,103		1,103
	MIDDLE SCHOOL M	1.7	1.7	1.7	1.7	1.7	-	1.7
		570	5	570	570	570		570
	HIGH SCHOOL M	1.6	1.6	1.6	1.6	1.6	-	1.6
		365	5	363	363	363		363
	COLLEGE OR HIGHER M	1.0	1.0	1.0	1.0	1.0	-	1.0
		101	5	101	101	101		101
SUB-TOTAL M	1.6	1.6	1.6	1.6	1.6	-	1.6	
	2,140	79	2,219	2,219	2,219		2,219	
NOT STATED M	-	-	-	-	-	-	-	
	-	-	-	-	-	-	-	
TOTAL M	1.6	1.6	1.6	1.6	1.6	-	1.6	
	2,140	79	2,219	2,219	2,219		2,219	
20 + YEARS	NO SCHOOLING M	5.0	5.0	5.0	5.0	5.0	-	5.0
		169	169	169	169	169		169
	PRIMARY SCHOOL M	5.3	5.3	5.3	5.3	5.3	-	5.3
		632	632	632	632	632		632
	MIDDLE SCHOOL M	4.9	4.9	4.9	4.9	4.9	-	4.9
		37	37	37	37	37		37
	HIGH SCHOOL M	4.5	4.5	4.5	4.5	4.5	-	4.5
		93	93	93	93	93		93
	COLLEGE OR HIGHER M	3.6	3.6	3.6	3.6	3.6	-	3.6
		30	30	30	30	30		30
SUB-TOTAL M	5.2	5.2	5.2	5.2	5.2	-	5.2	
	961	961	961	961	961		961	
NOT STATED M	6.7	6.7	6.7	6.7	6.7	-	6.7	
	9	9	9	9	9		9	
TOTAL M	5.2	5.2	5.2	5.2	5.2	-	5.2	
	968	968	968	968	968		968	

표 2.2.7G 교육정도, 남편의 교육정도 및 초혼경과년수별 기혼부인의 평균출산아수.
 TABLE 2.2.7G MEAN NUMBER OF CHILDREN EVER BORN TO ALL EVER-MARRIED WOMEN - BY LEVEL OF EDUCATION, HUSBAND'S EDUCATION AND YEARS SINCE FIRST MARRIAGE.

YEARS SINCE FIRST MARRIAGE	LEVEL OF EDUCATION	NO. SCHOOLING	HUSBAND'S EDUCATION				S-TOTAL	N.S.	TOTAL
			PRIMARY SCHOOL	MIDDLE SCHOOL	HIGH SCHOOL	COLLEGE OR HIGHER			
Y E A R S S I N C E F I R S T M A R R I A G E T O T A L									
	NO SCHOOLING	5.8	5.2	4.8	4.5	4.1	5.3	6.5	5.3
	N	467	503	66	75	22	1,133	2	1,135
	PRIMARY SCHOOL	4.8	3.7	2.8	3.7	4.0	3.6	4.0	3.6
	N	108	1,225	576	641	158	2,708	5	2,713
	MIDDLE SCHOOL	2.5	2.7	2.0	2.1	2.8	2.2	1.8	2.2
	N	4	41	173	426	155	799	4	803
	HIGH SCHOOL	.0	3.5	1.5	2.3	2.5	2.4	3.5	2.4
	N	-	14	21	236	321	592	2	594
	COLLEGE OR HIGHER	8.0	.0	2.0	2.1	2.2	2.3	.0	2.3
	N	1	-	1	8	155	165	-	165
	SUB-TOTAL	5.6	4.1	2.8	3.0	2.8	3.6	3.6	3.6
	N	580	1,783	837	1,386	811	5,397	13	5,410
	NOT STATED	7.0	6.8	5.0	5.0	.0	6.5	.0	6.5
	N	4	4	1	1	-	10	-	10
	TOTAL	5.6	4.1	2.8	3.0	2.8	3.6	3.6	3.6
	N	584	1,787	838	1,387	811	5,407	13	5,420
Y E A R S S I N C E F I R S T M A R R I A G E < 10 Y E A R S									
	NO SCHOOLING	2.4	2.4	3.0	2.3	1.0	2.5	.0	2.5
	N	22	45	7	7	1	82	-	82
	PRIMARY SCHOOL	2.4	2.0	1.9	2.1	1.9	2.0	3.0	2.0
	N	23	485	345	227	21	1,101	2	1,103
	MIDDLE SCHOOL	1.0	1.7	1.7	1.6	1.9	1.7	1.3	1.7
	N	2	24	148	315	78	567	3	570
	HIGH SCHOOL	.0	1.8	1.1	1.5	1.7	1.6	.0	1.6
	N	-	5	17	161	180	363	-	363
	COLLEGE OR HIGHER	.0	.0	2.0	2.0	1.6	1.6	.0	1.6
	N	-	-	1	5	95	101	-	101
	SUB-TOTAL	2.3	2.0	1.8	1.8	1.7	1.8	2.0	1.8
	N	47	359	518	715	375	2,214	5	2,219
	NOT STATED	.0	.0	.0	.0	.0	.0	.0	.0
	N	-	-	-	-	-	-	-	-
	TOTAL	2.3	2.0	1.8	1.8	1.7	1.8	2.0	1.8
	N	47	359	518	715	375	2,214	5	2,219

표 2.2.7G 교육정도, 남편의 교육정도 및 초혼경과년수별 기혼부인의 평균출산아수. (계속)
 TABLE 2.2.7G (CONTINUED) MEAN NUMBER OF CHILDREN EVER BORN TO ALL EVER-MARRIED WOMEN - BY LEVEL OF EDUCATION, HUSBAND'S EDUCATION AND YEARS SINCE FIRST MARRIAGE.

YEARS SINCE FIRST MARRIAGE	LEVEL OF EDUCATION	NO. SCHOOLING	HUSBAND'S EDUCATION				S-TOTAL	N.S.	TOTAL
			PRIMARY SCHOOL	MIDDLE SCHOOL	HIGH SCHOOL	COLLEGE OR HIGHER			
10 - 19 Y E A R S									
	NO SCHOOLING	4.8	4.5	4.7	4.5	3.3	4.6	.0	4.6
	N	101	170	43	29	4	347	-	347
	PRIMARY SCHOOL	4.6	4.4	3.9	4.0	3.4	4.2	3.5	4.2
	N	31	406	175	245	47	904	2	906
	MIDDLE SCHOOL	4.0	3.7	3.4	3.3	3.6	3.4	3.0	3.4
	N	1	13	21	96	63	194	1	195
	HIGH SCHOOL	.0	2.0	3.0	3.3	3.2	3.2	3.0	3.2
	N	-	2	3	39	93	137	1	138
	COLLEGE OR HIGHER	.0	.0	.0	1.0	2.9	2.8	.0	2.8
	N	-	-	-	1	32	33	-	33
	SUB-TOTAL	4.8	4.4	4.0	3.8	3.3	4.1	3.3	4.1
	N	133	591	242	410	239	1,615	4	1,619
	NOT STATED	.0	.0	.0	5.0	.0	5.0	.0	5.0
	N	-	-	-	1	-	1	-	1
	TOTAL	4.8	4.4	4.0	3.8	3.3	4.1	3.3	4.1
	N	133	591	242	411	239	1,616	4	1,620
Y E A R S S I N C E F I R S T M A R R I A G E 20 + Y E A R S									
	NO SCHOOLING	6.3	5.9	6.0	5.0	4.5	6.0	6.5	6.0
	N	344	288	16	39	17	704	2	706
	PRIMARY SCHOOL	6.0	5.4	5.2	5.3	4.8	5.3	7.0	5.3
	N	54	334	56	169	90	703	1	704
	MIDDLE SCHOOL	4.0	5.5	5.5	4.6	4.2	4.6	.0	4.6
	N	1	4	4	15	14	38	-	38
	HIGH SCHOOL	.0	5.1	5.0	4.7	4.0	4.4	4.0	4.4
	N	-	7	1	36	48	92	1	93
	COLLEGE OR HIGHER	8.0	.0	.0	3.0	3.6	3.7	.0	3.7
	N	1	-	-	2	28	31	-	31
	SUB-TOTAL	6.3	5.7	5.4	5.1	4.4	5.5	6.0	5.5
	N	400	633	77	261	197	1,568	4	1,572
	NOT STATED	7.0	6.8	5.0	.0	.0	6.7	.0	6.7
	N	4	4	1	-	-	9	-	9
	TOTAL	6.3	5.7	5.3	5.1	4.4	5.6	6.0	5.6
	N	404	637	78	261	197	1,577	4	1,581

표 2.2.7H 교육정도, 최근의 직업 및 초혼경과연수별 기혼부인의 평균출산아수.
 TABLE 2.2.7H MEAN NUMBER OF CHILDREN EVER BORN TO ALL EVER-MARRIED WOMEN - BY LEVEL OF EDUCATION, MOST RECENT OCCUPATION AND YEARS SINCE FIRST MARRIAGE.

YEARS SINCE FIRST MARRIAGE	LEVEL OF EDUCATION	MOST RECENT OCCUPATION				S/UN MANUAL	S-TOTAL	N.S.	TOTAL
		DID NOT WORK	PROF. & CLERICAL	SALES & SERVICE	AGRICUL.				
TOTAL		2.8	2.0	3.4	4.8	3.3	3.6	4.5	3.6
YEARS SINCE FIRST MARRIAGE < 10 YEARS		2.4	1.0	2.3	2.5	2.8	2.5	0.0	2.5
LEVEL OF EDUCATION NO SCHOOLING		2.4	0.0	2.3	2.5	2.8	2.5	0.0	2.5
PRIMARY SCHOOL		1.8	1.0	2.2	2.2	1.9	2.0	0.0	2.0
MIDDLE SCHOOL		1.7	0.7	1.8	1.8	1.4	1.7	0.0	1.7
HIGH SCHOOL		1.6	1.5	1.5	2.3	1.5	1.6	0.0	1.6
COLLEGE OR HIGHER		1.7	1.4	2.0	0.0	2.0	1.6	0.0	1.6
SUB-TOTAL		1.7	1.4	1.9	2.2	1.7	1.8	0.0	1.8
NOT STATED		0.0	0.0	0.0	0.0	0.0	0.0	0.0	0.0
TOTAL		1.7	1.4	1.9	2.2	1.7	1.8	0.0	1.8
YEARS SINCE FIRST MARRIAGE 10 - 19 YEARS		4.0	0.0	4.2	4.9	4.0	4.6	0.0	4.6
LEVEL OF EDUCATION NO SCHOOLING		4.0	0.0	4.2	4.9	4.0	4.6	0.0	4.6
PRIMARY SCHOOL		4.0	4.0	3.7	4.6	3.8	4.2	6.0	4.2
MIDDLE SCHOOL		3.2	3.0	3.4	4.3	2.7	3.4	0.0	3.4
HIGH SCHOOL		3.2	2.6	3.1	4.0	3.7	3.2	0.0	3.2
COLLEGE OR HIGHER		3.0	2.7	3.0	0.0	2.0	2.6	0.0	2.6
SUB-TOTAL		3.7	2.7	3.7	4.7	3.7	4.1	6.0	4.1
NOT STATED		5.0	0.0	0.0	0.0	0.0	5.0	0.0	5.0
TOTAL		3.7	2.7	3.7	4.7	3.7	4.1	6.0	4.1
YEARS SINCE FIRST MARRIAGE 20+ YEARS		5.9	6.0	5.0	6.4	4.8	6.0	0.0	6.0
LEVEL OF EDUCATION NO SCHOOLING		5.9	6.0	5.0	6.4	4.8	6.0	0.0	6.0
PRIMARY SCHOOL		5.1	7.5	4.7	6.1	4.6	5.3	3.0	5.3
MIDDLE SCHOOL		4.2	3.0	4.8	5.5	5.5	4.6	0.0	4.6
HIGH SCHOOL		4.8	1.9	3.9	6.0	4.9	4.4	0.0	4.4
COLLEGE OR HIGHER		4.0	2.4	3.8	7.0	5.0	3.7	0.0	3.7
SUB-TOTAL		5.2	2.9	4.7	6.3	4.7	5.5	3.0	5.5
NOT STATED		0.0	0.0	5.4	8.7	7.0	6.7	0.0	6.7
TOTAL		5.2	2.9	4.7	6.3	4.7	5.6	3.0	5.6

표 2.2.7H 교육정도, 최근의 직업 및 초혼경과연수별 기혼부인의 평균출산아수.(계속)
 TABLE 2.2.7H (CONTINUED) MEAN NUMBER OF CHILDREN EVER BORN TO ALL EVER-MARRIED WOMEN - BY LEVEL OF EDUCATION, MOST RECENT OCCUPATION AND YEARS SINCE FIRST MARRIAGE.

YEARS SINCE FIRST MARRIAGE	LEVEL OF EDUCATION	MOST RECENT OCCUPATION				S/UN MANUAL	S-TOTAL	N.S.	TOTAL
		DID NOT WORK	PROF. & CLERICAL	SALES & SERVICE	AGRICUL.				
TOTAL		2.8	2.0	3.4	4.8	3.3	3.6	4.5	3.6
YEARS SINCE FIRST MARRIAGE < 10 YEARS		2.4	1.0	2.3	2.5	2.8	2.5	0.0	2.5
LEVEL OF EDUCATION NO SCHOOLING		2.4	0.0	2.3	2.5	2.8	2.5	0.0	2.5
PRIMARY SCHOOL		1.8	1.0	2.2	2.2	1.9	2.0	0.0	2.0
MIDDLE SCHOOL		1.7	0.7	1.8	1.8	1.4	1.7	0.0	1.7
HIGH SCHOOL		1.6	1.5	1.5	2.3	1.5	1.6	0.0	1.6
COLLEGE OR HIGHER		1.7	1.4	2.0	0.0	2.0	1.6	0.0	1.6
SUB-TOTAL		1.7	1.4	1.9	2.2	1.7	1.8	0.0	1.8
NOT STATED		0.0	0.0	0.0	0.0	0.0	0.0	0.0	0.0
TOTAL		1.7	1.4	1.9	2.2	1.7	1.8	0.0	1.8
YEARS SINCE FIRST MARRIAGE 10 - 19 YEARS		4.0	0.0	4.2	4.9	4.0	4.6	0.0	4.6
LEVEL OF EDUCATION NO SCHOOLING		4.0	0.0	4.2	4.9	4.0	4.6	0.0	4.6
PRIMARY SCHOOL		4.0	4.0	3.7	4.6	3.8	4.2	6.0	4.2
MIDDLE SCHOOL		3.2	3.0	3.4	4.3	2.7	3.4	0.0	3.4
HIGH SCHOOL		3.2	2.6	3.1	4.0	3.7	3.2	0.0	3.2
COLLEGE OR HIGHER		3.0	2.7	3.0	0.0	2.0	2.6	0.0	2.6
SUB-TOTAL		3.7	2.7	3.7	4.7	3.7	4.1	6.0	4.1
NOT STATED		5.0	0.0	0.0	0.0	0.0	5.0	0.0	5.0
TOTAL		3.7	2.7	3.7	4.7	3.7	4.1	6.0	4.1
YEARS SINCE FIRST MARRIAGE 20+ YEARS		5.9	6.0	5.0	6.4	4.8	6.0	0.0	6.0
LEVEL OF EDUCATION NO SCHOOLING		5.9	6.0	5.0	6.4	4.8	6.0	0.0	6.0
PRIMARY SCHOOL		5.1	7.5	4.7	6.1	4.6	5.3	3.0	5.3
MIDDLE SCHOOL		4.2	3.0	4.8	5.5	5.5	4.6	0.0	4.6
HIGH SCHOOL		4.8	1.9	3.9	6.0	4.9	4.4	0.0	4.4
COLLEGE OR HIGHER		4.0	2.4	3.8	7.0	5.0	3.7	0.0	3.7
SUB-TOTAL		5.2	2.9	4.7	6.3	4.7	5.5	3.0	5.5
NOT STATED		0.0	0.0	5.4	8.7	7.0	6.7	0.0	6.7
TOTAL		5.2	2.9	4.7	6.3	4.7	5.6	3.0	5.6

표 2.2.7J 거주지, 종교 및 초혼경과년수별 기혼부인의 평균출산아수.
TABLE 2.2.7J MEAN NUMBER OF CHILDREN EVER BORN TO ALL EVER-MARRIED WOMEN - BY TYPE OF PLACE OF RESIDENCE, RELIGION AND YEARS SINCE FIRST MARRIAGE.

YEARS SINCE FIRST MARRIAGE T O T A L	TYPE OF PLACE OF RESIDENCE		RELIGION				TOTAL
			NONE	BUDDHIST	PROTEST.	CATHOLIC	
TOTAL	CITY	M	2.9	3.3	2.9	2.9	3.0
		N	1,596	745	321	131	41
	TOWN	M	3.9	4.0	3.0	3.7	3.8
		N	231	123	37	14	5
	VILLAGE	M	4.4	4.4	3.9	3.9	5.2
		N	1,507	409	168	58	34
	M	3.6	3.7	3.2	3.2	4.2	
	N	3,334	1,277	526	263	80	3.6 5,420
YEARS SINCE FIRST MARRIAGE < 10 YEARS	CITY	M	1.8	1.9	1.7	1.9	2.3
		N	864	285	158	68	15
	TOWN	M	1.9	2.0	1.6	2.0	2.0
		N	90	44	19	6	1
	VILLAGE	M	1.9	2.1	1.8	1.5	1.3
		N	467	112	66	21	3
	M	1.8	1.9	1.7	1.8	2.2	
	N	1,421	441	243	95	19	1.8 2,219
YEARS SINCE FIRST MARRIAGE 10 - 19 YEARS	CITY	M	3.6	3.6	3.6	3.4	3.4
		N	411	237	92	27	13
	TOWN	M	4.2	4.4	4.3	4.3	4.0
		N	73	36	12	4	3
	VILLAGE	M	4.6	4.4	4.6	3.8	4.2
		N	507	126	49	17	13
	M	4.2	3.9	4.0	3.6	3.8	
	N	991	399	153	48	29	4.1 1,620
YEARS SINCE FIRST MARRIAGE 20 + YEARS	CITY	M	4.8	4.8	4.6	4.6	4.5
		N	321	223	71	36	13
	TOWN	M	6.2	5.7	4.8	5.8	5.0
		N	68	43	6	4	1
	VILLAGE	M	6.3	5.8	5.0	6.4	6.5
		N	533	171	53	20	18
	M	5.7	5.3	5.2	5.3	5.6	
	N	922	437	130	60	32	5.6 1,591

표 2.2.7K 거주지, 남편의 직업 및 초혼경과년수별 기혼부인의 평균출산아수.
TABLE 2.2.7K MEAN NUMBER OF CHILDREN EVER BORN TO ALL EVER-MARRIED WOMEN - BY TYPE OF PLACE OF RESIDENCE, HUSBAND'S OCCUPATION AND YEARS SINCE FIRST MARRIAGE.

YEARS SINCE FIRST MARRIAGE T O T A L	TYPE OF PLACE OF RESIDENCE		HUSBAND'S OCCUPATION					S-TOTAL	N.S.	TOTAL		
			NEVER WORKED	PROF. & MANAGER	CLERICAL	SALES & SERVICE	AGRICULT.				SKILLED MANUAL	UNSKILLED MANUAL
TOTAL	CITY	M	2.4	2.7	2.8	3.0	4.1	2.8	3.8	3.0	3.1	3.0
		N	65	354	311	631	168	1,013	243	2,785	49	2,834
	TOWN	M	2.3	3.8	2.4	3.8	4.4	3.4	4.0	3.8	2.5	3.8
		N	8	39	21	54	164	89	31	406	4	410
	VILLAGE	M	2.2	3.2	3.4	3.2	4.7	3.6	3.7	4.3	3.8	4.3
		N	20	103	70	136	1,519	237	79	2,164	12	2,176
	M	2.3	2.9	2.8	3.1	4.6	3.0	3.8	3.6	3.2	3.6	
	N	93	496	402	821	1,851	1,339	353	5,355	65	5,420	
YEARS SINCE FIRST MARRIAGE < 10 YEARS	CITY	M	1.3	1.7	1.7	1.8	2.1	1.8	2.0	1.8	1.9	1.8
		N	35	183	167	294	42	565	83	1,369	21	1,390
	TOWN	M	.8	2.3	1.5	2.0	2.0	1.8	2.2	1.9	1.0	1.9
		N	6	12	15	21	51	43	10	158	2	160
	VILLAGE	M	1.3	1.7	1.9	1.6	2.0	1.7	2.0	1.9	2.0	1.9
		N	11	46	35	66	379	96	33	665	3	669
	M	1.3	1.8	1.7	1.8	2.0	1.8	2.0	1.8	1.8	1.8	
	N	92	241	217	381	472	704	126	2,193	26	2,219	
YEARS SINCE FIRST MARRIAGE 10 - 19 YEARS	CITY	M	3.4	3.4	3.3	3.6	4.2	3.6	4.0	3.6	3.4	3.6
		N	18	102	72	200	37	254	80	763	17	780
	TOWN	M	.0	3.8	4.3	3.9	4.3	4.2	4.8	4.2	4.0	4.2
		N	-	16	3	17	46	28	17	127	1	128
	VILLAGE	M	3.3	3.8	4.3	4.0	4.7	4.4	4.6	4.5	5.0	4.5
		N	4	26	22	31	518	78	31	710	2	712
	M	3.4	3.5	3.6	3.7	4.6	3.8	4.2	4.1	3.6	4.1	
	N	22	144	97	248	601	360	128	1,600	20	1,620	
YEARS SINCE FIRST MARRIAGE 20 + YEARS	CITY	M	4.0	4.3	4.6	4.7	4.9	4.7	5.6	4.8	4.7	4.8
		N	12	69	72	137	89	194	80	653	11	664
	TOWN	M	6.5	5.5	4.7	5.9	6.2	5.7	5.0	5.9	4.0	5.9
		N	2	11	3	16	67	18	4	121	1	122
	VILLAGE	M	3.2	5.1	5.8	5.1	6.4	5.4	5.5	6.2	4.3	6.2
		N	5	31	13	39	622	63	15	788	7	795
	M	4.1	4.6	4.8	4.9	6.2	4.9	5.5	5.6	4.5	5.6	
	N	19	111	88	192	778	275	99	1,562	19	1,581	

표 2.2.7L 거주지, 취업유형 및 초혼경과년수별 기혼부인의 평균출산아수.

TABLE 2.2.7L MEAN NUMBER OF CHILDREN EVER BORN TO ALL EVER-MARRIED WOMEN - BY TYPE OF PLACE OF RESIDENCE, PATTERN OF WORK AND YEARS SINCE FIRST MARRIAGE.

YEARS SINCE FIRST MARRIAGE T O T A L	TYPE OF PLACE OF RESIDENCE		PATTERN OF WORK					S-TOTAL	N.S.	TOTAL		
			CURRENT AND BEFORE	CURRENT BUT NOT BEFORE	BEFORE AND AFTER BUT NOT CURRENT	AFTER BUT NOT CURRENT	ONLY BEFORE				NEVER	
TYPE OF PLACE OF RESIDENCE	CITY	M	3.0	3.7	2.9	4.2	2.3	3.1	3.0	3.0		
		N	504	415	281	173	710	749	2,832	2	2,834	
TOWN	M	4.0	4.5	3.3	4.8	2.3	2.9	3.8	-	3.8		
	N	96	103	24	17	65	105	410	-	410		
VILLAGE	M	4.6	5.1	2.6	4.4	1.9	3.6	4.3	4.3	4.3		
	N	802	749	54	63	193	312	2,173	3	2,176		
SUB-TOTAL	M	4.0	4.6	2.9	4.3	2.2	3.3	3.6	3.8	3.6		
	N	1,402	1,267	359	253	968	1,166	5,415	5	5,420		
YEARS SINCE FIRST MARRIAGE < 10 YEARS	TYPE OF PLACE OF RESIDENCE	CITY	M	1.8	1.9	1.8	2.4	1.7	1.9	1.8	2.0	1.8
		N	220	96	137	42	535	359	1,389	1	1,390	
TOWN	M	1.9	2.1	1.9	2.7	1.6	2.1	1.9	-	1.9		
	N	34	22	15	3	51	35	160	-	160		
VILLAGE	M	2.1	2.2	1.5	2.4	1.5	1.9	1.9	2.0	1.9		
	N	204	125	31	12	161	135	668	1	669		
SUB-TOTAL	M	1.9	2.1	1.8	2.4	1.6	1.9	1.8	2.0	1.8		
	N	458	243	183	57	747	529	2,217	2	2,219		
YEARS SINCE FIRST MARRIAGE 10 - 19 YEARS	TYPE OF PLACE OF RESIDENCE	CITY	M	3.6	3.5	3.6	4.0	3.6	3.5	3.6	4.0	3.6
		N	165	132	81	53	119	229	779	1	780	
TOWN	M	4.2	4.1	5.6	3.3	4.1	4.3	4.2	-	4.2		
	N	33	39	5	3	7	41	128	-	128		
VILLAGE	M	4.8	4.6	3.5	4.0	3.5	4.1	4.5	6.0	4.5		
	N	304	255	12	23	19	98	711	1	712		
SUB-TOTAL	M	4.4	4.2	3.7	4.0	3.6	3.8	4.1	5.0	4.1		
	N	502	426	98	79	145	368	1,618	2	1,620		
YEARS SINCE FIRST MARRIAGE 20 + YEARS	TYPE OF PLACE OF RESIDENCE	CITY	M	4.6	4.7	4.2	5.3	5.1	4.9	4.8	-	4.8
		N	119	187	63	78	56	161	664	-	664	
TOWN	M	6.1	6.2	4.3	5.8	5.3	5.7	5.9	-	5.9		
	N	29	42	4	11	7	29	122	-	122		
VILLAGE	M	6.1	6.3	4.9	5.5	4.6	6.0	6.2	5.0	6.2		
	N	294	369	11	28	13	79	794	1	795		
SUB-TOTAL	M	5.7	5.8	4.3	5.4	5.0	5.3	5.6	5.0	5.6		
	N	442	598	78	117	76	269	1,580	1	1,581		

표 2.2.7M 거주지, 성장기 거주지 및 초혼경과년수별 기혼부인의 평균출산아수.

TABLE 2.2.7M MEAN NUMBER OF CHILDREN EVER BORN TO ALL EVER-MARRIED WOMEN - BY TYPE OF PLACE OF RESIDENCE, CHILDHOOD TYPE OF PLACE OF RESIDENCE AND YEARS SINCE FIRST MARRIAGE.

YEARS SINCE FIRST MARRIAGE T O T A L	TYPE OF PLACE OF RESIDENCE		CHILDHOOD TYPE OF PLACE OF RESIDENCE			S-TOTAL	N.S.	TOTAL	
			RURAL	TOWN	CITY				
TYPE OF PLACE OF RESIDENCE	CITY	M	3.1	3.0	2.7	3.0	1.8	3.0	
		N	1,822	232	776	2,830	4	2,834	
TOWN	M	3.9	3.6	3.0	3.8	-	3.8		
	N	319	60	31	410	-	410		
VILLAGE	M	4.5	3.5	2.8	4.3	6.0	4.3		
	N	1,909	123	141	2,173	3	2,176		
TOTAL	M	3.8	3.3	2.7	3.6	3.6	3.6		
	N	4,050	415	948	5,413	7	5,420		
YEARS SINCE FIRST MARRIAGE < 10 YEARS	TYPE OF PLACE OF RESIDENCE	CITY	M	1.8	1.9	1.7	1.8	1.0	1.8
		N	867	108	414	1,389	1	1,390	
TOWN	M	1.9	1.8	1.8	1.9	-	1.9		
	N	122	22	16	160	-	160		
VILLAGE	M	2.0	1.6	1.6	1.9	-	1.9		
	N	542	51	76	669	-	669		
TOTAL	M	1.9	1.8	1.7	1.8	1.0	1.8		
	N	1,381	161	506	2,218	1	2,219		
YEARS SINCE FIRST MARRIAGE 10 - 19 YEARS	TYPE OF PLACE OF RESIDENCE	CITY	M	3.8	3.6	3.2	3.6	2.0	3.6
		N	506	64	207	777	3	780	
TOWN	M	4.4	3.8	4.0	4.2	-	4.2		
	N	97	24	7	128	-	128		
VILLAGE	M	4.6	4.0	3.5	4.5	4.0	4.5		
	N	654	28	29	711	1	712		
TOTAL	M	4.3	3.7	3.3	4.1	2.5	4.1		
	N	1,257	116	243	1,616	4	1,620		
YEARS SINCE FIRST MARRIAGE 20 + YEARS	TYPE OF PLACE OF RESIDENCE	CITY	M	4.9	4.5	4.5	4.8	-	4.8
		N	449	60	155	664	-	664	
TOWN	M	6.0	6.1	4.8	5.9	-	5.9		
	N	100	14	8	122	-	122		
VILLAGE	M	6.3	5.5	4.6	6.2	7.0	6.2		
	N	713	44	36	793	2	795		
TOTAL	M	5.8	5.1	4.6	5.6	7.0	5.6		
	N	1,262	118	199	1,579	2	1,581		

표 2.27N 종교, 남편의 직업 및 소용경과년수별 기혼부인의 평균출산아수

TABLE 2.2-7N MEAN NUMBER OF CHILDREN EVER BORN TO ALL EVER-MARRIED WOMEN - BY RELIGION, HUSBAND'S OCCUPATION AND YEARS SINCE FIRST MARRIAGE.

YEARS SINCE FIRST MARRIAGE	RELIGION	HUSBAND'S OCCUPATION						S-TOTAL	N.S.	TOTAL	
		NEVER WORKED	PROF. & MANAGER	CLERICAL	SALES & SERVICE	AGRICUL. & RANAL	SKILLED RANAL				UNSKILLED RANAL
TOTAL	N	2.3	2.9	2.8	3.1	4.6	3.0	3.6	2.6	3.2	3.6
	N	93	496	402	821	1,851	1,339	353	5,355	65	5,420

YEARS SINCE FIRST MARRIAGE < 10 YEARS

RELIGION	NONE	BUDDHIST	PROTESTANT	CATHOLIC	OTHER	TOTAL
N	1.3	1.4	1.3	1.3	2.0	1.3
N	31	8	8	4	4	52

YEARS SINCE FIRST MARRIAGE 10 - 19 YEARS

RELIGION	NONE	BUDDHIST	PROTESTANT	CATHOLIC	OTHER	TOTAL
N	3.5	2.6	3.8	4.0	4.0	3.4
N	13	5	4	0	0	22

YEARS SINCE FIRST MARRIAGE 20 + YEARS

RELIGION	NONE	BUDDHIST	PROTESTANT	CATHOLIC	OTHER	TOTAL
N	4.3	4.0	3.0	4.0	4.0	4.1
N	12	5	2	0	0	19

표 2.27O 종교, 취업유형 및 소용경과년수별 기혼부인의 평균출산아수

TABLE 2.2-7O MEAN NUMBER OF CHILDREN EVER BORN TO ALL EVER-MARRIED WOMEN - BY RELIGION, PATTERN OF WORK AND YEARS SINCE FIRST MARRIAGE.

YEARS SINCE FIRST MARRIAGE	RELIGION	CURRENT AND BEFORE	CURRENT BUT NOT BEFORE	PATTERN OF WORK		ONLY BEFORE	NEVER	S-TOTAL	N.S.	TOTAL
				BEFORE AND AFTER BUT NOT CURRENT	AFTER BUT NOT CURRENT					
TOTAL	N	4.0	4.6	2.7	4.3	2.2	3.3	3.6	3.8	3.6
	N	1,402	1,267	359	253	968	1,166	5,415	5	5,420

YEARS SINCE FIRST MARRIAGE < 10 YEARS

RELIGION	NONE	BUDDHIST	PROTESTANT	CATHOLIC	OTHER	TOTAL
N	2.0	1.8	1.8	2.0	2.0	1.9
N	295	73	71	14	5	458

YEARS SINCE FIRST MARRIAGE 10 - 19 YEARS

RELIGION	NONE	BUDDHIST	PROTESTANT	CATHOLIC	OTHER	TOTAL
N	4.5	3.8	4.2	4.2	4.2	4.4
N	346	93	44	9	10	502

YEARS SINCE FIRST MARRIAGE 20 + YEARS

RELIGION	NONE	BUDDHIST	PROTESTANT	CATHOLIC	OTHER	TOTAL
N	5.8	5.4	5.8	5.3	5.9	5.7
N	280	113	29	11	9	442

표 2.2.7P 남편의 직업, 문화기구소유수 및 초혼경과년수별 기혼부인의 평균출산이수

TABLE 2.2.7P MEAN NUMBER OF CHILDREN EVER BORN TO ALL EVER-MARRIED WOMEN - BY HUSBAND'S OCCUPATION, NUMBER OF MODERN OBJECTS OWNED AND YEARS SINCE FIRST MARRIAGE.

YEARS SINCE FIRST MARRIAGE	HUSBAND'S OCCUPATION	NUMBER OF MODERN OBJECTS OWNED							S-TOTAL	N.S.	TOTAL
		0	1	2	3	4	5	6+			
TOTAL	M	4.1	3.8	3.3	3.6	3.8	3.3	3.5	3.6	4.8	3.6
	N	734	637	1,251	1,420	980	427	404	5,351	4	5,355
NEVER WORKED	M	2.4	4.8	1.6	2.2	3.2	1.1	2.7	2.2	.0	2.3
	N	5	4	20	31	17	7	9	93	-	93
PROF & MANAGERIAL	M	2.3	2.9	2.5	2.8	2.9	3.0	3.1	2.9	.0	2.9
	N	3	15	65	98	98	84	133	496	-	496
CLERICAL	M	3.0	2.6	2.7	2.3	3.1	3.5	3.1	2.8	.0	2.8
	N	6	21	75	110	81	52	57	432	-	432
SALES & SERVICE	M	2.9	3.0	2.6	2.7	3.4	3.4	4.0	3.1	.0	3.1
	N	15	75	193	185	176	80	171	821	-	821
AGRICULTURAL	M	4.9	4.7	4.6	4.6	4.8	4.0	4.1	4.6	7.0	4.6
	N	121	310	417	577	334	68	23	1,850	1	1,851
SKILLED MANUAL	M	3.2	2.7	2.6	3.1	3.3	3.1	3.6	3.0	4.0	3.2
	N	57	150	368	333	234	119	75	1,336	3	1,339
UNSKILLED MANUAL	M	3.8	3.8	3.4	4.0	4.7	3.3	3.3	3.8	.0	3.8
	N	25	52	123	80	40	11	6	353	-	353
SUB-TOTAL	M	4.1	3.8	3.3	3.6	3.8	3.3	3.5	3.6	4.8	3.6
	N	732	637	1,251	1,420	980	427	404	5,351	4	5,355
NOT STATED	M	1.5	5.0	3.1	3.2	3.0	3.4	3.5	3.2	1.0	3.2
	N	2	3	15	2	11	5	8	64	1	65
TOTAL	M	4.1	3.8	3.3	3.6	3.8	3.3	3.5	3.6	4.8	3.6
	N	734	640	1,266	1,442	991	432	412	5,415	5	5,420

YEARS SINCE FIRST MARRIAGE	HUSBAND'S OCCUPATION	NUMBER OF MODERN OBJECTS OWNED							S-TOTAL	N.S.	TOTAL
		0	1	2	3	4	5	6+			
TOTAL	M	1.8	1.7	1.7	1.8	2.1	1.9	2.0	1.8	2.0	1.8
	N	63	244	592	609	382	172	130	2,192	1	2,193
NEVER WORKED	M	.0	.0	1.1	1.5	1.9	.4	1.3	1.3	.0	1.3
	N	-	1	16	17	7	5	6	52	-	52
PROF & MANAGERIAL	M	2.3	1.3	1.6	1.6	1.9	1.9	1.9	1.8	.0	1.8
	N	3	8	41	56	50	35	48	241	-	241
CLERICAL	M	1.5	1.6	1.6	1.7	2.0	1.8	2.0	1.7	.0	1.7
	N	4	8	44	73	46	21	21	217	-	217
SALES & SERVICE	M	1.0	1.6	1.6	1.6	2.0	2.1	2.6	1.8	.0	1.8
	N	4	34	112	102	73	32	24	381	-	381
AGRICULTURAL	M	2.1	2.0	2.1	2.2	2.2	1.9	2.0	2.0	.0	2.0
	N	19	83	135	154	86	18	7	472	-	472
SKILLED MANUAL	M	1.9	1.5	1.6	1.8	2.2	1.9	2.0	1.8	2.0	1.8
	N	25	86	221	179	115	55	22	703	1	704
UNSKILLED MANUAL	M	1.3	1.9	2.1	2.2	2.0	2.2	1.5	2.0	.0	2.0
	N	8	24	53	28	5	6	2	126	-	126
SUB-TOTAL	M	1.8	1.7	1.7	1.8	2.1	1.9	2.0	1.8	2.0	1.8
	N	63	244	592	609	382	172	130	2,192	1	2,193
NOT STATED	M	2.0	3.0	1.7	1.6	2.0	2.0	3.0	1.9	1.0	1.9
	N	1	1	6	9	4	2	2	25	1	26
TOTAL	M	1.8	1.7	1.7	1.8	2.1	1.9	2.1	1.8	1.5	1.8
	N	64	245	598	618	386	174	132	2,217	2	2,219

852

표 2.2.7P 남편의 직업, 문화기구소유수 및 초혼경과년수별 기혼부인의 평균출산이수 (계속)

TABLE 2.2.7P (CONTINUED) MEAN NUMBER OF CHILDREN EVER BORN TO ALL EVER-MARRIED WOMEN - BY HUSBAND'S OCCUPATION, NUMBER OF MODERN OBJECTS OWNED AND YEARS SINCE FIRST MARRIAGE.

YEARS SINCE FIRST MARRIAGE	HUSBAND'S OCCUPATION	NUMBER OF MODERN OBJECTS OWNED							S-TOTAL	N.S.	TOTAL
		0	1	2	3	4	5	6+			
TOTAL	M	4.4	4.1	4.1	4.2	4.2	3.8	3.5	4.1	5.0	4.1
	N	74	184	338	399	317	146	140	1,598	2	1,600
NEVER WORKED	M	4.0	2.0	1.0	2.5	4.1	3.0	4.0	3.4	.0	3.4
	N	2	1	1	6	9	1	2	22	-	22
PROF & MANAGERIAL	M	.0	3.8	4.1	3.7	3.7	3.3	3.2	3.5	.0	3.5
	N	-	4	14	17	28	31	50	144	-	144
CLERICAL	M	7.0	2.8	3.6	3.2	4.0	3.9	3.2	3.6	.0	3.6
	N	1	8	14	20	22	18	14	97	-	97
SALES & SERVICE	M	3.2	3.2	3.7	3.7	3.7	3.7	3.9	3.7	.0	3.7
	N	5	21	47	45	59	31	41	248	-	248
AGRICULTURAL	M	4.6	4.6	4.6	4.6	4.7	4.1	4.7	4.6	7.0	4.6
	N	39	97	139	191	103	25	6	600	1	601
SKILLED MANUAL	M	4.1	3.7	3.7	3.9	3.9	4.0	3.2	3.8	3.0	3.5
	N	16	33	82	91	74	37	26	359	1	360
UNSKILLED MANUAL	M	4.6	3.9	4.1	4.2	4.6	3.7	5.0	4.2	.0	4.2
	N	11	20	41	29	23	3	1	128	-	128
SUB-TOTAL	M	4.4	4.1	4.1	4.2	4.2	3.8	3.5	4.1	5.0	4.1
	N	74	184	338	399	317	146	140	1,598	2	1,600
NOT STATED	M	.0	4.0	4.8	3.7	2.0	3.5	3.6	3.6	.0	3.6
	N	-	1	5	3	4	2	5	20	-	20
TOTAL	M	4.4	4.1	4.1	4.2	4.1	3.8	3.5	4.1	5.0	4.1
	N	74	185	343	402	321	148	145	1,618	2	1,620

YEARS SINCE FIRST MARRIAGE	HUSBAND'S OCCUPATION	NUMBER OF MODERN OBJECTS OWNED							S-TOTAL	N.S.	TOTAL
		0	1	2	3	4	5	6+			
TOTAL	M	1.3	8.5	4.0	3.5	5.0	3.0	5.0	4.1	.0	4.1
	N	3	2	3	4	1	1	1	19	-	19
PROF & MANAGERIAL	M	.0	6.0	4.1	4.8	4.5	4.7	4.6	4.6	.0	4.6
	N	-	3	10	25	20	18	35	111	-	111
CLERICAL	M	5.0	4.0	5.0	4.3	5.8	5.6	4.0	4.8	.0	4.8
	N	1	5	17	17	13	13	22	88	-	88
SALES & SERVICE	M	3.8	5.1	4.6	4.7	5.2	4.7	5.2	4.9	.0	4.9
	N	6	20	24	38	45	23	36	192	-	192
AGRICULTURAL	M	5.9	6.4	6.0	6.3	6.6	5.4	5.3	6.2	.0	6.2
	N	63	130	173	232	145	25	10	778	-	778
SKILLED MANUAL	M	4.4	4.9	4.5	5.4	5.2	4.3	5.1	4.9	7.0	4.9
	N	16	31	65	63	45	27	27	274	1	275
UNSKILLED MANUAL	M	5.5	6.2	5.0	5.6	6.1	6.0	4.0	5.5	.0	5.5
	N	6	18	29	29	12	2	3	99	-	99
SUB-TOTAL	M	5.3	6.0	5.4	5.7	5.9	4.9	4.8	5.6	7.0	5.6
	N	95	209	321	412	281	109	134	1,561	1	1,562
NOT STATED	M	1.0	8.0	3.0	4.8	5.7	6.0	4.0	4.5	.0	4.5
	N	1	1	4	9	3	1	1	19	-	19
TOTAL	M	5.3	6.0	5.4	5.7	5.9	4.9	4.9	5.6	7.0	5.6
	N	96	210	325	421	284	110	135	1,580	1	1,581

표 2.2.70 남편의 직업, 취업유형 및 초혼경과년수별 기혼부인의 평균출신아수

TABLE 2.2.70 MEAN NUMBER OF CHILDREN EVER BORN TO ALL EVER-MARRIED WOMEN - BY HUSBAND'S OCCUPATION, PATTERN OF WORK AND YEARS SINCE FIRST MARRIAGE.

YEARS SINCE FIRST MARRIAGE	PATTERN OF WORK	CURRENT AND BEFORE	CURRENT BUT NOT BEFORE	BEFORE AND AFTER BUT NOT CURRENT	AFTER BUT NOT CURRENT	ONLY BEFORE	NEVER	5-TOTAL	N.S.	TOTAL
HUSBAND'S OCCUPATION										
NEVER WORKED	M	1.8	4.0	2.0	.0	1.6	2.8	2.3	.0	2.3
	N	15	10	1	-	32	35	93	-	93
PROF & MANAGERIAL										
	M	2.7	3.8	2.7	3.9	2.3	3.2	2.9	.0	2.9
	N	85	57	48	25	130	151	496	-	496
CLERICAL										
	M	3.0	3.8	2.4	4.4	1.9	3.2	2.8	.0	2.8
	N	52	46	42	23	123	116	402	-	402
SALES & SERVICE										
	M	2.9	3.5	2.7	4.2	2.3	3.2	3.1	.0	3.1
	N	172	202	57	41	158	191	821	-	821
AGRICULTURAL										
	M	4.7	5.1	2.5	4.7	2.3	4.3	4.6	6.0	4.6
	N	751	698	36	48	99	218	1,950	1	1,951
SKILLED MANUAL										
	M	3.3	4.1	2.8	4.1	2.1	2.9	3.0	3.0	3.0
	N	225	175	125	84	351	377	1,337	2	1,339
UNSKILLED MANUAL										
	M	3.9	4.2	4.0	4.6	2.6	4.3	3.8	3.5	3.8
	N	75	62	42	29	70	73	351	2	353
SUB-TOTAL										
	M	4.0	4.6	2.8	4.3	2.2	3.3	3.6	3.8	3.6
	N	1,375	1,250	351	250	963	1,161	5,350	5	5,355
NOT STATED										
	M	3.0	3.1	3.5	4.3	2.6	3.6	3.2	.0	3.2
	N	27	17	8	3	5	5	65	-	65
TOTAL										
	M	4.0	4.6	2.9	4.3	2.2	3.3	3.6	3.8	3.6
	N	1,402	1,267	359	253	968	1,166	5,415	8	5,423
YEARS SINCE FIRST MARRIAGE < 10 YEARS										
HUSBAND'S OCCUPATION										
NEVER WORKED	M	.9	1.7	.0	.0	1.1	1.7	1.3	.0	1.3
	N	8	3	-	-	25	16	52	-	52
PROF & MANAGERIAL										
	M	1.5	1.9	1.6	2.6	1.7	2.3	1.8	.0	1.8
	N	40	16	18	8	95	64	241	-	241
CLERICAL										
	M	1.6	2.0	1.7	2.3	1.6	2.3	1.7	.0	1.7
	N	21	11	25	4	103	53	217	-	217
SALES & SERVICE										
	M	1.8	1.7	1.8	2.6	1.7	1.9	1.8	.0	1.8
	N	86	52	32	12	113	85	381	-	381
AGRICULTURAL										
	M	2.2	2.3	1.5	2.2	1.6	2.3	2.0	.0	2.0
	N	170	114	22	6	76	94	472	-	472
SKILLED MANUAL										
	M	1.9	2.3	1.8	2.3	1.6	1.9	1.8	2.0	1.8
	N	99	33	66	22	285	198	703	1	704
UNSKILLED MANUAL										
	M	2.1	2.6	2.4	2.3	1.7	2.3	2.0	2.0	2.0
	N	22	9	17	4	47	26	125	1	126
SUB-TOTAL										
	M	1.9	2.1	1.8	2.4	1.6	1.9	1.8	2.0	1.8
	N	446	238	180	56	744	527	2,191	2	2,193
NOT STATED										
	M	1.7	1.6	2.0	3.0	1.7	3.3	1.8	.0	1.8
	N	12	5	3	1	3	2	26	-	26
TOTAL										
	M	1.9	2.1	1.8	2.4	1.6	1.9	1.8	2.0	1.8
	N	458	243	183	57	747	529	2,217	2	2,219

표 2.2.70 남편의 직업, 취업유형 및 초혼경과년수별 기혼부인의 평균출신아수 (계속)

TABLE 2.2.70 (CONTINUED) MEAN NUMBER OF CHILDREN EVER BORN TO ALL EVER-MARRIED WOMEN - BY HUSBAND'S OCCUPATION, PATTERN OF WORK AND YEARS SINCE FIRST MARRIAGE.

YEARS SINCE FIRST MARRIAGE	PATTERN OF WORK	CURRENT AND BEFORE	CURRENT BUT NOT BEFORE	BEFORE AND AFTER BUT NOT CURRENT	AFTER BUT NOT CURRENT	ONLY BEFORE	NEVER	5-TOTAL	N.S.	TOTAL
10 - 19 YEARS										
HUSBAND'S OCCUPATION										
NEVER WORKED	M	3.0	3.5	.0	.0	3.4	3.4	3.4	.0	3.4
	N	3	4	-	-	5	1	22	-	22
PROF & MANAGERIAL										
	M	3.7	4.0	3.2	4.0	3.1	3.5	3.5	.0	3.5
	N	26	12	22	9	22	53	144	-	144
CLERICAL										
	M	3.9	3.7	3.1	5.3	2.8	3.5	3.6	.0	3.6
	N	16	19	7	4	12	39	97	-	97
SALES & SERVICE										
	M	3.8	3.4	3.5	3.9	3.6	3.7	3.7	.0	3.7
	N	59	63	10	16	32	68	248	-	248
AGRICULTURAL										
	M	4.7	4.7	4.0	3.4	4.1	4.3	4.6	6.0	4.6
	N	282	225	6	11	12	64	600	1	601
SKILLED MANUAL										
	M	4.1	3.7	3.8	4.0	3.7	3.7	3.8	4.0	3.8
	N	77	70	37	26	44	135	359	1	360
UNSKILLED MANUAL										
	M	4.2	4.1	4.6	4.3	4.2	4.1	4.2	.0	4.2
	N	33	26	13	13	16	27	128	-	128
SUB-TOTAL										
	M	4.4	4.2	3.7	4.0	3.6	3.9	4.1	5.0	4.1
	N	496	419	95	79	143	366	1,598	2	1,600
NOT STATED										
	M	3.5	3.4	3.7	.0	4.2	4.2	3.6	.0	3.6
	N	6	7	3	-	2	2	20	-	20
TOTAL										
	M	4.4	4.2	3.7	4.0	3.6	3.8	4.1	5.0	4.1
	N	532	426	98	79	145	368	1,618	2	1,620
YEARS SINCE FIRST MARRIAGE 20 + YEARS										
HUSBAND'S OCCUPATION										
NEVER WORKED	M	2.8	7.0	2.3	.0	3.5	4.3	4.1	.0	4.1
	N	4	3	1	-	2	9	19	-	19
PROF & MANAGERIAL										
	M	3.7	4.8	4.0	5.0	4.9	4.9	4.6	.0	4.6
	N	19	29	8	8	13	34	111	-	111
CLERICAL										
	M	4.1	5.2	3.8	4.7	4.8	5.4	4.8	.0	4.8
	N	15	16	10	15	8	24	88	-	88
SALES & SERVICE										
	M	4.7	4.7	4.2	6.1	4.4	5.5	4.9	.0	4.9
	N	27	87	15	13	37	192	192	-	192
AGRICULTURAL										
	M	6.3	6.4	4.3	5.7	5.9	5.9	6.2	.0	6.2
	N	299	359	8	31	11	70	778	-	778
SKILLED MANUAL										
	M	5.0	5.3	4.3	5.3	5.3	4.5	4.9	.0	4.9
	N	49	72	22	36	22	74	275	-	275
UNSKILLED MANUAL										
	M	5.4	4.9	5.7	5.8	5.3	6.5	5.5	5.0	5.5
	N	20	27	12	12	7	23	98	1	99
SUB-TOTAL										
	M	5.8	5.8	4.3	5.4	5.0	5.3	5.6	4.0	5.6
	N	433	593	76	115	76	268	1,561	1	1,562
NOT STATED										
	M	4.6	4.0	5.5	5.0	.0	4.3	4.5	.0	4.5
	N	9	5	2	2	-	1	19	-	19
TOTAL										
	M	4.7	5.8	4.3	5.4	5.0	5.3	5.6	5.0	5.6
	N	442	598	78	117	76	269	1,580	1	1,581

표 2.3.1A 언결 및 생존아수별 기혼부인의 백분율분포

TABLE 2.3.1A PERCENTAGE DISTRIBUTION OF ALL EVER-MARRIED WOMEN ACCORDING TO THE NUMBER OF LIVING CHILDREN - BY CURRENT AGE.

CURRENT AGE	NUMBER OF LIVING CHILDREN										TOTAL	MEAN	MALE PROP.	
	0	1	2	3	4	5	6	7	8	9+				
LESS 20 YEARS	58.2	40.0	1.8	.0	.0	.0	.0	.0	.0	.0	.0	55	.4	58.3
20 TO 24 YEARS	30.7	43.5	22.6	2.9	.4	.0	.0	.0	.0	.0	.0	594	1.0	51.0
25 TO 29 YEARS	8.2	26.5	35.3	23.3	6.2	.4	.1	.0	.0	.0	.0	1,171	1.9	51.4
30 TO 34 YEARS	3.0	6.5	18.5	33.9	26.2	9.5	2.0	.6	.0	.0	.0	1,078	3.1	51.7
35 TO 39 YEARS	1.4	4.1	8.7	22.0	28.0	20.7	11.1	3.0	.9	.1	1,022	4.0	50.8	
40 TO 44 YEARS	1.8	3.8	6.1	12.2	22.4	24.6	13.5	7.4	3.2	1.0	867	4.5	51.7	
45 OR MORE YEARS	2.8	3.4	6.4	9.1	19.2	21.0	18.7	10.7	4.2	2.4	673	4.7	51.6	
TOTAL	7.0	14.3	17.0	19.3	17.8	12.4	7.3	3.2	1.2	.5	5,420	3.2	51.4	

표 2.3.1B 언결 및 생존아수별 유배우 부인의 백분율분포

TABLE 2.3.1B PERCENTAGE DISTRIBUTION OF CURRENTLY MARRIED WOMEN ACCORDING TO THE NUMBER OF LIVING CHILDREN - BY CURRENT AGE.

CURRENT AGE	NUMBER OF LIVING CHILDREN										TOTAL	MEAN	MALE PROP.	
	0	1	2	3	4	5	6	7	8	9+				
LESS 20 YEARS	58.2	40.0	1.8	.0	.0	.0	.0	.0	.0	.0	.0	55	.4	58.3
20 TO 24 YEARS	30.7	43.6	22.5	2.9	.4	.0	.0	.0	.0	.0	.0	591	1.0	50.9
25 TO 29 YEARS	8.1	26.1	35.8	23.3	6.3	.4	.1	.0	.0	.0	.0	1,151	2.0	51.3
30 TO 34 YEARS	2.7	6.1	16.1	34.2	26.7	9.5	2.1	.6	.0	.0	.0	1,049	3.2	51.7
35 TO 39 YEARS	.9	3.5	8.3	21.5	28.5	21.6	11.5	3.1	.9	.1	959	4.1	50.3	
40 TO 44 YEARS	1.6	4.0	5.7	11.7	22.4	23.5	16.5	7.9	3.6	1.2	758	4.6	51.5	
45 OR MORE YEARS	2.8	3.3	3.8	7.9	20.4	23.4	19.7	12.3	4.7	2.6	529	5.0	51.6	
TOTAL	7.1	13.9	17.2	19.4	17.9	12.5	7.2	3.2	1.2	.5	5,052	3.2	51.2	

표 2.3.2A 초혼경과년수 및 생존아수별 기혼부인의 백분율분포

TABLE 2.3.2A PERCENTAGE DISTRIBUTION OF ALL EVER-MARRIED WOMEN ACCORDING TO THE NUMBER OF LIVING CHILDREN - BY YEARS SINCE FIRST MARRIAGE.

YEARS SINCE FIRST MARRIAGE	NUMBER OF LIVING CHILDREN										TOTAL	MEAN	MALE PROP.	
	0	1	2	3	4	5	6	7	8	9+				
LESS 5 YEARS	24.9	45.9	27.7	1.4	.1	.0	.0	.0	.0	.0	.0	1,194	1.1	50.3
5 TO 9 YEARS	2.1	8.0	34.5	44.2	10.3	.8	.0	.0	.0	.0	.0	1,025	2.5	52.7
10 TO 14 YEARS	2.1	3.6	11.6	31.4	34.6	13.6	3.1	.1	.0	.0	.0	810	3.5	49.9
15 TO 19 YEARS	1.4	4.0	5.8	19.8	31.1	22.3	10.9	3.2	.5	.1	.0	810	4.1	51.6
20 TO 24 YEARS	.9	4.5	5.6	11.3	25.7	26.6	16.7	6.2	2.2	.8	.0	646	4.5	52.1
25 TO 29 YEARS	4.0	6.2	3.5	10.0	17.4	24.3	16.8	10.4	4.0	1.5	.0	930	4.6	51.2
30 OR MORE YEARS	2.0	4.9	5.9	8.9	17.0	18.0	21.2	12.6	6.4	3.0	.0	405	5.0	51.2
TOTAL	7.0	14.3	17.0	19.3	17.8	12.4	7.3	3.2	1.2	.5	5,420	3.2	51.4	

표 2.3.2B 초혼경과년수 및 생존아수별 유배우 부인의 백분율분포

TABLE 2.3.2B PERCENTAGE DISTRIBUTION OF CURRENTLY MARRIED WOMEN ACCORDING TO THE NUMBER OF LIVING CHILDREN - BY YEARS SINCE FIRST MARRIAGE.

YEARS SINCE FIRST MARRIAGE	NUMBER OF LIVING CHILDREN										TOTAL	MEAN	MALE PROP.	
	0	1	2	3	4	5	6	7	8	9+				
LESS 5 YEARS	24.7	45.8	27.9	1.4	.1	.0	.0	.0	.0	.0	.0	1,180	1.1	50.1
5 TO 9 YEARS	2.2	7.5	34.6	44.3	10.5	.8	.0	.0	.0	.0	.0	1,008	2.6	52.9
10 TO 14 YEARS	1.7	2.7	11.2	31.8	35.6	13.8	3.1	.1	.0	.0	.0	780	3.5	49.7
15 TO 19 YEARS	.9	3.5	6.4	19.1	31.3	23.3	11.5	3.3	.5	.1	.0	764	4.1	51.3
20 TO 24 YEARS	.5	3.1	5.2	10.4	26.0	27.0	17.7	6.8	2.4	.9	.0	577	4.6	51.7
25 TO 29 YEARS	3.5	3.0	3.9	9.3	17.4	27.8	17.4	11.4	4.6	1.6	.0	431	4.8	51.0
30 OR MORE YEARS	1.9	1.9	2.9	7.1	17.9	18.9	23.4	15.1	7.4	3.5	.0	312	5.3	51.1
TOTAL	7.1	13.9	17.2	19.4	17.9	12.5	7.2	3.2	1.2	.5	5,052	3.2	51.2	

2022

표 2.3.3 출산아수별 언결 및 생존아수별 기혼부인의 백분율분포

TABLE 2.3.3 PERCENT DISTRIBUTION OF ALL EVER-MARRIED WOMEN ACCORDING TO THE NUMBER OF LIVING CHILDREN BY NUMBER OF CHILDREN EVER-BORN AND CURRENT AGE.

CURRENT AGE	CHILDREN EVER-BORN	NUMBER OF LIVING CHILDREN										MEAN	TOTAL			
		1	0	1	2	3	4	5	6	7	8			9+		
TOTAL																
CURRENT AGE < 25	CHILDREN EVER-BORN															
	0	100.0	.0	.0	.0	.0	.0	.0	.0	.0	.0	.0	.0	.0	.0	351
	1	2.7	97.3	.0	.0	.0	.0	.0	.0	.0	.0	.0	.0	.0	1.0	714
	2	.0	6.5	93.0	.0	.0	.0	.0	.0	.0	.0	.0	.0	.0	1.9	829
	3	.0	1.7	11.4	86.6	.0	.0	.0	.0	.0	.0	.0	.0	.0	2.8	942
	4	.0	.4	3.6	18.4	77.2	.0	.0	.0	.0	.0	.0	.0	.0	3.7	863
	5	.0	.3	1.7	7.0	24.8	61.2	.0	.0	.0	.0	.0	.0	.0	4.5	654
	6	.0	.2	.4	4.0	15.2	37.1	43.1	.0	.0	.0	.0	.0	.0	5.2	455
	7	.0	.0	.0	1.9	7.7	20.2	41.0	29.2	.0	.0	.0	.0	.0	5.9	312
	8	.0	.0	.0	.0	4.8	19.1	26.6	27.7	22.0	.0	.0	.0	.0	6.4	173
	9+	.0	.0	.0	.8	.8	3.1	6.3	20.5	26.8	21.3	20.5	7.2	.0	127	
TOTAL	7.0	14.3	17.0	19.3	17.8	12.4	7.3	3.2	1.2	.5	3.2	5,420				
CURRENT AGE 25 - 34	CHILDREN EVER-BORN															
	0	100.0	.0	.0	.0	.0	.0	.0	.0	.0	.0	.0	.0	.0	.0	194
	1	2.7	97.3	.0	.0	.0	.0	.0	.0	.0	.0	.0	.0	.0	1.0	261
	2	.0	5.4	93.8	.0	.0	.0	.0	.0	.0	.0	.0	.0	.0	1.9	130
	3	.0	9.1	18.2	72.7	.0	.0	.0	.0	.0	.0	.0	.0	.0	2.6	22
	4	.0	.0	.0	.0	100.0	.0	.0	.0	.0	.0	.0	.0	.0	.0	.0
	5	.0	.0	.0	.0	.0	.0	.0	.0	.0	.0	.0	.0	.0	.0	.0
	6	.0	.0	.0	.0	.0	.0	.0	.0	.0	.0	.0	.0	.0	.0	.0
	7	.0	.0	.0	.0	.0	.0	.0	.0	.0	.0	.0	.0	.0	.0	.0
	8	.0	.0	.0	.0	.0	.0	.0	.0	.0	.0	.0	.0	.0	.0	.0
	9+	.0	.0	.0	.0	.0	.0	.0	.0	.0	.0	.0	.0	.0	.0	.0
TOTAL	33.2	43.2	20.7	2.6	.3	.0	.0	.0	.0	.0	.0	609				
CURRENT AGE 35 - 44	CHILDREN EVER-BORN															
	0	100.0	.0	.0	.0	.0	.0	.0	.0	.0	.0	.0	.0	.0	.0	120
	1	1.9	98.1	.0	.0	.0	.0	.0	.0	.0	.0	.0	.0	.0	1.0	362
	2	.0	3.8	96.2	.0	.0	.0	.0	.0	.0	.0	.0	.0	.0	2.0	591
	3	.0	.3	11.1	88.9	.0	.0	.0	.0	.0	.0	.0	.0	.0	2.9	615
	4	.0	.3	3.4	19.7	74.6	.0	.0	.0	.0	.0	.0	.0	.0	3.7	381
	5	.0	.6	.0	11.0	32.9	55.3	.0	.0	.0	.0	.0	.0	.0	4.4	155
	6	.0	.0	2.0	2.0	22.4	32.8	34.7	.0	.0	.0	.0	.0	.0	5.0	49
	7	.0	.0	.0	7.1	7.1	14.3	35.7	35.7	.0	.0	.0	.0	.0	5.9	14
	8	.0	.0	.0	.0	.0	.0	.0	100.0	.0	.0	.0	.0	.0	7.0	1
	9+	.0	.0	.0	.0	.0	.0	.0	100.0	.0	.0	.0	.0	.0	8.0	1
TOTAL	5.7	16.9	27.2	28.4	15.8	4.8	1.0	.3	.0	.0	.0	2.5	2,249			
CURRENT AGE 45 OR +	CHILDREN EVER-BORN															
	0	100.0	.0	.0	.0	.0	.0	.0	.0	.0	.0	.0	.0	.0	.0	11
	1	4.3	95.7	.0	.0	.0	.0	.0	.0	.0	.0	.0	.0	.0	1.0	70
	2	.8	16.1	83.1	.0	.0	.0	.0	.0	.0	.0	.0	.0	.0	1.8	118
	3	.0	1.9	9.5	88.6	.0	.0	.0	.0	.0	.0	.0	.0	.0	2.9	263
	4	.0	.3	3.0	17.0	79.7	.0	.0	.0	.0	.0	.0	.0	.0	3.8	345
	5	.0	.0	1.3	5.4	27.8	65.4	.0	.0	.0	.0	.0	.0	.0	4.6	392
	6	.0	.0	.3	2.4	12.8	38.2	46.3	.0	.0	.0	.0	.0	.0	5.3	256
	7	.0	.0	.0	1.6	7.0	20.0	43.2	28.1	.0	.0	.0	.0	.0	5.9	182
	8	.0	.0	.0	.0	5.5	17.6	19.8	29.7	27.5	.0	.0	.0	.0	6.6	91

표 2.3.4 연령(각세)별 기혼부인의 평균출산아수 평균생존아수 및 평균사망아수

TABLE 2.3.4

FOR ALL EVER-MARRIED WOMEN, THE MEAN NUMBER OF CHILDREN EVER BORN, STILL ALIVE AND DECEASED - BY CURRENT AGE IN SINGLE YEARS

CURRENT AGE	MEAN NUMBER OF LIVING CHILDREN	MEAN NUMBER OF DECEASED CHILDREN	TOTAL MEAN NUMBER OF CHILDREN EVER BORN	NUMBER OF WOMEN
16	.0	.0	.0	2
17	.4	.1	.5	8
18	.6	.1	.7	12
19	.4	.0	.4	33
20	.6	.1	.7	51
21	.9	.1	.9	77
22	.9	.0	1.0	141
23	.9	.0	1.0	118
24	1.3	.0	1.3	167
25	1.4	.1	1.5	200
26	1.7	.1	1.8	249
27	1.9	.1	2.0	264
28	2.2	.1	2.3	236
29	2.5	.1	2.6	222
30	2.7	.1	2.8	205
31	2.8	.2	3.0	186
32	3.1	.3	3.4	234
33	3.4	.2	3.6	236
34	3.5	.4	3.9	217
35	3.9	.3	4.2	240
36	3.7	.3	4.1	202
37	4.0	.4	4.4	205
38	4.1	.5	4.5	178
39	4.3	.5	4.8	197
40	4.3	.4	4.8	202
41	4.7	.6	5.3	160
42	4.2	.7	4.9	195
43	4.6	.8	5.4	154
44	4.6	.9	5.5	156
45	4.8	.8	5.6	152
46	4.8	1.1	5.9	151
47	.0	.0	.0	-
48	4.5	1.2	5.7	241
49	4.9	1.3	6.1	129
TOTAL	3.2	.4	3.6	5,420

표 2.4.1 연령 및 5년간초의 생존아수별 과거 5년간 결혼생활을 지속한 부인의 5년간 평균출산아수.
TABLE 2.4.1 MEAN NUMBER OF CHILDREN BORN IN PAST 5 YEARS TO WOMEN WHO HAVE BEEN CONTINUOUSLY IN MARRIED STATE FOR THE PAST 5 YEARS - BY CURRENT AGE AND NUMBER OF LIVING CHILDREN AT BEGINNING OF 5-YEAR PERIOD

CURRENT AGE		NUMBER OF LIVING CHILDREN AT BEGINNING OF 5-YEAR PERIOD								9+	TOTAL	
		0	1	2	3	4	5	6	7			8
LESS 20 YEARS	M	.0	.0	.0	.0	.0	.0	.0	.0	.0	.0	.0
	N	-	-	-	-	-	-	-	-	-	-	-
20 - 24 YEARS	M	2.0	1.6	.0	.0	.0	.0	.0	.0	.0	.0	1.9
	N	40	14	-	-	-	-	-	-	-	-	54
25 - 29 YEARS	M	2.1	1.7	1.4	.9	1.0	.0	.0	.0	.0	.0	1.8
	N	209	255	100	15	1	-	1	-	-	-	581
30 - 34 YEARS	M	2.0	1.6	1.3	1.0	1.0	1.2	.0	.0	.0	.0	1.3
	N	109	219	329	242	66	11	1	-	-	-	977
35 - 39 YEARS	M	1.1	.8	.8	.8	.6	.6	.7	1.0	.0	.0	.7
	N	23	49	133	297	275	130	35	1	-	-	943
40 - 44 YEARS	M	.3	.3	.3	.3	.4	.3	.5	.5	.3	.3	.4
	N	14	31	46	103	220	182	104	37	9	3	749
45+ YEARS	M	.1	.2	.3	.2	.1	.1	.1	.1	.2	.1	.1
	N	15	13	21	42	111	125	101	65	20	15	523
TOTAL	M	1.9	1.5	1.1	.8	.5	.4	.3	.3	.2	.2	.9
	N	410	581	629	699	673	448	242	103	29	13	3,627

표 2.4.2 연령 및 초혼연령별 과거 5년간 결혼생활을 지속한 부인의 5년간 평균출산아수.
TABLE 2.4.2 MEAN NUMBER OF CHILDREN BORN IN PAST 5 YEARS TO WOMEN WHO HAVE BEEN CONTINUOUSLY IN MARRIED STATE FOR THE PAST 5 YEARS - BY CURRENT AGE AND AGE AT FIRST MARRIAGE

CURRENT AGE		AGE AT FIRST MARRIAGE							TOTAL
		<15	15-17	18-19	20-21	22-24	25-29	30+	
LESS 20 YEARS	M	.0	.0	.0	.0	.0	.0	.0	.0
	N	-	-	-	-	-	-	-	-
20 - 24 YEARS	M	2.0	1.7	2.0	.0	.0	.0	.0	1.9
	N	1	26	27	-	-	-	-	54
25 - 29 YEARS	M	1.0	1.6	1.6	1.8	2.1	.0	.0	1.8
	N	2	51	171	229	128	-	-	581
30 - 34 YEARS	M	.7	1.1	1.1	1.2	1.5	1.6	.0	1.3
	N	6	74	188	274	323	112	-	977
35 - 39 YEARS	M	.7	.7	.6	.6	.8	.9	2.0	.7
	N	7	137	287	259	186	66	1	943
40 - 44 YEARS	M	.6	.4	.4	.3	.3	.3	.4	.4
	N	41	276	197	125	81	24	3	749
45+ YEARS	M	.2	.1	.1	.1	.1	.0	.0	.1
	N	50	300	109	37	17	9	1	523
TOTAL	M	.4	.5	.8	1.1	1.2	1.2	.6	.9
	N	107	864	979	924	735	211	7	3,627

241

표 2.4.3A 연령 및 교육정도별 과거 5년간 결혼생활을 지속한 부인의 5년간 평균출산아수
 TABLE 2.4.3A MEAN NUMBER OF CHILDREN BORN IN PAST 5 YEARS TO WOMEN WHO HAVE BEEN CONTINUOUSLY IN MARRIED STATE FOR THE PAST 5 YEARS - BY CURRENT AGE AND LEVEL OF EDUCATION

CURRENT AGE		LEVEL OF EDUCATION					S-TOTAL	N.S.	TOTAL
		NO SCHOOLING	PRYMARY SCHOOL	MIDDLE SCHOOL	HIGH SCHOOL	COLLEGE OR HIGHER			
LESS 20 YEARS	M	.0	.0	.0	.0	.0	.0	.0	.0
	N	-	-	-	-	-	-	-	-
20 - 24 YEARS	M	2.0	1.9	1.9	1.9	.0	1.9	.0	1.9
	N	3	38	11	2	-	54	-	54
25 - 29 YEARS	M	1.8	1.8	1.7	1.6	2.1	1.8	.0	1.8
	N	44	343	115	70	9	581	-	581
30 - 34 YEARS	M	1.4	1.4	1.3	1.2	1.2	1.3	2.0	1.3
	N	138	930	177	101	30	976	1	977
35 - 39 YEARS	M	.9	.7	.6	.5	.6	.7	.0	.7
	N	234	912	100	80	17	943	-	943
40 - 44 YEARS	M	.5	.3	.1	.2	.1	.4	.8	.4
	N	255	374	25	73	18	745	4	749
45+ YEARS	M	.2	.1	.1	.1	.1	.1	.0	.1
	N	277	190	8	29	16	519	4	523
TOTAL	M	.7	1.0	1.2	.8	.8	.9	.6	.9
	N	951	1,987	436	354	90	3,818	9	3,827

표 2.4.3B 연령 및 거주지별 과거 5년간 결혼생활을 지속한 부인의 5년간 평균출산아수
 TABLE 2.4.3B MEAN NUMBER OF CHILDREN BORN IN PAST 5 YEARS TO WOMEN WHO HAVE BEEN CONTINUOUSLY IN MARRIED STATE FOR THE PAST 5 YEARS - BY CURRENT AGE AND TYPE OF PLACE OF RESIDENCE

CURRENT AGE		TYPE OF PLACE OF RESIDENCE			TOTAL
		CITY	TOWN	VILLAGE	
LESS 20 YEARS	M	.0	.0	.0	.0
	N	-	-	-	-
20 - 24 YEARS	M	1.8	2.0	1.9	1.9
	N	19	5	30	54
25 - 29 YEARS	M	1.7	1.8	1.9	1.8
	N	339	52	190	581
30 - 34 YEARS	M	1.3	1.4	1.4	1.3
	N	930	63	384	977
35 - 39 YEARS	M	.5	.7	.6	.7
	N	458	65	420	943
40 - 44 YEARS	M	.2	.4	.5	.4
	N	316	64	369	749
45+ YEARS	M	.1	.3	.2	.1
	N	218	40	265	523
TOTAL	M	.8	.9	1.0	.9
	N	1,980	289	1,659	3,827

표 2.4.3C 연령 및 종교별 과거 5년간 결혼생활을 지속한 부인의 5년간 평균출산아수
 TABLE 2.4.3C MEAN NUMBER OF CHILDREN BORN IN PAST 5 YEARS TO WOMEN WHO HAVE BEEN CONTINUOUSLY IN MARRIED STATE FOR THE PAST 5 YEARS - BY CURRENT AGE AND RELIGION

CURRENT AGE		RELIGION					TOTAL
		NONE	BUDDHIST	PROTEST.	CATHOLIC	OTHER	
LESS 20 YEARS	M	.0	.0	.0	.0	.0	.0
	N	-	-	-	-	-	-
20 - 24 YEARS	M	1.8	2.3	1.5	.0	2.0	1.9
	N	37	12	4	-	1	54
25 - 29 YEARS	M	1.8	1.7	2.0	1.5	1.7	1.8
	N	400	117	47	14	3	581
30 - 34 YEARS	M	1.4	1.3	1.3	1.2	1.1	1.3
	N	582	244	95	38	18	977
35 - 39 YEARS	M	.8	.6	.6	.6	.8	.7
	N	574	243	82	32	12	943
40 - 44 YEARS	M	.4	.3	.2	.3	.4	.4
	N	446	192	67	26	18	749
45+ YEARS	M	.2	.1	.0	.1	.0	.1
	N	296	156	43	21	7	523
TOTAL	M	1.0	.8	.9	.7	.7	.9
	N	2,335	964	338	131	59	3,827

표 2.4.3D 연령 및 남편의 직업별 과거 5년간 결혼생활을 지속한 부인의 5년간 평균출산아수
 TABLE 2.4.3D MEAN NUMBER OF CHILDREN BORN IN PAST 5 YEARS TO WOMEN WHO HAVE BEEN CONTINUOUSLY IN MARRIED STATE FOR THE PAST 5 YEARS - BY CURRENT AGE AND HUSBAND'S OCCUPATION

CURRENT AGE		HUSBAND'S OCCUPATION						S-TOTAL	N.S.	TOTAL
		NEVER WORKED	PROF. & MANAGER	CLERICAL SERVICE	SALES & AGRICUL.	SKILLED MANUAL	UNSKILLED MANUAL			
LESS 20 YEARS	M	.0	.0	.0	.0	.0	.0	.0	.0	.0
	N	-	-	-	-	-	-	-	-	-
20 - 24 YEARS	M	.0	.0	.0	1.5	1.9	2.0	2.3	1.9	1.9
	N	-	-	-	8	21	21	3	53	54
25 - 29 YEARS	M	1.8	1.8	1.7	1.7	1.9	1.6	2.0	1.8	1.8
	N	5	44	34	92	163	194	43	575	581
30 - 34 YEARS	M	1.2	1.3	1.4	1.2	1.5	1.3	1.2	1.3	1.3
	N	18	95	70	158	305	239	79	964	977
35 - 39 YEARS	M	.6	.6	.6	.5	1.0	.6	.8	.7	.7
	N	7	84	61	149	350	209	71	931	943
40 - 44 YEARS	M	.5	.1	.2	.2	.5	.3	.3	.4	.4
	N	8	74	41	96	342	130	51	742	749
45+ YEARS	M	.3	.0	.1	.1	.2	.1	.0	.1	.1
	N	3	39	28	56	278	83	31	518	523
TOTAL	M	1.0	.8	.9	.8	.9	1.0	.9	.7	.9
	N	41	336	234	559	1,459	876	278	3,783	3,827

표 2.4.3E 연령 및 취업유형별 과거 5년간 결혼생활을 지속한 부인의 5년간 평균출산아수

TABLE 2.4.3E MEAN NUMBER OF CHILDREN EVER BORN IN PAST 5 YEARS TO WOMEN WHO HAVE BEEN CONTINUOUSLY IN MARRIED STATE FOR THE PAST 5 YEARS - BY CURRENT AGE AND PATTERN OF WORK.

CURRENT AGE		CURRENT AND BEFORE	CURRENT BUT NOT BEFORE	PATTERN OF WORK		ONLY BEFORE	NEVER	S-TOTAL	N.S.	TOTAL
				BEFORE AND AFTER BUT NOT CURRENT	AFTER BUT NOT CURRENT					
LESS THAN 20 YEARS	M	.0	.0	.0	.0	.0	.0	.0	.0	.0
	N	-	-	-	-	-	-	-	-	-
20 - 24 YEARS	M	1.7	1.9	3.0	2.2	1.8	1.9	1.9	.0	1.9
	N	13	10	1	5	14	11	54	1	54
25 - 29 YEARS	M	1.8	1.7	1.4	1.6	1.8	1.9	1.8	.0	1.8
	N	149	92	57	28	124	141	581	-	581
30 - 34 YEARS	M	1.4	1.1	1.2	1.1	1.5	1.4	1.3	1.5	1.3
	N	248	214	68	35	159	251	975	2	977
35 - 39 YEARS	M	.9	.7	.9	.8	.6	.6	.7	1.0	.7
	N	308	268	45	47	80	194	942	1	943
40 - 44 YEARS	M	.5	.4	.1	.1	.2	.3	.4	1.0	.4
	N	212	232	48	52	43	161	748	1	749
45+ YEARS	M	.2	.1	.1	.1	.0	.1	.1	.0	.1
	N	136	196	23	41	38	89	523	0	523
TOTAL	M	1.0	.7	.9	.7	1.2	1.3	.9	1.3	.9
	N	1,066	1,002	242	208	458	847	3,823	4	3,827

표 2.4.3F 연령 및 최근의 취업경력수별 과거 5년간 결혼생활을 지속한 부인의 5년간 평균출산아수

TABLE 2.4.3F MEAN NUMBER OF CHILDREN BORN IN PAST 5 YEARS TO WOMEN WHO HAVE BEEN CONTINUOUSLY IN MARRIED STATE FOR THE PAST 5 YEARS - BY CURRENT AGE AND YEARS SINCE MOST RECENT WORK

CURRENT AGE		YEARS SINCE MOST RECENT WORK				S-TOTAL	N.S.	TOTAL
		C. W. OR <1 YEAR	1 TO 3 YEARS	4 OR MORE YEARS	NOT WORKED 5 Y.			
LESS THAN 20 YEARS	M	.0	.0	.0	.0	.0	.0	.0
	N	-	-	-	-	-	-	-
20 - 24 YEARS	M	1.8	2.2	3.0	1.8	1.9	.0	1.9
	N	23	5	1	25	54	1	54
25 - 29 YEARS	M	1.7	1.6	1.5	1.9	1.8	.0	1.8
	N	247	38	31	265	581	-	581
30 - 34 YEARS	M	1.3	1.2	1.3	1.4	1.3	1.5	1.3
	N	481	27	57	410	975	2	977
35 - 39 YEARS	M	.8	.9	.8	.6	.7	.5	.7
	N	586	24	57	274	941	2	943
40 - 44 YEARS	M	.4	.2	.1	.3	.4	.5	.4
	N	450	29	64	204	747	2	749
45+ YEARS	M	.1	.1	.1	.1	.1	.0	.1
	N	336	19	40	127	522	1	523
TOTAL	M	.8	.9	.7	1.0	.7	.7	.9
	N	2,123	142	250	1,309	3,820	7	3,827

표 2.4.4 연령 및 초혼연령별 과거 5년간 결혼생활을 지속한 부인의 5년간 출산아중의 남아 비율

TABLE 2.4.4

PERCENTAGE MALE OF CHILDREN BORN IN THE PAST FIVE YEARS TO WOMEN WHO HAVE BEEN CONTINUOUSLY IN THE MARRIED STATE FOR THE PAST FIVE YEARS - BY CURRENT AGE AND AGE AT FIRST MARRIAGE

AGE OF WOMEN CURRENTLY	FIVE YEARS AGO	AGE AT FIRST MARRIAGE			AGE AT FIRST MARRIAGE			TOTAL
		<15			15-19			
		<20	20-24	25-29	15-17	18-19	20-21	
<20		.0	.0	.0	.0	.0	.0	.0
	R	.0	.0	.0	.0	.0	.0	.0
	N	-	-	-	-	-	-	-
20-24		50.0	64.4	40.7	40.7	40.7	40.7	51.5
	R	2.0	1.7	2.0	2.0	2.0	2.0	1.9
	N	1	26	27	27	27	27	54
25-29		50.0	48.8	48.6	48.6	48.6	48.6	51.1
	R	1.0	1.6	1.6	1.6	1.6	1.6	1.8
	N	2	51	171	171	171	171	581
30-34		75.0	46.4	49.3	49.3	49.3	49.3	53.5
	R	.7	1.1	1.1	1.1	1.1	1.1	1.3
	N	6	74	188	188	188	188	977
35-39		60.0	41.8	55.3	55.3	55.3	55.3	50.4
	R	.7	.7	.6	.6	.6	.6	.7
	N	7	137	287	287	287	287	943
40-44		52.2	58.7	50.7	50.7	50.7	50.7	53.8
	R	.6	.4	.4	.4	.4	.4	.4
	N	41	276	197	197	197	197	749
45-49		63.6	41.7	70.0	70.0	70.0	70.0	49.2
	R	.2	.1	.1	.1	.1	.1	.1
	N	50	300	109	109	109	109	523
TOTAL		57.4	50.1	50.2	50.2	50.2	50.2	52.1
	R	.4	.5	.8	.8	.8	.8	.9
	N	107	864	979	979	979	979	3,827

표 2.4.5 인형 및 생존아수별 임신중인 유배부인 비율

TABLE 2.4.5 PERCENTAGE OF CURRENTLY MARRIED WOMEN REPORTING A CURRENT PREGNANCY - BY CURRENT AGE AND NUMBER OF LIVING CHILDREN

CURRENT AGE		NUMBER OF LIVING CHILDREN									TOTAL	
		0	1	2	3	4	5	6	7	8		9+
LESS 20 YEARS	P	43.6	13.6	-0	-0	-0	-0	-0	-0	-0	-0	29.1
	N	32	22	1	-	-	-	-	-	-	55	
20 - 24 YEARS	P	55.8	15.8	13.7	18.8	-0	-0	-0	-0	-0	27.9	
	N	169	246	124	16	2	-	-	-	-	551	
25 - 29 YEARS	P	35.6	35.3	14.8	9.0	4.2	20.0	-0	-0	-0	19.9	
	N	93	330	412	268	72	5	1	-	-	1,151	
30 - 34 YEARS	P	21.4	21.9	10.5	8.1	6.1	6.6	4.5	-0	-0	8.9	
	N	28	64	170	359	280	100	22	6	-	1,049	
35 - 39 YEARS	P	-0	8.8	2.5	2.4	3.3	2.9	4.5	6.7	-0	3.3	
	N	9	34	80	206	273	207	110	30	9	959	
40 - 44 YEARS	P	-0	-0	-0	1.1	1.2	-5	1.6	3.3	3.7	1.2	
	N	12	30	43	89	170	193	125	60	27	758	
45+ YEARS	P	-0	-0	-0	-0	-0	-0	-0	-0	-0	-2	
	N	15	12	20	42	108	124	104	65	25	529	
TOTAL	P	41.6	23.4	11.5	6.3	3.4	2.4	2.2	2.5	1.6	10.6	
	N	358	702	870	980	905	629	362	161	61	5,052	

표 2.4.6 연령 및 초혼연령별 임신중인 유배부인 비율

TABLE 2.4.6 PERCENTAGE OF CURRENTLY MARRIED WOMEN REPORTING A CURRENT PREGNANCY - BY CURRENT AGE AND AGE AT FIRST MARRIAGE

CURRENT AGE		AGE AT FIRST MARRIAGE							TOTAL
		<15	15-17	18-19	20-21	22-24	25-29	30+	
LESS 20 YEARS	P	-0	29.0	29.2	-0	-0	-0	-0	29.1
	N	-	31	24	-	-	-	-	55
20 - 24 YEARS	P	-0	32.6	21.3	28.0	35.2	-0	-0	27.9
	N	1	46	164	218	122	-	-	551
25 - 29 YEARS	P	50.0	19.2	10.5	12.3	25.3	26.7	-0	19.9
	N	2	52	172	277	502	146	-	1,151
30 - 34 YEARS	P	33.3	10.4	5.7	7.6	7.7	14.0	42.9	8.9
	N	6	77	192	277	326	164	7	1,049
35 - 39 YEARS	P	-0	4.3	2.4	3.0	4.2	4.5	-0	3.3
	N	7	138	292	264	189	66	3	959
40 - 44 YEARS	P	4.7	1.4	1.0	-4	-0	-0	-0	1.2
	N	43	281	198	125	81	24	6	758
45+ YEARS	P	2.0	-0	-0	-0	-0	-0	-0	-2
	N	50	304	110	37	17	9	2	529
TOTAL	P	5.5	5.6	6.9	10.4	16.4	15.9	16.7	10.6
	N	109	929	1,152	1,198	1,237	409	18	5,052

표 2.4.7A 초혼경과년수 및 교육정도별 과거 5년간 결혼생활을 지극한 부인의 5년간 평균출신아수
TABLE 2.4.7A MEAN NUMBER OF CHILDREN BORN IN PAST 5 YEARS TO WOMEN WHO HAVE BEEN CONTINUOUSLY IN MARRIED STATE FOR THE PAST 5 YEARS - BY YEARS SINCE FIRST MARRIAGE AND LEVEL OF EDUCATION

YEARS SINCE FIRST MARRIAGE		NO SCHOOLING	LEVEL OF EDUCATION				S-TOTAL	N.S.	TOTAL
			PRIMARY SCHOOL	MIDDLE SCHOOL	HIGH SCHOOL	COLLEGE OR HIGHER			
LESS 5 YEARS	M	-0	-0	-0	-0	-0	-0	-0	-0
	N	-	-	-	-	-	-	-	-
5 TO 9 YEARS	M	1.9	1.7	1.7	1.5	1.5	1.7	-0	1.7
	N	54	543	220	147	36	1,000	-	1,000
10 TO 14 YEARS	M	1.3	1.2	-9	-0	-5	1.1	2.0	1.1
	N	136	439	109	64	22	770	1	771
15 TO 19 YEARS	M	1.0	-7	-4	-3	-1	-7	-0	-7
	N	188	412	73	66	10	749	-	749
20 TO 24 YEARS	M	-7	-4	-3	-1	-3	-4	-0	-4
	N	178	310	25	49	12	574	1	575
25 TO 29 YEARS	M	-4	-2	-1	-1	-0	-3	-8	-3
	N	186	194	7	25	8	420	4	424
30 OR MORE YEARS	M	-2	-0	-0	-0	-0	-1	-0	-1
	N	209	89	2	3	2	305	3	308
TOTAL	M	-7	1.0	1.2	-8	-8	-9	-6	-9
	N	951	1,987	436	354	90	3,818	9	3,927

표 2.4.7B 초혼경과년수 및 거주지별 과거 5년간 결혼생활을 지극한 부인의 5년간 평균출신아수
TABLE 2.4.7B MEAN NUMBER OF CHILDREN BORN IN PAST 5 YEARS TO WOMEN WHO HAVE BEEN CONTINUOUSLY IN MARRIED STATE FOR THE PAST 5 YEARS - BY YEARS SINCE FIRST MARRIAGE AND TYPE OF PLACE OF RESIDENCE

YEARS SINCE FIRST MARRIAGE		TYPE OF PLACE OF RESIDENCE			TOTAL
		CITY	TOWN	VILLAGE	
LESS 5 YEARS	M	-0	-0	-0	-0
	N	-	-	-	-
5 TO 9 YEARS	M	1.6	1.7	1.8	1.7
	N	629	69	302	1,000
10 TO 14 YEARS	M	-9	1.3	1.3	1.1
	N	391	49	331	771
15 TO 19 YEARS	M	-4	-6	-9	-7
	N	338	65	346	749
20 TO 24 YEARS	M	-2	-6	-6	-4
	N	268	46	261	575
25 TO 29 YEARS	M	-1	-3	-4	-3
	N	151	35	238	424
30 OR MORE YEARS	M	-0	-3	-1	-1
	N	103	25	180	308
TOTAL	M	-8	-9	-10	-9
	N	1,880	289	1,658	3,827

표 2.4.7C 초혼경과년수 및 종교별 과거 5년간 결혼생활을 지속한 부인의 5년간 평균출산아수
TABLE 2-4-7C MEAN NUMBER OF CHILDREN BORN IN PAST 5 YEARS TO WOMEN WHO HAVE BEEN CONTINUOUSLY IN MARRIED STATE FOR THE PAST 5 YEARS - BY YEARS SINCE FIRST MARRIAGE AND RELIGION

YEARS SINCE FIRST MARRIAGE		RELIGION					TOTAL
		NONE	BUDDHIST	PROTEST.	CATHOLIC	OTHER	
LESS 5 YEARS	M	0.0	0.0	0.0	0.0	0.0	0.0
	N	-	-	-	-	-	-
5 TO 9 YEARS	M	1.7	1.6	1.7	1.4	1.7	1.7
	N	628	229	95	41	7	1,000
10 TO 14 YEARS	M	1.2	1.1	0.9	0.7	0.8	1.1
	N	477	170	84	22	18	771
15 TO 19 YEARS	M	0.7	0.5	0.6	0.6	0.7	0.7
	N	452	205	59	23	10	749
20 TO 24 YEARS	M	0.5	0.3	0.2	0.4	0.6	0.4
	N	342	156	51	17	9	575
25 TO 29 YEARS	M	0.3	0.2	0.2	0.1	0.4	0.3
	N	253	112	29	17	13	424
30 OR MORE YEARS	M	0.1	0.1	0.0	0.1	0.0	0.1
	N	183	92	20	11	2	308
TOTAL	M	1.0	0.8	0.9	0.7	0.7	0.9
	N	2,335	964	338	131	59	3,827

표 2.4.7D 초혼경과년수 및 남편의 직업별 과거 5년간 결혼생활을 지속한 부인의 5년간 평균출산아수
TABLE 2-4-7D MEAN NUMBER OF CHILDREN BORN IN PAST 5 YEARS TO WOMEN WHO HAVE BEEN CONTINUOUSLY IN MARRIED STATE FOR THE PAST 5 YEARS - BY YEARS SINCE FIRST MARRIAGE AND HUSBAND'S OCCUPATION

YEARS SINCE FIRST MARRIAGE		HUSBAND'S OCCUPATION							S-TOTAL	M.S.	TOTAL
		NEVER WORKED	PROF. & MANAGER	CLERICAL SERVICE	SALES & SERVICE	AGRICULT.	SKILLED MANUAL	UNSKILLED MANUAL			
LESS 5 YEARS	M	0.0	0.0	0.0	0.0	0.0	0.0	0.0	0.0	0.0	
	N	-	-	-	-	-	-	-	-	-	
5 TO 9 YEARS	M	1.6	1.5	1.7	1.6	1.9	1.7	1.8	1.7	1.4	
	N	14	112	80	173	227	315	65	986	14	
10 TO 14 YEARS	M	0.9	0.8	0.9	0.9	1.4	1.0	1.2	1.1	0.7	
	N	6	69	42	118	281	186	58	762	9	
15 TO 19 YEARS	M	1.0	0.4	0.4	0.4	1.0	0.5	0.7	0.7	0.7	
	N	8	67	46	114	288	152	67	742	7	
20 TO 24 YEARS	M	0.4	0.1	0.3	0.3	0.6	0.3	0.4	0.4	0.2	
	N	5	49	31	80	241	124	39	569	6	
25 TO 29 YEARS	M	0.0	0.1	0.1	0.1	0.4	0.2	0.1	0.3	0.2	
	N	2	29	27	43	231	56	30	418	6	
30 OR MORE YEARS	M	0.3	0.0	0.1	0.1	0.2	0.0	0.1	0.1	0.0	
	N	4	10	8	31	194	43	19	306	2	
TOTAL	M	1.0	0.8	0.9	0.8	0.9	1.0	0.9	0.9	0.7	
	N	41	336	234	559	1,459	876	278	3,783	44	

표 3.1.1 연령 및 생존아수(현재 임신포함)별 자녀를 더이상 원하지 않은 기임 유배부부인 백분율(계속)
TABLE 3-1-1 PERCENTAGE OF CURRENTLY MARRIED "FECUND" WOMEN WHO WANT NO MORE CHILDREN - BY NUMBER OF LIVING CHILDREN (INCLUDING ANY CURRENT PREGNANCY) AND CURRENT AGE

CURRENT AGE		NUMBER OF LIVING CHILDREN									TOTAL	
		0	1	2	3	4	5	6	7	8		9+
< 20	P	13.5	3.1	0.0	0.0	0.0	0.0	0.0	0.0	0.0	0.0	5.5
	N	19	32	4	-	-	-	-	-	-	-	55
20 - 24	P	15.3	7.7	55.2	56.7	60.0	0.0	0.0	0.0	0.0	0.0	24.4
	N	72	298	145	30	5	-	-	-	-	-	550
25 - 29	P	7.0	10.6	62.1	77.4	73.9	100.0	100.0	0.0	0.0	0.0	54.5
	N	57	226	454	305	92	7	2	-	-	-	1,143
30 - 34	P	7.1	29.1	73.7	89.3	91.7	93.6	92.6	100.0	0.0	0.0	83.6
	N	14	55	175	316	290	110	27	7	-	-	1,024
35 - 39	P	25.0	57.1	87.1	93.7	94.5	92.6	94.4	96.9	100.0	100.0	92.3
	N	4	21	70	190	253	202	107	32	11	1	891
40 - 44	P	100.0	53.8	82.8	95.1	100.0	98.7	100.0	100.0	100.0	100.0	97.2
	N	2	13	29	51	132	154	94	50	21	10	566
45+	P	0.0	100.0	50.0	100.0	100.0	100.0	93.8	100.0	100.0	100.0	97.4
	N	-	1	4	10	28	42	32	24	9	6	156
TOTAL	P	12.5	13.0	65.5	85.8	92.0	95.3	96.2	99.1	100.0	100.0	71.6
	N	168	646	881	942	800	515	262	113	41	17	4,385

표 3.1.2 초혼경과년수 및 생존아수별 자녀를 더이상 원하지 않은 기임 유배부부인 백분율(계속)
TABLE 3-1-2 PERCENTAGE OF CURRENTLY MARRIED "FECUND" WOMEN WHO WANT NO MORE CHILDREN - BY NUMBER OF LIVING CHILDREN (INCLUDING ANY CURRENT PREGNANCY) AND YEARS SINCE FIRST MARRIAGE

YEARS SINCE MARRIAGE		NUMBER OF LIVING CHILDREN									TOTAL	
		0	1	2	3	4	5	6	7	8		9+
< 10	P	13.8	10.3	62.0	80.5	84.3	81.8	100.0	0.0	0.0	0.0	50.2
	N	158	604	736	519	140	11	1	-	-	-	2,169
10 TO 19	P	25.0	42.4	79.0	91.6	92.2	93.7	95.0	96.7	100.0	100.0	90.1
	N	8	33	124	356	498	287	119	30	5	1	1,461
20 TO 29	P	100.0	87.5	85.0	95.4	98.0	98.0	97.6	100.0	100.0	100.0	97.5
	N	2	8	20	65	150	203	125	71	29	12	686
30+	P	0.0	100.0	0.0	100.0	100.0	100.0	93.8	100.0	100.0	100.0	97.1
	N	-	1	1	2	12	14	15	12	7	4	69
TOTAL	P	12.5	13.0	65.6	85.8	92.0	95.3	96.2	99.1	100.0	100.0	71.6
	N	168	646	881	942	800	515	262	113	41	17	4,385

표 3.1.3A 생혼이수(현재 임신포함), 교육정도 및 연령별 자녀를 더이상 원하지 않은 가임 유배우부의 백분율

3.1.3A PERCENTAGE OF CURRENTLY MARRIED 'FECUND' WOMEN WHO WANT NO MORE CHILDREN - BY NUMBER OF LIVING CHILDREN (INCLUDING ANY CURRENT PREGNANCY), LEVEL OF EDUCATION AND CURRENT AGE

		NUMBER OF LIVING CHILDREN										TOTAL	
		TOTAL											
		0	1	2	3	4	5	6	7	8	9+		
TOTAL													
LEVEL OF EDUCATION NO SCHOOLING	P	50.0	36.8	55.1	86.6	88.5	94.6	95.7	98.5	100.0	100.0	88.3	
	N	2	19	49	97	165	149	115	66	18	11	691	
PRIMARY SCHOOL	P	9.3	10.4	56.8	82.5	91.9	95.1	97.0	100.0	100.0	100.0	71.4	
	N	75	288	407	515	484	305	133	42	21	5	2,275	
MIDDLE SCHOOL	P	10.3	15.6	71.5	86.5	92.9	100.0	100.0	100.0	100.0	-	61.4	
	N	39	192	221	178	85	28	7	1	1	-	752	
HIGH SCHOOL	P	15.0	11.4	78.8	95.0	100.0	95.8	100.0	100.0	100.0	-	65.1	
	N	40	123	146	121	56	24	3	4	1	-	518	
COLLEGE OR HIGHER	P	25.0	12.5	81.0	96.8	100.0	100.0	66.7	-	-	-	69.9	
	N	12	24	58	31	8	7	3	-	-	-	143	
SUB-TOTAL	P	12.5	13.0	65.6	85.8	92.0	95.3	96.2	99.1	100.0	100.0	71.6	
	N	168	646	881	942	798	513	261	113	41	16	4,379	
NOT STATED	P	-	-	-	-	100.0	100.0	100.0	-	-	100.0	100.0	
	N	-	-	-	-	2	2	1	-	-	1	6	
TOTAL	P	12.5	13.0	65.6	85.8	92.0	95.3	96.2	99.1	100.0	100.0	71.6	
	N	168	646	881	942	800	515	262	113	41	17	4,385	
CURRENT AGE LESS 25													
LEVEL OF EDUCATION NO SCHOOLING	P	-	-	37.5	-	-	-	-	-	-	-	21.4	
	N	-	5	8	1	-	-	-	-	-	-	14	
PRIMARY SCHOOL	P	11.1	6.4	43.2	61.9	75.0	-	-	-	-	-	21.0	
	N	45	167	95	21	4	-	-	-	-	-	352	
MIDDLE SCHOOL	P	14.8	11.1	72.2	42.9	-	-	-	-	-	-	26.7	
	N	27	90	36	7	1	-	-	-	-	-	161	
HIGH SCHOOL	P	22.2	4.8	100.0	100.0	-	-	-	-	-	-	23.9	
	N	18	42	10	1	-	-	-	-	-	-	71	
COLLEGE OR HIGHER	P	-	-	-	-	-	-	-	-	-	-	-	
	N	1	6	-	-	-	-	-	-	-	-	7	
SUB-TOTAL	P	14.3	7.3	53.7	56.7	60.0	-	-	-	-	-	22.6	
	N	91	330	149	30	5	-	-	-	-	-	605	
NOT STATED	P	-	-	-	-	-	-	-	-	-	-	-	
	N	-	-	-	-	-	-	-	-	-	-	-	
TOTAL	P	14.3	7.3	53.7	56.7	60.0	-	-	-	-	-	22.6	
	N	91	330	149	30	5	-	-	-	-	-	605	
CURRENT AGE 25 - 34													
LEVEL OF EDUCATION NO SCHOOLING	P	-	33.3	47.8	79.6	81.2	93.1	87.5	100.0	-	-	77.6	
	N	1	6	23	54	69	29	8	6	-	-	196	
PRIMARY SCHOOL	P	-	9.4	57.5	80.7	87.0	95.0	95.0	-	-	-	70.3	
	N	25	85	268	368	246	80	20	-	-	-	1,092	
MIDDLE SCHOOL	P	-	18.4	70.3	86.9	93.5	100.0	100.0	-	-	-	65.3	
	N	12	98	175	137	46	6	1	-	-	-	476	
HIGH SCHOOL	P	9.1	13.2	75.2	93.4	100.0	-	-	-	-	-	60.8	
	N	22	76	117	75	17	1	-	-	-	-	309	
COLLEGE OR HIGHER	P	27.3	12.5	76.1	93.8	100.0	-	-	-	-	-	63.4	
	N	11	16	46	16	4	-	-	-	-	-	93	
SUB-TOTAL	P	7.0	14.2	65.3	83.7	87.4	94.0	93.1	100.0	-	-	68.2	
	N	71	281	629	651	382	116	29	7	-	-	2,166	
NOT STATED	P	-	-	-	-	100.0	-	-	-	-	-	100.0	
	N	-	-	-	-	1	-	-	-	-	-	1	
TOTAL	P	7.0	14.2	65.3	83.7	87.4	94.0	93.1	100.0	-	-	68.3	
	N	71	281	629	651	382	117	29	7	-	-	2,167	

표 3.1.3A 생혼이수(현재 임신포함), 교육정도 및 연령별 자녀를 더이상 원하지 않은 가임 유배우부의 백분율(계속)

3.1.3A (CONTINUED)

PERCENTAGE OF CURRENTLY MARRIED 'FECUND' WOMEN WHO WANT NO MORE CHILDREN - BY NUMBER OF LIVING CHILDREN (INCLUDING ANY CURRENT PREGNANCY), LEVEL OF EDUCATION AND CURRENT AGE

		NUMBER OF LIVING CHILDREN										TOTAL	
		TOTAL											
		0	1	2	3	4	5	6	7	8	9+		
CURRENT AGE 35 - 44													
LEVEL OF EDUCATION NO SCHOOLING	P	100.0	57.1	75.0	97.4	93.3	94.3	96.7	97.6	100.0	100.0	94.1	
	N	1	7	16	39	90	105	90	42	14	5	409	
PRIMARY SCHOOL	P	40.0	62.5	83.7	91.0	97.2	94.7	97.1	100.0	100.0	100.0	93.9	
	N	5	16	43	122	216	208	102	36	17	5	770	
MIDDLE SCHOOL	P	-	50.0	90.0	93.9	94.7	100.0	100.0	-	100.0	-	93.6	
	N	-	4	10	33	38	19	5	-	1	-	110	
HIGH SCHOOL	P	-	40.0	89.5	97.7	100.0	100.0	100.0	100.0	-	-	95.5	
	N	-	5	19	44	37	20	3	4	-	-	132	
COLLEGE OR HIGHER	P	-	50.0	100.0	100.0	100.0	100.0	100.0	-	-	-	97.0	
	N	-	2	11	13	3	3	1	-	-	-	33	
SUB-TOTAL	P	50.0	55.9	85.9	94.0	96.4	95.2	97.0	98.8	100.0	100.0	94.2	
	N	6	34	99	251	384	355	201	82	32	10	1,454	
NOT STATED	P	-	-	-	-	100.0	100.0	-	-	-	100.0	100.0	
	N	-	-	-	-	1	1	-	-	-	1	3	
TOTAL	P	50.0	55.9	85.9	94.0	96.4	95.2	97.0	98.8	100.0	100.0	94.2	
	N	6	34	99	251	385	356	201	82	32	11	1,457	
CURRENT AGE 45+													
LEVEL OF EDUCATION NO SCHOOLING	P	-	100.0	50.0	100.0	100.0	100.0	94.1	100.0	100.0	100.0	97.2	
	N	-	1	2	3	6	15	17	18	4	6	72	
PRIMARY SCHOOL	P	-	-	-	100.0	100.0	100.0	100.0	100.0	100.0	-	98.4	
	N	-	-	-	4	18	17	11	6	4	-	61	
MIDDLE SCHOOL	P	-	-	-	100.0	-	100.0	100.0	-	-	-	100.0	
	N	-	-	-	1	-	3	1	-	-	-	5	
HIGH SCHOOL	P	-	-	-	-	100.0	100.0	-	-	100.0	-	100.0	
	N	-	-	-	-	2	3	-	-	1	-	6	
COLLEGE OR HIGHER	P	-	-	100.0	100.0	100.0	100.0	-	-	-	-	90.0	
	N	-	-	1	2	1	4	2	-	-	-	10	
SUB-TOTAL	P	-	100.0	50.0	100.0	100.0	100.0	93.5	100.0	100.0	100.0	97.4	
	N	-	1	4	10	27	42	31	24	9	6	154	
NOT STATED	P	-	-	-	-	100.0	-	-	-	-	-	100.0	
	N	-	-	-	-	1	-	-	-	-	-	2	
TOTAL	P	-	100.0	50.0	100.0	100.0	100.0	93.5	100.0	100.0	100.0	97.4	
	N	-	1	4	10	28	42	32	24	9	6	156	

912

표 3.1.3B 생혼아수(현재 임신포함), 거주지 및 연령별 자녀를 더이상 원하지 않은 가임 유택우부의 백분율(계속)
 3.1.3 B PERCENTAGE OF CURRENTLY MARRIED 'FECUND' WOMEN WHO WANT NO MORE CHILDREN - BY NUMBER OF LIVING CHILDREN (INCLUDING ANY CURRENT PREGNANCY), TYPE OF PLACE AND CURRENT AGE

		NUMBER OF LIVING CHILDREN										TOTAL
		0	1	2	3	4	5	6	7	8	9+	
TOTAL												
TYPE OF PLACE												
CITY	P	15.9	15.7	73.0	89.9	94.8	97.9	95.7	100.0	100.0	100.0	71.0
	N	107	407	592	585	385	190	46	18	6	1	2,337
TOWN	P	14.3	2.1	60.7	74.6	95.4	100.0	89.5	100.0	100.0	100.0	70.2
	N	7	47	56	57	65	49	19	9	2	1	322
VILLAGE	P	5.6	9.9	48.1	80.0	88.3	92.8	97.0	98.8	100.0	100.0	72.7
	N	54	192	233	290	350	276	197	86	33	15	1,726
-TOTAL	P	12.5	13.0	65.6	85.8	92.0	95.3	96.2	99.1	100.0	100.0	71.6
	N	168	646	881	942	800	515	262	113	41	17	4,385
CURRENT AGE LESS 25												
TYPE OF PLACE												
CITY	P	20.4	9.8	72.6	37.5	100.0	-0	-0	-0	-0	-0	25.3
	N	54	183	62	8	1						308
TOWN	P	25.0	3.6	75.0	62.5	-0	-0	-0	-0	-0	-0	27.1
	N	4	28	8	8							48
VILLAGE	P	3.0	4.2	36.7	64.3	50.0	-0	-0	-0	-0	-0	18.5
	N	33	119	79	14	4						249
SUB-TOTAL	P	14.3	7.3	53.7	56.7	60.0	-0	-0	-0	-0	-0	22.6
	N	91	330	149	30	5						605
CURRENT AGE 25 - 34												
TYPE OF PLACE												
CITY	P	10.2	16.8	70.4	87.7	91.6	92.6	100.0	100.0	-0	-0	68.4
	N	49	202	452	397	167	27	5	1			1,500
TOWN	P	-0	-0	53.5	73.3	94.4	100.0	100.0	100.0	-0	-0	65.4
	N	3	18	43	45	36	12	1	1			159
VILLAGE	P	-0	9.8	52.2	78.5	82.1	93.6	91.3	100.0	-0	-0	68.6
	N	19	61	134	239	179	78	23	5			708
TOTAL	P	7.0	14.2	65.3	83.7	87.4	94.0	93.1	100.0	-0	-0	68.2
	N	71	281	629	651	382	117	29	7			2,167
CURRENT AGE 35 - 44												
TYPE OF PLACE												
CITY	P	25.0	54.5	89.5	97.1	97.0	98.6	96.8	100.0	100.0	100.0	94.7
	N	4	22	76	175	201	139	31	10	4	1	663
TOWN	P	-0	-0	100.0	84.6	96.4	100.0	87.5	100.0	100.0	-0	94.3
	N	-	-	1	5	13	28	35	16	6	2	106
VILLAGE	P	100.0	63.6	66.7	87.3	95.5	91.8	98.1	98.5	100.0	100.0	93.6
	N	2	11	18	63	156	182	154	66	26	10	688
TOTAL	P	50.0	55.9	85.9	94.0	96.4	95.2	97.0	98.8	100.0	100.0	94.2
	N	6	34	99	251	385	356	201	82	32	11	1,457
CURRENT AGE 45+												
TYPE OF PLACE												
CITY	P	-0	-0	50.0	100.0	100.0	100.0	90.0	100.0	100.0	-0	97.0
	N	-	-	2	5	16	24	10	7	2	-	66
TOWN	P	-0	-0	-0	100.0	100.0	100.0	100.0	100.0	-0	100.0	100.0
	N	-	-	-	1	1	2	2	2	-	1	9
VILLAGE	P	-0	100.0	50.0	100.0	100.0	95.0	100.0	100.0	100.0	100.0	97.5
	N	-	1	2	4	11	16	20	15	7	5	81
TOTAL	P	-0	100.0	50.0	100.0	100.0	93.8	100.0	100.0	100.0	100.0	97.4
	N	-	1	4	10	28	42	32	24	9	6	156

표 3.1.3C 생혼아수(현재 임신포함), 종교 및 연령별 자녀를 더이상 원하지 않은 가임 유택우부의 백분율(계속)
 3.1.3 C PERCENTAGE OF CURRENTLY MARRIED 'FECUND' WOMEN WHO WANT NO MORE CHILDREN - BY NUMBER OF LIVING CHILDREN (INCLUDING ANY CURRENT PREGNANCY), RELIGION AND CURRENT AGE

		NUMBER OF LIVING CHILDREN										TOTAL
		0	1	2	3	4	5	6	7	8	9+	
TOTAL												
RELIGION												
NONE	P	8.5	11.9	64.3	83.1	90.9	94.3	95.7	98.8	100.0	100.0	69.7
	N	106	427	544	557	494	314	185	81	31	13	2,752
BUDDHIST	P	21.6	14.7	68.1	88.6	90.9	97.8	96.0	100.0	100.0	100.0	76.4
	N	37	109	182	229	197	137	50	20	6	2	969
PROTESTANT	P	15.8	13.3	67.0	92.4	98.6	97.4	100.0	100.0	100.0	100.0	71.4
	N	19	75	103	135	69	39	16	8	2	1	437
CATHOLIC	P	16.7	16.7	70.0	91.7	100.0	87.5	100.0	100.0	100.0	100.0	71.7
	N	6	30	40	36	27	16	5	3	2	1	166
OTHER	P	-0	40.0	58.3	80.0	100.0	100.0	100.0	100.0	-0	-0	82.0
	N	-	5	12	15	13	9	6	1	-	-	61
TOTAL	P	12.5	13.0	65.6	85.8	92.0	95.3	96.2	99.1	100.0	100.0	71.6
	N	168	646	881	942	800	515	262	113	41	17	4,385
CURRENT AGE LESS 25												
RELIGION												
NONE	P	8.1	7.9	54.6	50.0	100.0	-0	-0	-0	-0	-0	22.3
	N	62	228	108	22	1						421
BUDDHIST	P	36.8	2.0	59.1	71.4	33.3	-0	-0	-0	-0	-0	26.7
	N	19	50	22	7	3						101
PROTESTANT	P	14.3	12.2	46.2	100.0	100.0	-0	-0	-0	-0	-0	22.2
	N	7	41	13	1	1						63
CATHOLIC	P	-0	-0	25.0	-0	-0	-0	-0	-0	-0	-0	5.9
	N	3	10	4								17
OTHER	P	-0	-0	50.0	-0	-0	-0	-0	-0	-0	-0	33.3
	N	-	1	2								3
TOTAL	P	14.3	7.3	53.7	56.7	60.0	-0	-0	-0	-0	-0	22.6
	N	91	330	149	30	5						605
CURRENT AGE 25 - 34												
RELIGION												
NONE	P	2.6	12.2	65.0	82.1	85.5	92.9	91.3	100.0	-0	-0	67.4
	N	39	180	380	432	248	85	23	6			1,363
BUDDHIST	P	5.9	19.2	65.2	86.3	87.1	100.0	100.0	-0	-0	-0	70.6
	N	17	52	132	153	85	19	4				462
PROTESTANT	P	16.7	11.1	66.2	89.4	96.8	100.0	100.0	100.0	-0	-0	69.6
	N	12	27	77	66	31	9	1	1			224
CATHOLIC	P	33.3	21.1	71.9	85.7	100.0	-0	100.0	-0	-0	-0	65.9
	N	3	19	32	21	11	1	1				88
OTHER	P	-0	33.3	50.0	66.7	100.0	100.0	-0	-0	-0	-0	70.0
	N	-	3	8	9	7	3					30
TOTAL	P	7.0	14.2	65.3	83.7	87.4	94.0	93.1	100.0	-0	-0	68.2
	N	71	281	629	651	382	117	29	7			2,167

표 3.1.3C 생혼아수(현재 임신포함). 종교 및 연령별 자녀를 더이상 원하지 않은 가임 유배우부의 백분율(계속)
 3.1.3C (CONTINUED)
 PERCENTAGE OF CURRENTLY MARRIED "FECUND" WOMEN WHO WANT NO MORE CHILDREN - BY NUMBER OF LIVING CHILDREN
 (INCLUDING ANY CURRENT PREGNANCY), RELIGION AND CURRENT AGE

RELIGION		NUMBER OF LIVING CHILDREN										TOTAL
		0	1	2	3	4	5	6	7	8	9+	
CURRENT AGE 35 - 44												
NONE	P	60.0	55.6	79.2	91.5	96.1	94.2	96.5	98.2	100.0	100.0	93.3
	N	5	18	53	129	233	208	144	57	26	7	880
BUDDHIST	P	.0	71.4	92.6	95.4	95.1	97.1	97.3	100.0	100.0	100.0	95.3
	N	1	7	27	65	103	103	37	15	3	2	363
PROTESTANT	P	.0	28.6	92.3	97.3	100.0	96.3	100.0	100.0	100.0	100.0	94.2
	N	-	7	13	37	31	27	12	7	2	1	137
CATHOLIC	P	.0	100.0	100.0	100.0	100.0	92.3	100.0	100.0	100.0	100.0	98.1
	N	-	1	4	14	13	13	3	2	1	1	52
OTHER	P	.0	100.0	100.0	100.0	100.0	100.0	100.0	100.0	.0	.0	100.0
	N	-	1	2	6	5	5	5	1	-	-	25
TOTAL	P	50.0	55.9	85.9	94.0	96.4	95.2	97.0	98.8	100.0	100.0	94.2
	N	6	34	99	251	385	356	201	82	32	11	1,457
CURRENT AGE 45+												
NONE	P	.0	100.0	66.7	100.0	100.0	100.0	94.4	100.0	100.0	100.0	97.7
	N	-	1	3	4	12	21	18	5	5	6	88
BUDDHIST	P	.0	.0	.0	100.0	100.0	100.0	88.9	100.0	100.0	.0	95.3
	N	-	-	1	4	6	15	9	5	3	-	43
PROTESTANT	P	.0	.0	.0	100.0	100.0	100.0	100.0	.0	.0	.0	100.0
	N	-	-	-	1	6	3	3	-	-	-	13
CATHOLIC	P	.0	.0	.0	100.0	100.0	100.0	100.0	100.0	100.0	.0	100.0
	N	-	-	-	1	3	2	1	1	1	-	9
OTHER	P	.0	.0	.0	100.0	100.0	100.0	.0	.0	.0	.0	100.0
	N	-	-	-	1	1	1	-	-	-	-	3
TOTAL	P	.0	100.0	50.0	100.0	100.0	100.0	93.8	100.0	100.0	100.0	97.4
	N	-	1	4	10	28	42	32	24	9	6	156

표 3.1.3D 생혼아수(현재 임신포함). 남편의 직업 및 연령별 자녀를 더이상 원하지 않은 가임 유배우부의 백분율
 3.1.3D
 PERCENTAGE OF CURRENTLY MARRIED "FECUND" WOMEN WHO WANT NO MORE CHILDREN - BY NUMBER OF LIVING CHILDREN
 (INCLUDING ANY CURRENT PREGNANCY), HUSBAND'S OCCUPATION AND CURRENT AGE

HUSBAND'S OCCUPATION		NUMBER OF LIVING CHILDREN										TOTAL
		0	1	2	3	4	5	6	7	8	9+	
CURRENT AGE LESS 25												
NEVER WORKED	P	50.0	.0	100.0	.0	.0	.0	.0	.0	.0	.0	15.4
	N	2	10	1	-	-	-	-	-	-	-	13
PROF & MANAGERIAL	P	.0	3.6	66.7	.0	.0	.0	.0	.0	.0	.0	11.6
	N	9	28	6	-	-	-	-	-	-	-	43
CLERICAL	P	28.6	7.7	88.9	100.0	.0	.0	.0	.0	.0	.0	30.2
	N	7	26	9	1	-	-	-	-	-	-	43
SALES & SERVICE	P	25.0	5.9	69.2	66.7	.0	.0	.0	.0	.0	.0	28.3
	N	12	51	26	3	-	-	-	-	-	-	92
AGRICULTURAL	P	3.8	3.3	26.1	45.5	50.0	.0	.0	.0	.0	.0	12.9
	N	26	91	46	11	4	-	-	-	-	-	178
SKILLED MANUAL	P	19.4	13.1	60.4	63.6	100.0	.0	.0	.0	.0	.0	29.6
	N	31	107	53	11	1	-	-	-	-	-	203
UNSKILLED MANUAL	P	.0	.0	57.1	50.0	.0	.0	.0	.0	.0	.0	20.7
	N	3	15	7	4	-	-	-	-	-	-	29
SUB-TOTAL	P	14.4	7.0	53.4	56.7	60.0	.0	.0	.0	.0	.0	22.5
	N	90	328	148	30	5	-	-	-	-	-	601
NOT STATED	P	.0	50.0	100.0	.0	.0	.0	.0	.0	.0	.0	50.0
	N	1	2	1	-	-	-	-	-	-	-	4
TOTAL	P	14.3	7.3	53.7	56.7	60.0	.0	.0	.0	.0	.0	22.6
	N	91	330	149	30	5	-	-	-	-	-	605

표 3.1.3D 생혼아수(현재 임신포함), 남편의 직업 및 연령별 자녀를 더이상 원하지 않은 가임 유배우부의 백분율(계속)
 3-1.3D (CONTINUED)
 PERCENTAGE OF CURRENTLY MARRIED "FECUND" WOMEN WHO WANT NO MORE CHILDREN - BY NUMBER OF LIVING CHILDREN
 (INCLUDING ANY CURRENT PREGNANCY), HUSBAND'S OCCUPATION AND CURRENT AGE

		NUMBER OF LIVING CHILDREN										TOTAL										
		0	1	2	3	4	5	6	7	8	9+											
CURRENT AGE 25 - 34																						
HUSBAND'S OCCUPATION	NEVER WORKED	P 75.0	N 6	P 0	N 12	P 50.0	N 12	P 91.7	N 12	P 100.0	N 3	P 0	N -	P 0	N -	P 0	N -	P 0	N -	P 0	N -	TOTAL 53.5 43
PROF. & MANAGERIAL	CLERICAL	P 0	N 9	P 14.9	N 47	P 75.3	N 81	P 90.7	N 54	P 100.0	N 21	P 83.3	N 6	P 0	N 1	P 100.0	N 1	P 0	N -	P 0	N -	TOTAL 65.8 219
SALES & SERVICE	AGRICULTURAL	P 0	N 5	P 11.9	N 42	P 67.6	N 71	P 90.7	N 54	P 88.9	N 18	P 100.0	N 2	P 0	N -	P 0	N -	P 0	N -	P 0	N -	TOTAL 62.5 192
SKILLED MANUAL	UNSKILLED MANUAL	P 10.5	N 29	P 25.5	N 47	P 72.9	N 118	P 69.7	N 117	P 100.0	N 46	P 93.3	N 15	P 100.0	N 1	P 0	N -	P 0	N -	P 0	N -	TOTAL 73.3 363
AGRICULTURAL	SKILLED MANUAL	P 0	N 9	P 7.1	N 41	P 54.9	N 71	P 74.7	N 158	P 81.0	N 174	P 94.1	N 68	P 90.9	N 22	P 100.0	N 5	P 0	N -	P 0	N -	TOTAL 71.2 548
UNSKILLED MANUAL	NOT STATED	P 0	N 21	P 13.8	N 80	P 63.3	N 221	P 87.2	N 196	P 86.5	N 89	P 100.0	N 13	P 100.0	N 4	P 0	N -	P 0	N -	P 0	N -	TOTAL 66.7 624
NOT STATED	TOTAL	P 0	N 4	P 14.3	N 7	P 58.0	N 50	P 72.0	N 50	P 96.3	N 27	P 92.3	N 13	P 100.0	N 2	P 100.0	N 1	P 0	N -	P 0	N -	TOTAL 69.5 154
AGRICULTURAL	UNSKILLED MANUAL	P 0	N 9	P 7.1	N 41	P 54.9	N 71	P 74.7	N 158	P 81.0	N 174	P 94.1	N 68	P 90.9	N 22	P 100.0	N 5	P 0	N -	P 0	N -	TOTAL 71.2 548
SKILLED MANUAL	UNSKILLED MANUAL	P 0	N 21	P 13.8	N 80	P 63.3	N 221	P 87.2	N 196	P 86.5	N 89	P 100.0	N 13	P 100.0	N 4	P 0	N -	P 0	N -	P 0	N -	TOTAL 66.7 624
UNSKILLED MANUAL	NOT STATED	P 0	N 4	P 14.3	N 7	P 58.0	N 50	P 72.0	N 50	P 96.3	N 27	P 92.3	N 13	P 100.0	N 2	P 100.0	N 1	P 0	N -	P 0	N -	TOTAL 69.5 154
AGRICULTURAL	UNSKILLED MANUAL	P 0	N 9	P 7.1	N 41	P 54.9	N 71	P 74.7	N 158	P 81.0	N 174	P 94.1	N 68	P 90.9	N 22	P 100.0	N 5	P 0	N -	P 0	N -	TOTAL 71.2 548
SKILLED MANUAL	UNSKILLED MANUAL	P 0	N 21	P 13.8	N 80	P 63.3	N 221	P 87.2	N 196	P 86.5	N 89	P 100.0	N 13	P 100.0	N 4	P 0	N -	P 0	N -	P 0	N -	TOTAL 66.7 624
UNSKILLED MANUAL	NOT STATED	P 0	N 4	P 14.3	N 7	P 58.0	N 50	P 72.0	N 50	P 96.3	N 27	P 92.3	N 13	P 100.0	N 2	P 100.0	N 1	P 0	N -	P 0	N -	TOTAL 69.5 154
AGRICULTURAL	UNSKILLED MANUAL	P 0	N 9	P 7.1	N 41	P 54.9	N 71	P 74.7	N 158	P 81.0	N 174	P 94.1	N 68	P 90.9	N 22	P 100.0	N 5	P 0	N -	P 0	N -	TOTAL 71.2 548
SKILLED MANUAL	UNSKILLED MANUAL	P 0	N 21	P 13.8	N 80	P 63.3	N 221	P 87.2	N 196	P 86.5	N 89	P 100.0	N 13	P 100.0	N 4	P 0	N -	P 0	N -	P 0	N -	TOTAL 66.7 624
UNSKILLED MANUAL	NOT STATED	P 0	N 4	P 14.3	N 7	P 58.0	N 50	P 72.0	N 50	P 96.3	N 27	P 92.3	N 13	P 100.0	N 2	P 100.0	N 1	P 0	N -	P 0	N -	TOTAL 69.5 154
AGRICULTURAL	UNSKILLED MANUAL	P 0	N 9	P 7.1	N 41	P 54.9	N 71	P 74.7	N 158	P 81.0	N 174	P 94.1	N 68	P 90.9	N 22	P 100.0	N 5	P 0	N -	P 0	N -	TOTAL 71.2 548
SKILLED MANUAL	UNSKILLED MANUAL	P 0	N 21	P 13.8	N 80	P 63.3	N 221	P 87.2	N 196	P 86.5	N 89	P 100.0	N 13	P 100.0	N 4	P 0	N -	P 0	N -	P 0	N -	TOTAL 66.7 624
UNSKILLED MANUAL	NOT STATED	P 0	N 4	P 14.3	N 7	P 58.0	N 50	P 72.0	N 50	P 96.3	N 27	P 92.3	N 13	P 100.0	N 2	P 100.0	N 1	P 0	N -	P 0	N -	TOTAL 69.5 154
AGRICULTURAL	UNSKILLED MANUAL	P 0	N 9	P 7.1	N 41	P 54.9	N 71	P 74.7	N 158	P 81.0	N 174	P 94.1	N 68	P 90.9	N 22	P 100.0	N 5	P 0	N -	P 0	N -	TOTAL 71.2 548
SKILLED MANUAL	UNSKILLED MANUAL	P 0	N 21	P 13.8	N 80	P 63.3	N 221	P 87.2	N 196	P 86.5	N 89	P 100.0	N 13	P 100.0	N 4	P 0	N -	P 0	N -	P 0	N -	TOTAL 66.7 624
UNSKILLED MANUAL	NOT STATED	P 0	N 4	P 14.3	N 7	P 58.0	N 50	P 72.0	N 50	P 96.3	N 27	P 92.3	N 13	P 100.0	N 2	P 100.0	N 1	P 0	N -	P 0	N -	TOTAL 69.5 154
AGRICULTURAL	UNSKILLED MANUAL	P 0	N 9	P 7.1	N 41	P 54.9	N 71	P 74.7	N 158	P 81.0	N 174	P 94.1	N 68	P 90.9	N 22	P 100.0	N 5	P 0	N -	P 0	N -	TOTAL 71.2 548
SKILLED MANUAL	UNSKILLED MANUAL	P 0	N 21	P 13.8	N 80	P 63.3	N 221	P 87.2	N 196	P 86.5	N 89	P 100.0	N 13	P 100.0	N 4	P 0	N -	P 0	N -	P 0	N -	TOTAL 66.7 624
UNSKILLED MANUAL	NOT STATED	P 0	N 4	P 14.3	N 7	P 58.0	N 50	P 72.0	N 50	P 96.3	N 27	P 92.3	N 13	P 100.0	N 2	P 100.0	N 1	P 0	N -	P 0	N -	TOTAL 69.5 154
AGRICULTURAL	UNSKILLED MANUAL	P 0	N 9	P 7.1	N 41	P 54.9	N 71	P 74.7	N 158	P 81.0	N 174	P 94.1	N 68	P 90.9	N 22	P 100.0	N 5	P 0	N -	P 0	N -	TOTAL 71.2 548
SKILLED MANUAL	UNSKILLED MANUAL	P 0	N 21	P 13.8	N 80	P 63.3	N 221	P 87.2	N 196	P 86.5	N 89	P 100.0	N 13	P 100.0	N 4	P 0	N -	P 0	N -	P 0	N -	TOTAL 66.7 624
UNSKILLED MANUAL	NOT STATED	P 0	N 4	P 14.3	N 7	P 58.0	N 50	P 72.0	N 50	P 96.3	N 27	P 92.3	N 13	P 100.0	N 2	P 100.0	N 1	P 0	N -	P 0	N -	TOTAL 69.5 154
AGRICULTURAL	UNSKILLED MANUAL	P 0	N 9	P 7.1	N 41	P 54.9	N 71	P 74.7	N 158	P 81.0	N 174	P 94.1	N 68	P 90.9	N 22	P 100.0	N 5	P 0	N -	P 0	N -	TOTAL 71.2 548
SKILLED MANUAL	UNSKILLED MANUAL	P 0	N 21	P 13.8	N 80	P 63.3	N 221	P 87.2	N 196	P 86.5	N 89	P 100.0	N 13	P 100.0	N 4	P 0	N -	P 0	N -	P 0	N -	TOTAL 66.7 624
UNSKILLED MANUAL	NOT STATED	P 0	N 4	P 14.3	N 7	P 58.0	N 50	P 72.0	N 50	P 96.3	N 27	P 92.3	N 13	P 100.0	N 2	P 100.0	N 1	P 0	N -	P 0	N -	TOTAL 69.5 154
AGRICULTURAL	UNSKILLED MANUAL	P 0	N 9	P 7.1	N 41	P 54.9	N 71	P 74.7	N 158	P 81.0	N 174	P 94.1	N 68	P 90.9	N 22	P 100.0	N 5	P 0	N -	P 0	N -	TOTAL 71.2 548
SKILLED MANUAL	UNSKILLED MANUAL	P 0	N 21	P 13.8	N 80	P 63.3	N 221	P 87.2	N 196	P 86.5	N 89	P 100.0	N 13	P 100.0	N 4	P 0	N -	P 0	N -	P 0	N -	TOTAL 66.7 624
UNSKILLED MANUAL	NOT STATED	P 0	N 4	P 14.3	N 7	P 58.0	N 50	P 72.0	N 50	P 96.3	N 27	P 92.3	N 13	P 100.0	N 2	P 100.0	N 1	P 0	N -	P 0	N -	TOTAL 69.5 154
AGRICULTURAL	UNSKILLED MANUAL	P 0	N 9	P 7.1	N 41	P 54.9	N 71	P 74.7	N 158	P 81.0	N 174	P 94.1	N 68	P 90.9	N 22	P 100.0	N 5	P 0	N -	P 0	N -	TOTAL 71.2 548
SKILLED MANUAL	UNSKILLED MANUAL	P 0	N 21	P 13.8	N 80	P 63.3	N 221	P 87.2	N 196	P 86.5	N 89	P 100.0	N 13	P 100.0	N 4	P 0	N -	P 0	N -	P 0	N -	TOTAL 66.7 624
UNSKILLED MANUAL	NOT STATED	P 0	N 4	P 14.3	N 7	P 58.0	N 50	P 72.0	N 50	P 96.3	N 27	P 92.3	N 13	P 100.0	N 2	P 100.0	N 1	P 0	N -	P 0	N -	TOTAL 69.5 154
AGRICULTURAL	UNSKILLED MANUAL	P 0	N 9	P 7.1	N 41	P 54.9	N 71	P 74.7	N 158	P 81.0	N 174	P 94.1	N 68	P 90.9	N 22	P 100.0	N 5	P 0	N -	P 0	N -	TOTAL 71.2 548
SKILLED MANUAL	UNSKILLED MANUAL	P 0	N 21	P 13.8	N 80	P 63.3	N 221	P 87.2	N 196	P 86.5	N 89	P 100.0	N 13	P 100.0	N 4	P 0	N -	P 0	N -	P 0	N -	TOTAL 66.7 624
UNSKILLED MANUAL	NOT STATED	P 0	N 4	P 14.3	N 7	P 58.0	N 50	P 72.0	N 50	P 96.3	N 27	P 92.3	N 13	P 100.0	N 2	P 100.0	N 1	P 0	N -	P 0	N -	TOTAL 69.5 154
AGRICULTURAL	UNSKILLED MANUAL	P 0	N 9	P 7.1	N 41	P 54.9	N 71	P 74.7	N 158	P 81.0	N 174	P 94.1	N 68	P 90.9	N 22	P 100.0	N 5	P 0	N -	P 0	N -	TOTAL 71.2 548
SKILLED MANUAL	UNSKILLED MANUAL	P 0	N 21	P 13.8	N 80	P 63.3	N 221	P 87.2	N 196	P 86.5	N 89	P 100.0	N 13	P 100.0	N 4	P 0	N -	P 0	N -	P 0	N -	TOTAL 66.7 624
UNSKILLED MANUAL	NOT STATED	P 0	N 4	P 14.3	N 7	P 58.0	N 50	P 72.0	N 50	P 96.3	N 27	P 92.3	N 13	P 100.0	N 2	P 100.0	N 1	P 0	N -	P 0	N -	TOTAL 69.5 154
AGRICULTURAL	UNSKILLED MANUAL	P 0	N 9	P 7.1	N 41	P 54.9	N 71	P 74.7	N 158	P 81.0	N 174	P 94.1	N 68	P 90.9	N 22	P 100.0	N 5	P 0	N -	P 0	N -	TOTAL 71.2 548
SKILLED MANUAL	UNSKILLED MANUAL	P 0	N 21	P 13.8	N 80	P 63.3	N 221	P 87.2	N 196	P 86.5	N 89	P 100.0	N 13	P 100.0	N 4	P 0	N -	P 0	N -	P 0	N -	TOTAL 66.7 624
UNSKILLED MANUAL	NOT STATED	P 0	N 4	P 14.3	N 7	P 58.0	N 50	P 72.0	N 50	P 96.3	N 27	P 92.3	N 13	P 100.0	N 2	P 100.0	N 1	P 0	N -	P 0	N -	TOTAL 69.5 154
AGRICULTURAL	UNSKILLED MANUAL	P 0	N 9	P 7.1	N 41	P 54.9	N 71	P 74.7	N 158	P 81.0	N 174	P 94.1	N 68	P 90.9	N 22	P 100.0	N 5	P 0	N -	P 0	N -	TOTAL 71.2 548
SKILLED MANUAL	UNSKILLED MANUAL	P 0	N 21	P 13.8	N 80	P 63.3	N 221	P 87.2	N 196	P 86.5	N 89	P 100.0	N 13	P 100.0	N 4	P 0	N -	P 0	N -	P 0	N -	TOTAL 66.7 624
UNSKILLED MANUAL	NOT STATED	P 0	N 4	P 14.3	N 7																	

표 3.13E 생혼아수(현재 임신포함), 취업유형 및 연령별 자녀를 더이상 원하지 않은 기립 유배우부의 백분율(계속)

3-1.3E (CONTINUED)
PERCENTAGE OF CURRENTLY MARRIED *FECUND* WOMEN WHO WANT NO MORE CHILDREN - BY NUMBER OF LIVING CHILDREN
(INCLUDING ANY CURRENT PREGNANCY), PATTERN OF WORK AND CURRENT AGE

		NUMBER OF LIVING CHILDREN										TOTAL
		0	1	2	3	4	5	6	7	8	9+	
CURRENT AGE LESS 25												
PATTERN OF WORK Current & before		P 10.0	5.4	47.1	57.1	.0	.0	.0	.0	.0	.0	21.4
N		20	56	34	7	-	-	-	-	-	-	117
Current, not before		P 12.5	.0	33.3	66.7	50.0	.0	.0	.0	.0	.0	17.7
N		8	28	21	3	2	-	-	-	-	-	62
Before/After, not cur.		P .0	7.7	62.5	50.0	.0	.0	.0	.0	.0	.0	19.5
N		5	26	8	2	-	-	-	-	-	-	41
After, not current		P .0	.0	42.9	.0	.0	.0	.0	.0	.0	.0	23.1
N		1	1	7	4	-	-	-	-	-	-	13
Only before		P 23.3	6.6	61.2	60.0	50.0	.0	.0	.0	.0	.0	22.6
N		43	136	49	5	2	-	-	-	-	-	235
Never		P .0	12.0	63.3	77.8	100.0	.0	.0	.0	.0	.0	27.0
N		14	83	30	9	1	-	-	-	-	-	137
SUB-TOTAL		P 14.3	7.3	53.7	56.7	60.0	.0	.0	.0	.0	.0	22.6
N		91	330	149	30	5	-	-	-	-	-	605
NOT STATED		P .0	.0	.0	.0	.0	.0	.0	.0	.0	.0	.0
N		-	-	-	-	-	-	-	-	-	-	-
TOTAL		P 14.3	7.3	53.7	56.7	60.0	.0	.0	.0	.0	.0	22.6
N		91	330	149	30	5	-	-	-	-	-	605
CURRENT AGE 25 - 34												
PATTERN OF WORK Current & before		P 8.7	21.7	68.5	77.5	83.5	90.9	93.3	100.0	.0	.0	70.4
N		23	46	124	138	121	44	15	2	-	-	513
Current, not before		P .0	20.0	72.6	81.7	89.5	97.1	87.5	100.0	.0	.0	77.0
N		9	25	62	134	86	35	8	2	-	-	331
Before/After, not cur.		P .0	29.6	55.9	87.0	96.3	100.0	.0	.0	.0	.0	66.5
N		3	27	68	46	27	5	-	-	-	-	176
After, not current		P .0	.0	61.5	89.3	80.0	.0	100.0	100.0	.0	.0	72.9
N		1	6	13	28	20	-	1	1	-	-	70
Only before		P 4.3	9.6	63.9	83.7	92.7	87.5	100.0	100.0	.0	.0	58.2
N		23	115	208	153	41	8	1	1	-	-	550
Never		P 16.7	9.7	65.8	87.9	87.4	96.0	100.0	100.0	.0	.0	71.0
N		12	62	152	182	87	25	3	1	-	-	524
SUB-TOTAL		P 7.0	14.2	65.2	83.7	87.4	94.0	92.9	100.0	.0	.0	68.2
N		71	281	627	651	382	117	28	7	-	-	2,164
NOT STATED		P .0	.0	100.0	.0	.0	.0	100.0	.0	.0	.0	100.0
N		-	-	2	-	-	-	1	-	-	-	3
TOTAL		P 7.0	14.2	65.3	83.7	87.4	94.0	93.1	100.0	.0	.0	68.3
N		71	281	629	651	382	117	29	7	-	-	2,167

표 3.13E 생혼아수(현재 임신포함), 취업유형 및 연령별 자녀를 더이상 원하지 않은 기립 유배우부의 백분율(계속)

3-1.3E (CONTINUED)
PERCENTAGE OF CURRENTLY MARRIED *FECUND* WOMEN WHO WANT NO MORE CHILDREN - BY NUMBER OF LIVING CHILDREN
(INCLUDING ANY CURRENT PREGNANCY), PATTERN OF WORK AND CURRENT AGE

		NUMBER OF LIVING CHILDREN										TOTAL
		0	1	2	3	4	5	6	7	8	9+	
CURRENT AGE 35 - 44												
PATTERN OF WORK Current & before		P 50.0	75.0	78.9	88.7	96.4	92.3	94.9	97.1	100.0	100.0	93.1
N		2	4	19	53	111	127	79	34	10	6	435
Current, not before		P 100.0	60.0	81.3	91.5	94.1	95.1	98.7	100.0	100.0	100.0	94.6
N		1	5	16	71	101	103	79	32	15	4	427
Before/After, not cur.		P .0	25.0	92.3	95.0	87.5	100.0	100.0	100.0	.0	.0	91.0
N		-	4	13	20	16	19	5	1	-	-	78
After, not current		P .0	100.0	100.0	100.0	100.0	100.0	100.0	100.0	100.0	.0	98.8
N		1	2	4	13	31	23	5	5	1	-	85
Only before		P .0	40.0	94.1	96.4	100.0	94.7	83.3	100.0	100.0	.0	93.8
N		-	5	17	28	32	19	6	4	1	-	112
Never		P 50.0	57.1	83.3	98.5	97.8	97.3	100.0	100.0	100.0	100.0	94.7
N		2	14	30	66	93	75	27	6	5	1	319
SUB-TOTAL		P 50.0	55.9	85.9	94.0	96.4	95.2	97.0	98.8	100.0	100.0	94.2
N		6	34	99	251	384	356	201	82	32	11	1,456
NOT STATED		P .0	.0	.0	.0	100.0	.0	.0	.0	.0	.0	100.0
N		-	-	-	-	1	-	-	-	-	-	1
TOTAL		P 50.0	55.9	85.9	94.0	96.4	95.2	97.0	98.8	100.0	100.0	94.2
N		6	34	99	251	385	356	201	82	32	11	1,457
CURRENT AGE 45+												
PATTERN OF WORK Current & before		P .0	.0	.0	100.0	100.0	100.0	100.0	100.0	100.0	100.0	100.0
N		-	-	-	2	5	10	6	9	1	2	35
Current, not before		P .0	100.0	33.3	100.0	100.0	100.0	85.7	100.0	100.0	100.0	93.1
N		-	1	3	1	8	14	10	3	4	5	58
Before/After, not cur.		P .0	.0	.0	100.0	100.0	100.0	.0	100.0	.0	.0	100.0
N		-	-	-	1	2	2	-	1	-	-	6
After, not current		P .0	.0	.0	100.0	100.0	100.0	100.0	100.0	100.0	.0	100.0
N		-	-	-	1	3	5	4	1	1	-	15
Only before		P .0	.0	100.0	100.0	100.0	100.0	100.0	100.0	.0	.0	100.0
N		-	-	1	3	3	4	2	1	-	-	14
Never		P .0	.0	.0	100.0	100.0	100.0	100.0	100.0	100.0	.0	100.0
N		-	-	-	2	7	7	6	2	4	-	28
SUB-TOTAL		P .0	100.0	50.0	100.0	100.0	100.0	93.8	100.0	100.0	100.0	97.4
N		-	1	4	10	28	42	32	24	9	6	156
NOT STATED		P .0	.0	.0	.0	.0	.0	.0	.0	.0	.0	.0
N		-	-	-	-	-	-	-	-	-	-	-
TOTAL		P .0	100.0	50.0	100.0	100.0	100.0	93.8	100.0	100.0	100.0	97.4
N		-	1	4	10	28	42	32	24	9	6	156

표 3.1.4 생존아수(현재 임신포함) 및 연령별 1명이상 출생아를 가진(또는 임신중인) 유배우부인중 최종출산 또는 현재의 임신)을 원하지 않은 유배우부인 백분율(계측)

TABLE 3.1.4 PERCENTAGE OF CURRENTLY MARRIED WOMEN WITH AT LEAST ONE LIVE BIRTH (OR CURRENT PREGNANCY) WHO DID NOT WANT LAST BIRTH (OR CURRENT PREGNANCY) - BY NUMBER OF LIVING CHILDREN (INCLUDING ANY PREGNANCY) AND CURRENT AGE

CURRENT AGE	NUMBER OF LIVING CHILDREN										TOTAL	
	0	1	2	3	4	5	6	7	8	9+		
< 20 YEARS	0.0	0.0	0.0	0.0	0.0	0.0	0.0	0.0	0.0	0.0	0.0	0.0
N	2	32	4	-	-	-	-	-	-	-	-	38
20-24 YEARS	0.0	1.7	15.9	36.7	20.0	0.0	0.0	0.0	0.0	0.0	0.0	8.4
N	1	298	145	30	5	-	-	-	-	-	-	479
25-29 YEARS	0.0	2.2	11.2	25.6	35.5	85.7	50.0	0.0	0.0	0.0	0.0	15.8
N	6	228	457	305	93	7	2	-	-	-	-	1,098
30-34 YEARS	0.0	7.1	10.3	28.6	46.9	48.6	66.7	71.4	0.0	0.0	0.0	32.8
N	2	56	184	350	292	111	27	7	-	-	-	1,029
35-39 YEARS	0.0	12.9	17.3	31.0	52.4	57.6	68.5	60.6	100.0	100.0	0.0	47.5
N	-	31	81	203	269	210	111	33	11	1	-	950
40-44 YEARS	0.0	6.7	16.3	33.0	50.3	69.6	75.0	81.7	78.6	80.0	0.0	57.5
N	2	30	43	88	169	194	124	60	28	10	-	748
45+ YEARS	12.5	0.0	25.0	35.7	55.6	74.0	82.9	90.8	92.0	85.7	0.0	67.6
N	8	12	20	42	108	123	103	65	25	14	-	522
TOTAL	4.8	2.9	12.7	29.1	48.8	63.1	74.5	80.6	87.5	84.0	0.0	36.7
N	21	687	934	1,018	936	645	369	165	64	25	-	4,864

표 3.1.5 생존아수(현재 임신포함) 및 초혼경과년수별 1명이상 출생아를 가진(또는 임신중인) 유배우부인중 최종출산(또는 현재의 임신)을 원하지 않은 유배우부인 백분율(계측)

TABLE 3.1.5 PERCENTAGE OF CURRENTLY MARRIED WOMEN WITH AT LEAST ONE LIVE BIRTH (OR CURRENT PREGNANCY) WHO DID NOT WANT LAST BIRTH (OR CURRENT PREGNANCY) - BY NUMBER OF LIVING CHILDREN (INCLUDING ANY PREGNANCY) AND YEARS SINCE FIRST MARRIAGE

YEARS SINCE FIRST MARRIAGE	NUMBER OF LIVING CHILDREN										TOTAL	
	0	1	2	3	4	5	6	7	8	9+		
< 5 YEARS	0.0	2.2	11.8	22.9	0.0	0.0	0.0	0.0	0.0	0.0	0.0	7.2
N	5	542	441	48	1	-	-	-	-	-	-	1,037
5 - 9 YEARS	0.0	3.1	11.6	25.3	40.3	63.6	100.0	0.0	0.0	0.0	0.0	22.2
N	4	64	301	474	139	1	1	-	-	-	-	994
10-14 YEARS	0.0	5.0	15.1	35.1	46.8	52.1	63.0	66.7	0.0	0.0	0.0	40.0
N	2	20	86	231	282	119	27	3	-	-	-	770
15-19 YEARS	0.0	8.3	16.0	29.7	48.9	55.9	69.6	53.6	100.0	100.0	0.0	46.5
N	-	24	50	145	235	177	92	28	5	1	-	757
20-24 YEARS	0.0	11.1	3.3	34.5	52.7	66.3	70.3	89.5	73.8	60.0	0.0	57.5
N	-	18	30	58	148	160	101	38	16	5	-	574
25-29 YEARS	0.0	7.7	52.9	32.5	54.7	74.2	81.1	79.6	75.0	75.0	0.0	64.7
N	6	13	17	40	75	120	74	49	20	8	-	422
30+ YEARS	25.0	0.0	11.1	36.4	62.5	75.9	83.8	91.5	91.3	100.0	0.0	72.9
N	4	6	9	22	56	58	74	47	23	11	-	310
TOTAL	4.8	2.9	12.7	29.1	48.8	63.1	74.5	80.6	87.5	84.0	0.0	36.7
N	21	687	934	1,018	936	645	369	165	64	25	-	4,864

표 3.2.1 연한 및 추가 희망자녀수별 기인 유배우부인의 백분율(계측)

TABLE 3.2.1 PERCENT DISTRIBUTION OF CURRENTLY MARRIED 'FECUND' WOMEN ACCORDING TO THE NUMBER OF ADDITIONAL CHILDREN WANTED - BY CURRENT AGE

CURRENT AGE	ADDITIONAL NUMBER OF CHILDREN WANTED					MEAN S-TOTAL	N.S.	TOTAL
	0	1	2	3	4			
< 20 YEARS	5.5	32.7	30.9	23.6	5.5	0.0	1.8	55
20 - 24 YEARS	24.7	32.6	31.3	7.0	1.5	0.4	2.4	550
25 - 29 YEARS	55.0	29.4	10.9	2.2	0.1	0.0	2.5	1,143
30 - 34 YEARS	83.7	12.0	2.6	0.7	0.2	0.0	0.8	1,024
35 - 39 YEARS	92.3	6.5	0.6	0.0	0.1	0.1	0.4	891
40 - 44 YEARS	97.2	2.1	0.5	0.2	0.0	0.0	0.0	566
45+ YEARS	97.4	1.3	0.0	0.0	0.0	0.0	1.3	156
TOTAL	71.9	16.6	7.9	1.9	0.3	-0.1	1.3	4,385

표 3.2.2 초혼경과년수 및 추가 희망자녀수별 기인 유배우부인의 백분율(계측)

TABLE 3.2.2 PERCENT DISTRIBUTION OF CURRENTLY MARRIED 'FECUND' WOMEN ACCORDING TO THE NUMBER OF ADDITIONAL CHILDREN WANTED - BY YEARS SINCE FIRST MARRIAGE

YEARS SINCE FIRST MARRIAGE	ADDITIONAL NUMBER OF CHILDREN WANTED					MEAN S-TOTAL	N.S.	TOTAL
	0	1	2	3	4			
< 5 YEARS	23.8	36.8	23.7	6.3	0.9	0.2	2.2	1,175
5 - 9 YEARS	74.9	16.9	5.0	0.8	0.2	0.0	2.1	994
10 - 14 YEARS	86.6	10.5	1.7	0.1	0.1	0.1	0.8	762
15 - 19 YEARS	94.0	4.6	0.9	0.3	0.1	0.0	0.1	699
20 - 24 YEARS	97.3	2.7	0.0	0.0	0.0	0.0	0.0	440
25 - 29 YEARS	93.0	1.2	0.4	0.0	0.0	0.0	0.4	246
30+ YEARS	97.1	1.4	0.0	0.0	0.0	0.0	1.4	69
TOTAL	71.9	16.6	7.9	1.9	0.3	-0.1	1.3	4,385

152

표 3.2.3 생혼이후 현재 임신포함 및 연령별 기립 유배우부인의 평균 추가희망자녀수
 MEAN ADDITIONAL NUMBER OF CHILDREN WANTED BY CURRENTLY MARRIED 'FECUND' WOMEN - BY NUMBER OF LIVING CHILDREN
 (INCLUDING ANY CURRENT PREGNANCY) AND CURRENT AGE

		NUMBER OF LIVING CHILDREN									S-TOTAL N.S. TOTAL		V3 - V3 -				
		0	1	2	3	4	5	6	7	8	9+			N.S. OTH			
CURRENT AGE	< 20 YEARS M	2.5	1.5	2.3	0	0	0	0	0	0	0	1.9	0	1.9	-	-	
	N	19	31	4	-	-	-	-	0	0	0	54	0	54	-	-	
20 - 24 YEARS M		2.2	1.5	.5	.5	.5	.0	.0	.0	.0	.0	1.3	.0	1.3	-	-	
	N	71	294	139	24	5	-	-	-	-	-	533	-	533	-	-	
25 - 29 YEARS M		2.0	1.2	.4	.3	.3	.0	.0	.0	.0	.0	.6	.0	.6	-	-	
	N	58	221	443	292	91	7	2	-	-	-	1,109	0	1,109	-	-	
30 - 34 YEARS M		2.2	1.0	.3	.1	.1	.1	.0	.0	.0	.0	.2	.0	.2	-	-	
	N	14	55	173	344	285	110	27	7	-	-	1,015	0	1,015	-	-	
35 - 39 YEARS M		1.0	.5	.1	.1	.0	.1	.1	.0	.0	.0	.1	.0	.1	-	-	
	N	4	21	69	190	251	201	107	32	11	-	887	0	887	-	-	
40 - 44 YEARS M		.0	.0	.2	.1	.0	.0	.0	.0	.0	.0	.0	.0	.0	-	-	
	N	2	13	29	61	132	154	94	50	21	10	566	0	566	-	-	
45+ YEARS M		.0	.0	.0	.0	.0	.0	.0	.0	.0	.0	.0	.0	.0	-	-	
	N	-	-	1	3	10	28	42	31	24	9	154	0	154	-	-	
SUB-TOTAL	M	2.1	1.3	.4	.2	.1	.1	.1	.0	.0	.4	.0	.4	.0	.4	-	-
	N	196	636	957	921	792	514	261	113	41	17	4,318	0	4,318	-	-	
NOT STATED	M	.0	.0	.0	.0	.0	.0	.0	.0	.0	.0	.0	.0	.0	-	-	
	N	-	-	-	-	-	-	-	-	-	-	-	-	-	-	-	-
TOTAL	M	2.1	1.3	.4	.2	.1	.1	.1	.0	.0	.4	.0	.4	.0	.4	-	-
	N	196	636	957	921	792	514	261	113	41	17	4,318	0	4,318	-	-	
V3 = N.S.		2	3	4	1	1	-	-	-	-	-	11	-	11	-	-	
	V3 = OTHER	-	7	23	26	7	1	1	-	-	-	56	-	56	-	-	

표 3.2.4 생혼이후 현재 임신포함 및 초혼 경력년수별 기립 유배우부인의 평균 추가희망자녀수

TABLE 3.2.4 MEAN ADDITIONAL NUMBER OF CHILDREN WANTED BY CURRENTLY MARRIED 'FECUND' WOMEN - BY NUMBER OF LIVING CHILDREN (INCLUDING ANY CURRENT PREGNANCY) AND YEARS SINCE FIRST MARRIAGE

		NUMBER OF LIVING CHILDREN									S-TOTAL N.S. TOTAL		V3 - V3 -				
		0	1	2	3	4	5	6	7	8	9+			N.S. OTH			
YEARS SINCE FIRST MARRIAGE	< 10 YEARS M	2.7	1.3	.4	.2	.1	.2	.0	.0	.0	.0	.7	.0	.7	-	-	
	N	156	594	713	520	137	11	1	-	-	-	2,112	0	2,112	-	-	
10 - 19 YEARS M		1.6	.7	.2	.1	.1	.1	.1	.0	.0	.0	.1	.0	.1	-	-	
	N	8	33	124	354	493	286	119	34	5	-	1,453	0	1,453	-	-	
20 - 29 YEARS M		.0	.1	.1	.1	.0	.0	.0	.0	.0	.0	.0	.0	.0	-	-	
	N	2	8	19	55	150	233	126	71	29	12	685	0	685	-	-	
30+ YEARS M		.0	.0	1.0	.0	.0	.0	.0	.0	.0	.0	.0	.0	.0	-	-	
	N	-	1	1	2	12	14	15	12	7	4	68	0	68	-	-	
SUB-TOTAL	M	2.1	1.3	.4	.2	.1	.1	.1	.0	.0	.4	.0	.4	.0	.4	-	-
	N	196	636	957	921	792	514	261	113	41	17	4,318	0	4,318	-	-	
NOT STATED	M	.0	.0	.0	.0	.0	.0	.0	.0	.0	.0	.0	.0	.0	-	-	
	N	-	-	-	-	-	-	-	-	-	-	-	-	-	-	-	-
TOTAL	M	2.1	1.3	.4	.2	.1	.1	.1	.0	.0	.4	.0	.4	.0	.4	-	-
	N	196	636	957	921	792	514	261	113	41	17	4,318	0	4,318	-	-	
V3 = N.S.		2	3	4	1	1	-	-	-	-	-	11	-	11	-	-	
	V3 = OTHER	-	7	23	26	7	1	1	-	-	-	56	-	56	-	-	

표 3.2.5A 생혼이후 현재 임신포함, 연령 및 교육장년수별 기립 유배우부인의 평균 추가희망자녀수
 TABLE 3.2.5A MEAN ADDITIONAL NUMBER OF CHILDREN WANTED BY CURRENTLY MARRIED 'FECUND' WOMEN - BY NUMBER OF LIVING CHILDREN (INCLUDING ANY CURRENT PREGNANCY), CURRENT AGE AND LEVEL OF EDUCATION

		NUMBER OF LIVING CHILDREN									TOTAL						
		0	1	2	3	4	5	6	7	8	9+						
TOTAL	LEVEL OF EDUCATION																
	NO SCHOOLING M	1.5	1.1	.6	.2	.1	.1	.1	.0	.0	.0	.0	.0	.0	.0	.0	.0
PRIMARY SCHOOL M		2.4	1.5	.5	.2	.1	.1	.0	.0	.0	.0	.0	.0	.0	.0	.0	.0
	N	73	284	397	536	478	304	133	42	21	0	0	0	0	0	0	0
MIDDLE SCHOOL M		1.1	1.1	.3	.1	.1	.1	.0	.0	.0	.0	.0	.0	.0	.0	.0	.0
	N	39	190	212	170	85	28	7	1	1	0	0	0	0	0	0	0
HIGH SCHOOL M		1.8	1.2	.2	.0	.0	.0	.0	.0	.0	.0	.0	.0	.0	.0	.0	.0
	N	40	121	143	150	96	24	3	4	1	0	0	0	0	0	0	0
COLLEGE OR HIGHER M		1.5	1.0	.2	.0	.0	.0	.0	.0	.0	.0	.0	.0	.0	.0	.0	.0
	N	12	22	58	31	8	7	3	-	-	-	-	-	-	-	-	-
SUB-TOTAL	M	2.1	1.3	.4	.2	.1	.1	.1	.0	.0	.4	.0	.4	.0	.4	-	-
	N	186	636	957	921	790	512	260	113	41	16	0	0	0	0	0	0
NOT STATED	M	.0	.0	.0	.0	.0	.0	.0	.0	.0	.0	.0	.0	.0	.0	.0	.0
	N	-	-	-	-	-	-	-	-	-	-	-	-	-	-	-	-
TOTAL	M	2.1	1.3	.4	.2	.1	.1	.1	.0	.0	.4	.0	.4	.0	.4	-	-
	N	186	636	957	921	792	514	261	113	41	17	0	0	0	0	0	0

N.B. This Table excludes 56 respondents 'Undecided' and 11 cases 'Not Stated'

표 3.2.5A 생혼아수(현재 임신포함), 연령 및 교육정도별 가임 유배우부인의 평균 추가희망자녀수(계속)
 TABLE 3.2.5A (CONTINUED)
 MEAN ADDITIONAL NUMBER OF CHILDREN WANTED BY CURRENTLY MARRIED 'FECUND' WOMEN - BY NUMBER OF LIVING CHILDREN (INCLUDING ANY CURRENT PREGNANCY), CURRENT AGE AND LEVEL OF EDUCATION

		NUMBER OF LIVING CHILDREN										TOTAL
		0	1	2	3	4	5	6	7	8	9+	
CURRENT AGE LESS 25												
LEVEL OF EDUCATION												
NO SCHOOLING	M	-0	1.8	1.3	1.0	-0	-0	-0	-0	-0	-0	1.5
	N	-	5	7	1	-	-	-	-	-	-	13
PRIMARY SCHOOL	M	2.5	1.6	.8	.5	.3	-0	-0	-0	-0	-0	1.4
	N	44	184	91	19	4	-	-	-	-	-	342
MIDDLE SCHOOL	M	1.9	1.3	.3	-0	1.0	-0	-0	-0	-0	-0	1.1
	N	27	89	35	3	1	-	-	-	-	-	155
HIGH SCHOOL	M	2.0	1.4	-0	-0	-0	-0	-0	-0	-0	-0	1.3
	N	18	41	10	1	-	-	-	-	-	-	70
COLLEGE OR HIGHER	M	3.0	1.0	-0	-0	-0	-0	-0	-0	-0	-0	1.3
	N	1	6	-	-	-	-	-	-	-	-	7
SUB-TOTAL	M	2.2	1.5	.6	.5	.4	-0	-0	-0	-0	-0	1.3
	N	90	325	143	24	5	-	-	-	-	-	587
NOT STATED	M	-0	-0	-0	-0	-0	-0	-0	-0	-0	-0	-0
	N	-	-	-	-	-	-	-	-	-	-	-
TOTAL	M	2.2	1.5	.6	.5	.4	-0	-0	-0	-0	-0	1.3
	N	90	325	143	24	5	-	-	-	-	-	587
CURRENT AGE 25 - 34												
LEVEL OF EDUCATION												
NO SCHOOLING	M	3.0	1.3	.5	.2	.2	.1	.3	-0	-0	-0	.3
	N	1	6	23	51	68	29	8	6	-	-	192
PRIMARY SCHOOL	M	2.6	1.4	.5	.2	.1	.1	.1	-0	-0	-0	.4
	N	24	84	263	361	241	80	20	-	-	-	1,073
MIDDLE SCHOOL	M	2.4	1.0	.3	.1	.1	-0	-0	-0	-0	-0	.4
	N	12	97	167	133	46	6	1	1	-	-	463
HIGH SCHOOL	M	1.6	1.1	.2	.1	-0	1.0	-0	-0	-0	-0	.5
	N	22	75	114	75	17	1	-	-	-	-	304
COLLEGE OR HIGHER	M	1.4	1.0	.2	.1	-0	-0	-0	-0	-0	-0	.5
	N	11	14	46	16	4	-	-	-	-	-	91
SUB-TOTAL	M	2.1	1.2	.4	.2	.1	.1	.1	-0	-0	-0	.4
	N	70	276	613	636	376	116	29	7	-	-	2,123
NOT STATED	M	-0	-0	-0	-0	-0	-0	-0	-0	-0	-0	-0
	N	-	-	-	-	1	-	-	-	-	-	1
TOTAL	M	2.1	1.2	.4	.2	.1	.1	.1	-0	-0	-0	.4
	N	70	276	613	636	376	117	29	7	-	-	2,124

표 3.2.5A 생혼아수(현재 임신포함), 연령 및 교육정도별 가임 유배우부인의 평균 추가희망자녀수(계속)
 TABLE 3.2.5A (CONTINUED)
 MEAN ADDITIONAL NUMBER OF CHILDREN WANTED BY CURRENTLY MARRIED 'FECUND' WOMEN - BY NUMBER OF LIVING CHILDREN (INCLUDING ANY CURRENT PREGNANCY), CURRENT AGE AND LEVEL OF EDUCATION

		NUMBER OF LIVING CHILDREN										TOTAL
		0	1	2	3	4	5	6	7	8	9+	
CURRENT AGE 35 - 44												
LEVEL OF EDUCATION												
NO SCHOOLING	M	-0	.6	.4	.1	.1	.1	.1	.1	.1	.1	.1
	N	1	7	16	39	89	105	90	42	14	5	.1
PRIMARY SCHOOL	M	.8	.4	.1	.1	.0	.1	.0	.0	.0	.0	.1
	N	5	16	42	122	215	207	102	36	17	5	.1
MIDDLE SCHOOL	M	-0	.5	.1	.1	.1	.0	-0	-0	-0	-0	.1
	N	-	4	10	33	38	19	5	-	-	-	.1
HIGH SCHOOL	M	-0	.8	.1	.0	.0	.0	.0	.0	.0	.0	.1
	N	-	5	19	44	37	20	3	4	-	-	.1
COLLEGE OR HIGHER	M	-0	.5	.0	.0	.0	.0	.0	.0	.0	.0	.0
	N	-	2	11	13	3	3	1	-	-	-	.0
SUB-TOTAL	M	.7	.5	.2	.1	.0	.1	.0	.0	.0	.0	.1
	N	6	34	98	251	382	354	201	82	32	10	1,450
NOT STATED	M	-0	-0	-0	-0	.0	.0	.0	.0	.0	.0	.0
	N	-	-	-	-	1	1	-	-	-	1	.0
TOTAL	M	.7	.5	.2	.1	.0	.1	.0	.0	.0	.0	.1
	N	6	34	98	251	383	355	201	82	32	11	1,453
CURRENT AGE 45+												
LEVEL OF EDUCATION												
NO SCHOOLING	M	-0	-0	-0	-0	.0	.0	.0	.0	.0	.0	.0
	N	-	1	1	3	6	15	16	18	4	6	.0
PRIMARY SCHOOL	M	-0	-0	1.0	-0	.0	.0	.0	.0	.0	.0	.0
	N	-	-	1	4	18	17	11	6	4	-	.0
MIDDLE SCHOOL	M	-0	-0	-0	-0	-0	.0	.0	.0	.0	.0	.0
	N	-	-	-	1	-	3	1	-	-	-	.0
HIGH SCHOOL	M	-0	-0	-0	-0	-0	.0	.0	.0	.0	.0	.0
	N	-	-	-	-	2	3	-	-	1	-	.0
COLLEGE OR HIGHER	M	-0	-0	-0	-0	-0	.0	.0	.0	.0	.0	.1
	N	-	-	1	2	1	4	2	-	-	-	.1
SUB-TOTAL	M	-0	-0	.3	-0	.0	.0	.0	.0	.0	.0	.0
	N	-	1	3	10	27	42	30	24	9	6	.1
NOT STATED	M	-0	-0	-0	-0	.0	.0	.0	.0	.0	.0	.0
	N	-	-	-	-	1	-	1	-	-	-	.0
TOTAL	M	-0	-0	.3	-0	.0	.0	.0	.0	.0	.0	.0
	N	-	1	3	10	28	42	31	24	9	6	.1

652

표 3.2.5B 생혼아수(현재 임신포함) 연령 및 거주지역 가입 유배우부인의 평균 추가희망자녀수
 TABLE 3.2.5B MEAN ADDITIONAL NUMBER OF CHILDREN WANTED BY CURRENTLY MARRIED 'FECUND' WOMEN - BY NUMBER OF LIVING CHILDREN (INCLUDING ANY CURRENT PREGNANCY), CURRENT AGE AND TYPE OF PLACE

		NUMBER OF LIVING CHILDREN										TOTAL
		0	1	2	3	4	5	6	7	8	9+	
TOTAL												
TYPE OF PLACE												
CITY	M	1.7	1.1	.3	.1	.0	.0	.0	.0	.0	.0	.4
	N	136	403	585	572	363	190	46	18	6	1	2,310
TOWN	M	2.1	1.6	.4	.3	.1	.0	.1	.0	.0	.0	.4
	N	7	45	53	53	65	49	19	9	2	1	313
VILLAGE	M	2.5	1.6	.7	.2	.1	.1	.1	.0	.0	.0	.4
	N	53	188	219	286	344	275	196	86	33	15	1,695
TOTAL	M	2.1	1.3	.4	.2	.1	.1	.1	.0	.0	.0	.4
	N	166	636	857	921	792	514	261	113	41	17	4,318
CURRENT AGE LESS 25												
TYPE OF PLACE												
CITY	M	2.0	1.2	.3	.5	.0	.0	.0	.0	.0	.0	1.2
	N	93	181	62	4	1	-	-	-	-	-	301
TOWN	M	2.0	1.6	.3	.4	.0	.0	.0	.0	.0	.0	1.2
	N	4	27	8	7	-	-	-	-	-	-	46
VILLAGE	M	2.6	1.8	.9	.5	.5	.0	.0	.0	.0	.0	1.5
	N	33	117	73	13	4	-	-	-	-	-	240
TOTAL	M	2.2	1.5	.6	.5	.4	.0	.0	.0	.0	.0	1.3
	N	90	325	143	24	5	-	-	-	-	-	587
CURRENT AGE 25 - 34												
TYPE OF PLACE												
CITY	M	1.9	1.0	.3	.1	.1	.1	.0	.0	.0	.0	.4
	N	49	200	446	388	166	27	5	1	-	-	1,282
TOWN	M	2.3	1.6	.5	.3	.1	.0	.0	.0	.0	.0	.5
	N	3	17	40	42	36	12	1	1	-	-	152
VILLAGE	M	2.4	1.5	.6	.3	.2	.1	.1	.0	.0	.0	.4
	N	18	59	127	236	174	78	23	5	-	-	690
TOTAL	M	2.1	1.2	.4	.2	.1	.1	.1	.0	.0	.0	.4
	N	70	276	613	636	376	117	29	7	-	-	2,124
CURRENT AGE 35 - 44												
TYPE OF PLACE												
CITY	M	1.0	.5	.1	.0	.0	.0	.0	.0	.0	.0	.1
	N	4	22	75	175	200	139	31	10	4	1	661
TOWN	M	.0	1.0	.0	.2	.0	.0	.1	.0	.0	.0	.1
	N	-	1	5	13	28	35	16	6	2	-	106
VILLAGE	M	.0	.5	.4	.2	.0	.1	.0	.0	.0	.0	.1
	N	2	11	18	63	155	181	154	66	26	10	686
TOTAL	M	.7	.5	.2	.1	.0	.1	.0	.0	.0	.0	.1
	N	6	34	98	251	383	355	201	82	32	11	1,453
CURRENT AGE 45+												
TYPE OF PLACE												
CITY	M	.0	.0	.5	.0	.0	.0	.1	.0	.0	.0	.0
	N	-	-	2	5	16	24	10	7	2	-	66
TOWN	M	.0	.0	.0	.0	.0	.0	.0	.0	.0	.0	.0
	N	-	-	-	1	1	2	2	2	-	1	9
VILLAGE	M	.0	.0	.0	.0	.0	.0	.0	.0	.0	.0	.0
	N	-	1	1	4	11	16	19	15	7	5	79
TOTAL	M	.0	.0	.3	.0	.0	.0	.0	.0	.0	.0	.0
	N	1	1	3	10	28	42	31	24	9	6	134

N.B. This Table excludes 56 respondents 'Undecided' and 11 cases 'Not Stated'

표 3.2.5C 생혼아수(현재 임신포함) 연령 및 종교별 가입 유배우부인의 평균 추가희망자녀수
 TABLE 3.2.5C MEAN ADDITIONAL NUMBER OF CHILDREN WANTED BY CURRENTLY MARRIED 'FECUND' WOMEN - BY NUMBER OF LIVING CHILDREN (INCLUDING ANY CURRENT PREGNANCY), CURRENT AGE AND RELIGION

		NUMBER OF LIVING CHILDREN										TOTAL
		0	1	2	3	4	5	6	7	8	9+	
TOTAL												
RELIGION												
NONE	M	2.2	1.3	.4	.2	.1	.1	.1	.0	.0	.0	.4
	N	135	422	533	539	487	313	185	81	31	13	2,709
BUDDHIST	M	2.0	1.2	.4	.1	.1	.0	.0	.0	.0	.0	.3
	N	36	107	177	226	196	137	49	20	6	2	956
PROTESTANT	M	1.9	1.2	.3	.1	.0	.0	.0	.0	.0	.0	.4
	N	19	72	99	135	69	39	16	8	2	1	430
CATHOLIC	M	2.0	1.2	.2	.1	.0	.1	.0	.0	.0	.0	.4
	N	6	30	37	36	27	16	5	3	2	1	163
OTHER	M	.0	1.4	.5	.2	.0	.0	.0	.0	.0	.0	.3
	N	-	5	11	15	13	9	6	1	-	-	60
TOTAL	M	2.1	1.3	.4	.2	.1	.1	.1	.0	.0	.0	.4
	N	166	636	857	921	792	514	261	113	41	17	4,318
CURRENT AGE LESS 25												
RELIGION												
NONE	M	2.4	1.5	.6	.4	.0	.0	.0	.0	.0	.0	1.4
	N	62	227	105	16	1	-	-	-	-	-	411
BUDDHIST	M	1.7	1.4	.5	.6	.7	.0	.0	.0	.0	.0	1.2
	N	18	49	22	7	3	-	-	-	-	-	99
PROTESTANT	M	2.3	1.2	.6	.0	.0	.0	.0	.0	.0	.0	1.2
	N	7	38	11	1	1	-	-	-	-	-	58
CATHOLIC	M	2.3	1.4	.7	.0	.0	.0	.0	.0	.0	.0	1.4
	N	3	10	3	-	-	-	-	-	-	-	16
OTHER	M	.0	3.0	.5	.0	.0	.0	.0	.0	.0	.0	1.3
	N	-	1	2	-	-	-	-	-	-	-	3
TOTAL	M	2.2	1.5	.6	.5	.4	.0	.0	.0	.0	.0	1.3
	N	90	325	143	24	5	-	-	-	-	-	587

N.B. This Table excludes 56 respondents 'Undecided' and 11 cases 'Not Stated'

32

표 3.2.5C 생혼아수(현재 임신포함), 연령 및 종교별 가임 유배우부인의 평균 추가희망자녀수(계속)
TABLE 3.2.5C (CONTINUED)
 MEAN ADDITIONAL NUMBER OF CHILDREN WANTED BY CURRENTLY MARRIED 'FECUND' WOMEN - BY NUMBER OF LIVING CHILDREN (INCLUDING ANY CURRENT PREGNANCY), CURRENT AGE AND RELIGION

		NUMBER OF LIVING CHILDREN										TOTAL
		0	1	2	3	4	5	6	7	8	9+	
CURRENT AGE 25 - 34												
RELIGION												
NONE	M	2.1	1.2	.4	.2	.1	.1	.1	.0	.0	.0	.4
	N	38	176	374	390	243	85	23	6	-	-	1,335
BUDDHIST	M	2.3	1.1	.4	.2	.1	.0	.0	.0	.0	.0	.4
	N	17	51	127	150	84	19	4	-	-	-	452
PROTESTANT	M	1.8	1.4	.3	.1	.0	.0	.0	.0	.0	.0	.4
	N	12	27	75	66	31	9	1	1	-	-	222
CATHOLIC	M	1.7	1.2	.2	.1	.0	1.0	.0	.0	.0	.0	.5
	N	3	19	30	21	11	1	1	-	-	-	85
OTHER	M	.0	1.3	.6	.3	.0	.0	.0	.0	.0	.0	.4
	N	-	3	7	9	7	3	-	-	-	-	29
TOTAL	M	2.1	1.2	.4	.2	.1	.1	.1	.0	.0	.0	.4
	N	70	276	613	636	376	117	29	7	-	-	2,124
CURRENT AGE 35 - 44												
RELIGION												
NONE	M	.4	.6	.2	.1	.0	.1	.1	.0	.0	.0	.1
	N	5	18	52	129	231	207	144	57	26	7	876
BUDDHIST	M	2.0	.3	.1	.0	.0	.0	.0	.0	.0	.0	.0
	N	1	7	27	65	103	103	37	15	3	2	363
PROTESTANT	M	.0	.7	.1	.0	.0	.0	.0	.0	.0	.0	.1
	N	-	7	13	37	31	27	12	7	2	1	137
CATHOLIC	M	.0	.0	.0	.0	.0	.1	.0	.0	.0	.0	.0
	N	-	1	4	14	13	13	3	2	1	1	52
OTHER	M	.0	.0	.0	.0	.0	.0	.0	.0	.0	.0	.0
	N	-	1	2	6	5	5	5	1	-	-	25
TOTAL	M	.7	.5	.2	.1	.0	.1	.0	.0	.0	.0	.1
	N	6	34	98	251	383	355	201	82	32	11	1,453
CURRENT AGE 45+												
RELIGION												
NONE	M	.0	.0	.0	.0	.0	.0	.1	.0	.0	.0	.0
	N	-	1	2	4	12	21	18	18	5	6	87
BUDDHIST	M	.0	.0	1.0	.0	.0	.0	.0	.0	.0	.0	.0
	N	-	-	1	4	6	15	8	5	3	-	42
PROTESTANT	M	.0	.0	.0	.0	.0	.0	.0	.0	.0	.0	.0
	N	-	-	-	1	6	3	3	-	-	-	13
CATHOLIC	M	.0	.0	.0	.0	.0	.0	.0	.0	.0	.0	.0
	N	-	-	-	1	3	2	1	1	1	-	9
OTHER	M	.0	.0	.0	.0	.0	.0	.0	.0	.0	.0	.0
	N	-	-	-	-	1	1	1	-	-	-	3
TOTAL	M	.0	.0	.3	.0	.0	.0	.0	.0	.0	.0	.0
	N	-	1	3	10	28	42	31	24	9	6	154

표 3.2.5D 생혼아수(현재 임신포함), 연령 및 남편의 직업별 가임 유배우부인의 평균 추가희망자녀수
TABLE 3.2.5D
 MEAN ADDITIONAL NUMBER OF CHILDREN WANTED BY CURRENTLY MARRIED 'FECUND' WOMEN - BY NUMBER OF LIVING CHILDREN (INCLUDING ANY CURRENT PREGNANCY), CURRENT AGE AND HUSBAND'S OCCUPATION

		NUMBER OF LIVING CHILDREN										TOTAL
		0	1	2	3	4	5	6	7	8	9+	
TOTAL												
HUSBAND'S OCCUPATION												
NEVER WORKED	M	.7	1.3	.5	.1	.0	.0	.0	.0	.0	.0	.6
	N	6	21	14	15	7	2	-	-	1	1	67
PROF & MANAGERIAL	M	2.3	1.2	.2	.1	.0	.0	.0	.0	.0	.0	.4
	N	18	80	107	95	61	31	13	6	1	-	412
CLERICAL	M	1.9	1.2	.3	.1	.1	.0	.3	.0	.0	.0	.4
	N	12	69	87	81	44	28	7	2	-	-	331
SALES & SERVICE	M	1.9	1.2	.3	.0	.0	.0	.0	.0	.0	.0	.4
	N	32	101	163	164	111	65	20	5	0	0	663
AGRICULTURAL	M	2.7	1.6	.8	.3	.1	.1	.1	.0	.0	.0	.4
	N	36	140	123	217	316	249	172	93	30	15	1,381
SKILLED MANUAL	M	1.9	1.1	.4	.1	.1	.0	.0	.0	.0	.0	.4
	N	52	195	294	258	187	88	32	9	3	0	1,128
UNSKILLED MANUAL	M	2.4	1.5	.4	.4	.0	.0	.0	.0	.0	.0	.4
	N	9	23	62	57	57	45	15	8	4	-	290
SUB-TOTAL	M	2.1	1.3	.4	.2	.1	.1	.1	.0	.0	.0	.4
	N	165	629	850	907	783	508	259	113	41	17	4,272
NOT STATED	M	2.0	.9	.4	.3	.0	.0	.0	.0	.0	.0	.3
	N	1	7	7	14	9	6	2	-	-	-	46
TOTAL	M	2.1	1.3	.4	.2	.1	.1	.1	.0	.0	.0	.4
	N	166	636	857	921	792	514	261	113	41	17	4,318

N.B. This Table excludes 56 respondents 'Undecided' and 11 cases 'Not Stated'

표 3.2.5D 생혼아수(현재임신포함), 연령 및 남편의 직업별 가임 유배우부인의 평균 추가희망자녀수(계속)
 TABLE 3.2.5D (CONTINUED)
 MEAN ADDITIONAL NUMBER OF CHILDREN WANTED BY CURRENTLY MARRIED 'FECUND' WOMEN - BY NUMBER OF LIVING CHILDREN (INCLUDING ANY CURRENT PREGNANCY), CURRENT AGE AND HUSBAND'S OCCUPATION

		NUMBER OF LIVING CHILDREN									TOTAL
		0	1	2	3	4	5	6	7	8	
CURRENT AGE LESS 25											
HUSBAND'S OCCUPATION											
NEVER WORKED	M	1.0	1.2	.0	.0	.0	.0	.0	.0	.0	1.1
	N	2	10	1	-	-	-	-	-	-	13
PROF & MANAGERIAL	M	2.3	1.4	.3	.0	.0	.0	.0	.0	.0	1.5
	N	9	27	6	-	-	-	-	-	-	42
CLERICAL	M	1.9	1.4	-.1	.0	.0	.0	.0	.0	.0	1.2
	N	7	26	9	1	-	-	-	-	-	43
SALES & SERVICE	M	1.7	1.5	.4	.0	.0	.0	.0	.0	.0	1.2
	N	12	48	24	2	-	-	-	-	-	86
AGRICULTURAL	M	2.8	1.8	1.2	.7	.5	.0	.0	.0	.0	1.7
	N	26	90	44	10	4	-	-	-	-	174
SKILLED MANUAL	M	2.3	1.2	.4	.0	.0	.0	.0	.0	.0	1.1
	N	30	107	51	7	1	-	-	-	-	196
UNSKILLED MANUAL	M	3.7	1.5	.4	1.0	.0	.0	.0	.0	.0	1.4
	N	3	15	7	4	-	-	-	-	-	29
SUB-TOTAL	M	2.2	1.5	.6	.5	.4	.0	.0	.0	.0	1.3
	N	89	323	142	24	5	-	-	-	-	593
NOT STATED	M	2.0	.5	.0	.0	.0	.0	.0	.0	.0	.8
	N	1	2	1	-	-	-	-	-	-	4
TOTAL	M	2.2	1.5	.6	.5	.4	.0	.0	.0	.0	1.3
	N	90	325	143	24	5	-	-	-	-	597
CURRENT AGE 25 - 34											
HUSBAND'S OCCUPATION											
NEVER WORKED	M	.5	1.4	.5	.1	.0	.0	.0	.0	.0	.6
	N	4	11	11	12	3	-	-	-	-	41
PROF & MANAGERIAL	M	2.2	1.1	.2	.1	.0	.2	.0	.0	.0	.5
	N	9	47	79	54	21	6	-	-	-	217
CLERICAL	M	2.0	1.2	.4	.1	.1	.0	.0	.0	.0	.5
	N	5	40	68	53	18	2	-	-	-	186
SALES & SERVICE	M	2.2	1.0	.3	.1	.0	.1	.0	.0	.0	.4
	N	19	47	116	110	46	15	1	-	-	354
AGRICULTURAL	M	2.5	1.5	.6	.3	.2	.1	.1	.0	.0	.4
	N	8	39	68	154	170	68	22	5	-	534
SKILLED MANUAL	M	2.3	1.0	.4	.1	.1	.0	.0	.0	.0	.4
	N	21	80	216	195	87	13	4	-	-	616
UNSKILLED MANUAL	M	2.3	1.6	.4	.4	.1	.1	.0	.0	.0	.4
	N	4	7	50	48	27	13	2	1	-	152
SUB-TOTAL	M	2.1	1.2	.4	.2	.1	.1	.1	.0	.0	.4
	N	70	271	608	626	372	117	29	7	-	2,100
NOT STATED	M	.0	1.0	.6	.4	.0	.0	.0	.0	.0	.5
	N	-	5	5	10	4	-	-	-	-	24
TOTAL	M	2.1	1.2	.4	.2	.1	.1	.1	.0	.0	.4
	N	70	276	613	636	376	117	29	7	-	2,124

표 3.2.5D 생혼아수(현재임신포함), 연령 및 남편의 직업별 가임 유배우부인의 평균 추가희망자녀수(계속)
 TABLE 3.2.5D (CONTINUED)
 MEAN ADDITIONAL NUMBER OF CHILDREN WANTED BY CURRENTLY MARRIED 'FECUND' WOMEN - BY NUMBER OF LIVING CHILDREN (INCLUDING ANY CURRENT PREGNANCY), CURRENT AGE AND HUSBAND'S OCCUPATION

		NUMBER OF LIVING CHILDREN									TOTAL
		0	1	2	3	4	5	6	7	8	
CURRENT AGE 35 - 44											
HUSBAND'S OCCUPATION											
NEVER WORKED	M	.0	.0	1.0	.3	.0	.0	.0	.0	.0	.0
	N	-	-	2	3	3	-	-	-	-	-
PROF. & MANAGERIAL	M	.0	.5	.0	.0	.0	.0	.0	.0	.0	.0
	N	-	6	22	37	37	21	11	4	-	-
CLERICAL	M	.0	.3	.0	.0	.0	.0	.0	.0	.0	.0
	N	-	3	9	26	23	21	3	2	-	-
SALES & SERVICE	M	.0	.5	.1	.0	.0	.0	.0	.0	.0	.0
	N	1	6	23	52	62	45	15	5	-	-
AGRICULTURAL	M	1.3	.6	.5	.2	.0	.1	.1	.0	.0	.0
	N	2	10	11	50	133	164	132	61	24	10
SKILLED MANUAL	M	.0	.5	.1	.0	.0	.0	.0	.0	.0	.0
	N	1	8	25	64	93	65	25	5	2	-
UNSKILLED MANUAL	M	1.0	1.0	.0	.1	.0	.0	.0	.0	.0	.0
	N	2	1	5	15	28	32	13	5	3	-
SUB-TOTAL	M	.7	.5	.2	.1	.0	.1	.1	.0	.0	.0
	N	6	34	97	247	379	350	199	82	32	11
NOT STATED	M	.0	.0	.0	.0	.0	.0	.0	.0	.0	.0
	N	-	-	1	4	4	5	2	-	-	-
TOTAL	M	.7	.5	.2	.1	.0	.1	.1	.0	.0	.0
	N	6	34	98	251	383	355	201	82	32	11
CURRENT AGE 45+											
HUSBAND'S OCCUPATION											
NEVER WORKED	M	.0	.0	.0	.0	.0	.0	.0	.0	.0	.0
	N	-	-	-	-	-	-	-	-	-	-
PROF & MANAGERIAL	M	.0	.0	.0	.0	.0	.0	.0	.0	.0	.0
	N	-	-	-	4	3	4	2	1	1	-
CLERICAL	M	.0	.0	.0	.0	.0	.0	.0	.0	.0	.0
	N	-	-	-	1	3	5	4	-	-	-
SALES & SERVICE	M	.0	.0	.0	.0	.0	.0	.0	.0	.0	.0
	N	-	-	-	-	3	5	4	-	-	-
AGRICULTURAL	M	.0	.0	.0	.0	.0	.0	.0	.0	.0	.0
	N	-	-	-	1	9	17	18	17	6	5
SKILLED MANUAL	M	.0	.0	.5	.0	.0	.0	.0	.0	.0	.0
	N	-	-	2	2	6	10	3	4	1	-
UNSKILLED MANUAL	M	.0	.0	.0	.0	.0	.0	.0	.0	.0	.0
	N	-	-	-	-	2	-	-	2	1	-
SUB-TOTAL	M	.0	.0	.3	.0	.0	.0	.0	.0	.0	.0
	N	-	1	3	10	27	41	31	24	9	6
NOT STATED	M	.0	.0	.0	.0	.0	.0	.0	.0	.0	.0
	N	-	-	-	-	1	1	-	-	-	-
TOTAL	M	.0	.0	.3	.0	.0	.0	.0	.0	.0	.0
	N	-	1	3	10	28	42	31	24	9	6

표 3.2.5E 생혼아수(현재 임신포함), 연령 및 취업유형별 기립 유배우부인의 평균 추가희망자녀수
 TABLE 3.2.5E MEAN ADDITIONAL NUMBER OF CHILDREN WANTED BY CURRENTLY MARRIED 'FECUND' WOMEN - BY NUMBER OF LIVING CHILDREN (INCLUDING ANY CURRENT PREGNANCY), CURRENT AGE AND PATTERN OF WORK

		NUMBER OF LIVING CHILDREN									TOTAL	
		0	1	2	3	4	5	6	7	8		9+
TOTAL												
PATTERN OF WORK												
Current & before	M	2.1	1.3	.4	.2	.1	.1	.1	.0	.0	.0	.4
	N	44	103	173	194	235	171	100	45	11	8	1,084
Current, not before	M	2.3	1.4	.5	.2	.1	.0	.0	.0	.0	.0	.3
	N	18	58	98	176	195	152	100	44	18	8	867
Before/After, not cur.	M	2.5	1.1	.4	.2	.1	.0	.0	.0	.0	.0	.4
	N	8	56	87	59	45	26	5	2	-	-	298
After, not current	M	2.7	1.0	.5	.0	.1	.0	.0	.0	.0	.0	.2
	N	3	9	23	40	54	28	10	7	2	-	176
Only before	M	2.0	1.3	.4	.1	.0	.1	.1	.0	.0	.0	.7
	N	66	254	266	185	77	31	9	6	1	-	895
Never	M	2.0	1.2	.4	.1	.1	.0	.0	.0	.0	.0	.4
	N	27	156	208	257	185	106	36	9	9	1	994
SUB-TOTAL	M	2.1	1.3	.4	.2	.1	.1	.1	.0	.0	.0	.4
	N	166	636	855	921	791	514	260	113	41	17	4,314
NOT STATED	M	.0	.0	.0	.0	.0	.0	.0	.0	.0	.0	.0
	N	-	-	2	-	1	-	1	-	-	-	4
TOTAL	M	2.1	1.3	.4	.2	.1	.1	.1	.0	.0	.0	.4
	N	166	636	857	921	792	514	261	113	41	17	4,318
CURRENT AGE LESS 25												
PATTERN OF WORK												
Current & before	M	2.3	1.6	.7	.5	.0	.2	.0	.0	.0	.0	1.4
	N	20	55	32	6	-	-	-	-	-	-	113
Current, not before	M	2.5	1.7	1.1	.0	.5	.0	.0	.0	.0	.0	1.5
	N	8	27	20	2	2	-	-	-	-	-	59
Before/After, not cur.	M	2.6	1.3	.5	1.0	.0	.0	.0	.0	.0	.0	1.3
	N	5	25	8	2	-	-	-	-	-	-	40
After, not current	M	3.0	1.0	.7	.0	.0	.0	.0	.0	.0	.0	1.0
	N	1	1	6	-	-	-	-	-	-	-	8
Only before	M	2.3	1.4	.4	.6	.5	.0	.0	.0	.0	.0	1.3
	N	43	136	47	5	2	-	-	-	-	-	233
Never	M	2.6	1.4	.5	.3	.0	.0	.0	.0	.0	.0	1.3
	N	13	81	30	9	1	-	-	-	-	-	134
SUB-TOTAL	M	2.2	1.5	.6	.5	.4	.0	.0	.0	.0	.0	1.3
	N	90	325	143	24	5	-	-	-	-	-	587
NOT STATED	M	.0	.0	.0	.0	.0	.0	.0	.0	.0	.0	.0
	N	-	-	-	-	-	-	-	-	-	-	-
TOTAL	M	2.2	1.5	.6	.5	.4	.0	.0	.0	.0	.0	1.3
	N	90	325	143	24	5	-	-	-	-	-	587

N. B. This Table excludes 56 respondents 'Undecided' and 11 cases 'Not Stated'

표 3.2.5E 생혼아수(현재 임신포함), 연령 및 취업유형별 기립 유배우부인의 평균 추가희망자녀수(계속)
 TABLE 3.2.5E (CONTINUED) MEAN ADDITIONAL NUMBER OF CHILDREN WANTED BY CURRENTLY MARRIED 'FECUND' WOMEN - BY NUMBER OF LIVING CHILDREN (INCLUDING ANY CURRENT PREGNANCY), CURRENT AGE AND PATTERN OF WORK

		NUMBER OF LIVING CHILDREN									TOTAL	
		0	1	2	3	4	5	6	7	8		9+
CURRENT AGE 25 - 34												
PATTERN OF WORK												
Current & before	M	2.1	1.1	.3	.2	.2	.1	.1	.0	.0	.0	.4
	N	22	44	122	133	119	44	15	2	-	-	501
Current, not before	M	2.4	1.3	.3	.2	.1	.0	.1	.0	.0	.0	.3
	N	9	25	61	132	85	35	8	2	-	-	327
Before/After, not cur.	M	2.3	.9	.5	.2	.0	.0	.0	.0	.0	.0	.4
	N	3	27	66	46	27	5	-	-	-	-	174
After, not current	M	3.0	1.3	.5	.0	.2	.0	.0	.0	.0	.0	.3
	N	1	6	13	26	20	1	1	-	-	-	68
Only before	M	2.0	1.2	.4	.2	.1	.1	.0	.0	.0	.0	.5
	N	23	113	201	149	40	8	1	1	-	-	536
Never	M	1.7	1.1	.4	.2	.1	.0	.0	.0	.0	.0	.3
	N	12	61	148	180	85	25	3	1	-	-	515
SUB-TOTAL	M	2.1	1.2	.4	.2	.1	.1	.1	.0	.0	.0	.4
	N	70	276	611	636	376	117	28	7	-	-	2,121
NOT STATED	M	.0	.0	.0	.0	.0	.0	.0	.0	.0	.0	.0
	N	-	-	2	-	-	-	1	-	-	-	3
TOTAL	M	2.1	1.2	.4	.2	.1	.1	.1	.0	.0	.0	.4
	N	70	276	613	636	376	117	29	7	-	-	2,124
CURRENT AGE 35 - 44												
PATTERN OF WORK												
Current & before	M	.5	.5	.2	.1	.0	.1	.0	.0	.0	.0	.1
	N	2	4	19	53	111	117	79	34	10	6	435
Current, not before	M	.0	.4	.3	.1	.1	.1	.0	.0	.0	.0	.1
	N	1	5	15	71	100	103	79	32	15	4	425
Before/After, not cur.	M	.0	1.0	.1	.1	.1	.0	.0	.0	.0	.0	.1
	N	-	4	13	20	16	19	5	1	-	-	78
After, not current	M	2.0	.0	.0	.0	.0	.0	.0	.0	.0	.0	.0
	N	1	2	4	13	31	23	5	5	1	-	85
Only before	M	.0	.6	.1	.0	.0	.1	.2	.0	.0	.0	.1
	N	-	5	17	28	32	19	6	4	1	-	112
Never	M	.5	.5	.2	.0	.0	.0	.0	.0	.0	.0	.1
	N	2	14	30	66	92	74	27	6	5	1	317
SUB-TOTAL	M	.7	.5	.2	.1	.0	.1	.0	.0	.0	.0	.1
	N	6	34	98	251	382	355	201	82	32	11	1,452
NOT STATED	M	.0	.0	.0	.0	.0	.0	.0	.0	.0	.0	.0
	N	-	-	-	-	1	-	-	-	-	-	1
TOTAL	M	.7	.5	.2	.1	.0	.1	.0	.0	.0	.0	.1
	N	6	34	98	251	383	355	201	82	32	11	1,453
CURRENT AGE 45+												
PATTERN OF WORK												
Current & before	M	.0	.0	.0	.0	.0	.0	.0	.0	.0	.0	.0
	N	-	-	-	2	5	10	6	9	1	2	35
Current, not before	M	.0	.0	.5	.0	.0	.1	.0	.0	.0	.0	.0
	N	-	1	2	1	8	14	13	10	3	4	56
Before/After, not cur.	M	.0	.0	.0	.0	.0	.0	.0	.0	.0	.0	.0
	N	-	-	-	1	2	2	-	1	-	-	6
After, not current	M	.0	.0	.0	.0	.0	.0	.0	.0	.0	.0	.0
	N	-	-	-	1	3	5	4	1	1	-	15
Only before	M	.0	.0	.0	.0	.0	.0	.0	.0	.0	.0	.0
	N	-	-	1	3	3	4	2	1	-	-	14
Never	M	.0	.0	.0	.0	.0	.0	.0	.0	.0	.0	.0
	N	-	-	-	2	7	7	6	2	4	-	28
SUB-TOTAL	M	.0	.0	.3	.0	.0	.0	.0	.0	.0	.0	.0
	N	-	1	3	10	28	42	31	24	9	6	154
NOT STATED	M	.0	.0	.0	.0	.0	.0	.0	.0	.0	.0	.0
	N	-	-	-	-	-	-	-	-	-	-	-
TOTAL	M	.0	.0	.3	.0	.0	.0	.0	.0	.0	.0	.0
	N	-	1	3	10	28	42	31	24	9	6	154

표 3.3.1A 全體 結婚 女性 人口 中 結婚 年數 別 女性 人口 的 百分比 分布

TABLE 3.3.1A PERCENT DISTRIBUTION OF ALL EVER-MARRIED WOMEN ACCORDING TO THE TOTAL NUMBER OF CHILDREN DESIRED - BY CURRENT AGE

CURRENT AGE CURRENT AGE	TOTAL NUMBER OF CHILDREN DESIRED										MEAN 5-TOTAL	M.S.	TOTAL		
	0	1	2	3	4	5	6	7	8	9+					
< 25 YEARS	1.8	1.8	40.0	36.4	14.5	9.5	.0	.0	.0	.0	.0	2.8	55	-	55
20 - 24 YEARS	4.4	1.8	40.4	42.8	9.0	9.2	.2	.0	.0	.0	.0	2.7	554	-	554
25 - 29 YEARS	3.3	2.8	35.5	41.3	13.7	9.5	.2	.1	.0	.4	2.8	1.171	-	1,171	
30 - 34 YEARS	2.2	1.4	23.6	46.8	21.2	7.1	.6	.2	.0	.1	.7	3.1	1,077	-	1,078
35 - 39 YEARS	2.4	1.1	17.0	42.2	23.1	11.9	1.9	.3	.3	.7	1.1	3.4	1,021	-	1,022
40 - 44 YEARS	3.3	.6	13.2	37.6	24.6	17.8	2.2	.7	.6	.2	2.2	3.6	866	-	867
45+ YEARS	4.4	1.0	10.7	34.6	24.1	22.1	3.6	.6	.6	.6	1.6	3.8	873	-	873
TOTAL	4.4	1.5	23.6	42.9	19.5	11.0	1.3	.3	.2	.3	1.0	3.2	5,417	-	5,420

표 3.3.1B 全體 結婚 女性 人口 中 結婚 年數 別 女性 人口 的 百分比 分布

TABLE 3.3.1B PERCENT DISTRIBUTION OF CURRENTLY MARRIED WOMEN ACCORDING TO THE TOTAL NUMBER OF CHILDREN DESIRED - BY CURRENT AGE

CURRENT AGE CURRENT AGE	TOTAL NUMBER OF CHILDREN DESIRED										MEAN 5-TOTAL	M.S.	TOTAL		
	0	1	2	3	4	5	6	7	8	9+					
< 25 YEARS	1.8	1.8	40.0	36.4	14.5	9.5	.0	.0	.0	.0	.0	2.8	55	-	55
20 - 24 YEARS	4.4	1.8	40.3	42.8	9.1	9.3	.2	.0	.0	.0	.0	2.8	551	-	551
25 - 29 YEARS	3.3	2.9	35.5	41.4	13.8	9.4	.2	.0	.1	.0	.4	2.8	1,151	-	1,151
30 - 34 YEARS	2.2	1.3	23.2	44.9	21.5	7.3	.7	.2	.0	.1	.7	3.1	1,040	-	1,040
35 - 39 YEARS	1.1	1.0	16.6	42.4	23.6	12.1	2.0	.3	.2	.7	.9	3.4	958	-	959
40 - 44 YEARS	4.4	.4	12.5	36.9	25.1	18.9	2.0	.8	.5	.1	2.4	3.6	757	-	759
45+ YEARS	4.4	.6	10.6	32.7	26.7	22.3	3.6	.6	.4	.8	1.5	3.8	820	-	820
TOTAL	3.3	1.5	23.9	40.8	19.8	10.8	1.2	.3	.2	.3	1.0	3.2	5,049	-	5,052

표 3.3.2A 全體 結婚 男性 人口 中 結婚 年數 別 男性 人口 的 百分比 分布

TABLE 3.3.2A PERCENT DISTRIBUTION OF ALL EVER-MARRIED MEN ACCORDING TO THE TOTAL NUMBER OF CHILDREN DESIRED - BY YEARS SINCE FIRST MARRIAGE

YEARS SINCE FIRST MARRIAGE YEARS SINCE FIRST MARRIAGE	TOTAL NUMBER OF CHILDREN DESIRED										MEAN 5-TOTAL	M.S.	TOTAL		
	0	1	2	3	4	5	6	7	8	9+					
< 5 YEARS	3.3	2.9	43.8	30.9	8.7	4.0	.1	.1	.0	.0	.3	2.7	1,194	-	1,194
5 - 9 YEARS	4.4	2.1	27.2	45.5	17.6	6.1	.5	.1	.1	.0	.4	3.0	1,024	-	1,025
10 - 14 YEARS	5.5	.7	17.9	47.8	23.5	7.7	.5	.4	.2	.4	.7	3.2	810	-	810
15 - 19 YEARS	2.2	.6	18.7	38.7	23.9	13.7	1.9	.1	.2	.5	1.5	3.4	839	-	840
20 - 24 YEARS	2.2	1.2	12.1	36.3	26.8	17.5	2.5	.5	.6	.5	1.7	3.6	645	-	646
25 - 29 YEARS	6.6	.4	11.5	38.9	21.5	21.3	2.6	.4	.6	.2	2.1	3.7	530	-	530
30+ YEARS	5.5	1.0	9.6	32.6	23.7	22.0	4.2	1.0	.7	.7	2.0	3.8	405	-	405
TOTAL	4.4	1.5	23.6	40.9	19.5	11.0	1.3	.3	.2	.3	1.0	3.2	5,417	-	5,420

표 3.3.2B 全體 結婚 男性 人口 中 結婚 年數 別 男性 人口 的 百分比 分布

TABLE 3.3.2B PERCENT DISTRIBUTION OF CURRENTLY MARRIED MEN ACCORDING TO THE TOTAL NUMBER OF CHILDREN DESIRED - BY YEARS SINCE FIRST MARRIAGE

YEARS SINCE FIRST MARRIAGE YEARS SINCE FIRST MARRIAGE	TOTAL NUMBER OF CHILDREN DESIRED										MEAN 5-TOTAL	M.S.	TOTAL		
	0	1	2	3	4	5	6	7	8	9+					
< 5 YEARS	3.3	3.0	43.9	40.0	8.7	3.9	.1	.0	.0	.0	.2	2.7	1,180	-	1,180
5 - 9 YEARS	4.4	2.1	27.0	45.5	17.9	6.1	.5	.1	.1	.0	.4	3.0	1,037	-	1,038
10 - 14 YEARS	1.1	.8	17.3	48.1	23.7	7.9	.5	.4	.2	.4	.8	3.3	780	-	780
15 - 19 YEARS	3.3	.7	17.3	39.1	24.1	14.2	2.0	.1	.3	.5	1.6	3.5	763	-	764
20 - 24 YEARS	2.2	.7	13.0	35.2	26.9	18.4	2.8	.7	.3	.3	1.4	3.6	576	-	577
25 - 29 YEARS	7.7	.5	10.2	37.8	23.9	21.6	1.9	.5	.5	.2	2.3	3.7	431	-	431
30+ YEARS	3.3	.3	9.6	29.5	28.5	22.8	4.5	1.0	.6	1.0	1.9	3.9	312	-	312
TOTAL	3.3	1.5	23.9	40.8	19.8	10.8	1.2	.3	.2	.3	1.0	3.2	5,049	-	5,052

표 3.3.3A 생혼이수(현재 기혼)여성의 육체노동정도

TABLE 3.3.3A PERCENT DISTRIBUTION OF ALL EVER-MARRIED WOMEN ACCORDING TO TOTAL NUMBER OF CHILDREN DESIRED - BY NUMBER OF LIVING CHILDREN

NUMBER OF LIVING CHILDREN	TOTAL NUMBER OF CHILDREN DESIRED											5-TOTAL	M.S.	TOTAL		
	0	1	2	3	4	5	6	7	8	9	10				MEAN	
0 CHILDREN	0	0	0	0	0	0	0	0	0	0	0	2.6	372	-	-	372
1 CHILDREN	6	7.0	41.7	36.4	8.3	3.2	0.3	0	0	0	0	2.7	767	-	-	767
2 CHILDREN	4	1.1	42.9	40.9	7.0	5.0	0.5	0	0	0	0	2.9	921	-	-	921
3 CHILDREN	4	1.2	36.2	43.2	12.7	5.5	0.8	0	0	0	0	3.1	1,034	-	-	1,034
4 CHILDREN	0	1.1	19.9	51.6	17.7	7.8	0.8	0	0	0	0	3.4	955	-	-	955
5 CHILDREN	0	0	15.0	38.8	35.7	8.4	1.2	0.2	0	0	0	3.7	664	-	-	664
6 CHILDREN	0	0	10.2	38.9	20.9	25.4	2.1	0.3	0	0	0	4.0	389	-	-	389
7 CHILDREN	0	0	5.7	31.1	33.4	19.8	6.2	1.5	1.0	0	0	4.3	168	-	-	168
8 CHILDREN	0	0	6.9	30.4	24.4	31.5	1.8	4.2	0	0	0	3.9	168	-	-	168
9 CHILDREN	1.6	0	3.2	25.8	27.4	33.9	1.6	0	6.8	0	0	4.3	62	-	-	62
10 CHILDREN	0	0	0	20.0	40.0	10.0	5.0	0	0	10.0	5.2	2.0	-	-	20	
11 CHILDREN	0	0	0	40.0	0	0	0	0	0	0	0	3.6	-	-	5	
SUB-TOTAL	-4	1.5	23.8	41.3	19.7	11.2	1.3	0.3	0.2	0.1	0.2	3.2	5,362	3	5,365	
NOT STATED	0	0	0	0	0	0	0	0	0	0	0	0	-	-	-	
TOTAL	-4	1.5	23.8	41.3	19.7	11.2	1.3	0.3	0.2	0.1	0.2	3.2	5,362	3	5,365	
OTHER ANSWERS.	-	-	-	-	-	-	-	-	-	-	-	-	-	-	55	

표 3.3.3B 생혼이수(현재 기혼)여성의 육체노동정도

TABLE 3.3.3B PERCENT DISTRIBUTION OF CURRENTLY MARRIED WOMEN ACCORDING TO TOTAL NUMBER OF CHILDREN DESIRED - BY NUMBER OF LIVING CHILDREN

NUMBER OF LIVING CHILDREN	TOTAL NUMBER OF CHILDREN DESIRED											5-TOTAL	M.S.	TOTAL		
	0	1	2	3	4	5	6	7	8	9	10				MEAN	
0 CHILDREN	0	0	0	0	0	0	0	0	0	0	0	2.6	353	-	-	353
1 CHILDREN	6	7.4	42.2	38.8	7.9	3.1	0	0	0	0	0	2.6	699	-	-	699
2 CHILDREN	3	3.1	44.1	41.6	6.7	3.9	0.3	0	0	0	0	2.9	869	-	-	869
3 CHILDREN	4	1.2	36.6	43.6	12.5	5.4	0.7	0	0	0	0	3.1	972	-	-	972
4 CHILDREN	0	0	20.1	51.6	18.3	7.7	1.2	0.2	0	0	0	3.4	895	-	-	895
5 CHILDREN	0	0	14.6	38.7	36.3	8.4	1.2	0.2	0	0	0	3.7	620	-	-	620
6 CHILDREN	0	0	10.8	38.4	21.0	26.0	1.9	0.3	0	0	0	4.0	355	-	-	355
7 CHILDREN	0	0	5.9	28.7	35.2	20.0	6.5	1.4	0.8	0	0	3.9	156	-	-	156
8 CHILDREN	1.3	0	6.3	30.1	24.4	32.7	1.3	1.3	0	0	0	4.3	58	-	-	58
9 CHILDREN	0.7	0	3.4	25.9	25.9	34.5	1.7	0	5.2	0	0	3.1	19	-	-	19
10 CHILDREN	0	0	0	21.1	15.8	42.1	5.3	0.3	0	0	0	3.3	4	-	-	4
11 CHILDREN	0	0	0	50.0	0	0	0	0	0	0	0	6.0	1	-	-	1
SUB-TOTAL	-3	1.5	24.1	41.2	20.0	10.9	1.3	0.3	0.2	0.1	0.2	3.2	5,001	3	5,004	
NOT STATED	0	0	0	0	0	0	0	0	0	0	0	0	-	-	-	
TOTAL	-3	1.5	24.1	41.2	20.0	10.9	1.3	0.3	0.2	0.1	0.2	3.2	5,001	3	5,004	
OTHER ANSWERS.	-	-	-	-	-	-	-	-	-	-	-	-	-	-	48	

표 3.3.4A 생혼이수(현재 기혼)여성의 육체노동정도

TABLE 3.3.4A MEAN TOTAL NUMBER OF CHILDREN DESIRED BY CURRENTLY MARRIED WOMEN - BY NUMBER OF LIVING CHILDREN (INCLUDING ANY CURRENT PREGNANCY) AND CURRENT AGE

CURRENT AGE	SEX	NUMBER OF LIVING CHILDREN										5-TOTAL	M.S.	TOTAL	V3 = V3 -	M.S. OTH		
		0	1	2	3	4	5	6	7	8	9+							
< 20 YEARS	M	2.9	2.6	3.8	4.0	4.0	4.0	4.0	4.0	4.0	4.0	4.0	2.8	55	0	2.8	-	-
	F	1.9	3.2	4	4	4	4	4	4	4	4	4	55	0	55	-	-	
20 - 24 YEARS	M	2.5	2.7	3.1	2.7	3.8	4.0	4.0	4.0	4.0	4.0	2.8	550	0	550	-	-	
	F	7.2	2.9	1.45	3.0	5	5	5	5	5	5	550	0	550	-	-		
25 - 29 YEARS	M	2.3	2.5	2.7	3.1	3.6	3.9	4.0	4.0	4.0	4.0	2.8	1,146	0	1,146	-	-	
	F	5.8	2.25	4.97	3.34	4.3	7	2	2	2	2	1,146	0	1,146	-	-		
30 - 34 YEARS	M	2.6	2.4	2.7	3.1	3.3	3.9	4.0	4.0	4.0	4.0	3.1	1,041	0	1,041	-	-	
	F	2.0	2.6	1.83	3.7	2.9	2.7	7	7	7	7	1,041	0	1,041	-	-		
35 - 39 YEARS	M	2.0	2.7	2.7	3.0	3.5	3.7	4.1	4.0	4.0	4.0	3.4	949	0	949	-	-	
	F	9	3.1	8.1	2.2	2.6	1.9	3.3	1.1	1.1	1.1	949	0	949	-	-		
40 - 44 YEARS	M	3.1	3.0	3.1	3.4	3.4	3.7	3.9	4.0	4.0	4.0	3.6	739	0	739	-	-	
	F	1.1	3.0	4.3	8.5	1.65	1.91	1.23	3.3	2.6	1.0	739	0	739	-	-		
45+ YEARS	M	3.5	3.3	3.8	3.4	3.7	4.1	3.9	3.9	4.1	4.1	3.8	521	0	521	-	-	
	F	1.5	1.2	2.0	4.2	1.07	1.21	1.01	0.5	2.4	1.4	521	0	521	-	-		
SUB-TOTAL	M	2.6	2.6	2.8	3.1	3.5	3.7	4.0	4.0	4.0	4.0	3.2	9,001	0	9,001	-	-	
	F	2.6	6.84	9.33	1,010	926	636	362	160	61	25	9,001	0	9,001	-	-		
NOT STATED	M	0	0	0	0	0	0	0	0	0	0	0	-	-	-	-		
	F	0	0	0	0	0	0	0	0	0	0	0	-	-	-	-		
TOTAL	M	2.6	2.6	2.8	3.1	3.5	3.7	4.0	4.0	4.0	4.0	3.2	9,001	0	9,001	-	-	
	F	2.6	6.84	9.33	1,010	926	636	362	160	61	25	9,001	0	9,001	-	-		
V3 = N.S.	-	-	1	-	-	2	-	-	-	-	-	3	-	-	3	-	-	
V3 = OTHERS	-	-	3	-	6	10	7	5	3	-	-	48	-	-	48	-	-	

표 3.3.4B 생혼이수(현재 기혼)여성의 육체노동정도

TABLE 3.3.4B MEAN TOTAL NUMBER OF CHILDREN DESIRED BY ALL EVER-MARRIED WOMEN - BY NUMBER OF LIVING CHILDREN (INCLUDING ANY CURRENT PREGNANCY) AND CURRENT AGE

CURRENT AGE	SEX	NUMBER OF LIVING CHILDREN										5-TOTAL	M.S.	TOTAL	V3 = V3 -	M.S. OTH	
		0	1	2	3	4	5	6	7	8	9+						
< 20 YEARS	M	2.9	2.6	3.8	4.0	4.0	4.0	4.0	4.0	4.0	4.0	2.8	55	0	2.8	-	-
	F	1.9	3.2	4	4	4	4	4	4	4	4	55	0	55	-	-	
20 - 24 YEARS	M	2.5	2.7	3.1	2.7	3.8	4.0	4.0	4.0	4.0	4.0	2.7	553	0	553	-	-
	F	7.2	2.9	1.45	3.0	5	5	5	5	5	5	553	0	553	-	-	
25 - 29 YEARS	M	2.4	2.5	2.7	3.1	3.6	3.9	4.0	4.0	4.0	4.0	2.8	1,166	0	1,166	-	-
	F	5.1	2.14	4.59	3.39	4.6	7	2	2	2	2	1,166	0	1,166	-	-	
30 - 34 YEARS	M	2.5	2.4	2.7	3.1	3.3	3.6	3.9	4.0	4.0	4.0	3.1	1,010	0	1,010	-	-
	F	14	2.3	6.2	1.92	3.53	2.92	1.13	3.4	1.1	1.1	1,010	0	1,010	-	-	
35 - 39 YEARS	M	2.1	2.7	2.6	3.1	3.4	3.7	4.1	4.0	4.0	4.0	3.4	949	0	949	-	-
	F	14	3.7	9.3	2.1	2.7	2.1	3.4	1.1	1.1	1.1	949	0	949	-	-	
40 - 44 YEARS	M	3.1	3.1	3.1	3.5	3.4	3.7	3.9	3.8	4.0	4.0	3.6	847	0	847	-	-
	F	14	5.0	5.3	1.2	1.89	2.11	1.32	5.9	2.7	1.0	847	0	847	-	-	
45+ YEARS	M	3.7	3.4	3.8	3.2	3.7	4.1	3.9	3.9	4.1	4.1	3.8	662	0	662	-	-
	F	1.9	1.7	4.2	6.1	1.27	1.38	1.23	0.72	3.9	2.7	662	0	662	-	-	
SUB-TOTAL	M	2.6	2.6	2.8	3.1	3.4	3.7	4.0	4.0	4.0	4.0	3.2	9,001	0	9,001	-	-
	F	2.3	7.51	9.86	1,076	986	680	396	172	65	27	9,001	0	9,001	-	-	
NOT STATED	M	0	0	0	0	0	0	0	0	0	0	0	-	-	-	-	
	F	0	0	0	0	0	0	0	0	0	0	0	-	-	-	-	
TOTAL	M	2.6	2.6	2.8	3.1	3.4	3.7	4.0	4.0	4.0	4.0	3.2	9,001	0	9,001	-	-
	F	2.3	7.51	9.86	1,076	986	680	396	172	65	27	9,001	0	9,001	-	-	
V3 = N.S.	-	-	1	-	-	2	-	-	-	-	-	3	-	-	3	-	-
V3 = OTHERS	-	-	6	-	11	7	5	3	-	-	-	55	-	-	55	-	-

표 3.3.5A 생혼아수(현재 임신포함) 및 소출경과년수별 유배우 부인의 평균 희망자녀수
 TABLE 3.3.5A MEAN TOTAL NUMBER OF CHILDREN DESIRED BY CURRENTLY MARRIED WOMEN - BY NUMBER OF LIVING CHILDREN (INCLUDING ANY CURRENT PREGNANCY) AND YEARS SINCE FIRST MARRIAGE

YEARS SINCE FIRST MARRIAGE	NUMBER OF LIVING CHILDREN										S-TOTAL	N.S.	TOTAL	V3 = V3 -	N.S. OTH	
	0	1	2	3	4	5	6	7	8	9+						
< 5 YEARS	2.5	2.6	2.8	3.1	4.0	4.0	4.0	4.0	4.0	4.0	2.7	4.0	2.7	-	-	-
M	147	541	441	48	1	-	-	-	-	-	1,178	-	1,178	-	-	2
5 - 9 YEARS	2.4	2.4	2.9	3.1	3.4	3.2	3.0	3.0	3.0	3.0	3.0	3.0	3.0	-	-	-
M	17	62	302	473	134	11	1	-	-	-	1,003	-	1,003	1	4	-
10 - 14 YEARS	2.3	2.7	2.7	3.0	3.4	3.8	3.9	3.0	3.0	3.0	3.3	3.0	3.3	-	-	-
M	10	20	86	229	281	118	27	3	-	-	774	-	774	-	-	6
15 - 19 YEARS	2.3	3.0	2.8	3.1	3.4	3.6	4.1	4.0	4.0	3.5	3.5	3.5	3.5	-	-	-
M	7	24	50	142	230	174	90	28	5	1	751	-	751	1	12	-
20 - 24 YEARS	2.5	2.8	3.1	3.2	3.4	3.7	4.1	3.9	4.9	4.6	3.6	3.6	3.6	-	-	-
M	2	18	30	57	145	159	100	36	16	5	968	-	968	1	8	-
25 - 29 YEARS	3.3	3.2	3.8	3.5	3.6	3.7	3.8	3.5	4.2	4.1	3.7	3.7	3.7	-	-	-
M	15	13	17	39	75	117	73	46	18	8	421	-	421	-	-	10
30+ YEARS	3.7	3.3	3.8	3.2	3.7	3.9	4.2	4.2	4.1	4.1	3.9	3.9	3.9	-	-	-
M	6	6	9	22	55	57	71	42	11	22	306	-	306	-	-	6
SUB-TOTAL	M	2.6	2.6	2.8	3.1	3.5	3.7	4.0	3.9	4.3	4.8	3.2	3.2	-	-	-
M	204	684	933	1,010	926	636	362	160	61	25	5,001	-	5,001	3	48	-
NOT STATED	M	-	-	-	-	-	-	-	-	-	-	-	-	-	-	-
M	-	-	-	-	-	-	-	-	-	-	-	-	-	-	-	-
TOTAL	M	2.6	2.6	2.8	3.1	3.5	3.7	4.0	3.9	4.3	4.8	3.2	3.2	-	-	-
M	204	684	933	1,010	926	636	362	160	61	25	5,001	-	5,001	3	48	-
V3 = N.S.	-	-	1	-	2	-	-	-	-	3	-	3	-	-	-	-
V3 = OTHERS	5	3	-	8	10	7	7	5	3	-	48	-	48	-	-	-

표 3.3.5B 생혼아수(현재 임신포함) 및 소출경과년수별 기혼부인의 평균 희망자녀수
 TABLE 3.3.5B MEAN TOTAL NUMBER OF CHILDREN DESIRED BY ALL EVER-MARRIED WOMEN - BY NUMBER OF LIVING CHILDREN (INCLUDING ANY CURRENT PREGNANCY) AND YEARS SINCE FIRST MARRIAGE

YEARS SINCE FIRST MARRIAGE	NUMBER OF LIVING CHILDREN										S-TOTAL	N.S.	TOTAL	V3 = V3 -	N.S. OTH	
	0	1	2	3	4	5	6	7	8	9+						
< 5 YEARS	2.5	2.6	2.8	3.1	4.0	4.0	4.0	4.0	4.0	4.0	2.7	4.0	2.7	-	-	-
M	151	547	444	48	1	-	-	-	-	-	1,191	-	1,191	-	-	3
5 - 9 YEARS	2.4	2.4	2.9	3.1	3.4	3.2	3.0	3.0	3.0	3.0	3.0	3.0	3.0	-	-	-
M	17	68	305	479	139	11	1	-	-	-	1,023	-	1,020	1	4	-
10 - 14 YEARS	2.2	2.6	2.6	3.0	3.4	3.8	3.9	3.0	3.0	3.0	3.2	3.0	3.2	-	-	-
M	14	28	93	235	283	120	28	3	-	-	804	-	804	-	-	6
15 - 19 YEARS	2.3	2.9	2.8	3.1	3.4	3.6	4.1	4.0	4.0	3.4	3.4	3.4	3.4	-	-	-
M	11	29	56	156	243	177	90	29	5	1	797	-	797	1	12	-
20 - 24 YEARS	2.5	3.0	3.0	3.4	3.4	3.7	4.1	3.8	4.9	4.6	3.6	3.6	3.6	-	-	-
M	2	26	36	70	161	175	106	37	16	5	634	-	634	1	11	-
25 - 29 YEARS	3.5	3.4	3.7	3.6	3.6	3.7	3.7	3.5	4.2	4.2	3.7	3.7	3.7	-	-	-
M	20	33	29	52	92	126	87	52	19	9	519	-	519	-	-	11
30+ YEARS	3.8	3.5	3.7	3.1	3.6	3.9	4.1	4.2	4.1	4.3	3.8	3.8	3.8	-	-	-
M	8	20	23	36	67	71	84	51	25	12	397	-	397	-	-	8
SUB-TOTAL	M	2.6	2.6	2.8	3.1	3.4	3.7	4.0	3.9	4.3	4.8	3.2	3.2	-	-	-
M	223	751	946	1,076	986	680	495	172	65	27	5,362	-	5,362	3	45	-
NOT STATED	M	-	-	-	-	-	-	-	-	-	-	-	-	-	-	-
M	-	-	-	-	-	-	-	-	-	-	-	-	-	-	-	-
TOTAL	M	2.6	2.6	2.8	3.1	3.4	3.7	4.0	3.9	4.3	4.8	3.2	3.2	-	-	-
M	223	751	946	1,076	986	680	495	172	65	27	5,362	-	5,362	3	45	-
V3 = N.S.	-	-	1	-	2	-	-	-	-	3	-	3	-	-	-	-
V3 = OTHERS	7	6	1	8	11	7	7	5	3	-	55	-	55	-	-	-

표 3.3.6 생혼아수(현재 임신포함) 및 소출경과년수 및 소출년령 유배우부인의 평균 희망자녀수
 TABLE 3.3.6 MEAN TOTAL NUMBER OF CHILDREN DESIRED BY CURRENTLY MARRIED WOMEN - BY NUMBER OF LIVING CHILDREN (INCLUDING ANY CURRENT PREGNANCY) AND YEARS SINCE FIRST MARRIAGE AND AGE AT FIRST MARRIAGE

AGE AT FIRST MARRIAGE TOTAL	NUMBER OF LIVING CHILDREN										S-TOTAL	N.S.	TOTAL	V3 = V3 -	N.S. OTH	
	0	1	2	3	4	5	6	7	8	9+						
YEARS SINCE FIRST MARRIAGE < 10 YEARS	2.5	2.6	2.8	3.1	3.4	3.2	3.0	3.0	3.0	3.0	2.8	3.0	2.8	-	-	-
M	164	603	741	521	140	11	1	-	-	-	2,181	-	2,181	1	6	-
10 - 19 YEARS	2.3	2.8	2.7	3.1	3.4	3.7	4.1	4.1	4.0	3.4	3.4	3.4	3.4	-	-	-
M	17	44	136	371	511	292	117	31	5	1	1,925	-	1,925	1	18	-
20 - 29 YEARS	3.2	2.9	3.1	3.4	3.5	3.7	4.0	3.7	4.5	5.1	3.7	3.7	3.7	-	-	-
M	17	31	47	96	226	276	173	82	34	13	989	-	989	1	18	-
30+ YEARS	3.7	3.3	3.8	3.2	3.7	3.9	4.2	4.1	4.1	3.9	3.9	3.9	3.9	-	-	-
M	6	6	9	22	55	57	71	47	22	11	306	-	306	-	-	6
SUB-TOTAL	M	2.6	2.6	2.8	3.1	3.5	3.7	4.0	3.9	4.3	4.8	3.2	3.2	-	-	-
M	204	684	933	1,010	926	636	362	160	61	25	5,001	-	5,001	3	48	-
NOT STATED	M	-	-	-	-	-	-	-	-	-	-	-	-	-	-	-
M	-	-	-	-	-	-	-	-	-	-	-	-	-	-	-	-
TOTAL	M	2.6	2.6	2.8	3.1	3.5	3.7	4.0	3.9	4.3	4.8	3.2	3.2	-	-	-
M	204	684	933	1,010	926	636	362	160	61	25	5,001	-	5,001	3	48	-
V3 = N.S.	-	-	1	-	2	-	-	-	-	3	-	3	-	-	-	-
V3 = OTHERS	5	3	-	8	10	7	7	5	3	-	48	-	48	-	-	-

AGE AT FIRST MARRIAGE LESS THAN 15 YEARS

YEARS SINCE FIRST MARRIAGE < 10 YEARS	NUMBER OF LIVING CHILDREN										S-TOTAL	N.S.	TOTAL	V3 = V3 -	N.S. OTH	
	0	1	2	3	4	5	6	7	8	9+						
< 10 YEARS	-	-	-	4.0	-	-	-	-	-	-	4.0	-	4.0	-	-	-
M	-	-	-	1	-	-	-	-	-	-	1	-	1	-	-	-
10 - 19 YEARS	-	-	1.5	2.0	3.0	2.5	3.5	4.0	4.0	2.5	2.5	2.5	2.5	-	-	-
M	-	-	2	1	1	2	2	2	2	1	8	-	8	-	-	-
20 - 29 YEARS	2.5	4.0	4.0	4.5	3.7	4.0	3.6	3.5	4.5	4.1	3.8	3.8	3.8	-	-	-
M	2	2	4	2	3	12	5	4	2	4	38	-	38	-	-	1
30+ YEARS	4.0	3.0	3.5	3.3	3.6	4.4	4.2	3.9	4.8	4.0	4.1	4.0	4.1	-	-	-
M	1	2	2	4	7	8	15	9	9	3	80	-	80	-	-	1
SUB-TOTAL	M	3.0	3.5	3.3	3.5	3.5	4.0	4.0	3.8	5.3	4.2	4.0	4.0	-	-	-
M	3	4	8	8	11	22	11	13	5	107	-	107	-	-	-	2
NOT STATED	M	-	-	-	-	-	-	-	-	-	-	-	-	-	-	-
M	-	-	-	-	-	-	-	-	-	-	-	-	-	-	-	-
TOTAL	M	3.0	3.5	3.3	3.5	3.5	4.0	4.0	3.8	5.3	4.2	4.0	4.0	-	-	-
M	3	4	8	8	11	22	11	13	5	107	-	107	-	-	-	2
V3 = N.S.	-	-	-	-	-	-	-	-	-	2	-	2	-	-	-	-
V3 = OTHERS	-	-	-	-	-	-	-	-	-	-	-	-	-	-	-	-

표 3.3.6 생애아수(현재 임신포함), 초혼결혼년수 및 초혼년당생 육해무부인의 평균 희망자녀수(계속)
 TABLE 3.3.6 (CONTINUED) MEAN TOTAL NUMBER OF CHILDREN DESIRED BY CURRENTLY MARRIED WOMEN - BY NUMBER OF LIVING CHILDREN (INCLUDING ANY CURRENT PREGNANCY) AND YEARS SINCE FIRST MARRIAGE AND AGE AT FIRST MARRIAGE

		NUMBER OF LIVING CHILDREN										S-TOTAL	N.S.	TOTAL	V3 = V3 +	N.S. OTH		
		0	1	2	3	4	5	6	7	8	9+							
AGE AT FIRST MARRIAGE 15 TO 19 YEARS																		
YEARS SINCE FIRST MARRIAGE																		
< 10 YEARS	M	2.6	2.7	3.0	3.1	3.7	4.5	4.0	4.0	4.0	3.0	4.0	3.0	-	-	-	-	-
	N	39	119	133	128	32	2	-	-	-	433	-	433	-	2	-	-	-
10 - 19 YEARS	M	1.8	2.8	2.9	2.9	3.5	3.6	4.3	3.9	4.0	10.0	3.5	3.5	-	-	-	-	-
	N	5	13	30	114	206	141	58	14	2	1	584	-	584	-	8	-	-
20 - 29 YEARS	M	3.3	3.0	3.2	3.4	3.6	3.7	3.9	3.7	4.2	4.7	3.7	3.7	-	-	-	-	-
	N	15	15	31	81	158	224	191	74	29	10	788	-	788	1	14	-	-
30+ YEARS	M	3.6	3.5	3.9	3.2	3.7	3.8	4.1	4.2	3.7	4.1	3.9	3.9	-	-	-	-	-
	N	5	4	7	18	48	49	56	38	13	8	246	-	246	-	5	-	-
SUB-TOTAL	M	2.8	2.7	3.0	3.1	3.5	3.7	4.1	3.9	4.0	4.7	3.5	3.5	-	-	-	-	-
	N	64	191	201	321	444	416	265	126	44	19	2,051	-	2,051	1	29	-	-
NOT STATED	M	4.0	4.0	4.0	4.0	4.0	4.0	4.0	4.0	4.0	4.0	4.0	4.0	-	-	-	-	-
	N	-	-	-	-	-	-	-	-	-	-	-	-	-	-	-	-	-
TOTAL	M	2.8	2.7	3.0	3.1	3.5	3.7	4.1	3.9	4.0	4.7	3.5	3.5	-	-	-	-	-
	N	64	191	201	321	444	416	265	126	44	19	2,051	-	2,051	1	29	-	-
V3 = N.S.		-	-	-	-	-	1	-	-	-	-	1	-	1	-	-	-	-
V3 = OTHERS		2	-	-	5	4	6	6	5	1	-	29	-	29	-	-	-	-
AGE AT FIRST MARRIAGE 20 TO 24 YEARS																		
YEARS SINCE FIRST MARRIAGE																		
< 10 YEARS	M	2.5	2.5	2.8	3.1	3.3	2.9	5.0	4.0	4.0	2.8	4.0	2.8	-	-	-	-	-
	N	99	183	476	348	97	9	1	-	-	1,403	-	1,403	-	4	-	-	-
10 - 19 YEARS	M	2.5	2.9	2.7	3.1	3.4	3.7	3.8	4.3	4.0	4.0	3.3	3.3	-	-	-	-	-
	N	11	28	80	234	288	143	55	17	2	-	858	-	858	1	9	-	-
20 - 29 YEARS	M	4.0	2.7	3.6	2.9	3.4	3.7	4.3	3.2	5.0	10.0	3.5	3.5	-	-	-	-	-
	N	-	13	11	12	57	36	17	6	1	1	156	-	156	-	3	-	-
30+ YEARS	M	4.0	4.0	4.0	4.0	4.0	4.0	4.0	4.0	4.0	4.0	4.0	4.0	-	-	-	-	-
	N	-	-	-	-	-	-	-	-	-	-	-	-	-	-	-	-	-
SUB-TOTAL	M	2.5	2.6	2.9	3.1	3.4	3.7	4.0	4.0	4.3	10.0	3.0	3.0	-	-	-	-	-
	N	100	424	567	594	442	190	73	23	3	1	2,417	-	2,417	2	16	-	-
NOT STATED	M	4.0	4.0	4.0	4.0	4.0	4.0	4.0	4.0	4.0	4.0	4.0	4.0	-	-	-	-	-
	N	-	-	-	-	-	-	-	-	-	-	-	-	-	-	-	-	-
TOTAL	M	2.5	2.6	2.9	3.1	3.4	3.7	4.0	4.0	4.3	10.0	3.0	3.0	-	-	-	-	-
	N	100	424	567	594	442	190	73	23	3	1	2,417	-	2,417	2	16	-	-
V3 = N.S.		-	-	1	-	-	1	-	-	-	-	2	-	2	-	-	-	-
V3 = OTHERS		3	3	-	2	6	1	1	-	-	-	16	-	16	-	-	-	-

표 3.3.6 생애아수(현재 임신포함), 초혼결혼년수 및 초혼년당생 육해무부인의 평균 희망자녀수(계속)
 TABLE 3.3.6 (CONTINUED) MEAN TOTAL NUMBER OF CHILDREN DESIRED BY CURRENTLY MARRIED WOMEN - BY NUMBER OF LIVING CHILDREN (INCLUDING ANY CURRENT PREGNANCY) AND YEARS SINCE FIRST MARRIAGE AND AGE AT FIRST MARRIAGE

		NUMBER OF LIVING CHILDREN										S-TOTAL	N.S.	TOTAL	V3 = V3 +	N.S. OTH		
		0	1	2	3	4	5	6	7	8	9+							
AGE AT FIRST MARRIAGE 25 TO 29 YEARS																		
YEARS SINCE FIRST MARRIAGE																		
< 10 YEARS	M	2.2	2.4	2.6	3.1	3.5	4.0	4.0	4.0	4.0	2.6	4.0	2.6	-	-	-	-	-
	N	33	93	129	64	11	-	-	-	-	330	-	330	-	2	-	-	-
10 - 19 YEARS	M	3.0	3.0	2.7	3.4	3.3	3.2	3.5	4.0	4.0	3.1	3.0	3.1	-	-	-	-	-
	N	1	3	23	20	16	5	2	-	1	-	71	-	71	-	1	-	-
20 - 29 YEARS	M	4.0	3.0	3.0	5.0	4.0	2.5	4.0	4.0	4.0	3.4	3.0	3.4	-	-	-	-	-
	N	-	1	1	1	2	-	-	-	-	7	-	7	-	-	-	-	-
30+ YEARS	M	4.0	4.0	4.0	4.0	4.0	4.0	4.0	4.0	4.0	4.0	4.0	4.0	-	-	-	-	-
	N	-	-	-	-	-	-	-	-	-	-	-	-	-	-	-	-	-
SUB-TOTAL	M	2.3	2.4	2.6	3.2	3.4	3.0	3.5	4.0	4.0	2.7	4.0	2.7	-	-	-	-	-
	N	34	97	153	85	29	7	2	-	1	-	408	-	408	-	1	-	-
NOT STATED	M	4.0	4.0	4.0	4.0	4.0	4.0	4.0	4.0	4.0	4.0	4.0	4.0	-	-	-	-	-
	N	-	-	-	-	-	-	-	-	-	-	-	-	-	-	-	-	-
TOTAL	M	2.3	2.4	2.6	3.2	3.4	3.0	3.5	4.0	4.0	2.7	4.0	2.7	-	-	-	-	-
	N	34	97	153	85	29	7	2	-	1	-	408	-	408	-	1	-	-
V3 = N.S.		-	-	-	1	-	-	-	-	-	-	1	-	1	-	-	-	-
V3 = OTHERS		-	-	-	-	-	-	-	-	-	-	-	-	-	-	-	-	-
AGE AT FIRST MARRIAGE 30 OR MORE YEARS																		
YEARS SINCE FIRST MARRIAGE																		
< 10 YEARS	M	3.0	2.3	2.0	4.0	4.0	4.0	4.0	4.0	4.0	2.4	4.0	2.4	-	-	-	-	-
	N	3	8	3	-	-	-	-	-	-	14	-	14	-	-	-	-	-
10 - 19 YEARS	M	4.0	4.0	4.0	3.0	4.0	4.0	4.0	4.0	4.0	3.3	4.0	3.3	-	-	-	-	-
	N	-	-	1	2	-	-	-	-	-	6	-	6	-	-	-	-	-
20 - 29 YEARS	M	4.0	4.0	4.0	4.0	4.0	4.0	4.0	4.0	4.0	4.0	4.0	4.0	-	-	-	-	-
	N	-	-	-	-	-	-	-	-	-	-	-	-	-	-	-	-	-
30+ YEARS	M	4.0	4.0	4.0	4.0	4.0	4.0	4.0	4.0	4.0	4.0	4.0	4.0	-	-	-	-	-
	N	-	-	-	-	-	-	-	-	-	-	-	-	-	-	-	-	-
SUB-TOTAL	M	3.0	2.3	2.5	3.0	4.0	4.0	4.0	4.0	4.0	2.6	4.0	2.6	-	-	-	-	-
	N	3	8	4	2	-	-	-	-	-	18	-	18	-	-	-	-	-
NOT STATED	M	4.0	4.0	4.0	4.0	4.0	4.0	4.0	4.0	4.0	4.0	4.0	4.0	-	-	-	-	-
	N	-	-	-	-	-	-	-	-	-	-	-	-	-	-	-	-	-
TOTAL	M	3.0	2.3	2.5	3.0	4.0	4.0	4.0	4.0	4.0	2.6	4.0	2.6	-	-	-	-	-
	N	3	8	4	2	-	-	-	-	-	18	-	18	-	-	-	-	-
V3 = N.S.		-	-	-	-	-	-	-	-	-	-	-	-	-	-	-	-	-
V3 = OTHERS		-	-	-	-	-	-	-	-	-	-	-	-	-	-	-	-	-

표 3.3.7A 생혼아수(현재 임신포함), 교육정도 및 연령별 유배우부인의 평균 희망자녀수

TABLE 3.3.7A MEAN TOTAL NUMBER OF CHILDREN DESIRED BY CURRENTLY MARRIED WOMEN - BY NUMBER OF LIVING CHILDREN (INCLUDING ANY CURRENT PREGNANCY), LEVEL OF EDUCATION AND CURRENT AGE

	NUMBER OF LIVING CHILDREN										TOTAL	
	0	1	2	3	4	5	6	7	8	9+		
TOTAL												
LEVEL OF EDUCATION												
NO SCHOOLING	3.1	3.3	3.4	3.2	3.7	3.9	4.1	4.1	4.3	5.1	3.8	
M	20	29	66	123	213	202	169	95	33	15	965	
PRIMARY SCHOOL	2.8	2.7	2.9	3.2	3.4	3.7	3.9	3.7	4.3	4.3	3.3	
M	86	304	434	565	542	359	172	59	26	9	2,536	
MIDDLE SCHOOL	2.4	2.4	2.8	3.0	3.3	3.2	3.3	4.0	5.0	.0	2.8	
M	39	196	225	178	93	30	8	1	1	-	771	
HIGH SCHOOL	2.2	2.5	2.5	2.9	3.2	3.0	4.1	3.6	4.0	.0	2.7	
M	45	127	150	133	66	33	7	5	1	-	567	
COLLEGE OR HIGHER	2.2	2.4	2.4	3.0	3.0	3.4	4.0	.0	.0	.0	2.6	
M	14	28	58	31	10	8	4	-	-	-	153	
SUB-TOTAL	2.6	2.6	2.8	3.1	3.5	3.7	4.0	3.9	4.3	4.8	3.2	
M	204	684	933	1,010	924	632	360	160	61	24	4,992	
NOT STATED	.3	.0	.0	.0	3.5	3.0	5.5	.0	.0	6.0	4.0	
M	-	-	-	-	2	4	2	-	-	1	9	
TOTAL	2.6	2.6	2.8	3.1	3.5	3.7	4.0	3.9	4.3	4.8	3.2	
M	234	684	933	1,010	926	636	362	160	61	25	5,001	
CURRENT AGE LESS 25												
LEVEL OF EDUCATION												
NO SCHOOLING	.0	2.8	3.3	4.0	.0	.0	.0	.0	.0	.0	3.1	
M	-	5	8	1	-	-	-	-	-	-	14	
PRIMARY SCHOOL	2.8	2.7	3.1	2.8	3.5	.0	.0	.0	.0	.0	2.9	
M	45	187	95	21	4	-	-	-	-	-	352	
MIDDLE SCHOOL	2.2	2.5	2.9	1.9	5.0	.0	.0	.0	.0	.0	2.5	
M	27	90	36	7	1	-	-	-	-	-	161	
HIGH SCHOOL	2.4	2.7	3.0	5.0	.0	.0	.0	.0	.0	.0	2.7	
M	18	42	10	1	-	-	-	-	-	-	71	
COLLEGE OR HIGHER	3.0	2.2	.0	.0	.0	.0	.0	.0	.0	.0	2.3	
M	1	6	-	-	-	-	-	-	-	-	7	
SUB-TOTAL	2.6	2.6	3.1	2.7	3.8	.0	.0	.0	.0	.0	2.8	
M	91	330	149	30	5	-	-	-	-	-	605	
NOT STATED	.0	.0	.0	.0	.0	.0	.0	.0	.0	.0	.0	
M	-	-	-	-	-	-	-	-	-	-	-	
TOTAL	2.6	2.6	3.1	2.7	3.8	.0	.0	.0	.0	.0	2.8	
M	91	330	149	30	5	-	-	-	-	-	605	

N.B. This Table excludes 48 respondents who gave 'Other Answers' and 3 cases 'Not Stated'

표 3.3.7A 생혼아수(현재 임신포함), 교육정도 및 연령별 유배우부인의 평균 희망자녀수(계속)
TABLE 3.3.7A (CONTINUED) MEAN TOTAL NUMBER OF CHILDREN DESIRED BY CURRENTLY MARRIED WOMEN - BY NUMBER OF LIVING CHILDREN (INCLUDING ANY CURRENT PREGNANCY), LEVEL OF EDUCATION AND CURRENT AGE

	NUMBER OF LIVING CHILDREN										TOTAL	
	0	1	2	3	4	5	6	7	8	9+		
CURRENT AGE 25 - 34												
LEVEL OF EDUCATION												
NO SCHOOLING	3.0	3.0	2.9	3.2	3.7	3.6	4.0	4.0	.0	.0	3.4	
M	1	7	25	53	69	29	8	6	-	-	198	
PRIMARY SCHOOL	2.8	2.6	2.8	3.2	3.4	3.7	4.0	.0	.0	.0	3.2	
M	30	85	272	368	246	81	20	-	-	-	1,102	
MIDDLE SCHOOL	2.8	2.3	2.8	3.0	3.1	3.5	2.0	4.0	.0	.0	2.8	
M	12	98	178	136	47	6	1	1	-	-	479	
HIGH SCHOOL	1.9	2.4	2.4	2.8	2.9	1.0	.0	.0	.0	.0	2.5	
M	24	75	119	78	17	1	-	-	-	-	314	
COLLEGE OR HIGHER	1.8	2.4	2.5	2.7	3.0	.0	.0	.0	.0	.0	2.4	
M	11	16	46	16	4	-	-	-	-	-	93	
SUB-TOTAL	2.4	2.4	2.7	3.1	3.4	3.6	3.9	4.0	.0	.0	3.0	
M	78	281	640	651	383	117	29	7	-	-	2,186	
NOT STATED	.3	.0	.0	.0	.0	3.0	.0	.0	.0	.0	3.0	
M	-	-	-	-	-	1	-	-	-	-	1	
TOTAL	2.4	2.4	2.7	3.1	3.4	3.6	3.9	4.0	.0	.0	3.0	
M	78	281	640	651	383	118	29	7	-	-	2,187	
CURRENT AGE 35 - 44												
LEVEL OF EDUCATION												
NO SCHOOLING	2.6	3.2	3.4	3.2	3.5	3.9	4.1	3.8	4.9	7.2	3.8	
M	8	12	23	19	95	120	104	46	16	5	478	
PRIMARY SCHOOL	2.1	2.8	2.8	3.2	3.4	3.7	4.0	4.1	4.4	4.2	3.5	
M	8	29	59	142	245	231	117	38	20	5	894	
MIDDLE SCHOOL	.0	2.4	2.7	3.0	3.5	3.2	4.3	.0	5.0	.0	3.2	
M	-	8	11	34	45	20	4	-	1	-	123	
HIGH SCHOOL	3.0	3.1	2.6	3.0	3.2	3.0	3.4	3.3	.0	.0	3.0	
M	3	9	20	49	42	21	5	4	-	-	153	
COLLEGE OR HIGHER	5.0	2.0	2.1	3.1	3.7	3.7	3.5	.0	.0	.0	2.9	
M	1	3	11	13	3	3	2	-	-	-	36	
SUB-TOTAL	2.6	2.8	2.8	3.1	3.4	3.7	4.0	3.9	4.6	5.7	3.5	
M	20	61	124	287	430	395	232	88	37	10	1,684	
NOT STATED	.0	.0	.0	.0	3.0	3.0	.0	.0	.0	6.0	3.8	
M	-	-	-	-	1	2	-	-	-	1	4	
TOTAL	2.6	2.8	2.8	3.1	3.4	3.7	4.0	3.9	4.6	5.7	3.5	
M	20	61	124	287	431	397	232	88	37	11	1,688	
CURRENT AGE 45+												
LEVEL OF EDUCATION												
NO SCHOOLING	3.5	4.4	4.6	3.2	4.0	4.0	4.3	4.3	3.8	4.0	4.1	
M	11	5	10	20	49	53	57	43	17	10	275	
PRIMARY SCHOOL	3.7	2.3	2.9	3.6	3.5	3.6	3.9	3.0	4.3	4.5	3.6	
M	3	3	8	14	47	97	35	21	6	4	188	
MIDDLE SCHOOL	.0	.0	.0	3.0	.0	3.3	2.3	.0	.0	.0	2.9	
M	-	-	-	1	-	4	3	-	-	-	8	
HIGH SCHOOL	.0	2.0	4.0	2.8	3.3	3.3	6.0	5.0	4.0	.0	3.4	
M	-	1	1	5	7	11	2	1	1	-	29	
COLLEGE OR HIGHER	3.0	3.0	2.0	4.5	2.3	3.2	4.5	.0	.0	.0	3.2	
M	1	3	1	2	3	5	2	-	-	-	17	
SUB-TOTAL	3.5	3.3	3.8	3.4	3.7	3.8	4.1	3.9	3.9	4.1	3.8	
M	15	12	20	42	106	120	99	65	24	14	517	
NOT STATED	.3	.0	.0	.0	4.0	3.0	5.5	.0	.0	.0	4.5	
M	-	-	-	-	1	1	2	-	-	-	4	
TOTAL	3.5	3.3	3.8	3.4	3.7	3.7	4.1	3.9	3.9	4.1	3.8	
M	15	12	20	42	107	121	101	65	24	14	521	

102

표 3.3.7B 생존아수(현재 임신포함), 거주지 및 연령별 유배우부인의 평균 희망자녀수
 TABLE 3.3-7B MEAN TOTAL NUMBER OF CHILDREN DESIRED BY CURRENTLY MARRIED WOMEN - BY NUMBER OF LIVING CHILDREN (INCLUDING ANY CURRENT PREGNANCY), TYPE OF PLACE AND CURRENT AGE

		NUMBER OF LIVING CHILDREN										TOTAL	
		0	1	2	3	4	5	6	7	8	9+		
TOTAL													
TYPE OF PLACE													
CITY	M	2.3	2.4	2.7	3.0	3.3	3.4	3.7	3.1	4.8	2.0	2.9	
	N	124	435	624	626	458	270	78	27	9	1	2,621	
TOWN	M	3.1	2.9	2.8	3.1	3.5	3.5	3.7	3.9	4.0	4.5	3.3	
	N	10	50	59	75	72	59	33	14	4	2	378	
VILLAGE	M	2.9	2.9	3.1	3.3	3.7	3.9	5.2	4.1	4.3	5.0	3.6	
	N	70	199	250	329	396	338	251	119	48	22	2,002	
TOTAL	M	2.6	2.6	2.8	3.1	3.5	3.7	4.0	3.9	4.3	4.6	3.2	
	N	204	684	933	1,010	926	636	362	160	61	25	5,001	
CURRENT AGE LESS 25													
TYPE OF PLACE													
CITY	M	2.5	2.5	3.0	2.5	4.0	0.0	0.0	0.0	0.0	0.0	2.6	
	N	55	183	62	8	1	-	-	-	-	-	309	
TOWN	M	2.5	2.9	2.6	2.8	0.0	0.0	0.0	0.0	0.0	0.0	2.8	
	N	4	28	8	8	-	-	-	-	-	-	48	
VILLAGE	M	2.8	2.8	3.2	2.8	3.8	0.0	0.0	0.0	0.0	0.0	3.0	
	N	32	119	77	14	4	-	-	-	-	-	248	
TOTAL	M	2.6	2.6	3.1	2.7	3.8	0.0	0.0	0.0	0.0	0.0	2.8	
	N	91	330	149	30	5	-	-	-	-	-	605	
CURRENT AGE 25 - 34													
TYPE OF PLACE													
CITY	M	2.1	2.3	2.6	3.0	3.2	3.5	3.8	4.0	0.0	0.0	2.8	
	N	53	203	461	396	169	27	5	1	-	-	1,315	
TOWN	M	3.3	2.9	2.9	3.0	3.4	3.8	4.0	3.0	0.0	0.0	3.1	
	N	3	20	43	45	36	13	1	1	-	-	162	
VILLAGE	M	2.9	2.7	3.0	3.3	3.6	3.7	3.9	4.2	0.0	0.0	3.3	
	N	22	58	136	210	178	78	23	5	-	-	710	
TOTAL	M	2.4	2.4	2.7	3.1	3.4	3.6	3.9	4.0	0.0	0.0	3.0	
	N	78	281	640	651	383	118	29	7	-	-	2,187	
CURRENT AGE 35 - 44													
TYPE OF PLACE													
CITY	M	2.2	2.6	2.7	3.0	3.3	3.5	3.6	3.7	4.5	2.0	3.2	
	N	10	41	94	200	229	149	40	9	6	1	779	
TOWN	M	3.5	3.0	3.0	3.4	3.5	3.4	3.5	3.9	4.3	0.0	3.5	
	N	2	1	7	16	30	40	21	8	3	-	128	
VILLAGE	M	2.9	3.3	3.3	3.4	3.7	3.8	4.2	3.9	4.6	6.1	3.9	
	N	8	19	23	71	172	208	171	71	28	10	781	
TOTAL	M	2.6	2.8	2.8	3.1	3.4	3.7	4.0	3.9	4.6	5.7	3.5	
	N	20	61	124	287	431	397	232	88	37	11	1,688	
CURRENT AGE 45+													
TYPE OF PLACE													
CITY	M	3.5	2.8	3.1	3.1	3.5	3.3	3.8	2.8	5.3	0.0	3.4	
	N	6	8	7	22	59	63	33	17	3	-	218	
TOWN	M	4.0	4.0	2.0	3.8	4.0	3.5	3.9	4.2	3.0	4.5	3.9	
	N	1	1	1	6	6	6	11	5	1	2	40	
VILLAGE	M	3.4	4.7	4.3	3.5	3.8	4.3	4.4	4.3	3.8	4.1	4.1	
	N	8	3	12	14	42	52	57	43	20	12	263	
TOTAL	M	3.5	3.3	3.8	3.4	3.7	3.7	4.1	3.9	3.9	4.1	3.8	
	N	15	12	20	42	107	121	101	65	24	14	521	

N. B. This Table excludes 48 respondents who gave 'Other Answers' and 3 cases 'Not Stated'

표 3.3.7C 생존아수(현재 임신포함), 종교 및 연령별 유배우부인의 평균 희망자녀수
 TABLE 3.3-7C MEAN TOTAL NUMBER OF CHILDREN DESIRED BY CURRENTLY MARRIED WOMEN - BY NUMBER OF LIVING CHILDREN (INCLUDING ANY CURRENT PREGNANCY), RELIGION AND CURRENT AGE

		NUMBER OF LIVING CHILDREN										TOTAL
		0	1	2	3	4	5	6	7	8	9+	
TOTAL												
RELIGION												
NONE	M	2.5	2.6	2.8	3.1	3.5	3.8	4.1	4.0	4.3	5.1	3.3
	N	130	446	573	591	558	385	244	114	45	16	3,102
BUDDHIST	M	2.7	2.6	2.8	3.1	3.4	3.6	3.9	3.6	4.7	4.3	3.2
	N	47	122	201	259	243	170	81	31	10	3	1,167
PROTESTANT	M	2.5	2.4	2.7	3.2	3.3	3.5	4.1	3.6	3.3	5.0	3.0
	N	20	81	105	108	80	46	24	9	4	4	481
CATHOLIC	M	2.4	2.4	2.5	3.0	3.4	3.7	3.4	4.2	4.5	3.0	3.0
	N	7	30	41	38	32	22	5	5	2	2	184
OTHER	M	0.0	2.8	2.8	2.9	3.2	3.7	4.0	2.0	0.0	0.0	3.2
	N	-	5	13	14	13	13	8	1	-	-	67
TOTAL	M	2.6	2.6	2.8	3.1	3.5	3.7	4.0	3.9	4.3	4.8	3.2
	N	204	684	933	1,010	926	636	362	160	61	25	5,001
CURRENT AGE LESS 25												
RELIGION												
NONE	M	2.6	2.7	3.2	2.8	3.0	0.0	0.0	0.0	0.0	0.0	2.8
	N	62	228	106	22	1	-	-	-	-	-	421
BUDDHIST	M	2.5	2.6	2.8	2.6	4.0	0.0	0.0	0.0	0.0	0.0	2.7
	N	19	50	22	7	3	-	-	-	-	-	101
PROTESTANT	M	2.9	2.4	2.8	2.0	4.0	0.0	0.0	0.0	0.0	0.0	2.6
	N	7	41	13	1	1	-	-	-	-	-	63
CATHOLIC	M	2.3	2.4	3.0	0.0	0.0	0.0	0.0	0.0	0.0	0.0	2.5
	N	3	10	4	-	-	-	-	-	-	-	17
OTHER	M	0.0	4.0	2.5	0.0	0.0	0.0	0.0	0.0	0.0	0.0	3.0
	N	-	1	2	-	-	-	-	-	-	-	3
TOTAL	M	2.6	2.6	3.1	2.7	3.8	0.0	0.0	0.0	0.0	0.0	2.8
	N	91	330	149	30	5	-	-	-	-	-	605

N. B. This Table excludes 48 respondents who gave 'Other Answers' and 3 cases 'Not Stated'

102

표 3.3.7C 생혼아수(현재 임신포함), 종교 및 연령별 유배우부인의 평균 희망자녀수(계속)
 TABLE 3.3.7C (CONTINUED)
 MEAN TOTAL NUMBER OF CHILDREN DESIRED BY CURRENTLY MARRIED WOMEN - BY NUMBER OF LIVING CHILDREN
 (INCLUDING ANY CURRENT PREGNANCY), RELIGION AND CURRENT AGE

		NUMBER OF LIVING CHILDREN										TOTAL
		0	1	2	3	4	5	6	7	8	9+	
CURRENT AGE 25 - 34												
RELIGION												
NONE	M	2.3	2.5	2.7	3.1	3.5	3.6	3.9	3.8	.0	.0	3.0
	N	42	178	385	403	250	86	23	6	-	-	1,373
BUDDHIST	M	2.7	2.5	2.8	3.2	3.2	4.0	4.0	.0	.0	3.0	
	N	23	54	138	153	85	19	4	-	-	473	
PROTESTANT	M	2.3	2.3	2.6	3.1	3.4	3.1	4.0	5.0	.0	2.8	
	N	12	27	77	65	31	9	1	1	-	223	
CATHOLIC	M	2.5	2.3	2.5	2.9	3.6	4.0	4.0	.0	.0	2.7	
	N	4	19	32	21	11	1	1	-	-	89	
OTHER	M	.0	2.3	2.9	2.9	3.2	2.7	.0	.0	.0	2.9	
	N	-	3	8	9	6	3	-	-	-	29	
TOTAL	M	2.4	2.4	2.7	3.1	3.4	3.6	3.9	4.0	.0	3.0	
	N	78	281	640	651	383	118	29	7	-	2,187	
CURRENT AGE 35 - 44												
RELIGION												
NONE	M	2.5	3.0	3.0	3.1	3.5	3.8	4.1	4.1	4.7	6.1	3.6
	N	16	33	69	146	253	234	166	60	31	7	1,015
BUDDHIST	M	3.0	2.7	2.9	3.1	3.5	3.4	3.8	3.6	5.0	4.0	3.4
	N	4	15	34	83	121	114	44	18	2	2	437
PROTESTANT	M	.0	2.6	2.4	3.3	3.3	3.7	4.2	3.4	3.3	10.0	3.4
	N	-	11	13	38	35	29	14	7	3	1	151
CATHOLIC	M	.0	3.0	2.2	3.3	3.4	3.9	3.3	4.0	5.0	2.0	3.4
	N	-	1	5	15	16	13	3	2	1	1	57
OTHER	M	.0	3.0	2.7	3.0	3.2	3.9	4.0	2.0	.0	.0	3.4
	N	-	1	3	5	6	7	5	1	-	-	28
TOTAL	M	2.6	2.8	2.8	3.1	3.4	3.7	4.0	3.9	4.6	5.7	3.5
	N	23	61	124	287	431	397	232	88	37	11	1,688
CURRENT AGE 45+												
RELIGION												
NONE	M	3.2	3.4	3.9	3.6	3.9	3.8	4.2	4.0	3.6	4.3	3.9
	N	13	7	11	20	54	65	55	48	14	9	293
BUDDHIST	M	4.3	3.3	3.4	3.1	3.6	3.7	4.1	3.5	4.6	5.0	3.8
	N	4	3	7	16	34	37	33	13	8	1	156
PROTESTANT	M	3.0	3.0	4.0	3.8	3.2	3.5	3.9	3.0	3.0	3.3	3.5
	N	1	2	2	4	13	8	9	1	1	3	44
CATHOLIC	M	.0	.0	.0	3.0	2.6	3.3	3.0	4.3	4.0	4.0	3.3
	N	-	-	-	2	5	8	1	3	1	1	21
OTHER	M	.0	.0	.0	.0	4.0	4.3	4.0	.0	.0	.0	4.1
	N	-	-	-	-	1	3	3	-	-	-	7
TOTAL	M	3.5	3.3	3.8	3.4	3.7	3.7	4.1	3.9	3.9	4.1	3.8
	N	15	12	20	42	107	121	101	65	24	14	521

표 3.3.7D 생혼아수(현재 임신포함), 남편의 직업 및 연령별 유배우부인의 평균 희망자녀수
 TABLE 3.3.7D
 MEAN TOTAL NUMBER OF CHILDREN DESIRED BY CURRENTLY MARRIED WOMEN - BY NUMBER OF LIVING CHILDREN
 (INCLUDING ANY CURRENT PREGNANCY), HUSBAND'S OCCUPATION AND CURRENT AGE

		NUMBER OF LIVING CHILDREN										TOTAL
		0	1	2	3	4	5	6	7	8	9+	
TOTAL												
HUSBAND'S OCCUPATION												
NEVER WORKED	M	1.3	2.7	2.6	3.4	3.3	4.0	8.0	.0	4.0	5.0	2.9
	N	6	23	17	17	6	2	1	-	2	1	75
PROF. & MANAGERIAL	M	2.3	2.6	2.6	3.0	3.3	3.1	4.0	3.2	4.0	.0	2.9
	N	19	84	115	132	77	35	20	10	1	-	463
CLERICAL	M	2.7	2.4	2.6	3.0	3.2	3.6	4.0	4.0	.0	2.0	2.9
	N	16	75	90	84	53	40	8	2	-	1	369
SALES & SERVICE	M	2.4	2.5	2.8	3.1	3.2	3.5	3.7	4.0	4.3	.0	3.0
	N	37	115	175	185	130	72	33	7	3	-	757
AGRICULTURAL	M	3.0	2.9	3.3	3.4	3.7	3.9	4.1	4.1	4.3	5.1	3.7
	N	54	146	144	240	370	316	233	118	46	21	1,688
SKILLED MANUAL	M	2.4	2.4	2.8	3.0	3.3	3.4	4.0	3.4	4.8	3.5	3.0
	N	58	208	318	290	212	112	44	12	6	2	1,262
UNSKILLED MANUAL	M	2.8	2.8	2.9	3.0	3.5	3.7	3.5	3.3	3.3	.0	3.2
	N	13	25	67	77	65	52	21	11	3	-	334
SUB-TOTAL	M	2.6	2.6	2.8	3.1	3.5	3.7	4.0	3.9	4.3	4.8	3.2
	N	203	676	926	995	913	629	360	160	61	25	4,548
NOT STATED	M	2.0	2.8	2.7	2.8	2.8	4.0	4.0	.0	.0	.0	3.0
	N	1	8	7	15	13	7	2	-	-	-	53
TOTAL	M	2.6	2.6	2.8	3.1	3.5	3.7	4.0	3.9	4.3	4.8	3.2
	N	204	684	933	1,010	926	636	362	160	61	25	5,001

N.B. This Table excludes 48 respondents who gave 'Other Answers' and 3 cases 'Not Stated'

표 3.3.7D 생혼아수 현재 임신포함, 남편의직업 및 연령별 유배우부인의 평균 희망자녀수(계속)
 TABLE 3.3.7D (CONTINUED) MEAN TOTAL NUMBER OF CHILDREN DESIRED BY CURRENTLY MARRIED WOMEN - BY NUMBER OF LIVING CHILDREN (INCLUDING ANY CURRENT PREGNANCY), HUSBAND'S OCCUPATION AND CURRENT AGE

	NUMBER OF LIVING CHILDREN											TOTAL
	0	1	2	3	4	5	6	7	8	9+		
CURRENT AGE LESS 25												
HUSBAND'S OCCUPATION NEVER WORKED	M	1.5	2.4	2.0	.0	.0	.0	.0	.0	.0	.0	2.2
	N	2	10	1	-	-	-	-	-	-	-	13
PROF. & MANAGERIAL	M	2.3	2.6	2.8	.0	.0	.0	.0	.0	.0	.0	2.6
	N	9	28	6	-	-	-	-	-	-	-	43
CLERICAL	M	2.6	2.6	3.2	3.0	.0	.0	.0	.0	.0	.0	2.7
	N	7	26	9	1	-	-	-	-	-	-	43
SALES & SERVICE	M	2.2	2.6	3.0	3.7	.0	.0	.0	.0	.0	.0	2.7
	N	12	51	26	3	-	-	-	-	-	-	92
AGRICULTURAL	M	3.0	2.9	3.4	2.9	3.8	.0	.0	.0	.0	.0	3.1
	N	25	91	46	11	4	-	-	-	-	-	177
SKILLED MANUAL	M	2.4	2.5	2.8	2.1	4.0	.0	.0	.0	.0	.0	2.5
	N	32	107	53	11	1	-	-	-	-	-	204
UNSKILLED MANUAL	M	3.7	2.6	3.7	3.0	.0	.0	.0	.0	.0	.0	3.0
	N	3	15	7	4	-	-	-	-	-	-	29
SUB-TOTAL	M	2.6	2.6	3.1	2.7	3.8	.0	.0	.0	.0	.0	2.7
	N	90	328	148	30	5	-	-	-	-	-	601
NOT STATED	M	2.0	4.0	3.0	.0	.0	.0	.0	.0	.0	.0	3.3
	N	1	2	1	-	-	-	-	-	-	-	4
TOTAL	M	2.6	2.6	3.1	2.7	3.8	.0	.0	.0	.0	.0	2.8
	N	91	330	149	30	5	-	-	-	-	-	605
CURRENT AGE 25 - 34												
HUSBAND'S OCCUPATION NEVER WORKED	M	1.3	2.8	2.6	3.5	3.3	.0	.0	.0	.0	.0	2.8
	N	4	12	13	12	3	-	-	-	-	-	44
PROF. & MANAGERIAL	M	2.2	2.5	2.6	2.9	3.1	3.2	.0	4.0	.0	.0	2.7
	N	9	47	83	55	22	6	-	1	-	-	223
CLERICAL	M	2.7	2.3	2.5	3.0	3.0	3.5	.0	.0	.0	.0	2.7
	N	6	42	71	54	18	2	-	-	-	-	193
SALES & SERVICE	M	2.5	2.3	2.7	3.0	3.2	3.9	5.0	.0	.0	.0	2.9
	N	21	46	121	118	46	15	1	-	-	-	368
AGRICULTURAL	M	2.8	2.7	3.0	3.4	3.7	3.8	4.0	4.2	.0	.0	3.4
	N	12	40	72	159	173	69	22	5	-	-	552
SKILLED MANUAL	M	2.2	2.4	2.7	3.1	3.2	3.0	3.8	.0	.0	.0	2.8
	N	22	81	225	195	89	13	4	-	-	-	629
UNSKILLED MANUAL	M	2.5	2.9	2.7	3.0	3.4	3.5	3.0	3.0	.0	.0	3.0
	N	4	8	50	48	27	13	2	1	-	-	153
SUB-TOTAL	M	2.4	2.5	2.7	3.1	3.4	3.6	3.9	4.0	.0	.0	3.0
	N	78	276	635	641	378	118	29	7	-	-	2,162
NOT STATED	M	.0	2.2	2.8	3.0	2.8	.0	.0	.0	.0	.0	2.8
	N	-	5	5	10	5	-	-	-	-	-	25
TOTAL	M	2.4	2.4	2.7	3.1	3.4	3.6	3.9	4.0	.0	.0	3.0
	N	78	281	640	651	383	118	29	7	-	-	2,187

표 3.3.7D 생혼아수(현재 임신포함), 남편의직업 및 연령별 유배우부인의 평균 희망자녀수(계속)
 TABLE 3.3.7D (CONTINUED) MEAN TOTAL NUMBER OF CHILDREN DESIRED BY CURRENTLY MARRIED WOMEN - BY NUMBER OF LIVING CHILDREN (INCLUDING ANY CURRENT PREGNANCY), HUSBAND'S OCCUPATION AND CURRENT AGE

		NUMBER OF LIVING CHILDREN										TOTAL
		0	1	2	3	4	5	6	7	8	9+	
CURRENT AGE 35 - 44												
HUSBAND'S OCCUPATION NEVER WORKED	M	.0	4.0	3.0	3.0	3.5	4.0	8.0	.0	4.0	.0	3.7
	N	-	1	3	5	2	2	1	-	1	-	15
PROF. & MANAGERIAL	M	2.0	2.7	2.5	3.0	3.4	2.9	4.3	3.8	.0	.0	3.1
	N	1	7	24	40	48	23	12	4	-	-	159
CLERICAL	M	3.0	2.9	2.4	3.1	3.2	3.8	3.8	4.0	.0	2.0	3.2
	N	3	7	9	27	26	25	4	2	-	1	104
SALES & SERVICE	M	1.5	2.9	3.0	3.2	3.1	3.4	3.7	3.8	4.3	.0	3.2
	N	2	15	28	57	67	47	17	5	3	-	241
AGRICULTURAL	M	2.5	3.2	3.4	3.4	3.7	3.9	4.1	3.9	4.7	6.1	3.9
	N	8	12	17	57	148	189	150	67	27	10	685
SKILLED MANUAL	M	4.0	2.5	2.7	3.1	3.4	3.4	3.9	4.0	4.5	.0	3.3
	N	3	17	33	78	104	71	30	5	4	-	345
UNSKILLED MANUAL	M	2.0	3.0	3.0	3.0	3.5	3.8	3.4	3.8	3.5	.0	3.4
	N	3	1	9	18	31	35	16	5	2	-	120
SUB-TOTAL	M	2.6	2.8	2.8	3.2	3.4	3.7	4.0	3.9	4.6	5.7	3.5
	N	20	60	123	282	426	392	230	88	37	11	1,669
NOT STATED	M	.0	3.0	2.0	2.4	3.4	3.8	4.0	.0	.0	.0	3.2
	N	-	1	1	5	5	5	2	-	-	-	19
TOTAL	M	2.6	2.8	2.8	3.1	3.4	3.7	4.0	3.9	4.6	5.7	3.5
	N	20	61	124	287	431	397	232	88	37	11	1,688
CURRENT AGE 45+												
HUSBAND'S OCCUPATION NEVER WORKED	M	.0	.0	.0	.0	3.0	.0	.0	.0	4.0	5.0	4.0
	N	-	-	-	-	1	-	-	-	1	1	3
PROF. & MANAGERIAL	M	.0	3.0	3.5	3.1	3.4	3.7	3.5	2.6	4.0	.0	3.3
	N	-	2	2	7	7	6	8	5	1	-	38
CLERICAL	M	.0	.0	2.0	4.0	3.7	3.2	4.3	.0	.0	.0	3.5
	N	-	-	1	2	9	13	4	-	-	-	29
SALES & SERVICE	M	2.5	2.7	.0	3.3	3.5	3.5	3.7	4.5	.0	.0	3.5
	N	2	3	-	7	17	10	15	2	-	-	56
AGRICULTURAL	M	3.7	4.7	4.4	3.6	3.8	4.1	4.3	4.3	3.8	4.2	4.1
	N	9	3	9	13	45	58	61	46	19	11	274
SKILLED MANUAL	M	4.0	2.7	3.1	3.7	3.8	3.5	4.2	3.0	5.5	3.5	3.6
	N	1	3	7	6	18	28	10	7	2	2	84
UNSKILLED MANUAL	M	3.3	4.0	4.0	2.7	3.9	3.0	4.7	2.8	3.0	.0	3.3
	N	3	1	1	7	7	4	3	5	1	-	32
SUB-TOTAL	M	3.5	3.3	3.8	3.4	3.7	3.7	4.1	3.9	3.9	4.1	3.8
	N	15	12	20	42	104	119	101	65	24	14	516
NOT STATED	M	.0	.0	.0	.0	2.0	4.5	.0	.0	.0	.0	3.0
	N	-	-	-	-	3	2	-	-	-	-	5
TOTAL	M	3.5	3.3	3.8	3.4	3.7	3.7	4.1	3.9	3.9	4.1	3.8
	N	15	12	20	42	107	121	101	65	24	14	521

표 3.3.7E 생혼이수(현재 임신포함), 취업유형 및 연령별 유배우부인의 평균 희망자녀수 (계속)
 TABLE 3.3.7E MEAN TOTAL NUMBER OF CHILDREN DESIRED BY CURRENTLY MARRIED WOMEN - BY NUMBER OF LIVING CHILDREN (INCLUDING ANY CURRENT PREGNANCY), PATTERN OF WORK AND CURRENT AGE

PATTERN OF WORK	NUMBER OF LIVING CHILDREN										TOTAL
	0	1	2	3	4	5	6	7	8	9+	
Current & before	2.6 62	2.7 112	2.9 190	3.3 218	3.6 268	3.9 208	4.2 130	4.0 65	4.1 17	4.7 13	3.5 1,283
Current, not before	2.7 22	2.8 72	3.1 120	3.3 200	3.7 238	3.8 195	4.0 141	4.0 61	4.6 29	5.0 10	3.6 1,088
Before/after, not cur.	2.8 11	2.5 64	2.7 94	3.1 77	3.2 52	3.4 31	3.6 7	3.3 3	.0 -	.0 -	2.9 339
After, not current	3.0 5	2.7 14	2.8 25	2.9 50	3.3 67	3.6 35	3.9 15	3.5 11	3.5 4	4.0 1	3.2 227
Only before	2.4 72	2.5 256	2.7 277	3.1 191	3.3 85	3.2 44	3.2 14	4.4 7	4.0 1	.0 -	2.8 947
Never	2.5 32	2.5 166	2.8 225	3.0 274	3.2 215	3.4 123	3.6 54	3.2 13	4.4 10	6.0 1	3.0 1,113
SUB-TOTAL	2.6 204	2.6 684	2.8 931	3.1 1,010	3.5 925	3.7 636	4.0 361	3.9 160	4.3 61	4.8 25	3.2 4,997
NOT STATED	.0 -	.0 -	2.0 2	.0 -	5.0 1	.0 -	4.0 -	.0 -	.0 -	.0 -	3.3 4
TOTAL	2.6 204	2.6 684	2.8 933	3.1 1,010	3.5 926	3.7 636	4.0 362	3.9 160	4.3 61	4.8 25	3.2 5,001

N.B. This Table excludes 48 respondents who gave 'Other Answers' and 3 cases 'Not Stated'

표 3.3.7E 생혼이수(현재 임신포함) 취업유형 및 연령별 유배우부인의 평균 희망자녀수 (계속)
 TABLE 3.3.7E (CONTINUED) MEAN TOTAL NUMBER OF CHILDREN DESIRED BY CURRENTLY MARRIED WOMEN - BY NUMBER OF LIVING CHILDREN (INCLUDING ANY CURRENT PREGNANCY), PATTERN OF WORK AND CURRENT AGE

PATTERN OF WORK	NUMBER OF LIVING CHILDREN										TOTAL
	0	1	2	3	4	5	6	7	8	9+	
Current & before	2.7 23	2.7 56	3.1 34	3.1 7	.0 -	.0 -	.0 -	.0 -	.0 -	.0 -	2.8 117
Current, not before	2.8 8	2.8 28	3.2 21	3.7 3	3.5 2	.0 -	.0 -	.0 -	.0 -	.0 -	3.0 62
Before/After, not cur.	2.6 5	2.5 26	3.1 8	3.0 2	.0 -	.0 -	.0 -	.0 -	.0 -	.0 -	2.6 41
After, not current	3.0 1	2.0 1	2.9 7	2.0 4	.0 -	.0 -	.0 -	.0 -	.0 -	.0 -	2.5 13
Only before	2.4 43	2.6 136	2.9 49	2.4 5	4.5 2	.0 -	.0 -	.0 -	.0 -	.0 -	2.7 235
Never	2.8 14	2.7 83	3.2 30	2.4 9	3.0 1	.0 -	.0 -	.0 -	.0 -	.0 -	2.8 137
SUB-TOTAL	2.6 91	2.6 330	3.1 149	2.7 30	3.8 5	.0 -	.0 -	.0 -	.0 -	.0 -	2.8 605
NOT STATED	.0 -	.0 -	.0 -	.0 -	.0 -	.0 -	.0 -	.0 -	.0 -	.0 -	.0 -
TOTAL	2.6 91	2.6 330	3.1 149	2.7 30	3.8 5	.0 -	.0 -	.0 -	.0 -	.0 -	2.8 605
Current & before	2.4 23	2.5 46	2.8 127	3.3 138	3.5 121	3.8 45	3.7 15	3.5 2	.0 -	.0 -	3.2 517
Current, not before	2.5 10	2.5 26	2.8 63	3.3 132	3.7 87	3.8 35	4.4 8	4.5 2	.0 -	.0 -	3.3 333
Before/After, not cur.	2.6 5	2.3 27	2.7 71	3.0 46	3.1 27	3.2 5	.0 -	.0 -	.0 -	.0 -	2.8 161
After, not current	3.0 1	2.7 6	2.8 13	3.6 29	3.3 20	.0 -	3.0 1	4.0 1	.0 -	.0 -	3.0 71
Only before	2.3 25	2.4 114	2.6 207	3.0 153	3.0 41	2.5 8	5.0 1	3.0 1	.0 -	.0 -	2.7 550
Never	2.4 14	2.4 62	2.7 157	3.0 183	3.3 87	3.5 25	3.3 3	5.0 1	.0 -	.0 -	2.9 532
SUB-TOTAL	2.4 78	2.4 281	2.7 638	3.1 651	3.4 383	3.6 118	3.9 28	4.0 7	.0 -	.0 -	3.0 2,184
NOT STATED	.0 -	.0 -	2.0 2	.0 -	.0 -	.0 -	4.0 1	.0 -	.0 -	.0 -	2.7 3
TOTAL	2.4 78	2.4 281	2.7 640	3.1 651	3.4 383	3.6 118	3.9 29	4.0 7	.0 -	.0 -	3.0 2,187

표 3.3.7E 생존아수 (현재 임신포함) 취업유형 및 연령별 유배우부인의 평균 희망자녀수 (계속)
 TABLE 3.3.7E (CONTINUED) MEAN TOTAL NUMBER OF CHILDREN DESIRED BY CURRENTLY MARRIED WOMEN - BY NUMBER OF LIVING CHILDREN (INCLUDING ANY CURRENT PREGNANCY), PATTERN OF WORK AND CURRENT AGE

		NUMBER OF LIVING CHILDREN										TOTAL
		0	1	2	3	4	5	6	7	8	9+	
CURRENT AGE 35 - 44												
PATTERN OF WORK												
Current & before	M	2.4	3.6	2.7	3.3	3.7	3.9	4.3	4.1	4.2	5.5	3.8
	N	11	8	23	64	127	134	93	37	11	6	514
Current, not before	M	2.5	3.0	3.4	3.2	3.6	3.7	3.9	3.8	4.9	6.0	3.6
	N	2	13	28	52	111	120	87	35	18	4	500
Before/After, not cur.	M	5.0	2.6	2.3	3.0	3.3	3.6	3.3	3.0	.0	.0	3.1
	N	1	8	15	26	18	19	6	1	-	-	94
After, not current	M	2.0	2.9	2.0	2.9	3.2	3.7	3.5	3.6	4.5	.0	3.3
	N	1	7	4	13	36	26	6	5	2	-	100
Only before	M	3.5	3.0	2.6	3.1	3.3	3.2	4.9	4.8	4.0	.0	3.3
	N	2	6	19	29	33	21	8	4	1	-	123
Never	M	2.3	2.4	2.9	3.1	3.2	3.4	3.4	3.3	4.4	6.0	3.2
	N	3	19	35	73	105	77	32	6	5	1	356
SUB-TOTAL	M	2.6	2.8	2.8	3.1	3.4	3.7	4.0	3.9	4.6	5.7	3.5
	N	20	61	124	287	430	397	232	88	37	11	1,687
NOT STATED	M	.0	.0	.0	.0	5.0	.0	.0	.0	.0	.0	5.0
	N	-	-	-	-	1	-	-	-	-	-	1
TOTAL	M	2.6	2.8	2.8	3.1	3.4	3.7	4.0	3.9	4.6	5.7	3.5
	N	20	61	124	287	431	397	232	88	37	11	1,688
CURRENT AGE 45+												
PATTERN OF WORK												
Current & before	M	3.6	4.5	3.5	3.4	3.8	3.9	4.4	4.0	4.0	4.0	3.9
	N	8	2	6	9	20	29	22	26	6	7	135
Current, not before	M	3.5	3.4	4.3	3.2	3.9	4.1	4.1	4.4	3.9	4.3	4.0
	N	2	5	8	13	38	40	46	24	11	6	193
Before/After, not cur.	M	.0	3.3	.0	3.7	3.3	3.0	5.0	3.5	.0	.0	3.3
	N	-	3	-	3	7	7	1	2	-	-	23
After, not current	M	3.5	.0	6.0	3.0	3.8	3.4	4.4	3.2	2.5	4.0	3.7
	N	2	-	1	4	11	9	8	5	2	1	43
Only before	M	3.5	.0	3.0	4.3	4.0	3.6	3.6	2.5	.0	.0	3.7
	N	2	-	2	4	9	15	5	2	-	-	39
Never	M	2.0	2.0	2.7	3.1	3.2	3.4	3.9	2.7	4.4	.0	3.4
	N	1	2	3	9	22	21	19	6	5	-	88
SUB-TOTAL	M	3.5	3.3	3.8	3.4	3.7	3.7	4.1	3.9	3.9	4.1	3.8
	N	15	12	20	42	107	121	101	65	24	14	521
NOT STATED	M	.0	.0	.0	.0	.0	.0	.0	.0	.0	.0	.0
	N	-	-	-	-	-	-	-	-	-	-	-
TOTAL	M	3.5	3.3	3.8	3.4	3.7	3.7	4.1	3.9	3.9	4.1	3.8
	N	15	12	20	42	107	121	101	65	24	14	521

표 3.4.1 생존남아수, 생존여아수 및 연령별 추가자녀를 희망하지 않은 비임신가임 유배우부인 백분율 (계속)
 TABLE 3.4.1 PERCENTAGE OF CURRENTLY MARRIED FERTILE, NON-PREGNANT WOMEN WHO WANT NO MORE CHILDREN BY NUMBER OF LIVING SONS, NUMBER OF LIVING DAUGHTERS AND CURRENT AGE

		LIVING SONS						TOTAL
		0	1	2	3	4	5+	
CURRENT AGE TOTAL								
LIVING DAUGHTERS								
0 P	N	12.5	16.5	77.0	93.8	100.0	96.3	50.7
	N	158	267	244	128	49	27	883
1 P	N	11.7	71.2	96.5	98.9	100.0	100.0	74.3
	N	230	361	402	180	62	21	1,256
2 P	N	35.7	91.7	97.7	99.3	100.0	100.0	85.6
	N	112	252	302	145	45	19	875
3 P	N	46.7	81.3	99.4	100.0	100.0	100.0	87.2
	N	60	176	170	78	24	6	514
4 P	N	54.8	60.8	98.5	100.0	100.0	100.0	85.8
	N	31	78	66	23	11	3	212
MORE THAN	4 P	43.8	92.6	100.0	100.0	100.0	.0	88.3
	N	16	54	29	11	1	-	111
TOTAL	P	22.7	64.2	93.5	98.1	100.0	99.7	74.2
	N	617	1,188	1,213	565	192	76	3,851
CURRENT AGE LESS THAN 25								
LIVING DAUGHTERS								
0 P	N	14.3	11.2	67.6	100.0	.0	.0	21.9
	N	91	116	37	3	-	-	247
1 P	N	6.7	57.8	75.0	.0	.0	.0	23.4
	N	105	45	4	-	-	-	154
2 P	N	26.9	75.0	100.0	.0	.0	.0	35.5
	N	26	4	1	-	-	-	31
3 P	N	.0	.0	.0	.0	.0	.0	.0
	N	2	-	-	-	-	-	2
4 P	N	.0	.0	.0	.0	.0	.0	.0
	N	1	-	-	-	-	-	1
MORE THAN	4 P	.0	.0	.0	.0	.0	.0	.0
	N	-	-	-	-	-	-	-
TOTAL	P	12.0	25.5	69.0	100.0	.0	.0	23.2
	N	225	165	42	3	-	-	435
CURRENT AGE 25-34								
LIVING DAUGHTERS								
0 P	N	7.0	14.6	74.9	90.1	100.0	100.0	51.7
	N	71	130	167	81	20	1	470
1 P	N	10.8	71.1	95.6	98.6	100.0	100.0	74.3
	N	111	266	271	69	16	1	734
2 P	N	35.5	80.5	97.0	100.0	100.0	.0	78.6
	N	76	174	134	18	4	-	406
3 P	N	38.6	69.8	100.0	100.0	100.0	.0	70.2
	N	44	96	40	7	1	-	178
4 P	N	50.0	84.2	100.0	100.0	.0	.0	70.5
	N	20	19	4	1	-	-	44
MORE THAN	4 P	40.0	93.3	100.0	.0	.0	.0	69.2
	N	5	6	2	-	-	-	13
TOTAL	P	22.3	63.0	90.6	94.9	100.0	100.0	68.9
	N	327	631	613	176	41	2	1,845

397

표 3.4.1 생존남아수, 생존여아수 및 연령별 추가자녀를 희망하지 않은 비임신 가임 유배우부인 백분율(계속)
 TABLE 3.4.1 (CONTINUED)
 PERCENTAGE OF CURRENTLY MARRIED FECUND, NON-PREGNANT WOMEN WHO WANT NO MORE CHILDREN BY NUMBER OF LIVING SONS, NUMBER OF LIVING DAUGHTERS AND CURRENT AGE

CURRENT AGE	LIVING SONS						TOTAL
	0	1	2	3	4	5+	
35-44							
LIVING DAUGHTERS							
0 P	50.0	55.0	94.9	100.0	100.0	100.0	91.0
N	6	20	39	43	27	21	156
1 P	57.1	87.5	99.2	99.0	100.0	100.0	95.0
N	14	48	122	105	41	16	346
2 P	55.6	84.7	98.1	99.1	100.0	100.0	95.2
N	9	72	154	111	33	17	396
3 P	75.0	91.6	99.2	100.0	100.0	100.0	96.2
N	12	83	118	58	13	5	289
4 P	70.0	77.4	98.3	100.0	100.0	.0	88.8
N	10	53	58	16	6	-	143
MORE THAN	4 P	45.5	95.0	100.0	100.0	100.0	90.7
N	11	40	25	9	1	-	86
TOTAL	P	59.7	85.1	98.4	99.4	100.0	94.2
N	62	316	515	342	121	59	1,416
CURRENT AGE MORE THAN 44							
LIVING DAUGHTERS							
0 P	.0	100.0	100.0	100.0	100.0	80.0	90.0
N	-	1	1	1	2	5	10
1 P	.0	.0	100.0	100.0	100.0	100.0	90.9
N	-	2	5	6	5	4	22
2 P	100.0	100.0	100.0	100.0	100.0	100.0	100.0
N	1	2	13	16	8	2	42
3 P	100.0	100.0	100.0	100.0	100.0	100.0	100.0
N	2	7	12	13	10	1	45
4 P	.0	100.0	100.0	100.0	100.0	100.0	100.0
N	-	6	4	6	5	3	24
MORE THAN	4 P	.0	37.5	100.0	100.0	.0	91.7
N	-	8	2	2	-	-	12
TOTAL	P	100.0	88.5	100.0	100.0	100.0	97.4
N	3	26	37	44	30	15	155

표 3.4.3A 생존남아수, 생존여아수 및 연령별 출산을 원하는 비임신 가임 유배우부인중 남아를 선호하는 유배우 부인의 비율
 TABLE 3.4.3A
 OF CURRENTLY MARRIED FECUND, NON-PREGNANT WOMEN WHO WANT A FUTURE BIRTH, THE PERCENTAGE PREFERING A BOY - BY NUMBER OF LIVING SONS, LIVING DAUGHTERS AND CURRENT AGE

CURRENT AGE	TOTAL	LIVING SONS					TOTAL
		0	1	2	3	4	
LIVING DAUGHTERS							
0 P	60.3	25.9	1.8	12.5	.0	.0	34.1
N	146	220	56	8	-	1	431
1 P	93.5	80.0	23.1	50.0	.0	.0	86.1
N	201	100	13	2	-	-	316
2 P	100.0	100.0	71.4	100.0	.0	.0	98.3
N	69	43	7	1	-	-	120
3 P	100.0	100.0	100.0	.0	.0	.0	100.0
N	31	31	1	-	-	-	63
4 P	100.0	100.0	100.0	.0	.0	.0	100.0
N	13	14	1	-	-	-	28
MORE THAN	4 P	100.0	100.0	.0	.0	.0	100.0
N	9	3	-	-	-	-	12
TOTAL	P	84.9	55.5	14.1	27.3	.0	66.0
N	469	411	78	11	-	1	970
CURRENT AGE LESS THAN 25							
LIVING DAUGHTERS							
0 P	66.7	31.1	.0	.0	.0	.0	43.5
N	78	103	12	-	-	-	193
1 P	95.9	84.2	100.0	.0	.0	.0	94.0
N	97	19	1	-	-	-	117
2 P	100.0	100.0	.0	.0	.0	.0	100.0
N	19	1	-	-	-	-	20
3 P	100.0	.0	.0	.0	.0	.0	100.0
N	2	-	-	-	-	-	2
4 P	100.0	.0	.0	.0	.0	.0	100.0
N	1	-	-	-	-	-	1
MORE THAN	4 P	.0	.0	.0	.0	.0	.0
N	-	-	-	-	-	-	-
TOTAL	P	94.8	39.8	7.7	.0	.0	65.2
N	197	123	13	-	-	-	333

N.B. This Table excludes 3 cases 'Not Stated'

표 3.4.3A 생존남아수, 생존여아수 및 연령별 출산을 원하는 비임신 가임 유배우부인중 남아를 선호하는 유배우부인 비율(계속)
TABLE 3.4.3A (CONTINUED)
OF CURRENTLY MARRIED FECUND, NON-PREGNANT WOMEN WHO WANT A FUTURE BIRTH, THE PERCENTAGE PREFERRING A BOY - BY NUMBER OF LIVING SONS LIVING DAUGHTERS AND CURRENT AGE

CURRENT AGE		LIVING SONS					TOTAL
		0	1	2	3	4+	
25-34	LIVING DAUGHTERS						
	0 P	53.8	22.2	2.4	12.5	.0	27.4
	N	65	108	42	8	-	223
	1 P	91.8	78.4	18.2	100.0	.0	82.1
	N	98	74	11	1	-	184
	2 P	100.0	100.0	50.0	.0	.0	97.6
	N	47	31	4	-	-	82
	3 P	100.0	100.0	.0	.0	.0	100.0
	N	26	25	-	-	-	51
	4 P	100.0	100.0	.0	.0	.0	100.0
N	10	3	-	-	-	13	
MORE THAN	4 P	100.0	100.0	.0	.0	.0	100.0
N	3	1	-	-	-	4	
TOTAL	P	94.7	58.7	8.8	22.2	.0	64.6
N	249	242	57	9	-	557	
35-44	LIVING DAUGHTERS						
	0 P	33.3	11.1	.0	.0	.0	14.3
	N	3	9	2	-	-	14
	1 P	83.3	83.3	.0	.0	.0	71.4
	N	6	6	1	1	-	14
	2 P	100.0	100.0	100.0	100.0	.0	100.0
	N	3	11	3	1	-	18
	3 P	100.0	100.0	100.0	.0	.0	100.0
	N	3	6	1	-	-	10
	4 P	100.0	100.0	100.0	.0	.0	100.0
N	2	11	1	-	-	14	
MORE THAN	4 P	100.0	100.0	.0	.0	.0	100.0
N	6	2	-	-	-	8	
TOTAL	P	97.0	80.0	62.5	53.0	.0	79.5
N	23	45	8	2	-	78	
MORE THAN 44	LIVING DAUGHTERS						
	0 P	.0	.0	.0	.0	.0	.0
	N	-	-	-	-	-	1
	1 P	.0	100.0	.0	.0	.0	100.0
	N	-	1	-	-	-	1
	2 P	.0	.0	.0	.0	.0	.0
	N	-	-	-	-	-	-
	3 P	.0	.0	.0	.0	.0	.0
	N	-	-	-	-	-	-
	4 P	.0	.0	.0	.0	.0	.0
N	-	-	-	-	-	-	
MORE THAN	4 P	.0	.0	.0	.0	.0	.0
N	-	-	-	-	-	-	
TOTAL	P	.0	100.0	.0	.0	.0	53.0
N	-	1	-	-	-	2	

표 3.4.3B 생존남아수, 생존여아수 및 연령별 추가출산을 원하는 비임신 가임 유배우부인중 여아를 선호하는 유배부인 비율
TABLE 3.4.3B
OF CURRENTLY MARRIED FECUND, NON-PREGNANT WOMEN WHO WANT A FUTURE BIRTH, THE PERCENTAGE PREFERRING A GIRL - BY NUMBER OF LIVING SONS LIVING DAUGHTERS AND CURRENT AGE

CURRENT AGE		LIVING SONS					TOTAL
		0	1	2	3	4+	
TOTAL	LIVING DAUGHTERS						
	0 P	4.1	38.6	91.1	87.5	.0	100.0
	N	146	220	56	8	-	431
	1 P	.0	1.0	30.8	50.0	.0	1.9
	N	201	100	13	2	-	316
	2 P	.0	.0	.0	.0	.0	.0
	N	69	43	7	1	-	120
	3 P	.0	.0	.0	.0	.0	.0
	N	31	31	1	-	-	63
	4 P	.0	.0	.0	.0	.0	.0
N	13	14	1	-	-	28	
MORE THAN	4 P	.0	.0	.0	.0	.0	.0
N	9	3	-	-	-	12	
TOTAL	P	1.3	20.9	70.5	72.7	.0	100.0
N	469	411	78	11	-	970	
CURRENT AGE LESS THAN 25	LIVING DAUGHTERS						
	0 P	6.4	42.7	83.3	.0	.0	30.6
	N	78	103	12	-	-	193
	1 P	.0	.0	.0	.0	.0	.0
	N	97	19	1	-	-	117
	2 P	.0	.0	.0	.0	.0	.0
	N	19	1	-	-	-	20
	3 P	.0	.0	.0	.0	.0	.0
	N	2	-	-	-	-	2
	4 P	.0	.0	.0	.0	.0	.0
N	1	-	-	-	-	1	
MORE THAN	4 P	.0	.0	.0	.0	.0	.0
N	-	-	-	-	-	-	
TOTAL	P	2.5	35.8	76.9	.0	.0	17.7
N	197	123	13	-	-	333	

N.B. This Table excludes 3 cases 'Not Stated'

표 3.4.3B 생존남아수, 생존여아수 및 연령별 추가출산을 원하는 비임신 기임 유배우부인중 여아를 선호하는 유배우부인의 비율 (계속)

TABLE 3.4.3B (CONTINUED)
OF CURRENTLY MARRIED FECUND, NON-PREGNANT WOMEN WHO WANT A FUTURE BIRTH, THE PERCENTAGE PREFERING A GIRL - BY NUMBER OF LIVING SONS LIVING DAUGHTERS AND CURRENT AGE

CURRENT AGE		LIVING SONS					TOTAL	
		0	1	2	3	4		5+
25-34	LIVING DAUGHTERS							
	0 P	1.5	36.1	95.2	87.5	.0	.0	39.0
	N	65	108	42	8	-	-	223
	1 P	.0	1.4	36.4	.0	.0	.0	2.7
	N	98	74	11	1	-	-	184
	2 P	.0	.0	.0	.0	.0	.0	.0
	N	47	31	4	-	-	-	82
	3 P	.0	.0	.0	.0	.0	.0	.0
	N	26	25	-	-	-	-	51
	4 P	.0	.0	.0	.0	.0	.0	.0
	N	10	3	-	-	-	-	13
	MORE THAN 4 P	.0	.0	.0	.0	.0	.0	.0
	N	3	1	-	-	-	-	4
TOTAL P	.4	16.5	77.2	77.8	.0	.0	16.5	
N	249	242	57	9	-	-	557	
35-44	LIVING DAUGHTERS							
	0 P	.0	22.2	50.0	.0	.0	.0	21.4
	N	3	9	2	-	-	-	14
	1 P	.0	.0	.0	100.0	.0	.0	7.1
	N	6	6	1	1	-	-	14
	2 P	.0	.0	.0	.0	.0	.0	.0
	N	3	11	3	1	-	-	18
	3 P	.0	.0	.0	.0	.0	.0	.0
	N	3	6	1	-	-	-	10
	4 P	.0	.0	.0	.0	.0	.0	.0
	N	2	11	1	-	-	-	14
	MORE THAN 4 P	.0	.0	.0	.0	.0	.0	.0
	N	6	2	-	-	-	-	8
TOTAL P	.0	4.4	12.5	50.0	.0	.0	5.1	
N	23	45	8	2	-	-	78	
MORE THAN 44	LIVING DAUGHTERS							
	0 P	.0	.0	.0	.0	.0	100.0	100.0
	N	-	-	-	-	-	1	1
	1 P	.0	.0	.0	.0	.0	.0	.0
	N	-	1	-	-	-	-	1
	2 P	.0	.0	.0	.0	.0	.0	.0
	N	-	-	-	-	-	-	-
	3 P	.0	.0	.0	.0	.0	.0	.0
	N	-	-	-	-	-	-	-
	4 P	.0	.0	.0	.0	.0	.0	.0
	N	-	-	-	-	-	-	-
	MORE THAN 4 P	.0	.0	.0	.0	.0	.0	.0
	N	-	-	-	-	-	-	-
TOTAL P	.0	.0	.0	.0	.0	100.0	50.0	
N	-	1	-	-	-	1	2	

표 3.4.5. 생존남아수, 생존여아수 및 연령별 임신중이 아닌 기임 유배우부인의 평균추가 희망자녀수
TABLE 3.4.5 THE MEAN ADDITIONAL NUMBER OF CHILDREN WANTED BY CURRENTLY MARRIED FECUND, NON-PREGNANT WOMEN BY NUMBER OF LIVING SONS, NUMBER OF LIVING DAUGHTERS AND CURRENT AGE

CURRENT AGE		LIVING SONS					TOTAL	
		0	1	2	3	4		5+
TOTAL	LIVING DAUGHTERS							
	0 M	2.1	1.2	.3	.1	.0	.0	.9
	N	166	263	24	128	49	27	877
	1 M	1.3	.3	.0	.0	.0	.0	.4
	N	228	357	401	180	62	21	1,249
	2 M	.7	.2	.0	.0	.0	.0	.2
	N	108	249	300	145	45	19	866
	3 M	.7	.2	.0	.0	.0	.0	.2
	N	59	174	170	78	24	6	511
	4 M	.5	.2	.1	.0	.0	.0	.2
	N	30	77	66	23	11	3	210
	MORE THAN 4 M	.7	.1	.0	.0	.0	.0	.1
	N	16	53	29	11	1	-	110
TOTAL M	1.3	.5	.1	.0	.0	.0	.4	
N	607	1,173	1,210	565	192	76	3,823	
CURRENT AGE LESS THAN 25	LIVING DAUGHTERS							
	0 M	2.2	1.5	.4	.0	.0	.0	1.6
	N	90	116	37	3	-	-	246
	1 M	1.4	.6	.3	.0	.0	.0	1.2
	N	104	44	4	-	-	-	152
	2 M	1.0	.3	.0	.0	.0	.0	.9
	N	25	4	1	-	-	-	30
	3 M	2.0	.0	.0	.0	.0	.0	2.0
	N	2	-	-	-	-	-	2
	4 M	1.0	.0	.0	.0	.0	.0	1.0
	N	1	-	-	-	-	-	1
	MORE THAN 4 M	.0	.0	.0	.0	.0	.0	.0
	N	-	-	-	-	-	-	-
TOTAL M	1.7	1.2	.4	.0	.0	.0	1.4	
N	222	164	42	3	-	-	431	

N. B. This Table excludes 21 respondents 'Undecided' and 7 cases 'Not Stated'

표 3.4.5. 생존남아수, 생존여아수 및 연령별 임신중이 아닌 가임 유배우부인의 평균추가 희망자녀수 (계속)
 TABLE 3.4.5 (CONTINUED)
 MEAN ADDITIONAL NUMBER OF CHILDREN WANTED BY CURRENTLY MARRIED FERTILE, NON-PREGNANT WOMEN BY NUMBER OF LIVING SONS NUMBER OF LIVING DAUGHTERS AND CURRENT AGE

CURRENT AGE		LIVING SONS						TOTAL	
		0	1	2	3	4	5+		
25-34	LIVING DAUGHTERS								
	0 M	2.1	1.2	.3	.1	.3	.3	.7	
	N	70	126	167	81	20	1	665	
	1 M	1.3	.3	.1	.0	.0	.0	.3	
	N	110	264	270	69	16	1	730	
	2 M	.7	.2	.0	.0	.0	.0	.2	
	N	74	171	132	18	4	-	399	
	3 M	.9	.3	.0	.0	.0	.0	.4	
	N	43	95	40	7	1	-	176	
	4 M	.7	.2	.0	.0	.0	.0	.4	
	N	20	19	4	1	-	-	44	
	MORE THAN	4 M	.8	.2	.0	.0	.0	.0	.4
	N	5	6	2	-	-	-	13	
TOTAL	M	1.2	.4	.1	.1	.0	.3	.4	
N	322	671	615	174	41	2	1,827		
35-44	LIVING DAUGHTERS								
	0 M	.7	.6	.1	.0	.0	.0	.1	
	N	20	20	39	43	27	21	156	
	1 M	.5	.1	.3	.0	.0	.0	.0	
	N	14	49	122	105	41	16	346	
	2 M	.4	.2	.0	.0	.0	.0	.1	
	N	8	72	154	111	33	17	395	
	3 M	.3	.1	.3	.0	.0	.0	.0	
	N	12	82	118	58	13	5	288	
	4 M	.2	.2	.1	.0	.0	.0	.1	
	N	9	52	58	16	6	-	141	
	MORE THAN	4 M	.6	.1	.3	.0	.0	.0	.1
	N	11	40	25	9	1	-	86	
TOTAL	M	.4	.2	.0	.0	.0	.3	.1	
N	60	314	516	342	121	59	1,412		
MORE THAN 44	LIVING DAUGHTERS								
	0 M	.0	.0	.0	.0	.0	.2	.1	
	N	-	1	1	1	2	5	10	
	1 M	.0	1.0	.3	.0	.0	.0	.0	
	N	-	1	5	6	5	4	21	
	2 M	.0	.0	.3	.0	.0	.0	.0	
	N	1	2	13	16	8	2	42	
	3 M	.0	.0	.0	.0	.0	.0	.0	
	N	2	7	12	13	10	1	45	
	4 M	.0	.0	.0	.0	.0	.0	.0	
	N	-	6	4	6	5	3	24	
	MORE THAN	4 M	.0	.0	.3	.0	.0	.0	.0
	N	-	7	2	2	-	-	11	
TOTAL	M	.0	.0	.3	.0	.0	.1	.0	
N	3	24	37	44	30	15	153		

표 3.4.6A. 생존남아수, 생존여아수 및 연령별 임신중이 아닌 가임 유배우 부인의 평균 희망자녀수.
 TABLE 3.4.6A
 MEAN TOTAL NUMBER OF CHILDREN DESIRED BY CURRENTLY MARRIED, FERTILE, NON-PREGNANT WOMEN BY NUMBER OF LIVING SONS LIVING DAUGHTERS AND CURRENT AGE

CURRENT AGE		LIVING SONS						TOTAL	
		0	1	2	3	4	5+		
TOTAL	LIVING DAUGHTERS								
	0 M	2.5	2.6	2.8	3.1	3.0	4.1	2.8	
	N	167	265	244	125	49	26	876	
	1 M	2.6	2.8	3.1	3.6	3.6	4.3	3.0	
	N	229	360	400	178	61	20	1,248	
	2 M	2.7	3.1	3.4	3.8	4.2	4.5	3.4	
	N	112	250	299	145	44	18	868	
	3 M	2.9	3.4	3.6	4.1	4.0	5.2	3.6	
	N	60	172	168	76	23	6	505	
	4 M	3.1	3.5	3.8	4.0	4.9	4.3	3.7	
	N	31	77	66	22	10	3	209	
	MORE THAN	4 M	3.5	3.7	4.2	3.9	6.0	.3	3.9
	N	16	53	29	11	1	-	110	
TOTAL	M	2.7	3.0	3.2	3.6	3.7	4.3	3.2	
N	615	1,177	1,206	557	188	73	3,816		
CURRENT AGE LESS THAN 25	LIVING DAUGHTERS								
	0 M	2.6	2.7	2.9	2.7	.0	.0	2.7	
	N	90	116	37	3	-	-	246	
	1 M	2.6	3.1	3.3	.0	.0	.0	2.7	
	N	105	45	4	-	-	-	154	
	2 M	3.2	1.8	4.0	.0	.0	.0	3.1	
	N	26	4	1	-	-	-	31	
	3 M	3.5	.0	.0	.0	.0	.0	3.5	
	N	2	-	-	-	-	-	2	
	4 M	5.0	.0	.0	.0	.0	.0	5.0	
	N	1	-	-	-	-	-	1	
	MORE THAN	4 M	.0	.0	.0	.0	.0	.0	
	N	-	-	-	-	-	-	-	
TOTAL	M	2.7	2.8	2.9	2.7	.0	.0	2.7	
N	224	165	42	3	-	-	434		

N.B. This Table excludes 33 respondents who gave 'Other Answers' and 9 cases 'Not Stated'

222

표 34.6A 생존남아수, 생존여아수 및 연령별 임신중이 아닌 가임 유배우 부인의 평균 희망자녀수 (계속)
 TABLE 3.4.6A (CONTINUED)
 MEAN TOTAL NUMBER OF CHILDREN DESIRED BY CURRENTLY MARRIED, FECUND NON-PREGNANT WOMEN
 BY NUMBER OF LIVING SONS LIVING DAUGHTERS AND CURRENT AGE

		0	1	LIVING SONS		4	5+	TOTAL
				2	3			
CURRENT AGE 25-34								
LIVING DAUGHTERS								
0	M	2.4	2.4	2.8	3.1	3.2	5.3	2.7
	N	71	128	167	79	20	1	466
1	M	2.6	2.8	3.1	3.4	3.6	4.0	2.9
	N	110	265	270	68	16	1	730
2	M	2.6	3.2	3.4	3.6	3.3	.0	3.2
	N	76	174	133	18	4	-	405
3	M	2.9	3.4	3.9	3.9	5.0	.0	3.4
	N	44	86	40	7	1	-	178
4	M	3.0	3.4	3.3	5.0	.0	.0	3.3
	N	20	19	4	1	-	-	44
MORE THAN	4	3.2	4.5	4.0	.0	.0	.0	3.9
	N	5	6	2	-	-	-	13
TOTAL	M	2.6	2.9	3.1	3.3	3.4	4.5	3.0
	N	326	678	616	173	41	2	1,836
CURRENT AGE 35-44								
LIVING DAUGHTERS								
0	M	1.7	2.8	2.7	3.2	3.0	4.3	3.0
	N	6	20	39	42	27	20	154
1	M	2.7	2.7	3.2	3.6	3.6	4.3	3.3
	N	14	48	121	104	40	15	342
2	M	2.6	3.1	3.4	3.9	4.2	4.3	3.6
	N	9	70	152	111	32	16	390
3	M	2.8	3.4	3.6	4.1	4.3	5.4	3.7
	N	12	79	117	56	12	5	281
4	M	3.0	3.5	3.9	4.1	5.4	.0	3.7
	N	10	52	58	15	5	-	140
MORE THAN	4	3.6	3.6	4.2	3.7	6.0	.0	3.8
	N	11	39	25	9	1	-	85
TOTAL	M	2.6	3.2	3.4	3.7	3.8	4.3	3.5
	N	62	308	512	337	117	56	1,392
CURRENT AGE MORE THAN 44								
LIVING DAUGHTERS								
0	M	.0	5.0	3.0	4.0	2.5	4.4	3.9
	N	-	1	1	1	2	5	10
1	M	.0	6.5	4.0	3.5	3.8	4.0	4.0
	N	-	2	5	6	5	4	22
2	M	2.0	4.0	3.7	3.8	4.4	6.5	4.0
	N	1	2	13	16	8	2	42
3	M	3.5	4.0	3.3	4.1	3.5	4.0	3.7
	N	2	7	11	13	10	1	44
4	M	.0	3.5	3.8	3.8	4.4	4.0	3.9
	N	-	6	4	6	5	3	24
MORE THAN	4	.0	3.6	4.0	5.0	.0	.0	3.9
	N	-	8	2	2	-	-	12
TOTAL	M	3.0	4.0	3.6	3.9	3.9	4.5	3.9
	N	3	26	35	44	30	15	154

표 34.6B 생존남아수, 생존여아수 및 연령별 임신중이 아닌 가임 기혼부인의 평균 희망자녀수.
 TABLE 3.4.6B
 THE MEAN TOTAL NUMBER OF CHILDREN DESIRED BY EVER-MARRIED FECUND NON-PREGNANT WOMEN
 BY NUMBER OF LIVING SONS LIVING DAUGHTERS AND CURRENT AGE

		0	1	LIVING SONS		4	5+	TOTAL
				2	3			
CURRENT AGE TOTAL								
LIVING DAUGHTERS								
0	M	2.6	2.7	2.8	3.1	3.1	4.0	2.8
	N	223	331	270	149	63	34	1,070
1	M	2.6	2.9	3.1	3.5	3.6	4.1	3.1
	N	271	420	464	231	91	34	1,511
2	M	2.8	3.2	3.5	3.8	4.1	4.1	3.4
	N	131	295	387	203	72	28	1,116
3	M	2.9	3.4	3.7	4.0	4.2	5.0	3.6
	N	68	205	226	123	38	10	570
4	M	3.2	3.6	3.9	3.9	4.8	4.5	3.8
	N	38	94	106	39	19	6	302
MORE THAN	4	3.7	3.7	3.8	3.8	4.6	.0	3.8
	N	21	64	51	17	5	-	158
TOTAL	M	2.7	3.1	3.3	3.6	3.8	4.2	3.2
	N	752	1,409	1,504	762	288	112	4,827
CURRENT AGE LESS THAN 25								
LIVING DAUGHTERS								
0	M	2.6	2.7	2.9	2.7	.0	.0	2.7
	N	92	117	37	3	-	-	249
1	M	2.6	3.0	3.0	.0	.0	.0	2.7
	N	105	46	4	-	-	-	155
2	M	3.2	1.8	4.0	.0	.0	.0	3.1
	N	26	4	1	-	-	-	31
3	M	3.5	.0	.0	.0	.0	.0	3.5
	N	2	-	-	-	-	-	2
4	M	5.0	.0	.0	.0	.0	.0	5.0
	N	1	-	-	-	-	-	1
MORE THAN	4	.0	.0	.0	.0	.0	.0	.0
	N	-	-	-	-	-	-	-
TOTAL	M	2.7	2.8	2.9	2.7	.0	.0	2.7
	N	226	167	42	3	-	-	438

N.B. This Table excludes 55 respondents who gave 'Other Answers' and 3 cases 'Not Stated'

표 3.4.6B 생애남아수, 생애여아수 및 연령별 임신중이 아닌 기일 기혼부인의 평균 희망자녀수 (계속)
TABLE 3.4.6B (CONTINUED)
THE MEAN TOTAL NUMBER OF CHILDREN DESIRED BY EVER MARRIED FERTILE NON-PREGNANT WOMEN
BY NUMBER OF LIVING SONS LIVING DAUGHTERS AND CURRENT AGE

CURRENT AGE	LIVING SONS						TOTAL
	0	1	2	3	4	5+	
25-34							
LIVING DAUGHTERS							
0 M	2.5	2.4	2.8	3.1	3.2	5.0	2.7
N	84	139	173	80	20	1	497
1 M	2.6	2.7	3.1	3.4	3.6	4.0	2.9
N	117	277	278	69	16	1	758
2 M	2.6	3.2	3.4	3.5	3.3	3.0	3.2
N	80	178	135	19	4	1	416
3 M	2.9	3.4	3.0	3.9	5.0	3.0	3.4
N	45	89	41	7	1	1	183
4 M	3.0	3.5	3.3	5.0	3.0	3.0	3.3
N	20	20	4	1	1	1	45
MORE THAN	3.2	4.5	4.0	3.0	3.0	3.0	3.0
N	5	6	2	1	1	1	13
TOTAL	2.6	2.9	3.1	3.3	3.4	4.5	3.0
N	351	709	633	178	41	2	1,912
35-44							
LIVING DAUGHTERS							
0 M	2.6	3.0	2.8	3.1	3.0	3.9	3.0
N	28	52	51	56	33	24	244
1 M	2.9	2.8	3.2	3.6	3.5	4.2	3.3
N	35	71	158	128	50	13	461
2 M	2.7	3.2	3.4	3.9	4.2	3.9	3.6
N	18	90	195	139	39	18	499
3 M	2.8	3.4	3.6	4.0	4.4	5.8	3.7
N	17	95	139	70	14	6	341
4 M	3.2	3.5	3.9	3.9	5.2	3.0	3.8
N	11	59	75	20	9	1	174
MORE THAN	4.0	3.7	4.0	3.7	6.0	3.0	3.9
N	14	41	32	9	1	1	97
TOTAL	2.9	3.3	3.4	3.7	3.8	4.2	3.5
N	123	408	650	422	146	67	1,816
CURRENT AGE MORE THAN 44							
LIVING DAUGHTERS							
0 M	3.7	3.7	3.0	3.1	3.1	4.2	3.5
N	19	23	9	10	10	9	80
1 M	2.8	4.0	3.3	3.4	3.9	4.1	3.6
N	14	26	24	34	25	14	137
2 M	3.0	3.1	3.9	3.8	4.0	4.3	3.8
N	7	23	56	45	29	10	170
3 M	3.5	3.7	3.7	4.1	4.0	3.9	3.9
N	4	21	46	46	23	4	144
4 M	3.7	4.1	4.3	3.8	4.4	4.5	4.1
N	6	15	27	18	10	6	82
MORE THAN	2.5	3.5	3.5	4.0	4.3	3.0	3.6
N	2	17	17	8	4	1	48
TOTAL	3.3	3.7	3.7	3.8	3.9	4.2	3.8
N	52	125	179	161	101	43	661

표 4.1.1 현재 출생아수, 현재 임신포함, 및 최종 배태 출산기간내의 수유기간 수월 2 회 이상 출생아(현재 임신포함) 출산된 부인의 백분율
TABLE 4.1.1 PERCENT DISTRIBUTION OF WOMEN ACCORDING TO LENGTH OF BREASTFEEDING IN THE LAST CLOSED INTERVAL BY CURRENT AGE AND AGE AT FIRST MARRIAGE, CONFINED TO WOMEN WITH AT LEAST TWO LIVE BIRTHS (INCLUDING ANY CURRENT PREGNANCY).

CURRENT AGE	NUMBER OF MONTHS BREASTFEED IN CLOSED INTERVAL						S-TOTAL	MS TOTAL
	< 3	3-5	6	7-8	9-11	12		
< 25 YEARS	6.2	2.6	1.6	5.7	7.3	18.7	4.7	1.6
25-29 YEARS	6.3	1.6	1.5	1.2	3.5	6.7	18.3	4.1
30-44 YEARS	5.1	2.3	1.6	3.6	4.8	14.6	13.3	3.7
45+ YEARS	4.9	2.6	1.6	3.2	3.6	14.9	12.1	4.1
TOTAL	5.6	2.2	1.2	3.8	5.5	16.4	17.7	4.5
MARRIED < 20	6.2	2.6	1.6	5.7	7.3	18.7	4.7	1.6
< 25 YEARS	6.3	1.6	1.5	1.2	3.5	6.7	18.3	4.1
25-29 YEARS	5.1	2.3	1.6	3.6	4.8	14.6	13.3	3.7
30-44 YEARS	4.9	2.6	1.6	3.2	3.6	14.9	12.1	4.1
TOTAL	5.6	2.2	1.2	3.8	5.5	16.4	17.7	4.5
MARRIED 20+	6.2	2.6	1.6	5.7	7.3	18.7	4.7	1.6
< 25 YEARS	6.3	1.6	1.5	1.2	3.5	6.7	18.3	4.1
25-29 YEARS	5.1	2.3	1.6	3.6	4.8	14.6	13.3	3.7
30-44 YEARS	4.9	2.6	1.6	3.2	3.6	14.9	12.1	4.1
TOTAL	5.6	2.2	1.2	3.8	5.5	16.4	17.7	4.5

표 4.1.2 출생아수(현재 임신포함, 및 최종 배태 출산기간내의 수유기간 수월 2 회 이상) 출생아(현재 임신포함) 출산된 부인의 백분율
TABLE 4.1.2 PERCENT DISTRIBUTION OF WOMEN ACCORDING TO LENGTH OF BREASTFEEDING IN THE LAST CLOSED INTERVAL-BY NUMBER OF CHILDREN EVER-BORN (INCLUDING ANY CURRENT PREGNANCY), CONFINED TO WOMEN WITH AT LEAST TWO LIVE BIRTHS (INCLUDING ANY CURRENT PREGNANCY)

CURRENT AGE	NUMBER OF MONTHS BREASTFEED IN CLOSED INTERVAL						S-TOTAL	MS TOTAL
	< 3	3-5	6	7-8	9-11	12		
< 25 YEARS	6.2	2.6	1.6	5.7	7.3	18.7	4.7	1.6
25-29 YEARS	6.3	1.6	1.5	1.2	3.5	6.7	18.3	4.1
30-44 YEARS	5.1	2.3	1.6	3.6	4.8	14.6	13.3	3.7
45+ YEARS	4.9	2.6	1.6	3.2	3.6	14.9	12.1	4.1
TOTAL	5.6	2.2	1.2	3.8	5.5	16.4	17.7	4.5
MARRIED < 20	6.2	2.6	1.6	5.7	7.3	18.7	4.7	1.6
< 25 YEARS	6.3	1.6	1.5	1.2	3.5	6.7	18.3	4.1
25-29 YEARS	5.1	2.3	1.6	3.6	4.8	14.6	13.3	3.7
30-44 YEARS	4.9	2.6	1.6	3.2	3.6	14.9	12.1	4.1
TOTAL	5.6	2.2	1.2	3.8	5.5	16.4	17.7	4.5

27

표 4.1.3 연립 혼혈인 및 최종 배태출산간격내의 수유기간월수별 2회이상 출생아 현재 임신모함률 출산불완 부인 으로서 최종 배태출산 간격이 32개월 이상이고 출생아가 24개월 이상 생존한 부인의 백분율 분포

TABLE 4-1.3 PERCENT DISTRIBUTION OF WOMEN ACCORDING TO LENGTH OF BREASTFEEDING IN MONTHS IN LAST CLOSED INTERVAL - BY CURRENT AGE AND AGE AT FIRST MARRIAGE, CONFINED TO WOMEN WITH AT LEAST TWO LIVE BIRTHS (INCLUDING ANY CURRENT PREGNANCY) WHOSE LAST CLOSED INTERVAL EXCEEDS 32 MONTHS AND WHOSE CHILD SURVIVED AT LEAST 24 MONTHS.

	NUMBER OF MONTHS BREASTFEED IN CLOSED INTERVAL										MEAN S-TOT.		N.S.	TOTAL			
	NOT	< 3	3-5	6	7-8	9-11	12	13-17	18	19-23	24*	24**		25*			
TOTAL																	
CURRENT AGE																	
< 25 YEARS	0.0	6.8	0.0	0.0	14.3	4.8	28.0	14.3	9.5	9.5	14.3	14.3	21	2	9	32	
25 - 34 YEARS	5.2	-7	-7	1.3	3.4	7.4	22.0	24.4	5.4	18.8	12.8	15.0	446	55	137	646	
35 - 44 YEARS	5.2	-3	-3	1.0	8.2	19.4	22.5	6.7	17.3	18.8	16.0	61.3	4	113	270	1,000	
45+ YEARS	3.4	0.0	-5	-5	2.9	4.4	24.6	20.7	5.9	19.2	18.2	16.3	203	3	36	186	
TOTAL	4.8	0.5	-5	-7	2.3	7.2	21.3	22.8	6.2	17.3	16.5	15.6	1,283	9	206	534	2,032
MARRIED < 20																	
CURRENT AGE																	
< 25 YEARS	0.0	6.7	0.0	0.0	6.7	6.7	40.0	6.7	6.7	13.3	13.3	14.1	15	1	2	26	
25 - 34 YEARS	2.5	0.0	-7	1.4	3.4	7.6	19.2	27.6	5.5	18.6	17.2	16.1	145	3	24	63	233
35 - 44 YEARS	2.5	0.0	-3	-3	1.4	8.4	18.6	22.4	5.3	17.9	21.2	16.8	322	3	64	197	591
45+ YEARS	2.9	0.0	-6	0.0	2.3	4.0	24.9	17.3	6.0	20.8	20.2	16.7	173	3	35	107	318
TOTAL	2.6	-2	-5	-5	1.8	7.0	20.0	21.8	5.8	19.7	20.2	16.6	655	7	130	376	1,146
MARRIED 20+																	
CURRENT AGE																	
< 25 YEARS	0.0	0.0	0.0	0.0	33.3	0.0	33.3	16.7	0.0	16.7	15.0	0.0	6	1	1	6	47
25 - 34 YEARS	6.3	1.0	-7	1.3	3.3	7.3	25.2	22.9	5.3	15.9	10.6	14.4	301	1	44	71	426
35 - 44 YEARS	8.2	-7	-3	-3	1.4	7.9	20.3	22.7	8.2	14.6	15.3	15.0	291	1	11	73	426
45+ YEARS	6.7	0.0	0.0	3.3	3.3	6.7	23.3	40.0	0.0	10.0	6.7	13.0	30	1	1	30	62
TOTAL	7.2	-8	-5	1.0	2.7	7.5	22.6	23.7	6.5	14.8	12.7	14.7	628	2	76	158	86

표 4.1.4 출생아수 현재 임신모함률 및 최종 배태출산간격내의 수유기간월수별 2회이상 출생아 현재 임신모함률 출산불완 부인 으로서 최종 배태출산 간격이 32개월 이상이고 출생아가 24개월 이상 생존한 부인의 백분율 분포

TABLE 4-1.4 PERCENT DISTRIBUTION OF WOMEN ACCORDING TO LENGTH OF BREASTFEEDING IN MONTHS IN THE LAST CLOSED INTERVAL - BY NUMBER OF CHILDREN EVER-BORN (INCLUDING ANY CURRENT PREGNANCY), CONFINED TO WOMEN WITH AT LEAST TWO LIVE BIRTHS (INCLUDING ANY CURRENT PREGNANCY) WHOSE LAST CLOSED INTERVAL EXCEEDS 32 MONTHS AND WHOSE CHILD SURVIVED AT LEAST 2 YEARS

	NUMBER OF MONTHS BREASTFEED IN CLOSED INTERVAL										MEAN S-TOT.		N.S.	TOTAL			
	NOT	< 3	3-5	6	7-8	9-11	12	13-17	18	19-23	24*	24**		25*			
CHILDREN EVER-BORN																	
< 3	8.6	2.0	-5	1.0	4.6	9.1	21.3	22.8	7.6	11.2	11.2	13.1	197	1	22	53	272
3	3.7	0.0	-7	-7	1.7	8.1	23.2	23.2	7.4	18.2	13.1	15.6	297	2	38	85	422
4	3.6	-4	-7	-7	2.2	4.3	22.2	28.0	5.0	16.8	16.1	15.9	279	1	44	129	452
5+	4.7	-2	-2	-6	1.8	7.7	19.7	19.7	5.5	19.5	20.5	16.2	508	7	104	267	886
TOTAL	6.8	-5	-5	-7	2.3	7.3	21.3	22.8	6.2	17.3	16.4	15.6	1,281	9	208	534	2,032

MEAN IS CALCULATED ONLY FOR THE PERIOD 0-24* MONTHS

표 4.1.5A 출생아수 현재 임신모함률, 교육정도 및 최종 배태출산간격내의 수유기간월수별 2회이상 출생아 현재 임신모함률 출산불완 부인 으로서 최종 배태출산 간격이 32개월 이상이고 출생아가 24개월 이상 생존한 부인의 백분율 분포

TABLE 4-1.5A PERCENT DISTRIBUTION OF WOMEN ACCORDING TO LENGTH OF BREASTFEEDING IN MONTHS IN THE LAST CLOSED INTERVAL - BY NUMBER OF CHILDREN EVER-BORN (INCLUDING ANY CURRENT PREGNANCY) AND LEVEL OF EDUCATION, CONFINED TO WOMEN WITH AT LEAST TWO LIVE BIRTHS (INCLUDING ANY CURRENT PREGNANCY) WHOSE LAST CLOSED INTERVAL EXCEEDS 32 MONTHS AND WHOSE CHILD SURVIVED AT LEAST 2 YEARS

	NUMBER OF MONTHS BREASTFEED IN CLOSED INTERVAL										MEAN S-TOT.		N.S.	TOTAL			
	NOT	< 3	3-5	6	7-8	9-11	12	13-17	18	19-23	24*	24**		25*			
NO. OF CHILDREN EVER-BORN < 4																	
LEVEL OF EDUCATION																	
NO SCHOOLING	2.7	-3	-7	0.0	1.3	6.7	18.0	20.7	7.0	21.7	21.0	16.9	300	4	61	215	580
PRIMARY SCHOOL	3.7	-3	-5	0.6	2.6	6.8	20.7	21.4	5.3	18.3	19.6	16.1	617	4	120	280	1,021
MIDDLE SCHOOL	4.7	0.0	-6	2.5	7.0	25.0	30.8	5.2	12.8	11.6	14.9	17.2	1	20	25	218	160
HIGH SCHOOL	9.5	1.4	-7	2.7	2.7	6.1	25.7	27.0	9.5	10.8	4.1	13.1	148	6	14	16	160
COLLEGE/HIGHER	22.5	2.5	0.0	0.0	2.5	25.0	20.0	10.0	5.0	12.5	0.0	10.1	40	1	1	40	40
TOTAL	4.9	-5	-5	-7	2.3	7.3	21.2	22.8	6.2	17.3	16.4	15.6	1,277	9	207	534	2,027
NO. OF CHILDREN EVER-BORN 4+																	
LEVEL OF EDUCATION																	
NO SCHOOLING	0.0	0.0	2.0	0.0	0.0	12.2	14.3	14.3	6.1	32.7	18.4	17.6	49	0	8	31	88
PRIMARY SCHOOL	4.4	-5	-5	3.3	5.7	23.3	22.4	7.6	16.7	17.1	16.0	21.0	210	2	36	86	334
MIDDLE SCHOOL	5.5	0.0	0.0	1.8	7.3	26.6	30.3	3.7	12.8	11.9	14.8	10.9	109	13	15	137	160
HIGH SCHOOL	11.5	2.1	1.0	3.1	4.2	9.4	22.9	24.0	12.5	6.3	3.1	12.2	96	3	6	105	105
COLLEGE/HIGHER	20.0	3.3	0.0	0.0	3.3	23.3	13.3	13.3	6.7	16.7	0.0	10.9	30	1	1	30	30
TOTAL	5.7	-8	-6	-6	2.8	6.5	22.5	23.1	7.5	15.4	12.3	14.9	494	2	60	138	694
NO. OF CHILDREN EVER-BORN 4+																	
LEVEL OF EDUCATION																	
NO SCHOOLING	3.2	-4	-4	0.0	1.6	5.6	18.7	21.9	7.2	19.5	21.5	16.8	251	4	53	184	492
PRIMARY SCHOOL	4.4	-2	-5	-7	2.2	7.4	19.4	20.9	7.9	19.2	20.9	16.2	407	2	84	194	687
MIDDLE SCHOOL	3.2	0.0	0.0	0.0	1.6	3.2	6.3	22.2	31.7	7.9	12.7	15.1	63	1	7	10	81
HIGH SCHOOL	5.8	0.0	0.0	1.9	0.0	0.0	30.8	32.7	3.8	19.2	5.8	14.8	52	3	8	63	63
COLLEGE/HIGHER	30.0	0.0	0.0	0.0	0.0	0.0	30.0	40.0	0.0	0.0	0.0	7.9	10	1	1	10	10
TOTAL	4.3	-3	-4	-6	1.9	6.5	20.4	22.6	5.4	18.5	19.0	16.1	783	7	147	396	1,333

MEAN IS CALCULATED ONLY FOR THE PERIOD 0-24* MONTHS

Handwritten mark: 277

표 4.1.5B 출생아수 현재 임신포함, 거주지 및 최종 폐쇄 출산간격내의 수유기간 월수별 2회 이상 출생아(현재 임신포함)를
출산한 한 부인으로서 최종 폐쇄출산간격이 32개월 이상이고 출생아가 24개월 이상 생존한 한 부인의 백분율 분포

TABLE 4.1.5B PERCENT DISTRIBUTION OF WOMEN ACCORDING TO LENGTH OF BREASTFEEDING IN MONTHS IN THE LAST CLOSED INTERVAL - BY NUMBER OF CHILDREN EVER-BORN (INCLUDING ANY CURRENT PREGNANCY) AND TYPE OF PLACE, CONF. TO WOMEN WITH AT LEAST 2 LIVE BIRTHS (INCLUDING ANY CURRENT PREGNANCY) WHOSE LAST CLOSED INTERVAL EXCEEDS 32 MONTHS AND WHOSE CHILD SURVIVED AT LEAST 2 YEARS

	NUMBER OF MONTHS BREASTFEED IN CLOSED INTERVAL										MEAN S-TOT.	N.S.	TOTAL					
	NOT	< 3	3-5	6	7-8	9-11	12	13-17	18	19-23			24*	24**	25+			
NO. OF CHILDREN TOTAL																		
TYPE OF PLACE																		
CITY	6.3	.6	.3	.7	2.1	7.8	25.0	25.7	6.0	13.4	12.2	14.6	704	4	86	191	985	
TOWN	4.3	.0	1.1	.0	1.1	3.3	10.9	25.0	4.3	22.8	27.2	17.7	92	1	24	45	162	
VILLAGE	2.9	.4	.6	.8	2.7	7.2	17.9	18.1	6.8	22.1	20.4	16.7	485	4	98	298	885	
TOTAL	4.8	.5	.5	.7	2.3	7.3	21.3	22.8	6.2	17.3	16.4	15.6	1,281	9	208	534	2,032	
NO. OF CHILDREN EVER-BORN < 4																		
TYPE OF PLACE																		
CITY	6.6	.9	.3	.9	2.9	8.9	23.1	26.2	7.2	13.3	9.8	14.3	347	-	34	71	452	
TOWN	8.0	.0	4.0	.0	.0	.0	12.0	20.0	8.0	24.0	24.0	17.0	25	1	6	10	42	
VILLAGE	2.5	.8	.8	.8	3.3	9.0	23.0	14.8	8.2	19.7	17.2	16.0	122	1	20	57	200	
TOTAL	5.7	.8	.6	.8	2.8	8.5	22.5	23.1	7.5	15.4	12.3	14.9	494	2	60	138	694	
NO. OF CHILDREN EVER-BORN 4 +																		
TYPE OF PLACE																		
CITY	5.9	.3	.3	.6	1.4	6.7	26.9	25.2	4.8	13.4	14.6	15.0	357	4	52	120	533	
TOWN	3.0	.0	.0	.0	1.5	4.5	10.4	26.9	3.0	22.4	28.4	17.9	67	-	18	35	120	
VILLAGE	3.0	.3	.6	.8	2.5	6.6	16.3	19.3	6.3	22.9	21.5	16.9	363	3	78	241	685	
TOTAL	4.3	.3	.4	.6	1.9	6.5	20.6	22.6	5.3	18.6	18.9	16.1	787	7	148	396	1,338	

MEAN IS CALCULATED ONLY FOR THE PERIOD 0-24* MONTHS

표 4.1.5C 출생아수 현재 임신포함, 종교 및 최종 폐쇄 출산간격내의 수유기간 월수별 2회 이상 출생아(현재 임신포함)를
출산한 한 부인으로서 최종 폐쇄출산간격이 32개월 이상이고 출생아가 24개월 이상 생존한 한 부인의 백분율 분포

TABLE 4.1.5C PERCENT DISTRIBUTION OF WOMEN ACCORDING TO LENGTH OF BREASTFEEDING IN MONTHS IN THE LAST CLOSED INTERVAL - BY NUMBER OF CHILDREN EVER-BORN (INCLUDING ANY CURRENT PREGNANCY) AND RELIGION, CONF. TO WOMEN WITH AT LEAST 2 LIVE BIRTHS (INCLUDING ANY CURRENT PREGNANCY) WHOSE LAST CLOSED INTERVAL EXCEEDS 32 MONTHS AND WHOSE CHILD SURVIVED AT LEAST 2 YEARS

	NUMBER OF MONTHS BREASTFEED IN CLOSED INTERVAL										MEAN S-TOT.	N.S.	TOTAL				
	NOT	< 3	3-5	6	7-8	9-11	12	13-17	18	19-23			24*	24**	25+		
NO. OF CHILDREN TOTAL																	
RELIGION																	
NONE	3.7	.5	.4	.7	2.5	7.0	19.8	24.4	6.0	17.6	17.5	16.0	733	4	128	351	1,216
BUDDHIST	5.8	.6	.6	.9	2.0	7.6	23.8	21.8	4.7	16.0	16.3	15.2	344	2	55	121	522
PROTESTANT	8.6	.0	.8	.0	2.3	6.3	22.7	15.6	10.9	21.1	11.7	15.1	128	2	15	35	180
CATHOLIC	7.5	.0	.0	1.9	1.9	11.3	20.8	20.8	9.4	11.3	15.1	14.8	53	1	7	18	79
OTHER	.0	.0	.0	.0	.0	8.3	25.0	29.2	.0	20.8	16.7	16.6	24	-	2	9	35
TOTAL	4.8	.5	.5	.7	2.3	7.3	21.3	22.8	6.2	17.3	16.5	15.6	1,282	9	207	534	2,032
NO. OF CHILDREN EVER-BORN < 4																	
RELIGION																	
NONE	3.5	1.1	.0	1.1	3.2	8.1	20.1	25.8	7.1	17.0	13.1	15.4	293	1	37	88	409
BUDDHIST	7.4	.8	1.6	.0	2.5	7.4	29.5	18.9	5.7	13.1	13.1	14.2	122	1	15	34	172
PROTESTANT	14.0	.0	1.8	.0	1.8	8.8	15.8	19.3	12.3	19.3	7.0	13.9	57	-	4	10	71
CATHOLIC	4.0	.0	.0	4.0	4.0	12.0	28.0	20.0	12.0	4.0	12.0	14.0	25	-	2	5	32
OTHER	.0	.0	.0	.0	.0	25.0	25.0	25.0	.0	.0	25.0	15.8	8	-	1	1	10
TOTAL	5.7	.8	.6	.8	2.8	8.5	22.4	23.0	7.5	15.4	12.5	14.9	495	2	59	138	694
NO. OF CHILDREN EVER-BORN 4 +																	
RELIGION																	
NONE	3.8	.2	.7	.4	2.0	6.2	19.6	23.6	5.3	18.0	20.2	16.3	450	3	91	263	807
BUDDHIST	5.0	.5	.0	1.4	1.8	7.7	20.7	23.4	4.1	17.6	18.0	15.7	222	1	40	87	350
PROTESTANT	4.2	.0	.0	.0	2.8	4.2	28.2	12.7	9.9	22.5	15.5	16.2	71	2	11	25	109
CATHOLIC	10.7	.0	.0	.0	.0	10.7	14.3	21.4	7.1	17.9	17.9	15.4	28	1	5	13	47
OTHER	.0	.0	.0	.0	.0	.0	25.0	31.3	.0	31.3	12.5	17.1	16	-	1	8	25
TOTAL	4.3	.3	.4	.6	1.9	6.5	20.6	22.6	5.3	18.6	18.9	16.1	787	7	148	396	1,338

MEAN IS CALCULATED ONLY FOR THE PERIOD 0-24* MONTHS

275

표 4.1.5D 출생이후 현재 임신포함, 남편의 직업 및 최종 배재 출산간격내의 수유기간 합수명 2회이상 출생이 현재 임신포함
출신을 한 부인으로서 최종 배재 출산 간격이 32개월 이상이고 출생이 24개월 이상 생존한 부인의 백분율 분포

TABLE 4.1.5D PERCENT DISTRIBUTION OF WOMEN ACCORDING TO LENGTH OF BREASTFEEDING IN MONTHS IN THE LAST CLOSED INTERVAL - BY NUMBER OF CHILDREN EVER-BORN (INCLUDING ANY CURRENT PREGNANCY) AND HUSBAND'S OCCUPATION COMP. TO WOMEN WITH AT LEAST 2 LIVE BIRTHS (INCLUDING ANY CURRENT PREGNANCY) WHOSE LAST CLOSED INTERVAL EXCEEDED 32 MONTHS AND WHOSE CHILD SURVIVED AT LEAST 2 YEARS

NO. OF CHILDREN TOTAL	NUMBER OF MONTHS BREASTFEED IN CLOSED INTERVAL										MEAN S-TOT. N.S.		TOTAL				
	NOT	< 3	3-5	6	7-8	9-11	12	13-17	18	19-23	24+	24**	25+				
HUSBAND'S OCCUPATION																	
NEVER WORKED	8.0	.0	.0	.0	.0	8.0	20.0	20.0	8.0	24.0	12.0	15.8	25	-	3	5	33
PROF/MANAGERIAL	12.0	.9	.9	.0	6.0	9.4	19.7	27.4	5.1	9.4	8.5	12.9	117	1	9	21	147
CLERICAL	10.4	.0	.0	1.9	3.8	4.7	26.4	18.9	5.7	17.9	10.4	14.1	106	1	11	17	135
SALES/SERVICE	3.8	.0	.0	.0	.0	4.7	28.2	23.9	9.4	19.0	13.6	19.7	219	2	27	58	300
AGRICULTURAL	2.4	.2	.2	.7	2.2	7.3	15.9	18.6	6.1	23.5	22.7	17.2	409	4	44	110	455
SKILLED MANUAL	3.3	1.0	.3	.3	1.7	8.3	23.3	28.9	6.0	12.0	15.0	15.2	301	-	17	40	151
UNSKILLED MANUAL	3.4	.0	3.3	1.1	3.3	6.7	18.5	17.4	2.2	19.6	20.7	15.6	92	2	17	40	151
SUB-TOTAL	4.8	.5	.5	.7	2.3	7.2	21.2	22.7	6.3	17.3	16.6	15.7	1,263	9	204	930	2,006
NOT STATED	9.1	.0	.0	.0	.0	9.1	22.7	22.7	.0	18.2	18.2	14.8	22	-	-	-	22
TOTAL	4.8	.5	.5	.7	2.3	7.2	21.2	22.7	6.1	17.3	16.7	15.7	1,235	9	204	930	2,028
NO. OF CHILDREN EVER-BORN < 4																	
HUSBAND'S OCCUPATION																	
NEVER WORKED	.0	.0	.0	.0	.0	7.1	21.4	28.6	14.3	14.3	14.3	16.9	14	-	2	3	19
PROF/MANAGERIAL	12.2	1.4	1.4	1.4	6.8	12.2	20.3	21.6	6.8	10.8	5.4	12.3	74	-	6	5	68
CLERICAL	10.5	.0	.0	3.5	3.5	3.5	28.1	19.3	7.0	14.0	10.3	15.3	97	1	9	21	128
SALES/SERVICE	4.1	1.0	.0	.0	.0	6.2	26.8	26.8	11.3	13.4	10.3	17.7	64	1	13	50	128
AGRICULTURAL	.0	.0	.0	.0	3.1	6.3	21.9	12.5	7.8	28.1	20.3	17.7	97	-	20	45	215
SKILLED MANUAL	3.3	1.3	.7	.0	2.7	10.0	22.7	28.0	6.0	12.0	13.3	14.9	150	-	5	9	43
UNSKILLED MANUAL	6.9	.0	3.4	3.4	3.4	10.3	10.3	17.2	3.4	20.7	20.7	19.2	29	-	9	49	138
SUB-TOTAL	5.4	.8	.6	.8	2.9	8.2	22.9	23.1	7.6	15.1	12.6	14.9	485	2	58	138	683
NOT STATED	18.2	.0	.0	.0	.0	18.2	.0	18.2	.0	27.3	18.2	14.1	11	-	-	-	11
TOTAL	5.6	.8	.6	.8	2.8	8.5	22.4	23.0	7.5	15.3	12.7	14.9	496	2	58	138	694
NO. OF CHILDREN EVER-BORN 4+																	
HUSBAND'S OCCUPATION																	
NEVER WORKED	18.2	.0	.0	.0	.0	9.1	18.2	9.1	.0	36.4	9.1	14.4	11	-	1	2	14
PROF/MANAGERIAL	11.6	.0	.0	.0	4.7	4.7	18.6	37.2	2.3	7.0	14.0	14.0	43	-	6	16	65
CLERICAL	10.2	.0	.0	.0	4.1	6.1	24.5	18.4	4.1	22.4	10.2	14.4	49	1	5	12	67
SALES/SERVICE	3.4	.0	.0	.0	2.0	7.5	14.8	19.7	5.8	22.6	23.2	17.1	116	1	18	37	172
AGRICULTURAL	2.9	.3	.3	.7	2.0	7.9	18.9	22.5	7.0	16.9	18.3	16.0	365	3	80	229	657
SKILLED MANUAL	3.3	.7	.0	.7	7.7	6.6	23.8	29.8	6.0	11.9	16.6	15.6	151	-	24	65	240
UNSKILLED MANUAL	4.8	.0	3.2	.0	3.2	7.9	22.2	17.5	1.6	19.0	20.6	15.8	63	2	12	31	109
SUB-TOTAL	4.4	.3	.4	.6	1.9	6.6	20.2	22.5	5.4	18.6	19.2	16.1	778	7	146	392	1,323
NOT STATED	.0	.0	.0	.0	.0	45.5	27.3	.0	9.1	18.2	15.5	11	-	-	-	-	11
TOTAL	4.3	.3	.4	.6	1.9	6.5	20.5	22.6	5.3	18.5	19.1	16.1	789	7	146	392	1,334

MEAN IS CALCULATED ONLY FOR THE PERIOD 0-24+ MONTHS

표 4.1.5E 출생이후 현재 임신포함, 취업유무 및 최종 배재 출산간격내의 수유기간 합수명 2회이상 출생이 현재 임신포함
출신 부인으로서 최종 배재 출산 간격이 32개월 이상이고 출생이 24개월 이상 생존한 부인의 백분율 분포

TABLE 4.1.5E PERCENT DISTRIBUTION OF WOMEN ACCORDING TO LENGTH OF BREASTFEEDING IN MONTHS IN THE LAST CLOSED INTERVAL - BY NUMBER OF CHILDREN EVER-BORN (INCLUDING ANY CURRENT PREGNANCY) AND PATTERN OF WORK COMP. TO WOMEN WITH AT LEAST 2 LIVE BIRTHS (INCLUDING ANY CURRENT PREGNANCY) WHOSE LAST CLOSED INTERVAL EXCEEDED 32 MONTHS AND WHOSE CHILD SURVIVED AT LEAST 2 YEARS

NO. OF CHILDREN TOTAL	NUMBER OF MONTHS BREASTFEED IN CLOSED INTERVAL										MEAN S-TOT. N.S.		TOTAL					
	NOT	< 3	3-5	6	7-8	9-11	12	13-17	18	19-23	24+	24**	25+					
PATTERN OF WORK																		
Current & before	4.4	.9	.9	.6	1.2	7.6	21.1	22.6	5.9	20.2	14.7	15.7	341	-	48	185	574	
Current, not before	2.7	.0	.0	.3	1.5	6.1	18.9	21.0	5.5	20.1	23.8	17.1	328	4	7	179	389	
Before/After, not cur.	14.9	2.3	1.1	.0	4.2	9.9	18.9	21.9	2.3	11.5	16.1	13.2	87	1	12	35	135	
After, not current	4.2	.0	.0	.0	.0	4.2	9.9	18.9	22.5	7.0	16.9	18.3	16.0	71	1	12	34	110
Only before	6.6	.7	.0	1.3	5.9	7.9	25.0	21.1	9.2	14.5	7.9	14.1	152	2	12	27	193	
Never	4.0	.0	.7	1.3	2.3	5.9	24.1	26.1	6.6	14.2	14.9	15.3	303	1	43	74	421	
SUB-TOTAL	4.8	.5	.5	.7	2.3	7.3	21.2	22.8	6.2	17.3	16.5	15.6	1,282	9	205	934	2,030	
NOT STATED	.0	.0	.0	.0	.0	.0	50.0	.0	.0	.0	50.0	18.0	2	-	-	-	2	
TOTAL	4.8	.5	.5	.7	2.3	7.2	21.3	22.7	6.2	17.3	16.6	15.6	1,284	9	205	934	2,032	
NO. OF CHILDREN EVER-BORN < 4																		
PATTERN OF WORK																		
Current & before	2.5	2.5	1.7	.8	.8	5.9	22.0	27.1	5.9	21.2	9.3	15.3	118	-	10	35	163	
Current, not before	2.6	.0	.0	.0	.0	2.6	15.0	16.9	10.4	19.5	28.6	17.9	77	1	27	41	141	
Before/After, not cur.	10.2	1.9	1.9	.0	.0	6.3	12.5	31.3	12.5	12.5	9.6	11.7	52	-	4	12	68	
After, not current	6.3	.0	.0	.0	.0	6.3	12.5	31.3	12.5	12.5	18.8	16.4	16	-	3	8	27	
Only before	7.5	.0	.0	1.1	7.5	9.7	25.8	21.5	8.6	11.8	8.9	13.5	93	1	6	16	116	
Never	3.6	.0	.0	1.4	2.2	8.6	29.5	23.7	7.9	12.2	10.8	14.7	130	-	14	26	179	
SUB-TOTAL	5.7	.8	.6	.8	2.8	8.5	22.4	23.0	7.5	15.4	12.5	14.9	495	2	59	138	694	
NOT STATED	.0	.0	.0	.0	.0	.0	.0	.0	.0	.0	.0	.0	-	-	-	-	-	
TOTAL	5.7	.8	.6	.8	2.8	8.5	22.4	23.0	7.5	15.4	12.5	14.9	495	2	59	138	694	
NO. OF CHILDREN EVER-BORN 4+																		
PATTERN OF WORK																		
Current & before	3.4	.0	.4	.4	1.3	8.5	20.6	20.2	5.8	19.7	17.5	16.0	223	-	38	150	411	
Current, not before	2.8	.0	.0	.4	1.2	6.0	20.7	22.3	4.0	20.3	22.3	16.9	251	3	56	138	448	
Before/After, not cur.	8.6	2.9	.0	.0	.0	5.7	20.0	22.9	2.9	11.4	25.7	15.3	35	1	8	23	67	
After, not current	5.6	.0	.0	.0	5.9	10.9	18.2	20.0	5.9	18.2	18.2	15.9	55	1	9	26	91	
Only before	5.1	1.7	.0	1.7	3.4	5.1	23.7	20.3	10.2	18.6	10.2	15.1	59	1	6	11	77	
Never	4.3	.0	1.2	1.2	2.4	3.7	19.5	28.0	5.5	15.9	18.3	15.8	164	1	29	48	242	
SUB-TOTAL	4.3	.3	.4	.6	1.9	6.5	20.5	22.6	5.3	18.6	19.1	16.1	787	7	146	396	1,336	
NOT STATED	.0	.0	.0	.0	.0	.0	50.0	.0	.0	.0	50.0	18.0	2	-	-	-	2	
TOTAL	4.3	.3	.4	.6	1.9	6.5	20.5	22.6	5.3	18.5	19.1	16.1	789	7	146	396	1,338	

MEAN IS CALCULATED ONLY FOR THE PERIOD 0-24+ MONTHS

T-368

T-369

276

표 4.1.6 피임술안 간격에서 피임사유에따라 피임술안 간격내의 수유개월수 및 연령별 2회 이상 출생아 현재 임신도향
 ■ 출산율 안 부문으로서 피임술안 간격이 5년을 초과하지 않은 부인의 평균 피임 4개월간 간격개월수

TABLE 4-1-6 MEAN LENGTH IN MONTHS OF THE LAST CLOSED INTERVAL - BY WHETHER THE WOMEN HAS EVER USED CONTRACEPTION IN THE LAST CLOSED INTERVAL, NUMBER OF MONTHS BREASTFEEDING DURING THAT INTERVAL AND CURRENT AGE, COMP. TO WOMEN WITH AT LEAST TWO LIVE BIRTHS (INCL. CURR. PREGN.) WHOSE LAST CLOSED INTERVAL DID NOT EXCEED FIVE YEARS.

USE OF CONTRACEPTION LAST CLOSED INTERV	CURRENT AGE	NUMBER OF MONTHS BREASTFEED										S-TOTAL	NS	TOTAL		
		NOT < 3	3-5	6	7-8	9-11	12	13-17	18	19-23	24				25+	
TOTAL																
USE OF CONTRACEPTION LAST CLOSED INTERV USED IN THE LAST																
CURRENT AGE < 25 YEARS	M	25.0	26.5	31.0	21.0	29.0	25.0	34.0	28.1	23.0	31.0	29.0	44.0	29.1	0	29.1
25 - 34 YEARS	M	25.8	25.3	19.7	32.7	29.1	30.8	32.7	32.0	31.5	33.5	30.4	38.4	33.0	27.0	33.0
35 - 44 YEARS	M	34.1	33.3	41.0	33.7	27.3	34.8	37.9	37.3	36.4	36.9	40.9	41.4	37.9	37.0	37.4
45 + YEARS	M	31.4	0	0	50.0	52.0	34.8	31.0	27.0	34.2	45.0	40.2	37.1	0	37.1	38
TOTAL	M	28.8	30.1	28.7	31.4	29.6	33.0	34.6	33.6	32.5	34.6	38.2	40.1	34.8	32.0	34.8
USE OF CONTRACEPTION LAST CLOSED INTERV DID NOT USE																
CURRENT AGE < 25 YEARS	M	17.1	17.0	19.0	0	19.3	16.9	24.3	23.3	24.4	23.3	27.6	33.2	24.1	0	24.1
25 - 34 YEARS	M	21.4	18.5	25.1	27.6	25.3	26.1	27.5	27.4	27.0	30.8	31.5	34.7	28.3	21.5	28.3
35 - 44 YEARS	M	26.8	22.7	24.0	24.7	26.6	31.3	31.0	30.5	32.1	33.2	34.4	37.4	32.7	28.8	32.7
45 + YEARS	M	29.3	23.9	31.1	53.0	27.0	27.9	33.1	33.4	32.7	33.9	36.1	39.0	34.4	39.0	34.4
TOTAL	M	24.1	21.3	25.7	27.9	25.2	27.3	29.3	28.8	29.6	32.0	33.6	36.8	30.7	26.3	30.7

표 4.2.1 A H42.1 A 생애이수 연회 및 피임 방법 기호 부인자의 특정 피임방법의 사용도향, 출생아 수가 있는 부인의 백분율
 TABLE 4.2.1 A PERCENTAGE OF ALL EVER-MARRIED WOMEN WHO HAVE HEARD OF SPECIFIED CONTRACEPTIVE METHODS, INCLUDING STERILIZATION - BY CURRENT AGE AND NUMBER OF LIVING CHILDREN.

LIVING CHILDREN TOTAL	CURRENT AGE	METHODS										TOTAL				
		NO INEFF. METHOD AT ALL	ANY METHOD ONLY	PILL	IUD	F. SC.	DOUCHE	CONDON	RHYTHM	WITHDR.	ABSTEN.		INJECT.	HUSBAND	WIFE	OTHERS
CURRENT AGE < 20																
20-24	M	9.1	3.6	87.3	85.5	60.0	5.5	14.5	52.7	43.6	14.5	10.9	3.6	69.1	60.0	0
25-29	M	3.4	4	96.2	91.5	86.1	16.1	23.5	74.0	58.8	28.0	20.4	6.5	74.6	65.9	1.8
30-34	M	1.2	0	98.8	97.1	95.0	23.1	31.3	82.7	71.5	43.2	28.9	8.2	84.2	73.4	2.6
35-39	M	1.8	0	98.2	95.0	93.9	26.6	32.1	82.1	66.3	44.5	28.9	4.9	88.8	71.8	2.0
40-44	M	3.6	2	96.2	92.7	91.1	28.6	24.5	77.7	57.8	40.2	25.2	3.7	84.1	65.5	3.0
45-49	M	8.9	3	90.8	83.2	80.5	17.5	16.9	55.0	35.5	23.0	21.0	2.4	80.9	58.7	3.7
TOTAL	M	2.9	1	97.0	93.8	91.1	23.1	27.0	75.3	58.3	36.9	25.3	4.9	83.6	65.8	2.6
LIVING CHILDREN LESS 4																
CURRENT AGE < 20																
20-24	M	9.1	3.6	87.3	85.5	60.0	5.5	14.5	52.7	43.6	14.5	10.9	3.6	69.1	60.0	0
25-29	M	3.4	4	96.2	91.5	86.2	16.1	23.4	74.1	59.1	28.1	20.3	6.5	79.7	65.9	1.8
30-34	M	1.8	0	98.2	95.0	94.4	23.2	32.2	82.9	73.2	44.5	29.1	8.1	89.4	74.2	2.7
35-39	M	1.6	0	98.4	95.7	94.1	31.5	38.1	84.8	72.8	50.9	32.9	5.4	90.5	76.4	2.3
40-44	M	7.6	4	92.0	88.7	85.3	24.0	27.1	82.2	64.9	44.9	26.9	4.6	87.8	70.8	3.0
45-49	M	9.9	0	90.1	80.7	80.7	19.3	16.8	50.9	36.0	22.4	20.9	1.8	81.8	61.8	2.7
TOTAL	M	2.7	2	97.1	94.3	91.3	24.9	31.2	77.9	65.6	40.4	27.5	6.0	85.7	70.6	2.4
LIVING CHILDREN 4 OR MORE																
CURRENT AGE < 20																
20-24	M	0	0	100.0	100.0	50.0	0	50.0	50.0	0	0	50.0	0	100.0	54.0	0
25-29	M	0	0	100.0	98.7	89.9	21.5	17.7	81.0	46.1	25.3	23.3	10.1	86.1	63.3	2
30-34	M	2	0	99.8	98.1	96.1	18.7	22.3	77.7	55.8	35.2	23.6	4.1	89.9	64.3	1.3
35-39	M	1.8	0	98.2	94.6	93.9	23.6	24.1	75.5	37.6	23.6	23.2	3.2	81.9	62.4	3.1
40-44	M	2.2	2	97.7	94.9	91.1	22.0	21.2	75.2	46.1	22.7	21.8	3.0	81.5	57.6	4.0
45-49	M	8.6	4	91.0	84.0	80.5	17.0	17.0	56.3	33.4	23.2	21.1	2.5	73.2	52.5	2.5
TOTAL	M	3.1	1	96.8	93.1	90.9	20.7	21.2	71.7	48.5	32.1	22.3	3.3	80.7	59.2	2.9

표 4.2.1B 생혼이수 연령 및 피임 방법 기인유배우 부인중의 특정피임방법/불임수술포함/을 들어 본 일이 있는 부인의 백분율
 TABLE 4.2.1.B PERCENTAGE OF CURRENTLY MARRIED "FECUND" WOMEN WHO HAVE HEARD OF SPECIFIED CONTRACEPTIVE METHODS, INCLUDING STERILIZATION - BY CURRENT AGE AND NUMBER OF LIVING CHILDREN.

LIVING CHILDREN TOTAL	METHODS										TOTAL								
	NO INEFF. ANY METHOD AT ALL		PILL ONLY		IUD F. SC. DOUCHE CONDOM RHYTHM WITHDR. ABSTEN. INJECT. HUSBAND WIFE OTHERS		STERILIZATION		METHODS										
CURRENT AGE	< 20	20-24	25-29	30-34	35-39	40-44	45-49	TOTAL	0	1	2	3	4	5	6	7	8	9+	TOTAL
9-11	9.1	3.6	87.3	85.5	60.0	5.5	14.5	43.6	52.7	14.5	10.9	3.6	68.1	60.0	-0	-0	-0	-0	55
12-14	3.3	.4	96.4	91.6	86.2	16.2	23.5	58.7	74.0	27.9	20.2	6.4	78.8	65.0	1.8	1.8	1.8	1.8	550
15-19	.6	.0	99.1	98.2	95.2	23.4	31.1	71.3	82.9	43.1	28.8	8.3	88.2	73.6	2.4	2.4	2.4	2.4	1,143
20-24	.8	.0	99.2	98.0	95.6	26.4	32.3	83.3	83.3	45.1	29.1	5.1	89.4	72.3	3.0	3.0	3.0	3.0	1,024
25-29	1.5	.0	98.5	95.7	94.6	30.0	31.0	80.1	80.1	43.2	26.3	4.0	85.3	66.2	3.0	3.0	3.0	3.0	891
30-34	3.8	.0	98.2	94.2	93.5	24.7	25.3	79.0	79.0	38.7	26.7	3.4	85.7	60.2	4.2	4.2	4.2	4.2	986
35-39	1.9	.0	98.1	94.2	92.3	21.2	25.0	71.8	71.8	33.3	28.9	3.8	89.1	57.1	3.2	3.2	3.2	3.2	1,196
40-44	1.9	.1	98.4	96.2	93.3	24.4	29.3	80.0	80.0	40.2	26.7	5.6	86.6	68.3	2.6	2.6	2.6	2.6	4,785
45-49	1.9	.1	98.4	96.2	93.3	24.4	29.3	80.0	80.0	40.2	26.7	5.6	86.6	68.3	2.6	2.6	2.6	2.6	4,785
TOTAL	1.4	.1	98.4	96.2	93.3	24.4	29.3	80.0	80.0	40.2	26.7	5.6	86.6	68.3	2.6	2.6	2.6	2.6	4,785

표 4.2.2A 생혼이수 교육정도 및 연령별 피임방법/불임수술 포함/을 들어 본 일이 없는 기혼부의 백분율
 TABLE 4.2.2A PERCENTAGE OF ALL EVER-MARRIED WOMEN WHO HAVE HEARD OF NO CONTRACEPTIVE METHODS, INCLUDING STERILIZATION - BY NUMBER OF EDUCATION AND CURRENT AGE

LIVING CHILDREN TOTAL	NUMBER OF LIVING CHILDREN										TOTAL
	0	1	2	3	4	5	6	7	8	9+	
TOTAL	0	1	2	3	4	5	6	7	8	9+	TOTAL
LEVEL OF EDUCATION											
NONE	P 21.4	22.6	3.6	5.2	8.3	5.0	4.7	10.6	8.3	6.3	7.5
M	28	53	83	154	240	221	191	113	36	16	1,135
PRIMARY SCHOOL	P 8.0	3.5	2.9	1.6	.5	1.3	1.6	1.8	.0	22.2	2.2
M	163	340	454	556	553	373	182	56	27	9	2,713
MIDDLE SCHOOL	P 2.2	1.0	.0	.0	.0	.0	.0	.0	.0	.0	.5
M	93	210	192	178	89	31	9	-	-	-	803
HIGH SCHOOL	P 1.3	.8	1.4	.0	.0	.0	.0	.0	.0	.0	.7
M	79	129	138	130	72	34	7	-4	1	-	594
COLLEGE/HIGHER	P .0	.0	.0	.0	.0	.0	.0	.0	.0	.0	.0
M	16	41	56	28	10	9	5	-	-	-	165
SUB-TOTAL	P 5.8	3.5	2.0	1.6	2.4	2.4	3.0	7.5	4.6	12.0	2.8
M	379	773	923	1,046	964	668	394	173	65	25	5,410
NOT STATED	P .0	.0	.0	.0	50.0	.0	.0	.0	.0	.0	10.0
M	-	-	-	-	2	5	2	-	-	-	1
TOTAL	P 5.8	3.5	2.0	1.6	2.5	2.4	3.0	7.5	4.6	11.5	2.9
M	379	773	923	1,046	966	673	396	173	65	26	5,420

표 4.2.2B 생혼이수 거주지 및 연령별 피임방법/불임수술포함/을 들어 본 일이 없는 기혼부의 백분율
 TABLE 4.2.2B PERCENTAGE OF ALL EVER-MARRIED WOMEN WHO HAVE HEARD OF NO CONTRACEPTIVE METHODS, INCLUDING STERILIZATION - BY NUMBER OF LIVING CHILDREN, TYPE OF PLACE OF RESIDENCE AND CURRENT AGE

LIVING CHILDREN TOTAL	NUMBER OF LIVING CHILDREN										TOTAL
	0	1	2	3	4	5	6	7	8	9+	
TOTAL	0	1	2	3	4	5	6	7	8	9+	TOTAL
TYPE OF PLACE OF RESIDENCE											
CITY	P 5.2	2.1	1.1	1.1	1.7	.8	2.2	3.1	9.1	.0	1.8
N	233	480	611	651	469	252	93	32	11	2	2,834
TOWN	P 11.5	1.9	2.9	1.5	3.9	.0	5.4	15.4	.0	.0	3.4
N	26	52	68	58	76	64	37	13	4	2	410
VILLAGE	P 5.8	6.6	3.7	2.8	3.1	3.9	3.0	7.8	4.0	13.6	4.2
N	123	241	244	327	421	357	266	128	50	22	2,176
TOTAL	P 5.8	3.5	2.0	1.6	2.5	2.4	3.0	7.5	4.6	11.5	2.9
N	379	773	923	1,046	966	673	396	173	65	26	5,420

표 4.2.2C 생혼이수 종교 및 연령별 피임방법/불임수술포함/을 들어 본 일이 없는 기혼부의 백분율
 TABLE 4.2.2C PERCENTAGE OF ALL EVER-MARRIED WOMEN WHO HAVE HEARD OF NO CONTRACEPTIVE METHODS, INCLUDING STERILIZATION - BY NUMBER OF LIVING CHILDREN, RELIGION AND CURRENT AGE

LIVING CHILDREN TOTAL	NUMBER OF LIVING CHILDREN										TOTAL
	0	1	2	3	4	5	6	7	8	9+	
TOTAL	0	1	2	3	4	5	6	7	8	9+	TOTAL
RELIGION											
NONE	P 6.7	4.5	2.2	2.5	2.9	3.5	8.1	2.2	17.6	3.5	
N	240	494	557	636	582	411	257	124	46	17	3,334
BUDDHIST	P 6.4	2.1	1.8	.4	2.4	2.8	3.4	8.8	16.7	.0	2.5
N	78	146	217	275	246	178	89	34	12	2	1,277
PROTESTANT	P 2.3	2.4	.9	1.0	1.1	.0	.0	.0	.0	.0	1.7
N	44	84	106	105	88	48	34	8	4	5	526
CATHOLIC	P .0	.0	.0	.0	.0	.0	.0	.0	.0	.0	.0
M	16	40	31	44	34	21	7	5	3	2	203
OTHER	P .0	.0	8.3	.0	.0	.0	.0	.0	.0	.0	1.3
M	1	9	12	16	16	15	9	2	-	-	80
TOTAL	P 5.8	3.5	2.0	1.6	2.5	2.4	3.0	7.5	4.6	11.5	2.9
M	379	773	923	1,046	966	673	396	173	65	26	5,420

TABLE 4.2.3A PERCENTAGE OF ALL EVER-MARRIED WOMEN WHO KNOW NO CONTRACEPTIVE METHODS, INCLUDING STERILIZATION - BY NUMBER OF LIVING CHILDREN, LEVEL OF EDUCATION AND CURRENT AGE

		NUMBER OF LIVING CHILDREN										S-TOTAL N.S.	TOTAL	
		0	1	2	3	4	5	6	7	8	9+			
TOTAL														
LEVEL OF EDUCATION	P	21.4	22.6	4.8	5.2	8.8	5.0	4.7	10.6	8.3	6.3	7.7	-0	7.7
	N	28	53	83	154	240	221	191	113	36	16	1,135	-	1,135
PRIMARY SCHOOL	P	10.4	3.5	2.9	1.6	.7	1.3	1.6	3.6	.0	22.2	2.5	-0	2.5
	N	163	340	454	556	553	373	182	56	27	2,713	-	-	2,713
MIDDLE SCHOOL	P	2.2	1.0	.0	.0	.0	.0	.0	.0	.0	.0	.5	-0	.5
	N	93	210	192	178	89	31	9	-	-	803	-	-	803
HIGH SCHOOL	P	1.3	.8	1.4	.0	.0	.0	.0	.0	.0	.0	.7	-0	.7
	N	79	129	138	130	72	34	7	4	-	594	-	-	594
COLLEGE/HIGHER	P	.0	.0	.0	.0	.0	.0	.0	.0	.0	.0	.0	-0	.0
	N	16	41	56	28	10	9	5	-	-	165	-	-	165
SUB-TOTAL	P	6.9	3.5	2.1	1.6	7.6	2.4	3.0	8.1	4.6	12.0	3.0	-0	3.0
	N	379	773	923	1,046	964	668	391	173	65	25	5,410	-	5,410
NOT STATED	P	.0	.0	.0	.0	50.0	.0	.0	.0	.0	.0	10.0	-0	10.0
	N	-	-	-	-	2	5	2	-	-	1	10	-	10
TOTAL	P	6.9	3.5	2.1	1.6	2.7	2.4	3.0	8.1	4.6	11.5	3.0	-0	3.0
	N	379	773	923	1,046	966	673	396	173	65	26	5,420	-	5,420
CURRENT AGE LESS 25														
LEVEL OF EDUCATION	P	.0	16.7	.0	.0	.0	.0	.0	.0	.0	.0	7.1	-0	7.1
	N	1	6	6	1	-	-	-	-	-	-	14	-	14
PRIMARY SCHOOL	P	12.0	4.1	3.4	.0	.0	.0	.0	.0	.0	.0	6.2	-0	6.2
	N	108	147	87	11	2	-	-	-	-	-	355	-	355
MIDDLE SCHOOL	P	1.8	2.7	.0	.0	.0	.0	.0	.0	.0	.0	1.9	-0	1.9
	N	57	75	25	4	-	-	-	-	-	-	161	-	161
HIGH SCHOOL	P	3.0	3.2	.0	.0	.0	.0	.0	.0	.0	.0	2.8	-0	2.8
	N	33	31	8	-	-	-	-	-	-	-	72	-	72
COLLEGE/HIGHER	P	.0	.0	.0	.0	.0	.0	.0	.0	.0	.0	.0	-0	.0
	N	3	4	-	-	-	-	-	-	-	-	7	-	7
SUB-TOTAL	P	7.4	3.8	2.4	.0	.0	.0	.0	.0	.0	.0	4.6	-0	4.6
	N	202	263	126	16	2	-	-	-	-	-	609	-	609
NOT STATED	P	.0	.0	.0	.0	.0	.0	.0	.0	.0	.0	.0	-0	.0
	N	-	-	-	-	-	-	-	-	-	-	-	-	-
TOTAL	P	7.4	3.8	2.4	.0	.0	.0	.0	.0	.0	.0	4.6	-0	4.6
	N	202	263	126	16	2	-	-	-	-	-	609	-	609

- 1374 -

TABLE 4.2.3A (CONTINUED) PERCENTAGE OF ALL EVER-MARRIED WOMEN WHO KNOW NO CONTRACEPTIVE METHODS, INCLUDING STERILIZATION - BY NUMBER OF LIVING CHILDREN, LEVEL OF EDUCATION AND CURRENT AGE

		NUMBER OF LIVING CHILDREN										S-TOTAL N.S.	TOTAL		
		0	1	2	3	4	5	6	7	8	9+				
CURRENT AGE 25 - 34															
LEVEL OF EDUCATION	P	33.3	12.5	3.3	5.1	.0	4.0	.0	.0	.0	.0	.0	3.4	-0	3.4
	N	3	8	30	59	68	23	5	6	-	-	-	204	-	204
PRIMARY SCHOOL	P	5.3	1.4	1.1	1.9	.0	.0	.0	.0	.0	.0	.0	1.2	-0	1.2
	N	38	138	278	360	225	74	17	-	-	-	-	1,130	-	1,130
MIDDLE SCHOOL	P	2.9	.0	.0	.0	.0	.0	.0	.0	.0	.0	.0	.2	-0	.2
	N	35	124	155	134	43	6	1	-	-	-	-	498	-	498
HIGH SCHOOL	P	.0	.0	.0	.0	.0	.0	.0	.0	.0	.0	.0	.0	-0	.0
	N	41	83	108	72	16	1	-	-	-	-	-	321	-	321
COLLEGE/HIGHER	P	.0	.0	.0	.0	.0	.0	.0	.0	.0	.0	.0	.0	-0	.0
	N	11	27	41	13	3	-	-	-	-	-	-	95	-	95
SUB-TOTAL	P	3.1	.8	.7	1.6	.0	.9	.0	.0	.0	.0	.0	1.0	-0	1.0
	N	128	380	612	638	355	106	23	6	-	-	-	2,248	-	2,248
NOT STATED	P	.0	.0	.0	.0	.0	.0	.0	.0	.0	.0	.0	.0	-0	.0
	N	-	-	-	-	-	-	-	-	-	-	-	-	-	-
TOTAL	P	3.1	.8	.7	1.6	.0	.9	.0	.0	.0	.0	.0	1.0	-0	1.0
	N	128	380	612	638	355	107	23	6	-	-	-	2,249	-	2,249
CURRENT AGE 35+															
LEVEL OF EDUCATION	P	20.8	25.6	6.4	5.3	12.2	5.1	4.8	11.2	8.3	6.3	8.6	-0	8.6	
	N	24	39	47	94	172	196	186	107	36	16	917	-	917	
PRIMARY SCHOOL	P	11.8	7.3	7.9	1.1	1.2	1.7	1.8	3.6	.0	22.2	2.5	-0	2.5	
	N	17	55	89	185	326	299	185	56	27	9	1,228	-	1,228	
MIDDLE SCHOOL	P	.0	.0	.0	.0	.0	.0	.0	.0	.0	.0	.0	-0	.0	
	N	1	11	12	40	46	25	8	-	-	-	144	-	144	
HIGH SCHOOL	P	.0	.0	9.1	.0	.0	.0	.0	.0	.0	.0	.0	-0	.0	
	N	5	15	22	58	56	33	7	4	-	-	201	-	201	
COLLEGE/HIGHER	P	.0	.0	.0	.0	.0	.0	.0	.0	.0	.0	.0	-0	.0	
	N	2	10	15	15	7	9	5	-	-	-	63	-	63	
SUB-TOTAL	P	14.3	10.8	6.5	1.8	4.1	2.7	3.2	8.4	4.6	12.0	4.4	-0	4.4	
	N	49	130	185	392	607	562	371	167	65	25	2,553	-	2,553	
NOT STATED	P	.0	.0	.0	.0	50.0	.0	.0	.0	.0	.0	.0	-0	.0	
	N	-	-	-	-	2	4	2	-	-	-	1	-	1	
TOTAL	P	14.3	10.8	6.5	1.8	4.3	2.7	3.2	8.4	4.6	11.5	4.4	-0	4.4	
	N	49	130	185	392	609	566	373	167	65	26	2,562	-	2,562	

- 1375 -

279

TABLE 4.2.3A (CONTINUED) 표 4.2.3A (계속)
 PERCENTAGE OF ALL EVER-MARRIED WOMEN WHO KNOW NO CONTRACEPTIVE METHODS, INCLUDING STERILIZATION - BY NUMBER
 OF LIVING CHILDREN, LEVEL OF EDUCATION AND CURRENT AGE S-TOTAL N.S. TOTAL

		NUMBER OF LIVING CHILDREN										S-TOTAL N.S. TOTAL		
		0	1	2	3	4	5	6	7	8	9+			
TOTAL														
LEVEL OF EDUCATION NONE		21.4	22.6	4.8	5.2	8.8	5.0	4.7	10.6	8.3	6.3	7.7	-0	7.7
	P													
	N	28	93	83	154	240	221	191	113	36	16	1,135	-	1,135
PRIMARY SCHOOL		10.4	3.5	2.9	1.6	.7	1.3	1.6	3.6	.0	22.2	2.5	-0	2.5
	P													
	N	163	340	494	556	553	373	182	56	27	9	2,713	-	2,713
MIDDLE SCHOOL		2.2	1.0	.0	.0	.0	.0	.0	.0	.0	.0	.5	-0	.5
	P													
	N	93	210	192	178	89	31	9	0	1	-	803	-	803
HIGH SCHOOL		1.3	.8	1.4	.0	.0	.0	.0	.0	.0	.0	.7	-0	.7
	P													
	N	79	129	138	130	72	34	7	4	1	-	594	-	594
COLLEGE/HIGHER		.0	.0	.0	.0	.0	.0	.0	.0	.0	.0	.0	-0	.0
	P													
	N	16	41	56	28	10	9	5	-	-	-	165	-	165
SUB-TOTAL		6.9	3.5	2.1	1.6	2.6	2.4	3.0	8.1	4.6	12.0	3.0	-0	3.0
	P													
	N	379	773	923	1,046	964	668	394	173	65	25	5,410	-	5,410
NOT STATED		.0	.0	.0	.0	50.0	.0	.0	.0	.0	.0	10.0	-0	10.0
	P													
	N	-	-	-	-	2	5	2	-	-	-	10	-	10
TOTAL		6.9	3.5	2.1	1.6	2.7	2.4	3.0	8.1	4.6	11.5	3.0	-0	3.0
	P													
	N	379	773	923	1,046	966	673	436	173	65	26	5,420	-	5,420
CURRENT AGE LESS 35														
LEVEL OF EDUCATION NONE		25.0	14.3	2.8	5.0	.0	4.0	.0	.0	.0	.0	3.7	-0	3.7
	P													
	N	4	14	36	60	68	25	5	6	-	-	218	-	218
PRIMARY SCHOOL		10.3	2.8	1.6	1.9	.0	.0	.0	.0	.0	.0	2.4	-0	2.4
	P													
	N	146	285	365	371	227	74	17	-	-	-	1,485	-	1,485
MIDDLE SCHOOL		2.2	1.0	.0	.0	.0	.0	.0	.0	.0	.0	.6	-0	.6
	P													
	N	92	199	180	138	43	6	1	-	-	-	659	-	659
HIGH SCHOOL		1.4	.9	.0	.0	.0	.0	.0	.0	.0	.0	.5	-0	.5
	P													
	N	74	114	116	72	16	1	-	-	-	-	393	-	393
COLLEGE/HIGHER		.0	.0	.0	.0	.0	.0	.0	.0	.0	.0	.0	-0	.0
	P													
	N	14	31	41	13	3	-	-	-	-	-	102	-	102
SUB-TOTAL		5.8	2.0	.9	1.5	.0	.9	.0	.0	.0	.0	1.8	-0	1.8
	P													
	N	330	643	738	654	357	106	23	6	-	-	2,857	-	2,857
NOT STATED		.0	.0	.0	.0	.0	.0	.0	.0	.0	.0	.0	-0	.0
	P													
	N	-	-	-	-	-	-	-	-	-	-	1	-	1
TOTAL		5.8	2.0	.9	1.5	.0	.9	.0	.0	.0	.0	1.7	-0	1.7
	P													
	N	330	643	738	654	357	107	23	6	-	-	2,858	-	2,858

TABLE 4.2.3A (CONTINUED) 표 4.2.3A (계속)
 PERCENTAGE OF ALL EVER-MARRIED WOMEN WHO KNOW NO CONTRACEPTIVE METHODS, INCLUDING STERILIZATION - BY NUMBER
 OF LIVING CHILDREN, LEVEL OF EDUCATION AND CURRENT AGE

		NUMBER OF LIVING CHILDREN										S-TOTAL N.S. TOTAL		
		0	1	2	3	4	5	6	7	8	9+			
CURRENT AGE 35 - 44														
LEVEL OF EDUCATION NONE		11.1	14.3	3.6	7.7	6.1	3.7	1.8	6.8	.0	25.0	5.4	-0	5.4
	P													
	N	9	21	28	65	114	136	110	57	16	4	560	-	560
PRIMARY SCHOOL		14.3	9.1	5.7	1.2	.0	.8	1.6	5.7	.0	20.0	1.9	-0	1.9
	P													
	N	14	44	70	163	269	241	125	35	20	5	986	-	986
MIDDLE SCHOOL		.0	.0	.0	.0	.0	.0	.0	.0	.0	.0	.0	-0	.0
	P													
	N	1	11	41	39	46	21	5	-	1	-	135	-	135
HIGH SCHOOL		.0	.0	.0	.0	.0	.0	.0	.0	.0	.0	.0	-0	.0
	P													
	N	5	12	21	51	46	21	5	3	-	-	164	-	164
COLLEGE/HIGHER		.0	.0	.0	.0	.0	.0	.0	.0	.0	.0	.0	-0	.0
	P													
	N	1	4	12	13	4	3	2	-	-	-	39	-	39
SUB-TOTAL		10.0	7.6	4.9	2.1	1.5	1.7	1.6	7.4	.0	22.2	2.7	-0	2.7
	P													
	N	30	92	142	331	479	422	247	95	37	9	1,884	-	1,884
NOT STATED		.0	.0	.0	.0	.0	.0	.0	.0	.0	.0	.0	-0	.0
	P													
	N	-	-	-	-	-	-	-	-	-	-	5	-	5
TOTAL		10.0	7.6	4.9	2.1	1.5	1.6	1.6	7.4	.0	20.0	2.7	-0	2.7
	P													
	N	30	92	142	331	480	429	247	95	37	10	1,889	-	1,889
CURRENT AGE 45+														
LEVEL OF EDUCATION NONE		26.7	38.9	10.5	.0	24.1	8.3	9.2	14.0	15.0	.0	13.7	-0	13.7
	P													
	N	15	18	19	29	58	60	76	50	20	12	357	-	357
PRIMARY SCHOOL		.0	.0	15.8	.0	7.0	5.2	2.5	.0	.0	25.0	5.0	-0	5.0
	P													
	N	3	11	19	22	57	58	40	21	7	4	242	-	242
MIDDLE SCHOOL		.0	.0	.0	.0	.0	.0	.0	.0	.0	.0	.0	-0	.0
	P													
	N	-	-	1	1	-	4	3	-	-	-	9	-	9
HIGH SCHOOL		.0	.0	.0	.0	.0	.0	.0	.0	.0	.0	.0	-0	.0
	P													
	N	-	3	1	7	10	12	2	1	1	-	37	-	37
COLLEGE/HIGHER		.0	.0	.0	.0	.0	.0	.0	.0	.0	.0	.0	-0	.0
	P													
	N	1	6	3	2	3	6	3	-	-	-	24	-	24
SUB-TOTAL		21.1	18.4	11.6	.0	14.1	5.7	6.5	9.7	10.7	6.3	9.1	-0	9.1
	P													
	N	19	38	43	61	128	140	124	72	28	16	669	-	669
NOT STATED		.0	.0	.0	.0	100.0	.0	.0	.0	.0	.0	25.0	-0	25.0
	P													
	N	-	-	-	-	1	1	2	-	-	-	4	-	4
TOTAL		21.1	18.4	11.6	.0	14.7	5.7	6.3	9.7	10.7	6.3	9.2	-0	9.2
	P													
	N	19	38	43	61	129	141	126	72	28	16	673	-	673

280

표 4.2.3B 생혼아주, 거주지 및 연령별 피임방법/임수술포함/을 모르는 기혼부의 백분율

TABLE 4.2.3B PERCENTAGE OF ALL EVER-MARRIED WOMEN WHO KNOW NO CONTRACEPTIVE METHODS, INCLUDING STERILIZATION - BY NUMBER OF LIVING CHILDREN, TYPE OF PLACE OF RESIDENCE AND CURRENT AGE

TOTAL	TYPE OF PLACE CITY	NUMBER OF LIVING CHILDREN										S-TOTAL	M.S.	TOTAL	
		0	1	2	3	4	5	6	7	8	9+				
TOTAL		6.0	2.1	1.3	1.1	2.1	0.8	2.2	3.1	9.1	0.2	1.9	0.0	1.9	2,834
TOWN		11.5	1.9	2.9	1.5	3.9	0.0	5.4	15.4	0.4	3.4	0.0	3.4	410	
VILLAGE		7.5	6.6	3.7	2.8	3.1	3.9	3.0	8.6	4.0	13.6	4.3	0.0	4.3	2,176
SUB-TOTAL		6.9	3.5	2.1	1.6	2.7	2.4	3.0	8.1	4.6	11.5	3.0	0.0	3.0	5,420
NOT STATED		0.0	0.0	0.0	0.0	0.0	0.0	0.0	0.0	0.0	0.0	0.0	0.0	0.0	
TOTAL		6.9	3.5	2.1	1.6	2.7	2.4	3.0	8.1	4.6	11.5	3.0	0.0	3.0	5,420
CURRENT AGE LESS 25		7.2	2.3	0.0	0.0	0.0	0.0	0.0	0.0	0.0	3.9	0.0	3.9	311	
TOWN		0.0	0.0	0.0	0.0	0.0	0.0	0.0	0.0	0.0	4.8	0.0	4.8	48	
VILLAGE		9.4	6.2	6.9	0.0	0.0	0.0	0.0	0.0	0.0	6.4	0.0	6.4	250	
SUB-TOTAL		7.4	3.8	2.4	0.0	0.0	0.0	0.0	0.0	0.0	4.6	0.0	4.6	609	
NOT STATED		0.0	0.0	0.0	0.0	0.0	0.0	0.0	0.0	0.0	0.0	0.0	0.0	0.0	
TOTAL		7.4	3.8	2.4	0.0	0.0	0.0	0.0	0.0	0.0	4.6	0.0	4.6	609	
CURRENT AGE 25 - 34		0.3	0.4	0.0	1.0	0.0	0.0	0.0	0.0	0.0	1.3	0.0	1.3	169	
TOWN		37.5	3.6	2.2	2.5	0.0	0.0	0.0	0.0	0.0	3.6	0.0	3.6	169	
VILLAGE		2.9	1.2	2.2	2.4	0.0	1.4	0.0	0.0	0.0	1.5	0.0	1.5	730	
SUB-TOTAL		3.1	0.8	0.7	1.6	0.0	0.9	0.0	0.0	0.0	1.0	0.0	1.0	2,249	
NOT STATED		0.0	0.0	0.0	0.0	0.0	0.0	0.0	0.0	0.0	0.0	0.0	0.0	0.0	
TOTAL		3.1	0.8	0.7	1.6	0.0	0.9	0.0	0.0	0.0	1.0	0.0	1.0	2,249	
CURRENT AGE 35+		21.7	7.0	6.3	1.2	3.1	0.9	2.3	3.1	9.1	0.0	3.2	0.0	3.2	1,173
TOWN		0.0	0.0	9.1	0.0	7.0	0.0	5.4	16.7	0.0	0.0	4.1	0.0	4.1	193
VILLAGE		9.5	19.0	6.4	3.7	5.2	4.5	3.2	8.9	4.0	13.6	5.6	0.0	5.6	1,196
SUB-TOTAL		14.3	10.8	6.5	1.8	4.3	2.7	3.2	8.4	4.6	11.5	4.4	0.0	4.4	2,562
NOT STATED		0.0	0.0	0.0	0.0	0.0	0.0	0.0	0.0	0.0	0.0	0.0	0.0	0.0	
TOTAL		14.3	10.8	6.5	1.8	4.3	2.7	3.2	8.4	4.6	11.5	4.4	0.0	4.4	2,562

표 4.2.3B 생혼아주, 거주지 및 연령별 피임방법/임수술포함/을 모르는 기혼부의 백분율(계속)

TABLE 4.2.3B (CONTINUED) PERCENTAGE OF ALL EVER-MARRIED WOMEN WHO KNOW NO CONTRACEPTIVE METHODS, INCLUDING STERILIZATION - BY NUMBER OF LIVING CHILDREN, TYPE OF PLACE OF RESIDENCE AND CURRENT AGE

TOTAL	TYPE OF PLACE CITY	NUMBER OF LIVING CHILDREN										S-TOTAL	M.S.	TOTAL	
		0	1	2	3	4	5	6	7	8	9+				
TOTAL		6.0	2.1	1.3	1.1	2.1	0.8	2.2	3.1	9.1	0.2	1.9	0.0	1.9	2,834
TOWN		11.5	1.9	2.9	1.5	3.9	0.0	5.4	15.4	0.4	3.4	0.0	3.4	410	
VILLAGE		7.5	6.6	3.7	2.8	3.1	3.9	3.0	8.6	4.0	13.6	4.3	0.0	4.3	2,176
SUB-TOTAL		6.9	3.5	2.1	1.6	2.7	2.4	3.0	8.1	4.6	11.5	3.0	0.0	3.0	5,420
NOT STATED		0.0	0.0	0.0	0.0	0.0	0.0	0.0	0.0	0.0	0.0	0.0	0.0	0.0	
TOTAL		6.9	3.5	2.1	1.6	2.7	2.4	3.0	8.1	4.6	11.5	3.0	0.0	3.0	5,420
CURRENT AGE LESS 35		4.3	1.0	0.0	1.0	0.0	0.0	0.0	0.0	0.0	1.0	0.0	1.0	661	
TOWN		14.3	2.0	1.8	2.4	0.0	0.0	0.0	0.0	0.0	2.8	0.0	2.8	217	
VILLAGE		7.1	4.0	3.0	2.3	0.0	1.4	0.0	0.0	0.0	2.8	0.0	2.8	980	
SUB-TOTAL		5.8	2.0	0.9	1.5	0.0	0.9	0.0	0.0	0.0	1.7	0.0	1.7	2,858	
NOT STATED		0.0	0.0	0.0	0.0	0.0	0.0	0.0	0.0	0.0	0.0	0.0	0.0	0.0	
TOTAL		5.8	2.0	0.9	1.5	0.0	0.9	0.0	0.0	0.0	1.7	0.0	1.7	2,858	
CURRENT AGE 35 - 44		6.7	9.2	6.7	1.3	0.4	0.0	0.0	9.1	0.0	2.2	0.0	2.2	877	
TOWN		0.0	0.0	0.0	0.0	5.6	0.0	4.0	14.3	0.0	2.8	0.0	2.8	145	
VILLAGE		16.7	3.8	0.0	4.6	2.0	3.1	1.7	6.5	0.0	22.2	0.0	3.2	867	
SUB-TOTAL		10.0	7.6	4.9	2.1	1.5	1.6	1.6	7.4	0.0	20.0	2.7	2.7	1,889	
NOT STATED		0.0	0.0	0.0	0.0	0.0	0.0	0.0	0.0	0.0	0.0	0.0	0.0	0.0	
TOTAL		10.0	7.6	4.9	2.1	1.5	1.6	1.6	7.4	0.0	20.0	2.7	2.7	1,889	
CURRENT AGE 45+		50.3	0.0	4.5	0.0	12.9	2.9	4.7	0.0	20.0	0.0	6.4	0.0	6.4	296
TOWN		0.0	0.0	33.3	0.0	14.3	0.0	8.3	20.0	0.0	0.0	8.3	0.0	8.3	48
VILLAGE		0.0	43.8	16.7	2.0	17.3	9.7	7.0	13.0	9.1	7.7	11.9	0.0	11.9	329
SUB-TOTAL		21.1	18.4	11.6	0.0	14.7	5.7	6.3	9.7	10.7	6.3	9.2	0.0	9.2	673
NOT STATED		0.0	0.0	0.0	0.0	0.0	0.0	0.0	0.0	0.0	0.0	0.0	0.0	0.0	
TOTAL		21.1	18.4	11.6	0.0	14.7	5.7	6.3	9.7	10.7	6.3	9.2	0.0	9.2	673

표 4.2.3C 생혼이수 종교 및 연령별 피임방법/임신중포함 을 모르는 기혼부인 백분율

TABLE 4-2.3C PERCENTAGE OF ALL EVER-MARRIED WOMEN WHO KNOW NO CONTRACEPTIVE METHODS, INCLUDING STERILIZATION - BY NUMBER OF LIVING CHILDREN, RELIGION AND CURRENT AGE

		NUMBER OF LIVING CHILDREN										S-TOTAL N.S.		TOTAL	
		0	1	2	3	4	5	6	7	8	9+	N.S.	OTH.		
TOTAL															
RELIGION NONE	P	7.9	4.5	2.2	2.5	3.3	2.7	3.5	8.9	2.2	17.6	3.7	-	3.7	-
	N	240	494	557	606	582	411	257	124	46	17	3,334	-	3,334	-
BUDDHIST	P	7.7	2.1	2.3	1.4	2.4	2.8	3.4	8.8	16.7	-	2.7	-	2.7	-
	N	78	146	217	275	246	178	89	34	12	2	1,277	-	1,277	-
PROTESTANT	P	2.3	2.4	0.9	1.0	1.1	0.8	0.0	0.0	0.0	0.0	1.1	-	1.1	-
	N	44	84	106	105	88	48	34	8	4	5	526	-	526	-
CATHOLIC	P	0.0	0.0	0.0	0.0	0.0	0.0	0.0	0.0	0.0	0.0	0.0	-	0.0	-
	N	16	40	31	44	34	21	7	5	3	2	203	-	203	-
OTHER	P	0.0	0.0	8.3	0.0	0.0	0.0	0.0	0.0	0.0	0.0	1.3	-	1.3	-
	N	1	9	12	16	16	15	9	2	0	0	80	-	80	-
SUB-TOTAL	P	6.9	3.5	2.1	1.6	2.7	2.4	3.0	8.1	4.6	11.5	3.0	-	3.0	-
	N	379	773	923	1,046	966	673	396	173	65	26	9,420	-	9,420	-
NOT STATED	P	0.0	0.0	0.0	0.0	0.0	0.0	0.0	0.0	0.0	0.0	0.0	-	0.0	-
	N	-	-	-	-	-	-	-	-	-	-	-	-	-	-
TOTAL	P	6.9	3.5	2.1	1.6	2.7	2.4	3.0	8.1	4.6	11.5	3.0	-	3.0	-
	N	379	773	923	1,046	966	673	396	173	65	26	9,420	-	9,420	-
CURRENT AGE LESS 25															
RELIGION NONE	P	7.3	5.5	3.2	0.0	0.0	0.0	0.0	0.0	0.0	0.0	5.4	-	5.4	-
	N	137	183	94	10	-	-	-	-	-	-	424	-	424	-
BUDDHIST	P	11.8	0.0	0.0	0.0	0.0	0.0	0.0	0.0	0.0	0.0	4.0	-	4.0	-
	N	34	38	23	5	1	-	-	-	-	-	101	-	101	-
PROTESTANT	P	0.0	0.0	0.0	0.0	0.0	0.0	0.0	0.0	0.0	0.0	1.6	-	1.6	-
	N	2	30	8	1	1	-	-	-	-	-	63	-	63	-
CATHOLIC	P	0.0	0.0	0.0	0.0	0.0	0.0	0.0	0.0	0.0	0.0	0.0	-	0.0	-
	N	7	11	-	-	-	-	-	-	-	-	18	-	18	-
OTHER	P	0.0	0.0	0.0	0.0	0.0	0.0	0.0	0.0	0.0	0.0	0.0	-	0.0	-
	N	1	1	1	-	-	-	-	-	-	-	3	-	3	-
SUB-TOTAL	P	7.4	3.8	2.4	0.0	0.0	0.0	0.0	0.0	0.0	0.0	4.6	-	4.6	-
	N	202	263	126	16	2	-	-	-	-	-	609	-	609	-
NOT STATED	P	0.0	0.0	0.0	0.0	0.0	0.0	0.0	0.0	0.0	0.0	0.0	-	0.0	-
	N	-	-	-	-	-	-	-	-	-	-	-	-	-	-
TOTAL	P	7.4	3.8	2.4	0.0	0.0	0.0	0.0	0.0	0.0	0.0	4.6	-	4.6	-
	N	202	263	126	16	2	-	-	-	-	-	609	-	609	-

표 4.2.3C 생혼이수 종교 및 연령별 피임방법/임신중포함 을 모르는 기혼부인 백분율(계속)

TABLE 4-2.3C (CONTINUED) PERCENTAGE OF ALL EVER-MARRIED WOMEN WHO KNOW NO CONTRACEPTIVE METHODS, INCLUDING STERILIZATION - BY NUMBER OF LIVING CHILDREN, RELIGION AND CURRENT AGE

		NUMBER OF LIVING CHILDREN										S-TOTAL N.S.		TOTAL	V3 - V3 -	
		0	1	2	3	4	5	6	7	8	9+	N.S.	OTH.			
CURRENT AGE 25 - 34																
RELIGION NONE	P	4.3	1.2	1.1	2.3	0.0	1.3	0.0	0.0	0.0	0.0	1.4	-	1.4	-	-
	N	69	242	369	395	229	80	17	5	0	0	1,407	-	1,407	-	-
BUDDHIST	P	3.2	0.0	0.0	0.7	0.0	0.0	0.0	0.0	0.0	0.0	0.0	-	0.0	-	-
	N	31	74	136	151	78	17	4	-	-	-	491	-	491	-	-
PROTESTANT	P	0.0	0.0	0.0	0.0	0.0	0.0	0.0	0.0	0.0	0.0	0.0	-	0.0	-	-
	N	19	36	77	58	30	8	1	1	-	-	230	-	230	-	-
CATHOLIC	P	0.0	0.0	0.0	0.0	0.0	0.0	0.0	0.0	0.0	0.0	0.0	-	0.0	-	-
	N	9	22	29	23	10	-	1	-	-	-	90	-	90	-	-
OTHER	P	0.0	0.0	0.0	0.0	0.0	0.0	0.0	0.0	0.0	0.0	0.0	-	0.0	-	-
	N	-	6	9	10	8	2	-	-	-	-	31	-	31	-	-
SUB-TOTAL	P	3.1	0.8	0.7	1.6	0.0	0.9	0.0	0.0	0.0	0.0	1.0	-	1.0	-	-
	N	128	380	612	688	399	107	23	6	-	-	2,249	-	2,249	-	-
NOT STATED	P	0.0	0.0	0.0	0.0	0.0	0.0	0.0	0.0	0.0	0.0	0.0	-	0.0	-	-
	N	-	-	-	-	-	-	-	-	-	-	-	-	-	-	-
TOTAL	P	3.1	0.8	0.7	1.6	0.0	0.9	0.0	0.0	0.0	0.0	1.0	-	1.0	-	-
	N	128	380	612	688	399	107	23	6	-	-	2,249	-	2,249	-	-
CURRENT AGE 35+																
RELIGION NONE	P	17.6	13.0	5.3	3.0	5.4	3.0	3.8	9.2	2.2	17.6	9.3	-	9.3	-	-
	N	34	69	94	250	393	331	240	119	46	17	1,503	-	1,503	-	-
BUDDHIST	P	7.7	8.8	8.6	0.0	2.6	3.1	3.5	8.8	16.7	0.0	4.1	-	4.1	-	-
	N	13	34	58	119	167	161	85	34	12	2	685	-	685	-	-
PROTESTANT	P	0.0	11.1	4.8	2.2	1.8	0.0	0.0	0.0	0.0	2.1	-	2.1	-	-	
	N	2	18	21	46	37	40	33	7	4	9	233	-	233	-	-
CATHOLIC	P	0.0	0.0	0.0	0.0	0.0	0.0	0.0	0.0	0.0	0.0	0.0	-	0.0	-	-
	N	-	7	6	21	24	21	6	9	3	2	95	-	95	-	-
OTHER	P	0.0	0.0	16.7	0.0	0.0	0.0	0.0	0.0	0.0	2.2	-	2.2	-	-	
	N	-	2	6	6	8	13	9	2	-	46	-	46	-	-	
SUB-TOTAL	P	14.3	10.8	6.9	1.8	4.3	2.7	3.2	8.4	4.6	11.9	4.4	-	4.4	-	-
	N	49	130	185	392	609	566	373	167	65	26	2,962	-	2,962	-	-
NOT STATED	P	0.0	0.0	0.0	0.0	0.0	0.0	0.0	0.0	0.0	0.0	0.0	-	0.0	-	-
	N	-	-	-	-	-	-	-	-	-	-	-	-	-	-	-
TOTAL	P	14.3	10.8	6.9	1.8	4.3	2.7	3.2	8.4	4.6	11.9	4.4	-	4.4	-	-
	N	49	130	185	392	609	566	373	167	65	26	2,962	-	2,962	-	-

표 4.2.3C 생년아수, 종교 및 연령별 미임상법/임상수술포함 유 모르는 기혼부인 백분율 (계속)

TABLE 4.2.3C (CONTINUED)
PERCENTAGE OF ALL EVER-MARRIED WOMEN WHO KNOW NO CONTRACEPTIVE METHODS, INCLUDING STERILIZATION - BY NUMBER
OF LIVING CHILDREN, RELIGION AND CURRENT AGE

		NUMBER OF LIVING CHILDREN										S-TOTAL N.S.	TOTAL	V3 = V3 =	N.S. OTH.		
		0	1	2	3	4	5	6	7	8	9+						
TOTAL																	
RELIGION NONE	P	7.9	4.5	2.2	2.5	3.3	2.7	3.5	6.9	2.2	17.6	3.7	-0	3.7	-	-	-
	N	240	494	517	606	582	411	257	124	46	17	3,334	-0	3,334	-	-	-
BUDDHIST	P	7.7	2.1	2.3	.4	2.4	2.8	3.4	8.8	16.7	.0	2.7	-0	2.7	-	-	-
	N	78	146	217	275	246	178	89	34	12	2	1,277	-0	1,277	-	-	-
PROTESTANT	P	2.3	2.4	.9	1.0	1.1	.0	.0	.0	.0	.0	1.1	-0	1.1	-	-	-
	N	44	84	106	135	88	48	34	8	4	5	926	-0	926	-	-	-
CATHOLIC	P	.0	.0	.0	.0	.0	.0	.0	.0	.0	.0	.0	-0	.0	-	-	-
	N	16	40	31	44	34	21	7	9	3	2	203	-0	203	-	-	-
OTHER	P	.0	.0	8.3	.0	.0	.0	.0	.0	.0	.0	1.3	-0	1.3	-	-	-
	N	1	9	12	16	16	15	9	2	0	0	80	-0	80	-	-	-
SUB-TOTAL	P	6.9	3.5	2.1	1.6	2.7	2.4	3.0	8.1	4.6	11.5	3.0	-0	3.0	-	-	-
	N	379	773	923	1,046	966	673	396	173	65	26	9,420	-0	9,420	-	-	-
NOT STATED	P	.0	.0	.0	.0	.0	.0	.0	.0	.0	.0	.0	-0	.0	-	-	-
	N	-	-	-	-	-	-	-	-	-	-	-	-0	-	-	-	-
TOTAL	P	6.9	3.5	2.1	1.6	2.7	2.4	3.0	8.1	4.6	11.5	3.0	-0	3.0	-	-	-
	N	379	773	923	1,046	966	673	396	173	65	26	9,420	-0	9,420	-	-	-
CURRENT AGE LESS 35																	
RELIGION NONE	P	6.3	3.1	1.5	2.2	.0	1.3	.0	.0	.0	.0	2.3	-0	2.3	-	-	-
	N	206	425	463	436	229	80	17	5	0	0	1,831	-0	1,831	-	-	-
BUDDHIST	P	7.7	.0	.0	.6	.0	.0	.0	.0	.0	.0	1.0	-0	1.0	-	-	-
	N	65	112	159	156	79	17	4	0	0	0	592	-0	592	-	-	-
PROTESTANT	P	2.4	.0	.0	.0	.0	.0	.0	.0	.0	.0	.3	-0	.3	-	-	-
	N	42	66	85	59	31	8	1	0	1	0	293	-0	293	-	-	-
CATHOLIC	P	.0	.0	.0	.0	.0	.0	.0	.0	.0	.0	.0	-0	.0	-	-	-
	N	16	33	25	23	10	0	1	0	0	0	108	-0	108	-	-	-
OTHER	P	.0	.0	.6	.0	.0	.0	.0	.0	.0	.0	.0	-0	.0	-	-	-
	N	1	7	6	10	8	2	0	0	0	0	34	-0	34	-	-	-
SUB-TOTAL	P	5.8	2.0	.9	1.5	.0	.9	.0	.0	.0	.0	1.7	-0	1.7	-	-	-
	N	330	643	738	654	357	107	23	6	0	0	2,858	-0	2,858	-	-	-
NOT STATED	P	.0	.0	.0	.0	.0	.0	.0	.0	.0	.0	.0	-0	.0	-	-	-
	N	-	-	-	-	-	-	-	-	-	-	-	-0	-	-	-	-
TOTAL	P	5.8	2.0	.9	1.5	.0	.9	.0	.0	.0	.0	1.7	-0	1.7	-	-	-
	N	330	643	738	654	357	107	23	6	0	0	2,858	-0	2,858	-	-	-

표 4.2.3C 생년아수, 종교 및 연령별 미임상법/임상수술포함 유 모르는 기혼부인 백분율 (계속)

TABLE 4.2.3C (CONTINUED)
PERCENTAGE OF ALL EVER-MARRIED WOMEN WHO KNOW NO CONTRACEPTIVE METHODS, INCLUDING STERILIZATION - BY NUMBER
OF LIVING CHILDREN, RELIGION AND CURRENT AGE

		NUMBER OF LIVING CHILDREN										S-TOTAL N.S.	TOTAL		N.S. OTH.		
		0	1	2	3	4	5	6	7	8	9+						
CURRENT AGE 35 - 44																	
RELIGION NONE	P	9.1	6.3	3.9	3.5	1.8	2.4	2.3	9.0	.0	28.6	3.4	-0	3.4	-	-	-
	N	22	48	76	173	285	253	171	67	28	7	1,130	-0	1,130	-	-	-
BUDDHIST	P	12.5	6.0	7.0	.0	.8	.8	.0	3.6	4	4	1.8	-0	1.8	-	-	-
	N	8	25	43	95	130	118	47	18	4	1	489	-0	489	-	-	-
PROTESTANT	P	.0	8.3	.0	2.4	2.4	.0	.0	.0	.0	1.8	-0	1.8	-	-	-	
	N	-	12	14	41	41	32	21	6	3	1	171	-0	171	-	-	-
CATHOLIC	P	.0	.0	.0	.0	.0	.0	.0	.0	.0	.0	.0	-0	.0	-	-	-
	N	-	5	5	16	17	13	3	2	2	1	64	-0	64	-	-	-
OTHER	P	.0	.0	25.0	.0	.0	.0	.0	.0	.0	.0	.0	-0	.0	-	-	-
	N	-	2	4	6	7	9	5	2	0	0	35	-0	35	-	-	-
SUB-TOTAL	P	10.0	7.6	4.9	2.1	1.5	1.6	1.6	7.4	.0	20.0	2.7	-0	2.7	-	-	-
	N	30	92	142	331	480	425	247	95	37	10	1,889	-0	1,889	-	-	-
NOT STATED	P	.0	.0	.0	.0	.0	.0	.0	.0	.0	.0	.0	-0	.0	-	-	-
	N	-	-	-	-	-	-	-	-	-	-	-	-0	-	-	-	-
TOTAL	P	10.0	7.6	4.9	2.1	1.5	1.6	1.6	7.4	.0	20.0	2.7	-0	2.7	-	-	-
	N	30	92	142	331	480	425	247	95	37	10	1,889	-0	1,889	-	-	-
CURRENT AGE 45+																	
RELIGION NONE	P	33.3	23.8	11.1	.0	20.6	5.1	7.2	9.6	5.6	10.0	11.0	-0	11.0	-	-	-
	N	12	21	18	27	68	78	69	92	18	10	373	-0	373	-	-	-
BUDDHIST	P	.0	11.1	13.3	.0	13.5	9.3	7.9	12.5	25.0	.0	9.7	-0	9.7	-	-	-
	N	5	9	15	24	37	43	38	16	8	1	196	-0	196	-	-	-
PROTESTANT	P	.0	16.7	14.3	.0	.0	.0	.0	.0	.0	3.2	-0	3.2	-	-	-	-
	N	2	6	7	5	16	8	12	1	1	4	62	-0	62	-	-	-
CATHOLIC	P	.0	.0	.0	.0	.0	.0	.0	.0	.0	.0	.0	-0	.0	-	-	-
	N	-	2	1	0	7	8	3	3	1	1	31	-0	31	-	-	-
OTHER	P	.0	.0	.0	.0	.0	.0	.0	.0	.0	.0	.0	-0	.0	-	-	-
	N	-	-	2	0	1	4	4	0	0	0	11	-0	11	-	-	-
SUB-TOTAL	P	21.1	18.4	11.6	.0	14.7	5.7	6.3	9.7	10.7	6.3	9.2	-0	9.2	-	-	-
	N	19	38	43	61	129	141	126	72	28	16	673	-0	673	-	-	-
NOT STATED	P	.0	.0	.0	.0	.0	.0	.0	.0	.0	.0	.0	-0	.0	-	-	-
	N	-	-	-	-	-	-	-	-	-	-	-	-0	-	-	-	-
TOTAL	P	21.1	18.4	11.6	.0	14.7	5.7	6.3	9.7	10.7	6.3	9.2	-0	9.2	-	-	-
	N	19	38	43	61	129	141	126	72	28	16	673	-0	673	-	-	-

283

TABLE 4.3.1 A PERCENTAGE OF ALL EVER-MARRIED WOMEN WHO EVER USED SPECIFIED CONTRACEPTIVE METHODS, INCLUDING STERILIZATION-BY CURRENT AGE AND NUMBER OF LIVING CHILDREN.

LIVING CHILDREN TOTAL	CURRENT AGE	NONE EVER USED	USED INEFF. METHOD ONLY	USED AN EFFIC. METHOD	PILL	SPECIFIC OTHER IUD F. SC.	METHODS						STERILIZATION			TOTAL				
							DOUCHE	CONDOM	RHYTHM	WITHDR.	ABSTEN.	INJECT.	HUSBAND	WIFE	OTHERS					
LIVING CHILDREN TOTAL	< 20	83.6	3.6	12.7	9.1	1.8	1.8	1.8	3.6	7.3	5.5	.0	.0	.0	.0	.0	.0	.0	55	
	20-24	69.9	4.3	25.8	16.8	7.0	.5	2.5	9.9	7.0	4.5	1.4	.2	.2	.0	.2	.0	.2	554	
	25-29	46.4	6.2	47.4	30.6	17.3	1.1	4.4	22.8	17.3	12.4	1.9	.5	1.5	.3	.4	.3	.4	1,078	
	30-34	31.0	5.5	63.5	44.4	28.7	2.6	4.8	29.1	21.5	15.9	1.6	.9	2.7	3.2	.3	.3	.3	1,022	
	35-39	26.4	4.2	69.4	47.7	38.4	5.0	5.0	28.1	20.5	15.5	4.0	.6	5.7	2.3	.8	.9	.9	867	
	40-44	38.8	4.0	57.2	33.0	32.9	5.0	3.8	20.0	15.9	11.4	2.7	.5	4.8	1.8	.8	.8	.8	673	
	45-49	64.5	3.3	32.2	15.0	17.7	3.7	1.6	10.1	6.7	5.5	2.4	.3	3.1	1.8	1.2	.6	.6	5,420	
	TOTAL		43.4	4.8	51.9	33.4	24.9	3.0	3.9	21.5	16.1	11.8	2.3	.5	3.1	1.7	.6	.6		
	LIVING CHILDREN LESS 4	< 20	83.6	3.6	12.7	9.1	1.8	1.8	1.8	3.6	7.3	5.5	.0	.0	.0	.0	.0	.0	.0	55
		20-24	69.7	4.2	25.9	16.8	7.1	.5	2.5	10.0	7.1	4.9	1.4	.2	.2	.0	.2	.0	.2	552
25-29		47.3	6.4	46.2	29.2	16.6	1.1	4.6	22.6	17.5	12.7	1.8	.5	1.3	.4	.5	.3	.5	1,092	
30-34		34.5	5.9	59.6	38.7	24.0	2.4	5.3	28.7	23.2	16.1	1.5	.9	2.6	4.1	.3	.3	.3	666	
35-39		34.1	5.7	60.3	40.3	34.3	6.5	7.0	27.8	25.1	18.6	2.7	1.1	6.5	2.7	.8	.9	.9	370	
40-44		62.2	4.0	33.8	20.0	18.0	6.2	2.7	12.9	8.0	1.3	.0	.0	4.0	1.8	.9	.9	.9	225	
45-49		81.4	3.7	14.9	8.1	6.2	2.5	1.9	3.7	5.0	5.0	.6	.6	1.9	1.2	.0	.0	.0	161	
TOTAL			50.5	5.5	44.1	28.3	17.8	2.4	4.3	20.3	16.6	11.9	1.7	.6	2.2	1.5	.4	.4	3,121	
LIVING CHILDREN 4 OR MORE		< 20	.0	.0	.0	.0	.0	.0	.0	.0	.0	.0	.0	.0	.0	.0	.0	.0	.0	-
		20-24	100.0	.0	.0	.0	.0	.0	.0	.0	.0	.0	.0	.0	.0	.0	.0	.0	.0	2
	25-29	32.9	3.8	63.3	49.4	26.6	1.3	2.5	25.3	13.9	7.6	2.5	.0	3.8	.0	.0	.0	.0	79	
	30-34	25.2	4.9	69.9	53.6	36.2	2.9	4.1	29.9	18.7	15.5	1.7	1.0	2.9	1.9	.2	.2	.2	412	
	35-39	22.1	3.4	74.5	52.0	40.6	4.1	3.8	28.2	17.9	13.7	4.8	.3	3.2	2.1	.8	.8	.8	652	
	40-44	30.5	4.0	65.4	37.5	38.8	4.5	4.2	22.4	17.0	12.6	3.1	.6	5.1	1.9	.9	.9	.9	642	
	45-49	59.2	3.1	37.7	17.2	21.3	4.1	1.6	12.1	7.2	5.7	2.9	.2	3.5	2.0	1.6	.6	.6	512	
	SUB-TOTAL		33.7	3.8	62.5	40.4	34.5	3.9	3.4	23.2	15.3	11.7	3.3	.5	4.3	1.9	.9	.9	2,299	

TABLE 4.3.1 B PERCENTAGE OF CURRENTLY MARRIED "FECUND" WOMEN WHO EVER USED SPECIFIED CONTRACEPTIVE METHODS, INCLUDING STERILIZATION - BY CURRENT AGE AND NUMBER OF LIVING CHILDREN.

LIVING CHILDREN TOTAL	CURRENT AGE	NONE EVER USED	USED INEFF. METHOD ONLY	USED AN EFFIC. METHOD	PILL	SPECIFIC OTHER IUD F. SC.	METHODS						STERILIZATION			TOTAL				
							DOUCHE	CONDOM	RHYTHM	WITHDR.	ABSTEN.	INJECT.	HUSBAND	WIFE	OTHERS					
LIVING CHILDREN TOTAL	< 20	83.6	3.6	12.7	9.1	1.8	1.8	1.8	3.6	7.3	5.5	.0	.0	.0	.0	.0	.0	.0	55	
	20-24	69.8	4.4	25.8	16.7	7.1	.5	2.5	10.0	7.1	4.5	1.5	.2	.2	.0	.2	.0	.2	550	
	25-29	45.8	6.4	47.9	30.8	17.2	1.0	4.2	23.1	17.5	12.5	1.9	.5	1.5	.3	.3	.3	.3	1,143	
	30-34	29.2	5.4	65.4	46.0	29.8	2.7	5.0	30.1	22.4	16.2	1.7	1.0	2.8	3.4	.3	.3	.3	1,024	
	35-39	20.3	4.5	75.2	52.2	41.1	5.4	5.4	30.8	23.0	16.8	4.4	.7	6.5	2.7	.9	.9	.9	891	
	40-44	25.1	5.1	69.8	39.4	39.8	5.3	4.8	24.6	20.0	14.5	3.2	.7	7.4	2.7	.9	.9	.9	566	
	45-49	29.5	4.5	66.0	30.1	30.8	7.1	3.8	19.9	12.8	12.2	5.1	.6	13.5	6.4	1.9	.9	.9	156	
	TOTAL		37.0	5.2	57.8	37.7	26.9	3.0	4.4	24.5	18.5	13.5	2.6	.6	3.8	2.0	.5	.5	4,385	
	LIVING CHILDREN LESS 4	< 20	83.6	3.6	12.7	9.1	1.8	1.8	1.8	3.6	7.3	5.5	.0	.0	.0	.0	.0	.0	.0	55
		20-24	69.7	4.4	25.9	16.8	7.1	.5	2.5	10.0	7.1	4.9	1.5	.2	.2	.0	.2	.0	.2	548
25-29		46.7	6.6	46.7	29.5	16.6	1.0	4.4	23.0	17.8	12.9	1.9	.6	1.3	.4	.4	.4	.4	1,066	
30-34		32.1	5.8	62.0	40.7	25.2	2.6	5.7	29.9	24.6	16.8	1.6	1.0	2.7	4.4	.3	.3	.3	619	
35-39		22.4	6.6	71.0	48.3	39.3	7.2	7.9	32.8	30.3	21.0	3.1	1.4	8.3	3.4	1.0	.9	.9	290	
40-44		38.7	6.6	54.7	31.1	21.7	9.4	3.8	21.7	23.6	13.2	1.9	.0	8.5	3.8	.0	.0	.0	106	
45-49		26.7	13.3	60.0	26.7	6.7	.0	13.3	20.0	20.0	26.7	.0	.0	20.0	6.7	.0	.0	.0	15	
TOTAL			45.8	5.5	48.3	31.1	18.9	2.3	4.7	22.5	18.6	13.0	1.8	.6	2.5	1.7	.4	.4	2,699	
LIVING CHILDREN 4 OR MORE		< 20	.0	.0	.0	.0	.0	.0	.0	.0	.0	.0	.0	.0	.0	.0	.0	.0	.0	-
		20-24	100.0	.0	.0	.0	.0	.0	.0	.0	.0	.0	.0	.0	.0	.0	.0	.0	.0	2
	25-29	32.5	3.9	63.6	49.4	26.0	1.3	1.7	24.7	13.0	6.5	2.6	.0	3.9	.0	.0	.0	.0	77	
	30-34	24.7	4.7	70.6	54.1	36.8	3.0	4.0	30.4	19.0	15.3	1.7	1.0	3.0	2.0	.2	.2	.2	405	
	35-39	19.3	3.5	77.2	54.1	41.9	4.5	4.2	29.8	19.5	14.8	5.0	.3	5.7	2.3	.8	.8	.8	601	
	40-44	22.0	4.8	73.3	41.3	43.9	4.3	5.0	25.2	19.1	14.6	3.5	.9	7.2	2.4	1.1	.8	.8	460	
	45-49	29.8	3.5	66.7	30.5	33.3	7.8	2.8	19.9	12.1	10.6	5.7	.7	12.8	6.4	2.1	.8	.8	141	
	TOTAL		22.9	4.2	73.0	48.3	39.7	4.2	4.1	27.6	18.3	14.2	3.7	.7	5.9	2.5	.8	.8	1,686	

284

표 4.3.2A 생혼아수 교육정도 및 연령별 피임/불임수술 포함 여부(기본부인 백분율(계속))

TABLE 4.3.2A PERCENTAGE OF ALL EVER-MARRIED WOMEN WHO EVER USED ANY CONTRACEPTIVE METHOD, INCLUDING STERILIZATION - BY NUMBER OF LIVING CHILDREN, LEVEL OF EDUCATION AND CURRENT AGE

		NUMBER OF LIVING CHILDREN										TOTAL	
		0	1	2	3	4	5	6	7	8	9+		
TOTAL													
LEVEL OF EDUCATION NONE	P	3.6	9.4	30.1	51.9	54.6	50.7	55.0	48.7	30.6	31.3	46.7	
	N	28	53	83	154	240	221	191	113	36	16	1,135	
PRIMARY SCHOOL	P	8.6	21.5	52.0	66.2	73.4	72.9	70.3	61.3	74.1	33.3	57.4	
	N	163	340	454	556	553	373	182	56	27	9	2,713	
MIDDLE SCHOOL	P	48.3	30.5	65.1	77.5	83.1	90.3	77.8	-0	100.0	-0	56.5	
	N	93	210	192	178	89	31	9	-	1	-	803	
HIGH SCHOOL	P	40.5	39.5	77.5	82.3	87.5	91.2	57.1	100.0	100.0	-0	67.3	
	N	79	129	138	130	72	34	7	4	1	-	594	
COLLEGE/HIGHER	P	62.5	41.5	87.5	96.4	80.0	88.9	50.0	-0	-0	-0	73.9	
	N	16	41	56	26	10	9	5	-	-	-	165	
SUB-TOTAL	P	19.5	27.2	58.7	68.8	70.7	67.5	62.7	54.9	50.8	32.0	56.6	
	N	379	773	923	1,046	964	668	394	173	65	25	5,410	
NOT STATED	P	-0	-0	-0	-0	100.0	60.0	100.0	-0	-0	100.0	80.0	
	N	-	-	-	-	2	5	2	-	-	1	10	
TOTAL	P	19.5	27.2	58.7	68.8	70.7	67.5	62.7	54.9	50.8	32.0	56.6	
	N	379	773	923	1,046	966	673	396	173	65	26	5,420	
CURRENT AGE LESS 25													
LEVEL OF EDUCATION NONE	P	-0	-0	50.0	100.0	-0	-0	-0	-0	-0	-0	28.6	
	N	1	6	6	1	-	-	-	-	-	-	14	
PRIMARY SCHOOL	P	11.1	23.8	44.8	45.5	-0	-0	-0	-0	-0	-0	25.6	
	N	108	147	87	11	2	-	-	-	-	-	355	
MIDDLE SCHOOL	P	21.1	36.0	40.0	75.0	-0	-0	-0	-0	-0	-0	32.3	
	N	57	75	25	4	-	-	-	-	-	-	161	
HIGH SCHOOL	P	39.4	29.0	50.0	-0	-0	-0	-0	-0	-0	-0	36.1	
	N	33	31	8	-	-	-	-	-	-	-	72	
COLLEGE/HIGHER	P	66.7	25.0	-0	-0	-0	-0	-0	-0	-0	-0	42.9	
	N	3	4	-	-	-	-	-	-	-	-	7	
TOTAL	P	19.3	27.4	44.4	56.3	-0	-0	-0	-0	-0	-0	28.9	
	N	202	263	126	16	2	-	-	-	-	-	609	
CURRENT AGE 25 - 34													
LEVEL OF EDUCATION NONE	P	-0	25.0	40.0	67.6	60.3	56.0	60.0	66.7	-0	-0	56.9	
	N	3	8	30	59	68	25	5	6	-	-	204	
PRIMARY SCHOOL	P	2.6	26.1	57.2	67.2	74.7	79.7	70.6	-0	-0	-0	59.9	
	N	38	138	276	360	225	74	17	-	-	-	1,130	
MIDDLE SCHOOL	P	44.3	28.2	68.4	76.9	76.7	83.3	100.0	-0	-0	-0	57.8	
	N	35	124	155	134	43	6	1	-	-	-	498	
HIGH SCHOOL	P	46.3	47.0	78.7	79.2	100.0	100.0	-0	-0	-0	-0	67.6	
	N	41	83	108	72	16	1	-	-	-	-	321	
COLLEGE/HIGHER	P	72.7	51.9	87.6	92.3	100.0	-0	-0	-0	-0	-0	76.8	
	N	11	27	41	15	3	-	-	-	-	-	95	
SUB-TOTAL	P	25.8	33.2	65.0	71.2	73.5	74.5	69.6	66.7	-0	-0	61.0	
	N	128	380	612	638	355	106	23	6	-	-	2,248	
NOT STATED	P	-0	-0	-0	-0	-0	100.0	-0	-0	-0	-0	100.0	
	N	-	-	-	-	-	1	-	-	-	-	1	
TOTAL	P	25.8	33.2	65.0	71.2	73.5	74.8	69.6	66.7	-0	-0	61.0	
	N	128	380	612	638	355	107	23	6	-	-	2,249	

표 4.3.2A 생혼아수 교육정도 및 연령별 피임/불임수술 포함 여부(기본부인 백분율(계속))

TABLE 4.3.2A (CONTINUED) PERCENTAGE OF ALL EVER-MARRIED WOMEN WHO EVER USED ANY CONTRACEPTIVE METHOD, INCLUDING STERILIZATION - BY NUMBER OF LIVING CHILDREN, LEVEL OF EDUCATION AND CURRENT AGE

		NUMBER OF LIVING CHILDREN										TOTAL	
		0	1	2	3	4	5	6	7	8	9+		
CURRENT AGE 35 - 44													
LEVEL OF EDUCATION NONE	P	-0	14.3	28.0	47.7	68.4	59.6	70.9	54.4	56.3	25.0	57.1	
	N	9	21	28	65	114	136	110	57	16	4	560	
PRIMARY SCHOOL	P	7.1	4.5	54.3	69.3	78.8	75.9	75.2	71.4	70.0	60.0	69.5	
	N	14	44	70	163	269	241	125	35	20	5	986	
MIDDLE SCHOOL	P	-0	18.2	81.8	79.5	89.1	95.2	100.0	-0	100.0	-0	80.7	
	N	1	11	11	39	46	21	5	-	1	-	135	
HIGH SCHOOL	P	-0	25.0	85.7	90.2	87.0	95.2	80.0	100.0	-0	-0	81.7	
	N	5	12	21	51	46	21	5	3	-	-	164	
COLLEGE/HIGHER	P	-0	25.0	83.3	100.0	100.0	100.0	50.0	-0	-0	-0	82.1	
	N	1	4	12	13	4	3	2	-	-	-	39	
SUB-TOTAL	P	3.3	12.0	58.5	70.7	78.3	72.7	73.7	62.1	64.9	44.4	67.9	
	N	30	92	142	331	479	422	247	95	37	9	1,884	
NOT STATED	P	-0	-0	-0	-0	100.0	33.3	-0	-0	-0	100.0	60.0	
	N	-	-	-	-	1	3	-	-	-	1	5	
TOTAL	P	3.3	12.0	58.5	70.7	78.3	72.5	73.7	62.1	64.9	50.0	67.9	
	N	30	92	142	331	480	425	247	95	37	10	1,889	
CURRENT AGE 45+													
LEVEL OF EDUCATION NONE	P	6.7	-0	10.5	27.6	20.7	28.3	31.6	40.0	10.0	33.3	25.2	
	N	15	18	19	29	58	60	76	50	20	12	357	
PRIMARY SCHOOL	P	-0	-0	-0	36.4	45.6	51.7	55.0	52.4	83.7	-0	42.6	
	N	3	11	19	22	57	58	40	21	7	4	242	
MIDDLE SCHOOL	P	-0	-0	-0	100.0	-0	75.0	33.3	-0	-0	-0	55.6	
	N	-	-	-	1	-	4	3	-	-	-	9	
HIGH SCHOOL	P	-0	-0	-0	57.1	70.0	83.3	-0	100.0	100.0	-0	62.2	
	N	-	3	1	7	10	12	2	1	1	-	37	
COLLEGE/HIGHER	P	-0	16.7	100.0	100.0	33.3	83.3	66.7	-0	-0	-0	58.3	
	N	1	6	3	2	3	6	3	-	-	-	24	
SUB-TOTAL	P	5.3	2.6	11.6	37.7	35.9	46.4	39.5	44.4	32.1	25.0	35.1	
	N	19	38	43	61	128	140	124	72	28	16	669	
NOT STATED	P	-0	-0	-0	-0	100.0	100.0	100.0	-0	-0	-0	100.0	
	N	-	-	-	-	1	1	2	-	-	-	4	
TOTAL	P	5.3	2.6	11.6	37.7	36.4	46.8	40.5	44.4	32.1	25.0	35.5	
	N	19	38	43	61	129	141	126	72	28	16	673	

587

표 4.3.2B 생혼아수, 거주지 및 연령별 피임·불임수술포함(해변 기준부인(백분율(계속))

TABLE 4-3-2B PERCENTAGE OF ALL EVER-MARRIED WOMEN WHO EVER USED ANY CONTRACEPTIVE METHOD, INCLUDING STERILIZATION, BY NUMBER OF LIVING CHILDREN, TYPE OF PLACE, OR RESIDENCE AND CURRENT AGE

		NUMBER OF LIVING CHILDREN										TOTAL
		0	1	2	3	4	5	6	7	8	9+	
TOTAL												
TYPE OF PLACE	P	25.8	28.8	64.5	74.3	73.6	71.0	62.4	46.9	54.5	.0	59.2
	N	233	460	611	651	469	252	93	32	11	2	2,834
TOWN	P	7.7	28.8	48.5	57.4	77.6	70.3	45.9	46.2	50.0	50.0	53.4
	N	26	52	68	68	76	64	37	13	4	2	410
VILLAGE	P	10.0	23.7	47.1	60.2	66.5	64.4	65.4	57.8	50.0	36.4	53.9
	N	120	261	249	327	421	357	266	128	50	22	2,176
TOTAL	P	19.5	27.2	58.7	68.6	70.8	67.5	62.9	54.9	50.8	34.6	56.6
	N	379	773	923	1,046	966	673	396	173	65	26	5,420
CURRENT AGE LESS 25												
TYPE OF PLACE	P	22.4	30.5	38.9	33.3	.0	.0	.0	.0	.0	.0	28.6
	N	125	128	54	3	1	-	-	-	-	-	311
TOWN	P	7.7	13.6	63.6	50.0	.0	.0	.0	.0	.0	.0	25.0
	N	13	22	11	2	-	-	-	-	-	-	48
VILLAGE	P	15.6	26.5	45.9	63.6	.0	.0	.0	.0	.0	.0	30.0
	N	64	113	61	11	1	-	-	-	-	-	250
TOTAL	P	19.3	27.4	44.4	56.3	.0	.0	.0	.0	.0	.0	28.9
	N	202	263	126	16	2	-	-	-	-	-	609
CURRENT AGE 25 - 34												
TYPE OF PLACE	P	35.3	34.2	70.7	74.3	76.0	88.0	80.0	.0	.0	.0	63.3
	N	85	266	430	389	150	25	5	-	-	-	1,350
TOWN	P	12.5	42.9	43.5	75.0	78.8	69.2	.0	100.0	.0	.0	58.6
	N	8	28	46	40	33	13	1	-	-	-	169
VILLAGE	P	5.7	26.7	54.4	64.6	70.3	71.0	66.7	60.0	.0	.0	57.4
	N	35	86	136	209	172	69	18	9	-	-	730
TOTAL	P	25.6	33.2	65.0	71.2	73.5	74.8	69.6	66.7	.0	.0	61.0
	N	128	380	612	688	385	187	23	6	-	-	2,249
CURRENT AGE 35 - 44												
TYPE OF PLACE	P	6.7	10.8	61.9	79.5	83.5	76.4	82.2	54.5	50.0	.0	71.2
	N	15	65	105	224	248	157	45	11	6	1	877
TOWN	P	.0	.0	75.0	35.0	86.1	76.2	60.0	28.6	66.7	.0	65.5
	N	3	1	8	20	36	42	25	7	3	-	145
VILLAGE	P	.0	19.4	41.4	56.3	70.4	69.0	73.4	66.2	67.9	55.6	65.1
	N	12	26	29	87	196	226	177	77	28	9	867
TOTAL	P	3.3	12.0	58.5	70.7	78.3	72.5	73.7	62.1	64.9	50.0	67.9
	N	30	92	162	331	480	425	247	95	37	10	1,889
CURRENT AGE 45+												
TYPE OF PLACE	P	12.5	4.8	18.2	45.7	34.3	52.9	39.5	42.9	60.0	.0	37.8
	N	8	21	22	35	70	70	43	21	5	1	296
TOWN	P	.0	.0	.0	16.7	28.6	44.4	16.7	60.0	.0	.0	27.1
	N	2	1	3	6	7	9	12	5	1	2	48
VILLAGE	P	.0	.0	5.6	30.0	40.4	40.3	45.1	43.5	27.3	23.1	34.7
	N	9	16	18	20	52	62	71	46	22	13	329
TOTAL	P	5.3	2.6	11.6	37.7	36.4	46.8	40.5	44.4	32.1	25.0	35.5
	N	19	38	43	61	129	141	126	72	28	16	673

982

표 4.3.2C 생혼아수, 종교 및 연령별 피임·불임수술 포함(해변 기준부인(백분율(계속))

TABLE 4-3-2C PERCENTAGE OF ALL EVER-MARRIED WOMEN WHO EVER USED ANY CONTRACEPTIVE METHOD, INCLUDING STERILIZATION, BY NUMBER OF LIVING CHILDREN, RELIGION AND CURRENT AGE

		NUMBER OF LIVING CHILDREN										TOTAL
		0	1	2	3	4	5	6	7	8	9+	
TOTAL												
RELIGION	P	20.8	23.5	57.3	66.2	67.9	64.0	61.9	57.3	47.8	35.3	54.0
	N	240	494	557	606	582	411	257	124	46	17	3,334
BUDDHIST	P	9.0	34.9	55.8	68.4	72.8	74.2	59.6	35.3	50.0	50.0	58.7
	N	78	146	217	275	246	178	89	34	12	2	1,277
PROTESTANT	P	27.3	31.0	67.9	81.0	79.5	66.7	76.5	87.5	75.0	40.0	63.7
	N	44	84	106	105	88	48	34	6	4	5	526
CATHOLIC	P	31.3	37.5	77.4	75.0	79.4	71.4	71.4	60.0	66.7	.0	63.5
	N	16	40	31	44	34	21	7	5	3	2	203
OTHER	P	.0	22.2	50.0	81.3	81.3	80.0	66.7	100.0	.0	.0	67.5
	N	1	9	12	16	10	15	9	2	-	-	80
TOTAL	P	19.5	27.2	58.7	68.8	70.8	67.5	62.9	54.9	50.8	34.6	56.6
	N	379	773	923	1,046	966	673	396	173	65	26	5,420
CURRENT AGE LESS 25												
RELIGION	P	21.2	22.4	44.7	60.0	.0	.0	.0	.0	.0	.0	27.0
	N	137	183	94	10	-	-	-	-	-	-	424
BUDDHIST	P	11.8	36.8	39.1	60.0	.0	.0	.0	.0	.0	.0	29.7
	N	34	38	23	5	-	-	-	-	-	-	101
PROTESTANT	P	17.4	36.7	50.0	.0	.0	.0	.0	.0	.0	.0	30.2
	N	23	30	8	1	-	-	-	-	-	-	63
CATHOLIC	P	28.6	45.5	.0	.0	.0	.0	.0	.0	.0	.0	38.9
	N	7	11	-	-	-	-	-	-	-	-	18
OTHER	P	.0	100.0	100.0	.0	.0	.0	.0	.0	.0	.0	66.7
	N	1	1	1	-	-	-	-	-	-	-	3
TOTAL	P	19.3	27.4	44.4	56.3	.0	.0	.0	.0	.0	.0	28.9
	N	202	263	126	16	2	-	-	-	-	-	609
CURRENT AGE 25 - 34												
RELIGION	P	27.5	29.3	63.1	68.2	71.2	76.3	70.6	60.0	.0	.0	59.1
	N	69	242	369	396	229	80	17	5	-	-	1,407
BUDDHIST	P	9.7	41.9	66.2	74.8	76.9	64.7	50.0	.0	.0	.0	63.1
	N	31	74	136	151	78	17	4	-	-	-	491
PROTESTANT	P	42.1	41.7	68.8	81.0	76.7	75.0	100.0	100.0	.0	.0	67.0
	N	19	36	77	58	30	8	1	1	-	-	230
CATHOLIC	P	33.3	40.9	76.0	73.9	80.0	.0	100.0	.0	.0	.0	63.3
	N	9	22	25	23	10	-	1	-	-	-	90
OTHER	P	.0	.0	60.0	70.0	87.5	100.0	.0	.0	.0	.0	61.3
	N	-	6	5	10	8	2	-	-	-	-	31
TOTAL	P	25.8	33.2	65.0	71.2	73.5	74.8	69.6	66.7	.0	.0	61.0
	N	128	380	612	638	355	107	23	6	-	-	2,249

표 4.3.2C 생혼아수, 종교 및 연령별 피임/불임수술 포함/배반 기혼부인 백분율(계속)
 TABLE 4-3-2C (CONTINUED) PERCENTAGE OF ALL EVER-MARRIED WOMEN WHO EVER USED ANY CONTRACEPTIVE METHOD, INCLUDING STERILIZATION - BY NUMBER OF LIVING CHILDREN, RELIGION AND CURRENT AGE

CURRENT AGE	RELIGION	P	NUMBER OF LIVING CHILDREN										TOTAL
			0	1	2	3	4	5	6	7	8	9+	
CURRENT AGE 35 - 44	RELIGION NONE	P	4.5	8.3	53.9	67.1	73.7	67.2	71.3	64.2	64.3	42.9	64.4
		N	22	48	76	173	285	253	171	67	28	7	1,130
	BUDDHIST	P	.0	20.0	51.2	66.3	82.3	82.2	74.5	44.4	50.0	100.0	69.5
		N	8	25	43	95	130	118	47	18	4	1	489
	PROTESTANT	P	.0	.0	92.9	85.4	92.7	66.8	90.5	83.3	100.0	100.0	79.5
		N	1	12	14	44	44	32	21	6	3	1	171
	CATHOLIC	P	.0	20.0	100.0	87.5	88.2	84.6	66.7	50.0	50.0	.0	78.1
		N	1	5	5	16	17	13	3	2	2	1	64
	OTHER	P	.0	50.0	50.0	100.0	65.7	88.9	80.0	100.0	.0	.0	82.9
		N	1	2	4	6	7	9	5	2	1	1	35
TOTAL	P	3.3	12.0	58.5	70.7	74.3	72.5	73.7	62.1	64.9	50.0	67.9	
	N	30	92	142	331	480	425	247	95	37	10	1,889	
CURRENT AGE 45+	RELIGION NONE	P	8.3	.0	16.7	33.3	32.4	44.0	36.2	48.4	22.2	30.0	33.2
		N	12	21	18	27	68	78	69	52	18	10	373
	BUDDHIST	P	.0	11.1	.0	37.5	32.4	55.8	42.1	25.0	50.0	.0	35.7
		N	5	9	15	24	37	43	38	16	6	1	196
	PROTESTANT	P	.0	.0	28.6	60.0	56.3	50.0	50.0	100.0	.0	25.0	41.9
		N	2	6	7	5	16	8	12	1	1	4	62
	CATHOLIC	P	.0	.0	.0	40.0	57.1	50.0	66.7	66.7	100.0	.0	48.4
		N	1	2	1	5	7	8	3	3	1	1	31
	OTHER	P	.0	.0	.0	.0	50.0	50.0	.0	.0	.0	.0	36.4
		N	1	1	2	1	4	4	4	1	1	1	11
TOTAL	P	5.3	2.6	11.6	37.7	36.4	46.6	40.5	44.4	32.1	25.0	35.5	
	N	19	38	43	61	129	141	126	72	28	16	673	

표 4.3.2D 생혼아수, 남편의 직업 및 연령별 피임/불임수술 포함/배반 기혼부인 백분율(계속)
 TABLE 4-3-2D PERCENTAGE OF ALL EVER-MARRIED WOMEN WHO EVER USED ANY CONTRACEPTIVE METHOD, INCLUDING STERILIZATION - BY NUMBER OF LIVING CHILDREN, HUSBAND'S OCCUPATION AND CURRENT AGE

TOTAL	HUSBAND'S OCCUPATION NEVER WORKED	P	NUMBER OF LIVING CHILDREN										TOTAL
			0	1	2	3	4	5	6	7	8	9+	
PROF. & MANAGERIAL	P	P	50.0	29.6	47.9	81.3	60.0	60.7	.0	.0	50.0	100.0	50.5
		N	14	27	19	16	10	3	1	1	2	1	93
CLERICAL	P	P	35.9	44.6	77.4	79.6	82.9	89.2	72.7	88.9	100.0	.0	70.4
		N	39	92	106	108	82	37	22	9	1	-	496
SALES & SERVICE	P	P	17.2	34.4	69.3	80.8	77.2	75.0	60.0	50.0	.0	.0	60.9
		N	29	93	88	78	57	41	10	2	-	1	402
AGRICULTURAL	P	P	22.1	22.9	63.8	77.5	72.1	69.9	58.3	62.5	66.7	.0	58.6
		N	68	131	174	178	140	83	36	8	3	-	821
SKILLED MANUAL	P	P	7.7	19.9	43.4	54.8	64.8	59.6	61.1	51.6	51.1	31.8	51.6
		N	91	166	159	270	384	334	252	126	47	22	1,851
UNSKILLED MANUAL	P	P	21.1	25.3	58.9	71.1	74.5	74.6	65.3	60.0	37.5	50.0	56.7
		N	114	225	299	301	212	114	49	15	8	-	1,339
SUB-TOTAL	P	P	5.3	23.3	43.3	58.8	71.2	74.0	75.0	53.8	50.0	.0	55.2
		N	19	30	67	80	66	50	24	13	4	-	353
TOTAL	P	P	19.9	27.2	58.9	68.8	70.8	67.2	62.7	54.9	50.8	34.6	56.6
		N	374	764	912	1,031	951	665	394	173	65	26	5,355
NOT STATED	P	P	20.0	22.2	45.5	73.3	73.3	87.5	100.0	.0	.0	.0	60.0
		N	5	9	11	15	15	8	2	-	-	-	65
TOTAL	P	P	19.5	27.2	58.7	68.8	70.8	67.5	62.9	54.9	50.8	34.6	56.6
		N	379	773	923	1,046	966	673	396	173	65	26	5,420

28

582

표 4.3.2D 생혼아수 남편의 직업 및 연령별 피임/불임수술 포함 해본 기혼부의 백분율(계속)
 TABLE 4.3.2D (CONTINUED) PERCENTAGE OF ALL EVER-MARRIED WOMEN WHO EVER USED ANY CONTRACEPTIVE METHOD, INCLUDING STERILIZATION - BY NUMBER OF LIVING CHILDREN, HUSBAND'S OCCUPATION AND CURRENT AGE

		NUMBER OF LIVING CHILDREN									TOTAL
		0	1	2	3	4	5	6	7	8	
CURRENT AGE LESS 25											
HUSBAND'S OCCUPATION NEVER WORKED	P	16.7	50.0	-0	-0	-0	-0	-0	-0	-0	30.8
	N	6	6	1	-	-	-	-	-	-	13
PROF & MANAGERIAL	P	34.8	43.8	75.0	-0	-0	-0	-0	-0	-0	41.9
	N	23	16	4	-	-	-	-	-	-	43
CLERICAL	P	18.2	33.3	25.0	100.0	-0	-0	-0	-0	-0	30.2
	N	11	27	4	1	-	-	-	-	-	43
SALES & SERVICE	P	21.2	22.0	42.1	-0	-0	-0	-0	-0	-0	25.8
	N	33	41	19	-	-	-	-	-	-	93
AGRICULTURAL	P	14.6	21.3	47.6	62.5	-0	-0	-0	-0	-0	27.4
	N	48	80	42	8	1	-	-	-	-	179
SKILLED MANUAL	P	19.7	30.9	41.3	50.0	-0	-0	-0	-0	-0	29.8
	N	71	81	46	6	1	-	-	-	-	205
UNSKILLED MANUAL	P	-0	9.1	44.4	-0	-0	-0	-0	-0	-0	17.2
	N	8	11	9	1	-	-	-	-	-	29
SUB-TOTAL	P	19.5	27.1	44.0	56.3	-0	-0	-0	-0	-0	28.8
	N	200	262	125	16	2	-	-	-	-	605
NOT STATED	P	-0	100.0	100.0	-0	-0	-0	-0	-0	-0	50.0
	N	2	1	1	-	-	-	-	-	-	4
TOTAL	P	19.3	27.4	44.4	56.3	-0	-0	-0	-0	-0	28.9
	N	202	263	126	16	2	-	-	-	-	609
CURRENT AGE 25 - 34											
HUSBAND'S OCCUPATION NEVER WORKED	P	75.0	33.3	64.3	100.0	75.0	-0	-0	-0	-0	65.4
	N	8	15	14	11	4	-	-	-	-	52
PROF & MANAGERIAL	P	42.9	52.5	82.1	71.4	81.0	83.3	100.0	-0	-0	69.0
	N	14	61	67	56	21	6	1	-	-	226
CLERICAL	P	21.4	40.0	74.6	81.8	88.2	-0	-0	-0	-0	64.1
	N	14	50	71	44	17	2	-	-	-	198
SALES & SERVICE	P	25.9	30.3	68.6	81.7	69.8	75.0	-0	-0	-0	62.9
	N	27	66	121	104	43	16	-	-	-	377
AGRICULTURAL	P	-0	24.1	51.8	61.8	69.1	75.0	64.7	60.0	-0	58.0
	N	21	54	83	165	162	60	17	5	-	567
SKILLED MANUAL	P	24.3	25.7	64.7	71.6	76.6	76.9	66.7	-0	-0	59.3
	N	37	113	204	197	77	13	3	-	-	644
UNSKILLED MANUAL	P	20.0	37.5	46.7	61.5	80.8	80.0	100.0	100.0	-0	58.6
	N	5	16	45	52	26	10	2	1	-	157
SUB-TOTAL	P	25.4	33.3	65.5	71.1	73.4	74.8	69.6	66.7	-0	61.1
	N	126	375	605	629	350	107	23	6	-	2,221
NOT STATED	P	50.0	20.0	28.6	77.8	80.0	-0	-0	-0	-0	53.6
	N	2	5	7	9	5	-	-	-	-	28
TOTAL	P	25.8	33.2	65.0	71.2	73.5	74.8	69.6	66.7	-0	61.0
	N	128	380	612	638	355	107	23	6	-	2,249

표 4.3.2D 생혼아수 남편의 직업 및 연령별 피임/불임수술 포함 해본 기혼부의 백분율(계속)
 TABLE 4.3.2D (CONTINUED) PERCENTAGE OF ALL EVER-MARRIED WOMEN WHO EVER USED ANY CONTRACEPTIVE METHOD, INCLUDING STERILIZATION - BY NUMBER OF LIVING CHILDREN, HUSBAND'S OCCUPATION AND CURRENT AGE

		NUMBER OF LIVING CHILDREN									TOTAL
		0	1	2	3	4	5	6	7	8	
CURRENT AGE 35 - 44											
HUSBAND'S OCCUPATION NEVER WORKED	P	-0	-0	-0	40.0	50.0	100.0	-0	-0	-0	-0
	N	-	6	2	5	4	2	1	-	-	28.6
PROF & MANAGERIAL	P	-0	20.0	81.5	95.1	86.5	92.0	90.9	100.0	-0	84.8
	N	1	10	27	41	52	25	11	4	-	171
CLERICAL	P	-0	20.0	54.5	80.0	86.2	85.7	100.0	50.0	-0	72.0
	N	4	10	11	30	29	28	3	2	-	116
SALES & SERVICE	P	25.0	5.3	62.5	76.9	86.5	78.4	83.3	50.0	66.7	72.1
	N	4	19	32	65	74	51	48	6	3	272
AGRICULTURAL	P	-0	17.6	31.6	45.5	71.8	62.5	70.7	62.0	73.1	62.1
	N	12	17	19	77	170	208	164	71	26	55.6
SKILLED MANUAL	P	-0	11.5	64.9	75.9	80.4	81.4	77.4	66.7	50.0	71.4
	N	5	26	37	87	112	70	31	6	4	378
UNSKILLED MANUAL	P	-0	-0	27.3	70.0	71.9	75.0	70.6	50.0	33.3	63.8
	N	3	2	11	20	32	36	17	6	3	130
SUB-TOTAL	P	3.4	12.2	58.3	70.8	78.4	72.1	73.5	62.1	64.9	67.9
	N	29	90	139	325	473	420	245	95	37	1,863
NOT STATED	P	-0	-0	66.7	66.7	74.4	100.0	100.0	-0	-0	69.2
	N	1	2	3	6	7	5	2	-	-	26
TOTAL	P	3.3	12.0	58.5	70.7	78.3	72.5	73.7	62.1	64.9	67.9
	N	30	92	142	331	480	425	247	95	37	1,869
CURRENT AGE 45+											
HUSBAND'S OCCUPATION NEVER WORKED	P	-0	-0	-0	-0	50.0	-0	-0	-0	100.0	100.0
	N	-	-	2	-	2	1	-	-	1	42.9
PROF & MANAGERIAL	P	-0	-0	25.0	63.6	66.7	83.3	50.0	80.0	100.0	-0
	N	1	5	8	11	9	6	10	5	1	53.6
CLERICAL	P	-0	16.7	50.0	66.7	36.4	64.3	42.9	-0	-0	46.5
	N	-	6	2	3	11	14	7	-	-	43
SALES & SERVICE	P	-0	-0	-0	33.3	30.4	37.5	33.3	100.0	-0	30.4
	N	4	5	2	9	23	16	4	2	-	79
AGRICULTURAL	P	-0	-0	-0	30.0	29.4	36.4	38.0	36.0	23.8	15.4
	N	10	15	15	20	51	66	71	50	21	13
SKILLED MANUAL	P	100.0	-0	8.3	36.4	40.9	58.1	40.0	55.6	25.0	50.0
	N	1	5	12	14	22	31	15	9	4	2
UNSKILLED MANUAL	P	-0	-0	50.0	14.3	37.5	50.0	80.0	50.0	100.0	-0
	N	3	1	2	7	8	4	5	6	1	-
SUB-TOTAL	P	5.3	2.7	11.6	37.7	35.7	46.4	40.5	44.4	32.1	25.0
	N	19	37	43	61	126	138	126	72	28	16
NOT STATED	P	-0	-0	-0	-0	66.7	66.7	-0	-0	-0	57.1
	N	-	1	-	-	3	3	-	-	-	7
TOTAL	P	5.3	2.6	11.6	37.7	36.9	46.8	40.5	44.4	32.1	25.0
	N	19	38	43	61	129	141	126	72	28	16

표 4.3.2E 생혼이수, 취업유형 및 연령별 피임 방법 사용률 포함 하은 기혼부의 배분율(계속)

TABLE 4.3.2E PERCENTAGE OF ALL EVER-MARRIED WOMEN WHO EVER USED ANY CONTRACEPTIVE METHOD, INCLUDING STERILIZATION - BY NUMBER OF LIVING CHILDREN, PATTERN OF WORK AND CURRENT AGE

		NUMBER OF LIVING CHILDREN									TOTAL		
		0	1	2	3	4	5	6	7	8	9+		
TOTAL													
PATTERN OF WORK													
Current & before	P	22.7	27.0	59.4	65.7	69.0	65.1	61.8	59.7	50.0	33.3	57.3	
	N	88	152	202	230	274	215	144	67	18	12	1,402	
Current, not before	P	6.4	15.8	46.4	61.0	65.1	63.3	62.3	49.3	53.3	33.3	54.3	
	N	47	95	138	236	269	218	151	71	30	12	1,267	
Before/After, not cur.	P	20.8	29.7	64.7	74.1	71.7	70.0	88.9	66.7	-	-	58.8	
	N	24	74	85	81	53	30	9	3	-	-	359	
After, not current	P	16.7	33.3	60.0	80.4	76.8	65.0	61.9	60.0	25.0	-	65.2	
	N	6	21	35	46	69	40	21	10	4	1	253	
Only before	P	20.8	34.0	64.8	74.3	77.5	84.8	46.2	71.4	-	-	53.7	
	N	144	253	236	187	80	46	13	7	2	-	968	
Never	P	21.4	21.9	56.9	71.1	75.5	72.4	66.7	46.7	63.6	100.0	58.2	
	N	70	178	225	266	220	123	57	15	11	1	1,166	
SUB-TOTAL	P	19.5	27.2	58.7	68.8	70.8	67.4	62.8	54.9	50.8	34.6	56.6	
	N	379	773	921	1,046	965	672	395	173	65	26	5,415	
NOT STATED	P	-	-	50.0	-	100.0	100.0	100.0	-	-	-	80.0	
	N	-	-	2	-	1	1	1	-	-	-	5	
TOTAL	P	19.5	27.2	58.7	68.8	70.8	67.5	62.9	54.9	50.8	34.6	56.6	
	N	379	773	923	1,046	966	673	396	173	65	26	5,420	
CURRENT AGE LESS 25													
PATTERN OF WORK													
Current & before	P	27.5	32.7	59.3	100.0	-	-	-	-	-	-	38.1	
	N	40	49	27	2	-	-	-	-	-	-	118	
Current, not before	P	12.5	28.0	38.9	50.0	-	-	-	-	-	-	27.4	
	N	16	25	18	2	1	-	-	-	-	-	62	
Before/After, not cur.	P	21.4	35.0	42.9	100.0	-	-	-	-	-	-	33.3	
	N	14	20	7	1	-	-	-	-	-	-	42	
After, not current	P	-	25.0	50.0	-	-	-	-	-	-	-	38.5	
	N	1	4	8	-	-	-	-	-	-	-	13	
Only before	P	19.4	28.7	45.9	75.0	-	-	-	-	-	-	28.4	
	N	93	101	37	4	1	-	-	-	-	-	236	
Never	P	13.2	18.8	31.0	28.6	-	-	-	-	-	-	20.3	
	N	38	64	29	7	-	-	-	-	-	-	138	
TOTAL	P	19.3	27.4	44.4	56.3	-	-	-	-	-	-	28.9	
	N	202	263	126	16	2	-	-	-	-	-	609	
CURRENT AGE 25 - 34													
PATTERN OF WORK													
Current & before	P	28.6	31.0	66.4	69.8	68.1	72.5	72.7	50.0	-	-	61.5	
	N	28	71	131	139	113	40	11	2	-	-	535	
Current, not before	P	5.9	18.2	63.9	66.4	75.0	79.4	50.0	50.0	-	-	61.5	
	N	17	33	72	110	84	34	6	2	-	-	358	
Before/After, not cur.	P	22.2	37.5	62.7	82.6	81.5	100.0	-	-	-	-	63.6	
	N	9	40	59	46	27	3	-	-	-	-	184	
After, not current	P	-	62.5	76.5	86.8	73.7	-	100.0	-	-	-	75.3	
	N	1	8	17	26	19	-	2	-	-	-	73	
Only before	P	25.5	38.2	67.2	72.4	76.8	66.7	-	100.0	-	-	58.3	
	N	47	144	177	145	33	9	-	1	-	-	556	
Never	P	38.5	27.4	61.7	69.8	74.7	71.4	66.7	100.0	-	-	60.2	
	N	26	84	154	172	79	21	3	1	-	-	540	
SUB-TOTAL	P	25.8	33.2	65.1	71.2	73.5	74.8	68.2	66.7	-	-	61.0	
	N	128	380	610	638	355	107	22	6	-	-	2,246	
NOT STATED	P	-	-	50.0	-	-	-	100.0	-	-	-	66.7	
	N	-	-	2	-	-	-	1	-	-	-	3	
TOTAL	P	25.8	33.2	65.0	71.2	73.5	74.8	69.6	66.7	-	-	61.0	
	N	128	380	612	638	355	107	23	6	-	-	2,249	

표 4.3.2E 생혼이수, 취업유형 및 연령별 피임 방법 사용률 포함 하은 기혼부의 배분율(계속)
 TABLE 4.3.2E (CONTINUED) PERCENTAGE OF ALL EVER-MARRIED WOMEN WHO EVER USED ANY CONTRACEPTIVE METHOD, INCLUDING STERILIZATION - BY NUMBER OF LIVING CHILDREN, PATTERN OF WORK AND CURRENT AGE

		NUMBER OF LIVING CHILDREN									TOTAL		
		0	1	2	3	4	5	6	7	8	9+		
CURRENT AGE 35 - 44													
PATTERN OF WORK													
Current & before	P	9.1	16.7	51.6	62.3	75.2	68.3	70.2	68.4	63.6	66.0	65.7	
	N	11	18	31	77	137	142	104	38	11	5	574	
Current, not before	P	-	4.3	28.1	60.2	71.6	68.7	78.2	54.8	82.4	25.0	62.6	
	N	9	23	32	103	134	134	87	42	17	4	585	
Before/After, not cur.	P	-	-	83.3	77.8	78.9	78.9	100.0	100.0	-	-	72.3	
	N	1	10	18	27	19	19	6	1	-	-	101	
After, not current	P	-	14.3	66.7	93.3	92.1	69.0	55.6	100.0	-	-	74.1	
	N	2	7	6	15	38	29	9	6	2	-	112	
Only before	P	-	28.6	78.9	82.4	86.5	90.9	37.5	66.7	-	-	76.1	
	N	2	7	19	34	77	22	8	3	2	-	134	
Never	P	-	14.8	66.7	81.3	82.5	80.8	81.8	42.9	60.0	100.0	73.5	
	N	5	27	36	75	114	78	33	7	5	1	381	
SUB-TOTAL	P	3.3	12.0	58.5	70.7	78.3	72.4	73.7	62.1	64.9	50.0	67.9	
	N	30	92	142	331	479	424	247	95	37	10	1,887	
NOT STATED	P	-	-	-	-	100.0	100.0	-	-	-	-	100.0	
	N	-	-	-	-	1	1	-	-	-	-	2	
TOTAL	P	3.3	12.0	58.5	70.7	78.3	72.5	73.7	62.1	64.9	50.0	67.9	
	N	30	92	142	331	480	425	247	95	37	10	1,889	
CURRENT AGE 45+													
PATTERN OF WORK													
Current & before	P	-	-	7.7	33.3	37.5	42.9	27.6	48.1	28.6	14.3	29.7	
	N	9	14	13	12	24	33	29	27	7	7	175	
Current, not before	P	-	7.1	12.5	38.1	32.0	38.0	39.7	40.7	15.4	37.5	32.4	
	N	5	14	16	21	50	58	27	13	8	8	262	
Before/After, not cur.	P	-	-	-	-	14.3	37.5	66.7	50.0	-	-	21.9	
	N	-	4	1	7	7	8	3	2	-	-	32	
After, not current	P	50.0	-	-	40.0	33.3	54.5	60.0	33.3	50.0	-	40.0	
	N	2	2	4	5	12	11	10	6	2	1	55	
Only before	P	-	-	66.7	75.0	44.4	86.7	60.0	66.7	-	-	64.3	
	N	2	1	3	4	9	15	5	3	-	-	42	
Never	P	-	-	-	50.0	48.1	45.8	42.9	42.9	66.7	-	43.0	
	N	1	3	6	12	27	24	21	7	6	-	107	
TOTAL	P	5.3	2.6	11.6	37.7	36.4	46.8	40.5	44.9	32.1	25.0	35.5	
	N	19	38	43	61	129	141	126	72	28	16	673	

표 4.4.1 생혼아수 연령 및 현재 사용중인 피임방법(임신수술 포함)별 특정 피임법을 사용중인 임신노출 상태에 있는 부인 백분율(계속)

TABLE 4.4.1 PERCENTAGE OF 'EXPOSED' WOMEN WHO ARE CURRENTLY USING A SPECIFIED CONTRACEPTIVE METHOD, INCLUDING STERILIZATION BY NUMBER OF LIVING CHILDREN AND CURRENT AGE

	NO ME. CURRENTLY USED	SPECIFIC METHOD USED										CONTRACEPTIVE STERILIZATION		S-TOT.	M.S.	TOTAL	
		PILL	IUD	FEM.S	OTHER	CONDO.	RHYTH	WITHD	ABSTN	INJEC	OTHE.	WIFE	HUSB.				
TOTAL																	
LIVING CHILDREN																	
< 3	67.6	8.0	6.2	.2	.2	6.6	5.1	2.4	.2	.2	.0	1.4	1.7	1,381	1	1,382	
3	46.2	12.4	11.3	.6	.5	8.2	7.7	4.3	-1	.2	.0	3.1	5.4	840	2	842	
4	43.3	13.6	14.0	.4	.4	7.3	7.1	3.3	.9	.4	.0	2.8	6.5	737	1	738	
5+	50.3	12.3	13.3	.3	.3	5.2	4.9	4.0	.9	.2	.1	2.4	5.7	889	-	889	
TOTAL	54.3	11.0	10.4	.4	.3	6.8	6.0	3.4	.5	.3	.0	2.3	4.3	3,847	4	3,851	
CURRENT AGE LESS 25																	
LIVING CHILDREN																	
< 3	81.4	7.4	3.3	.0	.0	3.1	2.1	2.1	.2	.0	.0	.0	.2	419	1	420	
3	76.9	15.4	7.7	.0	.0	.0	.0	.0	.0	.0	.0	.0	.0	13	-	13	
4	100.0	.0	.0	.0	.0	.0	.0	.0	.0	.0	.0	.0	.0	2	-	2	
5+	.0	.0	.0	.0	.0	.0	.0	.0	.0	.0	.0	.0	.0	-	-	-	
TOTAL	81.3	7.6	3.5	.0	.0	3.0	2.1	2.1	.2	.0	.0	.0	.2	434	1	435	
CURRENT AGE 25 - 34																	
LIVING CHILDREN																	
< 3	63.2	8.3	7.8	.4	.0	8.4	6.3	2.2	.0	.2	.0	1.6	1.6	821	-	821	
3	49.3	12.1	10.6	.7	.5	9.5	6.9	3.7	.0	.4	.0	3.2	3.2	568	2	570	
4	53.2	13.4	12.5	.9	.3	6.7	4.6	2.1	.0	.3	.0	2.1	4.3	329	-	329	
5+	54.4	12.0	12.0	.0	.8	3.2	6.4	7.2	.8	.8	.0	.8	1.6	125	-	125	
TOTAL	56.5	10.6	9.8	.5	.3	8.1	6.2	3.0	.1	.3	.0	2.1	2.5	1,843	2	1,845	
CURRENT AGE 35 - 44																	
LIVING CHILDREN																	
< 3	52.2	8.1	5.9	.0	2.2	6.6	7.4	4.4	1.5	.7	.0	5.1	5.9	136	-	136	
3	37.8	13.3	13.7	.4	.4	5.6	9.6	6.0	.4	.0	.0	2.8	10.0	249	-	249	
4	33.1	14.6	15.6	.0	.5	8.2	9.5	4.5	1.9	.5	.0	2.9	8.7	378	1	379	
5+	48.8	13.3	13.5	.5	.3	6.1	4.9	4.1	.9	.2	.2	2.1	5.1	652	-	652	
TOTAL	43.0	13.1	13.4	.3	.6	6.6	7.2	4.6	1.1	.3	.1	2.8	7.0	1,415	1	1,416	
CURRENT AGE 45+																	
LIVING CHILDREN																	
< 3	60.0	20.0	.0	.0	.0	.0	.0	.0	.0	.0	.0	.0	20.0	5	-	5	
3	40.0	.0	.0	.0	.0	10.0	20.0	.0	.0	.0	.0	10.0	20.0	10	-	10	
4	60.7	3.6	10.7	.0	.0	3.6	3.6	.0	.0	.0	.0	10.7	7.1	28	-	28	
5+	54.5	6.3	13.4	.0	.0	1.8	3.6	.0	.9	.0	.0	5.4	14.3	112	-	112	
TOTAL	54.8	5.8	11.6	.0	.0	2.6	4.5	.0	.6	.0	.0	6.5	13.5	155	-	155	

표 4.4.2 생혼아수 및 연령별 현재 피임중인 임신노출 상태에 있는 부인 백분율(계속)

TABLE 4.4.2 PERCENTAGE OF 'EXPOSED' WOMEN WHO ARE CURRENTLY USING CONTRACEPTION, INCLUDING STERILIZATION - BY NUMBER OF LIVING CHILDREN AND CURRENT AGE

CURRENT AGE		NUMBER OF LIVING CHILDREN										TOTAL			
		0	1	2	3	4	5	6	7	8	9+				
<20 YEARS	P	26.3	10.5	.0	.0	.0	.0	.0	.0	.0	.0	.0	.0	.0	176.9
	N	19	19	1	-	-	-	-	-	-	-	-	-	-	39
20-24 YEARS	P	18.1	13.9	28.3	23.1	.0	.0	.0	.0	.0	.0	.0	.0	18.7	
	N	72	202	106	13	2	-	-	-	-	-	-	-	395	
25-29 YEARS	P	15.8	18.8	44.3	42.4	33.8	50.0	100.0	.0	.0	.0	.0	.0	35.9	
	N	57	192	348	243	68	4	1	-	-	-	-	-	913	
30-34 YEARS	P	.0	22.4	57.1	56.9	50.2	49.5	33.3	16.7	.0	.0	.0	.0	50.9	
	N	14	49	161	325	261	93	21	6	-	-	-	-	930	
35-39 YEARS	P	.0	33.3	59.7	67.6	68.4	54.9	52.5	37.0	55.6	.0	.0	.0	60.3	
	N	4	21	67	188	247	193	101	27	9	1	-	-	858	
40-44 YEARS	P	.0	.0	62.1	45.9	64.1	57.9	48.4	43.8	31.6	.0	.0	.0	52.1	
	N	2	13	29	61	131	152	93	48	19	9	-	-	557	
45+ YEARS	P	.0	.0	50.0	60.0	39.3	47.6	51.6	37.5	44.4	33.3	45.2	.0	45.2	
	N	-	1	4	10	28	42	31	24	9	6	-	-	155	
TOTAL	P	16.1	16.9	46.9	53.8	56.7	54.1	49.4	39.0	40.5	12.5	45.7	.0	45.7	
	N	168	497	716	840	737	484	247	105	37	16	-	-	3,847	

N. B This Table excludes 4 cases where Current Use is 'Not Stated'

표 4.4.3 생존남아수·생존 여아수 및 연령별 현재 피임(불임수술포함)중인 임신노출 상태에 있는 부인백분율(계속)
 TABLE 4.4.3 (CONTINUED)
 PERCENTAGE OF 'EXPOSED' WOMEN WHO ARE CURRENTLY USING CONTRACEPTION, INCLUDING STERILIZATION - BY NUMBER OF LIVING SONS, NUMBER OF LIVING DAUGHTERS AND CURRENT AGE

		NUMBER OF LIVING SONS						TOTAL
		0	1	2	3	4	5+	
TOTAL								
LIVING DAUGHTERS								
NO DAUGHTERS	P	16.1	19.5	60.7	63.3	61.2	40.7	39.5
	N	168	267	244	128	49	27	883
1 DAUGHTER	P	13.9	45.4	60.3	63.9	58.1	47.6	47.7
	N	230	361	400	180	62	21	1,254
2 DAUGHTERS	P	21.6	42.9	61.6	50.3	40.0	21.1	47.3
	N	111	252	302	145	45	19	874
3 DAUGHTERS	P	36.7	45.7	61.2	64.1	41.7	16.7	52.0
	N	60	175	170	78	24	6	513
4 DAUGHTERS	P	22.6	47.4	54.5	47.8	36.4	33.3	45.3
	N	31	78	66	23	11	3	212
5+ DAUGHTERS	P	25.0	24.1	51.7	36.4	-0	-0	32.4
	N	16	54	29	11	1	-	111
TOTAL	P	18.8	38.2	60.3	59.1	51.0	35.5	45.7
	N	616	1,187	1,211	565	192	76	3,847
CURRENT AGE LESS 25								
LIVING DAUGHTERS								
NO DAUGHTERS	P	19.8	12.9	48.6	-0	-0	-0	20.6
	N	91	116	37	3	-	-	247
1 DAUGHTER	P	14.3	20.0	75.0	-0	-0	-0	17.5
	N	105	45	4	-	-	-	154
2 DAUGHTERS	P	12.0	-0	-0	-0	-0	-0	10.0
	N	25	4	1	-	-	-	30
3 DAUGHTERS	P	-0	-0	-0	-0	-0	-0	-0
	N	2	-	-	-	-	-	2
4 DAUGHTERS	P	-0	-0	-0	-0	-0	-0	-0
	N	1	-	-	-	-	-	1
5+ DAUGHTERS	P	-0	-0	-0	-0	-0	-0	-0
	N	-	-	-	-	-	-	-
TOTAL	P	16.1	14.5	50.0	-0	-0	-0	18.7
	N	224	165	42	3	-	-	434

N. B. This Table excludes 4 cases where Current Use is 'Not Stated'

표 4.4.3 생존남아수·생존 여아수 및 연령별 현재 피임(불임수술포함)중인 임신노출 상태에 있는 부인백분율(계속)
 TABLE 4.4.3 (CONTINUED)
 PERCENTAGE OF 'EXPOSED' WOMEN WHO ARE CURRENTLY USING CONTRACEPTION, INCLUDING STERILIZATION - BY NUMBER OF LIVING SONS, NUMBER OF LIVING DAUGHTERS AND CURRENT AGE

		NUMBER OF LIVING SONS						TOTAL
		0	1	2	3	4	5+	
CURRENT AGE 25 - 34								
LIVING DAUGHTERS								
NO DAUGHTERS	P	12.7	25.4	60.5	61.7	50.0	100.0	43.4
	N	71	130	167	81	20	1	470
1 DAUGHTER	P	12.6	48.1	56.5	55.1	43.8	100.0	46.4
	N	111	266	269	69	16	1	732
2 DAUGHTERS	P	22.4	41.4	56.7	38.9	25.0	-0	42.6
	N	76	174	134	18	4	-	406
3 DAUGHTERS	P	31.8	32.6	55.0	57.1	-0	-0	38.2
	N	44	86	40	7	1	-	178
4 DAUGHTERS	P	10.0	47.4	50.0	-0	-0	-0	29.5
	N	20	19	4	1	-	-	44
5+ DAUGHTERS	P	40.0	-0	50.0	-0	-0	-0	23.1
	N	5	6	2	-	-	-	13
TOTAL	P	17.7	39.6	57.5	56.3	43.9	100.0	43.5
	N	327	681	616	176	41	2	1,843
CURRENT AGE 35 - 44								
LIVING DAUGHTERS								
NO DAUGHTERS	P	-0	20.0	71.8	69.8	66.7	33.3	55.8
	N	6	20	39	43	27	21	156
1 DAUGHTER	P	21.4	56.3	67.2	69.5	63.4	43.8	63.0
	N	14	48	122	105	41	16	346
2 DAUGHTERS	P	33.3	50.0	68.8	54.1	39.4	23.5	56.1
	N	9	72	154	111	33	17	396
3 DAUGHTERS	P	58.3	62.2	64.4	67.2	69.2	20.0	63.5
	N	12	82	118	98	13	5	288
4 DAUGHTERS	P	50.0	47.2	53.4	37.5	16.7	-0	47.4
	N	10	53	58	16	6	-	143
5+ DAUGHTERS	P	18.2	27.5	52.0	33.3	-0	-0	33.7
	N	11	40	25	9	1	-	86
TOTAL	P	32.3	48.9	65.1	61.7	55.4	32.2	57.0
	N	62	315	516	342	121	59	1,415
CURRENT AGE 45+								
LIVING DAUGHTERS								
NO DAUGHTERS	P	-0	-0	100.0	100.0	100.0	60.0	70.0
	N	-	1	1	1	2	5	10
1 DAUGHTER	P	-0	-0	80.0	66.7	60.0	50.0	59.1
	N	-	2	5	6	5	4	22
2 DAUGHTERS	P	100.0	-0	30.8	37.5	50.0	-0	35.7
	N	1	2	13	16	8	2	42
3 DAUGHTERS	P	50.0	14.3	50.0	53.8	10.0	-0	35.6
	N	2	7	12	13	10	1	45
4 DAUGHTERS	P	-0	50.0	75.0	83.3	60.0	33.3	62.5
	N	-	6	4	6	5	3	24
5+ DAUGHTERS	P	-0	25.0	50.0	50.0	-0	-0	33.3
	N	-	8	2	2	-	-	12
TOTAL	P	66.7	23.1	51.4	54.5	43.3	40.0	49.1
	N	3	26	37	44	30	15	155

표 4.4.4 생존남아수, 생존여아수 및 초혼 경과년수별 현재 피임(불임수술포함) 중인 임신노출 상태에 있는 부인 백분율(계속)
 TABLE 4.4.4 (CONTINUED)
 PERCENTAGE OF 'EXPOSED' WOMEN WHO ARE CURRENTLY USING CONTRACEPTION, INCLUDING STERILIZATION - BY NUMBER OF LIVING SONS, NUMBER OF LIVING DAUGHTERS AND YEARS SINCE FIRST MARRIAGE

		NUMBER OF LIVING SONS					TOTAL
		0	1	2	3	4	
YEARS SINCE FIRST MARRIAGE							
TOTAL							
LIVING DAUGHTERS							
NO DAUGHTERS	P	16.1	19.5	60.7	63.3	61.2	40.7
	N	168	267	244	128	49	27
1 DAUGHTER	P	13.9	45.4	60.3	63.9	58.1	47.6
	N	230	361	400	180	62	21
2 DAUGHTERS	P	21.6	42.9	61.6	50.3	40.0	21.1
	N	111	252	302	145	45	19
3 DAUGHTERS	P	36.7	45.7	61.2	64.1	41.7	16.7
	N	60	175	170	78	24	6
4 DAUGHTERS	P	22.6	47.4	54.5	47.8	36.4	33.3
	N	31	78	66	23	11	3
5+ DAUGHTERS	P	25.0	24.1	51.7	36.4	-0	-0
	N	16	54	29	11	1	-
TOTAL	P	18.8	38.2	60.3	59.1	51.0	35.5
	N	616	1,187	1,211	569	192	76

YEARS SINCE FIRST MARRIAGE LESS 10 YEARS

LIVING DAUGHTERS							
NO DAUGHTERS	P	17.1	19.3	59.2	54.4	44.4	-0
	N	158	243	191	57	9	-
1 DAUGHTER	P	13.6	42.9	52.4	30.8	100.0	-0
	N	213	287	185	13	1	-
2 DAUGHTERS	P	20.4	38.1	47.2	-0	-0	-0
	N	98	139	36	3	-	-
3 DAUGHTERS	P	28.6	32.4	100.0	-0	-0	-0
	N	42	34	1	-	-	-
4 DAUGHTERS	P	-0	100.0	-0	-0	-0	-0
	N	11	1	-	-	-	-
5+ DAUGHTERS	P	100.0	-0	-0	-0	-0	-0
	N	1	-	-	-	-	-
TOTAL	P	17.0	33.4	55.2	47.9	50.0	-0
	N	523	704	413	73	10	-

N. B This Table excludes 4 cases where Current Use is 'Not Stated'

표 4.4.4 생존남아수, 생존여아수 및 초혼 경과년수별 현재 피임(불임수술포함) 중인 임신노출 상태에 있는 부인 백분율(계속)
 TABLE 4.4.4 (CONTINUED)
 PERCENTAGE OF 'EXPOSED' WOMEN WHO ARE CURRENTLY USING CONTRACEPTION, INCLUDING STERILIZATION - BY NUMBER OF LIVING SONS, NUMBER OF LIVING DAUGHTERS AND YEARS SINCE FIRST MARRIAGE

		NUMBER OF LIVING SONS					TOTAL
		0	1	2	3	4	
YEARS SINCE FIRST MARRIAGE 10 TO 19 YEARS							
LIVING DAUGHTERS							
NO DAUGHTERS	P	-0	23.8	68.2	72.9	68.0	30.0
	N	8	21	44	59	25	10
1 DAUGHTER	P	27.3	57.1	69.0	67.0	55.9	50.0
	N	11	63	186	115	34	8
2 DAUGHTERS	P	33.3	48.9	65.0	55.6	35.3	33.3
	N	12	92	197	63	17	3
3 DAUGHTERS	P	60.0	51.7	61.0	62.7	50.0	-0
	N	15	118	100	32	2	-
4 DAUGHTERS	P	31.6	47.2	58.6	-0	-0	-0
	N	19	53	29	3	1	-
5+ DAUGHTERS	P	18.2	12.5	62.5	100.0	-0	-0
	N	11	24	8	1	-	-
TOTAL	P	31.6	47.2	65.5	64.5	54.4	38.1
	N	76	371	562	273	79	21
YEARS SINCE FIRST MARRIAGE 20 TO 29 YEARS							
LIVING DAUGHTERS							
NO DAUGHTERS	P	-0	-0	55.6	58.3	64.3	46.7
	N	2	3	9	12	14	15
1 DAUGHTER	P	-0	50.0	51.7	67.3	54.2	45.5
	N	5	10	29	49	24	11
2 DAUGHTERS	P	-0	47.6	59.6	47.9	40.0	20.0
	N	1	21	64	73	25	15
3 DAUGHTERS	P	33.3	40.0	63.1	65.8	52.9	25.0
	N	3	20	69	38	17	4
4 DAUGHTERS	P	100.0	45.8	50.0	47.1	28.6	-0
	N	1	24	36	17	7	-
5+ DAUGHTERS	P	25.0	40.0	47.6	33.3	-0	-0
	N	4	25	21	9	1	-
TOTAL	P	18.8	42.7	56.7	56.1	48.9	35.6
	N	16	103	224	198	88	45
YEARS SINCE FIRST MARRIAGE 30+ YEARS							
LIVING DAUGHTERS							
NO DAUGHTERS	P	-0	-0	-0	-0	-0	50.0
	N	-	-	-	-	1	2
1 DAUGHTER	P	-0	-0	100.0	33.3	100.0	50.0
	N	1	1	2	3	3	2
2 DAUGHTERS	P	-0	-0	60.0	50.0	66.7	-0
	N	-	-	5	6	3	1
3 DAUGHTERS	P	-0	-0	25.0	62.5	-0	-0
	N	-	3	4	8	5	2
4 DAUGHTERS	P	-0	-0	100.0	100.0	66.7	33.3
	N	-	-	1	3	3	3
5+ DAUGHTERS	P	-0	-0	-0	-0	-0	-0
	N	-	5	-	1	-	-
TOTAL	P	-0	-0	58.3	57.1	46.7	30.0
	N	1	9	12	21	15	10

표 4.4.5A 생혼이수 교육정도 및 연령별 현재 피임 방법(수술포함) 중인 임신노출 상태에 있는 부인 백분율

TABLE 4.4.5A PERCENTAGE OF 'EXPOSED' WOMEN WHO ARE CURRENTLY USING CONTRACEPTION, INCLUDING STERILIZATION - BY NUMBER OF LIVING CHILDREN, LEVEL OF EDUCATION AND CURRENT AGE

		NUMBER OF LIVING CHILDREN										TOTAL
		0	1	2	3	4	5	6	7	8	9+	
TOTAL												
LEVEL OF EDUCATION NONE	P	.0	17.6	27.9	55.7	51.6	43.9	46.8	38.5	28.6	20.0	44.7
	N	2	17	43	88	153	139	109	65	14	10	640
PRIMARY SCHOOL	P	4.0	11.3	41.0	48.1	54.6	54.4	50.8	37.8	42.9	.0	43.4
	N	75	221	334	453	443	287	126	37	21	5	2,002
MIDDLE SCHOOL	P	20.5	17.9	45.0	59.0	66.7	77.8	66.7	.0	100.0	.0	45.2
	N	39	145	169	151	78	27	6	-	1	-	626
HIGH SCHOOL	P	32.5	21.7	64.5	62.2	70.4	72.7	50.0	66.7	100.0	.0	53.4
	N	40	92	121	111	54	22	2	3	1	-	446
COLLEGE/HIGHER	P	25.0	45.5	67.3	77.8	71.4	85.7	33.3	.0	.0	.0	62.2
	N	12	22	49	27	7	7	3	-	-	-	127
SUB-TOTAL	P	16.1	16.9	46.9	53.8	56.6	53.9	49.2	39.0	40.5	13.3	45.7
	N	163	497	716	840	735	482	246	105	37	15	3,841
NOT STATED	P	.0	.0	.0	.0	100.0	100.0	100.0	.0	.0	.0	83.3
	N	-	-	-	-	2	2	1	-	-	1	6
TOTAL	P	16.1	16.9	46.9	53.8	56.7	54.1	49.4	39.0	40.5	12.5	45.7
	N	168	497	716	840	737	484	247	105	37	16	3,847
CURRENT AGE LESS 25												
LEVEL OF EDUCATION NONE	P	.0	.0	20.0	100.0	.0	.0	.0	.0	.0	.0	20.0
	N	-	4	5	1	-	-	-	-	-	-	10
PRIMARY SCHOOL	P	6.7	13.6	28.4	22.2	.0	.0	.0	.0	.0	.0	16.9
	N	45	125	74	9	2	-	-	-	-	-	235
MIDDLE SCHOOL	P	25.9	15.0	23.8	.0	.0	.0	.0	.0	.0	.0	18.9
	N	27	60	21	3	-	-	-	-	-	-	111
HIGH SCHOOL	P	38.9	14.3	42.9	.0	.0	.0	.0	.0	.0	.0	26.4
	N	18	28	7	-	-	-	-	-	-	-	53
COLLEGE/HIGHER	P	100.0	.0	.0	.0	.0	.0	.0	.0	.0	.0	20.0
	N	1	4	-	-	-	-	-	-	-	-	5
SUB-TOTAL	P	19.8	13.6	28.0	23.1	.0	.0	.0	.0	.0	.0	18.7
	N	91	221	107	13	2	-	-	-	-	-	434
NOT STATED	P	.0	.0	.0	.0	.0	.0	.0	.0	.0	.0	.0
	N	-	-	-	-	-	-	-	-	-	-	-
TOTAL	P	19.8	13.6	28.0	23.1	.0	.0	.0	.0	.0	.0	18.7
	N	91	221	107	13	2	-	-	-	-	-	434

N.B This Table excludes 4 cases where Current Use is 'Not Stated'

표 4.4.5A 생혼이수 교육정도 및 연령별 현재 피임 방법(수술포함) 중인 임신노출 상태에 있는 부인 백분율(계속)
TABLE 4.4.5A (CONTINUED) PERCENTAGE OF 'EXPOSED' WOMEN WHO ARE CURRENTLY USING CONTRACEPTION, INCLUDING STERILIZATION - BY NUMBER OF LIVING CHILDREN, LEVEL OF EDUCATION AND CURRENT AGE

		NUMBER OF LIVING CHILDREN									TOTAL	
		0	1	2	3	4	5	6	7	8		9+
CURRENT AGE 25 - 34												
LEVEL OF EDUCATION NONE	P	.0	.0	19.0	58.7	35.6	36.1	40.0	16.7	.0	.0	38.4
	N	1	5	21	66	59	21	5	6	-	-	164
PRIMARY SCHOOL	P	.0	10.0	43.8	45.5	45.5	52.2	35.3	.0	.0	.0	41.2
	N	25	80	217	319	211	69	17	-	-	-	938
MIDDLE SCHOOL	P	8.3	19.8	47.5	58.1	55.0	40.0	.0	.0	.0	.0	44.6
	N	12	81	139	124	40	5	-	-	-	-	401
HIGH SCHOOL	P	27.3	23.7	62.1	52.2	81.3	100.0	.0	.0	.0	.0	49.2
	N	22	59	95	67	16	1	-	-	-	-	260
COLLEGE/HIGHER	P	18.2	56.3	59.5	75.0	66.7	.0	.0	.0	.0	.0	55.7
	N	11	16	37	12	3	-	-	-	-	-	79
SUB-TOTAL	P	12.7	19.5	48.3	50.7	46.8	49.0	36.4	16.7	.0	.0	43.4
	N	71	241	509	568	329	96	22	6	-	-	1,842
NOT STATED	P	.0	.0	.0	.0	.0	100.0	.0	.0	.0	.0	100.0
	N	-	-	-	-	-	1	-	-	-	-	1
TOTAL	P	12.7	19.5	48.3	50.7	46.8	49.5	36.4	16.7	.0	.0	43.5
	N	71	241	509	568	329	97	22	6	-	-	1,843
CURRENT AGE 35 - 44												
LEVEL OF EDUCATION NONE	P	.0	42.9	40.0	52.6	62.5	47.6	47.7	41.5	40.0	.0	49.6
	N	1	7	15	38	88	103	88	41	10	4	395
PRIMARY SCHOOL	P	.0	.0	50.0	57.0	65.6	55.2	53.1	38.7	35.3	.0	54.8
	N	5	16	42	121	212	201	98	31	17	5	748
MIDDLE SCHOOL	P	.0	25.0	55.6	66.7	78.9	89.5	60.0	.0	100.0	.0	72.5
	N	-	4	9	33	38	19	5	-	1	-	109
HIGH SCHOOL	P	.0	40.0	84.2	77.3	69.4	72.2	50.0	66.7	.0	.0	73.2
	N	-	5	19	44	36	18	2	3	-	-	127
COLLEGE/HIGHER	P	.0	50.0	90.9	76.9	100.0	.0	.0	.0	.0	.0	81.8
	N	-	2	11	13	3	3	1	-	-	-	33
SUB-TOTAL	P	.0	20.6	60.4	62.2	66.8	56.1	50.5	41.3	39.3	.0	57.0
	N	6	34	96	249	377	344	194	75	28	9	1,412
NOT STATED	P	.0	.0	.0	.0	100.0	100.0	.0	.0	.0	.0	66.7
	N	-	-	-	-	1	1	-	-	-	-	3
TOTAL	P	.0	20.6	60.4	62.2	66.9	56.2	50.5	41.3	39.3	.0	57.0
	N	6	34	96	249	378	345	194	75	28	10	1,415
CURRENT AGE 45+												
LEVEL OF EDUCATION NONE	P	.0	.0	50.0	33.3	50.0	26.7	43.8	38.9	.0	33.3	35.2
	N	-	1	2	3	6	15	16	18	4	6	71
PRIMARY SCHOOL	P	.0	.0	.0	50.0	38.9	52.9	54.5	33.3	75.0	.0	47.5
	N	-	-	1	4	18	17	11	6	4	-	61
MIDDLE SCHOOL	P	.0	.0	.0	100.0	.0	66.7	100.0	.0	.0	.0	80.0
	N	-	-	-	1	-	3	1	-	-	-	5
HIGH SCHOOL	P	.0	.0	.0	.0	.0	66.7	.0	.0	100.0	.0	50.0
	N	-	-	-	-	-	2	3	-	1	-	6
COLLEGE/HIGHER	P	.0	.0	100.0	100.0	.0	75.0	50.0	.0	.0	.0	70.0
	N	-	-	1	2	1	4	2	-	-	-	10
SUB-TOTAL	P	.0	.0	50.0	60.0	37.0	47.6	50.0	37.5	44.4	33.3	44.4
	N	-	1	4	16	27	42	30	24	9	6	153
NOT STATED	P	.0	.0	.0	.0	100.0	.0	100.0	.0	.0	.0	100.0
	N	-	-	-	-	1	-	1	-	-	-	2
TOTAL	P	.0	.0	50.0	60.0	39.3	47.6	51.6	37.5	44.4	33.3	45.2
	N	-	1	4	16	28	42	31	24	9	6	155

표 4.4.5B 생혼이수, 거주지 및 연령별 현재 피임(임입수술포함)중인 임신노출 상태에 있는 부인 백분율

TABLE 4.4.5B PERCENTAGE OF 'EXPOSED' WOMEN WHO ARE CURRENTLY USING CONTRACEPTION, INCLUDING STERILIZATION - BY NUMBER OF LIVING CHILDREN, TYPE OF PLACE OF RESIDENCE AND CURRENT AGE

TOTAL	TYPE OF PLACE CITY	P N	NUMBER OF LIVING CHILDREN									TOTAL	
			0	1	2	3	4	5	6	7	8		9+
TOTAL	CITY	P	20.6	18.7	50.0	60.1	59.3	61.2	50.0	23.5	50.0	.0	48.8
		N	107	310	498	539	356	183	44	17	6	1	2,061
TOWN	CITY	P	14.3	10.8	43.2	39.6	68.3	56.5	47.1	37.5	50.0	.0	45.2
		N	7	37	44	48	60	46	17	8	2	1	270
VILLAGE	CITY	P	7.4	14.7	39.1	43.1	51.7	48.6	49.5	42.5	37.9	14.3	41.7
		N	54	150	174	253	321	186	80	29	14	14	1,516
TOTAL	CITY	P	16.1	16.9	46.9	53.8	56.7	54.1	49.4	39.0	40.5	12.5	45.7
		N	168	497	716	840	737	484	247	105	37	16	3,847
CURRENT AGE LESS 25													
TOTAL	CITY	P	24.1	15.8	31.3	.0	.0	.0	.0	.0	.0	.0	20.9
		N	54	114	48	3	1	-	-	-	-	-	220
TOWN	CITY	P	25.0	5.3	40.0	.0	.0	.0	.0	.0	.0	.0	13.3
		N	4	19	5	2	-	-	-	-	-	-	30
VILLAGE	CITY	P	12.1	12.5	24.1	37.5	.0	.0	.0	.0	.0	.0	16.8
		N	33	88	54	8	1	-	-	-	-	-	184
TOTAL	CITY	P	19.8	13.6	28.0	23.1	.0	.0	.0	.0	.0	.0	18.7
		N	91	221	107	13	2	-	-	-	-	-	434
CURRENT AGE 25 - 44													
TOTAL	CITY	P	18.4	20.7	50.0	55.2	49.7	70.8	50.0	.0	.0	.0	46.1
		N	49	174	374	357	143	24	4	-	-	-	1,125
TOWN	CITY	P	.0	17.6	41.2	40.6	61.3	30.0	.0	100.0	.0	.0	41.4
		N	3	17	34	32	31	10	-	1	-	-	128
VILLAGE	CITY	P	.0	16.0	44.6	43.6	41.3	44.4	33.3	.0	.0	.0	38.8
		N	19	50	101	179	155	63	18	5	-	-	590
TOTAL	CITY	P	12.7	19.5	48.3	50.7	46.8	49.5	36.4	16.7	.0	.0	43.5
		N	71	241	509	568	329	97	22	6	-	-	1,843
CURRENT AGE 35 - 44													
TOTAL	CITY	P	.0	18.2	62.2	71.3	69.4	61.5	53.3	20.0	25.0	.0	63.4
		N	4	22	74	174	196	135	30	10	4	1	650
TOWN	CITY	P	.0	.0	60.0	46.2	78.6	61.8	50.0	20.0	50.0	.0	59.6
		N	-	1	5	13	28	34	16	5	2	-	104
VILLAGE	CITY	P	.0	27.3	52.9	40.3	61.7	51.1	50.0	46.7	40.9	.0	50.4
		N	2	11	17	62	154	176	148	60	22	9	661
TOTAL	CITY	P	.0	20.6	60.4	62.2	66.9	56.2	50.5	41.3	39.3	.0	47.0
		N	6	34	96	249	378	345	194	75	28	10	1,413
CURRENT AGE 45+													
TOTAL	CITY	P	.0	.0	50.0	60.0	25.0	50.0	40.0	28.6	100.0	.0	42.4
		N	-	-	2	5	16	24	10	7	2	-	66
TOWN	CITY	P	.0	.0	.0	.0	.0	100.0	.0	50.0	.0	.0	37.5
		N	-	-	-	1	1	2	1	2	-	-	8
VILLAGE	CITY	P	.0	.0	50.0	75.0	63.6	37.5	60.0	40.0	28.6	40.0	48.1
		N	-	1	2	4	11	16	20	15	7	5	81
TOTAL	CITY	P	.0	.0	50.0	60.0	39.3	47.6	51.6	37.5	44.4	33.3	45.2
		N	-	1	4	10	28	42	31	24	9	6	159

N.B. This Table excludes 4 cases where Current Use is "Not Stated"

표 4.4.5C 생혼이수, 종교 및 연령별 현재 피임(임입수술포함)중인 임신노출 상태에 있는 부인 백분율

TABLE 4.4.5C PERCENTAGE OF 'EXPOSED' WOMEN WHO ARE CURRENTLY USING CONTRACEPTION, INCLUDING STERILIZATION - BY NUMBER OF LIVING CHILDREN, RELIGION AND CURRENT AGE

TOTAL	RELIGION NONE	P N	NUMBER OF LIVING CHILDREN									TOTAL	
			0	1	2	3	4	5	6	7	8		9+
TOTAL	RELIGION NONE	P	17.9	15.4	45.3	51.1	53.1	52.8	46.5	36.8	25.9	15.4	43.0
		N	106	331	437	489	450	290	172	76	27	13	2,391
BUDDHIST	RELIGION NONE	P	8.1	16.1	45.9	53.6	61.0	57.1	56.3	38.9	66.7	.0	48.6
		N	37	87	157	207	182	133	48	18	6	1	876
PROTESTANT	RELIGION NONE	P	21.1	24.5	53.5	63.4	65.7	50.0	56.3	57.1	100.0	.0	52.4
		N	19	53	86	93	67	38	16	7	2	1	382
CATHOLIC	RELIGION NONE	P	16.7	22.7	57.1	63.9	72.0	73.3	80.0	66.7	100.0	.0	57.3
		N	6	22	28	36	25	15	5	3	2	1	143
OTHER	RELIGION NONE	P	.0	25.0	50.0	60.0	46.2	37.5	16.7	.0	.0	.0	43.6
		N	-	4	8	15	13	8	6	1	-	-	55
TOTAL	RELIGION NONE	P	16.1	16.9	46.9	53.8	56.7	54.1	49.4	39.0	40.5	12.5	45.7
		N	168	497	716	840	737	484	247	105	37	16	3,847
CURRENT AGE LESS 25													
TOTAL	RELIGION NONE	P	22.6	12.3	29.1	22.2	.0	.0	.0	.0	.0	.0	19.1
		N	62	154	79	9	-	-	-	-	-	-	304
BUDDHIST	RELIGION NONE	P	10.5	8.6	21.1	33.3	.0	.0	.0	.0	.0	.0	13.0
		N	19	35	19	3	1	-	-	-	-	-	77
PROTESTANT	RELIGION NONE	P	28.6	24.0	25.0	.0	.0	.0	.0	.0	.0	.0	23.8
		N	7	25	8	1	1	-	-	-	-	-	42
CATHOLIC	RELIGION NONE	P	.0	28.6	.0	.0	.0	.0	.0	.0	.0	.0	20.0
		N	3	7	-	-	-	-	-	-	-	-	10
OTHER	RELIGION NONE	P	.0	.0	100.0	.0	.0	.0	.0	.0	.0	.0	100.0
		N	-	-	1	-	-	-	-	-	-	-	1
TOTAL	RELIGION NONE	P	19.8	13.6	28.0	23.1	.0	.0	.0	.0	.0	.0	18.7
		N	91	221	107	13	2	-	-	-	-	-	434

N.B. This Table excludes 4 cases where Current Use is "Not Stated"

252

표 4.4.5C 생혼아수, 종교 및 연령별 현재 피임(임수유포함)중인 임신노출 상태에 있는 부인 백분율(계속)
 TABLE 4.4.5C (CONTINUED)
 PERCENTAGE OF "EXPOSED" WOMEN WHO ARE CURRENTLY USING CONTRACEPTION, INCLUDING STERILIZATION - BY NUMBER OF LIVING CHILDREN, RELIGION AND CURRENT AGE

		NUMBER OF LIVING CHILDREN										TOTAL
		0	1	2	3	4	5	6	7	8	9+	
CURRENT AGE 25 - 34												
RELIGION	P	12.0	17.7	47.4	43.3	44.5	52.9	31.3	20.0	-0	-0	41.3
	N	39	158	304	348	209	70	16	5	-	-	1,149
BUDDHIST	P	5.9	20.0	50.5	55.1	49.3	35.3	50.0	-0	-0	-0	45.9
	N	17	45	111	136	75	17	4	-	-	-	405
PROTESTANT	P	16.7	33.3	49.2	59.3	50.6	50.0	-0	-0	-0	-0	49.2
	N	17	21	65	54	29	8	1	1	-	-	191
CATHOLIC	P	33.3	21.4	54.2	66.7	55.6	-0	100.0	-0	-0	-0	51.4
	N	3	14	24	21	9	-	1	-	-	-	72
OTHER	P	-0	-0	20.0	66.7	28.0	50.0	-0	-0	-0	-0	38.5
	N	-	3	5	9	7	2	-	-	-	-	26
TOTAL	P	12.7	19.5	48.3	50.7	46.8	49.5	36.4	16.7	-0	-0	43.5
	N	71	241	509	568	329	97	22	6	-	-	1,843
CURRENT AGE 35 - 44												
RELIGION	P	-0	22.2	56.9	67.2	61.1	52.8	47.8	39.6	27.3	-0	53.8
	N	5	18	51	128	229	199	38	53	22	7	858
BUDDHIST	P	-0	28.6	46.2	50.0	72.0	62.4	61.1	38.5	66.7	-0	59.7
	N	1	7	26	64	100	161	36	13	3	1	352
PROTESTANT	P	-0	-0	92.3	70.3	83.9	48.1	59.3	66.7	100.0	-0	66.2
	N	-	7	13	37	31	27	12	6	2	1	136
CATHOLIC	P	-0	-0	75.0	57.1	84.6	84.6	66.7	50.0	100.0	-0	71.2
	N	-	1	4	14	13	13	3	2	4	1	52
OTHER	P	-0	100.0	100.0	50.0	80.0	40.0	20.0	-0	-0	-0	52.0
	N	-	1	2	6	5	5	5	1	-	-	25
TOTAL	P	-0	20.6	60.4	62.2	66.9	56.2	50.5	41.3	39.3	-0	57.0
	N	6	34	56	249	378	345	194	75	28	10	1,415
CURRENT AGE 45+												
RELIGION	P	-0	-0	66.7	25.0	50.0	52.4	50.0	33.3	20.0	33.3	43.2
	N	-	1	3	4	12	21	18	18	5	6	88
BUDDHIST	P	-0	-0	-0	75.0	33.3	46.7	50.0	40.0	66.7	-0	47.6
	N	-	-	1	4	6	15	6	5	3	-	42
PROTESTANT	P	-0	-0	-0	100.0	16.7	66.7	66.7	-0	-0	-0	46.2
	N	-	-	-	1	6	3	3	-	-	-	13
CATHOLIC	P	-0	-0	-0	100.0	66.7	-0	100.0	100.0	100.0	-0	66.7
	N	-	-	-	1	3	2	1	1	1	-	9
OTHER	P	-0	-0	-0	-0	-0	-0	-0	-0	-0	-0	-0
	N	-	-	-	-	1	1	1	-	-	-	3
TOTAL	P	-0	-0	50.0	60.0	39.3	47.6	51.6	37.5	44.4	33.3	45.2
	N	-	1	4	10	28	42	31	24	9	6	155

표 4.4.5D 생혼아수, 남편의 직업 및 연령별 현재 피임(임수유포함)중인 임신노출 상태에 있는 부인 백분율
 TABLE 4.4.5D
 PERCENTAGE OF "EXPOSED" WOMEN WHO ARE CURRENTLY USING CONTRACEPTION, INCLUDING STERILIZATION - BY NUMBER OF LIVING CHILDREN, HUSBAND'S OCCUPATION AND CURRENT AGE

		NUMBER OF LIVING CHILDREN										TOTAL
		0	1	2	3	4	5	6	7	8	9+	
TOTAL												
HUSBAND'S OCCUPATION												
NEVER WORKED	P	66.7	26.7	41.7	50.0	28.6	100.0	-0	-0	-0	-0	41.4
	N	6	15	12	1	7	2	-	-	1	1	58
PROF. & MANAGERIAL	P	27.8	33.9	62.9	67.7	74.6	87.1	63.6	60.0	100.0	-0	61.5
	N	18	62	89	93	59	31	11	5	1	-	369
CLERICAL	P	8.3	23.3	62.0	59.4	58.1	72.4	50.0	50.0	-0	-0	51.2
	N	12	60	71	69	43	29	6	2	-	1	293
SALES & SERVICE	P	18.8	16.9	51.9	61.7	63.2	50.9	66.7	20.0	50.0	-0	50.8
	N	32	77	135	149	106	65	18	5	2	-	589
AGRICULTURAL	P	5.4	11.8	37.5	37.3	53.1	45.6	46.3	35.5	38.5	14.3	40.0
	N	37	119	104	193	288	228	164	76	26	14	1,249
SKILLED MANUAL	P	17.0	10.6	42.3	50.4	54.0	57.8	48.4	44.4	66.7	-0	43.6
	N	53	142	246	250	174	83	31	9	3	-	991
UNSKILLED MANUAL	P	-0	11.8	32.7	50.8	49.0	47.5	46.7	62.5	25.0	-0	41.6
	N	9	17	52	59	51	40	15	8	4	-	255
SUB-TOTAL	P	16.2	16.9	47.2	53.9	56.3	54.0	49.0	39.0	40.5	12.5	45.7
	N	167	492	709	327	728	478	245	105	37	16	3,804
NOT STATED	P	-0	20.0	14.3	46.2	88.9	66.7	100.0	-0	-0	-0	51.2
	N	1	5	7	13	9	6	2	-	-	-	43
TOTAL	P	16.1	16.9	46.9	53.3	56.7	54.1	49.4	39.0	40.5	12.5	45.7
	N	166	497	716	860	737	484	247	105	37	16	3,847
CURRENT AGE LESS 25												
HUSBAND'S OCCUPATION												
NEVER WORKED	P	-0	16.7	-0	-0	-0	-0	-0	-0	-0	-0	11.1
	N	2	6	1	-	-	-	-	-	-	-	9
PROF. & MANAGERIAL	P	44.4	35.7	75.0	-0	-0	-0	-0	-0	-0	-0	44.4
	N	9	14	4	-	-	-	-	-	-	-	27
CLERICAL	P	14.3	9.1	25.0	-0	-0	-0	-0	-0	-0	-0	11.6
	N	7	22	4	1	-	-	-	-	-	-	34
SALES & SERVICE	P	41.7	16.7	26.7	-0	-0	-0	-0	-0	-0	-0	24.6
	N	12	30	15	-	-	-	-	-	-	-	57
AGRICULTURAL	P	7.7	10.0	27.8	60.0	-0	-0	-0	-0	-0	-0	15.9
	N	26	70	35	5	1	-	-	-	-	-	138
SKILLED MANUAL	P	19.4	13.2	27.5	-0	-0	-0	-0	-0	-0	-0	17.8
	N	31	68	40	6	1	-	-	-	-	-	146
UNSKILLED MANUAL	P	-0	10.0	16.7	-0	-0	-0	-0	-0	-0	-0	10.0
	N	3	10	6	1	-	-	-	-	-	-	20
SUB-TOTAL	P	20.0	13.6	28.3	23.1	-0	-0	-0	-0	-0	-0	18.8
	N	90	220	106	13	2	-	-	-	-	-	431
NOT STATED	P	-0	-0	-0	-0	-0	-0	-0	-0	-0	-0	-0
	N	1	1	1	-	-	-	-	-	-	-	3
TOTAL	P	19.8	13.6	28.0	23.1	-0	-0	-0	-0	-0	-0	18.7
	N	91	221	107	13	2	-	-	-	-	-	434

N.B. This Table excludes 4 cases where Current Use is 'Not Stated'

R4.4.50 생혼이후, 취업유형 및 연령별 현재 피임 방법(임수술포함)중인 임신노출상태에 있는 부인 백분율(계속)
 TABLE 4.4.50 (CONTINUED)
 PERCENTAGE OF "EXPOSED" WOMEN WHO ARE CURRENTLY USING CONTRACEPTION, INCLUDING STERILIZATION - BY LIVING CHILDREN, HUSBAND'S OCCUPATION AND CURRENT AGE

CURRENT AGE	HUSBAND'S OCCUPATION	NUMBER OF LIVING CHILDREN										TOTAL
		0	1	2	3	4	5	6	7	8	9+	
CURRENT AGE 25 - 34	NEVER WORKED P	100.0	33.3	50.0	65.5	33.3	-0	-0	-0	-0	-0	48.0
	N	6	9	10	11	3	-	-	-	-	-	37
	PROF. & MANAGERIAL P	11.1	33.3	58.7	55.0	65.0	66.7	-0	-0	-0	-0	51.0
	N	9	42	63	52	20	6	-	-	-	-	192
	CLERICAL P	-0	28.6	63.2	63.4	58.8	-0	-0	-0	-0	-0	52.2
	N	5	35	57	41	17	2	-	-	-	-	137
	SALES & SERVICE P	5.3	17.1	53.1	57.1	60.0	-0	-0	-0	-0	-0	46.0
	N	19	41	96	98	42	13	-	-	-	-	311
	AGRICULTURAL P	-0	13.2	42.1	37.0	44.9	45.2	41.2	-0	-0	-0	38.2
	N	9	38	57	133	147	53	17	5	-	-	461
	SKILLED MANUAL P	16.3	9.1	43.9	54.5	45.2	54.5	33.3	-0	-0	-0	42.3
	N	21	66	180	178	73	11	3	-	-	-	532
UNSKILLED MANUAL P	-0	16.7	34.1	45.5	39.1	50.0	-0	100.0	-0	-0	38.2	
N	4	41	44	22	10	2	1	-	-	-	131	
SUB-TOTAL P	12.7	15.4	48.8	50.0	46.5	49.5	26.4	18.7	-0	-0	43.5	
N	71	237	504	359	325	97	22	6	-	-	1,821	
NOT STATED P	-0	23.0	-0	53.0	75.0	-0	-0	-0	-0	-0	40.9	
N	-	4	9	9	4	-	-	-	-	-	22	
TOTAL P	12.7	15.5	48.3	50.7	46.8	49.5	26.4	18.7	-0	-0	43.5	
N	71	241	509	368	329	97	22	6	-	-	1,843	
CURRENT AGE 35 - 44	NEVER WORKED P	-0	-0	-0	66.7	-0	100.0	-0	-0	-0	-0	40.0
	N	-	-	1	3	3	2	-	-	-	-	10
	PROF. & MANAGERIAL P	-0	33.3	72.7	51.1	83.3	90.9	55.6	50.0	-0	-0	77.0
	N	-	6	22	37	36	21	9	6	-	-	135
	CLERICAL P	-0	66.7	66.7	57.7	65.2	77.5	50.0	50.0	-0	-0	64.8
	N	-	3	9	26	23	22	2	2	-	-	88
	SALES & SERVICE P	-0	16.7	62.5	70.6	77.0	57.8	73.3	20.0	50.0	-0	65.7
	N	1	6	24	51	61	15	5	2	-	-	210
	AGRICULTURAL P	-0	20.0	50.0	34.0	62.8	46.8	46.9	38.9	45.0	-0	47.2
	N	2	10	10	30	131	158	128	54	20	-	572
	SKILLED MANUAL P	-0	-0	54.2	68.5	63.8	61.3	48.0	60.0	50.0	-0	60.0
	N	1	8	24	64	66	42	25	5	2	-	285
UNSKILLED MANUAL P	-0	-0	40.0	71.4	57.7	46.7	53.8	60.0	-0	-0	51.5	
N	2	1	5	14	26	30	13	5	3	-	99	
SUB-TOTAL P	-0	20.6	60.0	62.9	56.6	55.9	50.0	51.3	39.3	-0	56.8	
N	6	34	95	245	374	340	192	79	28	-	1,399	
NOT STATED P	-0	-0	100.0	25.0	100.0	80.0	100.0	-0	-0	-0	75.0	
N	-	-	1	4	5	2	-	-	-	-	16	
TOTAL P	-0	20.6	60.4	62.2	56.9	56.2	50.5	41.3	39.3	-0	57.0	
N	6	34	96	249	378	343	194	79	28	-	1,415	
CURRENT AGE 45+	NEVER WORKED P	-0	-0	-0	100.0	-0	-0	-0	-0	-0	-0	50.0
	N	-	-	-	1	-	-	-	-	-	-	2
	PROF. & MANAGERIAL P	-0	-0	-0	100.0	33.3	100.0	100.0	100.0	100.0	-0	86.7
	N	-	-	-	4	3	4	2	1	1	-	15
	CLERICAL P	-0	-0	100.0	-0	80.0	50.0	-0	-0	-0	-0	50.0
	N	-	-	1	1	3	5	4	-	-	-	14
	SALES & SERVICE P	-0	-0	-0	-0	33.3	40.0	33.3	-0	-0	-0	36.4
	N	-	-	-	-	3	3	3	-	-	-	11
	AGRICULTURAL P	-0	-0	-0	66.7	55.6	35.3	47.3	35.3	16.7	40.0	39.7
	N	-	-	-	3	9	17	17	17	6	9	78
	SKILLED MANUAL P	-0	-0	50.0	-0	16.7	40.0	66.7	25.0	100.0	-0	39.7
	N	-	-	2	2	6	10	3	4	1	-	28
UNSKILLED MANUAL P	-0	-0	-0	-0	50.0	-0	-0	50.0	100.0	-0	60.0	
N	-	-	-	-	2	-	-	2	1	-	5	
SUB-TOTAL P	-0	-0	50.0	60.0	37.0	46.5	51.6	37.5	44.4	33.3	45.1	
N	-	-	10	10	27	41	31	24	9	6	153	
NOT STATED P	-0	-0	-0	-0	100.0	-0	-0	-0	-0	-0	50.0	
N	-	-	-	-	1	1	-	-	-	-	2	
TOTAL P	-0	-0	50.0	60.0	37.3	47.6	51.6	37.5	44.4	33.3	45.2	
N	-	-	10	10	28	42	32	24	9	6	155	

표 4.4.5E 생혼이후, 취업유형 및 연령별 현재 피임 방법(임수술포함)중인 임신노출 상태에 있는 부인 백분율
 TABLE 4.4.5E
 PERCENTAGE OF "EXPOSED" WOMEN WHO ARE CURRENTLY USING CONTRACEPTION, INCLUDING STERILIZATION - BY NUMBER OF LIVING CHILDREN, PATTERN OF WORK AND CURRENT AGE

CURRENT AGE	PATTERN OF WORK	NUMBER OF LIVING CHILDREN										TOTAL
		0	1	2	3	4	5	6	7	8	9+	
CURRENT AGE 25 - 34	TOTAL	22.2	22.9	48.9	50.9	51.2	47.5	51.1	39.0	30.0	14.3	45.4
	P	45	83	141	173	217	160	94	41	10	7	971
	Current, not before	-0	10.2	52.2	50.6	60.9	51.7	47.9	39.5	43.8	12.5	48.3
	N	18	69	90	166	184	143	96	43	16	8	813
	Before/After, not cur.	-0	6.7	44.4	56.9	66.7	56.5	40.0	-0	-0	-0	43.9
	N	8	45	72	65	42	23	3	2	-	-	262
	After, not current	-0	22.2	61.9	64.9	61.5	46.4	20.0	80.0	-0	-0	53.9
	N	3	9	21	37	52	28	10	5	2	-	167
	Only before	15.2	18.8	47.4	56.1	47.8	80.6	28.6	60.0	-0	-0	40.7
	N	66	186	213	171	69	31	7	5	1	-	749
	Never	25.0	16.0	41.8	53.9	58.7	61.6	61.8	11.1	62.5	-0	46.9
	N	28	125	177	228	172	99	34	9	1	-	861
SUB-TOTAL P	16.1	16.9	47.1	53.8	56.7	54.1	49.2	39.0	40.5	12.5	45.7	
N	168	497	716	840	736	484	246	105	37	16	3,843	
NOT STATED P	-0	-0	-0	-0	100.0	-0	100.0	-0	-0	-0	50.0	
N	-	-	-	-	1	-	1	-	-	-	4	
TOTAL P	16.1	16.9	46.9	53.8	56.7	54.1	49.4	39.0	40.5	12.5	45.7	
N	168	497	716	840	737	484	247	105	37	16	3,847	
CURRENT AGE 35 - 44	TOTAL	30.0	19.4	25.0	100.0	-0	-0	-0	-0	-0	-0	25.6
	N	20	36	20	2	-	-	-	-	-	-	78
	Current, not before	-0	10.0	31.3	-0	-0	-0	-0	-0	-0	-0	15.2
	N	8	20	16	1	-	-	-	-	-	-	46
	Before/After, not cur.	-0	5.6	16.7	-0	-0	-0	-0	-0	-0	-0	6.7
	N	5	18	6	1	-	-	-	-	-	-	30
	After, not current	-0	-0	75.0	-0	-0	-0	-0	-0	-0	-0	50.0
	N	1	-	4	-	-	-	-	-	-	-	6
	Only before	16.6	16.1	24.3	-0	-0	-0	-0	-0	-0	-0	20.1
	N	43	87	35	3	1	-	-	-	-	-	169
	Never	28.6	10.2	15.4	16.7	-0	-0	-0	-0	-0	-0	14.3
	N	14	59	26	6	-	-	-	-	-	-	105
SUB-TOTAL P	19.8	13.6	28.0	23.1	-0	-0	-0	-0	-0	-0	18.7	
N	91	221	107	13	2	-	-	-	-	-	434	
NOT STATED P	-0	-0	-0	-0	-0	-0	-0	-0	-0	-0	-0	
N	-	-	-	-	-	-	-	-	-	-	-	
TOTAL P	19.8	13.6	28.0	23.1	-0	-0	-0	-0	-0	-0	16.7	
N	91	221	107	15	2	-	-	-	-	-	434	

N.B. This Table excludes 4 cases where Current Use is 'Not Stated'

표 4.4.5E 생혼이수, 취업유형 및 연령별 현재 피임(임질수술포함)중인 임신노출상태에 있는 부인 백분율 (계속)
 TABLE 4.4.5E (CONTINUED)
 PERCENTAGE OF 'EXPOSED' WOMEN WHO ARE CURRENTLY USING CONTRACEPTION, INCLUDING STERILIZATION - BY NUMBER OF LIVING CHILDREN, PATTERN OF WORK AND CURRENT AGE

		NUMBER OF LIVING CHILDREN										TOTAL
		0	1	2	3	4	5	6	7	8	9+	
CURRENT AGE 25 - 34												
PATTERN OF WORK Current & before	P	47.4	23.3	51.0	49.1	36.9	37.1	27.3	-0	-0	-0	40.7
	N	23	42	102	116	103	35	11	2	-	-	435
Current, not before	P	-0	8.7	62.5	49.5	55.3	60.0	33.3	-0	-0	-0	49.2
	N	9	23	56	93	76	30	6	2	-	-	295
Before/After, not cur.	P	-0	8.7	41.5	51.2	62.5	66.7	-0	-0	-0	-0	42.3
	N	3	23	53	43	24	3	-	-	-	-	149
After, not current	P	-0	16.7	46.2	62.5	42.1	-0	-0	-0	-0	-0	46.9
	N	1	6	13	26	19	-	1	-	-	-	64
Only before	P	8.7	21.3	47.8	52.0	36.4	62.5	-0	100.0	-0	-0	41.4
	N	23	94	104	137	33	8	1	-	-	-	457
Never	P	25.0	23.1	44.3	49.0	52.7	67.6	66.7	-0	-0	-0	44.5
	N	12	52	122	155	74	21	3	1	-	-	440
SUB-TOTAL	P	12.7	19.5	48.5	50.7	46.8	49.5	33.3	16.7	-0	-0	43.5
	N	71	241	507	568	329	97	21	6	-	-	1,840
NOT STATED	P	-0	-0	-0	-0	-0	100.0	-0	-0	-0	-0	33.3
	N	-	-	2	-	-	1	-	-	-	-	3
TOTAL	P	12.7	19.5	48.3	50.7	46.8	49.5	36.4	16.7	-0	-0	43.5
	N	71	241	509	568	329	97	22	6	-	-	1,843
CURRENT AGE 35 - 44												
PATTERN OF WORK Current & before	P	-0	50.0	65.2	50.9	65.1	51.3	57.1	40.0	33.3	-0	54.4
	N	2	4	19	53	109	115	77	30	9	5	423
Current, not before	P	-0	20.0	40.0	51.5	67.7	51.5	47.4	45.2	46.2	-0	52.7
	N	1	5	15	71	99	99	76	31	13	4	414
Before/After, not cur.	P	-0	-0	69.2	75.0	75.0	59.6	40.0	-0	-0	-0	62.3
	N	-	4	13	20	16	18	5	1	-	-	77
After, not current	P	-0	50.0	100.0	75.0	80.0	47.6	-0	75.0	-0	-0	63.4
	N	1	2	4	12	30	23	5	4	1	-	82
Only before	P	-0	20.0	68.6	78.6	65.6	84.2	20.0	33.3	-0	-0	67.0
	N	-	5	16	28	32	19	5	3	1	-	109
Never	P	-0	14.3	35.2	67.7	63.7	66.2	57.7	16.7	50.0	-0	59.5
	N	2	14	29	63	91	71	26	6	4	1	309
SUB-TOTAL	P	-0	20.6	60.4	62.2	66.8	56.2	50.5	41.2	39.2	-0	57.0
	N	6	34	96	249	377	345	194	75	28	10	1,414
NOT STATED	P	-0	-0	-0	-0	100.0	-0	-0	-0	-0	-0	100.0
	N	-	-	-	-	1	-	-	-	-	-	1
TOTAL	P	-0	20.6	60.4	62.2	66.8	56.2	50.5	41.2	39.2	-0	57.0
	N	6	34	96	249	378	345	194	75	28	10	1,415
CURRENT AGE 45+												
PATTERN OF WORK Current & before	P	-0	-0	-0	100.0	40.0	40.0	16.7	44.4	-0	50.0	40.0
	N	-	-	-	2	5	10	6	9	1	2	35
Current, not before	P	-0	-0	33.3	-0	50.0	35.7	57.1	30.0	33.3	25.0	39.7
	N	-	1	3	1	8	14	14	10	3	4	58
Before/After, not cur.	P	-0	-0	-0	-0	50.0	50.0	-0	-0	-0	-0	33.3
	N	-	-	-	1	2	2	-	1	-	-	6
After, not current	P	-0	-0	-0	-0	40.0	50.0	100.0	-0	-0	-0	33.1
	N	-	-	-	1	3	4	1	-	-	-	13
Only before	P	-0	-0	100.0	66.7	-0	100.0	50.0	100.0	-0	-0	64.3
	N	-	-	1	3	3	4	2	1	-	-	14
Never	P	-0	-0	-0	100.0	57.1	57.1	80.0	-0	75.0	-0	63.4
	N	-	-	-	2	7	7	5	2	4	-	27
SUB-TOTAL	P	-0	-0	50.0	60.0	39.3	47.6	51.6	37.5	44.4	33.1	45.2
	N	-	1	4	10	28	42	31	24	9	6	159
NOT STATED	P	-0	-0	-0	-0	-0	-0	-0	-0	-0	-0	-0
	N	-	-	-	-	-	-	-	-	-	-	-
TOTAL	P	-0	-0	50.0	60.0	39.3	47.6	51.6	37.5	44.4	33.1	45.2
	N	-	1	4	10	28	42	31	24	9	6	159

표 4.4.5F 생혼이수, 최근취업년수 및 연령별 현재 피임(임질수술포함)중인 임신노출상태에 있는 부인 백분율
 TABLE 4.4.5F
 PERCENTAGE OF 'EXPOSED' WOMEN WHO ARE CURRENTLY USING CONTRACEPTION, INCLUDING STERILIZATION - BY NUMBER OF LIVING CHILDREN, YEARS SINCE MOST RECENT WORK AND CURRENT AGE

		NUMBER OF LIVING CHILDREN										TOTAL
		0	1	2	3	4	5	6	7	8	9+	
TOTAL												
YEARS SINCE MOST RECENT WORK C.W. OR <1 YEAR	P	14.3	17.7	49.0	51.3	55.9	49.3	48.7	39.3	36.5	13.3	46.3
	N	70	147	249	351	410	306	193	84	26	15	1,851
1 TO 3 YEARS	P	-0	6.5	47.6	53.3	52.5	52.9	-0	-0	-0	-0	41.2
	N	3	31	42	30	40	17	1	-	-	-	165
4 OR MORE YEARS	P	-0	12.5	56.3	61.7	72.7	51.6	40.0	66.7	-0	-0	57.7
	N	1	8	32	60	44	31	10	6	2	-	194
NOT WORKED S.M	P	48.1	17.7	45.0	54.9	55.6	66.2	56.1	28.6	55.6	-0	44.1
	N	94	311	391	399	241	130	41	14	9	1	1,631
SUB-TOTAL	P	16.1	16.9	47.1	53.6	56.6	54.1	49.4	39.0	40.5	12.5	45.7
	N	168	497	714	840	735	484	245	105	37	15	3,841
NOT STATED	P	-0	-0	-0	-0	100.0	-0	50.0	-0	-0	-0	50.0
	N	-	-	2	-	2	-	2	-	-	-	6
TOTAL	P	16.1	16.9	46.9	53.3	56.7	54.1	49.4	39.0	40.5	12.5	45.7
	N	168	497	716	840	737	484	247	105	37	16	3,847
CURRENT AGE LESS 25												
YEARS SINCE MOST RECENT WORK C.W. OR <1 YEAR	P	16.2	14.1	26.3	66.7	-0	-0	-0	-0	-0	-0	19.4
	N	33	64	36	3	1	-	-	-	-	-	139
1 TO 3 YEARS	P	-0	9.1	42.9	-0	-0	-0	-0	-0	-0	-0	21.1
	N	1	11	7	-	-	-	-	-	-	-	19
4 OR MORE YEARS	P	-0	-0	100.0	-0	-0	-0	-0	-0	-0	-0	50.0
	N	-	-	1	1	-	-	-	-	-	-	2
NOT WORKED S.M	P	21.1	13.7	26.2	11.1	-0	-0	-0	-0	-0	-0	17.9
	N	57	146	61	9	1	-	-	-	-	-	274
SUB-TOTAL	P	19.8	13.6	28.0	23.1	-0	-0	-0	-0	-0	-0	18.7
	N	91	221	107	13	2	-	-	-	-	-	434
NOT STATED	P	-0	-0	-0	-0	-0	-0	-0	-0	-0	-0	-0
	N	-	-	-	-	-	-	-	-	-	-	-
TOTAL	P	19.8	13.6	28.0	23.1	-0	-0	-0	-0	-0	-0	18.7
	N	91	221	107	13	2	-	-	-	-	-	434

N.D. This Table excludes 4 cases where Current Use is 'Not Stated'

표 4.5F 생혼이수, 최근 취업연수 및 연령별 현재 피임(출산수조항)중인 임신노출상태에 있는 부인 백분율(계속)
 TABLE 4.5F (CONTINUED)
 PERCENTAGE OF "EXPOSED" WOMEN WHO ARE CURRENTLY USING CONTRACEPTION, INCLUDING STERILIZATION - BY NUMBER OF LIVING CHILDREN, YEARS SINCE MOST RECENT WORK AND CURRENT AGE

		NUMBER OF LIVING CHILDREN										TOTAL
		0	1	2	3	4	5	6	7	8	9+	
CURRENT AGE 25 - 34												
YEARS SINCE MOST RECENT WORK C.W. OR <1 YEAR	P	11.8	19.2	53.5	49.8	44.5	47.0	27.6	0	0	0	43.8
	N	34	73	172	214	182	66	18	4	0	768	
1 TO 3 YEARS	P	0	5.3	43.8	54.5	45.0	0	0	0	0	38.3	
	N	1	19	32	22	20	0	0	0	0	94	
4 OR MORE YEARS	P	0	0	42.1	54.3	65.0	100.0	0	0	0	92.5	
	N	1	3	19	35	20	2	0	0	0	80	
NOT WORKED S.M	P	14.3	21.9	46.5	50.7	47.7	54.7	66.7	50.0	0	43.0	
	N	35	146	284	292	107	29	3	2	0	898	
SUB-TOTAL	P	12.7	19.5	48.5	50.7	46.8	49.5	33.3	16.7	0	43.5	
	N	71	241	507	564	329	97	21	6	0	1,840	
NOT STATED	P	0	0	0	0	0	0	100.0	0	0	33.3	
	N	0	0	2	0	0	0	1	0	0	3	
TOTAL	P	12.7	19.5	46.3	50.7	46.8	49.5	36.4	16.7	0	43.5	
	N	71	241	509	568	329	97	22	6	0	1,843	
CURRENT AGE 35 - 44												
YEARS SINCE MOST RECENT WORK C.W. OR <1 YEAR	P	0	33.3	52.8	53.2	66.4	51.4	51.6	42.6	40.9	0	53.7
	N	3	9	36	126	214	216	155	61	22	9	851
1 TO 3 YEARS	P	0	0	100.0	50.0	66.7	56.3	0	0	0	0	58.3
	N	1	1	3	8	18	16	0	1	0	0	48
4 OR MORE YEARS	P	0	20.0	75.0	81.8	85.7	47.8	28.6	75.0	0	0	65.3
	N	0	5	12	22	21	23	7	4	1	0	95
NOT WORKED S.M	P	0	15.8	60.0	71.0	64.2	70.0	51.6	22.2	40.0	0	61.7
	N	2	19	45	93	123	90	31	9	5	1	418
SUB-TOTAL	P	0	20.6	60.4	62.2	66.8	56.2	50.8	41.3	39.3	0	57.0
	N	6	34	96	249	376	345	193	75	28	10	1,412
NOT STATED	P	0	0	0	0	100.0	0	0	0	0	0	66.7
	N	0	0	0	0	2	0	1	0	0	0	3
TOTAL	P	0	20.6	60.4	62.2	66.9	56.2	50.5	41.3	39.3	0	57.0
	N	6	34	96	249	378	345	194	75	28	10	1,415
CURRENT AGE 45+												
YEARS SINCE MOST RECENT WORK C.W. OR <1 YEAR	P	0	0	33.3	66.7	46.2	37.5	45.0	36.8	25.0	33.3	39.8
	N	1	1	3	3	13	24	20	19	4	6	93
1 TO 3 YEARS	P	0	0	0	0	0	0	0	0	0	0	0
	N	0	0	0	0	2	1	1	0	0	0	4
4 OR MORE YEARS	P	0	0	0	0	33.3	50.0	66.7	50.0	0	0	41.2
	N	0	0	0	2	3	6	3	2	1	0	17
NOT WORKED S.M	P	0	0	100.0	80.0	40.0	72.7	71.4	33.3	75.0	0	63.4
	N	0	0	1	5	10	11	7	3	4	0	41
SUB-TOTAL	P	0	0	50.0	60.0	19.3	47.6	51.6	37.5	44.4	33.3	45.2
	N	1	1	4	10	28	42	31	24	9	6	159
NOT STATED	P	0	0	0	0	0	0	0	0	0	0	0
	N	0	0	0	0	0	0	0	0	0	0	0
TOTAL	P	0	0	50.0	60.0	39.3	47.6	51.6	37.5	44.4	33.3	45.2
	N	1	1	4	10	28	42	31	24	9	6	159

표 4.5.1 연령 및 피임유형별 기혼부인의 백분율분포

TABLE 4.5.1 PERCENT DISTRIBUTION OF ALL EVER-MARRIED WOMEN ACCORDING TO PATTERN OF CONTRACEPTIVE USE - BY CURRENT AGE

CURRENT AGE	NEVER USED			PAST BUT NOT CURRENT			CURRENT				
	INTEND	NO INTEND	NEED	OPEN INT	LAST CLOSED	EARL IER	STERIL	NO IZEL	USING S.T.		
< 20 YEARS	47.3	36.4	0	83.6	0	3.6	0	3.6	0	12.7	55
20 - 24 YEARS	42.6	26.7	0	69.9	2.0	9.2	0	16.8	0	13.4	554
25 - 29 YEARS	29.9	14.8	1.7	46.4	2.0	15.4	0	25.6	1.8	26.2	1,171
30 - 34 YEARS	48.9	8.8	3.2	31.0	3.4	10.4	0	25.1	5.9	37.9	1,078
35 - 39 YEARS	10.2	7.5	8.7	26.4	5.2	7.7	0	23.0	7.9	42.7	1,022
40 - 44 YEARS	5.5	10.8	22.4	36.8	5.3	8.4	0	27.7	6.7	26.9	867
45 + YEARS	1.2	5.6	57.7	64.5	3.0	1.8	0	15.6	4.9	5.8	673
TOTAL	18.0	11.9	13.5	43.4	3.5	8.9	0	24.1	4.8	27.7	5,420

표 4.5.2 초혼경리년수, 초혼년령 및 피임유형별 기혼부인의 백분율분포

TABLE 4-5-2 PERCENT DISTRIBUTION OF ALL EVER-MARRIED WOMEN ACCORDING TO PATTERN OF CONTRACEPTIVE USE - BY YEARS SINCE FIRST MARRIAGE AND AGE AT FIRST MARRIAGE

AGE AT FIRST MARRIAGE	NEVER USED				PAST BUT NOT CURRENT				CURRENT				TOTAL
	INTEND	NO INTEND	NO NEED	S.T.	OPEN INT	LAST CLOSED	EARL IER	NO NEED	S.T.	STERIL IZEC	USING	S.T.	
AGE AT FIRST MARRIAGE TOTAL													
YEARS SINCE FIRST MARRIAGE													
< 10 YEARS	32.0	17.5	1.6	51.1	2.2	12.3	7.4	.4	22.3	2.3	24.3	26.7	2,219
10 - 19 YEARS	12.5	7.8	6.2	26.5	4.7	9.0	9.1	1.7	24.5	6.9	42.1	49.0	1,620
20 - 29 YEARS	5.1	9.1	27.1	41.3	4.9	4.5	8.2	11.1	29.3	7.1	22.4	25.4	1,176
30 + YEARS	1.2	5.9	67.4	74.6	2.0	1.0	3.0	12.1	18.0	2.7	4.7	7.4	405
TOTAL	18.0	11.9	13.5	43.4	3.5	8.9	7.7	4.0	24.1	4.8	27.7	32.5	5,420
AGE AT FIRST MARRIAGE LESS 15 YEARS													
YEARS SINCE FIRST MARRIAGE													
< 10 YEARS	.0	.0	.0	.0	.0	.0	.0	.0	.0	100.0	100.0	.0	1
10 - 19 YEARS	11.1	.0	11.1	22.2	.0	11.1	44.4	.0	55.6	.0	22.2	22.2	44
20 - 29 YEARS	6.8	15.9	25.0	47.7	4.5	.0	9.1	13.6	27.3	2.3	22.7	25.0	74
30 + YEARS	2.7	8.1	60.8	71.6	6.8	1.4	4.1	8.1	20.3	2.7	5.4	8.1	128
TOTAL	4.7	10.2	44.5	59.4	5.5	1.4	8.6	9.4	25.0	2.3	13.3	15.6	128
AGE AT FIRST MARRIAGE 15 TO 19 YEARS													
YEARS SINCE FIRST MARRIAGE													
< 10 YEARS	37.1	19.6	1.1	57.9	1.1	10.9	7.3	.2	19.6	1.1	21.4	22.6	439
10 - 19 YEARS	13.8	8.2	5.9	28.0	7.7	8.8	9.2	1.8	24.4	5.5	42.1	47.6	622
20 - 29 YEARS	5.9	8.7	26.0	45.5	4.4	5.7	5.7	9.9	28.7	7.2	23.5	30.7	940
30 + YEARS	.9	5.4	68.9	75.2	.9	.9	2.7	13.0	17.5	2.7	4.5	7.3	331
TOTAL	13.2	10.2	22.6	45.4	3.3	6.5	7.7	6.3	24.3	5.0	25.4	30.4	2,332
AGE AT FIRST MARRIAGE 20 TO 24 YEARS													
YEARS SINCE FIRST MARRIAGE													
< 10 YEARS	31.2	16.9	1.3	49.3	2.3	12.8	7.6	.4	23.2	2.4	25.1	27.5	1,425
10 - 19 YEARS	11.9	8.3	6.2	26.3	4.7	9.1	8.9	1.5	24.3	7.3	42.1	45.3	908
20 - 29 YEARS	1.1	9.7	33.0	43.8	8.1	2.2	5.4	16.8	32.4	6.5	17.3	23.8	185
30 + YEARS	.0	.0	.0	.0	.0	.0	.0	.0	.0	.0	.0	.0	0
TOTAL	22.0	13.3	5.4	40.6	3.6	10.7	7.9	2.0	24.3	4.4	30.7	31.1	2,518
AGE AT FIRST MARRIAGE 25 TO 29 YEARS													
YEARS SINCE FIRST MARRIAGE													
< 10 YEARS	28.5	16.2	3.5	48.2	3.2	12.1	8.8	.9	22.9	3.8	25.0	28.8	340
10 - 19 YEARS	9.1	.0	9.1	18.2	5.2	7.8	6.5	3.5	23.4	15.6	42.9	58.4	77
20 - 29 YEARS	.0	.0	42.9	42.9	.0	.0	14.3	28.6	28.6	.0	.0	.0	7
30 + YEARS	.0	.0	.0	.0	.0	.0	.0	.0	.0	.0	.0	.0	0
TOTAL	24.5	13.0	5.2	42.7	3.5	11.1	6.8	1.7	23.1	6.4	27.8	34.2	424
AGE AT FIRST MARRIAGE 30 + YEARS													
YEARS SINCE FIRST MARRIAGE													
< 10 YEARS	35.7	42.9	7.1	85.7	.0	.0	.0	.0	.0	.0	14.3	14.3	14
10 - 19 YEARS	.0	.0	.0	.0	.0	.0	.0	.0	.0	.0	75.0	75.0	14
20 - 29 YEARS	.0	.0	.0	.0	.0	.0	.0	.0	.0	.0	.0	.0	0
30 + YEARS	.0	.0	.0	.0	.0	.0	.0	.0	.0	.0	.0	.0	0
TOTAL	27.8	33.3	5.6	63.7	.0	5.6	.0	.0	5.6	.0	27.8	27.8	14

표 4.5.3 생존아수 및 피임유형별 기혼부인의 백분율 분포

TABLE 4-5-3 PERCENT DISTRIBUTION OF ALL EVER-MARRIED WOMEN ACCORDING TO PATTERN OF CONTRACEPTIVE USE - BY NUMBER OF LIVING CHILDREN

LIVING CHILDREN	NEVER USED				PAST BUT NOT CURRENT				CURRENT				TOTAL
	INTEND	NO INTEND	NO NEED	S.T.	OPEN INT	LAST CLOSED	EARL IER	NO NEED	S.T.	STERIL IZEC	USING	S.T.	
NO	24.0	40.6	15.8	80.5	4.5	5.5	2.1	.3	12.4	.0	7.1	7.1	379
1	36.4	22.9	13.6	72.8	1.3	10.0	4.7	.4	16.3	.4	10.5	10.9	773
2	23.0	9.5	8.8	41.3	2.0	10.0	8.8	1.5	22.2	4.4	32.1	56.5	923
3	15.6	6.6	9.0	31.2	4.9	10.2	7.6	2.9	25.6	6.8	36.4	43.2	1,046
4	10.6	6.2	12.4	29.2	3.9	8.3	9.4	5.7	27.3	7.3	36.1	43.5	966
5	9.1	7.7	15.8	32.5	5.2	7.1	8.3	7.9	28.5	6.8	32.1	38.9	673
6	10.4	4.8	22.0	37.1	4.0	7.6	10.6	9.8	32.1	4.5	26.3	30.8	396
7	9.8	8.7	26.6	45.1	2.9	8.7	11.0	8.7	31.2	3.5	20.2	23.7	173
8	6.2	10.8	32.3	49.2	1.5	9.2	7.7	9.2	27.7	3.1	20.0	23.1	65
9 +	15.4	15.4	34.6	65.4	.0	15.4	7.7	3.8	26.9	.0	7.7	7.7	26
TOTAL	18.0	11.9	13.5	43.4	3.5	8.9	7.7	4.0	24.1	4.8	27.7	32.5	5,420

192

206

표 4.5.4 임신노출상태, 연령 및 피임유형별 기혼부인의 백분율 분포

TABLE 4.5.4 PERCENT DISTRIBUTION OF ALL EVER-MARRIED WOMEN ACCORDING TO PATTERN OF CONTRACEPTIVE USE - BY EXPOSURE STATUS, AND CURRENT AGE

	NEVER USED				PAST BUT NOT CURRENT				CURRENT				TOTAL
	INTEND	INTEND	NO NEED	S.T.	OPEN INT	LAST CLOSED	EARL IER	NO NEED	S.T.	STERIL IZED	USING	S.T.	
TOTAL	18.0	11.9	13.5	43.4	3.5	8.9	7.7	4.6	24.1	4.8	27.7	32.5	9,420

EXPOSURE STATUS													
PREGNANT	.4	63.6	.2	64.9	.0	19.6	15.9	.0	35.5	.0	.0	.0	535
WIDOWED	.0	.0	75.7	75.7	0.0	5.7	11.7	.0	23.4	.8	.0	.0	367
DIVORCED	.0	.0	.0	.0	.0	.0	.0	.0	.0	100.0	.0	100.0	255
SEPARATED	.0	.0	.0	.0	.0	.0	.0	.0	.0	.0	.0	.0	667
STERILIZED	.0	.0	67.5	67.5	.0	.0	.0	32.5	32.5	.0	.0	.0	667
INFECUND	27.1	8.4	.0	35.5	4.7	9.8	8.1	.0	22.7	.0	41.8	41.8	3,596
EXPOSED													

CURRENT AGE LESS 25													
TOTAL	43.0	27.6	.5	71.1	1.8	8.7	5.1	.0	15.6	.2	13.1	13.3	609

CURRENT AGE 25 - 34													
TOTAL	24.6	11.9	2.4	39.0	2.7	13.0	9.1	.6	25.4	3.8	31.5	35.6	2,249

CURRENT AGE 35 - 44													
TOTAL	8.0	9.1	15.0	32.1	5.2	6.5	8.2	5.2	25.1	7.4	35.4	42.8	1,889

CURRENT AGE 45+													
TOTAL	1.2	5.6	57.7	64.5	3.0	1.8	4.5	15.6	24.8	4.4	5.8	10.7	673

표 4.5.5A 교육정도, 연령 및 피임유형별 기혼부인의 백분율 분포
TABLE 4.5.5A PERCENT DISTRIBUTION OF ALL EVER-MARRIED WOMEN ACCORDING TO PATTERN OF CONTRACEPTIVE USE - BY LEVEL OF EDUCATION AND CURRENT AGE

	NEVER USED				PAST BUT NOT CURRENT				CURRENT				TOTAL
	INTEND	INTEND	NO NEED	S.T.	OPEN INT	LAST CLOSED	EARL IER	NO NEED	S.T.	STERIL IZED	USING	S.T.	
CURRENT AGE TOTAL	18.0	11.9	13.5	43.4	3.5	8.9	7.7	4.0	24.1	4.8	27.7	32.5	9,420
EDUCATION													
NONE	11.4	10.2	31.3	53.3	2.6	6.2	6.9	5.8	21.5	4.1	21.1	25.2	1,135
PRIMARY SCHOOL	19.5	12.8	10.4	42.6	3.6	9.1	8.7	4.0	25.4	3.5	28.5	32.0	2,713
MIDDLE SCHOOL	23.9	15.2	4.4	43.5	2.6	10.6	6.6	1.5	21.3	5.5	29.8	35.2	803
HIGH SCHOOL	17.5	8.4	6.7	32.7	5.1	10.6	6.7	4.7	27.1	7.6	32.7	40.2	594
COLLEGE/HIGHER	10.9	6.7	8.5	26.1	7.9	9.1	7.3	.6	24.8	15.2	33.9	49.1	169
SUB-TOTAL	18.0	11.9	13.4	43.4	3.5	8.9	7.7	4.0	24.1	4.7	27.7	32.5	9,410
NOT STATED	.0	.0	20.0	20.0	.0	.0	10.0	20.0	20.0	20.0	30.0	50.0	10
TOTAL	18.0	11.9	13.5	43.4	3.5	8.9	7.7	4.0	24.1	4.8	27.7	32.5	9,420
CURRENT AGE LESS 25													
TOTAL	42.9	28.6	.0	71.4	.0	7.1	7.1	.0	14.3	.0	14.3	14.3	14
NONE	44.8	28.7	.8	74.4	1.1	7.3	5.1	.0	13.5	.0	12.1	12.1	355
PRIMARY SCHOOL	37.3	30.4	.0	67.7	3.1	9.9	6.2	.0	19.3	.6	12.4	13.0	161
MIDDLE SCHOOL	47.2	16.7	.0	63.9	2.8	11.1	2.8	.0	16.7	.0	19.4	19.4	72
HIGH SCHOOL	42.9	14.3	.0	57.1	.0	28.6	.0	.0	28.6	.0	14.3	14.3	7
COLLEGE/HIGHER													
SUB-TOTAL	43.0	27.6	.5	71.1	1.8	8.7	5.1	.0	15.6	.2	13.1	13.3	609
NOT STATED	.0	.0	.0	.0	.0	.0	.0	.0	.0	.0	.0	.0	-
TOTAL	43.0	27.6	.5	71.1	1.8	8.7	5.1	.0	15.6	.2	13.1	13.3	609
CURRENT AGE 25 - 34													
TOTAL	26.5	13.7	2.9	43.1	1.0	13.2	10.8	1.0	26.0	3.4	27.5	36.9	204
NONE	25.6	12.4	2.1	40.1	2.6	12.7	10.0	.4	25.8	2.1	32.0	34.2	1,130
PRIMARY SCHOOL	29.9	12.7	3.6	42.2	2.0	12.4	6.8	.6	21.9	5.4	30.5	35.9	498
MIDDLE SCHOOL	21.5	9.0	1.9	32.4	4.0	14.3	8.4	.9	27.7	6.9	33.0	39.9	321
HIGH SCHOOL	13.7	8.4	1.1	23.2	7.4	13.7	9.5	.0	30.5	5.3	41.1	46.3	95
COLLEGE/HIGHER													
SUB-TOTAL	24.6	11.9	2.4	39.0	2.7	13.0	9.1	.6	25.4	3.8	31.8	35.6	2,248
NOT STATED	.0	.0	.0	.0	.0	.0	.0	.0	.0	.0	100.0	100.0	1
TOTAL	24.6	11.9	2.4	39.0	2.7	13.0	9.1	.6	25.4	3.8	31.8	35.6	2,249
CURRENT AGE 35 - 44													
TOTAL	12.1	10.7	20.0	42.9	3.8	6.1	8.2	9.1	22.1	5.2	29.8	35.0	560
NONE	7.9	9.3	13.3	30.5	5.7	7.5	8.9	5.8	27.9	6.2	35.4	41.6	986
PRIMARY SCHOOL	2.2	7.4	9.6	19.3	4.4	4.4	6.7	6.7	22.2	8.9	49.6	58.5	135
MIDDLE SCHOOL	.6	5.5	12.2	18.3	7.9	5.5	5.5	6.1	25.0	13.4	43.3	56.7	164
HIGH SCHOOL	5.1	.0	12.8	17.9	7.7	.0	2.6	.0	10.3	38.5	33.3	71.8	39
COLLEGE/HIGHER													
SUB-TOTAL	8.1	9.1	14.9	32.1	5.3	6.5	8.1	5.3	25.2	7.4	35.4	42.8	1,884
NOT STATED	.0	.0	40.0	40.0	.0	.0	20.0	.0	20.0	.0	40.0	40.0	5
TOTAL	8.0	9.1	15.0	32.1	5.2	6.5	8.2	5.2	25.1	7.4	35.4	42.8	1,889
CURRENT AGE 45+													
TOTAL	1.7	6.7	66.4	74.8	2.0	2.2	2.5	11.5	18.2	2.8	4.2	7.0	357
NONE	.8	5.0	51.7	57.4	3.3	1.2	7.0	19.0	30.6	4.5	7.4	12.0	242
PRIMARY SCHOOL	.0	.0	44.4	44.4	.0	11.1	.0	.0	11.1	44.4	.0	44.4	9
MIDDLE SCHOOL	.0	.0	37.8	37.8	5.4	.0	5.4	40.5	51.4	2.7	8.1	10.8	37
HIGH SCHOOL	.0	8.3	33.3	41.7	12.5	.0	8.3	4.2	25.0	20.8	12.5	33.3	24
COLLEGE/HIGHER													
SUB-TOTAL	1.2	5.7	58.0	64.9	3.0	1.8	4.5	15.4	24.7	4.6	5.8	10.5	669
NOT STATED	.0	.0	.0	.0	.0	.0	.0	50.0	50.0	50.0	.0	50.0	4
TOTAL	1.2	5.6	57.7	64.5	3.0	1.8	4.5	15.6	24.8	4.9	5.8	10.7	673

표 4.5.5B 거주지, 연령 및 피임유형별 기혼부인의 백분율 분포

TABLE 4.5.5B PERCENT DISTRIBUTION OF ALL EVER-MARRIED WOMEN ACCORDING TO PATTERN OF CONTRACEPTIVE USE - BY TYPE OF PLACE OF RESIDENCE AND CURRENT AGE

	NEVER USED				PAST BUT NOT CURRENT				CURRENT				TOTAL
	INTEND	NOT INTEND	NO NEED	S.T.	OPEN INT	LAST CLOSED	EARL IER	NO NEED	S.T.	STERIL IZED	USING	S.T.	
CURRENT AGE TOTAL													
TYPE OF PLACE OF RESIDENCE													
CITY	18.3	10.7	11.8	40.8	4.4	8.2	7.2	3.9	23.7	6.2	29.3	35.6	2,834
TOWN	20.0	11.7	14.9	46.6	2.2	9.8	7.3	4.4	23.7	2.4	27.3	29.8	410
VILLAGE	17.3	13.5	15.3	46.1	2.6	9.6	8.5	4.1	24.8	3.3	25.8	29.0	2,175
TOTAL	18.0	11.9	13.5	43.4	3.5	8.9	7.7	4.0	24.1	4.8	27.7	32.5	5,420
CURRENT AGE LESS 25													
TYPE OF PLACE OF RESIDENCE													
CITY	44.4	26.4	.6	71.4	1.9	7.1	4.8	.0	13.8	.3	14.5	14.8	311
TOWN	37.5	37.5	.0	75.0	.0	12.5	4.2	.0	16.7	.0	8.3	8.3	48
VILLAGE	42.4	27.2	.4	70.0	2.0	10.0	5.6	.0	17.6	.0	12.4	12.4	290
TOTAL	43.0	27.6	.5	71.1	1.8	8.7	5.1	.0	15.6	.2	13.1	13.3	609
CURRENT AGE 25 - 34													
TYPE OF PLACE OF RESIDENCE													
CITY	24.6	9.9	2.2	36.7	3.5	12.3	8.4	.7	24.8	5.4	33.0	38.4	1,350
TOWN	28.4	10.1	3.0	41.4	1.2	14.2	10.1	1.8	27.2	1.2	30.2	31.4	169
VILLAGE	23.8	16.0	2.7	42.6	1.6	14.0	10.3	.1	26.0	1.4	30.0	31.4	730
TOTAL	24.6	11.9	2.4	39.0	2.7	13.0	9.1	.6	25.4	3.8	31.8	35.6	2,249
CURRENT AGE 35 - 44													
TYPE OF PLACE OF RESIDENCE													
CITY	5.4	8.1	15.4	28.8	6.6	4.6	7.1	5.8	24.1	10.1	36.9	47.1	877
TOWN	11.0	7.6	15.9	34.5	4.8	5.5	5.5	6.9	22.8	4.8	37.9	42.8	145
VILLAGE	10.3	10.3	14.4	34.9	3.9	8.7	9.7	4.4	26.6	5.0	33.4	38.4	867
TOTAL	8.0	9.1	15.0	32.1	5.2	6.5	8.2	5.2	25.1	7.4	35.4	42.8	1,889
CURRENT AGE 45+													
TYPE OF PLACE OF RESIDENCE													
CITY	.3	5.4	56.4	62.2	4.7	1.0	5.1	16.9	27.7	4.7	5.4	10.1	296
TOWN	.0	4.2	68.8	72.9	.0	4.2	6.3	10.4	20.8	2.1	4.2	6.3	48
VILLAGE	2.1	6.1	57.1	65.3	1.8	2.1	3.6	15.2	22.8	5.5	6.4	11.9	329
TOTAL	1.2	5.6	57.7	64.5	3.0	1.8	4.5	15.6	24.8	4.9	5.8	10.7	673

표 4.5.5C 종교, 연령 및 피임유형별 기혼부인의 백분율 분포

TABLE 4.5.5C PERCENT DISTRIBUTION OF ALL EVER-MARRIED WOMEN ACCORDING TO PATTERN OF CONTRACEPTIVE USE - BY RELIGION AND CURRENT AGE

	NEVER USED				PAST BUT NOT CURRENT				CURRENT				TOTAL
	INTEND	NOT INTEND	NO NEED	S.T.	OPEN INT	LAST CLOSED	EARL IER	NO NEED	S.T.	STERIL IZED	USING	S.T.	
CURRENT AGE TOTAL													
RELIGION													
NONE	20.1	12.9	12.9	46.0	2.8	9.2	7.9	3.2	23.2	3.7	27.1	30.8	3,334
BUDDHIST	15.1	9.3	16.8	41.3	4.9	7.2	7.4	5.8	25.4	5.5	27.9	33.4	1,277
PROTESTANT	15.6	11.6	9.1	36.3	4.6	8.7	7.6	4.4	25.3	9.1	29.3	38.4	926
CATHOLIC	11.8	13.3	11.3	36.5	2.5	11.3	5.4	3.9	23.2	6.4	34.0	40.4	203
OTHER	8.8	8.8	15.0	32.5	6.3	13.8	11.3	6.3	37.5	2.5	27.5	30.0	80
TOTAL	18.0	11.9	13.5	43.4	3.5	8.9	7.7	4.0	24.1	4.8	27.7	32.5	5,420
CURRENT AGE LESS 25													
RELIGION													
NONE	42.9	28.5	.7	72.2	1.9	7.3	5.0	.0	14.2	.2	13.4	13.7	424
BUDDHIST	50.5	19.8	.0	76.3	2.0	10.9	6.9	.0	19.8	.0	9.9	9.9	101
PROTESTANT	38.1	31.7	.0	69.8	1.6	9.5	3.2	.0	14.3	.0	15.9	15.9	63
CATHOLIC	27.8	33.3	.0	61.1	.0	22.2	5.6	.0	27.8	.0	11.1	11.1	18
OTHER	.0	33.3	.0	33.3	.0	33.3	.0	.0	33.3	.0	33.3	33.3	3
TOTAL	43.0	27.6	.5	71.1	1.8	8.7	5.1	.0	15.6	.2	13.1	13.3	609
CURRENT AGE 25 - 34													
RELIGION													
NONE	26.7	12.2	2.1	40.9	2.3	13.6	9.2	.4	25.4	2.2	31.5	33.7	1,407
BUDDHIST	22.0	10.8	4.1	36.9	3.7	10.6	9.4	1.6	25.3	6.5	31.4	37.9	491
PROTESTANT	20.4	10.9	1.7	33.0	3.9	13.5	8.7	.0	26.1	7.0	33.9	40.9	230
CATHOLIC	20.0	15.6	1.1	36.7	1.1	15.6	5.6	.0	22.2	6.7	34.4	41.1	90
OTHER	19.4	16.1	3.2	38.7	.0	12.9	16.1	.0	29.0	.0	32.3	32.3	31
TOTAL	24.6	11.9	2.4	39.0	2.7	13.0	9.1	.6	25.4	3.8	31.8	35.6	2,249
CURRENT AGE 35 - 44													
RELIGION													
NONE	9.5	10.4	15.8	35.6	4.2	6.7	8.7	4.2	23.9	6.8	33.7	40.5	1,130
BUDDHIST	6.5	7.4	16.6	30.5	7.2	5.5	7.2	6.7	26.6	5.7	37.2	42.9	489
PROTESTANT	6.4	7.6	6.4	20.5	5.8	5.3	8.8	7.0	26.9	15.8	36.8	52.6	171
CATHOLIC	1.6	7.8	12.5	21.9	4.7	7.8	3.1	4.7	20.3	7.8	50.0	57.8	64
OTHER	2.9	.0	14.3	17.1	8.6	17.1	11.4	8.6	45.7	5.7	31.4	37.1	35
TOTAL	8.0	9.1	15.0	32.1	5.2	6.5	8.2	5.2	25.1	7.4	35.4	42.8	1,889
CURRENT AGE 45+													
RELIGION													
NONE	1.6	5.9	59.2	66.8	1.3	2.7	4.6	14.5	23.1	4.3	5.9	10.2	373
BUDDHIST	1.0	5.1	58.2	64.3	4.1	1.0	3.6	16.8	25.5	5.1	4.8	12.9	196
PROTESTANT	.0	4.8	53.2	58.1	6.5	.0	4.8	17.7	29.0	8.1	4.8	12.9	62
CATHOLIC	.0	6.5	45.2	51.6	3.2	.0	9.7	16.1	29.0	6.5	12.9	19.4	31
OTHER	.0	9.1	54.5	63.6	18.2	.0	.0	18.2	36.4	.0	.0	.0	11
TOTAL	1.2	5.6	57.7	64.5	3.0	1.8	4.5	15.6	24.8	4.9	5.8	10.7	673

TABLE 4-5-5D PERCENT DISTRIBUTION OF ALL EVER-MARRIED WOMEN ACCORDING TO PATTERN OF CONTRACEPTIVE USE - BY HUSBAND'S OCCUPATION AND CURRENT AGE

CURRENT AGE TOTAL	NEVER USED NOT INTEND		NO NEED S.T.		PAST BUT NOT CURRENT OPEN LAST EARL INT		NO EARL INT		CURRENT STERILIZED USING S.T.		TOTAL	
	INTEND	NEED	S.T.	NEED	INT	CLOSED	EARL	INT	STERIL	IZED USING S.T.		
HUSBAND'S OCCUPATION												
NEVER WORKED	15.1	12.9	21.5	49.5	3.2	14.0	5.4	2.2	24.7	0	25.0	93
PROF/MANAGER	12.7	8.5	8.5	29.6	9.2	8.5	5.0	5.4	23.2	7.5	38.7	496
CLERICAL	17.4	10.0	11.7	39.1	3.7	8.7	8.7	2.5	23.6	7.0	30.3	402
SALES/SERVICE	16.8	12.1	12.5	41.4	3.4	7.7	7.7	3.4	22.2	6.8	29.6	821
AGRICULTURAL	16.9	13.0	16.5	48.4	2.8	9.0	8.8	4.2	24.6	2.6	24.4	1,851
SKILLED MANUAL	22.3	11.8	9.2	43.3	3.6	9.6	7.4	3.8	24.3	9.2	27.1	1,339
UNSKIL. MANUAL	19.6	14.4	10.5	44.8	4.2	7.4	8.2	5.4	25.2	4.0	26.1	393
SUB-TOTAL	18.1	12.0	13.4	43.4	3.5	8.8	7.8	4.0	24.1	4.7	27.8	5,355
NOT STATED	13.8	4.6	21.5	40.0	7.7	10.8	3.1	4.6	26.2	7.7	26.2	65
TOTAL	18.0	11.9	13.5	43.4	3.5	8.9	7.7	4.0	24.1	4.8	27.7	5,420
CURRENT AGE LESS 25												
HUSBAND'S OCCUPATION												
NEVER WORKED	38.5	30.8	0	69.2	0	15.4	7.7	0	23.1	0	7.7	13
PROF/MANAGER	27.9	30.2	0	58.1	2.3	11.6	0	0	14.0	0	27.9	43
CLERICAL	51.2	18.6	0	69.8	2.3	11.6	7.0	0	20.9	0	9.3	43
SALES/SERVICE	38.7	34.4	1.1	74.2	1.1	7.5	2.2	0	10.8	0	15.1	93
AGRICULTURAL	45.3	27.4	0	72.6	1.7	9.5	3.9	0	15.1	0	12.3	179
SKILLED MANUAL	44.4	24.9	1.0	70.2	2.4	6.8	7.8	0	17.1	0	12.2	205
UNSKIL. MANUAL	48.3	34.5	0	82.8	0	3.4	6.9	0	10.3	0	6.9	29
SUB-TOTAL	43.1	27.6	0	71.2	1.8	8.4	5.1	0	15.4	0	13.2	605
NOT STATED	25.0	25.0	0	50.0	0	50.0	0	0	50.0	0	0	4
TOTAL	43.0	27.6	0	71.1	1.8	8.7	5.1	0	15.6	0	13.1	609

표 4.5.5D 남편의 직업, 연령 및 피임유형별 기혼부인의 배분율 분포(계속)
TABLE 4-5-5D (CONTINUED)
PERCENT DISTRIBUTION OF ALL EVER-MARRIED WOMEN ACCORDING TO PATTERN OF CONTRACEPTIVE USE - BY HUSBAND'S OCCUPATION AND CURRENT AGE

CURRENT AGE TOTAL	NEVER USED NOT INTEND		NO NEED S.T.		PAST BUT NOT CURRENT OPEN LAST EARL INT		NO EARL INT		CURRENT STERILIZED USING S.T.		TOTAL	
	INT	CLOSED	EARL	INT	NEED	S.T.	STERIL	IZED USING S.T.				
CURRENT AGE 25 - 34												
HUSBAND'S OCCUPATION												
NEVER WORKED	9.6	11.5	13.5	34.6	5.8	17.3	5.8	1.9	30.8	0	34.6	52
PROF/MANAGER	21.2	8.8	9	31.0	5.3	11.9	7.1	1.3	25.7	5.3	38.1	226
CLERICAL	22.2	11.6	2.0	35.9	2.0	11.1	9.1	0.5	22.7	5.1	36.4	198
SALES/SERVICE	23.9	10.3	2.9	37.1	1.3	12.5	10.6	0.5	24.9	5.8	32.1	377
AGRICULTURAL	23.8	15.0	3.2	42.0	1.8	14.3	10.8	0.2	27.0	0.5	30.5	567
SKILLED MANUAL	27.8	11.5	1.4	40.7	3.1	13.0	7.6	0.6	24.4	5.0	30.0	644
UNSKIL. MANUAL	28.7	12.7	0	41.4	3.2	12.7	10.2	0.6	26.8	3.2	28.7	157
SUB-TOTAL	24.6	12.0	2.3	38.9	2.7	13.1	9.1	0.6	25.4	3.8	31.9	2,221
NOT STATED	28.6	3.6	14.3	46.4	7.1	7.1	7.1	0	21.4	3.6	28.6	28
TOTAL	24.6	11.9	2.4	39.0	2.7	13.0	9.1	0.6	25.4	3.8	31.8	2,249
CURRENT AGE 35 - 44												
HUSBAND'S OCCUPATION												
NEVER WORKED	19.0	9.5	42.9	71.4	0	4.8	4.8	0	9.5	0	19.0	21
PROF/MANAGER	1.8	5.3	8.2	15.2	4.7	5.8	4.7	0	9.5	0	19.0	19.0
CLERICAL	3.4	5.9	18.6	28.0	6.8	5.9	8.5	8.2	23.4	10.5	50.9	171
SALES/SERVICE	4.4	8.5	15.1	27.9	7.4	2.9	7.0	4.0	21.3	11.4	39.3	118
AGRICULTURAL	11.5	10.9	15.5	37.9	4.3	7.8	10.9	4.3	27.2	4.0	30.9	272
SKILLED MANUAL	7.7	6.6	14.3	28.6	5.0	7.9	6.1	7.1	26.2	8.7	36.5	773
UNSKIL. MANUAL	8.5	15.4	12.3	36.2	6.9	3.8	6.9	6.9	24.6	5.4	33.8	378
SUB-TOTAL	8.2	9.1	14.8	32.1	5.2	6.5	8.3	5.2	25.2	7.2	35.5	1,863
NOT STATED	0	3.8	26.9	30.8	7.7	7.7	0	7.7	23.1	15.4	30.8	46.2
TOTAL	8.0	9.1	15.0	32.1	5.2	6.5	8.2	5.2	25.1	7.4	35.4	42.8
CURRENT AGE 45+												
HUSBAND'S OCCUPATION												
NEVER WORKED	0	0	57.1	57.1	0	14.3	0	14.3	28.6	0	14.3	7
PROF/MANAGER	0	0	46.4	46.4	8.9	0	1.8	17.9	28.6	12.9	12.5	56
CLERICAL	0	4.7	48.8	53.5	4.7	2.3	9.3	14.0	30.2	7.0	9.3	43
SALES/SERVICE	0	6.3	63.3	69.6	2.5	1.3	2.5	19.0	25.3	3.8	1.3	79
AGRICULTURAL	2.4	6.6	61.7	70.8	1.5	2.4	3.0	13.0	19.9	4.2	5.1	332
SKILLED MANUAL	0	7.1	51.8	58.9	3.6	0	9.8	17.9	31.3	3.6	6.3	112
UNSKIL. MANUAL	0	2.7	56.8	59.5	2.7	0	5.4	24.3	32.4	5.4	2.7	37
SUB-TOTAL	1.2	5.7	57.8	64.7	2.9	1.7	4.5	15.6	24.6	5.0	5.7	666
NOT STATED	0	0	42.9	42.9	14.3	14.3	0	14.3	42.9	0	14.3	7
TOTAL	1.2	5.6	57.7	64.5	3.0	1.8	4.5	15.6	24.6	4.9	5.8	10.7

102

표 4.5.5E 취업유형, 연령 및 피임유형별 기혼부인의 배분율 분포

TABLE 4.5.5E PERCENT DISTRIBUTION OF ALL EVER-MARRIED WOMEN ACCORDING TO PATTERN OF CONTRACEPTIVE USE - BY PATTERN OF WORK AND CURRENT AGE

CURRENT AGE TOTAL	NEVER USED NOT INTEND				PAST BUT NOT CURRENT OPEN LAST YEAR				CURRENT STERILIZED USING				TOTAL
	INTEND	INTEND	NEED	S.T.	INT	CLOSED	1EA	NC	NEED	S.T.	NEED	S.T.	
WORK PATTERN													
Current & before	16.0	11.6	15.2	42.7	3.8	9.6	8.4	3.9	25.7	4.2	27.3	31.5	1,402
Current, not before	12.0	10.1	23.0	45.7	4.0	5.7	8.0	5.5	23.2	4.8	26.3	31.1	1,267
Before/After, not cur.	26.1	10.0	11.1	41.2	2.5	11.1	9.7	3.3	26.7	6.1	25.9	32.0	359
After, not current	9.1	8.7	17.0	34.8	2.0	10.3	8.3	9.1	29.6	6.7	28.9	35.6	253
Only before	27.0	15.7	3.6	46.3	2.9	11.9	5.6	1.9	22.2	3.8	27.7	31.5	965
Never	20.2	12.3	9.2	41.9	3.9	7.9	7.8	3.3	22.7	5.3	30.2	35.5	1,166
SUB-TOTAL	18.0	11.9	13.5	43.4	3.5	8.8	7.8	4.0	24.1	4.8	27.7	32.5	5,415
NOT STATED	.0	20.0	.0	20.0	.0	20.0	.0	20.0	40.0	.0	40.0	40.0	5
TOTAL	18.0	11.9	13.5	43.4	3.5	8.9	7.7	4.0	24.1	4.8	27.7	32.5	5,420
CURRENT AGE LESS 25													
WORK PATTERN													
Current & before	32.2	28.8	.8	61.9	1.7	12.7	6.8	.0	21.2	.0	16.9	16.9	148
Current, not before	48.4	24.2	.0	72.6	3.2	6.5	6.5	.0	16.1	.0	11.3	11.3	62
Before/After, not cur.	40.5	26.2	.0	66.7	2.4	9.5	16.7	.0	28.6	.0	4.8	4.8	42
After, not current	7.7	53.8	.0	61.5	.0	15.4	.0	.0	15.4	.0	23.1	23.1	13
Only before	42.8	28.4	.4	71.6	2.5	9.7	1.7	.0	14.0	.4	14.0	14.4	236
Never	34.3	24.6	.7	75.7	.0	3.6	5.8	.0	9.4	.0	10.9	10.9	138
SUB-TOTAL	43.0	27.6	.5	71.1	1.8	8.7	5.1	.0	15.6	.2	13.1	13.3	609
NOT STATED	.0	.0	.0	.0	.0	.0	.0	.0	.0	.0	.0	.0	-
TOTAL	43.0	27.6	.5	71.1	1.8	8.7	5.1	.0	15.6	.2	13.1	13.3	609
CURRENT AGE 25 - 34													
WORK PATTERN													
Current & before	24.7	11.8	2.1	38.5	3.6	13.6	10.7	.6	28.4	2.8	30.3	33.1	535
Current, not before	21.2	10.3	7.0	38.5	2.5	7.8	10.3	.3	20.9	4.5	36.0	40.5	358
Before/After, not cur.	26.1	8.2	2.2	36.4	2.7	14.7	9.8	2.2	29.3	6.0	28.3	34.2	184
After, not current	19.2	9.5	.0	24.7	1.4	17.8	12.3	2.7	34.2	4.1	37.0	41.1	73
Only before	27.6	13.8	.9	41.7	2.0	15.6	6.7	.0	24.3	3.8	30.2	34.0	556
Never	24.8	13.1	1.9	39.8	3.0	11.7	8.7	.6	23.9	3.5	32.8	36.3	540
SUB-TOTAL	24.7	11.9	2.4	39.0	2.7	13.0	9.1	.6	25.4	3.8	31.8	35.6	2,246
NOT STATED	.0	33.3	.0	33.3	.0	33.3	.0	.0	33.3	.0	33.3	33.3	3
TOTAL	24.6	11.9	2.4	39.0	2.7	13.0	9.1	.6	25.4	3.8	31.8	35.6	2,249
CURRENT AGE 35 - 44													
WORK PATTERN													
Current & before	8.9	9.6	15.9	34.3	4.9	7.7	8.4	4.7	25.6	6.3	33.8	40.1	574
Current, not before	8.5	9.9	19.0	37.4	5.5	5.8	8.5	5.3	25.1	5.8	31.6	37.4	585
Before/After, not cur.	6.9	7.9	12.9	27.7	2.0	8.9	7.9	9.9	24.8	10.9	36.6	47.5	101
After, not current	7.1	7.1	11.6	25.9	2.7	8.0	7.1	9.8	27.7	10.7	35.7	46.4	112
Only before	7.5	5.2	11.2	23.9	6.0	3.7	8.2	3.7	21.6	8.2	46.3	54.5	134
Never	6.8	9.2	10.5	26.5	6.8	5.8	7.6	4.7	24.9	9.2	39.4	48.6	381
SUB-TOTAL	8.1	9.1	15.0	32.1	5.2	6.5	8.2	5.2	25.1	7.4	35.4	42.8	1,887
NOT STATED	.0	.0	.0	.0	.0	.0	.0	.0	50.0	.0	50.0	50.0	2
TOTAL	8.0	9.1	15.0	32.1	5.2	6.5	8.2	5.2	25.1	7.4	35.4	42.8	1,889
CURRENT AGE 45+													
WORK PATTERN													
Current & before	1.7	5.7	62.9	70.3	2.3	1.7	2.9	14.3	21.1	4.6	4.0	8.0	175
Current, not before	1.5	6.9	59.2	67.6	3.1	2.3	3.8	14.5	23.7	4.2	4.6	8.8	262
Before/After, not cur.	.0	6.3	71.9	78.1	3.1	.0	6.3	6.3	15.6	.0	6.3	6.3	32
After, not current	.0	5.5	54.5	60.0	1.8	3.6	7.3	18.2	30.9	3.6	5.5	9.1	55
Only before	.0	2.4	33.3	35.7	7.1	.0	4.8	31.0	42.9	9.5	11.9	21.4	107
Never	.9	3.7	52.3	57.0	4.8	.9	6.5	15.9	26.2	7.5	9.3	16.8	42
SUB-TOTAL	1.2	5.6	57.7	64.5	3.0	1.8	4.5	15.6	24.8	4.9	5.8	10.7	673
NOT STATED	.0	.0	.0	.0	.0	.0	.0	.0	.0	.0	.0	.0	-
TOTAL	1.2	5.6	57.7	64.5	3.0	1.8	4.5	15.6	24.8	4.9	5.8	10.7	673

표 4.5.6A 교육정도, 생애아수 및 피임유형별 기혼부인의 배분율 분포

TABLE 4.5.6A PERCENT DISTRIBUTION OF ALL EVER-MARRIED WOMEN ACCORDING TO PATTERN OF CONTRACEPTIVE USE - BY LEVEL OF EDUCATION AND NUMBER OF LIVING CHILDREN

LIVE CHILDREN TOTAL	NEVER USED NOT INTEND				PAST BUT NOT CURRENT OPEN LAST YEAR				CURRENT STERILIZED USING				TOTAL
	INTEND	INTEND	NEED	S.T.	INT	CLOSED	1EA	NC	NEED	S.T.	NEED	S.T.	
EDUCATION													
NONE	11.8	10.2	31.3	53.3	2.6	6.2	6.9	5.8	21.5	4.1	21.1	25.2	1,135
PRIMARY SCHOOL	19.5	12.8	10.4	42.6	3.6	9.1	8.7	4.0	25.4	3.5	28.5	32.0	2,713
MIDDLE SCHOOL	23.9	15.2	4.4	43.5	2.6	10.6	6.6	1.5	21.3	5.5	29.8	35.2	863
HIGH SCHOOL	17.5	8.4	6.7	32.7	5.1	10.6	6.7	4.7	27.1	7.6	32.7	40.2	554
COLLEGE/HIGHER	10.9	6.7	8.5	25.1	7.9	9.1	7.3	.6	24.8	15.2	33.6	49.1	165
SUB-TOTAL	18.0	11.9	13.4	43.4	3.5	8.9	7.7	4.0	24.1	4.7	27.7	32.5	5,410
NOT STATED	.0	.0	20.0	20.0	.0	.0	10.0	20.0	30.0	20.0	30.0	50.0	10
TOTAL	18.0	11.9	13.5	43.4	3.5	8.9	7.7	4.0	24.1	4.8	27.7	32.5	5,420
LIVE CHILDREN LESS THAN 4													
EDUCATION													
NONE	12.9	13.2	39.0	65.1	1.6	3.8	5.3	4.1	14.8	2.8	17.3	20.1	318
PRIMARY SCHOOL	17.6	18.0	9.8	54.3	2.8	9.3	7.0	1.3	20.4	1.9	23.5	25.3	1,513
MIDDLE SCHOOL	21.7	17.7	4.2	48.9	2.8	10.8	6.2	.7	20.7	4.0	26.4	30.5	673
HIGH SCHOOL	21.8	9.7	6.1	37.6	3.8	12.2	6.3	2.3	24.6	7.4	30.5	37.8	476
COLLEGE/HIGHER	12.8	6.4	7.8	27.0	7.8	9.9	7.1	.0	24.8	11.3	36.9	48.2	141
SUB-TOTAL	23.9	15.6	10.9	50.5	3.1	9.5	6.6	1.5	20.7	3.7	25.2	28.8	3,121
NOT STATED	.0	.0	.0	.0	.0	.0	.0	.0	.0	.0	.0	.0	-
TOTAL	23.9	15.6	10.9	50.5	3.1	9.5	6.6	1.5	20.7	3.7	25.2	28.8	3,121
LIVE CHILDREN 4 - 6													
EDUCATION													
NONE	11.7	8.6	26.4	46.6	3.4	6.3	7.8	6.6	24.1	4.9	24.4	24.3	652
PRIMARY SCHOOL	10.6	6.0	10.6	27.3	4.6	8.9	10.5	7.0	31.0	5.9	35.8	41.7	1,108
MIDDLE SCHOOL	7.8	2.3	5.4	15.5	1.6	9.3	8.5	5.4	24.8	13.2	46.5	59.7	129
HIGH SCHOOL	.0	3.5	9.7	13.3	10.6	4.4	8.0	14.2	37.2	8.8	40.7	49.6	113
COLLEGE/HIGHER	.0	8.3	12.5	20.8	8.3	4.2	8.3	4.2	25.0	37.5	16.7	54.2	24
SUB-TOTAL	10.1	6.5	15.4	31.9	4.4	7.8	9.3	7.2	28.7	6.6	32.9	39.4	2,026
NOT STATED	.0	.0	22.2	22.2	.0	.0	.0	.0	22.2	22.2	33.3	55.6	9
TOTAL	10.0	6.4	15.4	31.8	4.4	7.8	9.3	7.2	28.6	6.6	32.9	39.5	2,035
LIVE CHILDREN MORE THAN 6													
EDUCATION													
NONE	10.3	10.9	35.8	57.0	1.8	10.3	6.1	6.1	24.2	3.0	15.8	18.8	165
PRIMARY SCHOOL	8.7	8.7	18.5	35.9	3.3	8.7	15.2	12.0	39.1	3.3	21.7	25.0	92
MIDDLE SCHOOL	.0	.0	.0	.0	.0	.0	.0	.0	.0	.0	100.0	100.0	1
HIGH SCHOOL	.0	.0	.0	.0	.0	.0	20.0	20.0	40.0	.0	60.0	60.0	5
COLLEGE/HIGHER	.0	.0	.0	.0	.0	.0	.0	.0	.0	.0	.0	.0	-
SUB-TOTAL	9.5	9.9	28.9	48.3	2.3	9.5	9.5	8.4	29.7	3.0	19.0	22.1	263
NOT STATED	.0	.0	.0	.0	.0	.0	100.0	.0	100.0	.0	.0	.0	1
TOTAL	9.5	9.8	28.8	48.1	2.3	9.5	9.8	8.3	29.9	3.0	18.9	22.0	264

609

표 4.5.6B 거주지, 생존아수 및 피임유형별 기혼부인의 백분율 분포

TABLE 4.5.6B PERCENT DISTRIBUTION OF ALL EVER-MARRIED WOMEN ACCORDING TO PATTERN OF CONTRACEPTIVE USE - BY TYPE OF PLACE AND NUMBER OF LIVING CHILDREN

	NEVER USED				PAST BUT NOT CURRENT					CURRENT			TOTAL
	INTEND	NOT INTEND	NO NEED	S.T.	OPEN INT	LAST CLOSED	EARL IER	NO NEED	S.T.	STERILIZED	USING	S.T.	
LIVE CHILDREN TOTAL													
TYPE OF PLACE OF RESIDENCE													
CITY	18.3	10.7	11.8	40.8	4.4	8.2	7.2	3.9	23.7	6.2	29.3	35.6	2,834
TOWN	20.0	11.7	14.9	46.6	2.2	9.8	7.3	4.4	23.7	2.4	27.3	29.8	410
VILLAGE	17.3	13.5	15.3	46.1	2.6	9.6	8.5	4.1	24.8	3.3	25.8	29.0	2,176
TOTAL	18.0	11.9	13.5	43.4	3.5	8.9	7.7	4.0	24.1	4.8	27.7	32.5	5,420
LIVE CHILDREN LESS THAN 4													
TYPE OF PLACE OF RESIDENCE													
CITY	23.1	12.8	9.7	45.5	3.7	9.4	6.4	1.9	21.4	5.1	28.0	33.1	1,975
TOWN	28.0	17.8	12.6	58.4	.9	12.6	6.5	1.4	21.5	1.4	18.7	20.1	214
VILLAGE	24.8	21.2	13.1	59.1	2.3	9.1	7.0	.8	19.1	1.2	20.6	21.8	932
TOTAL	23.9	15.6	10.9	50.5	3.1	9.5	6.6	1.5	20.7	3.7	25.2	28.8	3,121
LIVE CHILDREN 4 - 6													
TYPE OF PLACE OF RESIDENCE													
CITY	7.2	5.8	15.5	28.5	6.1	5.4	8.8	8.5	28.9	9.2	33.4	42.6	814
TOWN	11.3	4.0	16.4	31.6	4.0	6.2	9.0	6.8	26.0	3.4	39.0	42.4	177
VILLAGE	12.0	7.4	15.1	34.5	3.1	9.9	9.7	6.3	28.9	5.2	31.4	36.6	1,044
TOTAL	10.0	6.4	15.4	31.8	4.4	7.8	9.3	7.2	28.6	6.6	32.9	39.5	2,035
LIVE CHILDREN MORE THAN 6													
TYPE OF PLACE OF RESIDENCE													
CITY	6.7	8.9	37.8	53.3	4.4	4.4	15.6	6.7	31.1	2.2	13.3	15.6	45
TOWN	10.5	15.8	26.3	52.6	.0	10.5	.0	15.8	26.3	5.3	15.8	21.1	19
VILLAGE	10.0	9.5	27.0	46.5	2.0	10.5	9.5	8.0	30.0	3.0	20.5	23.5	260
TOTAL	9.5	9.8	28.8	48.1	2.3	9.5	9.8	8.3	29.9	3.0	18.9	22.0	264

표 4.5.6C 종교, 생존아수 및 피임유형별 기혼부인의 백분율 분포

TABLE 4.5.6C PERCENT DISTRIBUTION OF ALL EVER-MARRIED WOMEN ACCORDING TO PATTERN OF CONTRACEPTIVE USE - BY RELIGION AND NUMBER OF LIVING CHILDREN

	NEVER USED				PAST BUT NOT CURRENT					CURRENT			TOTAL
	INTEND	NOT INTEND	NO NEED	S.T.	OPEN INT	LAST CLOSED	EARL IER	NO NEED	S.T.	STERILIZED	USING	S.T.	
LIVE CHILDREN TOTAL													
RELIGION													
NONE	20.1	12.9	12.9	46.0	2.8	9.2	7.9	3.2	23.2	3.7	27.1	30.8	3,334
BUDDHIST	15.1	9.3	16.8	41.3	4.9	7.2	7.4	5.8	25.4	5.5	27.9	33.4	1,277
PROTESTANT	15.6	11.6	9.1	36.3	4.6	8.7	7.6	4.4	25.3	9.1	29.3	38.4	526
CATHOLIC	11.8	13.3	11.3	36.5	2.5	11.3	5.4	3.9	23.2	6.4	34.0	40.4	203
OTHER	8.8	8.8	15.0	32.5	6.3	13.8	11.3	6.3	37.5	2.5	27.5	30.0	80
TOTAL	18.0	11.9	13.5	43.4	3.5	8.9	7.7	4.0	24.1	4.8	27.7	32.5	5,420
LIVE CHILDREN LESS THAN 4													
RELIGION													
NONE	26.6	17.0	9.7	53.3	2.3	9.5	6.4	1.1	19.4	2.6	24.7	27.3	1,897
BUDDHIST	20.7	12.4	15.6	48.7	4.2	8.2	7.7	3.2	23.3	4.3	23.6	27.9	716
PROTESTANT	19.5	15.3	7.7	42.5	4.7	10.0	5.6	.9	21.2	7.4	28.9	36.3	339
CATHOLIC	16.8	15.3	9.2	41.2	3.8	14.5	5.3	.8	24.4	6.1	28.2	34.4	131
OTHER	15.8	13.2	15.8	44.7	2.6	10.5	5.3	.0	18.4	5.3	31.6	36.8	38
TOTAL	23.9	15.6	10.9	50.5	3.1	9.5	6.6	1.5	20.7	3.7	25.2	28.8	3,121
LIVE CHILDREN 4 - 6													
RELIGION													
NONE	11.7	7.1	15.8	34.6	3.8	8.4	9.8	5.6	27.5	5.7	32.2	37.8	1,250
BUDDHIST	7.8	5.1	16.2	29.0	6.2	6.2	7.0	9.6	29.0	7.2	34.7	41.9	513
PROTESTANT	8.8	5.3	10.6	24.7	4.1	6.5	11.8	10.0	32.4	12.9	30.0	42.9	170
CATHOLIC	3.2	8.1	12.9	24.2	.0	6.5	6.5	9.7	22.6	8.1	45.2	53.2	62
OTHER	2.5	5.0	15.0	22.5	7.5	15.0	17.5	12.5	52.5	.0	25.0	25.0	40
TOTAL	10.0	6.4	15.4	31.8	4.4	7.8	9.3	7.2	28.6	6.6	32.9	39.5	2,035
LIVE CHILDREN MORE THAN 6													
RELIGION													
NONE	10.2	10.7	26.2	47.1	1.6	11.8	11.2	8.6	33.2	2.7	17.1	19.8	187
BUDDHIST	10.4	8.3	41.7	60.4	2.1	2.1	8.3	4.2	16.7	4.2	18.8	22.9	48
PROTESTANT	5.9	.0	23.5	29.4	5.9	5.9	5.9	17.6	35.3	5.9	29.4	35.3	17
CATHOLIC	.0	20.0	30.0	50.0	.0	.0	.0	10.0	10.0	.0	40.0	40.0	10
OTHER	.0	.0	.0	.0	50.0	50.0	.0	.0	100.0	.0	.0	.0	2
TOTAL	9.5	9.8	28.8	48.1	2.3	9.5	9.8	8.3	29.9	3.0	18.9	22.0	264

106

표 4.5.6D 남편의 직업, 생존아수 및 피임유형별 기혼부인의 백분율 분포

TABLE 4-5-6D PERCENT DISTRIBUTION OF ALL EVER-MARRIED WOMEN ACCORDING TO PATTERN OF CONTRACEPTIVE USE - BY HUSBAND'S OCCUPATION AND NUMBER OF LIVING CHILDREN

	NEVER USED NOT NO INTEND INTEND NEED S.T.				PAST BUT NOT CURRENT OPEN LAST EARL INT CLOSED IER NO NEED S.T.				CURRENT STERIL IZED USING S.T.				TOTAL	
	INTEND	INTEND	NEED	S.T.	INT	CLOSED	EARL	IER	NEED	S.T.	IZED	USING		S.T.
LIVE CHILDREN TOTAL														
HUSBAND'S OCCUPATION														
NEVER WORKED	15.1	12.9	21.5	49.5	3.2	14.0	5.4	2.2	24.7	.0	25.8	25.8		93
PROF/MANAGER	12.7	8.5	8.5	29.6	5.2	8.5	5.0	5.4	24.2	7.5	38.7	46.2		496
CLERICAL	17.4	10.0	11.7	39.1	3.7	8.7	8.7	2.5	23.6	7.0	30.3	37.3		402
SALES/SERVICE	16.8	12.1	12.5	41.4	3.4	7.7	7.7	3.4	22.2	6.8	29.6	36.4		821
AGRICULTURAL	16.9	13.0	18.5	48.4	2.8	9.0	8.8	4.2	24.6	2.6	24.4	27.0		1,851
SKILLED MANUAL	22.3	11.8	9.2	43.3	3.6	9.6	7.4	3.8	24.3	5.2	27.1	32.3		1,339
UNSKIL. MANUAL	19.8	14.4	10.5	44.8	4.2	7.4	8.2	5.4	25.2	4.0	26.1	30.0		353
SUB-TOTAL	18.1	12.0	13.4	43.4	3.5	8.8	7.8	4.0	24.1	4.7	27.8	32.5		5,355
NOT STATED	13.8	4.6	21.5	40.0	7.7	10.8	3.1	4.6	26.2	7.7	26.2	33.8		65
TOTAL	18.0	11.9	13.5	43.4	3.5	8.9	7.7	4.0	24.1	4.8	27.7	32.5		5,420
LIVE CHILDREN LESS THAN 4														
HUSBAND'S OCCUPATION														
NEVER WORKED	15.8	14.5	21.1	51.3	3.9	14.5	2.6	1.3	22.4	.0	26.3	26.3		76
PROF/MANAGER	16.8	11.3	7.2	35.4	5.2	10.4	4.1	2.6	22.3	5.7	35.7	42.3		345
CLERICAL	22.6	12.5	9.0	44.1	3.1	9.0	8.3	.7	21.2	4.9	29.9	34.7		286
SALES/SERVICE	21.4	14.9	10.3	46.6	2.4	8.7	7.6	1.8	20.5	3.6	27.2	32.8		591
AGRICULTURAL	25.2	20.7	16.6	62.5	4.0	9.2	7.1	.6	19.0	.8	17.9	18.7		686
SKILLED MANUAL	27.4	14.7	7.8	49.8	3.3	10.0	6.5	1.7	21.9	3.9	24.7	28.6		939
UNSKIL. MANUAL	28.1	18.9	10.2	57.1	2.0	7.1	6.1	2.6	17.9	2.9	23.0	25.0		196
SUB-TOTAL	24.0	15.7	10.7	50.4	3.0	9.5	6.6	1.5	20.6	3.7	25.3	29.0		3,681
NOT STATED	22.5	7.5	22.5	52.5	10.0	12.5	2.5	2.5	27.5	5.0	15.0	20.0		40
TOTAL	23.9	15.6	10.9	50.5	3.1	9.5	6.6	1.5	20.7	3.7	25.2	28.8		3,121
LIVE CHILDREN 4 - 6														
HUSBAND'S OCCUPATION														
NEVER WORKED	7.1	7.1	28.6	42.9	.0	7.1	21.4	.0	28.6	.0	28.6	28.6		14
PROF/MANAGER	3.5	2.1	11.3	17.0	5.0	4.3	7.1	10.6	27.0	9.2	46.8	56.0		141
CLERICAL	3.6	2.7	18.9	25.2	5.4	8.1	9.9	7.2	30.6	12.6	31.5	44.1		111
SALES/SERVICE	6.9	6.2	17.4	30.5	5.8	5.8	7.3	5.8	24.7	9.7	35.1	44.8		259
AGRICULTURAL	12.5	8.0	17.4	37.9	3.4	8.4	9.7	6.3	27.7	3.9	30.4	34.3		970
SKILLED MANUAL	11.2	4.8	10.7	26.7	4.5	8.8	9.1	8.8	31.2	8.8	33.3	42.1		375
UNSKIL. MANUAL	9.3	8.6	9.3	27.1	7.1	7.9	12.1	9.3	36.4	6.4	30.0	36.4		140
SUB-TOTAL	10.1	6.5	15.3	32.0	4.4	7.8	9.4	7.2	28.7	6.6	32.7	39.3		2,010
NOT STATED	.0	.0	20.0	20.0	4.0	8.0	4.0	8.0	24.0	12.0	44.0	56.0		25
TOTAL	10.0	6.4	15.4	31.8	4.4	7.8	9.3	7.2	28.6	6.6	32.9	39.5		2,035
LIVE CHILDREN MORE THAN 6														
HUSBAND'S OCCUPATION														
NEVER WORKED	33.3	.0	.0	33.3	.0	33.3	.0	33.3	66.7	.0	.0	.0		3
PROF/MANAGER	.0	.0	10.0	10.0	10.0	.0	10.0	30.0	50.0	10.0	30.0	40.0		10
CLERICAL	33.3	33.3	.0	66.7	.0	.0	.0	.0	.0	.0	33.3	33.3		11
SALES/SERVICE	18.2	9.1	9.1	36.4	.0	.0	18.2	27.3	45.5	.0	18.2	18.2		195
AGRICULTURAL	9.7	10.3	30.8	50.8	2.1	11.3	9.7	6.2	29.2	3.1	10.9	20.0		25
SKILLED MANUAL	.0	8.0	40.0	48.0	.0	4.0	10.0	8.0	28.0	.0	24.0	24.0		17
UNSKIL. MANUAL	11.8	11.8	23.5	47.1	5.9	5.9	.0	5.9	17.6	5.9	29.4	35.3		264
SUB-TOTAL	9.5	9.8	25.8	48.1	2.3	9.5	9.8	8.3	29.9	3.0	18.9	22.0		264
NOT STATED	.0	.0	.0	.0	.0	.0	.0	.0	.0	.0	.0	.0		0
TOTAL	9.5	9.8	25.8	48.1	2.3	9.5	9.8	8.3	29.9	3.0	18.9	22.0		264

표 4.5.6E 취업유형, 생존아수 및 피임유형별 기혼부인의 백분율 분포

TABLE 4-5-6E PERCENT DISTRIBUTION OF ALL EVER-MARRIED WOMEN ACCORDING TO PATTERN OF CONTRACEPTIVE USE - BY PATTERN OF WORK AND NUMBER OF LIVING CHILDREN

	NEVER USED NOT NO INTEND INTEND NEED S.T.				PAST BUT NOT CURRENT OPEN LAST EARL INT CLOSED IER NO NEED S.T.				CURRENT STERIL IZED USING S.T.				TOTAL	
	INTEND	INTEND	NEED	S.T.	INT	CLOSED	EARL	IER	NEED	S.T.	IZED	USING		S.T.
LIVE CHILDREN TOTAL														
WORK PATTERN														
Current & before	16.0	11.6	15.2	42.7	3.8	9.6	8.4	3.9	25.7	4.2	27.3	31.5		1,462
Current, not before	12.6	10.1	23.0	45.7	4.6	5.7	8.0	5.5	23.2	4.8	26.3	31.1		1,267
Before/After, not cur.	20.1	10.0	11.1	41.2	2.5	11.1	9.7	3.3	26.7	6.1	25.9	32.0		359
After, not current	9.1	8.7	17.0	34.8	2.0	10.3	8.3	9.1	29.6	6.7	28.9	35.6		253
Only before	27.0	15.7	3.6	46.3	2.9	11.9	5.6	1.9	22.2	3.8	27.2	31.5		968
Never	20.2	12.3	9.2	41.8	3.9	7.8	7.8	3.3	22.7	5.3	30.7	35.5		1,166
SUB-TOTAL	18.0	11.9	13.5	43.4	3.5	8.8	7.8	4.0	24.1	4.8	27.7	32.5		5,415
NOT STATED	.0	20.0	.0	20.0	.0	20.0	.0	20.0	40.0	.0	40.0	40.0		5
TOTAL	18.0	11.9	13.5	43.4	3.5	8.9	7.7	4.0	24.1	4.8	27.7	32.5		5,420
LIVE CHILDREN LESS THAN 4														
WORK PATTERN														
Current & before	20.5	15.3	14.7	50.6	3.6	8.5	7.7	1.8	21.6	2.4	25.0	27.8		672
Current, not before	18.0	13.8	24.4	56.2	4.1	4.7	6.0	2.1	17.4	3.7	22.7	26.4		516
Before/After, not cur.	23.9	12.5	9.8	46.2	2.3	12.5	9.1	2.7	26.5	5.3	22.0	27.3		264
After, not current	11.1	12.0	15.7	38.9	1.9	11.1	7.9	4.6	25.0	3.7	32.4	36.1		108
Only before	25.8	18.0	2.4	50.2	2.6	12.9	4.4	.4	20.2	3.4	26.1	29.5		822
Never	26.7	16.1	7.0	49.8	3.0	8.7	6.9	1.4	19.9	4.2	26.1	30.3		739
SUB-TOTAL	23.9	15.6	10.9	50.5	3.1	9.5	6.6	1.5	20.7	3.7	25.2	28.9		3,119
NOT STATED	.0	50.0	.0	50.0	.0	50.0	.0	.0	50.0	.0	.0	.0		2
TOTAL	23.9	15.6	10.9	50.5	3.1	9.5	6.6	1.5	20.7	3.7	25.2	28.8		3,121
LIVE CHILDREN 4 - 6														
WORK PATTERN														
Current & before	12.3	7.9	13.7	34.0	4.1	10.6	8.7	5.5	28.9	5.8	31.3	37.1		633
Current, not before	8.9	6.7	20.5	36.2	4.4	6.1	9.1	7.7	27.3	6.0	30.6	36.5		638
Before/After, not cur.	9.8	3.3	14.1	27.2	2.2	7.6	10.9	5.4	26.1	8.7	38.0	46.7		92
After, not current	7.7	6.9	14.6	29.2	2.3	9.2	10.0	13.1	34.6	9.2	26.9	36.2		130
Only before	10.8	2.9	9.4	23.0	5.0	6.5	11.5	10.8	33.8	6.5	36.7	43.2		139
Never	8.8	5.5	12.5	26.8	5.8	6.0	9.3	6.3	27.3	7.8	38.3	46.0		460
SUB-TOTAL	10.0	6.4	15.4	31.9	4.4	7.8	9.3	7.2	28.6	6.6	32.8	39.5		2,032
NOT STATED	.0	.0	.0	.0	.0	.0	.0	.0	33.3	33.3	.0	66.7		3
TOTAL	10.0	6.4	15.4	31.8	4.4	7.8	9.3	7.2	28.6	6.6	32.9	39.5		2,035
LIVE CHILDREN MORE THAN 6														
WORK PATTERN														
Current & before	8.2	9.3	27.8	45.4	3.1	11.3	11.3	8.2	34.0	3.1	17.5	20.6		97
Current, not before	8.8	12.4	30.1	51.3	1.8	8.0	8.8	26.5	3.5	18.6	22.1		113	
Before/After, not cur.	.0	.0	33.3	33.3	33.3	.0	33.3	.0	66.7	.0	.0	.0		3
After, not current	6.7	.0	46.7	53.3	.0	13.3	.0	6.7	20.0	6.7	20.0	26.7		15
Only before	22.2	.0	22.2	44.4	.0	.0	22.2	.0	22.2	.0	33.3	33.3		9
Never	14.8	11.1	18.5	44.4	.0	11.1	11.1	11.1	33.3	.0	22.2	22.2		27
SUB-TOTAL	9.5	9.8	28.8	48.1	2.3	9.5	9.8	8.3	29.9	3.0	18.9	22.0		264
NOT STATED	.0	.0	.0	.0	.0	.0	.0	.0	.0	.0	.0	.0		0
TOTAL	9.5	9.8	28.8	48.1	2.3	9.5	9.8	8.3	29.9	3.0	18.9	22.0		264

표 4.6.1 개방출산 간격에서의 피임(임신중절 포함)유형, 연령 및 개방출산 간격의 기간별 1명이상 출생이를 가진 임신노출 상태에 있는 무임의 백분율 분포

TABLE 4-6-1 PERCENT DISTRIBUTION OF WOMEN ACCORDING TO THE LENGTH OF THE OPEN INTERVAL - BY CONTRACEPTIVE USE (EXCLUDING STERILIZATION) IN THE OPEN INTERVAL AND CURRENT AGE, CONFINED TO 'EXPOSED' WOMEN WITH ONE OR MORE LIVING BIRTHS

	LENGTH OF OPEN INTERVAL					MEAN MONTHS	TOTAL
	<12 MONTHS	12-23 MONTHS	24-35 MONTHS	36-47 MONTHS	48+ MONTHS		
TOTAL							
USE OF CONTRACEPTION CURRENTLY USING	6.6	17.3	18.1	13.1	44.9	54.0	1,477
USED EARLIER	.0	3.9	11.8	11.2	73.0	81.7	152
DID NOT USE	40.5	24.2	9.9	5.5	19.9	30.7	1,797
SUB-TOTAL	24.1	20.3	13.5	9.0	33.0	43.0	3,426
NOT STATED	.0	.0	.0	.0	100.0	388.0	2
TOTAL	24.1	20.3	13.5	9.0	33.1	43.2	3,428
CURRENT AGE LESS 25							
USE OF CONTRACEPTION CURRENTLY USING	27.4	40.3	22.6	8.1	1.6	19.7	62
USED EARLIER	.0	50.0	50.0	.0	.0	22.5	2
DID NOT USE	70.9	22.7	5.0	.7	.7	9.6	278
SUB-TOTAL	62.6	26.0	8.5	2.0	.9	11.5	342
NOT STATED	.0	.0	.0	.0	100.0	388.0	1
TOTAL	62.6	25.9	8.5	2.0	1.2	12.6	343
CURRENT AGE 25 - 34							
USE OF CONTRACEPTION CURRENTLY USING	10.2	26.0	25.7	16.5	21.5	33.8	707
USED EARLIER	.0	6.0	30.0	20.0	44.0	48.3	50
DID NOT USE	46.5	31.7	10.3	4.7	6.8	17.5	931
SUB-TOTAL	29.9	28.6	17.4	10.1	14.0	25.2	1,688
NOT STATED	.0	.0	.0	.0	100.0	388.0	1
TOTAL	29.9	28.5	17.3	10.1	14.1	25.5	1,689
CURRENT AGE 35 - 44							
USE OF CONTRACEPTION CURRENTLY USING	.9	6.9	10.8	10.3	71.2	75.4	669
USED EARLIER	.0	2.3	2.3	8.0	87.5	96.1	88
DID NOT USE	18.6	14.4	12.6	4.5	44.9	55.8	515
SUB-TOTAL	8.0	9.6	10.9	9.8	61.6	68.9	1,272
NOT STATED	.0	.0	.0	.0	.0	.0	-
TOTAL	8.0	9.6	10.9	9.8	61.6	68.9	1,272
CURRENT AGE 45+							
USE OF CONTRACEPTION CURRENTLY USING	5.1	2.6	.0	5.1	87.2	106.4	39
USED EARLIER	.0	.0	.0	.0	100.0	125.0	12
DID NOT USE	2.7	4.1	4.1	5.5	83.6	103.1	73
SUB-TOTAL	3.2	3.2	2.4	4.8	86.3	106.2	124
NOT STATED	.0	.0	.0	.0	.0	.0	-
TOTAL	3.2	3.2	2.4	4.8	86.3	106.2	124

906

표 4.6.2 개방출산 간격에서의 피임(임신중절 포함)유형, 연령 및 개방출산 간격의 기간별 2명이상 출생이를 가진 임신노출 상태에 있는 무임의 백분율 분포

	LENGTH OF OPEN INTERVAL					MEAN MONTHS	TOTAL
	<12 MONTHS	12-23 MONTHS	24-35 MONTHS	36-47 MONTHS	48+ MONTHS		
TOTAL							
USE OF CONTRACEPTION CURRENTLY USING	1.020	1.020	1.020	1.020	1.020	1.020	1,020
USED EARLIER	3,479	3,479	3,479	3,479	3,479	3,479	3,479
DID NOT USE	4,499	4,499	4,499	4,499	4,499	4,499	4,499
SUB-TOTAL	36	36	36	36	36	36	36
NOT STATED	.0	.0	.0	.0	.0	.0	.0
TOTAL	36	36	36	36	36	36	36
CURRENT AGE LESS 25							
USE OF CONTRACEPTION CURRENTLY USING	29.1	29.1	29.1	29.1	29.1	29.1	29.1
USED EARLIER	26.7	26.7	26.7	26.7	26.7	26.7	26.7
DID NOT USE	27.2	27.2	27.2	27.2	27.2	27.2	27.2
SUB-TOTAL	36.0	36.0	36.0	36.0	36.0	36.0	36.0
NOT STATED	.0	.0	.0	.0	.0	.0	.0
TOTAL	36.0	36.0	36.0	36.0	36.0	36.0	36.0
CURRENT AGE 25 - 34							
USE OF CONTRACEPTION CURRENTLY USING	31.1	31.1	31.1	31.1	31.1	31.1	31.1
USED EARLIER	24.3	24.3	24.3	24.3	24.3	24.3	24.3
DID NOT USE	25.9	25.9	25.9	25.9	25.9	25.9	25.9
SUB-TOTAL	48.1	48.1	48.1	48.1	48.1	48.1	48.1
NOT STATED	.0	.0	.0	.0	.0	.0	.0
TOTAL	48.1	48.1	48.1	48.1	48.1	48.1	48.1
CURRENT AGE 35 - 44							
USE OF CONTRACEPTION CURRENTLY USING	30.5	30.5	30.5	30.5	30.5	30.5	30.5
USED EARLIER	17.7	17.7	17.7	17.7	17.7	17.7	17.7
DID NOT USE	22.6	22.6	22.6	22.6	22.6	22.6	22.6
SUB-TOTAL	50.8	50.8	50.8	50.8	50.8	50.8	50.8
NOT STATED	.0	.0	.0	.0	.0	.0	.0
TOTAL	50.8	50.8	50.8	50.8	50.8	50.8	50.8
CURRENT AGE 45+							
USE OF CONTRACEPTION CURRENTLY USING	7.7	7.7	7.7	7.7	7.7	7.7	7.7
USED EARLIER	11.6	11.6	11.6	11.6	11.6	11.6	11.6
DID NOT USE	11.4	11.4	11.4	11.4	11.4	11.4	11.4
SUB-TOTAL	30.7	30.7	30.7	30.7	30.7	30.7	30.7
NOT STATED	.0	.0	.0	.0	.0	.0	.0
TOTAL	30.7	30.7	30.7	30.7	30.7	30.7	30.7

표 4.7.1 연령 및 인공유산 회수별 기혼부인의 백분율 분포

TABLE 4.7-1
PERCENT DISTRIBUTION OF ALL EVER-MARRIED WOMEN ACCORDING TO NUMBER OF INDUCED ABORTIONS - BY CURRENT AGE.

CURRENT AGE	NUMBER OF INDUCED ABORTIONS						MEAN	TOTAL
	0	1	2	3	4	5+		
LESS 20 YEARS	92.7	7.3	.0	.0	.0	.0	.1	55
20 - 24 YEARS	87.9	9.2	2.3	.5	.0	.0	.2	554
25 - 29 YEARS	76.3	16.2	4.3	2.0	.5	.7	.4	1,171
30 - 34 YEARS	64.7	19.9	8.3	4.1	1.9	1.1	.6	1,078
35 - 39 YEARS	59.3	18.4	10.0	6.0	2.5	3.8	.9	1,022
40 - 44 YEARS	63.0	16.7	9.6	4.3	2.8	3.7	.9	867
45 + YEARS	73.6	11.1	6.5	4.2	1.9	2.7	.6	673
TOTAL	69.7	16.0	7.0	3.6	1.7	2.0	.6	5,420

표 4.7.2 생존아수 및 인공유산 회수별 기혼부인의 백분율 분포

TABLE 4.7-2
PERCENT DISTRIBUTION OF ALL EVER-MARRIED WOMEN ACCORDING TO NUMBER OF INDUCED ABORTIONS - BY NUMBER OF LIVING CHILDREN

NUMBER OF LIVING CHILDREN	NUMBER OF INDUCED ABORTIONS						MEAN	TOTAL
	0	1	2	3	4	5+		
0	85.0	12.4	1.8	.5	.0	.3	.2	379
1	85.3	9.7	3.0	.0	.9	.4	.2	773
2	71.0	19.2	4.7	2.6	1.3	1.1	.5	923
3	61.1	16.2	10.6	6.1	2.3	3.5	.9	1,046
4	62.1	18.5	8.5	5.4	3.1	2.4	.5	466
5	64.2	17.8	9.8	3.7	1.5	3.0	.7	673
6	70.7	14.4	7.8	3.0	1.3	2.8	.6	396
7	67.6	18.5	6.4	3.5	1.7	7.3	.6	173
8	78.5	10.8	7.7	3.1	.0	.0	.4	65
9+	84.6	15.4	.0	.0	.0	.0	.2	26
TOTAL	69.7	16.0	7.0	3.6	1.7	2.0	.6	5,420

표 4.7.3 끝난 임신회수 및 인공유산 회수별 기혼 부인의 백분율 분포

TABLE 4.7-3
THE PERCENT DISTRIBUTION OF ALL EVER-MARRIED WOMEN ACCORDING TO NUMBER OF INDUCED ABORTIONS - BY TOTAL NUMBER OF COMPLETED PREGNANCIES.

NUMBER OF COMPLETED PREGNANCIES	NUMBER OF INDUCED ABORTIONS						MEAN	TOTAL
	0	1	2	3	4	5+		
0	100.0	.0	.0	.0	.0	.0	.0	261
1	93.8	6.2	.0	.0	.0	.0	.1	600
2	88.0	10.7	1.2	.0	.0	.0	.1	642
3	77.3	20.0	2.6	.1	.0	.0	.3	744
4	74.2	21.1	3.8	.5	.0	.0	.3	706
5	61.6	22.1	13.0	2.9	.3	.1	.6	716
6	56.4	20.8	11.9	8.9	1.7	.3	.8	605
7	55.1	13.8	16.0	9.5	4.3	1.4	1.0	443
8	42.7	19.9	11.9	11.9	8.6	5.0	1.4	302
9	38.0	20.3	16.0	7.0	9.6	9.1	1.6	187
10	38.1	13.4	16.5	9.3	8.2	14.4	1.9	97
11	23.9	8.7	13.0	19.6	6.5	28.3	2.9	46
12+	21.1	4.2	4.2	7.0	5.6	57.7	5.2	71
TOTAL	69.7	16.0	7.0	3.6	1.7	2.0	.6	5,420

표 4.7.4 연령 및 자연유산 회수별 기혼부인의 백분율 분포

TABLE 4.7-4
THE PERCENT DISTRIBUTION OF ALL EVER-MARRIED WOMEN ACCORDING TO NUMBER OF SPONTANEOUS ABORTIONS - BY CURRENT AGE.

CURRENT AGE	NUMBER OF SPONTANEOUS ABORTIONS						MEAN	TOTAL
	0	1	2	3	4	5+		
LESS 20 YEARS	98.2	1.8	.0	.0	.0	.0	.0	55
20 - 24 YEARS	89.4	9.2	1.3	.2	.0	.0	.1	554
25 - 29 YEARS	86.3	11.6	1.5	.3	.4	.0	.2	1,171
30 - 34 YEARS	84.3	12.7	1.9	.9	.0	.2	.4	1,078
35 - 39 YEARS	81.1	15.2	2.7	.3	.5	.2	.3	1,022
40 - 44 YEARS	80.3	15.5	3.1	.7	.2	.2	.3	867
45 + YEARS	81.9	12.6	3.1	1.2	1.2	.0	.3	673
TOTAL	83.8	12.9	2.2	.6	.4	.1	.2	5,420

표 4.7.5 생존이수, 자연유산 회수별 기혼부인의 백분율 분포

TABLE 4.7.5 PERCENT DISTRIBUTION OF ALL EVER-MARRIED WOMEN ACCORDING TO NUMBER OF SPONTANEOUS ABORTIONS - BY NUMBER OF LIVING CHILDREN

NUMBER OF LIVING CHILDREN	NUMBER OF SPONTANEOUS ABORTIONS						MEAN	TOTAL
	0	1	2	3	4	5+		
0	86.0	9.8	2.1	.6	1.3	.0	.2	379
1	86.9	9.3	2.5	.6	.3	.4	.2	773
2	84.3	13.3	2.0	.3	.1	.0	.2	923
3	83.7	13.2	2.1	.7	.3	.0	.2	1,046
4	81.3	15.4	2.0	.9	.2	.2	.3	966
5	82.6	14.7	1.8	.3	.6	.0	.2	673
6	82.1	13.4	4.0	.3	.3	.0	.2	396
7	85.0	11.6	2.3	.6	.6	.0	.2	173
8	83.1	10.8	3.1	.0	1.5	1.5	.3	65
9+	96.2	3.8	.0	.0	.0	.0	.0	26
TOTAL	83.8	12.9	2.2	.6	.4	.1	.2	5,420

표 4.7.6 끝난 임신회수 및 자연유산 회수별 기혼부인의 백분율 분포

TABLE 4.7.6 PERCENT DISTRIBUTION OF ALL EVER-MARRIED WOMEN ACCORDING TO NUMBER OF SPONTANEOUS ABORTIONS - BY TOTAL NUMBER OF COMPLETED PREGNANCIES

NUMBER OF COMPLETE PREGNANCIES	NUMBER OF SPONTANEOUS ABORTIONS						MEAN	TOTAL
	0	1	2	3	4	5+		
0	100.0	.0	.0	.0	.0	.0	.0	261
1	95.3	4.7	.0	.0	.0	.0	.0	600
2	89.3	9.5	1.2	.0	.0	.0	.1	642
3	87.0	11.7	1.1	.3	.0	.0	.1	744
4	85.3	11.9	2.1	.7	.0	.0	.2	706
5	82.7	14.5	1.7	.4	.7	.0	.2	716
6	78.3	17.5	3.1	.8	.2	.0	.3	605
7	75.6	18.7	4.1	1.1	.5	.0	.3	443
8	75.5	19.9	2.6	1.3	.3	.0	.3	302
9	65.8	24.1	7.0	1.1	2.1	.0	.5	187
10	69.1	17.5	7.2	2.1	2.1	.0	.6	97
11	69.0	17.4	8.7	2.2	2.2	.0	.5	46
12+	53.5	22.5	11.3	2.8	5.6	4.2	1.3	71
TOTAL	83.8	12.9	2.2	.6	.4	.1	.2	5,420

표 4.8.1A 생존이수, 교육정도 및 연령별 인공유산율 한 기혼부인 백분율

TABLE 4.8.1A PERCENTAGE OF ALL EVER-MARRIED WOMEN WHO HAVE HAD AN INDUCED ABORTIONS - BY NUMBER OF LIVING CHILDREN LEVEL OF EDUCATION AND CURRENT AGE

CURRENT AGE	LEVEL OF EDUCATION	NUMBER OF LIVING CHILDREN									TOTAL	
		0	1	2	3	4	5	6	7	8		9+
TOTAL		3.6	3.8	4.8	23.4	24.2	21.7	21.5	26.5	16.7	18.8	20.2
	N	28	53	83	154	240	221	191	113	36	16	1,139
	PRIMARY SCHOOL	9.8	10.3	23.3	34.9	38.9	39.1	33.5	41.1	29.6	.0	29.5
	N	163	340	454	556	553	373	182	56	27	9	2,713
	MIDDLE SCHOOL	17.2	17.6	34.4	48.9	43.8	61.3	55.6	.0	.0	.0	35.5
	N	93	210	192	178	89	31	9	1	1	-	803
	HIGH SCHOOL	29.1	24.0	44.2	54.6	58.1	73.5	57.1	75.0	.0	.0	44.0
	N	79	129	138	130	72	34	7	4	1	-	994
	COLLEGE OR HIGHER	6.3	22.0	59.4	67.9	50.0	44.4	80.0	.0	.0	.0	44.2
	N	16	41	56	28	10	9	5	-	-	-	165
S-TOTAL	P	15.0	14.7	29.0	38.9	38.0	35.6	29.2	32.4	21.5	12.0	30.3
	N	379	773	923	1,046	964	668	394	173	65	25	5,410
N.S.	P	.0	.0	.0	.0	.0	63.0	50.0	.0	.0	100.0	90.0
	N	-	-	-	-	2	5	2	-	-	1	10
TOTAL	P	15.0	14.7	29.0	38.9	37.9	35.8	29.3	32.4	21.5	12.4	30.3
	N	379	773	923	1,046	966	673	396	173	65	26	5,420
CURRENT AGE LESS THAN 25 YEARS												
	LEVEL OF EDUCATION	.0	.0	16.7	.0	.0	.0	.0	.0	.0	.0	7.1
	N	1	6	6	1	-	-	-	-	-	-	14
	PRIMARY SCHOOL	9.3	6.8	11.5	.0	.0	.0	.0	.0	.0	.0	8.5
	N	108	147	87	11	2	-	-	-	-	-	355
	MIDDLE SCHOOL	19.3	13.3	12.0	29.0	.0	.0	.0	.0	.0	.0	15.5
	N	57	75	29	4	-	-	-	-	-	-	161
	HIGH SCHOOL	24.2	16.1	25.0	.0	.0	.0	.0	.0	.0	.0	20.8
	N	33	31	8	-	-	-	-	-	-	-	72
	COLLEGE OR HIGHER	.0	.0	.0	.0	.0	.0	.0	.0	.0	.0	.0
	N	3	4	-	-	-	-	-	-	-	-	7
S-TOTAL	P	14.4	9.5	12.7	6.3	.0	.0	.0	.0	.0	.0	11.7
	N	202	263	126	16	2	-	-	-	-	-	609
N.S.	P	.0	.0	.0	.0	.0	.0	.0	.0	.0	.0	.0
	N	-	-	-	-	-	-	-	-	-	-	-
TOTAL	P	14.4	9.5	12.7	6.3	.0	.0	.0	.0	.0	.0	11.7
	N	202	263	126	16	2	-	-	-	-	-	609

308

표 4.8.1A. 결혼이주, 교육정도 및 연령별 인공유산율 및 기혼부인 백분율 계속
 TABLE 4.8.1A (CONTINUED)
 PERCENTAGE OF ALL EVER-MARRIED WOMEN WHO HAVE HAD 1N INDUCED ABORTIONS - BY NUMBER OF LIVING CHILDREN
 LEVEL OF EDUCATION AND CURRENT AGE.

CURRENT AGE		NUMBER OF LIVING CHILDREN									TOTAL	
		0	1	2	3	4	5	6	7	8		9+
CURRENT AGE 25 TO 34 YEARS	LEVEL OF EDUCATION NO SCHOOLING P	.0	.0	10.0	27.1	22.1	.0	.0	.0	.0	.0	10.7
	N	3	8	30	54	68	25	9	6	-	-	204
	PRIMARY SCHOOL P	10.5	12.1	27.0	30.6	29.0	25.7	29.4	.0	.0	.0	24.9
	N	118	138	278	360	225	74	17	-	-	-	1,130
	MIDDLE SCHOOL P	11.4	17.7	37.4	44.0	46.5	66.7	.0	.0	.0	.0	33.5
	N	35	124	155	134	43	6	1	-	-	-	408
	HIGH SCHOOL P	29.3	22.9	43.3	47.2	50.0	.0	.0	.0	.0	.0	37.4
	N	41	83	108	72	16	1	-	-	-	-	221
	COLLEGE OR HIGHER P	9.1	25.9	36.1	61.9	100.0	.0	.0	.0	.0	.0	44.2
	N	11	27	41	13	3	-	-	-	-	-	85
S-TOTAL P	16.4	17.1	33.7	39.6	30.7	21.7	21.7	.0	.0	.0	20.2	
N	128	380	612	638	355	106	23	6	-	-	2,248	
N.S.	P	.0	.0	.0	.0	.0	100.0	.0	.0	.0	100.0	
N	-	-	-	-	-	1	-	-	-	-	1	
TOTAL P	16.4	17.1	33.7	39.6	30.7	22.4	21.7	.0	.0	.0	20.2	
N	128	380	612	638	355	107	23	6	-	-	2,249	
CURRENT AGE 35 TO 44 YEARS	LEVEL OF EDUCATION NO SCHOOLING P	.0	9.5	.0	24.4	28.9	25.7	23.6	24.6	18.8	75.0	23.6
	N	9	21	28	65	114	135	110	57	16	4	560
	PRIMARY SCHOOL P	14.3	18.2	30.0	46.6	47.6	42.7	30.4	48.6	20.0	.0	47.3
	N	14	44	70	163	269	241	125	35	25	5	986
	MIDDLE SCHOOL P	100.0	45.5	45.5	60.2	41.3	66.7	60.0	.0	.0	.0	54.8
	N	1	11	11	39	46	21	5	-	-	-	135
	HIGH SCHOOL P	60.0	58.3	57.1	66.7	73.9	65.7	60.0	66.7	.0	.0	64.5
	N	5	12	21	51	6	21	5	3	-	-	164
	COLLEGE OR HIGHER P	.0	25.0	50.0	76.9	50.0	100.0	50.0	.0	.0	.0	54.0
	N	1	4	12	13	4	3	2	-	-	-	39
S-TOTAL P	20.0	25.0	31.0	49.2	45.1	40.0	28.7	34.7	18.4	33.3	39.0	
N	30	92	142	331	479	422	247	95	37	9	1,884	
N.S.	P	.0	.0	.0	.0	.0	33.3	.0	.0	100.0	40.0	
N	-	-	-	-	-	1	3	-	-	1	5	
TOTAL P	20.0	25.0	31.0	49.2	45.0	40.0	28.7	34.7	18.9	40.0	39.0	
N	30	92	142	331	480	425	247	95	37	10	1,889	

표 4.8.1A. 결혼이주, 교육정도 및 연령별 인공유산율 및 기혼부인 백분율 계속
 TABLE 4.8.1A (CONTINUED)
 PERCENTAGE OF ALL EVER-MARRIED WOMEN WHO HAVE HAD 1N INDUCED ABORTIONS - BY NUMBER OF LIVING CHILDREN
 LEVEL OF EDUCATION AND CURRENT AGE.

CURRENT AGE		NUMBER OF LIVING CHILDREN									TOTAL	
		0	1	2	3	4	5	6	7	8		9+
CURRENT AGE 45 OR MORE YEARS	LEVEL OF EDUCATION NO SCHOOLING P	6.7	.0	.0	13.8	17.2	21.7	19.7	32.0	15.0	.0	17.4
	N	15	18	19	29	38	60	76	50	20	12	357
	PRIMARY SCHOOL P	.0	.0	.0	36.4	42.1	34.5	45.0	28.6	97.1	.0	33.1
	N	3	11	19	22	37	58	40	21	7	4	242
	MIDDLE SCHOOL P	.0	.0	.0	.0	.0	25.0	66.7	.0	.0	.0	33.3
	N	-	-	1	1	-	4	3	-	-	-	9
	HIGH SCHOOL P	.0	.0	.0	42.9	70.0	91.7	50.0	100.0	.0	.0	62.2
	N	-	3	1	7	10	12	2	1	1	-	37
	COLLEGE OR HIGHER P	.0	16.7	66.7	50.0	.0	16.7	100.0	.0	.0	.0	33.3
	N	1	6	3	2	3	6	3	-	-	-	24
S-TOTAL P	5.3	2.6	4.7	26.2	32.0	32.9	31.5	31.9	25.0	.0	26.3	
N	19	38	43	61	128	140	124	72	28	16	669	
N.S.	P	.0	.0	.0	.0	.0	100.0	.0	.0	.0	50.0	
N	-	-	-	-	-	1	1	-	-	-	4	
TOTAL P	5.3	2.6	4.7	26.2	31.8	33.3	31.7	31.9	25.0	.0	26.4	
N	19	38	43	61	129	141	126	72	28	16	673	

309

표 4.8.1b 생혼이수, 거주지 및 연령별 인공유산율 및 기혼부인 백분율
 TABLE 4.8.1b PERCENTAGE OF ALL EVER-MARRIED WOMEN WHO HAVE HAD AN INDUCED ABORTIONS - BY NUMBER OF LIVING CHILDREN
 TYPE OF PLACE OF RESIDENCE AND CURRENT AGE.

CURRENT AGE	TYPE OF PLACE	NUMBER OF LIVING CHILDREN									TOTAL		
		0	1	2	3	4	5	6	7	8		9+	
CURRENT AGE TOTAL	CITY P	18.9	17.3	35.0	49.3	49.5	50.8	45.2	34.4	18.2	-0	38.0	
	CITY N	233	480	611	651	469	252	93	32	11	2	2,634	
	TOWN P	7.7	13.5	25.0	29.4	42.1	25.0	32.4	23.1	-0	-0	26.6	
	TOWN N	26	52	68	68	76	64	37	13	4	2	410	
	VILLAGE P	9.2	10.0	15.2	20.2	24.2	27.2	23.3	32.8	24.0	18.2	21.0	
	VILLAGE N	120	241	244	327	421	397	266	128	90	22	2,176	
	TOTAL P	15.0	14.7	29.0	38.9	37.9	29.3	32.4	21.5	15.4	-0	30.3	
	TOTAL N	379	773	923	1,046	966	673	396	173	65	26	9,420	
	CURRENT AGE LESS THAN 25 YEARS	CITY P	18.4	11.7	16.7	-0	-0	-0	-0	-0	-0	-0	15.1
		CITY N	125	128	54	3	1	-	-	-	-	-	311
TOWN P		-0	7.1	18.2	-0	-0	-0	-0	-0	-0	-0	8.3	
TOWN N		13	22	11	2	-	-	-	-	-	-	48	
VILLAGE P		9.4	7.1	8.2	9.1	-0	-0	-0	-0	-0	-0	8.0	
VILLAGE N		64	113	51	11	1	-	-	-	-	-	250	
TOTAL P		14.4	9.5	12.7	6.3	-0	-0	-0	-0	-0	-0	11.7	
TOTAL N		202	263	126	16	2	-	-	-	-	-	609	
CURRENT AGE 25 TO 34 YEARS		CITY P	18.8	18.4	38.6	43.4	41.3	28.0	40.0	-0	-0	-0	34.9
		CITY N	85	266	430	389	190	25	5	-	-	-	1,390
	TOWN P	12.5	17.9	26.1	32.5	36.4	15.4	-0	-0	-0	-0	26.6	
	TOWN N	8	28	46	40	33	13	-	1	-	-	169	
	VILLAGE P	11.4	12.8	20.6	21.5	20.3	21.7	16.7	-0	-0	-0	19.3	
	VILLAGE N	35	96	136	209	172	69	16	5	-	-	730	
	TOTAL P	16.4	17.1	33.7	35.6	30.7	22.4	21.7	-0	-0	-0	29.2	
	TOTAL N	128	390	612	638	355	107	23	6	-	-	2,240	

표 4.8.1b (CONTINUED) 생혼이수, 거주지 및 연령별 인공유산율 및 기혼부인 백분율(계속)
 TABLE 4.8.1b (CONTINUED) PERCENTAGE OF ALL EVER-MARRIED WOMEN WHO HAVE HAD AN INDUCED ABORTIONS - BY NUMBER OF LIVING CHILDREN
 TYPE OF PLACE OF RESIDENCE AND CURRENT AGE.

CURRENT AGE	TYPE OF PLACE	NUMBER OF LIVING CHILDREN									TOTAL		
		0	1	2	3	4	5	6	7	8		9+	
CURRENT AGE 35 TO 44 YEARS	CITY P	33.3	27.7	35.2	62.5	57.3	57.3	44.4	45.9	-0	-0	52.1	
	CITY N	15	65	105	224	248	157	45	11	6	1	877	
	TOWN P	33.3	-0	37.5	30.0	50.0	33.3	32.0	14.3	-0	-0	35.2	
	TOWN N	3	1	8	20	36	42	25	7	3	-	145	
	VILLAGE P	-0	19.2	13.8	19.5	28.6	29.2	24.3	35.1	25.0	44.4	26.4	
	VILLAGE N	12	26	29	87	196	226	177	77	28	9	867	
	TOTAL P	20.0	25.0	31.0	49.2	45.0	40.0	28.7	34.7	18.9	40.0	39.0	
	TOTAL N	30	92	142	331	480	423	247	95	37	10	1,889	
	CURRENT AGE 45 OR MORE YEARS	CITY P	-0	4.8	9.1	34.3	40.0	44.3	46.5	28.6	40.0	-0	34.5
		CITY N	8	21	22	35	70	70	43	21	5	1	296
TOWN P		-0	-0	-0	16.7	28.6	-0	33.3	40.0	-0	-0	18.8	
TOWN N		2	1	3	6	7	9	12	5	1	2	48	
VILLAGE P		11.1	-0	-0	15.0	21.2	25.8	22.5	32.6	22.7	-0	20.4	
VILLAGE N		9	16	18	20	52	62	71	46	22	13	329	
TOTAL P		5.3	2.6	4.7	26.2	31.8	33.3	31.7	31.9	25.0	-0	26.4	
TOTAL N		19	38	43	61	129	141	126	72	28	16	673	

표 4.8.1C 생혼아수, 종교 및 연령별 기혼부인중의 인공유산율 한 부인 백분율
TABLE 4.8.1C PERCENTAGE OF ALL EVER-MARRIED WOMEN WHO HAVE HAD AN INDUCED ABORTIONS - BY NUMBER OF LIVING CHILDREN RELIGION, AND CURRENT AGE.

CURRENT AGE	RELIGION	NUMBER OF LIVING CHILDREN									TOTAL	
		0	1	2	3	4	5	6	7	8		9+
CURRENT AGE TOTAL												
	NONE P	13.8	13.6	28.7	34.8	34.9	29.9	22.6	29.8	15.2	17.6	27.1
	N	240	494	557	606	382	411	257	124	46	17	3,334
	BUDDHIST P	23.1	19.8	27.6	44.4	45.5	49.4	41.6	29.4	33.3	0	37.1
	N	78	146	217	275	246	178	89	34	12	2	1,777
	PROTESTANT P	6.8	20.2	31.1	40.0	43.2	29.2	41.2	62.5	50.0	20.3	32.1
	N	44	84	106	105	88	48	34	8	4	5	526
	CATHOLIC P	18.8	12.5	29.0	50.0	26.5	47.6	57.1	60.0	33.3	0	37.5
	N	16	40	31	44	34	21	7	5	3	2	203
	OTHER P	0	22.2	50.0	62.5	25.0	43.0	33.3	50.0	0	0	40.0
	N	1	9	12	16	16	19	9	2	0	0	80
TOTAL	P	15.0	16.7	29.0	38.9	37.9	29.3	29.3	32.4	21.5	15.4	30.3
	N	379	773	923	1,046	966	673	396	173	65	26	5,420
CURRENT AGE LESS THAN 25 YEARS												
	NONE P	14.6	10.9	11.7	0	0	0	0	0	0	0	12.0
	N	137	183	94	10	0	0	0	0	0	0	424
	BUDDHIST P	17.6	0	13.0	20.0	0	0	0	0	0	0	4.9
	N	34	38	23	4	1	0	0	0	0	0	101
	PROTESTANT P	4.3	16.7	12.5	0	0	0	0	0	0	0	11.1
	N	23	30	8	1	1	0	0	0	0	0	63
	CATHOLIC P	28.6	0	0	0	0	0	0	0	0	0	11.1
	N	7	11	0	0	0	0	0	0	0	0	18
	OTHER P	0	0	100.0	0	0	0	0	0	0	0	33.3
	N	1	1	1	0	0	0	0	0	0	0	3
TOTAL	P	14.4	9.5	12.7	6.3	0	0	0	0	0	0	11.7
	N	202	263	126	16	2	0	0	0	0	0	609
CURRENT AGE 25 TO 34 YEARS												
	NONE P	14.5	16.1	34.1	33.8	29.7	22.5	11.8	0	0	0	29.2
	N	69	242	369	396	229	80	17	5	0	0	1,407
	BUDDHIST P	29.8	17.6	32.4	39.7	37.2	23.5	50.0	0	0	0	32.6
	N	31	74	136	151	78	17	4	0	0	0	441
	PROTESTANT P	10.5	19.4	32.5	32.8	26.7	25.0	100.0	0	0	0	27.8
	N	19	36	77	58	30	8	1	1	0	0	230
	CATHOLIC P	11.1	22.7	28.0	39.1	20.0	0	0	0	0	0	26.7
	N	9	22	25	23	10	0	1	0	0	0	90
	OTHER P	0	16.7	80.0	50.0	25.0	0	0	0	0	0	38.7
	N	0	6	5	10	8	2	0	0	0	0	31
TOTAL	P	16.4	17.1	33.7	35.6	30.7	22.4	21.7	0	0	0	29.2
	N	128	380	612	636	355	107	23	6	0	0	2,249

표 4.8.1C 생혼아수, 종교 및 연령별 기혼부인중의 인공유산율 한 부인 백분율 (계속)
TABLE 4.8.1C (CONTINUED) PERCENTAGE OF ALL EVER-MARRIED WOMEN WHO HAVE HAD AN INDUCED ABORTIONS - BY NUMBER OF LIVING CHILDREN RELIGION, AND CURRENT AGE.

CURRENT AGE	RELIGION	NUMBER OF LIVING CHILDREN									TOTAL	
		0	1	2	3	4	5	6	7	8		9+
CURRENT AGE 35 TO 44 YEARS												
	NONE P	9.1	16.7	30.3	40.5	41.1	33.2	24.6	29.9	10.7	42.9	32.9
	N	22	48	76	173	285	253	171	67	28	7	1,130
	BUDDHIST P	50.0	36.0	30.2	55.8	52.3	55.9	40.4	38.9	25.0	0	49.1
	N	8	25	43	95	130	118	47	18	4	1	489
	PROTESTANT P	0	41.7	39.7	56.1	53.7	31.3	28.6	68.7	66.7	100.0	45.6
	N	0	12	14	41	41	32	21	6	3	1	171
	CATHOLIC P	0	0	40.0	75.0	41.2	61.5	68.7	50.0	50.0	0	51.6
	N	0	5	5	16	17	13	3	2	2	1	64
	OTHER P	0	50.0	25.0	83.3	28.6	22.2	40.0	50.0	0	0	40.0
	N	0	2	4	6	7	9	5	2	0	0	35
TOTAL	P	20.0	25.0	31.0	49.2	45.0	40.0	28.7	34.7	18.9	40.0	39.0
	N	30	92	142	331	480	425	247	95	37	10	2,889
CURRENT AGE 45 OR MORE YEARS												
	NONE P	8.3	0	0	25.9	26.9	26.9	20.3	32.7	22.2	0	22.0
	N	12	21	18	27	68	78	69	52	18	10	373
	BUDDHIST P	0	11.1	0	33.3	40.5	41.9	42.1	18.8	37.5	0	32.7
	N	5	9	15	24	37	43	38	16	8	1	196
	PROTESTANT P	0	0	28.6	0	50.0	25.0	58.3	100.0	0	0	32.3
	N	2	6	7	5	16	8	12	1	1	0	62
	CATHOLIC P	0	0	0	20.0	0	25.0	66.7	0	0	0	22.6
	N	0	2	1	5	7	8	3	3	1	1	31
	OTHER P	0	0	0	0	100.0	25.0	0	0	0	0	45.5
	N	0	0	2	0	4	4	0	0	0	0	11
TOTAL	P	5.3	2.6	4.7	26.2	31.8	31.3	31.7	31.9	25.0	0	26.4
	N	10	38	43	61	129	141	126	72	28	16	673

표 4.8.10 생혼이후 남편의 직업 및 연령별 기혼부인들의 인공유산률 현 부인 배분율
 TABLE 4.8.10 PERCENTAGE OF ALL EVER-MARRIED WOMEN WHO HAVE HAD AN INDUCED ABORTIONS - BY NUMBER OF LIVING CHILDREN HUSBAND'S OCCUPATION, AND CURRENT AGE.

		NUMBER OF LIVING CHILDREN									TOTAL	
		0	1	2	3	4	5	6	7	8	9+	
CURRENT AGE TOTAL												
HUSBAND'S OCCUPATION NEVER WORKED												
P	M	14.3 14	14.8 27	42.1 19	56.3 16	30.0 10	33.3 3	-0 1	-0 -	50.0 2	-0 1	30.1 93
PROF & MANAGERIAL												
P	M	15.4 39	22.8 92	44.3 106	57.4 108	56.1 82	56.8 37	45.9 22	55.6 9	-0 1	-0 -	44.0 446
CLERICAL												
P	M	24.1 29	14.0 93	36.4 88	46.2 78	50.9 57	61.4 44	60.0 10	50.0 2	-0 -	-0 1	37.6 402
SALES & SERVICE												
P	M	25.0 68	19.1 131	36.8 174	53.4 179	46.4 140	42.2 83	44.4 36	50.0 8	-0 3	-0 -	39.1 821
AGRICULTURAL												
P	M	5.5 91	6.0 166	10.1 159	15.2 270	24.5 384	25.4 334	20.2 252	30.2 126	19.1 47	18.2 22	19.1 1,851
SKILLED MANUAL												
P	M	17.5 114	16.0 229	29.1 299	42.9 301	44.8 212	42.1 114	44.9 49	13.3 13	25.0 8	-0 2	32.9 1,339
UNSKILLED MANUAL												
P	M	-0 19	10.0 30	14.9 67	32.5 80	40.9 66	40.0 50	41.7 24	46.2 13	50.0 4	-0 -	24.5 353
S-TOTAL												
P	M	15.2 374	14.7 764	28.9 912	38.5 1,031	37.7 931	35.6 665	29.2 394	32.4 173	21.5 65	15.4 26	30.2 5,355
N.S.												
P	M	-0 5	22.2 9	36.4 11	66.7 15	46.7 15	50.0 8	50.0 2	-0 -	-0 -	-0 -	43.1 65
TOTAL												
P	M	15.0 379	14.7 773	29.0 923	38.9 1,046	37.9 966	35.8 673	29.3 396	32.4 173	21.5 65	15.4 26	30.3 5,420
CURRENT AGE LESS THAN 25 YEARS												
HUSBAND'S OCCUPATION NEVER WORKED												
P	M	16.7 6	16.7 6	-0 1	-0 -	-0 -	-0 -	-0 -	-0 -	-0 -	-0 -	15.4 13
PROF & MANAGERIAL												
P	M	13.0 23	12.5 16	-0 4	-0 -	-0 -	-0 -	-0 -	-0 -	-0 -	-0 -	11.4 43
CLERICAL												
P	M	9.1 11	5.7 27	25.0 4	-0 1	-0 -	-0 -	-0 -	-0 -	-0 -	-0 -	7.0 43
SALES & SERVICE												
P	M	21.2 33	9.8 41	21.1 19	-0 -	-0 -	-0 -	-0 -	-0 -	-0 -	-0 -	16.1 93
AGRICULTURAL												
P	M	4.2 48	6.3 80	7.1 42	12.5 8	-0 1	-0 -	-0 -	-0 -	-0 -	-0 -	6.1 179
SKILLED MANUAL												
P	M	21.1 71	13.6 81	15.2 46	-0 6	-0 1	-0 -	-0 -	-0 -	-0 -	-0 -	16.1 205
UNSKILLED MANUAL												
P	M	-0 8	9.1 11	11.1 9	-0 1	-0 -	-0 -	-0 -	-0 -	-0 -	-0 -	6.9 29
S-TOTAL												
P	M	14.5 200	9.5 262	12.8 125	6.3 16	-0 2	-0 -	-0 -	-0 -	-0 -	-0 -	11.7 605
N.S.												
P	M	-0 2	-0 1	-0 1	-0 -	-0 -	-0 -	-0 -	-0 -	-0 -	-0 -	-0 4
TOTAL												
P	M	14.4 262	9.5 263	12.7 126	6.3 16	-0 2	-0 -	-0 -	-0 -	-0 -	-0 -	11.7 609

표 4.8.10 생혼이후 남편의 직업 및 연령별 기혼부인들의 인공유산률 현 부인 배분율 계속
 TABLE 4.8.10 (CONTINUED) PERCENTAGE OF ALL EVER-MARRIED WOMEN WHO HAVE HAD AN INDUCED ABORTIONS - BY NUMBER OF LIVING CHILDREN HUSBAND'S OCCUPATION, AND CURRENT AGE.

		NUMBER OF LIVING CHILDREN									TOTAL	
		0	1	2	3	4	5	6	7	8	9+	
CURRENT AGE 25 TO 34 YEARS												
HUSBAND'S OCCUPATION NEVER WORKED												
P	M	12.5 8	20.0 15	57.1 14	72.7 11	50.0 4	-0 -	-0 -	-0 -	-0 -	-0 -	42.3 32
PROF & MANAGERIAL												
P	M	14.3 14	26.2 61	49.3 67	55.4 56	47.6 21	33.3 6	-0 1	-0 -	-0 -	-0 -	41.6 226
CLERICAL												
P	M	28.6 14	16.0 50	39.4 71	43.2 44	52.9 17	-0 2	-0 -	-0 -	-0 -	-0 -	34.3 198
SALES & SERVICE												
P	M	25.9 27	24.2 66	40.5 121	43.3 104	44.2 43	25.0 16	-0 -	-0 -	-0 -	-0 -	37.1 377
AGRICULTURAL												
P	M	9.5 21	5.6 94	10.8 83	13.9 163	21.6 162	23.3 60	17.6 17	-0 5	-0 -	-0 -	15.7 567
SKILLED MANUAL												
P	M	13.5 37	13.3 113	33.8 204	40.1 197	32.5 77	23.1 13	33.3 1	-0 -	-0 -	-0 -	30.6 644
UNSKILLED MANUAL												
P	M	-0 5	12.5 16	17.8 45	30.8 52	23.1 26	10.0 10	50.0 2	-0 1	-0 -	-0 -	21.7 157
S-TOTAL												
P	M	16.7 126	16.8 375	33.7 605	39.1 629	30.3 350	22.4 107	21.7 23	-0 6	-0 -	-0 -	29.0 2,221
N.S.												
P	M	-0 2	40.0 5	28.6 7	66.7 9	60.0 5	-0 -	-0 -	-0 -	-0 -	-0 -	46.4 28
TOTAL												
P	M	16.4 126	17.1 380	33.7 612	35.6 638	30.7 355	22.4 107	21.7 23	-0 6	-0 -	-0 -	29.2 2,249
CURRENT AGE 35 TO 44 YEARS												
HUSBAND'S OCCUPATION NEVER WORKED												
P	M	-0 -	-0 6	-0 2	20.0 5	-0 4	50.0 2	-0 1	-0 -	-0 1	-0 -	9.5 21
PROF & MANAGERIAL												
P	M	100.0 1	30.0 10	44.4 27	65.9 41	59.6 52	68.0 25	45.5 11	50.0 4	-0 -	-0 -	37.3 171
CLERICAL												
P	M	50.0 4	30.0 10	27.3 11	53.3 30	51.7 29	67.9 28	33.3 3	50.0 2	-0 -	-0 1	50.8 118
SALES & SERVICE												
P	M	75.0 4	26.3 19	34.4 32	69.2 65	52.7 74	52.9 51	38.9 18	50.0 6	-0 3	-0 -	51.3 272
AGRICULTURAL												
P	M	-0 12	11.8 17	21.1 19	18.2 77	28.2 170	27.4 208	20.7 164	33.8 71	19.2 26	44.4 9	24.8 773
SKILLED MANUAL												
P	M	-0 5	16.5 26	29.7 37	52.9 87	55.4 112	41.4 70	48.4 31	-0 6	25.0 4	-0 -	46.0 378
UNSKILLED MANUAL												
P	M	-0 3	-0 2	9.1 11	50.0 20	56.3 32	50.0 36	47.1 17	50.0 6	33.3 3	-0 -	43.4 130
S-TOTAL												
P	M	20.7 29	25.6 90	30.2 139	48.9 325	45.0 473	40.0 420	28.6 245	34.7 95	18.9 37	40.0 10	38.9 1,863
N.S.												
P	M	-0 1	-0 2	66.7 3	66.7 6	42.9 7	40.0 5	50.0 2	-0 -	-0 -	-0 -	46.2 26
TOTAL												
P	M	20.0 30	25.0 92	31.0 142	49.2 331	45.0 480	40.0 425	28.7 247	34.7 95	18.9 37	40.0 10	39.0 1,869

T-440

T-441

312

표 4.8.1E 생혼이후, 취업유형 및 연령별 기혼부인들의 인공유산율 한 부인 백분율(계속)
 TABLE 4.8.1E (CONTINUED)
 PERCENTAGE OF ALL EVER-MARRIED WOMEN WHO HAVE HAD AN INDUCED ABORTIONS - BY NUMBER OF LIVING CHILDREN
 PATTERN OF WORK, AND CURRENT AGE.

CURRENT AGE 25 TO 34 YEARS	PATTERN OF WORK CODE	NUMBER OF LIVING CHILDREN										TOTAL
		0	1	2	3	4	5	6	7	8	9+	
S-TOTAL	P	17.9	19.7	36.6	29.5	23.0	17.5	27.3	-0	-0	-0	26.9
	H	28	71	131	134	113	40	11	2	-	-	935
	CODE 01	17.6	9.1	34.7	24.5	28.6	20.6	16.7	-0	-0	-0	24.9
	P	17	33	72	110	84	34	6	2	-	-	358
	CODE 02	22.2	32.5	28.8	39.1	33.3	33.3	-0	-0	-0	-0	32.6
	H	9	40	54	44	27	3	-	-	-	-	184
CODE 03	-0	25.0	47.1	46.2	26.3	-0	-0	-0	-0	-0	37.0	
P	1	8	17	24	19	-	2	-	-	-	73	
CODE 04	8.5	17.4	31.6	43.4	36.4	22.2	-0	-0	-0	-0	24.1	
P	47	144	177	145	33	9	-	1	-	-	596	
CODE 05	24.9	10.7	33.8	38.4	41.8	33.3	33.3	-0	-0	-0	32.4	
P	26	84	154	172	79	21	3	1	-	-	540	
CODE 06	16.4	17.1	33.8	35.6	30.7	22.4	22.7	-0	-0	-0	29.3	
P	128	380	610	638	355	107	22	6	-	-	2,244	
H	-0	-0	-0	-0	-0	-0	1	-0	-0	-0	3	
N.S.	P	-0	-0	-0	-0	-0	-0	-0	-0	-0	24.2	
H	-	-	-	-	-	-	-	-	-	-	2,249	
TOTAL	P	16.4	17.1	33.7	35.6	30.7	22.4	21.7	-0	-0	29.3	
H	128	380	612	638	355	107	23	6	-	-	2,249	
CURRENT AGE 35 TO 44 YEARS												
S-TOTAL	P	9.1	16.7	29.0	48.1	32.1	32.4	20.2	34.2	18.2	40.0	31.0
	H	11	18	31	77	137	142	104	38	11	5	374
	CODE 01	33.3	26.1	18.8	37.9	36.4	34.3	31.0	38.1	23.5	50.0	33.4
	P	9	23	32	103	134	134	87	42	17	4	585
	CODE 02	-0	60.0	33.3	66.7	52.6	52.6	66.7	100.0	-0	-0	56.5
	H	1	10	18	27	19	19	6	1	-	-	101
CODE 03	-0	14.3	50.0	73.3	55.3	55.2	33.3	75.0	-0	-0	51.8	
P	2	7	6	15	38	29	9	4	2	-	112	
CODE 04	50.0	14.3	47.4	50.0	48.6	77.3	12.5	-0	-0	-0	47.8	
P	2	7	14	34	37	22	8	3	2	-	134	
CODE 05	20.0	22.2	30.6	54.7	64.0	44.9	45.5	-0	20.0	-0	46.0	
P	5	27	36	75	114	78	33	7	5	1	381	
CODE 06	20.0	25.0	31.0	49.2	44.9	40.1	28.7	34.7	18.9	40.0	34.0	
P	10	92	142	331	479	424	247	95	10	10	1,887	
H	-0	-0	-0	-0	100.0	1	-0	-0	-0	-0	60.0	
N.S.	P	-0	-0	-0	-0	-0	-0	-0	-0	-0	34.0	
H	-	-	-	-	-	-	-	-	-	-	1,887	
TOTAL	P	20.0	25.0	31.0	49.2	45.0	40.0	28.7	34.7	18.9	34.0	
H	30	92	142	331	480	425	247	95	37	10	1,887	

Pattern of Work: Code 1 = Never worked
 Code 2 = Worked before marriage only
 Code 3 = Worked since marriage only: not currently working
 Code 4 = Worked since marriage only: currently working
 Code 5 = Worked both before and after marriage: not currently working
 Code 6 = Worked both before and after marriage: currently working

표 4.8.1E 생혼이후, 취업유형 및 연령별 기혼부인들의 인공유산율 한 부인 백분율(계속)
 TABLE 4.8.1E (CONTINUED)
 PERCENTAGE OF ALL EVER-MARRIED WOMEN WHO HAVE HAD AN INDUCED ABORTIONS - BY NUMBER OF LIVING CHILDREN
 PATTERN OF WORK, AND CURRENT AGE.

CURRENT AGE 45 OR MORE YEARS	PATTERN OF WORK CODE	NUMBER OF LIVING CHILDREN										TOTAL
		0	1	2	3	4	5	6	7	8	9+	
S-TOTAL	P	-0	-0	7.7	8.3	29.2	24.2	27.6	40.7	42.9	-0	22.3
	H	9	14	13	12	24	33	29	27	7	7	175
	CODE 01	-0	7.1	6.3	33.3	24.0	24.0	32.8	14.8	-0	-0	21.4
	P	3	14	16	21	50	50	58	27	13	-0	262
	CODE 02	-0	-0	-0	-0	14.3	37.5	33.3	50.0	-0	-0	18.8
	H	-	4	1	7	7	8	3	2	-	-	32
CODE 03	-0	-0	-0	40.0	50.0	36.4	30.0	33.3	-0	-0	30.9	
P	2	2	4	5	12	11	10	6	2	-0	55	
CODE 04	50.0	-0	-0	25.0	44.4	73.3	40.0	66.7	-0	-0	50.0	
P	2	1	3	4	9	15	5	3	-	-	42	
CODE 05	-0	-0	-0	41.7	40.7	37.5	33.3	42.9	66.7	-0	36.4	
P	1	3	6	12	27	24	21	7	6	-	107	
CODE 06	5.3	2.6	4.7	26.2	31.8	33.3	31.7	31.9	25.0	-0	26.4	
P	19	38	43	61	129	141	126	72	28	16	673	
H	-0	-0	-0	-0	-0	-0	-0	-0	-0	-0	-0	
N.S.	P	-0	-0	-0	-0	-0	-0	-0	-0	-0	-0	
H	-	-	-	-	-	-	-	-	-	-	-	
TOTAL	P	5.3	2.6	4.7	26.2	31.8	33.3	31.7	31.9	25.0	26.4	
H	19	38	43	61	129	141	126	72	28	16	673	

Pattern of Work: Code 1 = Never worked
 Code 2 = Worked before marriage only
 Code 3 = Worked since marriage only: not currently working
 Code 4 = Worked since marriage only: currently working
 Code 5 = Worked both before and after marriage: not currently working
 Code 6 = Worked both before and after marriage: currently working

표 4.8.1F 생애이수, 피임유형 및 연령별 기혼부인들의 인공유산율 및 부인 비율
 TABLE 4.8.1F PERCENTAGE OF ALL EVER-MARRIED WOMEN WHO HAVE HAD AN INDUCED ABORTIONS - BY NUMBER OF LIVING CHILDREN PATTERN OF CONTRACEPTIVE USE AND CURRENT AGE.

PATTERN OF CONTRACEPTIVE USE	NUMBER OF LIVING CHILDREN										TOTAL
	0	1	2	3	4	5	6	7	8	9+	
TOTAL - ALL AGES											
NEVER											
INTENDS P	11.0	7.1	8.9	14.1	12.7	6.6	7.3	11.8	25.0	0	9.5
N	91	281	212	163	102	61	41	17	4	4	976
NOT INTENDS P	9.7	7.9	4.5	13.0	16.7	19.2	21.1	6.7	0	50.0	10.7
N	154	177	84	69	60	52	19	15	7	4	645
HOW NO NEED P	18.3	8.6	13.4	16.0	16.7	14.2	13.8	19.6	9.5	0	14.3
N	60	105	81	94	120	106	87	46	21	0	729
(A)SUB TOTAL P	11.8	7.6	8.9	14.4	15.2	13.2	12.9	15.4	9.4	11.8	11.3
N	305	563	381	326	287	219	147	78	32	17	2,350
PAST BUT NOT CURRENT											
OPEN INTERVAL											
INTENDS P	47.1	80.0	83.1	94.1	94.7	94.3	87.5	100.0	100.0	0	88.0
N	17	10	18	51	34	35	16	5	1	0	191
NOT INTENDS P	23.8	24.6	29.3	31.8	27.5	29.2	30.0	40.0	16.7	25.0	29.4
N	21	77	92	107	80	48	30	15	6	4	480
EARLIER P	25.0	13.9	33.3	25.0	29.7	25.0	21.4	11.1	20.0	50.0	26.2
N	8	36	81	80	91	56	42	19	5	2	420
INFECUND P	0	66.7	35.7	63.3	58.2	56.6	46.2	66.7	66.7	0	55.3
N	1	3	14	30	55	53	39	15	6	1	217
(B)SUB TOTAL P	31.9	29.4	36.1	45.1	44.3	47.4	39.4	46.3	38.9	24.6	41.2
N	47	126	205	264	264	192	127	54	18	7	1,308
CURRENT											
STERILIZED											
INTENDS P	0	66.7	51.2	54.9	38.0	26.1	27.8	16.7	0	0	41.5
N	0	3	41	71	71	46	18	6	2	0	256
NOT INTENDS P	22.2	39.5	47.6	52.5	51.3	50.5	40.4	51.6	30.8	0	48.6
N	27	81	296	381	349	216	104	35	13	2	1,504
HOW NO NEED P	22.2	40.5	48.1	52.9	49.0	46.2	38.5	46.3	26.7	0	47.6
N	27	84	337	432	420	262	122	41	15	2	1,762
(C)SUB TOTAL P	22.2	40.5	48.1	52.9	49.0	46.2	38.5	46.3	26.7	0	47.6
N	27	84	337	432	420	262	122	41	15	2	1,762
S-TOTAL (A+B+C) P	15.0	14.7	29.0	38.9	37.9	35.8	29.3	32.4	21.5	15.4	30.3
N	379	773	923	1,046	966	673	396	173	65	26	5,420
N.S.	0	0	0	0	0	0	0	0	0	0	0
N	0	0	0	0	0	0	0	0	0	0	0
TOTAL P	15.0	14.7	29.0	38.9	37.9	35.8	29.3	32.4	21.5	15.4	30.3
N	379	773	923	1,046	966	673	396	173	65	26	5,420

표 4.8.1F 생애이수, 피임유형 및 연령별 기혼부인들의 인공유산율 및 부인 비율 계속
 TABLE 4.8.1F (CONTINUED) PERCENTAGE OF ALL EVER-MARRIED WOMEN WHO HAVE HAD AN INDUCED ABORTIONS - BY NUMBER OF LIVING CHILDREN PATTERN OF CONTRACEPTIVE USE AND CURRENT AGE.

PATTERN OF CONTRACEPTIVE USE	NUMBER OF LIVING CHILDREN										TOTAL
	0	1	2	3	4	5	6	7	8	9+	
LESS 25 YEARS											
NEVER											
INTENDS P	9.6	4.1	5.4	0	0	0	0	0	0	0	5.3
N	52	147	56	5	2	0	0	0	0	0	262
NOT INTENDS P	10.0	9.3	0	0	0	0	0	0	0	0	8.9
N	110	43	13	2	0	0	0	0	0	0	168
HOW NO NEED P	100.0	0	0	0	0	0	0	0	0	0	33.3
N	1	1	1	0	0	0	0	0	0	0	3
(A)SUB TOTAL P	10.4	5.2	4.3	0	0	0	0	0	0	0	6.9
N	163	191	70	7	2	0	0	0	0	0	453
PAST BUT NOT CURRENT											
OPEN INTERVAL											
INTENDS P	44.4	100.0	0	0	0	0	0	0	0	0	54.5
N	9	2	0	0	0	0	0	0	0	0	11
NOT INTENDS P	50.0	19.2	0	20.0	0	0	0	0	0	0	18.9
N	8	26	14	5	0	0	0	0	0	0	53
EARLIER P	25.0	0	33.3	0	0	0	0	0	0	0	16.1
N	4	14	12	1	0	0	0	0	0	0	31
INFECUND P	0	0	0	0	0	0	0	0	0	0	0
N	0	0	0	0	0	0	0	0	0	0	0
(B)SUB TOTAL P	42.9	16.7	15.4	16.7	0	0	0	0	0	0	22.1
N	21	42	26	6	0	0	0	0	0	0	95
CURRENT											
STERILIZED											
INTENDS P	0	0	0	0	0	0	0	0	0	0	0
N	0	0	1	0	0	0	0	0	0	0	1
NOT INTENDS P	16.7	26.7	31.0	0	0	0	0	0	0	0	25.0
N	18	30	29	3	0	0	0	0	0	0	80
HOW NO NEED P	16.7	26.7	30.0	0	0	0	0	0	0	0	24.7
N	18	30	30	3	0	0	0	0	0	0	81
(C)SUB TOTAL P	16.7	26.7	30.0	0	0	0	0	0	0	0	24.7
N	18	30	30	3	0	0	0	0	0	0	81
S-TOTAL (A+B+C) P	14.4	9.5	12.7	6.3	0	0	0	0	0	0	11.7
N	202	263	126	16	2	0	0	0	0	0	609
N.S.	0	0	0	0	0	0	0	0	0	0	0
N	0	0	0	0	0	0	0	0	0	0	0
TOTAL P	14.4	9.5	12.7	6.3	0	0	0	0	0	0	11.7
N	202	263	126	16	2	0	0	0	0	0	609

315

표 4.8.1F. 결혼이후, 피임유형 및 인공유산의 인공유산률 한 부인 백분율 계측
 TABLE 4.8.1F (CONTINUED) PERCENTAGE OF ALL EVER-MARRIED WOMEN WHO HAVE HAD AN INDUCED ABORTIONS - BY NUMBER OF LIVING CHILDREN PATTERN OF CONTRACEPTIVE USE AND CURRENT AGE.

		NUMBER OF LIVING CHILDREN									TOTAL	
		0	1	2	3	4	5	6	7	8	9+	
25 TO 34 YEARS												
PATTERN OF CONTRACEPTIVE USE												
NEVER												
INTENDS	P	13.2	10.9	9.8	14.2	7.0	0	14.3	0	0	0	10.6
	N	38	120	143	141	71	23	7	2	-	-	554
NOT INTENDS	P	10.0	2.7	5.2	8.1	21.1	0	0	0	0	0	6.3
	N	40	111	54	37	19	3	-	-	-	-	268
NOW NO NEED	P	23.5	7.1	46.2	0	0	0	0	0	0	0	20.0
	N	17	14	13	6	4	1	-	-	-	-	55
(A)SUB TOTAL	P	13.7	7.1	10.7	12.5	9.6	0	14.3	0	0	0	9.9
	N	45	254	214	184	94	27	7	2	-	-	877
PAST BUT NOT CURRENT												
OPEN INTERVAL												
	P	42.9	83.3	80.0	92.0	100.0	75.0	100.0	0	0	0	82.0
	N	7	6	15	25	3	4	1	-	-	-	61
IN LAST CLOSED	P	7.7	32.0	32.4	27.1	20.7	23.1	33.3	0	0	0	26.7
	N	13	30	68	85	58	13	3	2	-	-	292
EARLIER	P	25.0	19.0	34.9	20.8	24.4	7.1	25.0	0	0	0	24.9
	N	4	21	63	53	45	14	4	1	-	-	205
INFECUND	P	0	50.0	50.0	33.3	0	0	0	0	0	0	38.5
	N	-	2	6	3	1	1	-	-	-	-	13
(B)SUB TOTAL	P	20.8	32.9	38.8	34.5	24.3	21.9	37.5	0	0	0	32.2
	N	24	79	152	166	107	32	8	3	-	-	571
CURRENT												
STERILIZED												
	P	0	50.0	62.5	44.4	35.0	0	0	0	0	0	45.9
	N	-	2	24	36	20	2	1	-	-	-	85
CURRENT USE	P	33.3	44.4	49.1	51.6	50.0	37.0	14.3	0	0	0	48.5
	N	9	45	222	252	134	46	7	1	-	-	716
(C)SUB TOTAL	P	33.3	44.7	50.0	50.7	48.1	35.0	12.5	0	0	0	48.2
	N	9	67	240	288	154	48	8	1	-	-	801
S-TOTAL (A+B+C)	P	16.4	17.1	33.7	35.6	30.7	22.4	21.7	0	0	0	29.2
	N	128	380	612	638	355	107	23	6	-	-	2,249
N.S.	P	0	0	0	0	0	0	0	0	0	0	0
	N	-	-	-	-	-	-	-	-	-	-	-
TOTAL	P	16.4	17.1	33.7	38.6	30.7	22.4	21.7	0	0	0	29.2
	N	128	380	612	689	355	107	23	6	-	-	2,249

표 4.8.1F (CONTINUED) 결혼이후, 피임유형 및 인공유산의 인공유산률 한 부인 백분율 계측
 TABLE 4.8.1F (CONTINUED) PERCENTAGE OF ALL EVER-MARRIED WOMEN WHO HAVE HAD AN INDUCED ABORTIONS - BY NUMBER OF LIVING CHILDREN PATTERN OF CONTRACEPTIVE USE AND CURRENT AGE.

		NUMBER OF LIVING CHILDREN									TOTAL	
		0	1	2	3	4	5	6	7	8	9+	
35 TO 44 YEARS												
PATTERN OF CONTRACEPTIVE USE												
NEVER												
INTENDS	P	0	0	0	17.6	27.6	10.8	3.1	7.7	25.0	0	11.6
	N	1	5	13	17	29	37	32	13	4	1	152
NOT INTENDS	P	0	31.9	6.7	20.7	16.1	21.6	14.3	0	0	50.0	18.1
	N	4	22	15	20	31	37	14	5	4	4	171
NOW NO NEED	P	20.8	14.8	16.1	21.6	20.5	18.6	5.3	38.5	0	0	16.4
	N	24	54	31	51	44	43	19	13	4	-	283
(A)SUB TOTAL	P	17.2	16.5	10.2	20.8	21.2	17.1	6.2	16.7	7.7	40.0	16.7
	N	29	81	59	97	104	117	65	36	13	5	606
PAST BUT NOT CURRENT												
OPEN INTERVAL												
	P	100.0	50.0	100.0	95.7	93.8	96.3	77.9	100.0	100.0	0	92.9
	N	1	2	2	23	32	27	3	2	1	-	99
IN LAST CLOSED	P	0	100.0	50.0	58.8	45.5	29.0	25.0	45.5	0	33.3	38.2
	N	-	1	10	17	22	31	24	11	4	3	123
EARLIER	P	0	0	16.7	30.4	28.0	34.3	15.6	28.6	25.0	50.0	27.3
	N	-	-	6	23	36	35	32	14	4	2	154
INFECUND	P	0	100.0	28.6	61.3	53.3	33.3	57.9	100.0	50.0	0	53.5
	N	-	1	7	16	30	21	19	1	4	-	99
(B)SUB TOTAL	P	100.0	75.0	40.0	65.8	54.9	47.4	34.5	42.9	30.8	40.0	49.3
	N	1	4	25	74	122	114	84	28	13	5	475
CURRENT												
STERILIZED												
	P	0	100.0	35.7	71.9	40.0	30.3	18.2	0	0	0	42.4
	N	-	1	14	32	45	31	11	2	1	-	139
CURRENT USE	P	0	66.7	52.3	55.3	52.2	53.4	41.4	91.7	20.0	0	51.3
	N	-	6	44	123	209	161	87	29	10	-	669
(C)SUB TOTAL	P	0	71.4	48.3	54.7	50.0	49.5	38.9	46.4	19.2	0	49.8
	N	-	7	54	155	254	194	94	31	11	-	808
S-TOTAL (A+B+C)	P	20.0	25.0	31.0	49.2	45.0	40.0	18.7	34.7	18.9	40.0	39.0
	N	30	92	142	331	480	425	247	95	37	10	1,889
N.S.	P	0	0	0	0	0	0	0	0	0	0	0
	N	-	-	-	-	-	-	-	-	-	-	-
TOTAL	P	20.0	25.0	31.0	49.2	45.0	40.0	18.7	34.7	18.9	40.0	39.0
	N	30	92	142	331	480	425	247	95	37	10	1,889

표 4.8.1F 생리이후, 피임유법 및 인공임신유지 방법 사용에 따른 인공유산율
 TABLE 4.8.1F (CONTINUED) PERCENTAGE OF ALL EVER-MARRIED WOMEN WHO HAVE HAD AN INDUCED ABORTION - BY NUMBER OF LIVING CHILDREN PATTERN OF CONTRACEPTIVE USE AND CURRENT AGE.

PATTERN OF CONTRACEPTIVE USE	NUMBER OF LIVING CHILDREN										TOTAL
	0	1	2	3	4	5	6	7	8	9+	
45 UP MORE YEARS											
NEVER											
INTENDS P	0	0	0	0	0	0	0	0	0	0	25.0
N						1	2	2		3	8
NOT INTENDS P	0	0	0	0	10.0	16.7	40.0	20.0	0	0	15.8
N		1	2	1	10	12	5	5	2		38
NO% NO NEED P	5.6	0	0	10.4	15.3	11.3	16.2	12.1	11.8	0	10.3
N	18	36	36	37	72	62	68	33	17	9	388
(A) SUB TOTAL P	5.6	0	0	10.4	14.6	12.0	16.7	15.0	10.5	0	11.1
N	18	37	36	34	62	75	75	40	19	12	434
PAST BUT NOT CURRENT											
OPEN INTERVAL											
P	0	0	100.0	100.0	100.0	100.0	100.0	100.0	0	0	100.0
N			1	3	3	4	6	3			20
IN LAST CLOSED P	0	0	0	0	0	40.0	66.7	50.0	50.0	0	50.0
N						4	3	2	2	1	12
EARLIER P	0	100.0	0	66.7	67.5	14.3	50.0	0	0	0	40.6
N				3	8	7	6	4	1		30
INFECJND P	0	0	0	45.5	66.7	74.2	35.0	64.3	100.0	0	59.0
N	1		1	11	24	31	20	14	2	1	103
(B) SUB TOTAL P	0	100.0	50.0	56.6	64.6	65.2	51.4	56.5	60.0	0	59.9
N	1	1	2	17	35	46	35	23	5	2	167
CURRENT											
STERILIZED											
P	0	0	50.0	0	33.3	14.2	50.0	25.0	0	0	27.3
N			2	0	3	11	6	4	1		33
CURRENT USE P	0	0	0	66.7	50.0	66.7	30.0	60.0	66.7	0	53.8
N			1	3	6	9	10	5	3	2	39
(C) SUB TOTAL P	0	0	33.3	33.3	41.7	40.0	50.0	44.4	50.0	0	41.7
N			3	6	12	20	16	9	2	2	72
S-TOTAL (A+B+C) P	5.3	2.4	6.7	26.2	31.6	33.3	31.7	31.9	25.0	0	24.4
N	10	38	43	61	129	141	126	72	24	14	673
N%	0	0	0	0	0	0	0	0	0	0	0
TOTAL P	5.3	2.4	6.7	26.2	31.6	33.3	31.7	31.9	25.0	0	24.4
N	14	38	43	61	129	141	126	72	28	16	673

표 4.8.2A 생리이후, 피임유법 및 인공임신유지 방법 사용에 따른 인공유산율
 TABLE 4.8.2A PERCENTAGE OF ALL EVER-MARRIED WOMEN WHO HAVE HAD SPONTANEOUS ABORTIONS - BY NUMBER OF LIVING CHILDREN LEVEL OF EDUCATION, AND CURRENT AGE.

CURRENT AGE	NUMBER OF LIVING CHILDREN										TOTAL
	0	1	2	3	4	5	6	7	8	9+	
LESS THAN 25 YEARS											
LEVEL OF EDUCATION NO SCHOOLING											
P	28.6	18.9	16.9	15.6	15.4	19.5	17.3	16.8	14.7	6.3	17.2
N	28	53	83	154	240	221	191	113	54	16	1,135
PRIMARY SCHOOL P	12.3	13.2	12.3	14.7	19.7	14.2	17.0	10.7	14.8	0	15.0
N	163	340	454	556	553	373	182	96	27	9	2,713
MIDDLE SCHOOL P	11.8	12.9	22.9	17.4	14.6	41.9	33.3	0	100.0	0	17.8
N	93	210	192	178	89	31	9	1	1		803
HIGH SCHOOL P	16.5	10.9	16.7	19.2	27.8	11.8	28.6	25.0	0	0	17.2
N	79	189	138	130	72	34	7	4	1		494
COLLEGE OR HIGHER P	6.3	12.2	14.3	28.6	10.0	22.2	20.0	0	0	0	15.8
N	16	41	56	28	10	9	5				165
S-TOTAL P	14.0	13.1	15.7	16.3	18.7	17.2	17.8	15.0	16.9	4.0	16.1
N	379	773	923	1,046	964	668	394	173	65	25	5,410
25 TO 34 YEARS											
LEVEL OF EDUCATION NO SCHOOLING											
P	0	16.7	16.7	0	0	0	0	0	0	0	14.3
N	1	6	6	1							14
PRIMARY SCHOOL P	9.3	7.5	11.5	9.1	0	0	0	0	0	0	9.0
N	108	147	87	11	2						395
MIDDLE SCHOOL P	10.5	10.7	20.0	25.0	0	0	0	0	0	0	12.4
N	97	75	25	4							161
HIGH SCHOOL P	9.1	6.5	12.5	0	0	0	0	0	0	0	6.3
N	33	31	8								72
COLLEGE OR HIGHER P	0	0	0	0	0	0	0	0	0	0	0
N	3	4									7
S-TOTAL P	9.4	8.4	13.5	12.5	0	0	0	0	0	0	9.9
N	202	263	116	16	2						609
35 TO 44 YEARS											
LEVEL OF EDUCATION NO SCHOOLING											
P	33.3	25.0	23.3	10.2	11.8	36.0	20.0	0	0	0	16.7
N	3	8	30	59	68	25	5	6			204
PRIMARY SCHOOL P	18.4	14.5	11.9	15.3	12.9	9.9	0	0	0	0	13.4
N	38	138	278	366	223	74	17				1,130
MIDDLE SCHOOL P	14.3	12.9	22.6	15.7	18.6	33.3	0	0	0	0	17.5
N	35	124	155	134	43	6	1				498
HIGH SCHOOL P	14.6	10.8	15.7	15.3	25.0	0	0	0	0	0	14.6
N	41	83	108	72	16	1					321
COLLEGE OR HIGHER P	9.1	14.8	9.8	15.4	0	0	0	0	0	0	11.6
N	1	27	41	13	3						95
S-TOTAL P	19.6	13.4	15.7	14.9	13.8	17.0	4.3	0	0	0	14.7
N	128	380	612	638	395	104	23	6			2,248

T-450

T-451

317

표 4.8.2A. 서울아주. 교육정도 및 연령별 기혼부인들의 자발유산율 한 부인 백분율 계속
 TABLE 4.8.2A (CONTINUED)
 PERCENTAGE OF ALL EVER-MARRIED WOMEN WHO HAVE HAD SPONTANEOUS ABORTIONS - BY NUMBER OF LIVING CHILDREN
 LEVEL OF EDUCATION, AND CURRENT AGE.

CURRENT AGE		NUMBER OF LIVING CHILDREN									TOTAL		
		0	1	2	3	4	5	6	7	8		9+	
35 TO 44 YEARS	LEVEL OF EDUCATION												
	NO SCHOOLING	P	44.4	19.0	17.9	18.3	20.2	16.9	17.3	21.1	12.5	.0	19.6
		N	9	21	28	65	114	136	110	97	16	4	560
	PRIMARY SCHOOL	P	21.4	31.8	12.9	12.9	23.4	14.9	16.8	8.6	15.0	.0	17.5
		N	14	44	70	163	269	241	129	35	20	5	986
	MIDDLE SCHOOL	P	.0	27.3	26.4	23.1	10.9	42.9	40.0	.0	100.0	.0	24.4
		N	1	11	11	39	46	21	5	-	1	-	135
	HIGH SCHOOL	P	80.0	25.0	23.8	27.5	28.3	9.5	20.0	33.3	.0	.0	26.2
		N	5	12	21	91	66	21	5	3	-	-	164
	COLLEGE OR HIGHER	P	.0	.0	33.3	38.9	.0	.0	50.0	.0	.0	.0	25.6
	N	1	4	12	13	4	3	2	-	-	-	30	
S-TOTAL	P	36.7	26.1	19.0	18.4	21.7	16.6	17.8	16.9	16.2	.0	19.3	
	N	30	92	142	331	479	422	247	95	37	9	1,884	
N.S.	P	.0	.0	.0	.0	.0	33.3	.0	.0	.0	.0	20.0	
	N	-	-	-	-	1	3	-	-	-	1	5	
TOTAL	P	36.7	26.1	19.0	18.4	21.7	16.7	17.8	16.8	16.2	.0	19.3	
	N	30	92	142	331	480	423	247	95	37	10	1,889	
45 OR MORE YEARS	LEVEL OF EDUCATION												
	NO SCHOOLING	P	20.0	16.7	9.3	20.7	10.3	18.3	17.1	14.0	20.0	8.3	15.4
		N	15	19	19	29	98	60	76	50	20	12	357
	PRIMARY SCHOOL	P	.0	.0	21.1	22.7	29.2	17.2	25.0	14.3	14.3	.0	20.7
		N	3	11	19	22	97	58	40	21	7	4	242
	MIDDLE SCHOOL	P	.0	.0	.0	.0	.0	50.0	33.3	.0	.0	.0	33.3
		N	-	-	1	1	-	4	3	-	-	-	4
	HIGH SCHOOL	P	.0	.0	.0	.0	30.0	16.7	50.0	.0	.0	.0	16.2
		N	-	3	1	7	10	12	2	1	1	-	37
	COLLEGE OR HIGHER	P	.0	16.7	.0	50.0	33.3	33.3	.0	.0	.0	.0	20.8
	N	1	6	3	7	3	6	3	-	-	-	24	
S-TOTAL	P	15.8	19.3	11.6	19.7	21.1	19.3	20.2	13.9	17.9	6.3	17.8	
	N	19	38	43	61	128	140	124	72	28	16	669	
N.S.	P	.0	.0	.0	.0	100.0	100.0	50.0	.0	.0	.0	7.0	
	N	-	-	-	-	1	1	2	-	-	-	4	
TOTAL	P	15.8	19.3	11.6	19.7	21.7	19.9	20.6	13.9	17.9	6.3	18.1	
	N	19	38	43	61	129	141	126	72	28	16	673	

- T 452 -

표 4.8.2B. 서울아주. 거주지 및 연령별 기혼부인들의 자발유산율 한 부인 백분율 계속
 TABLE 4.8.2B (CONTINUED)
 PERCENTAGE OF ALL EVER-MARRIED WOMEN WHO HAVE HAD SPONTANEOUS ABORTIONS - BY NUMBER OF LIVING CHILDREN
 TYPE OF PLACE OF RESIDENCE AND CURRENT AGE.

CURRENT AGE		NUMBER OF LIVING CHILDREN									TOTAL		
		0	1	2	3	4	5	6	7	8		9+	
TOTAL	TYPE OF PLACE												
	CITY	P	13.7	13.3	16.7	16.3	18.8	15.5	24.7	12.9	9.1	.0	16.2
		N	233	480	611	651	469	252	93	32	11	2	2,834
	TOWN	P	11.9	15.4	11.8	16.2	22.4	23.4	16.2	15.4	.0	.0	17.1
		N	26	52	60	68	76	64	37	13	4	2	410
	VILLAGE	P	15.0	12.0	14.3	16.2	18.1	17.6	15.8	15.6	20.0	4.5	15.9
		N	120	241	244	327	421	357	266	128	90	22	1,576
	TOTAL	P	14.0	13.1	15.7	16.3	18.7	17.4	17.9	15.0	16.9	3.8	16.2
		N	379	773	923	1,046	966	673	396	173	65	26	9,420
	LESS THAN 25 YEARS	TYPE OF PLACE											
CITY		P	8.8	6.3	13.0	.0	.0	.0	.0	.0	.0	.0	8.4
		N	125	128	94	3	1	-	-	-	-	-	311
TOWN		P	15.4	13.6	18.2	.0	.0	.0	.0	.0	.0	.0	14.6
		N	13	22	11	2	-	-	-	-	-	-	48
VILLAGE		P	9.4	9.7	13.1	18.2	.0	.0	.0	.0	.0	.0	10.8
		N	64	113	61	11	1	-	-	-	-	-	290
TOTAL		P	9.4	8.4	13.5	12.9	.0	.0	.0	.0	.0	.0	9.9
		N	202	263	126	16	2	-	-	-	-	-	609
25 TO 34 YEARS		TYPE OF PLACE											
	CITY	P	13.3	13.2	16.3	14.1	14.0	12.0	.0	.0	.0	.0	14.6
		N	85	266	430	389	190	25	5	-	-	-	1,390
	TOWN	P	.0	14.3	10.9	20.0	24.2	23.1	.0	.0	.0	.0	16.6
		N	8	28	46	40	33	13	-	1	-	-	169
	VILLAGE	P	20.0	14.0	15.4	15.3	11.8	17.4	5.6	.0	.0	.0	14.4
		N	35	86	136	209	172	69	18	5	-	-	730
	TOTAL	P	15.6	13.4	15.7	14.9	13.8	16.8	4.3	.0	.0	.0	14.7
		N	128	360	612	638	355	107	23	6	-	-	2,249

- T 453 -

318

표 4.8.2B (CONTINUED)
 TABLE 4.8.2B (CONTINUED)
 PERCENTAGE OF ALL EVER-MARRIED WOMEN WHO HAVE HAD SPONTANEOUS ABORTIONS - BY NUMBER OF LIVING CHILDREN
 TYPE OF PLACE OF RESIDENCE AND CURRENT AGE

		NUMBER OF LIVING CHILDREN									TOTAL	
		0	1	2	3	4	5	6	7	8	9+	
CURRENT AGE 35 TO 44 YEARS												
TYPE OF PLACE												
CITY	P	46.7	27.7	21.9	20.1	20.6	19.3	24.4	18.2	-0	-0	20.6
	N	15	65	105	224	248	157	45	11	6	1	877
TOWN	P	33.3	-0	12.5	10.0	22.2	19.0	16.0	28.6	-0	-0	17.9
	N	3	1	8	20	35	42	25	7	3	-	145
VILLAGE	P	25.0	23.1	10.3	16.1	23.0	17.3	16.4	15.6	21.4	-0	18.1
	N	12	26	29	87	196	226	177	77	28	9	867
TOTAL	P	36.7	26.1	19.0	18.4	21.7	16.7	17.8	16.8	16.2	-0	19.3
	N	30	92	142	331	480	425	247	95	37	10	1,889
CURRENT AGE 45 OR MORE YEARS												
TYPE OF PLACE												
CITY	P	12.5	14.3	9.1	17.1	22.9	17.1	27.9	9.5	20.0	-0	18.6
	N	8	21	22	35	70	70	43	21	5	1	296
TOWN	P	-0	100.0	-0	16.7	14.3	44.4	16.7	-0	-0	-0	18.8
	N	2	1	3	6	7	9	12	5	1	2	48
VILLAGE	P	22.2	-0	16.7	25.0	21.2	19.4	16.9	17.4	18.2	7.7	17.6
	N	9	16	18	20	32	62	71	46	22	13	329
TOTAL	P	15.8	10.5	11.6	19.7	21.7	19.9	20.6	13.9	17.9	6.3	18.1
	N	19	38	43	61	129	141	126	72	28	16	673

표 4.8.2C
 TABLE 4.8.2C
 PERCENTAGE OF ALL EVER-MARRIED WOMEN WHO HAVE HAD SPONTANEOUS ABORTIONS - BY NUMBER OF LIVING CHILDREN
 RELIGION AND CURRENT AGE

		NUMBER OF LIVING CHILDREN									TOTAL	
		0	1	2	3	4	5	6	7	8	9+	
CURRENT AGE TOTAL												
RELIGION												
NONE	P	14.6	12.3	14.9	14.7	17.5	15.8	14.4	15.3	15.2	5.9	15.0
	N	240	494	557	606	582	411	257	124	46	17	3,334
BUDDHIST	P	17.9	17.4	18.4	17.5	19.9	19.5	21.3	11.8	8.3	-0	18.3
	N	78	146	217	275	246	178	89	34	12	2	1,277
PROTESTANT	P	2.3	8.3	16.0	16.2	19.3	19.8	32.4	25.0	50.0	-0	19.8
	N	44	84	106	105	88	48	34	8	4	5	526
CATHOLIC	P	18.8	15.0	12.9	27.3	26.5	28.6	14.3	-0	33.3	-0	20.7
	N	16	40	31	44	34	21	7	5	3	2	203
OTHER	P	-0	11.1	8.3	25.0	25.0	26.7	33.3	50.0	-0	-0	27.5
	N	1	9	12	16	16	15	9	2	-	-	80
TOTAL	P	14.0	13.1	15.7	16.3	18.7	17.4	17.9	15.0	16.9	3.8	16.2
	N	379	773	923	1,046	966	673	396	173	65	26	9,420
CURRENT AGE 15 TO 24 YEARS												
RELIGION												
NONE	P	8.8	10.9	14.9	10.0	-0	-0	-0	-0	-0	-0	11.1
	N	137	183	44	10	-	-	-	-	-	-	424
BUDDHIST	P	14.7	-0	8.7	20.0	-0	-0	-0	-0	-0	-0	7.9
	N	34	38	23	5	1	-	-	-	-	-	101
PROTESTANT	P	-0	3.3	12.5	-0	-0	-0	-0	-0	-0	-0	3.2
	N	23	30	8	1	1	-	-	-	-	-	63
CATHOLIC	P	28.6	9.1	-0	-0	-0	-0	-0	-0	-0	-0	16.7
	N	7	11	-	-	-	-	-	-	-	-	18
OTHER	P	-0	-0	-0	-0	-0	-0	-0	-0	-0	-0	-0
	N	1	1	1	-	-	-	-	-	-	-	3
TOTAL	P	9.4	8.4	13.5	12.5	-0	-0	-0	-0	-0	-0	9.9
	N	202	263	126	16	2	-	-	-	-	-	609
CURRENT AGE 25 TO 34 YEARS												
RELIGION												
NONE	P	18.8	10.7	15.2	14.4	12.2	13.8	5.9	-0	-0	-0	13.6
	N	69	242	369	396	229	80	17	5	-	-	1,407
BUDDHIST	P	16.1	24.3	19.1	17.2	14.1	17.6	-0	-0	-0	-0	18.1
	N	31	74	136	151	78	17	4	-	-	-	481
PROTESTANT	P	5.3	8.3	16.9	12.1	23.3	25.0	-0	-0	-0	-0	14.3
	N	19	36	77	58	30	8	1	1	-	-	230
CATHOLIC	P	11.1	13.6	4.0	17.4	10.0	-0	-0	-0	-0	-0	11.1
	N	9	22	29	23	10	-	1	-	-	-	90
OTHER	P	-0	16.7	-0	10.0	25.0	100.0	-0	-0	-0	-0	16.4
	N	-	6	5	10	8	2	-	-	-	-	31
TOTAL	P	15.6	13.4	15.7	14.9	13.8	16.8	4.3	-0	-0	-0	14.7
	N	128	380	612	638	355	107	23	6	-	-	2,249

- 164 -

- 165 -

319

표 4.8.2C 생년아수, 종교 및 신앙을 기증부인한 자의 자연유산율에 관한 부인 비율을 계속
 TABLE 4.8.2C (CONTINUED)
 PERCENTAGE OF ALL EVER-MARRIED WOMEN WHO HAVE HAD SPONTANEOUS ABORTIONS - BY NUMBER OF LIVING CHILDREN
 RELIGION, AND CURRENT AGE.

		NUMBER OF LIVING CHILDREN									TOTAL	
		0	1	2	3	4	5	6	7	8	9+	
CURRENT AGE 35 TO 44 YEARS												
RELIGION	NONE	31.8	27.1	14.5	14.5	21.1	15.4	15.8	16.4	10.7	-0	17.3
	M	22	48	76	173	285	253	171	67	28	7	1,130
	P	50.0	28.0	20.9	20.0	21.5	17.8	14.9	16.7	-0	-0	20.0
	M	8	29	43	95	130	118	47	18	4	1	489
	P	-0	16.7	21.4	22.0	17.1	18.8	38.1	16.7	66.7	-0	22.2
	M	-	12	14	41	41	32	21	6	3	1	171
	P	-0	40.0	60.0	31.3	41.2	30.8	33.3	-0	50.0	-0	35.9
	M	-	5	5	16	17	13	3	2	2	1	64
	P	-0	-0	25.0	50.0	28.6	11.1	20.0	50.0	-0	-0	25.7
	M	-	2	4	6	7	9	5	2	-	-	35
TOTAL	P	36.7	26.1	19.0	18.4	21.7	16.7	17.8	16.8	16.2	-0	19.3
	M	30	92	142	331	600	423	247	99	37	10	1,889
CURRENT AGE 45 OR MORE YEARS												
RELIGION	NONE	25.0	9.5	11.1	22.2	20.6	19.2	13.0	15.4	22.7	10.0	17.2
	M	12	21	18	27	68	78	69	52	18	10	373
	P	-0	11.1	20.0	9.3	27.0	20.9	31.6	6.3	12.5	-0	19.4
	M	5	9	15	24	37	43	38	16	8	1	196
	P	-0	16.7	-0	20.0	18.8	12.5	25.0	100.0	1.0	-0	16.1
	M	2	6	7	5	16	8	12	1	1	4	62
	P	-0	-0	-0	60.0	14.3	25.0	-0	-0	-0	-0	19.4
	M	-	2	1	5	7	8	3	3	1	1	31
	P	-0	-0	-0	-0	-0	25.0	50.0	-0	-0	-0	27.3
	M	-	-	2	-	1	4	4	-	-	-	11
TOTAL	P	15.8	10.5	11.6	19.7	21.7	19.9	20.6	13.9	17.9	6.3	18.1
	M	10	38	43	61	129	141	126	72	28	16	673

표 4.8.2D 생년아수, 남편의 직업 및 신앙을 기증부인한 자의 자연유산율에 관한 부인 비율을 계속
 TABLE 4.8.2D (CONTINUED)
 PERCENTAGE OF ALL EVER-MARRIED WOMEN WHO HAVE HAD SPONTANEOUS ABORTIONS - BY NUMBER OF LIVING CHILDREN
 HUSBAND'S OCCUPATION, AND CURRENT AGE.

		NUMBER OF LIVING CHILDREN									TOTAL	
		0	1	2	3	4	5	6	7	8	9+	
CURRENT AGE TOTAL												
HUSBAND'S OCCUPATION	NEVER WORKED	-0	7.4	10.3	6.3	10.0	33.3	100.0	-0	50.0	-0	9.7
	M	14	27	19	16	10	10	1	-	2	1	93
	P	7.7	15.2	18.9	20.4	24.4	18.9	18.2	11.1	-0	-0	18.3
	M	39	92	106	108	82	37	22	9	1	-	496
	P	20.7	11.8	15.9	17.9	21.1	19.9	20.0	50.0	-0	-0	16.7
	M	29	93	88	78	57	44	10	2	-	1	402
	P	17.6	10.7	17.8	17.4	17.9	20.5	27.8	25.0	-0	-0	17.3
	M	68	131	174	178	140	83	36	8	3	-	621
	P	9.9	10.2	8.8	15.4	18.3	16.2	18.3	16.7	17.0	4.5	15.3
	M	91	166	159	270	384	334	252	126	47	22	1,851
	P	14.0	16.0	17.7	17.3	17.5	19.3	8.2	-0	25.0	-0	16.4
	M	114	225	294	301	212	114	49	15	8	2	1,339
	P	20.3	16.7	14.9	7.5	19.2	14.0	12.5	7.7	-0	-0	13.3
	M	19	30	67	80	64	50	24	13	4	-	353
S-TOTAL	P	13.6	12.0	13.8	16.3	18.5	17.3	17.8	15.0	16.9	3.8	16.1
	M	374	764	912	1,031	951	665	394	173	65	26	5,359
N.S.	P	40.0	22.2	9.1	13.3	31.3	25.0	50.0	-0	-0	-0	23.1
	M	5	9	11	15	15	8	2	-	-	-	65
CURRENT AGE LESS THAN 25 YEARS												
HUSBAND'S OCCUPATION	NEVER WORKED	-0	-0	-0	-0	-0	-0	-0	-0	-0	-0	-0
	M	6	6	1	-	-	-	-	-	-	-	13
	P	8.7	-0	25.0	-0	-0	-0	-0	-0	-0	-0	7.0
	M	23	16	4	-	-	-	-	-	-	-	43
	P	18.2	11.1	-0	-0	-0	-0	-0	-0	-0	-0	11.4
	M	11	27	4	1	-	-	-	-	-	-	43
	P	9.1	2.4	21.1	-0	-0	-0	-0	-0	-0	-0	8.4
	M	33	41	19	-	-	-	-	-	-	-	93
	P	6.3	11.3	11.9	12.5	-0	-0	-0	-0	-0	-0	10.1
	M	48	80	42	8	1	-	-	-	-	-	179
	P	11.3	9.9	19.2	16.7	-0	-0	-0	-0	-0	-0	11.7
	M	71	81	46	6	1	-	-	-	-	-	205
	P	-0	9.1	-0	-0	-0	-0	-0	-0	-0	-0	3.4
	M	8	11	9	1	-	-	-	-	-	-	29
S-TOTAL	P	9.0	8.4	13.6	12.3	-0	-0	-0	-0	-0	-0	9.8
	M	200	262	123	16	2	-	-	-	-	-	603
N.S.	P	50.0	-0	-0	-0	-0	-0	-0	-0	-0	-0	25.0
	M	2	1	1	-	-	-	-	-	-	-	4
TOTAL	P	9.4	8.4	13.9	12.9	-0	-0	-0	-0	-0	-0	9.9
	M	202	263	126	16	2	-	-	-	-	-	609

320

표 4.8.2D. 생년아수, 남편의 직업 및 연령별 기혼부인중의 자연유산율 한 부인 부문별(계속)
 TABLE 4.8.2D. (CONTINUED)
 PERCENTAGE OF ALL EVER-MARRIED WOMEN WHO HAVE HAD SPONTANEOUS ABORTIONS - BY NUMBER OF LIVING CHILDREN
 HUSBAND'S OCCUPATION, AND CURRENT AGE.

		NUMBER OF LIVING CHILDREN									TOTAL	
		0	1	2	3	4	5	6	7	8	9+	
CURRENT AGE												
25 TO 34 YEARS												
HUSBAND'S OCCUPATION												
NEVER WORKED												
	P	-0	6.7	14.3	9.1	-0	-0	-0	-0	-0	-0	7.7
	N	8	19	14	11	6	-	-	-	-	-	92
PROF & MANAGERIAL												
	P	-0	16.0	19.4	21.4	26.6	-0	-0	-0	-0	-0	16.6
	N	14	61	67	56	21	6	1	-	-	-	226
CLERICAL												
	P	7.1	12.0	16.9	20.5	11.8	-0	-0	-0	-0	-0	13.2
	N	14	90	71	44	17	2	-	-	-	-	198
SALES & SERVICE												
	P	22.2	12.1	16.5	16.3	11.6	12.8	-0	-0	-0	-0	15.4
	N	27	63	121	104	43	16	-	-	-	-	377
AGRICULTURAL												
	P	14.3	11.1	7.2	14.5	13.6	16.7	5.9	-0	-0	-0	12.7
	N	21	94	83	165	162	60	17	3	-	-	967
SKILLED MANUAL												
	P	16.2	14.2	16.7	14.2	14.3	23.1	-0	-0	-0	-0	15.2
	N	37	113	204	197	77	13	3	-	-	-	646
UNSKILLED MANUAL												
	P	60.0	12.9	17.8	5.8	7.7	30.0	-0	-0	-0	-0	13.4
	N	5	16	45	52	26	10	2	1	-	-	157
S-TOTAL												
	P	15.1	13.3	15.7	14.5	13.7	16.8	4.3	-0	-0	-0	14.6
	N	126	375	605	629	350	107	23	6	-	-	2,221
N.S.												
	P	50.0	20.0	14.3	11.1	20.0	-0	-0	-0	-0	-0	17.9
	N	2	5	7	9	5	-	-	-	-	-	28
TOTAL												
	P	15.6	13.4	15.7	14.9	13.8	16.8	4.3	-0	-0	-0	14.7
	N	128	380	612	638	399	107	23	6	-	-	2,249
CURRENT AGE												
35 TO 44 YEARS												
HUSBAND'S OCCUPATION												
NEVER WORKED												
	P	-0	16.7	-0	-0	25.0	-0	100.0	-0	-0	-0	14.3
	N	-	6	2	5	4	2	1	-	1	-	21
PROF & MANAGERIAL												
	P	100.0	30.0	18.5	22.0	25.0	20.0	27.3	-0	-0	-0	22.8
	N	1	10	27	41	52	25	11	4	-	-	171
CLERICAL												
	P	75.0	10.0	18.2	13.3	20.7	17.9	33.3	50.0	-0	-0	19.5
	N	4	10	11	30	29	28	3	2	-	-	118
SALES & SERVICE												
	P	75.0	21.1	21.9	20.0	21.6	21.6	16.7	33.3	-0	-0	21.7
	N	4	19	32	65	74	91	18	6	3	-	272
AGRICULTURAL												
	P	16.7	11.8	10.5	15.6	21.2	15.4	18.3	18.3	15.4	-0	17.2
	N	12	17	19	77	170	208	164	71	26	9	773
SKILLED MANUAL												
	P	20.0	42.3	24.3	23.0	21.4	20.0	9.7	-0	50.0	-0	22.2
	N	5	26	37	87	112	70	31	6	4	-	376
UNSKILLED MANUAL												
	P	33.3	50.0	18.2	10.0	18.8	6.3	11.8	-0	-0	-0	13.1
	N	3	2	11	20	32	36	17	6	3	-	130
S-TOTAL												
	P	37.9	25.6	19.4	18.5	21.6	16.7	17.6	16.8	16.2	-0	19.2
	N	29	90	134	325	473	420	245	95	37	10	1,863
N.S.												
	P	-0	50.0	-0	16.7	28.6	20.0	50.0	-0	-0	-0	23.1
	N	1	2	3	6	7	5	2	-	-	-	26
TOTAL												
	P	36.7	26.1	19.0	18.4	21.7	16.7	17.6	16.8	16.2	-0	19.3
	N	30	92	142	331	480	429	267	99	37	10	1,989

표 4.8.2D. 생년아수, 남편의 직업 및 연령별 기혼부인중의 자연유산율 한 부인 부문별(계속)
 TABLE 4.8.2D. (CONTINUED)
 PERCENTAGE OF ALL EVER-MARRIED WOMEN WHO HAVE HAD SPONTANEOUS ABORTIONS - BY NUMBER OF LIVING CHILDREN
 HUSBAND'S OCCUPATION, AND CURRENT AGE.

		NUMBER OF LIVING CHILDREN									TOTAL	
		0	1	2	3	4	5	6	7	8	9+	
CURRENT AGE												
45 OR MORE YEARS												
HUSBAND'S OCCUPATION												
NEVER WORKED												
	P	-0	-0	-0	-0	-0	100.0	-0	-0	100.0	-0	26.6
	N	-	-	2	-	2	1	-	-	1	1	7
PROF & MANAGERIAL												
	P	-0	-0	12.5	9.1	11.1	33.3	10.0	20.0	-0	-0	12.5
	N	1	5	8	11	9	6	10	5	1	-	56
CLERICAL												
	P	-0	16.7	-0	33.3	36.6	14.3	14.3	-0	-0	-0	20.9
	N	-	6	2	3	11	14	7	-	-	-	43
SALES & SERVICE												
	P	-0	20.0	-0	11.1	17.6	29.0	38.9	-0	-0	-0	21.5
	N	4	5	2	9	23	16	18	2	-	-	79
AGRICULTURAL												
	P	10.0	-0	6.7	25.0	25.9	18.2	21.1	16.0	19.0	7.7	16.1
	N	10	15	15	20	51	66	71	50	21	13	332
SKILLED MANUAL												
	P	100.0	20.0	25.0	27.3	9.1	16.1	6.7	-0	-0	-0	14.3
	N	1	5	22	11	22	31	15	4	2	-	112
UNSKILLED MANUAL												
	P	33.3	100.0	-0	14.3	25.0	25.0	20.0	16.7	-0	-0	21.6
	N	3	1	2	7	8	4	5	6	1	-	37
S-TOTAL												
	P	15.8	10.5	11.6	19.7	20.6	19.6	20.6	13.9	17.9	6.3	17.9
	N	19	37	43	61	126	138	126	72	28	16	666
N.S.												
	P	-0	-0	-0	-0	66.7	33.3	-0	-0	-0	-0	42.9
	N	-	1	-	-	3	3	-	-	-	-	7
TOTAL												
	P	15.8	10.5	11.6	19.7	21.7	19.9	20.6	13.9	17.9	6.3	18.1
	N	19	38	43	61	129	141	126	72	28	16	673

표 4.8.2E. 결혼이후 자발유산 및 인공유산 경험자녀의 자발유산율 및 부인 비율
 TABLE 4.8.2E. PERCENTAGE OF ALL EVER-MARRIED WOMEN WHO HAVE HAD SPONTANEOUS ABORTIONS - BY NUMBER OF LIVING CHILDREN PATTERN OF WORK, AND CURRENT AGE.

CURRENT AGE TOTAL	NUMBER OF LIVING CHILDREN										TOTAL
	0	1	2	3	4	5	6	7	8	9+	
PATTERN OF WORK											
CODE 01 P	17.0	12.9	12.9	17.8	19.7	16.3	16.7	13.4	16.7	-0	16.1
N	88	192	202	230	276	215	144	67	18	12	1,402
CODE 02 P	8.9	15.8	12.3	14.4	17.1	20.2	21.2	18.3	10.0	8.3	16.5
N	47	95	138	236	244	218	191	71	30	12	1,267
CODE 03 P	12.3	21.6	18.8	18.3	26.4	16.7	11.1	23.3	-0	-0	14.8
N	24	74	85	81	53	30	9	3	-	-	359
CODE 04 P	33.3	42.9	20.0	17.4	26.1	20.0	23.8	-0	23.0	-0	22.9
N	6	21	35	48	69	40	21	10	4	1	253
CODE 05 P	13.2	9.9	16.1	16.0	13.8	24.1	23.1	14.3	50.0	-0	14.5
N	144	233	236	187	80	46	13	7	2	-	968
CODE 06 P	14.3	9.6	17.8	15.8	17.3	10.6	10.3	13.3	27.3	-0	14.7
N	70	178	225	244	220	123	97	15	11	1	1,166
S-TOTAL	14.0	13.1	15.4	16.3	18.8	17.4	18.0	15.0	16.9	3.8	16.2
P	379	773	921	1,046	965	472	395	173	65	26	5,415
N.S.	-0	-0	50.0	-0	-0	-0	-0	-0	-0	-0	20.0
N	-	-	2	-	1	1	1	-	-	-	3
TOTAL	14.1	12.1	15.7	16.3	18.7	17.4	17.9	15.0	16.9	3.8	16.2
P	571	773	923	1,046	966	673	396	173	65	26	5,420
N	-	-	-	-	-	-	-	-	-	-	-
CURRENT AGE LESS THAN 25 YEARS											
PATTERN OF WORK											
CODE 01 P	19.0	10.2	25.9	50.0	-0	-0	-0	-0	-0	-0	16.1
N	40	49	27	2	-	-	-	-	-	-	118
CODE 02 P	-0	8.0	11.1	-0	-0	-0	-0	-0	-0	-0	6.3
N	16	25	18	2	1	-	-	-	-	-	62
CODE 03 P	7.1	19.0	-0	-0	-0	-0	-0	-0	-0	-0	9.5
N	14	20	7	1	-	-	-	-	-	-	42
CODE 04 P	-0	50.0	50.0	-0	-0	-0	-0	-0	-0	-0	46.2
N	1	4	8	-	-	-	-	-	-	-	13
CODE 05 P	8.6	4.0	2.7	23.0	-0	-0	-0	-0	-0	-0	5.9
N	93	101	37	4	1	-	-	-	-	-	236
CODE 06 P	10.3	9.4	10.3	-0	-0	-0	-0	-0	-0	-0	9.4
N	38	64	29	7	-	-	-	-	-	-	158
S-TOTAL	9.4	8.4	13.5	12.3	-0	-0	-0	-0	-0	-0	9.9
P	202	263	126	16	2	-	-	-	-	-	609
N.S.	-0	-0	-0	-0	-0	-0	-0	-0	-0	-0	-0
N	-	-	-	-	-	-	-	-	-	-	-
TOTAL	9.4	8.4	13.5	12.3	-0	-0	-0	-0	-0	-0	9.9
P	42	263	126	16	2	-	-	-	-	-	609
N	-	-	-	-	-	-	-	-	-	-	-

Code No. for Pattern of Work, See Table 4.8.1E.

표 4.8.2E. 결혼이후 자발유산 및 인공유산 경험자녀의 자발유산율 및 부인 비율(계속)
 TABLE 4.8.2E. (CONTINUED) PERCENTAGE OF ALL EVER-MARRIED WOMEN WHO HAVE HAD SPONTANEOUS ABORTIONS - BY NUMBER OF LIVING CHILDREN PATTERN OF WORK, AND CURRENT AGE.

CURRENT AGE 25 TO 34 YEARS	NUMBER OF LIVING CHILDREN										TOTAL
	0	1	2	3	4	5	6	7	8	9+	
PATTERN OF WORK											
CODE 01 P	14.3	19.9	10.7	16.3	15.0	12.5	9.1	-0	-0	-0	14.0
N	28	71	131	139	113	40	11	2	-	-	339
CODE 02 P	5.9	21.2	13.9	16.4	9.5	20.6	-0	-0	-0	-0	14.2
N	17	33	72	110	84	34	6	2	-	-	358
CODE 03 P	22.2	20.0	19.3	17.2	25.9	33.3	-0	-0	-0	-0	18.5
N	9	40	59	46	27	3	-	-	-	-	184
CODE 04 P	-0	23.0	11.8	15.4	15.8	-0	-0	-0	-0	-0	15.1
N	1	8	17	24	19	-	-	-	-	-	73
CODE 05 P	19.1	11.8	19.2	14.5	9.1	22.2	-0	-0	-0	-0	19.5
N	47	144	177	143	33	9	-	-	-	-	356
CODE 06 P	15.4	7.1	16.9	12.8	13.9	14.3	-0	-0	-0	-0	13.3
N	26	84	134	172	79	21	1	-	-	-	340
S-TOTAL	13.6	13.4	15.6	14.9	13.8	16.8	4.3	-0	-0	-0	14.6
P	128	380	610	638	395	107	22	6	-	-	2,246
N.S.	-0	-0	50.0	-0	-0	-0	-0	-0	-0	-0	33.3
N	-	-	2	-	-	-	1	-	-	-	3
TOTAL	13.6	13.4	15.7	14.9	13.8	16.8	4.3	-0	-0	-0	14.7
P	128	380	612	638	395	107	23	6	-	-	2,249
N	-	-	-	-	-	-	-	-	-	-	-
CURRENT AGE 35 TO 44 YEARS											
PATTERN OF WORK											
CODE 01 P	45.5	16.7	12.9	18.2	24.1	14.9	18.3	15.8	9.1	-0	19.0
N	11	18	31	77	137	142	104	38	11	8	374
CODE 02 P	33.3	17.4	9.4	14.4	20.1	17.9	20.7	16.7	17.6	-0	17.8
N	9	23	32	103	134	134	87	42	17	4	585
CODE 03 P	-0	40.0	38.9	18.5	26.3	15.8	14.7	100.0	-0	-0	25.7
N	1	10	18	27	19	19	6	1	-	-	101
CODE 04 P	-0	57.1	16.7	20.0	26.7	24.1	22.2	-0	-0	-0	25.0
N	2	7	6	13	38	29	9	4	2	-	112
CODE 05 P	50.0	57.1	15.8	14.7	18.9	27.3	25.0	33.3	50.0	-0	22.4
N	2	7	19	34	37	22	8	3	2	-	134
CODE 06 P	40.0	16.3	25.0	25.3	18.4	9.0	6.1	14.3	20.0	-0	17.6
N	5	27	36	75	114	78	33	7	9	1	381
S-TOTAL	36.7	26.1	19.0	18.4	21.1	16.7	17.8	16.2	16.2	-0	19.3
P	30	92	142	331	479	424	247	95	37	10	1,887
N.S.	-0	-0	-0	-0	-0	-0	-0	-0	-0	-0	-0
N	-	-	-	-	1	1	-	-	-	-	2
TOTAL	36.7	26.1	19.0	18.4	21.7	16.7	17.8	16.8	16.2	-0	19.3
P	30	92	142	331	480	425	247	95	37	10	1,889
N	-	-	-	-	-	-	-	-	-	-	-

Code No. for Pattern of Work, See Table 4.8.1E.

322

표 4.8.2E 생혼이유: 하업유형 및 연령별 기혼부인중의 자연유산률 한 부인 백분율 계속
 TABLE 4.8.2E (CONTINUED)
 PERCENTAGE OF ALL EVER-MARRIED WOMEN WHO HAVE HAD SPONTANEOUS ABORTIONS - BY NUMBER OF LIVING CHILDREN
 PATTERN OF WORK, AND CURRENT AGE.

		NUMBER OF LIVING CHILDREN									TOTAL	
		0	1	2	3	4	5	6	7	8	9+	
CURRENT AGE												
45 OR MORE YEARS												
PATTERN OF WORK												
CODE 01	P	0.0	0.0	7.7	25.0	26.7	18.2	13.8	11.1	28.6	0.0	13.1
	N	9	14	13	12	21	33	29	27	7	7	175
CODE 02	P	0.0	14.3	12.5	4.8	22.0	26.0	24.1	22.2	0.0	12.5	14.1
	N	5	14	16	21	50	90	78	27	13	8	262
CODE 03	P	0.0	25.0	0.0	42.9	26.6	12.5	0.0	0.0	0.0	0.0	21.7
	N	4	4	1	7	7	8	3	2	0	0	32
CODE 04	P	100.0	90.0	0.0	20.0	33.3	9.1	30.0	0.0	90.0	0.0	23.6
	N	2	2	4	5	12	11	10	6	2	1	55
CODE 05	P	90.0	0.0	0.0	75.0	11.1	26.7	20.0	0.0	0.0	0.0	23.8
	N	2	1	3	4	9	15	5	3	0	0	42
CODE 06	P	0.0	0.0	33.3	8.3	22.2	12.5	19.0	14.3	33.3	0.0	17.8
	N	1	3	6	12	27	24	21	7	6	0	107
S-TOTAL	P	15.8	10.5	11.6	14.7	21.7	14.9	20.6	13.4	17.9	6.3	18.1
	N	19	38	43	61	129	141	126	72	28	16	673
M.S.	P	0.0	0.0	0.0	0.0	0.0	0.0	0.0	0.0	0.0	0.0	0.0
	N	0	0	0	0	0	0	0	0	0	0	0
TOTAL	P	15.8	10.5	11.6	14.7	21.7	14.9	20.6	13.4	17.9	6.3	18.1
	N	19	38	43	61	129	141	126	72	28	16	673

Code No. for Pattern of Work, See Table 4.8.1C.

표 4.8.2F 생혼이유: 피임방법 및 연령별 기혼부인중의 자연유산률 한 부인 백분율
 TABLE 4.8.2F
 PERCENTAGE OF ALL EVER-MARRIED WOMEN WHO HAVE HAD SPONTANEOUS ABORTIONS - BY NUMBER OF LIVING CHILDREN
 PATTERN OF CONTRACEPTIVE USE AND CURRENT AGE.

		NUMBER OF LIVING CHILDREN									TOTAL	
		0	1	2	3	4	5	6	7	8	9+	
TOTAL - ALL AGES												
PATTERN OF CONTRACEPTIVE USE												
NEVER												
INTENDS	P	13.2	6.8	10.8	16.6	5.9	27.9	24.4	17.6	0.0	25.0	12.1
	N	91	281	212	163	102	61	41	17	4	4	976
NOT INTENDS	P	11.7	14.7	20.5	13.0	21.7	15.4	5.1	13.3	28.6	0.0	15.0
	N	154	177	88	69	60	32	19	15	7	4	645
HOW NO NEED	P	16.7	17.1	13.6	13.8	20.0	17.9	20.7	13.0	14.3	0.0	16.7
	N	60	105	81	94	120	106	87	46	21	9	729
(A)SUB TOTAL	P	13.1	11.2	15.6	15.0	19.2	20.1	19.7	14.1	15.6	5.0	14.3
	N	305	563	381	326	282	219	147	78	32	17	1,430
PAST BUT NOT CURRENT												
OPEN INTERVAL	P	11.8	50.0	27.4	19.6	28.9	25.7	12.5	20.0	0.0	0.0	23.6
	N	17	10	18	51	38	35	16	5	1	0	191
IN LAST CLOSED	P	23.8	14.2	14.6	15.5	15.0	12.5	10.9	20.0	33.3	0.0	16.7
	N	21	77	92	107	80	48	30	19	6	4	480
EARLIER	P	50.0	13.9	17.3	16.3	12.1	25.0	26.2	21.1	0.0	0.0	18.1
	N	8	36	81	80	91	56	42	19	5	2	420
INFECUND	P	100.0	66.7	21.4	10.0	30.9	15.1	20.5	20.0	33.3	0.0	21.7
	N	1	3	14	30	55	53	39	15	6	1	217
(B)SUB TOTAL	P	25.5	20.6	19.5	16.0	19.3	19.3	18.9	20.4	22.2	0.0	14.0
	N	47	126	205	266	264	192	127	54	18	7	1,308
CURRENT												
STERILIZED	P	0.0	0.0	14.6	22.5	21.1	10.9	27.8	0.0	0.0	0.0	18.2
	N	0	1	41	71	71	46	19	6	2	0	258
CURRENT USE	P	3.7	14.0	15.9	16.3	20.6	14.4	12.5	11.4	15.4	0.0	14.2
	N	27	81	246	381	349	216	104	35	13	2	1,304
(C)SUB TOTAL	P	3.7	14.3	15.7	17.3	20.7	13.7	14.8	9.8	13.3	0.0	16.5
	N	27	84	337	452	420	262	122	41	15	2	1,762
S-TOTAL (A+B+C)	P	14.0	13.1	15.7	16.3	18.7	17.4	17.9	15.0	16.9	3.8	16.2
	N	379	773	923	1,046	966	673	376	173	65	26	5,420
M.S.	P	0.0	0.0	0.0	0.0	0.0	0.0	0.0	0.0	0.0	0.0	0.0
	N	0	0	0	0	0	0	0	0	0	0	0
TOTAL	P	14.0	13.1	15.7	16.3	18.7	17.4	17.9	15.0	16.9	3.8	16.2
	N	379	773	923	1,046	966	673	376	173	65	26	5,420

323

표 4.8.2F 생혼이후 피임유형 및 연령별 기혼부인중의 자발유산율 및 부인 역분율(계측)
 TABLE 4.8.2F (CONTINUED)
 PERCENTAGE OF ALL EVER-MARRIED WOMEN WHO HAVE HAD SPONTANEOUS ABORTIONS - BY NUMBER OF LIVING CHILDREN
 PATTERN OF CONTRACEPTIVE USE AND CURRENT AGE.

	NUMBER OF LIVING CHILDREN										TOTAL
	0	1	2	3	4	5	6	7	8	9+	
LESS 25 YEARS											
PATTERN OF CONTRACEPTIVE USE NEVER											
INTENDS P	11.5	6.1	5.4	5.0	5.0	5.0	5.0	5.0	5.0	5.0	6.9
N	52	147	96	7	2	-	-	-	-	-	262
NOT INTENDS P	6.2	16.3	16.2	16.2	16.2	16.2	16.2	16.2	16.2	16.2	13.1
N	110	43	13	2	-	-	-	-	-	-	168
NOV NO NEED P	0	0	0	0	0	0	0	0	0	0	0
N	1	1	1	-	-	-	-	-	-	-	3
(A)SUB TOTAL P	9.2	6.4	12.9	16.2	16.2	16.2	16.2	16.2	16.2	16.2	9.2
N	163	191	70	7	2	-	-	-	-	-	433
PAST BUT NOT CURRENT											
OPEN INTERVAL P	11.1	0	0	0	0	0	0	0	0	0	9.1
N	9	2	-	-	-	-	-	-	-	-	11
IN LAST CLOSED P	0	11.5	14.3	20.0	0	0	0	0	0	0	11.3
N	8	26	14	5	-	-	-	-	-	-	53
EARLIER P	50.0	7.1	8.3	0	0	0	0	0	0	0	12.9
N	4	14	12	1	-	-	-	-	-	-	31
INFECUND P	0	0	0	0	0	0	0	0	0	0	0
N	-	-	-	-	-	-	-	-	-	-	-
(B)SUB TOTAL P	14.3	9.5	11.5	16.7	0	0	0	0	0	0	11.6
N	21	42	26	6	-	-	-	-	-	-	95
CURRENT											
STERILIZED P	0	0	0	0	0	0	0	0	0	0	0
N	-	-	1	-	-	-	-	-	-	-	1
CURRENT USE P	5.6	6.7	17.2	33.3	0	0	0	0	0	0	11.3
N	14	30	29	3	-	-	-	-	-	-	80
(C)SUB TOTAL P	5.6	6.7	16.7	33.3	0	0	0	0	0	0	11.1
N	18	30	30	3	-	-	-	-	-	-	81
S-TOTAL (A+B+C) P	9.4	6.4	13.5	12.5	0	0	0	0	0	0	9.9
N	202	263	126	16	2	-	-	-	-	-	609
N.S.	0	0	0	0	0	0	0	0	0	0	0
N	-	-	-	-	-	-	-	-	-	-	-
TOTAL P	9.4	6.4	13.5	12.5	0	0	0	0	0	0	9.9
N	202	263	126	16	2	-	-	-	-	-	609

표 4.8.2F 생혼이후 피임유형 및 연령별 기혼부인중의 자발유산율 및 부인 역분율(계측)
 TABLE 4.8.2F (CONTINUED)
 PERCENTAGE OF ALL EVER-MARRIED WOMEN WHO HAVE HAD SPONTANEOUS ABORTIONS - BY NUMBER OF LIVING CHILDREN
 PATTERN OF CONTRACEPTIVE USE AND CURRENT AGE.

	NUMBER OF LIVING CHILDREN										TOTAL
	0	1	2	3	4	5	6	7	8	9+	
25 TO 24 YEARS											
PATTERN OF CONTRACEPTIVE USE NEVER											
INTENDS P	15.8	7.8	11.4	16.3	8.5	21.7	14.3	0	0	0	12.3
N	38	129	143	141	71	23	7	2	-	-	554
NOT INTENDS P	15.0	10.8	15.5	13.5	21.1	33.3	0	0	0	0	13.8
N	40	111	58	27	19	3	-	-	-	-	268
NOV NO NEED P	0	7.1	23.1	0	0	109.0	0	0	0	0	9.1
N	17	14	13	0	4	1	-	-	-	-	55
(A)SUB TOTAL P	12.6	9.1	13.6	15.2	10.6	25.9	14.3	0	0	0	12.5
N	95	254	214	184	94	27	7	2	-	-	877
PAST BUT NOT CURRENT											
OPEN INTERVAL P	14.3	50.0	33.3	12.0	33.3	25.0	0	0	0	0	23.0
N	7	6	15	25	3	4	1	-	-	-	61
IN LAST CLOSED P	16.5	22.0	22.1	15.3	12.1	7.7	0	0	0	0	17.8
N	13	50	68	85	58	13	3	2	-	-	292
EARLIER P	50.0	19.0	15.9	17.0	6.7	14.3	0	0	0	0	14.6
N	4	21	63	53	45	14	4	1	-	-	205
INFECUND P	0	90.0	0	0	0	0	0	0	0	0	7.7
N	-	2	6	3	1	1	-	-	-	-	13
(B)SUB TOTAL P	33.3	24.1	19.7	15.1	10.3	12.5	0	0	0	0	17.0
N	24	79	152	166	107	32	8	3	-	-	571
CURRENT											
STERILIZED P	0	0	16.7	16.7	25.0	0	0	0	0	0	17.6
N	-	2	24	36	20	2	1	-	-	-	85
CURRENT USE P	0	20.0	14.9	14.3	17.2	15.2	0	0	0	0	15.1
N	9	45	222	134	252	46	7	1	-	-	716
(C)SUB TOTAL P	0	19.1	15.0	14.6	18.2	14.6	0	0	0	0	15.4
N	9	47	246	288	154	48	8	1	-	-	801
S-TOTAL (A+B+C) P	15.6	13.4	15.7	14.9	13.8	16.8	4.3	0	0	0	14.7
N	125	380	612	638	355	107	23	6	-	-	2,249
N.S.	0	0	0	0	0	0	0	0	0	0	0
N	-	-	-	-	-	-	-	-	-	-	-
TOTAL P	15.6	13.4	15.7	14.9	13.8	16.8	4.3	0	0	0	14.7
N	128	380	612	638	355	107	23	6	-	-	2,249

324

표 4.8.2F 생혼이후, 피임유형 및 인공임신 기공부인종의 자연유산율 및 부인 백분율(계속)
 TABLE 4.8.2F (CONTINUED)
 PERCENTAGE OF ALL EVER-MARRIED WOMEN WHO HAVE HAD SPONTANEOUS ABORTIONS - BY NUMBER OF LIVING CHILDREN
 PATTERN OF CONTRACEPTIVE USE AND CURRENT AGE.

		NUMBER OF LIVING CHILDREN										TOTAL
		0	1	2	3	4	5	6	7	8	9+	
35 TO 44 YEARS												
PATTERN OF CONTRACEPTIVE USE												
NEVER												
INTENDS	P	.0	.0	23.1	23.5	.0	32.4	25.0	23.1	.0	.0	19.7
	N	1	5	13	17	29	37	32	13	4	1	152
NOT INTENDS	P	75.0	31.8	13.3	10.3	19.4	16.2	7.1	20.0	20.0	.0	18.1
	N	4	22	15	29	31	37	14	10	5	4	171
NOW NO NEED	P	33.3	24.1	12.9	11.4	22.7	14.0	15.8	7.7	25.0	.0	18.4
	N	24	54	31	51	44	43	19	13	4	-	283
(A)SUB TOTAL	P	37.9	24.7	15.3	13.4	15.4	20.5	18.5	16.7	15.4	.0	16.6
	N	29	81	54	97	104	117	65	36	13	5	606
PAST BUT NOT CURRENT												
OPEN INTERVAL	P	.0	100.0	.0	30.4	31.3	22.2	22.2	.0	.0	.0	27.3
	N	1	2	2	23	32	27	9	2	1	-	99
IN LAST CLOSED	P	.0	.0	10.0	17.6	22.7	16.1	12.5	18.2	25.0	.0	16.3
	N	-	1	10	17	22	31	24	11	4	3	123
FARLIER	P	.0	.0	50.0	13.0	21.1	25.7	34.4	28.6	.0	.0	24.7
	N	-	-	6	23	38	35	32	14	4	2	154
INFECUND	P	.0	100.0	42.9	12.5	25.7	9.5	.0	.0	25.0	.0	17.2
	N	-	1	7	16	30	21	19	1	4	-	99
(B)SUB TOTAL	P	.0	75.0	28.0	19.0	25.4	19.3	19.0	21.4	15.4	.0	21.5
	N	1	4	25	79	122	114	84	78	13	5	475
CURRENT												
STERILIZED	P	.0	.0	14.3	25.0	17.8	9.1	27.3	.0	.0	.0	17.3
	N	-	1	14	32	45	33	11	2	1	-	139
CURRENT USE	P	.0	16.7	20.5	20.3	23.4	13.7	14.9	13.8	20.0	.0	18.7
	N	-	6	44	123	209	161	87	29	10	-	669
(C)SUB TOTAL	P	.0	14.3	19.0	21.3	22.4	12.9	16.3	12.9	18.2	.0	18.4
	N	-	7	58	155	254	194	98	31	11	-	806
S-TOTAL (A+B+C)	P	36.7	26.1	19.0	18.4	21.7	16.7	17.8	16.8	16.2	.0	19.3
	N	30	92	142	331	480	425	247	95	37	10	1,889
N.S.	P	.0	.0	.0	.0	.0	.0	.0	.0	.0	.0	.0
	N	-	-	-	-	-	-	-	-	-	-	-
TOTAL	P	36.7	26.1	19.0	18.4	21.7	16.7	17.4	16.8	16.2	.0	19.3
	N	30	92	142	331	480	425	247	95	37	10	1,889

표 4.8.2F 생혼이후, 피임유형 및 인공임신 기공부인종의 자연유산율 및 부인 백분율(계속)
 TABLE 4.8.2F (CONTINUED)
 PERCENTAGE OF ALL EVER-MARRIED WOMEN WHO HAVE HAD SPONTANEOUS ABORTIONS - BY NUMBER OF LIVING CHILDREN
 PATTERN OF CONTRACEPTIVE USE AND CURRENT AGE.

		NUMBER OF LIVING CHILDREN										TOTAL
		0	1	2	3	4	5	6	7	8	9+	
45 OR MORE YEARS												
PATTERN OF CONTRACEPTIVE USE												
NEVER												
INTENDS	P	.0	.0	.0	.0	.0	.0	50.0	.0	.0	33.3	25.0
	N	-	-	-	-	-	1	2	2	-	3	8
NOT INTENDS	P	.0	.0	50.0	100.0	30.0	8.3	.0	.0	50.0	.0	18.4
	N	-	1	2	1	10	12	5	5	2	-	38
NOW NO NEED	P	11.1	11.1	11.1	18.9	19.4	19.4	22.1	15.2	11.8	.0	16.8
	N	18	36	36	37	72	62	68	33	17	9	388
(A)SUB TOTAL	P	11.1	10.8	13.2	21.1	20.7	17.3	21.3	12.5	15.8	8.3	17.1
	N	18	37	38	38	82	75	75	40	14	12	434
PAST BUT NOT CURRENT												
OPEN INTERVAL	P	.0	.0	.0	.0	.0	50.0	.0	33.3	.0	.0	15.0
	N	-	-	1	3	3	4	6	3	-	-	20
IN LAST CLOSED	P	.0	.0	.0	.0	.0	.0	.0	50.0	50.0	.0	16.7
	N	-	-	-	-	-	4	3	2	2	1	12
FARLIER	P	.0	.0	.0	33.3	.0	42.9	.0	.0	.0	.0	13.3
	N	-	1	-	3	8	7	6	4	1	-	30
INFECUND	P	100.0	.0	.0	9.1	37.5	19.4	40.0	21.4	50.0	.0	27.6
	N	1	-	1	11	24	31	20	14	2	1	105
(B)SUB TOTAL	P	100.0	.0	.0	11.8	25.7	23.9	22.9	21.7	40.0	.0	22.0
	N	1	1	2	17	35	46	35	23	5	2	167
CURRENT												
STERILIZED	P	.0	.0	.0	66.7	33.3	18.2	33.3	.0	.0	.0	24.2
	N	-	-	2	3	6	11	6	4	1	-	33
CURRENT USE	P	.0	.0	.0	.0	.0	22.2	.0	.0	.0	.0	5.1
	N	-	-	1	3	6	9	10	5	3	2	39
(C)SUB TOTAL	P	.0	.0	.0	33.3	16.7	20.0	12.5	.0	.0	.0	13.9
	N	-	-	3	6	17	20	16	9	4	2	72
S-TOTAL (A+B+C)	P	15.8	10.5	11.6	19.7	21.7	19.9	20.6	13.9	17.9	6.3	18.1
	N	19	38	43	61	129	141	125	72	28	16	673
N.S.	P	.0	.0	.0	.0	.0	.0	.0	.0	.0	.0	.0
	N	-	-	-	-	-	-	-	-	-	-	-
TOTAL	P	15.8	10.5	11.6	19.7	21.7	19.9	20.6	13.9	17.9	6.3	18.1
	N	19	38	43	61	129	141	126	72	28	16	673

325

표 4.8.3B 생혼이수 거주지 및 연령별 기혼부인의 평균인공유산회수
 TABLE 4.8.3B MEAN NUMBER OF INDUCED ABORTIONS EXPERIENCED BY ALL EVER-MARRIED WOMEN - BY NUMBER OF LIVING CHILDREN, TYPE OF PLACE OF RESIDENCE AND CURRENT AGE.

		NUMBER OF LIVING CHILDREN									TOTAL	
		0	1	2	3	4	5	6	7	8	9+	
CURRENT AGE TOTAL												
TYPE OF PLACE												
CITY	M	.2	.3	.6	1.2	1.2	1.2	1.3	1.0	.4	.0	.8
	N	233	480	611	651	469	252	93	32	11	2	2,734
TOWN	M	.1	.3	.3	.4	.8	.5	.5	.3	.0	.0	.4
	N	26	52	68	68	76	64	37	13	4	2	410
VILLAGE	M	.1	.2	.2	.4	.4	.5	.4	.6	.4	.2	.4
	N	120	241	244	327	121	357	266	128	50	22	2,176
TOTAL	M	.2	.2	.5	.9	.8	.7	.6	.6	.4	.2	.6
	N	374	775	923	1,046	966	1,73	396	173	65	26	9,420
CURRENT AGE LESS THAN 25 YEARS												
TYPE OF PLACE												
CITY	M	.2	.2	.2	.0	.0	.0	.0	.0	.0	.0	.2
	N	125	128	54	3	1	-	-	-	-	-	311
TOWN	M	.0	.1	.3	.0	.0	.0	.0	.0	.0	.0	.1
	N	13	22	11	2	-	-	-	-	-	-	48
VILLAGE	M	.1	.1	.1	.1	.0	.0	.0	.0	.0	.0	.1
	N	64	113	61	11	1	-	-	-	-	-	250
TOTAL	M	.2	.1	.2	.1	.0	.0	.0	.0	.0	.0	.1
	N	202	263	126	16	2	-	-	-	-	-	609
CURRENT AGE 25 TO 34 YEARS												
TYPE OF PLACE												
CITY	M	.2	.3	.7	.8	.8	.4	.6	.0	.0	.0	.6
	N	85	266	430	389	150	25	5	-	-	-	1,350
TOWN	M	.1	.4	.3	.4	.5	.2	.0	.0	.0	.0	.4
	N	8	28	46	40	33	13	-	1	-	-	169
VILLAGE	M	.1	.3	.3	.4	.2	.4	.2	.0	.0	.0	.3
	N	35	86	136	207	172	69	18	5	-	-	730
TOTAL	M	.2	.3	.5	.7	.5	.4	.3	.0	.0	.0	.5
	N	128	380	612	638	355	107	23	6	-	-	2,249

표 4.8.3B 생혼이수 거주지 및 연령별 기혼부인의 평균인공유산회수 계속
 TABLE 4.8.3B (CONTINUED) MEAN NUMBER OF INDUCED ABORTIONS EXPERIENCED BY ALL EVER-MARRIED WOMEN - BY NUMBER OF LIVING CHILDREN, TYPE OF PLACE OF RESIDENCE AND CURRENT AGE.

		NUMBER OF LIVING CHILDREN									TOTAL	
		0	1	2	3	4	5	6	7	8	9+	
CURRENT AGE 35 TO 44 YEARS												
TYPE OF PLACE												
CITY	M	.6	.5	.7	1.9	1.4	1.3	1.3	1.2	.0	.0	1.3
	N	15	65	105	224	248	157	45	11	6	1	677
TOWN	M	.3	.0	.8	.6	1.1	.7	.5	.1	.0	.0	.7
	N	3	1	8	20	36	42	25	7	3	-	145
VILLAGE	M	.0	.3	.2	.4	.5	.5	.4	.6	.4	.4	.5
	N	12	26	29	67	196	226	177	77	28	9	667
TOTAL	M	.3	.4	.6	1.4	1.0	.8	.6	.7	.3	.4	.9
	N	30	92	142	331	485	425	247	95	37	10	1,889
CURRENT AGE 45 OR MORE YEARS												
TYPE OF PLACE												
CITY	M	.0	.2	.1	1.1	1.0	1.0	1.4	.9	.8	.0	.9
	N	8	21	22	35	70	70	43	21	5	1	296
TOWN	M	.0	.0	.0	.3	.9	.0	.6	.5	.0	.0	.4
	N	2	1	3	6	7	9	12	5	1	2	48
VILLAGE	M	.1	.0	.0	.2	.5	.4	.5	.5	.3	.0	.4
	N	9	16	18	20	52	62	71	46	22	13	329
TOTAL	M	.1	.1	.1	.7	.8	.7	.8	.7	.4	.0	.6
	N	19	38	43	61	129	141	126	72	28	16	673

표 4.8.3A 생혼아수, 교육정도 및 연령별 기혼부인의 평균인공유산회수

TABLE 4.8.3A MEAN NUMBER OF INDUCED ABORTIONS EXPERIENCED BY ALL EVER-MARRIED WOMEN - BY NUMBER OF LIVING CHILDREN, LEVEL OF EDUCATION, AND CURRENT AGE.

CURRENT AGE		NUMBER OF LIVING CHILDREN									TOTAL	
		0	1	2	3	4	5	6	7	8		9+
CURRENT AGE TOTAL												
LEVEL OF EDUCATION	NO SCHOOLING	.0	.0	.1	.4	.5	.4	.5	.4	.2	.2	.4
	N	28	53	83	154	240	221	191	113	36	16	1,135
PRIMARY SCHOOL	M	.2	.2	.4	.6	.8	.7	.7	.9	.6	.9	.6
	N	163	340	454	556	553	373	182	96	27	9	2,713
MIDDLE SCHOOL	M	.2	.2	.6	1.0	.8	1.2	1.8	.0	.0	.0	.6
	N	93	210	192	178	89	31	4	-	1	-	803
HIGH SCHOOL	M	.3	.4	.8	1.4	2.1	2.4	1.3	1.5	.0	.0	1.0
	N	79	129	138	130	72	34	7	4	1	-	594
COLLEGE OR HIGHER	M	.1	.5	1.1	1.8	.7	1.2	2.0	.0	.0	.0	1.0
	N	16	41	56	28	10	9	5	-	-	-	165
S-TOTAL		.2	.2	.5	.9	.8	.7	.6	.6	.4	.1	.6
M		379	773	923	1,046	964	668	394	173	65	23	9,410
LESS THAN 25 YEARS												
LEVEL OF EDUCATION	NO SCHOOLING	.0	.0	.2	.0	.0	.0	.0	.0	.0	.0	.1
	N	1	6	6	1	-	-	-	-	-	-	14
PRIMARY SCHOOL	M	.1	.1	.1	.0	.0	.0	.0	.0	.0	.0	.1
	N	108	147	87	11	2	-	-	-	-	-	355
MIDDLE SCHOOL	M	.2	.2	.2	.3	.0	.0	.0	.0	.0	.0	.2
	N	57	75	25	4	-	-	-	-	-	-	161
HIGH SCHOOL	M	.3	.2	.4	.0	.0	.0	.0	.0	.0	.0	.3
	N	33	31	8	-	-	-	-	-	-	-	72
COLLEGE OR HIGHER	M	.0	.0	.0	.0	.0	.0	.0	.0	.0	.0	.0
	N	3	4	-	-	-	-	-	-	-	-	7
S-TOTAL		.2	.1	.2	.1	.0	.0	.0	.0	.0	.0	.1
M		202	263	126	16	2	-	-	-	-	-	609
25 TO 34 YEARS												
LEVEL OF EDUCATION	NO SCHOOLING	.0	.0	.2	.4	.3	.0	.0	.0	.0	.0	.2
	N	3	8	30	59	68	29	5	6	-	-	204
PRIMARY SCHOOL	M	.1	.2	.4	.6	.4	.4	.4	.0	.0	.0	.4
	N	38	138	278	360	225	74	17	-	-	-	1,130
MIDDLE SCHOOL	M	.2	.2	.6	.8	.8	1.2	.0	.0	.0	.0	.6
	N	35	124	155	134	43	6	1	-	-	-	498
HIGH SCHOOL	M	.3	.4	.7	1.0	1.2	.0	.0	.0	.0	.0	.7
	N	41	83	108	72	16	1	-	-	-	-	321
COLLEGE OR HIGHER	M	.1	.5	.9	1.3	1.7	.0	.0	.0	.0	.0	.8
	N	11	27	41	13	3	-	-	-	-	-	89
S-TOTAL		.2	.3	.5	.7	.5	.4	.3	.3	.0	.0	.6
M		128	360	412	438	355	104	23	16	-	-	2,228

표 4.8.3A 생혼아수, 교육정도 및 연령별 기혼부인의 평균인공유산회수(계속)

TABLE 4.8.3A (CONTINUED) MEAN NUMBER OF INDUCED ABORTIONS EXPERIENCED BY ALL EVER-MARRIED WOMEN - BY NUMBER OF LIVING CHILDREN, LEVEL OF EDUCATION, AND CURRENT AGE.

CURRENT AGE		NUMBER OF LIVING CHILDREN									TOTAL	
		0	1	2	3	4	5	6	7	8		9+
CURRENT AGE 35 TO 44 YEARS												
LEVEL OF EDUCATION	NO SCHOOLING	.0	.1	.0	.5	.6	.6	.4	.4	.3	.8	.5
	N	9	21	28	65	114	136	110	57	16	4	560
PRIMARY SCHOOL	M	.4	.3	.5	1.5	1.0	.8	.6	1.1	.4	.0	.9
	N	14	44	70	163	269	241	125	35	20	5	986
MIDDLE SCHOOL	M	1.0	.8	.5	2.0	.9	1.2	1.8	.0	.0	.0	1.3
	N	1	11	11	39	46	21	5	-	1	-	135
HIGH SCHOOL	M	.6	1.0	1.3	1.8	2.5	2.4	1.6	1.7	.0	.0	1.9
	N	5	12	21	51	46	21	5	3	-	-	164
COLLEGE OR HIGHER	M	.0	.8	1.5	2.4	.5	1.7	.5	.0	.0	.0	1.5
	N	1	4	12	13	4	3	2	-	-	-	30
S-TOTAL		.3	.4	.6	1.4	1.0	.8	.6	.7	.3	.3	.9
M		30	92	142	331	479	422	247	95	37	9	1,884
N.S.		.0	.0	.0	.0	.0	2.3	.0	.0	.0	1.0	1.6
M		-	-	-	-	1	3	-	-	-	1	5
TOTAL		.3	.4	.6	1.4	1.0	.8	.6	.7	.3	.4	.9
M		30	92	142	331	480	425	247	95	37	10	1,889
CURRENT AGE 45 OR MORE YEARS												
LEVEL OF EDUCATION	NO SCHOOLING	.1	.0	.0	.5	.4	.3	.5	.6	.2	.0	.4
	N	15	18	19	29	58	60	76	50	20	12	357
PRIMARY SCHOOL	M	.0	.0	.0	.7	1.1	.7	1.1	.8	1.0	.0	.8
	N	3	11	19	22	57	58	40	21	7	4	242
MIDDLE SCHOOL	M	.0	.0	.0	.0	.0	1.0	2.3	.0	.0	.0	1.2
	N	-	-	1	1	-	4	3	-	-	-	9
HIGH SCHOOL	M	.0	.0	.0	1.4	1.5	2.4	.5	1.0	.0	.0	1.5
	N	-	3	1	7	10	12	2	1	1	-	37
COLLEGE OR HIGHER	M	.0	.7	1.0	1.5	.0	1.0	3.0	.0	.0	.0	1.0
	N	1	6	3	2	3	6	3	-	-	-	24
S-TOTAL		.1	.1	.1	.7	.8	.7	.8	.7	.4	.0	.6
M		19	38	43	61	128	140	124	72	28	16	664
N.S.		.0	.0	.0	.0	.0	2.0	.5	.0	.0	.0	.8
M		-	-	-	-	1	1	2	-	-	-	4
TOTAL		.1	.1	.1	.7	.8	.7	.8	.7	.4	.0	.6
M		19	38	43	61	129	141	126	72	28	16	673

326

표 4.8.3C 생혼아수, 종교 및 연령별 기혼부인의 평균임종유신횟수
 TABLE 4.8.3C MEAN NUMBER OF INDUCED ABORTIONS EXPERIENCED BY ALL EVER-MARRIED WOMEN - BY NUMBER OF LIVING CHILDREN, RELIGION, AND CURRENT AGE.

		NUMBER OF LIVING CHILDREN									TOTAL	
		0	1	2	3	4	5	6	7	8	9+	
CURRENT AGE TOTAL												
RELIGION												
NONE	M	.2	.2	.5	.7	.7	.6	.4	.6	.2	.2	.5
	N	240	494	957	606	982	411	297	124	46	17	3,334
BUDDHIST	M	.3	.3	.5	1.1	1.1	1.1	1.1	.5	.7	.0	.8
	N	78	146	217	275	246	178	99	34	12	2	1,277
PROTESTANT	M	.1	.3	.6	1.0	1.0	.6	.9	1.5	1.0	.2	.7
	N	44	84	106	105	88	48	34	8	4	5	926
CATHOLIC	M	.2	.4	.4	1.3	.5	1.0	.7	1.4	.7	.0	.7
	N	16	40	31	44	34	21	7	5	3	2	203
OTHER	M	.0	.2	1.0	1.3	.4	.8	.5	.5	.0	.0	.7
	N	1	9	12	16	16	15	9	2	-	-	80
TOTAL	M	.2	.2	.5	.9	.8	.7	.6	.6	.4	.2	.6
	N	379	773	923	1,046	966	673	396	173	65	26	9,420
CURRENT AGE LESS THAN 25 YEARS												
RELIGION												
NONE	M	.2	.1	.1	.0	.0	.0	.0	.0	.0	.0	.2
	N	137	183	94	10	-	-	-	-	-	-	424
BUDDHIST	M	.2	.0	.2	.5	.0	.0	.0	.0	.0	.0	.1
	N	34	38	23	5	1	-	-	-	-	-	101
PROTESTANT	M	.0	.2	.1	.0	.0	.0	.0	.0	.0	.0	.1
	N	23	30	8	1	1	-	-	-	-	-	63
CATHOLIC	M	.3	.0	.0	.0	.0	.0	.0	.0	.0	.0	.1
	N	7	11	-	-	-	-	-	-	-	-	18
OTHER	M	.0	.0	2.0	.0	.0	.0	.0	.0	.0	.0	.7
	N	1	1	1	-	-	-	-	-	-	-	3
TOTAL	M	.2	.1	.2	.1	.0	.0	.0	.0	.0	.0	.1
	N	202	263	126	16	2	-	-	-	-	-	609
CURRENT AGE 25 TO 34 YEARS												
RELIGION												
NONE	M	.2	.2	.6	.6	.4	.4	.2	.0	.0	.0	.4
	N	69	242	369	396	229	80	17	5	-	-	1,407
BUDDHIST	M	.3	.4	.5	.8	.7	.4	.5	.0	.0	.0	.6
	N	31	74	136	151	78	17	4	-	-	-	491
PROTESTANT	M	.2	.3	.6	.7	.5	.3	2.0	.0	.0	.0	.5
	N	19	36	77	58	30	8	1	1	-	-	230
CATHOLIC	M	.1	.7	.4	.7	.5	.0	.0	.0	.0	.0	.5
	N	9	22	25	23	10	-	1	-	-	-	90
OTHER	M	.0	.2	1.8	1.1	.3	.0	.0	.0	.0	.0	.7
	N	-	6	5	10	8	-	-	-	-	-	31
TOTAL	M	.2	.3	.5	.7	.5	.4	.3	.0	.0	.0	.5
	N	128	380	612	678	355	107	23	6	-	-	2,749

표 4.8.3C 생혼아수, 종교 및 연령별 기혼부인의 평균임종유신횟수(계속)
 TABLE 4.8.3C (CONTINUED) MEAN NUMBER OF INDUCED ABORTIONS EXPERIENCED BY ALL EVER-MARRIED WOMEN - BY NUMBER OF LIVING CHILDREN, RELIGION, AND CURRENT AGE.

		NUMBER OF LIVING CHILDREN									TOTAL	
		0	1	2	3	4	5	6	7	8	9+	
CURRENT AGE 35 TO 44 YEARS												
RELIGION												
NONE	M	.3	.2	.6	1.1	.9	.6	.4	.6	.1	.4	.7
	N	22	48	76	173	289	293	171	67	28	7	1,130
BUDDHIST	M	.5	.7	.7	1.8	1.4	1.4	1.0	.7	.5	.0	1.3
	N	8	25	43	95	130	118	47	18	4	1	489
PROTESTANT	M	.0	.7	.9	1.7	1.1	.7	.4	1.2	1.3	1.0	1.0
	N	-	12	14	41	41	32	21	6	3	1	171
CATHOLIC	M	.0	.0	.6	2.3	.6	1.3	.7	1.0	1.0	.0	1.2
	N	-	5	9	16	17	13	3	2	2	1	64
OTHER	M	.0	.5	.3	1.5	.6	.9	.5	.5	.0	.0	.7
	N	-	2	4	6	7	9	5	2	-	-	39
TOTAL	M	.3	.4	.6	1.4	1.0	.8	.6	.7	.3	.4	.9
	N	30	92	142	331	480	425	247	95	37	10	1,889
CURRENT AGE 45 OR MORE YEARS												
RELIGION												
NONE	M	.1	.0	.0	1.0	.7	.6	.4	.6	.3	.0	.5
	N	12	21	18	27	68	78	69	52	18	10	173
BUDDHIST	M	.0	.4	.0	.5	.9	.8	1.2	.3	.8	.0	.7
	N	5	9	15	24	37	43	38	16	9	1	196
PROTESTANT	M	.0	.0	.4	.0	1.0	.5	1.7	5.0	.0	.0	.9
	N	2	6	7	5	16	9	12	1	1	4	62
CATHOLIC	M	.0	.0	.0	.5	.0	.5	1.0	1.7	.0	.0	.5
	N	-	2	1	5	7	8	3	3	1	1	31
OTHER	M	.0	.0	.0	.0	.0	1.3	.3	.0	.0	.0	.5
	N	-	-	2	-	1	4	4	-	-	-	11
TOTAL	M	.1	.1	.1	.7	.8	.7	.6	.7	.4	.0	.6
	N	19	38	43	61	129	141	126	72	28	16	673

328

TABLE 4.B.30
MEAN NUMBER OF INDUCED ABORTIONS EXPERIENCED BY ALL EVER-MARRIED WOMEN - BY NUMBER OF LIVING CHILDREN,
HUSBAND'S OCCUPATION, AND CURRENT AGE.

		NUMBER OF LIVING CHILDREN									TOTAL	
		0	1	2	3	4	5	6	7	8	9+	
CURRENT AGE TOTAL												
HUSBAND'S OCCUPATION NEVER WORKED												
M		-.1	-.1	-.7	1.3	-.6	-.7	-.0	-.0	-.9	-.0	-.5
N		14	27	19	16	10	3	1	-	2	1	93
PROF & MANAGERIAL												
M		-.2	-.4	1.0	1.3	1.2	1.5	1.0	1.7	-.0	-.0	1.0
N		39	92	106	108	82	37	22	9	1	-	496
CLERICAL												
M		-.2	-.2	-.4	-.9	1.2	1.3	1.1	-.9	-.0	-.0	-.7
N		29	93	88	78	57	44	10	2	-	1	402
SALES & SERVICE												
M		-.4	-.3	-.5	1.4	1.2	1.1	1.4	1.0	-.0	-.0	-.9
N		68	131	174	178	140	83	36	8	3	-	821
AGRICULTURAL												
M		-.1	-.1	-.1	-.3	-.4	-.4	-.3	-.5	-.3	-.2	-.3
N		91	166	159	270	384	334	252	126	47	22	1,851
SKILLED MANUAL												
M		-.2	-.3	-.5	-.9	1.0	-.9	1.0	-.5	-.8	-.0	-.7
N		114	225	299	301	212	114	49	15	8	2	1,339
UNSKILLED MANUAL												
M		-.0	-.2	-.2	-.9	-.8	1.0	1.3	1.1	1.0	-.0	-.7
N		19	30	67	80	66	50	24	13	4	-	353
S-TOTAL												
M		-.2	-.2	-.5	-.9	-.8	-.7	-.6	-.6	-.4	-.2	-.6
N		374	764	912	1,031	951	665	394	173	65	26	5,355
N.S.												
M		-.0	-.6	-.6	1.9	1.1	1.4	1.0	-.0	-.0	-.0	1.1
N		5	9	11	13	15	8	2	-	-	-	65
TOTAL												
M		-.2	-.2	-.5	-.9	-.8	-.7	-.6	-.6	-.4	-.2	-.6
N		379	773	923	1,046	966	673	396	173	65	26	5,420
CURRENT AGE LESS THAN 25 YEARS												
HUSBAND'S OCCUPATION NEVER WORKED												
M		-.2	-.2	-.0	-.0	-.0	-.0	-.0	-.0	-.0	-.0	-.2
N		6	6	1	-	-	-	-	-	-	-	13
PROF & MANAGERIAL												
M		-.2	-.1	-.0	-.0	-.0	-.0	-.0	-.0	-.0	-.0	-.2
N		23	16	4	-	-	-	-	-	-	-	43
CLERICAL												
M		-.1	-.0	-.3	-.0	-.0	-.0	-.0	-.0	-.0	-.0	-.1
N		11	27	4	1	-	-	-	-	-	-	43
SALES & SERVICE												
M		-.3	-.2	-.3	-.0	-.0	-.0	-.0	-.0	-.0	-.0	-.2
N		33	41	19	-	-	-	-	-	-	-	93
AGRICULTURAL												
M		-.0	-.1	-.1	-.1	-.0	-.0	-.0	-.0	-.0	-.0	-.1
N		48	80	42	8	1	-	-	-	-	-	179
SKILLED MANUAL												
M		-.2	-.2	-.2	-.0	-.0	-.0	-.0	-.0	-.0	-.0	-.2
N		71	81	46	6	1	-	-	-	-	-	205
UNSKILLED MANUAL												
M		-.0	-.1	-.1	-.0	-.0	-.0	-.0	-.0	-.0	-.0	-.1
N		8	11	9	1	-	-	-	-	-	-	29
S-TOTAL												
M		-.2	-.1	-.2	-.1	-.0	-.0	-.0	-.0	-.0	-.0	-.1
N		200	262	125	16	2	-	-	-	-	-	605
N.S.												
M		-.0	-.0	-.0	-.0	-.0	-.0	-.0	-.0	-.0	-.0	-.0
N		2	1	1	-	-	-	-	-	-	-	4
TOTAL												
M		-.2	-.1	-.2	-.1	-.0	-.0	-.0	-.0	-.0	-.0	-.1
N		202	263	126	16	2	-	-	-	-	-	609

TABLE 4.B.30 (CONTINUED)
MEAN NUMBER OF INDUCED ABORTIONS EXPERIENCED BY ALL EVER-MARRIED WOMEN - BY NUMBER OF LIVING CHILDREN,
HUSBAND'S OCCUPATION, AND CURRENT AGE.

		NUMBER OF LIVING CHILDREN									TOTAL	
		0	1	2	3	4	5	6	7	8	9+	
CURRENT AGE 25 TO 34 YEARS												
HUSBAND'S OCCUPATION NEVER WORKED												
M		-.1	-.2	-.9	1.3	1.3	-.0	-.0	-.0	-.0	-.0	-.7
N		8	19	14	11	4	-	-	-	-	-	52
PROF & MANAGERIAL												
M		-.1	-.9	1.1	1.1	-.9	-.3	-.0	-.0	-.0	-.0	-.8
N		14	61	67	36	21	6	1	-	-	-	226
CLERICAL												
M		-.3	-.2	-.4	-.6	-.9	-.0	-.0	-.0	-.0	-.0	-.4
N		14	50	71	44	17	2	-	-	-	-	198
SALES & SERVICE												
M		-.3	-.4	-.0	-.8	-.9	-.3	-.0	-.0	-.0	-.0	-.6
N		27	66	121	104	43	16	-	-	-	-	377
AGRICULTURAL												
M		-.1	-.1	-.2	-.2	-.3	-.4	-.3	-.0	-.0	-.0	-.2
N		21	54	83	165	162	60	17	3	-	-	567
SKILLED MANUAL												
M		-.2	-.2	-.6	-.7	-.6	-.4	-.3	-.0	-.0	-.0	-.5
N		37	113	204	197	77	13	3	-	-	-	644
UNSKILLED MANUAL												
M		-.0	-.3	-.3	-.8	-.2	-.5	-.5	-.0	-.0	-.0	-.5
N		5	16	45	52	26	10	2	1	-	-	157
S-TOTAL												
M		-.2	-.3	-.5	-.6	-.5	-.4	-.3	-.0	-.0	-.0	-.5
N		126	375	605	629	390	107	23	6	-	-	2,221
N.S.												
M		-.0	1.0	-.6	1.3	1.4	-.0	-.0	-.0	-.0	-.0	1.0
N		2	5	7	9	5	-	-	-	-	-	28
TOTAL												
M		-.2	-.3	-.5	-.7	-.5	-.4	-.3	-.0	-.0	-.0	-.5
N		128	380	612	638	395	107	23	6	-	-	2,249
CURRENT AGE 35 TO 44 YEARS												
HUSBAND'S OCCUPATION NEVER WORKED												
M		-.0	-.0	-.0	1.0	-.0	1.0	-.0	-.0	-.0	-.0	-.3
N		-	6	2	5	4	2	1	-	1	-	21
PROF & MANAGERIAL												
M		1.0	-.6	1.0	1.8	1.3	2.0	-.9	1.0	-.0	-.0	1.4
N		1	10	27	41	52	25	11	4	-	-	171
CLERICAL												
M		-.5	-.3	-.5	1.3	1.6	1.4	-.3	-.9	-.0	-.0	1.2
N		6	10	11	30	29	28	3	2	-	-	118
SALES & SERVICE												
M		1.8	-.4	-.7	2.4	1.4	1.4	-.9	1.2	-.0	-.0	1.5
N		4	19	32	65	74	51	18	6	3	-	272
AGRICULTURAL												
M		-.0	-.1	-.2	-.3	-.3	-.4	-.3	-.6	-.3	-.4	-.4
N		12	17	19	77	170	208	164	71	26	9	773
SKILLED MANUAL												
M		-.0	-.7	-.7	1.5	1.3	-.9	1.0	-.0	-.8	-.0	1.1
N		5	26	37	47	112	70	31	6	4	-	378
UNSKILLED MANUAL												
M		-.0	-.0	-.1	1.4	1.0	1.0	1.6	1.2	-.7	-.0	1.0
N		3	2	11	20	32	36	17	6	3	-	130
S-TOTAL												
M		-.3	-.4	-.6	1.4	1.0	-.8	-.6	-.7	-.3	-.4	-.9
N		29	90	139	325	473	420	245	95	37	10	1,863
N.S.												
M		-.0	1.0	-.3	2.7	1.1	-.8	1.0	-.0	-.0	-.0	1.3
N		1	2	3	6	7	5	2	-	-	-	26
TOTAL												
M		-.3	-.4	-.6	1.4	1.0	-.8	-.6	-.7	-.3	-.4	-.9
N		30	92	142	331	480	425	247	95	37	10	1,889

324

표 4.8.3D. 생애이수, 남편의 직업 및 연령별 기혼부인의 평균인공유산회수 계속
 TABLE 4.8.3D (CONTINUED)
 MEAN NUMBER OF INDUCED ABORTIONS EXPERIENCED BY ALL EVER-MARRIED WOMEN - BY NUMBER OF LIVING CHILDREN,
 HUSBAND'S OCCUPATION, AND CURRENT AGE.

		NUMBER OF LIVING CHILDREN									TOTAL	
		0	1	2	3	4	5	6	7	8	9+	
CURRENT AGE 45 OR MORE YEARS												
HUSBAND'S OCCUPATION												
NEVER WORKED												
M		-0	-0	-0	-0	-0	-0	-0	-0	1.0	-0	-3
M		-	-	2	-	2	1	-	-	1	1	7
PROF & MANAGERIAL												
M		-0	-0	-4	-5	1.0	-7	1.2	2.2	-0	-0	-9
M		1	5	8	11	9	6	10	5	1	-	56
CLERICAL												
M		-0	-7	-0	1.0	-0	1.2	1.4	-0	-0	-0	1.0
M		-	6	2	3	11	14	7	-	-	-	43
SALES & SERVICE												
M		-0	-0	-0	1.8	-0	-7	1.9	-5	-0	-0	1.0
M		4	5	2	9	23	16	18	2	-	-	79
AGRICULTURAL												
M		-1	-0	-0	-4	-9	-3	-4	-4	-2	-0	-3
M		10	19	19	20	91	66	71	90	21	13	332
SKILLED MANUAL												
M		-0	-0	-0	1.0	-9	1.1	1.0	-8	-8	-0	-8
M		1	5	12	11	22	31	19	9	4	2	112
UNSKILLED MANUAL												
M		-0	-0	-0	-0	1.5	1.5	-2	1.2	2.0	-0	-8
M		3	1	2	7	8	4	5	6	1	-	37
S-TOTAL												
M		-1	-1	-1	-7	-8	-7	-8	-7	-4	-0	-6
M		19	37	43	61	126	138	126	72	28	16	666
N.S.												
M		-0	-0	-0	-0	-3	2.3	-0	-0	-0	-0	1.1
M		-	1	-	-	3	3	-	-	-	-	7
TOTAL												
M		-1	-1	-1	-7	-8	-7	-8	-7	-4	-0	-6
M		19	38	43	61	129	141	126	72	28	16	673

표 4.8.3E. 생애이수, 직업유무 및 연령별 기혼부인의 평균인공유산회수 계속
 TABLE 4.8.3E (CONTINUED)
 MEAN NUMBER OF INDUCED ABORTIONS EXPERIENCED BY ALL EVER-MARRIED WOMEN - BY NUMBER OF LIVING CHILDREN,
 PATTERN OF WORK, AND CURRENT AGE.

		NUMBER OF LIVING CHILDREN									TOTAL	
		0	1	2	3	4	5	6	7	8	9+	
CURRENT AGE LESS THAN 25 YEARS												
PATTERN OF WORK												
CODE 01												
M		-2	-2	-3	-8	-5	-5	-4	-5	-4	-2	-5
M		88	192	202	230	274	215	144	67	18	12	1,402
CODE 02												
M		-2	-2	-4	-7	-6	-6	-7	-6	-2	-2	-6
M		47	95	138	236	269	218	151	71	30	12	1,267
CODE 03												
M		-4	-6	-5	-8	-6	-8	1.0	3.0	-0	-0	-7
M		24	74	85	81	53	30	9	3	-	-	359
CODE 04												
M		-2	-2	-8	1.5	1.0	1.0	-6	1.1	-0	-0	-9
M		6	21	35	46	69	40	21	10	4	1	253
CODE 05												
M		-2	-2	-5	-8	1.1	1.8	-9	1.0	-0	-0	-5
M		144	253	236	187	80	46	13	7	2	-	968
CODE 06												
M		-2	-2	-5	1.1	1.2	-9	-5	-8	-0	-0	-8
M		70	178	225	246	220	123	57	15	11	1	1,166
S-TOTAL												
M		-2	-2	-5	-9	-8	-7	-6	-6	-4	-2	-6
M		379	773	921	1,046	965	672	395	173	65	26	5,415
N.S.												
M		-0	-0	-0	-0	1.0	-0	-0	-0	-0	-0	-2
M		-	-	2	-	1	1	-	-	-	-	5
TOTAL												
M		-2	-2	-5	-9	-8	-7	-6	-6	-4	-2	-6
M		379	773	923	1,046	966	673	396	173	65	26	5,420
CURRENT AGE 25 YEARS OR MORE												
PATTERN OF WORK												
CODE 01												
M		-2	-1	-1	-0	-0	-0	-0	-0	-0	-0	-2
M		40	49	27	2	-	-	-	-	-	-	118
CODE 02												
M		-1	-1	-1	-0	-0	-0	-0	-0	-0	-0	-1
M		16	25	18	2	1	-	-	-	-	-	62
CODE 03												
M		-5	-2	-1	-0	-0	-0	-0	-0	-0	-0	-3
M		14	20	7	1	-	-	-	-	-	-	42
CODE 04												
M		1.0	-3	-1	-0	-0	-0	-0	-0	-0	-0	-2
M		1	4	8	-	-	-	-	-	-	-	13
CODE 05												
M		-2	-1	-2	-3	-0	-0	-0	-0	-0	-0	-2
M		93	101	37	4	1	-	-	-	-	-	236
CODE 06												
M		-1	-1	-2	-0	-0	-0	-0	-0	-0	-0	-1
M		38	64	29	7	-	-	-	-	-	-	138
S-TOTAL												
M		-2	-1	-2	-1	-0	-0	-0	-0	-0	-0	-1
M		202	263	126	16	2	-	-	-	-	-	609
N.S.												
M		-0	-0	-0	-0	-0	-0	-0	-0	-0	-0	-0
M		-	-	-	-	-	-	-	-	-	-	-
TOTAL												
M		-2	-1	-2	-1	-0	-0	-0	-0	-0	-0	-1
M		202	263	126	16	2	-	-	-	-	-	609

표 4.8.3E. 결혼이수, 취업유형 및 연령별 기혼부인의 평균인공유산회수 계속
 TABLE 4.8.3E. (CONTINUED)
 MEAN NUMBER OF INDUCED ABORTIONS EXPERIENCED BY ALL EVER-MARRIED WOMEN - BY NUMBER OF LIVING CHILDREN,
 PATTERN OF WORK, AND CURRENT AGE.

		NUMBER OF LIVING CHILDREN									TOTAL	
		0	1	2	3	4	5	6	7	8	9+	
CURRENT AGE 25 TO 34 YEARS												
PATTERN OF WORK												
CODE 01	M	.2	.3	.6	.6	.4	.2	.4	.0	.0	.0	.5
	N	28	71	131	139	113	40	11	2	-	-	333
CODE 02	M	.2	.1	.5	.5	.4	.4	.3	.0	.0	.0	.4
	N	17	33	72	110	84	34	6	2	-	-	358
CODE 03	M	.3	.8	.5	.6	.5	.3	.0	.0	.0	.0	.6
	N	40	90	50	46	27	3	-	-	-	-	184
CODE 04	M	.0	.3	1.3	.7	.4	.0	.0	.0	.0	.0	.7
	N	1	8	17	26	19	-	2	-	-	-	73
CODE 05	M	.1	.2	.7	.8	.5	.3	.0	.0	.0	.0	.5
	N	47	144	177	145	33	9	-	1	-	-	556
CODE 06	M	.3	.2	.5	.7	.8	.0	.3	.0	.0	.0	.6
	N	26	84	154	172	79	21	3	1	-	-	340
S-TOTAL	M	.2	.3	.5	.7	.5	.4	.3	.0	.0	.0	.5
	N	128	380	610	638	355	107	22	6	-	-	2,246
N.S.	M	.0	.0	.0	.0	.0	.0	.0	.0	.0	.0	.0
	N	-	-	2	-	-	-	1	-	-	-	3
TOTAL	M	.2	.3	.5	.7	.5	.4	.3	.0	.0	.0	.5
	N	128	380	612	638	355	107	23	6	-	-	2,249
CURRENT AGE 35 TO 44 YEARS												
PATTERN OF WORK												
CODE 01	M	.5	.4	.3	1.2	.6	.6	.3	.4	.3	.4	.6
	N	11	18	31	77	137	142	104	38	11	5	374
CODE 02	M	.3	.3	.4	.9	.8	.8	.7	.9	1.4	.5	.7
	N	9	23	32	103	134	134	87	42	17	4	585
CODE 03	M	.0	.8	.7	1.4	.9	1.0	1.3	4.0	.0	.0	1.0
	N	1	10	18	27	19	14	6	1	-	-	101
CODE 04	M	.0	.1	1.0	2.2	1.2	1.2	.8	1.3	.0	.0	1.3
	N	2	7	6	15	38	29	9	4	2	-	112
CODE 05	M	.5	.1	1.4	1.1	1.6	2.2	.8	.0	.2	.0	1.3
	N	2	7	19	34	37	22	8	3	2	-	134
CODE 06	M	.2	.5	.6	2.2	1.5	1.0	.8	.0	.4	.0	1.3
	N	5	27	36	75	114	78	33	7	5	1	381
S-TOTAL	M	.3	.4	.6	1.4	1.0	.8	.6	.7	.3	.4	.9
	N	30	92	142	331	479	424	247	95	37	10	1,887
N.S.	M	.0	.0	.0	.0	1.0	.0	.0	.0	.0	.0	.5
	N	-	-	-	-	1	1	-	-	-	-	2
TOTAL	M	.3	.4	.6	1.4	1.0	.8	.6	.7	.3	.4	.9
	N	30	92	142	331	480	425	247	95	37	10	1,889

Code No. for Pattern of Work, See Table 4.8.1E.

표 4.8.3E. 결혼이수, 취업유형 및 연령별 기혼부인의 평균인공유산회수 계속
 TABLE 4.8.3E. (CONTINUED)
 MEAN NUMBER OF INDUCED ABORTIONS EXPERIENCED BY ALL EVER-MARRIED WOMEN - BY NUMBER OF LIVING CHILDREN,
 PATTERN OF WORK, AND CURRENT AGE.

		NUMBER OF LIVING CHILDREN									TOTAL	
		0	1	2	3	4	5	6	7	8	9+	
CURRENT AGE 45 OR MORE YEARS												
PATTERN OF WORK												
CODE 01	M	.0	.0	.2	.2	.8	.5	.7	.6	.6	.0	.4
	N	9	14	13	12	24	33	24	27	6	7	173
CODE 02	M	.0	.3	.1	1.2	.6	.4	.9	.2	.0	.0	.5
	N	5	14	16	21	50	50	58	27	13	8	262
CODE 03	M	.0	.0	.0	.0	.4	.5	.3	2.5	.0	.0	.4
	N	-	4	1	7	7	8	3	2	-	-	32
CODE 04	M	.0	.0	.0	.8	1.1	.5	.6	1.0	.0	.0	.6
	N	2	2	4	5	12	11	10	6	2	1	55
CODE 05	M	.5	.0	.0	.8	1.3	2.1	1.2	2.3	.0	.0	1.4
	N	2	1	3	4	9	15	5	3	-	-	42
CODE 06	M	.0	.0	.0	.8	.9	.9	.6	1.0	1.2	.0	.8
	N	1	3	6	12	27	24	21	7	6	-	107
S-TOTAL	M	.1	.1	.1	.7	.8	.7	.8	.7	.4	.0	.6
	N	19	38	43	61	129	141	126	72	28	16	673
N.S.	M	.0	.0	.0	.0	.0	.0	.0	.0	.0	.0	.0
	N	-	-	-	-	-	-	-	-	-	-	-
TOTAL	M	.1	.1	.1	.7	.8	.7	.8	.7	.4	.0	.6
	N	19	38	43	61	129	141	126	72	28	16	673

Code No. for Pattern of Work, See Table 4.8.1E.

표 4.8.3F 생/아수, 피임유형 및 연령별 기혼부인의 평균 인공유산회수

TABLE 4.8.3F MEAN NUMBER OF INDUCED ABORTIONS EXPERIENCED BY ALL EVER-MARRIED WOMEN - BY NUMBER OF LIVING CHILDREN, PATTERN OF CONTRACEPTIVE USE AND CURRENT AGE.

		NUMBER OF LIVING CHILDREN										TOTAL
		0	1	2	3	4	5	6	7	8	9+	
TOTAL - ALL AGES												
PATTERN OF CONTRACEPTIVE USE												
NEVER												
INTENDS	M	.1	.1	.1	.2	.2	.1	.1	.1	.5	.0	.1
	N	91	281	212	163	102	61	41	17	4	4	976
NOT INTENDS	M	.1	.1	.1	.3	.2	.4	.4	.1	.0	.5	.2
	N	154	177	88	69	60	52	19	15	7	4	645
NOW NO NEED	M	.2	.1	.2	.2	.3	.3	.3	.4	.1	.0	.2
	N	60	105	81	94	120	106	87	46	21	9	729
(A)SUB TOTAL	M	.1	.1	.1	.2	.2	.3	.2	.3	.2	.1	.2
	N	305	563	381	326	282	219	147	78	32	17	2,350
PAST BUT NOT CURRENT												
OPEN INTERVAL	M	.7	2.5	1.8	2.4	3.4	3.1	2.4	2.4	2.0	.0	2.5
	N	17	10	16	51	38	35	16	5	1	-	191
IN LAST CLOSED	M	.3	.4	.4	.5	.6	.5	.5	.7	.2	.3	.5
	N	21	77	92	107	80	44	30	15	6	4	480
EARLIER	M	.5	.3	.5	.5	.6	.5	.4	.8	.2	.5	.5
	N	8	36	81	80	91	56	42	19	5	2	420
INFECUND	M	.0	1.7	.6	1.9	1.4	1.2	1.1	1.1	1.0	.0	1.3
	N	1	3	14	30	55	53	39	15	6	1	217
(B)SUB TOTAL	M	.5	.6	.6	1.0	1.2	1.2	.9	1.0	.6	.3	.9
	N	47	126	205	267	264	192	127	54	18	7	1,308
CURRENT												
STERILIZED	M	.0	1.3	.4	1.5	.7	.4	.7	.8	.0	.0	.9
	N	-	3	41	71	71	46	19	6	2	-	298
CURRENT USE	M	.3	.6	.9	1.3	1.0	.9	.9	.8	.6	.0	1.0
	N	27	81	296	381	349	216	104	35	13	2	1,504
(C)SUB TOTAL	M	.3	.6	.9	1.3	.9	.9	.8	.8	.5	.0	1.0
	N	27	84	137	452	420	262	122	41	15	2	1,762
S-TOTAL (A+B+C)	M	.2	.2	.5	.9	.8	.7	.6	.6	.4	.2	.6
	N	379	773	923	1,046	966	673	396	173	65	26	5,420
N.S.	M	.0	.0	.0	.0	.0	.0	.0	.0	.0	.0	.0
	N	-	-	-	-	-	-	-	-	-	-	-
TOTAL	M	.2	.2	.5	.9	.8	.7	.6	.6	.4	.2	.6
	N	379	773	923	1,046	966	673	396	173	65	26	5,420

표 4.8.3F 생/아수, 피임유형 및 연령별 기혼부인의 평균 인공유산회수(계속)

TABLE 4.8.3F (CONTINUED) MEAN NUMBER OF INDUCED ABORTIONS EXPERIENCED BY ALL EVER-MARRIED WOMEN - BY NUMBER OF LIVING CHILDREN, PATTERN OF CONTRACEPTIVE USE AND CURRENT AGE.

		NUMBER OF LIVING CHILDREN										TOTAL
		0	1	2	3	4	5	6	7	8	9+	
LESS 25 YEARS												
PATTERN OF CONTRACEPTIVE USE												
NEVER												
INTENDS	M	.2	.1	.1	.0	.0	.0	.0	.0	.0	.0	.1
	N	52	147	56	5	2	-	-	-	-	-	262
NOT INTENDS	M	.1	.1	.0	.0	.0	.0	.0	.0	.0	.0	.1
	N	110	43	13	2	0	0	0	0	0	0	168
NOW NO NEED	M	1.0	.0	.0	.0	.0	.0	.0	.0	.0	.0	.3
	N	1	1	1	0	0	0	0	0	0	0	3
(A)SUB TOTAL	M	.1	.1	.0	.0	.0	.0	.0	.0	.0	.0	.1
	N	163	191	70	7	2	-	-	-	-	-	433
PAST BUT NOT CURRENT												
OPEN INTERVAL	M	.4	2.0	.0	.0	.0	.0	.0	.0	.0	.0	.7
	N	9	2	-	-	-	-	-	-	-	-	11
IN LAST CLOSED	M	.6	.2	.0	.2	.0	.0	.0	.0	.0	.0	.2
	N	8	26	14	5	0	0	0	0	0	0	53
EARLIER	M	.5	.0	.3	.0	.0	.0	.0	.0	.0	.0	.2
	N	4	14	12	1	0	0	0	0	0	0	31
INFECUND	M	.0	.0	.0	.0	.0	.0	.0	.0	.0	.0	.0
	N	-	-	-	-	-	-	-	-	-	-	-
(B)SUB TOTAL	M	.5	.2	.2	.2	.0	.0	.0	.0	.0	.0	.3
	N	21	42	26	6	0	0	0	0	0	0	95
CURRENT												
STERILIZED	M	.0	.0	.0	.0	.0	.0	.0	.0	.0	.0	.0
	N	-	-	1	0	0	0	0	0	0	0	1
CURRENT USE	M	.2	.3	.4	.0	.0	.0	.0	.0	.0	.0	.3
	N	18	30	29	3	0	0	0	0	0	0	80
(C)SUB TOTAL	M	.2	.3	.4	.0	.0	.0	.0	.0	.0	.0	.3
	N	18	30	30	3	0	0	0	0	0	0	81
S-TOTAL (A+B+C)	M	.2	.1	.2	.1	.0	.0	.0	.0	.0	.0	.1
	N	202	263	126	16	2	-	-	-	-	-	609
N.S.	M	.0	.0	.0	.0	.0	.0	.0	.0	.0	.0	.0
	N	-	-	-	-	-	-	-	-	-	-	-
TOTAL	M	.2	.1	.2	.1	.0	.0	.0	.0	.0	.0	.1
	N	202	263	126	16	2	-	-	-	-	-	609

표 4.8.3F 결혼이주, 피임유형 및 연령별 기혼부인의 평균 인공유산횟수(계속)
 TABLE 4.8.3F (CONTINUED)
 MEAN NUMBER OF INDUCED ABORTIONS EXPERIENCED BY ALL EVER-MARRIED WOMEN - BY NUMBER OF LIVING CHILDREN,
 PATTERN OF CONTRACEPTIVE USE AND CURRENT AGE.

PATTERN OF CONTRACEPTIVE USE	NUMBER OF LIVING CHILDREN										TOTAL
	0	1	2	3	4	5	6	7	8	9+	
25 TO 34 YEARS											
NEVER											
INTENDS M	-1	-1	-1	-2	-1	-0	-1	-0	-0	-0	-1
N	38	129	143	141	71	23	7	2	-	-	554
NOT INTENDS M	-1	-0	-1	-1	-2	-0	-0	-0	-0	-0	-1
N	40	111	58	37	19	3	-	-	-	-	268
NOW NO NEED M	-4	-1	-8	-0	-0	-0	-0	-0	-0	-0	-3
N	17	14	13	6	4	1	-	-	-	-	55
(A)SUB TOTAL M	-2	-1	-1	-2	-1	-0	-1	-0	-0	-0	-1
N	95	254	214	184	94	27	7	2	-	-	877
PAST BUT NOT CURRENT											
OPEN INTERVAL M	-4	2.8	1.7	2.0	3.7	2.8	2.0	-0	-0	-0	2.0
N	7	6	15	25	3	4	1	-	-	-	61
IN LAST CLOSED M	-1	-5	-5	-4	-4	-4	-7	-0	-0	-0	-4
N	13	50	68	85	98	13	3	2	-	-	242
EARLIER M	-5	-4	-5	-3	-3	-1	-3	-0	-0	-0	-4
N	4	21	63	53	49	14	4	1	-	-	205
INFECUND M	-0	1.0	1.2	-3	-0	-0	-0	-0	-0	-0	-6
N	-	2	6	3	1	1	-	-	-	-	13
(B)SUB TOTAL M	-3	-7	-0	-0	-4	-6	-6	-0	-0	-0	-6
N	24	79	152	166	107	32	8	3	-	-	571
CURRENT											
STERILIZED M	-0	-5	-9	-8	-7	-0	-0	-0	-0	-0	-7
N	-	2	24	36	20	2	1	-	-	-	85
CURRENT USE M	-3	-8	-8	-1.0	-8	-5	-1	-0	-0	-0	-9
N	9	45	222	252	134	46	7	1	-	-	716
(C)SUB TOTAL M	-3	-7	-8	-1.0	-8	-5	-1	-0	-0	-0	-8
N	9	47	246	288	154	48	8	1	-	-	801
S-TOTAL (A+B+C) M	-2	-3	-5	-7	-5	-4	-3	-0	-0	-0	-5
N	128	360	612	638	355	107	23	6	-	-	2,249
N.S.	-0	-0	-0	-0	-0	-0	-0	-0	-0	-0	-0
N	-	-	-	-	-	-	-	-	-	-	-
TOTAL M	-2	-3	-5	-7	-5	-4	-3	-0	-0	-0	-5
N	128	360	612	638	355	107	23	6	-	-	2,249

표 4.8.3F 결혼이주, 피임유형 및 연령별 기혼부인의 평균 인공유산횟수(계속)
 TABLE 4.8.3F (CONTINUED)
 MEAN NUMBER OF INDUCED ABORTIONS EXPERIENCED BY ALL EVER-MARRIED WOMEN - BY NUMBER OF LIVING CHILDREN,
 PATTERN OF CONTRACEPTIVE USE AND CURRENT AGE.

PATTERN OF CONTRACEPTIVE USE	NUMBER OF LIVING CHILDREN										TOTAL
	0	1	2	3	4	5	6	7	8	9+	
35 TO 44 YEARS											
NEVER											
INTENDS M	-0	-0	-0	-4	-4	-2	-0	-1	-5	-0	-2
N	1	5	13	17	29	37	32	13	4	1	152
NOT INTENDS M	-0	-4	-1	-6	-2	-5	-3	-0	-0	-5	-3
N	4	22	15	29	31	37	14	10	5	4	171
NOW NO NEED M	-2	-2	-2	-3	-3	-3	-1	-6	-0	-0	-3
N	24	59	31	51	44	43	13	13	4	-	283
(A)SUB TOTAL M	-2	-2	-1	-4	-3	-3	-1	-3	-2	-5	-3
N	29	81	59	97	104	117	65	36	13	5	606
PAST BUT NOT CURRENT											
OPEN INTERVAL M	5.0	2.0	3.0	2.5	3.4	3.1	1.8	2.0	2.0	-0	2.9
N	1	2	2	23	32	27	3	2	1	-	99
IN LAST CLOSED M	-0	2.0	-5	1.4	1.1	-5	-5	-8	-0	-1	-7
N	-	1	10	17	22	31	24	11	4	3	123
EARLIER M	-0	-0	-8	-7	-6	-7	-2	1.1	-3	-5	-6
N	-	-	6	23	38	35	32	14	4	2	154
INFECUND M	-0	3.0	-3	2.4	1.0	-6	1.1	1.0	1.0	-0	1.1
N	-	1	7	16	30	21	19	1	4	-	99
(B)SUB TOTAL M	5.0	2.3	-7	1.7	1.5	1.2	-7	1.1	-5	-4	1.2
N	1	4	25	79	122	114	64	28	13	4	475
CURRENT											
STERILIZED M	-0	3.0	-8	2.4	-7	-5	-2	-0	-0	-0	1.0
N	-	1	14	32	45	33	11	2	1	-	139
CURRENT USE M	-0	1.2	1.2	1.8	1.1	1.1	-9	-8	-3	-0	1.2
N	-	6	44	123	209	161	87	29	10	-	869
(C)SUB TOTAL M	-0	1.4	1.1	1.9	1.1	1.0	-8	-7	-3	-0	1.2
N	-	7	58	155	234	194	98	31	11	-	805
S-TOTAL (A+B+C) M	-3	-4	-6	-4	-4	-8	-6	-7	-3	-4	-9
N	30	92	142	331	480	425	247	95	37	10	1,889
N.S.	-0	-0	-0	-0	-0	-0	-0	-0	-0	-0	-0
N	-	-	-	-	-	-	-	-	-	-	-
TOTAL M	-3	-4	-6	-4	-4	-8	-6	-7	-3	-4	-9
N	30	92	142	331	480	425	247	95	37	10	1,889

333

표 4.8.4A 생혼아수, 교육정도 및 연령별 기혼부인의 평균 자임유신회수(계속)

TABLE 4.8.4A (CONTINUED)
MEAN NUMBER OF SPONTANEOUS ABORTIONS EXPERIENCED BY ALL EVER-MARRIED WOMEN - BY NUMBER OF LIVING CHILDREN,
LEVEL OF EDUCATION, AND CURRENT AGE.

		NUMBER OF LIVING CHILDREN									TOTAL	
		0	1	2	3	4	5	6	7	8	9+	
CURRENT AGE 35 TO 44 YEARS												
LEVEL OF EDUCATION												
NO SCHOOLING	M	.7	.3	.2	.2	.3	.2	.2	.3	.2	.0	.2
	N	9	21	28	65	114	136	110	57	16	4	460
PRIMARY SCHOOL	M	.4	.6	.1	.2	.4	.2	.2	.1	.4	.0	.3
	N	14	44	70	163	269	241	125	35	20	5	1,144
MIDDLE SCHOOL	M	.0	.9	.4	.4	.1	.4	.4	.0	1.0	.0	.4
	N	1	11	11	39	46	21	5	-	1	-	135
HIGH SCHOOL	M	.8	.3	.2	.4	.4	.1	.2	.3	.0	.0	.3
	N	5	12	21	51	46	21	5	3	-	-	164
COLLEGE OR HIGHER	M	.0	.0	.4	.4	.0	.0	1.0	.0	.0	.0	.1
	N	1	4	12	13	4	0	2	-	-	-	10
S-TOTAL	M	.5	.5	.2	.2	.3	.2	.2	.2	.3	.0	.3
	N	30	92	142	331	479	422	247	95	37	0	1,444
N.S.	M	.0	.0	.0	.0	.0	.3	.0	.0	.0	.0	.5
	N	-	-	-	-	1	3	-	-	-	-	5
TOTAL	M	.5	.5	.2	.2	.3	.2	.2	.2	.3	.0	.3
	N	30	92	142	331	480	425	247	95	37	10	1,449
CURRENT AGE 45 OR MORE YEARS												
LEVEL OF EDUCATION												
NO SCHOOLING	M	.4	.2	.1	.3	.2	.3	.2	.2	.4	.1	.2
	N	15	18	19	29	58	60	76	50	20	12	177
PRIMARY SCHOOL	M	.0	.0	.2	.6	.4	.2	.5	.3	.1	.0	.3
	N	3	11	19	22	57	58	40	21	7	4	247
MIDDLE SCHOOL	M	.0	.0	.0	.0	.0	.8	.3	.0	.0	.0	.4
	N	-	-	1	1	-	4	3	-	-	-	6
HIGH SCHOOL	M	.0	.0	.0	.0	.4	.2	.5	.0	.0	.0	.2
	N	-	3	1	7	10	12	2	1	1	-	37
COLLEGE OR HIGHER	M	.0	.5	.0	.5	.3	.3	.0	.0	.0	.0	.3
	N	1	6	3	2	3	6	3	-	-	-	24
S-TOTAL	M	.3	.2	.1	.4	.3	.3	.3	.2	.3	.1	.3
	N	19	38	43	61	128	140	124	72	28	16	469
N.S.	M	.0	.0	.0	.0	3.0	1.0	.5	.0	.0	.0	1.3
	N	-	-	-	-	1	1	2	-	-	-	4
TOTAL	M	.3	.2	.1	.4	.3	.3	.3	.2	.3	.1	.3
	N	19	38	43	61	129	141	126	72	28	16	673

표 4.8.4B 생혼아수, 거주지 및 연령별 기혼부인의 평균 자임유신회수

TABLE 4.8.4B (CONTINUED)
MEAN NUMBER OF SPONTANEOUS ABORTIONS EXPERIENCED BY ALL EVER-MARRIED WOMEN - BY NUMBER OF LIVING CHILDREN,
TYPE OF PLACE OF RESIDENCE AND CURRENT AGE.

		NUMBER OF LIVING CHILDREN									TOTAL	
		0	1	2	3	4	5	6	7	8	9+	
CURRENT AGE TOTAL												
TYPE OF PLACE												
CITY	M	.2	.2	.2	.2	.3	.2	.4	.2	.1	.0	.2
	N	233	480	611	651	469	252	93	32	11	2	2,334
TOWN	M	.1	.3	.1	.3	.2	.3	.2	.2	.0	.0	.2
	N	26	52	68	68	76	64	37	13	4	2	410
VILLAGE	M	.2	.2	.1	.2	.2	.2	.2	.2	.4	.0	.2
	N	120	241	244	327	421	357	266	128	50	22	2,176
TOTAL	M	.2	.2	.2	.2	.3	.2	.2	.2	.3	.0	.2
	N	379	773	923	1,046	965	673	396	173	65	26	5,420
CURRENT AGE LESS THAN 25 YEARS												
TYPE OF PLACE												
CITY	M	.1	.1	.1	.0	.0	.0	.0	.0	.0	.0	.1
	N	125	128	54	3	1	-	-	-	-	-	311
TOWN	M	.2	.1	.2	.0	.0	.0	.0	.0	.0	.0	.1
	N	13	22	11	2	-	-	-	-	-	-	48
VILLAGE	M	.1	.1	.1	.2	.0	.0	.0	.0	.0	.0	.1
	N	64	113	61	11	1	-	-	-	-	-	250
TOTAL	M	.1	.1	.1	.1	.0	.0	.0	.0	.0	.0	.1
	N	202	263	126	16	2	-	-	-	-	-	609
CURRENT AGE 25 TO 34 YEARS												
TYPE OF PLACE												
CITY	M	.3	.2	.2	.2	.2	.1	.0	.0	.0	.0	.2
	N	85	266	430	389	150	23	5	-	-	-	1,350
TOWN	M	.0	.4	.1	.3	.2	.2	.0	.0	.0	.0	.2
	N	8	28	46	40	33	13	-	1	-	-	169
VILLAGE	M	.2	.2	.2	.2	.1	.2	.1	.0	.0	.0	.2
	N	35	86	136	209	172	69	18	5	-	-	730
TOTAL	M	.3	.2	.2	.2	.2	.2	.0	.0	.0	.0	.2
	N	128	340	612	638	355	107	23	6	-	-	2,249

335

표 4.8.3F 생혼이수, 피임유형 및 연령별 기혼부인의 평균 인공유산횟수(계속)
 TABLE 4.8.3F (CONTINUED)
 MEAN NUMBER OF INDUCED ABORTIONS EXPERIENCED BY ALL EVER-MARRIED WOMEN - BY NUMBER OF LIVING CHILDREN,
 PATTERN OF CONTRACEPTIVE USE AND CURRENT AGE.

	NUMBER OF LIVING CHILDREN										TOTAL
	0	1	2	3	4	5	6	7	8	9+	
45 OR MORE YEARS											
PATTERN OF CONTRACEPTIVE USE NEVER											
INTENDS M	.0	.0	.0	.0	.0	.0	1.0	.5	.0	.0	.4
N	-	-	-	-	-	1	2	2	-	3	8
NOT INTENDS M	.0	.0	.0	.0	.1	.4	.5	.2	.0	.0	.3
N	-	1	2	1	10	12	5	5	2	-	36
HOW NO NEED M	.1	.0	.0	.1	.3	.2	.3	.3	.2	.0	.2
N	18	36	36	37	72	62	68	33	17	-	388
(A)SUB TOTAL M	.1	.0	.0	.1	.2	.2	.4	.3	.2	.0	.2
N	18	37	38	38	82	75	75	40	19	12	434
PAST BUT NOT CURRENT											
OPEN INTERVAL M	.0	.0	1.0	4.0	3.3	3.3	3.3	2.7	.0	.0	3.2
N	-	-	1	3	3	4	6	3	-	-	20
IN LAST CLOSED M	.0	.0	.0	.0	.0	.5	1.0	1.0	.5	.0	.7
N	-	-	-	-	-	2	3	2	2	1	12
EARLIER M	.0	4.0	.0	1.7	1.8	.1	1.2	.0	.0	.0	1.0
N	-	1	-	3	8	7	6	4	1	-	30
INFECTION M	.0	.0	.0	1.5	2.0	1.6	1.1	1.1	1.0	.0	1.5
N	1	-	1	11	24	31	20	14	2	1	103
(B)SUB TOTAL M	.0	4.0	.5	2.0	2.1	1.5	1.5	1.1	.5	.0	1.5
N	1	1	2	17	35	46	35	23	5	2	167
CURRENT											
STERILIZED M	.0	.0	1.0	.0	.5	.5	1.7	1.3	.0	.0	.8
N	-	-	2	3	6	11	6	4	1	-	33
CURRENT USE M	.0	.0	.0	1.3	1.2	1.0	.9	1.2	1.7	.0	1.0
N	-	-	1	3	6	9	10	5	3	2	39
(C)SUB TOTAL M	.0	.0	.7	.7	.8	.7	1.2	1.2	1.3	.0	.9
N	-	-	3	6	12	20	16	9	4	2	72
S-TOTAL (A+B+C) M	.1	.1	.1	.7	.8	.7	.9	.7	.4	.0	.6
N	19	38	43	61	129	141	126	72	28	14	673
N.S.	.0	.0	.0	.0	.0	.0	.0	.0	.0	.0	.0
N	-	-	-	-	-	-	-	-	-	-	-
TOTAL M	.1	.1	.1	.7	.8	.7	.9	.7	.4	.0	.6
N	19	38	43	61	129	141	126	72	28	14	673

표 4.8.4A 생혼이수, 교육정도 및 연령별 기혼부인의 평균 자연유산횟수
 TABLE 4.8.4A
 MEAN NUMBER OF SPONTANEOUS ABORTIONS EXPERIENCED BY ALL EVER-MARRIED WOMEN - BY NUMBER OF LIVING CHILDREN,
 LEVEL OF EDUCATION, AND CURRENT AGE.

	NUMBER OF LIVING CHILDREN										TOTAL
	0	1	2	3	4	5	6	7	8	9+	
CURRENT AGE TOTAL											
LEVEL OF EDUCATION NO SCHOOLING M	.5	.2	.2	.2	.2	.3	.2	.2	.3	.1	.2
N	28	93	83	154	240	221	191	113	36	16	1,135
PRIMARY SCHOOL M	.2	.2	.1	.2	.3	.2	.3	.2	.3	.0	.2
N	163	340	454	556	593	373	182	96	27	9	2,713
MIDDLE SCHOOL M	.2	.2	.3	.2	.2	.3	.3	.0	1.0	.0	.2
N	93	210	192	178	89	31	9	-	1	-	803
HIGH SCHOOL M	.3	.1	.2	.2	.3	.1	.3	.3	.0	.0	.2
N	79	129	138	130	72	34	7	4	1	-	944
COLLEGE OR HIGHER M	.1	.2	.2	.3	.1	.2	.4	.0	.0	.0	.2
N	16	41	56	28	10	9	5	-	-	-	165
LESS THAN 25 YEARS											
LEVEL OF EDUCATION NO SCHOOLING M	.0	.2	.2	.0	.0	.0	.0	.0	.0	.0	.1
N	1	6	6	1	-	-	-	-	-	-	14
PRIMARY SCHOOL M	.1	.1	.1	.1	.0	.0	.0	.0	.0	.0	.1
N	108	147	87	11	2	-	-	-	-	-	355
MIDDLE SCHOOL M	.1	.1	.2	.3	.0	.0	.0	.0	.0	.0	.1
N	57	75	25	4	-	-	-	-	-	-	161
HIGH SCHOOL M	.1	.1	.1	.0	.0	.0	.0	.0	.0	.0	.1
N	33	31	8	-	-	-	-	-	-	-	72
COLLEGE OR HIGHER M	.0	.0	.0	.0	.0	.0	.0	.0	.0	.0	.0
N	3	4	-	-	-	-	-	-	-	-	7
S-TOTAL M	.1	.1	.1	.1	.0	.0	.0	.0	.0	.0	.1
N	202	263	126	16	2	-	-	-	-	-	609
25 TO 34 YEARS											
LEVEL OF EDUCATION NO SCHOOLING M	.3	.3	.2	.1	.1	.3	.2	.0	.0	.0	.2
N	3	8	30	59	68	25	5	6	-	-	204
PRIMARY SCHOOL M	.2	.2	.1	.2	.2	.1	.0	.0	.0	.0	.2
N	38	138	278	360	225	74	17	-	-	-	1,130
MIDDLE SCHOOL M	.2	.2	.3	.2	.3	.3	.0	.0	.0	.0	.2
N	35	124	155	134	43	6	1	-	-	-	498
HIGH SCHOOL M	.4	.2	.2	.2	.3	.0	.0	.0	.0	.0	.2
N	41	83	108	72	16	1	-	-	-	-	121
COLLEGE OR HIGHER M	.1	.2	.1	.2	.0	.0	.0	.0	.0	.0	.1
N	11	27	41	13	3	-	-	-	-	-	95
S-TOTAL M	.3	.2	.2	.2	.2	.2	.0	.0	.0	.0	.2
N	128	380	612	638	355	106	23	6	-	-	2,248

334

표 4.8.4B 일혼이수, 거주지 및 연령별 기혼부인의 평균 자연유산회수(계속)
 TABLE 4.8.4B (CONTINUED)
 MEAN NUMBER OF SPONTANEOUS ABORTIONS EXPERIENCED BY ALL EVER-MARRIED WOMEN - BY NUMBER OF LIVING CHILDREN
 TYPE OF PLACE OF RESIDENCE AND CURRENT AGE.

		NUMBER OF LIVING CHILDREN									TOTAL	
		0	1	2	3	4	5	6	7	8	9+	
CURRENT AGE 35 TO 44 YEARS												
TYPE OF PLACE												
CITY	M	.5	.5	.3	.3	.4	.2	.4	.2	.0	.0	.3
	N	15	65	105	224	248	157	45	11	6	1	677
TOWN	M	.3	.0	.1	.3	.3	.2	.2	.3	.0	.0	.2
	N	3	1	8	20	36	42	25	7	3	-	145
VILLAGE	M	.4	.6	.1	.2	.3	.2	.2	.2	.4	.0	.2
	N	12	26	29	87	196	226	177	77	28	9	667
TOTAL	M	.5	.5	.2	.2	.3	.2	.2	.2	.3	.0	.3
	N	30	92	142	331	480	425	247	95	37	10	1,889
CURRENT AGE 45 OR MORE YEARS												
TYPE OF PLACE												
CITY	M	.5	.2	.1	.2	.3	.2	.5	.1	.2	.0	.3
	N	8	21	22	35	70	70	43	21	5	1	246
TOWN	M	.0	2.0	.0	.2	.1	.8	.3	.0	.0	.0	.3
	N	2	1	3	6	7	9	12	5	1	2	48
VILLAGE	M	.2	.0	.2	.7	.3	.3	.2	.3	.4	.1	.3
	N	9	16	18	20	92	62	71	46	22	13	329
TOTAL	M	.3	.2	.1	.4	.3	.3	.3	.2	.3	.1	.3
	N	19	38	43	61	129	141	126	72	29	16	673

표 4.8.4C 일혼이수, 종교 및 연령별 기혼부인의 평균 자연유산회수
 TABLE 4.8.4C (CONTINUED)
 MEAN NUMBER OF SPONTANEOUS ABORTIONS EXPERIENCED BY ALL EVER-MARRIED WOMEN - BY NUMBER OF LIVING CHILDREN,
 RELIGION, AND CURRENT AGE.

		NUMBER OF LIVING CHILDREN									TOTAL	
		0	1	2	3	4	5	6	7	8	9+	
CURRENT AGE TOTAL												
RELIGION												
NONE	M	.3	.2	.2	.2	.2	.2	.2	.2	.2	.1	.2
	N	240	494	557	606	582	411	257	124	46	17	3,334
BUDDHIST	M	.2	.3	.2	.2	.3	.2	.3	.1	.1	.0	.2
	N	78	146	217	275	246	178	89	34	12	2	1,277
PROTESTANT	M	.0	.2	.2	.2	.2	.2	.6	.3	1.5	.0	.2
	N	44	84	106	105	88	48	34	8	4	5	526
CATHOLIC	M	.2	.3	.2	.3	1.1	.3	.1	.7	.3	.0	.4
	N	16	40	31	44	34	21	7	5	3	2	203
OTHER	M	.0	.1	.1	.4	.3	.5	.3	1.5	.0	.0	.3
	N	1	2	12	16	16	15	9	2	-	-	80
TOTAL	M	.2	.2	.2	.2	.3	.2	.2	.2	.3	.0	.2
	N	379	773	923	1,046	966	673	396	173	85	26	5,420
CURRENT AGE LESS THAN 25 YEARS												
RELIGION												
NONE	M	.1	.1	.1	.1	.0	.0	.0	.0	.0	.0	.1
	N	137	183	94	10	-	-	-	-	-	-	424
BUDDHIST	M	.1	.0	.1	.2	.0	.0	.0	.0	.0	.0	.1
	N	34	38	23	5	1	-	-	-	-	-	101
PROTESTANT	M	.0	.0	.3	.0	.0	.0	.0	.0	.0	.0	.0
	N	23	30	8	1	1	-	-	-	-	-	63
CATHOLIC	M	.3	.1	.0	.0	.0	.0	.0	.0	.0	.0	.2
	N	7	11	-	-	-	-	-	-	-	-	18
OTHER	M	.0	.0	.0	.0	.0	.0	.0	.0	.0	.0	.0
	N	1	1	1	-	-	-	-	-	-	-	3
TOTAL	M	.1	.1	.1	.1	.0	.0	.0	.0	.0	.0	.1
	N	202	263	126	16	2	-	-	-	-	-	609
CURRENT AGE 25 TO 34 YEARS												
RELIGION												
NONE	M	.4	.2	.2	.2	.2	.1	.0	.0	.0	.0	.2
	N	69	242	369	396	229	80	17	5	-	-	1,407
BUDDHIST	M	.2	.4	.2	.2	.2	.2	.0	.0	.0	.0	.2
	N	31	74	136	151	78	17	4	-	-	-	491
PROTESTANT	M	.1	.1	.2	.1	.2	.3	.0	.0	.0	.0	.2
	N	19	36	77	58	30	8	1	1	-	-	230
CATHOLIC	M	.1	.2	.1	.2	.1	.0	.0	.0	.0	.0	.2
	N	9	22	25	23	10	-	1	-	-	-	90
OTHER	M	.0	.2	.0	.3	.3	2.0	.0	.0	.0	.0	.3
	N	-	6	5	10	8	2	-	-	-	-	31
TOTAL	M	.3	.2	.2	.2	.2	.0	.0	.0	.0	.0	.2
	N	128	380	612	638	355	107	23	6	-	-	2,746

326

표 4.8.4C (CONTINUED)
 TABLE 4.8.4C (CONTINUED)
 MEAN NUMBER OF SPONTANEOUS ABORTIONS EXPERIENCED BY ALL EVER-MARRIED WOMEN - BY NUMBER OF LIVING CHILDREN,
 RELIGION, AND CURRENT AGE.

		NUMBER OF LIVING CHILDREN									TOTAL	
		0	1	2	3	4	5	6	7	8	9+	
CURRENT AGE 35 TO 44 YEARS												
RELIGION	NONE	.5	.5	.2	.2	.2	.2	.2	.2	.1	.0	.2
	N	22	48	76	173	285	253	177	67	28	7	1,130
	BUDDHIST	.5	.4	.3	.3	.3	.2	.2	.2	.0	.0	.3
	N	8	25	43	95	130	118	47	19	4	1	489
	PROTESTANT	.0	.6	.2	.3	.2	.2	.6	.2	2.0	.0	.3
	N	-	12	14	41	41	32	21	6	3	1	171
	CATHOLIC	.0	1.0	.6	.3	2.2	.3	.3	.0	1.0	.0	.9
	N	-	9	9	16	17	13	9	2	2	1	64
	OTHER	.0	.0	.3	.5	.3	.1	.2	1.5	.0	.0	.3
	N	-	2	4	6	7	9	5	2	-	-	35
TOTAL	N	.5	.5	.2	.2	.3	.2	.2	.2	.3	.0	.3
	N	30	92	142	331	480	425	247	95	37	10	1,889
CURRENT AGE 45 OR MORE YEARS												
RELIGION	NONE	.5	.1	.1	.5	.3	.3	.2	.3	.4	.1	.3
	N	12	21	18	27	68	78	69	92	16	10	373
	BUDDHIST	.0	.2	.2	.3	.4	.3	.4	.1	.1	.0	.3
	N	5	9	15	24	37	43	38	16	8	1	196
	PROTESTANT	.0	.5	.0	.2	.3	.1	.7	1.0	.0	.0	.3
	N	2	6	7	9	16	8	12	1	1	4	62
	CATHOLIC	.0	.0	.0	.6	.1	.3	.0	.0	.0	.0	.2
	N	-	0	1	5	7	8	3	3	1	1	31
	OTHER	.0	.0	.0	.0	.0	.4	.5	.0	.0	.0	.4
	N	-	-	2	-	1	1	4	-	-	-	11
TOTAL	N	.3	.2	.1	.4	.3	.3	.2	.3	.3	.1	.3
	N	19	38	43	61	129	141	126	72	28	16	673

표 4.8.4D (CONTINUED)
 TABLE 4.8.4D (CONTINUED)
 MEAN NUMBER OF SPONTANEOUS ABORTIONS EXPERIENCED BY ALL EVER-MARRIED WOMEN - BY NUMBER OF LIVING CHILDREN,
 HUSBAND'S OCCUPATION, AND CURRENT AGE.

		NUMBER OF LIVING CHILDREN									TOTAL	
		0	1	2	3	4	5	6	7	8	9+	
CURRENT AGE TOTAL												
HUSBAND'S OCCUPATION	NEVER WORKED	.0	.1	.2	.1	.1	.3	1.0	.0	.5	.0	.1
	N	14	27	19	76	10	3	1	-	2	1	93
	PROF & MANAGERIAL	.1	.3	.2	.3	.3	.2	.5	.1	.0	.0	.2
	N	39	92	106	108	82	37	22	9	1	-	496
	CLERICAL	.3	.2	.2	.2	.2	.3	.4	.5	.0	.0	.2
	N	29	93	88	78	57	44	10	2	-	1	402
	SALES & SERVICE	.2	.2	.2	.3	.4	.2	.4	.3	.0	.0	.2
	N	68	131	174	178	140	83	36	8	3	-	821
	AGRICULTURAL	.1	.2	.1	.2	.2	.2	.2	.2	.3	.0	.2
	N	91	166	159	270	384	334	292	126	47	22	1,851
	SKILLED MANUAL	.3	.2	.2	.2	.2	.2	.1	.0	.8	.0	.2
	N	114	225	299	301	212	114	49	19	8	2	1,359
	UNSKILLED MANUAL	.3	.3	.2	.1	.2	.1	.2	.1	.0	.0	.2
	N	39	30	67	80	66	50	24	13	4	-	353
S-TOTAL	N	.2	.2	.2	.2	.3	.2	.2	.2	.3	.0	.2
	N	374	764	912	1,731	951	665	394	173	65	26	5,355
N.S.	N	.8	.3	.2	.1	.4	.3	.5	.0	.0	.0	.3
	N	5	4	11	15	19	8	2	-	-	-	65
TOTAL	N	.2	.2	.2	.2	.3	.2	.2	.2	.3	.0	.2
	N	379	773	923	1,846	966	673	396	173	65	26	5,420
CURRENT AGE LESS THAN 25 YEARS												
HUSBAND'S OCCUPATION	NEVER WORKED	.0	.0	.0	.0	.0	.0	.0	.0	.0	.0	.0
	N	6	6	1	-	-	-	-	-	-	-	13
	PROF & MANAGERIAL	.1	.0	.3	.0	.0	.0	.0	.0	.0	.0	.1
	N	23	16	4	-	-	-	-	-	-	-	43
	CLERICAL	.2	.1	.0	.0	.0	.0	.0	.0	.0	.0	.1
	N	11	27	4	1	-	-	-	-	-	-	43
	SALES & SERVICE	.1	.0	.2	.0	.0	.0	.0	.0	.0	.0	.1
	N	33	41	19	-	-	-	-	-	-	-	93
	AGRICULTURAL	.1	.1	.1	.1	.0	.0	.0	.0	.0	.0	.1
	N	48	80	42	8	1	-	-	-	-	-	179
	SKILLED MANUAL	.2	.1	.2	.2	.0	.0	.0	.0	.0	.0	.1
	N	71	81	46	6	1	-	-	-	-	-	205
	UNSKILLED MANUAL	.0	.1	.0	.0	.0	.0	.0	.0	.0	.0	.0
	N	8	11	9	1	-	-	-	-	-	-	29
S-TOTAL	N	.1	.1	.1	.1	.0	.0	.0	.0	.0	.0	.1
	N	200	262	129	16	2	-	-	-	-	-	609
N.S.	N	1.0	.0	.0	.0	.0	.0	.0	.0	.0	.0	.5
	N	2	1	1	-	-	-	-	-	-	-	4
TOTAL	N	.1	.1	.1	.1	.0	.0	.0	.0	.0	.0	.1
	N	202	263	126	16	2	-	-	-	-	-	613

337

TABLE 4.8.4D (CONTINUED)
 MEAN NUMBER OF SPONTANEOUS ABORTIONS EXPERIENCED BY ALL EVER-MARRIED WOMEN - BY NUMBER OF LIVING CHILDREN,
 HUSBAND'S OCCUPATION, AND CURRENT AGE.

		0	1	NUMBER OF LIVING CHILDREN						TOTAL		
				2	3	4	5	6	7	8	9+	
CURRENT AGE 25 TO 34 YEARS												
HUSBAND'S OCCUPATION NEVER WORKED												
M		-0	-1	-2	-1	-0	-0	-0	-0	-0	-0	-1
N		8	15	14	11	4	-	-	-	-	-	52
PROF & MANAGERIAL												
M		-0	-4	-2	-2	-3	-0	-0	-0	-0	-0	-3
N		14	61	67	56	21	6	1	-	-	-	226
CLERICAL												
M		-1	-1	-2	-2	-1	-0	-0	-0	-0	-0	-2
N		14	50	71	44	17	2	-	-	-	-	198
SALES & SERVICE												
M		-3	-1	-2	-2	-2	-1	-0	-0	-0	-0	-2
N		27	66	121	104	43	16	-	-	-	-	377
AGRICULTURAL												
M		-1	-2	-1	-2	-1	-2	-1	-0	-0	-0	-2
N		21	54	83	163	162	60	17	5	-	-	967
SKILLED MANUAL												
M		-5	-2	-2	-2	-2	-2	-0	-0	-0	-0	-2
N		37	113	204	197	77	13	3	-	-	-	644
UNSKILLED MANUAL												
M		-8	-2	-2	-1	-2	-3	-0	-0	-0	-0	-2
N		5	16	45	52	26	10	2	1	-	-	157
S-TOTAL												
M		-3	-2	-2	-2	-2	-2	-0	-0	-0	-0	-2
N		126	375	605	629	390	107	23	6	-	-	2,221
N.S.												
M		1.0	-4	-3	-1	-2	-0	-0	-0	-0	-0	-3
N		2	5	7	9	5	-	-	-	-	-	28
TOTAL												
M		-3	-2	-2	-2	-2	-2	-0	-0	-0	-0	-2
N		128	380	612	638	355	107	23	6	-	-	2,249
CURRENT AGE 35 TO 44 YEARS												
HUSBAND'S OCCUPATION NEVER WORKED												
M		-0	-3	-0	-0	-3	-0	-1.0	-0	-0	-0	-2
N		-	6	2	5	4	2	1	-	1	-	21
PROF & MANAGERIAL												
M		1.0	-4	-2	-4	-3	-2	-4	-0	-0	-0	-3
N		1	10	27	41	52	25	11	4	-	-	171
CLERICAL												
M		1.3	-1	-2	-1	-2	-4	-3	-5	-0	-0	-3
N		4	10	11	30	29	28	3	2	-	1	118
SALES & SERVICE												
M		-8	-5	-2	-2	-6	-2	-2	-3	-0	-0	-4
N		4	19	32	65	74	51	18	6	3	-	272
AGRICULTURAL												
M		-2	-3	-1	-2	-3	-2	-2	-2	-2	-0	-2
N		12	17	19	77	170	208	164	71	26	9	773
SKILLED MANUAL												
M		-6	-8	-4	-3	-2	-2	-1	-0	1.5	-0	-3
N		5	26	37	87	112	70	31	6	4	-	378
UNSKILLED MANUAL												
M		-3	1.0	-2	-1	-3	-1	-2	-0	-0	-0	-2
N		3	2	11	20	32	36	17	6	3	-	130
S-TOTAL												
M		-5	-5	-2	-2	-3	-2	-2	-2	-3	-0	-3
N		29	90	139	325	473	420	249	93	37	10	1,663
N.S.												
M		-0	-5	-0	-2	-3	-2	-5	-0	-0	-0	-2
N		1	2	3	6	7	5	2	-	-	-	26
TOTAL												
M		-5	-5	-2	-2	-3	-2	-2	-2	-3	-0	-3
N		30	92	142	351	480	425	257	99	37	10	1,689

표 4.8.4D (계속) 생혼이수. 남편의 직업 및 연령별 기혼부부의 평균자태유산이수 계수
 TABLE 4.8.4D (CONTINUED) MEAN NUMBER OF SPONTANEOUS ABORTIONS EXPERIENCED BY ALL EVER-MARRIED WOMEN - BY NUMBER OF LIVING CHILDREN,
 HUSBAND'S OCCUPATION, AND CURRENT AGE.

		0	1	NUMBER OF LIVING CHILDREN						TOTAL		
				2	3	4	5	6	7	8	9+	
CURRENT AGE 45 OR MORE YEARS												
HUSBAND'S OCCUPATION NEVER WORKED												
M		-0	-0	-0	-0	-0	1.0	-0	-0	1.0	-0	-3
N		-	-	2	-	2	1	-	-	1	-	7
PROF & MANAGERIAL												
M		-0	-0	-1	-1	-1	-3	-4	-2	-0	-0	-2
N		1	5	8	11	9	6	10	5	1	-	56
CLERICAL												
M		-0	-5	-0	-3	-5	-1	-4	-0	-0	-0	-3
N		-	6	2	3	11	14	7	-	-	-	43
SALES & SERVICE												
M		-0	-2	-0	-1	-2	-4	-6	-0	-0	-0	-3
N		4	5	2	9	23	16	18	2	-	-	79
AGRICULTURAL												
M		-1	-0	-1	-7	-4	-3	3	-3	-4	-1	-3
N		10	19	15	20	51	66	31	50	23	13	332
SKILLED MANUAL												
M		4.0	-2	-3	-4	-1	-2	-1	-0	-0	-0	-2
N		1	5	12	11	22	31	15	9	4	-	112
UNSKILLED MANUAL												
M		-3	2.0	-0	-4	-5	-3	-2	-2	-0	-0	-4
N		3	1	2	7	8	4	5	6	1	-	37
S-TOTAL												
M		-3	-2	-1	-4	-3	-3	-3	-2	-3	-1	-3
N		19	37	43	61	126	173	126	72	28	16	666
N.S.												
M		-0	-0	-0	-0	1.0	-3	-0	-0	-0	-0	-6
N		-	1	-	-	3	3	-	-	-	-	7
TOTAL												
M		-3	-2	-1	-4	-3	-3	-3	-2	-3	-1	-3
N		19	38	43	61	129	141	126	72	28	16	673

표 4.8.4E 생혼이수, 취업유형 및 연령별 기혼부인의 평균자연유산회수
 TABLE 4.8.4E MEAN NUMBER OF SPONTANEOUS ABORTIONS EXPERIENCED BY ALL EVER-MARRIED WOMEN - BY NUMBER OF LIVING CHILDREN, PATTERN OF WORK, AND CURRENT AGE.

		NUMBER OF LIVING CHILDREN									TOTAL	
		0	1	2	3	4	5	6	7	8	9+	
CURRENT AGE TOTAL												
PATTERN OF WORK												
CODE 01	M	.3	.2	.1	.2	.4	.2	.2	.2	.3	.0	.2
	N	88	192	202	230	274	215	144	67	18	12	1,402
CODE 02	M	.1	.2	.2	.2	.2	.2	.3	.3	.2	.1	.2
	N	47	95	138	234	269	218	191	71	30	12	1,267
CODE 03	M	.2	.3	.2	.2	.3	.2	.1	.3	.0	.0	.2
	N	24	74	85	81	53	30	9	3	-	-	359
CODE 04	M	.8	1.0	.2	.2	.4	.2	.0	.0	.3	.0	.3
	N	6	21	35	46	69	40	21	10	4	1	253
CODE 05	M	.2	.1	.2	.2	.2	.3	.5	.1	1.0	.0	.2
	N	144	253	236	187	80	46	13	7	-	-	966
CODE 06	M	.2	.2	.2	.2	.2	.1	.1	.1	.4	.0	.2
	N	70	178	225	264	220	123	57	15	11	1	1,166
S-TOTAL	M	.2	.2	.2	.2	.3	.2	.2	.2	.3	.0	.2
	N	379	773	921	1,046	965	672	395	173	65	26	5,415
N.S.	M	.0	.0	.5	.0	.0	.0	.0	.0	.0	.0	.5
	N	-	-	2	-	1	1	-	-	-	-	5
TOTAL	M	.2	.2	.2	.2	.3	.2	.2	.2	.3	.0	.2
	N	379	773	923	1,046	966	673	396	173	65	26	5,420
CURRENT AGE LESS THAN 25 YEARS												
PATTERN OF WORK												
CODE 01	M	.2	.1	.3	.3	.0	.0	.0	.0	.0	.0	.2
	N	40	49	27	2	-	-	-	-	-	-	118
CODE 02	M	.0	.1	.2	.0	.0	.0	.0	.0	.0	.0	.1
	N	16	25	18	2	1	-	-	-	-	-	62
CODE 03	M	.1	.2	.0	.0	.0	.0	.0	.0	.0	.0	.1
	N	14	20	7	1	-	-	-	-	-	-	42
CODE 04	M	.0	.5	.5	.0	.0	.0	.0	.0	.0	.0	.5
	N	1	4	8	-	-	-	-	-	-	-	13
CODE 05	M	.1	.0	.0	.3	.0	.0	.0	.0	.0	.0	.1
	N	93	101	37	4	1	-	-	-	-	-	234
CODE 06	M	.1	.1	.1	.0	.0	.0	.0	.0	.0	.0	.1
	N	38	64	29	7	-	-	-	-	-	-	138
S-TOTAL	M	.1	.1	.1	.1	.0	.0	.0	.0	.0	.0	.1
	N	202	263	126	16	2	-	-	-	-	-	609
N.S.	M	.0	.0	.0	.0	.0	.0	.0	.0	.0	.0	.0
	N	-	-	-	-	-	-	-	-	-	-	-
TOTAL	M	.1	.1	.1	.1	.0	.0	.0	.0	.0	.0	.1
	N	202	263	126	16	2	-	-	-	-	-	609

Code No. for Pattern of Work, See Table 4.8.1E.

표 4.8.4E 생혼이수, 취업유형 및 연령별 기혼부인의 평균자연유산회수(계속)
 TABLE 4.8.4E (CONTINUED) MEAN NUMBER OF SPONTANEOUS ABORTIONS EXPERIENCED BY ALL EVER-MARRIED WOMEN - BY NUMBER OF LIVING CHILDREN, PATTERN OF WORK, AND CURRENT AGE.

		NUMBER OF LIVING CHILDREN									TOTAL	
		0	1	2	3	4	5	6	7	8	9+	
CURRENT AGE 25 TO 34 YEARS												
PATTERN OF WORK												
CODE 01	M	.3	.2	.1	.2	.2	.2	.1	.0	.0	.0	.2
	N	28	71	131	139	113	40	11	2	-	-	535
CODE 02	M	.1	.3	.2	.2	.1	.3	.0	.0	.0	.0	.2
	N	17	33	72	110	84	34	6	2	-	-	358
CODE 03	M	.3	.3	.2	.2	.3	.3	.0	.0	.0	.0	.2
	N	9	40	56	46	27	3	-	-	-	-	184
CODE 04	M	.0	1.1	.1	.2	.3	.0	.0	.0	.0	.0	.3
	N	1	8	17	26	19	-	2	-	-	-	73
CODE 05	M	.4	.1	.2	.2	.1	.2	.0	.0	.0	.0	.2
	N	47	144	177	145	33	9	-	1	-	-	556
CODE 06	M	.2	.1	.2	.2	.2	.1	.0	.0	.0	.0	.2
	N	26	84	134	172	79	21	3	1	-	-	540
S-TOTAL	M	.3	.2	.2	.2	.2	.2	.0	.0	.0	.0	.2
	N	128	380	610	638	355	107	22	6	-	-	2,246
N.S.	M	.0	.0	.3	.0	.0	.0	.0	.0	.0	.0	.3
	N	-	-	2	-	-	-	1	-	-	-	3
TOTAL	M	.3	.2	.2	.2	.2	.2	.0	.0	.0	.0	.2
	N	128	380	612	638	355	107	23	6	-	-	2,249
CURRENT AGE 35 TO 44 YEARS												
PATTERN OF WORK												
CODE 01	M	.6	.2	.1	.3	.5	.2	.3	.2	.1	.0	.3
	N	11	18	31	77	137	142	104	38	11	5	574
CODE 02	M	.3	.3	.1	.2	.2	.2	.2	.2	.4	.0	.2
	N	9	23	32	103	134	134	87	42	17	4	585
CODE 03	M	.0	.5	.4	.2	.3	.2	.6	1.0	.0	.0	.3
	N	1	10	18	27	19	19	6	1	-	-	101
CODE 04	M	.0	1.1	.2	.2	.4	.3	.2	.0	.0	.0	.3
	N	2	7	6	15	38	29	9	4	2	-	112
CODE 05	M	.5	.1	.2	.2	.2	.3	.3	.3	1.0	.0	.3
	N	2	7	19	34	37	22	8	3	2	-	134
CODE 06	M	.8	.6	.4	.3	.2	.1	.1	.1	.2	.0	.3
	N	5	27	36	75	114	78	33	7	5	1	381
S-TOTAL	M	.5	.3	.2	.2	.3	.2	.2	.2	.3	.0	.3
	N	30	92	142	331	479	424	247	95	37	10	1,887
N.S.	M	.0	.0	.0	.0	.0	.0	.0	.0	.0	.0	.0
	N	-	-	-	-	1	-	-	-	-	-	2
TOTAL	M	.5	.3	.2	.2	.3	.2	.2	.2	.3	.0	.3
	N	30	92	142	331	480	425	247	95	37	10	1,889

Code No. for Pattern of Work, See Table 4.8.1E.

339

표 4.8.4E 생혼이수, 취업유형 및 연령별 기혼부인의 평균자녀유신횟수(계속)
 TABLE 4.8.4E (CONTINUED)
 MEAN NUMBER OF SPONTANEOUS ABORTIONS EXPERIENCED BY ALL EVER-MARRIED WOMEN - BY NUMBER OF LIVING CHILDREN,
 PATTERN OF WORK, AND CURRENT AGE.

CURRENT AGE	PATTERN OF WORK	NUMBER OF LIVING CHILDREN									TOTAL	
		0	1	2	3	4	5	6	7	8		9+
45 OR MORE YEARS	CODE 01 M	-0	-0	-1	-6	-3	-3	-2	-1	-7	-0	-2
	M	9	14	13	12	24	33	29	27	7	7	175
	CODE 02 M	-0	-2	-1	-2	-4	-3	-3	-4	-0	-1	-3
	M	5	14	16	21	50	50	58	27	13	8	262
	CODE 03 M	-0	-3	-0	-6	-3	-1	-0	-0	-0	-0	-3
	M	-	4	1	7	7	8	3	2	-	-	32
	CODE 04 M	2.5	1.5	-0	-4	-6	-1	-3	-0	-3	-0	-4
	M	2	2	4	5	12	11	10	6	2	1	55
	CODE 05 M	-5	-0	-0	-8	-1	-3	-8	-0	-0	-0	-3
	M	2	1	3	4	9	15	5	3	-	-	42
	CODE 06 M	-0	-0	-3	-3	-3	-3	-2	-1	-5	-0	-3
	M	1	3	6	12	27	24	21	7	6	-	107
S-TOTAL	M	-3	-2	-1	-4	-3	-3	-2	-3	-1	-3	
M	19	38	43	61	129	141	126	72	28	16	673	
N.S.	M	-0	-0	-0	-0	-0	-0	-0	-0	-0	-0	
M	-	-	-	-	-	-	-	-	-	-	-	
TOTAL	M	-3	-2	-1	-4	-3	-3	-2	-3	-1	-3	
M	19	38	43	61	129	141	126	72	28	16	673	

Code No. for Pattern of Work, See Table 4.8.1E.

표 4.8.4F 생혼이수, 피임유형 및 연령별 기혼부인의 평균자녀유신횟수
 TABLE 4.8.4F
 MEAN NUMBER OF SPONTANEOUS ABORTIONS EXPERIENCED BY ALL EVER-MARRIED WOMEN - BY NUMBER OF LIVING CHILDREN,
 PATTERN OF CONTRACEPTIVE USE AND CURRENT AGE.

TOTAL - ALL AGES	NUMBER OF LIVING CHILDREN									TOTAL	
	0	1	2	3	4	5	6	7	8		9+
PATTERN OF CONTRACEPTIVE USE											
NEVER											
INTENDS M	-2	-1	-1	-2	-1	-3	-3	-2	-0	-3	-2
N	91	281	212	163	102	61	41	17	4	4	976
NOT INTENDS M	-1	-2	-2	-2	-3	-2	-1	-1	-4	-0	-2
N	154	177	88	69	60	57	14	15	7	4	645
NOW NO NEED M	-2	-3	-2	-2	-3	-2	-3	-2	-3	-0	-2
N	60	105	41	94	120	106	87	46	21	9	729
(A)SUB TOTAL M	-2	-2	-2	-2	-2	-3	-3	-2	-3	-1	-2
N	305	463	381	326	262	219	147	78	32	17	2,350
PAST BUT NOT CURRENT											
OPEN INTERVAL M	-2	1.3	-3	-2	-3	-3	-1	-2	-0	-0	-3
N	17	10	18	51	38	35	16	5	1	-	191
IN LAST CLOSED M	-8	-3	-2	-2	-2	-2	-1	-4	-3	-0	-3
N	21	77	92	107	80	48	30	15	6	4	480
EARLIER M	-0	-1	-2	-2	-2	-3	-4	-3	-0	-0	-2
N	8	36	81	80	91	55	42	19	5	2	420
INFECUND M	4.0	-7	-3	-2	1.0	-2	-3	-4	1.0	-0	-5
N	1	3	14	30	55	53	39	15	6	1	217
(B)SUB TOTAL M	-7	-4	-2	-2	-4	-2	-2	-3	-4	-0	-3
N	47	126	205	268	264	192	127	54	18	7	1,308
CURRENT											
STERILIZED M	-0	-0	-2	-3	-2	-1	-4	-0	-0	-0	-2
N	-	3	41	71	71	46	18	6	2	-	258
CURRENT USE M	-0	-2	-2	-2	-2	-1	-1	-2	-2	-0	-2
N	27	81	296	381	349	216	104	35	13	2	1,504
(C)SUB TOTAL M	-0	-2	-2	-2	-2	-2	-2	-1	-1	-0	-2
N	27	84	337	452	420	262	122	41	15	2	1,762
S-TOTAL (A+B+C) M	-2	-2	-2	-2	-3	-2	-2	-2	-3	-0	-2
N	379	773	923	1,046	966	673	396	173	65	26	5,420
N.S.	M	-0	-0	-0	-0	-0	-0	-0	-0	-0	-0
N	-	-	-	-	-	-	-	-	-	-	-
TOTAL	M	-2	-2	-2	-2	-3	-2	-2	-3	-0	-2
N	379	773	923	1,046	966	673	396	173	65	26	5,420

340

표 4.8.4F 생혼이수, 피임유형 및 연령별 기혼부인의 평균자녀유신희수 계속
 TABLE 4.8.4F (CONTINUED)
 MEAN NUMBER OF SPONTANEOUS ABORTIONS EXPERIENCED BY ALL EVER-MARRIED WOMEN - BY NUMBER OF LIVING CHILDREN,
 PATTERN OF CONTRACEPTIVE USE AND CURRENT AGE.

PATTERN OF CONTRACEPTIVE USE	NUMBER OF LIVING CHILDREN										TOTAL
	0	1	2	3	4	5	6	7	8	9+	
LESS 25 YEARS											
NEVER											
INTENDS P	-1	-1	-1	-0	-0	-0	-0	-0	-0	-0	-1
N	32	147	56	5	2	-	-	-	-	-	262
NOT INTENDS P	-1	-2	-5	-0	-0	-0	-0	-0	-0	-0	-1
N	110	43	13	2	-	-	-	-	-	-	168
NOW NO NEED P	-0	-0	-0	-0	-0	-0	-0	-0	-0	-0	-0
N	1	1	1	-	-	-	-	-	-	-	3
(A)SUB TOTAL P	-1	-1	-1	-0	-0	-0	-0	-0	-0	-0	-1
N	163	191	70	7	2	-	-	-	-	-	433
PAST BUT NOT CURRENT											
OPEN INTERVAL P	-1	-0	-0	-0	-0	-0	-0	-0	-0	-0	-1
N	9	2	-	-	-	-	-	-	-	-	11
IN LAST CLOSED P	-0	-1	-1	-2	-0	-0	-0	-0	-0	-0	-1
N	8	26	14	5	-	-	-	-	-	-	53
EARLIER P	1.0	-1	-1	-0	-0	-0	-0	-0	-0	-0	-2
N	4	14	12	1	-	-	-	-	-	-	31
INFECUND P	-0	-0	-0	-0	-0	-0	-0	-0	-0	-0	-0
N	-	-	-	-	-	-	-	-	-	-	-
(B)SUB TOTAL P	-2	-1	-1	-2	-0	-0	-0	-0	-0	-0	-1
N	21	42	26	6	-	-	-	-	-	-	95
CURRENT											
STERILIZED P	-0	-0	-0	-0	-0	-0	-0	-0	-0	-0	-0
N	-	-	1	-	-	-	-	-	-	-	1
CURRENT USE P	-1	-1	-2	-3	-0	-0	-0	-0	-0	-0	-1
N	18	30	29	3	-	-	-	-	-	-	80
(C)SUB TOTAL P	-1	-1	-2	-3	-0	-0	-0	-0	-0	-0	-1
N	18	30	30	3	-	-	-	-	-	-	81
S-TOTAL (A+B+C) P	-1	-1	-1	-1	-0	-0	-0	-0	-0	-0	-1
N	202	263	126	16	2	-	-	-	-	-	609
N.S.	-0	-0	-0	-0	-0	-0	-0	-0	-0	-0	-0
N	-	-	-	-	-	-	-	-	-	-	-
TOTAL P	-1	-1	-1	-1	-0	-0	-0	-0	-0	-0	-1
N	202	263	126	16	2	-	-	-	-	-	609

표 4.8.4F 생혼이수, 피임유형 및 연령별 기혼부인의 평균자녀유신희수 계속
 TABLE 4.8.4F (CONTINUED)
 MEAN NUMBER OF SPONTANEOUS ABORTIONS EXPERIENCED BY ALL EVER-MARRIED WOMEN - BY NUMBER OF LIVING CHILDREN,
 PATTERN OF CONTRACEPTIVE USE AND CURRENT AGE.

PATTERN OF CONTRACEPTIVE USE	NUMBER OF LIVING CHILDREN										TOTAL
	0	1	2	3	4	5	6	7	8	9+	
25 TO 34 YEARS											
NEVER											
INTENDS P	-2	-1	-2	-2	-1	-2	-1	-0	-0	-0	-2
N	38	129	143	141	71	23	7	2	-	-	554
NOT INTENDS P	-2	-1	-2	-2	-3	-3	-0	-0	-0	-0	-1
N	40	111	56	37	19	3	-	-	-	-	268
NOW NO NEED P	-0	-1	-5	-0	-0	1.0	-0	-0	-0	-0	-2
N	17	14	13	6	4	1	-	-	-	-	55
(A)SUB TOTAL P	-1	-1	-2	-2	-1	-3	-1	-0	-0	-0	-2
N	95	254	214	184	94	27	7	2	-	-	877
PAST BUT NOT CURRENT											
OPEN INTERVAL P	-3	1.3	-4	-2	-3	-3	-0	-0	-0	-0	-4
N	7	6	19	25	3	4	1	-	-	-	61
IN LAST CLOSED P	1.3	-4	-3	-6	-2	-1	-0	-0	-0	-0	-3
N	13	30	64	85	58	13	3	2	-	-	292
EARLIER P	-0	-2	-2	-2	-1	-3	-0	-0	-0	-0	-2
N	4	21	63	53	45	14	4	1	-	-	205
INFECUND P	-0	-5	-0	-0	-0	-0	-0	-0	-0	-0	-1
N	2	6	3	1	1	-	-	-	-	-	13
(B)SUB TOTAL P	-9	-4	-2	-2	-1	-2	-0	-0	-0	-0	-2
N	24	79	152	166	107	32	8	3	-	-	571
CURRENT											
STERILIZED P	-0	-0	-2	-2	-3	-0	-0	-0	-0	-0	-2
N	2	24	36	20	2	1	-	-	-	-	65
CURRENT USE P	-0	-2	-2	-2	-2	-2	-0	-0	-0	-0	-2
N	6	45	222	252	134	46	7	1	-	-	716
(C)SUB TOTAL P	-0	-2	-2	-2	-2	-2	-0	-0	-0	-0	-2
N	6	47	246	280	154	48	8	1	-	-	601
S-TOTAL (A+B+C) P	-3	-2	-2	-2	-2	-2	-0	-0	-0	-0	-2
N	128	380	612	638	355	107	23	6	-	-	2,249
N.S.	-0	-0	-0	-0	-0	-0	-0	-0	-0	-0	-0
N	-	-	-	-	-	-	-	-	-	-	-
TOTAL P	-3	-2	-2	-2	-2	-2	-0	-0	-0	-0	-2
N	128	380	612	638	355	107	23	6	-	-	2,249

311

표 4.8.4F 생혼이후, 피임유형 및 연령별 기혼부인의 평균자연유산회수(계속)
 TABLE 4.8.4F (CONTINUED)
 MEAN NUMBER OF SPONTANEOUS ABORTIONS EXPERIENCED BY ALL EVER-MARRIED WOMEN - BY NUMBER OF LIVING CHILDREN,
 PATTERN OF CONTRACEPTIVE USE AND CURRENT AGE.

PATTERN OF CONTRACEPTIVE USE	NUMBER OF LIVING CHILDREN										TOTAL
	0	1	2	3	4	5	6	7	8	9+	
35 TO 44 YEARS											
PATTERN OF CONTRACEPTIVE USE NEVER											
INTENDS M	-0	-0	-3	-5	-0	-4	-3	-3	-0	-0	-3
N	1	5	13	17	29	37	32	13	4	1	152
NOT INTENDS M	1.3	-5	-1	-1	-4	-2	-1	-2	-2	-0	-3
N	4	22	15	29	31	37	14	10	5	4	171
NOV NO NEED M	-4	-5	-1	-1	-3	-1	-2	-1	-5	-0	-3
N	24	54	31	51	44	43	19	13	4	-	283
(A)SUB TOTAL M	-5	-5	-2	-2	-2	-2	-2	-2	-2	-0	-3
N	29	81	59	97	104	117	65	36	13	5	606
PAST BUT NOT CURRENT											
OPEN INTERVAL M	-0	2.5	-0	-3	-4	-3	-2	-0	-0	-0	-3
N	1	2	2	23	32	27	9	2	1	-	99
IN LAST CLOSED P	-0	-0	-2	-4	-2	-3	-1	-4	-3	-0	-3
N	-	1	10	17	22	31	24	11	4	3	123
EARLIER M	-0	-0	-5	-2	-3	-3	-5	-4	-0	-0	-3
N	-	-	6	23	38	35	32	14	4	2	154
INFECUND M	-0	1.0	-4	-1	1.3	-1	-0	-0	1.3	-0	-5
N	-	1	7	16	30	21	19	1	4	-	99
(B)SUB TOTAL M	-0	1.5	-4	-3	-5	-2	-2	-3	-5	-0	-3
N	1	4	25	79	122	114	84	28	13	5	475
CURRENT											
STERILIZED M	-0	-0	-1	-3	-2	-1	-3	-0	-0	-0	-2
N	-	1	14	32	45	33	11	2	1	-	139
CURRENT USE P	-0	-3	-3	-2	-3	-2	-2	-1	-2	-0	-2
N	-	6	44	123	209	161	87	29	10	-	669
(C)SUB TOTAL M	-0	-3	-2	-3	-2	-2	-2	-1	-2	-0	-2
N	-	7	58	155	254	194	95	31	11	-	808
S-TOTAL (A+B+C) M	-5	-5	-2	-2	-3	-2	-2	-2	-3	-0	-3
N	30	92	142	331	480	425	247	95	37	10	1,889
N.S.	-0	-0	-0	-0	-0	-0	-0	-0	-0	-0	-0
N	-	-	-	-	-	-	-	-	-	-	-
TOTAL M	-5	-5	-2	-2	-3	-2	-2	-2	-3	-0	-3
N	30	92	142	331	480	425	247	95	37	10	1,889

표 4.8.4F 생혼이후, 피임유형 및 연령별 기혼부인의 평균자연유산회수(계속)
 TABLE 4.8.4F (CONTINUED)
 MEAN NUMBER OF SPONTANEOUS ABORTIONS EXPERIENCED BY ALL EVER-MARRIED WOMEN - BY NUMBER OF LIVING CHILDREN,
 PATTERN OF CONTRACEPTIVE USE AND CURRENT AGE.

PATTERN OF CONTRACEPTIVE USE	NUMBER OF LIVING CHILDREN										TOTAL
	0	1	2	3	4	5	6	7	8	9+	
45 OR MORE YEARS											
PATTERN OF CONTRACEPTIVE USE NEVER											
INTENDS M	-0	-0	-0	-0	-0	-0	1.0	-0	-0	-3	-4
N	-	-	-	-	-	1	2	2	-	3	6
NOT INTENDS M	-0	-0	-5	2.0	-4	-3	-0	-0	1.0	-0	-3
N	-	1	2	1	10	12	5	5	2	-	38
NOV NO NEED M	-1	-2	-1	-3	-3	-3	-3	-2	-3	-0	-2
N	18	36	36	37	72	62	68	33	17	9	388
(A)SUB TOTAL M	-1	-2	-1	-3	-3	-3	-3	-2	-4	-1	-2
N	18	37	38	38	82	75	75	40	19	12	434
PAST BUT NOT CURRENT											
OPEN INTERVAL M	-0	-0	-0	-0	-0	-5	-0	-3	-0	-0	-2
N	-	-	1	3	3	4	6	3	-	-	20
IN LAST CLOSED P	-0	-0	-0	-0	-0	-0	-0	1.0	-5	-0	-3
N	-	-	-	-	-	-	3	2	2	1	12
EARLIER M	-0	-0	-0	-3	-0	-4	-0	-0	-0	-0	-3
N	-	1	-	3	8	7	6	4	1	-	30
INFECUND P	-4.0	-0	-0	-4	-5	-2	-5	-4	-5	-0	-4
N	1	-	1	11	24	31	20	14	2	1	105
(B)SUB TOTAL M	-4.0	-0	-0	-3	-4	-3	-3	-4	-4	-0	-3
N	1	1	2	17	35	46	35	23	5	2	167
CURRENT											
STERILIZED M	-0	-0	-0	1.7	-7	-2	-8	-0	-0	-0	-5
N	-	-	2	3	6	11	6	4	1	-	33
CURRENT USE P	-0	-0	-0	-0	-0	-2	-0	-0	-0	-0	-1
N	-	-	1	3	6	9	10	5	3	2	39
(C)SUB TOTAL M	-0	-0	-0	-6	-3	-2	-3	-0	-0	-0	-3
N	-	-	3	8	12	20	15	9	6	2	72
S-TOTAL (A+B+C) M	-3	-2	-1	-4	-3	-3	-3	-2	-3	-1	-3
N	19	38	43	61	120	141	126	72	28	14	673
N.S.	-0	-0	-0	-0	-0	-0	-0	-0	-0	-0	-0
N	-	-	-	-	-	-	-	-	-	-	-
TOTAL M	-3	-2	-1	-4	-3	-3	-3	-2	-3	-1	-3
N	19	38	43	61	120	141	126	72	28	14	673

표 4.8.5A 생존아수 교육정도 및 연령별 끝난임신중의 인공유산 백분율

TABLE 4.8.5A PERCENTAGE OF ALL COMPLETED PREGNANCIES THAT ENDED IN INDUCED ABORTIONS - BY NUMBER OF LIVING CHILDREN LEVEL OF EDUCATION, AND CURRENT AGE.

CURRENT AGE	TOTAL	NUMBER OF LIVING CHILDREN									TOTAL		
		0	1	2	3	4	5	6	7	8		9+	
LEVEL OF EDUCATION													
NO SCHOOLING	R	3.3	2.1	2.8	9.9	8.9	6.4	6.0	5.2	2.4	1.9	6.5	
	M	1.1	1.8	3.0	4.4	5.5	6.6	7.5	8.6	9.3	9.8	4.9	
	N	28	53	83	154	240	221	191	113	36	16	1,135	
PRIMARY SCHOOL	R	38.2	11.0	13.3	19.1	14.0	11.2	8.7	10.9	6.0	.0	13.4	
	M	.4	1.5	2.7	4.3	5.4	6.4	7.6	8.7	9.3	10.0	4.3	
	N	163	340	454	556	553	373	182	56	27	9	2,713	
MIDDLE SCHOOL	R	51.4	16.1	18.3	23.7	16.4	17.4	21.1	.0	.0	.0	19.8	
	M	.4	1.5	3.0	4.4	5.1	6.9	8.4	.0	9.0	.0	3.1	
	N	93	210	192	178	89	31	9	-	1	-	803	
HIGH SCHOOL	R	44.6	24.8	26.0	28.9	30.6	30.0	16.4	16.2	.0	.0	28.2	
	M	.7	1.6	3.0	4.7	6.7	7.9	7.9	9.3	8.0	.0	3.6	
	N	79	129	138	130	72	34	7	4	1	-	594	
COLLEGE OR HIGHER	R	14.3	27.4	31.9	35.4	14.0	19.0	22.2	.0	10	.0	28.3	
	M	.4	1.8	3.3	5.1	5.0	6.4	9.0	.0	.0	.0	3.4	
	N	16	41	56	28	10	9	5	-	-	-	165	
S-TOTAL	R	36.4	15.0	16.7	20.3	14.4	11.1	8.1	7.3	3.8	1.2	13.8	
	M	.5	1.6	2.9	4.4	5.5	6.6	7.6	8.6	9.3	9.9	4.4	
	N	379	773	923	1,046	964	668	394	173	65	25	5,410	
N.S.	R	.0	.0	.0	.0	.0	25.6	6.3	.0	.0	8.3	14.6	
	M	.0	.0	.0	.0	7.5	7.8	8.0	.0	.0	12.0	8.2	
	N	-	-	-	-	2	5	2	-	-	1	10	
TOTAL	R	36.4	15.0	16.7	20.3	14.4	11.3	8.1	7.3	3.8	1.5	13.8	
	M	.5	1.6	2.9	4.4	5.5	6.6	7.6	8.6	9.3	10.0	4.4	
	N	379	773	923	1,046	966	673	396	173	65	26	5,420	

표 4.8.5A 생존아수 교육정도 및 연령별 끝난임신중의 인공유산 백분율(계속)

TABLE 4.8.5A (CONTINUED) PERCENTAGE OF ALL COMPLETED PREGNANCIES THAT ENDED IN INDUCED ABORTIONS - BY NUMBER OF LIVING CHILDREN LEVEL OF EDUCATION, AND CURRENT AGE.

CURRENT AGE	TOTAL	NUMBER OF LIVING CHILDREN									TOTAL		
		0	1	2	3	4	5	6	7	8		9+	
LESS THAN 25 YEARS													
LEVEL OF EDUCATION													
NO SCHOOLING	R	.0	.0	7.1	.0	.0	.0	.0	.0	.0	.0	4.2	
	M	.0	1.2	2.3	3.0	.0	.0	.0	.0	.0	.0	1.7	
	N	1	6	6	1	-	-	-	-	-	-	14	
PRIMARY SCHOOL	R	41.7	8.2	5.5	.0	.0	.0	.0	.0	.0	.0	8.9	
	M	.3	1.2	2.3	3.1	4.0	.0	.0	.0	.0	.0	1.3	
	N	108	147	87	11	2	-	-	-	-	-	355	
MIDDLE SCHOOL	R	57.1	13.4	6.9	7.7	.0	.0	.0	.0	.0	.0	15.9	
	M	.4	1.3	2.3	3.3	.0	.0	.0	.0	.0	.0	1.2	
	N	57	75	25	4	-	-	-	-	-	-	161	
HIGH SCHOOL	R	71.4	13.2	15.0	.0	.0	.0	.0	.0	.0	.0	25.0	
	M	.4	1.2	2.5	.0	.0	.0	.0	.0	.0	.0	1.0	
	N	33	31	8	-	-	-	-	-	-	-	72	
COLLEGE OR HIGHER	R	.0	.0	.0	.0	.0	.0	.0	.0	.0	.0	.0	
	M	.0	1.3	.0	.0	.0	.0	.0	.0	.0	.0	.7	
	N	3	4	-	-	-	-	-	-	-	-	7	
S-TOTAL	R	52.1	10.0	6.5	2.0	.0	.0	.0	.0	.0	.0	12.0	
	M	.4	1.3	2.3	3.1	4.0	.0	.0	.0	.0	.0	1.2	
	N	202	263	126	16	2	-	-	-	-	-	609	
N.S.	R	.0	.0	.0	.0	.0	.0	.0	.0	.0	.0	.0	
	M	.0	.0	.0	.0	.0	.0	.0	.0	.0	.0	.0	
	N	-	-	-	-	-	-	-	-	-	-	-	
TOTAL	R	52.1	10.0	6.5	2.0	.0	.0	.0	.0	.0	.0	12.0	
	M	.4	1.3	2.3	3.1	4.0	.0	.0	.0	.0	.0	1.2	
	N	202	263	126	16	2	-	-	-	-	-	609	

표 4.8.5A 생존아수, 교육정도 및 연령별 끝난임신중의 인공유산 백분율(계속)

TABLE 4.8.5A (CONTINUED)
PERCENTAGE OF ALL COMPLETED PREGNANCIES THAT ENDED IN INDUCED ABORTIONS - BY NUMBER OF LIVING CHILDREN
LEVEL OF EDUCATION, AND CURRENT AGE.

		NUMBER OF LIVING CHILDREN										TOTAL
		0	1	2	3	4	5	6	7	8	9+	
CURRENT AGE 25 TO 34 YEARS												
LEVEL OF EDUCATION												
NO SCHOOLING												
R		.0	.0	6.9	10.0	6.3	.0	.0	.0	.0	.0	5.6
M		.3	1.6	2.9	3.7	4.7	5.9	6.4	7.2	.0	.0	4.2
N		3	8	30	59	68	25	5	6	-	-	204
PRIMARY SCHOOL												
R		35.7	14.4	15.5	14.2	9.2	7.9	6.2	.0	.0	.0	12.3
M		.4	1.5	2.7	4.0	4.8	5.7	6.6	.0	.0	.0	3.6
N		38	138	278	360	225	74	17	-	-	-	1,130
MIDDLE SCHOOL												
R		42.9	15.7	19.8	19.3	15.2	17.9	.0	.0	.0	.0	18.5
M		.4	1.5	3.1	4.1	5.0	6.5	6.0	.0	.0	.0	3.0
N		35	124	155	134	43	6	1	-	-	-	498
HIGH SCHOOL												
R		34.3	25.9	24.3	24.1	21.6	.0	.0	.0	.0	.0	24.4
M		.9	1.6	3.0	4.3	5.5	6.0	.0	.0	.0	.0	2.8
N		41	83	108	72	16	1	-	-	-	-	321
COLLEGE OR HIGHER												
R		16.7	28.9	30.4	29.3	29.4	.0	.0	.0	.0	.0	29.5
M		.5	1.7	3.0	4.5	5.7	.0	.0	.0	.0	.0	7.6
N		11	27	41	13	3	-	-	-	-	-	95
S-TOTAL												
R		34.3	18.2	18.9	16.5	10.2	6.5	4.6	.0	.0	.0	14.8
M		.5	1.6	2.9	4.0	4.8	5.8	6.6	7.2	.0	.0	3.3
N		128	380	612	638	355	106	23	6	-	-	2,248
N.S.												
R		.0	.0	.0	.0	.0	16.7	.0	.0	.0	.0	16.7
M		.0	.0	.0	.0	.0	6.0	.0	.0	.0	.0	6.0
N		-	-	-	-	-	1	-	-	-	-	1
TOTAL												
R		34.3	18.2	18.9	16.5	10.2	6.6	4.6	.0	.0	.0	14.8
M		.5	1.6	2.9	4.0	4.8	5.8	6.6	7.2	.0	.0	3.3
N		128	380	612	638	355	107	23	6	-	-	2,249

표 4.8.5A 생존아수, 교육정도 및 연령별 끝난임신중의 인공유산 백분율(계속)

TABLE 4.8.5A (CONTINUED)
PERCENTAGE OF ALL COMPLETED PREGNANCIES THAT ENDED IN INDUCED ABORTIONS - BY NUMBER OF LIVING CHILDREN
LEVEL OF EDUCATION, AND CURRENT AGE.

		NUMBER OF LIVING CHILDREN										TOTAL
		0	1	2	3	4	5	6	7	8	9+	
CURRENT AGE 35 TO 44 YEARS												
LEVEL OF EDUCATION												
NO SCHOOLING												
R		.0	5.9	.0	10.5	11.2	8.7	6.0	4.2	2.8	7.7	7.5
M		.7	1.6	3.2	4.5	5.7	6.5	7.3	8.4	8.8	9.8	6.1
N		9	21	28	65	114	136	110	57	16	4	560
PRIMARY SCHOOL												
R		42.9	11.8	16.2	29.2	16.7	12.4	7.7	12.1	4.3	.0	15.0
M		1.0	2.3	3.3	5.0	5.7	6.5	7.4	8.8	9.3	9.8	5.8
N		14	44	70	163	269	241	125	35	20	5	986
MIDDLE SCHOOL												
R		50.0	25.7	18.8	35.7	17.6	17.9	22.0	.0	.0	.0	23.8
M		2.0	3.2	2.9	5.7	5.2	6.9	8.2	.0	9.0	.0	5.4
N		1	11	11	39	46	21	5	-	1	-	135
HIGH SCHOOL												
R		42.9	40.0	36.8	34.2	34.3	31.1	19.5	18.5	.0	.0	33.1
M		1.4	2.5	3.6	5.3	7.2	7.8	8.2	9.0	.0	.0	5.8
N		5	12	21	51	46	21	5	3	-	-	164
COLLEGE OR HIGHER												
R		.0	37.5	36.0	40.8	11.1	25.0	5.6	.0	.0	.0	31.4
M		1.0	2.0	4.2	5.8	4.5	6.7	9.0	.0	.0	.0	4.9
N		1	4	12	13	4	3	2	-	-	-	39
S-TOTAL												
R		33.3	18.2	18.7	28.1	17.5	12.7	7.5	7.7	3.6	3.4	15.1
M		1.0	2.3	3.4	5.1	5.8	6.6	7.4	8.5	9.1	9.8	5.8
N		30	92	142	331	479	422	247	95	37	9	1,884
N.S.												
R		.0	.0	.0	.0	.0	28.0	.0	.0	.0	8.3	18.2
M		.0	.0	.0	.0	7.0	8.3	.0	.0	.0	12.0	8.8
N		-	-	-	-	1	3	-	-	-	1	5
TOTAL												
R		33.3	18.2	18.7	28.1	17.5	12.8	7.5	7.7	3.6	4.0	15.1
M		1.0	2.3	3.4	5.1	5.8	6.6	7.4	8.5	9.1	10.0	5.9
N		30	92	142	331	480	425	247	95	37	10	1,889

344

표 4.8.5A 생혼이수, 교육정도 및 연령별 끝난임신중의 인공유산 백분율 계속

TABLE 4.8.5A (CONTINUED)
PERCENTAGE OF ALL COMPLETED PREGNANCIES THAT ENDED IN INDUCED ABORTIONS - BY NUMBER OF LIVING CHILDREN
LEVEL OF EDUCATION, AND CURRENT AGE.

		NUMBER OF LIVING CHILDREN									TOTAL	
		0	1	2	3	4	5	6	7	8		9+
CURRENT AGE 45 OR MORE YEARS												
LEVEL OF EDUCATION NO SCHOOLING												
R		4.3	.0	.0	8.8	7.0	4.0	6.3	6.7	2.1	.0	5.3
M		1.5	2.3	3.1	5.5	6.2	7.2	7.9	9.0	9.8	9.8	6.8
N		15	18	19	29	58	60	76	50	20	12	357
PRIMARY SCHOOL												
R		.0	.0	.0	13.7	17.3	10.0	12.1	9.0	10.4	.0	11.5
M		1.3	2.2	3.2	5.3	6.3	6.9	8.7	8.5	9.6	10.3	6.6
N		3	11	19	22	57	58	40	21	7	4	242
MIDDLE SCHOOL												
R		.0	.0	.0	.0	.0	13.8	24.1	.0	.0	.0	17.2
M		.0	.0	3.0	3.0	.0	7.3	9.7	.0	.0	.0	7.1
N		-	-	1	1	-	4	3	-	-	-	9
HIGH SCHOOL												
R		.0	.0	.0	30.3	23.8	29.9	7.1	10.0	.0	.0	23.9
M		.0	2.3	2.0	4.7	6.3	8.1	7.0	10.0	8.0	.0	6.3
N		-	3	1	7	10	12	2	1	1	-	37
COLLEGE OR HIGHER												
R		.0	26.7	30.0	30.0	.0	15.8	33.3	.0	.0	.0	21.7
M		.0	2.5	3.3	5.0	5.0	6.3	9.0	.0	.0	.0	4.8
N		1	6	3	2	3	6	3	-	-	-	24
S-TOTAL												
R		3.7	4.5	2.3	13.3	12.8	9.6	9.5	7.4	4.1	.0	9.1
M		1.4	2.3	3.1	5.3	6.2	7.1	8.2	8.9	9.6	9.9	6.6
N		19	38	43	61	128	140	124	72	28	16	669
N.S.												
R		.0	.0	.0	.0	.0	25.0	6.3	.0	.0	.0	9.4
M		.0	.0	.0	.0	8.0	8.0	8.0	.0	.0	.0	8.0
N		-	-	-	-	1	1	2	-	-	-	4
TOTAL												
R		3.7	4.5	2.3	13.3	12.7	9.8	9.5	7.4	4.1	.0	9.1
M		1.4	2.3	3.1	5.3	6.2	7.1	8.2	8.9	9.6	9.9	6.7
N		19	38	43	61	129	141	126	72	28	16	673

표 4.8.5B 생혼이수, 거주지 및 연령별 끝난임신중의 인공유산 백분율
TABLE 4.8.5B PERCENTAGE OF ALL COMPLETED PREGNANCIES THAT ENDED IN INDUCED ABORTIONS - BY NUMBER OF LIVING CHILDREN
TYPE OF PLACE OF RESIDENCE AND CURRENT AGE.

		NUMBER OF LIVING CHILDREN									TOTAL	
		0	1	2	3	4	5	6	7	8		9+
CURRENT AGE TOTAL												
TYPE OF PLACE												
CITY												
R		42.7	16.3	20.1	25.8	20.0	17.0	15.4	11.6	4.2	.0	26.4
M		.6	1.6	3.0	4.7	5.8	6.8	8.5	8.7	8.7	10.5	4.0
N		233	480	611	691	469	292	93	32	11	2	2,834
TOWN												
R		25.0	15.5	12.4	10.1	14.7	8.0	7.1	3.5	.0	.0	10.0
M		.3	1.6	2.7	4.1	5.5	6.4	7.6	8.8	8.3	9.5	4.5
N		26	52	68	68	76	64	37	13	4	2	410
VILLAGE												
R		23.7	12.2	8.2	9.7	7.4	7.6	5.2	6.6	4.0	1.8	7.3
M		.5	1.5	2.6	4.0	5.2	6.4	7.3	8.6	9.5	10.0	4.9
N		120	241	244	327	421	397	266	128	90	22	2,176
TOTAL												
R		36.4	15.0	16.7	20.3	14.4	11.3	8.1	7.3	3.8	1.5	13.8
M		.5	1.6	2.9	4.4	5.5	6.6	7.6	8.6	9.3	10.0	4.4
N		379	773	923	1,046	966	673	396	173	65	26	5,420
CURRENT AGE LESS THAN 25 YEARS												
TYPE OF PLACE												
CITY												
R		60.9	12.3	7.9	.0	.0	.0	.0	.0	.0	.0	16.7
M		.4	1.3	2.3	3.0	4.0	.0	.0	.0	.0	.0	1.1
N		125	128	94	3	1	-	-	-	-	-	311
TOWN												
R		.0	7.4	11.1	.0	.0	.0	.0	.0	.0	.0	7.9
M		.2	1.2	2.5	3.0	.0	.0	.0	.0	.0	.0	1.3
N		13	22	11	2	-	-	-	-	-	-	48
VILLAGE												
R		40.9	7.9	4.3	2.9	.0	.0	.0	.0	.0	.0	8.0
M		.3	1.2	2.3	3.2	4.0	.0	.0	.0	.0	.0	1.4
N		64	113	61	11	1	-	-	-	-	-	250
TOTAL												
R		52.1	10.0	6.5	2.0	.0	.0	.0	.0	.0	.0	12.0
M		.4	1.3	2.3	3.1	4.0	.0	.0	.0	.0	.0	1.2
N		202	263	126	16	2	-	-	-	-	-	609
CURRENT AGE 25 TO 34 YEARS												
TYPE OF PLACE												
CITY												
R		33.3	17.4	21.7	20.1	15.3	7.7	9.4	.0	.0	.0	19.2
M		.7	1.5	3.0	4.1	5.1	5.7	6.4	.0	.0	.0	3.2
N		85	266	430	389	190	25	5	-	-	-	1,350
TOWN												
R		100.0	22.0	11.3	10.0	10.4	3.9	.0	.0	.0	.0	17.7
M		.1	1.8	2.7	3.8	5.0	5.8	.0	.0	.0	.0	3.4
N		8	28	46	40	33	13	-	7.0	.0	.0	169
VILLAGE												
R		33.3	18.5	11.3	10.4	5.3	6.8	3.4	.0	.0	.0	8.5
M		.3	1.6	2.6	3.8	4.6	5.8	6.6	7.2	.0	.0	7.6
N		35	86	136	209	172	69	18	5	-	-	730
TOTAL												
R		34.3	18.2	18.9	16.9	10.2	6.6	4.6	.0	.0	.0	14.8
M		.5	1.6	2.9	4.0	4.8	5.8	6.6	7.2	.0	.0	3.3
N		128	380	612	638	395	107	23	6	-	-	2,240

214

표 4.8.5B (CONTINUED)
 PERCENTAGE OF ALL COMPLETED PREGNANCIES THAT ENDED IN INDUCED ABORTIONS - BY NUMBER OF LIVING CHILDREN
 TYPE OF PLACE OF RESIDENCE AND CURRENT AGE.

CURRENT AGE 35 TO 44 YEARS	NUMBER OF LIVING CHILDREN										TOTAL	
	0	1	2	3	4	5	6	7	8	9+		
TYPE OF PLACE	CITY											
	R	47.4	19.7	21.4	34.6	23.5	19.3	16.2	13.7	10.0	11.0	24.2
	N	1.3	2.3	3.4	5.5	6.1	6.9	8.1	8.6	8.5	8.1	5.6
TOWN	R	33.3	11.0	24.0	12.0	18.1	11.1	7.2	1.7	0.0	0.0	11.5
	N	1.0	1.1	3.1	2.0	5.8	6.4	7.2	8.6	8.3	0.0	14.5
	M	1.0	1.1	3.1	2.0	5.8	6.4	7.2	8.6	8.3	0.0	14.5
VILLAGE	R	0.0	14.3	6.5	10.2	8.8	8.3	5.1	7.3	4.6	4.5	7.4
	N	1.7	2.2	3.2	4.2	5.4	7.2	8.5	9.3	9.3	9.9	6.1
	M	1.2	2.6	2.9	8.7	1.6	2.6	1.7	7.7	2.8	4.9	8.7
TOTAL	R	32.3	18.2	18.7	28.1	17.5	12.8	7.5	7.7	3.6	4.0	15.1
N	1.0	2.5	3.4	5.1	5.8	6.6	7.4	8.5	9.1	10.0	5.9	
M	3.0	8.2	14.2	33.1	4.0	2.7	2.8	9.5	8.7	1.0	1,889	
CURRENT AGE 45 OR MORE YEARS	CITY											
	R	0.0	7.7	4.2	18.8	16.1	14.6	15.2	10.4	8.9	10.0	14.2
	N	1.8	2.5	3.2	5.6	6.1	7.1	9.0	8.7	9.0	10.0	24.2
TOWN	R	0.0	6.0	3.3	5.0	8.7	7.9	6.9	6.3	0.0	0.0	5.5
	N	2	1	3	6	7	12	12	9.6	8.0	9.5	6.9
	M	2	1	3	6	7	12	12	9.6	8.0	9.5	6.9
VILLAGE	R	0.0	1.9	0.0	4.2	6.1	5.9	5.9	0.1	3.2	0.0	5.4
	N	1.9	1.9	2.0	4.8	6.4	7.2	7.6	8.9	9.9	10.0	6.9
	M	0	1.8	1.8	2.0	9.2	6.2	7.1	4.6	2.2	1.1	3.0
TOTAL	R	3.7	9.5	2.3	13.3	12.7	9.8	9.2	7.4	4.1	4.0	9.1
N	1.4	2.3	3.4	6.1	6.2	7.1	8.2	6.9	9.6	9.9	6.7	
M	1.9	3.8	4.3	12.0	14.1	14.1	12.6	7.2	2.8	1.6	6.3	

표 4.8.5C 생혼아수, 종교 및 연령별 출산임신중의 인공유산 비율
 TABLE 4.8.5C PERCENTAGE OF ALL COMPLETED PREGNANCIES THAT ENDED IN INDUCED ABORTIONS - BY NUMBER OF LIVING CHILDREN RELIGION, AND CURRENT AGE.

CURRENT AGE TOTAL	NUMBER OF LIVING CHILDREN										TOTAL	
	0	1	2	3	4	5	6	7	8	9+		
RELIGION	NONE											
	R	32.1	12.7	16.6	17.3	12.6	9.0	5.7	6.7	2.2	1.8	11.6
	N	4	1.5	2.8	4.2	5.4	6.4	7.3	8.6	9.0	9.9	4.3
BUDDHIST	R	47.7	18.5	15.4	23.6	18.7	16.3	13.1	5.9	6.8	0.0	17.5
	N	6	1.8	3.1	4.7	5.8	7.0	8.1	8.4	9.8	10.0	4.8
	M	78	146	217	275	246	178	80	36	12	2	1,277
PROTESTANT	R	57.1	17.6	18.7	23.0	17.2	9.2	11.0	16.9	9.3	2.0	16.6
	N	2	1.6	3.0	4.4	5.3	6.3	8.3	8.9	10.8	9.8	4.1
	M	44	84	106	109	88	48	36	8	4	5	526
CATHOLIC	R	30.0	21.4	14.5	27.1	8.0	13.6	9.4	16.3	6.9	0.0	15.8
	N	6	1.8	2.7	4.8	5.9	7.3	7.6	8.6	9.7	10.5	4.3
	M	16	40	31	44	34	21	7	5	3	2	203
OTHER	R	0.0	14.3	27.9	25.3	7.4	11.7	5.6	5.0	0.0	0.0	13.8
	N	0	1.6	3.6	4.9	5.1	6.9	8.0	10.0	0.0	0.0	5.2
	M	1	9	12	16	16	19	9	2	-	-	80
TOTAL	R	36.4	15.0	16.7	20.3	14.4	11.3	8.1	7.3	3.8	1.5	13.8
N	5	1.6	2.9	4.4	5.3	6.6	7.6	8.6	9.3	10.0	4.4	
M	379	773	929	1,046	966	673	396	173	85	26	5,420	
CURRENT AGE LESS THAN 25 YEARS	RELIGION											
	NONE											
	R	51.0	11.3	5.6	0.0	0.0	0.0	0.0	0.0	0.0	0.0	12.1
BUDDHIST	R	61.5	0.0	7.7	5.9	0.0	0.0	0.0	0.0	0.0	0.0	10.4
	N	4	1.0	2.3	3.4	4.0	0.0	0.0	0.0	0.0	0.0	1.2
	M	34	38	23	5	1	-	-	-	-	-	101
PROTESTANT	R	50.0	16.2	5.3	0.0	0.0	0.0	0.0	0.0	0.0	0.0	12.3
	N	1	1.2	2.4	3.0	4.0	0.0	0.0	0.0	0.0	0.0	1.0
	M	33	30	8	1	1	-	-	-	-	-	63
CATHOLIC	R	40.0	0.0	0.0	0.0	0.0	0.0	0.0	0.0	0.0	0.0	11.8
	N	7	1.1	0.0	0.0	0.0	0.0	0.0	0.0	0.0	0.0	0.9
	M	7	11	-	-	-	-	-	-	-	-	18
OTHER	R	0.0	0.0	50.0	0.0	0.0	0.0	0.0	0.0	0.0	0.0	40.0
	N	0	1.0	4.0	0.0	0.0	0.0	0.0	0.0	0.0	0.0	1.7
	M	1	1	1	-	-	-	-	-	-	-	3
TOTAL	R	52.1	10.0	6.5	2.0	0.0	0.0	0.0	0.0	0.0	12.0	
N	4	1.3	2.3	3.1	4.0	0.0	0.0	0.0	0.0	0.0	1.2	
M	202	263	126	16	2	-	-	-	-	-	609	
25 TO 34 YEARS	RELIGION											
	NONE											
	R	25.0	16.1	19.4	14.6	9.1	7.2	2.8	0.0	0.0	0.0	13.5
BUDDHIST	R	56.3	18.6	17.2	19.7	13.7	6.2	7.1	0.0	0.0	0.0	17.0
	N	5	1.9	3.0	4.2	5.1	5.7	7.0	0.0	0.0	0.0	3.5
	M	31	74	136	151	78	17	4	-	-	-	491
PROTESTANT	R	60.0	19.6	18.9	17.6	11.0	4.4	22.2	0.0	0.0	0.0	16.2
	N	3	1.4	2.9	3.9	4.9	5.6	9.0	0.0	0.0	0.0	3.1
	M	19	36	77	58	30	8	1	-	-	-	230
CATHOLIC	R	20.0	34.1	14.3	18.1	10.2	0.0	0.0	0.0	0.0	0.0	18.0
	N	6	2.0	2.5	4.1	4.9	0.0	6.0	0.0	0.0	0.0	2.9
	M	9	22	25	23	10	-	1	-	-	-	90
OTHER	R	0.0	10.0	45.0	23.4	5.3	0.0	0.0	0.0	0.0	0.0	17.7
	N	0	1.7	4.0	4.7	4.8	7.5	0.0	0.0	0.0	0.0	4.2
	M	-	6	5	10	8	2	-	-	-	-	31
TOTAL	R	34.3	18.2	18.9	16.5	10.2	6.6	4.6	0.0	1.0	0.0	14.8
N	5	1.6	2.9	4.0	4.8	5.8	6.6	7.2	0.0	0.0	3.3	
M	128	380	612	638	355	107	23	6	-	-	2,249	

표 4.8.5C 생혼이후, 종교 및 연령별 불임임신중의 인공유산 백분율 계속
 TABLE 4.8.5C (CONTINUED)
 PERCENTAGE OF ALL COMPLETED PREGNANCIES THAT ENDED IN INDUCED ABORTIONS - BY NUMBER OF LIVING CHILDREN
 RELIGION, AND CURRENT AGE.

CURRENT AGE	RELIGION	NUMBER OF LIVING CHILDREN									TOTAL	
		0	1	2	3	4	5	6	7	8		9+
35 TO 44 YEARS	NONE R	30.0	10.5	18.1	23.1	15.4	9.5	6.1	6.9	1.7	4.3	11.0
	M	.9	2.2	3.3	4.8	5.3	6.4	7.2	8.4	8.6	9.9	5.8
	N	22	48	76	173	285	253	171	67	28	7	1,130
	BUDDHIST R	40.0	31.6	18.5	32.0	22.8	19.3	13.3	8.1	5.6	.3	21.2
	M	1.3	2.3	3.5	5.5	6.1	7.0	7.7	8.9	9.0	10.0	6.0
	N	8	25	43	95	130	118	47	18	4	1	489
	PROTESTANT R	.0	24.2	24.0	32.9	18.9	13.5	5.6	14.0	11.1	10.0	17.8
	M	.0	2.8	3.6	5.2	5.7	6.5	7.7	8.3	12.0	10.0	5.8
	N	12	14	41	61	32	21	6	3	3	1	171
	CATHOLIC R	.0	.0	18.8	39.8	9.4	14.1	8.7	12.5	9.5	11.3	14.4
M	.0	2.2	3.2	5.8	6.9	7.2	7.7	8.0	10.5	11.0	6.3	
N	5	5	16	17	13	3	2	2	1	1	64	
OTHER R	.0	33.3	8.3	28.1	10.3	11.7	1.8	5.0	.0	.0	12.4	
M	.0	1.5	3.0	5.3	5.6	6.7	8.8	10.0	.0	.0	6.0	
N	2	4	6	7	7	9	5	2	1	1	35	
TOTAL R	33.3	18.2	18.7	28.1	17.5	12.8	7.5	7.7	3.6	4.0	14.1	
M	1.0	2.3	3.4	5.1	5.8	6.6	7.4	8.5	9.1	10.0	5.9	
N	30	92	142	331	480	425	247	95	37	10	1,489	
45 OR MORE YEARS	NONE R	4.9	.0	.0	17.2	10.9	9.8	5.5	7.0	2.9	.3	7.5
	M	1.8	2.2	2.8	5.8	6.2	7.1	7.9	9.1	9.6	10.0	6.8
	N	12	21	18	27	68	78	69	52	18	10	373
	BUDDHIST R	.0	16.7	.0	10.4	13.6	11.6	13.5	3.2	7.3	10.0	13.7
	M	1.0	2.7	3.5	5.2	6.4	7.2	8.6	7.8	10.3	8	6.6
	N	5	9	15	24	37	43	38	14	8	1	186
	PROTESTANT R	.0	.0	15.0	.0	23.1	8.0	18.2	38.5	7.0	.0	14.9
	M	.0	2.5	2.9	3.6	6.5	6.3	9.2	13.0	1.1	6	6.1
	N	2	6	7	5	16	8	12	1	1	1	62
	CATHOLIC R	.0	.0	.0	13.0	.0	6.7	12.5	18.5	8.0	10.0	7.7
M	.0	1.5	4.0	4.6	5.0	7.5	8.0	9.0	10.0	11.0	6.3	
N	1	2	1	5	7	8	3	3	3	1	31	
OTHER R	.0	.0	.0	.0	17.9	3.6	7.4	.0	.0	.0	7.7	
M	.0	.0	3.5	.0	4.0	7.0	7.0	1.0	1.0	1.0	2.6	
N	1	2	2	1	4	4	4	1	1	1	11	
TOTAL R	3.7	4.5	2.3	13.3	12.7	9.8	9.5	7.4	4.1	9.0	12.2	
M	1.4	2.3	3.1	5.3	6.2	7.1	8.2	8.9	9.6	10.0	5.9	
N	19	38	43	61	129	141	126	72	28	16	527	

표 4.8.5D 생혼이후, 남편의 직업 및 연령별 불임임신중의 인공유산 백분율
 TABLE 4.8.5D
 PERCENTAGE OF ALL COMPLETED PREGNANCIES THAT ENDED IN INDUCED ABORTIONS - BY NUMBER OF LIVING CHILDREN
 HUSBAND'S OCCUPATION, AND CURRENT AGE.

CURRENT AGE	HUSBAND'S OCCUPATION	NUMBER OF LIVING CHILDREN									TOTAL		
		0	1	2	3	4	5	6	7	8		9+	
TOTAL	NEVER MARRIED	100.0	11.4	23.4	26.9	12.2	9.5	7.0	7.0	.0	.0	5.9	17.6
	M	.1	4.3	7.5	4.9	4.9	3	1	1	.0	.0	5.5	3.0
	N	14	27	16	10	10	10	10	10	1	1	2	93
	PROF & MANAGERIAL R	57.1	23.3	28.7	27.4	21.4	21.8	12.9	12.9	12.9	12.9	6.3	23.7
	M	.4	1.9	3.4	4.7	5.7	7.1	8.4	8.5	8.0	8.0	4.1	4.1
	N	39	92	106	82	37	22	22	22	22	22	1	496
	CLERICAL R	43.8	12.5	15.5	20.7	20.9	17.9	12.9	12.9	12.9	12.9	6.3	18.0
	M	.6	1.5	2.7	4.3	5.7	7.3	8.5	8.0	8.0	8.0	3.7	3.7
	N	29	93	90	78	57	44	40	2	2	2	1	402
	SALES & SERVICE R	53.1	19.6	18.4	29.7	19.7	15.7	16.3	16.3	16.3	16.3	10.0	21.1
M	.7	4.6	3.0	4.5	5.9	6.8	6.5	6.5	6.5	6.5	4.2	4.2	
N	68	131	174	140	63	36	36	3	3	3	3	821	
AGRICULTURAL R	17.6	5.2	5.3	6.7	7.9	6.2	4.3	4.3	4.3	4.3	5.5	5.9	
M	.4	1.4	2.5	3.9	5.3	6.4	7.4	7.4	7.4	7.4	8.7	8.7	
N	91	166	159	270	384	334	252	252	252	252	47	1,851	
SKILLED MANUAL R	31.5	16.1	17.6	21.3	17.2	13.9	12.7	12.7	12.7	12.7	6.0	17.2	
M	.6	1.6	3.0	4.4	5.6	6.6	7.6	7.6	7.6	7.6	7.5	7.5	
N	114	225	299	301	212	114	49	49	49	49	6	3.8	
UNSKILLED MANUAL R	.0	9.6	8.5	19.5	14.0	14.8	15.2	15.2	15.2	15.2	10.3	14.5	
M	.3	1.7	2.6	4.6	5.5	6.5	8.3	8.3	8.3	8.3	9.8	4.6	
N	19	30	67	80	66	50	24	24	24	24	4	353	
S-TOTAL	M	37.1	14.8	16.7	20.1	14.3	11.2	6.0	6.0	6.0	7.3	13.7	
M	.5	4.6	2.9	4.4	5.5	6.6	7.6	7.6	7.6	7.6	9.3	4.4	
N	374	764	912	1,031	951	665	394	394	394	394	65	5,355	
N.S.	R	.0	29.4	19.7	18.9	18.0	18.0	13.3	13.3	13.3	.0	23.4	
M	.8	3.3	5.1	5.7	7.8	7.8	7.5	7.5	7.5	7.5	.0	4.5	
N	5	9	11	15	15	15	2	2	2	2	.0	65	
TOTAL	R	36.4	15.0	16.7	20.3	14.4	11.3	6.1	6.1	6.1	7.3	13.8	
M	.5	1.6	2.9	4.4	5.5	6.6	7.6	7.6	7.6	7.6	9.3	4.4	
N	379	773	923	1,046	966	673	396	396	396	396	65	5,420	

표 4.8.5D 생존아수, 남편의 직업 및 연령별 끝난임신중의 인공유산 백분율 (계속)
 TABLE 4.8.5D (CONTINUED)
 PERCENTAGE OF ALL COMPLETED PREGNANCIES THAT ENDED IN INDUCED ABORTIONS - BY NUMBER OF LIVING CHILDREN
 HUSBAND'S OCCUPATION, AND CURRENT AGE.

		NUMBER OF LIVING CHILDREN										TOTAL
		0	1	2	3	4	5	6	7	8	9+	
CURRENT AGE LESS THAN 25 YEARS												
HUSBAND'S OCCUPATION												
NEVER WORKED R												
	R	100.0	14.3	.0	.0	.0	.0	.0	.0	.0	.0	20.0
	M	.2	1.2	2.0	.0	.0	.0	.0	.0	.0	.0	.8
	N	6	6	1	-	-	-	-	-	-	-	13
PROF & MANAGERIAL R												
	R	71.4	10.5	.0	.0	.0	.0	.0	.0	.0	.0	20.0
	M	.3	1.2	2.3	.0	.0	.0	.0	.0	.0	.0	.6
	N	23	16	4	-	-	-	-	-	-	-	43
CLERICAL R												
	R	33.3	3.1	11.1	.0	.0	.0	.0	.0	.0	.0	6.4
	M	.3	1.2	2.3	3.0	.0	.0	.0	.0	.0	.0	1.1
	N	11	27	4	1	-	-	-	-	-	-	43
SALES & SERVICE R												
	R	68.8	13.2	10.0	.0	.0	.0	.0	.0	.0	.0	19.8
	M	.5	1.3	2.5	.0	.0	.0	.0	.0	.0	.0	1.2
	N	33	41	19	-	-	-	-	-	-	-	93
AGRICULTURAL R												
	R	16.7	7.1	3.2	3.6	.0	.0	.0	.0	.0	.0	5.6
	M	.3	1.2	2.2	3.3	4.0	.0	.0	.0	.0	.0	1.3
	N	48	80	42	8	1	-	-	-	-	-	179
SKILLED MANUAL R												
	R	56.7	13.3	8.3	.0	.0	.0	.0	.0	.0	.0	15.0
	M	.4	1.3	2.4	3.0	4.0	.0	.0	.0	.0	.0	1.3
	N	71	81	40	6	1	-	-	-	-	-	205
UNSKILLED MANUAL R												
	R	.0	7.7	5.3	.0	.0	.0	.0	.0	.0	.0	5.7
	M	.0	1.2	2.1	3.0	.0	.0	.0	.0	.0	.0	1.2
	N	8	11	9	1	-	-	-	-	-	-	29
S-TOTAL R												
	R	53.6	10.1	6.6	2.0	.0	.0	.0	.0	.0	.0	12.1
	M	.3	1.3	2.3	3.1	4.0	.0	.0	.0	.0	.0	1.2
	N	200	262	125	16	2	-	-	-	-	-	605
N.S.												
	R	.0	.0	.0	.0	.0	.0	.0	.0	.0	.0	.0
	M	1.0	1.0	3.0	.0	.0	.0	.0	.0	.0	.0	1.5
	N	2	1	1	-	-	-	-	-	-	-	4
TOTAL R												
	R	52.1	10.0	6.5	2.0	.0	.0	.0	.0	.0	.0	12.0
	M	.4	1.3	2.3	3.1	4.0	.0	.0	.0	.0	.0	1.2
	N	202	263	126	16	2	-	-	-	-	-	609

표 4.8.5D 생존아수, 남편의 직업 및 연령별 끝난임신중의 인공유산 백분율 (계속)
 TABLE 4.8.5D (CONTINUED)
 PERCENTAGE OF ALL COMPLETED PREGNANCIES THAT ENDED IN INDUCED ABORTIONS - BY NUMBER OF LIVING CHILDREN
 HUSBAND'S OCCUPATION, AND CURRENT AGE.

		NUMBER OF LIVING CHILDREN										TOTAL
		0	1	2	3	4	5	6	7	8	9+	
CURRENT AGE 25 TO 34 YEARS												
HUSBAND'S OCCUPATION												
NEVER WORKED R												
	R	100.0	15.8	28.9	32.0	22.7	.0	.0	.0	.0	.0	27.7
	M	.1	1.3	3.2	4.5	5.5	.0	.0	.0	.0	.0	2.6
	N	8	15	14	11	4	-	-	-	-	-	52
PROF & MANAGERIAL R												
	R	40.0	26.2	31.4	23.9	16.4	6.1	.0	.0	.0	.0	24.6
	M	.4	2.0	3.4	4.4	5.2	5.5	6.0	.0	.0	.0	3.3
	N	14	61	67	56	21	6	1	-	-	-	226
CLERICAL R												
	R	80.0	13.6	15.4	15.6	17.2	.0	.0	.0	.0	.0	15.8
	M	.4	1.3	2.7	4.1	5.1	6.0	.0	.0	.0	.0	2.8
	N	14	50	71	44	17	2	-	-	-	-	198
SALES & SERVICE R												
	R	47.1	25.2	18.7	19.4	16.5	5.4	.0	.0	.0	.0	18.5
	M	.6	1.6	3.0	4.1	5.2	5.8	.0	.0	.0	.0	3.3
	N	27	66	121	104	43	16	-	-	-	-	377
AGRICULTURAL R												
	R	42.9	4.1	7.0	6.1	6.0	6.9	4.5	.0	.0	.0	6.1
	M	.3	1.4	2.4	3.7	4.7	5.8	6.6	7.2	.0	.0	3.8
	N	21	54	83	165	162	60	17	5	-	-	567
SKILLED MANUAL R												
	R	20.7	14.8	20.2	18.0	11.5	6.8	5.0	.0	.0	.0	16.7
	M	.8	1.5	3.0	4.0	4.9	5.6	6.7	.0	.0	.0	3.2
	N	37	113	204	197	77	13	3	-	-	-	644
UNSKILLED MANUAL R												
	R	.0	16.7	11.1	19.8	5.0	8.6	7.7	.0	.0	.0	12.9
	M	.8	1.5	2.6	4.2	4.6	5.8	6.5	7.0	.0	.0	3.6
	N	5	16	45	52	26	10	2	1	-	-	157
S-TOTAL R												
	R	35.3	17.7	18.9	16.2	10.0	6.6	4.6	.0	.0	.0	14.6
	M	.5	1.5	2.9	4.0	4.8	5.8	6.6	7.2	.0	.0	3.3
	N	126	375	605	629	350	107	23	6	-	-	2,221
N.S.												
	R	.0	41.7	20.0	30.0	25.0	.0	.0	.0	.0	.0	27.5
	M	1.0	2.4	2.9	4.4	5.6	.0	.0	.0	.0	.0	3.6
	N	2	5	7	9	5	-	-	-	-	-	28
TOTAL R												
	R	34.3	18.2	18.9	16.5	10.2	6.6	4.6	.0	.0	.0	14.8
	M	.5	1.6	2.9	4.0	4.8	5.8	6.6	7.2	.0	.0	3.3
	N	128	380	612	638	355	107	23	6	-	-	2,249

348

TABLE 4.8.5D (CONTINUED)
PERCENTAGE OF ALL COMPLETED PREGNANCIES THAT ENDED IN INDUCED ABORTIONS - BY NUMBER OF LIVING CHILDREN
HUSBAND'S OCCUPATION, AND CURRENT AGE.

		NUMBER OF LIVING CHILDREN										TOTAL
		0	1	2	3	4	5	6	7	8	9+	
CURRENT AGE 35 TO 44 YEARS												
HUSBAND'S OCCUPATION												
NEVER WORKED		R	.0	.0	.0	17.9	.0	16.7	.0	.0	.0	6.0
		M	.0	1.7	2.0	5.6	4.5	6.0	7.0	.0	6.0	4.1
		N	-	6	2	5	4	2	1	-	1	21
PROF & MANAGERIAL		R	50.0	26.1	27.7	34.0	22.4	27.0	22.4	12.4	.0	25.4
		M	2.0	2.3	3.7	5.2	5.9	7.6	7.5	7.8	.0	5.6
		N	1	10	27	41	52	25	11	4	-	171
CLERICAL		R	25.0	20.0	20.0	27.7	26.4	19.5	4.8	6.3	.0	22.2
		M	2.0	1.5	2.7	4.7	6.0	7.3	7.0	8.0	.0	5.3
		N	4	10	11	30	29	28	3	2	-	118
SALES & SERVICE		R	70.0	17.8	20.4	40.7	22.6	20.2	12.1	12.3	.0	24.9
		M	2.5	2.4	3.4	6.0	6.3	7.1	7.3	9.5	8.7	5.9
		N	4	19	32	65	74	51	18	6	-	272
AGRICULTURAL		R	.0	7.4	6.8	7.9	9.2	6.7	4.1	7.0	3.1	6.5
		M	.3	1.6	3.1	4.3	5.5	6.3	7.2	8.6	9.7	6.2
		N	12	17	19	77	170	208	164	71	26	773
SKILLED MANUAL		R	.0	24.7	19.4	29.2	21.3	14.1	13.4	.0	6.8	19.7
		M	1.2	3.0	3.5	5.0	5.9	6.6	7.5	7.3	11.0	5.5
		N	5	26	37	87	112	70	31	6	-	378
UNSKILLED MANUAL		R	.0	.0	3.0	25.9	17.7	15.7	14.0	7.1	.0	17.1
		M	.3	4.5	3.0	5.4	5.8	6.6	8.3	9.3	.0	6.1
		N	3	2	11	20	32	36	17	6	-	130
S-TOTAL		R	33.3	18.4	18.5	27.8	17.5	12.8	7.5	7.7	3.6	15.0
		M	1.0	2.3	3.3	5.1	5.8	6.6	7.4	8.5	9.1	5.9
		N	29	90	139	325	473	420	245	95	37	1,863
N.S.		R	.0	.0	23.1	44.4	20.5	11.4	13.3	.0	.0	23.4
		M	.0	1.5	4.3	6.0	5.0	7.0	7.5	.0	.0	5.4
		N	1	2	3	6	7	5	2	-	-	26
TOTAL		R	33.3	18.2	18.7	28.1	17.5	12.8	7.5	7.7	3.6	15.1
		M	1.0	2.3	3.4	5.1	5.8	6.6	7.4	8.5	9.1	5.9
		N	30	92	142	334	480	425	247	95	10	1,889

TABLE 4.8.5D (CONTINUED)
PERCENTAGE OF ALL COMPLETED PREGNANCIES THAT ENDED IN INDUCED ABORTIONS - BY NUMBER OF LIVING CHILDREN
HUSBAND'S OCCUPATION, AND CURRENT AGE.

		NUMBER OF LIVING CHILDREN										TOTAL
		0	1	2	3	4	5	6	7	8	9+	
CURRENT AGE 45 OR MORE YEARS												
HUSBAND'S OCCUPATION												
NEVER WORKED		R	.0	.0	.0	.0	11.1	.0	.0	.0	11.1	.0
		M	.0	.0	2.5	.0	4.5	.0	.0	.0	11.1	.0
		N	-	-	2	-	2	1	-	-	1	9.0
PROF & MANAGERIAL		R	.0	.0	13.0	14.3	26.4	10.3	14.5	22.4	.0	16.4
		M	.0	1.6	2.9	3.8	5.9	5.5	8.3	9.8	.0	5.4
		N	1	5	8	11	9	6	10	5	-	56
CLERICAL		R	.0	17.4	.0	21.4	10.8	16.7	15.6	.0	.0	15.0
		M	.0	3.8	2.5	4.7	5.9	7.3	9.1	.0	.0	6.3
		N	-	6	2	3	14	14	7	-	-	43
SALES & SERVICE		R	.0	.0	.0	30.8	14.5	9.6	19.5	5.9	.0	15.9
		M	1.5	1.8	2.5	5.8	5.7	7.1	9.7	8.5	.0	6.4
		N	4	5	2	9	23	16	18	2	-	79
AGRICULTURAL		R	8.3	.0	.0	6.5	8.7	4.1	9.7	4.7	.0	4.6
		M	1.2	2.1	3.0	5.4	6.3	7.0	7.8	8.9	2.4	6.6
		N	10	15	15	20	51	66	71	50	21	332
SKILLED MANUAL		R	.0	.0	.0	15.5	13.8	15.7	12.7	9.6	8.3	12.2
		M	8.0	2.0	3.5	6.5	6.6	7.0	7.9	8.1	9.0	6.6
		N	1	5	12	11	22	31	15	9	4	112
UNSKILLED MANUAL		R	.0	.0	.0	.0	20.7	19.4	2.5	12.3	18.2	11.3
		M	.3	6.0	4.0	5.1	7.3	7.8	8.0	6.5	11.0	6.7
		N	3	1	2	7	8	4	5	6	1	37
S-TOTAL		R	3.7	4.6	4.3	13.3	12.9	9.3	9.5	7.4	4.1	9.0
		M	1.4	2.4	3.1	5.3	6.2	7.1	8.2	8.9	9.6	6.7
		N	19	37	43	61	126	138	126	72	28	666
N.S.		R	.0	.0	.0	.0	5.3	26.9	.0	.0	.0	17.4
		M	.0	1.0	.0	.0	6.3	8.7	.0	.0	.0	6.6
		N	-	1	-	-	3	3	-	-	-	7
TOTAL		R	3.7	4.5	2.3	13.3	12.7	9.8	9.5	7.4	4.1	9.1
		M	1.4	2.3	3.1	5.3	6.2	7.1	8.2	8.9	9.6	6.7
		N	19	38	43	61	129	141	126	72	28	673

349

TABLE 4.8.5E THE PERCENTAGE OF ALL COMPLETED PREGNANCIES THAT ENDED IN INDUCED ABORTIONS - BY NUMBER OF LIVING CHILDREN PATTERN OF WORK, AND CURRENT AGE.

		NUMBER OF LIVING CHILDREN									TOTAL		
		0	1	2	3	4	5	6	7	8	9+		
CURRENT AGE TOTAL													
PATTERN OF WORK													
CODE	01	R	35.4	16.3	16.7	17.5	9.8	7.7	5.3	5.6	4.1	1.7	10.2
		M	.4	1.5	2.9	4.4	5.3	6.3	7.3	8.3	9.4	9.9	4.7
		N	88	152	202	230	274	215	144	67	18	12	1,402
CODE	02	R	47.1	10.3	13.2	16.7	11.9	9.6	9.5	7.0	2.6	1.7	10.8
		M	.4	1.8	3.0	4.4	5.4	6.6	7.8	8.8	9.1	10.0	5.3
		N	47	95	138	236	260	218	151	71	30	12	1,267
CODE	03	R	62.5	28.8	17.8	18.6	12.2	12.6	13.2	25.0	.0	.0	17.8
		M	.7	2.0	2.9	4.4	5.3	6.4	7.6	12.6	.0	.0	3.7
		N	24	74	85	81	53	30	9	3	-	-	359
CODE	04	R	10.0	7.0	24.0	29.7	16.4	14.2	8.0	12.8	.0	.0	16.7
		M	1.7	2.7	3.5	5.2	5.8	7.0	7.7	8.6	9.0	10.0	5.5
		N	6	21	35	46	69	40	21	10	4	1	253
CODE	05	R	30.3	13.7	17.2	20.4	20.1	24.6	11.9	11.1	.0	.0	18.9
		M	.5	1.4	2.8	4.1	5.5	7.2	7.8	9.0	9.5	.0	2.9
		N	144	253	236	187	80	46	13	7	2	-	966
CODE	06	R	41.9	12.8	16.7	24.5	20.4	13.6	9.3	5.5	8.3	.0	17.8
		M	.4	1.5	2.9	4.5	5.8	6.6	7.5	8.5	9.8	10.0	4.2
		N	70	178	225	266	220	123	57	15	11	1	1,166
S-TOTAL		R	36.4	15.0	16.7	20.3	14.4	11.3	8.1	7.3	3.8	1.5	13.8
		M	.5	1.6	2.9	4.4	5.5	6.6	7.6	8.6	9.3	10.0	4.4
		N	379	773	921	1,046	965	672	395	173	65	26	5,415
N.S.		R	.0	.0	.0	.0	20.0	.0	.0	.0	.0	.0	4.8
		M	.0	.0	2.5	.0	5.0	5.0	6.0	.0	.0	.0	4.2
		N	-	-	2	-	1	1	1	-	-	-	5
TOTAL		R	36.4	15.0	16.7	20.3	14.4	11.3	8.1	7.3	3.8	1.5	13.8
		M	.5	1.6	2.9	4.4	5.5	6.6	7.6	8.6	9.3	10.0	4.4
		N	379	773	923	1,046	966	673	396	173	65	26	5,420

Code No. for Pattern of Work, See Table 4.8.1E.

TABLE 4.8.5E (CONTINUED) THE PERCENTAGE OF ALL COMPLETED PREGNANCIES THAT ENDED IN INDUCED ABORTIONS - BY NUMBER OF LIVING CHILDREN PATTERN OF WORK, AND CURRENT AGE.

		NUMBER OF LIVING CHILDREN									TOTAL		
		0	1	2	3	4	5	6	7	8	9+		
CURRENT AGE LESS THAN 25 YEARS													
PATTERN OF WORK													
CODE	01	R	41.2	10.8	6.1	.0	.0	.0	.0	.0	.0	.0	11.6
		M	.4	1.3	2.4	3.5	.0	.0	.0	.0	.0	.0	1.3
		N	40	49	27	2	-	-	-	-	-	-	118
CODE	02	R	100.0	9.4	2.4	.0	.0	.0	.0	.0	.0	.0	6.0
		M	.1	1.3	2.3	3.0	4.0	.0	.0	.0	.0	.0	1.4
		N	16	25	18	2	1	-	-	-	-	-	62
CODE	03	R	77.8	11.5	6.7	.0	.0	.0	.0	.0	.0	.0	20.8
		M	.6	1.3	2.1	3.0	.0	.0	.0	.0	.0	.0	1.3
		N	14	20	7	1	-	-	-	-	-	-	42
CODE	04	R	100.0	11.1	4.5	.0	.0	.0	.0	.0	.0	.0	9.4
		M	1.0	2.3	2.8	.0	.0	.0	.0	.0	.0	.0	2.5
		N	1	4	8	-	-	-	-	-	-	-	13
CODE	05	R	47.1	11.6	8.5	7.7	.0	.0	.0	.0	.0	.0	15.0
		M	.4	1.2	2.2	3.3	4.0	.0	.0	.0	.0	.0	1.1
		N	93	101	37	4	1	-	-	-	-	-	236
CODE	06	R	55.6	6.6	7.7	.0	.0	.0	.0	.0	.0	.0	8.8
		M	.2	1.2	2.2	3.0	.0	.0	.0	.0	.0	.0	1.2
		N	38	64	29	7	-	-	-	-	-	-	138
S-TOTAL		R	52.1	10.0	6.5	2.0	.0	.0	.0	.0	.0	.0	12.0
		M	.4	1.3	2.3	3.1	4.0	.0	.0	.0	.0	.0	1.2
		N	202	263	126	16	2	-	-	-	-	-	609
N.S.		R	.0	.0	.0	.0	.0	.0	.0	.0	.0	.0	.0
		M	.0	.0	.0	.0	.0	.0	.0	.0	.0	.0	.0
		N	-	-	-	-	-	-	-	-	-	-	-
TOTAL		R	52.1	10.0	6.5	2.0	.0	.0	.0	.0	.0	.0	12.0
		M	.4	1.3	2.3	3.1	4.0	.0	.0	.0	.0	.0	1.2
		N	202	263	126	16	2	-	-	-	-	-	609

Code No. for Pattern of Work, See Table 4.8.1E.

350

TABLE 4.8.5B (CONTINUED)

THE PERCENTAGE OF ALL COMPLETED PREGNANCIES THAT ENDED IN INDUCED ABORTIONS - BY NUMBER OF LIVING CHILDREN PATTERN OF WORK, AND CURRENT AGE.

		NUMBER OF LIVING CHILDREN										TOTAL
		0	1	2	3	4	5	6	7	8	9+	
CURRENT AGE 25 TO 34 YEARS												
PATTERN OF WORK												
CODE	01	R	38.5	20.4	21.3	14.6	7.7	4.0	5.4	.0	.0	12.9
		M	.5	1.5	3.0	3.9	4.7	5.6	6.7	7.0	.0	3.6
		N	28	71	131	139	113	40	11	2	-	535
CODE	02	R	80.0	8.3	18.4	12.8	8.2	7.5	5.0	.0	.0	11.2
		M	.3	1.5	2.9	4.0	4.8	5.9	6.7	7.5	.0	3.6
		N	17	33	72	110	84	34	6	2	-	358
CODE	03	R	50.0	35.2	18.0	15.8	10.3	5.9	.0	.0	.0	18.1
		M	.7	2.2	2.8	4.0	5.0	5.7	.0	.0	.0	3.3
		N	9	40	59	46	27	3	-	-	-	184
CODE	04	R	.0	9.5	36.1	17.6	8.9	.0	.0	.0	.0	17.5
		M	.0	2.6	3.6	4.2	4.7	.0	6.0	.0	.0	4.0
		N	1	8	17	26	19	-	2	-	-	73
CODE	05	R	14.7	15.9	16.0	19.8	11.0	5.8	.0	.0	.0	16.5
		M	.7	1.4	2.8	4.1	4.7	5.8	.0	7.0	.0	2.8
		N	47	144	177	145	33	9	-	1	-	556
CODE	06	R	58.3	13.2	18.5	17.3	15.5	10.5	5.3	.0	.0	16.5
		M	.5	1.4	2.9	4.0	5.2	5.9	6.3	7.0	.0	3.4
		N	26	84	154	172	79	21	3	1	-	540
S-TOTAL		R	34.3	18.2	19.0	16.5	10.2	6.6	4.8	.0	.0	14.8
		M	.5	1.6	2.9	4.0	4.8	5.8	6.6	7.2	.0	3.3
		N	128	380	610	638	355	107	22	6	-	2,246
N.S.		R	.0	.0	.0	.0	.0	.0	.0	.0	.0	.0
		M	.0	.0	2.5	.0	.0	.0	6.0	.0	.0	3.7
		N	-	-	2	-	-	-	1	-	-	3
TOTAL		R	34.3	18.2	18.9	16.5	10.2	6.6	4.6	.0	.0	14.8
		M	.5	1.6	2.9	4.0	4.8	5.8	6.6	7.2	.0	3.3
		N	128	380	612	638	355	107	23	6	-	2,249

Code No. for Pattern of Work, See Table 4.8.1E.

TABLE 4.8.5E (CONTINUED)

THE PERCENTAGE OF ALL COMPLETED PREGNANCIES THAT ENDED IN INDUCED ABORTIONS - BY NUMBER OF LIVING CHILDREN PATTERN OF WORK, AND CURRENT AGE.

		NUMBER OF LIVING CHILDREN										TOTAL
		0	1	2	3	4	5	6	7	8	9+	
CURRENT AGE 35 TO 44 YEARS												
PATTERN OF WORK												
CODE	01	R	41.7	23.5	10.1	23.7	10.9	8.8	4.3	4.8	3.1	9.7
		M	1.1	1.9	2.9	5.0	5.6	6.4	7.2	8.2	8.7	5.4
		N	11	18	31	77	137	142	104	38	11	374
CODE	02	R	37.5	14.6	11.7	19.5	14.5	11.4	8.6	10.2	4.5	12.2
		M	.9	2.1	3.5	4.6	5.6	6.7	7.6	8.9	9.2	6.0
		N	9	23	32	103	134	134	87	42	17	585
CODE	03	R	.0	30.8	21.0	27.6	16.2	15.1	17.4	33.3	.0	20.7
		M	1.0	2.6	3.4	5.0	5.5	6.6	7.7	12.0	.0	5.1
		N	1	10	18	27	19	19	6	1	-	101
CODE	04	R	.0	5.0	26.1	47.5	20.0	16.4	10.3	14.3	.0	21.0
		M	.0	2.9	3.8	6.7	5.9	7.1	7.6	8.8	.0	6.2
		N	2	7	6	15	38	29	9	4	2	112
CODE	05	R	50.0	5.0	37.5	24.5	26.1	28.9	10.3	.0	.0	24.3
		M	1.0	2.9	3.8	4.3	6.2	7.5	7.3	8.0	9.5	5.5
		N	2	7	19	34	37	22	8	3	2	134
CODE	06	R	14.3	21.3	17.5	38.1	24.6	15.2	11.1	.0	4.3	22.0
		M	1.4	2.3	3.3	5.9	6.1	6.5	7.4	8.1	9.4	5.8
		N	5	27	36	75	114	78	33	7	5	381
S-TOTAL		R	33.3	18.2	18.7	28.1	17.5	12.8	7.5	7.7	3.6	15.1
		M	1.0	2.3	3.4	5.1	5.8	6.6	7.4	8.5	9.1	5.9
		N	30	92	142	331	479	424	247	95	37	1,887
N.S.		R	.0	.0	.0	.0	20.0	.0	.0	.0	.0	10.0
		M	.0	.0	.0	.0	5.0	5.0	.0	.0	.0	5.0
		N	-	-	-	-	1	1	-	-	-	2
TOTAL		R	33.3	18.2	18.7	28.1	17.5	12.8	7.5	7.7	3.6	15.1
		M	1.0	2.3	3.4	5.1	5.8	6.6	7.4	8.5	9.1	5.9
		N	30	92	142	331	480	425	247	95	37	1,889

Code No. for Pattern of Work, See Table 4.8.1E.

351

TABLE 4.8.5E (CONTINUED)
PERCENTAGE OF ALL COMPLETED PREGNANCIES THAT ENDED IN INDUCED ABORTIONS - BY NUMBER OF LIVING CHILDREN
PATTERN OF WORK, AND CURRENT AGE.

CURRENT AGE 45 OR MORE YEARS	NUMBER OF LIVING CHILDREN										TOTAL
	0	1	2	3	4	5	6	7	8	9+	
PATTERN OF WORK CODE 01	R	-0	4.0	3.3	12.0	6.3	8.4	7.0	5.4	-0	6.9
	M	-7	3.2	5.5	6.3	7.0	8.2	8.5	10.6	-0	6.4
	N	9	14	12	24	33	29	27	7	175	175
CODE 02	R	-0	2.3	20.5	10.3	6.0	11.0	2.5	-0	7.9	
	M	-6	2.8	5.8	6.0	7.0	8.3	8.9	-0	6.8	
	N	5	14	21	50	50	58	27	13	8	262
CODE 03	R	-0	-0	-0	7.9	8.3	4.5	20.8	-0	7.4	
	M	-0	1.5	4.9	5.4	6.0	7.3	12.0	-0	5.5	
	N	-	4	7	7	8	3	2	-	32	
CODE 04	R	-0	-0	13.3	14.9	8.1	7.3	11.8	9.0	9.1	
	M	4.5	3.8	6.0	7.3	6.7	8.2	8.5	9.5	7.0	
	N	2	2	5	12	11	10	6	2	1	55
CODE 05	R	16.7	-0	3.3	4.8	27.0	14.0	21.9	-0	21.4	
	M	3.0	2.0	3.3	4.8	7.7	8.6	10.7	-0	6.7	
	N	2	1	3	4	9	5	3	-	42	
CODE 06	R	-0	-0	15.5	14.6	11.2	7.2	11.1	11.5	-0	11.0
	M	3.0	2.3	4.8	6.3	7.8	8.0	9.0	10.2	-0	6.9
	N	1	3	6	12	24	21	7	6	-	107
S-TOTAL	R	3.7	4.5	2.3	13.3	12.7	9.8	7.4	4.1	-0	9.1
	M	1.4	2.3	3.1	5.3	6.2	7.1	8.9	9.6	9.9	6.7
	N	19	38	43	61	129	141	72	28	16	673
N.S.	R	-0	-0	-0	-0	-0	-0	-0	-0	-0	-0
	M	-0	-0	-0	-0	-0	-0	-0	-0	-0	-0
	N	-	-	-	-	-	-	-	-	-	-
TOTAL	R	3.7	4.5	2.3	13.3	12.7	9.8	7.4	4.1	-0	9.1
	M	1.4	2.3	3.1	5.3	6.2	7.1	8.9	9.6	9.9	6.7
	N	19	38	43	61	129	141	72	28	16	673

Code No. for Pattern of Work, See Table 4.8.1E.

표 4.8.5F 생애이수, 취업유형 및 연령별 출산인식의 인공유산 백분율
TABLE 4.8.5F
PERCENTAGE OF ALL COMPLETED PREGNANCIES THAT ENDED IN INDUCED ABORTIONS - BY NUMBER OF LIVING CHILDREN
PATTERN OF CONTRACEPTIVE USE AND CURRENT AGE.

PATTERN OF CONTRACEPTIVE USE	NUMBER OF LIVING CHILDREN										TOTAL	
	0	1	2	3	4	5	6	7	8	9+		
TOTAL - ALL AGES												
NEVER	R	43.3	7.6	3.6	6.3	3.7	1.7	1.4	1.5	5.9	-0	4.5
	M	1.3	1.2	2.4	3.7	4.6	5.9	7.0	7.9	8.5	10.3	6.9
NOT INTENDS	R	34.7	7.1	2.6	7.5	3.6	6.4	5.8	4.8	-0	-0	5.8
	M	1.3	1.4	2.6	3.9	5.1	6.6	7.2	8.2	8.0	7.0	6.8
NOW AND NEED	R	29.5	5.4	6.2	4.7	5.1	3.9	3.3	4.4	-0	-0	4.5
	M	7.7	1.9	3.0	4.3	5.4	4.6	7.6	8.5	1.5	10.1	4.9
EASIER TOTAL	R	35.0	6.9	4.0	6.1	4.3	3.9	3.1	3.1	1.7	1.2	4.8
	M	1.4	1.4	2.5	3.9	5.0	6.4	7.4	8.3	9.4	10.1	5.5
PAST BUT NOT CURRENT	R	30.9	5.3	3.8	3.2	2.8	2.1	1.7	1.2	1.7	1.2	4.8
	M	1.4	1.4	2.5	3.9	5.0	6.4	7.4	8.3	9.4	10.1	5.5
OPEN INTERVAL	R	80.0	52.1	44.6	39.7	40.8	34.7	26.4	21.1	20.0	-0	37.5
	M	17	10	18	51	8.4	8.8	9.0	11.4	10.0	-0	6.7
IN LAST CLOSED	R	19.4	23.4	14.4	13.4	11.3	7.5	7.3	8.5	1.8	2.6	11.7
	M	1.5	1.8	2.8	3.9	5.1	6.1	7.3	8.7	9.2	4.5	4.1
EARLIER	R	30.8	21.1	16.9	11.1	11.2	8.2	6.7	6.8	2.4	4.5	10.3
	M	1.6	1.6	2.9	4.0	5.2	6.3	7.4	8.6	8.2	11.0	4.8
INFECUND	R	-0	50.	17.6	34.6	19.8	16.8	13.4	11.3	9.1	-0	18.0
	M	8.0	3.2	3.4	5.4	7.3	7.1	8.3	6.4	11.0	4.0	7.1
EASIER TOTAL	R	32.8	29.3	19.4	22.4	19.3	16.6	11.2	11.2	5.8	2.9	17.6
	M	1.4	2.0	3.0	4.5	6.1	8.9	7.9	9.1	9.6	9.9	5.2
CURRENT	R	47	126	205	288	264	192	127	54	18	7	1,308
	M	1.4	2.0	3.0	4.5	6.1	8.9	7.9	9.1	9.6	9.9	5.2
STERILIZED	R	-0	40.0	26.5	29.7	13.6	7.0	8.9	10.0	-0	-0	16.9
	M	-0	3.3	3.4	4.9	5.2	6.2	7.5	8.3	6.0	-0	3.3
CURRENT USE	R	87.5	32.0	26.8	27.2	17.9	14.3	10.8	9.5	6.9	-0	19.6
	M	1.4	1.9	3.2	4.7	5.5	6.6	7.5	8.7	8.0	4.0	5.0
EASIER TOTAL	R	87.5	32.9	26.5	27.6	17.2	13.1	10.5	9.6	6.1	-0	19.2
	M	1.4	1.8	2.5	2.9	3.2	3.4	3.8	4.2	4.6	4.0	3.1
S-TOTAL (A+B+C)	R	36.4	15.0	16.7	20.3	14.4	11.3	8.1	7.3	3.8	1.5	13.8
	M	1.5	1.6	2.9	4.4	5.5	6.6	7.6	8.6	9.3	10.0	4.4
N.S.	R	-0	-0	-0	-0	-0	-0	-0	-0	-0	-0	-0
	M	-0	-0	-0	-0	-0	-0	-0	-0	-0	-0	-0
TOTAL	R	36.4	15.0	16.7	20.3	14.4	11.3	8.1	7.3	3.8	1.5	13.8
	M	1.5	1.6	2.9	4.4	5.5	6.6	7.6	8.6	9.3	10.0	4.4

표 4.8.5F 생혼아수, 피임유형 및 연령별 끝난임신중의 인공유산 백분율(계속)
 TABLE 4.8.5F (CONTINUED)
 PERCENTAGE OF ALL COMPLETED PREGNANCIES THAT ENDED IN INDUCED ABORTIONS - BY NUMBER OF LIVING CHILDREN
 PATTERN OF CONTRACEPTIVE USE AND CURRENT AGE.

	NUMBER OF LIVING CHILDREN										TOTAL
	0	1	2	3	4	5	6	7	8	9+	
LESS 25 YEARS											
PATTERN OF CONTRACEPTIVE USE NEVER											
INTENDS R	47.1	5.3	2.5	0.0	0.0	0.0	0.0	0.0	0.0	0.0	0.1
P	.3	1.2	2.1	3.0	4.0	0.0	0.0	0.0	0.0	0.0	1.3
N	52	147	56	5	2	-	-	-	-	-	262
NOT INTENDS R	41.9	10.3	0.0	0.0	0.0	0.0	0.0	0.0	0.0	0.0	15.0
P	.3	1.3	2.5	3.0	0.0	0.0	0.0	0.0	0.0	0.0	.8
N	110	43	13	2	-	-	-	-	-	-	168
NOW NO NEED R	100.0	0.0	0.0	0.0	0.0	0.0	0.0	0.0	0.0	0.0	25.0
P	1.0	1.0	2.0	0.0	0.0	0.0	0.0	0.0	0.0	0.0	1.3
N	1	1	1	-	-	-	-	-	-	-	3
(A)SUB TOTAL R	44.9	6.5	2.0	0.0	0.0	0.0	0.0	0.0	0.0	0.0	6.7
P	.3	1.2	2.2	3.0	4.0	0.0	0.0	0.0	0.0	0.0	1.1
N	163	191	70	7	2	-	-	-	-	-	433
PAST BUT NOT CURRENT											
OPEN INTERVAL R	80.0	66.7	0.0	0.0	0.0	0.0	0.0	0.0	0.0	0.0	72.7
P	.6	3.0	0.0	0.0	0.0	0.0	0.0	0.0	0.0	0.0	1.0
N	9	2	-	-	-	-	-	-	-	-	11
IN LAST CLOSED R	100.0	16.2	0.0	6.3	0.0	0.0	0.0	0.0	0.0	0.0	13.5
P	.6	1.4	2.2	3.2	0.0	0.0	0.0	0.0	0.0	0.0	1.7
N	8	26	14	5	-	-	-	-	-	-	53
EARLIER R	24.6	0.0	13.6	0.0	0.0	0.0	0.0	0.0	0.0	0.0	10.9
P	1.8	1.1	2.4	3.0	0.0	0.0	0.0	0.0	0.0	0.0	1.8
N	4	14	12	1	-	-	-	-	-	-	31
INFECUND R	0.0	0.0	0.0	0.0	0.0	0.0	0.0	0.0	0.0	0.0	0.0
P	0.0	0.0	0.0	0.0	0.0	0.0	0.0	0.0	0.0	0.0	0.0
N	-	-	-	-	-	-	-	-	-	-	-
(B)SUB TOTAL R	64.7	16.9	6.7	5.3	0.0	0.0	0.0	0.0	0.0	0.0	16.8
P	.8	1.4	2.3	3.2	0.0	0.0	0.0	0.0	0.0	0.0	1.9
N	21	42	26	6	-	-	-	-	-	-	95
CURRENT											
STERILIZED R	0.0	0.0	0.0	0.0	0.0	0.0	0.0	0.0	0.0	0.0	0.0
P	0.0	0.0	2.0	0.0	0.0	0.0	0.0	0.0	0.0	0.0	2.0
N	-	-	1	-	-	-	-	-	-	-	1
CURRENT USE R	80.0	20.0	15.6	0.0	0.0	0.0	0.0	0.0	0.0	0.0	18.2
P	.3	1.3	2.7	3.3	0.0	0.0	0.0	0.0	0.0	0.0	1.7
N	18	30	29	3	-	-	-	-	-	-	80
(C)SUB TOTAL R	80.0	20.0	15.2	0.0	0.0	0.0	0.0	0.0	0.0	0.0	17.9
P	.3	1.3	2.5	3.3	0.0	0.0	0.0	0.0	0.0	0.0	1.6
N	18	30	31	3	-	-	-	-	-	-	82
S-TOTAL (A+B+C) R	52.1	10.0	6.5	2.0	0.0	0.0	0.0	0.0	0.0	0.0	12.0
P	.4	1.3	2.3	3.1	4.0	0.0	0.0	0.0	0.0	0.0	1.2
N	232	263	126	16	2	-	-	-	-	-	609
N.S.	P	0.0	0.0	0.0	0.0	0.0	0.0	0.0	0.0	0.0	0.0
M	0.0	0.0	0.0	0.0	0.0	0.0	0.0	0.0	0.0	0.0	0.0
N	-	-	-	-	-	-	-	-	-	-	-
TOTAL R	52.1	10.0	6.5	2.0	0.0	0.0	0.0	0.0	0.0	0.0	12.0
P	.4	1.3	2.3	3.1	4.0	0.0	0.0	0.0	0.0	0.0	1.2
N	232	263	126	16	2	-	-	-	-	-	609

표 4.8.5F 생혼아수, 피임유형 및 연령별 끝난임신중의 인공유산 백분율(계속)
 TABLE 4.8.5F (CONTINUED)
 PERCENTAGE OF ALL COMPLETED PREGNANCIES THAT ENDED IN INDUCED ABORTIONS - BY NUMBER OF LIVING CHILDREN
 PATTERN OF CONTRACEPTIVE USE AND CURRENT AGE.

	NUMBER OF LIVING CHILDREN										TOTAL
	0	1	2	3	4	5	6	7	8	9+	
25 TO 34 YEARS											
PATTERN OF CONTRACEPTIVE USE NEVER											
INTENDS R	34.5	10.2	4.3	0.1	1.6	0.0	2.2	0.0	0.0	0.0	4.8
P	.3	1.3	2.4	3.6	4.4	5.5	6.4	7.0	0.0	0.0	2.8
N	18	129	143	141	71	23	7	2	-	-	554
NOT INTENDS R	36.4	2.2	2.9	2.3	4.3	0.0	0.0	0.0	0.0	0.0	3.4
P	.3	1.2	2.4	3.5	4.9	6.3	0.0	0.0	0.0	0.0	2.0
N	40	111	56	37	19	3	-	-	-	-	268
NOW NO NEED R	100.0	5.7	23.3	0.0	0.0	0.0	0.0	0.0	0.0	0.0	15.7
P	.4	1.2	3.3	3.5	3.8	0.0	0.0	0.0	0.0	0.0	2.0
N	17	14	13	6	4	1	-	-	-	-	55
(A)SUB TOTAL R	50.0	6.5	5.5	5.2	2.2	0.0	2.2	0.0	0.0	0.0	5.0
P	.3	1.3	2.5	3.6	4.4	5.6	6.4	7.0	0.0	0.0	2.5
N	45	254	214	184	94	27	7	2	-	-	877
PAST BUT NOT CURRENT											
OPEN INTERVAL R	60.0	54.8	42.6	38.6	45.6	35.5	25.0	0.0	0.0	0.0	41.4
P	.7	5.2	4.1	5.3	8.0	7.8	8.0	0.0	0.0	0.0	4.8
N	7	6	15	25	3	4	1	-	-	-	61
IN LAST CLOSED R	3.8	24.8	16.9	10.7	7.6	6.9	9.1	0.0	0.0	0.0	11.8
P	2.0	2.0	2.9	3.7	4.7	5.5	7.3	7.0	0.0	0.0	3.5
N	13	50	68	85	58	13	3	2	-	-	292
EARLIER R	33.3	23.5	16.6	8.1	7.6	2.5	3.4	0.0	0.0	0.0	10.1
P	1.5	1.6	3.0	3.7	4.7	5.6	6.5	8.0	0.0	0.0	3.7
N	4	21	63	53	45	14	1	-	-	-	205
INFECUND R	0.0	40.0	33.3	10.0	0.0	0.0	0.0	0.0	0.0	0.0	21.7
P	0.0	2.5	3.5	3.3	4.0	6.0	0.0	0.0	0.0	0.0	3.5
N	-	2	6	3	1	1	-	-	-	-	13
(B)SUB TOTAL R	16.2	30.4	20.9	15.5	9.3	9.6	8.9	0.0	0.0	0.0	15.5
P	1.5	2.2	2.1	4.0	4.8	5.9	7.0	7.3	0.0	0.0	3.7
N	24	79	152	166	107	32	9	1	-	-	571
CURRENT											
STERILIZED R	0.0	20.0	26.3	14.2	13.7	0.0	0.0	0.0	0.0	0.0	17.9
P	0.0	2.5	3.3	4.1	5.1	5.0	6.0	0.0	0.0	0.0	4.1
N	-	2	24	36	20	2	1	-	-	-	85
CURRENT USE R	100.0	35.8	26.9	23.6	15.3	8.6	2.3	0.0	0.0	0.0	21.1
P	.3	2.1	3.1	4.3	5.1	5.8	6.3	7.0	0.0	0.0	4.0
N	9	45	222	252	134	46	7	1	-	-	716
(C)SUB TOTAL R	100.0	35.0	26.4	23.0	15.1	8.3	2.0	0.0	0.0	0.0	20.8
P	.3	2.0	2.6	3.1	3.3	5.0	3.8	7.0	0.0	0.0	3.0
N	9	50	302	400	236	56	13	1	-	-	1,607
S-TOTAL (A+B+C) R	34.3	19.2	14.7	16.5	10.2	6.6	4.6	0.0	0.0	0.0	14.8
P	.5	1.6	2.4	4.0	4.8	5.8	6.6	7.2	0.0	0.0	3.3
N	128	380	612	638	355	107	23	6	-	-	2,249
N.S.	P	0.0	0.0	0.0	0.0	0.0	0.0	0.0	0.0	0.0	0.0
M	0.0	0.0	0.0	0.0	0.0	0.0	0.0	0.0	0.0	0.0	0.0
N	-	-	-	-	-	-	-	-	-	-	-
TOTAL R	34.3	19.2	14.4	16.5	10.2	6.6	4.6	0.0	0.0	0.0	14.8
P	.5	1.6	2.4	4.0	4.8	5.8	6.6	7.2	0.0	0.0	3.3
N	128	380	612	638	355	107	23	6	-	-	2,249

표 4.8.5F 생혼아수, 피임유형 및 연령별 유산임신중의 인공유산 백분율(계속)
TABLE 4.8.5F (CONTINUED)
PERCENTAGE OF ALL COMPLETED PREGNANCIES THAT ENDED IN INDUCED ABORTIONS - BY NUMBER OF LIVING CHILDREN
PATTERN OF CONTRACEPTIVE USE AND CURRENT AGE.

PATTERN OF CONTRACEPTIVE USE	NUMBER OF LIVING CHILDREN										TOTAL
	0	1	2	3	4	5	6	7	8	9+	
35 TO 44 YEARS											
NEVER											
INTENDS R	0.0	0.0	0.0	9.5	8.2	2.7	2.4	1.0	5.9	0.0	3.4
M	0.0	1.0	2.8	4.4	5.1	6.1	7.0	7.9	8.5	9.0	5.6
H	1	5	17	17	29	37	32	13	4	1	152
NOT INTENDS R	0.0	17.0	4.0	13.6	3.8	7.4	4.1	0.0	0.0	5.0	6.4
M	1.8	2.4	3.3	4.3	5.1	6.2	7.0	4.0	8.8	10.0	5.2
H	4	22	15	29	31	37	14	10	5	4	171
HOW NO NEED R	27.8	9.2	5.7	6.7	6.3	5.6	7.1	7.3	0.0	0.0	6.0
M	8	2.0	2.8	4.1	5.1	6.2	7.1	6.5	9.5	0.0	2.2
H	24	54	31	51	44	43	19	13	4	-	283
ISUB TOTAL R	20.0	11.4	4.0	9.3	6.0	5.3	1.3	3.1	1.7	4.1	5.4
M	9	2.1	3.0	4.2	5.1	6.2	7.1	8.1	8.9	9.8	4.9
H	29	81	59	97	104	117	65	36	13	5	606
PAST BUT NOT CURRENT											
OPEN INTERVAL R	100.0	36.4	60.0	40.4	40.9	34.7	21.6	20.0	20.0	0.0	36.8
M	5.0	5.4	9.0	6.1	8.4	8.9	8.2	10.0	10.0	0.0	7.9
H	1	2	2	23	32	27	9	2	1	-	99
IN LAST CLOSED R	0.0	66.7	16.7	27.1	18.8	7.7	6.4	9.4	0.0	3.4	11.7
M	0.0	3.0	3.0	5.0	6.0	6.3	7.2	8.7	9.3	9.7	6.3
H	-	1	10	17	22	31	24	11	4	3	123
EARLIER R	0.0	0.0	23.8	14.7	11.1	11.4	2.9	12.5	3.0	4.5	9.9
M	0.0	0.0	3.5	4.4	5.4	6.5	7.5	9.1	8.3	11.0	6.4
H	-	-	6	23	38	35	32	14	4	2	154
INFECUND R	0.0	60.0	8.0	42.7	14.8	9.2	14.5	12.5	8.7	0.0	17.0
M	0.0	5.0	3.6	5.6	7.0	6.2	7.6	8.0	11.5	0.0	6.9
H	-	1	7	16	30	21	19	1	4	-	99
ISUB TOTAL R	100.0	47.4	20.9	31.9	23.1	17.2	8.7	11.9	5.6	3.9	18.3
M	5.0	4.8	3.4	5.3	6.7	6.9	7.5	9.0	9.7	10.2	6.7
H	1	4	25	79	122	114	84	28	13	5	475
CURRENT											
STERILIZED R	0.0	60.0	22.4	41.4	14.3	7.2	2.6	0.0	0.0	0.0	18.1
M	0.0	5.0	3.5	5.8	5.1	6.3	6.9	8.0	8.0	0.0	5.8
H	-	1	14	32	45	33	11	2	1	-	139
CURRENT USE R	0.0	38.9	31.7	33.5	19.3	15.8	11.3	9.2	3.5	0.0	19.1
M	0.0	3.0	3.4	5.5	5.8	6.7	7.6	8.6	8.5	0.0	6.7
H	-	6	44	123	209	161	87	29	10	-	649
ISUB TOTAL R	0.0	41.5	29.6	35.2	18.5	14.4	10.4	6.7	3.2	0.0	18.9
M	0.0	2.1	2.3	2.8	3.3	3.5	4.5	5.9	5.2	0.0	3.4
H	-	11	93	309	439	369	163	45	18	-	1,467
S-TOTAL (A+B+C) R	33.3	18.2	18.7	28.1	17.5	12.8	7.5	7.7	3.6	4.0	15.1
M	1.0	2.3	3.4	5.1	5.8	6.6	7.4	8.5	9.1	10.0	5.9
H	30	92	142	331	480	425	247	95	37	10	1,889
N.S.	0.0	0.0	0.0	0.0	0.0	0.0	0.0	0.0	0.0	0.0	0.0
M	0.0	0.0	0.0	0.0	0.0	0.0	0.0	0.0	0.0	0.0	0.0
H	-	-	-	-	-	-	-	-	-	-	-
TOTAL R	33.3	18.2	18.7	28.1	17.5	12.8	7.5	7.7	3.6	4.0	15.1
M	1.0	2.3	3.4	5.1	5.8	6.6	7.4	8.5	9.1	10.0	5.9
H	30	92	142	331	480	425	247	95	37	10	1,889

표 4.8.5F 생혼아수, 피임유형 및 연령별 유산임신중의 인공유산 백분율(계속)
TABLE 4.8.5F (CONTINUED)
PERCENTAGE OF ALL COMPLETED PREGNANCIES THAT ENDED IN INDUCED ABORTIONS - BY NUMBER OF LIVING CHILDREN
PATTERN OF CONTRACEPTIVE USE AND CURRENT AGE.

PATTERN OF CONTRACEPTIVE USE	NUMBER OF LIVING CHILDREN										TOTAL
	0	1	2	3	4	5	6	7	8	9+	
45 OR MORE YEARS											
NEVER											
INTENDS R	0.0	0.0	0.0	0.0	0.0	0.0	0.0	0.0	0.0	0.0	0.0
M	0.0	0.0	0.0	0.0	0.0	0.0	0.0	0.0	0.0	0.0	0.0
H	-	-	-	-	-	-	-	-	-	-	-
NOT INTENDS R	0.0	0.0	0.0	0.0	0.0	0.0	0.0	0.0	0.0	0.0	0.0
M	0.0	0.0	0.0	0.0	0.0	0.0	0.0	0.0	0.0	0.0	0.0
H	-	-	-	-	-	-	-	-	-	-	-
HOW NO NEED R	5.3	0.0	0.0	2.9	0.0	0.0	0.0	0.0	0.0	0.0	4.2
M	1.1	2.1	3.0	4.7	5.7	7.7	7.8	6.8	6.5	4.0	6.9
H	18	36	36	37	72	62	64	33	17	9	348
ISUB TOTAL R	5.3	0.0	0.0	2.9	0.0	0.0	0.0	0.0	0.0	0.0	3.1
M	1.1	2.2	3.0	4.7	5.6	7.7	7.8	6.5	6.7	4.0	5.9
H	18	37	38	34	62	75	75	40	16	12	348
PAST BUT NOT CURRENT											
OPEN INTERVAL R	0.0	0.0	33.3	41.4	35.7	34.2	32.3	21.6	0.0	0.0	32.5
M	0.0	0.0	3.0	9.7	9.3	9.5	10.3	12.3	0.0	0.0	9.9
H	-	-	1	3	3	4	6	3	-	-	20
IN LAST CLOSED R	0.0	0.0	0.0	0.0	0.0	7.1	12.5	10.0	5.6	0.0	8.1
M	0.0	0.0	0.0	0.0	0.0	7.0	8.0	10.0	9.0	0.0	8.3
H	-	-	-	-	-	4	3	2	2	-	12
EARLIER R	0.0	57.1	0.0	25.0	25.0	2.1	13.2	0.0	0.0	0.0	14.2
M	0.0	7.0	0.0	6.7	7.0	6.7	8.8	6.8	8.0	0.0	7.3
H	-	1	-	3	8	7	6	4	1	-	30
INFECUND R	0.0	0.0	0.0	27.0	25.8	21.4	12.4	11.3	10.0	0.0	14.5
M	8.0	0.0	5.0	5.7	7.8	7.7	8.9	6.3	10.0	0.0	8.0
H	1	-	1	11	24	31	20	14	2	1	105
ISUB TOTAL R	0.0	57.1	12.5	30.4	26.7	19.1	16.5	11.5	6.5	0.0	19.1
M	8.0	7.0	4.9	6.6	7.7	7.6	9.0	9.4	9.2	0.0	16.1
H	1	1	2	17	35	46	35	23	5	2	167
CURRENT											
STERILIZED R	0.0	0.0	25.0	0.0	8.1	7.2	18.9	14.7	0.0	0.0	11.1
M	0.0	0.0	4.0	5.3	6.2	6.3	8.8	8.5	4.0	0.0	6.8
H	-	-	2	3	6	11	6	4	1	-	33
CURRENT USE R	0.0	0.0	0.0	25.0	20.0	14.3	11.4	12.5	16.1	0.0	13.7
M	0.0	0.0	2.0	5.3	5.8	7.0	7.9	4.6	10.3	0.0	7.5
H	-	-	1	3	6	9	10	5	3	2	39
ISUB TOTAL R	0.0	0.0	20.0	12.5	13.9	10.6	14.4	13.4	12.8	0.0	12.6
M	0.0	0.0	1.1	1.7	1.7	1.7	2.1	3.3	4.0	0.0	4.0
H	-	-	9	19	43	78	63	39	11	2	264
S-TOTAL (A+B+C) R	3.7	4.5	2.3	13.3	12.7	9.8	9.5	7.4	4.1	0.0	9.1
M	1.4	2.3	3.1	5.3	6.2	7.1	8.2	8.9	9.6	0.0	6.7
H	19	38	43	61	129	141	126	72	28	16	673
N.S.	0.0	0.0	0.0	0.0	0.0	0.0	0.0	0.0	0.0	0.0	0.0
M	0.0	0.0	0.0	0.0	0.0	0.0	0.0	0.0	0.0	0.0	0.0
H	-	-	-	-	-	-	-	-	-	-	-
TOTAL R	3.7	4.5	2.3	13.3	12.7	9.8	9.5	7.4	4.1	0.0	9.1
M	1.4	2.3	3.1	5.3	6.2	7.1	8.2	8.9	9.6	0.0	6.7
H	19	38	43	61	129	141	126	72	28	16	673

표 4.8.6A 월혼이수 교육정도 및 연령별 불임임신중의 자연유산 백분율

TABLE 4.8.6A PERCENTAGE OF ALL COMPLETED PREGNANCIES THAT ENDED IN SPONTANEOUS ABORTIONS - BY NUMBER OF LIVING CHILDREN, LEVEL OF EDUCATION, AND CURRENT AGE.

		NUMBER OF LIVING CHILDREN										TOTAL
		0	1	2	3	4	5	6	7	8	9+	
CURRENT AGE TOTAL												
LEVEL OF EDUCATION												
NO SCHOOLING												
R		43.3	13.9	6.8	4.3	3.9	4.1	2.6	2.5	3.3	.6	3.8
M		1.1	2.8	3.0	4.4	5.5	6.6	7.5	8.6	9.3	9.8	5.9
N		27	53	83	154	240	221	191	113	36	16	1,135
PRIMARY SCHOOL												
R		41.2	13.7	5.3	4.4	5.2	2.6	3.3	2.1	3.2	.0	4.7
M		.4	1.9	2.7	4.3	5.4	6.4	7.6	8.7	9.3	10.0	4.3
N		163	340	454	556	593	373	182	56	27	9	2,713
MIDDLE SCHOOL												
R		40.9	13.0	9.2	5.4	3.7	6.6	3.9	.0	11.1	.0	7.6
M		.4	1.5	3.0	4.4	5.1	6.9	8.4	.0	9.0	.0	5.1
N		93	210	192	178	89	31	9	-	1	-	803
HIGH SCHOOL												
R		44.6	9.0	6.2	4.9	5.2	1.9	3.6	2.7	.0	.0	6.1
M		.7	1.6	3.0	4.7	6.7	7.9	7.9	9.3	8.0	.0	7.6
N		79	129	134	130	72	34	7	4	1	-	494
COLLEGE OR HIGHER												
R		14.3	11.0	5.4	5.6	2.7	3.4	4.4	.0	.0	.0	5.7
M		.4	1.8	3.3	5.1	5.0	6.4	9.0	.0	.0	.0	3.4
N		16	41	56	28	10	9	5	-	-	-	165
S-TOTAL												
R		41.4	12.6	6.4	4.7	4.7	3.3	3.0	2.3	3.3	.4	4.9
M		.5	1.6	2.9	4.4	5.5	6.6	7.6	8.6	9.3	9.9	4.4
N		379	773	923	1,046	964	668	394	173	65	25	9,410
N.S.												
R		.0	.0	.0	.0	20.0	9.1	6.3	.0	.0	.0	7.3
M		.0	.0	.0	.0	7.5	7.8	8.0	.0	.0	12.0	6.2
N		-	-	-	-	2	5	2	-	-	1	10
CURRENT AGE LESS THAN 25 YEARS												
LEVEL OF EDUCATION												
NO SCHOOLING												
R		.0	14.3	7.1	.0	.0	.0	.0	.0	.0	.0	6.3
M		.0	1.2	2.3	3.0	.0	.0	.0	.0	.0	.0	1.7
N		1	6	6	1	-	-	-	-	-	-	14
PRIMARY SCHOOL												
R		41.7	7.1	5.5	2.9	.0	.0	.0	.0	.0	.0	6.7
M		.3	1.2	2.3	5.1	4.0	.0	.0	.0	.0	.0	1.7
N		108	147	87	11	2	-	-	-	-	-	355
MIDDLE SCHOOL												
R		33.3	8.2	8.6	7.7	.0	.0	.0	.0	.0	.0	11.1
M		.4	1.3	2.3	3.3	.0	.0	.0	.0	.0	.0	1.2
N		57	75	25	4	-	-	-	-	-	-	161
HIGH SCHOOL												
R		21.4	9.3	9.0	.0	.0	.0	.0	.0	.0	.0	6.3
M		.4	1.2	2.9	.0	.0	.0	.0	.0	.0	.0	1.0
N		33	31	8	-	-	-	-	-	-	-	72
COLLEGE OR HIGHER												
R		.0	.0	.0	.0	.0	.0	.0	.0	.0	.0	.0
M		.0	1.3	.6	.0	.0	.0	.0	.0	.0	.0	.7
N		3	4	-	-	-	-	-	-	-	-	7
S-TOTAL												
R		35.2	7.3	6.2	4.0	.0	.0	.0	.0	.0	.0	9.2
M		.4	1.3	2.3	3.1	4.0	.0	.0	.0	.0	.0	1.2
N		202	263	126	16	2	-	-	-	-	-	689

- T526 -

표 4.8.6A 월혼이수 교육정도 및 연령별 불임임신중의 자연유산 백분율-계속

TABLE 4.8.6A (CONTINUED) PERCENTAGE OF ALL COMPLETED PREGNANCIES THAT ENDED IN SPONTANEOUS ABORTIONS - BY NUMBER OF LIVING CHILDREN, LEVEL OF EDUCATION, AND CURRENT AGE.

		NUMBER OF LIVING CHILDREN										TOTAL
		0	1	2	3	4	5	6	7	8	9+	
CURRENT AGE 25 TO 34 YEARS												
LEVEL OF EDUCATION												
NO SCHOOLING												
R		100.0	15.4	8.0	3.2	2.8	8.4	3.1	.0	.0	.0	4.6
M		.1	1.6	2.9	3.7	4.7	5.9	6.4	7.2	.0	.0	4.2
N		3	6	30	54	68	25	5	6	-	-	204
PRIMARY SCHOOL												
R		97.1	14.8	5.4	4.6	3.1	1.7	.0	.0	.0	.0	4.7
M		.4	1.5	2.7	4.0	4.8	5.7	6.6	.0	.0	.0	3.6
N		38	138	278	360	225	74	17	-	-	-	1,130
MIDDLE SCHOOL												
R		57.1	12.6	9.1	4.4	5.1	.0	.0	.0	.0	.0	7.4
M		.4	1.5	3.1	4.1	5.0	6.5	6.0	.0	.0	.0	3.0
N		35	124	155	134	43	6	1	-	-	-	498
HIGH SCHOOL												
R		51.4	9.6	6.2	3.9	4.5	.0	.0	.0	.0	.0	7.5
M		.9	1.6	3.0	4.3	5.5	6.0	.0	.0	.0	.0	2.8
N		41	83	108	72	16	1	-	-	-	-	121
COLLEGE OR HIGHER												
R		16.7	11.1	4.0	3.4	.0	.0	.0	.0	.0	.0	5.2
M		.5	1.7	3.0	5.7	.0	.0	.0	.0	.0	.0	2.6
N		11	27	41	13	3	-	-	-	-	-	95
S-TOTAL												
R		51.4	12.6	6.6	4.3	3.4	3.6	.7	.0	.0	.0	5.6
M		.5	1.6	2.9	4.0	4.8	5.8	6.6	7.2	.0	.0	3.3
N		128	380	612	638	355	106	23	6	-	-	2,748
CURRENT AGE 35 TO 44 YEARS												
LEVEL OF EDUCATION												
NO SCHOOLING												
R		100.0	17.6	8.9	4.7	5.2	3.0	2.6	3.2	2.1	.0	3.9
M		.7	1.6	3.2	4.9	5.7	6.5	7.3	8.4	8.8	9.9	6.1
N		9	21	28	65	114	136	110	57	16	4	460
PRIMARY SCHOOL												
R		95.7	26.5	4.4	3.1	6.3	2.9	3.0	1.3	3.9	.0	4.3
M		1.0	2.3	3.3	5.0	5.7	6.9	7.4	8.8	9.3	9.8	6.8
N		14	44	70	163	269	241	125	35	20	5	986
MIDDLE SCHOOL												
R		.0	28.6	12.5	7.7	2.5	5.2	4.9	.0	11.1	.0	6.8
M		2.0	3.2	2.9	5.7	5.2	6.9	8.2	.0	9.0	.0	5.4
N		1	11	11	29	46	21	5	-	1	-	135
HIGH SCHOOL												
R		97.1	13.3	6.6	6.6	5.1	1.2	2.4	3.7	.0	.0	5.5
M		1.4	2.5	3.6	5.3	5.2	7.8	8.2	9.0	.0	.0	5.9
N		5	12	21	51	46	21	5	3	-	-	164
COLLEGE OR HIGHER												
R		.0	.0	10.0	6.6	.0	.0	11.1	.0	.0	.0	6.3
M		1.0	2.0	4.2	5.8	4.5	6.7	9.0	.0	.0	.0	4.9
N		1	4	12	13	4	1	2	-	-	-	30
S-TOTAL												
R		90.0	22.5	6.7	4.7	5.5	3.0	3.0	2.5	3.3	.0	4.5
M		1.0	2.3	3.4	5.1	5.8	6.6	7.4	8.5	9.1	9.8	6.8
N		30	92	142	331	470	422	247	95	37	9	1,464

- T527 -

353

표 4.8.6A 생애이내 자발적 인공유산(중산)의 현황(지역별) 백분율
 TABLE 4.8.6A (CONTINUED)
 PERCENTAGE OF ALL COMPLETED PREGNANCIES THAT ENDED IN SPONTANEOUS ABORTIONS - BY NUMBER OF LIVING CHILDREN
 LEVEL OF EDUCATION, AND CURRENT AGE.

		NUMBER OF LIVING CHILDREN										TOTAL
		0	1	2	3	4	5	6	7	8	9+	
CURRENT AGE 45 OR MORE YEARS												
LEVEL OF EDUCATION												
NO SCHOOLING		26.1	9.5	1.7	5.0	2.5	4.7	2.7	2.0	4.1	.8	3.4
R		1.5	2.3	3.1	5.3	6.2	7.2	7.9	9.0	9.8	9.8	6.8
N		19	18	19	20	58	60	76	90	20	12	358
PRIMARY SCHOOL		.0	.0	6.7	12.0	7.0	2.5	5.2	3.4	11.9	.0	4.9
R		1.8	2.2	3.2	5.3	6.3	6.9	8.7	8.5	9.6	10.3	6.6
N		3	11	19	22	97	98	40	21	7	4	242
MIDDLE SCHOOL		.0	.0	.0	.0	.0	10.3	3.4	.0	.0	.0	6.3
R		.0	.0	3.0	3.0	.0	7.3	9.7	.0	.0	.0	7.1
N		-	-	1	1	-	4	3	-	-	-	9
HIGH SCHOOL		.0	.0	.0	.0	6.3	2.1	7.1	.0	.0	.0	3.0
R		.0	2.3	2.0	4.7	6.3	8.1	7.0	10.0	8.0	.0	6.3
N		-	3	1	7	10	12	2	1	1	-	37
COLLEGE OR HIGHER		.0	20.0	.0	10.0	6.7	5.3	.0	.0	.0	.0	6.1
R		.0	2.9	3.3	5.0	5.0	6.3	9.0	.0	.0	.0	4.8
N		1	6	3	2	3	6	3	-	-	-	24
S-TOTAL		22.2	8.0	1.8	7.1	4.9	1.7	3.5	2.3	3.3	.6	4.0
R		1.4	2.3	3.1	5.3	6.2	7.1	8.2	8.9	9.6	9.9	6.6
N		19	38	43	61	128	140	124	72	28	16	669
N.S.		.0	.0	.0	.0	37.5	12.5	6.3	.0	.0	.0	15.6
R		.0	.0	.0	.0	8.0	9.0	8.0	.0	.0	.0	8.0
N		-	-	-	-	1	1	2	-	-	-	4
TOTAL		22.2	8.0	3.8	7.1	5.2	3.8	3.6	2.3	3.3	.6	4.1
R		1.4	2.3	3.1	5.3	6.2	7.1	8.2	8.9	9.6	9.9	6.7
N		19	38	43	61	129	141	126	72	28	16	673

표 4.8.6B 생애이내 자발적 인공유산(중산)의 현황(지역별) 백분율
 TABLE 4.8.6B
 PERCENTAGE OF ALL COMPLETED PREGNANCIES THAT ENDED IN SPONTANEOUS ABORTIONS - BY NUMBER OF LIVING CHILDREN
 TYPE OF PLACE OF RESIDENCE AND CURRENT AGE.

		NUMBER OF LIVING CHILDREN										TOTAL
		0	1	2	3	4	5	6	7	8	9+	
CURRENT AGE LESS THAN 25 YEARS												
TYPE OF PLACE												
CITY		43.9	12.1	6.9	4.3	5.0	2.4	5.0	1.8	1.0	.0	5.6
R		.4	1.6	3.0	4.7	5.8	6.8	8.5	6.7	8.7	10.9	4.0
N		233	480	611	651	469	252	93	32	11	2	2,834
TOWN		37.5	19.0	4.3	6.1	6.3	4.8	2.5	1.7	.0	.0	4.9
R		.3	1.6	2.7	4.1	5.9	6.4	7.6	8.8	8.3	9.5	4.9
N		26	92	68	68	76	84	37	13	4	2	410
VILLAGE		37.3	11.9	5.7	5.2	4.5	1.7	2.4	2.9	4.0	.3	4.2
R		.9	1.5	2.6	4.0	5.2	6.4	7.3	8.6	9.9	10.0	6.9
N		120	241	244	327	421	397	266	128	90	22	2,176
TOTAL		41.4	12.6	6.4	4.7	4.8	3.3	3.1	2.3	3.3	.4	4.9
R		.9	1.6	2.9	4.4	5.5	6.6	7.6	8.6	9.3	10.0	4.4
N		379	773	423	1,046	966	673	396	173	63	26	3,420
CURRENT AGE 25 TO 34 YEARS												
TYPE OF PLACE												
CITY		32.6	3.6	6.3	.0	.0	.0	.0	.0	.0	.0	9.2
R		.4	1.3	2.3	3.0	4.0	.0	.0	.0	.0	.0	1.1
N		129	128	54	3	1	-	-	-	-	-	311
TOWN		66.7	11.1	7.4	.0	.0	.0	.0	.0	.0	.0	11.1
R		.2	1.2	2.5	3.0	.0	.0	.0	.0	.0	.0	1.3
N		13	22	11	2	-	-	-	-	-	-	48
VILLAGE		36.4	8.6	5.8	5.7	.0	.0	.0	.0	.0	.0	8.8
R		.3	1.2	2.3	3.2	4.0	.0	.0	.0	.0	.0	1.4
N		64	113	61	11	1	-	-	-	-	-	250
TOTAL		35.2	7.3	6.2	4.0	.0	.0	.0	.0	.0	.0	9.2
R		.4	1.3	2.3	3.1	4.0	.0	.0	.0	.0	.0	1.2
N		202	263	126	16	2	-	-	-	-	-	609
CURRENT AGE 35 TO 44 YEARS												
TYPE OF PLACE												
CITY		50.9	11.8	7.0	4.0	3.3	2.1	.0	.0	.0	.0	6.0
R		.7	1.9	3.0	4.1	5.1	5.7	6.4	.0	.0	.0	3.2
N		85	266	430	389	190	25	9	-	-	-	1,390
TOWN		.0	22.0	4.0	6.7	4.9	3.9	.0	.0	.0	.0	6.5
R		.1	1.8	2.7	3.8	5.0	5.8	.0	.0	.0	.0	3.4
N		8	28	46	40	33	13	-	7.0	.0	.0	160
VILLAGE		38.3	11.9	6.2	4.6	3.2	4.0	.8	.9	.0	.0	4.7
R		.3	1.6	2.6	3.8	4.8	5.8	6.6	7.2	.0	.0	3.6
N		35	86	136	209	172	69	14	9	-	-	730
TOTAL		51.4	12.6	6.6	4.3	3.4	3.6	.7	.0	.0	.0	5.6
R		.5	1.6	2.6	4.0	4.8	5.8	6.6	7.2	.0	.0	3.3
N		128	380	612	638	355	107	23	6	-	-	2,240

3526

표 4.8.BB 생후미취 거주지 및 연령별 불임임신중의 자연유산 백분율 계속

TABLE 4.8.BB (CONTINUED)
PERCENTAGE OF ALL COMPLETED PREGNANCIES THAT ENDED IN SPONTANEOUS ABORTIONS - BY NUMBER OF LIVING CHILDREN
TYPE OF PLACE OF RESIDENCE AND CURRENT AGE.

		NUMBER OF LIVING CHILDREN									TOTAL	
		0	1	2	3	4	5	6	7	8	9+	
CURRENT AGE 35 TO 44 YEARS												
TYPE OF PLACE												
CITY	R	47.4	21.1	7.8	4.8	5.9	2.4	4.7	2.1	.0	.0	4.4
	M	1.3	2.3	3.4	5.5	6.1	6.9	6.1	6.6	6.5	11.0	5.6
	N	15	65	105	224	240	157	45	11	6	1	477
TOWN	R	33.3	.0	4.0	6.5	4.3	3.3	2.2	3.3	.0	.0	3.7
	M	1.0	1.0	3.1	4.6	5.8	6.4	7.2	6.6	5.3	.0	6.0
	N	3	1	8	25	36	42	25	7	3	-	145
VILLAGE	R	62.5	26.8	3.2	3.9	3.3	3.4	2.6	2.4	4.2	.0	3.8
	M	.7	2.2	3.2	4.2	5.4	6.4	7.2	6.5	6.3	4.9	6.1
	N	12	26	29	67	196	226	177	77	26	9	467
TOTAL	R	50.0	22.5	6.7	4.7	5.3	3.0	3.0	2.5	3.3	.0	4.5
	M	1.0	2.3	3.4	5.1	5.8	6.6	7.4	6.5	6.1	10.0	5.8
	N	30	92	142	331	480	425	247	95	37	10	1,489
CURRENT AGE 45 OR MORE YEARS												
TYPE OF PLACE												
CITY	R	44.4	9.6	2.8	4.1	5.4	3.4	5.7	1.5	2.2	.0	4.3
	M	1.1	2.5	3.2	5.6	6.1	7.1	9.0	6.7	4.0	10.0	6.3
	N	8	21	22	35	70	73	43	21	5	1	296
TOWN	R	.0	33.3	.0	3.3	2.4	13.4	3.0	.0	.0	.0	4.2
	M	.5	6.3	3.3	5.0	6.0	7.2	6.4	9.6	11.0	9.5	6.9
	N	2	1	3	6	7	9	12	5	1	2	48
VILLAGE	R	11.8	.0	5.8	14.6	5.4	4.3	2.2	2.9	3.7	.8	3.9
	M	1.9	1.9	2.9	4.8	6.4	7.2	7.6	6.9	6.9	10.0	6.9
	N	9	16	18	20	52	62	71	46	22	13	329
TOTAL	R	22.2	8.0	3.8	7.1	5.2	3.8	3.6	2.3	3.3	.6	4.1
	M	1.4	2.3	3.1	5.3	6.2	7.1	6.2	4.9	6.6	9.9	6.7
	N	19	38	43	61	129	141	126	72	28	16	673

TSSO

표 4.8.BC 생후미취 종교 및 연령별 불임임신중의 자연유산 백분율

TABLE 4.8.BC (CONTINUED)
PERCENTAGE OF ALL COMPLETED PREGNANCIES THAT ENDED IN SPONTANEOUS ABORTIONS - BY NUMBER OF LIVING CHILDREN
RELIGION, AND CURRENT AGE.

		NUMBER OF LIVING CHILDREN									TOTAL	
		0	1	2	3	4	5	6	7	8	9+	
CURRENT AGE TOTAL												
RELIGION												
NONE	R	46.7	11.6	6.1	4.3	4.2	3.1	2.3	2.4	2.7	.6	4.5
	M	.6	1.5	2.8	4.2	5.4	6.4	7.3	8.6	9.0	9.9	4.3
	N	240	494	557	606	582	411	297	124	46	17	3,334
BUDDHIST	R	31.8	15.4	7.4	4.9	4.3	3.4	3.3	1.4	.8	.0	4.9
	M	.8	1.8	3.1	4.7	5.8	7.0	8.1	9.4	9.8	10.0	4.8
	N	78	146	217	275	246	178	89	34	12	2	1,277
PROTESTANT	R	14.3	10.3	7.0	4.8	3.9	3.0	7.1	2.8	14.0	.0	5.3
	M	.2	1.4	3.0	4.4	5.5	6.3	6.3	6.9	10.9	9.8	4.1
	N	44	84	106	109	88	48	34	8	4	5	526
CATHOLIC	R	30.0	15.7	6.0	6.2	19.4	3.9	1.9	.0	6.9	.0	9.2
	M	.6	1.8	2.7	4.8	5.9	7.3	7.6	6.6	9.7	10.5	4.3
	N	16	40	31	44	34	21	7	5	3	2	203
OTHER	R	.0	7.1	2.3	7.6	4.9	6.8	4.2	15.0	.0	.0	6.1
	M	.0	1.6	3.6	4.9	9.1	6.9	8.0	10.0	.0	.0	5.2
	N	1	9	12	16	16	19	9	2	-	-	80
TOTAL	R	41.4	12.6	6.4	4.7	4.8	3.3	3.1	2.3	3.3	.4	4.9
	M	.5	1.6	2.9	4.4	5.3	6.6	7.6	6.6	9.3	10.0	4.4
	N	379	773	923	1,046	966	673	396	173	69	26	5,420
CURRENT AGE LESS THAN 25 YEARS												
RELIGION												
NONE	R	35.3	9.2	6.5	3.3	.0	.0	.0	.0	.0	.0	10.2
	M	.4	1.3	2.3	3.0	.0	.0	.0	.0	.0	.0	1.3
	N	137	183	94	10	-	-	-	-	-	-	424
BUDDHIST	R	38.5	.0	3.6	5.9	.0	.0	.0	.0	.0	.0	6.4
	M	.4	1.0	2.3	3.4	4.0	.0	.0	.0	.0	.0	1.2
	N	34	38	23	5	1	-	-	-	-	-	101
PROTESTANT	R	.0	2.7	10.5	.0	.0	.0	.0	.0	.0	.0	4.6
	M	.1	1.2	2.4	3.0	4.0	.0	.0	.0	.0	.0	1.0
	N	23	30	8	1	1	-	-	-	-	-	63
CATHOLIC	R	40.0	9.3	.0	.0	.0	.0	.0	.0	.0	.0	17.6
	M	.7	1.1	.0	.0	.0	.0	.0	.0	.0	.0	1.9
	N	7	11	-	-	-	-	-	-	-	-	18
OTHER	R	.0	.0	.0	.0	.0	.0	.0	.0	.0	.0	.0
	M	.0	1.0	4.0	.0	.0	.0	.0	.0	.0	.0	1.7
	N	1	1	1	-	-	-	-	-	-	-	3
TOTAL	R	35.2	7.3	6.2	4.0	.0	.0	.0	.0	.0	.0	9.2
	M	.4	1.3	2.3	3.1	4.0	.0	.0	.0	.0	.0	1.2
	N	232	263	126	16	2	-	-	-	-	-	609

TSSO

357

표 4.8.6C. 생애아수, 종교 및 연령별 유산임신율의 자연유산 비율(계속)
 TABLE 4.8.6C (CONTINUED)
 PERCENTAGE OF ALL COMPLETED PREGNANCIES THAT ENDED IN SPONTANEOUS ABORTIONS - BY NUMBER OF LIVING CHILDREN
 RELIGION, AND CURRENT AGE.

		NUMBER OF LIVING CHILDREN										TOTAL
		0	1	2	3	4	5	6	7	8	9+	
CURRENT AGE 25 TO 34 YEARS												
RELIGION												
NONE R	R	65.9	11.2	6.3	4.2	3.3	2.8	.9	.0	.0	.0	5.3
	M	.6	1.4	2.9	3.9	4.8	5.8	6.4	7.0	.0	.0	3.3
	N	69	242	369	396	229	80	17	5	-	-	1,407
BUDDHIST R	R	31.3	19.3	7.9	4.9	3.0	3.1	.0	.0	.0	.0	6.4
	M	.5	1.9	3.0	4.2	5.1	5.7	7.0	.0	.0	.0	3.5
	N	31	74	136	151	78	17	4	-	-	-	491
PROTESTANT R	R	20.0	9.9	7.5	3.1	4.8	4.4	.0	.0	.0	.0	5.2
	M	.3	1.4	2.9	3.9	4.9	5.6	9.0	8.0	.0	.0	3.1
	N	19	36	77	58	30	8	1	1	-	-	230
CATHOLIC R	R	20.0	11.4	3.2	5.3	2.0	.0	.0	.0	.0	.0	5.4
	M	.6	2.0	2.5	4.1	4.9	.0	.0	.0	.0	.0	2.9
	N	9	22	25	23	10	-	1	-	-	-	40
OTHER R	R	.7	10.0	.0	6.4	5.3	26.7	.0	.0	.0	.0	7.7
	M	.0	1.7	4.0	4.7	4.8	7.5	.0	.0	.0	.0	4.2
	N	-	6	5	10	8	2	-	-	-	-	31
TOTAL	R	51.4	12.6	6.6	4.3	3.4	3.6	.7	.0	.0	.0	5.6
	M	.5	1.6	2.9	4.0	4.0	5.8	6.6	7.2	.0	.0	3.3
	N	124	380	612	638	355	107	23	6	-	-	2,249
CURRENT AGE 35 TO 44 YEARS												
RELIGION												
NONE R	R	55.0	22.9	5.2	3.8	4.4	2.9	2.6	2.3	1.2	.0	3.8
	M	.9	2.2	3.3	4.8	5.6	6.4	7.2	8.4	8.6	9.9	5.8
	N	22	48	76	173	285	253	171	67	29	7	1,130
BUDDHIST R	R	40.0	19.3	7.9	5.0	4.5	3.3	2.2	1.9	.0	.0	4.3
	M	1.3	2.1	3.5	5.5	6.1	7.0	7.7	8.9	9.0	10.0	6.0
	N	8	25	43	95	130	118	47	18	4	1	489
PROTESTANT R	R	.0	21.2	6.0	6.6	3.4	2.9	7.4	2.0	16.7	.0	5.7
	M	.0	2.5	3.6	5.2	5.7	6.9	7.7	8.3	12.0	10.0	5.8
	N	-	12	14	41	41	32	21	6	3	1	171
CATHOLIC R	R	.0	45.5	18.8	5.4	31.6	4.3	4.3	.0	9.5	.0	14.2
	M	.0	2.2	3.2	5.8	6.9	7.2	7.7	8.0	10.5	11.0	6.3
	N	-	5	5	10	17	13	3	2	2	1	64
OTHER R	R	.0	.0	8.3	9.4	5.1	1.7	2.3	15.0	.0	.0	5.2
	M	.0	1.5	3.0	5.3	5.6	6.7	8.8	10.3	.0	.0	6.0
	N	-	2	4	6	7	9	5	7	-	-	39
TOTAL	R	50.0	22.5	6.7	4.7	5.5	3.0	3.0	2.5	3.3	.0	4.9
	M	1.0	2.3	3.4	5.1	5.8	6.6	7.4	8.5	9.1	10.0	5.9
	N	30	92	142	331	480	425	247	95	37	10	1,889

표 4.8.6C. 생애아수, 종교 및 연령별 유산임신율의 자연유산 비율(계속)
 TABLE 4.8.6C (CONTINUED)
 PERCENTAGE OF ALL COMPLETED PREGNANCIES THAT ENDED IN SPONTANEOUS ABORTIONS - BY NUMBER OF LIVING CHILDREN
 RELIGION, AND CURRENT AGE.

		NUMBER OF LIVING CHILDREN										TOTAL
		0	1	2	3	4	5	6	7	8	9+	
CURRENT AGE 45 OR MORE YEARS												
RELIGION												
NONE R	R	27.3	4.3	4.0	8.3	5.4	3.8	2.0	2.7	4.6	1.0	3.9
	M	1.8	2.2	2.8	5.8	6.2	7.1	7.9	9.1	9.6	10.0	6.8
	N	12	21	18	27	60	78	69	52	18	10	373
BUDDHIST R	R	.0	8.3	5.8	4.8	5.9	3.9	4.9	.8	1.2	.0	4.2
	M	1.0	2.7	3.3	5.2	6.4	7.2	8.6	7.8	10.3	10.0	6.6
	N	5	9	15	24	37	43	38	16	8	1	196
PROTESTANT R	R	.0	20.0	.0	5.6	3.8	2.0	7.3	7.7	.0	.0	4.8
	M	.0	2.9	2.9	3.6	4.5	6.3	9.2	13.0	7.0	9.8	6.1
	N	2	6	7	5	16	8	12	1	1	4	62
CATHOLIC R	R	.0	.0	.0	13.0	2.9	3.3	.0	.0	.0	.0	3.1
	M	.0	1.5	4.0	4.6	5.0	7.5	8.0	9.0	8.0	10.0	6.3
	N	-	2	1	5	7	8	3	3	1	1	31
OTHER R	R	.0	.0	.0	.0	.0	7.1	7.1	.0	.0	.0	6.0
	M	.0	.0	3.5	.0	4.0	7.0	7.0	.0	.0	.0	6.1
	N	-	-	2	-	1	4	4	-	-	-	11
TOTAL	R	22.2	8.0	3.8	7.1	5.2	3.8	3.6	2.9	3.3	.6	4.1
	M	1.4	2.3	3.1	5.3	6.2	7.1	8.2	8.9	9.6	9.9	6.7
	N	19	38	43	81	129	141	126	72	28	14	673

30

표 4.8.6D 생존아수, 남편의 직업 및 연령별 끝난임신중의 자연유산 백분율

TABLE 4.8-6D
PERCENTAGE OF ALL COMPLETED PREGNANCIES THAT ENDED IN SPONTANEOUS ABORTIONS - BY NUMBER OF LIVING CHILDREN
HUSBAND'S OCCUPATION, AND CURRENT AGE.

		NUMBER OF LIVING CHILDREN										TOTAL
		0	1	2	3	4	5	6	7	8	9+	
CURRENT AGE												
TOTAL												
HUSBAND'S OCCUPATION												
NEVER WORKED	R	.0	8.3	5.4	1.3	2.0	4.8	14.3	.0	5.9	.0	4.0
	M	.1	1.3	2.9	4.9	4.9	7.0	7.0	.0	8.5	9.0	3.0
	N	14	27	19	16	10	3	1	-	2	1	93
PROF & MANAGERIAL	R	21.4	15.1	6.7	5.8	4.9	3.1	4.7	1.3	.0	.0	6.0
	M	.4	1.9	3.4	4.7	5.7	7.1	7.8	8.9	8.0	.0	4.1
	N	39	92	106	108	82	37	22	9	1	-	496
CLERICAL	R	50.0	10.3	7.1	4.4	4.3	3.8	4.7	6.3	.0	.0	5.7
	M	.6	1.5	2.7	4.3	5.7	7.3	8.5	8.0	.0	11.0	3.7
	N	29	93	88	78	57	44	10	2	-	1	402
SALES & SERVICE	R	28.6	9.3	6.9	4.1	7.0	3.5	4.2	2.7	.0	.0	5.8
	M	.7	1.6	3.0	4.9	5.9	6.8	8.5	9.3	8.7	.0	4.2
	N	68	131	174	178	140	83	36	8	3	-	621
AGRICULTURAL	R	29.4	12.1	3.5	5.3	4.6	3.4	3.0	2.7	3.0	.5	3.9
	M	.4	1.4	2.5	3.9	5.3	6.4	7.4	8.7	9.3	10.0	5.1
	N	91	166	159	270	384	334	232	126	47	22	1,851
SKILLED MANUAL	R	50.7	14.1	7.2	5.1	3.6	3.1	1.6	.0	7.5	.0	5.8
	M	.6	1.6	3.0	4.4	5.6	6.6	7.6	7.8	10.0	9.5	3.8
	N	114	225	299	301	212	114	49	15	8	2	1,339
UNSKILLED MANUAL	R	100.0	15.4	6.6	2.5	4.4	2.2	2.0	.9	.0	.0	3.8
	M	.3	1.7	2.6	4.6	5.5	6.5	8.3	8.8	9.8	.0	4.6
	N	19	30	67	80	66	50	24	13	4	-	353
S-TOTAL	R	40.2	12.5	6.9	4.7	4.7	3.3	3.0	2.3	3.3	.4	4.9
	M	.5	1.6	2.9	4.4	5.5	6.6	7.6	8.6	9.3	10.0	4.4
	N	374	764	942	1,031	951	665	394	173	65	26	5,355
M.S.	R	100.0	17.6	5.6	2.6	7.0	3.3	6.7	.0	.0	.0	6.6
	M	.8	1.9	3.3	5.1	5.7	7.6	7.5	.0	.0	.0	4.5
	N	5	9	11	15	15	6	2	-	-	-	65
TOTAL	R	41.4	12.6	6.4	4.7	4.8	3.3	3.1	2.3	3.3	.4	4.9
	M	.5	1.6	2.9	4.4	5.5	6.6	7.6	8.6	9.3	10.0	4.4
	N	379	773	923	1,046	966	673	396	173	65	26	5,420

표 4.8.6D 생존아수, 남편의 직업 및 연령별 끝난임신중의 자연유산 백분율 계속

TABLE 4.8-6D (CONTINUED)
PERCENTAGE OF ALL COMPLETED PREGNANCIES THAT ENDED IN SPONTANEOUS ABORTIONS - BY NUMBER OF LIVING CHILDREN
HUSBAND'S OCCUPATION, AND CURRENT AGE.

		NUMBER OF LIVING CHILDREN										TOTAL
		0	1	2	3	4	5	6	7	8	9+	
CURRENT AGE												
LESS THAN 25 YEARS												
HUSBAND'S OCCUPATION												
NEVER WORKED	R	.0	.0	.0	.0	.0	.0	.0	.0	.0	.0	.0
	M	.2	1.2	2.0	.0	.0	.0	.0	.0	.0	.0	.8
	N	6	6	1	-	-	-	-	-	-	-	13
PROF & MANAGERIAL	R	28.6	.0	22.2	.0	.0	.0	.0	.0	.0	.0	11.4
	M	.3	1.2	2.3	.0	.0	.0	.0	.0	.0	.0	.8
	N	23	16	4	-	-	-	-	-	-	-	43
CLERICAL	R	66.7	9.4	.0	.0	.0	.0	.0	.0	.0	.0	10.6
	M	.3	1.2	2.3	3.0	.0	.0	.0	.0	.0	.0	1.1
	N	11	27	4	1	-	-	-	-	-	-	43
SALES & SERVICE	R	18.8	1.9	8.5	.0	.0	.0	.0	.0	.0	.0	6.9
	M	.5	1.3	2.5	.0	.0	.0	.0	.0	.0	.0	1.2
	N	33	41	19	-	-	-	-	-	-	-	93
AGRICULTURAL	R	33.3	10.1	5.4	3.8	.0	.0	.0	.0	.0	.0	8.5
	M	.3	1.2	2.2	3.3	4.0	.0	.0	.0	.0	.0	1.3
	N	48	80	42	8	1	-	-	-	-	-	179
SKILLED MANUAL	R	40.0	8.6	6.4	3.6	.0	.0	.0	.0	.0	.0	10.9
	M	.4	1.3	2.9	3.0	4.0	.0	.0	.0	.0	.0	1.3
	N	71	81	46	6	1	-	-	-	-	-	205
UNSKILLED MANUAL	R	.0	7.7	.0	.0	.0	.0	.0	.0	.0	.0	2.9
	M	.0	1.2	2.1	3.0	.0	.0	.0	.0	.0	.0	1.2
	N	8	11	9	1	-	-	-	-	-	-	29
S-TOTAL	R	33.3	7.3	6.3	4.0	.0	.0	.0	.0	.0	.0	9.0
	M	.3	1.3	2.3	3.1	4.0	.0	.0	.0	.0	.0	1.2
	N	200	262	125	16	2	-	-	-	-	-	605
M.S.	R	100.0	.0	.0	.0	.0	.0	.0	.0	.0	.0	33.3
	M	1.0	1.0	3.0	.0	.0	.0	.0	.0	.0	.0	1.5
	N	2	1	1	-	-	-	-	-	-	-	4
TOTAL	R	35.2	7.3	6.2	4.0	.0	.0	.0	.0	.0	.0	9.2
	M	.4	1.3	2.3	3.1	4.0	.0	.0	.0	.0	.0	1.2
	N	202	263	126	16	2	-	-	-	-	-	609

표 4.8.6D 생존아수, 남편의 직업 및 연령별 끝난임신중의 자연유산 백분율(계속)
 TABLE 4.8.6D (CONTINUED)
 PERCENTAGE OF ALL COMPLETED PREGNANCIES THAT ENDED IN SPONTANEOUS ABORTIONS - BY NUMBER OF LIVING CHILDREN
 HUSBAND'S OCCUPATION, AND CURRENT AGE.

		NUMBER OF LIVING CHILDREN									TOTAL	
		0	1	2	3	4	5	6	7	8	9+	
CURRENT AGE 25 TO 34 YEARS												
HUSBAND'S OCCUPATION												
NEVER WORKED												
	R	.0	5.3	6.7	2.0	.0	.0	.0	.0	.0	.0	3.6
	M	.1	1.3	3.2	4.5	5.5	.0	.0	.0	.0	.0	2.6
	N	8	15	14	11	4	-	-	-	-	-	52
PROF & MANAGERIAL												
	R	.0	18.0	6.6	5.3	6.4	.0	.0	.0	.0	.0	7.6
	M	.4	2.0	3.4	4.4	5.2	5.5	6.0	.0	.0	.0	3.3
	N	14	61	67	56	21	6	1	-	-	-	226
CLERICAL												
	R	20.0	10.6	7.7	5.6	2.3	.0	.0	.0	.0	.0	6.4
	M	.4	1.3	2.7	4.1	5.1	6.0	.0	.0	.0	.0	2.8
	N	14	50	71	44	17	2	-	-	-	-	198
SALES & SERVICE												
	R	47.1	7.5	7.0	4.7	3.6	2.2	.0	.0	.0	.0	5.8
	M	.6	1.6	3.0	4.2	5.2	5.8	.0	.0	.0	.0	3.3
	N	27	66	121	104	43	16	-	-	-	-	377
AGRICULTURAL												
	R	42.9	17.6	3.0	4.5	3.0	4.0	.9	.0	.0	.0	4.1
	M	.3	1.4	2.4	3.7	4.7	5.8	6.6	7.2	.0	.0	3.8
	N	21	54	83	165	162	60	17	5	-	-	567
SKILLED MANUAL												
	R	62.1	11.2	6.7	4.4	3.5	4.1	.0	.0	.0	.0	6.3
	M	.8	1.5	3.0	4.0	4.9	5.6	6.7	.0	.0	.0	3.2
	N	37	113	204	197	77	13	3	-	-	-	644
UNSKILLED MANUAL												
	R	100.0	12.5	8.5	1.8	3.3	5.2	.0	.0	.0	.0	5.0
	M	.8	1.5	2.6	4.2	4.6	5.8	6.5	7.0	.0	.0	3.6
	N	5	16	45	52	26	10	2	1	-	-	157
S-TOTAL												
	R	50.0	12.6	6.6	4.4	3.4	3.6	.7	.0	.0	.0	5.6
	M	.5	1.5	2.9	4.0	4.8	5.8	6.6	7.2	.0	.0	3.3
	N	126	375	605	629	350	107	23	6	-	-	2,221
N.S.												
	R	100.0	16.7	10.0	2.5	3.6	.0	.0	.0	.0	.0	7.8
	M	1.0	2.4	2.9	4.4	5.6	.0	.0	.0	.0	.0	3.6
	N	2	5	7	9	5	-	-	-	-	-	28
TOTAL												
	R	51.4	12.6	6.6	4.3	3.4	3.6	.7	.0	.0	.0	5.6
	M	.5	1.6	2.9	4.0	4.8	5.8	6.6	7.2	.0	.0	3.3
	N	128	380	612	638	355	107	23	6	-	-	2,249

표 4.8.6D 생존아수, 남편의 직업 및 연령별 끝난임신중의 자연유산 백분율(계속)
 TABLE 4.8.6D (CONTINUED)
 PERCENTAGE OF ALL COMPLETED PREGNANCIES THAT ENDED IN SPONTANEOUS ABORTIONS - BY NUMBER OF LIVING CHILDREN
 HUSBAND'S OCCUPATION, AND CURRENT AGE.

		NUMBER OF LIVING CHILDREN									TOTAL	
		0	1	2	3	4	5	6	7	8	9+	
CURRENT AGE 35 TO 44 YEARS												
HUSBAND'S OCCUPATION												
NEVER WORKED												
	R	.0	20.0	.0	.0	5.6	.0	14.3	.0	.0	.0	4.6
	M	.0	1.7	2.0	5.6	4.5	6.0	7.0	.0	8.0	.0	4.1
	N	-	6	2	5	4	2	1	-	1	-	21
PROF & MANAGERIAL												
	R	50.0	17.4	5.9	7.0	4.9	3.2	4.8	.0	.0	.0	5.4
	M	2.0	2.3	3.7	5.2	5.9	7.6	4.8	7.8	.0	.0	5.6
	N	1	10	27	41	52	25	11	4	-	-	171
CLERICAL												
	R	62.5	6.7	6.7	2.8	4.0	4.9	4.8	6.3	.0	.0	5.0
	M	2.0	1.5	2.7	4.7	6.0	7.3	7.0	8.0	.0	.0	5.3
	N	4	10	11	30	29	28	3	2	-	11.0	118
SALES & SERVICE												
	R	30.0	22.2	6.5	3.6	9.8	3.0	2.3	3.5	.0	.0	6.1
	M	2.5	2.4	3.4	6.0	6.3	7.1	7.3	6.5	8.7	.0	5.9
	N	4	19	32	65	74	51	18	6	3	-	272
AGRICULTURAL												
	R	66.7	18.5	3.4	4.6	5.1	3.0	3.0	2.8	2.2	.0	3.5
	M	.3	1.6	3.1	4.3	5.5	6.3	7.2	6.6	8.8	9.9	6.2
	N	12	17	19	77	170	208	164	71	26	9	773
SKILLED MANUAL												
	R	50.0	28.6	10.1	6.2	4.1	3.3	2.2	.0	13.6	.0	5.7
	M	1.2	3.0	3.5	5.0	5.9	6.6	7.5	7.3	11.0	.0	5.5
	N	5	26	37	87	112	70	31	6	4	-	376
UNSKILLED MANUAL												
	R	100.0	22.2	6.1	2.9	4.3	4.3	2.1	.0	.0	.0	2.6
	M	.3	4.5	3.0	5.4	5.8	6.6	8.5	.0	.0	.0	6.1
	N	3	2	11	20	32	36	17	6	3	-	130
S-TOTAL												
	R	50.0	22.3	6.9	4.7	5.5	3.0	2.9	2.5	3.3	.0	4.5
	M	1.0	2.3	3.3	5.1	5.8	6.6	7.4	6.5	9.1	10.0	5.5
	N	29	90	139	325	473	420	245	95	37	10	1,863
N.S.												
	R	.0	33.3	.0	2.6	5.1	2.9	6.7	.0	.0	.0	4.3
	M	.0	1.5	4.3	6.0	5.6	7.0	7.5	.0	.0	.0	5.4
	N	1	2	3	6	7	5	2	-	-	-	26
TOTAL												
	R	50.0	22.5	6.7	4.7	5.5	3.0	3.0	2.5	3.3	.0	4.5
	M	1.0	2.3	3.4	5.1	5.8	6.6	7.4	6.5	9.1	10.0	5.9
	N	30	92	142	331	480	425	247	95	37	10	1,869

- T536 -

- T537 -

240

TABLE 4.8.6D (CONTINUED)
PERCENTAGE OF ALL COMPLETED PREGNANCIES THAT ENDED IN SPONTANEOUS ABORTIONS - BY NUMBER OF LIVING CHILDREN,
HUSBAND'S OCCUPATION, AND CURRENT AGE.

		NUMBER OF LIVING CHILDREN									TOTAL	
		0	1	2	3	4	5	6	7	8	9+	
CURRENT AGE												
45 OR MORE YEARS												
HUSBAND'S OCCUPATION							11.1			11.1		4.9
NEVER WORKED							9.0			9.0		5.9
	R	.0	.0	.0	.0	.0	2			1		7
	M	.0	.0	2.5	.0	4.5	1					
	N	-	-	2	-	2	-					
PROF & MANAGERIAL				4.3	2.4	1.9	5.1	4.8	2.0	.0	.0	3.3
	R	.0	.0	2.9	3.8	5.9	0.5	8.3	9.8	8.0	.0	5.4
	M	.0	1.6	2.9	3.8	9	6	10	5	1	-	5.6
	N	1	5	8	11	9	6	10	5	1	-	
CLERICAL			13.0	.0	7.1	7.7	2.0	4.7	.0	.0	.0	5.1
	R	.0	3.8	2.5	4.7	5.9	7.3	4.1	.0	.0	.0	6.3
	M	.0	6	2	3	4	14	7	-	-	-	4.3
	N	-	6	2	3	4	14	7	-	-	-	
SALES & SERVICE			11.1	.0	1.9	3.1	6.1	5.7	.0	.0	.0	4.5
	R	.0	1.8	2.5	5.8	5.7	7.1	9.7	8.5	.0	.0	6.4
	M	1.5	5	2	9	23	16	18	2	-	-	7.9
	N	4	5	2	9	23	16	18	2	-	-	
AGRICULTURAL		8.3	.0	2.4	12.0	6.8	4.1	3.2	2.9	3.9	.8	4.1
	R	1.2	2.1	3.0	5.4	6.3	7.0	7.9	8.9	9.8	10.1	7.0
	M	10	15	15	20	51	66	71	50	21	13	332
	N	10	15	15	20	51	66	71	50	21	13	
SKILLED MANUAL		50.0	10.0	7.1	5.6	2.1	2.3	.8	.0	.0	.0	2.8
	R	8.0	2.0	3.5	6.5	6.6	7.0	7.9	8.1	9.0	9.5	6.6
	M	1	5	12	14	22	31	15	9	4	2	112
	N	1	5	12	14	22	31	15	9	4	2	
UNSKILLED MANUAL		100.0	33.3	.0	8.3	6.9	3.2	2.5	1.8	.0	.0	5.2
	R	.3	6.0	4.0	5.1	7.3	7.8	8.0	5.5	11.0	.0	6.7
	M	3	1	2	7	8	4	5	6	1	-	37
	N	3	1	2	7	8	4	5	6	1	-	
S-TOTAL		22.2	8.0	3.8	7.1	5.0	3.8	3.6	2.3	3.3	.6	4.0
	R	1.4	2.4	3.1	5.3	6.2	7.1	8.2	8.9	9.6	9.9	6.7
	M	19	37	43	61	126	138	176	72	28	16	666
	N	19	37	43	61	126	138	176	72	28	16	
N.S.		.0	.0	.0	.0	15.8	3.8	.0	.0	.0	.0	8.7
	R	.0	1.0	.0	.0	6.3	8.7	.0	.0	.0	.0	6.6
	M	.0	1	-	-	3	3	-	-	-	-	7
	N	-	1	-	-	3	3	-	-	-	-	
TOTAL		22.2	8.0	3.8	7.1	5.2	3.8	3.6	2.3	3.3	.6	4.1
	R	1.4	2.3	3.1	5.3	6.2	7.1	8.2	8.9	9.6	9.9	6.7
	M	19	38	43	61	129	141	166	72	28	16	673
	N	19	38	43	61	129	141	166	72	28	16	

1-1538

TABLE 4.8.6E
PERCENTAGE OF ALL COMPLETED PREGNANCIES THAT ENDED IN SPONTANEOUS ABORTIONS - BY NUMBER OF LIVING CHILDREN,
PATTERN OF WORK, AND CURRENT AGE.

		NUMBER OF LIVING CHILDREN									TOTAL	
		0	1	2	3	4	5	6	7	8	9+	
CURRENT AGE												
TOTAL												
PATTERN OF WORK												
CODE	01	45.8	10.6	4.8	5.5	6.7	3.5	3.1	2.3	3.5	.0	5.0
	R	.5	1.5	2.9	4.4	5.3	6.3	7.3	8.3	9.4	9.9	4.7
	M	88	152	202	230	274	215	144	67	18	12	1,402
	N	88	152	202	230	274	215	144	67	18	12	
CODE	02	23.5	12.1	5.6	4.1	4.1	3.7	3.4	2.9	2.6	.8	4.0
	R	.4	1.8	3.0	4.4	5.4	6.6	7.8	8.8	9.1	10.0	5.3
	M	47	95	138	236	269	218	151	71	30	12	1,267
	N	47	95	138	236	269	218	151	71	30	12	
CODE	03	25.0	13.0	6.5	5.1	5.0	2.6	1.5	2.8	.0	.0	5.8
	R	.7	2.0	2.9	4.4	5.3	6.4	7.6	12.0	.0	.0	3.7
	M	24	74	85	81	53	30	9	3	-	-	359
	N	24	74	85	81	53	30	9	3	-	-	
CODE	04	50.0	38.6	5.8	3.8	6.5	3.2	3.1	.0	2.8	.0	6.0
	R	1.7	2.7	3.5	5.2	5.8	7.0	7.7	8.6	9.0	10.0	5.5
	M	6	21	35	46	69	40	21	10	4	1	253
	N	6	21	35	46	69	40	21	10	4	1	
CODE	05	46.1	9.4	6.7	4.4	2.7	3.6	5.9	1.6	10.5	.0	6.4
	R	.5	1.4	2.8	4.1	5.5	7.2	7.8	9.0	9.5	.0	2.9
	M	144	253	236	187	80	46	13	7	2	-	968
	N	144	253	236	187	80	46	13	7	2	-	
CODE	06	38.7	12.8	8.1	4.7	3.5	2.2	1.6	1.6	3.7	.0	4.7
	R	.4	1.5	2.9	4.5	5.8	6.6	7.5	8.5	9.8	10.0	4.2
	M	70	178	225	266	220	123	57	15	11	1	1,166
	N	70	178	225	266	220	123	57	15	11	1	
S-TOTAL		41.4	12.6	6.4	4.7	4.8	3.3	3.1	2.3	3.3	.4	4.9
	R	.5	1.6	2.9	4.4	5.5	6.6	7.6	8.6	9.3	10.0	4.4
	M	379	773	921	1,046	965	672	395	173	65	26	5,415
	N	379	773	921	1,046	965	672	395	173	65	26	
N.S.		.0	.0	20.0	.0	.0	.0	.0	.0	.0	.0	4.8
	R	.0	.0	2.5	.0	5.0	5.0	6.0	.0	.0	.0	4.2
	M	-	-	2	-	1	1	1	-	-	-	5
	N	-	-	2	-	1	1	1	-	-	-	
TOTAL		41.4	12.6	6.4	4.7	4.8	3.3	3.1	2.3	3.3	.4	4.9
	R	.5	1.6	2.9	4.4	5.5	6.6	7.6	8.6	9.3	10.0	4.4
	M	379	773	923	1,046	966	673	396	173	65	26	5,420
	N	379	773	923	1,046	966	673	396	173	65	26	

Code No. for Pattern of Work, See Table 4.8.1E.

TABLE 4.8.6E (CONTINUED)
PERCENTAGE OF ALL COMPLETED PREGNANCIES THAT ENDED IN SPONTANEOUS ABORTIONS - BY NUMBER OF LIVING CHILDREN
PATTERN OF WORK, AND CURRENT AGE.

		NUMBER OF LIVING CHILDREN										TOTAL
		0	1	2	3	4	5	6	7	8	9+	
CURRENT AGE LESS THAN 25 YEARS												
PATTERN OF WORK												
CODE	01 R	47.1	9.2	10.6	14.3	-0	-0	-0	-0	-0	-0	14.2
	M	.4	1.3	2.4	3.5	-0	-0	-0	-0	-0	-0	1.3
	N	40	49	27	2	-	-	-	-	-	-	118
CODE	02 R	.0	6.3	7.3	.0	-0	-0	-0	-0	-0	-0	6.0
	M	.1	1.3	2.3	3.0	4.0	-0	-0	-0	-0	-0	1.4
	N	16	25	18	2	1	-	-	-	-	-	62
CODE	03 R	11.1	11.5	.0	.0	-0	-0	-0	-0	-0	-0	7.5
	M	.6	1.3	2.1	3.0	-0	-0	-0	-0	-0	-0	1.3
	N	14	20	7	1	-	-	-	-	-	-	42
CODE	04 R	.0	22.2	18.2	.0	-0	-0	-0	-0	-0	-0	18.8
	M	1.0	2.3	2.8	.0	-0	-0	-0	-0	-0	-0	2.5
	N	1	4	8	-	-	-	-	-	-	-	13
CODE	05 R	35.3	3.3	1.2	7.7	-0	-0	-0	-0	-0	-0	7.1
	M	.4	1.2	2.2	3.3	4.0	-0	-0	-0	-0	-0	1.1
	N	93	101	37	4	1	-	-	-	-	-	236
CODE	06 R	44.4	9.2	4.6	.0	-0	-0	-0	-0	-0	-0	8.2
	M	.2	1.2	2.2	3.0	-0	-0	-0	-0	-0	-0	1.2
	N	38	64	29	7	-	-	-	-	-	-	138
S-TOTAL	R	35.2	7.3	6.2	4.0	-0	-0	-0	-0	-0	-0	9.2
	M	.4	1.3	2.3	3.1	4.0	-0	-0	-0	-0	-0	1.2
	N	202	263	126	16	2	-	-	-	-	-	609
N.S.	R	.0	.0	.0	.0	.0	.0	.0	.0	.0	.0	.0
	M	.0	.0	.0	.0	.0	.0	.0	.0	.0	.0	.0
	N	-	-	-	-	-	-	-	-	-	-	-
TOTAL	R	35.2	7.3	6.2	4.0	-0	-0	-0	-0	-0	-0	9.2
	M	.4	1.3	2.3	3.1	4.0	-0	-0	-0	-0	-0	1.2
	N	202	263	126	16	2	-	-	-	-	-	609

Code No. for Pattern of Work, See Table 4.8.1E.

TABLE 4.8.6E (CONTINUED)
PERCENTAGE OF ALL COMPLETED PREGNANCIES THAT ENDED IN SPONTANEOUS ABORTIONS - BY NUMBER OF LIVING CHILDREN
PATTERN OF WORK, AND CURRENT AGE.

		NUMBER OF LIVING CHILDREN										TOTAL
		0	1	2	3	4	5	6	7	8	9+	
CURRENT AGE 25 TO 34 YEARS												
PATTERN OF WORK												
CODE	01 R	53.8	13.0	4.1	4.4	3.6	2.7	1.4	-0	-0	-0	4.6
	M	.5	1.5	3.0	3.9	4.7	5.6	6.7	7.0	-0	-0	3.6
	N	28	71	131	139	113	40	11	2	-	-	535
CODE	02 R	20.0	20.8	6.6	5.0	2.7	5.0	-0	-0	-0	-0	5.0
	M	.3	1.5	2.9	4.0	4.8	5.9	6.7	7.5	-0	-0	3.8
	N	17	33	72	110	84	34	6	2	-	-	358
CODE	03 R	50.0	11.4	5.4	4.9	5.1	5.9	-0	-0	-0	-0	6.5
	M	.7	2.2	2.8	4.0	5.0	5.7	-0	-0	-0	-0	3.3
	N	9	40	59	46	27	3	-	-	-	-	184
CODE	04 R	.0	42.9	3.3	3.7	5.6	-0	-0	-0	-0	-0	6.8
	M	.0	2.6	3.6	4.2	4.7	-0	6.0	-0	-0	-0	4.0
	N	1	8	17	26	19	-	2	-	-	-	73
CODE	05 R	61.8	9.7	8.2	4.1	2.6	3.8	-0	-0	-0	-0	7.2
	M	.7	1.4	2.8	4.1	4.7	5.8	-0	7.0	-0	-0	2.8
	N	47	144	177	145	33	9	-	1	-	-	556
CODE	06 R	33.3	9.9	7.8	4.1	2.9	2.4	-0	-0	-0	-0	5.2
	M	.5	1.4	2.9	4.0	5.2	5.9	6.3	7.0	-0	-0	3.4
	N	26	84	154	172	79	21	3	1	-	-	540
S-TOTAL	R	51.4	12.6	6.6	4.3	3.4	3.6	.7	-0	-0	-0	5.6
	M	.5	1.6	2.9	4.0	4.8	5.8	6.6	7.2	-0	-0	3.3
	N	128	380	610	638	355	107	22	6	-	-	2,246
N.S.	R	.0	.0	20.0	.0	.0	.0	.0	.0	.0	.0	9.1
	M	.0	.0	2.5	.0	.0	.0	6.0	.0	.0	.0	3.7
	N	-	-	2	-	-	-	1	-	-	-	3
TOTAL	R	51.4	12.6	6.6	4.3	3.4	3.6	.7	-0	-0	-0	5.6
	M	.5	1.6	2.9	4.0	4.8	5.8	6.6	7.2	-0	-0	3.3
	N	128	380	612	638	355	107	23	6	-	-	2,249

Code No. for Pattern of Work, See Table 4.8.1E.

2/10

TABLE 4.8.6E (CONTINUED)
PERCENTAGE OF ALL COMPLETED PREGNANCIES THAT ENDED IN SPONTANEOUS ABORTIONS - BY NUMBER OF LIVING CHILDREN
PATTERN OF WORK, AND CURRENT AGE.

		NUMBER OF LIVING CHILDREN									TOTAL	
		0	1	2	3	4	5	6	7	8	9+	
CURRENT AGE		35 TO 44 YEARS										
PATTERN OF WORK												
CODE	01 R	28.3	11.8	4.5	5.9	9.3	3.7	3.5	2.9	1.0	.0	5.3
	M	1.1	1.9	2.9	5.0	5.6	6.4	7.2	8.2	8.7	10.2	5.9
	N	11	18	31	77	137	142	104	38	11	5	574
CODE	02 R	37.5	12.5	3.6	3.6	4.0	2.9	3.2	2.2	4.5	.0	3.5
	M	.9	2.1	3.5	4.6	5.6	6.7	7.6	8.9	9.2	9.8	6.0
	N	9	23	32	103	134	134	87	42	17	4	585
CODE	03 R	.0	19.2	11.3	3.7	4.8	2.4	2.2	8.3	.0	.0	5.3
	M	1.0	2.6	3.4	5.0	5.5	6.6	7.7	12.0	.0	.0	5.1
	N	1	10	18	27	19	19	6	1	-	-	101
CODE	04 R	.0	40.0	4.3	3.0	6.2	3.9	2.9	.0	.0	.0	5.2
	M	.0	2.9	3.8	6.7	5.9	7.1	7.6	8.8	8.5	.0	6.2
	N	2	7	6	15	38	29	9	4	2	-	112
CODE	05 R	50.0	45.0	4.2	4.1	3.0	3.6	3.4	4.2	10.5	.0	5.0
	M	1.0	2.9	3.8	4.3	6.2	7.5	7.3	8.0	9.5	.0	5.5
	N	2	7	19	34	37	22	8	3	2	-	134
CODE	06 R	57.1	24.6	10.8	5.7	3.7	1.8	.8	1.8	2.1	.0	4.4
	M	1.4	2.3	3.3	5.5	6.1	6.5	7.4	8.1	9.4	10.0	5.8
	N	5	27	36	75	114	78	33	7	5	1	381
S-TOTAL	R	50.0	22.5	6.7	4.7	5.5	3.0	3.0	2.5	3.3	.0	4.5
	M	1.0	2.3	3.4	5.1	5.8	6.6	7.4	8.5	9.1	10.0	5.9
	N	30	92	142	331	479	424	247	95	37	10	1,887
N.S.	R	.0	.0	.0	.0	.0	.0	.0	.0	.0	.0	.0
	M	.0	.0	.0	.0	5.0	5.0	.0	.0	.0	.0	5.0
	N	-	-	-	-	1	1	-	-	-	-	2
TOTAL	R	50.0	22.5	6.7	4.7	5.5	3.0	3.0	2.5	3.3	.0	4.5
	M	1.0	2.3	3.4	5.1	5.8	6.6	7.4	8.5	9.1	10.0	5.9
	N	30	92	142	331	480	425	247	95	37	10	1,889

Code No. for Pattern of Work, See Table 4.8.1E.

TABLE 4.8.6E (CONTINUED)
PERCENTAGE OF ALL COMPLETED PREGNANCIES THAT ENDED IN SPONTANEOUS ABORTIONS - BY NUMBER OF LIVING CHILDREN
PATTERN OF WORK, AND CURRENT AGE.

		NUMBER OF LIVING CHILDREN									TOTAL	
		0	1	2	3	4	5	6	7	8	9+	
CURRENT AGE		45 OR MORE YEARS										
PATTERN OF WORK												
CODE	01 R	.0	.0	2.4	11.7	4.0	3.9	2.5	1.7	6.8	.0	3.4
	M	.7	1.4	3.2	5.0	6.3	7.0	8.2	8.5	10.6	9.7	6.4
	N	9	14	13	12	24	33	29	27	7	7	175
CODE	02 R	.0	6.5	4.5	3.3	6.3	4.9	4.0	4.2	.0	1.2	4.2
	M	.6	3.3	2.8	5.8	6.0	7.0	8.3	3.9	8.7	10.1	6.8
	N	5	10	16	21	50	50	58	27	13	8	262
CODE	03 R	.0	16.7	.0	11.8	5.3	2.1	.0	.0	.0	.0	4.6
	M	.0	1.5	3.0	4.9	5.4	6.0	7.3	12.0	.0	.0	5.5
	N	-	4	1	7	7	8	3	2	-	-	32
CODE	04 R	55.6	42.9	.0	6.7	8.0	1.4	3.7	.0	5.3	.0	5.7
	M	4.5	3.5	3.8	6.0	7.3	6.7	8.2	8.5	9.5	10.0	7.0
	N	2	2	4	5	12	11	10	6	2	1	55
CODE	05 R	16.7	.0	.0	15.8	1.9	3.5	9.3	.0	.0	.0	4.6
	M	3.0	2.0	3.3	4.8	6.0	7.7	5.6	10.7	.0	.0	6.7
	N	2	1	3	4	9	15	5	3	-	-	42
CODE	06 R	.0	.0	10.5	5.2	4.1	3.2	3.0	1.6	4.9	.0	3.7
	M	3.0	2.3	3.2	4.8	6.3	7.8	8.0	9.0	10.2	.0	6.9
	N	1	3	6	12	27	24	21	7	6	-	107
S-TOTAL	R	22.2	8.0	3.8	7.1	5.2	3.8	3.6	2.3	3.3	.6	4.1
	M	1.4	2.3	3.1	5.3	6.2	7.1	8.2	8.9	9.6	9.9	6.7
	N	19	38	43	61	129	141	126	72	28	16	673
N.S.	R	.0	.0	.0	.0	.0	.0	.0	.0	.0	.0	.0
	M	.0	.0	.0	.0	.0	.0	.0	.0	.0	.0	.0
	N	-	-	-	-	-	-	-	-	-	-	-
TOTAL	R	22.2	8.0	3.8	7.1	5.2	3.8	3.6	2.3	3.3	.6	4.1
	M	1.4	2.3	3.1	5.3	6.2	7.1	8.2	8.9	9.6	9.9	6.7
	N	19	38	43	61	129	141	126	72	28	16	673

Code No. for Pattern of Work, See Table 4.8.1E

363

TABLE 4.8.6F PERCENTAGE OF ALL COMPLETED PREGNANCIES THAT ENDED IN SPONTANEOUS ABORTIONS - BY NUMBER OF LIVING CHILDREN PATTERN OF CONTRACEPTIVE USE AND CURRENT AGE.

PATTERN OF CONTRACEPTIVE USE	NUMBER OF LIVING CHILDREN										TOTAL
	0	1	2	3	4	5	6	7	8	9+	
TOTAL - ALL AGES											
PATTERN OF CONTRACEPTIVE USE											
NEVER											
INTENDS R	50.0	7.3	5.8	6.3	1.7	5.6	4.9	3.0	.0	2.4	5.3
M	.3	1.2	2.4	3.7	4.6	5.9	7.0	7.9	8.5	10.3	2.9
N	91	201	212	163	102	61	41	17	4	4	976
NOT INTENDS R	46.9	12.6	7.9	4.5	6.6	3.2	.7	1.6	4.8	.0	6.8
M	.3	1.4	2.0	3.9	5.1	6.6	7.2	8.2	8.9	10.0	2.8
N	154	177	98	69	60	32	19	13	7	4	645
NOW NO NEED R	27.3	17.7	5.8	4.2	3.0	3.6	3.6	1.8	3.4	.0	4.6
M	.7	1.9	3.0	4.3	5.4	6.6	7.6	8.5	9.8	10.1	4.6
N	60	105	81	94	120	106	87	46	21	9	729
(A)SUB TOTAL R	10.7	11.6	6.1	5.3	4.2	4.0	3.6	2.0	3.3	.6	5.5
M	.4	1.4	2.5	3.9	5.0	6.4	7.4	8.3	9.4	10.1	3.5
N	305	563	381	326	282	219	147	78	32	17	2,350
PAST BUT NOT CURRENT											
OPEN INTERVAL											
R	20.0	27.1	8.1	4.0	4.0	3.2	1.4	1.8	.0	.0	4.7
M	.9	4.8	4.1	5.9	8.4	8.8	9.0	11.4	10.0	.0	8.7
N	17	10	14	31	38	35	16	5	1	-	191
IF LAST CLOSED											
R	54.8	17.7	8.2	5.3	4.2	3.1	1.4	4.6	3.6	.0	8.1
M	1.5	1.8	2.8	3.9	5.1	6.1	7.3	8.7	9.2	9.5	4.1
N	21	77	92	107	80	48	30	15	6	4	480
EARLIER											
R	31.8	8.8	7.6	4.6	3.0	4.5	4.7	3.1	.0	.0	4.7
M	1.6	1.6	2.9	4.0	5.2	6.3	7.6	8.7	8.2	11.0	4.8
N	8	36	81	80	91	56	42	19	5	2	420
INFECUND											
R	50.0	20.0	7.8	3.7	13.3	2.7	3.1	4.3	4.1	.0	6.5
M	1.4	2.0	3.0	4.3	7.3	7.1	8.3	9.4	11.0	9.0	7.1
N	1	3	14	30	55	51	39	15	6	4	217
(B)SUB TOTAL R	46.3	17.6	7.9	4.6	6.1	3.4	3.0	3.7	4.7	.0	5.5
M	1.4	2.0	3.0	4.3	6.1	6.9	7.9	9.1	9.6	9.9	5.2
N	47	126	205	268	264	192	127	94	18	7	1,308
CURRENT											
STERILIZED											
R	.0	.0	5.0	6.6	4.6	1.7	5.9	.0	.0	.0	4.4
M	.0	3.3	3.4	4.9	5.2	6.2	7.5	8.3	8.0	.0	5.3
N	-	3	41	71	71	46	18	6	2	-	258
CURRENT USE											
R	12.5	9.8	5.6	3.9	4.1	2.8	1.9	1.3	1.7	.0	3.8
M	.3	1.9	3.7	4.7	5.5	6.6	7.5	8.3	8.9	9.9	5.0
N	27	81	296	381	349	216	104	35	15	2	1,904
(C)SUB TOTAL R	12.5	9.2	.7	4.4	4.2	2.6	2.5	1.1	1.5	.0	3.9
M	.3	1.9	3.2	4.7	5.5	6.5	7.5	8.6	8.8	9.0	5.0
N	27	84	337	452	420	262	122	41	15	2	1,762
TOTAL (A+B+C) R	41.4	12.4	6.4	4.7	4.8	3.3	3.1	2.3	3.3	.4	4.9
M	.4	1.6	2.9	4.4	5.5	6.6	7.6	8.6	9.3	10.0	4.4
N	179	773	923	1,046	966	673	396	173	65	26	5,420

T54

T55

TABLE 4.8.6F (CONTINUED) PERCENTAGE OF ALL COMPLETED PREGNANCIES THAT ENDED IN SPONTANEOUS ABORTIONS - BY NUMBER OF LIVING CHILDREN PATTERN OF CONTRACEPTIVE USE AND CURRENT AGE.

PATTERN OF CONTRACEPTIVE USE	NUMBER OF LIVING CHILDREN										TOTAL
	0	1	2	3	4	5	6	7	8	9+	
LESS 25 YEARS											
PATTERN OF CONTRACEPTIVE USE											
NEVER											
INTENDS R	41.2	6.5	2.5	.0	.0	.0	.0	.0	.0	.0	4.4
M	.3	1.2	2.1	3.0	4.0	.0	.0	.0	.0	.0	6.4
N	52	147	56	5	2	-	-	-	-	-	262
NOT INTENDS R	38.7	12.1	18.8	.0	.0	.0	.0	.0	.0	.0	19.7
M	.3	1.3	2.5	3.0	.0	.0	.0	.0	.0	.0	8.8
N	110	43	13	2	-	-	-	-	-	-	168
NOW NO NEED R	.0	.0	.0	.0	.0	.0	.0	.0	.0	.0	.0
M	1.0	1.0	2.0	.0	.0	.0	.0	.0	.0	.0	1.3
N	1	1	1	-	-	-	-	-	-	-	3
(A)SUB TOTAL R	38.8	7.8	5.9	.0	.0	.0	.0	.0	.0	.0	10.0
M	.3	1.2	2.2	3.0	4.0	.0	.0	.0	.0	.0	11.1
N	163	191	70	7	2	-	-	-	-	-	433
PAST BUT NOT CURRENT											
OPEN INTERVAL											
R	20.0	.0	.0	.0	.0	.0	.0	.0	.0	.0	9.1
M	.0	3.0	.0	.0	.0	.0	.0	.0	.0	.0	1.0
N	9	2	-	-	-	-	-	-	-	-	11
IF LAST CLOSED											
R	.0	8.1	6.5	6.3	.0	.0	.0	.0	.0	.0	6.7
M	.6	1.4	2.2	3.2	.0	.0	.0	.0	.0	.0	1.7
N	8	26	14	5	-	-	-	-	-	-	33
EARLIER											
R	57.1	6.3	3.4	.0	.0	.0	.0	.0	.0	.0	10.9
M	1.8	1.1	2.4	3.0	.0	.0	.0	.0	.0	.0	1.8
N	4	14	12	1	-	-	-	-	-	-	31
INFECUND											
R	.0	.0	.0	.0	.0	.0	.0	.0	.0	.0	.0
M	.0	.0	.0	.0	.0	.0	.0	.0	.0	.0	.0
N	-	-	-	-	-	-	-	-	-	-	.0
(B)SUB TOTAL R	29.4	6.8	5.0	5.3	.0	.0	.0	.0	.0	.0	8.4
M	.8	1.4	2.3	3.2	.0	.0	.0	.0	.0	.0	1.6
N	21	42	26	6	-	-	-	-	-	-	95
CURRENT											
STERILIZED											
R	.0	.0	.0	.0	.0	.0	.0	.0	.0	.0	.0
M	.0	.0	2.0	.0	.0	.0	.0	.0	.0	.0	2.0
N	-	-	1	-	-	-	-	-	-	-	1
CURRENT USE											
R	20.0	5.0	7.8	10.0	.0	.0	.0	.0	.0	.0	7.6
M	.3	1.3	2.7	3.3	.0	.0	.0	.0	.0	.0	1.7
N	18	30	29	3	-	-	-	-	-	-	80
(C)SUB TOTAL R	20.0	5.0	7.8	10.0	.0	.0	.0	.0	.0	.0	7.5
M	.3	1.3	2.6	3.3	.0	.0	.0	.0	.0	.0	1.7
N	18	30	30	3	-	-	-	-	-	-	81
TOTAL (A+B+C) R	35.2	7.3	6.2	4.0	.0	.0	.0	.0	.0	.0	9.2
M	.4	1.3	2.1	3.1	4.0	.0	.0	.0	.0	.0	1.2
N	202	263	126	16	2	-	-	-	-	-	609

21/11

TABLE 4.8.6F. (CONTINUED)
PERCENTAGE OF ALL COMPLETED PREGNANCIES THAT ENDED IN SPONTANEOUS ABORTIONS - BY NUMBER OF LIVING CHILDREN
PATTERN OF CONTRACEPTIVE USE AND CURRENT AGE.

		NUMBER OF LIVING CHILDREN										TOTAL
		0	1	2	3	4	5	6	7	8	9+	
25 TO 34 YEARS												
PATTERN OF CONTRACEPTIVE USE												
NEVER												
INTENDS	R	61.5	8.4	6.3	5.5	2.6	3.9	2.2	.0	.0	.0	5.7
	M	.3	1.3	2.4	3.6	4.4	5.5	6.4	7.0	.0	.0	2.8
	N	38	129	143	141	71	23	7	2	-	-	954
NOT INTENDS	R	54.5	9.4	6.5	4.7	5.4	5.3	.0	.0	.0	.0	7.6
	M	.3	1.2	2.4	3.5	4.9	6.3	.0	.0	.0	.0	2.0
	N	40	111	58	37	19	3	-	-	-	-	268
NOW NO NEED	R	.0	11.8	14.0	.0	.0	16.7	.0	.0	.0	.0	8.3
	M	.4	1.2	3.3	3.5	3.8	6.0	.0	.0	.0	.0	2.0
	N	17	14	13	6	4	1	-	-	-	-	53
EUISUB TOTAL	R	46.7	9.0	7.0	5.5	3.1	4.0	2.2	.0	.0	.0	6.3
	M	.3	1.3	2.9	3.6	4.4	5.6	6.4	7.0	.0	.0	2.9
	N	95	294	214	184	94	27	7	2	-	-	877
PAST BUT NOT CURRENT												
OPEN INTERVAL												
IN LAST CLOSED	R	65.4	21.8	8.7	4.4	4.0	1.4	.0	.0	.0	.0	8.0
	M	2.0	2.0	2.9	3.7	4.7	5.5	7.3	7.0	.0	.0	3.5
	N	13	50	68	85	58	13	3	2	-	-	292
EARLIER	R	50.0	11.8	7.5	4.5	1.4	3.1	.0	.0	.0	.0	4.9
	M	1.5	1.6	3.0	3.7	4.7	5.6	6.5	6.0	.0	.0	3.7
	N	4	21	61	53	45	14	4	1	-	-	205
INFECUND	R	.0	20.0	.0	.0	.0	.0	.0	.0	.0	.0	2.2
	M	.0	2.5	3.5	3.3	4.0	6.0	.0	.0	.0	.0	3.5
	N	-	2	6	3	1	1	-	-	-	-	13
EUISUB TOTAL	R	59.5	20.5	8.0	4.1	2.9	3.2	.0	.0	.0	.0	6.7
	M	1.5	2.2	3.1	4.0	4.8	5.9	7.0	7.3	.0	.0	3.7
	N	24	79	152	166	107	32	8	3	-	-	571
CURRENT												
STERILIZED												
CURRENT USE	R	.0	.0	6.3	5.4	4.9	.0	.0	.0	.0	.0	5.1
	M	.0	2.5	3.1	4.1	5.1	5.0	6.0	.0	.0	.0	4.1
	N	-	2	24	36	20	2	1	-	-	-	85
EUISUB TOTAL	R	.0	11.6	5.4	3.7	3.6	3.4	.0	.0	.0	.0	4.3
	M	.3	2.1	3.1	4.3	5.1	5.8	6.3	7.0	.0	.0	4.0
	N	9	45	222	252	134	46	7	1	-	-	716
EUISUB TOTAL	R	.0	11.0	5.5	3.9	3.8	3.2	.0	.0	.0	.0	4.4
	M	.3	2.1	3.2	4.3	5.1	5.8	6.4	7.0	.0	.0	4.0
	N	9	47	240	268	154	48	8	1	-	-	801
TOTAL (A+B+C)	R	51.4	12.6	6.5	4.3	3.4	3.0	.7	.0	.0	.0	5.6
	M	.5	1.8	2.9	4.0	4.8	5.8	6.6	7.2	.0	.0	3.3
	N	128	380	612	638	355	107	23	6	-	-	2,249

TABLE 4.8.6F. (CONTINUED)
PERCENTAGE OF ALL COMPLETED PREGNANCIES THAT ENDED IN SPONTANEOUS ABORTIONS - BY NUMBER OF LIVING CHILDREN
PATTERN OF CONTRACEPTIVE USE AND CURRENT AGE.

		NUMBER OF LIVING CHILDREN										TOTAL
		0	1	2	3	4	5	6	7	8	9+	
35 TO 44 YEARS												
PATTERN OF CONTRACEPTIVE USE												
NEVER												
INTENDS	R	.0	.0	10.8	10.8	.0	6.7	4.9	3.9	.0	.0	4.9
	M	.0	1.0	7.8	4.4	5.1	6.1	7.0	7.9	.0	.0	9.6
	N	1	5	13	17	20	37	32	13	8.5	9.0	152
NOT INTENDS	R	71.4	22.6	4.0	3.2	7.0	2.6	1.0	2.5	2.3	.0	5.0
	M	1.8	2.4	3.1	4.3	5.1	6.2	7.0	8.0	8.6	10.0	5.2
	N	4	22	15	29	31	37	14	10	5	4	171
NOW NO NEED	R	55.6	24.8	4.5	2.9	5.8	2.2	2.9	.9	3.3	.0	6.1
	M	.8	2.0	2.8	4.1	5.1	6.2	7.3	8.5	9.5	.0	4.2
	N	24	54	31	51	44	43	19	13	4	-	283
EUISUB TOTAL	R	60.0	23.4	7.7	4.4	4.5	3.7	3.5	2.4	2.6	.0	5.4
	M	.8	2.1	3.0	4.2	5.1	6.2	7.1	8.1	8.9	9.8	4.9
	N	29	81	59	97	104	117	65	36	13	5	606
PAST BUT NOT CURRENT												
OPEN INTERVAL												
IN LAST CLOSED	R	.0	45.5	.0	5.7	4.5	2.9	2.7	.0	.0	.0	4.4
	M	5.0	5.5	5.0	6.1	8.4	8.9	8.2	10.0	10.0	.0	7.9
	N	1	2	2	23	32	27	9	2	1	-	99
EARLIER	R	.0	.0	6.7	8.2	4.5	4.1	1.7	4.2	2.7	.0	4.0
	M	.0	3.0	3.0	5.0	6.0	6.3	7.2	8.7	9.3	9.7	6.3
	N	-	1	10	17	22	31	24	11	4	3	123
INFECUND	R	.0	.0	14.3	4.9	5.3	3.9	6.3	3.9	.0	.0	4.9
	M	.0	.0	3.5	4.4	5.4	6.5	7.5	8.1	8.3	11.0	6.4
	N	-	-	6	23	38	35	32	14	4	2	154
EUISUB TOTAL	R	.0	20.0	16.0	2.2	18.2	2.3	.0	.0	10.9	.0	8.1
	M	.0	5.0	3.6	5.0	7.0	8.2	7.6	8.0	11.5	.0	6.6
	N	-	1	7	16	30	21	19	1	4	-	99
CURRENT	R	.0	31.6	10.9	5.3	8.2	3.4	3.2	3.6	4.8	.0	5.2
	M	5.0	4.8	3.4	5.3	6.7	6.9	7.5	9.0	9.7	10.2	6.7
	N	1	4	23	70	122	114	84	28	13	5	475
CURRENT												
STERILIZED												
CURRENT USE	R	.0	.0	4.1	5.4	3.5	1.4	3.9	.0	.0	.0	3.3
	M	.0	5.0	3.5	5.8	5.1	6.3	6.9	8.0	.0	.0	5.6
	N	-	1	14	32	45	33	11	2	1	-	139
EUISUB TOTAL	R	.0	11.1	6.6	4.3	4.5	2.6	2.3	1.6	2.4	.0	3.3
	M	.0	3.0	3.8	5.3	5.8	6.7	7.6	8.6	8.9	.0	6.2
	N	-	6	44	123	209	161	87	29	10	-	669
EUISUB TOTAL	R	.0	8.7	6.0	4.5	4.4	2.4	2.5	1.5	2.2	.0	3.3
	M	.0	3.3	3.7	5.5	5.7	6.7	7.5	8.5	8.5	.0	6.1
	N	-	7	58	155	254	194	98	31	11	-	808
TOTAL (A+B+C)	R	50.0	22.5	6.7	4.7	5.5	3.0	3.0	2.5	3.3	.0	4.5
	M	1.0	2.3	3.4	5.1	5.8	6.6	7.4	8.5	9.1	10.0	5.9
	N	30	92	142	331	480	425	247	95	37	10	1,689

- T516 -

- T517 -

1/20

표 4.8.7. 연령, 교육정도, 거주지 및 종교별 기혼부인중의 인공유산율 한 부인 백분율
 TABLE 4.8.7. PERCENTAGE OF ALL EVER-MARRIED WOMEN WHO HAVE HAD AN INDUCED ABORTION BY AGE AND BACKGROUND VARIABLE

PATTERN OF CONTRACEPTIVE USE	NUMBER OF LIVING CHILDREN							TOTAL		
	0	1	2	3	4	5	6		7	8
45 OR MORE YEARS										
INTENDS R	0.0	0.0	0.0	0.0	0.0	0.0	10.3	0.0	0.0	0.1
M	-	-	-	-	-	-	9.2	0.2	-	0.1
NOT INTENDS R	0.0	14.3	33.3	7.5	4.3	0.0	0.0	11.1	0.0	0.5
M	0.0	5.0	3.2	6.0	7.7	7.8	0.0	0.0	0.0	0.9
NON-NO NEED R	10.5	9.2	2.7	6.5	4.7	3.8	2.1	3.0	0.0	0.1
M	1.1	2.1	3.0	4.7	5.7	6.8	7.8	6.3	10.1	5.9
(ASUS) TOTAL R	10.5	8.4	4.7	7.3	5.0	4.2	3.8	1.8	0.0	0.1
M	1.1	2.2	3.0	4.7	5.4	6.9	7.8	6.3	10.3	6.0
PAST BUT NOT CURRENT										
OPEN INTERVAL R	0.0	0.0	3.0	0.0	0.0	5.3	0.0	2.7	0.0	1.9
M	0.0	0.0	9.7	6.3	9.5	10.3	12.3	0.0	0.0	6.9
IN LAST CLOSED R	0.0	0.0	0.0	0.0	0.0	0.0	0.0	10.0	0.0	0.0
M	0.0	0.0	0.0	0.0	0.0	0.0	0.0	0.0	0.0	0.0
EARLIER R	0.0	7.0	0.0	0.0	0.0	0.0	0.0	0.0	0.0	0.0
M	0.0	0.0	0.0	0.0	0.0	0.0	0.0	0.0	0.0	0.0
INFECUNO R	50.0	0.0	0.0	0.0	0.0	0.0	0.0	0.0	0.0	0.0
M	8.0	0.0	5.0	5.7	7.8	8.9	9.5	10.0	0.0	10.9
(BUSUS) TOTAL R	50.0	0.0	0.0	4.5	5.4	3.4	3.2	4.1	0.0	0.2
M	8.0	0.0	4.0	6.6	7.7	7.6	9.0	6.4	6.2	8.1
CURRENT										
STERILIZED R	0.0	0.0	0.0	31.3	10.8	2.9	9.5	0.0	0.0	0.0
M	0.0	0.0	4.0	5.3	6.2	8.3	8.0	0.0	0.0	0.0
CURRENT USE R	0.0	0.0	2.0	5.3	5.8	7.0	7.9	0.0	0.0	0.0
M	0.0	0.0	1.0	3.0	3.6	4.9	10.3	0.0	0.0	0.0
(CISUB) TOTAL R	0.0	0.0	0.0	18.6	5.4	3.0	3.8	0.0	0.0	0.0
M	0.0	0.0	3.3	5.3	6.0	8.3	9.1	0.0	0.0	0.0
TOTAL (A+B+C) R	21.4	0.0	3.8	7.1	5.2	7.1	3.2	2.3	0.0	0.1
M	1.6	0.0	3.1	5.1	6.2	8.2	8.9	0.0	0.0	0.1

LEVEL OF EDUCATION	CURRENT AGE							TOTAL
	<20	20-24	25-29	30-34	35-39	40-44	45+	
NO SCHOOLING P	0.0	9.1	8.6	19.9	22.6	24.4	17.4	20.2
M	3	11	58	146	257	303	357	1,135
PRIMARY SCHOOL P	7.0	8.7	20.6	31.3	41.4	38.8	33.1	24.5
M	43	312	564	566	556	430	242	2,713
MIDDLE SCHOOL P	0.0	15.8	25.2	46.0	54.2	57.1	33.3	33.5
M	3	158	298	200	107	28	9	803
HIGH SCHOOL P	16.7	21.2	32.7	44.8	66.3	66.7	62.2	44.9
M	6	66	196	125	83	81	37	594
COLLEGE OR HIGHER P	0.0	0.0	30.9	62.5	78.9	40.0	33.3	44.2
M	-	7	53	40	19	20	24	165
TOTAL P	7.3	12.1	23.7	35.2	40.7	37.0	26.3	30.3
M	55	554	1,077	1,077	1,022	867	669	5,410
NOT STATED P	0.0	0.0	0.0	100.0	0.0	40.0	50.0	50.0
M	-	-	-	1	-	5	4	10
TOTAL P	7.3	12.1	23.7	35.3	40.7	37.9	26.4	30.3
M	55	554	1,077	1,078	1,022	867	673	5,420
TYPE OF PLACE								
CITY P	13.6	15.2	27.9	43.7	54.4	49.1	34.5	38.0
M	22	289	750	600	498	379	296	2,834
TOWN P	0.0	8.7	20.6	34.7	37.0	33.3	18.8	26.6
M	2	46	97	72	73	72	48	410
VILLAGE P	3.2	8.7	14.8	22.9	26.2	26.7	20.4	21.0
M	31	219	324	406	451	416	329	2,176
TOTAL P	7.3	12.1	23.7	35.3	40.7	37.0	26.4	30.3
M	55	554	1,077	1,078	1,022	867	673	5,420
RELIGION								
NONE P	4.7	12.9	22.9	34.6	34.1	31.9	22.0	27.1
M	43	381	768	639	625	505	373	3,334
BUDDHIST P	20.0	9.4	25.9	38.4	50.8	47.2	32.7	37.1
M	5	96	228	263	260	229	196	1,277
PROTESTANT P	16.7	10.5	22.1	34.3	46.7	44.3	32.3	32.1
M	6	57	122	108	92	79	62	526
CATHOLIC P	0.0	11.8	23.8	29.2	63.6	38.7	22.6	32.5
M	1	17	42	48	33	31	31	203
OTHER P	0.0	33.3	45.5	35.0	58.3	30.4	45.5	40.0
M	-	3	11	20	12	23	11	80
TOTAL P	7.3	12.1	23.7	35.3	40.7	37.0	26.4	30.3
M	55	554	1,077	1,078	1,022	867	673	5,420

표 4.8.8 연령, 교육정도 거주지 및 종교별 유배우 부인중의 인공유산율 한 무리 백분율

TABLE 4.8.8 PERCENTAGE OF CURRENTLY MARRIED WOMEN WHO HAVE HAD AN INDUCED ABORTION BY AGE AND BACKGROUND VARIABLE

		CURRENT AGE						TOTAL	
		<20	20-24	25-29	30-34	35-39	40-44	45+	
LEVEL OF EDUCATION									
NO SCHOOLING	P	0	9.1	8.6	19.7	23.2	27.0	19.9	21.7
	N	3	11	58	142	237	259	281	991
PRIMARY SCHOOL	P	7.0	8.7	20.8	31.5	42.0	40.5	37.4	29.9
	N	43	310	558	549	524	378	190	2,552
MIDDLE SCHOOL	P	0	15.8	25.1	46.4	53.0	60.0	37.5	33.3
	N	3	158	287	196	100	25	8	777
HIGH SCHOOL	P	16.7	21.5	32.5	43.4	68.8	66.2	69.0	44.7
	N	6	65	194	122	80	74	29	570
COLLEGE OR HIGHER	P	0	0	31.5	64.1	83.3	44.4	17.6	44.4
	N	-	7	54	39	18	18	17	153
TOTAL	P	7.3	12.2	23.7	35.3	41.5	39.1	29.1	30.9
	N	55	551	1,151	1,048	959	754	525	5,043
TYPE OF PLACE									
CITY	P	13.6	15.3	28.1	43.5	55.9	52.2	38.7	38.7
	N	22	287	737	582	467	320	222	2,637
TOWN	P	0	8.7	18.9	36.2	36.4	34.4	20.0	26.4
	N	2	46	95	69	66	64	40	382
VILLAGE	P	3.2	8.7	15.0	23.4	26.5	28.9	22.8	21.8
	N	31	218	319	398	426	374	267	2,033
TOTAL	P	7.3	12.2	23.7	35.4	41.5	39.2	29.3	31.0
	N	55	551	1,151	1,049	959	758	529	5,052
RELIGION									
NONE	P	4.7	12.9	23.0	34.5	34.5	33.3	25.0	27.6
	N	43	379	758	621	585	450	300	3,136
BUDDHIST	P	20.0	9.4	25.9	38.9	52.0	49.2	34.3	38.1
	N	5	96	220	257	246	195	157	1,176
PROTESTANT	P	16.7	10.5	22.5	35.2	48.8	49.3	31.8	33.0
	N	6	57	120	105	84	69	44	485
CATHOLIC	P	0	12.5	23.8	27.7	62.5	46.2	23.8	33.5
	N	1	16	42	47	32	26	21	185
OTHER	P	0	33.3	45.5	36.8	58.3	27.8	57.1	41.4
	N	-	3	11	19	12	18	7	70
TOTAL	P	7.3	12.2	23.7	35.4	41.5	39.2	29.3	31.0
	N	55	551	1,151	1,049	959	758	529	5,052

TABLE 5.2.1 THE DISTRIBUTION OF "EXPOSED" WOMEN ACCORDING TO CURRENT USE OF SPECIFIED CONTRACEPTIVE METHODS (INCLUDING STERILIZATION) - BY NUMBER OF LIVING CHILDREN AND DESIRE FOR MORE CHILDREN

FUTURE BIRTH WANTED	NO. OF LIVING CHILDREN	NO. OF ANY METHOD		ANY SPECIFIC METHOD		METHODS		STERILIZATION		3-TOTAL MS TOTAL
		WANTED	NOT WANTED	WANTED	NOT WANTED	WANTED	NOT WANTED	WANTED	NOT WANTED	
FUTURE BIRTH WANTED	LIVING CHILDREN 2 OR LESS	67.4	8.0	34.4	9.0	2.2	4.6	1.7	1.4	0.1, 381.1
	3	44.2	12.0	41.7	12.4	4.3	7.7	2.2	1.7	1, 382
	4	43.3	41.7	45.0	41.3	4.3	4.9	0	0	2, 842
	5 OR MORE	50.3	10.3	39.4	12.3	3.3	7.1	0.6	0.4	0, 2, 842
	TOTAL	54.3	10.2	35.5	11.0	10.4	4	3	6.8	6.0
FUTURE BIRTH NOT WANTED	LIVING CHILDREN 2 OR LESS	82.4	12.5	12.5	5.2	2.8	1.2	0	0	0, 795
	3	46.0	10.8	32.3	2.1	0	3.2	0	0	0, 942
	4	48.5	13.3	35.2	5.8	1.9	4.9	0	0	0, 942
	5 OR MORE	43.3	3.3	13.3	2.0	0	3.3	0	0	0, 942
	TOTAL	43.4	6.1	11.4	3.0	2.7	2	1	4.0	3.1
FUTURE BIRTH UNDECIDED	LIVING CHILDREN 2 OR LESS	48.3	13.0	90.7	12.1	11.1	3.8	3.5	4.0	0, 577
	3	41.0	13.4	49.3	13.4	12.4	7	5	4.0	0, 577
	4	48.6	12.5	47.8	14.2	14.8	4.4	3.1	3.5	0, 741
	5 OR MORE	48.0	10.6	40.6	12.7	13.7	4.4	2.2	2.5	0, 681
	TOTAL	44.1	12.3	43.6	13.1	13.1	4.4	3.1	4.0	3.1

195

표 5.2.2 초혼연령 및 초혼경과년수별 더이상 자녀를 원하지 않으면서도 효과적인 피임 방법(임수술포함)을 사용하고 있지 않은 임신노출상태에 있는 부인 백분율

TABLE 5.2.2 PERCENTAGE OF "EXPOSED" WOMEN WANTING NO MORE CHILDREN WHO ARE NOT CURRENTLY USING AN EFFICIENT METHOD OF CONTRACEPTION (INCLUDING STERILIZATION) - BY AGE AT FIRST MARRIAGE AND YEARS SINCE FIRST MARRIAGE

YEARS SINCE FIRST MARRIAGE	AGE AT FIRST MARRIAGE					TOTAL
	< 15	15-19	20-24	25-29	30 +	
< 5 YEARS P	.0	84.8	72.7	66.7	.0	72.6
N	-	33	154	48	2	237
5 - 9 YEARS P	.0	53.5	57.9	56.1	100.0	56.9
N	-	114	437	98	1	650
10-14 YEARS P	.0	49.4	56.4	37.0	33.3	52.9
N	-	164	401	46	3	614
15-19 YEARS P	50.0	48.9	50.0	41.7	100.0	49.4
N	4	307	308	12	1	632
20-24 YEARS P	60.0	55.0	73.1	33.3	.0	58.2
N	5	333	78	3	-	419
25-29 YEARS P	56.3	62.2	40.3	.0	.0	61.3
N	16	217	5	-	-	238
30 + YEARS P	75.0	58.7	.0	.0	.0	63.6
N	20	46	-	-	-	66
TOTAL P	64.4	54.8	58.1	53.1	42.9	56.4
N	45	1,214	1,383	207	7	2,856

N. B. This Table excludes 2 cases where current use is 'Not Stated'

표 5.2.3 연립 및 생존아수별 더 이상 자녀를 원하지 않으면서도 효과적인 피임방법(임수술포함)을 사용하고 있지 않은 임신노출상태에 있는 부인 백분율

TABLE 5.2.3 PERCENTAGE OF "EXPOSED" WOMEN WANTING NO MORE CHILDREN WHO ARE NOT CURRENTLY USING AN EFFICIENT METHOD OF CONTRACEPTION (INCLUDING STERILIZATION) - BY CURRENT AGE AND NUMBER OF LIVING CHILDREN

CURRENT AGE	NUMBER OF LIVING CHILDREN										TOTAL
	0	1	2	3	4	5	6	7	8	9 OR +	
LESS THAN 20 P	100.0	100.0	.0	.0	.0	.0	.0	.0	.0	.0	100.0
N	2	1	-	-	-	-	-	-	-	-	3
20-24 YEARS P	72.7	89.5	72.4	77.8	100.0	.0	.0	.0	.0	.0	76.5
N	11	19	58	9	1	-	-	-	-	-	99
25-29 YEARS P	25.0	94.7	57.2	60.8	62.5	50.0	.0	.0	.0	.0	60.2
N	4	19	222	194	48	4	1	-	-	-	492
30-34 YEARS P	100.0	58.3	46.2	52.4	54.6	68.2	73.7	83.3	.0	.0	54.8
N	1	12	119	294	240	88	19	6	-	-	779
35-39 YEARS P	100.0	58.3	56.7	46.0	43.3	51.1	53.1	65.4	55.6	100.0	49.1
N	1	12	60	178	233	178	98	26	9	1	792
40-44 YEARS P	100.0	100.0	45.9	67.2	56.5	58.0	57.0	72.9	78.9	100.0	61.4
N	2	7	24	58	131	150	93	48	19	9	561
45 OR MORE P	.0	100.0	.0	60.0	64.3	57.1	48.3	62.5	77.8	66.7	58.9
N	-	1	2	10	28	42	29	24	9	6	151
TOTAL P	71.4	91.7	55.5	54.7	52.1	57.1	55.5	69.2	73.0	87.5	56.4
N	21	71	485	741	681	462	238	104	37	16	2,856

N. B. This Table excludes 2 cases where current use is 'Not Stated'

표 5.2.4A 연립 및 교육경과별 더 이상 자녀를 원하지 않으면서도 효과적인 피임방법(임수술포함)을 사용하고 있지 않은 임신노출상태에 있는 부인 백분율

TABLE 5.2.4.A PERCENTAGE OF "EXPOSED" WOMEN WANTING NO MORE CHILDREN WHO ARE NOT CURRENTLY USING AN EFFICIENT METHOD OF CONTRACEPTION (INCLUDING STERILIZATION) - BY CURRENT AGE AND LEVEL OF EDUCATION

CURRENT AGE	LEVEL OF EDUCATION					TOTAL
	NON-SCHOOL	PRIMARY SCHOOL	MIDDLE SCHOOL	HIGH SCHOOL OR HIGHER	COLLEGE	
LESS THAN 25 YEARS P	66.7	77.6	77.4	76.9	.0	77.2
N	3	54	31	13	-	101
25 - 34 YEARS P	60.2	57.0	56.2	56.3	94.3	56.9
N	128	663	272	161	46	1,271
35 - 44 YEARS P	98.6	53.9	45.1	52.9	40.6	54.1
N	372	703	102	121	32	1,333
45 OR MORE YEARS P	66.7	56.7	24.0	83.3	33.3	58.9
N	69	60	5	6	9	151
TOTAL P	60.0	56.3	56.6	53.2	47.1	56.4
N	572	1,480	410	341	87	2,850

표 5.2.4B 연립 및 거주지별 더 이상 자녀를 원하지 않으면서도 효과적인 피임방법(임수술포함)을 사용하고 있지 않은 임신노출상태에 있는 부인 백분율

TABLE 5.2.4.B PERCENTAGE OF "EXPOSED" WOMEN WANTING NO MORE CHILDREN WHO ARE NOT CURRENTLY USING AN EFFICIENT METHOD OF CONTRACEPTION (INCLUDING STERILIZATION) - BY CURRENT AGE AND PLACE OF RESIDENCE

CURRENT AGE	PLACE OF RESIDENCE			TOTAL
	CITY	TOWN	VILLAGE	
LESS THAN 25 YEARS P	79.0	87.5	71.0	77.2
N	62	6	31	101
25 - 34 YEARS P	53.8	58.3	62.6	56.9
N	783	84	404	1,271
35 - 44 YEARS P	52.2	50.0	56.6	54.1
N	617	98	618	1,333
45 OR MORE YEARS P	65.6	62.5	53.2	58.9
N	64	8	79	151
TOTAL P	54.7	55.6	54.9	56.4
N	1,926	108	1,132	2,856

N. B. This Table excludes 2 cases where current use is 'Not Stated'

표 5.2.4C 연령 및 종교와 더 이상 자녀를 원하지 않으면서도 효과적인 피임방법(임수술포함)을 사용하고 있지 않은 임신노출상태에 있는 부인 백분율

TABLE 5.2.4.C PERCENTAGE OF "EXPOSED" WOMEN WANTING NO MORE CHILDREN WHO ARE NOT CURRENTLY USING AN EFFICIENT METHOD OF CONTRACEPTION (INCLUDING STERILIZATION) - BY CURRENT AGE AND RELIGION

CURRENT AGE		RELIGION					TOTAL
		NONE	BUDDHIST	PROTESTANT	CATHOLIC	OTHER	
LESS 25 YEARS	P	75.7	80.0	81.0	7.0	7.0	77.2
	N	70	20	11	-	-	101
25 - 34 YEARS	P	57.3	56.0	56.6	51.0	68.4	56.9
	N	778	293	432	49	19	1,271
35 - 44 YEARS	P	56.0	52.1	46.9	56.9	52.0	54.1
	N	793	336	128	51	25	1,333
45 OR MORE YEARS	P	59.1	60.0	61.0	44.9	100.0	58.9
	N	86	46	13	9	3	151
TOTAL	P	57.5	55.0	53.5	53.2	61.7	56.4
	N	1,727	689	284	109	47	2,856

표 5.2.4D 연령 및 남편의 직업과 더 이상 자녀를 원하지 않으면서도 효과적인 피임방법(임수술포함)을 사용하고 있지 않은 임신노출상태에 있는 부인 백분율

TABLE 5.2.4.D PERCENTAGE OF "EXPOSED" WOMEN WANTING NO MORE CHILDREN WHO ARE NOT CURRENTLY USING AN EFFICIENT METHOD OF CONTRACEPTION (INCLUDING STERILIZATION) - BY CURRENT AGE AND HUSBAND'S OCCUPATION

CURRENT AGE		HUSBAND'S OCCUPATION						S-TOTAL	N.S.	TOTAL	
		NEVER WORKED	PROF. MANAGER	CLERICAL	SALES & SERVICE	AGRICUL. MANUAL	SKILLED MANUAL				UNSKILLED MANUAL
LESS 25 YEARS	P	100.0	75.0	88.9	75.0	53.3	60.0	100.0	77.0	100.0	77.2
	N	2	4	9	16	15	30	4	100	1	101
25 - 34 YEARS	P	56.5	60.0	46.0	59.0	62.0	53.0	58.1	57.0	41.7	56.9
	N	23	125	99	229	326	364	93	1,259	12	1,271
35 - 44 YEARS	P	62.5	52.7	48.2	49.3	58.2	50.0	61.1	54.2	43.8	54.1
	N	9	131	83	201	531	268	95	1,317	16	1,333
45 OR MORE YEARS	P	50.0	33.3	53.8	63.6	61.8	70.9	60.0	59.1	50.0	58.9
	N	2	15	13	11	76	27	5	149	2	151
TOTAL	P	60.0	55.3	45.5	55.4	59.7	54.4	59.9	56.5	45.2	56.4
	N	35	275	204	457	948	709	197	2,825	31	2,856

N.B. This Table excludes 2 cases where current use is 'Not Stated'

표 5.2.4E 연령 및 취업유형과 더 이상 자녀를 원하지 않으면서도 효과적인 피임방법(임수술포함)을 사용하고 있지 않은 임신노출상태에 있는 부인 백분율

TABLE 5.2.4.E PERCENTAGE OF "EXPOSED" WOMEN WANTING NO MORE CHILDREN WHO ARE NOT CURRENTLY USING AN EFFICIENT METHOD OF CONTRACEPTION (INCLUDING STERILIZATION) - BY CURRENT AGE AND PATTERN OF WORK

CURRENT AGE		PATTERN OF WORK						S-TOTAL	N.S.	TOTAL
		CURRENT AND BEFORE	CURRENT BUT NOT BEFORE	BEFORE AND AFTER BUT NOT CURRENT	AFTER BUT NOT CURRENT	ONLY BEFORE	NEVER			
LESS 25 YEARS	P	75.0	85.7	100.0	50.0	69.0	85.7	77.2	7.0	77.2
	N	16	7	6	2	42	28	101	-	101
25 - 34 YEARS	P	64.3	49.3	53.6	47.8	58.9	55.7	56.9	66.7	56.9
	N	305	227	97	46	275	318	1,268	3	1,271
35 - 44 YEARS	P	54.7	55.1	55.7	50.6	54.8	52.1	54.1	100.0	54.1
	N	393	392	70	81	104	292	1,332	1	1,333
45 OR MORE YEARS	P	65.7	59.3	66.7	73.3	42.9	48.1	58.9	7.0	58.9
	N	35	54	6	13	14	27	151	-	151
TOTAL	P	59.5	53.8	56.4	52.1	58.4	55.0	56.4	75.0	56.4
	N	749	680	179	144	435	665	2,852	4	2,856

표 5.2.4F 연령 및 최근의 취업경과년수와 더 이상 자녀를 원하지 않으면서도 효과적인 피임방법(임수술포함)을 사용하고 있지 않은 임신노출상태에 있는 부인 백분율

TABLE 5.2.4.F PERCENTAGE OF "EXPOSED" WOMEN WANTING NO MORE CHILDREN WHO ARE NOT CURRENTLY USING AN EFFICIENT METHOD OF CONTRACEPTION (INCLUDING STERILIZATION) - BY CURRENT AGE AND YEARS SINCE MOST RECENT WORK

CURRENT AGE		YEARS SINCE MOST RECENT WORK				S-TOTAL	N.S.	TOTAL	V3	D1
		C.V. OR <1 YEAR	1 TO 3 YEARS	4 OR MORE YEARS	NOT WORKED S.M.					
LESS 25 YEARS	P	80.8	75.0	100.0	75.7	77.2	7.0	77.2	-	-
	N	26	4	1	70	101	-	101	-	-
25 - 34 YEARS	P	58.0	46.2	54.0	57.1	56.9	66.7	56.9	-	-
	N	559	52	63	594	1,268	3	1,271	1	1
35 - 44 YEARS	P	54.9	57.4	50.0	52.8	54.1	66.7	54.1	-	-
	N	799	47	88	296	1,330	3	1,333	1	1
45 OR MORE YEARS	P	61.8	100.0	64.7	46.3	58.9	7.0	58.9	-	-
	N	89	4	17	41	151	-	151	-	-
TOTAL	P	57.0	54.2	53.3	56.3	56.4	66.7	56.4	-	-
	N	1,473	107	169	1,104	2,850	6	2,856	2	2

N.B. This Table excludes 2 cases where current use is 'Not Stated'

TABLE 5.2.5 PERCENT DISTRIBUTION OF WOMEN WITH AT LEAST ONE LIVE BIRTH (INCLUDING ANY CURRENT PREGNANCY) ACCORDING TO SPECIFIED CONTRACEPTIVE METHOD USED IN THE LAST CLOSED INTERVAL - BY NUMBER OF CHILDREN AT THE BEGINNING OF THE INTERVAL AND WHETHER LAST (OR CURRENT) PREGNANCY WAS WANTED

LAST CHILD OR PREGNANCY WANTED	NONE		PILL		IUD		FEMALE UDOUCHE		CONDOM		LAST METHOD USED		FEMALE MISC. INJECT		STERIL.		TOTAL		
	N.S.	S.	N.S.	S.	N.S.	S.	N.S.	S.	N.S.	S.	N.S.	S.	N.S.	S.	N.S.	S.	N.S.	S.	
LIVE CHILDREN AT START C.I.	80.6	6.9	2.9	.2	.3	4.0	3.4	1.3	.1	.0	.0	.1	.0	.0	.1	.0	2,850	3	2,853
LESS THAN 3	74.8	9.4	5.1	.9	.2	6.0	2.0	1.3	.2	.0	.0	.0	.0	.0	.0	.0	949	2	997
4	79.5	7.5	5.4	.1	.1	3.6	2.2	1.3	.0	.0	.0	.1	.0	.0	.0	.0	689	-	689
MORE THAN 4	79.7	9.9	4.2	.1	.0	2.7	1.3	1.6	.1	.0	.0	.0	.0	.0	.0	.0	674	1	675
TOTAL	79.2	7.9	3.8	.3	.2	4.2	2.7	1.4	.1	.0	.0	.1	.0	.0	.1	.0	5,268	6	5,274
LIVE CHILDREN AT START C.I.	82.6	6.4	2.3	.2	.3	3.6	3.1	1.2	.1	.0	.0	.0	.0	.0	.0	.0	2,368	2	2,370
LESS THAN 3	80.1	8.5	2.6	.4	.0	5.2	2.2	1.0	.0	.0	.0	.0	.0	.0	.0	.0	497	1	498
4	81.0	5.5	2.4	.0	.0	1.2	1.2	.8	.0	.0	.0	.0	.0	.0	.0	.0	256	-	256
MORE THAN 4	88.4	5.4	2.0	.0	.0	2.0	.7	.7	.7	.0	.0	.0	.0	.0	.0	.0	147	-	147
TOTAL	83.2	6.6	2.2	.2	.2	3.6	2.7	1.1	.1	.0	.0	.0	.0	.0	.0	.0	3,268	3	3,271
LIVE CHILDREN AT START C.I.	70.5	9.8	6.0	.4	.4	6.0	4.6	1.9	.4	.0	.0	.0	.0	.0	.0	.0	482	1	483
LESS THAN 3	69.5	10.4	7.6	1.4	.4	6.8	1.6	.4	.4	.0	.0	.0	.0	.0	.0	.0	498	1	499
4	72.7	8.8	8.3	.2	.2	5.1	2.8	1.6	.0	.0	.0	.0	.0	.0	.0	.0	433	-	433
MORE THAN 4	77.2	11.2	4.7	.2	.0	2.8	1.5	1.9	.0	.0	.0	.0	.0	.0	.0	.0	527	1	528
TOTAL	72.6	10.1	6.6	.6	.3	5.2	2.6	1.8	.2	.0	.0	.0	.0	.0	.0	.0	1,940	3	1,943

표 5.3.1 추가자녀희망여부, 연령 및 피임방법별 가임유배우부인의 백분율분포

TABLE 5.3.1 THE PERCENT DISTRIBUTION OF CURRENTLY MARRIED "FECUND" WOMEN ACCORDING TO PATTERN OF CONTRACEPTIVE USE - BY DESIRE FOR MORE CHILDREN AND CURRENT AGE

	NEVER USED				PAST BUT NOT CURRENT				CURRENT		TOTAL
	INTEND	NOT INTEND	NO NEED	S.T.	OPEN INT.	LAST CL. CLOSED	EARL IER	NO NG NEED	S.T.	STERILIZED USING	
CURRENT AGE TOTAL											
WHETHER WANTS FUTURE BIRTH											
YES	44.3	25.3	.0	69.6	2.2	9.2	5.9	.0	17.3	.0	13.1
NO	14.1	16.1	.0	24.2	4.6	10.8	9.6	.0	25.0	8.1	42.7
UNDECIDED	9.3	51.9	.0	61.1	.0	20.4	7.4	.0	27.8	.0	11.1
TOTAL	22.3	14.7	.0	37.0	3.9	10.5	8.6	.0	22.9	5.8	34.3
CURRENT AGE LESS THAN 25											
WHETHER WANTS FUTURE BIRTH											
YES	46.4	29.7	.0	76.0	2.0	7.0	4.0	.0	13.0	.0	11.0
NO	37.2	16.8	.0	54.0	1.5	13.9	8.8	.0	24.1	.7	21.2
UNDECIDED	.0	76.9	.0	76.9	.0	15.4	.0	.0	15.4	.0	7.7
TOTAL	43.3	27.8	.0	71.1	1.8	8.8	5.0	.0	15.5	.2	13.2
CURRENT AGE 25-34											
WHETHER WANTS FUTURE BIRTH											
YES	44.1	19.3	.0	63.4	2.6	10.7	7.5	.0	20.8	.0	15.8
NO	17.8	8.5	.0	26.4	2.7	14.1	9.9	.0	26.7	5.7	41.2
UNDECIDED	5.7	45.7	.0	51.4	.0	25.7	11.4	.0	37.1	.0	11.4
TOTAL	25.6	12.4	.0	37.9	2.6	13.3	9.2	.0	25.1	3.9	33.0
CURRENT AGE 35-44											
WHETHER WANTS FUTURE BIRTH											
YES	35.8	46.9	.0	82.7	.0	9.9	3.7	.0	13.6	.0	3.7
NO	8.7	9.7	.0	18.4	6.5	7.3	9.3	.0	23.0	10.1	48.5
UNDECIDED	75.0	.0	.0	75.0	.0	.0	.0	.0	.0	.0	25.0
TOTAL	10.4	11.7	.0	22.2	6.1	7.4	8.9	.0	22.4	9.5	45.9
CURRENT AGE MORE THAN 44											
WHETHER WANTS FUTURE BIRTH											
YES	.0	100.0	.0	100.0	.0	.0	.0	.0	.0	.0	.0
NO	5.3	22.4	.0	27.6	7.9	6.6	11.8	.0	26.3	20.4	25.7
UNDECIDED	.0	100.0	.0	100.0	.0	.0	.0	.0	.0	.0	46.1
TOTAL	5.1	24.4	.0	29.5	7.7	6.4	11.5	.0	25.6	19.9	25.0

215

표 5.3.2 연령, 희망자녀수가 생존아수 한자일시 포함 보다 과다여부 및 피임유형별 가임 유배우 부인의 백분율 분포

TABLE 5.3.2 PERCENT DISTRIBUTION OF CURRENTLY MARRIED "FECUND" WOMEN ACCORDING TO PATTERN OF CONTRACEPTIVE USE - BY CURRENT AGE AND BY WHETHER TOTAL NUMBER OF CHILDREN DESIRED EXCEEDS NUMBER OF LIVING CHILDREN (INCLUDING ANY CURRENT PREGNANCY)

	NEVER USED			PAST BUT NOT CURRENT				CURRENT			TOTAL		
	INTEND	NOT INTEND	NC NEED S.T.	OPEN INT.	LAST CLOSED	LATE IER	NO NEED S.T.	STERILIZED	USING S.T.				
CURRENT AGE TOTAL													
CHILDREN PREFERENCE													
DESIRED<ACTUAL	11.9	9.0	.0	20.9	4.9	11.8	11.7	.0	28.4	8.7	42.0	50.7	1,435
DESIRED=ACTUAL	17.9	11.6	.0	29.5	3.6	10.6	8.5	.0	22.8	7.0	46.7	47.7	1,291
DESIRED>ACTUAL	34.9	22.1	.0	97.0	3.0	9.2	9.9	.0	18.2	2.3	22.6	24.9	1,624
SUB-TOTAL	22.3	14.7	.0	36.9	3.8	10.5	8.6	.0	22.9	5.8	34.3	40.2	4,330
NOT STATED	22.9	20.0	.0	42.9	9.7	9.6	8.6	.0	22.9	5.7	28.6	34.3	35
TOTAL	22.3	14.7	.0	37.0	3.9	10.5	8.6	.0	22.9	5.8	34.3	40.1	4,365
CURRENT AGE LESS THAN 25													
CHILDREN PREFERENCE													
DESIRED<ACTUAL	25.0	43.8	.0	68.8	.0	12.5	12.5	.0	25.0	.0	6.3	6.3	16
DESIRED=ACTUAL	32.4	22.1	.0	54.4	.0	22.1	8.8	.0	30.9	1.5	13.2	14.7	69
DESIRED>ACTUAL	45.2	28.1	.0	73.3	2.1	6.9	4.2	.0	13.3	.0	13.5	13.5	520
SUB-TOTAL	43.2	27.8	.0	71.0	1.8	8.8	5.0	.0	15.6	.2	13.2	13.4	604
NOT STATED	100.0	.0	.0	100.0	.0	.0	.0	.0	.0	.0	.0	.0	1
TOTAL	43.3	27.8	.0	71.1	1.8	8.8	5.0	.0	15.5	.2	13.2	13.4	605
CURRENT AGE 25-34													
CHILDREN PREFERENCE													
DESIRED<ACTUAL	17.3	7.2	.0	24.5	1.8	16.9	13.9	.0	32.7	7.2	35.7	42.8	502
DESIRED=ACTUAL	21.0	10.6	.0	31.6	2.4	12.8	9.3	.0	24.5	4.3	39.6	43.9	763
DESIRED>ACTUAL	34.2	16.6	.0	50.7	3.9	11.6	6.4	.0	21.4	1.8	26.1	27.9	893
SUB-TOTAL	25.6	12.3	.0	37.9	2.6	15.3	9.2	.0	25.1	3.9	33.1	37.0	2,158
NOT STATED	22.2	33.3	.0	55.6	.0	11.1	11.1	.0	22.2	.0	22.2	22.2	9
TOTAL	25.6	12.4	.0	37.9	2.6	13.3	9.2	.0	25.1	3.9	33.0	37.0	2,167
CURRENT AGE 35-44													
CHILDREN PREFERENCE													
DESIRED<ACTUAL	9.1	7.7	.0	16.8	6.7	9.0	10.9	.0	26.2	8.6	48.4	57.0	810
DESIRED=ACTUAL	11.2	10.8	.0	22.0	5.9	5.6	6.3	.0	17.8	11.7	48.5	60.2	427
DESIRED>ACTUAL	12.8	30.1	.0	42.9	4.1	4.6	8.2	.0	16.8	8.7	31.6	40.3	196
SUB-TOTAL	10.3	11.7	.0	21.9	6.1	7.4	8.9	.0	22.4	9.6	46.1	55.7	1,433
NOT STATED	20.8	16.7	.0	37.5	8.3	8.3	8.3	.0	25.0	4.2	33.3	37.5	24
TOTAL	10.4	11.7	.0	22.2	6.1	7.4	8.9	.0	22.4	9.5	45.9	55.4	1,457
CURRENT AGE MORE THAN 44													
CHILDREN PREFERENCE													
DESIRED<ACTUAL	5.6	22.4	.0	28.0	7.5	8.4	10.3	.0	26.2	17.8	28.0	45.8	107
DESIRED=ACTUAL	3.0	24.2	.0	27.3	12.1	.0	18.2	.0	30.3	21.2	21.2	42.4	33
DESIRED>ACTUAL	6.7	40.0	.0	46.7	.0	6.7	6.7	.0	13.3	26.7	13.3	46.0	15
SUB-TOTAL	5.2	24.5	.0	29.7	7.7	6.5	11.6	.0	25.8	19.4	25.2	44.5	155
NOT STATED	.0	.0	.0	.0	.0	.0	.0	.0	.0	100.0	.0	100.0	1
TOTAL	5.2	24.4	.0	29.5	7.7	6.4	11.5	.0	25.6	19.9	25.0	44.9	156

표 5.3.3.A 추가자녀 희망여부, 교육정도 및 피임유형별 가임 유배우부인의 백분율 분포

TABLE 5.3.3.A PERCENT DISTRIBUTION OF CURRENTLY MARRIED "FECUND" WOMEN ACCORDING TO PATTERN OF CONTRACEPTIVE USE - BY DESIRE FOR MORE CHILDREN, EDUCATION AND AGE

	NEVER USED			PAST BUT NOT CURRENT				CURRENT			TOTAL		
	INTEND	NOT INTEND	NC NEED S.T.	OPEN INT.	LAST CLOSED	LATE IER	NO NEED S.T.	STERILIZED	USING S.T.				
ALL AGES													
EDUCATION TOTAL													
FUTURE BIRTH WANTED													
YES	44.3	25.3	.0	69.6	2.2	9.2	5.9	.0	17.3	.0	13.1	13.1	1,151
NO	14.1	10.1	.0	24.2	4.6	10.8	9.6	.0	25.0	8.1	42.7	50.8	3,134
DCN'T KNOW	9.3	51.9	.0	61.1	.0	20.4	7.4	.0	27.8	.0	11.1	11.1	54
TOTAL	22.3	14.7	.0	37.0	3.9	10.5	8.6	.0	22.9	5.8	34.3	40.1	4,375
EDUCATION NONE													
FUTURE BIRTH WANTED													
YES	48.0	32.0	.0	80.0	.0	9.3	5.3	.0	14.7	.0	5.3	5.3	75
NO	15.9	14.4	.0	30.3	4.3	9.3	9.8	.0	23.4	7.5	38.7	46.2	610
DCN'T KNOW	16.7	66.7	.0	83.3	.0	16.7	.0	.0	16.7	.0	.0	.0	6
TOTAL	19.4	16.8	.0	36.2	3.8	9.4	9.3	.0	22.4	6.7	34.7	41.4	691
EDUCATION PRIMARY SCHOOL													
FUTURE BIRTH WANTED													
YES	46.3	28.8	.0	75.2	1.3	7.7	5.3	.0	14.3	.0	10.6	10.6	624
NO	14.5	9.4	.0	23.9	4.7	11.3	11.0	.0	27.0	5.9	43.3	49.2	1,625
DCN'T KNOW	11.5	53.8	.0	65.4	.0	19.2	3.8	.0	23.1	.0	11.5	11.5	26
TOTAL	23.2	15.2	.0	38.4	3.7	10.4	9.3	.0	23.4	4.2	31.9	38.2	2,275
EDUCATION MIDDLE SCHOOL													
FUTURE BIRTH WANTED													
YES	43.3	25.1	.0	68.4	2.5	8.7	6.5	.0	17.8	.0	13.8	13.8	275
NO	15.6	9.7	.0	25.3	3.0	11.9	6.9	.0	21.9	9.5	43.3	52.8	462
DCN'T KNOW	6.7	53.3	.0	60.0	.0	20.0	13.3	.0	33.3	.0	6.7	6.7	15
TOTAL	25.5	16.2	.0	41.8	2.8	10.9	6.9	.0	20.6	5.9	31.8	37.6	752
EDUCATION HIGH SCHOOL													
FUTURE BIRTH WANTED													
YES	40.9	34.2	.0	55.1	2.8	14.8	6.3	.0	23.9	.0	21.0	21.0	176
NO	9.5	6.8	.0	16.3	6.5	10.1	7.4	.0	24.0	13.1	46.6	59.6	337
DCN'T KNOW	.0	40.0	.0	40.0	.0	40.0	20.0	.0	60.0	.0	.0	.0	5
TOTAL	20.1	9.7	.0	29.7	5.2	12.0	7.1	.0	24.3	8.5	37.5	45.9	518
EDUCATION COLLEGE/HIGHER													
FUTURE BIRTH WANTED													
YES	29.3	7.3	.0	36.6	14.6	12.2	9.8	.0	36.6	.0	26.8	26.8	41
NO	6.0	8.0	.0	14.0	4.0	9.0	7.0	.0	20.0	23.0	43.0	66.0	100
DCN'T KNOW	.0	.0	.0	.0	.0	.0	.0	.0	.0	.0	100.0	100.0	2
TOTAL	12.6	7.7	.0	20.3	7.0	9.8	7.7	.0	24.5	16.1	39.2	55.2	143

표 5.3.3.A 추가자녀 희망여부, 교육정도 및 피임유형별 가임 유배우부인의 백분율 분포(계속)
 TABLE 5.3.3.A (CONTINUED)
 PERCENT DISTRIBUTION OF CURRENTLY MARRIED "FECUND" WOMEN ACCORDING TO PATTERN OF CONTRACEPTIVE USE - BY DESIRE FOR MORE CHILDREN, EDUCATION AND AGE

< 25

EDUCATION	TOTAL	NEVER USED			PAST BUT NOT CURRENT			CURRENT			TOTAL		
		INTEND	NOT INTEND	NO NEED	OPEN INT.	LAST CLOSED	EARL IER	NO NEED	S.T.	STERILIZED		USING	S.T.
EDUCATION TOTAL													
FUTURE BIRTH WANTED													
YES	459	46.4	29.7	.0	76.0	2.0	7.0	4.0	.0	13.0	.0	11.0	11.0
NO	137	37.2	16.8	.0	54.0	1.5	13.9	8.8	.0	24.1	.7	21.2	21.9
DCN'T KNOW	13	.0	76.9	.0	76.9	.0	15.4	.0	.0	15.4	.0	7.7	7.7
TOTAL	605	43.3	27.8	.0	71.1	1.8	8.8	5.0	.0	15.5	.2	13.2	13.4
EDUCATION NONE													
FUTURE BIRTH WANTED													
YES	11	45.5	36.4	.0	81.8	.0	.0	9.1	.0	9.1	.0	1.1	9.1
NO	3	33.3	.0	.0	33.3	.0	33.3	.0	.0	33.3	.0	33.3	33.3
DCN'T KNOW	-	.0	.0	.0	.0	.0	.0	.0	.0	.0	.0	.0	.0
TOTAL	14	42.9	28.6	.0	71.4	.0	7.1	7.1	.0	14.3	.0	14.3	14.3
EDUCATION PRIMARY SCHOOL													
FUTURE BIRTH WANTED													
YES	272	47.4	32.0	.0	79.4	1.5	5.9	3.7	.0	11.0	.0	9.6	9.6
NO	74	40.5	16.2	.0	56.8	.0	10.8	10.8	.0	21.6	.0	21.6	21.6
DCN'T KNOW	6	.0	50.0	.0	50.0	.0	33.3	.0	.0	33.3	.0	16.7	16.7
TOTAL	352	45.2	29.0	.0	74.1	1.1	7.4	5.1	.0	13.6	.0	12.2	12.2
EDUCATION MIDDLE SCHOOL													
FUTURE BIRTH WANTED													
YES	112	42.0	29.5	.0	71.4	3.6	8.0	6.3	.0	17.9	.0	10.7	10.7
NO	43	30.2	23.3	.0	53.5	2.3	16.3	7.0	.0	25.6	2.3	18.6	20.9
DCN'T KNOW	6	.0	100.0	.0	100.0	.0	.0	.0	.0	.0	.0	.0	.0
TOTAL	161	37.3	30.4	.0	67.7	3.1	9.9	6.2	.0	19.3	.6	12.4	13.0
EDUCATION HIGH SCHOOL													
FUTURE BIRTH WANTED													
YES	53	50.9	18.9	.0	69.8	1.9	9.4	.0	.0	11.3	.0	18.9	18.9
NO	17	41.2	5.9	.0	47.1	5.9	17.6	5.9	.0	29.4	.0	23.5	23.5
DCN'T KNOW	1	.0	100.0	.0	100.0	.0	.0	.0	.0	.0	.0	.0	.0
TOTAL	71	47.9	16.9	.0	64.8	2.8	11.3	1.4	.0	15.5	.0	19.7	19.7
EDUCATION COLLEGE/HIGHER													
FUTURE BIRTH WANTED													
YES	7	42.9	14.3	.0	57.1	.0	28.6	.0	.0	28.6	.0	14.3	14.3
NO	-	.0	.0	.0	.0	.0	.0	.0	.0	.0	.0	.0	.0
DCN'T KNOW	-	.0	.0	.0	.0	.0	.0	.0	.0	.0	.0	.0	.0
TOTAL	7	42.9	14.3	.0	57.1	.0	28.6	.0	.0	28.6	.0	14.3	14.3

표 5.3.3.A 추가자녀 희망여부, 교육정도 및 피임유형별 가임 유배우부인의 백분율 분포(계속)
 TABLE 5.3.3.A (CONTINUED)
 PERCENT DISTRIBUTION OF CURRENTLY MARRIED "FECUND" WOMEN ACCORDING TO PATTERN OF CONTRACEPTIVE USE - BY DESIRE FOR MORE CHILDREN, EDUCATION AND AGE

25 - 34

EDUCATION	TOTAL	NEVER USED			PAST BUT NOT CURRENT			CURRENT			TOTAL		
		INTEND	NOT INTEND	NO NEED	OPEN INT.	LAST CLOSED	EARL IER	NO NEED	S.T.	STERILIZED		USING	S.T.
EDUCATION TOTAL													
FUTURE BIRTH WANTED													
YES	653	44.1	19.3	.0	63.4	2.6	10.7	7.5	.0	20.8	.0	15.8	15.8
NO	1,478	17.9	8.5	.0	26.4	2.7	14.1	9.9	.0	26.7	5.8	41.1	46.9
DCN'T KNOW	35	5.7	45.7	.0	51.4	.0	25.7	11.4	.0	37.1	.0	11.4	11.4
TOTAL	2,166	29.6	12.4	.0	38.0	2.6	13.3	9.2	.0	25.1	3.9	33.0	36.9
EDUCATION NONE													
FUTURE BIRTH WANTED													
YES	41	53.7	22.0	.0	75.6	.0	14.6	4.9	.0	19.5	.0	4.9	4.9
NO	152	21.1	11.2	.0	32.2	1.3	13.2	13.2	.0	27.6	4.6	35.5	40.1
DCN'T KNOW	3	.0	66.7	.0	66.7	.0	33.3	.0	.0	33.3	.0	.0	.0
TOTAL	196	27.6	14.3	.0	41.8	1.0	13.8	11.2	.0	26.0	3.6	28.6	32.1
EDUCATION PRIMARY SCHOOL													
FUTURE BIRTH WANTED													
YES	307	47.2	23.1	.0	70.4	1.3	8.8	7.2	.0	17.3	.0	12.4	12.4
NO	768	18.6	7.6	.0	26.2	3.0	14.6	11.1	.0	28.6	3.1	42.1	45.2
DCN'T KNOW	17	5.9	64.7	.0	70.6	.0	17.6	5.9	.0	23.5	.0	5.9	5.9
TOTAL	1,092	26.5	12.8	.0	39.3	2.5	13.0	9.9	.0	25.4	2.2	33.2	35.3
EDUCATION MIDDLE SCHOOL													
FUTURE BIRTH WANTED													
YES	156	44.2	21.8	.0	66.0	1.9	9.0	6.4	.0	17.3	.0	16.7	16.7
NO	311	19.0	8.7	.0	27.7	2.3	14.1	7.1	.0	23.5	8.7	40.2	48.9
DCN'T KNOW	9	11.1	22.2	.0	33.3	.0	33.3	22.2	.0	55.6	.0	11.1	11.1
TOTAL	476	27.1	13.2	.0	40.3	2.1	12.8	7.1	.0	22.1	5.7	31.9	37.6
EDUCATION HIGH SCHOOL													
FUTURE BIRTH WANTED													
YES	117	37.6	9.4	.0	47.0	3.4	17.1	9.4	.0	29.9	.0	23.1	23.1
NO	188	13.3	9.0	.0	22.3	3.7	12.8	7.4	.0	23.9	11.7	42.0	53.7
DCN'T KNOW	4	.0	25.0	.0	25.0	.0	50.0	25.0	.0	75.0	.0	.0	.0
TOTAL	309	22.3	9.4	.0	31.7	3.6	14.9	8.4	.0	26.9	7.1	34.3	41.4
EDUCATION COLLEGE/HIGHER													
FUTURE BIRTH WANTED													
YES	32	25.0	5.1	.0	28.1	18.8	9.4	12.5	.0	40.6	.0	31.3	31.3
NO	59	8.5	11.9	.0	20.3	1.7	15.3	8.5	.0	25.4	8.5	45.8	54.2
DCN'T KNOW	2	.0	.0	.0	.0	.0	.0	.0	.0	.0	.0	100.0	100.0
TOTAL	93	14.0	8.6	.0	22.6	7.5	12.9	9.7	.0	30.1	5.4	41.9	47.3

표 5.3.3A 추가자녀 희망여부, 교육정도 및 피임유형별 가임 유배우부인의 백분율 분포 (계속)
 TABLE 5.3.3.A (CONTINUED)
 PERCENT DISTRIBUTION OF CURRENTLY MARRIED "FECUND" WOMEN ACCORDING TO PATTERN OF CONTRACEPTIVE USE - BY DESIRE FOR MORE CHILDREN, EDUCATION AND AGE

35 - 44

EDUCATION T O T A L	NEVER USED				PAST BUT NOT CURRENT				CURRENT			TOTAL	
	INTEND	NOT INTEND	NO NEED	S.T.	OPEN INT.	LAST CLOSED	EARL IER	NC NEED	S.T.	STERILIZED	USING		S.T.
FUTURE BIRTH WANTED													
YES	35.8	45.9	.0	82.7	.0	9.9	3.7	.0	13.6	.0	3.7	3.7	81
NO	8.8	9.7	.0	18.5	6.5	7.3	9.2	.0	23.0	10.1	48.4	58.5	1,389
DCN'T KNOW	75.0	.0	.0	75.0	.0	.0	.0	.0	.0	.0	25.0	25.0	4
TOTAL	10.5	11.8	.0	22.2	6.1	7.4	8.9	.0	22.4	9.5	45.9	55.4	1,454
EDUCATION NONE													
FUTURE BIRTH WANTED													
YES	39.1	47.8	.0	87.0	.0	4.3	4.3	.0	8.7	.0	4.3	4.3	23
NO	15.1	12.7	.0	27.8	4.7	7.3	9.6	.0	21.6	7.5	43.1	50.6	385
DCN'T KNOW	100.0	.0	.0	100.0	.0	.0	.0	.0	.0	.0	.0	.0	1
TOTAL	16.6	14.7	.0	31.3	4.4	7.1	9.3	.0	20.8	7.1	40.8	47.9	409
EDUCATION PRIMARY SCHOOL													
FUTURE BIRTH WANTED													
YES	34.1	47.7	.0	81.8	.0	11.4	2.3	.0	13.6	.0	4.5	4.5	44
NO	8.4	9.8	.0	18.3	6.9	8.6	10.0	.0	25.4	8.4	47.9	56.3	723
DCN'T KNOW	86.7	.0	.0	86.7	.0	.0	.0	.0	.0	.0	33.3	33.5	3
TOTAL	10.1	11.9	.0	22.1	6.5	8.7	9.5	.0	24.7	7.9	45.3	53.2	770
EDUCATION MIDDLE SCHOOL													
FUTURE BIRTH WANTED													
YES	42.9	28.6	.0	71.4	.0	14.3	14.3	.0	28.6	.0	.0	.0	7
NO	.0	7.8	.0	7.8	5.8	2.9	6.8	.0	15.5	11.7	65.0	76.7	103
DCN'T KNOW	.0	.0	.0	.0	.0	.0	.0	.0	.0	.0	.0	.0	-
TOTAL	2.7	9.1	.0	11.8	5.5	3.6	7.3	.0	16.4	10.9	60.9	71.8	110
EDUCATION HIGH SCHOOL													
FUTURE BIRTH WANTED													
YES	16.7	66.7	.0	83.3	.0	16.7	.0	.0	16.7	.0	.0	.0	6
NO	.0	4.0	.0	4.0	9.5	5.6	7.1	.0	22.2	17.5	56.3	73.8	125
DCN'T KNOW	.0	.0	.0	.0	.0	.0	.0	.0	.0	.0	.0	.0	-
TOTAL	.8	6.8	.0	7.6	9.1	6.1	6.8	.0	22.0	16.7	53.8	70.5	132
EDUCATION COLLEGE/HIGHER													
FUTURE BIRTH WANTED													
YES	100.0	.0	.0	100.0	.0	.0	.0	.0	.0	.0	.0	.0	1
NO	3.1	.0	.0	3.1	9.4	.0	3.1	.0	12.5	43.8	40.6	84.4	31
DCN'T KNOW	.0	.0	.0	.0	.0	.0	.0	.0	.0	.0	.0	.0	-
TOTAL	6.1	.0	.0	6.1	9.1	.0	3.0	.0	12.1	42.4	39.4	81.8	33

표 5.3.3A 추가자녀 희망여부, 교육정도 및 피임유형별 가임 유배우부인의 백분율 분포 (계속)
 TABLE 5.3.3.A (CONTINUED)
 PERCENT DISTRIBUTION OF CURRENTLY MARRIED "FECUND" WOMEN ACCORDING TO PATTERN OF CONTRACEPTIVE USE - BY DESIRE FOR MORE CHILDREN, EDUCATION AND AGE

45 +

EDUCATION T O T A L	NEVER USED				PAST BUT NOT CURRENT				CURRENT			TOTAL	
	INTEND	NOT INTEND	NO NEED	S.T.	OPEN INT.	LAST CLOSED	EARL IER	NC NEED	S.T.	STERILIZED	USING		S.T.
FUTURE BIRTH WANTED													
YES	.0	100.0	.0	100.0	.0	.0	.0	.0	.0	.0	.0	.0	2
NO	5.3	22.7	.0	28.0	8.0	6.7	12.0	.0	26.7	19.3	26.0	45.3	150
DCN'T KNOW	.0	100.0	.0	100.0	.0	.0	.0	.0	.0	.0	.0	.0	2
TOTAL	5.2	24.7	.0	29.9	7.8	6.5	11.7	.0	26.0	18.8	25.3	44.2	154
EDUCATION NONE													
FUTURE BIRTH WANTED													
YES	.0	.0	.0	.0	.0	.0	.0	.0	.0	.0	.0	.0	-
NO	8.6	31.4	.0	40.0	8.6	11.4	4.3	.0	24.3	14.3	21.4	35.7	70
DCN'T KNOW	.0	100.0	.0	100.0	.0	.0	.0	.0	.0	.0	.0	.0	2
TOTAL	8.3	33.3	.0	41.7	8.3	11.1	4.2	.0	23.6	13.9	20.8	34.7	72
EDUCATION PRIMARY SCHOOL													
FUTURE BIRTH WANTED													
YES	.0	100.0	.0	100.0	.0	.0	.0	.0	.0	.0	.0	.0	1
NO	3.3	18.3	.0	21.7	6.7	1.7	21.7	.0	30.0	18.3	30.0	48.3	60
DCN'T KNOW	.0	.0	.0	.0	.0	.0	.0	.0	.0	.0	.0	.0	-
TOTAL	3.3	19.7	.0	23.0	6.6	1.6	21.3	.0	29.5	18.0	29.5	47.5	61
EDUCATION MIDDLE SCHOOL													
FUTURE BIRTH WANTED													
YES	.0	.0	.0	.0	.0	.0	.0	.0	.0	.0	.0	.0	-
NO	.0	.0	.0	.0	.0	.0	.0	.0	20.0	.0	.0	.0	5
DCN'T KNOW	.0	.0	.0	.0	.0	.0	.0	.0	.0	.0	.0	.0	-
TOTAL	.0	.0	.0	.0	.0	.0	.0	.0	20.0	.0	.0	.0	5
EDUCATION HIGH SCHOOL													
FUTURE BIRTH WANTED													
YES	.0	.0	.0	.0	.0	.0	.0	.0	.0	.0	.0	.0	-
NO	.0	.0	.0	.0	33.3	.0	16.7	.0	50.0	.0	50.0	50.0	6
DCN'T KNOW	.0	.0	.0	.0	.0	.0	.0	.0	.0	.0	.0	.0	-
TOTAL	.0	.0	.0	.0	33.3	.0	16.7	.0	50.0	.0	50.0	50.0	6
EDUCATION COLLEGE/HIGHER													
FUTURE BIRTH WANTED													
YES	.0	100.0	.0	100.0	.0	.0	.0	.0	.0	.0	.0	.0	1
NO	.0	11.1	.0	11.1	.0	.0	11.1	.0	11.1	44.4	33.3	77.8	9
DCN'T KNOW	.0	.0	.0	.0	.0	.0	.0	.0	.0	.0	.0	.0	-
TOTAL	.0	20.0	.0	20.0	.0	.0	10.0	.0	10.0	40.0	30.0	70.0	10

15

표 5.3.3B 추가자녀 희망여부, 거주지 및 피임유형별 가임 유배우부인의 태분율 분포
 TABLE 5.3.3.B PERCENT DISTRIBUTION OF CURRENTLY MARRIED "FECUND" WOMEN ACCORDING TO PATTERN OF CONTRACEPTIVE USE - BY DESIRE FOR MORE CHILDREN AND TYPE OF PLACE OF RESIDENCE

ALL AGES													
NEVER USED				PAST BUT NOT CURRENT				CURRENT				TOTAL	
INTEND	NOT INTEND	NO NEED	S.T.	OPEN INT.	LAST CLOSED	EARL IER	NO NEED	S.T.	STERILIZED	USING	S.T.		
TYPE OF PLACE OF RESIDENCE TOTAL													
FUTURE BIRTH WANTED													
YES	44.3	25.3	.0	69.6	2.2	9.2	5.9	.0	17.3	.0	13.1	13.1	1,191
NO	14.1	10.1	.0	24.2	4.6	10.8	9.6	.0	25.0	8.1	42.7	50.9	3,140
DCN'T KNOW	9.3	51.9	.0	61.1	.0	20.4	7.4	.0	27.8	.0	11.1	11.1	54
TOTAL	22.3	14.7	.0	37.0	3.9	10.5	8.6	.0	22.9	5.8	34.3	40.1	4,385
TYPE OF PLACE OF RESIDENCE CITY													
FUTURE BIRTH WANTED													
YES	44.2	22.3	.0	66.5	2.8	10.2	6.7	.0	19.7	.0	13.8	13.8	654
NO	13.6	8.7	.0	22.3	5.6	9.0	8.1	.0	22.7	10.5	44.5	55.0	1,659
DCN'T KNOW	12.5	54.2	.0	66.7	.0	12.5	8.3	.0	20.8	.0	12.5	12.5	24
TOTAL	22.2	13.0	.0	35.1	4.7	9.4	7.7	.0	21.9	7.4	35.6	43.0	2,337
TYPE OF PLACE OF RESIDENCE TOWN													
FUTURE BIRTH WANTED													
YES	51.1	27.8	.0	78.9	.0	7.8	3.3	.0	11.1	.0	10.0	10.0	90
NO	15.5	10.2	.0	25.7	3.1	11.5	10.2	.0	24.8	4.4	45.1	49.6	226
DCN'T KNOW	16.7	.0	.0	16.7	.0	66.7	.0	.0	66.7	.0	16.7	16.7	6
TOTAL	25.5	14.9	.0	40.4	2.2	11.5	8.1	.0	21.7	3.1	34.8	37.9	322
TYPE OF PLACE OF RESIDENCE VILLAGE													
FUTURE BIRTH WANTED													
YES	43.2	29.1	.0	72.3	1.8	8.1	5.1	.0	15.0	.0	12.8	12.8	447
NO	14.5	11.9	.0	26.4	3.4	12.9	11.6	.0	28.0	5.7	40.6	45.7	1,255
DCN'T KNOW	4.2	62.5	.0	66.7	.0	16.7	8.3	.0	25.0	.0	8.3	8.3	24
TOTAL	21.8	17.0	.0	38.8	3.0	11.7	9.9	.0	24.6	4.1	32.5	36.6	1,726

표 5.3.3B 추가자녀 희망여부, 거주지 및 피임유형별 가임 유배우부인의 태분율 분포 (계속)
 TABLE 5.3.3.B (CONTINUED) PERCENT DISTRIBUTION OF CURRENTLY MARRIED "FECUND" WOMEN ACCORDING TO PATTERN OF CONTRACEPTIVE USE - BY DESIRE FOR MORE CHILDREN AND TYPE OF PLACE OF RESIDENCE

< 25													
NEVER USED				PAST BUT NOT CURRENT				CURRENT				TOTAL	
INTEND	NOT INTEND	NO NEED	S.T.	OPEN INT.	LAST CLOSED	EARL IER	NO NEED	S.T.	STERILIZED	USING	S.T.		
TYPE OF PLACE OF RESIDENCE TOTAL													
FUTURE BIRTH WANTED													
YES	46.4	29.7	.0	76.0	2.0	7.0	4.0	.0	13.0	.0	11.0	11.0	455
NO	37.2	16.8	.0	54.0	1.5	13.9	8.8	.0	24.1	.7	21.2	21.9	137
DCN'T KNOW	.0	76.9	.0	76.9	.0	19.4	.0	.0	15.4	.0	7.7	7.7	13
TOTAL	43.3	27.8	.0	71.1	1.8	8.8	5.0	.0	15.5	.2	13.2	13.4	605
TYPE OF PLACE OF RESIDENCE CITY													
FUTURE BIRTH WANTED													
YES	46.9	29.5	.0	76.3	1.8	5.4	4.5	.0	11.6	.0	12.1	12.1	224
NO	42.3	12.8	.0	55.1	2.6	12.8	5.1	.0	20.5	1.3	23.1	24.4	78
DCN'T KNOW	.0	100.0	.0	100.0	.0	.0	.0	.0	.0	.0	.0	.0	6
TOTAL	44.8	26.6	.0	71.4	1.9	7.1	4.5	.0	13.6	.3	14.6	14.9	308
TYPE OF PLACE OF RESIDENCE TOWN													
FUTURE BIRTH WANTED													
YES	44.1	44.1	.0	88.2	.0	5.9	.0	.0	5.9	.0	5.9	5.9	34
NO	23.1	23.1	.0	46.2	.0	23.1	15.4	.0	38.5	.0	15.4	15.4	13
DCN'T KNOW	.0	.0	.0	.0	.0	100.0	.0	.0	100.0	.0	.0	.0	1
TOTAL	37.5	37.5	.0	75.0	.0	12.5	4.2	.0	16.7	.0	8.3	8.3	45
TYPE OF PLACE OF RESIDENCE VILLAGE													
FUTURE BIRTH WANTED													
YES	46.2	27.4	.0	73.6	2.5	9.1	4.1	.0	15.7	.0	10.7	10.7	197
NO	32.6	21.7	.0	54.3	.0	13.0	13.0	.0	26.1	.0	19.6	19.6	46
DCN'T KNOW	.0	66.7	.0	66.7	.0	16.7	.0	.0	16.7	.0	16.7	16.7	6
TOTAL	42.6	27.3	.0	69.9	2.0	10.0	5.6	.0	17.7	.0	12.4	12.4	249

5/26

표 5.3.3B 추가자녀 희망여부, 거주지 및 피임유형별 가임 유배우부인의 백분율 분포 (계속)

TABLE 5.3.3.B (CONTINUED)
PERCENT DISTRIBUTION OF CURRENTLY MARRIED "FECUND" WOMEN ACCORDING TO PATTERN OF CONTRACEPTIVE USE - BY DESIRE FOR MORE CHILDREN AND TYPE OF PLACE OF RESIDENCE

25 - 34

TYPE OF PLACE OF RESIDENCE	NEVER USED				PAST BUT NOT CURRENT				CURRENT				TOTAL
	INTEND	NOT INTEND	NO NEED	S.T.	OPEN INT.	LAST CLOSED	EARL IER	NO NEED	S.T.	STERILIZED	USING	S.T.	
TOTAL													
FUTURE BIRTH WANTED													
YES	44.1	19.3	.0	63.4	2.6	10.7	7.5	.0	20.8	.0	15.8	15.8	653
NO	17.8	8.5	.0	26.4	2.7	14.1	9.9	.0	26.7	5.7	41.2	46.9	1,479
DCN'T KNOW	5.7	45.7	.0	51.4	.0	25.7	11.4	.0	37.1	.0	11.4	11.4	35
TOTAL	29.6	12.4	.0	37.9	2.6	13.3	9.2	.0	25.1	3.9	33.0	37.0	2,167
TYPE OF PLACE OF RESIDENCE CITY													
FUTURE BIRTH WANTED													
YES	44.1	15.4	.0	59.5	3.5	13.2	7.8	.0	24.6	.0	15.9	15.9	395
NO	17.7	7.4	.0	25.1	3.4	12.1	8.4	.0	24.0	8.2	42.7	51.0	889
DCN'T KNOW	6.3	43.8	.0	50.0	.0	18.8	12.5	.0	31.3	.0	18.8	18.8	16
TOTAL	25.5	10.3	.0	35.8	3.4	12.5	8.3	.0	24.2	5.6	34.3	39.9	1,300
TYPE OF PLACE OF RESIDENCE TOWN													
FUTURE BIRTH WANTED													
YES	56.0	14.0	.0	70.0	.0	10.0	6.0	.0	16.0	.0	14.0	14.0	50
NO	18.3	9.6	.0	27.9	1.0	14.4	13.5	.0	28.8	1.9	41.3	43.3	104
DCN'T KNOW	20.0	.0	.0	20.0	.0	60.0	.0	.0	60.0	.0	20.0	20.0	5
TOTAL	30.2	10.7	.0	40.9	.6	14.5	10.7	.0	25.8	1.3	32.1	33.3	159
TYPE OF PLACE OF RESIDENCE VILLAGE													
FUTURE BIRTH WANTED													
YES	41.3	27.9	.0	69.2	1.4	6.3	7.2	.0	14.9	.0	15.9	15.9	208
NO	18.1	10.3	.0	28.4	1.9	17.7	11.7	.0	31.3	2.1	38.3	40.3	486
DCN'T KNOW	.0	64.3	.0	64.3	.0	21.4	14.3	.0	35.7	.0	.0	.0	14
TOTAL	24.6	16.5	.0	41.1	1.7	14.4	10.5	.0	26.6	1.4	30.9	32.3	708

표 5.3.3B 추가자녀 희망여부, 거주지 및 피임유형별 가임 유배우부인의 백분율 분포 (계속)

TABLE 5.3.3.B (CONTINUED)
PERCENT DISTRIBUTION OF CURRENTLY MARRIED "FECUND" WOMEN ACCORDING TO PATTERN OF CONTRACEPTIVE USE - BY DESIRE FOR MORE CHILDREN AND TYPE OF PLACE OF RESIDENCE

35 - 44

TYPE OF PLACE OF RESIDENCE	NEVER USED				PAST BUT NOT CURRENT				CURRENT				TOTAL
	INTEND	NOT INTEND	NO NEED	S.T.	OPEN INT.	LAST CLOSED	EARL IER	NO NEED	S.T.	STERILIZED	USING	S.T.	
TOTAL													
FUTURE BIRTH WANTED													
YES	35.8	46.9	.0	82.7	.0	9.9	3.7	.0	13.6	.0	3.7	3.7	91
NO	8.7	9.7	.0	18.4	6.5	7.3	9.3	.0	23.0	10.1	48.5	58.5	1,372
DCN'T KNOW	75.0	.0	.0	75.0	.0	.0	.0	.0	.0	.0	25.0	25.0	4
TOTAL	10.4	11.7	.0	22.2	6.1	7.4	8.9	.0	22.4	9.5	45.9	55.4	1,457
TYPE OF PLACE OF RESIDENCE CITY													
FUTURE BIRTH WANTED													
YES	30.3	51.5	.0	81.8	.0	9.1	9.1	.0	18.2	.0	.0	.0	33
NO	5.6	8.6	.0	14.2	8.3	4.8	7.2	.0	20.2	14.0	51.6	55.6	628
DCN'T KNOW	100.0	.0	.0	100.0	.0	.0	.0	.0	.0	.0	.0	.0	2
TOTAL	7.1	10.7	.0	17.8	7.8	5.0	7.2	.0	20.1	13.3	46.9	62.1	663
TYPE OF PLACE OF RESIDENCE TOWN													
FUTURE BIRTH WANTED													
YES	50.0	50.0	.0	100.0	.0	.0	.0	.0	.0	.0	.0	.0	6
NO	13.0	8.0	.0	21.0	6.0	7.0	4.0	.0	17.0	7.0	55.0	62.0	100
DCN'T KNOW	.0	.0	.0	.0	.0	.0	.0	.0	.0	.0	.0	.0	-
TOTAL	15.1	10.4	.0	25.5	5.7	6.6	3.8	.0	16.0	6.6	51.9	58.5	106
TYPE OF PLACE OF RESIDENCE VILLAGE													
FUTURE BIRTH WANTED													
YES	35.1	42.9	.0	81.0	.0	11.9	.0	.0	11.9	.0	7.1	7.1	42
NO	11.2	11.0	.0	22.2	4.8	9.8	12.1	.0	26.7	6.7	44.4	51.1	644
DCN'T KNOW	50.0	.0	.0	50.0	.0	.0	.0	.0	.0	.0	50.0	50.0	2
TOTAL	12.9	12.9	.0	25.9	4.5	9.9	11.3	.0	25.7	6.3	42.2	48.4	688

표 5.3.3B 추가자녀 희망여부, 거주지 및 피임유형별 가임 유역자부인의 백분율 분포 (계속)
 TABLE 5.3.3.8 (CONTINUED)
 PERCENT DISTRIBUTION OF CURRENTLY MARRIED "FECUND" WOMEN ACCORDING TO PATTERN OF CONTRACEPTIVE USE - BY DESIRE FOR MORE CHILDREN AND TYPE OF PLACE OF RESIDENCE

45 +

TYPE OF PLACE OF RESIDENCE	NEVER USED			PAST BUT NOT CURRENT			CURRENT			TOTAL			
	INTEND	NOT INTEND	NO NEED	OPEN INT.	LAST CLOSED	EARL IER	MC NEED	NC S.T.	STERILIZED USING S.T.				
TOTAL	5.1	24.4	0.0	29.5	7.7	6.4	11.5	0.0	25.6	19.9	25.0	44.9	156
TYPE OF PLACE OF RESIDENCE CITY													
FUTURE BIRTH WANTED													
YES	0.0	100.0	0.0	100.0	0.0	0.0	0.0	0.0	0.0	0.0	0.0	0.0	2
NO	5.3	22.4	0.0	27.6	7.9	6.6	11.8	0.0	26.3	20.4	25.7	46.1	152
DGN'T KNOW	0.0	100.0	0.0	100.0	0.0	0.0	0.0	0.0	0.0	0.0	0.0	0.0	2
TOTAL	1.5	24.2	0.0	25.8	13.6	3.0	15.2	0.0	31.8	18.2	24.2	42.4	86
TYPE OF PLACE OF RESIDENCE TOWN													
FUTURE BIRTH WANTED													
YES	0.0	0.0	0.0	0.0	0.0	0.0	0.0	0.0	0.0	0.0	0.0	0.0	1
NO	0.6	22.2	0.0	22.2	0.6	11.1	33.3	0.0	44.4	11.1	22.2	33.3	9
DGN'T KNOW	0.0	0.0	0.0	0.0	0.0	0.0	0.0	0.0	0.0	0.0	0.0	0.0	1
TOTAL	0.6	22.2	0.0	22.2	0.6	11.1	33.3	0.0	44.4	11.1	22.2	33.3	9
TYPE OF PLACE OF RESIDENCE VILLAGE													
FUTURE BIRTH WANTED													
YES	0.0	0.0	0.0	0.0	0.0	0.0	0.0	0.0	0.0	0.0	0.0	0.0	1
NO	8.9	22.8	0.0	31.6	3.8	8.9	6.3	0.0	19.0	22.8	26.6	49.4	2
DGN'T KNOW	0.0	100.0	0.0	100.0	0.0	0.0	0.0	0.0	0.0	0.0	0.0	0.0	2
TOTAL	8.6	24.7	0.0	33.3	3.7	8.6	6.2	0.0	18.5	22.2	25.9	48.1	81

표 6.1.1 교육정도, 연령 및 거주지역 기준부인의 백분율 분포
 TABLE 6.1.1 PERCENT DISTRIBUTION OF ALL EVER-MARRIED WOMEN ACCORDING TO TYPE OF PLACE OF RESIDENCE - BY LEVEL OF EDUCATION AND CURRENT AGE

TYPE OF PLACE OF RESIDENCE	CURRENT AGE 35 - 44			CURRENT AGE 45 +		
	CITY	TOWN	VILLAGE	CITY	TOWN	VILLAGE
TOTAL	1,135	2,713	833	14	355	161
LEVEL OF EDUCATION						
NO SCHOOLING	64.9	43.8	20.4	64.3	51.5	29.2
PRIMARY SCHOOL	8.6	6.7	4.7	14.3	8.2	7.5
MIDDLE SCHOOL	8.4	8.4	11.8	8.2	7.5	6.9
HIGH SCHOOL	20.4	20.4	11.8	7.5	6.9	0.0
COLLEGE OR HIGHER	1.2	1.2	7.3	0.0	0.0	0.0
SUB-TOTAL	5,410	40.1	60.0	14	355	161
NOT STATED	0.0	0.0	0.0	0.0	0.0	0.0
TOTAL	5,420	7.6	40.1	14	355	161
CURRENT AGE < 25						
NO SCHOOLING	21.4	40.3	77.8	21.4	40.3	77.8
PRIMARY SCHOOL	40.3	72.9	81.5	40.3	72.9	81.5
MIDDLE SCHOOL	63.4	77.8	91.5	63.4	77.8	91.5
HIGH SCHOOL	77.8	91.5	92.3	77.8	91.5	92.3
COLLEGE OR HIGHER	92.3	92.3	92.3	92.3	92.3	92.3
SUB-TOTAL	51.1	40.0	40.0	51.1	40.0	40.0
NOT STATED	0.0	0.0	0.0	0.0	0.0	0.0
TOTAL	51.1	7.9	40.1	51.1	7.9	40.1
CURRENT AGE 25 - 34						
NO SCHOOLING	31.9	49.6	74.7	31.9	49.6	74.7
PRIMARY SCHOOL	49.6	74.7	82.6	49.6	74.7	82.6
MIDDLE SCHOOL	74.7	82.6	91.6	74.7	82.6	91.6
HIGH SCHOOL	82.6	91.6	91.6	82.6	91.6	91.6
COLLEGE OR HIGHER	91.6	91.6	91.6	91.6	91.6	91.6
SUB-TOTAL	60.0	100.0	100.0	60.0	100.0	100.0
NOT STATED	0.0	0.0	0.0	0.0	0.0	0.0
TOTAL	60.0	7.5	40.1	60.0	7.5	40.1

표 6.1.2 교육정도, 연령 및 종교별 기혼부인의 백분율 분포

TABLE 6.1.2 PERCENT DISTRIBUTION OF ALL EVER-MARRIED WOMEN ACCORDING TO RELIGION - BY LEVEL OF EDUCATION AND CURRENT AGE

	RELIGION					TOTAL
	NONE	BUDDHIST	PROTEST.	CATHOLIC	OTHER	
TOTAL						
LEVEL OF EDUCATION						
NO SCHOOLING	70.8	19.2	5.9	2.1	1.9	1,135
PRIMARY SCHOOL	62.8	23.4	8.7	3.5	1.6	2,713
MIDDLE SCHOOL	55.8	29.4	11.0	3.2	.8	803
HIGH SCHOOL	50.5	24.9	15.3	7.9	1.3	594
COLLEGE OR HIGHER	43.6	21.8	26.7	7.3	.6	165
SUB-TOTAL	61.5	23.5	9.7	3.8	1.5	5,413
NOT STATED	50.0	40.0	10.0	.0	.0	10
TOTAL	61.5	23.6	9.7	3.7	1.5	5,420
CURRENT AGE < 25						
LEVEL OF EDUCATION						
NO SCHOOLING	78.6	14.3	7.1	.0	.0	14
PRIMARY SCHOOL	72.1	15.8	9.0	2.3	.8	355
MIDDLE SCHOOL	67.7	19.3	10.6	2.5	.0	161
HIGH SCHOOL	63.9	16.7	12.5	6.9	.0	72
COLLEGE OR HIGHER	28.6	.0	57.1	14.3	.0	7
SUB-TOTAL	69.6	16.6	10.3	3.0	.5	609
NOT STATED	.0	.0	.0	.0	.0	-
TOTAL	69.6	16.6	10.3	3.0	.5	609
CURRENT AGE 25 - 34						
LEVEL OF EDUCATION						
NO SCHOOLING	79.4	11.8	5.4	1.0	2.5	204
PRIMARY SCHOOL	66.5	20.2	8.5	3.2	1.6	1,130
MIDDLE SCHOOL	55.4	29.9	10.6	3.0	1.0	498
HIGH SCHOOL	52.3	21.2	15.3	10.3	.9	321
COLLEGE OR HIGHER	51.6	23.2	21.1	4.2	.0	95
SUB-TOTAL	62.6	21.8	10.2	4.0	1.4	2,248
NOT STATED	.0	.0	100.0	.0	.0	1
TOTAL	62.6	21.8	10.2	4.0	1.4	2,249
CURRENT AGE 35 - 44						
LEVEL OF EDUCATION						
NO SCHOOLING	71.8	18.0	6.4	1.4	2.3	560
PRIMARY SCHOOL	58.6	27.2	8.4	4.1	1.7	986
MIDDLE SCHOOL	44.4	38.5	12.6	4.4	.0	135
HIGH SCHOOL	43.9	34.8	15.2	3.7	2.4	164
COLLEGE OR HIGHER	41.0	20.5	25.6	10.3	2.6	39
SUB-TOTAL	59.9	25.8	9.1	3.4	1.9	1,884
NOT STATED	40.0	60.0	.0	.0	.0	5
TOTAL	59.8	25.9	9.1	3.4	1.9	1,889
CURRENT AGE 45 +						
LEVEL OF EDUCATION						
NO SCHOOLING	64.1	25.5	5.3	3.9	1.1	357
PRIMARY SCHOOL	49.2	34.3	9.9	4.1	2.5	242
MIDDLE SCHOOL	33.3	44.4	11.1	11.1	.0	9
HIGH SCHOOL	37.8	29.7	21.6	8.1	2.7	37
COLLEGE OR HIGHER	20.8	25.0	41.7	12.5	.0	24
SUB-TOTAL	55.3	29.1	9.3	9.6	1.6	669
NOT STATED	75.0	25.0	.0	.0	.0	4
TOTAL	55.4	29.1	9.2	4.6	1.6	673

표 6.1.3 교육정도, 연령 및 남편의 직업별 기혼부인의 백분율 분포

TABLE 6.1.3 PERCENT DISTRIBUTION OF ALL EVER-MARRIED WOMEN ACCORDING TO HUSBAND'S OCCUPATION - BY LEVEL OF EDUCATION AND CURRENT AGE

	OCCUPATION OF HUSBAND								S-TOTAL	N-S.	TOTAL
	NEVER WORKED	PART. & MANAGER.	CLERICAL	SALES & SERVICE	AG-ICU.	SKILLED MANUAL	UNSKILLED MANUAL				
TOTAL											
LEVEL OF EDUCATION											
NO SCHOOLING	1.3	.8	1.9	7.0	66.0	15.2	7.8	1,128	7	1,135	
PRIMARY SCHOOL	1.1	4.8	5.0	16.5	37.0	27.2	8.6	2,690	23	2,713	
MIDDLE SCHOOL	3.2	12.6	12.5	18.9	10.7	34.9	3.3	786	17	803	
HIGH SCHOOL	3.6	30.3	20.0	20.9	3.4	23.7	1.0	590	14	594	
COLLEGE OR HIGHER	1.9	51.6	19.9	17.4	1.9	6.2	1.2	161	4	165	
SUB-TOTAL	1.7	9.3	7.5	15.3	34.6	25.0	6.6	5,345	65	5,410	
NOT STATED	.0	10.0	.0	20.0	50.0	10.0	10.0	10	-	10	
TOTAL	1.7	9.3	7.5	15.3	34.6	25.0	6.6	5,355	65	5,420	
CURRENT AGE < 25											
LEVEL OF EDUCATION											
NO SCHOOLING	.0	.0	.0	14.3	78.6	7.1	.0	14	-	14	
PRIMARY SCHOOL	.6	2.5	3.1	14.4	45.8	32.0	6.5	353	2	355	
MIDDLE SCHOOL	3.1	9.4	7.5	14.5	13.2	49.1	3.1	159	2	161	
HIGH SCHOOL	6.9	22.2	26.4	20.8	4.2	18.1	1.4	72	-	72	
COLLEGE OR HIGHER	14.3	42.9	14.3	28.6	.0	.0	.0	7	-	7	
SUB-TOTAL	2.1	7.1	7.1	17.4	29.6	33.9	4.8	605	4	609	
NOT STATED	.0	.0	.0	.0	.0	.0	.0	-	-	-	
TOTAL	2.1	7.1	7.1	17.4	29.6	33.9	4.8	605	4	609	
CURRENT AGE 25 - 34											
LEVEL OF EDUCATION											
NO SCHOOLING	1.0	.5	2.0	7.4	55.9	19.6	13.7	224	-	234	
PRIMARY SCHOOL	1.5	2.6	3.9	16.7	35.3	30.2	9.7	1,124	6	1,130	
MIDDLE SCHOOL	3.5	12.3	13.2	19.5	9.5	38.7	3.3	486	12	498	
HIGH SCHOOL	4.5	25.6	22.4	20.8	2.9	22.9	1.0	312	9	321	
COLLEGE OR HIGHER	2.1	56.5	17.0	14.9	1.1	5.3	1.1	94	1	95	
SUB-TOTAL	2.3	10.1	8.9	17.0	25.5	29.0	7.1	2,223	28	2,248	
NOT STATED	.0	100.0	.0	.0	.0	.0	.0	1	-	1	
TOTAL	2.3	10.2	8.9	17.0	25.5	29.0	7.1	2,224	28	2,249	
CURRENT AGE 35 - 44											
LEVEL OF EDUCATION											
NO SCHOOLING	1.8	.9	2.3	6.3	67.1	14.8	6.7	544	6	550	
PRIMARY SCHOOL	.7	6.4	5.6	16.9	38.6	23.0	9.8	395	11	406	
MIDDLE SCHOOL	2.3	15.9	15.2	22.0	11.4	29.5	3.8	132	3	135	
HIGH SCHOOL	.6	41.9	14.4	20.6	3.1	19.1	1.3	160	4	164	
COLLEGE OR HIGHER	.0	43.2	18.9	24.3	5.4	9.1	.0	37	2	39	
SUB-TOTAL	1.1	9.2	6.4	14.6	41.4	20.3	7.0	1,458	26	1,484	
NOT STATED	.0	.0	.0	20.0	60.0	20.0	.0	5	-	5	
TOTAL	1.1	9.2	6.3	14.6	41.5	20.3	7.0	1,463	26	1,489	
CURRENT AGE 45 +											
LEVEL OF EDUCATION											
NO SCHOOLING	.8	.0	1.1	7.6	69.7	13.5	5.5	356	1	357	
PRIMARY SCHOOL	1.3	11.8	10.5	16.4	32.4	22.7	5.0	238	4	242	
MIDDLE SCHOOL	.0	33.3	22.2	11.1	22.2	11.1	.0	9	-	9	
HIGH SCHOOL	2.8	36.1	11.1	22.2	8.3	19.4	.0	36	1	37	
COLLEGE OR HIGHER	.0	39.1	34.8	13.0	.0	9.7	4.3	23	1	24	
SUB-TOTAL	1.1	8.5	6.5	11.8	49.8	16.7	5.4	667	7	669	
NOT STATED	.0	.0	.0	25.0	50.0	.0	25.0	4	-	4	
TOTAL	1.1	8.4	6.5	11.9	49.8	16.8	5.4	666	7	673	

100

표 6.1.4 교육정도, 연설 및 문화기구 소유수별 기혼부인의 백분율분포

TABLE 6.1.4 PERCENT DISTRIBUTION OF ALL EVER-MARRIED WOMEN ACCORDING TO NUMBER OF MODERN OBJECTS OWNED - BY LEVEL OF EDUCATION AND CURRENT AGE

TOTAL	NUMBER OF MODERN OBJECTS OWNED						S-TOTAL	N.S.	TOTAL
	0	1	2	3	4	5			
TOTAL									
LEVEL OF EDUCATION									
NO SCHOOLING	10.1	20.7	24.3	25.7	14.7	3.3	1.3	1,134	1
PRIMARY SCHOOL	3.9	11.5	24.9	28.6	19.6	7.3	4.5	2,711	2
MIDDLE SCHOOL	1.2	8.6	24.8	25.1	21.5	10.4	8.4	801	2
HIGH SCHOOL	.5	3.4	16.8	25.1	16.7	15.3	22.6	594	-
COLLEGE OR HIGHER	.0	1.2	9.7	12.7	11.5	20.0	44.8	165	-
SUB-TOTAL	4.3	11.8	23.4	26.4	18.3	8.0	7.6	5,405	5
NOT STATED	20.0	10.0	10.0	20.0	10.0	10.0	.0	10	-
TOTAL	4.3	11.8	23.4	26.4	18.3	8.0	7.6	5,415	5
CURRENT AGE < 25									
LEVEL OF EDUCATION									
NO SCHOOLING	7.1	28.6	21.4	14.3	21.4	7.1	.0	14	-
PRIMARY SCHOOL	5.1	17.8	32.8	25.7	14.1	3.7	.0	354	1
MIDDLE SCHOOL	1.2	16.1	32.3	26.1	14.9	4.7	.4	161	-
HIGH SCHOOL	1.4	8.3	29.2	26.4	11.1	12.5	11.1	72	-
COLLEGE OR HIGHER	.0	14.3	.0	71.4	.0	14.3	.0	7	-
SUB-TOTAL	3.6	16.4	31.6	26.2	14.0	6.3	2.0	608	1
NOT STATED	.0	.0	.0	.0	.0	.0	.0	-	-
TOTAL	3.6	16.4	31.6	26.2	14.0	6.3	2.0	608	1
CURRENT AGE 25 - 34									
LEVEL OF EDUCATION									
NO SCHOOLING	9.3	25.5	27.9	24.5	11.3	1.3	.5	204	-
PRIMARY SCHOOL	4.0	12.0	26.9	31.5	17.7	4.7	7.2	1,129	1
MIDDLE SCHOOL	1.4	7.4	25.4	27.4	22.3	9.5	6.6	497	1
HIGH SCHOOL	.3	3.4	17.1	26.7	19.6	14.3	16.5	721	-
COLLEGE OR HIGHER	.0	1.1	7.4	12.6	16.8	22.1	40.0	95	-
SUB-TOTAL	3.2	10.5	24.4	29.8	18.4	7.5	7.2	2,246	2
NOT STATED	.0	.0	.0	.0	100.0	.0	.0	1	-
TOTAL	3.2	10.5	24.4	28.7	18.4	7.5	7.2	2,247	2
CURRENT AGE 35 - 44									
LEVEL OF EDUCATION									
NO SCHOOLING	11.1	20.2	23.9	25.4	13.9	3.8	1.8	560	-
PRIMARY SCHOOL	3.7	9.4	21.1	26.8	23.6	10.1	5.3	986	-
MIDDLE SCHOOL	.7	4.9	14.2	17.2	26.1	15.7	21.6	134	-
HIGH SCHOOL	.6	1.8	11.6	17.1	12.8	19.3	37.9	164	-
COLLEGE OR HIGHER	.0	.0	10.3	5.1	2.6	17.9	64.1	39	-
SUB-TOTAL	5.3	11.4	20.4	24.4	19.5	9.5	9.5	1,883	1
NOT STATED	70.0	20.0	.0	.0	40.0	20.0	.0	5	-
TOTAL	5.3	11.4	20.3	24.3	19.6	9.5	9.4	1,888	1
CURRENT AGE 45 +									
LEVEL OF EDUCATION									
NO SCHOOLING	5.0	18.5	22.8	27.2	17.7	3.7	1.1	356	1
PRIMARY SCHOOL	2.5	9.1	19.4	26.9	19.8	9.5	12.8	242	-
MIDDLE SCHOOL	.0	.0	22.2	.0	22.2	11.1	44.4	9	-
HIGH SCHOOL	.0	.0	13.5	27.0	18.9	10.8	29.7	37	-
COLLEGE OR HIGHER	.0	.0	20.8	8.3	8.3	16.7	45.8	24	-
SUB-TOTAL	5.7	13.2	21.0	26.0	18.3	6.7	9.1	668	1
NOT STATED	75.0	.0	25.0	50.0	.0	.0	.0	4	-
TOTAL	5.8	13.1	21.0	26.2	18.2	6.7	9.1	672	1

표 6.1.5 교육정도, 연설 및 직업유형별 기혼부인의 백분율 분포

TABLE 6.1.5 PERCENT DISTRIBUTION OF ALL EVER-MARRIED WOMEN ACCORDING TO PATTERN OF WORK - BY LEVEL OF EDUCATION AND CURRENT AGE

TOTAL	PATTERN OF WORK						S-TOTAL	N.S.	TOTAL
	CURRENT AND BEFORE	CURRENT BUT NOT BEFORE	BEFORE AND AFTER BUT NOT CURRENT	AFTER BUT NOT CURRENT	ONLY BEFORE	NEVER			
TOTAL									
LEVEL OF EDUCATION									
NO SCHOOLING	36.9	37.7	4.3	4.2	4.7	12.1	1,134	1	1,135
PRIMARY SCHOOL	27.1	24.4	8.0	5.3	15.2	22.3	2,711	1	2,713
MIDDLE SCHOOL	19.1	13.2	8.9	4.4	20.8	28.6	801	2	803
HIGH SCHOOL	14.5	9.1	9.4	4.0	35.2	27.7	594	1	594
COLLEGE OR HIGHER	24.8	7.9	11.5	4.2	32.1	19.4	165	-	165
SUB-TOTAL	25.9	23.3	8.6	4.6	17.9	21.6	5,405	5	5,410
NOT STATED	10.0	50.0	.0	30.0	10.0	.0	10	-	10
TOTAL	25.9	23.4	8.6	4.7	17.9	21.5	5,415	5	5,420
CURRENT AGE < 25									
LEVEL OF EDUCATION									
NO SCHOOLING	42.9	21.4	7.1	.0	14.3	14.3	14	-	14
PRIMARY SCHOOL	22.0	12.4	5.9	1.1	35.5	23.1	355	-	355
MIDDLE SCHOOL	13.7	6.8	8.1	4.3	44.1	23.0	161	-	161
HIGH SCHOOL	13.9	5.6	9.7	1.4	48.6	20.8	72	-	72
COLLEGE OR HIGHER	29.6	.0	.0	14.3	28.6	28.6	7	-	7
SUB-TOTAL	19.4	10.2	6.9	2.1	38.8	22.7	609	-	609
NOT STATED	.0	.0	.0	.0	.0	.0	-	-	-
TOTAL	19.4	10.2	6.9	2.1	38.8	22.7	609	-	609
CURRENT AGE 25 - 34									
LEVEL OF EDUCATION									
NO SCHOOLING	34.7	26.5	7.8	2.0	9.8	14.2	204	-	204
PRIMARY SCHOOL	27.3	19.7	7.4	3.5	19.3	22.6	1,129	1	1,130
MIDDLE SCHOOL	15.3	11.7	10.1	3.4	29.8	29.8	497	1	498
HIGH SCHOOL	13.4	5.6	8.8	3.1	41.9	27.2	320	1	321
COLLEGE OR HIGHER	25.3	6.3	6.3	2.1	36.4	22.1	95	-	95
SUB-TOTAL	23.8	15.9	8.2	3.3	24.7	24.1	2,246	3	2,248
NOT STATED	.0	.0	.0	.0	100.0	.0	1	-	1
TOTAL	23.8	15.9	8.2	3.3	24.8	24.0	2,246	3	2,249
CURRENT AGE 35 - 44									
LEVEL OF EDUCATION									
NO SCHOOLING	37.6	39.0	2.9	3.6	3.9	13.1	559	1	560
PRIMARY SCHOOL	30.8	31.2	4.7	6.8	5.5	21.0	986	-	986
MIDDLE SCHOOL	17.2	25.4	6.0	7.5	14.9	29.1	134	-	135
HIGH SCHOOL	16.5	12.2	12.4	6.7	18.3	33.5	164	-	164
COLLEGE OR HIGHER	23.1	7.7	23.6	5.1	20.5	17.9	39	-	39
SUB-TOTAL	30.4	31.0	5.4	5.8	7.1	20.2	1,882	2	1,884
NOT STATED	20.0	40.0	.0	40.0	.0	.0	5	-	5
TOTAL	30.4	31.0	5.4	5.9	7.1	20.2	1,887	2	1,889
CURRENT AGE 45 +									
LEVEL OF EDUCATION									
NO SCHOOLING	34.2	42.9	4.5	6.7	2.5	9.2	357	-	357
PRIMARY SCHOOL	17.4	36.0	5.4	10.3	6.2	24.8	242	-	242
MIDDLE SCHOOL	.0	33.3	.0	11.1	.0	55.6	9	-	9
HIGH SCHOOL	16.2	32.4	.3	5.4	27.0	18.9	37	-	37
COLLEGE OR HIGHER	20.8	16.7	12.5	8.3	33.3	8.3	24	-	24
SUB-TOTAL	26.2	38.7	4.8	8.1	6.3	16.0	669	-	669
NOT STATED	.0	75.0	.0	25.0	.0	.0	4	-	4
TOTAL	26.0	38.9	4.8	8.2	6.2	15.9	673	-	673

표 6.1.6 교육정도, 연령 및 문맹여부별 기혼부인의 백분율 분포

TABLE 6.1.6 PERCENT DISTRIBUTION OF ALL EVER-MARRIED WOMEN ACCORDING TO LITERACY - BY LEVEL OF EDUCATION AND CURRENT AGE

	LITERACY		S-TOTAL	N.S.	TOTAL
	LITERATE	ILLITERATE			
TOTAL					
LEVEL OF EDUCATION					
NO SCHOOLING	27.3	72.7	1,135	-	1,135
PRIMARY SCHOOL	93.9	6.1	2,711	2	2,713
MIDDLE SCHOOL	99.9	.1	803	-	803
HIGH SCHOOL	100.0	.0	594	-	594
COLLEGE OR HIGHER	100.0	.0	165	-	165
SUB-TOTAL	81.6	18.4	5,408	2	5,410
NOT STATED	80.0	20.0	10	-	10
TOTAL	81.6	18.4	5,418	2	5,420
CURRENT AGE < 25					
LEVEL OF EDUCATION					
NO SCHOOLING	21.4	78.6	14	-	14
PRIMARY SCHOOL	97.7	2.3	355	-	355
MIDDLE SCHOOL	100.0	.0	161	-	161
HIGH SCHOOL	100.0	.0	72	-	72
COLLEGE OR HIGHER	100.0	.0	7	-	7
SUB-TOTAL	96.9	3.1	609	-	609
NOT STATED	.0	.0	-	-	-
TOTAL	96.9	3.1	609	-	609
CURRENT AGE 25 - 34					
LEVEL OF EDUCATION					
NO SCHOOLING	35.3	64.7	204	-	204
PRIMARY SCHOOL	95.0	5.0	1,129	1	1,130
MIDDLE SCHOOL	100.0	.0	498	-	498
HIGH SCHOOL	100.0	.0	321	-	321
COLLEGE OR HIGHER	100.0	.0	95	-	95
SUB-TOTAL	91.6	8.4	2,247	1	2,248
NOT STATED	100.0	.0	1	-	1
TOTAL	91.6	8.4	2,248	1	2,249
CURRENT AGE 35 - 44					
LEVEL OF EDUCATION					
NO SCHOOLING	26.1	73.9	560	-	560
PRIMARY SCHOOL	91.2	8.8	985	1	986
MIDDLE SCHOOL	99.3	.7	135	-	135
HIGH SCHOOL	100.0	.0	164	-	164
COLLEGE OR HIGHER	100.0	.0	39	-	39
SUB-TOTAL	73.3	26.7	1,883	1	1,884
NOT STATED	60.0	40.0	5	-	5
TOTAL	73.3	26.7	1,888	1	1,889
CURRENT AGE 45 +					
LEVEL OF EDUCATION					
NO SCHOOLING	24.9	75.1	357	-	357
PRIMARY SCHOOL	93.8	6.2	242	-	242
MIDDLE SCHOOL	100.0	.0	9	-	9
HIGH SCHOOL	100.0	.0	37	-	37
COLLEGE OR HIGHER	100.0	.0	24	-	24
SUB-TOTAL	57.7	42.3	669	-	669
NOT STATED	100.0	.0	4	-	4
TOTAL	57.9	42.1	673	-	673

표 6.1.7 교육정도, 연령 및 남편의 교육일 기혼부인의 백분율 분포

TABLE 6.1.7 PERCENT DISTRIBUTION OF ALL EVER-MARRIED WOMEN ACCORDING TO HUSBAND'S EDUCATION - BY LEVEL OF EDUCATION AND CURRENT AGE

	HUSBAND'S EDUCATION					S-TOTAL	N.S.	TOTAL
	NO SCHOOLING	PRIMARY SCHOOL	MIDDLE SCHOOL	HIGH SCHOOL	COLLEGE OR HIGHER			
TOTAL								
LEVEL OF EDUCATION								
NO SCHOOLING	41.2	44.4	5.9	5.6	1.7	1,133	7	1,135
PRIMARY SCHOOL	44.0	45.2	21.3	23.7	5.8	2,711	5	2,713
MIDDLE SCHOOL	.5	5.1	21.7	53.3	19.4	793	4	803
HIGH SCHOOL	.0	2.4	3.5	39.3	54.2	592	2	594
COLLEGE OR HIGHER	.6	.0	.6	4.1	93.9	165	-	165
SUB-TOTAL	11.7	33.0	15.5	25.7	15.0	5,347	13	5,410
NOT STATED	40.0	40.0	10.0	10.0	.0	10	-	10
TOTAL	10.8	33.0	15.5	25.7	15.0	5,357	13	5,420
CURRENT AGE < 25								
LEVEL OF EDUCATION								
NO SCHOOLING	28.6	71.4	.0	.0	.0	14	-	14
PRIMARY SCHOOL	2.8	90.1	31.5	14.6	.8	355	-	355
MIDDLE SCHOOL	.0	7.5	28.6	56.5	7.5	161	-	161
HIGH SCHOOL	.0	.0	6.9	51.4	41.7	72	-	72
COLLEGE OR HIGHER	.0	.0	.0	14.3	85.7	7	-	7
SUB-TOTAL	2.3	32.8	26.9	29.7	8.4	609	-	609
NOT STATED	.0	.0	.0	.0	.0	-	-	-
TOTAL	2.3	32.8	26.9	29.7	8.4	609	-	609
CURRENT AGE 25 - 34								
LEVEL OF EDUCATION								
NO SCHOOLING	27.5	52.5	11.9	7.4	1.0	204	-	204
PRIMARY SCHOOL	2.5	43.7	29.1	22.5	2.2	1,129	2	1,130
MIDDLE SCHOOL	.6	4.0	22.5	54.9	18.7	498	4	498
HIGH SCHOOL	.0	1.6	4.4	42.1	52.0	321	-	321
COLLEGE OR HIGHER	.0	.0	1.1	5.3	93.7	95	-	95
SUB-TOTAL	3.9	27.9	21.3	31.3	16.6	2,242	6	2,248
NOT STATED	.0	.0	.0	100.0	.0	1	-	1
TOTAL	3.9	27.9	21.3	31.4	16.6	2,243	6	2,249
CURRENT AGE 35 - 44								
LEVEL OF EDUCATION								
NO SCHOOLING	37.2	46.5	7.3	7.2	1.8	559	1	560
PRIMARY SCHOOL	5.1	44.3	12.5	29.5	9.5	984	2	986
MIDDLE SCHOOL	.7	6.7	11.3	45.2	35.6	135	-	135
HIGH SCHOOL	.0	4.3	.6	31.9	64.2	167	2	168
COLLEGE OR HIGHER	2.6	.0	.0	7.6	94.9	39	-	39
SUB-TOTAL	13.8	37.9	9.7	23.0	15.5	1,879	5	1,884
NOT STATED	40.0	40.0	20.0	.0	.0	5	-	5
TOTAL	13.9	37.9	9.7	23.0	15.5	1,884	5	1,889
CURRENT AGE 45 +								
LEVEL OF EDUCATION								
NO SCHOOLING	55.9	5.4	.3	5.5	2.9	356	1	357
PRIMARY SCHOOL	8.3	49.0	5.7	22.4	15.4	241	1	242
MIDDLE SCHOOL	.0	.0	.0	33.3	66.7	9	-	9
HIGH SCHOOL	.0	5.4	2.7	37.8	54.1	37	-	37
COLLEGE OR HIGHER	.0	.0	.0	4.2	95.8	24	-	24
SUB-TOTAL	32.8	36.9	2.1	13.9	14.4	657	2	659
NOT STATED	50.0	50.0	.0	.0	.0	4	-	4
TOTAL	32.9	37.0	2.1	13.7	14.3	671	2	673

083

표 6.1.8 교육정도, 연령 및 부인의 최근직업별 기혼부인의 백분율 분포

TABLE 6.1.8 PERCENT DISTRIBUTION OF ALL EVER-MARRIED WOMEN ACCORDING TO WIFE'S MOST RECENT OCCUPATION - BY LEVEL OF EDUCATION AND CURRENT AGE

TOTAL	MOST RECENT OCCUPATION					S-TOTAL	N.S.	TOTAL
	DID NOT WORK	PROF. & CLERICAL	SALES & SERVICE	AGRICUL.	SK/FUMSK MANUAL			
TOTAL								
LEVEL OF EDUCATION								
NO SCHOOLING	16.7	.1	11.7	64.1	7.3	1,135	-	1,135
PRIMARY SCHOOL	37.6	.2	16.7	34.4	11.1	2,711	2	2,713
MIDDLE SCHOOL	58.5	.9	18.7	11.3	10.6	803	-	803
HIGH SCHOOL	62.8	9.1	17.3	4.7	6.7	594	-	594
COLLEGE OR HIGHER	51.5	14.5	10.9	.6	2.4	165	-	165
SUB-TOTAL	39.5	2.3	15.8	32.8	9.5	5,409	2	5,410
NOT STATED	10.0	.0	50.0	30.0	10.0	10	-	10
TOTAL	39.5	2.3	15.8	32.8	9.5	5,418	2	5,420
CURRENT AGE < 25								
LEVEL OF EDUCATION								
NO SCHOOLING	28.6	.0	.0	64.3	7.1	14	-	14
PRIMARY SCHOOL	59.6	.3	6.8	25.9	8.5	355	-	355
MIDDLE SCHOOL	67.1	1.9	11.8	6.7	10.6	161	-	161
HIGH SCHOOL	69.4	11.1	11.1	2.8	5.6	72	-	72
COLLEGE OR HIGHER	57.1	28.6	.7	.0	14.3	7	-	7
SUB-TOTAL	61.4	2.3	8.4	19.2	8.7	609	-	609
NOT STATED	.0	.0	.0	.0	.0	-	-	-
TOTAL	61.4	2.3	8.4	19.2	8.7	609	-	609
CURRENT AGE 25 - 34								
LEVEL OF EDUCATION								
NO SCHOOLING	24.0	.0	9.8	59.9	6.4	204	-	204
PRIMARY SCHOOL	41.9	.2	15.2	32.5	10.2	1,129	1	1,130
MIDDLE SCHOOL	59.8	.2	18.7	13.4	10.8	499	-	499
HIGH SCHOOL	64.8	7.8	15.9	2.8	5.9	321	-	321
COLLEGE OR HIGHER	59.9	33.7	6.3	.3	1.1	95	-	95
SUB-TOTAL	48.8	2.7	15.1	24.5	8.9	2,248	1	2,248
NOT STATED	100.0	.0	.0	.0	.0	1	-	1
TOTAL	48.8	2.7	15.1	24.5	8.9	2,248	1	2,249
CURRENT AGE 35 - 44								
LEVEL OF EDUCATION								
NO SCHOOLING	17.0	.0	11.1	63.6	8.4	570	-	570
PRIMARY SCHOOL	26.7	.0	20.1	37.6	13.6	704	1	705
MIDDLE SCHOOL	43.7	2.2	27.4	16.3	10.4	135	-	135
HIGH SCHOOL	51.8	10.4	22.0	6.7	9.1	164	-	164
COLLEGE OR HIGHER	38.5	46.2	12.8	2.6	.0	39	-	39
SUB-TOTAL	27.5	2.0	18.3	41.4	11.2	1,883	1	1,884
NOT STATED	.0	.0	50.0	40.0	.0	5	-	5
TOTAL	27.4	2.0	18.1	41.4	11.1	1,889	1	1,889
CURRENT AGE 45 +								
LEVEL OF EDUCATION								
NO SCHOOLING	11.8	.3	14.3	67.5	6.2	357	-	357
PRIMARY SCHOOL	31.4	.8	24.0	34.3	9.5	242	-	242
MIDDLE SCHOOL	55.6	.0	11.1	13.3	.0	0	-	0
HIGH SCHOOL	45.9	10.8	27.0	5.4	10.8	37	-	37
COLLEGE OR HIGHER	41.7	20.8	29.2	.0	8.3	24	-	24
SUB-TOTAL	22.4	1.8	19.0	49.2	7.6	659	-	659
NOT STATED	.0	.0	50.0	25.0	25.0	4	-	4
TOTAL	22.3	1.8	19.2	49.0	7.7	673	-	673

표 6.2.1 거주지, 연령 및 종교별 기혼부인의 백분율 분포

TABLE 6.2.1 PERCENT DISTRIBUTION OF ALL EVER-MARRIED WOMEN ACCORDING TO RELIGION - BY TYPE OF PLACE OF RESIDENCE AND CURRENT AGE

TOTAL	RELIGION					TOTAL
	NONE	BUDDHIST	PROTEST.	CATHOLIC	OTHER	
TOTAL						
TYPE OF PLACE OF RESIDENCE						
CITY	56.3	26.3	11.3	4.6	1.4	2,834
TOWN	56.3	30.0	9.0	3.4	1.2	410
VILLAGE	69.3	18.8	7.7	2.7	1.6	2,176
TOTAL	61.5	23.6	9.7	3.7	1.5	5,420
CURRENT AGE < 25						
TYPE OF PLACE OF RESIDENCE						
CITY	67.5	18.3	10.3	3.2	.6	311
TOWN	58.3	25.0	10.4	4.2	2.1	48
VILLAGE	74.4	12.8	10.4	2.4	.0	250
TOTAL	69.6	16.6	10.3	3.0	.5	609
CURRENT AGE 25 - 34						
TYPE OF PLACE OF RESIDENCE						
CITY	59.9	23.0	11.2	4.6	1.3	1,350
TOWN	59.2	25.4	11.8	3.0	.6	169
VILLAGE	68.4	18.8	8.1	3.2	1.6	730
TOTAL	62.6	21.8	10.2	4.0	1.4	2,249
CURRENT AGE 35 - 44						
TYPE OF PLACE OF RESIDENCE						
CITY	51.7	30.4	11.7	4.6	1.6	877
TOWN	52.4	36.6	6.2	2.8	2.1	145
VILLAGE	69.3	19.5	6.8	2.3	2.1	867
TOTAL	59.8	25.9	9.1	3.4	1.9	1,889
CURRENT AGE 45 +						
TYPE OF PLACE OF RESIDENCE						
CITY	42.2	37.2	11.8	6.4	2.4	296
TOWN	56.3	31.3	6.3	6.3	.0	48
VILLAGE	67.2	21.6	7.3	2.7	1.2	329
TOTAL	55.4	29.1	9.2	4.6	1.6	673

표 6.2.2 거주지, 연령 및 남편의 직업별 기혼부인의 배분율 분포

TABLE 6.2.2 PERCENT DISTRIBUTION OF ALL EVER-MARRIED WOMEN ACCORDING TO HUSBAND'S OCCUPATION - BY TYPE OF PLACE OF RESIDENCE AND CURRENT AGE

T O T A L	OCCUPATION OF HUSBAND							S-TOTAL	N.S.	TOTAL
	NEVER WORKED	PROF. & MANAGER.	CLERICAL	SALES & SE-VIC	AG-ICU.	SKILLED MANUAL	UNSKILLED MANUAL			
T O T A L										
TYPE OF PLACE OF RESIDENCE										
CITY	2.3	12.7	11.2	22.7	6.3	36.4	9.7	2,785	49	2,834
TOWN	2.0	9.6	5.2	13.3	42.4	21.9	7.6	426	4	430
VILLAGE	.9	4.8	3.2	6.3	72.2	11.7	1.7	2,164	12	2,176
TOTAL	1.7	9.3	7.5	15.3	34.6	25.7	6.6	5,355	65	5,420
CURRENT AGE < 25										
TYPE OF PLACE OF RESIDENCE										
CITY	2.9	8.4	10.3	20.3	3.9	49.7	5.5	312	1	313
TOWN	4.3	6.4	6.4	10.6	34.0	31.3	6.4	47	1	48
VILLAGE	.8	5.6	3.6	10.1	62.9	15.3	3.6	248	7	255
TOTAL	2.1	7.1	7.1	15.4	29.6	33.9	4.8	607	4	611
CURRENT AGE 25 - 34										
TYPE OF PLACE OF RESIDENCE										
CITY	2.8	13.1	11.5	22.3	3.4	34.1	7.8	1,375	25	1,400
TOWN	2.4	6.0	7.7	15.5	19.7	23.2	3.5	168	3	171
VILLAGE	1.5	5.9	4.4	7.6	63.5	12.0	5.2	728	2	730
TOTAL	2.3	10.2	8.9	17.0	25.5	29.1	7.1	2,271	28	2,299
CURRENT AGE 35 - 44										
TYPE OF PLACE OF RESIDENCE										
CITY	1.8	14.4	10.4	25.4	6.4	37.5	11.2	857	23	880
TOWN	.7	14.7	2.8	11.9	44.8	18.9	5.3	143	2	145
VILLAGE	.6	3.1	2.9	4.3	75.8	1.4	2.0	863	4	867
TOTAL	1.1	9.2	6.3	14.6	41.5	27.3	7.0	1,863	26	1,889
CURRENT AGE 45 +										
TYPE OF PLACE OF RESIDENCE										
CITY	1.4	10.9	13.0	18.4	19.1	28.3	7.2	293	3	296
TOWN	2.1	10.4	2.1	12.5	52.0	16.7	5.3	48	-	48
VILLAGE	.6	5.8	1.2	5.8	77.5	6.8	2.2	375	4	379
TOTAL	1.1	8.4	6.5	11.9	49.8	14.9	5.6	666	7	673

표 6.2.3 거주지, 연령 및 문화기구 소유수별 기혼부인의 배분율 분포

TABLE 6.2.3 PERCENT DISTRIBUTION OF ALL EVER-MARRIED WOMEN ACCORDING TO NUMBER OF MODERN OBJECTS OWNED - BY TYPE OF PLACE OF RESIDENCE AND CURRENT AGE

T O T A L	NUMBER OF MODERN OBJECTS OWNED							S-TOTAL	N.S.	TOTAL
	0	1	2	3	4	5	6+			
T O T A L										
TYPE OF PLACE OF RESIDENCE										
CITY	3.0	8.6	24.8	24.0	17.0	1.3	12.2	2,834	-	2,834
TOWN	4.4	11.8	24.4	24.9	19.5	5.1	6.9	426	4	430
VILLAGE	6.0	16.0	21.4	30.3	19.7	4.9	1.7	2,179	1	2,176
TOTAL	4.3	11.8	23.4	26.6	18.3	6.3	7.6	5,415	5	5,420
CURRENT AGE < 25										
TYPE OF PLACE OF RESIDENCE										
CITY	2.9	14.8	38.9	24.8	9.3	6.4	2.9	311	-	311
TOWN	6.3	10.4	29.2	22.9	18.8	8.3	2.1	48	-	48
VILLAGE	3.6	19.7	22.9	28.5	18.9	5.5	.8	249	1	250
TOTAL	3.6	16.4	31.6	26.2	14.0	6.3	2.3	608	1	609
CURRENT AGE 25 - 34										
TYPE OF PLACE OF RESIDENCE										
CITY	2.6	7.3	25.9	26.0	18.6	9.3	13.3	1,355	-	1,355
TOWN	1.8	10.8	26.3	28.1	19.2	7.2	6.6	167	2	169
VILLAGE	4.7	16.4	21.2	34.0	17.9	4.2	1.5	730	-	730
TOTAL	3.2	10.5	24.4	28.7	18.4	7.5	7.2	2,247	2	2,249
CURRENT AGE 35 - 44										
TYPE OF PLACE OF RESIDENCE										
CITY	3.2	7.5	18.8	21.7	18.5	14.1	15.2	877	-	877
TOWN	5.6	15.3	21.5	20.8	17.4	9.7	9.7	144	-	144
VILLAGE	7.5	14.8	21.7	27.6	21.1	4.9	2.5	867	-	867
TOTAL	5.3	11.4	20.3	24.3	19.6	9.5	9.4	1,888	1	1,889
CURRENT AGE 45 +										
TYPE OF PLACE OF RESIDENCE										
CITY	4.4	11.5	22.3	21.3	13.9	7.9	16.0	296	-	296
TOWN	6.4	6.4	21.3	27.7	27.7	6.4	4.3	47	1	48
VILLAGE	7.0	15.3	19.8	30.4	20.7	5.8	.9	329	-	329
TOTAL	5.8	13.1	21.0	26.2	18.2	6.7	9.1	672	1	673

381

표 6.2.4 거주지, 연령 및 성장이 거주지별 기혼부인의 패턴을 분포
 TABLE 6.2.4 PERCENT DISTRIBUTION OF ALL EVER-MARRIED WOMEN ACCORDING TO PATTERN OF WORK - BY TYPE OF PLACE OF RESIDENCE AND CURRENT AGE

TOTAL	PATTERN OF WORK				NEVER	S-TOTAL	N.S.	TOTAL
	CURRENT AND BEFORE	CURRENT BUT NOT BEFORE	BEFORE AND AFTER CURRENT	AFTER BUT NOT CURRENT				
TOTAL	17.8	14.7	9.0	6.1	25.1	26.4	2,632	2,834
CITY	23.4	29.1	5.0	4.1	19.0	29.6	412	411
TOWN	30.9	34.5	2.5	2.0	8.0	18.4	2,179	2,176
VILLAGE	25.9	23.4	6.5	4.7	17.0	21.5	5,419	5,420
TOTAL	13.5	6.1	6.7	3.2	44.4	26.1	311	311
CITY	19.8	8.3	10.4	3.3	43.8	18.9	48	48
TOWN	26.8	15.6	4.7	1.2	30.8	21.6	240	250
VILLAGE	19.4	10.2	6.9	2.1	38.8	22.7	570	650
TOTAL	17.3	9.7	10.6	3.9	32.1	27.4	1,340	1,340
CITY	24.9	20.7	5.9	2.4	20.1	26.0	100	100
TOWN	35.7	28.2	4.3	2.2	12.2	17.4	728	730
VILLAGE	23.6	15.5	8.2	3.3	24.0	24.0	2,246	2,240
TOTAL	20.8	21.9	9.7	8.3	11.0	27.5	876	877
CITY	25.5	30.3	4.5	1.5	4.8	28.3	149	145
TOWN	41.0	40.3	1.5	3.5	2.8	11.4	866	867
VILLAGE	30.4	31.0	5.4	5.0	7.1	20.2	1,407	1,480
TOTAL	15.9	29.1	8.8	12.5	12.3	21.4	206	206
CITY	16.7	41.7	1.2	8.3	8.3	22.9	44	48
TOWN	30.5	41.4	1.2	4.3	7.9	9.7	125	120
VILLAGE	26.0	38.9	4.8	8.2	6.2	19.9	673	673
TOTAL	67.9	7.8	24.3	29.6	-	-	-	206
CITY	85.4	12.5	2.1	4.9	-	-	-	48
TOWN	89.9	6.4	3.7	32.9	1	-	-	329
VILLAGE	79.9	7.4	12.6	672	1	-	-	673

표 6.2.5 거주지, 연령 및 성장이 거주지별 기혼부인의 백분율 분포
 TABLE 6.2.5 PERCENT DISTRIBUTION OF ALL EVER-MARRIED WOMEN ACCORDING TO CHILDHOOD TYPE OF PLACE OF RESIDENCE - BY TYPE OF RESIDENCE AND CURRENT AGE

TOTAL	CHILDHOOD TYPE OF PLACE OF RESIDENCE			S-TOTAL	N.S.	TOTAL
	RURAL	TOWN	CITY			
TOTAL	64.4	8.2	27.4	2,834	-	2,834
CITY	77.8	14.6	7.6	41	-	410
TOWN	87.9	5.7	6.5	2,171	3	2,176
VILLAGE	74.8	7.7	17.5	5,411	7	5,420
TOTAL	67.5	5.8	26.7	311	-	311
CITY	85.4	8.3	6.3	49	-	48
TOWN	80.8	8.8	10.4	250	-	250
VILLAGE	74.4	7.2	18.4	609	-	609
TOTAL	62.8	7.9	29.3	1,349	2	1,351
CITY	72.8	17.8	9.5	169	-	159
TOWN	86.0	5.3	8.6	73	-	730
VILLAGE	71.1	7.8	21.1	2,247	2	2,249
TOTAL	64.6	9.6	25.8	875	2	877
CITY	78.6	13.8	7.6	145	-	145
TOWN	90.6	4.7	4.6	965	2	967
VILLAGE	77.6	7.7	14.7	1,885	4	1,889
TOTAL	67.9	7.8	24.3	296	-	296
CITY	85.4	12.5	2.1	49	-	48
TOWN	89.9	6.4	3.7	329	1	329
VILLAGE	79.9	7.4	12.6	672	1	673

표 6.3.1 남편의 직업, 연봉 및 모던가구 소유상태 기준부인의 직분별 분포
TABLE 6.3.1 PERCENT DISTRIBUTION OF ALL EVER-MARRIED WOMEN ACCORDING TO NUMBER OF MODERN OBJECTS OWNED - BY HUSBAND'S OCCUPATION AND CURRENT AGE

	NUMBER OF MODERN OBJECTS OWNED							S-TOTAL	%	TOTAL
	0	1	2	3	4	5	5+			
TOTAL										
OCCUPATION OF HUSBAND										
NEVER WORKED								93	-	93
PROF & MANAGERIAL	5.4	4.3	21.5	33.3	18.3	7.5	9.7	496	-	496
CLERICAL	1.5	5.2	18.7	27.4	20.1	12.9	14.2	402	-	402
SALES & SERVICE	1.8	9.1	22.3	22.5	21.4	11.9	12.3	821	-	821
AGRICULTURE	6.5	16.8	22.3	31.2	19.1	3.7	1.2	1,850	1	1,851
SKILLED MANUAL	4.3	11.2	27.5	24.9	17.9	6.0	5.6	1,336	3	1,339
UNSKILLED MANUAL	7.1	17.6	34.8	24.4	11.3	3.1	1.7	353	-	353
SUB-TOTAL	4.3	11.9	23.4	26.5	18.3	6.0	7.5	9,351	4	9,355
NOT STATED	3.1	4.7	23.4	31.3	17.2	7.4	12.5	64	1	64
TOTAL	4.3	11.8	23.4	26.6	18.3	6.2	7.6	9,415	5	9,420
CURRENT AGE < 25										
OCCUPATION OF HUSBAND										
NEVER WORKED								13	-	13
PROF & MANAGERIAL	0.0	0.0	15.4	39.5	7.7	37.6	7.7	43	-	43
CLERICAL	2.3	4.7	20.9	34.9	23.3	7.7	7.0	43	-	43
SALES & SERVICE	1.1	16.1	33.3	73.7	20.4	4.3	1.1	93	-	93
AGRICULTURE	9.0	20.1	24.0	30.2	16.2	3.4	1.1	179	1	179
SKILLED MANUAL	3.9	18.1	39.2	22.5	9.9	6.4	1.0	204	1	205
UNSKILLED MANUAL	10.3	20.7	37.9	19.3	6.9	11.3	3.4	29	-	29
SUB-TOTAL	3.6	16.6	31.5	26.3	13.9	6.1	2.0	654	1	654
NOT STATED	0.0	0.0	50.0	0.0	25.0	25.0	0.0	4	-	4
TOTAL	3.6	16.4	31.6	26.2	14.0	6.3	2.0	658	1	659
CURRENT AGE 25 - 34										
OCCUPATION OF HUSBAND										
NEVER WORKED								52	-	52
PROF & MANAGERIAL	1.9	3.8	26.9	28.8	23.1	3.8	11.5	226	-	226
CLERICAL	1.3	2.7	12.8	21.7	22.6	16.8	22.1	198	-	198
SALES & SERVICE	1.5	6.1	14.2	31.8	27.7	9.6	11.1	199	-	199
AGRICULTURE	1.3	8.2	24.4	26.8	22.7	4.4	17.1	377	-	377
SKILLED MANUAL	4.0	17.3	23.8	34.6	19.3	3.2	1.1	567	-	567
UNSKILLED MANUAL	3.3	9.9	26.9	27.2	10.8	9.4	5.0	643	1	644
SUB-TOTAL	7.0	15.9	40.1	24.2	9.3	3.2	1.3	1,571	1	1,572
NOT STATED	3.7	3.7	18.5	33.3	18.5	3.7	18.5	27	1	28
TOTAL	3.2	10.5	24.4	28.7	18.4	7.5	7.2	2,247	2	2,249
CURRENT AGE 35 - 44										
OCCUPATION OF HUSBAND										
NEVER WORKED								21	-	21
PROF & MANAGERIAL	10.0	0.0	14.3	39.1	19.0	4.8	3.9	171	-	171
CLERICAL	0.0	1.8	8.8	14.0	19.9	19.3	39.3	114	-	114
SALES & SERVICE	0.8	2.5	16.4	20.3	21.2	21.2	19.9	272	-	272
AGRICULTURE	1.8	6.6	17.5	17.6	22.1	15.8	15.4	772	1	773
SKILLED MANUAL	7.5	16.7	21.5	26.6	19.9	4.1	1.4	378	-	378
UNSKILLED MANUAL	6.3	10.3	23.0	23.8	19.3	11.9	7.4	378	-	378
SUB-TOTAL	6.2	16.9	29.2	28.5	16.2	1.5	1.5	1,337	1	1,337
NOT STATED	3.8	7.7	26.9	26.9	11.5	11.5	11.5	26	-	26
TOTAL	5.3	11.4	20.3	24.3	19.6	2.5	2.4	1,898	1	1,899
CURRENT AGE 45 +										
OCCUPATION OF HUSBAND										
NEVER WORKED								7	-	7
PROF & MANAGERIAL	0.0	3.6	12.5	19.6	14.3	16.1	33.0	56	-	56
CLERICAL	2.3	9.3	18.6	18.6	11.6	11.6	27.0	43	-	43
SALES & SERVICE	5.1	13.9	15.2	17.7	24.1	8.9	15.2	70	-	70
AGRICULTURE	8.1	14.2	22.0	31.9	19.3	3.5	0.9	332	-	332
SKILLED MANUAL	3.6	11.7	25.2	19.8	19.0	9.9	11.7	112	1	112
UNSKILLED MANUAL	8.1	24.3	29.7	21.6	12.8	2.7	2.7	37	-	37
SUB-TOTAL	5.9	13.2	21.1	25.9	19.0	6.8	7.2	665	1	666
NOT STATED	0.0	0.0	14.3	57.1	28.6	0.0	0.0	7	-	7
TOTAL	5.8	13.1	21.0	26.2	19.2	6.7	7.1	672	1	673

표 6.3.2 남편의 직업, 연봉 및 취업유형별 기준부인의 직분별 분포
TABLE 6.3.2 PERCENT DISTRIBUTION OF ALL EVER-MARRIED WOMEN ACCORDING TO PATTERN OF WORK - BY HUSBAND'S OCCUPATION AND CURRENT AGE

	PATTERN OF WORK						S-TOTAL	N.S.	TOTAL
	CURRENT AND BEFORE	CURRENT BUT NOT BEFORE	BEFORE AND AFTER BUT NOT CURRENT	AFTER BUT NOT CURRENT	ONLY BEFORE	NEVER			
TOTAL									
OCCUPATION OF HUSBAND									
NEVER WORKED	16.1	10.8	1.1	0.0	34.4	37.6	93	-	93
PROF & MANAGERIAL	17.1	11.5	9.7	5.0	26.2	30.4	465	-	465
CLERICAL	12.9	11.4	10.4	5.7	30.6	28.9	402	-	402
SALES & SERVICE	21.0	24.6	6.9	5.0	19.2	23.3	821	-	821
AGRICULTURE	40.6	37.7	1.9	2.6	5.4	11.8	1,850	1	1,851
SKILLED MANUAL	16.8	13.1	9.3	6.3	26.3	28.2	1,337	2	1,339
UNSKILLED MANUAL	21.4	17.7	12.0	8.3	19.9	20.8	351	2	353
SUB-TOTAL	25.7	23.4	6.6	4.7	18.0	21.7	9,350	3	9,353
NOT STATED	41.5	26.0	12.3	4.6	7.7	7.7	65	-	65
TOTAL	25.9	23.4	6.6	4.7	17.9	21.5	9,415	3	9,420
CURRENT AGE < 25									
OCCUPATION OF HUSBAND									
NEVER WORKED	7.7	0.0	0.0	0.0	69.2	23.1	13	-	13
PROF & MANAGERIAL	16.3	4.7	4.7	2.3	44.2	27.9	43	-	43
CLERICAL	9.3	7.0	11.6	0.0	55.8	16.3	43	-	43
SALES & SERVICE	21.5	11.8	7.9	2.2	35.9	21.5	93	-	93
AGRICULTURE	30.2	21.2	6.7	6.6	21.2	17.9	179	-	179
SKILLED MANUAL	11.7	3.4	6.3	3.9	48.3	26.3	205	-	205
UNSKILLED MANUAL	17.2	3.4	10.3	3.4	44.8	20.7	29	-	29
SUB-TOTAL	19.0	10.2	6.9	2.1	38.8	22.8	605	-	605
NOT STATED	79.0	0.0	0.0	0.0	25.0	0.0	4	-	4
TOTAL	19.4	10.2	6.9	2.1	38.8	22.7	609	-	609
CURRENT AGE 25 - 34									
OCCUPATION OF HUSBAND									
NEVER WORKED	13.5	11.5	0.0	0.0	36.5	38.5	52	-	52
PROF & MANAGERIAL	17.3	7.1	9.3	4.4	33.6	28.3	226	-	226
CLERICAL	10.1	6.1	11.1	3.0	40.4	29.3	198	-	198
SALES & SERVICE	22.8	16.7	7.4	4.0	24.1	24.9	377	-	377
AGRICULTURE	42.0	32.9	2.1	1.2	7.4	16.3	567	-	567
SKILLED MANUAL	19.9	7.9	12.0	6.3	31.9	28.8	643	1	644
UNSKILLED MANUAL	21.2	13.5	12.8	9.1	29.6	21.8	156	1	157
SUB-TOTAL	23.7	15.9	8.1	3.2	24.9	24.2	2,218	3	2,221
NOT STATED	35.7	21.4	14.3	3.6	10.7	14.3	28	-	28
TOTAL	23.8	15.9	8.7	3.3	24.8	24.0	2,246	3	2,249
CURRENT AGE 35 - 44									
OCCUPATION OF HUSBAND									
NEVER WORKED	28.6	4.8	4.8	0.0	14.3	47.6	21	-	21
PROF & MANAGERIAL	16.4	14.6	14.0	6.4	15.8	32.7	171	-	171
CLERICAL	21.2	18.6	10.2	10.2	8.5	31.4	114	-	114
SALES & SERVICE	20.2	33.9	6.3	5.9	10.7	23.5	272	-	272
AGRICULTURE	43.6	41.1	0.9	2.9	1.8	9.7	773	-	773
SKILLED MANUAL	21.5	23.1	6.6	9.0	9.8	30.0	377	1	378
UNSKILLED MANUAL	24.0	25.6	9.3	11.6	10.1	19.4	129	1	130
SUB-TOTAL	30.3	31.0	9.3	5.9	7.1	20.4	1,861	2	1,863
NOT STATED	42.3	30.8	11.5	7.7	3.8	3.8	26	-	26
TOTAL	30.4	31.0	9.4	5.9	7.1	20.2	1,887	2	1,889
CURRENT AGE 45 +									
OCCUPATION OF HUSBAND									
NEVER WORKED	14.3	42.9	0.0	0.0	14.3	28.6	7	-	7
PROF & MANAGERIAL	19.6	25.0	1.8	5.4	14.3	33.9	56	-	56
CLERICAL	7.0	20.9	7.0	11.6	20.9	32.6	43	-	43
SALES & SERVICE	13.9	48.8	6.3						

표 6.4.1 종교, 연령 및 남편의 직업별 가계부인의 직업분포

TABLE 6.4.1 PERCENT DISTRIBUTION OF ALL EVER-MARRIED WOMEN ACCORDING TO RELIGION - BY OCCUPATION OF HUSBAND AND CURRENT AGE

RELIGION	OCCUPATION OF HUSBAND							S-TOTAL	N.S.	TOTAL
	N-VEP WORKED	PROF. & MANAGER	CLERICAL	SALES & SERVICE	AG. ICUL.	SKILLED MANUAL	UNSKILLED MANUAL			
TOTAL										
RELIGION										
NONE	1.7	7.4	6.1	13.9	39.5	24.1	7.2	3,375	29	3,334
BUDDHIST	1.4	11.0	9.1	17.1	26.9	27.9	6.5	1,278	19	1,277
PROTESTANT	2.7	16.1	9.1	18.7	25.7	24.3	3.3	914	12	926
CATHOLIC	2.0	13.1	16.1	18.6	21.1	25.1	4.2	199	4	203
OTHER	1.3	3.8	10.1	15.2	39.2	19.5	11.4	79	1	80
TOTAL	1.7	9.3	7.5	15.3	34.6	25.2	6.6	5,359	65	5,420
CURRENT AGE < 25										
RELIGION										
NONE	1.9	6.6	5.7	14.9	33.6	33.4	3.6	422	2	424
BUDDHIST	2.0	6.0	9.0	16.1	18.0	41.1	4.7	170	1	171
PROTESTANT	.0	12.9	11.3	19.4	24.2	27.4	4.9	92	-	63
CATHOLIC	16.7	5.6	16.7	11.1	22.2	16.7	11.1	18	-	18
OTHER	.0	.0	.0	.0	.0	10.0	.0	3	-	3
TOTAL	2.1	7.1	7.1	15.4	29.6	33.9	4.8	625	4	609
CURRENT AGE 25 - 34										
RELIGION										
NONE	2.2	8.6	7.8	15.8	29.4	24.2	9.1	1,343	14	1,437
BUDDHIST	2.1	11.3	9.3	17.5	19.3	34.2	6.4	486	5	491
PROTESTANT	4.4	16.9	10.7	20.6	18.7	25.9	3.6	225	5	237
CATHOLIC	1.1	14.9	19.5	21.8	13.8	24.1	4.6	87	3	91
OTHER	3.3	.0	13.3	26.7	33.3	27.0	3.3	70	1	31
TOTAL	2.3	10.2	8.9	17.0	25.5	29.0	7.1	2,221	28	2,249
CURRENT AGE 35 - 44										
RELIGION										
NONE	1.3	6.9	4.9	11.5	48.2	19.4	7.8	1,118	12	1,130
BUDDHIST	.8	12.7	8.8	19.2	30.6	21.5	6.5	450	9	480
PROTESTANT	1.8	14.5	4.8	20.5	32.5	23.5	2.4	266	5	171
CATHOLIC	.0	10.9	17.2	20.3	25.0	24.1	1.6	64	-	64
OTHER	.0	5.7	5.7	11.4	48.6	8.6	23.0	95	-	35
TOTAL	1.1	9.2	6.3	14.6	41.5	27.3	7.0	1,863	26	1,890
CURRENT AGE 45 +										
RELIGION										
NONE	1.1	5.4	3.8	13.2	48.3	12.4	5.6	372	1	373
BUDDHIST	1.0	6.9	9.4	11.5	41.7	21.4	6.3	192	4	196
PROTESTANT	1.6	21.3	13.1	8.2	34.4	18.0	3.3	61	1	67
CATHOLIC	.0	16.7	3.3	10.0	33.3	33.3	3.3	30	1	31
OTHER	.0	9.1	18.2	.0	36.4	27.3	9.1	11	-	11
TOTAL	1.1	8.4	6.5	11.9	49.8	16.9	5.6	666	7	673

표 6.4.2 종교, 연령 및 문화기구 소유수별 가계부인의 직업분포

TABLE 6.4.2 PERCENT DISTRIBUTION OF ALL EVER-MARRIED WOMEN ACCORDING TO RELIGION - BY NUMBER OF MODERN OBJECTS OWNED AND CURRENT AGE

RELIGION	NUMBER OF MODERN OBJECTS						S-TOTAL	N.S.	TOTAL	
	0	1	2	3	4	5				6+
TOTAL										
RELIGION										
NONE	5.1	13.8	25.5	26.5	17.3	6.3	5.5	3,332	2	3,334
BUDDHIST	3.3	8.6	18.6	26.4	19.4	10.5	11.2	1,276	1	1,277
PROTESTANT	3.4	8.6	22.1	24.2	20.4	10.1	11.1	524	2	526
CATHOLIC	1.0	9.4	18.2	23.5	19.7	16.3	11.8	203	-	203
OTHER	3.8	8.8	31.3	29.0	23.8	2.5	5.0	80	-	80
TOTAL	4.3	11.8	23.4	26.6	18.3	8.0	7.6	5,415	5	5,420
CURRENT AGE < 25										
RELIGION										
NONE	4.0	18.4	31.9	27.4	12.3	4.0	1.9	423	1	424
BUDDHIST	4.0	13.9	30.7	20.8	18.8	11.9	.0	101	-	101
PROTESTANT	1.6	12.7	30.2	30.2	17.5	3.2	4.8	63	-	63
CATHOLIC	.0	.0	22.2	16.7	16.7	38.9	5.6	18	-	18
OTHER	.0	.0	100.0	.0	.0	.0	.0	3	-	3
TOTAL	3.6	16.4	31.6	26.2	14.0	6.3	2.0	608	1	609
CURRENT AGE 25 - 34										
RELIGION										
NONE	3.8	11.7	26.2	27.6	17.6	7.6	5.4	1,406	1	1,427
BUDDHIST	2.0	8.1	21.2	32.6	18.5	6.9	13.6	491	-	491
PROTESTANT	3.4	7.9	22.3	28.8	21.0	4.7	13.0	229	1	230
CATHOLIC	2.2	12.2	17.8	28.9	18.9	8.9	11.1	90	-	90
OTHER	9.7	9.7	29.0	19.4	32.3	.0	.0	31	-	31
TOTAL	3.2	10.5	24.4	28.7	18.4	7.5	7.2	2,247	2	2,249
CURRENT AGE 35 - 44										
RELIGION										
NONE	6.5	13.7	23.2	24.5	19.2	5.9	7.0	1,190	-	1,190
BUDDHIST	3.7	7.4	14.3	26.2	20.3	13.9	13.7	489	1	489
PROTESTANT	5.8	7.6	19.9	19.1	19.9	15.2	13.5	171	-	171
CATHOLIC	.0	9.4	15.6	18.8	20.3	28.1	7.8	64	-	64
OTHER	.0	11.4	22.9	31.4	20.0	2.9	11.4	35	-	35
TOTAL	9.3	11.4	20.3	24.3	19.6	9.4	9.4	1,888	1	1,890
CURRENT AGE 45 +										
RELIGION										
NONE	6.7	16.6	22.8	27.3	16.1	5.1	5.4	373	-	373
BUDDHIST	5.1	9.2	16.3	27.0	19.9	10.2	12.2	176	-	176
PROTESTANT	6.6	9.8	19.7	18.0	23.0	4.2	14.8	61	1	67
CATHOLIC	.0	6.8	22.6	22.6	22.6	.0	25.8	31	-	31
OTHER	.0	.0	45.5	27.3	18.2	.0	.0	11	-	11
TOTAL	5.8	13.1	21.0	26.2	18.2	6.7	9.1	672	1	673

384

TABLE 6.4.3 PERCENT DISTRIBUTION OF ALL EVER-MARRIED WOMEN ACCORDING TO RELIGION - BY PATTERN OF WORK AND CURRENT AGE

	PATTERN OF WORK						S-TOTAL	N.S.	TOTAL
	CODE 1	CODE 2	CODE 3	CODE 4	CODE 5	CODE 6			
TOTAL	27.6	24.6	3.6	4.3	17.0	20.9	3,333	1	3,334
RELIGION									
NONE	21.9	22.6	4.1	5.8	17.2	24.3	1,277	1	1,277
BUDDHIST	27.4	19.8	12.9	4.5	22.3	20.6	524	1	524
PROTESTANT	6.8	22.8	12.7	6.3	26.7	13.9	70	1	71
CATHOLIC	57.4								
OTHER									
TOTAL	25.9	23.4	6.6	4.7	17.9	21.3	5,419	5	5,420
CURRENT AGE < 29									
RELIGION									
NONE	18.9	11.8	5.0	2.6	36.8	24.1	424	-	424
BUDDHIST	16.8	5.0	13.9	1.3	40.6	22.9	171	-	171
PROTESTANT	28.6	9.5	3.2	1.6	39.7	17.5	18	-	18
CATHOLIC	16.7	5.6	5.6	5.3	11.1	18.1	15	-	15
OTHER					100.0		3	-	3
TOTAL	19.4	10.2	6.9	2.1	38.8	22.7	609	-	609
CURRENT AGE 29 - 34									
RELIGION									
NONE	29.2	16.9	7.3	3.2	23.3	24.1	1,400	1	1,407
BUDDHIST	19.2	15.7	9.2	2.6	25.7	26.3	400	1	401
PROTESTANT	26.1	13.3	18.0	2.2	30.9	22.2	230	1	231
CATHOLIC	16.7	19.4	12.9	3.2	12.9	31	80	1	81
OTHER									
TOTAL	23.8	19.9	8.2	3.3	24.8	24.0	2,246	3	2,249
CURRENT AGE 35 - 44									
RELIGION									
NONE	33.3	32.3	3.9	5.7	5.8	18.7	1,130	-	1,137
BUDDHIST	23.7	26.4	7.6	6.5	8.6	24.1	480	1	481
PROTESTANT	32.4	26.5	7.1	6.5	7.6	20.3	170	1	171
CATHOLIC	21.9	29.7	6.3	6.3	17.2	17.8	64	1	65
OTHER	26.4	29.4	11.8	2.7	8.8	34	34	1	35
TOTAL	30.4	31.0	5.4	5.9	7.1	20.2	1,887	2	1,889
CURRENT AGE 45 +									
RELIGION									
NONE	28.7	44.2	3.8	6.2	4.8	12.3	373	-	373
BUDDHIST	26.5	31.6	4.6	11.2	3.8	19.4	192	-	192
PROTESTANT	17.7	40.3	3.2	9.7	12.0	62	62	-	62
CATHOLIC	9.2	19.3	18.2	27.3	9.1	31	11	-	11
OTHER	19.2	18.2						-	
TOTAL	28.0	38.9	4.8	8.2	6.2	19.9	673	-	673

Code No. for Pattern of Work, See Table 4.8.1E

TABLE 6.5.1 PERCENT DISTRIBUTION OF ALL EVER-MARRIED WOMEN ACCORDING TO NUMBER OF MODERN OBJECTS OWNED - BY PATTERN OF WORK AND CURRENT AGE

	PATTERN OF WORK						S-TOTAL	N.S.	TOTAL
	CODE 1	CODE 2	CODE 3	CODE 4	CODE 5	CODE 6			
TOTAL	32.5	31.6	5.6	6.0	10.3	14.1	234	-	234
NUMBER OF OBJECTS OWNED									
0	33.2	27.9	4.1	4.4	13.0	17.8	639	1	640
1	25.3	20.1	7.3	4.2	20.9	22.2	1,266	-	1,266
2	26.1	25.8	7.4	4.4	17.4	19.0	1,438	2	1,440
3	19.1	20.9	9.9	4.8	16.9	20.5	991	-	991
4	14.8	14.1	8.5	4.4	20.5	430	2	432	
5									
6+									
SUB-TOTAL	23.9	23.4	6.6	4.7	17.9	21.3	5,410	5	5,415
NOT STATED	20.0	40.0	.0	.0	20.0	20.0	5	-	5
TOTAL	28.9	23.4	6.6	4.7	17.9	21.3	5,415	5	5,420
CURRENT AGE < 29									
NUMBER OF OBJECTS OWNED									
0	22.7	13.6	9.1	4.5	36.4	13.6	22	-	22
1	24.0	10.0	5.0	2.0	31.0	28.0	107	-	107
2	13.0	7.3	7.8	2.1	44.3	25.5	192	-	192
3	21.4	12.6	6.3	2.5	39.2	22.0	159	-	159
4	27.1	14.1	7.1	2.4	34.1	15.3	85	-	85
5	13.2	9.3	10.5	.0	50.0	21.1	38	-	38
6+	16.7	8.3	.0	.0	58.3	16.7	12	-	12
SUB-TOTAL	19.4	10.2	6.9	2.1	38.7	22.7	609	-	609
NOT STATED	.0	.0	.0	.0	100.0	.0	1	-	1
TOTAL	19.4	10.2	6.9	2.1	38.8	22.7	609	-	609
CURRENT AGE 29 - 34									
NUMBER OF OBJECTS OWNED									
0	23.6	26.4	11.1	4.2	15.3	19.4	72	-	72
1	30.6	24.3	9.1	3.8	18.7	17.4	239	1	239
2	22.8	12.4	8.9	2.7	27.7	23.5	549	-	549
3	23.7	18.0	8.7	3.6	24.0	22.0	445	-	445
4	25.4	13.8	6.7	3.4	25.1	23.7	414	1	414
5	17.9	11.9	7.1	2.4	30.4	30.4	169	1	169
6+	19.9	12.4	6.8	3.1	24.2	33.5	161	-	161
SUB-TOTAL	23.8	15.9	8.2	3.3	24.8	24.1	2,244	3	2,247
NOT STATED	50.0	50.0	.0	.0	.0	.0	2	-	2
TOTAL	23.8	15.9	8.2	3.3	24.8	24.0	2,246	3	2,249
CURRENT AGE 35 - 44									
NUMBER OF OBJECTS OWNED									
0	39.6	26.6	2.0	5.3	5.0	11.9	171	-	171
1	41.7	32.9	2.8	4.2	2.3	16.2	216	-	216
2	33.9	31.5	4.9	5.2	6.0	18.5	384	-	384
3	31.4	33.4	6.8	9.3	7.0	18.4	458	1	459
4	30.3	33.5	3.0	6.2	6.8	20.3	370	-	370
5	20.1	27.4	9.0	7.3	8.9	31.3	179	1	180
6+	12.4	16.3	12.9	10.7	15.7	32.0	178	-	178
SUB-TOTAL	30.4	31.0	5.4	5.9	7.1	20.2	1,886	2	1,888
NOT STATED	.0	100.0	.0	.0	.0	.0	1	-	1
TOTAL	30.4	31.0	5.4	5.9	7.1	20.2	1,887	2	1,889
CURRENT AGE 45 +									
NUMBER OF OBJECTS OWNED									
0	35.9	38.5	2.1	12.8	.0	10.3	39	-	39
1	29.5	43.2	3.4	9.1	3.4	11.4	88	-	88
2	26.4	36.9	7.1	9.0	2.8	14.9	141	-	141
3	25.6	46.6	9.7	6.3	4.0	17.6	122	-	122
4	27.9	39.3	4.1	7.4	7.4	15.0	45	-	45
5	24.4	42.2	4.4	4.4	4.4	25.0	61	-	61
6+	8.2	13.1	1.6	9.8	17.9	39.3	61	-	61
SUB-TOTAL	26.0	39.0	4.8	8.2	6.3	15.8	672	-	672
NOT STATED	.0	.0	.0	.0	.0	100.0	1	-	1
TOTAL	26.0	38.9	4.8	8.2	6.2	15.9	673	-	673

Code No. for Pattern of Work, See Table 4.8.1E

983

APPENDICES

1. HOUSEHOLD SCHEDULE	A1
2. INDIVIDUAL QUESTIONNAIRE.....	A5
3. 1974 KNFS INDIVIDUAL QUESTIONNAIRE: HOW IT VARIES FROM THE WFS CORE, A DETAILED DISCUSSION	A63
4. A SPECIAL FEATURE: CALENDAR-YEAR APPROACH TO PREGNANCY HISTORY	A67
5. SUPERVISOR'S MANUAL AND INTERVIEWER'S MANUAL: TABLES OF CONTENT.....	A72
6. CURRICULA FOR FIELD SUPERVISOR AND INTERVIEWER TRAINING SESSIONS.....	A75
7. NOTES ON CONSTRUCTION OF VARIABLES.....	A77
8. SAMPLING ERRORS.....	A79
9. GENERAL OUTLINE OF PREVIOUS SURVEYS	A94
10. GLOSSARY	A96
11. LIST OF THE WFS/ISI CONSULTANTS.....	A100
12. NAMES AND TITLES OF THE 1974 KNFS/WFS STAFF	A101

37. What kind of living quarter is this?

DETACHED HOUSE ATTACHED HOUSE APARTMENT ROOMS
 OTHER (SPECIFY) _____

38. Do you own this place, or are you renting, or what?

OWN RENT FREE OTHER _____
 (SPECIFY)

39. How many "pyong" of floor space (does, do) the (house, apartment, rooms,...) that you live in have?

_____ PYONG

40. How many rooms do you have for the use of your household?

_____ ROOMS

41. Does anyone in this household work on a farm?

YES NO
 (END INTERVIEW)

42. Who is it that works on a farm? (IDENTIFY BY LINE NO. OF HOUSEHOLD LIST ON REVERSE SIDE)

43. Is the land that is farmed owned or rented by someone in your household?

OWNED RENTED SOME OWNED, SOME RENTED WORKS FOR SOMEONE ELSE

TYPE OF LAND	OWNED	RENTED
44. How much paddy field is owned or rented?	_____ CHEONG BO	_____ CHEONG BO
45. How much dry field is owned or rented?	_____ CHEONG BO	_____ CHEONG BO

(END INTERVIEW)

CONFIDENTIAL

Information to be used for research purposes only

Questionnaire No.		
E. D. NO.	Household No.	Respondent

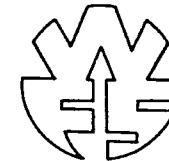

**Korean National Fertility Survey
 Individual Questionnaire
 (For ever-married women under the age of 50)**

Address: _____				
Head of the household:		Name of respondent:		
Interviewer calls	1	2	3	
Date				
Interviewer name				
Time started				
Time ended				
Duration				
Result *				
Next visit: Date Time				
*Result codes: 1. Completed 2. Partly completed 3. Not at Home 4. Refused 5. Other (SPECIFY)				
Scrutinized <input type="checkbox"/>	Reinterviewed <input type="checkbox"/> Spot-checked <input type="checkbox"/>	Edited <input type="checkbox"/>	Coded <input type="checkbox"/>	Coded <input type="checkbox"/>
Name _____	Name _____	Name _____	Name _____	Name _____
Date _____	Date _____	Date _____	Date _____	Date _____

1 9 7 4

TIME STARTED (: A.M.
P.M.)

Section 1: Respondent's Background

LOCATION OF INTERVIEW(SHI, EUP, MYUN) _____

101. Do you live in this house?

YES

NO

102. Do you live in(SHI, EUP, MYUN) _____ ?

Yes No

103. Where do you live?

(INTERVIEWER: OBTAIN SHI, EUP, MYUN)

104. Have you always lived in(SHI, EUP, MYUN OF CURRENT RESIDENCE) since you were born?

YES

NO (SKIP TO 106)

105. What kind of area would you say (this, that) was when you were growing up, say to age 12? Was it countryside, a town, or a city?

COUNTRYSIDE TOWN CITY

(SKIP TO 110)

106. Where were you born?

SHI DO _____ GUN _____ EUP MYUN _____

107. In what kind of area did you live mostly when you were growing up, say to age 12? Was it in the countryside, in a town, or in a city?

COUNTRYSIDE TOWN CITY

108. Where did you live before you moved to (SHI, EUP, MYUN OF CURRENT RESIDENCE)?

SHI DO _____ GUN _____ EUP MYUN _____

109. How many years ago did you move to (SHI, EUP, MYUN OF CURRENT RESIDENCE)?

_____ YEARS AGO

110. How old are you now?

_____ YEARS OLD →

ENTER ON EVENTS CHART: CURRENT KOREAN AGE IN 1974 AND KOREAN AGES IN PREVIOUS CALENDAR YEARS BACK TO AGE 15

111. In what animal year were you born? (REFER TO EVENTS CHART)
_____ ANIMAL YEAR

112. In what year, month, and day were you born? (REFER TO EVENTS CHART)

(TO BE FILLED IN BY FIELD EDITOR)
R's DATE OF BIRTH IN SOLAR CALENDAR

YEAR	MONTH	DAY
DK <input type="checkbox"/>	DK <input type="checkbox"/>	DK <input type="checkbox"/>

YEAR	MONTH	DAY
DK <input type="checkbox"/>	DK <input type="checkbox"/>	DK <input type="checkbox"/>

113. INTERVIEWER: TICK APPROPRIATE BOX (SEE 112 ABOVE)

MONTH GIVEN

MONTH DK

114. Is the month of your birth solar or lunar calendar?

SOLAR

LUNAR

DK

115. Was that a leap month?

YES

NO

DK

116. Do you happen to know the season in which you were born - spring, summer, autumn, or winter?

SPRING

SUMMER

WINTER

AUTUMN

DK

2/3

117. Have you ever attended school?

YES

NO (SKIP TO 121)

118. What was the highest level of school you attended? Was it primary school, "new" middle school or "old" middle school, "new" high school or "old" high school, or college?

PRIMARY SCHOOL NEW MIDDLE SCHOOL OLD MIDDLE SCHOOL NEW HIGH SCHOOL OLD HIGH SCHOOL

COLLEGE OTHER (SPECIFY) _____

119. Did you graduate from (HIGHEST LEVEL ATTENDED)?

YES

NO

120. How many grades did you complete in (HIGHEST LEVEL ATTENDED)?

NO. OF GRADES COMPLETED

121. INTERVIEWER: TICK APPROPRIATE BOX (SEE 117, 118, AND 119)

NO SCHOOLING

DID NOT GRADUATE FROM PRIMARY SCHOOL

GRADUATED FROM PRIMARY SCHOOL OR MORE

122. Can you read a newspaper or magazine?

YES

NO (SKIP TO 124)

123. How often do you usually read newspapers to get news and information?

(READ CATEGORIES)

EVERYDAY A FEW DAYS A WEEK ONCE IN A WHILE NEVER

124. How often do you usually listen to radio or watch television to get news and information (READ CATEGORIES)

EVERYDAY A FEW DAYS A WEEK ONCE IN A WHILE NEVER

125. Do you have a religion which you believe in?

YES

NO (SKIP TO 128)

126. What is your religion?

BUDDHIST CONFUCIANIST PROTESTANT

CATHOLIC OTHER (SPECIFY) _____

127. How often do you usually go to a church, a temple, or any place like that? (READ CATEGORIES, IF NECESSARY)

AT LEAST ONCE A WEEK AT LEAST ONCE A MONTH A FEW TIMES A YEAR

LESS OFTEN

128. Have you ever attended any meetings of organizations like the Woman's Association, Mother's Club, Home Life Improvement Club, or others like these?

YES

NO (SKIP TO SECTION 2)

129. How many times have you attended any meetings of organizations like these in the past 12 months?

TIMES

Section 2: Maternity History

201. We want to get a complete record of all babies you have actually given birth to in all of your life. In the first place, do you have any sons of your own now living with you?

YES
NO

202. How many live with you?

203. Do you have any sons of your own who are living elsewhere?

YES
NO

204. How many live elsewhere?

205. Do you have any daughters of your own now living with you?

YES
NO

206. How many live with you?

207. Do you have any daughters of your own who are living elsewhere?

YES
NO

208. How many live elsewhere?

209. Have you ever given birth to any sons or daughters who later died? Please include ones who died immediately after birth?

YES
NO

210. How many of your sons and daughters have died?

211. INTERVIEWER: SUM ANSWERS TO 202, 204, 206, 208, AND 210 AND ENTER TOTAL HERE: SUM:

NOW ASK:

Just to make sure I have this right,

you have had _____ (SUM) births. Is that correct?

YES

NO

(PROBE AND CORRECT AS NEEDED)

212. Are you pregnant now?

YES

NO (SKIP TO 215)

DK (SKIP TO 215)

213. In what month of pregnancy are you in now? (ENTER IN EVENTS CHART)

_____ MONTHS

214. Would you prefer to have a boy or a girl?

BOY

GIRL

EITHER

OTHER _____

(SPECIFY)

215. INTERVIEWER: TICK APPROPRIATE BOX (SEE 211)

NO
LIVE BIRTH

ONE
LIVE BIRTH

TWO OR MORE
LIVE BIRTHS

SKIP TO 234 OF
NONFERTILE
PREGNANCY CHART
ON PAGE 9.

GO DIRECTLY TO 217
OF LIVE BIRTH
CHART ON PAGE 8.

GO TO 216

(IGNORE THE
EXPRESSION IN
PARENTHESES IN 235.
BUT IF CURRENTLY
PREGNANT, ADD THE
PHRASE "apart from your
current pregnancy.")

216. Now I want to ask some questions about each of your _____ (SUM) children you have given birth to, starting with the first child you had. (GO DIRECTLY TO 217 OF LIVE BIRTH CHART ON PAGE 8)

Guide To Charts To Be Used Together With Yellow Event Chart

LIVE BIRTH CHART		NON-FERTILE PREGNANCY CHART	
YEARS	PAGE	YEARS	PAGE
1937-46	8	1937-46	9
1947-56	10	1947-56	11
1957-66	12	1957-66	13
1967-74	14	1967-74	15

GO TO NEXT PAGE →

KOREAN AGE OF CHILD		ANIMAL YEAR OF BIRTH	
IF MONTH GIVEN	IF L.C. MAN	IF MONTH DIED	IF L.C. INC.
217	218	219	220
217. KOREAN AGE OF MOTHER (TRANSCRIBE FROM EVENTS CHART)			
218. In what year was your (first, second,...) child born? (FIX CALENDAR YEAR BY ASKING R'S AGE, CHILD'S AGE AND ANIMAL YEAR)			
219. In what month and day was your (first, second,...) child born?			
220. Is that solar or lunar calendar?			
221. Was that a leap month?			
222. In what season was your (first, second,...) child born?			
223. Was the child a boy or a girl?			
224. Is that child still living?			
225. What is that child's name?			
226. In what year did that child die? (IF NECESSARY) How old were you then? (RECORD CALENDAR YEAR.)			
227. In what month and day did that child die?			
228. Is that solar or lunar calendar?			
229. Was that a leap month?			
230. In what season did he/she die?			
231. Did you feed this child at the breast?			
232. For how many months? (ENTER "STILL" IF STILL BREAST FEEDING)			
233. NUMBER BIRTH ORDER AND DRAW A WAVY LINE THROUGH CORRESPONDING ROWS ON OPPOSITE PAGE			
SOLAR CALENDAR YEAR			
1946	1945	1944	1943
1942	1941	1940	1939
1938	1937	1936	1935
1931	1930	1929	1928
1927	1926	1925	1924
1923	1922	1921	1920
1916	1915	1914	1913
1911	1910	1909	1908
1904	1903	1902	1901
1946	1945	1944	1943
1942	1941	1940	1939
1938	1937	1936	1935
1931	1930	1929	1928
1927	1926	1925	1924
1923	1922	1921	1920
1916	1915	1914	1913
1911	1910	1909	1908
1904	1903	1902	1901
1946	1945	1944	1943
1942	1941	1940	1939
1938	1937	1936	1935
1931	1930	1929	1928
1927	1926	1925	1924
1923	1922	1921	1920
1916	1915	1914	1913
1911	1910	1909	1908
1904	1903	1902	1901

LIVE BIRTH CHART (1937-1946): PLOT ON EVENTS CHART

392

NONFETILE PREGNANCY CHART (1937-1946): PLOT ON EVENTS CHART

SOLAR CALENDAR YEAR		ASK FOR EACH INTERVAL BETWEEN LIVE BIRTHS														
1946	1946	234	235	236	237	238	239	240	241	242	243	244	245	246	247	1946
1945	1945															1945
1944	1944															1944
1943	1943															1943
1942	1942															1942
1941	1941															1941
1940	1940															1940
1939	1939															1939
1938	1938															1938
1937	1937															1937

- A14 -

LIVE BIRTH CHART (1947-1956): PLOT ON EVENTS CHART

SOLAR CALENDAR YEAR		KOREAN AGE OF CHILD																		
SOLAR CALENDAR YEAR		ANIMAL YEAR OF BIRTH																		
1956	1956	217	218	219	220	221	222	223	224	225	226	227	228	229	230	231	232	233	1956	
1955	1955																			1955
1954	1954																			1954
1953	1953																			1953
1952	1952																			1952
1951	1951																			1951
1950	1950																			1950
1949	1949																			1949
1948	1948																			1948
1947	1947																			1947

- A15 -

391

NONPERTILE PREGNANCY CHART (1947-1956): PLOT ON EVENTS CHART

SOLAR CALENDAR YEAR		ASK FOR EACH INTERVAL BETWEEN LIVE BIRTHS											
1947	234	234. KOREAN AGE OF MOTHER (TRANSCRIBE FROM 217 ON EVENTS CHART)											
1947	235	235. Were there any (other) times you were pregnant, even for only one or two months (before your first child, between your first and second child, ... after your last child)? (IF YES, ASK 236-245. IF NO, SKIP TO 245.)											
1947	236	236. In what year did the (1st, 2nd, ...) such pregnancy end? (IF NECESSARY, ...) How old were you then? (RECORD CALENDAR YEAR)											
1947	237	237. In what month did the pregnancy end?											
1947	238	238. Is that solar or lunar calendar?											
1947	239	239. Was that a leap month?											
1947	240	240. In what season was that?											
1947	241	241. In what month of pregnancy did it end?											
1947	242	242. Did that baby cry or show any other sign of life? (IF YES, GO BACK TO 223-233 FOR LIVE BIRTH IN APPROPRIATE ROW. THEN, BE SURE TO PROBE 244-245.)											
1947	243	243. Did you or a doctor or someone else do anything to end that pregnancy early by induced abortion?											
1947	244	244. Was there any other pregnancy (before your 1st child, between your 1st and 2nd child, ... after your last child)? (IF YES, REPEAT 236-244. IF NO, PROBE 245.)											
1947	245	245. In this period, did you or a doctor or someone else do anything to end (a, another) pregnancy early by induced abortion? IF YES, REPEAT 236-244. IF NO, ASK 236 FOR NEXT INTERVAL. IF ANY.											
1947	246	246. CORRECT LIVE BIRTH ORDER, AS NEEDED (BRACKET MULTIPLE BIRTHS)											
1947	247	247. NUMBER PREGNANCIES (INCL. CURRENT PREG. COUNT MULT. BIRTH AS ONE)											
1947		SOLAR CALENDAR YEAR											
1948													
1949													
1950													
1951													
1952													
1953													
1954													
1955													
1956													

LIVE BIRTH CHART (1957-1966): PLOT ON EVENTS CHART

KOREAN AGE OF CHILD		ANIMAL YEAR OF BIRTH											
1957	217	217. KOREAN AGE OF MOTHER (TRANSCRIBE FROM EVENTS CHART)											
1957	218	218. In what year was your (first, second, ...) child born? (FIX CALENDAR YEAR BY ASKING R'S AGE, CHILD'S AGE AND ANIMAL YEAR)											
1957	219	219. In what month and day was your (first, second, ...) child born?											
1957	220	220. Is that solar or lunar calendar?											
1957	221	221. Was that a leap month?											
1957	222	222. In what season was your (first, second, ...) child born?											
1957	223	223. Was the child a boy or a girl?											
1957	224	224. Is that child still living?											
1957	225	225. What is that child's name?											
1957	226	226. In what year did that child die? (IF NECESSARY) How old were you then? (RECORD CALENDAR YEAR)											
1957	227	227. In what month and day did that child die?											
1957	228	228. Is that solar or lunar calendar?											
1957	229	229. Was that a leap month?											
1957	230	230. In what season did he/she die?											
1957	231	231. Did you feed this child at the breast?											
1957	232	232. For how many months? (ENTER 'STILL' IF STILL BREAST FEEDING)											
1957	233	233. NUMBER BIRTH ORDER AND DRAW A WAVE LINE THROUGH CORRESPONDING ROWS ON OPPOSITE PAGE											
1957		SOLAR CALENDAR YEAR											
1958													
1959													
1960													
1961													
1962													
1963													
1964													
1965													
1966													

NONFERTILE PREGNANCY CHART (1957-1966): PLOT ON EVENTS CHART

SOLAR CALENDAR YEAR		ANS. FOR EACH INTERVAL, BEGINNING WITH LIVE BIRTHS	
1966	234	234	KOREAN AGE OF MOTHER (TRANSCRIBE FROM 217 OR EVENTS CHART)
1965	235	235	235. Were there any (other) times you were pregnant, even for only one or two months before your first child, between your first and second child, after your last child? (IF YES, ASK 236-245. IF NO, SKIP TO 245.)
1964	236	236	236. In what year did the (1st, 2nd, ...) such pregnancy end? (IF NECESSARY) How old were you then? (RECORD CALENDAR YEAR)
1963	237	237	237. In what month did the pregnancy end?
1962	238	238	238. Is that solar or lunar calendar?
1961	239	239	239. Was that a leap month?
1960	240	240	240. In what season was that?
1959	241	241	241. In what month of pregnancy did it end?
1958	242	242	242. Did that baby cry or show any other sign of life? (IF YES, GO BACK TO 223-233 FOR LIVE BIRTH IN APPROPRIATE ROW. THEN, BE SURE TO PROBE 241-245.)
1957	243	243	243. Did you or a doctor or someone else do anything to end that pregnancy early by induced abortion?
1956	244	244	244. Was there any other pregnancy (before your 1st child, between your 1st and 2nd child, after your last child)? (IF YES, REPEAT 236-244. IF NO, PROBE 245.)
1955	245	245	245. In this period, did you or a doctor or someone else do anything to end (a, another) pregnancy early by induced abortion? (IF YES, REPEAT 236-244. IF NO, ASK 235 FOR NEXT INTERVAL, IF ANY.)
1954	246	246	246. CORRECT LIVE BIRTH ORDER AS NEEDED (BRACKET MULTIPLE BIRTHS)
1953	247	247	247. NUMBER PREGNANCIES (INCL. CURRENT PREG. COUNT MULT. BIRTH AS ONE)
1952			
1951			
1950			
1949			
1948			
1947			
1946			
1945			
1944			
1943			
1942			
1941			
1940			
1939			
1938			
1937			
1936			
1935			
1934			
1933			
1932			
1931			
1930			
1929			
1928			
1927			
1926			
1925			
1924			
1923			
1922			
1921			
1920			
1919			
1918			
1917			
1916			
1915			
1914			
1913			
1912			
1911			
1910			
1909			
1908			
1907			
1906			
1905			
1904			
1903			
1902			
1901			
1900			
1899			
1898			
1897			
1896			
1895			
1894			
1893			
1892			
1891			
1890			
1889			
1888			
1887			
1886			
1885			
1884			
1883			
1882			
1881			
1880			
1879			
1878			
1877			
1876			
1875			
1874			
1873			
1872			
1871			
1870			
1869			
1868			
1867			
1866			
1865			
1864			
1863			
1862			
1861			
1860			
1859			
1858			
1857			
1856			
1855			
1854			
1853			
1852			
1851			
1850			
1849			
1848			
1847			
1846			
1845			
1844			
1843			
1842			
1841			
1840			
1839			
1838			
1837			
1836			
1835			
1834			
1833			
1832			
1831			
1830			
1829			
1828			
1827			
1826			
1825			
1824			
1823			
1822			
1821			
1820			
1819			
1818			
1817			
1816			
1815			
1814			
1813			
1812			
1811			
1810			
1809			
1808			
1807			
1806			
1805			
1804			
1803			
1802			
1801			
1800			
1799			
1798			
1797			
1796			
1795			
1794			
1793			
1792			
1791			
1790			
1789			
1788			
1787			
1786			
1785			
1784			
1783			
1782			
1781			
1780			
1779			
1778			
1777			
1776			
1775			
1774			
1773			
1772			
1771			
1770			
1769			
1768			
1767			
1766			
1765			
1764			
1763			
1762			
1761			
1760			
1759			
1758			
1757			
1756			
1755			
1754			
1753			
1752			
1751			
1750			
1749			
1748			
1747			
1746			
1745			
1744			
1743			
1742			
1741			
1740			
1739			
1738			
1737			
1736			
1735			
1734			
1733			
1732			
1731			
1730			
1729			
1728			
1727			
1726			
1725			
1724			
1723			
1722			
1721			
1720			
1719			
1718			
1717			
1716			
1715			
1714			
1713			
1712			
1711			
1710			
1709			
1708			
1707			
1706			
1705			
1704			
1703			
1702			
1701			
1700			
1699			
1698			
1697			
1696			
1695			
1694			
1693			
1692			
1691			
1690			
1689			
1688			
1687			
1686			
1685			
1684			
1683			
1682			
1681			
1680			
1679			
1678			
1677			
1676			
1675			
1674			
1673			
1672			
1671			
1670			
1669			
1668			
1667			
1666			
1665			
1664			
1663			
1662			
1661			
1660			
1659			
1658			
1657			
1656			
1655			
1654			
1653			
1652			
1651			
1650			
1649			
1648			
1647			
1646			
1645			
1644			
1643			
1642			
1641			
1640			
1639			
1638			
1637			
1636			
1635			
1634			
1633			
1632			
1631			
1630			
1629			
1628			
1627			
1626			
1625			
1624			
1623			
1622			
1621			
1620			
1619			
1618			
1617			
1616			
1615			
1614			
1613			
1612			
1611			
1610			
1609			
1608			
1607			
1606			
1605			
1604			
1603			
1602			

NONFERTILE PREGNANCY CHART (1967-1974): PLOT ON EVENTS CHART

SOLAR CALENDAR YEAR		ASK FOR EACH PREGNANCY INTERVAL												ASK FOR EACH PREGNANCY INTERVAL		SOLAR CALENDAR YEAR	
1974	234	234. KOREAN AGE OF MOTHER (TRANSCRIBE FROM 217 OR EVENTS CHART)												IF 7TH MONTH OR LATER EARLY	IF 8TH MONTH OR EARLY	1974	247
	235	235. Were there any (other) times you were pregnant, even for only one or two months (before your first child, between your first and second child, after your last child)? (IF YES, ASK 236-245. IF NO, SKIP TO 245.)															248
	236	236. In what year did the (1st, 2nd, ...) such pregnancy end? (IF NECESSARY: How old were you then?) (RECORD CALENDAR YEAR)															249
	237	237. In what month did the pregnancy end?															250
	238	238. Is that solar or lunar calendar?															251
	239	239. Was that a leap month?															252
	240	240. In what season was that?															253
	241	241. In what month of pregnancy did it end?															254
	242	242. Did that baby cry or show any other sign of life? (IF YES, GO BACK TO 223-233 FOR LIVE BIRTH IN APPROPRIATE ROW THEN, BE SURE TO PROBE 244-245.)															255
	243	243. Did you or a doctor or someone else do anything to end that pregnancy early by induced abortion?															256
	244	244. Was there any other pregnancy (before your 1st child, between your 1st and 2nd child, after your last child)? (IF YES, REPEAT 236-244. IF NO, PROBE 245.)															257
	245	245. In this period, did you or a doctor or someone else do anything to end (a, another) pregnancy early by induced abortion? (IF YES, REPEAT 236-244, 243-244. IF NO, ASK 236 FOR NEXT INTERVAL. IF ANY.)															258
	246	246. CORRECT LIVE BIRTH ORDER AS NEEDED (BRACKET MULTIPLE BIRTHS)															259
	247	247. NUMBER PREGNANCIES (INCL. CURRENT PREG. COUNT MULT. BIRTH AS ONE)															260
		CURRENTLY PREGNANT (SEE 212)															261
		NO															262
		(COUNT)															263
		DATE OF INTERVIEW															264

249. INTERVIEWER: ENTER THE FOLLOWING TOTALS FROM THE LIVE BIRTH AND NON-FERTILE PREGNANCY CHARTS

(1) NUMBER OF PREGNANCIES (INCLUDING CURRENT PREGNANCY) (LAST ENTRY IN 247)		
(2) NUMBER OF TWIN BIRTHS (COUNT EACH SET OF LIVE BIRTHS AS ONE)		
(3) NUMBER OF INDUCED ABORTIONS (YES TO 243)		
(4) NUMBER OF OTHER FETAL LOSSES (NO. TO 242 PLUS NO. TO 243)		
(5) CURRENT PREGNANCY (ENTER 1 IF PREGNANT, 0 IF NOT)		
(6) NUMBER OF LIVE BIRTHS (LAST ENTRY IN 246; IF NONE, ENTER 0)		
TOTAL		

250. INTERVIEWER: CHECK THAT THE TWO TOTALS ARE EQUAL (EXCEPT FOR TRIPLETS, ETC.). IF NOT EQUAL, CHECK ENTRIES IN LIVE BIRTH AND NONFERTILE PREGNANCY CHARTS. NOTE THE FOLLOWING SPECIAL CASES INVOLVING MULTIPLE BIRTHS:

- IN ROW (2), COUNT TWIN BIRTHS AS A SET ONLY IF BOTH ARE LIVE BIRTHS. DO NOT COUNT IF ONE OR BOTH ARE STILLBIRTHS.
- IN ROW (4), COUNT AS A SINGLE FETAL LOSS IF BOTH ARE STILLBIRTHS.
- IGNORE ANY STILLBIRTH THAT ACCOMPANIES A LIVE BIRTH.

251. INTERVIEWER: TICK APPROPRIATE BOX INDICATING YOUR ASSESSMENT OF THE RELIABILITY OF ANSWERS IN SECTION 2.

GOOD FAIR POOR

252. INTERVIEWER: TICK BOXES SHOWING PRESENCE OF OTHERS AT THIS POINT IN THE INTERVIEW. (TICK ALL THAT APPLY)

NO CHILDREN HUSBAND OTHER MALES OTHER FEMALES

341

Section 3: Marriage History

301. Now, I have some questions about your married life. Are you now married, widowed, divorced, or separated?

MARRIED WIDOWED DIVORCED SEPARATED

SKIP TO 315

302. How old were you when you and your husband married? (PLOT ON EVENTS CHART)
_____ YEARS OLD

303. In what month were you married? (PLOT ON EVENTS CHART)
_____ MONTH DK

304. Is that solar or lunar calendar?

SOLAR
LUNAR
DK

305. Was that month a leap month?
YES
NO
DK

306. In what season was that?

SPRING
SUMMER
AUTUMN
WINTER

307. How old was your husband when you married him?
_____ YEARS OLD

308. Does your husband ordinarily live in your household?
YES (SKIP TO 315) NO

309. Is he away only for the time being or have you stopped living together for good?
FOR THE TIME BEING (SKIP TO 315) FOR GOOD

310. How old were you when you stopped living together for good? (PLOT ON EVENTS CHART)
_____ YEARS OLD

311. In what month was that? (PLOT ON EVENTS CHART)
_____ MONTH DK

312. Is that solar or lunar calendar?

SOLAR
LUNAR
DK

313. Was that a leap month?
YES
NO
DK

314. In what season was that?

SPRING
SUMMER
AUTUMN
WINTER

315. (Were you, have you been) married only once, or more than once?

ONLY ONCE (SKIP TO 317) MORE THAN ONCE

316. How many times have you been married altogether?
_____ TIMES

317. INTERVIEWER: CIRCLE NO. OF FORMER MARRIAGES (SUBTRACT CURRENT MARRIAGE FROM NO. GIVEN IN 316 IF "MARRIED" IN 301) IN CHART BELOW AND ASK 318-329 FOR EACH.

FORMER MARRIAGES
(PLOT ON EVENTS CHART)

	318 How old were you when you married the last. 2nd. time?	319 In what year and month was that?	IF MONTH GIVEN		320 Was that solar or lunar calendar?	321 Was that month a regular month or a leap month?	322 In what season was that?	323 How old was your husband when you married him?	324 How old that marriage end?	325 How old were that marriage ended?	326 In what year and month was that?	IF MONTH GIVEN		328 In what season was that?
			IF LUNAR	IF LUNAR								IF LUNAR	IF LUNAR	
1	YRS OLD	YEAR MONTH	SOLAR LUNAR	REG. LEAP	SPRING SUMMER AUTUMN WINTER	YRS OLD	YRS OLD	YRS OLD	YRS OLD	YEAR MONTH	SOLAR LUNAR	REG. LEAP	SPRING SUMMER AUTUMN WINTER	
2	YRS OLD	YEAR MONTH	SOLAR LUNAR	REG. LEAP	SPRING SUMMER AUTUMN WINTER	YRS OLD	YRS OLD	YRS OLD	YRS OLD	YEAR MONTH	SOLAR LUNAR	REG. LEAP	SPRING SUMMER AUTUMN WINTER	
3	YRS OLD	YEAR MONTH	SOLAR LUNAR	REG. LEAP	SPRING SUMMER AUTUMN WINTER	YRS OLD	YRS OLD	YRS OLD	YRS OLD	YEAR MONTH	SOLAR LUNAR	REG. LEAP	SPRING SUMMER AUTUMN WINTER	
4	YRS OLD	YEAR MONTH	SOLAR LUNAR	REG. LEAP	SPRING SUMMER AUTUMN WINTER	YRS OLD	YRS OLD	YRS OLD	YRS OLD	YEAR MONTH	SOLAR LUNAR	REG. LEAP	SPRING SUMMER AUTUMN WINTER	

330. INTERVIEWER: TICK APPROPRIATE BOX (SEE 315)

MARRIED ONLY ONCE MARRIED TWO OR MORE TIMES

331. Think back over the years since you were married, were you and your husband ever separated continuously for three months or more?

YES NO

(SKIP TO SECTION 4)

332. During the times that you were married, were you and any of your husbands ever separated continuously for three months or more?

YES NO

(SKIP TO SECTION 4)

333. INTERVIEWER: TICK APPROPRIATE BOX (SEE 249-1)

NO PREGNANCY ONE OR MORE PREGNANCIES

(SKIP TO 339)

334. Thinking back to the very first time you were continuously separated from (any of) your husband(s) for 3 months or more:

	335. How old were you when you were separated for the (1st, 2nd...) time?	336. For how many months were you continuously separated?	337. You were continuously separated during that time without ever getting together, is that right?	338. Were there any other times you were separated from (any of) your husband(s) continuously for 3 months or more?
	335	336	337	338
1	___ YRS OLD	___ MONTHS	YES <input type="checkbox"/> NO <input type="checkbox"/> (CORRECT 336)	YES <input type="checkbox"/> (REPEAT 335-338) NO <input type="checkbox"/> (SKIP TO SECTION 4)
2	___ YRS OLD	___ MONTHS	YES <input type="checkbox"/> NO <input type="checkbox"/> (CORRECT 336)	YES <input type="checkbox"/> (REPEAT 335-338) NO <input type="checkbox"/> (SKIP TO SECTION 4)
3	___ YRS OLD	___ MONTHS	YES <input type="checkbox"/> NO <input type="checkbox"/> (CORRECT 336)	YES <input type="checkbox"/> (REPEAT 335-338) NO <input type="checkbox"/> (SKIP TO SECTION 4)
4	___ YRS OLD	___ MONTHS	YES <input type="checkbox"/> NO <input type="checkbox"/> (CORRECT 336)	YES <input type="checkbox"/> (REPEAT 335-338) NO <input type="checkbox"/> (SKIP TO SECTION 4)

339. Thinking back to the very first time you were continuously separated from (any of) your husband(s) for 3 months or more:

	340. Was that before you became pregnant for the first time, or between any other pregnancies, or since your last pregnancy?	IF BETW. PREG. RANGES		342. How old were you at the time?	343. How many months were you separated continuously? (PLOT ON EVENTS CHART)	344. Were you pregnant during any of the time that you were separated? (CHECK EVENTS CHART)	IF OVERLAP WITH PREGNANCY		347. During that time, you were continuously separated without ever getting together, is that right?	348. Were there any other time you were separated from (any of) your husband(s) continuously for 3 months or more?
		341. Between which pregnancies was it? (USE EVENTS CHART TO HELP IDENTIFY PREG. INTERVAL IN RELATION TO LIVE BIRTHS)	345. For how many months?				346. That means you were separated for (343 PLUS 345) months while you were not pregnant, is that right?			
1	BEFORE 1st PREG. <input type="checkbox"/> BETW. PREG. <input type="checkbox"/> SINCE LAST PREG. <input type="checkbox"/>	BETW. AND PREG.	YRS OLD MONTHS	YES <input type="checkbox"/> NO <input type="checkbox"/>	MOS.	NET MONTHS (CORRECT AS NEEDED)	YES <input type="checkbox"/> NO <input type="checkbox"/> (CORRECT 343 OR 346)	YES <input type="checkbox"/> (REPEAT 346-348) NO <input type="checkbox"/> (SKIP TO SECTION 4)		
2	BEFORE 1st PREG. <input type="checkbox"/> BETW. PREG. <input type="checkbox"/> SINCE LAST PREG. <input type="checkbox"/>	BETW. AND PREG.	YRS OLD MONTHS	YES <input type="checkbox"/> NO <input type="checkbox"/>	MOS.	NET MONTHS (CORRECT AS NEEDED)	YES <input type="checkbox"/> NO <input type="checkbox"/> (CORRECT 343 OR 346)	YES <input type="checkbox"/> (REPEAT 346-348) NO <input type="checkbox"/> (SKIP TO SECTION 4)		
3	BEFORE 1st PREG. <input type="checkbox"/> BETW. PREG. <input type="checkbox"/> SINCE LAST PREG. <input type="checkbox"/>	BETW. AND PREG.	YRS OLD MONTHS	YES <input type="checkbox"/> NO <input type="checkbox"/>	MOS.	NET MONTHS (CORRECT AS NEEDED)	YES <input type="checkbox"/> NO <input type="checkbox"/> (CORRECT 343 OR 346)	YES <input type="checkbox"/> (REPEAT 346-348) NO <input type="checkbox"/> (SKIP TO SECTION 4)		
4	BEFORE 1st PREG. <input type="checkbox"/> BETW. PREG. <input type="checkbox"/> SINCE LAST PREG. <input type="checkbox"/>	BETW. AND PREG.	YRS OLD MONTHS	YES <input type="checkbox"/> NO <input type="checkbox"/>	MOS.	NET MONTHS (CORRECT AS NEEDED)	YES <input type="checkbox"/> NO <input type="checkbox"/> (CORRECT 343 OR 346)	YES <input type="checkbox"/> (REPEAT 346-348) NO <input type="checkbox"/> (SKIP TO SECTION 4)		

Section 4: Contraceptive Knowledge And Use

401. Now I want to talk about a somewhat different topic. As you may perhaps know, there are various ways that a couple can delay the next pregnancy or avoid a pregnancy altogether.

Do you know of any of these ways or methods?

YES

NO

402. ASK 406-416 PREFACE QUESTIONING WITH
Just to make sure, let me describe some methods to see if you have ever heard of them. (SKIP to 406)

403. Which methods do you know of? _____

(PROBE: Anything else?) _____

INTERVIEWER: RECORD ANSWER, AND THEN TICK BOXES IN COL 1 CORRESPONDING TO THE METHODS MENTIONED.

FOR EACH METHOD MENTIONED IN 403 AND TICKED COL 1, ASK 404 USING SAME WORDINGS AS RESPONDENT.

404. Have you ever used (METHOD)? (TICK BOX IN COL 3)

405. NOW ASK 406-417, IN TURN, SKIPPING THOSE METHODS TICKED IN COL 1. PREFACE QUESTIONING WITH:

There are some other methods which you have not mentioned and I would like to find out if you might have heard of them.

COL 1	COL 2	COL 3
FROM 403	EVER HEARD	EVER USED
<input type="checkbox"/> PILL	406. One way a woman can delay the next pregnancy, or avoid getting pregnant, is to take a pill every day. COL 2. Have you ever heard of this method? COL 3. Have you ever used this method?	YES <input type="checkbox"/> NO <input checked="" type="checkbox"/> YES <input type="checkbox"/> NO <input type="checkbox"/>

COL 1	COL 2	COL 3
FROM 403	EVER HEARD	EVER USED
<input type="checkbox"/> LOOP	407. Another way is for a woman to have a loop or coil of plastic or metal, the intrauterine device (IUD), inserted in her womb by a doctor and left there. COL 2. Have you ever heard of this method? COL 3. Have you ever used this method?	YES <input type="checkbox"/> NO <input checked="" type="checkbox"/> YES <input type="checkbox"/> NO <input type="checkbox"/>
<input type="checkbox"/> OTHER FEMALE METHODS	408. Women may also use other methods to avoid getting pregnant, such as placing a diaphragm or tampon or sponge in themselves before sex, or using foam tablets or jelly or cream. COL 2. Have you ever heard of any of these methods? COL 3. Have you ever used any of these methods?	YES <input type="checkbox"/> NO <input checked="" type="checkbox"/> YES <input type="checkbox"/> NO <input type="checkbox"/>
<input type="checkbox"/> DOUCHE	409. Some women wash themselves immediately after sex, with water or perhaps some other liquid. COL 2. Have you ever heard of this method to avoid getting pregnant? COL 3. Have you ever used this method to avoid getting pregnant?	YES <input type="checkbox"/> NO <input checked="" type="checkbox"/> YES <input type="checkbox"/> NO <input type="checkbox"/>
<input type="checkbox"/> CONDOM	410. There are also some methods men use so that their wives will not get pregnant. Some men wear a condom during sex. COL 2. Have you ever heard of this method? COL 3. Did you and your husband ever use this method?	YES <input type="checkbox"/> NO <input checked="" type="checkbox"/> YES <input type="checkbox"/> NO <input type="checkbox"/>
<input type="checkbox"/> RHYTHM	411. Some couples avoid having sex on particular days of the month when the woman is most able to become pregnant. This is called the safe period or rhythm method. COL 2. Have you ever heard of this method? COL 3. Did you and your husband ever do this?	YES <input type="checkbox"/> NO <input checked="" type="checkbox"/> YES <input type="checkbox"/> NO <input type="checkbox"/>
<input type="checkbox"/> WITHDRAWAL	412. Some men practice withdrawal, that is, they are careful and pull out before climax. COL 2. Have you ever heard of this method? COL 3. Did you and your husband ever use this method?	YES <input type="checkbox"/> NO <input checked="" type="checkbox"/> YES <input type="checkbox"/> NO <input type="checkbox"/>
<input type="checkbox"/> ABSTINENCE	413. Another way is to go without sex for several months or longer to avoid getting pregnant. COL 2. Have you ever heard of this method being used? COL 3. Have you ever done this to avoid getting pregnant?	YES <input type="checkbox"/> NO <input checked="" type="checkbox"/> YES <input type="checkbox"/> NO <input type="checkbox"/>

COL 1 FROM 403		COL 2- EVER HEARD	COL 3 EVER USED
<input type="checkbox"/>	414. Some women have an operation called sterilization, such as having their tubes tied, in order not to have any more children. COL 2. Have you heard of this method?	YES <input type="checkbox"/> NO <input type="checkbox"/>	
<input type="checkbox"/>	415. Some men have an operation called vasectomy, so as not to get their wives pregnant. COL 2. Have you heard of this method?	YES <input type="checkbox"/> NO <input type="checkbox"/>	
<input type="checkbox"/>	416. Have you ever heard of any other methods which women or men can use to avoid pregnancy? Yes <input type="checkbox"/> No <input type="checkbox"/> (SKIP TO 418)		
<input type="checkbox"/>	417. What methods have you heard of? (LIST BELOW AND FOR EACH METHOD ASK QUESTION FOR COL 3)		
	¹ COL 3. Have you ever used this method?		YES <input type="checkbox"/> NO <input type="checkbox"/>
	² COL 3. Have you ever used this method?		YES <input type="checkbox"/> NO <input type="checkbox"/>
	³ COL 3. Have you ever used this method?		YES <input type="checkbox"/> NO <input type="checkbox"/>

418. INTERVIEWER: TICK APPROPRIATE BOX (SEE COL 3, 406-417)

AT LEAST ONE NOT A SINGLE
YES IN COL 3 (SKIP TO 422) YES IN COL 3

419. I want to make sure I have the correct information. Have you ever done anything or tried in any way to delay or avoid getting pregnant?

YES NO

420. What method was that?

(PROBE: Any other methods?)

(CORRECT COL 2 & 3 AS
NEEDED)

(SKIP TO 422)

421. Why is it that you have never used any method?

(PROBE: Any other reasons?)

(SKIP TO 460)

422. INTERVIEWER: TICK APPROPRIATE BOX (SEE 406, COL 3)

EVER USED PILL NEVER USED PILL (SKIP TO 438)

423. You have told me that you have used the pill. Where have you usually gotten your supplies?

HEALTH CENTER

HOSPITAL

PRIVATE DOCTOR

DRUG STORE

OTHER

(SPECIFY) _____

424. Have you ever had any difficulties in getting supplies when you needed them?

YES NO (SKIP TO 429)

425. What kinds of difficulties were they?

426. Have you ever discussed any of your difficulties in getting supplies of oral pills with a doctor, or a family planning worker, or a nurse, or anyone like that?

YES NO (SKIP TO 429)

427. With whom have you discussed any of your difficulties of this kind?

428. Have any of these discussions helped you?

YES NO

429. Have you ever experienced any side-effects from using the pill?

YES NO (SKIP TO 433)

430. What side-effects have you experienced?

431. How severe were any of the side-effects? Would you say very severe, somewhat severe, or not so severe?

VERY SEVERE SOMEWHAT SEVERE NOT SO SEVERE

432. Have you seen a doctor, or a nurse, or someone like that to have any of your side-effects treated?

YES NO

433. Have you ever had any other difficulties in using the pill?
YES NO (SKIP TO 438)

434. What difficulties have you had?

435. Have you ever discussed any of these difficulties with a doctor, or a family planning worker, or a nurse, or anyone like that?
YES NO (SKIP TO 438)

436. With whom have you discussed any of these difficulties?

437. Have any of these discussions helped you?
YES NO

438. INTERVIEWER: TICK APPROPRIATE BOX (SEE 407, COL 3)
EVER USED LOOP NEVER USED LOOP (SKIP TO 448)

439. You have told me that you have used the loop. Have you ever experienced any side effects from using the loop?
YES NO (SKIP TO 443)

440. What side-effects have you experienced?

441. How severe any of the side-effects? Would you say very severe, somewhat severe, or not so severe.
VERY SEVERE SOMEWHAT SEVERE NOT SO SEVERE

442. Have you ever seen a doctor, or a nurse, or someone like that to have any of your side-effects treated?
YES NO

443. Have you had any other difficulties in using the loop?
YES NO (SKIP TO 448)

444. What difficulties have you had?

445. Have you ever discussed any of these difficulties with a doctor, a family planning worker, or a nurse, or anyone like that?
YES NO (SKIP TO 448)

446. With whom have you discussed any of these problems?

447. Have any of these discussions helped you?
YES NO

448. INTERVIEWER: TICK APPROPRIATE BOX (SEE 410, COL 3)
EVER USED CONDOM NEVER USED CONDOM (SKIP TO 460)

449. You have told me that you and your husband have used the condom.
Where have you or your husband usually gotten your supplies?

- HEALTH CENTER
- HOSPITAL
- PRIVATE DOCTOR
- DRUG STORE
- OTHER (SPECIFY) _____

450. Have you or your husband ever had any difficulties in getting supplies when you needed them?
YES NO (SKIP TO 455)

451. What difficulties have you had?

452. Have you ever discussed any of your difficulties in getting supplies of condoms with a doctor, or a family planning worker, or a nurse or anyone like that?
YES NO (SKIP TO 455)

453. With whom have you discussed any of your difficulties of this kind?

454. Have any of these discussions helped you?
YES NO

455. Have you or your husband ever had any other difficulties in using the condom?
YES NO (SKIP TO 460)

456. What difficulties have you had?

457. Have you ever discussed any of these difficulties with a doctor, or a family planning worker, or a nurse, or anyone like that?
YES NO (SKIP TO 460)

458. With whom have you discussed any of these difficulties?

459. Have any of these discussions helped you?
YES NO

10/1

460. Have you ever attended any Mother's Club Meetings when family planning was discussed?

YES

NO (SKIP TO 462)

461. How many times have you been to any Mother's Club Meetings during the past 12 months when family planning was discussed?

_____ TIMES

462. Has anyone like a nurse or a family planning worker ever visited you in your home to discuss with you about family planning?

YES

NO (SKIP TO 464)

463. How many times has anyone like this visited you in your home during the past 12 months to discuss with you about family planning?

_____ TIMES

464. Do you know of any place where a woman around (here, where you live) could go to get information, help, or supplies for family planning if she needed it?

YES

NO (SKIP TO 469)

465. How long would it take her to go to the closest of these places if she were to go from (here, where you live)?

ONE WAY _____ HOUR _____ MINUTES DK

466. By what means of transportation would she go?

467. Have you ever been to any place to get information, help, or supplies for family planning?

YES

NO (SKIP TO 469)

468. How many times have you been to any place like this in the past 12 months for these purposes?

_____ TIMES

469. Do you know of any place where a woman around (here, where you live) could go if she wanted to get an abortion?

YES

NO (SKIP TO 472)

470. How long would it take a woman to go to the closest of these places if she were to go from (here, where you live)?

ONE WAY _____ HOUR _____ MINUTES DK

471. By what means of transportation would she go?

472. In general, what is your opinion about a woman getting an abortion? Would you say strongly approve, approve, disapprove, or strongly disapprove?

STRONGLY APPROVE

APPROVE

DIS-APPROVE

STRONGLY DIS-APPROVE

DEPENDS

DK

473. On what does it depend?

474. Do you think you could have an abortion for yourself in the future if you needed to? Would you say yes, no, or absolutely no?

YES

NO

ABSOLUTELY NO

DEPENDS

475. On what does it depend?

102

Section 5: Fertility Planning

INTERVIEWER: ENTER APPROPRIATE INFORMATION ON RECALL CHART ON REVERSE SIDE OF EVENTS CHART FOR EASE OF REFERENCE IN THIS AND SUBSEQUENT SECTIONS

Section 5: Fertility Planning

INTERVIEWER: TICK BOXES SHOWING PRESENCE OF OTHERS AT THIS POINT (TICK ALL THAT APPLY)

- NO OTHERS PRESENT
- CHILDREN UNDER 10
- HUSBAND
- OTHER MALES
- OTHER FEMALES

501. INTERVIEWER: TICK APPROPRIATE BOX (SEE RECALL CHART D)

- NO PREGNANCY (SKIP TO 514)
- ONE OR MORE PREGNANCIES

502. INTERVIEWER: ON THE FERTILITY PLANNING CHART ON NEXT PAGE, CROSS OUT THE NUMBER CORRESPONDING TO TOTAL NO. OF PREGNANCIES (FROM RECALL CHART D) AND THE ENTIRE ROW TO INDICATE OPEN INTERVAL.

503. INTERVIEWER: TICK APPROPRIATE BOX (SEE RECALL CHART B) EVER USED

- CONTRACEPTION
- NEVER USED CONTRACEPTION

(SKIP TO 514)

504. Did you use any method to delay or avoid getting pregnant at anytime before you became pregnant for the first time?

YES

NO

505. INTERVIEWER: STARTING WITH LINE 0, TICK "YES" TO 508 AND ASK 509-513 AND REPEAT 508-513 FOR EACH SUBSEQUENT CLOSED INTERVAL, IF ANY, PRECEDING THE CLOSED OUT OPEN INTERVAL

506. After which pregnancy did you start using a method for the first time in your life? (USE EVENTS CHART TO IDENTIFY PREGNANCY INTERVAL IN RELATION TO LIVE BIRTHS)

PREGNANCY NO.

507. INTERVIEWER: STARTING WITH PREGNANCY INTERVAL (LINE NO.) CORRESPONDING TO ABOVE PREGNANCY NO., TICK "YES" TO 508 AND ASK 509-513. REPEAT 508-513 FOR EACH SUBSEQUENT CLOSED INTERVAL, IF ANY, PRECEDING THE CLOSED OUT OPEN INTERVAL

FERTILITY PLANNING CHART

PREGNANCY NUMBER	PREGNANCY INTERVAL (USE EVENTS CHART TO HELP IDENTIFY PREGNANCY INTERVAL IN RELATION TO LIVE BIRTHS)	ASK 508-513 FOR EACH CLOSED INTERVAL AFTER FIRST USED METHOD					
		IF YES, ASK 509-513					
		508. Did you or your husband use any method to delay or avoid your getting pregnant (STATE PREG. NANCY INTERVAL)?	509. What method did you use? (PROBE) Any other methods?	(IF MORE THAN ONE METHOD IN 509) Which of these methods did you use last? (ENTER NO. FROM 509)	511. Did you become pregnant while using the (last) method or had you stopped using before you became pregnant?	IF STOPPED BEFORE PREG. 512. Did you stop using the (last) method in order to become pregnant? 513. Why did you stop?	
		508	509	510	511	512	513
0	Before your first pregnancy	YES <input type="checkbox"/> → NO <input checked="" type="checkbox"/> ↘	1 _____ 2 _____ 3 _____		WHILE USING <input type="checkbox"/> ↘ STOPPED <input type="checkbox"/> → DK <input type="checkbox"/> ↗	YES <input type="checkbox"/> → NO <input type="checkbox"/> →	
1	Between the end of your first pregnancy and the next pregnancy	YES <input type="checkbox"/> → NO <input checked="" type="checkbox"/> ↘	1 _____ 2 _____ 3 _____		WHILE USING <input type="checkbox"/> ↘ STOPPED <input type="checkbox"/> → DK <input type="checkbox"/> ↗	YES <input type="checkbox"/> ↗ NO <input type="checkbox"/> →	
2	Between the end of your 2nd preg. and the next preg.	YES <input type="checkbox"/> → NO <input checked="" type="checkbox"/> ↘	1 _____ 2 _____ 3 _____		WHILE USING <input type="checkbox"/> ↘ STOPPED <input type="checkbox"/> → DK <input type="checkbox"/> ↗	YES <input type="checkbox"/> ↗ NO <input type="checkbox"/> →	
3	Between the end of your 3rd preg. and the next preg.	YES <input type="checkbox"/> → NO <input checked="" type="checkbox"/> ↘	1 _____ 2 _____ 3 _____		WHILE USING <input type="checkbox"/> ↘ STOPPED <input type="checkbox"/> → DK <input type="checkbox"/> ↗	YES <input type="checkbox"/> ↗ NO <input type="checkbox"/> →	
4	Between the end of your 4th preg. and the next preg.	YES <input type="checkbox"/> → NO <input checked="" type="checkbox"/> ↘	1 _____ 2 _____ 3 _____		WHILE USING <input type="checkbox"/> ↘ STOPPED <input type="checkbox"/> → DK <input type="checkbox"/> ↗	YES <input type="checkbox"/> ↗ NO <input type="checkbox"/> →	
5	Between the end of your 5th preg. and the next preg.	YES <input type="checkbox"/> → NO <input checked="" type="checkbox"/> ↘	1 _____ 2 _____ 3 _____		WHILE USING <input type="checkbox"/> ↘ STOPPED <input type="checkbox"/> → DK <input type="checkbox"/> ↗	YES <input type="checkbox"/> ↗ NO <input type="checkbox"/> →	
6	Between the end of your 6th preg. and the next preg.	YES <input type="checkbox"/> → NO <input checked="" type="checkbox"/> ↘	1 _____ 2 _____ 3 _____		WHILE USING <input type="checkbox"/> ↘ STOPPED <input type="checkbox"/> → DK <input type="checkbox"/> ↗	YES <input type="checkbox"/> ↗ NO <input type="checkbox"/> →	
7	Between the end of your 7th preg. and the next preg.	YES <input type="checkbox"/> → NO <input checked="" type="checkbox"/> ↘	1 _____ 2 _____ 3 _____		WHILE USING <input type="checkbox"/> ↘ STOPPED <input type="checkbox"/> → DK <input type="checkbox"/> ↗	YES <input type="checkbox"/> ↗ NO <input type="checkbox"/> →	

PREGNANCY NUMBER	PREGNANCY INTERVAL (USE EVENTS CHART TO HELP IDENTIFY PREGNANCY INTERVAL IN RELATION TO LIVE BIRTHS)	ASK 508-513 FOR EACH CLOSED INTERVAL AFTER FIRST USED METHOD					
		IF YES, ASK 509-513					
		508. Did you or your husband use any method to delay or avoid your getting pregnant (STATE PREG. NANCY INTERVAL)?	509. What method did you use? (PROBE) Any other methods?	(IF MORE THAN ONE METHOD IN 509) Which of these methods did you use last? (ENTER NO. FROM 509)	511. Did you become pregnant while using the (last) method or had you stopped using before you became pregnant?	IF STOPPED BEFORE PREG. 512. Did you stop using the (last) method in order to become pregnant? 513. Why did you stop?	
		508	509	510	511	512	513
8	Between the end of your 8th preg. and the next preg.	YES <input type="checkbox"/> → NO <input checked="" type="checkbox"/> ↘	1 _____ 2 _____ 3 _____		WHILE USING <input type="checkbox"/> ↘ STOPPED <input type="checkbox"/> → DK <input type="checkbox"/> ↗	YES <input type="checkbox"/> ↗ NO <input type="checkbox"/> →	
9	Between the end of your 9th pregnancy and the next pregnancy	YES <input type="checkbox"/> → NO <input checked="" type="checkbox"/> ↘	1 _____ 2 _____ 3 _____		WHILE USING <input type="checkbox"/> ↘ STOPPED <input type="checkbox"/> → DK <input type="checkbox"/> ↗	YES <input type="checkbox"/> ↗ NO <input type="checkbox"/> →	
10	Between the end of your 10th preg. and the next preg.	YES <input type="checkbox"/> → NO <input checked="" type="checkbox"/> ↘	1 _____ 2 _____ 3 _____		WHILE USING <input type="checkbox"/> ↘ STOPPED <input type="checkbox"/> → DK <input type="checkbox"/> ↗	YES <input type="checkbox"/> ↗ NO <input type="checkbox"/> →	
11	Between the end of your 11th preg. and the next preg.	YES <input type="checkbox"/> → NO <input checked="" type="checkbox"/> ↘	1 _____ 2 _____ 3 _____		WHILE USING <input type="checkbox"/> ↘ STOPPED <input type="checkbox"/> → DK <input type="checkbox"/> ↗	YES <input type="checkbox"/> ↗ NO <input type="checkbox"/> →	
12	Between the end of your 12th preg. and the next preg.	YES <input type="checkbox"/> → NO <input checked="" type="checkbox"/> ↘	1 _____ 2 _____ 3 _____		WHILE USING <input type="checkbox"/> ↘ STOPPED <input type="checkbox"/> → DK <input type="checkbox"/> ↗	YES <input type="checkbox"/> ↗ NO <input type="checkbox"/> →	
13	Between the end of your 13th preg. and the next preg.	YES <input type="checkbox"/> → NO <input checked="" type="checkbox"/> ↘	1 _____ 2 _____ 3 _____		WHILE USING <input type="checkbox"/> ↘ STOPPED <input type="checkbox"/> → DK <input type="checkbox"/> ↗	YES <input type="checkbox"/> ↗ NO <input type="checkbox"/> →	
14	Between the end of your 14th preg. and the next preg.	YES <input type="checkbox"/> → NO <input checked="" type="checkbox"/> ↘	1 _____ 2 _____ 3 _____		WHILE USING <input type="checkbox"/> ↘ STOPPED <input type="checkbox"/> → DK <input type="checkbox"/> ↗	YES <input type="checkbox"/> ↗ NO <input type="checkbox"/> →	
15	Between the end of your 15th preg. and the next preg.	YES <input type="checkbox"/> → NO <input checked="" type="checkbox"/> ↘	1 _____ 2 _____ 3 _____		WHILE USING <input type="checkbox"/> ↘ STOPPED <input type="checkbox"/> → DK <input type="checkbox"/> ↗	YES <input type="checkbox"/> ↗ NO <input type="checkbox"/> →	

514. INTERVIEWER: TICK APPROPRIATE BOX (SEE RECALL CHART A)
 CURRENTLY MARRIED AND LIVING WITH SPOUSE WIDOWED, DIVORCED, OR LIVING SEPARATELY

515. INTERVIEWER: TICK APPROPRIATE BOX (SEE RECALL CHART C)
 CURRENTLY PREGNANT NOT PREGNANT DK

516. INTERVIEWER: TICK APPROPRIATE BOX (SEE RECALL CHART C)
 CURRENTLY PREGNANT NOT PREGNANT DK

SKIP TO 519-527 (Green Sheet)

SKIP TO SECTION 6

SKIP TO 566-589 (Yellow Sheet)

517. As far as you know, would it be physically possible for you and your husband to have a child, if you wanted one?
 YES NO DK

SKIP TO 566-589 (Yellow Sheet)

518. INTERVIEWER: TICK APPROPRIATE BOX (SEE RECALL CHART E)
 NO LIVE BIRTH ONE OR MORE LIVE BIRTHS

SKIP TO 528-546 (Pink Sheet)

SKIP TO 547-565 (Blue Sheet)

INTERVIEWER: 519-527 ARE ONLY FOR THOSE WHO ARE CURRENTLY MARRIED, LIVING WITH SPOUSE, AND CURRENTLY PREGNANT

519. Do you want to have another child sometime, in addition to the one you are expecting?

YES NO OTHER (SPECIFY)

520. Before you became pregnant this time had you wanted to have any (more) children?
 YES NO
 (SKIP TO 523)

521. How many more children do you want, after the one you are expecting?
 _____ MORE
 (NUMBER (ACCEPT RANGE))
 522. How much difference in age would you like between the child you are expecting and the next child?
 _____ YEARS

523. Do you and your husband intend to use any method at any time in the future, in order to delay your becoming pregnant?

YES NO DK
 (SKIP TO 525)

524. Why is that?

 (PROBE) Is there any other reason?

GREEN SHEET

525. Does your husband want you to have any more children, after the one you are expecting?

YES NO DK
(SKIP TO SECTION 6) (SKIP TO SECTION 6)

526. How many more children does he want you to have, after the one you are expecting?

NUMBER (ACCEPT RANGE) MORE

527. Would he prefer the child you are expecting to be a boy or a girl?

BOY GIRL EITHER DK
(SKIP TO SECTION 6)

PINK SHEET

INTERVIEWER: 528-546 ARE ONLY FOR CURRENTLY MARRIED, LIVING WITH SPOUSE, NOT PREGNANT, FECUND OR POSSIBLY FECUND, WITH NO LIVE BIRTH

528. Do you want to have any children?

YES NO DK
(SKIP TO 533) (SKIP TO 533)

529. Would you prefer your first child to be a boy or a girl?

BOY GIRL EITHER

OTHER ANSWER (SPECIFY) _____

530. Would you prefer your first child to be born as soon as possible or after some delay?

AS SOON AS POSSIBLE AFTER SOME DELAY DK

531. In how many years would you prefer your first child to be born?

YEARS

532. How many children in all do you want to have?

NUMBER (ACCEPT RANGE)

533. Does your husband want you to have any children?

YES NO DK
(SKIP TO 536) (SKIP TO 536)

534. How many children does he want you to have?

NUMBER (ACCEPT RANGE)

535. Would he prefer your first child to be a boy or a girl?

BOY GIRL EITHER DK

536. INTERVIEWER: TICK APPROPRIATE BOX (SEE RECALL CHART B)
 EVER USED NEVER USED
 CONTRACEPTION (SKIP TO 545)

537. Are you or your husband using any method now to delay or avoid your getting pregnant?

YES NO
 (SKIP TO 539)

538. What method or methods are you using?
 (SKIP TO SECTION 6)

539. INTERVIEWER: TICK APPROPRIATE BOX (SEE RECALL CHART D)
 NO PREGNANCY ONE OR MORE PREGNANCIES

540. Have you or your husband used any method since the termination of your (last) pregnancy?
 YES NO (SKIP TO 542)

541. What method or methods have you used since (your marriage, your pregnancy, your last pregnancy)?
 1 _____ 2 _____ 3 _____
 (IF MORE THAN ONE METHOD) 542. Which of these methods did you use last?

543. Did you stop using the (last) method in order to become pregnant?
 YES NO

544. Why did you stop?

545. Do you or your husband intend to use any method at any time in the future in order to delay or avoid your getting pregnant?

YES NO DK
 (SKIP TO SECTION 6)

546. Why is that?

 (PROBE) Is there any other reason?

 (SKIP TO SECTION 6)

INTERVIEWER: 547-565 ARE ONLY FOR CURRENTLY MARRIED, LIVING WITH SPOUSE, NOT PREGNANT, FECUND OR POSSIBLY FECUND, WITH ONE OR MORE LIVE BIRTHS

547. Do you want to have another child sometime?

YES NO DK

548. Before you became pregnant with your (last) child, had you wanted to have any (more) children?
 YES NO
 (SKIP TO 553)

549. Would you prefer your next child to be a boy or a girl?

BOY GIRL EITHER
 OTHER ANSWER (SPECIFY) _____

550. Would you prefer your next child to be born as soon as possible or after some delay?

AS SOON AS POSSIBLE AFTER SOME DELAY DK

551. In how many years would you prefer your next child to be born?
 _____ YEARS

552. How many more children do you want to have?

NUMBER (ACCEPT RANGE) _____ MORE

553. Does your husband want you to have any more children?

YES NO DK
 (SKIP TO 556) (SKIP TO 556)

554. How many more children does he want you to have?

NUMBER (ACCEPT RANGE) _____ MORE CHILDREN

555. Would he prefer your next child to be a boy or a girl?

BOY GIRL EITHER DK

556. INTERVIEWER: TICK APPROPRIATE BOX (SEE RECALL CHART B)

EVER USED CONTRACEPTION NEVER USED CONTRACEPTION (SKIP TO 564)

557. Are you or your husband using any method now to delay or avoid your getting pregnant?

YES NO (SKIP TO 559)

558. What method or methods are you using?

 (SKIP TO SECTION 6)

559. Have you or your husband used any method since the end of your last pregnancy?

YES NO (SKIP TO 564)

560. What method or methods have you used since your last pregnancy?
 1 _____ 2 _____ 3 _____
 (IF MORE THAN ONE METHOD) 561. Which of these methods did you use last?

562. Did you stop using the (last) method in order to become pregnant?

YES NO

563. Why did you stop?

564. Do you or your husband intend to use any method at any time in the future, in order to delay or avoid your becoming pregnant?

YES NO DK
 (SKIP TO SECTION 6)

565. Why is that?

 (PROBE) Is there any other reason?

 (SKIP TO SECTION 6)

INTERVIEWER: 566-589 ARE FOR THOSE WHO ARE MARRIED BUT ARE NOT FECUND OR THOSE WHO ARE NOT CURRENTLY MARRIED

566. INTERVIEWER: TICK APPROPRIATE BOX (SEE RECALL CHART A)

CURRENTLY MARRIED AND LIVING WITH SPOUSE WIDOWED, DIVORCED, OR LIVING SEPARATELY

567. Has your husband had an operation that makes it impossible for you to have any (more) children?

YES NO

568. How old were you when he had the operation?
 _____ YEARS OLD

569. In what month was that?
 _____ MONTH DK

570. Is that solar or lunar calendar?
 SOLAR
 LUNAR

571. In what season was that?
 SPRING
 SUMMER
 AUTUMN
 WINTER
 DK

572. Have you had an operation that makes it impossible for you to have any (more) children?

YES NO

SKIP TO 578

573. How old were you when you had the operation?
 _____ YEARS OLD

574. In what month was that?
 _____ MONTH DON'T REMEMBER

575. Is that solar or lunar calendar?
 SOLAR
 LUNAR

576. In what season was that?
 SPRING SUMMER
 AUTUMN WINTER
 DK

577. Was that operation done at least partly for the reason that you did not want any (more) children?

YES NO

578. INTERVIEWER: TICK APPROPRIATE BOX (SEE RECALL CHART D)
 NO PREGNANCY ONE OR MORE PREGNANCIES
 (SKIP TO 583)

579. INTERVIEWER: TICK APPROPRIATE BOX (SEE RECALL CHART B)
 EVER USED CONTRACEPTION NEVER USED CONTRACEPTION
 (SKIP TO 582)

580. What method or methods did you ever use (before the sterilization or vasectomy), to delay or avoid your getting pregnant?
 1 _____ 2 _____ 3 _____
 (IF MORE THAN ONE METHOD) 581. Which of these methods did you use last?

582. Did you ever want to have any children?
 YES NO DK
 (ALL SKIP TO SECTION 6)

583. INTERVIEWER: TICK APPROPRIATE BOX (SEE RECALL CHART B)
 EVER USED CONTRACEPTION NEVER USED CONTRACEPTION
 (SKIP TO 587)

584. Did you or your husband use a method (before the sterilization or vasectomy) at any time after the end of your (last) pregnancy, so that you would not become pregnant?
 YES NO (SKIP TO 587)

585. What method or methods did you use?
 1 _____ 2 _____ 3 _____
 (IF MORE THAN ONE METHOD) 586. Which of these methods did you use last?

587. After the end of your (last) pregnancy, did you want to have any (more) children?
 YES (SKIP TO SECTION 6) NO DK

588. INTERVIEWER: TICK APPROPRIATE BOX (SEE RECALL CHART B)
 NO LIVE BIRTH ONE OR MORE LIVE BIRTHS
 (SKIP TO SECTION 6)

589. Before you had your (last) child, had you wanted to have any more children?
 YES NO
 (GO TO SECTION 6)

Section 6: Family Size Values

601. INTERVIEWER: TICK APPROPRIATE BOX (SEE RECALL CHART D)
 NO PREGNANCY (SKIP TO 604)
 ONE PREGNANCY MORE THAN ONE PREGNANCIES

602. Just to make sure I have the right information, did you want your pregnancy at about the time you became pregnant or not?
 YES
 NO
 OTHER RESPONSE
 (SPECIFY)

603. Just to make sure I have the right information, did you want your last pregnancy at about the time you became pregnant or not?
 YES
 NO
 OTHER RESPONSE
 (SPECIFY)

604. Now, if you could choose exactly the number of children to have in your whole life, how many children would that be?
 _____ NUMBER (ACCEPT RANGE) NONE DK
 (SKIP TO 606) (SKIP TO 606)

605. Of these, how many would you want to be boys, and how many girls?
 _____ BOYS _____ GIRLS DOESN'T MATTER
 OTHER (SPECIFY) _____

606. Suppose you could have the same number of boys and girls, how many children in all would you most like to have—none, two (a boy and a girl), four (two boys and two girls), or six (three boys and three girls)? (CIRCLE R'S CHOICE IN THE TOP ROW. FOLLOW THE ARROWS TO THE NEXT ROW. THEN ASK 607.)

607. If you could not have ____ (NUMBER R CHOSE IN 606), would you rather have ____ (NUMBER TO LEFT ON LINE BELOW) or ____ (NUMBER TO RIGHT), again if you could have the same number of boys and girls? (CIRCLE R'S CHOICE IN THE SECOND ROW. THEN ASK 608)

608. And if you could not have ____ (NUMBER R CHOSE IN 607), would you rather have ____ (NUMBER TO LEFT IN THIRD ROW) or ____ (NUMBER TO RIGHT), again if you could have the same number of boys and girls? (CIRCLE R'S CHOICE IN THIRD ROW)

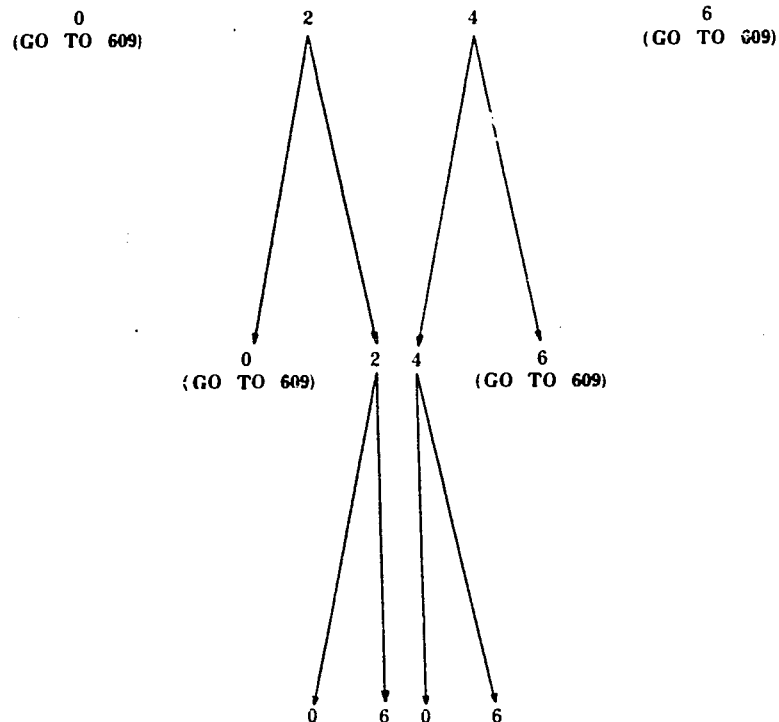

114

609. Sometimes the number of boys and girls makes a difference. If you were to have exactly three children altogether, how many would you want to be boys and how many girls? Would you prefer to have 3 girls and no boys, 1 boy and 2 girls, 2 boys and 1 girl, or 3 boys and no girls? (CIRCLE R'S CHOICE ON FIRST LINE. THEN ASK 610.)

610. If you weren't going to have that combination, would you rather have ____ (COMBINATION TO LEFT IN NEXT ROW), or ____ (COMBINATION TO THE RIGHT)? (CIRCLE R'S CHOICE IN THE SECOND ROW. THEN ASK 611.)

611. And if you weren't going to have that, would you rather have ____ (COMBINATION TO LEFT IN THIRD ROW), or ____ (COMBINATION TO THE RIGHT)? (CIRCLE R'S CHOICE IN THE THIRD ROW.)

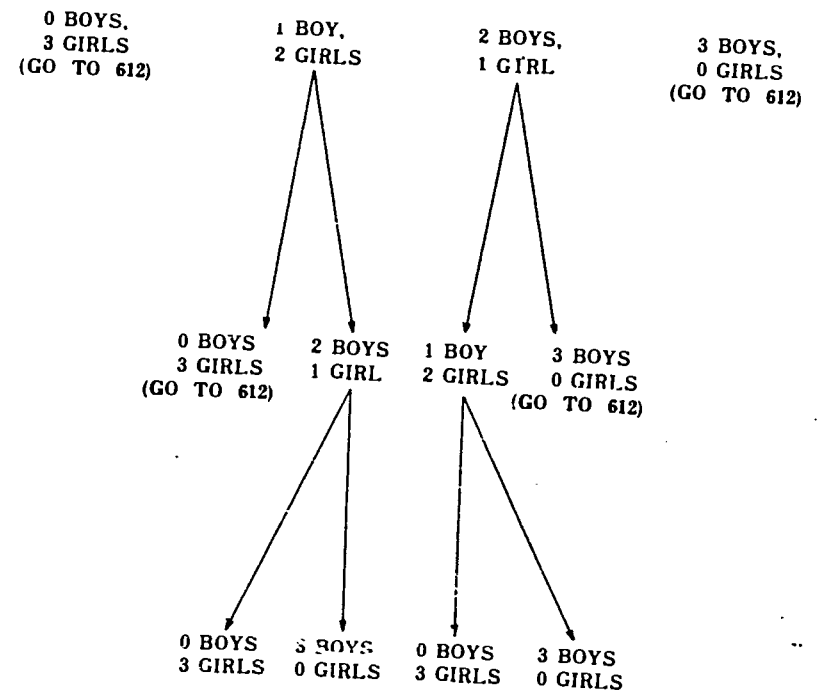

612. Thinking back in time, did you have any idea about how many children you wanted when you first got married?

YES NO DK
(SKIP TO 617) (SKIP TO 617)

613. How many children did you want at that time?

_____ NONE
NUMBER (ACCEPT RANGE) (SKIP TO 616)

614. When you first got married, did you want to have your first child as soon as possible, or after some delay?

AS SOON AS POSSIBLE AFTER SOME DELAY DIDN'T CARE OTHER
(SPECIFY)

615. How long a delay did you want before getting pregnant?
_____ YEARS

616. Did you have any discussions with your (first) husband on the number of children you wanted about the time you got married?

YES NO DON'T REMEMBER

617. How many children do you think your (first) husband wanted at that time?

_____ DK
NUMBER (ACCEPT RANGE)

618. Did any of your relatives or your (first) husband's relatives want you to have a child as soon as possible after you were married?

YES NO DON'T REMEMBER

619. By the way, how many sons and daughters did your mother have?

_____ SONS _____ DAUGHTERS

620. How many sons and daughters did your (first) husband's mother have?

_____ SONS _____ DAUGHTERS

621. Was your (first) husband the eldest son or not?

ELDEST ONLY SON OTHER DK

Section 7: Work History and Opportunity

701. As you know, many women work--aside from housework. Some take up jobs for which they are paid in cash or in kind. Others sell things, or have a small business, or work on the family farm. Did you do any work like this at any time before you were first married?

YES NO
(SKIP TO 707)

702. About how many years did you work before you were first married?

_____ YEARS

703. What kind of work did you do? (IF WORKED IRREGULARLY, OR HAD MORE THAN ONE JOB, ASK ABOUT MOST RECENT WORK DONE MORE OR LESS REGULARLY BEFORE MARRIAGE)

704. Did you work for some member of your family or relatives, or for someone else, or were you self-employed?

FAMILY SOMEONE ELSE SELF
(SKIP TO 707)

705. How many people worked at the place where you were employed?

_____ PERSONS

706. Did you get paid mostly in cash or mostly in kind, or did you work without pay?

CASH KIND NO PAY

211

707. Have you worked at any time since you were first married—on the farm, in a family business, or anywhere else aside from housework?

YES

NO

(SKIP TO 722)

708. About how many years in all have you worked since the day you were first married?

_____ YEARS

709. INTERVIEWER: TICK APPROPRIATE BOX (SEE RECALL CHART: E)

NO LIVE BIRTH

ONE OR MORE LIVE BIRTHS

710. Did you work between the time you were first married and the birth of your first child?

YES

NO

711. Have you worked at anytime since the birth of your first child?

YES

NO

712. Are you working these days?

YES

NO

713. In what year did you last work?

_____ YEAR

714. Now, I have some questions about your (present, most recent) work. What kind of work (do, did) you do? (IF WORKED IRREGULARLY, ASK ABOUT MOST RECENT WORK DONE MORE OR LESS REGULARLY)

715. (Do, Did) you work mostly at home, on the family farm, or away from home?
HOME FARM AWAY OTHER (SPECIFY) _____

716. (Do, Did) you work for some member of your family or relatives, or for someone else, or (are, were) you self-employed?

FAMILY

SOMEONE ELSE

SELF

717. About how many people work(ed) at the place where you (are, were) employed?
_____ PERSONS

718. How much a month on the average (do, did) you earn?
₩ _____ PER MONTH
CAN'T CALCULATE

719. (Do, Did) you get paid mostly in cash, or mostly in kind, or (do, did) you work without pay?

CASH

KIND

NO PAY

720. How much a month on the average (do, did) you earn?
₩ _____ PER MO.
CAN'T CALCULATE

721. About how many hours a week (do, did) you work?

_____ HOURS PER WEEK

OTHER RESPONSE (SPECIFY) _____

722. If you wanted to work (more) do you think you could find work around here which would be all right for you?

YES

MAY BE

NO

DK

(SKIP TO 727)

(SKIP TO 727)

723. What kind of work might that be?

724. Would that work be mostly at home or away from home?

HOME

AWAY

OTHER (SPECIFY) _____

725. How many hours a week could you spare for such work?

_____ HOURS PER WEEK

NONE

(SKIP TO 727)

726. In that amount of time, how much do you think you might be earning in the average week in such work?

EXPECTED EARNINGS: ₩ _____ PER WEEK

727. Are you interested in finding (additional) work either now or in the future?

YES

NO

DEPENDS

728. About when do you think you might look for (more) work?

730. Why is that?

731. On what does it depend?

729. In how many years will that be?
IN _____ YEARS

732. We'd like to know how much schooling you expect your children to have. Consider the children you already have and also any you might have in the future. First, let's talk about sons. What is the highest level of school which you would expect any sons you might have to attend?

PRIMARY SCHOOL MIDDLE SCHOOL HIGH SCHOOL COLLEGE
OTHER _____
(SPECIFY)

733. And how about any daughters you might have? What is the highest level of school you would expect them to attend?

PRIMARY SCHOOL MIDDLE SCHOOL HIGH SCHOOL COLLEGE
OTHER _____
(SPECIFY)

734. Considering your financial outlook, would providing that much education for your children be a very heavy burden, a somewhat heavy burden, or not a heavy burden at all?

VERY HEAVY BURDEN SOMEWHAT HEAVY BURDEN NOT A HEAVY BURDEN

735. As a parent, would you expect any of your children to live with you after they are married?

YES

NO (SKIP TO 737)

736. How certain are you that any of your children would actually live with you after they are married. Would you say very certain, somewhat certain, or not so certain?
VERY CERTAIN SOMEWHAT CERTAIN NOT SO CERTAIN

737. Would you expect your children to give part of their wages to you when they start earning?

YES

NO (SKIP TO 739)

738. How certain are you that your children would actually give part of their wages to you when they start earning? Would you say very certain, somewhat certain, or not so certain?
VERY CERTAIN SOMEWHAT CERTAIN NOT SO CERTAIN

739. Would you expect any of your children to support you in your old age?

YES

NO (SKIP TO 741)

740. How certain are you that any of your children would actually support you in your old age? Would you say very certain, somewhat certain, or not so certain?
VERY CERTAIN SOMEWHAT CERTAIN NOT SO CERTAIN

741. Would you expect your children to help with chores around the house or on the family farm or in the family business?

YES

NO (SKIP TO 743)

742. How certain are you that your children would actually help with chores around the house or on the family farm or in the family business? Would you say very certain, somewhat certain, or not so certain?

VERY CERTAIN SOMEWHAT CERTAIN NOT SO CERTAIN

743. By the way, are you living with any of your parents-in-law?

YES

(SKIP TO 747)

NO

744. Have you ever lived with any of them since you were first married?

YES

NO

745. Is any of them still living?

YES

NO (SKIP TO 747)

746. How often do you see any of them?

AT LEAST ONCE A WEEK AT LEAST ONCE A MONTH A FEW TIMES A YEAR LESS OFTEN

415

747. Are you living with any of your parents?

YES NO
(SKIP TO SECTION 8)

748. Have you ever lived with any of your parents since you were first married?

YES NO

749. Is any of them still living?

YES NO (SKIP TO SECTION 8)

750. How often do you see any of them?

AT LEAST ONCE A WEEK AT LEAST ONCE A MONTH A FEW TIMES A YEAR LESS OFTEN

Section 8: Current (Last) Husband's Background

801. INTERVIEWER: TICK APPROPRIATE BOX (SEE RECALL CHART A)
CURRENTLY MARRIED NOT CURRENTLY MARRIED

802. INTERVIEWER: TICK APPROPRIATE BOX (SEE RECALL CHART A)
THIS IS FIRST MARRIAGE THIS IS NOT FIRST MARRIAGE

803. INTERVIEWER: TICK APPROPRIATE BOX (SEE RECALL CHART A)
DIVORCED OR SEPARATED WIDOWED

INTERVIEWER: ASK ABOUT R's "HUSBAND" AND USE PRESENT TENSE

INTERVIEWER: ASK ABOUT R's "PRESENT HUSBAND" AND USE PRESENT TENSE

INTERVIEWER: ASK ABOUT R's "LAST HUSBAND" AND USE PAST TENSE

INTERVIEWER: ASK ABOUT R's "LATE HUSBAND" AND USE PAST TENSE

804. Where was your (present, last, late) husband born?

SHI DO GUN EUP MYUN

805. In what kind of area did your (present, last, late) husband live mostly when he was growing up, say to age 12? Was it in the countryside, in a town, or in a city?

COUNTRYSIDE TOWN CITY DK

806. Did your (present, last, late) husband ever attend school?

YES NO
(SKIP TO 810)

807. What was the highest level of school he attended? Was it primary school, "new" middle school or "old" middle school, "new" high school or "old" high school, or college?

PRIMARY SCHOOL NEW MIDDLE SCHOOL OLD MIDDLE SCHOOL NEW HIGH SCHOOL

OLD HIGH SCHOOL COLLEGE OTHER (SPECIFY) _____

808. Did he graduate from (HIGHEST LEVEL ATTENDED)?

YES NO

809. How many grades did he complete in (HIGHEST LEVEL ATTENDED)?

_____ GRADES

810. INTERVIEWER: TICK APPROPRIATE BOX (SEE 806, 807, 808)

NO SCHOOLING DID NOT GRADUATE FROM PRIMARY SCHOOL GRADUATED FROM PRIMARY SCHOOL OR MORE (SKIP TO 812)

811. (Can, could) he read a newspaper or magazine?
 YES NO DK

812. INTERVIEWER: TICK APPROPRIATE BOX (SEE RECALL CHART A)

CURRENTLY MARRIED AND LIVING WITH SPOUSE WIDOWED, DIVORCED, SEPARATED (SKIP TO 816)

813. Does your husband work (have a job) at present?
 YES NO

814. Has he worked in the past 12 months?
 YES NO (SKIP TO 816)

815. How much (is, was) his average monthly income?
 W _____ PER MONTH CAN'T CALCULATE DK

816. Let me ask about your (present, last, late) husband's (present, most recent, usual) work. What (is, was) his occupation—that is, what kind of work (does, did) he do?

(IF WORKED IRREGULARLY, ASK ABOUT MOST RECENT WORK DONE MORE OR LESS REGULARLY)

(DESCRIBE) _____

817. Does he work for some member of his family, or for someone else, or (is, was) he self-employed?

FAMILY SOMEONE ELSE SELF

818. About how many people work(ed) at the place where he (is, was) employed? (SHOW CATEGORIES ON BACK OF EVENTS CHART IF NECESSARY)
 _____ PERSONS

819. (Does, did) he get paid mostly in cash or mostly in kind?
 CASH
 KIND
 OTHER _____ (SPECIFY)

820. (Does, did) he have any regular paid employees in his work?
 YES NO (SKIP TO 822)

821. How many regular paid employees (does, did) he have?
 _____ PERSONS

822. Is there anyone else in your household who earns an income?
 YES NO (SKIP TO 824)

823. Adding all the current earnings together, how much would you say is your household's total earnings on the average each month? (SHOW INCOME CATEGORIES ON BACK OF EVENTS CHART IF NECESSARY)
 W _____ PER MONTH CAN'T CALCULATE

824. How do you feel about your present income level for the things your family needs? Would you say it is more than adequate, just about adequate, somewhat less than adequate, or very much less than adequate?

MORE THAN ADEQUATE JUST ABOUT ADEQUATE SOMEWHAT LESS THAN ADEQUATE VERY MUCH LESS THAN ADEQUATE

825. INTERVIEWER: TICK APPROPRIATE BOX (SEE 101)

RESPONDENT
LIVES IN
THE HOUSE

(END INTERVIEW)

RESPONDENT
DOES NOT LIVE
IN THE HOUSE

826. Do you have any of the following in your household?

1. Clock or watch	YES <input type="checkbox"/>	NO <input type="checkbox"/>
2. Bicycle	YES <input type="checkbox"/>	NO <input type="checkbox"/>
3. Radio	YES <input type="checkbox"/>	NO <input type="checkbox"/>
4. Sewing machine	YES <input type="checkbox"/>	NO <input type="checkbox"/>
5. TV set	YES <input type="checkbox"/>	NO <input type="checkbox"/>
6. Phonograph	YES <input type="checkbox"/>	NO <input type="checkbox"/>
7. Telephone	YES <input type="checkbox"/>	NO <input type="checkbox"/>
8. Refrigerator	YES <input type="checkbox"/>	NO <input type="checkbox"/>
9. Piano or Organ	YES <input type="checkbox"/>	NO <input type="checkbox"/>

827. What kind of living quarters do you live in?

DETACHED HOUSE ATTACHED HOUSE APART-
MENT ROOMS

OTHER (SPECIFY) _____

828. Do you own the place or are you renting or what?

OWN RENT FREE OTHER _____
(SPECIFY)

829. How many rooms do you have for the use of your household?

_____ ROOMS

830. How many "pyong" of floor space would that be?

_____ PYONG

831. How many persons usually live in your household?

_____ PERSONS

832. Does anyone in your household work on a farm?

YES

NO

(END INTERVIEW)

833. Who is it that works on a farm? (OBTAIN RELATIONSHIP TO RESPONDENT AND TICK AS MANY AS APPLY)

SELF

HUSBAND

OTHER (LIST) _____

834. Is the land that is farmed owned or rented by someone in your household?

OWNED RENTED SOME OWNED,
SOME RENTED WORKS FOR
SOMEONE ELSE

TYPE OF LAND	OWNED	RENTED
835. How much paddy field is owned or rented?	_____ CHEONG BO	_____ CHEONG BO
836. How much dry field is owned or rented?	_____ CHEONG BO	_____ CHEONG BO

(END OF INTERVIEW)

Thank you very much for your cooperation.

END OF INTERVIEW (TIME: _____: _____ A. M.
P. M.)

21h

APPENDIX 3

1974 KNFS Individual Questionnaire: How It Varies From the WFS Core, A Detailed Discussion

In the text a brief discussion of the ways in which the 1974 KNFS individual questionnaire varied from the WFS Core (Mark I) was given. Here these variations are presented in greater detail, section by section.

SECTION 1. RESPONDENTS BACKGROUND

The Core questions on the type of place of growth are supplemented by a question on place of birth (Q106) and questions on previous place of residence (Q108) and recency of migration (Q109). The Korean population is today characterized by a high degree of geographic mobility. These questions should provide a measure of migration status which is known to affect fertility behaviour in significant ways.

Q123 (newspaper readership) and Q124 (exposure to radio or TV) attempt to measure mass media exposure and Q125-129 (frequency of organizational participation), exposure to organized groups through which new ideas including--family planning are being--disseminated in Korean society today.

Q125-127 (religious affiliation and frequency of attendance at places of worship) were included to test once more the earlier findings in Korea that religion makes little difference in fertility behaviour. An indirect measure of "religiosity" is afforded in Q127 (frequency of attendance at places of worship) to permit classification of respondents not just by their religious affiliation but also by a measure of their commitment to it. It was assumed that if there is religious influence on fertility behavior it should be stronger among those who by attendance at their places of worship are exposed to whatever religious position there is on control of human fertility.

SECTION 2. MATERNITY HISTORY

The major difference of this section from the WFS Core is, as alluded to in the text, the integration of the birth and the non-fertile pregnancy histories, modelled more closely after the WFS's Mark II. There are other innovations in the way the integrated pregnancy history approach was applied in Korea. These innovations are presented in Appendix 4.

In terms of substance, the questions on breastfeeding (Q231-232) are asked of every live birth rather than just the last two as recommended in the Core, and induced abortion is probed as a possibility after each non-fertile pregnancy.

SECTION 3. MARRIAGE HISTORY

A series of questions (Q330-348) are devoted to the task of identifying periods of temporary separation of at least three months—a difficult task but a necessary one, given the high geogra-

phical mobility of the population and the not uncommon practice of the husbands working away from the family for extended periods of time (not to mention the forced separations during the Korean War and more recently the Vietnam War to which Korean troops were sent). Together with the information on marital breaks, obtained from the Core questions, the information on temporary separations will help in defining more accurately the periods of risk to conception than the more gross, "duration of marriage" (i.e., elapsed time since first marriage) data. The periods of separations were identified by their boundary dates in coding so that eventually they could be articulated with the relevant pregnancy intervals and periods of actual marriage to permit calculation of net periods of exposure.

SECTION 4. CONTRACEPTIVE KNOWLEDGE AND USE

Q422-469 represent questions relevant to the family planning program and the abortion situation in Korea. As mentioned in the text, these questions were adapted from the WFS's Family Planning and Abortion Modules. A review of the specific questions included in the Korean version will reveal that the adaptations were liberally made. Q424-437, Q438-447, and Q340-459 deal with supply problems, side effects, and other problems of use related to each of the major methods of contraception offered in the national program (pill, loop, and condom). They further ask whether follow-up services were available for these problems and if any of them had been helpful. This focus on follow-up services specifically in addition to accessibility of services generally was dictated by the concern of the administrators of Korea's family planning program to improve the continuation of contraceptive use, regardless of methods, among those who respond to the call for initiation of use. Q460-461 (frequency of attendance at Mother's Club meetings) and Q462-463 (frequency of home visits by family planning workers) relate to the respondent's actual contact with the program's two important channels of communication.

Q469-475, already described in the text, relate to abortion: the accessibility of place to obtain an abortion and attitudes about getting an abortion for women generally and for oneself specifically. These too depart greatly from WFS's Abortion Module but were deemed more appropriate to the Korean situation.

SECTION 5. FERTILITY PLANNING

The basic model for this section is the Fertility Planning Module recommended by WFS in connection with the Core. (Actually, what later became the Fertility Planning Module was originally included as Section 5 in the Core, as it was available for Korea in 1974). In this section, an interval-by-interval full contraceptive history was obtained (Q501-513), adapted from the WFS's Mark II Core for low fertility countries. This merely served to continue what has been common practice in previous surveys in Korea. The detailed data by each interval of contraceptive use, articulated with the pregnancy history data of Section 3, are useful for analysis that Korean investigators have been keenly interested in. The color scheme, recommended in the WFS's Fertility Planning Module, was adopted with effective results. It facilitated the work of the interviewers through this apparently complex section.

Q534-535 and Q553-555 supplement the Core questions by asking about the husband's family size and sex preferences in addition to the wife's.

All other family size and sex preference questions are asked in Section 6.

SECTION 6. FAMILY SIZE VALUES

This is a section prepared specially for the Korean survey. It expands substantially on the one set of questions on family size and sex preference (Q604-705) adopted from the WFS Core.

The major component of this section is the series of questions (Q606-608 and Q609-611) that seek the respondent's positions on the so-called Coomb's preference scales for number and sex of children.¹⁾

The Coomb's scales were included as a means to quantify the degree of son preference as well as preference for a given number of children that prevail among the Korean mothers and to facilitate analysis of these and other variables in relation to fertility and family planning behaviour in a multivariate context. The strength of son preference in Korea is legendary and one aim of this survey was to obtain more detailed measures of this topic by adopting this innovative technique.

Other questions in this section deal with family size and spacing preferences of the respondent (Q612-616), the family size preference of the husband (Q617), and the spacing preference of the relatives (Q618) --all at the time of first marriage; the number of siblings the respondents (Q619) and the husband (Q620) had; and whether or not the husband was the first born or not (Q621) -- a matter of considerable significance, with fertility implications, in the traditional, patrilineal and patriarchal family system.

Q601-603, at the beginning of this section, were added to ascertain once again, following the series of questions in Section 5, whether or not the very last pregnancy was "wanted" or not. This piece of information, to the extent that it is reliable, can be used as a rough index of the success of contraceptive efforts in a population on the premise the "unwanted" pregnancies would be reduced as contraceptive efforts succeed.

SECTION 7. WORK HISTORY AND OPPORTUNITY

In this section, several questions suggested from the WFS's Economic Module are added. Q722-726 deal with the perception of work opportunity and Q727-731 with future intention of labor force participation. Q732-734 ask about the parent's educational aspirations for children and assessment of the economic burden associated with their fulfillment. Q735-742 then ask about the respondent's expectation and certainly as to whether children would live with her after marriage, give part of their wages when they start earning, support her in her old age and help with chores around the house. These questions concern the role of women or children in the family; differential expectations with regard to these roles; are expected to influence family size, sex preference, and fertility decisions.

Extended family living is still common in Korea, though on the decline. The extent of involvement in the traditional family system is measured by Q743-750 (living with parents or how often they are seen). Family type can be coded from the household composition data, too. These data together should give an adequate measure of the family structure variable, the context in which fertility decisions are made.

Here are a few additional questions in this section which expand on the Core only slightly:

1) For a discussion of the theory and methodology pertaining to the Coombs scales, see Clyde Coombs, Lolagene Coombs, and Gary H. McClelland, "Preference scales for number and sex of children," *Population Studies*, Vol. 2 (July 1975), 273-298.

Q705 and Q717 ask about the number of employees at the place of employment, Q718 and Q719 ask about the amount of earnings from current or most recent work since marriage, and Q721, number of hours of work per week. These were adapted either from the Economic Module or the Mark II Core.

SECTION 8. CURRENT OR LAST HUSBANDS BACKGROUND

This section follows the WFS Core quite closely. The questions added here are similar to those added in earlier sections dealing with the wife's background or work experience: Q804 (place of birth), Q815 (average monthly income), and Q818 and Q821 (number of people at place of employment or employed by husband). The husband's income data (Q815) is supplemented by Q822-832 about total household income and Q824 (perception of adequacy of income to meet family needs). These questions, too, were adapted from either the Economic Module or the Mark II Core.

Finally, Q825-836, which are the same questions as Q836-845 of the household schedule, are repeated here to obtain household data for those few respondents who happened to be visiting in the household where the interview took place. For these few respondents, the characteristics of the household in which they happened to be interviewed would not apply and would have to be obtained separately asking these questions here.

It should be clear from the foregoing, detailed discussion that the basic principle in designing Korea's questionnaire was to start with the WFS's Core, to maintain comparability with the world wide effort, and to expand on it to meet the interests and needs specific to Korea either by selectively adopting or adapting items and/or ideas suggested by the various WFS modules or by Mark II Core or other efforts at large or by devising new questions that would give a better understanding of the Korean fertility situation. The items above and beyond the Core, whatever their source, were dictated by their relevance for fertility studies in Korea, based on past research here and/or new directions suggested by similar efforts elsewhere.

APPENDIX 4

A Special Feature; Calendar-Year Approach to Pregnancy History

Various approaches have been devised in fertility surveys to improve the reporting of pregnancies, which tend to be underreported depending on how many there were, how long ago they occurred, how they were terminated, and whether, if live born, they survived or not.¹⁾ Both the Mark I and Mark II versions developed by the WFS represent efforts in this direction, each version being adapted to the respective, general situation to which it is addressed: the developing, high fertility countries and the developed, low fertility countries. In Mark I, addressed to the high fertility countries, it is assumed that reporting would be difficult but at least the live births would be better recalled than the non-fertile pregnancies. Hence, the focus is on the birth history. The non-fertile pregnancies are obtained separately and primarily for the purpose of uncovering live births that may have been missed because of early death. It is further assumed that contraceptive practice is still marginal in many of these countries and recent in others, and so contraceptive history is restricted to the open and the penultimate birth intervals. In Mark II, addressed to the low fertility countries, it is assumed that most pregnancies could be reliably reported because of the small number each woman is likely to have had, and therefore both live births and non-fertile pregnancies are obtained in a single, integrated chart, though the live births are elicited and recorded first, followed by other pregnancy interval.

In Korea the situation is more complex and required a bold, new approach. Fertility is still moderately high, though declining quite rapidly. Contraception is wide-spread, but, in addition, induced abortion has increased in recent years. Badly needed are not only reliable estimates of fertility--especially in the absence of a reliable vital statistics registration system as noted earlier--but also of induced abortions and contraceptive effectiveness.

These data needs, coupled with the cultural factors, noted earlier (See pp. 16-17 of the text), that affect the manner in which dates are reported in Korea, led to the development of a novel approach in obtaining pregnancy history, referred to hereafter and "the calendar-year approach" for reasons that should presently become obvious.

The approach has indigenous origin, having been tried successfully in a cruder form in the 1971 Fertility and Abortion Survey. The basic components of this approach, as refined for the 1974 Korean National Fertility Survey, are described below. (See pp. 8-15 of the Individual Questionnaire, reproduced in Appendix 4).

1. A row is provided for each calendar year spanning the entire reproductive years (15-49) of the oldest of the eligible women. This means there would be at least 35 lines, one for each of the calendar years from 1940 through 1974, the year of the survey. Three additional rows (1937, 1938, and 1939) are added to allow for marriages before age 15 and/or ambiguities in age reporting.
2. To pages facing each other are needed for each unit of about 10 years, with the questions pertaining to live births printed on the left-hand page and the questions pertaining to non-

1) For an example, which has come to be identified as the "Bogue Approach", see Donald J. Bogue and Elizabeth J. Bogue, *Techniques of Pregnancy History Analysis*, Family Planning Research and Evaluation Manual No. 4, Community and Family Study Center, University of Chicago, 1969, pp. 26-40.

fertile pregnancies on the right-hand page, facing the former. The rows on both pages are lined up and identified by the appropriate calendar years. Each row, demarcated by solid lines, is further divided by dotted lines into three sub-rows to permit recording of more than one pregnancy in a given calendar year.

3. All live births are recorded on the left-hand page in the rows (the middle sub-rows, to be exact) corresponding to the calendar years in which they are reported to have occurred.
4. Once all the live births that a woman reports on the basis of the series of questions on the left-hand page (Q 218-232) are recorded, a wavy line is drawn through the middle sub-row on the right-hand page corresponding to each of the rows with a live birth on the left-hand page. The resulting rows with the wavy lines now define all birth intervals, whose width are easily gauged visually.
5. For each birth interval, including the interval from first marriage to the first live birth and interval since the last live birth (or the open birth interval), a probe is made to ascertain whether there were any other pregnancies in the given interval and is repeated until the respondent indicates that there were no more. Then, for each pregnancy elicited, information is obtained on date of termination, gestation period, and mode of termination--including, in the case of Korea, induced abortion.

The advantages of this approach, if administered properly, are numerous. First, through the interval-by-interval probing after the initial reporting of live births, the respondent is helped to recall any other live births that may have been missed in the initial round for various reasons (such as early death or simply recall lapse). Second, the same probing procedure helps the respondent to recall her pregnancies and, with the help of an additional probe that the Korean version includes, induced abortions as well. Third, the probing, whether for additional live births, miscarriages, stillbirths, or induced abortions, is facilitated by the ease with which the interviewer can identify the relevant birth intervals and even more, the widths of the intervals. This procedure is simpler than the approach that instructs the interviewer to identify "long intervals" by mental calculation from the dates already reported and to probe for possible additional pregnancies. Fourth, the decision to probe in this approach is not left to the question sequence and applied to each birth interval. Fifth, unlike other approaches, this one provides ample space for recording of events, making the task of interviewing and transcription much easier, and thereby reducing errors from these sources.

Some may object to the number of pages this approach requires and the apparent complexity of the procedure. However, if it helps to overcome the problems of underreporting that plagues all fertility surveys, the number of pages that is required is not a compelling argument against its use. As for the apparent complexity of the procedure, Korean experience is that with good training the interviewers can easily learn it and with appropriate supervision use it efficiently and effectively in the field.

In addition to the basic components of this approach described so far, there are several auxiliary components dictated further by the peculiar, Korean situation, having to do with the system of age-reckoning and reporting of dates. They are described below:

- 1) At the head of each row to the left of the calendar designation, there are three additional columns that show from left to right: the number of years ago the given calendar year of the interviewer, in this case 1974 (or the Korean age of a child if born in the given calendar year); the animal year corresponding to the given calendar year; and a blank column in which to enter the Korean age of the given calendar year, starting from her Korean age as

of 1974, obtained from Q110 of Section 1, and going back each calendar to age 15. All of these entries can be used in varying combinations to determine the appropriate row, or calendar year, in which to enter a given event. Essentially they answer the probes: In what year was the event? How old were you then? How many years ago did it occur? Or, if a live birth, in addition: How old is the child now? In what animal year was he born?

- 2) A separate form called the "Events Chart" (reproduced on pp. below) was prepared for use in connection with the pregnancy, marriage, and separation histories. The basic purpose of the form was to facilitate the recording of pregnancies, marital breaks, and temporary separations in such a way as to avoid impossible overlaps between them. Impossible overlaps are particularly difficult to detect because different events tend to get reported in different calendars. Live births, for example, tend most often to get reported in the lunar calendar but other events less so. The Events Chart provided a row for each calendar year, from 1973 to 1974, and twelve columns to a row, each column representing the solar month of each year. Imposed on each row were heavy line segments representing the lunar months, articulated with the corresponding solar months. In the last column of each row was shown the lunar date corresponding to the last day (December 31) of the given solar year. Guided by these, the interviewer could record a given event, whether reported in the lunar or the solar calendar, in the proper row and column and detect immediately any impossible overlaps. Different symbols were used for different events, and if impossible overlaps were indicated, the interviewer would probe further to untangle the sequence of events and ascertain the proper dates. The first three columns of each row were the same as those used in the pregnancy history chart, described above. They facilitated the calendar-year determination for the given event. In the column for the animal year, a leap month, if any, was shown in parentheses to alert the interviewer to the need to probe for it if the date of an event was reported in the lunar calendar.

The actual sequence in the use of these auxiliary components of the calendar-year approach to the pregnancy history, under discussion here, was to use the Events Chart first to record the pregnancies in such a way as to avoid impossible overlaps and, to fill in the pregnancy history chart in the main interview schedule.

Finally, the reverse side of the Events Chart--the side that is labeled the "Recall Chart"--should be noted. The interviewers made the appropriate entries in the upper part of this chart to be used as an aid in the following skip instructions especially in Section 5 (Fertility Planning). The lower part of this chart was used to assist the respondents in answering Q717 and Q818 (size of place of employment) and Q823 (household income), by offering them these categories.

APPENDIX 5

Supervisor's Manual and Interviewer's Manual: Table of Contents

A. SUPERVISORS MANUAL

Introduction

- 1) General organization of the survey
 - 1.01) Training
 - 1.02) General field work procedure
- 2) The survey tasks
 - 2.01) Survey director's instructions
 - 2.02) Field supplies
 - 2.03) Organizing Travel
 - 2.04) Introduction and accomodation in the sampling area
 - 2.05) Interviewer's conduct
 - 2.06) Briefing of interviewers on field conditions
 - 2.07) Assignment of interviewers
 - 2.08) Sampling
 - 2.09) Scrutinizing household schedules and questionnaires
 - 2.10) Spot cnecking for eligibility
 - 2.11) Checking quality of selecting interviewers
 - 2.12) Continuation of interviewer's training during field work
 - 2.13) Reporting of problems to headquarters
 - 2.14) Control sheets
 - 2.15) Collecting completed questionnaires
 - 2.16) Other administrative duties
 - 2.17) Community level questionnaire
- 3) Dealing with non-contact and refusals
 - 3.01) Non-contacts
 - 3.02) Refusals
- 4) Details of field work control sheets
 - 4.01) The household interview
 - 4.02) The individual interview
 - 4.03) Interviewer control sheets
 - 4.04) Supervisor's weekly record
- 5) Editing the questionnaire
 - 5.01) The household questionnaire
 - 5.02) The individual fertility questionnaire

B. INTERVIEWERS MANUAL

Part I* Introduction

- a) The 1974 Korean National Fertility Survey: Aims and Objectives
- b) An overview of the Survey: Its Main Component

Part II. Principles of Interviewing

- a) Characteristics of the Interview
- b) Starting the Interview
 - 1) Gaining Access to the Respondent
 - 2) Call-backs and Revisits
 - 3) Need for Privacy
 - 4) Building Up a Good Interviewing Relationship
- c) How to Interview
 - 1) Using the Questionnaire
 - i) Questions
 - ii) Answers
 - iii) Instruction
 - 2) How to Ask Questions
 - 3) How to Probe
 - 4) How to Record the Answers
- d) Checking and Editing the Completed Interviews
- e) Tape-Recording

Part III. The Questionnaires: Detailed Notes

- a) Introduction
- b) The Household Questionnaire
 - 1) Introduction
 - 2) The Basic Procedure
 - 3) The Structure of the Household Questionnaire
 - 4) Detailed Notes on Each Column and Question
- c) The Individual Fertility Questionnaire
 - 1) Eligibility for the Individual Fertility Questionnaire
 - 2) Outline of the Sections
 - 3) Detailed Instructions
 - Section 1: Respondent's Background
 - Section 2: Maternity History
 - Section 3: Marriage History
 - Section 4: Contraceptive Knowledge and Use
 - Section 5: Fertility Planning
 - Section 6: Family Size Values
 - Section 7: Work History and Opportunity
 - Section 8: Current (Last) Husband's Background

Part IV. Special Difficulties in the Questionnaires

- a) The Household Questionnaire
- b) The Individual Questionnaire

Part V. Guide to Checking and Editing the Completed Interviews in the Field

- a) Introduction
- b) What to Look For: General
- c) What to Look For: The Household Questionnaire
- d) What to Look For: The Individual Fertility Questionnaire

Part VI. Field Work

- a) The Field Staff
 - 1) Headquarters Staff
 - 2) Field Supervisors
 - 3) Field Editors
 - 4) Interviewers
- b) Reaching the Respondent
 - 1) Locating the Household
 - 2) Contacting the Household
 - 3) Contacting the Respondents
 - 4) Incomplete Interviews
- c) Completing the Face Sheet and the Summary Page
 - 1) Face Sheet: The Household Questionnaire
 - 2) Face Sheet: The Individual Fertility Questionnaire
- d) Control Sheets: Travel Records: Check Lists

Part VII. Prelisting and Sampling Procedure

Part VIII. List of Enumeration Districts and Team Members

APPENDIX 6

Curricula for Field Supervisor and Interviewer
Training Sessions

A. Supervisor Training Session

Twenty-five supervisors, including the 3 roving supervisor, were trained one week in advance of the training of the interviewers and participated further in the three-week training session for the latter. (10-24 August, 1974).

<u>Date</u>	<u>Subject</u>
19 Aug. 1974	1) Welcome and opening 2) WFS/KNFS objectives 3) Survey procedure 4) Interview technique 5) Sampling & household selection
20 Aug. 1974	1) Household schedule 2) Reproductive physiology 3) F.P. method 4) Current demographic trend in Korea
21 Aug. 1974	1) Individual questionnaire, section 1 and 2 2) National family planning program 3) Induced abortion
22 Aug. 1974	1) Individual questionnaire, section 3 and 4 2) Interview V.T.R. and family planning slides 3) Individual questionnaire, section 5 and 6
23 Aug. 1974	1) Individual questionnaire, section 7 and 8 2) Discussions on sampling procedure 3) Discussions on supervisors manual
24 Aug. 1974	1) Discussions on household listing 2) Discussions on questionnaires 3) General discussions prior to interviewer's training

B. Interviewer's Training Sessions (26 Aug.-13 Sept., 1974)

<u>Date</u>	<u>Subject</u>
26 Aug. 1974	1) Welcome opening ceremony 2) General orientation 3) Interview technique 4) Demonstration of let dummy interview through VTR

27 Aug. 1974	1) Household schedule 2) Reproductive physiology and F.P. method 3) Sampling procedure
28 Aug. 1974	1) Individual questionnaire, section 1 and 2 2) Induced abortion 3) National family planning program
29 Aug. 1974	1) Individual questionnaire, section 3 and 4 2) Current demographic trend of Korea 3) Interview situation through VTR
30 Aug. 1974	1) Individual questionnaire section 5 and 6 2) Recording practice through VTR 3) Review of interviewer's manual (General part)
31 Aug. 1974(AM)	1) Observation on F.P. exhibition room 2) Review of common errors from recording results
2 Spet. 1974	1) Individual questionnaire, section 7 and 8 2) 2nd dummy interview on complicated one (Section 1-6) 3) Further training in use of household schedule
3 Spet. 1974	1) Recording practice through VTR (section 1-8) 2) Review of results on 2nd dummy interview 3) Discussion of most common error
4 Sept. 1974	1) Review of recording problem and guidance to field practice 2) Field practice
5 Sept. 1974	1) Individual and groups assessment of previous day's recording and editing 2) Editing procedures
6 Sept. 1974	Field work (4 cases per each interviewers)
7 Spet. 1974(AM)	1) Editing previous day's recording 2) Review of interviewer manual
<u>Date</u>	<u>Subject</u>
9 Sept. 1974	1) Organization of field work 2) Discussion on field work, individual reports and problems encountered
10 Sept. 1974	1) Field work 2) Discussion of field work
11 Sept. 1974	1) Further training on editing procedures 2) Recording practice 3) Editing practice
12 Sept. 1974	1) Recording and editing practice 2) Final discussion on interviewer's manual and questionnaire 3) Practical consideration of working in the field
13 Sept. 1974	1) Preparation for field work
14 Spet. 1974	Departure

APPENDIX 7

Notes on Construction of Variables

1. INTRODUCTION

Most of the variables used in the tabulations were derived directly from the household and individual questionnaires, either from a single question, or from straightforward combinations of answers. A number of the more complex variables, however, may require some amplification concerning their construction from the raw data. Two of these variables, critical to the interpretation of the findings of this report, are discussed here.

2. EXPOSURE STATUS (V 317)

Of the total number of respondents to the individual questionnaire, all those who reported a current pregnancy were classified as belonging to the first category of this variable. Among the women remaining, those currently widowed, divorced, or separated formed the second category of exposure status. Currently-married non-pregnant women who have contraceptively sterilized* constitute the third category, and throughout this report are referred to "fecund" women currently practicing contraception. Those sterilized for non-contraceptive reasons or stating that they are infecund are grouped together as the fourth category. The remaining body of respondents--currently-married, non-pregnant, and able to bear children--from the fifth category of exposure status.

3. PATTERN OF CONTRACEPTIVE USE (V540)

This variable, used extensively in Section 3.8 and 3.9 was derived from a number of questions concerning family planning attitudes and practice. In broad terms, the respondents were trichotomized into (1) never users, (2) past but not current users, and (3) current users of contraception.

Women who reported never using any method were by fecundity status, and those who were fecund further categorized according to intent for future use.

Past but not current users (excluding sterilized women) were also divided by fecundity status. Those currently fecund were then classified by their most recent use of contraception with regard to birth intervals: use in the open interval, use in the last closed interval, and earlier use.

Current users were sub-divided into those sterilized for contraceptive purposes and those presently using any other method. The construction of V540, Pattern of Contraceptive Use, may be summarized as follows:

NEVER

01 Intends future use

*either the respondent or her husband.

- 02 Does not intend future use
- 03 No need for future use (not fecund)

PAST BUT NOT CURRENT

- 04 Used in last open birth interval
- 05 Used in last closed birth interval (not in open interval)
- 06 Used earlier
- 07 Not currently fecund

CURRENT

- 08 Contraceptively sterilized (respondent or husband)
- 09 Currently using

Appendix 8

Sampling Errors

1. INTRODUCTION

The principal aim of a descriptive sample survey such as this one is to derive estimates of characteristics of a population (or sub-population such as a region) from a probability sample drawn from the population. In many instances the process involves estimating an average quantity in the population (e.g., the mean number of live births per woman in the population) by an average from the sample. The difference between the estimate and the true value can be termed the total error in the process, and this is in turn a combination of errors of two types: non-sampling errors and sampling errors. Non-sampling errors are generally deviations which would be present even if the entire population was sampled: for example, reporting errors, mistakes in coding and punching, coverage errors. Sampling errors are deviations caused by limiting the enquiry to a sample of the population.*

If a probability sample is taken, then the particular sample obtained in the survey is one of a large number of all possible samples which could have been selected using the given sample design. The estimates derived from different samples would differ from each other. The expected value of an estimate is an average of the estimates from different samples, and the sampling deviation is the difference between the observed sample estimate and the expected value. The sampling or standard error of the estimate is a measure of the expected magnitude of the sampling deviation. One of the advantages of a probability sample is that the sampling error can be estimated from the results of the one sample which is actually available.

Apart from non-sampling errors, all estimates considered in this study are approximately unbiased; that is, the expected value from all possible samples approximates the true population value of interest. Thus if non-sampling errors are small, the sampling error measures the size of the expected deviation of the sample estimate from the true population value. In the presence of non-sampling errors, the sampling error should be interpreted as the lower bound of this quantity.

A common and convenient criterion asserts that the true value (apart from non-sampling errors) lies within a range of twice the standard error on either side of the sample value. This is how standard errors presented in this appendix may be interpreted. If, for example, in the case of the variable "percentage of women preferring their next child to be a boy" the sample estimation is 67 percent, and the standard error is 2 percent, then one can assert that (except for the non-sampling errors) there is a probability of 0.95 that the true value lies between 63 and 71 percent. Another way of saying this is that the odds are only one in twenty that the true value lies outside the range. This range (63 to 71 percent—i.e., sample mean $\pm 2 \times$ standard error) is thus called the "95 percent confidence interval".

The same concept applies to estimator of difference of means between two subclasses of the sample. If, for example, in the case of the variable mentioned above the sample value for one subclass is 65 percent, and that for the other subclass is 70 percent and, further, the standard error of the difference (70-65=5 percent) is 2 percent, then one can assert that the true difference between the subclasses is 5 ± 4 —i.e. 1 to 9 percent.

- * These do not include errors in the implementation of the sample design.
- By "subclass" we mean part of the sample composed of individuals possessing certain specified characteristics. For example, individuals "aged under 25 years" may define a subclass of interest.

2. DISCUSSION OF THE MAIN RESULTS

The sample design for the Korean National Fertility Survey has been described elsewhere in this report. It is a single area stage selfweighting sample consisting of 318 clusters-191 urban and 127 rural. Clusters were census enumeration districts; households in sample clusters were listed and a sample of households was selected in each cluster. A large sample consisting of approximately 18,000 households was used to collect data on general fertility and mortality. However, the sampling errors presented in this appendix relate to the smaller sample for the individual interview. This second sample consists of just over 5,400 eligible women successfully interviewed, giving an average of 17 respondents per cluster. The computation procedure for the results discussed below takes into account the actual structure of the sample, and in particular the fact that the sample is a stratified clustered sample.

Sampling errors have been computed for 18 variables of substantive interest over the whole sample, as well as for 14 subclasses and 6 subclass differences. All these results were computed for the total sample as a domain, and also for the urban and rural domains separately (the latter included small towns). The 14 subclasses considered are the main control variables used in tabulations of the survey results (though categories considered here are necessarily coarser than those in the tabulations) and are rather well distributed over sample clusters. In this appendix only results likely to be of direct relevance to the user of the survey report are presented; more detailed results can be made available to the specialised user on request.

2.1 Table 1

This table defines the 18 variables for which sampling errors have been computed and gives, for the total sample, the following:

- m = mean or percentage estimated
SE = standard error for the actual (clustered) sample
n = the appropriate sample size for the variable
DEFT = the "design effect" which compares the relative error of the actual clustered sample with what the error would have been had the sample been selected by simple random sampling of individuals. $DEFT = SE^2/SR$ where SR, is estimated by the usual simple random sample formula.
s = the standard deviation, defined as $s = SR \cdot \sqrt{n}$. This is a measure of the variability between individuals. Though it is estimated from the sample results, it is a characteristic of the population, and not of the particular sample design.

Table 1 also shows SE and n for the urban and rural domains. The main results to emerge from this table are:

- 1) that, for the sample as a whole, or for the two main domains, sampling errors are generally small compared with the corresponding estimates; and
- 2) that DEFT are also small (often near 1.0, mostly under 1.5), implying that sampling precision has not been greatly affected by clustering of the sample.

Part (B) of Table 1 defines the subclasses used for the present calculations. Here subclasses have been treated as characteristics (dichotomous '1' = individual belongs to the subclass; '0' = individual does not belong to the subclass) distributed over the sample. The standard errors shown are not of direct relevance to the present survey since these variables do not actually comprise the basic survey estimates. However, it may be noted that the standard errors are generally small. In addition, DEFTs are small, implying that all the subclasses considered are well distributed over sample clusters.

2.2 Table 2

This table displays detailed results for computed standard errors, along with estimated means or percentages and relevant sample bases, for all variables and subclasses considered. The main points to be noted are as follows:

- 1) The most noticeable feature of the results is that sampling errors are generally small. For all variables and all subclasses considered, standard errors are well under 5 percent of the mean in most cases, and often under 1 to 2 percent.
- 2) Individual results show significant scatter. Since the estimates of sampling errors from a sample are themselves subject to sampling fluctuation, attention should be focussed on the general pattern of results rather than on individual figures.

The results on the whole do confirm rather well to an overall pattern on the basis of which Table 3 has been constructed. Table 3 gives, for each variable, the approximate variation of standard error with the sample base, for any subclass of the sample.

2.3 Table 3

The table gives, for each variable, approximate values of the standard errors for various sample bases-i.e., for various subclass sizes. This table can be used directly to obtain approximate standard error for any cell of the tabulations. In fact, this may be used also for the rural/urban domains separately, as well as for any subclass within each domain. This generalization applies in particular to variables with small DEFT (say ≤ 1.2 , see Table 1). For variables with larger DEFT, it may be stated that, very approximately, for sample bases above 500, Table 3 underestimates standard errors for the urban domain by 5 percent and for the rural domain by 10 percent.

Examples

Suppose that, for a subclass of size 185, the estimated percentage of women "who have ever used a method of contraception" is 50. Reading, for this variable, the value from the column with n nearest to the subclass size (n=200), the standard error 3.5 percent. This means that it can be asserted that (apart from non-sampling errors) the true percentage is in the range $50 \pm 2(3.5)$ -i.e. 43 to 57; 43 to 57 is the "95 percent confidence interval" for the estimate.

Similarly if, for a subclass of size 720, the estimated length of the open birth interval is 45 months, the standard error from Table 3 (n=501 to 1000) is 2 months. The 95 percent confidence interval is $45 \pm 2(2)$ -i.e. 41 to 49 months.

2.4 Table 4

Sampling errors can be particularly relevant in interpretation of the fertility and other differentials observed from the survey results. Generally speaking the present report is concerned as much with differentials as with absolute levels of fertility and factors associated with it. Even for a relatively "efficient" sample such as the present one, many observed differentials are statistically insignificant once the sample has been divided by the introduction of necessary control variables.

For the set of variables considered here, Table 3 can also be used to obtain, in an approximate way, standard errors for subclass differences, including rural/urban differentials. The appropriate sample size to be used in Table 3 for differences of two subclasses of sizes, say n_1 and n_2 , is given in Table 4.

Suppose that a mean (or proportion) value is estimated for two subclasses of any size, and that these means are to be compared and tested to see whether or not the observed difference is statistically significant. The procedure to obtain an approximate value for the standard error of the difference between means for the two subclasses is as follows:

Select sample bases n_1 and n_2 nearest to the actual sizes of the two subclasses. Read n corresponding to these values (n_1, n_2) from Table 4 and use that n in Table 3 to obtain the approximate value of the standard error for the difference between the two subclass means. It should be stressed that this procedure is an approximate one.

Examples

Suppose we want to estimate the standard error for the difference for the "mean number of births in the past five years" (Variable No. 5) between two subclasses of sizes 350 and 625. The nearest sample bases (n_1, n_2) shown in Table 4 are respectively 400 and 600, and the n corresponding to them is 200. From Table 3 the standard error for this variable for $n=200$ is 0.065. If, for example, the means for the two subclasses being considered are 0.80 and 0.88 respectively, it can be asserted that the true value of the difference lies in the range $0.08 \pm 2(0.065) = -0.05$ to $+0.21$. Since this range includes both positive and negative values, it cannot be asserted that the true mean for the second subclass is higher than the true mean for the first subclass. In fact, the actual difference can be in a direction opposite to that observed from the sample. Note that this does not establish that the means for the two subclasses are the same, only that the observed difference in the subclass means can be explained by sampling variability alone.

As another example, consider the variable "length of the first birth interval in months", for two subclasses of sizes 875 and 410. The means for the two subclasses are, say, 18 and 23 months. The nearest sample sizes shown in Table 4 are $n_1=400$ and $n_2=1000$, and the n corresponding to them is 300. From Table 3 the standard error for this variable for $n=300$ is 0.7. Hence it can be asserted that the true value of the difference between two means is 5 ± 1.4 - i.e. in the range 3.6 to 6.4. Since this range does not include the value zero, the observed difference is "statistically significant".

TABLE 1. STANDARD ERRORS AND DEFT'S FOR VARIABLES OVER THE TOTAL SAMPLE, AND STANDARD ERRORS OVER THE RURAL AND URBAN DOMAINS SEPARATELY.
A. SUBSTANTIVE (DEPENDENT) VARIABLES

Variable	Total Sample*					Urban		Rural	
	m	s	SE	n	DEFT	SE	n	SE	n
1. Age at first marriage (for women aged 25 or over, who marry before age 25)	19.4	2.66	0.06	4369	1.39	0.06	2187	0.09	2182
2. Number of children ever born	3.59	2.26	.047	5420	1.54	.044	2218	.075	2602
3. Number of births in first 5 years of marriage (for women first married at least 5 years age)	1.62	0.82	.013	4226	1.04	.016	2682	.021	2144
4. Interval between marriage and first birth-months (for women having a birth within first 5 years if marriage)	21.1	12.7	0.22	3765	1.06	0.31	1870	0.34	1895
5. Number of births in past 5 years (for women continuously married for 5 or more years)	0.91	0.91	0.16	3827	1.08	.025	1876	0.21	1951
6. Last closed birth interval-months (for women with at least two 'fertile' pregnancies)	31.1	10.5	0.17	4222	1.17	0.29	2125	0.22	2097
7. Open birth interval-months (for women with at least one birth)	42.6	50.0	0.86	3596	1.00	1.43	1879	1.03	1717
8. Length of breast-feeding (months) in last closed interval	18.1	10.0	0.19	4489	1.29	0.22	2246	0.33	2243
9. Percentage of currently married fecund women who want no more children	71.6	45.1	0.83	4385	1.23	1.30	2325	1.04	2060
10. Total number of children wanted	3.22	1.13	.024	5362	1.56	.023	2796	.040	2566
11. Percentage preferring a boy (for currently married fecund women wanting another child, and expressing sex preference)	67.3	46.8	2.04	1187	1.50	3.41	645	2.16	542
12. Percentage who have ever-used contraception	56.6	49.5	0.91	5420	1.36	1.47	2818	1.15	2602
13. Percentage of exposed women, currently using contraception	45.7	49.8	1.03	3847	1.28	1.60	2052	1.38	1795
14. Of exposed wanting no more children, percentage not using contraception	55.9	49.6	1.17	2856	1.26	1.69	1524	1.67	1332
15. Percentage of exposed women using the PILL	11.0	31.3	0.54	3847	1.07	0.75	2052	0.76	1795
16. Percentage of exposed women using the LOOP	10.4	30.6	0.49	3847	1.00	0.65	2052	0.74	1795
17. Percentage of exposed women using the CONDOM	6.8	25.1	0.41	3847	1.01	0.57	2052	0.59	1795
18. Percentage who have had an induced abortion	30.3	45.9	0.85	5420	1.36	1.34	2818	1.33	2602

*NOTES: m=mean or percentage; s=standard deviation
SE=standard error (for clustered sample); n=sample base
DEFT=SE/(s/√n), the design effect

TABLE 1. STANDARD ERRORS AND DEFT'S FOR VARIABLES OVER THE TOTAL SAMPLE:
AND STANDARD ERRORS OVER THE RURAL AND URBAN DOMAINS SEPARATELY

B. VARIABLES USED TO DEFINE SUBCLASSES
(DISTRIBUTED OVER TOTAL SAMPLE, n=6420)

Percentage (with):	P			
	s	SE	DEFT	
1. Aged under 25	11.5	31.6	0.56	1.33
2. Aged 25-34	41.5	49.2	0.77	1.15
3. Aged 35-49	47.3	49.9	0.91	1.35
4. Years since first marriage <10	40.9	49.2	1.03	1.54
5. Years since first marriage <10-17	29.9	45.8	0.83	1.34
6. Years since first marriage <20 or over	29.2	45.4	0.77	1.24
7. Age at marriage under 20	45.4	49.8	0.90	1.32
8. Age at marriage 20 or over	54.6	49.8	0.90	1.32
9. Number of living children <4	57.6	49.4	0.87	1.29
10. Number of living children 4 or more	42.4	49.4	0.87	1.29
11. No education	20.9	40.7	0.82	1.48
12. Primary education	50.1	50.0	0.91	1.34
13. Middle education	14.8	35.6	0.93	1.93
14. Higher education	14.0	34.7	0.78	1.64

TABLE 2. STANDARD ERRORS FOR 18 VARIABLES OVER 14 SUBCLASSES

Variable	Age of the respondent								
	(1) Age <25			(2) Age 25-34			(3) Age ≥35		
	mean	SE	n	mean	SE	n	mean	SE	n
1. Age at marriage	—	—	—	20.9	0.05	1923	18.3	0.07	2246
2. Children ever born	0.98	0.37	609	2.68	0.35	2249	5.01	.056	2562
3. Births in the first 5 years of marriage	1.85	.075	54	1.87	.018	1614	1.45	.018	2258
4. First birth interval (months)	18.8	1.51	51	17.9	0.32	1515	23.5	0.33	2199
5. Births in past 5 years	1.87	.098	54	1.50	.024	1556	0.46	.016	2215
6. Last closed interval (months)	21.6	0.59	294	29.3	0.28	1845	34.0	0.23	2083
7. Open birth interval (months)	12.8	1.07	434	25.9	0.67	1760	72.8	1.46	1402
8. Months breast-fed last child	15.5	0.65	193	16.4	0.25	1869	19.6	0.24	2427
9. % wanting no more children	22.6	1.78	605	68.3	1.16	2167	94.5	0.63	1613
10. Total number of children wanted	2.75	.042	608	2.97	.025	2235	3.56	.033	2519
11. % preferring a boy	66.7	2.82	454	66.2	2.64	650	79.5	4.41	83
12. % ever used contraception	28.9	1.92	609	61.0	1.34	224	59.4	1.14	2562
13. % currently using contraception	18.7	2.04	434	43.5	1.43	1843	55.9	1.35	1570
14. % not using contraception	29.7	5.14	101	54.6	1.56	1271	58.8	1.38	1484
15. % using the PILL	7.6	1.38	434	10.6	0.71	1843	12.4	0.95	1570
16. % using the LOOP	3.5	0.93	434	9.9	0.73	1843	13.2	0.92	1570
17. % using the CONDOM	3.0	0.83	434	8.1	0.64	1843	6.2	0.62	1570
18. % with an ABORTION	11.7	1.54	609	29.2	1.19	2249	35.7	1.08	2562

930

TABLE 2. (continued)

Variable	Years Since First Marriage								
	(4) YSFM < 10			(5) YSFM 10-19			(6) YSFM ≥ 20		
	mean	SE	n	mean	SE	n	mean	SE	n
1. Age at marriage	21.7	0.06	1256	19.9	0.06	1539	17.2	0.07	1581
2. Children ever born	1.84	.027	2219	4.06	.041	1620	5.55	.071	1574
3. Births in first 5 years of marriage.	2.00	.021	1025	1.73	.019	1620	1.26	.020	1581
4. First birth interval (months)	16.5	0.34	978	19.5	0.33	1489	26.5	0.43	1298
5. Births in past 5 years	1.70	.028	1000	0.90	0.22	1520	0.31	.019	1307
6. Last closed interval (months)	25.7	0.33	1572	33.4	0.28	1372	34.0	0.28	1278
7. Open birth interval (months)	18.8	0.46	1673	51.2	1.28	1272	86.8	2.51	651
8. Months breast-fed last child	15.0	0.26	1445	19.0	0.28	1543	20.1	0.30	1501
9. % wanting no more children	50.2	1.08	2169	90.1	3.87	1461	97.5	0.63	755
10. Total no. of children wanted	2.82	.025	2211	3.33	.032	1601	3.56	.033	2519
11. % preferring a boy	65.6	2.16	1032	77.5	3.67	138	79.5	4.41	83
12. % ever used contraception	48.9	1.38	2219	73.5	1.28	1620	59.4	1.14	2562
13. % currently using contraception	34.4	1.48	1723	57.5	1.52	1382	55.9	1.35	1570
14. % not using contraception	49.7	2.19	870	62.8	1.61	1247	58.8	1.38	1484
15. % using the PILL.	8.7	0.81	1723	14.4	0.92	1382	12.4	0.95	1570
16. % using the LOOP	7.3	0.65	1723	13.2	0.94	1382	12.5	1.27	742
17. % using the CONDOM	1.0	0.59	"	8.3	0.76	"	3.5	0.66	"
18. % with an ABORTION	22.7	1.18	2219	40.0	1.38	1620	31.1	1.38	1581

TABLE 2. (CONTINUED)

Variable	Age at first marriage						No. of living children					
	(7) AFM < 20			(8) AFM ≥ 20			(9) Children < 4			(10) Children ≥ 4		
	mean	SE	n	mean	SE	n	mean	SE	n	mean	SE	n
1. Age at marriage	17.2	0.04	2192	21.7	0.04	2177	20.6	0.05	2111	18.3	0.07	2258
2. Children ever born	4.68	.074	2460	2.68	.037	2960	2.07	.26	3121	5.65	0.44	2299
3. Births in first 5 years of marriage	1.41	.091	2246	1.86	.017	1980	1.61	.018	1928	1.63	0.19	2298
4. First birth interval (months)	25.0	0.31	1931	17.1	0.26	1834	19.4	0.32	1678	22.5	0.32	2087
5. Births in past 5 years	0.67	.023	1950	1.15	1.15	1877	1.05	0.26	1695	0.79	0.19	2132
6. Last closed interval (months)	32.9	0.21	1975	29.5	0.32	2247	29.0	0.31	2161	33.3	0.21	2061
7. Open birth interval	55.5	1.54	1414	34.2	0.99	2182	34.3	1.12	2110	54.3	1.26	1486
8. Months breast-fed last child	19.8	0.25	2220	16.4	0.26	2269	16.3	0.24	2199	19.8	0.26	2290
9. % wanting no more children	80.4	1.38	1670	66.2	1.01	2715	57.2	1.07	2699	94.6	0.59	1186
10. Total No. of children wanted	3.51	.038	2423	2.99	.022	2939	28.8	.023	3098	3.69	.035	2264
11. % preferring a boy	72.1	3.52	312	65.6	2.09	875	65.1	2.08	1101	95.3	1.66	86
12. % ever used contraception	53.9	1.22	2460	58.9	1.18	2960	49.5	1.21	3121	66.3	1.18	2299
13. % currently using contraception	47.5	1.53	1530	44.5	1.19	2317	40.5	1.29	2221	52.9	1.35	1626
14. % not using contraception	54.6	1.61	1259	57.0	1.40	1597	56.7	1.66	1318	55.3	1.40	1538
15. % using the PILL	13.2	0.93	1530	9.6	0.66	2317	9.7	0.70	2221	12.9	0.83	1626
16. % using the LOOP	21.7	0.96	1530	8.9	0.59	2317	8.2	0.56	2221	13.6	0.93	1626
17. % using the CONDOM	5.0	0.61	1530	7.9	0.61	2317	7.2	0.58	2221	6.15	0.61	1626
18. % with an ABORTION	29.1	1.80	2460	31.3	1.08	2960	27.1	1.04	3121	34.7	1.27	2299

16h

TABLE 2. (CONTINUED)

Variable	Level of education											
	(11) None			(12) Primary			(13) Middle			(14) High or more		
	mean	SE	n	mean	SE	n	mean	SE	n	mean	SE	n
1. Age at marriage	17.5	0.09	1101	19.5	0.06	2221	21.2	0.12	542	21.3	0.11	495
2. Children ever born	5.34	.086	1135	3.59	.045	2703	2.25	0.73	803	2.35	.071	759
3. Births in the first 5 years of marriage	1.34	.028	1107	1.68	.018	2169	1.82	.032	461	1.81	.036	479
4. First birth interval (months)	26.7	0.51	923	20.2	0.26	1960	17.4	0.56	431	17.4	0.67	443
5. Births in past 5 years	0.71	.029	951	0.96	0.21	1987	1.17	.056	436	0.80	0.50	444
6. Last closed interval (months)	33.4	0.31	949	31.1	0.24	2169	29.1	0.78	566	28.8	0.47	530
7. Open birth interval (months)	54.4	2.10	597	42.6	1.17	1906	32.1	2.00	582	40.8	2.08	507
8. Months breast-fed last child	21.2	0.34	1073	18.6	0.24	2311	15.3	0.36	555	12.5	0.40	540
9. % wanting no more children	88.3	1.25	691	71.4	1.04	2275	61.4	2.16	752	66.1	2.02	661
10. Total No. of children wanted	3.78	.051	1107	3.27	.024	2694	2.80	.035	795	2.69	.036	756
11. % preferring a boy	85.3	3.75	75	70.2	2.06	621	65.0	4.33	274	55.8	4.25	217
12. % ever used contraception	46.7	1.68	1135	57.4	0.99	2713	56.5	2.92	803	68.8	1.76	759
13. % currently using contraception	44.7	2.15	640	43.4	1.30	2002	45.2	2.35	626	55.3	2.01	573
14. % not using contraception	49.3	2.23	572	54.0	1.47	1480	57.5	2.69	410	68.8	2.66	388
15. % using the PILL	13.9	1.60	640	12.1	0.78	2002	9.3	1.42	626	5.9	1.16	573
16. % using the LOOP	10.9	1.45	640	12.2	0.73	2002	8.3	1.06	626	5.9	1.07	573
17. % using the CONDOM	3.9	0.86	640	5.6	0.54	2002	7.0	1.03	626	13.6	1.52	573
18. % with an ABORTION	20.2	1.27	1135	29.5	1.02	2716	33.5	2.45	803	44.8	1.79	759

TABLE 3. APPROXIMATE VALUES FOR STANDARD ERRORS FOR VARIOUS SAMPLE BASES (i.e. SUBCLASS SIZES)

Variable	Standard Deviation*	Standard Error for Sample base, n=									
		50	100	200	300	500	501-1000	1001-2000	2001-3000	over 3000	
1. Age at marriage	2.66	.38	.27	.19	.15	.14	.11	.08	.07	.06	
2. Children ever born (≤ 2 children, > 2 children)	1.10 2.26	.16 .32	.11 .27	.08 .16	0.6 .13	.05 .10	.045 .09	.035 .07	.03 .06	.025 .05	
3. Births in first 5 years of marriage	0.82	.12	.08	.06	.05	.04	.03	.02	.02	.015	
4. First birth interval (months)	12.7	1.8	1.3	0.9	0.7	0.6	0.5	0.35	0.3	0.2	
5. Births in the past 5 years	0.91	.13	.09	.065	.05	.04	.03	.025	.02	.015	
6. Last closed interval (months)	10.5	1.5	1.1	0.7	0.6	0.5	0.4	0.3	0.25	0.2	
7. Open interval (≤ 25 months, > 25 months)	25.0 50.0	3.5 7.0	2.5 5.0	1.8 3.6	1.4 2.9	1.2 2.4	1.0 2.0	0.7 1.4	0.5 1.0	0.45 0.9	
8. Months breast-fed last child	10.0	1.4	1.0	0.7	0.6	0.5	0.4	0.3	0.25	0.2	
9. % wanting no more children (≤ 10 or ≥ 90 %, 11-89%)	45.1 22.5	6.4 3.2	4.5 2.2	3.2 1.6	2.6 1.3	2.0 1.0	1.8 0.9	1.3 0.65	1.0 0.5	0.9 0.45	
10. Total No. of children wanted	1.13	.16	.11	.08	.065	.05	.045	.035	.03	.025	
11. % preferring a boy	46.8	6.6	4.7	4.2	2.4	2.6	2.3	2.1	—	—	
12. % ever used contraception	49.5	7.0	5.0	3.5	2.9	2.3	2.0	1.4	1.2	1.0	
13. % currently using contraception	49.8	7.0	5.0	3.5	2.9	2.2	1.9	1.4	1.2	1.0	
14. % not using contraception	49.6	7.0	5.0	3.5	2.9	2.2	2.0	1.4	1.2	—	
15. % using the PILL	31.3	4.4	3.1	2.2	1.8	1.4	1.15	0.8	0.65	0.55	
16. % using the LOOP	30.6	4.3	3.1	2.2	1.8	1.4	1.1	0.8	0.6	0.5	
17. % using the CONDOM	25.1	3.5	2.5	1.8	1.4	1.1	0.9	0.65	0.5	0.45	
18. % with an ABORTION	45.9	6.5	4.6	3.2	2.6	2.1	1.85	1.35	1.1	0.95	

* For small sample bases, say n upto 400, more accurate value of the standard error may be obtained by dividing standard deviation (col. 1) by squareroot of the sample base n.

TABLE 4. FOR STANDARD ERROR OF THE DIFFERENCE BETWEEN TWO SUBCLASSES OF SIZE n_1 and n_2 . THE APPROPRIATE SAMPLE BASE n TO BE USED IN TABLE 3.

		$n_1 (\leq n_2)$						
		100	200	400	600	1000	1500	2000*
n_2	100	50						
	200	50	100					
	400	100	100	200				
	600	100	100	200	300			
	1000	100	200	300	300	500		
	1500	100	200	300	500	500	501-1000	
	2000	100	200	300	500	501-1000	1001-2000	1001-2000

Procedure: Select n_1 and n_2 nearest to the sizes of the two subclasses. Read n from Table 4, column for that n in Table 3 gives approximately standard error for the difference between the two subclass means for a particular variable.

3. SOME TECHNICAL CONSIDERATIONS

In this section we provide the basic formula used for computing sampling errors for clustered samples and make some additional comments on the results presented in Tables 1 to 4. These should be of interest to the more specialised readers.

3.1 Outline of the computation procedure

Since in the present sample clusters were selected by systematic sampling, it is necessary for the purpose of sampling error computation to define strata by pairing adjacent clusters. To supply the basic computation formula, we consider a ratio statistic

$$r = y/x,$$

where y and x are "aggregates" (unweighted for the present self-weighting sample design). Suppose that the sample (or a domain of study, e.g. urban or rural) is composed of H strata and from any stratum, h , m_h clusters have been sampled. In any cluster i (in stratum h), let

$y_{hi,j}$ = the value of variable y for the individual j

$y_{hi} = \sum_j y_{hi,j}$, the sum of all values $y_{hi,j}$ for all sample individuals in the cluster (note that

the present sample is self-weighting).

$y_h = \sum_{i=1}^{m_h} y_{hi}$, the sum of values over stratum h , and

$$y = \sum_{i=1}^N y_i, \text{ the sum over the whole sample (or a domain of study).}$$

Similar terms can be defined for the variable x .

The variance (square of the standard error) of the ratio estimate $r=y/x$ is estimated as

$$\text{var}(r) = \frac{1-f}{x^2} \sum_{h=1}^H \left\{ \frac{m_h}{m_h-1} \left[\frac{\sum_{i=1}^{m_h} z_{hi}^2}{m_h} - \frac{z_{hi}^2}{m_h} \right] \right\}, \quad (1)$$

where f is the overall sampling fraction - here negligible;

$$z_{hi} = y_{hi} - r \cdot x_{hi}, \text{ and}$$

$$z_h = y_h - r \cdot x_h.$$

Equation (1) also applies to estimates like means, proportions or percentages which can be regarded as special cases of ratios. The denominator, x , may be a "count" variable (i.e., number of individuals in the cluster) or it may be a substantive variable like y . (The above equations also apply to subclasses of the sample: individuals not belonging to a subclass of interest are simply ignored.)*

3.2. Further comments on the Tables

(1) Table 1: DEFT

As mentioned earlier, DEFT compares the relative error of the actual clustered sample with what it would have been had the sample been selected by simple random sampling of individuals. DEFT is defined as the ratio:

$$\text{DEFT} = \text{SE SR},$$

where SE is estimated from equation (1), and SR from:

$$\text{SR}^2 = \frac{1-f}{n^2} \left[\sum y_{hi}^2 - \frac{(\sum y_{hi})^2}{n} \right], \quad (2)$$

where n is the total sample (or a domain) size, and ' Σ ' is the sum for all individuals over the sample (or domain). For a particular sample design, cluster size and variable, DEFT is a measure of the loss in sampling precision due to clustering of the sample. The two main factors on which its magnitude depends are the average cluster size and the homogeneity (corresponding to a particular variable) within these clusters. For samples (or for subclasses thereof) with very small clusters, or for variables with little within-cluster homogeneity, DEFT can be expected to approach unity, which implies that no sampling precision has been lost through clustering.

(2) Tables 2 and 3: Patterns of results for the subclasses

In spite of the scatter of the computed results for individual subclasses given in Table 2, the pattern of results for subclasses is generally well approximated from the results for the whole sample by the relationship

$$\left. \begin{aligned} SE_t^2 &= SE_t^2 \left[\frac{n_t}{n_s} + (DEFT_t - 1) \right] DEFT_t^2 \\ &= SR_t^2 \left[\frac{n_t}{n_s} + (DEFT_t - 1) \right] \end{aligned} \right\} (3)$$

where the suffix 't' refers to the total sample (of size n_t) and the suffix 's' to a subclass of size n_s .

Figure 1 illustrates this point for ten variables; the same is true of the remaining variables. The solid lines in Figure 1 correspond to the variation of SE_t with n_s if the sample was a simple random sample ($DEFT_t = 0$); on the log scale used these are straight lines. The dotted lines correspond to equation (3), using the computed values for $DEFT_t$ for the variables.

However, for certain variables and certain subclasses, equation (3) which is, in fact, a semiempirical relationship, is not adequate for predicting SE_t . This is particularly the case for three variables—number of children ever born, length of the open birth interval, and percentage of fecund women wanting no more children. These variables are strongly related to life-cycle—i.e. to age or marriage duration of the respondent. The standard error here is obviously related to the mean or percentage being estimated, which in turn varies considerably from one subclass to another. Nevertheless, we find that in this particular case exceptional subclasses (with, say, exceptionally low value for the mean of the variable) can be dealt with by replacing SR_t in equation (3) by

$$(f \cdot SR_t),$$

where $f = \text{a constant}$, < 1 ; $f = \frac{1}{2}$ gives a reasonable fit.

These results are used in constructing Table 3 which is perhaps the most directly relevant one for the user of survey results.

(3) Table 4: Standard errors for subclass differences

Variance of the difference of two subclass means is given by the following formula. Denoting the second subclass in the pair by prime ('), the variance of the difference of two ratios is given by

$$\text{var}(r-r') = \text{var}(r) + \text{var}(r') - 2 \text{cov}(r, r'), \quad (4)$$

where the covariance is given by

$$\text{cov}(r, r') = \frac{1-f}{x^2} \sum_{k=1}^K \left[\frac{m_k}{m_k-1} \left[\frac{z_k \cdot z'_k}{\sum_{i=1}^{m_k} z_{ki} z'_{ki}} - \frac{z_k \cdot z'_k}{m_k} \right] \right]$$

Usually $\text{cov}(r, r')$ is positive due to positive correlation between individuals in the two subclasses who belong to the same clusters of the sample. Hence the variance of the difference of estimates for two subclasses tends to be smaller than the sum of variances for the two estimates. Assuming equation (3) to be valid, the sum of variances for the two means is

$$SE_t^2 + SE_{t'}^2 = SR_t^2 \left\{ \frac{n_t}{n_s} + 2(DEFT_t - 1) \right\}, \quad (5)$$

where n'' is half the harmonic mean of the two subclass sizes (n_s and n'_s):

$$\frac{1}{n''} = \frac{1}{n_s} + \frac{1}{n'_s} \quad \text{or} \quad n'' = \left\{ \frac{n_s \cdot n'_s}{n_s + n'_s} \right\}, \quad (6)$$

Generally, equation (5) over-estimates $\text{var}(r-r')$ somewhat, unless the two subclasses come from entirely different clusters—as, for example, when rural and urban differentials are being considered.

The increase in variance due to clustering of the sample tends to be relatively less significant when subclass differences are being considered. Equation (7) below, which completely ignores clustering, will generally under-estimate $\text{var}(r-r')$:

$$SR_t^2 + SR_{t'}^2 = SR_t^2 \left\{ \frac{n_t}{n''} \right\}, \quad (7)$$

Table 4 actually gives n'' , as a function of (n_s, n'_s)—called in that Table n_1 and n_2 and the method recommended there for estimating standard errors of subclass differences assumes $\text{var}(r-r')$ to be given by

$$[\text{var}(r-r')] = SR_t^2 \left\{ \frac{n_t}{n''} + (DEFT_t - 1) \right\}, \quad (8)$$

which is mid-way between equations (5) and (7). Actually, the difference between these three equations in the present case is generally quite small since

- i. $DEFT_t$ for the variables considered is usually not large; and
- ii. For the subclass sizes usually of most interest n'' , is small compared to n_t (say $n_s'' < 0.1 n_t$) so that the first term in (5) or (8) dominates.

Hence we can use (8) to provide reasonable estimates for standard errors for differences between any pairs of subclasses.

* The ratio estimator is not unbiased; the magnitude of the bias depends upon the variability of the cluster sizes z_{ki} . However, for the present sample the bias is generally negligible since the coefficient of variation of cluster sizes is small not only for the sample as a whole, but also for each of the subclasses considered; it is under or around 0.05 in all cases. This implies that equation (1) provides an approximately unbiased estimate over the subclasses.

APPENDIX 9

GENERAL OUTLINE OF PREVIOUS SURVEYS

	1965	1966	1967
1. Year & month conducted	April, 1965	April, 1966	April, 1967
2. Universe	15-44 ever-married and living with husband	15-44 ever-married and living with husband	15-49 ever-married and living with husband
3. Sample size	3,445 couples	3,368 couples	3,624 couples
4. Sample design	Stratified multi-stage self weighted sampling	Stratified multi-stage self weighted sampling	Stratified multi-stage self weighted sampling
5. Main topics	KAP	KAP	KAP
6. Question on abortion	YES	YES	YES
7. Exact wording of question on ideal size	In general, what number of sons and daughters would you think appropriate for an average family	In general, what number of sons and daughters would you think appropriate for an average family	In general, what number of sons and daughters would you think appropriate for an average family
8. Main report: Title and year of publication	The findings of the national survey on family planning Dec.1965	The findings of the national survey on family planning Dec.1966	The findings of the national survey on family planning Dec.1968
9. Sponsoring agency	Ministry of Health and Social Affairs	Ministry of Health and Social Affairs	Ministry of Health and Social Affairs

	1968	1971	1973
1. Year & month conducted	September 1968	September 1971	September 1973
2. Universe	15-49 ever-married and age of under 50	15-44 ever-married and age of under 54	15-44 ever-married women
3. Sample size	7,477 for fertility 6,889 for KAP 1,126 for IUD	6,285 for fertility 5,629 for KAP 1,205 for IUD follow-up 1,184 for oral pill followup	3,445 women
4. Sample design	Stratified multi-stage self-weighted sampling	Stratified multi-stage self-weighted sampling	Stratified multi-stage self-weighted sampling
5. Main topics	Fertility and KAP	Fertility and abortion	Fertility and KAP
6. Question on abortion	YES	YES	YES
7. Exact wording of question on ideal size	In general, what number of sons and daughters would you think appropriate for an average family	How many children do you think is the best number to have if you could control this freely?	How many children do you think is the best number to have if you could control this freely?
8. Main report: Title and year of publication	The Korean 1968 fertility and family planning survey, the national family planning center December 1970	An interim report on fertility and abortion survey September 1972	1973 National family planning and fertility survey December 1974
9. Sponsoring agency	The National Family Planning Center	The Korean Institute for Family Planning	The Korean Institute for Family Planning

APPENDIX 10. GLOSSARY

ENGLISH	SPANISH	FRENCH
Age at first marriage	Edad en que se casó por primera vez	Age au premier mariage
An efficient method of contraception	Método anticonceptivo eficaz	Méthode de contraception efficace
An inefficient method of contraception	Método anticonceptivo ineficaz	Méthode de contraception inefficace
Background variables	Características socio-económicas	Caractéristiques socio-économiques
Child survived at least 24 months	El nacido vivo sobrevivió por 10 menos 24 meses	L'enfant a survécu au moins 24 mois
Childhood type of place of residence	Tipo de lugar donde residió durante su niñez (urbano, rural, etc.)	Type de résidence durant l'enfance
Current age	Edad actual	Age actuel
Current marital status:	Estado civil actual	Situation matrimoniale actuelle
Married	Casada	Mariée
Widowed	Viuda	Veuve
Divorced	Divorciada	Divorcée
Separated	Separada	Séparée
Current pregnancy	Embarazo actual	Grossesse actuelle
Currently married women	Mujeres actualmente casadas	Femmes actuellement mariées
Exposed women	Mujeres expuestas al riesgo de embarazo	Femmes soumises au risque de grossesse
Exposed women wanting no more children	Mujeres exuestas al riesgo de embarazo que no desean tener más hijos	Femmes soumises au risque de grossesse et qui ne désirent plus d'enfants
Exposure status:	Exposición al riesgo de embarazo	Situation d'exposition au risque de grossesse
Pregnant	Embarazada	Enceinte
Widowed, separated, divorced	Viuda, separada, divorciada	Veuve, séparée, divorcée
Sterilized	Esterilizada	Stérilisée
Infecund	Infértil	Stérile
Exposed	Expuesta	Fertile
Ever-married women	Mujeres alguna vez casadas	Femmes non-célibataires
Fecund women	Mujeres fértiles	Femmes fertiles
First marriage dissolved by death	Primer matrimonio disuelto por muerte del esposo	Premier mariage dissous par décès du mari
First marriage dissolved by divorce or separation	Primer matrimonio disuelto por divorcio o separación	Premier mariage dissous par divorce ou séparation
Have heard of no contraceptive	No conoce ningún método anticonceptivo	Ne connaît aucune méthode contraceptive
Husband's occupation:	Ocupación del esposo	Occupation professionnelle du mari
Never worked	Nunca ha trabajado	N'a jamais travaillé
Professional and managerial	Profesional y Jefe Administrativo	Cadree dirigeant
Clerical	Oficinista	Employé de bureau
Sales and Services	Ventas y Servicios	Commerce et Services
Skilled manual	Obrero especializado	Ouvrier spécialisé
Unskilled manual	Obrero no especializado	Manoeuvre

Illiterate	Analfabeto	Analphabète
Interval between first marriage and first birth	Intervalo entre el primer matrimonio y el primer nacimiento	Intervalle entre le premier mariage et la première naissance
Last closed interval	Ultimo intervalo cerrado	Dernier intervalle fermé
Last closed interval did not exceed five years	El último intervalo cerrado no fue más de cinco años	Le dernier intervalle fermé n'a pas dépassé cinq ans
Last closed interval exceeds 32 months	El último intervalo cerrado es de más de 32 meses	Le dernier intervalle fermé est supérieur à 32 mois
Length of breast-feeding	Duración de la lactancia	Période d'allaitement
Level of education:	Nivel de educación	Niveau d'études
No schooling	Sin escolaridad	Néant
Primary school	Escuela primaria	Ecole Primaire
Middle school	Escuela media	Ecole intermédiaire
High school	Escuela secundaria	Ecole secondaire
College or higher	Universidad	Supérieur
Literate	Que sabe leer y escribir	Sait lire et écrire
Marriage undissolved	Matrimonio que no ha sido disuelto	Mariage qui n'a pas été dissous
Most recent occupation	Ocupación más reciente	Le dernier emploi
Non-pregnant	No embarazada	Non-enceinte
Number of additional children wanted	Número adicional de niños deseados	Nombre d'enfants encore désirés
Number of children born before or within first five years of marriage	Número de hijos nacidos antes o durante los primeros cinco años de matrimonio	Nombre d'enfants nés avant ou durant premières cinq années de mariage
Number of children born in the past five years	Total de hijos nacidos en los últimos cinco años	Nombre d'enfants nés durant les cinq dernières années
Number of children ever born	Número total de hijos	Nombre total d'enfants
Number of deceased children	Total de hijos que han fallecido	Nombre d'enfants décédés
Number of living children	Total de hijos actualmente vivos	Nombre d'enfants vivants
Number of living children (including any current pregnancy)	Total de hijos actualmente vivos (incluyendo embarazo actual)	Nombre d'enfants vivants (y compris la grossesse actuelle)
Number of living children at the beginning of the five year period	Número de hijos vivos al comienzo del periodo de cinco años	Nombre d'enfants vivants au commencement des cinq ans
Number of living children at the beginning of the interval	Número de hijos vivos al comienzo del intervalo	Nombre d'enfants vivants au commencement de l'intervalle
Number of living daughters	Total de hijas mujeres actualmente vivas	Nombre de filles vivantes
Number of living sons	Total de hijos varones actualmente vivos	Nombre de garçons vivants
Number of modern objects owned	Número de artículos modernos que posee	Nombre d'obje "modernes" possédés
Number of times married	Número de veces que ha estado casada	Nombre de fois mariée
Open interval	Intervalo abierto	Intervalle ouvert
Pattern of contraceptive use	Patrón de uso de métodos anticonceptivos	Utilisation des méthodes
Never used: intends	No ha usado nunca pero piensa usar	N'a jamais utilisé mais pense en utiliser
Never used: Not intends	No ha usado nunca y no piensa usar	N'a jamais utilisé et n'y songe pas
Never used: no need	No ha usado nunca y actualmente no necesita	N'a jamais utilisé et n'en a pas besoin
Past but not current: open interval	Usó en el intervalo abierto pero actualmente no usa	A utilisé dans l'intervalle ouvert mais n'en utilise pas actuelles
Past but not current: last closed	Usó en el último intervalo cerrado pero actualmente no usa	A utilisé dans le dernier intervalle fermé mais n'en utilise pas actuellement
Past but not current: earlier	Use antes de los últimos dos intervalos, pero no usa actualmente	A utilisé avant les deux derniers intervalles mais n'en utilise actuellement

Past but not current: no need	Uso en el pasado pero ahora no necesita	A utilisé mais n'a pas besoin d'en utiliser actuellement	birth (or current pregnancy)	nacido vivo (o el embarazo actual)	dernière naissance (ou la grossesse a actuelle)
Current: sterilized	Usa actualmente: esterilizada	Actuellement stérilisée	Women who first married at least five years ago	Mujeres que se casaron por primera vez por 10 menos hace cinco años	Femmes mariées depuis cinq ans au moins
Current: using	Usa actualmente	Utilise actuellement	Work status before marriage:	Situación de trabajo antes del primer matrimonio	Situation professionnelle
Percentage of women having a live birth in the past year	Porcentaje de mujeres que tuvieron un nacido vivo en el año recién pasado	Pourcentage des femmes ayant eu une naissance vivante durant la dernière année	Did not work	No trabajaba	N'a jamais travaillé
Percentage of women who are currently using contraception	Porcentaje de mujeres que están actualmente usando anticonceptivos	Pourcentage des femmes utilisant actuellement une méthode contraceptive	Self employed	Trabajaba por cuenta propia	Travaillait à son propre compte
Percentage of women who ever used any contraceptive method	Porcentaje de mujeres que han usado métodos anticonceptivos alguna vez	Pourcentage des femmes ayant utilisé une méthode contraceptive au moins une fois	Family employee	Empleada por un miembro de su familia	Employé par un membre de la famille
Percentage preferring a boy	Porcentaje que prefiere un hijo varón	Pourcentage des femmes préférant un garçon	Other employee	Empleada por otra persona	Employé par quelqu'un autre
Percentage preferring a girl	Porcentaje que prefiere una hija mujer	Pourcentage de femmes préférant un fils	Pattern of work:	Patrón de trabajo	Epoques d'emploi
Percentage who remarried	Porcentaje que se ha casado en segundas	Pourcentage qui se sont remariées	Current and before	Trabaja actualmente y trabajó antes de su matrimonio	Actuellement et avant son mariage
Percentage who want no more children	Porcentaje que no desea tener más hijos	Pourcentage qui ne désire plus d'enfant	Current but no before	Trabaja actualmente pero no trabajó antes de su matrimonio	Actuellement mais pas avant
Pregnant	Embarazada	Enceinte	Before and after but not current	Trabajó antes después de casada pero no trabaja actualmente	Avant et après mais pas actuellement
Proportion male	Proporción de varones	Proportion masculine	After but not current	Trabajó después de casada pero no trabaja actualmente	Après mais pas actuellement
Proportion of children who are still living	Proporción de hijos que han sobrevivido	Proportion de enfants qui sont encore vivants	Only before	Trabajó solamente antes de su matrimonio	Seulement avant
Religion:	Religión	Religion	Never	No ha trabajado nunca	Jamais
None	Ninguna	Aucune	Year of birth	Año de nacimiento	Année de naissance
Buddhist	Budista	Bouddhiste	Years since first marriage	Años transcurridos desde el primer matrimonio	Années écoulées depuis le premier mariage
Protestant	Protestante	Protestante	Years since most recent work	Años transcurridos desde su última ocupación	Années écoulées depuis le dernier emploi
Catholic	Católica	Catholique			
Other	Otra	Autre			
Specific contraceptive methods:	Métodos anticonceptivos específicos	Méthodes contraceptives précises			
Pill	Píldora	Pilule			
Intra uterine device (IUD)	Dispositivo intra uterino (DIU)	Sterilet			
Other female scientific	Otros métodos femeninos científicos	Autres méthodes scientifiques par la femme			
Douche	Ducha	Douche			
Condom	Condón	Préservatif			
Rhythm	Ritmo	Continence périodique			
Withdrawal	Retiro	Retrait			
Abstinence	Abstinencia	Abstention			
Injection	Inyección	Piqûre			
Sterilization (husband wife)	Esterilización (esposos esposas)	Sterilisation (époux épouse)			
Other	Otro	Autre			
Time elapsed since last birth	Tiempo transcurrido desde el último nacido vivo	Temps écoulé depuis la dernière naissance			
Total number of children wanted	Total de hijos deseados	Nombre total d'enfants désirés			
Type of place of residence	Tipo de lugar donde reside	Zone de résidence			
City	Ciudad	Grande ville			
Town	Pueblo	petite ville			
Village	Aldea	Village			
Whether last (or current) pregnancy was wanted	¿Deseaba la mujer el último (o actual) embarazo?	¿La dernière grossesse (ou la grossesse actuelle) était-elle désirée?			
Whether total number of children wanted exceeds number of living children	¿El número total de hijos deseados es mayor que el número de hijos actualmente vivos?	¿Le nombre total d'enfants désirés dépasse-t-il le nombre d'enfants vivants?			
Women who did not want last	Mujeres que no deseaban el último	Femmes qui ne désiraient pas la			

APPENDIX 11

List of WFS/ISI Consultants Involved in the Survey

<u>Name</u>	<u>Area of Consultation</u>
<i>Dr. Yuzuru J. Takeshita</i>	All Stages of the Survey
<i>Dr. Christopher Scott</i>	Survey Design
<i>Mr. Roy Henwick</i>	Survey Contract
<i>Mr. David Smith</i>	Survey Contract
<i>Dr. Vijay Verma</i>	Questionnaire Design, Sampling, and Training
<i>Mrs. Agnes Whitfield</i>	Training
<i>Ms. Marie Argana</i>	Training, Editing and Coding
<i>Mr. Manuel Pasaba</i>	Computing
<i>Mr. Bogale Demissie</i>	Computing
<i>Mr. Mick Pearce</i>	Computing
<i>Mr. Lennart Rehlin</i>	Computing
<i>Dr. Rod Little</i>	Report Writing
<i>Mr. John Cheland</i>	Report Writing

APPENDIX 12

Names and Titles of the 1974 KNFS/WFS Staff

<i>Mr. Seung Kun Park</i> (Project Manager) Director-General National Bureau of Statistics	<i>Dr. Dae Woo Han</i> Director Korean Institute for Family Planning
<i>Mr. Yong Kwon Kim</i> (Project Controller) Director Population Division NBOS	<i>Mr. Ehn Hyun Choe</i> (Survey Director) Chief, Research Division, KIFP

Sample Design

<i>Mr. Jay Soo Park</i> Consultant, NBOS	<i>Mr. Hoon Bang Kye</i> Statistician, NBOS
---	--

Survey Planning & Roving Supervision

<i>Mr. Il Hyun Kim</i> Statistician, NBOS	<i>Mr. Soon Choi</i> Researcher, KIFP
<i>Mr. Nam Il Kim</i> Statistician, NBOS	<i>Mr. Jae Chul Choi</i> Statistician, NBOS

Data Processing

<i>Mr. Pil Bong Han</i> Senior Programmer NBOS	<i>Mr. Young Hoon Lee</i> Researcher, KIFP
<i>Mr. Yoon Sook Yang</i> Programmer, NBOS	<i>Mr. Yuh Sung Im</i> Programmer NBOS

Report Writing

<i>Mr. Sae Kwon Kong</i> Researcher, KIFP	<i>Mr. Douglas J. Nichols</i> Fellow, KIFP
--	---

427