



March 16, 2022

Improving Document Retention Through Data Management Dashboards

Taking our Planning Tools and Expertise to the Next Level

**CDM
Smith**

Beau Gentry, PE,
PMP
Karen Hadley,
AICP, PMP
Brett Lackey, PMP

Welcome and Agenda

**What is a Data
Management Dashboard?**

**Benefits of a Data
Management Dashboard**

**Considerations when
Developing Dashboards**

Project Examples

Linking It All Together

Q&A / Discussion

What Is a Data Management Dashboard?

- Real-time project updates
- 24/7 information
- Schedules
- Budgets
- Online mapping
- Document retention
- Visualize trends

A digital platform that presents a large amount of data as an interactive visualization tool on a single screen.

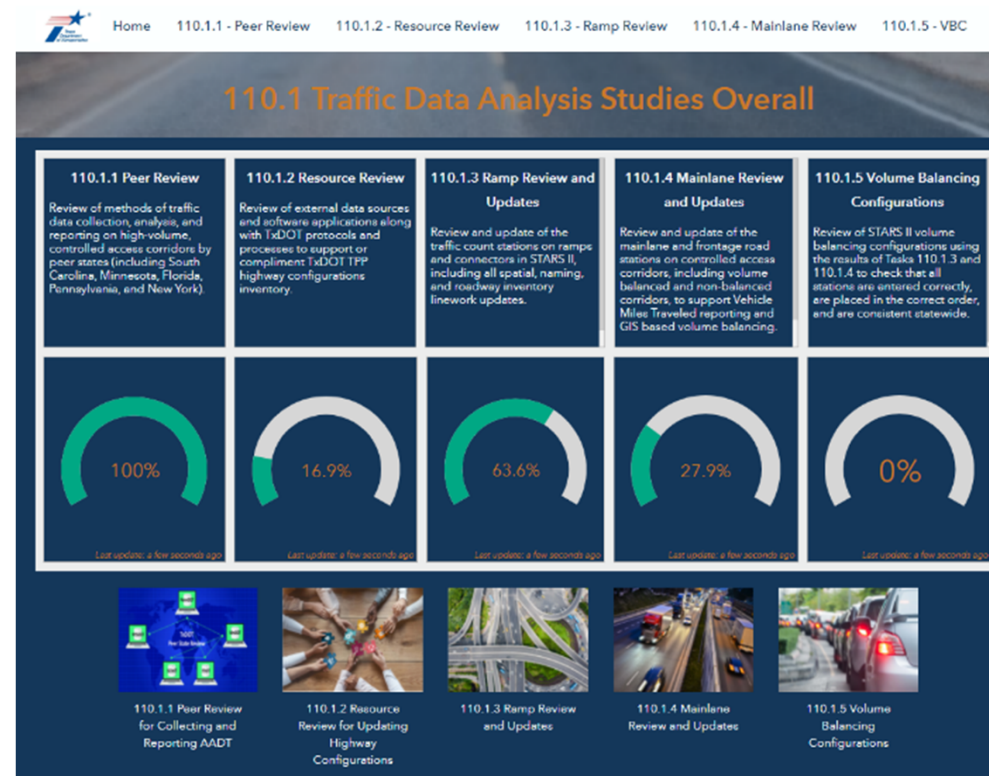

Benefits of Project Management Dashboards

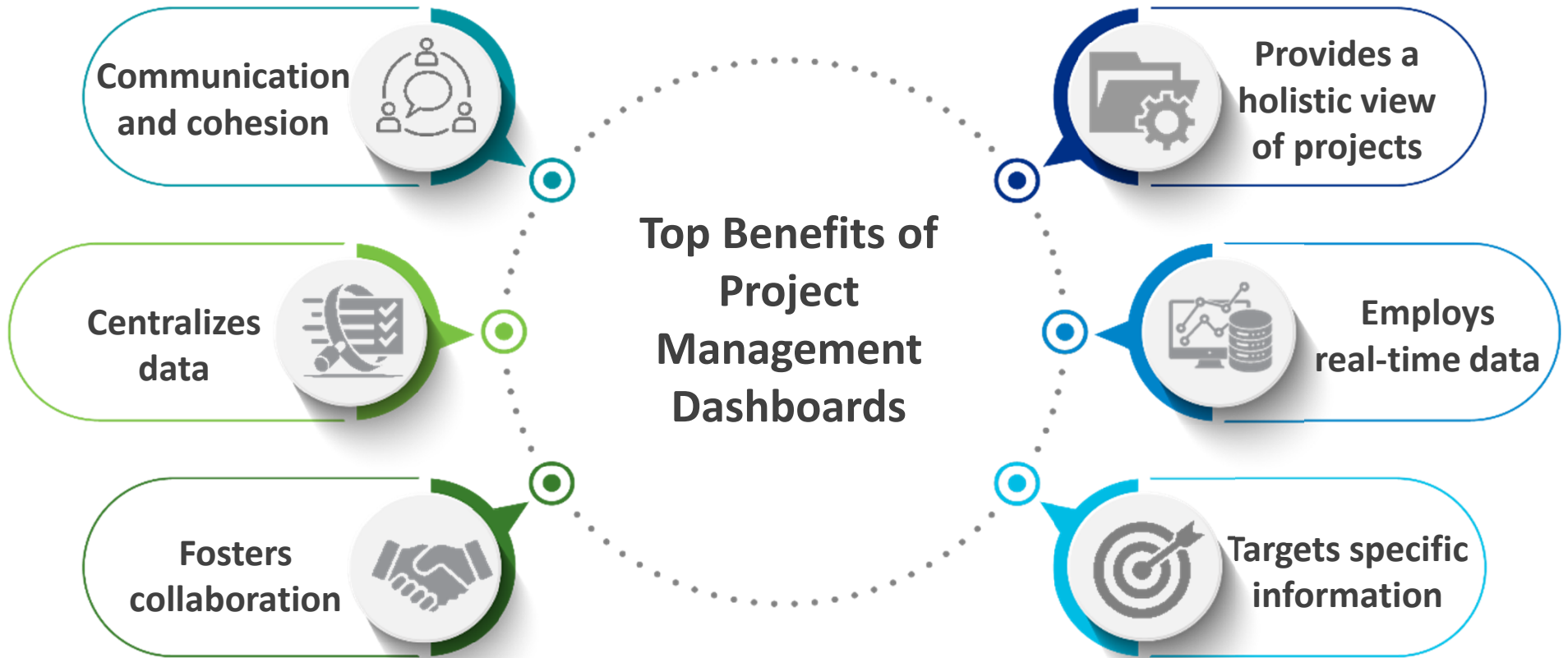

Technical Benefits of Data Management Dashboards

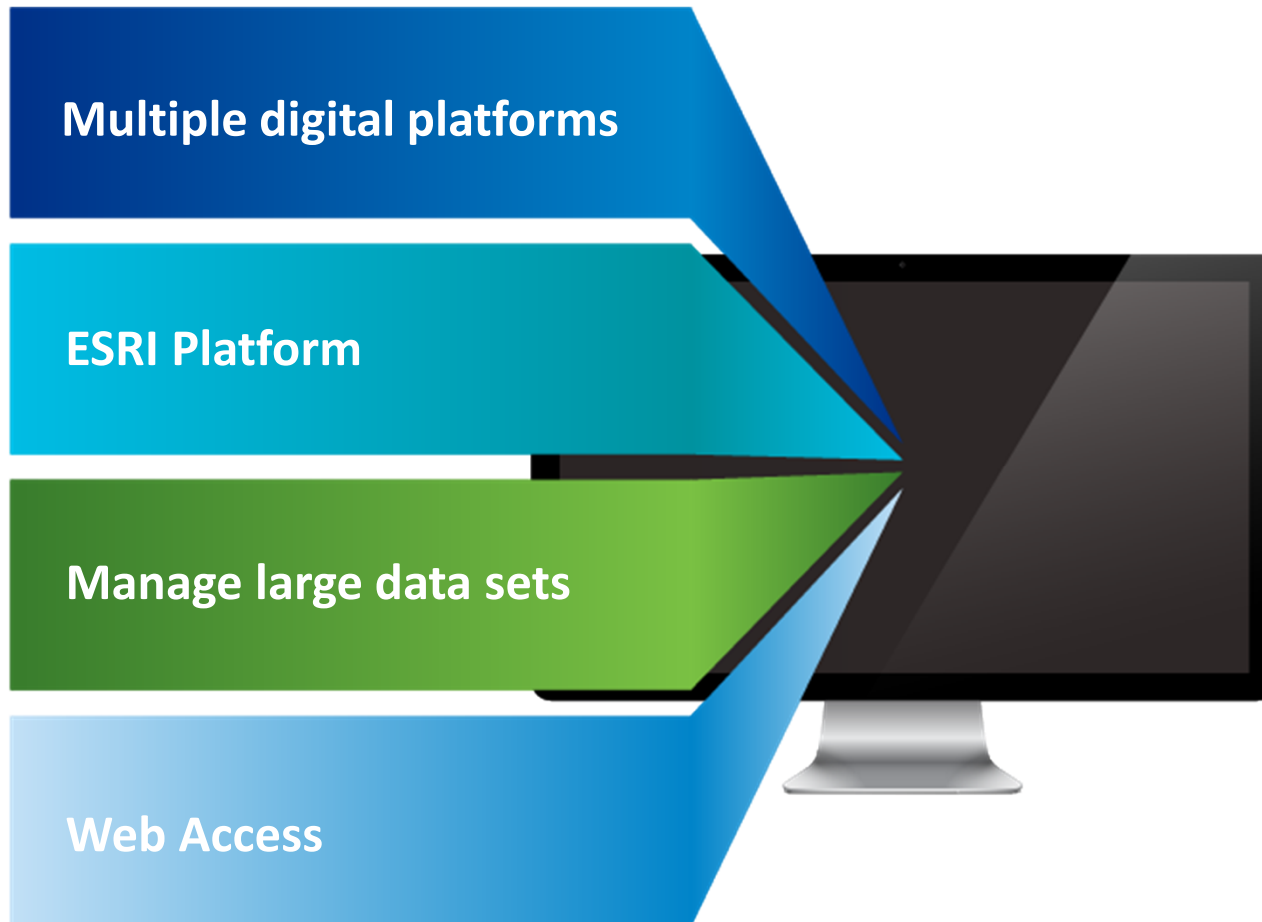

Considerations for Developing Dashboards

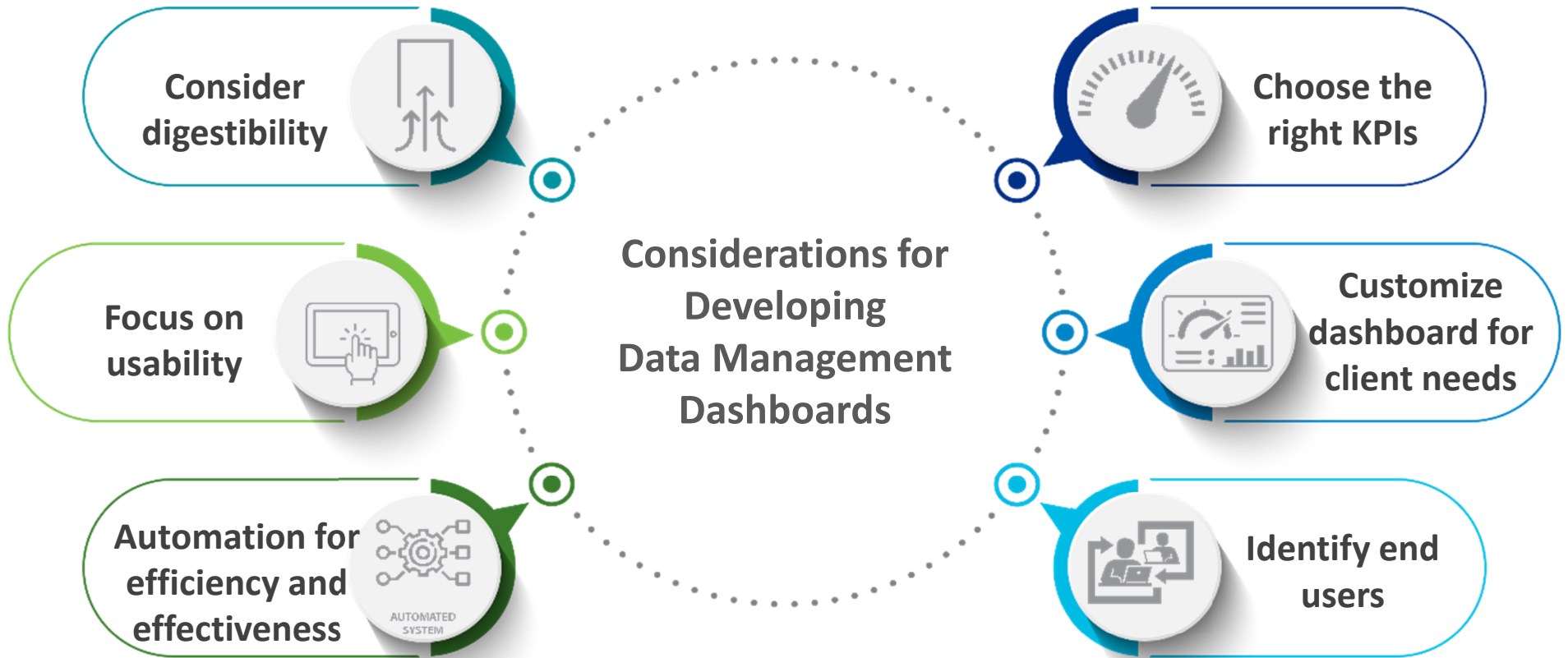

Case Studies – Dashboard Examples



Transportation Planning & Programming, TxDOT



Mark Clark Expressway Supplemental EIS, SCDOT



Bridge Scour Assessment and Management System, SCDOT



I 95 Section BSR PennDOT

Texas DOT Transportation Planning & Programming

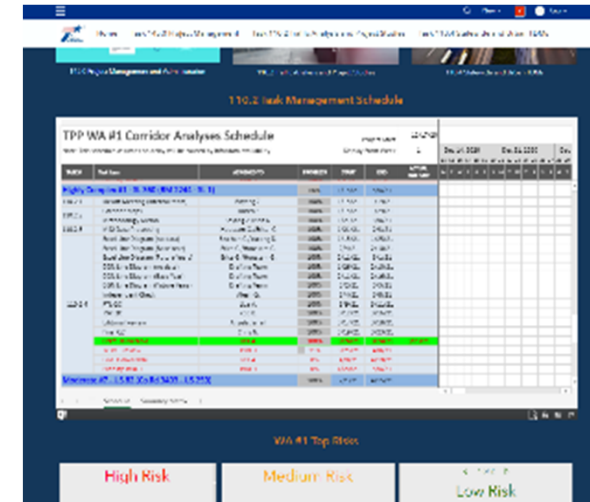
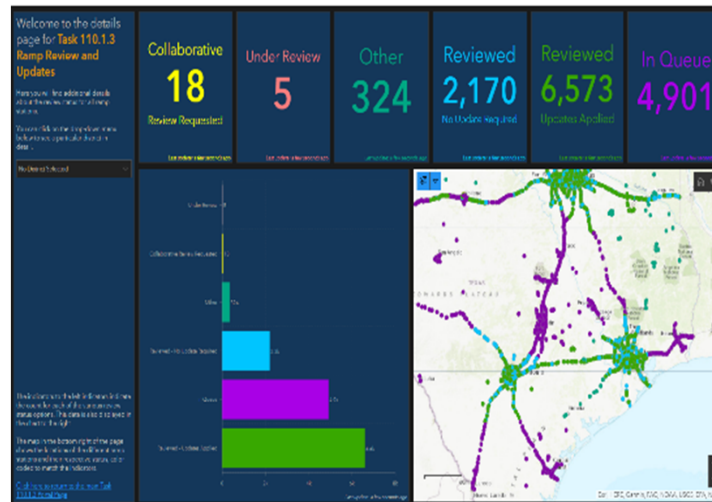
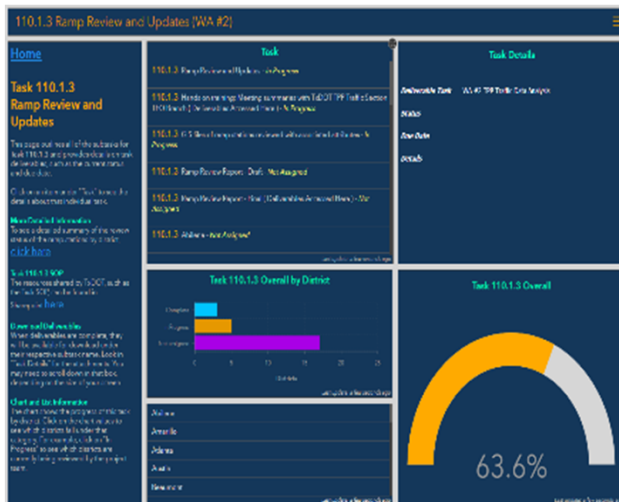

- Available online 24/7
- Up-to-date schedules, milestones, progress reports and deliverables
- Visual display of data

- Online mapping tools
- Project data repository and analysis



Contract No. 50-91DP5002

WA #1 Corridor Projections and Modeling

Studies of existing and projected corridor traffic volumes as well as detailed traffic analysis for highway projects proposed by TxDOT Districts. Data collection, alternative analysis, TDM development, SAM upgrades, and simulations requested by the State.

WA #2 TPP Traffic Data Analysis

Support for TxDOT traffic analysis data needs related to the collection, monitoring, analysis, review, and updates for the STARS II MS2 system. Resources for implementing forward-thinking recommendations and industry benchmarks related to high-volume corridor AADT.

WA #1 Corridor Projections and Modeling

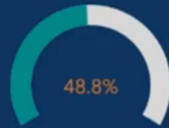

Percent Budget Complete

WA #2 TPP Traffic Data Analysis



Percent Budget Complete

Contact Information
Project Manager, Liza Amar: amarar@cdmsmith.com
Support Project Manager, Karen Hadley: hadleykl@cdmsmith.com



Mark Clark Extension EIS Dashboard

- Started out simple
 - Percent complete
 - Deliverables
 - Review tools

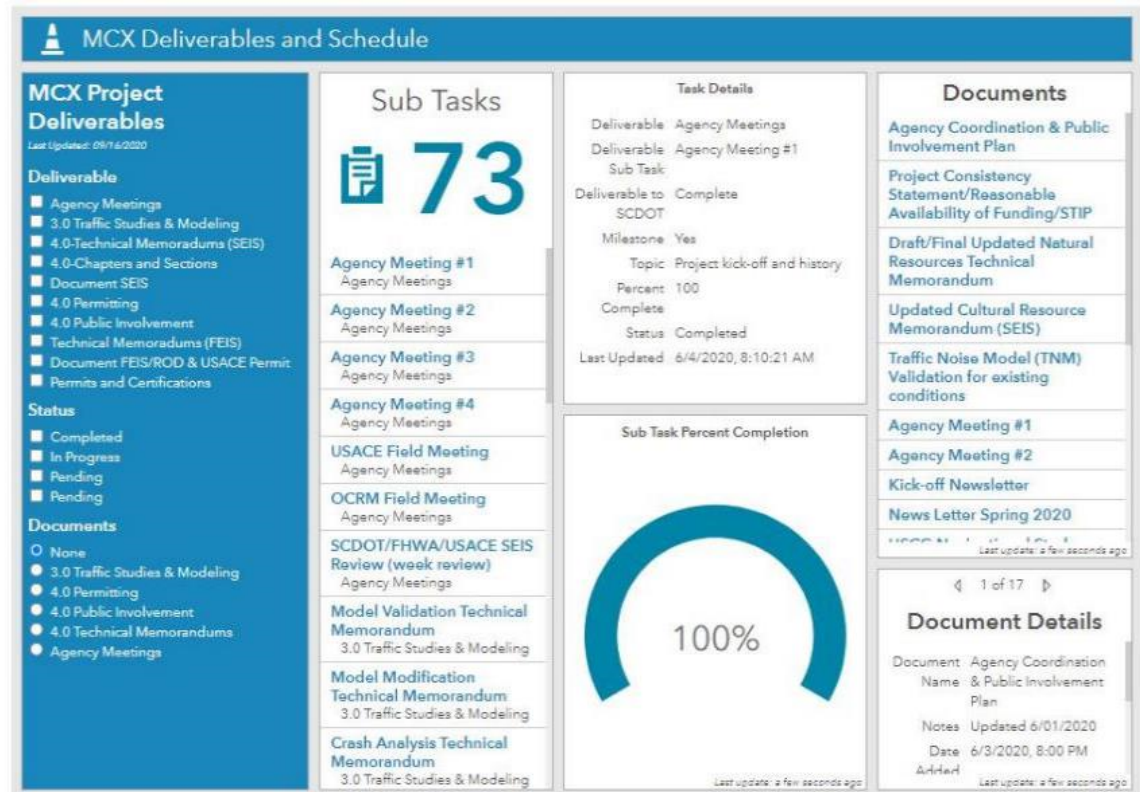

PUBLIC HEARING



View the Virtual Public Hearing Room

ALL Public Hearing materials available online here.

[View Virtual Public Hearing Room](#)

The purpose of the community meetings and Public Hearing was to:

- Present the Recommended Preferred Alternative
- Present the Supplemental Environmental Impact Statement (SEIS)
 - The SEIS is available to view on the [project website](#) or in hard copy at the public hearing events, South Carolina Department of Transportation (SCDOT) Headquarters, SCDOT District 6 Office, Cynthia Graham Hurd/St Andrews Regional Library, West Ashley Library, John's Island Regional Library, and James Island Library

Themes by Count

4: Traffic	729
35: Funding/ Cost	437
39: General Environment	418
41: Timeframe	371
43: Growth/ Development	315
22: Wetlands	238
38: Infrastructure	234
37: Congestion due to Development	185
31: Transit	181
3: Preferred Alternative	156
12: Section 4(f) \ Section 6(f)	149
34: Emergency Evacuations	145
9: Relocations	143
40: Safety	135
44: Quality of Life	121
29: BikePed Lanes	107
5: Proximity	107
19: Floodplains/ Flooding	101
10: Environmental Justice	93
11: Historic Properties	93
36: Secondary Routes	90
7: Noise	86
45: End Location	70
42: Speed Limit	64
20: Terrestrial and Aquatic Habitat	57
18: Water Resources	49
15: Climate Change	45
30: Bus Lanes/ BRT	43
8: Socioeconomics	33
25: Coastal Zone	30
14: Air Quality	25

Inputs Received

Inputs Received	Count
Public Hearing Website Form	1,179
Website Comment Form	1,084
Email	203
Letters	70
Community Meetings	47
Public Hearing Event	15
Stakeholder Letters	8
Pop-Up Events	7
Agency Letters	5
Total	2,618

• During the public comment period, 2,421 individuals submitted 2,618 comments in total

Total Comments



Project Sentiment

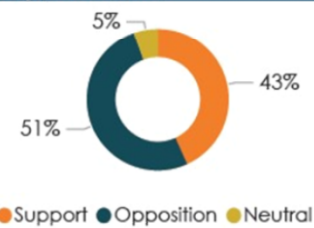

• The percentages shown for Project Sentiment were calculated from the 2,421 individuals who submitted comments

Project Sentiment by Area

Project Sentiment by Area	Support	Oppose	Neutral
Overall	1,047	1,241	133
Study Area	447	339	78
Refined Study Area	86	195	50
County	895	949	105
Regional	928	986	109
In State	936	1098	110
Out of State	6	23	0

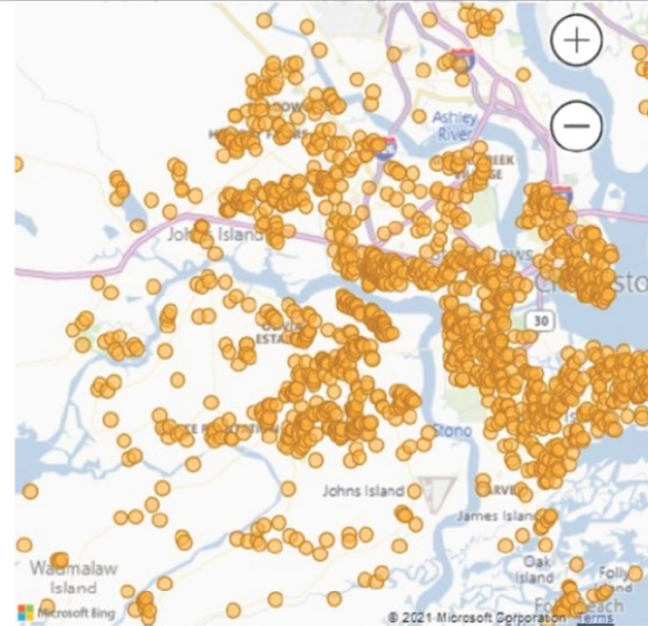

Comment Description



As of 11/30/2021
Data is subject to change



US 278 CORRIDOR IMPROVEMENTS PROJECT

Public Hearing 2021

- Email
- In-Person
- Mail
- Stoney Meeting
- Stoney Survey
- Verbal
- Virtual Room
- Voicemail
- Website

Count by Comment Theme

Left Turn Elimination	209
Other Traffic Improvement	205
Against Widening	135
Preserving Gullah Heritage	94
Oppose Signal at Windhill Harbour	77
Preserving Natural Environment/Aesthetics	72
In Favor of Signal at Windmill Harbour	70
Grade Separated Intersections	61
Bike/Ped Lanes/ Transit	59
Additional Access Point (New Bridge)	49
Design Specific	43
In Favor of Widening	24
Noise Impacts	21
Old Bridge Use	20
Reverse Traffic	12
Construction	5

Formats Received	Count
Website	374
Email	77
In-Person	48
Verbal	27
Stoney Survey	7
Mail	5
Voicemail	5
Stoney Meeting	2
Virtual Room	1
Total	546

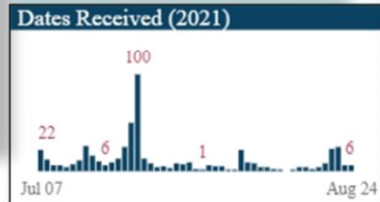

Full Name	Comments
	You must not exclude left turns from 278 on to Squire Pope. Left tu critical to all residences and businesses on the North end of Hilton . With tolls gone from the Cross Island expressway traffic will move smoothly since people doing lane changes to avoid paying tolls will happen and with a longer left turn lane there will be no backup. If y signal for Squire Pope drivers to turn left on to 278 the intersection any way.
	Yes, hi, this is Gerhard Gartner calling. I live at 138 high bluff road that's the hilton-head plantation on hilton island. Zip code 29926. My number is 843-540-1638. Just as a comment I broadly support the i improve the roadways coming in and out of Hilton head island in te I've been here ten years now and in the ten years I have seen the tra utterly impossible to navigate, particularly in the morning and rush back off the island in the early or late afternoon and anything that c mitigate this traffic snarl is very, very much supported by myself. I are a number of alternatives, or a number of, of, of ways of accomp and, and, and the best way obviously will be selected at some point road, but all the naysayers that say that we don't need this are living because clearly we do. We have to have access to the island ingress...

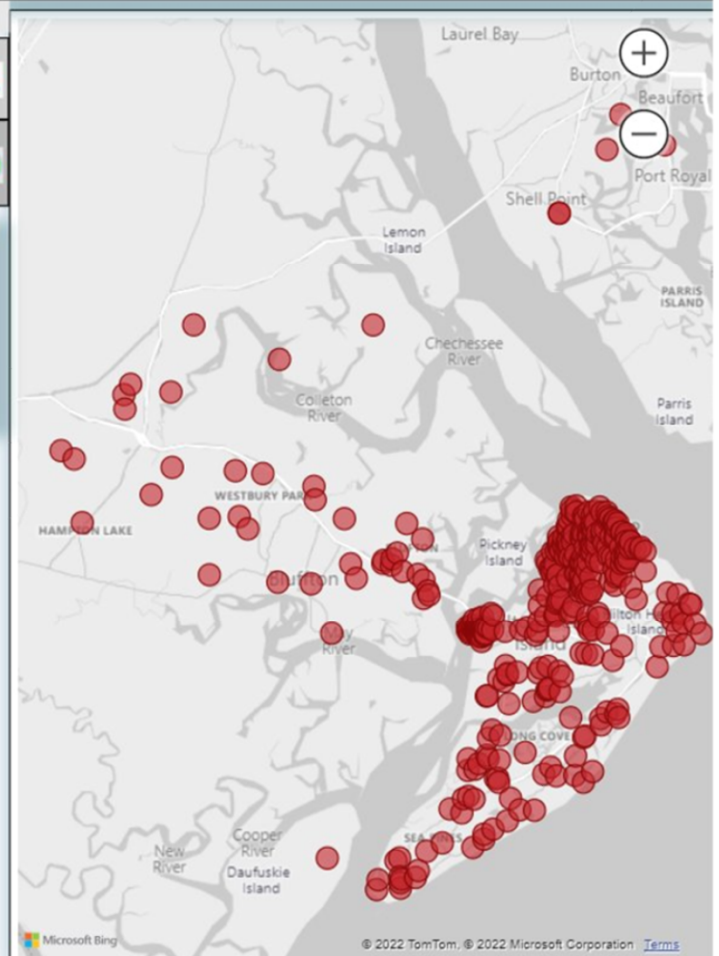

SCDOT Bridge Scour Data Management Dashboard

- Subconsultant tracking
- Document repository
- Project progression
- Data query
- Integrated Applications
 - Survey 123



Inspections

This application shows completed inspections by agency with filtering capability.

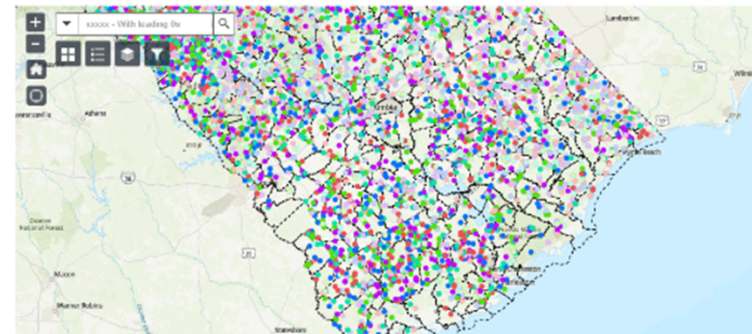

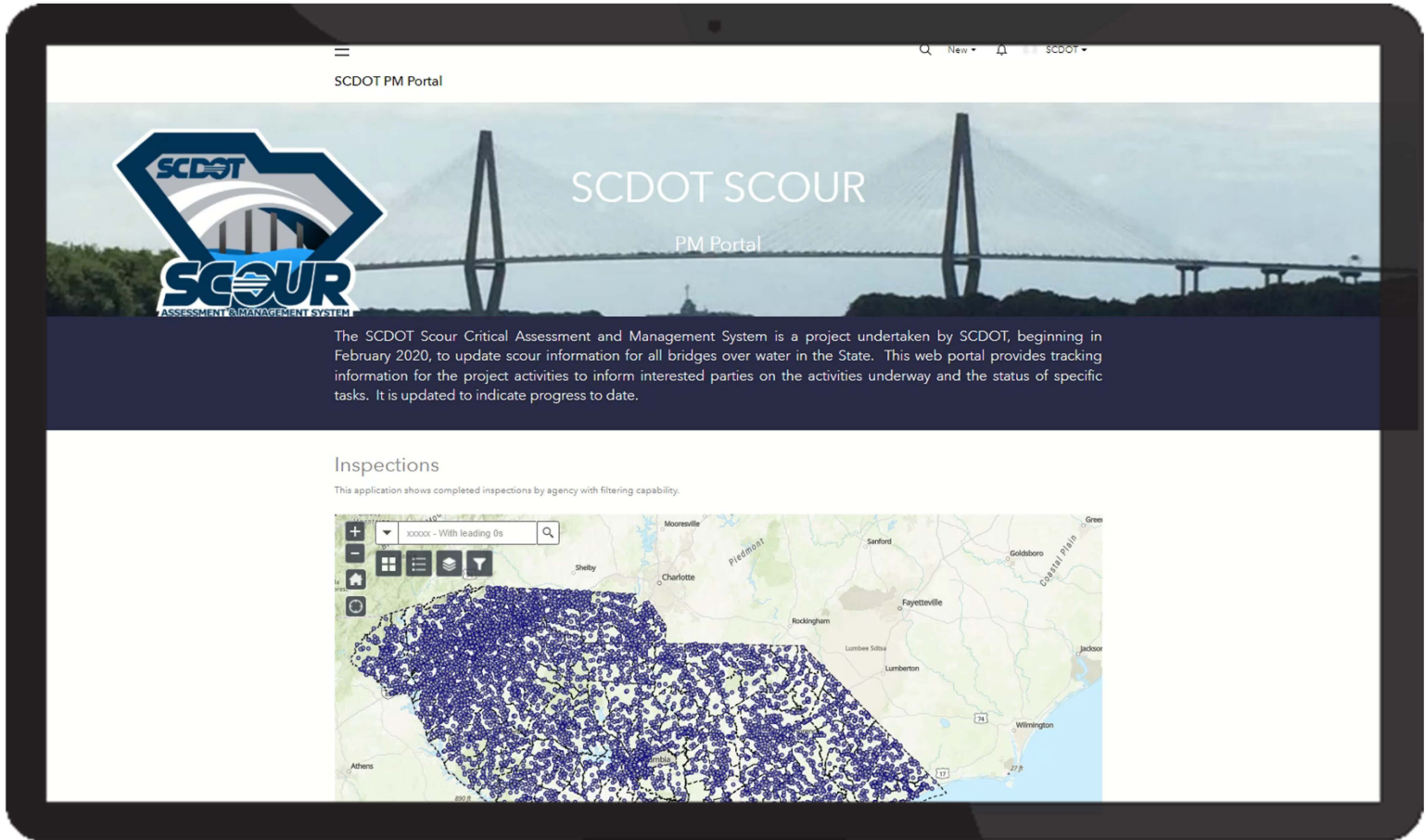

I-95 BSR Project Management Dashboard

95 B52 Budget Overview

BS2

Milestone View

Deliverable Dates & Milestones

- Suzuki Phase 3 EIS to District for Review: 3/26/2021
- Suzuki Phase 3 EIS to BOPD for Review: 3/26/2021
- Submission of I-95 Report to Contra King Portals: 7/29/2020
- SAPACOP Comments on EIS: Conclude by Suzuki: 10/24/2020
- Suzuki Final Approval of the benefit from previous Section 106 consultation: 1/4/2021
- Suzuki Final Approval of the benefit form after consultation of Section 106: 2/4/2021
- Suzuki CC: Re-evaluation: Level 2 to Central Office: 1/25/2021
- Suzuki CC: Re-evaluation: Level 2 to PHWA: 2/4/2021
- Suzuki Final Approval Design to District for Review: 1/8/2021
- Suzuki Final Approval Design to PHWA for Review: 2/4/2021
- Suzuki Final Approval Design to PHWA for Review: 3/9/2021
- Suzuki 925 Traffic Control Plan to District for Review: 1/28/2021
- Suzuki Final Traffic Control Plan to District for Review: 4/6/2021
- Suzuki Final Traffic Control Plan to District for Review: 1/28/2021

Deliverable & Milestone Dates

3 Month Outlook | 1 Year Outlook

I-95 Section BSR Action Item Tracker

Updated: 4/28/2021

TRACKING NUMBER	DATE ADDED	ACTION ITEM DESCRIPTION	RESPONSIBLE PARTY	DUO DATE	STATUS	REMARKS
1	8/12/2020	Coordinate local Bridging issues with Rep. Holstadter	PavedOT		On Going	Submitted on 8/10/2020
2	4/13/2020	Review an advisory QA/QC procedures and performs interdisciplinary review with each consultant	CDM Smith		On Going	Interdisciplinary review checklist has been in a majority of submittals other DUO (met)
3	4/13/2020	Review corridor design consistency guidelines and check designs for compliance	CDM Smith		On Going	
4	6/11/2020	Send Package to District for review on preferred options to BSR	CDM Smith/WSF		Done	No longer necessary
5	9/11/2020	Review BSR area for additional DUA treatment options	CDM Smith		On going	
6	11/12/2020	Coordinate review of supplemental DUF package with PHWA/OT/CD and PHWA	Paul Shaller		Done	PHWA/OT CD has completed review. Under review on PHWA. PHWA requested approval letter on 1/26/21
7	11/22/2020	Coordinate Section 4(f) next steps	ADN / Paul Shaller		Done	Draft 4(f) has been prepared. Submitted Public Notice prior release program. CD and PHWA review on notice to issue public notice. (ND) is the Section 106 mitigation measures need to be finalized prior to posting the Public Notice/Service 4(f) Notice posting
8	11/22/2020	Coordinate BSR/BAU/CPR Sign Review signs with PHWA for inclusion in the City Sign meeting	Heather Martin		Done	100 signposts are currently being expressed
9	11/24/2020	Respond to the PHWA email addressing the BSR/CPR in the right status for the corridor	Heather Martin		Done	Don Baker will also follow up with PHWA/OT about a submittal if they have received the right status and instructions
10	11/27/2020	Review design consistency guidelines to specify "OT/WSF" light fixture	Edwin		Done	This issue will be resolved internally by BSR and is a BSR specific action item. This action is to review all BSR-LRG based on the

- Interactive action item tracking
- Schedules
- Geocoded photologs
- Subconsultant tracking
- Document repository
- Project progression



Project Management

BSR - Bridge Street Interchange

The Reconstruction and Improvements to Interstate 95 From Lefevre/Margaret to Levick Street in Philadelphia.

BSR PROJECT DATA



BS1 Rebuilding of I-95 at the the Bridge Street Interchange



BS2 Rebuild I-95 northbound and southbound north of Margaret Street



BS4 Reconstruct Interchange Ramps West Of Aramingo Ave



BS5 Extension of Delaware Ave



CDM Smith Team

- A.D. Marble - Environmental
- American Engineers Group (AEG) - Geotech - Field Work
- American Geotechnical & Environmental Services, Inc. - Geotech - Reports

Bringing It All Together



Thank You!

Questions?



Beau Gentry, PE, PMP
gentrybm@cdmsmith.com



Karen Hadley, AICP, PMP
hadleykl@cdmsmith.com



Brett Lackey, PMP
lackeybw@cdmsmith.com