

1995 COLUMBIA FOOTBALL ASSOCIATION MEDIA GUIDE



MT. RAINIER LEAGUE

Central Washington University, Ellensburg
 Eastern Oregon State College, La Grande
 Simon Fraser University, Burnaby, B.C.
 Southern Oregon State College, Ashland
 Western Oregon State College, Monmouth
 Western Washington University, Bellingham



MT. HOOD LEAGUE

Lewis & Clark College, Portland
 Linfield College, McMinnville
 Pacific Lutheran University, Tacoma
 University of Puget Sound, Tacoma
 Whitworth College, Spokane
 Willamette University, Salem



Mountaineers



SOUTHERN
OREGON
STATE
COLLEGE



COLUMBIA FOOTBALL ASSOCIATION HEAD COACHES

Mt. Rainier League



JEFF ZENISEK
Central Washington
(4th Year, 20-9)

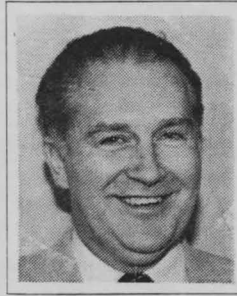

ORSON CHRISTENSEN
Eastern Oregon
(9th Year, 16-56)

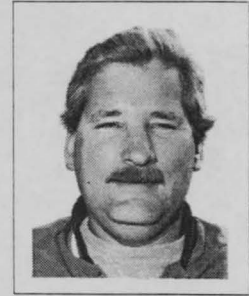

CHRIS BEATON
Simon Fraser
(13th Year, 48-68)



JIM PALAZZOLO
Southern Oregon
(7th Year, 26-26-2)



BLAINE BENNETT
Western Oregon
(1st Year)



ROB SMITH
Western Washington
(7th Year, 36-20-1)

Mt. Hood League

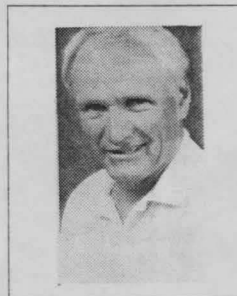

CHUCK SOLBERG
Lewis & Clark
(2nd Year, 1-8)



ED LANGSDORF
Linfield
(4th Year, 26-6-1)

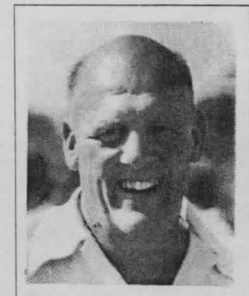

FROSTY WESTERING
Pacific Lutheran
(24th Year, 192-47-4)



GORDON ELLIOTT
Puget Sound
(2nd Year, 4-5)



JOHN TULLY
Whitworth
(1st)



DAN HAWKINS
Willamette
(3rd Year, 12-6)

CFA TELEPHONE DIRECTORY

	OFFICE	HOME		
CENTRAL WASHINGTON Wildcats (Ellensburg, WA 98926) 509				
Jeff Zenisek/Football Coach	963-1910	925-1663		
Bob Guptill/Sports Information	963-1485	962-2575		
Dr. Gary Frederick/Athletic Director	963-1904	925-4027		
Clinton Duncan/Faculty Athletic Rep	963-2164			
Dr. Ivory Nelson/University President	963-2111			
Stadium Pressbox	963-2250			
Sports Hotline	963-1486			
Fax (SID)	963-2351			
Fax (Athletics)	963-2390			
EASTERN OREGON Mountaineers (La Grande, OR 97850) 503				
Orson Christensen/Football Coach	962-3382	963-4327		
Dave Girrard/Sports Information	962-3732	963-0693		
Dr. Peggy Anderson/Athletic Director	962-3363	963-9377		
Dr. Bob Brandon/Faculty Athletic Rep	962-3631			
Dr. David Gilbert/University President	962-3512			
Stadium Pressbox	None			
Fax	962-3577			
Sports Hotline	962-3361			
LEWIS AND CLARK Pioneers (Portland OR 97219) 503				
Chuck Solberg/Football Coach	768-7066	622-3800		
Steve Wallo/Athletic Director	768-7548	649-1077		
Tony Fowler/Sports Information	768-7067	293-9429		
Dr. Greg Fredricks/Faculty Athletic Rep	768-7562			
Dr. Michael Mooney/Univ. President	768-7680			
Stadium Pressbox	768-7005			
Fax	768-7058			
Sports Hotline	768-7007			
LINFIELD WILDCATS (McMinnville OR 97218) 503				
Ed Langsdorf/Football Coach	434-2414	472-0604		
Kelly Bird/Sports Information	434-2439	591-8947		
Ad Rutschman/Athletic Director	434-2254	472-2957		
Ken Williams/Faculty Athletic Rep	434-2507			
Dr. Vivian Bull/University President	434-2234			
Fax (Sports Information)	434-2497			
Fax (Athletic Department)	434-2453			
Sports Hotline	434-2600			
PACIFIC LUTHERAN LUTES (Tacoma WA 98447) 206				
Frosty Westering/Football Coach	535-7364	531-3672		
Nick Dawson/Sports Information	535-7356	770-3715		
Dr. David Olson/Athletic Director	535-7353	894-2628		
Dr. Jerry Lerum/Faculty Athletic Rep	535-7566			
Dr. Loren Anderson/Univ. President	535-7101			
Stadium Pressbox	840-4291			
Sports Hotline	535-7581			
Fax	535-7584			
PUGET SOUND Loggers (Tacoma WA 98416) 206				
Gordon Elliott/Football Coach	756-3142	778-2977		
Robin Hamilton/Sports Information	756-3141	752-1974		
Dr. Richard Ulrich/Athletic Director	756-3140	565-2048		
Dr. William Dasher/Faculty Athletic Rep	756-3836			
Dr. Susan Resneck Pierce/President	756-3201			
Stadium Pressbox	756-3326			
Sports Hotline	756-3415			
Fax	756-3634			
SIMON FRASER Clan (Burnaby BC V5A 1S6) 604				
Chris Beaton/Football Coach	291-3316	274-1803		
Jim Coleman/Sports Information	291-4057	732-3113		
Michael Dinning/Athletic Director	291-3313	944-1712		
Dr. Chris Davis/Faculty Athletic Rep	291-3356			
Dr. John Stubbs/University President	291-4641			
Stadium Pressbox	439-0086			
Sports Hotline	298-2526			
Fax	291-4922			
SOUTHERN OREGON Raiders (Ashland, OR 97520) 503				
Jim Palazzolo/Football Coach	552-6224	779-6538		
Rich Rosenthal/Sports Information	552-6824	535-9856		
Steve Flynn/Athletic Director	552-6651	482-8949		
Dr. Richard Kaough/Faculty Athl. Rep	552-6423			
Dr. Stephen Reno/University President	552-6111			
Stadium Pressbox	552-6158			
Fax	552-6543			
WESTERN OREGON Wolves (Monmouth OR 97361) 503				
Blaine Bennett/Football Coach	838-8255	838-2059		
Tim Clodjeaux/Sports Information	838-8160	838-5195		
Jon Carey/Athletic Director	838-8252	838-6059		
Dr. John Brinegar/Faculty Athletic Rep	838-8327			
Dr. Betty Youngblood/Univ. President	838-8215			
Stadium Pressbox	838-8922			
Sports Hotline	838-8020*			
Fax (SID)	838-8164			
Fax (Athletics)	838-8370			
	*Press 3			
WESTERN WASHINGTON Vikings (Bellingham, WA 98926) 360				
Rob Smith/Football Coach	650-3211	676-0181		
Paul Madison/Sports Information	650-3108	734-1804		
Lynda Goodrich/Athletic Director	650-3109	671-8643		
Dr. John Utendale/Faculty Athletic Rep	650-3000			
Dr. Karen Morse/University President	650-3000			
Stadium Pressbox	676-6976			
Fax (SID & Athletics)	650-3495			
Fax (Football)	650-7715			
WHITWORTH Pirates (Spokane WA 99251) 509				
John Tully/Football Coach	466-4416			
Steve Flegel/Sports Information	466-3239	465-0796		
Kevin Bryant/Athletic Director	466-4361	326-5228		
Dr. Richard Schatz/Faculty Athletic Rep	466-1000*			
Dr. William Robinson/Univ. President	466-3200			
Stadium Pressbox	None			
Fax	466-3720			
Hotline	466-3239			
	*Extension 4454			
WILLAMETTE Bearcats (Salem OR 97301) 503				
Dan Hawkins/Football Coach	370-6424	769-4472		
Cliff Voliva/Sports Information	370-6110	581-6676		
Dr. Bill Trenbeath/Athletic Director	370-6217	399-1376		
Dr. David Goodney/Faculty Athletic Rep	370-6418			
Dr. Jerry E. Hudson/Univ. President	370-6209			
Stadium Pressbox	None			
SID Fax	370-6153			
Athletic Department Fax	370-6379			

TABLE OF CONTENTS

Mt. Rainier League	2-4	Career Leaders	21-24	All-Time Standings	30-33
Mt. Hood League	5-7	NFL Draftees	24	Award Winners	34-43
All-Time CFA Coaches	7	Top Performances	25-27	NW Stat Leaders	44-48
1994 In Review	8-14	Long Plays	28-29	CFA Tiebreakers	Inside Back
CFA Records	15-20	National Rankings	29	CFA Schedule	Back

MT. RAINIER LEAGUE

CENTRAL WASHINGTON

Athletic Director: Gary Frederick
University President: Dr. Ivory Nelson
Faculty Athletic Rep: Dr. Clinton Duncan
Sports Information: Bob Guptill
Lettermen: Off - 15 Def - 18 Lost - 23
Basic Offense: Single Back

Stadium: Tomlinson (4000)
Enrollment: 6000
Date Founded: 1891
School Colors: Crimson and Black
Starters: Offense - 6 Defense - 10
Basic Defense: Nickel

COACHING STAFF: **Head Coach** - Jeff Zenisek, Central Washington '83 (4th year, 20-9). **Assistants** - Bruce Walker, offensive coordinator & offensive line; Beau Baldwin, quarterbacks; Thu Ament, running backs; Terry Duncan, receivers; Dave Wedin, defensive line; Keith Ross, outside linebackers; John Picha, linebackers; John Graham, defensive backs; Jim West, safeties; Brian Borgen, kickers; Shawn John, asst. offensive line.

TOP RETURNNEES: **Rushing** - Coco Jeffery (RB, 5-10, 210, Jr., 9-25). **Passing** - Jon Kitna (6-3, 215, Sr., 184-373-18, 2352, 22 TDs). **Receiving** - Kenny Russaw (WR, 5-8, 175, Jr., 34-603, 8 TDs); Justin Sundquist (SB, 6-0, 180, So., 32-371, 1 TD). **Scoring** - Kenny Russaw (7-1-50); E.J. Henderson (WR, 6-1, 195, Sr., 3-0-18). **All-Conference** - Jon Kitna (QB, 1st team MRL); Malik Roberson (LB, 6-3, 235, Sr., 1st); Montreux Macon (DB, 5-11, 180, Sr., 1st); Kenny Russaw (WR, 5-8, 175, Jr., 2nd); Todd Murray (TE, 6-2, 240, Jr., 2nd); Dwane Sitler (OL, 6-0, 260, Sr., 2nd); Andy Lwanga (DL, 6-2, 200, Jr., 2nd); Scott LeMaster (LB, 6-1, 205, Sr., 2nd); Yuchan Santory (DL, 6-1, 250, Jr., HM); Kentin Alford (DB, 6-0, 195, Sr., HM).

TOP NEWCOMERS: Jamie Christian (RB, 5-10, 235, Sr., Milpitas, CA - Fresno State); Shawn Raykovich (DL, 6-1, 260, Sr., Clarkston - WWCC & Adams State); Darrell Schneider (WR, 5-10, 185, Jr., Reedley, CA - Fresno City College); Devon Jackson (RB, 6-0, 185, Jr., Federal way - WWCC).

KEY LOSSES: Tom Craven (RB, Team MVP, 1st team MRL); Larry Bellinger (WR, 1st team MRL, 49-722, 8 TDs); Jeff Nordstrom (OL, 2nd MRL); Frank Rodarte (OL, HM All-American); Rob Senatore (DL, 1st team MRL).

EASTERN OREGON

Athletic Director: Dr. Peggy Anderson
University President: Dr. David E. Gilbert
Faculty Athletic Rep: Dr. Bob Brandon
Sports Information: Dave Girrard
Lettermen: Off - 16 Def - 22 Lost - 7
Basic Offense: Multiple Pro

Stadium: Community (3000)
Enrollment: 1,900
Date Founded: 1929
School Colors: Royal Blue & Gold
Starters: Offense - 9 Defense - 10
Basic Defense: 4-3

COACHING STAFF: **Head Coach** - Orson Christensen, Pacific Lutheran '61 (9th year, 16-56; Overall, 14th year, 46-76). **Assistants** - Rob Cushman, defensive coordinator & defensive backs; Brian Keller, offensive line; David Downs, defensive line; Tom Simi, inside linebackers; Brad White, outside linebackers; Scott Reed, running backs; Mitch Frye, tight ends; Tod Haneberg, wide receivers.

TOP RETURNNEES: **Rushing** - Chris Vogt (RB, 6-0, 210, Jr., 177-770, 6 TDs); Doug McCann (RB, 5-10, 215, Jr., 75-344, 1TD). **Passing** - Richie Davis (QB, 6-0, 210, Jr., 95-185-10, 1194, 7 TDs). **Receiving** - George Mendoza (WR, 6-1, 200, Sr., 24-506, 2TDs). **Scoring** - Chris Vogt (6-0-36), Chad Ulrich (K, 6-2, 210, Jr., 18-23 1-6 21), Chris Vogt (RB, 6-0, 210, So., 4-1-26). **All-Conference** - Chris Vogt (RB, 6-0, 210, Jr., 1st); Shea Little (OT, 6-8, 275, Jr., 1st); Leonard Sanchez (DL, 6-4, 240, Sr., 1st); Doug McCann (RB, 5-10, 215, Jr., 2nd); Mark Anderson (TE, 6-4, 230, Jr., 2nd); Mike Gekas (OG, 5-11, 250, Jr., 2nd); Tom Norton (LB, 6-0, 190, Jr., 2nd); Steve Pratt (DB, 5-8, 155, Jr., 2nd); Chad Ulrich (P, 2nd); Bryan Suereth (DB, 5-8, 180, Sr., 2nd team punt returner, HM DB); Kevin Posey (DB, 5-7, 185, Sr., HM as kick returner); Jason Earl (DL, 6-2, 250, Jr., HM); Clint Williams (DB, 6--1, 180, Jr., 2nd team in 1993).

TOP NEWCOMERS: Tom Connors (OL, 6-2, 260, Jr., Palm Desert, CA - College of the Desert); Chris Pribble (DL, 6-4, 265, Jr., Pleasantan, CA - Chabot JC); Tom Mozako (DE, 6-3, 220, Jr., Santa Barbara, CA - Santa Barbara CC); Josh Waybright (LB, 5-11, 215, Jr., Chico, CA - Butte CC); Jimmy Gonzalez (DB, 6-2, 190, Jr., Los Angeles, CA - Citrus College); Zach Chambers (TE, 6-4, 225, Jr., Durham, CA - Butte CC).

KEY LOSSES: Mike Woodward (WR, 42-502, 3 TDs, 2nd team MHL), Andrew Aumavae (DB HM MHL).

SIMON FRASER

Athletic Director: Michael Dinning
University President: Dr. John O. Stubbs
Faculty Athletic Rep: Dr. Chris Davis
Sports Information: Jim Coleman
Lettermen: Off - 19 Def - 16 Lost - 9
Basic Offense: Multiple

Stadium: Swangard (6,000)
Enrollment: 15,300
Date Founded: 1965
School Colors: Red, Blue & White
Starters: Offense - 8 Defense - 9
Basic Defense: 4-2

COACHING STAFF: Head Coach - Chris Beaton, Simon Fraser '70 (13th year, 48-68). **Assistants** - Terry Bailey, offensive coordinator; Mark Reid, offensive line; John MacDonald, wide receivers; Jack Schriber, running backs; Dino Geremia, defensive line; Jamie Clayton, linebackers.

TOP RETURNNEES: **Rushing** - David Mattiazzo (RB, 5-8, 174, So., 158-611, 4 TDs). **Passing** - Trevor Martin (QB, 6-1, 187, Jr., 96-218-12, 1096, 5 TDs). **Receiving** - Mark Clarke (WR, 5-11, 195, Sr., 22-224); Brett Anderson (WR, 6-3, 198, Jr., 15-122). **Scoring** - Brett Anderson (K-WR, 6-3, 198, Jr., 10-11 11-12 43). **All-Conference** - Brett Anderson (K, 1st team; P, 2nd team); David Mattiazzo (RB, 2nd); Justin Ring (LB, 6-2, 200, Sr., 2nd); Moses Gabriel (DB, 5-10, 160, Sr., 2nd); Shawn Lee (KR, 5-8, 163, Jr., HM).

TOP NEWCOMERS: Joe Adams (OL, 6-3, 250, Fr., Sarnia, Ont. - St. Patrick's); Joe D'Amore (RB, 5-10, 170, Fr., Windsor, Ont. - Villanova HS); Pat Burley (DB, 6-0, 170, Fr., Victoria, BC - Belmont); Eric Nicholi (DL, 6-4, 220, Fr., Port Moody, BC).

KEY LOSSES: Keith Hiscox (OL, 1st team MRL); Glen Rossi (LB, 1st); Ian Cook (WR, 2nd); Mike Schneider (OL, HM); Biagio Pepe (OL, HM); Dean Strachan (DL, HM); Mike Jones (DB, HM).

SOUTHERN OREGON

Athletic Director: Steve Flynn
University President: Dr. Stephen Reno
Faculty Athletic Rep: Dr. Richard Kaough
Sports Information: Rich Rosenthal
Lettermen: Off - 13 Def - 16 Lost - 8
Basic Offense: Multiple

Stadium: Raider Stadium (3500)
Enrollment: 4,500
Date Founded: 1882
School Colors: Red and Black
Starters: Offense - 7 Defense - 9
Basic Defense: 4-3

COACHING STAFF: **Head Coach** - Jim Palazzolo, Ohio Wesleyan '79 (7th year, 26-26-2; Overall, 11th year, 41-46-2). **Assistants** - Jeff Olson, defensive coordinator; Tom Powell, offensive line; Jeff Weiss, linebackers; Meauta Mageo, defensive line; Matt Sayre, offensive skills; P.J. Theriault, offensive skills; Shay McClure, defensive backs.

TOP RETURNNEES: **Rushing** - Jason Bauer (FB, 5-9, 200, Sr., 83-355, 3 TDs); Alphonso Harris (SB, 6-1, 190, Sr., 44-117, 4 TDs). **Passing** - Chad Guthrie (QB, 5-10, 165, Jr., 142-272-17, 2363, 18 TDs); Mark Helfrich (QB, 6-2, 190, Sr., 16-33-4, 458, 3TDs). **Receiving** - Nathan Hamilton (WR, 6-3, 205, Sr., 63-925, 8 TDs); Alphonso Harris (53-805, 5 TDs). **Scoring** - Alphonso Harris (10-2-64); Nathan Hamilton (8-0-48). **All-Conference** - Alphonso Harris (SB-KR, HM All-American); Nathan Hamilton (WR, HM All-American); Chad Guthrie (QB, 2nd); Jason Bauer (FB, 2nd); Mark Helfrich (QB, 1st team 1993); Robert Fowler (LB, 6-0, 210, Sr., 1st); Brad Simmons (DE, 6-2, 230, Sr., 1st); John Lemmons (SS, 5-10, 180, So., 2nd); Steve Henninger (DE, 6-4, 235, Sr., HM).

TOP NEWCOMERS: Robert Dunn (OL, 6-2, 270, Jr., Oceanside, CA - C. of the Redwoods); Jake Glaze (LB, 5-10, 205, Jr., Canyonville, OR - SE Missouri State); Dave Burleson (FS, 6-1, 215, Sr., Portland - Portland State); David Boekenooen (SB, 5-11, 180, Fr., Ashland).

KEY LOSSES: Barrett Smith (OL, 1st MHL); Doug DeGroot (OL, 2nd); Bobby Foote (WR, HM; PR, 1st); David Lassen (OL, HM); Jared Gail (OL, HM); Clarence Williams (DL, HM).

WESTERN OREGON

Athletic Director: Jon Carey
University President: Dr. Betty Youngblood
Faculty Athletic Rep: Dr. John Brinegar
Sports Information: Tim Clodjeaux
Lettermen: Off - 17 Def - 16 Lost - 18
Basic Offense: Multiple

Stadium: McArthur Sports Field (2500)
Enrollment: 3,875
Date Founded: 1856
School Colors: Crimson and Gray
Starters: Offense - 8 Defense - 4
Basic Defense: 4-4

COACHING STAFF: **Head Coach** - Blaine Bennett, Whitworth '87 (1st year). **Assistants** - Bob Bass, defensive coordinator & defensive line; Chris Ball, assistant head coach & secondary; Arne Ferguson, inside linebackers; Shawn Stanley, outside linebackers; John Bartlett, wide receivers; Mike Putnam, running backs.

TOP RETURNNEES: **Rushing** - Bill Volk (RB, 5-11, 193, Sr., 195-1210, 9 TDs); Josh Hood (RB, 5-11, 177, So., 106-538, 5 TDs). **Passing** - Brian Traeger (QB, 6-2, 200, Jr., 6-2, 200, Jr., 130-207-4, 1890, 11 TDs). **Receiving** - Cam Frickey (WR, 5-8, 167, Sr., 39-633, 2 TDs); David Douglas (WR, 6-0, 182, Jr., 36-547, 3 TDs). **Scoring** - Bill Volk (9-1-56), Josh Hood (5-2-34). **All-Conference** - Bill Volk (RB, 2-time 1st team MHL, 1994 Offensive Player-of-the-Year, 2nd team All-American); Brian Traeger (QB, 1st team MHL); Jeremy Williams (LB, 5-10, 200, Sr., HM All-American); Josh Hood (2nd team); Joe Lorig (DB, 5-10, 178, Sr., 2nd).

TOP NEWCOMERS: Not available.

KEY LOSSES: Dave Kangas (OL, HM All-American); Damien Ramierez (DB, 1st); Jeff Wood (P, 1st); Jason Platt (OL, 2nd); Darren Kangas (OL, 2nd); Jeff Lots (K, 2nd); Troy Danielson (DL, 2nd); Shawn Stanley (DB, 2nd); Chuck Carr (HLB, HM); Jay Minyard (DB, HM).

WESTERN WASHINGTON

Athletic Director: Lynda Goodrich
University President: Dr. Karen W. Morse
Faculty Athletic Rep: Dr. John Utendale
Sports Information: Paul Madison
Lettermen: Off - 18 Def - 14 Spec - 2 Lost - 15
Basic Offense: Multiple

Stadium: Civic (5,000)
Enrollment: 10,406
Date Founded: 1893
School Colors: Navy Blue, Silver & White
Starters: Offense - 8 Defense - 6
Basic Defense: 4-2

COACHING STAFF: **Head Coach** - Rob Smith, Washington '81 (7th year, 36-20-1). **Assistants** - Robin Ross, defensive coordinator & linebackers; Scott Hodgkinson, offensive line; Eric Tripp, wide receivers; Tom Missel, defensive line; Doug Biddle, secondary; Terry Todd, running backs; Pete Kaligis, offensive line & tight ends; Rudy Grandbois, defensive line; Michael McClellan, outside linebackers; Mike McLaury, scout team; David Shaw.

TOP RETURNEES: **Rushing** - Jon Brunaugh (RB, 5-10, 190, Sr., 190-846, 10 TDs); John Frazier (RB, 5-9, 170, Jr., 131-650, 7 TDs). **Passing** - Jason Stiles (6-3, 205, Sr., 161-302-10, 1964, 17 TDs). **Receiving** - Kevin Palmore (WR, 6-0, 185, Sr., 43-491, 5 TDs); Chris Nicholl (WR, 6-3, 185, Sr., 24-379, 4 TDs). **Scoring** - Jon Brunaugh (10-0-60); Wade Gebers (5-11, 175, Jr., 34-39 8-15 59). **All-Conference** - Jon Brunaugh (RB, 1st team); John Frazier (RB, 1st); Travis Cruse (OT, 6-2, 230, Sr., HM All-American); Joe DeShaw (OT, 6-3, 250, Sr., 1st); Orlando Steinauer (DB, 5-10, 180, Sr., 1st team punt returner); Jason Stiles (QB, 2nd); Wade Gebers (K, 2nd); Mark Spencer (DE, 6-1, 215, So., 2nd); Randy Carter (DB, 5-10, 205, Jr., 2nd); Michael Johnson (CB, 6-0, 180, Jr., 2nd); Kevin Palmore (WR, HM).

KEY LOSSES: Scott Easley (DT, HM All-American); Bill Christensen (LB, 1st team All-American, MRL Defensive Player-of-the-Year); Mike Sweat (LB, HM All-American); Eric Meek (SB, 2nd team MRL); Stacy Avila (FB, 2nd team KR); Greg Malo (DB, 1st MRL).

MT. HOOD LEAGUE

LEWIS & CLARK

Athletic Director: Steve Wallo
University President: Dr. Michael Mooney
Faculty Athletic Rep: Dr. Greg Fredricks
Sports Information: Tony Fowler
Lettermen: Off - 19 Def - 29 Lost - 4
Basic Offense: Spread

Stadium: Griswold (3621)
Enrollment: 1,650
Date Founded: 1867
School Colors: Orange and Black
Starters: Offense - 9 Defense - 11
Basic Defense: Forty

COACHING STAFF: **Head Coach** - Chuck Solberg, Valley City State '59 (2nd year, 1-8). **Assistants** - Mike Fanger, offensive coordinator & QBs; Gerald McElDowney, defensive coordinator & linebackers; Andy Harrah, wide receivers; Steve Stanich, defensive backs; Ernie Richardson, defensive line; Bob Ludwig, offensive line; Michael Christianson, tight ends; Jason Phillips, defensive backs.

TOP RETURNEES: **Rushing** - Jesse Ortiz (RB, 6-0, 200, So., 88-268, 1TD); Brendan Appleberry (FB, 6-2, 215, Jr., 68-230, 7 TDs). **Passing** - Tommy Blanchard (QB, 6-3, 180, Jr., 151-263-8, 1486, 6 TDs). **Receiving** - Jesse Ortiz (70-575); John Kinsey (WR, 6-0, 180, Jr., 31-299, 1 TD). **Scoring** - Brendan Appleberry (9-0-54); Cletus Coffey (WR-DB, 6-0, 180, Jr., 2-1-14). **All-Conference** - Jim Roofener (LB, 6-0, 200, Jr., 1st team); Marc Miller (LB, 5-10, 200, Jr., 2nd); Derek Jaques (DL, 6-3, 255, Jr., 2nd); Jesse Ortiz (RB, 2nd); Nick Holloway (OL, 6-4, 240, Sr., 2nd); H. Kamu Lee (OL, 6-1, 275, Jr., HM); James Taylor (DL, 6-0, 265, Jr., HM); Cletus Coffey (DB, 6-0, 180, Jr., HM).

KEY LOSSES: Jeremy Johnston (WR, HM), Brian Borges (QB, 82-173-12, 842, 5 TDs).

LINFIELD

Athletic Director: Ad Rutschman
University President: Dr. Vivian A. Bull
Faculty Athletic Rep: Dr. Ken Williams
Sports Information: Kelly Bird
Lettermen: Off - 20 Def - 18 Lost - 16
Basic Offense: Multiple

Stadium: Maxwell Field (2250)
Enrollment: 2,208
Date Founded: 1849
School Colors: Cardinal Red & Purple
Starters: Offense - 7 Defense - 8
Basic Defense: 4-2

COACHING STAFF: **Head Coach** - Ed Langsdorf, Concordia, Minn. '67 (4th year, 26-6-1). **Assistants** - Wes Suan, offensive coordinator; Jay Locey, defensive coordinator; Joe Smith, linebackers & special teams; Bob Newhinney, defensive line.

TOP RETURNEES: **Rushing** - Joey Rector (RB, 5-9, 205, Sr., 139-621, 5 TDs); J.P. Green (5-9, 190, Sr., 33-190). **Passing** - Danny Langsdorf (QB, 6-1, 190, Sr., 140-254-7, 2055, 24 TDs). **Receiving** - Amancio Agcaoili (SB, 5-6, 165, Sr., 45-690, 4 TDs); Joey Rector (RB, 17-185, 2 TDs). **Scoring** - Brandy Alexander (K, 6-0, 195, Sr., 6-11 28-32 46); Joey Rector (RB, 7-0-42). **All-Conference** - Danny Langsdorf (QB, 1st); Joey Rector (RB, 1st); Amancio Agcaoili (SB, 1st); Jeff Wallace (OL, 6-4, 282, Sr., 1st); Brandy Alexander (K, 1st); Branden Hughes (DB, 6-2, 180, Jr., HM All-America); John Brown (DB, 6-2, 190, Sr., HM All-America); Ryan Haack (DL, 6-2, 234, Sr., 2nd); Aaron Brown (OL, 6-1, 265, Jr., HM); Bryan Piasky (DB, 6-0, 175, Jr., HM); Mike Davis (DB, 5-8, 175, Sr., HM).

KEY LOSSES: Darrin Causey (LB, MHL Defensive Player-of-the-Year, 1st team All-America); Kent Wagner (WR, 2nd team All-American); Joe Dominey (DL, 2nd team All-American); Chase Gillson (LB, HM All-American); Bobby Miller (OL, 6-0, 210, Sr., HM MHL); Matt Golda (OL, 2nd MHL).

PACIFIC LUTHERAN

Athletic Director: Dr. David M. Olson
University President: Dr. Loren Anderson
Faculty Athletic Rep: Dr. Jerry Lerum
Sports Information: Nick Dawson
Lettermen: Off - 23 Def - 17 Lost - 13
Basic Offense: Multiple

Stadium: Sparks Stadium (4,500)
Enrollment: 3,400
Date Founded: 1890
School Colors: Black and Gold
Starters: Offense - 8 Defense - 4
Basic Defense: 4-3

COACHING STAFF: **Head Coach** - Frosty Westering, Nebraska-Omaha '52 (24th year, 192-47-4; Overall, 31st year, 236-73-6).
Assistants - Scott Westering, offensive coordinator; Paul Hoseth, defensive coordinator; Craig McCord, defense; Scott Kessler.

TOP RETURNNEES: **Rushing** - Peter Finstuen (RB, 5-10, 185, So., 47-398, 6TDs); Josh Requa (RB, 5-8, 180, So., 58-256, 3TDs).
Passing - Dak Jordan (QB, 6-2, 195, So., 55-122-3, 962, 8 TDs). **Receiving** - Karl Lerum (WR, 6-3, 205, So., 48-872, 9 TDs); Gavin Stanley (TE, 6-2, 195, Sr., 45-544, 1TD). **Scoring** - Peter Finstuen (11-1-68); Karl Lerum (11-0-66). **All-Conference** - Gavin Stanley (TE, two-time 1st MRL); Karl Lerum (WR, 1st); Jon Roberts (DL, 5-9, 210, Jr., 2nd); Jon Hammil (DB, 6-0, 190, Sr., HM).

TOP NEWCOMERS: Tyler Boob (LB, 6-1, 200, Fr., Wapato); Matt Hoffman (C, 6-2, 210, Fr., San Jose, CA - Pioneer HS); Jason Mark (RB, 5-7, 165, Fr., Bellevue - Newport); Brandon Woods (DL, 6-0, 240, Fr., Salem, OR - North Salem).

KEY LOSSES: Aaron Tang (RB, 1240 all-purpose, MRL Offensive Player-of-the-Year, HM All-American), Albert Jackson (DL, 2nd team All-American); Ted Riddall (LB-DL, 2nd team All-American); Judd Benedick (LB, 2nd team All-American); Trevor White (DB, HM All-American); Karl Hoseth (QB, HM); Kurtis Bonar (OL, HM MRL); Matt Mihelich (DL, HM MRL); Jason Thiel (DL, HM MRL).

PUGET SOUND

Athletic Director: Dr. Richard Ulrich
University President: Dr. Susan Resneck Pierce
Faculty Athletic Rep: Dr. William Dasher
Sports Information: Robin Hamilton
Lettermen: Off - 15 Def - 15 Lost - 12
Basic Offense: One-back spread

Stadium: Baker Stadium (4000)
Enrollment: 2,700
Date Founded: 1888
School Colors: Green and Gold
Starters: Offense - 9 Defense - 7
Basic Defense: 3-4

COACHING STAFF: **Head Coach** - Gordon Elliott, Puget Sound '76 (4-5, 2nd year). **Assistants** - Todd Williams, assistant head coach-offensive coordinator; Steve Cain, offensive line; Mike Roberts, linebackers; Chuck Bingham, defensive line; Walt Hunt, running backs; Doug Elam, wide receivers. **Student Assistants** - Rob Emmons, Zale Crawford, James Ward.

TOP RETURNNEES: **Rushing** - Chris Schlecht (QB, 6-3, 195, Sr., 91-290, 4 TDs); Greg Lockett (RB, 6-0, 192, Sr., 70-230, 1 TD).
Passing - Chris Schlecht (QB, 158-296-18, 1654, 9 TDs). **Receiving** - Ian Crossland (WR, 6-1, 190, Jr., 23-354, 1 TD); Bill Weis (6-1, 165, Sr., 21-273). **Scoring** - Chris Schlecht (4-1-26). **All-Conference** - Pat Abrahamson (OL, 6-3, 265, Jr., 1st); Danny Ballough (DB, 5-9, 170, Sr., HM All-American); Ricardo Aguirre (OLB, 5-10, 200, Sr., 1st); Steve Turella (P-K, 6-4, 185, Jr., 1st); Rob Hoag (LB, 6-1, 230, Sr., 2nd); Liam Olsen (OL, 6-2, 245, Sr., 2nd); Paul Ringstad (OL, 5-11, 245, Sr., 2nd); Chris Schlecht (QB, HM).

TOP NEWCOMERS: Joey Smith (WR, 6-1, 185, Fr., Olympia - Capital); Si France (QB, 6-3, 205, Fr., Redmond - Eastlake); Ben Clampitt (WR, 6-1, 170, Fr., The Dalles, OR).

KEY LOSSES: Aaron Foster (SB, HM All-American); Zale Crawford (TE, HM); Justin Blake (K, HM); Rollie Schendel (DL, 2nd); Earl Fitzpatrick (DL, HM); Joel Epstein (LB, HM); Chris Allen (DB, HM); James Ward (DB, HM).

WHITWORTH

Athletic Director: Kevin Bryant
University President: Dr. William Robinson
Faculty Athletic Rep: Dr. Richard Schatz
Sports Information: Steve Flegel
Lettermen: Off - 11 Def - 19 Lost - 10
Basic Offense: Pro I

Stadium: Pine Bowl (2200)
Enrollment: 1600
Date Founded: 1890
School Colors: Crimson and Black
Starters: Offense - 4 Defense - 10
Basic Defense: 40

COACHING STAFF: **Head Coach** - John Tully, Azusa Pacific '75 (1st year; Overall, 31-21-1, 6 years). **Assistants** - Chris Casey, defensive coordinator; Kirk Westre, offensive line; Jason Tobeck, receivers; Jason Fillinger-Palotay, defensive line; Jim Nendel, defensive backs; Dave Snyder, linebackers; Ron Schaefer, offensive line.

TOP RETURNNEES: **Rushing** - Brion Williams (RB, 5-8, 175, Sr., 138-565, 2 TDs); Jon Olson (RB, 5-10, 207, Sr., 50-154, 4 TDs).
Passing - J.J. Green (QB, 6-2, 191, Sr., 190-330-13, 2318, 18 TDs). **Receiving** - Scott Sund (WR, 5-9, 180, Jr., 60-757, 7 TDs); Brion Williams (16-211, 2 TDs). **Scoring** - Scott Sund (7-0-42), Tony Jensen (WR-K, 6-3, 220, Sr., 2 20-24 3-7 41). **All-Conference** - Eric Bird (SS, 6-0, 190, Sr., 2nd team); Jeff Baxter (LB, 6-1, 200, Sr., 2nd); Casey Clark (DB, 6-0, 170, Jr., 2nd); Travis Ernst (OL, 6-4, 232, Jr., HM); Shay Smith (LB, 6-0, 210, Sr., HM); Scott Sund (WR, 5-9, 180, Jr., HM).

TOP NEWCOMERS: Michael Boone (OL, Fr., Federal Way)| Chet Doughty (WR, Fr., Tumwater); Michael Hughes (LB, Fr., White Swan); Robert Leslie (QB, Fr., Peninsula HS).

KEY LOSSES: Jano't Barton (LB, HM); Tony Doughty (WR, HM); Eric Nasburg (LB, HM); Jason Neely (OL, 2nd).

WILLAMETTE

Athletic Director: Bill Trenbeath
University President: Dr. Jerry E. Hudson
Faculty Athletic Rep: Dr. David Goodney
Sports Information: Cliff Voliva
Lettermen: Off - 18 Def - 25 Lost - 13
Basic Offense: Multiple

Stadium: McCulloch (3200)
Enrollment: 1,701
Date Founded: 1842
School Colors: Cardinal & Old Gold
Starters: Offense - 8 Defense - 5
Basic Defense: Multiple

COACHING STAFF: Head Coach - Dan Hawkins, UC-Davis '84 (12-6, 3rd year). **Assistants** - Mark Speckman, offensive coordinator & offensive line; Bob Gregory, defensive coordinator; Rudy Kovalik, receivers; Dan McMinimee, running backs; Bob Foster, linebackers; Dan Miller, outside linebackers; Keith Majors, tight ends; Mark Nolan, asst. offensive line; Mike McGrath, asst. running backs; John Horner, asst. defensive backs.

TOP RETURNEES: Rushing - Rich Rideout (TB, 5-9, 170, So., 159-751, 9 TDs), Chuck Pinkerton (QB, 5-11, 180, So., 102-480, 7 TDs). **Passing** - Chuck Pinkerton (QB, 107-200-18, 1311, 4 TDs). **Receiving** - Geoff Huetten (SB, 6-2, 190, Sr., 41-570, 4TDs). **Scoring** - Rich Rideout (9-0-54), Chuck Pinkerton (7-0-42), Gordon Thomson (K, 5-10, 175, So., 20-24 4-8 32). **All-Conference** - Rich Rideout (RB, 1st MHL), Matt Neal (OL, 6-4, 225, Sr., 1st); Chris Prange (DB, 5-7, 158, Sr., 1st); Geoff Huetten (SB, 2nd team MHL); Glen Fowles (OL, 6-2, 275, Sr., 2nd); Keith Grames (DL, 6-2, 230, Sr., 2nd); Matt Brittan (LB, 6-1, 215, Sr., 2nd); Rodney Wood (DT, 6-1, 240, So., HM).

TOP NEWCOMERS: Dawson Williams (WR-RB, 6-1, 200, Jr., Montana State).

KEY LOSSES: Donnie Hale (TE, 1st team MHL); Justin Lydon (DL, HM All-American); James Scariot (FB, HM, 38-120 rush, 25-188 receiving).

CFA'S ALL-TIME COACHING ROSTER

Highest Percentage (min. 25 games)							No.	Years	W	L	T	PCT	
							Jim Palazzola, SOSC	6	1989-94	26	26	2	.500
							Greg McMackin, Oregon Tech	4	1986-89	24	14	1	.628
							Shorty Bennett, Whitworth	7	1987-93	21	41	1	.341
							Jeff Zenisek, CWU	3	1992-94	20	9	0	.690
							Duke Iverson, WOSC	3	1985-87	20	8	0	.714
							Chuck Mills, SOSC	4	1985-88	18	19	1	.487
							Bill Griffin, Pacific	6	1985-90	17	32	5	.361
							Orson Christensen, EOSC	8	1987-94	16	56	0	.222
							Randy Wegner, WOSC	3	1992-94	13	13	1	.500
							Paul Hansen, WWU	4	1985-88	13	20	3	.403
							Dan Hawkins, Willamette	2	1993-94	12	6	0	.667
							Tom Parry, CWU	2	1985-86	11	7	0	.611
							Craig Howard, Oregon Tech	3	1990-92	6	21	0	.222
							Bruce Grambo, Whitworth	2	1985-86	5	12	1	.306
							John Vogt, WOSC	3	1988-90	5	22	0	.185
							Gordon Elliott, Puget Sound	1	1994	4	5	0	.444
							Don McCarty, Lewis & Clark	3	1985-86	4	14	0	.222
							Daryl Squires, Whitworth	1	1994	3	6	0	.333
							Kevin Luckey, Oregon Tech	1	1985	2	7	0	.222
							Chuck Solberg, Lewis & Clark	1	1994	1	8	0	.111
							Jerry Howell, EOSC	2	1985-86	0	16	3	.079
							Bill Singer, Pacific	1	1991	0	9	0	.000
							Fred Wilson, Lewis & Clark	1	1987	0	9	0	.000
							Bill McArthur, WOSC	1	1991	0	9	0	.000
All-Time Roster							No.	Years	W	L	T	PCT	
							Frosty Westering, PLU	10	1985-94	94	17	4	.835
							Ad Rutschman, Linfield	7	1985-91	53	16	0	.768
							Mike Dunbar, CWU	5	1987-91	46	7	1	.861
							Rob Smith, WWU	6	1989-94	36	20	1	.640
							Chris Beaton, SFU	10	1985-94	35	61	0	.365
							Ross Hjelseth, UPS	9	1985-93	34	45	2	.432
							Joe Broeker, Willamette	8	1985-92	33	36	3	.479
							Tom Smythe, Lewis & Clark	6	1988-93	29	25	2	.536
							Ed Langsdorf, Linfield	3	1992-94	26	6	0	.813

1994 YEAR IN REVIEW

Mt. Rainier League All-Stars

OFFENSE (First Team)		Ht.	Wt.	Cl.	Hometown
QB	*Jon Kitna, Central Washington	6-3	215	Jr.	Tacoma
RB	*Aaron Tang, Pacific Lutheran	5-8	175	Sr.	Salem, OR
RB	*Tom Craven, Central Washington	5-9	200	Sr.	Cle Elum
RB	*Jon Brunaugh, Western Washington	5-10	190	Jr.	Vancouver
RB	John Frazier, Western Washington	5-9	170	So.	Tacoma
SB	Aaron Foster, Puget Sound	5-11	175	Sr.	Bainbridge Island
WR	*Larry Bellinger, Central Washington	6-4	200	Sr.	Tacoma
WR	*Karl Lerum, Pacific Lutheran	6-3	205	Fr.	Tacoma
TE	Gavin Stanley, Pacific Lutheran	6-2	195	Jr.	Tigard
OL	*Travis Cruse, Western Washington	6-2	230	Jr.	Everett
OL	*Frank Rodarte, Central Washington	6-3	270	Sr.	Auburn
OL	Keith Hiscox, Simon Fraser	6-3	268	Sr.	Nepean, Ont.
OL	Joe DeShaw, Western Washington	6-3	250	Jr.	Seattle
OL	Pat Abrahamson, Puget Sound	6-3	265	So.	Tumwater
K	Brett Anderson, Simon Fraser	6-3	198	Jr.	Port Coquitlam, BC
KR	Pat Reddick, Central Washington	5-10	175	Jr.	Tacoma

SECOND TEAM: Quarterback - Jason Stiles, Western Washington. **Running Backs** - David Mattiazzo, Simon Fraser ; Goreal Hudson, Central Washington. **Slot Back** - Eric Meek, Western Washington. **Wide Receivers** - Kenny Russaw, Central Washington ; Ian Cook, Simon Fraser. **Tight End** - Todd Murray, Central Washington. **Offensive Line** - Dwane Sitrer, Central Washington; Jeff Nordstrom, Central Washington; Jason Neely, Whitworth; Liam Olsen, Puget Sound; Paul Ringstad, Puget Sound. **Kicker** - Wade Gebers, Western Washington. **Kick Returner** - Stacy Avila, Western Washington.

HONORABLE MENTION: Quarterback - Chris Schlecht, Puget Sound; Karl Hoseth, Pacific Lutheran. **Slot** - Scott Sund, Whitworth; Matt Diedrick, CWU. **Wide Receivers** - Kevin Palmore, Western Washington; Tony Doughty, Whitworth. **Tight End** - Zale Crawford, Puget Sound. **Line** - Chad Johanson, Western Washington; Mike Schneider, Simon Fraser; Biagio Pepe, Simon Fraser; Kurtis Bonar, Pacific Lutheran; Travis Ernst, Whitworth. **Kicker** - Justin Blake, Puget Sound. **Kick Returner** - Shawn Lee, SFU.

DEFENSE (First Team)		Ht.	Wt.	Cl.	Hometown
DL	Ted Riddall, Pacific Lutheran	5-9	190	Sr.	Yelm
DL	*Scott Easley, Western Washington	6-1	285	Sr.	Gig Harbor
DL	Malik Roberson, Central Washington	6-3	235	Jr.	Spokane
DL	Albert Jackson, Pacific Lutheran	6-0	225	Sr.	Spanaway
DL	Rob Senatore, Central Washington	6-2	250	Sr.	Bellevue
LB	*Bill Christensen, Western Washington	6-2	240	Sr.	Kirkland
LB	Judd Benedick, Pacific Lutheran	6-0	220	Sr.	Boise, ID
LB	Mike Sweat, Western Washington	6-2	240	Sr.	Kirkland
LB	Jon Rubey, Pacific Lutheran	6-0	210	Sr.	Eugene, OR
LB	Glen Rossi, Simon Fraser	5-10	220	Sr.	Vancouver, BC
LB	Ricardo Aguirre, Puget Sound	5-10	195	So.	Renton
DB	Danny Ballough, Puget Sound	5-9	170	Jr.	Issaquah
DB	Trevor White, Pacific Lutheran	6-1	195	Sr.	Cheney
DB	Montreux Macon, Central Washington	5-11	180	Jr.	Federal Way
DB	Greg Malo, Western Washington	6-0	190	Sr.	Bellevue
P	Steve Turella, Puget Sound	6-4	185	So.	Tacoma
PR	Orlando Steinauer, Western Washington	5-10	180	Jr.	Lynnwood

DEFENSE (Second Team): Defensive Line - Rollie Schendel, Puget Sound; Andy Lwanga, Central Washington; Jon Roberts, Pacific Lutheran; Mark Spencer, Western Washington. **Linebackers** - Jeff Baxter, Whitworth; Scott LeMaster, Central Washington; Rob Hoag, Puget Sound; Justin Ring, Simon Fraser ; Eric Bird, Whitworth. **Defensive Backs** - Casey Clark, Whitworth; Randy Carter, Western Washington; Moses Gabriel, Simon Fraser; Michael Johnson, Western Washington. **Punter** - Brett Anderson, Simon Fraser. **Punt Returner** - Trevor White, Pacific Lutheran.

DEFENSE (Honorable Mention): Defensive Line - Yuchun Santory, Central Washington; Jason Thiel, Pacific Lutheran; Matt Mihelich, Pacific Lutheran; Andy Sage, Central Washington; LaMarco Mitchell, Western Washington; Paul Selle, Western Washington; Earl Fitzpatrick, Puget Sound; Dean Strachan, Simon Fraser. **Linebackers** - Chris Keeffe, Western Washington; Joel Epstein, Puget Sound; Eric Nasburg, Whitworth; Jano't Bartron, Whitworth; Shay Smith, Whitworth. **Defensive Backs** - John Hammil, Pacific Lutheran; Kentin Alford, Central Washington; Chris Allen, Puget Sound; James Ward, Puget Sound; Mike Jones, Simon Fraser; Mike Rillo, Western Washington.

*Unanimous

Mt. Hood League All-Stars

OFFENSE (First Team)		Ht.	Wt.	Cl.	Hometown
QB	Danny Langsdorf, Linfield	6-1	190	Jr.	McMinnville
QB	Brian Traeger, Western Oregon	6-2	200	So.	Mt. Angel
RB	*Bill Volk, Western Oregon	5-11	193	Jr.	Portland
RB	Joey Rector, Linfield	5-9	205	Jr.	Hillsboro
RB	Rich Rideout, Willamette	5-9	170	Fr.	Newberg
RB	Chris Vogt, Eastern Oregon	6-0	212	So.	Monroe, WA
SB	*Alphonso Harris, Southern Oregon	6-1	190	Jr.	Milwaukie
SB	Amancio Agcaoili, Linfield	5-6	165	Jr.	Waipahu, HI
WR	*Kent Wagner, Linfield	6-2	175	Sr.	Albany
WR	Nathan Hamilton, Southern Oregon	6-3	20	Jr.	Gresham
TE	Donnie Hale, Willamette	6-1	222	Sr.	Stockton, CA
OL	*Dave Kangas, Western Oregon	6-2	271	Sr.	Hillsboro
OL	Jeff Wallace, Linfield	6-4	282	Jr.	Troutdale
OL	Shea Little, Eastern Oregon	6-8	279	So.	Hillsboro
OL	Barrett Smith, Southern Oregon	6-4	290	Sr.	Winston
OL	Matt Neal, Willamette	6-4	225	Jr.	Redmond
K	Brandy Alexander, Linfield	6-0	195	Jr.	Post Falls, ID
KR	Alphonso Harris, Southern Oregon	6-1	190	Jr.	Milwaukie

OFFENSE (Second Team): **Quarterback** - Chad Guthrie, Southern Oregon. **Running Backs** - Josh Hood, Western Oregon; Jesse Ortiz, Lewis & Clark; Doug McCann, Eastern Oregon. **Slot Back** - Jason Bauer, Southern Oregon. **Wide Receivers** - Mike Woodward, Eastern Oregon; Geoff Huetten, Willamette. **Tight End** - Mark Anderson, Eastern Oregon. **Offensive Line** - Matt Golda, Linfield; Mike Gekas, Eastern Oregon; Jason Platt, Western Oregon; Darren Kangas, Western Oregon; Doug DeGroote, Southern Oregon; Nick Holloway, Lewis & Clark; Glen Fowles, Willamette. **Kicker** - Jeff Lotts, Western Oregon. **Kick Returner** - Kevin Posey, Eastern Oregon.

OFFENSE (Honorable Mention): **Running Backs** - James Scariot, Willamette. **Slot Back** - Allen Heinly, Willamette. **Wide Receivers** - Bobby Foote, Southern Oregon; Jeremy Johnston, Lewis & Clark. **Tight Ends** - Mike Henderson, Lewis & Clark. **Offensive Line** - Aaron Brown, Linfield; Kamu Lee, Lewis & Clark; Bobby Miller, Linfield; Dave Lassen, Southern Oregon; Jared Gail, Southern Oregon.

DEFENSE (First Team)		Ht.	Wt.	Cl.	Hometown
DL	*Joe Dominey, Linfield	6-2	260	Sr.	Astoria);
DL	Leonard Sanchez, Eastern Oregon	6-4	238	Jr.	Huntington Park, CA
DL	Brad Simmons, Southern Oregon	6-2	230	Jr.	Roseburg
DL	Justin Lydon, Willamette	6-6	230	Sr.	Redmond
LB	*Darrin Causey, Linfield	6-0	221	Sr.	Salem
LB	*Jeremy Williams, Western Oregon	5-10	210	Jr.	Colton
LB	Chase Gillson, Linfield	6-0	230	Sr.	Wheeler
LB	Robert Fowler, Southern Oregon	6-0	210	Jr.	Milwaukie
LB	Jim Roofener, Lewis & Clark	6-0	200	So.	Cornelius
DB	Brandon Hughes, Linfield	6-2	180	So.	Toppenish, WA
DB	John Brown, Linfield	6-2	190	Jr.	McMinnville
DB	Damien Ramirez, Western Oregon	5-8	191	Sr.	Mill City
DB	Chris Prange, Willamette	5-7	158	Jr.	Missoula, MT
P	Jeff Wood, Western Oregon	6-1	196	Sr.	Vancouver, WA
PR	Bobby Foote, Southern Oregon	5-7	150	Sr.	Ashland

DEFENSE (Second Team): **Defensive Line** - Ryan Haack, Linfield; Troy Danielson, Western Oregon; Derek Jaques, Lewis & Clark; Keith Grames, Willamette. **Linebackers** - Tom Norton, Eastern Oregon; Marc Miller, Lewis & Clark; Matt Brittan, Willamette. **Defensive Backs** - Steve Pratt, Eastern Oregon; Joe Lorig, Western Oregon; Shawn Stanley, Western Oregon; John Lemmons, Southern Oregon. **Punter** - Chad Ulrich, Eastern Oregon. **Punt Returner** - Bryan Suereth, Eastern Oregon.

DEFENSE (Honorable Mention): **Defensive Line** - Jason Earl, Eastern Oregon; Steve Henninger, Southern Oregon; James Taylor, Lewis & Clark; Rodney Wood, Willamette; Clarence Williams, Southern Oregon. **Linebacker** - Chuck Carr, Western Oregon; Henry Crawford, Willamette. **Defensive Backs** - Mike Davis, Linfield; Bryan Piasky, Linfield; Bryan Suereth, Eastern Oregon; Cletus Coffey, Lewis & Clark; Mark Nolan, Willamette; Andrew Aumavae, Eastern Oregon; Jay Minyard, Western Oregon.

*Unanimous

CFA Players-of-the-Week

Week	MRL Offense	MRL Defense	MHL Offense	MHL Defense
Sept. 17	*J.J. Green, Whtw	Albert Jackson, PLU	Chad Guthrie, SOSC	* Bryan Suereth, EOSC
Sept. 24	Karl Lerum, PLU Chris Schlecht, UPS	*Bill Christensen, WWU	*Bill Volk, WOSC	Bryan Piasky, Linfield
Oct. 1	*J.J. Green, Whtw	Eric Bird, Whtw Ricardo Aguirre, UPS	Chuck Pinkerton, WU Brian Traeger, WOSC	*Darrin Causey, Linf
Oct. 8	Jason Stiles, WWU Brett Anderson, SFU	Justin Ring, SFU Jon Rubey, PLU	*Josh Hood, WOSC Gordon Thomson, WU	*Rodney Wood, WU Greg Jones, EOSC Steve Pratt, EOSC
Oct. 15	Dak Jordan	Michael Johnson, WWU * Danny Ballough, UPS	*Brian Traeger, WOSC	Brandon Hughes, Linf
Oct. 22	*Scott Sund, Whtw	Scott Easley, WWU	Nathan Hamilton, SOSC	* Darrin Causey, Linf
Oct. 29	*Jon Kitna, CWU	Mark Spencer, WWU	Danny Langsdorf, Linf	*Damien Ramirez, WOSC
Nov. 5	Karl Hoseth, PLU	*Danny Ballough, UPS Rob Senatore, CWU	*Bill Volk, WOSC	John Lemmons, SOSC
Nov. 12	Scott Sund, Whitw	Greg Malo, WWU	*Danny Langsdorf, Linf *Kent Wagner, Linf	*Cletus Coffey, L&C

*CFA Player-of-the-Week. National Player-of-the-Week indicated by boldface

CFA Academic All-Stars: **Offense:** QB - Brian Traeger, Western Oregon; Karl Hoseth, Pacific Lutheran. RB - Corey Bray, Pacific Lutheran; Corey Maag, Eastern Oregon; Ryker Labbee, Pacific Lutheran; Aaron Tang, Pacific Lutheran; Kurt Jensen, Puget Sound; Jason Bauer, Southern Oregon; Monty Soliday, Puget Sound. WR - Larry Bellinger, Central Washington; Scott Sund, Whitworth; Ian Crossland, Puget Sound; Jeremy Johnston, Lewis & Clark. TE - Cale Piland, Pacific Lutheran; Steve Haug, Whitworth; Gavin Stanley, Pacific Lutheran; Mike Henderson, Lewis & Clark. OL - Jeff Nordstrom, Central Washington; Loren Ayresman, Whitworth; Darren Kangas, Western Oregon; Jason Platt, Western Oregon; Kirk Miller, Western Oregon; Shea Little, Eastern Oregon; Rob Heselton, Simon Fraser. **Defense:** DL - Curt Mulder, Pacific Lutheran; Andy Lwanga, Central Washington; Jon Roberts, Pacific Lutheran; Jason Thiel, Pacific Lutheran; John Musser, Southern Oregon. OLB - Vince Nihipali, Western Oregon; Ricardo Aguirre, Puget Sound. LB - Marc Miller, Lewis & Clark; Jim Roofener, Lewis & Clark; Judd Benedick, Pacific Lutheran. DB - Josh Johnston, Pacific Lutheran; John Valadez, Southern Oregon; John Lemmons, Southern Oregon; Chris Allen, Puget Sound; Mike Jones, Simon Fraser; Jay Minyard, Western Oregon; Mike Lewis, Puget Sound; Damien Ramirez, Western Oregon.

NAIA All-Americans

OFFENSE: First Team - None. **Second Team** - Kent Wagner, Linfield (WR, 6-2, 175, Sr., Albany); Bill Volk, Western Oregon (RB, 5-11, 193, Jr., Portland). **Honorable Mention** - Nathan Hamilton, Southern Oregon (WR, 6-3, 205, Jr., Gresham); Travis Cruse, Western Washington (OL, 6-2, 230, Jr., Everett); Dave Kangas, Western Oregon (OL, 6-2, 271, Sr., Hillsboro); Frank Rodarte, Central Washington (OL, 6-3, 270, Sr., Auburn); Aaron Tang, Pacific Lutheran (RB, 5-8, 175, Sr., Salem, OR); Aaron Foster, Puget Sound (SB, 5-11, 175, Sr., Bainbridge Island); Alphonso Harris, Southern Oregon (SB, 6-1, 190, Jr., Milwaukie).

DEFENSE: First Team - Darrin Causey, Linfield (LB, 6-0, 221, Sr., Salem); Bill Christensen, Western Washington (LB, 6-0, 210, Sr., Seattle). **Second Team** - Joe Dominey, Linfield (DL, 6-2, 260, Sr., Astoria); Albert Jackson, Pacific Lutheran (DL, 6-0, 225, Sr., Spanaway); Ted Riddall, Pacific Lutheran (DL, 5-9, 190, Sr., Yelm); Judd Benedick, Pacific Lutheran (LB, 6-0, 220, Sr., Boise, ID). **Honorable Mention** - Scott Easley, Western Washington (DL, 6-1, 285, Sr., Gig Harbor); Justin Lyden, Willamette (DL, 6-6, 230, Sr., Redmond, OR); Chase Gillson, Linfield (LB, 6-0, 230, Sr., Wheeler); Mike Sweat, Western Washington (LB, 6-2, 240, Sr., Kirkland); Jeremy Williams, Western Oregon (LB, 5-10, 210, Jr., Colton); Danny Ballough, Puget Sound (DB, 5-9, 170, Jr., Issaquah); John Brown, Linfield (DB, 6-2, 190, Jr., McMinnville); Brandon Hughes, Linfield (DB, 6-2, 180, So., Toppenish, WA); Trevor White, Pacific Lutheran (DB, 6-1, 195, Sr., Cheney).

ACADEMIC: Larry Bellinger, Central Washington (Sr., Tacoma - Lincoln, 3.80, Business Administration); Jeff Nordstrom, Central Washington (Sr., Yakima - Eisenhower, 3.65, Business Administration).

1994 Scores

Central Washington (2-3, 5-4)

27	Eastern Oregon (f)	28	H
35	Southern Oregon	31	A
27	Lewis & Clark	10	H
10	Linfield	27	A
20	Pacific Lutheran*	22	H
36	Whitworth*	44	H
69	Puget Sound*	37	A
57	Simon Fraser*	0	H
3	Western Washington*	10	A
284	Totals	209	

Eastern Oregon (0-5, 1-8)

28	Central Washington (f)	27	A
21	Pacific Lutheran	27	H
14	Puget Sound	21	A
23	Whitworth	7	H
26	Willamette* (f)	23	A
7	Southern Oregon*	27	H
13	Linfield*	55	H
27	Western Oregon*	37	A
14	Lewis & Clark*	21	A
173	Totals	245	

Lewis & Clark (1-4, 1-8)

19	Whitworth	50	H
21	Puget Sound	28	A
10	Central Washington	27	A
21	Simon Fraser	40	H
20	Linfield*	39	A
13	Willamette*	34	A
7	Western Oregon*	38	H
20	Southern Oregon*	45	A
21	Eastern Oregon*	14	H
152	Totals	315	

Linfield (5-0, 8-2)

13	Pacific Lutheran	21	H
30	Simon Fraser	6	A
25	Western Washington	12	A
27	Central Washington	10	H
39	Lewis & Clark*	20	H
7	Western Oregon*	0	A
55	Eastern Oregon*	13	A
49	Willamette*	14	H
55	Southern Oregon*	42	H
2	Western Washington+	21	H
302	Totals	159	

Pacific Lutheran (5-0, 11-2)

21	Linfield	13	A
27	Eastern Oregon	21	A
29	Southern Oregon	12	H
7	Willamette	10	H
22	Central Washington*	20	A
27	Simon Fraser*	13	A
42	Whitworth*	14	H
35	Western Washington*	15	H
36	Puget Sound*	3	A
34	Midland Lutheran (Neb.)+	14	A
25	Western Washington+	20	H
28	Northwestern (Iowa)+	7	H
7	Westminster (Penn.)+	27	N
340	Totals	189	

Puget Sound (2-3, 4-5)

15	Southern Oregon	22	A
28	Lewis & Clark	21	H
21	Eastern Oregon	14	H
6	Western Oregon	32	A
27	Simon Fraser*	24	H
3	Western Washington*	48	A
37	Central Washington*	69	H
18	Whitworth*	7	A
3	Pacific Lutheran*	36	H
158	Totals	273	

Simon Fraser (0-5, 1-8)

15	Willamette	42	A
6	Linfield	30	H
22	Western Oregon	28	H
40	Lewis & Clark	21	A
24	Puget Sound*	27	A
13	Pacific Lutheran*	27	H
3	Western Washington*	42	H
0	Central Washington*	57	A
20	Whitworth*	22	A
143	Totals	296	

Southern Oregon (2-3, 3-6)

22	Puget Sound	15	H
31	Central Washington	35	H
12	Pacific Lutheran	29	A
20	Western Washington	40	A
28	Western Oregon*	33	H
27	Eastern Oregon*	7	A
23	Willamette*	28	H
45	Lewis & Clark*	20	H
42	Linfield*	55	A
250	Totals	262	

Western Oregon (3-2, 6-3)

7	Western Washington	31	H
35	Whitworth	14	A
28	Simon Fraser	22	A
32	Puget Sound	6	H
33	Southern Oregon*	28	A
0	Linfield*	7	H
38	Lewis & Clark*	7	A
37	Eastern Oregon*	27	H
0	Willamette*	6	A
210	Totals	148	

Western Washington (4-1, 8-3)

31	Western Oregon	7	A
42	Willamette	14	A
12	Linfield	25	H
40	Southern Oregon	20	H
45	Whitworth*	0	A
48	Puget Sound*	3	H
42	Simon Fraser*	3	A
15	Pacific Lutheran*	35	A
10	Central Washington*	3	H
21	Linfield+	2	A
20	Pacific Lutheran+	25	A
326	Totals	137	

Whitworth (2-3, 3-6)

50	Lewis & Clark	19	A
14	Western Oregon	35	H
39	Willamette	47	H
7	Eastern Oregon	23	A
0	Western Washington*	45	H
44	Central Washington*	36	A
14	Pacific Lutheran*	42	A
7	Puget Sound*	18	H
22	Simon Fraser*	20	H
197	Totals	285	

Willamette (4-1, 7-2)

42	Simon Fraser	15	H
14	Western Washington	42	H
47	Whitworth	39	A
10	Pacific Lutheran	7	A
23	Eastern Oregon* (f)	26	H
34	Lewis & Clark*	13	H
28	Southern Oregon*	23	A
14	Linfield*	49	A
6	Western Oregon*	0	H
218	Totals	214	

*League game +NAIA playoff game

1994 Scores

Central Washington (2-3, 5-4)

27	Eastern Oregon (f)	28	H
35	Southern Oregon	31	A
27	Lewis & Clark	10	H
10	Linfield	27	A
20	Pacific Lutheran*	22	H
36	Whitworth*	44	H
69	Puget Sound*	37	A
57	Simon Fraser*	0	H
3	Western Washington*	10	A
284	Totals	209	

Eastern Oregon (0-5, 1-8)

28	Central Washington (f)	27	A
21	Pacific Lutheran	27	H
14	Puget Sound	21	A
23	Whitworth	7	H
26	Willamette* (f)	23	A
7	Southern Oregon*	27	H
13	Linfield*	55	H
27	Western Oregon*	37	A
14	Lewis & Clark*	21	A
173	Totals	245	

Lewis & Clark (1-4, 1-8)

19	Whitworth	50	H
21	Puget Sound	28	A
10	Central Washington	27	A
21	Simon Fraser	40	H
20	Linfield*	39	A
13	Willamette*	34	A
7	Western Oregon*	38	H
20	Southern Oregon*	45	A
21	Eastern Oregon*	14	H
152	Totals	315	

Linfield (5-0, 8-2)

13	Pacific Lutheran	21	H
30	Simon Fraser	6	A
25	Western Washington	12	A
27	Central Washington	10	H
39	Lewis & Clark*	20	H
7	Western Oregon*	0	A
55	Eastern Oregon*	13	A
49	Willamette*	14	H
55	Southern Oregon*	42	H
2	Western Washington+	21	H
302	Totals	159	

Pacific Lutheran (5-0, 11-2)

21	Linfield	13	A
27	Eastern Oregon	21	A
29	Southern Oregon	12	H
7	Willamette	10	H
22	Central Washington*	20	A
27	Simon Fraser*	13	A
42	Whitworth*	14	H
35	Western Washington*	15	H
36	Puget Sound*	3	A
34	Midland Lutheran (Neb.)+	14	A
25	Western Washington+	20	H
28	Northwestern (Iowa)+	7	H
7	Westminster (Penn.)+	27	N
340	Totals	189	

Puget Sound (2-3, 4-5)

15	Southern Oregon	22	A
28	Lewis & Clark	21	H
21	Eastern Oregon	14	H
6	Western Oregon	32	A
27	Simon Fraser*	24	H
3	Western Washington*	48	A
37	Central Washington*	69	H
18	Whitworth*	7	A
3	Pacific Lutheran*	36	H
158	Totals	273	

Simon Fraser (0-5, 1-8)

15	Willamette	42	A
6	Linfield	30	H
22	Western Oregon	28	H
40	Lewis & Clark	21	A
24	Puget Sound*	27	A
13	Pacific Lutheran*	27	H
3	Western Washington*	42	H
0	Central Washington*	57	A
20	Whitworth*	22	A
143	Totals	296	

Southern Oregon (2-3, 3-6)

22	Puget Sound	15	H
31	Central Washington	35	H
12	Pacific Lutheran	29	A
20	Western Washington	40	A
28	Western Oregon*	33	H
27	Eastern Oregon*	7	A
23	Willamette*	28	H
45	Lewis & Clark*	20	H
42	Linfield*	55	A
250	Totals	262	

Western Oregon (3-2, 6-3)

7	Western Washington	31	H
35	Whitworth	14	A
28	Simon Fraser	22	A
32	Puget Sound	6	H
33	Southern Oregon*	28	A
0	Linfield*	7	H
38	Lewis & Clark*	7	A
37	Eastern Oregon*	27	H
0	Willamette*	6	A
210	Totals	148	

Western Washington (4-1, 8-3)

31	Western Oregon	7	A
42	Willamette	14	A
12	Linfield	25	H
40	Southern Oregon	20	H
45	Whitworth*	0	A
48	Puget Sound*	3	H
42	Simon Fraser*	3	A
15	Pacific Lutheran*	35	A
10	Central Washington*	3	H
21	Linfield+	2	A
20	Pacific Lutheran+	25	A
326	Totals	137	

Whitworth (2-3, 3-6)

50	Lewis & Clark	19	A
14	Western Oregon	35	H
39	Willamette	47	H
7	Eastern Oregon	23	A
0	Western Washington*	45	H
44	Central Washington*	36	A
14	Pacific Lutheran*	42	A
7	Puget Sound*	18	H
22	Simon Fraser*	20	H
197	Totals	285	

Willamette (4-1, 7-2)

42	Simon Fraser	15	H
14	Western Washington	42	H
47	Whitworth	39	A
10	Pacific Lutheran	7	A
23	Eastern Oregon* (f)	26	H
34	Lewis & Clark*	13	H
28	Southern Oregon*	23	A
14	Linfield*	49	A
6	Western Oregon*	0	H
218	Totals	214	

*League game +NAIA playoff game

1994 Team Statistics

Total Offense	G	Plys	Yds	Avg.	TD	Game
Southern Oregon	9	689	3800	5.5	33	422.2
Central Washington	9	693	3747	5.4	36	416.3
Western Oregon	9	639	3725	5.8	27	413.9
Linfield	10	717	3960	5.5	39	396.0
Willamette	9	646	3523	5.5	30	391.4
Pacific Lutheran	13	873	4702	5.4	47	361.7
Western Washington	11	790	3858	4.9	39	350.7
Whitworth	9	613	2979	4.9	25	331.0
Puget Sound	9	652	2934	4.5	22	326.0
Lewis & Clark	9	689	2853	4.1	22	317.0
Eastern Oregon	9	628	2846	4.5	22	316.2
Simon Fraser	9	657	2564	3.9	16	284.9

Rushing Offense	G	Car	Yds	Avg.	TD	Game
Western Oregon	9	429	1829	4.3	15	203.2
Willamette	9	380	1696	4.5	18	188.4
Linfield	10	406	1521	3.7	14	152.1
Western Washington	11	433	1561	3.6	19	141.9
Pacific Lutheran	13	474	1796	3.8	22	138.2
Simon Fraser	9	368	1223	3.3	10	135.9
Eastern Oregon	9	383	1107	2.9	12	123.0
Central Washington	9	298	1023	3.4	12	113.7
Puget Sound	9	306	1014	3.3	12	112.7
Southern Oregon	9	320	979	3.1	12	108.8
Whitworth	9	269	521	1.9	6	57.9
Lewis & Clark	9	236	464	2.0	11	51.6

Passing Offense	G	Com	Att	Int	PCT	Yds	TD	Game
Southern Oregon	9	189	367	21	51.5	2821	21	313.4
Central Washington	9	194	395	18	49.1	2724	24	302.7
Whitworth	9	196	344	15	57.0	2458	19	273.1
Lewis & Clark	9	240	453	21	53.0	2389	11	265.4
Linfield	10	170	311	8	54.7	2439	25	243.9
Pacific Lutheran	13	215	399	13	53.9	2906	25	223.5
Puget Sound	9	180	346	19	52.0	1920	10	213.3
Western Oregon	9	131	210	4	62.4	1896	12	210.7
Western Washington	11	193	357	13	54.1	2297	20	208.8
Willamette	9	140	266	26	52.6	1827	12	203.0
Eastern Oregon	9	130	245	13	53.1	1739	10	193.2
Simon Fraser	9	127	289	14	43.9	1341	6	149.0

Scoring Offense	Pts	Avg.	FD	Fumb	Pen	TO
Central Washington	284	31.6	179	19-9	95-888	9
Linfield	302	30.2	186	31-17	77-662	3
Western Washington	326	29.6	215	11-5	97-855	24
Southern Oregon	250	27.8	201	20-13	90-900	-12
Pacific Lutheran	340	26.2	218	39-26	75-626	-4
Willamette	218	24.2	178	22-8	66-518	-23
Western Oregon	210	23.3	177	21-15	65-591	6
Whitworth	197	21.9	142	27-13	57-482	4
Eastern Oregon	173	19.2	155	20-15	60-524	-3
Puget Sound	158	17.6	148	15-10	67-542	1
Lewis & Clark	152	16.9	187	30-13	66-556	-10
Simon Fraser	143	15.9	143	16-9	72-667	-6

Punting	No.	Avg.	Net	Opp.	Net
Western Oregon	48	38.8	38.4	35.0	34.3
Southern Oregon	44	38.6	37.4	37.3	31.2
Eastern Oregon	53	40.7	35.5	35.4	31.1
Lewis & Clark	54	37.6	33.9	39.7	37.4
Pacific Lutheran	70	33.8	31.5	34.9	32.2
Puget Sound	58	35.6	31.3	33.4	30.0

	No.	Avg.	Net	Opp.	Net
Willamette	49	35.7	30.9	34.1	31.9
Simon Fraser	62	34.3	30.8	35.8	33.6
Western Washington	57	31.9	30.3	32.4	28.7
Central Washington	47	33.4	29.5	34.6	31.2
Linfield	58	30.7	28.7	33.9	30.2
Whitworth	60	30.6	27.4	33.4	32.3

Total Defense	G	Plys	Yds	Avg.	TD	Game
Western Washington	11	696	2863	4.1	18	260.3
Pacific Lutheran	13	903	3597	4.0	24	276.7
Linfield	10	739	3053	4.1	22	305.3
Central Washington	9	680	3042	4.5	26	338.0
Western Oregon	9	626	3055	4.9	20	339.4
Willamette	9	635	3187	5.0	30	354.1
Whitworth	9	693	3542	5.1	40	393.6
Simon Fraser	9	604	3566	5.9	38	396.2
Puget Sound	9	669	3635	5.4	33	403.9
Eastern Oregon	9	649	3689	5.7	33	409.9
Southern Oregon	9	719	3800	5.3	35	423.4
Lewis & Clark	9	682	4095	6.0	35	455.0

Rushing Defense	G	Car	Yds	Avg.	TD	Game
Linfield	10	320	497	1.6	8	49.7
Western Washington	11	375	836	2.2	7	76.0
Pacific Lutheran	13	454	1033	2.3	12	79.5
Central Washington	9	351	863	2.5	8	95.9
Southern Oregon	9	316	923	2.9	16	102.6
Willamette	9	300	957	3.2	12	106.3
Western Oregon	9	325	1180	3.6	7	131.1
Simon Fraser	9	318	1246	3.9	13	138.4
Puget Sound	9	357	1397	3.9	15	155.2
Eastern Oregon	9	378	1677	4.4	21	186.3
Whitworth	9	391	1747	4.5	23	194.1
Lewis & Clark	9	434	2055	4.7	19	228.3

Passing Defense	G	Com	Att	Int	PCT	Yds	TD	Game
Western Washington	11	178	321	26	55.5	2027	11	184.3
Pacific Lutheran	13	219	449	22	48.8	2564	12	197.2
Whitworth	9	152	302	16	50.3	1795	17	199.4
Western Oregon	9	160	301	16	53.2	1875	13	208.3
Eastern Oregon	9	142	271	14	52.4	2012	12	223.6
Lewis & Clark	9	137	248	10	55.2	2040	16	226.7
Central Washington	9	166	330	20	50.3	2179	18	242.1
Willamette	9	178	335	5	53.1	2230	18	247.8
Puget Sound	9	175	312	15	56.1	2238	18	248.7
Linfield	10	209	419	19	49.9	2556	14	255.6
Simon Fraser	9	159	302	10	52.6	2320	25	257.8
Southern Oregon	9	211	388	13	54.4	2888	19	320.9

Scoring Defense	Pts	Avg.	FD	Fumb	Pen
Western Washington	137	12.5	167	31-16	76-642
Pacific Lutheran	189	14.5	203	28-13	79-615
Linfield	159	15.9	155	16-9	85-694
Western Oregon	148	16.4	170	14-9	47-359
Central Washington	209	23.2	165	26-16	66-646
Willamette	214	23.8	152	17-6	70-612
Eastern Oregon	245	27.2	170	19-11	77-663
Southern Oregon	262	29.1	201	17-8	65-606
Puget Sound	273	30.3	182	26-15	75-772
Whitworth	285	31.7	186	25-16	69-512
Simon Fraser	296	32.9	166	22-14	87-670
Lewis & Clark	317	35.2	215	24-14	84-799

1994 Individual Statistics

Passing	G	Com	Att	Int	PCT	Yds	TD	Game
Jon Kitna, CWU	9	184	374	18	49.2	2532	22	281.3
Chad Guthrie, SOSC	9	164	312	17	52.3	2363	18	262.6
J.J. Green, Whtw	9	190	330	13	57.6	2318	18	257.6
Brian Traeger, WOSC	9	130	207	4	62.8	1890	11	210.0
Danny Langsdorf, Linf	10	140	254	7	55.1	2055	24	205.5
Chris Schlecht, UPS	9	158	296	18	53.4	1654	9	183.8
Jason Stiles, WWU	11	161	302	10	53.3	1964	17	178.6
Tommy Blanchard, LC	9	151	263	8	57.4	1486	6	165.1
Karl Hoseth, PLU	13	159	271	9	58.7	1918	16	147.5
Chuck Pinkerton, WU	9	107	200	18	53.5	1311	4	145.7
Trevor Martin, SFU	8	96	218	12	44.0	1096	5	137.0
Rich Davis, EOSC	9	95	185	10	51.4	1192	7	132.4
Brian Borges, LC	8	82	173	12	47.4	842	5	105.3
Dak Jordan, PLU	10	55	122	3	45.1	962	8	96.2

Also:

Dusty Gunn, EOSC	4	34	57	3	59.6	520	3	130.0
Mark Helfrich, SOSC	5	25	55	4	45.5	458	3	91.6
Geoff Buffum, WU	7	29	61	7	47.5	471	6	67.3
Rian Petrick, Linf	7	27	52	1	51.9	328	0	46.9

Total Offense	G	Plys	Rush	Pass	Total	TD	Game
Jon Kitna, CWU	9	434	-31	2532	2501	23	277.9
Chad Guthrie, SOSC	9	379	-44	2363	2319	21	257.7
J.J. Green, Whtw	9	361	-130	2318	2188	18	243.1
Chris Schlecht, UPS	9	387	290	1654	1944	13	216.0
Danny Langsdorf, Linf	10	323	103	2055	2158	25	215.8
Chuck Pinkerton, WU	9	302	480	1311	1791	11	199.0
Brian Traeger, WOSC	9	289	-144	1890	1746	11	194.0
Bill Volk, WOSC	7	196	1210	0	1210	9	172.9
Jason Stiles, WWU	11	352	-118	1964	1846	17	167.8
Tommy Blanchard, LC	9	311	-62	1486	1424	7	158.2
Karl Hoseth, PLU	13	344	17	1918	1935	18	148.9
Trevor Martin, SFU	8	264	-9	1096	1087	7	135.9
Richie Davis, EOSC	9	262	-68	1192	1124	8	124.9

All-Purpose	G	Rush	Rec	PR	KOR	Total	Game
Bill Volk, WOSC	7	1210	48	0	137	1395	199.3
Alphonso Harris, SOSC	9	117	805	0	449	1371	152.3
Bobby Foote, SOSC	8	45	498	286	27	856	107.0
Nathan Hamilton, SOSC	9	26	925	0	0	951	105.7
Chris Vogt, EOSC	9	770	134	0	30	934	103.8
David Douglas, WOSC	9	95	547	0	248	890	98.9
Allen Heinly, WU	9	104	533	0	241	878	97.6
Kent Wagner, Linf	10	65	908	0	0	973	97.3
Brion Williams, Whtw	9	488	211	0	175	874	97.1
Rich Rideout, WU	9	751	56	0	54	861	95.7
Aaron Tang, PLU	13	596	644	0	0	1240	95.4
Jamie Diamond, LC	8	0	356	0	405	761	95.1
Jesse Ortiz, LC	9	268	575	0	0	843	93.7
Shawn Lee, SFU	9	264	30	0	547	841	93.4
Amancio Agcaoili, Linf	10	20	690	0	199	909	90.9
Larry Bellinger, CWU	8	0	722	0	0	722	90.3

Rushing	G	Car	Net	Avg.	TD	Game
Bill Volk, WOSC	7	195	1210	6.2	9	172.9
Chris Vogt, EOSC	9	177	770	4.4	6	85.6
Tom Craven, CWU	8	138	684	5.0	4	85.5
Rich Rideout, WU	9	159	751	4.7	9	83.4
Jon Brunaugh, WWU	11	190	846	4.5	10	76.9
David Mattiazzo, SFU	9	158	611	3.9	4	67.9
Joey Rector, Linf	10	139	621	4.5	5	62.1
Josh Hood, WOSC	9	106	538	5.1	5	59.8
John Frazier, WWU	11	131	650	5.0	7	59.1

Brion Williams, Whtw	9	138	488	3.5	2	54.2
Chuck Pinkerton, WU	9	102	480	4.7	7	53.3
Monty Soliday, UPS	7	74	366	5.0	1	52.3
Aaron Tang, PLU	13	131	596	4.5	7	45.8
Doug McCann, EOSC	8	75	344	4.6	1	43.0
Jason Bauer, SOSC	9	83	355	4.3	3	39.4
Goreal Hudson, CWU	9	85	339	4.0	6	37.7
Justin Mena, Linf	9	82	318	3.9	5	35.3

Receiving	G	No.	Yds	Avg.	TD	Game
Jesse Ortiz, LC	9	70	575	8.2	0	7.8
Nathan Hamilton, SOSC	9	63	925	14.7	8	7.0
Aaron Foster, UPS	9	62	646	10.4	6	6.9
Scott Sund, Whtw	9	60	757	12.6	7	6.7
Larry Bellinger, CWU	8	49	722	14.7	8	6.1
Alphonso Harris, SOSC	9	53	805	15.2	5	5.9
Kent Wagner, Linf	10	50	908	18.2	11	5.6
Tony Doughty, Whtw	6	31	407	13.1	4	5.2
Gavin Stanley, PLU	9	45	544	12.1	1	5.0
Mike Woodward, EOSC	9	42	502	12.0	3	4.7
Aaron Tang, PLU	13	60	644	10.7	7	4.6
Geoff Huetten, WU	9	41	570	13.9	4	4.6
Amancio Agcaoili, Linf	10	45	690	15.3	4	4.5
Cam Frickey, WOSC	9	39	633	16.2	2	4.3
Jeff Dean, LC	6	26	280	10.8	1	4.3
Eric Meek, WWU	11	47	550	11.7	5	4.3
Ian Cook, SFU	8	34	527	15.5	2	4.3
David Douglas, WOSC	9	36	547	15.2	3	4.0
Kevin Palmore, WWU	11	43	491	11.6	5	3.9
Kenny Russaw, CWU	9	34	603	17.7	8	3.8
Karl Lerum, PLU	13	48	872	18.2	9	3.7
Justin Sundquist, CWU	9	32	371	11.6	1	3.6
Jeremy Johnston, LC	7	25	290	11.6	3	3.6
John Kinsey, LC	9	31	299	9.6	1	3.4
Also:						
Allen Heinly, WU	9	25	533	21.3	4	2.8
Bobby Foote, SOSC	8	22	498	22.6	6	2.8
George Mendoza, EOSC	9	24	506	21.2	2	2.7

Scoring	G	TD	PAT	FG	Pts	Avg.
Bill Volk, WOSC	7	9	1	0	56	8.0
Kent Wagner, Linf	10	12	0	0	72	7.2
Alphonso Harris, SOSC	9	10	2	0	64	7.1
Brendan Appleberry, LC	8	9	0	0	54	6.8
Aaron Tang, PLU	13	14	1	0	86	6.6
Rich Rideout, WU	9	9	0	0	54	6.0
Larry Bellinger, CWU	8	8	0	0	48	6.0
Kenny Russaw, CWU	9	8	1	0	50	5.6
Jon Brunaugh, WWU	11	10	0	0	60	5.5
Nathan Hamilton, SOSC	9	8	0	0	48	5.3
Wade Gebers, WWU	11	0	34	8	58	5.3
Peter Finstuen, PLU	13	11	1	0	68	5.2
Karl Lerum, PLU	13	11	0	0	66	5.1
Ryan Bishop, CWU	9	0	27	6	45	5.0
Brett Anderson, SFU	9	0	10	11	43	4.8
Bobby Foote, SOSC	8	6	1	0	38	4.8
Scott Sund, Whtw	9	7	0	0	42	4.7
Chuck Pinkerton, WU	9	7	0	0	42	4.7
Brandy Alexander, Linf	10	0	28	6	46	4.6
Tony Jensen, Whtw	9	2	20	3	41	4.6
John Frazier, WWU	11	8	0	0	48	4.4
Aaron Foster, UPS	9	6	1	0	38	4.2
Joey Rector, Linf	10	7	0	0	42	4.2
Goreal Hudson, CWU	9	6	0	0	36	4.0

Kicking	G	PAT	FG	Pts	Avg.
Wade Gebers, WWU	11	34-39	8-15	58	5.3
Ryan Bishop, CWU	9	27-33	6-15	45	5.0
Brett Anderson, SFU	9	10-11	11-12	43	4.8
Brandy Alexander, Linf	10	28-32	6-11	46	4.6
Gordon Thomson, WU	9	20-24	4-8	32	3.6
Jeff Lots, WOSC	7	15-18	3-4	24	3.4
Tony Jensen, Whtw	9	20-24	3-7	29	3.2
Mike Safford, PLU	8	21-23	1-2	24	3.0
Chad Ulrich, EOSC	9	18-23	1-6	21	2.3
Justin Blake, UPS	9	12-17	3-5	21	2.3
Rob Guthrie, Linf	9	4-6	4-4	16	1.8
John Cochran, LC	9	11-13	1-6	14	1.6

Punting	No.	Yds	Avg.	Long
Chad Ulrich, EOSC	53	2157	40.7	73
Jeff Wood, WOSC	47	1844	39.2	61
Michael Young, LC	44	1717	39.0	62
Chad Guthrie, SOSC	44	1697	38.6	62
Steve Turella, UPS	56	2024	36.1	52
Chuck Pinkerton, WU	49	1750	35.7	59
Antoine Butcher, CWU	31	1074	34.6	54
Kenny Frisch, PLU	66	2278	34.5	58
Brett Anderson, SFU	62	2128	34.3	68
Erik Morin, WWU	55	1817	33.0	54
Dennis Itoga, Whtw	40	1265	31.6	59
Eric Konecky, Linf	58	1780	30.7	47

Punt Returns	No.	Yds	Avg.	TD
Bobby Foote, SOSC	19	286	15.1	0
Orlando Steinauer, WWU (9g)	15	196	13.1	0
Trevor White, PLU	17	156	9.2	1
Bryan Suereth, EOSC	22	189	8.6	1
Shawn Stanley, WOSC	26	222	8.5	0
Amancio Agcaolli, Linf	24	199	8.3	0
Jim Jordan, CWU	16	103	6.4	0
Gabe Fuerte, WU	23	127	5.5	0
Cletus Coffey, LC	15	83	5.5	0

Kick Returns	No.	Yds	Avg.	TD
Kevin Posey, EOSC	11	310	28.2	1
Pat Reddick, CWU	15	412	27.5	1
Alphonso Harris, SOSC	17	449	26.4	1
Stacy Avila, WWU	14	335	23.9	0
Jamie Diamond, LC	19	405	21.3	0
Bryan Piasky, Linf	12	240	20.0	0
Goreal Hudson, CWU	14	276	19.7	0
Corey Maag, EOSC	15	276	18.4	0
Chris Allen, UPS	13	237	18.2	0
Shawn Lee, SFU	31	547	17.6	0
Jason Bauer, SOSC	11	194	17.6	0
Kyle Chang, LC	26	455	17.5	0
Brion Williams, Whtw	10	175	17.5	0
Allen Heinly, WU	14	241	17.2	0
David Douglas, WOSC	15	248	16.5	0
Andre Wicks, Whtw	24	381	15.9	0

Interceptions	No.	Yds	Avg.	TD
Danny Ballough, UPS	7	51	7.3	0
Greg Malo, WWU	7	28	4.0	0
Damien Ramirez, WOSC	6	97	16.2	0
Casey Clark, Whtw	6	61	10.2	0
Jesse Evans, CWU	6	56	9.3	0
Bryan Piasky, Linf	6	42	7.0	0
John Brown, Linf	6	15	2.5	0
John Hammil, PLU	6	0	0.0	0

Rob McIlraith, PLU	5	57	11.4	0
Gary Michael, CWU	5	44	8.8	0
Randy Carter, WWU	4	45	11.3	0
Moses Gabriel, SFU	4	24	6.0	0
Eric Bird, Whtw (8g)	4	14	3.5	0
Steve Pratt, EOSC	4	0	0.0	0
Bill Christensen, WWU	3	39	13.0	0
Mark Givens, PLU	3	36	12.0	0
Jeff Baxter, Whtw	3	34	11.3	1
Tom Owens, WOSC	3	32	10.7	0
Bryan Suereth, EOSC	3	22	7.3	0
John Valadez, SOSC	3	12	4.0	0

Tackles For Losses	QB		Loss		Totals	
	No.	Yds	No.	Yds	No.	Yds
Scott Easley, WWU	9	54	11	44	20	98
Chase Gillson, Linf	12.5	90	5	35	17.5	125
Albert Jackson, PLU	10	79	7	21	17	100
Jeremy Williams, WOSC	4	34	13	65	17	99
Malik Roberson, CWU	9	48	7	18	16	66
Jon Roberts, PLU	10.5	70	5	23	15.5	93
Darrin Causey, Linf	9.5	59	6	12	15.5	71
Leonard Sanchez, EOSC	5.5	35	9	40	14.5	75
Pete Fisher, Linf	5.5	33	8	32	13.5	65
Ted Riddall, PLU	9	47	4	24	13	71
Troy Danielson, WOSC	4	22	9	38	13	60
Jim Roofener, LC	1	12	12	43	13	55
Rob Dougherty, WOSC	5	22	8	31	13	53
Robert Fowler, SOSC	2	23	10	46	12	69
Ricardo Aguirre, UPS	4	13	8	28	12	41
Jason Larrabee, SOSC	4	34	7	38	11	72
Bill Christensen, WWU	2	11	9	29	11	49
Jon Rubey, PLU	1	6	10	27	11	33
Andy Lwanga, CWU	7	66	3	15	10	81
Juston Lydon, WU	7	62	3	12	10	74
Rob Hoag, UPS	1	14	9	39	10	53
Josh VanHorn, Whtw	6	34	4	14	10	48
Keith Grames, WU	4	26	6	18	10	44
LeMarco Mitchell, WWU	3	25	7	19	10	44
Tim Hanson, WWU	3	22	7	18	10	40
Paul Selle, WWU	1	5	9	27	10	32
Mike Sweat, WWU	2	11	8	11	10	22

Takeaways	FR	Int.	Tot.
Danny Ballough, UPS	3	7	10
Damien Ramirez, WOSC	3	6	9
Casey Clark, Whtw	1	6	7
John Brown, Linf	1	6	7
Greg Malo, WWU	0	7	7
Jeff Baxter, Whtw	3	3	6
Jesse Evans, CWU	0	6	6
Bryan Piasky, Linf	0	6	6
John Hammil, PLU	0	6	6
Mike Lewis, UPS	2	3	5
Eric Bird, Whtw	1	4	5
Moses Gabriel, SFU	1	4	5
Randy Carter, WWU	1	4	5
Gary Michael, CWU	0	5	5
Rob McIlraith, PLU	0	5	5
Erin Clendenin, UPS	4	0	4
Jon Roberts, PLU	3	1	4
Greg Jones, EOSC	2	2	4
Beau Lehner, LC	2	2	4
Bill Christensen, WWU	1	3	4
Steve Pratt, EOSC	0	4	4
John Hammil, PLU	0	4	4

COLUMBIA FOOTBALL ASSOCIATION RECORD BOOK

Individual Single Game

RUSHING

Carries - 53, Al Navarro, Pacific (Lewis & Clark, 1990)
Consecutive rushes - 23, Al Navarro, Pacific (Lewis & Clark, 1990)
Yards - 315, Bill Volk, Western Oregon (Eastern Oregon, 1994)
Avg. (min. 10) - 19.0, Tom Napier, Pacific Lutheran, 11-209 (Whitworth, 1986) **Note:** Mike Oliphant, UPS, rushed for 209 yards on 9 carries against EOSC (1985) and 208 yards on 9 carries against Pacific (1986).
Avg. (min. 20) - 11.75, Jeremy Morse, Lewis & Clark, 20-235 (Western Oregon, 1993) **Note:** Billy Coats, OIT, rushed for 309 yards on 19 carries against EOSC (1988).
Touchdowns - 5, Dan Ruhl, Lewis & Clark (Willamette, 1991) **Note:** Pat Patterson, CWU, scored five rushing touchdowns against Dickinson State in 1989 playoffs.
Long Play - 95, Justin Olson, Puget Sound (Western Oregon, 1993)

PASSING

Attempts - 69, Mike Hasskamp, Oregon Tech (Linfield, 1986); Mike Miadich, Lewis & Clark (Simon Fraser, 1992)
Completions - 43, Blaine Bennett, Whitworth (Puget Sound, 1986)
Cons. completions - 14, John Pinto, Eastern Oregon (Lewis & Clark, 1990); Danny Figueria, Whitworth (Pacific Lutheran 1, Pacific 13, 1991)
PCT. (min. 10) - 100.0, Steve Burrato, Puget Sound, 10-10 (Simon Fraser, 1985)
PCT. (min. 20) - 90.0, J.J. Green, Whitworth, 27-30 (Lewis & Clark, 1994)
Yards - 546, Don Trotter, Oregon Tech (Willamette, 1988)
Avg. (min. 15) - 18.9, Darryn Trainor, Simon Fraser, 12-15, 284 (Whitworth, 1986)
Touchdowns - 7, Jon Kitna, Central Washington (Puget Sound, 1994)
PAT passes - 3, Danny Figueira, Whitworth (Western Washington, 1993)
Interceptions - 7, John Pinto, Eastern Oregon (Oregon Tech, 1989)
Long Play - 99, Earl Beugelink, Simon Fraser (Linfield, 1985)

TOTAL OFFENSE

Plays - 84, Mike Hasskamp, Oregon Tech (Linfield, 1986)
Yards - 560, Don Trotter, Oregon Tech (Willamette, 1988)
Avg. (min. 20) - 13.1, Ken Stradley, Central Washington, 21-275 (Pacific, 1991) **Note:** Darryn Trainor, SFU, gained 291 yards on 18 plays against Whitworth (1986). Craig Roundtree, WOSC, gained 249 yards on 15 plays against EOSC (1987). Billy Coats, OIT, gained 309 yards on 19 plays against EOSC in 1988.
Touchdowns - 8, Jon Kitna, Central Washington (Puget Sound, 1994)

RECEIVING

Catches - 22, Jason Tobeck, Whitworth (Willamette, 1993)
Yards - 266, Michael Wilson, Oregon Tech (Southern Oregon, 1991)
Avg. (min. 5) - 37.2, Jeff Miller, Lewis & Clark, 6-223 (Oregon Tech, 1990) **Note:** Doug Correa, SFU, 3-176 vs. Linfield (1985) and 4-178 vs. Whitworth (1986). Alan Boschma, Linf, 2-134 vs. PLU (1988). Tyson Raley, CWU, 4-189 vs. EOSC (1991).
Touchdowns - 4, Derek Cropp, Pacific (Lewis & Clark, 1985); Eric Nicolai, Pacific (Willamette, 1986); Darren Holsey, Willamette (Puget Sound, 1989); Nick Mazzoli, Simon Fraser (Linfield, 1990); Jeff Miller, Lewis & Clark (Western Oregon, 1990); Alphonso Harris, Southern Oregon (Willamette, 1993); Gavin Stanley, Pacific Lutheran (Western Washington, 1993); Justin Pate, Willamette (Linfield, 1993)
Long Play - 99, Doug Correa, Simon Fraser (Linfield, 1985)

CFA MEDIA GUIDE

SCORING

Touchdowns - 5, Orville Lee, Simon Fraser (Whitworth, 1986); Mike Oliphant, Puget Sound (Whitworth, 1986); Dan Ruhl, Lewis & Clark (Western Oregon, 1989; Willamette, 1991) **Note:** Pat Patterson, CWU, scored 5 touchdowns against Dickinson State in 1989 playoffs.
Field Goals - 5, Peter LaBarge, Western Washington, 5-6 (Puget Sound, 1985)
Field Goal Attempts - 8, Peter LaBarge, Western Washington, 4-8 (Lewis & Clark, 1988)
PATs Made - 9, Steve Jones, Oregon Tech (Eastern Oregon, 1987); Jeff Hilzendeger, Central Washington (Lewis & Clark, 1988)
PAT Attempts - 9, Jim Beckman, Puget Sound (Eastern Oregon, 1985); Dwight French, Western Oregon (Whitworth, 1986); Steve Jones, Oregon Tech (Eastern Oregon, 1987); Jeff Hilzendeger, Central Washington (Lewis & Clark, 1988); Ryan Bishop, Central Washington (Puget Sound, 1994)
PATs (2-point) - 2, Ken Walden, Lewis & Clark (Pacific, 1986); Erin Hall, Oregon Tech (Southern Oregon, 1992); John Horner, Willamette (Western Oregon, 1992); Jason Tobeck, Whitworth (Western Washington, 1993); Alphonso Harris, Southern Oregon (Lewis & Clark, 1993); Jason Bauer, Southern Oregon (Western Washington, 1994)
Points - 30, Orville Lee, Simon Fraser (Whitworth, 1986); Mike Oliphant, Puget Sound (Whitworth, 1986); Dan Ruhl, Lewis & Clark (Western Oregon, 1989; Willamette, 1991) **Note:** Pat Patterson, CWU, scored 30 points against Dickinson State in 1989 playoffs.
Points, kicker - 18, Peter LaBarge, Western Washington (Puget Sound, 1985)
Long Field Goal - 55, Bill Kirkland, Eastern Oregon (Oregon Tech, 1990)

INTERCEPTIONS

Interceptions - 4, Bill Blevins, Pacific (Willamette, 1986); Paul Zuccato, Simon Fraser (Willamette, 1993)
Yards - 122, Tony Pang-kee, Linfield (Eastern Oregon, 1987)
Touchdowns - 2, Mark Siegner, Linfield (Western Oregon, 1986); Paul Zuccato, Simon Fraser (Willamette, 1993)
Long Return - 99, Ryan Gray, Puget Sound (Oregon Tech, 1990)

FUMBLES

Most Recoveries - 3, Remi Trudel, Simon Fraser (Western Washington, 1986); Wayne Lewis, Western Washington (Puget Sound, 1987); Scott Elston, Pacific Lutheran (CWU, 1987)
Long Return - 90, Brion Mattson, Central Washington (Pacific Lutheran, 1991)

TAKEWAYS

Most Takeaways - 4, Bill Blevins, Pacific (Willamette, 1986); Paul Zuccato, Simon Fraser (Willamette, 1993); Eric Bird, Whitworth (Willamette, 1994)

KICKOFF RETURNS

Returns - 8, Brooks Hoff, Pacific (Simon Fraser, 1986); Barney Gertler, Lewis & Clark (Simon Fraser, 1989); Nick Mazzoli, Simon Fraser (Central Washington, 1990); Jamie Diamond, Lewis & Clark (Simon Fraser, 1994)
Yards - 233, Sean Millington, Simon Fraser (Lewis & Clark, 1989)
Avg. (min. 3) - 50.7, Brooks Hoff, Pacific, 3-152 (Lewis & Clark, 1986) **Note:** Shane Volkmann, WWU, had 2 returns for 133 yards against UPS (1991).

Touchdowns - 2, Schearon Stewart, Lewis & Clark (Eastern Oregon, 1991)
Long Return - 100, Mike McCarty, Lewis & Clark (Oregon Tech, 1986)

PUNT RETURNS

Returns - 10, Kevin King, Simon Fraser (Lewis & Clark, 1987)
Yards - 127, Cliff Walker, Western Oregon (Southern Oregon, 1985)
Avg. (min. 3) - 35.3, Brad Taylor, Central Washington, 3-106 (Linfield, 1989)
Long Return - 89, Walter Bailey, Western Washington (Pacific Lutheran, 1988); Clint Williams, Eastern Oregon (Western Oregon, 1993)
Punts Blocked - 2, Troy Wolf, Linfield (Western Oregon, 1986); James Mitchell, Central Washington (Simon Fraser, 1988); Jon Kral, Pacific Lutheran (Southern Oregon, 1988)
Long FG Return - 84, Tony Sweet, Pacific Lutheran (Puget Sound, 1985)

ALL-PURPOSE

Yards - 464, Sean Millington, Simon Fraser (Lewis & Clark, 1989)

PUNTING

Punts - 13, Robert Coleman, Whitworth (Willamette, 1987)
Yards - 500, Damon Schaeffer, Southern Oregon (Humboldt State, 1992)
Avg. (min. 5) - 52.9, Chad Ulrich, Eastern Oregon, 7-370 (Pacific Lutheran, 1994)
Long Punt - 76, Guilio Caravatta, Simon Fraser (Western Washington, 1987)

Individual Single Season

RUSHING

Carries - 264, Dan Ruhl, Lewis & Clark (1991)
Yards - 1494, Pat Patterson, Central Washington (1989)
Avg. (min. 100) - 9.3, Mike Oliphant, Puget Sound, 122-1137 (1986)
Note: Oliphant averaged 9.9 yards per carry (87-864) in 1987.
Touchdowns - 20, Shannon Sells (1992) (**Regular-Season:** 19, Pat Patterson, Central Washington, 1989; Dan Ruhl, Lewis & Clark, 1991)
Game Avg. - 172.9, Bill Volk, Western Oregon, 7-1210 (1994)

PASSING

Attempts - 441, Brent Smith, Pacific (1987)
Completions - 265, Danny Figueira, Whitworth (1993)
Interceptions - 24, Mike Hasskamp, Oregon Tech (1986)
Low Interc. PCT. - 1.0, Craig Kupp, Pacific Lutheran, 3-286 (1989)
Completion PCT. - 67.9, Mike Fanger, Lewis & Clark, 207-305 (1989)
Yards - 3722, Marc Weekly, Pacific Lutheran (1993)
Game Avg. - 345.1, Mike Fanger, Lewis & Clark, 9-3106 (1989)
Touchdowns - 46, Marc Weekly, Pacific Lutheran (1993)
Touchdown PCT. - 14.1, Jeff Yarnell, Pacific Lutheran, 22-156 (1985)
TD PCT. (min. 200) - 13.2, Marc Weekly, Pacific Lutheran, 46-348 (1993)
PAT 2-PT Passes - 10, Danny Figueira, Whitworth (1993)

TOTAL OFFENSE

Plays - 528, Cliff Madison, Whitworth (1985)
Yards - 4065, Marc Weekly, Pacific Lutheran (1993)
Touchdowns - 57, Marc Weekly, Pacific Lutheran (1993)
Play Avg. (min. 200) - 8.82, Marc Weekly, Pacific Lutheran, 461-4065 (1993)
Game Avg. - 342.7, Mike Fanger, Lewis & Clark (1989)

RECEIVING

Catches - 105, Wayne Ralph, Whitworth (1986)
Yards - 1232, Justin Pate, Willamette (1993)
Avg. (min. 30) - 27.1, Jeff Miller, Lewis & Clark, 31-841 (1990)
Avg. (min. 20) - 29.2, Rob Speer, Western Oregon, 20-583 (1988)
Touchdowns - 18, Justin Pate, Willamette (1993)
Avg. (Catches) - 11.7, Wayne Ralph, Whitworth, 9-105 (1986)
Avg. (Yards) - 136.9, Justin Pate, Willamette 9-1232 (1993)

SCORING

Touchdowns - 20, Scott Lohr, Western Washington (1989); Dan Ruhl, Lewis & Clark (1991); Shannon Sells, Linfield (1992); Chad Barnett, Pacific Lutheran (1993)
Field Goals - 17, Peter LaBarge, Western Washington (1988)
FG Attempts - 28, Peter LaBarge, Western Washington (1988)
FG PCT. (min. 10) - 91.7, Brett Anderson, Simon Fraser, 11-12 (1994)
PATs Made - 58, Jamie Thomas, Pacific Lutheran (1993)
PAT Attempts - 69, Jamie Thomas, Pacific Lutheran (1993)
PAT PCT. - 100.0, Eric Cultum, Pacific Lutheran, 43-43 (1988)
PATs (2-point) - 6, Steve Haug, Whitworth (1993)
Points - 122, Chad Barnett, Pacific Lutheran (1993)
Game Avg. - 13.7, Mike Oliphant, Puget Sound, 6-82 (1987)
Points, kicker - 74, Darrell Roulst, Central Washington (1991)
Kicker Game Avg. - 7.8, Eric Cultum, Pacific Lutheran (1988)

INTERCEPTIONS

Interceptions - 9, Oscar Veal, Southern Oregon (1990)
Yards - 226, Greg Frers, Simon Fraser (1991)
Avg. (min. 4) - 40.0, Tom Shanholtzer, Whitworth, 4-160 (1986)
Touchdowns - 2, Rick Holt, Oregon Tech (1985); Kyle See, Willamette (1986); Mark Siegner, Linfield (1986); Ryan Gray, Puget Sound (1990); Greg Frers, Simon Fraser (1991); Steve Anderson, Simon Fraser (1991); Paul Zuccato, Simon Fraser (1993)

FUMBLES

Recoveries - 6, Wayne Lewis, Western Washington (1987)
Touchdowns - 3, Albert Jackson, Pacific Lutheran (1993)

TAKEAWAYS

Takeaways - 11, Wayne Lewis, Western Washington (1987)

KICKOFF RETURNS

Returns - 41, Nick Mazzoli, Simon Fraser (1990)
Yards - 947, Nick Mazzoli, Simon Fraser (1990)
Avg. (min. 10) - 33.7, Gary McGarvie, Linfield, 11-371 (1989)
Touchdowns - 2, Gary McGarvie, Linfield (1989); Greg Byrne, Southern Oregon (1989); Schearon Stewart, Lewis & Clark (1991); Brian Greene, Western Oregon (1993)

PUNT RETURNS

Returns - 44, Cliff Walker, Western Oregon (1986)
Yards - 410, Cliff Walker, Western Oregon (1986)
Avg. (min. 10) - 17.7, Brad Taylor, Central Washington, 13-230 (1988)
Touchdowns - 2, Ron Nelson, Central Washington (1986); Brad Taylor, Central Washington (1989)
Blocked Punts - 2, Several

PUNTING

Punts - 70, Art Kuhlman, Oregon Tech (1985)
Yards - 2524, Peter LaBarge, Western Washington (1987)
Avg. - 44.3, John Karuza, Whitworth (1990)

ALL-PURPOSE RUNNING

Yards - 2475, Dan Ruhl, Lewis & Clark (1991)
Game Avg. - 247.5, Dan Ruhl, Lewis & Clark (1991)

Individual Career

RUSHING

Carries - 854, Gary McCurdy, Puget Sound (1989-92)
Yards - 4141, Dan Ruhl, Lewis & Clark (1988-91)
Avg. (min. 200) - 8.6, Mike Oliphant, Puget Sound, 419-3601 (1984-87)
Touchdowns - 49, Gary McCurdy, Puget Sound (1989-92)
Game Avg. - 146.7, Pat Patterson, Central Washington, 18-2640 (1988-89)

PASSING

Attempts - 1048, Marc Weekly, Pacific Lutheran (1990-93)
Completions - 622, Marc Weekly, Pacific Lutheran (1990-93)
Interceptions - 60, Todde Greenough, Willamette (1984-88)
Low Interc. PCT. - 2.3, Craig Kupp, Pacific Lutheran, 11-476 (1987-89)
Completion PCT. - 61.6, Todd Simis, Willamette, 414-672 (1988-90)
Yards - 9378, Marc Weekly, Pacific Lutheran (1990-93)
Touchdowns - 113, Marc Weekly, Pacific Lutheran (1990-93)
Touchdown PCT. - 10.8, Marc Weekly, Pacific Lutheran 113-1048 (1990-93)
PAT 2-PT Passes - 12, Danny Figueira, Whitworth (1991-93)
Game Avg. - 266.8, Jon Kitna, Central Washington, 29-7737 (1992-94)

TOTAL OFFENSE

Plays - 1448, Marc Weekly, Pacific Lutheran (1990-93)
Yards - 10,722, Marc Weekly, Pacific Lutheran (1990-93)
Touchdowns - 143, Marc Weekly, Pacific Lutheran (1990-93)
Avg. Per Play - 8.6, Mike Oliphant, Puget Sound, 420-3601 (1984-87)
Avg. (min. 500) - 7.4, Marc Weekly, Pacific Lutheran (1990-93)
Game Avg. - 274.6, Jon Kitna, Central Washington, 29-7963 (1992-94)

RECEIVING

Catches - 248, Wayne Ralph, Whitworth (1983-86)
Yards - 3047, David Shirley, Willamette (1988-91)
Avg. (min. 50) - 25.6, Doug Correa, Simon Fraser, 52-1332 (1984-87)
Avg. (min. 100) - 20.1, Jeff Miller, Lewis & Clark, 138-2770 (1989-91)
Touchdowns - 32, Nick Mazzoli, Simon Fraser (1987-90)
Avg. (Catches) - 7.8, Wayne Ralph, Whitworth, 32-248 (1983-86)
Avg. (Yards) - 99.3, Justin Pate, Willamette, 24-2383 (1991-93)

SCORING

Touchdowns - 56, Chad Barnett, Pacific Lutheran (1990-93)
Field Goals - 44, Peter LaBarge, Western Washington (1985-88)
FG Attempts - 78, Peter LaBarge, Western Washington (1985-88)
FG PCT. (min. 20) - 72.0, Darrell Roulst, Central Washington, 18-25 (1991, 93)
PATs Made - 140, Eric Cultum, Pacific Lutheran (1987-90)
PAT Attempts - 146, Greg Gulliford, Linfield (1986-89)
PAT PCT. (min. 50) - 98.2, Mark Foege, Pacific Lutheran, 54-55 (1984-85)
PATs (2-point) - 7, Steve Haug, Whitworth (1992-93)
Points - 340, Chad Barnett, Pacific Lutheran (1990-93)
Game Avg. - 10.6, Pat Patterson, Central Washington, 18-190 (1988-89)
Points, Kicker - 206, Eric Cultum, Pacific Lutheran (1987-90)

CFA MEDIA GUIDE

Kicker Game Avg. - 6.9, Darryl Roulst, Central Washington, 21-144 (1991, 93)

INTERCEPTIONS

Interceptions - 24, Greg Nyte, Simon Fraser (1987-90)
Yards - 290, Kelly Susee, Western Washington (1986-89)
Avg. (min. 10) - 23.7, Ryan Gray, Puget Sound, 10-237 (1987-90)
Touchdowns - 2, Several

FUMBLES

Recoveries - 12, Wayne Lewis, Western Washington (1984-87)
Touchdowns - 4, Albert Jackson, Pacific Lutheran (1992-94)

KICKOFF RETURNS

Returns - 71, Nick Mazzoli, Simon Fraser (1987-90)
Yards - 1646, Sean Millington, Simon Fraser (1986-89)
Avg. (min. 25) - 28.1, Gary McGarvie, Linfield, 55-1548 (1989-92)
Touchdowns - 4, Gary McGarvie, Linfield (1989-92)

PUNT RETURNS

Returns - 98, Chad Barnett, Pacific Lutheran (1990-93)
Yards - 858, Cliff Walker, Western Oregon (1983-86)
Avg. (min. 30) - 14.8, Brad Taylor, Central Washington, 38-563 (1988-89)
Touchdowns - 3, Cliff Walker, Western Oregon (1983-86); Brad Taylor, Central Washington (1988-89)
Punts Blocked - 7, James Mitchell, Central Washington (1988-91)

PUNTING

Punts - 204, Todd Cooley, Puget Sound (1990-93)
Yards - 7890, Todd Cooley, Puget Sound (1990-93)
Avg. (min. 100) - 41.4, John Karuza, Whitworth, 132-5461 (1989-92)

TAKEAWAYS

Takeaways - 24, Greg Nyte, Simon Fraser (1984-87)

ALL-PURPOSE RUNNING

Yards - 6876, Dan Ruhl, Lewis & Clark (1988-91)
Game Avg. - 221.8, Dan Ruhl, Lewis & Clark, 31-6876 (1988-91)

Individual Miscellaneous

RUSHING

Most 100 yard games, season - 9, Dan Ruhl, Lewis & Clark (1991)
Most 100 yard games, career - 21, Dan Ruhl, Lewis & Clark (1988-91)
Most consecutive 100 yard games - 10, Dan Ruhl, Lewis & Clark (1 in 1990, 9 in 1991)
Most consecutive games, touchdown - 13, Shannon Sells, Linfield (1992)
Consecutive games, TD (reg. season) - 9, Scott Lohr, Western Washington (1989); Pat Patterson, Central Washington (1989); Shannon Sells, Linfield (1992)
Most 100 yard rushers, one game - 3, Pacific Lutheran (Tom Barber 123, Chad Barnett 106, Marc Weekly 103 vs. Southern Oregon, 1991)
Most yards, two runners, game - 341, John Pettygrove, 239, and Kevin Reed, 102, SOSC (Lewis & Clark, 1988)
Most 200 yard games, season - 4, Pat Patterson, Central Washington (1989)
Most 200 yard games, career - 5, Mike Oliphant, Puget Sound (1984-87); Dan Ruhl, Lewis & Clark (1988-91)

PASSING

Most 200 yard games, season - 10, Marc Weekly, PLU (1993); Jon Kitna, CWU (1993)

Most 200 yard games, career - 21, Marc Weekly, PLU (1990-93); John Horner, Willamette (1990-93); Jon Kitna, Central Washington (1992-94)

Most consecutive 200 yard games - 13, Brent Smith, Pacific (1986-87)

Most 300 yard games, season - 7, Marc Weekly, Pacific Lutheran (1993)

Most 300 yard games, career - 11, Jon Kitna, Central Washington (1992-94)

Most consecutive 300 yard games - 6, Mark Helfrich, Southern Oregon (1993)

Most consecutive games TD, season - 13, Marc Weekly, Pacific Lutheran (1993)

Cons. games TD, regular season - 9, David Lindley, Linfield (1985-86); Tony Burris, Western Oregon (1986); Jeff Yarnell, Pacific Lutheran (1986); Todde Greenough, Willamette (1987-88); Brent Smith, Pacific (1987); Craig Kupp, Pacific Lutheran (1989); Todd Simis, Willamette (1989-90); Kirk Kriskovich, Western Washington (1989); John Pinto, Eastern Oregon (1990); John Horner, Willamette (1991-93); Marc Weekly, Pacific Lutheran (1993); Chad Guthrie, Southern Oregon (1994)

Most consecutive games TD, career - 28, John Horner, Willamette (1991-93)

Most consecutive games, no interc. - 5, Bryan Carroll, Western Oregon, 111 passes (1991-92); Shannon Sells, Linfield, 89 passes (1992)

Most consecutive passes, no interc. - 157, Bryan Carroll, Western Oregon (1991-92)

TOTAL OFFENSE

Most 200 yard games, season - 11, Marc Weekly, Pacific Lutheran (1993); Jon Kitna, CWU (1993)

Most 200 yard games, career - 29, Marc Weekly, Pacific Lutheran (1990-93)

Most consecutive 200 yard games - 17, John Horner, Willamette (1992-93)

Most 300 yard games, season - 8, Marc Weekly, Pacific Lutheran (1993)

Most 300 yard games, career - 13, Jon Kitna, Central Washington (1992-94)

Most consecutive 300 yard games - 5, Danny Figueira, Whitworth (1993); Mark Helfrich, Southern Oregon (1993)

Most consecutive games TD, season - 13, Shannon Sells, Linfield (1993); Marc Weekly, Pacific Lutheran (1993)

Consecutive games TD, reg. season - 9, David Lindley, Linfield (1985-86); Tony Burris, Western Oregon (1985-86); Jeff Yarnell, Pacific Lutheran (1986); Todde Greenough, Willamette (1987-88); Brent Smith, Pacific (1987); Guilio Caravatta, Simon Fraser (1989); Craig Kupp, Pacific Lutheran (1989); Todd Simis, Willamette (1989-90); Kirk Kriskovich, Western Washington (1989); John Pinto, Eastern Oregon (1990); David Searle, Southern Oregon (1990); John Horner, Willamette (1991-93); Shannon Sells, Linfield (1992); Marc Weekly, PLU (1993); Jon Kitna, Central Washington (1993); Chad Guthrie, Southern Oregon (1994)

Most cons. games TD, career - 28, John Horner, Willamette (1990-93)

RECEIVING

Most 100 yard games, season - 8, Bob Glanville, Lewis & Clark (1985)
Most 100 yard games, career - 17, Wayne Ralph, Whitworth (1983-86)

Most consecutive 100 yard games - 6, Bob Glanville, Lewis & Clark (1985); Eric Nicolai, Pacific (1987); Wayne Ralph, Whitworth (3 in 1985, 3 in 1986)

Most consecutive games touchdown - 14, Steve Welch, Pacific Lutheran (1 in 1984, 4 in 1985, 9 in 1986)

Most 100 yard receivers, game - 3, Oregon Tech (Lewis & Clark, 1986; Willamette, 1988); Whitworth (Pacific Lutheran, 1986); Lewis & Clark (Willamette, 1989); Southern Oregon (Western Oregon, 1993); Southern Oregon (Central Washington, 1994); Whitworth (Willamette, 1994). **Most yards:** 447 by Oregon Tech vs. Willamette, 1988 (Tony Jenkins 164, Billy Coats 149, Mark Cox 134).

SCORING

Most consecutive games, touchdown - 14, Steve Welch, Pacific Lutheran (1 in 1984, 4 in 1985, 9 in 1986)

Most consecutive PATs made - 57, Greg Gulliford, Linfield (1987-88); 55 Eric Culum, Pacific Lutheran (1987-89). **Note:** Culum made 69 straight counting playoff games.

Most consecutive FGs made - 11, Darrell Roulst, Central Washington (7 in 1991, 4 in 1993)

Most consecutive FGs made, same season - 8, Brett Anderson, Simon Fraser (1994)

INTERCEPTIONS

Most consecutive games, min. 1 - 5, Brian Stearns, Whitworth (1985)

Team Offense Single Game

RUSHING

Carries - 86, Puget Sound (Lewis & Clark, 1988)

Yards - 495, Puget Sound (Eastern Oregon, 1985)

Avg. - 10.2, Simon Fraser, 36-367 (Whitworth, 1986)

Touchdowns - 8, Central Washington (Eastern Oregon, 1987; Pacific, 1991)

PASSING

Attempts - 77, Whitworth (Willamette, 1986)

Completions - 45, Whitworth (Puget Sound, 1986)

Interceptions - 8, Eastern Oregon (Whitworth, 1987)

PCT. (min. 20) - 90.6, Whitworth, 29-32 (Lewis & Clark, 1994)

Yards - 607, Oregon Tech (Eastern Oregon, 1986)

Touchdowns - 8, Central Washington (Puget Sound, 1994)

TOTAL OFFENSE

Plays - 105, Willamette (Lewis & Clark, 1990)

Yards - 795, Lewis & Clark (Western Oregon, 1989)

Avg. - 12.5, Simon Fraser, 52-649 (Whitworth, 1986)

Touchdowns - 10, Central Washington (Puget Sound, 1994)

RECEIVING

Avg. per catch - 34.4, Central Washington, 8-275 (Whitworth, 1992)

Avg. (min. 10 catches) - 25.7, Western Oregon, 13-334 (Simon Fraser, 1985)

SCORING

Touchdowns - 11, Oregon Tech (Eastern Oregon, 1987)

Field Goals - 5, Western Washington (Puget Sound, 1985)

FG Attempts - 8, Western Washington (Lewis & Clark, 1988)

PATs made - 10, Oregon Tech (Eastern Oregon, 1987); Central Washington (Pacific, 1991)

PATs (2-point) - 3, Oregon Tech (Southern Oregon, 1992); Whitworth (WWU, 1993); Southern Oregon (Lewis & Clark, 1993)

Points - 76, Oregon Tech (Eastern Oregon, 1987)

Safeties - 2, Central Washington (WWU, 1990); Simon Fraser (PLU, 1993)

Safeties, both teams - 3, Central Washington 2, Western Washington 1 (1990)

INTERCEPTIONS

Interceptions - 8, Whitworth (Eastern Oregon, 1987)
Yards - 160, Simon Fraser (Central Washington, 1991)
Touchdowns - 2, Linfield (Western Oregon, 1986); Pacific Lutheran (Willamette, 1986); Whitworth (Lewis & Clark, 1986); Simon Fraser (Willamette, 1993); Western Washington (Puget Sound, 1994)

KICKOFF RETURNS

Returns - 11, Eastern Oregon (Oregon Tech, 1987); Pacific (Central Washington, 1991)
Yards - 259, Western Oregon, 8 returns (Southern Oregon, 1992)
Note: Westminster, Pa., had 275 kickoff return yards against PLU (1993)
Avg. (min. 4) - 47.8, Eastern Oregon, 4-191 (Lewis & Clark, 1994)
Note: Western Washington averaged 48.0 on 3 returns (UPS, 1991)
Touchdowns - 2, Eastern Oregon (Lewis & Clark, 1994); Lewis & Clark (Eastern Oregon, 1989)

PUNT RETURNS

Returns - 10, Simon Fraser (Lewis & Clark, 1987)
Yards - 147, Central Washington (Puget Sound, 1990)
Avg. (min. 4) - 34.3, Puget Sound, 4-137 (Eastern Oregon, 1993)

PUNTING

Punts - 13, Whitworth (Willamette, 1987) **Note:** Cumberland, KY punted 15 times against Pacific Lutheran (1993)
Fewest punts - 0, Lewis & Clark (Eastern Oregon, 1989; Pacific, 1991); Linfield (Whitworth, 1990); Southern Oregon (Western Oregon, 1991); Central Washington (Whitworth, 1993); Willamette (Western Oregon, 1993)
Yards - 500, Southern Oregon (Humboldt State, 1992)
Avg. - 52.9, Eastern Oregon, 7-370 (Pacific Lutheran, 1994)

MISCELLANEOUS

First Downs - 38, Lewis & Clark (Western Oregon, 1989); Central Washington (Simon Fraser, 1991)
FD Rushing - 27, Linfield (Lewis & Clark, 1991 playoffs)
FD Passing - 24, Lewis & Clark (Willamette, 1989); Willamette (Linfield, 1992)
FD Penalty - 12, Western Oregon (Oregon Tech, 1985)
FD Penalty (since 1986) - 8, Puget Sound (Central Washington, 1994)
Penalties - 21, Oregon Tech (Eastern Oregon, 1989); Western Oregon (Simon Fraser, 1993); Central Washington (Puget Sound, 1994)
Penalty Yards - 233, Central Washington (Puget Sound, 1994)
Fumbles - 9, Western Oregon (Lewis & Clark, 1991)
Fumbles lost - 7, Eastern Oregon (Pacific, 1985); Western Oregon (Lewis & Clark, 1991)
Fumble return touchdowns - 2, Whitworth (Lewis & Clark, 1994)
Takeaways gained - 11, Whitworth (Eastern Oregon, 1987)

Team Offense Single Season

RUSHING

Carries - 645, Linfield (1992)
Yards - 3739, Linfield (1992)
Play Avg. - 5.8, Linfield 645-3739 (1992)
Touchdowns - 44, Linfield (1992)
Game Avg. - 296.3, Central Washington (1988)

PASSING

Attempts - 550, Whitworth (1986)
Completions - 302, Whitworth (1986)
Interceptions - 29, Oregon Tech (1986)

Fewest Interceptions - 4, Central Washington 233 (1990); Western Oregon 210 (1994)
Low Interc. PCT. - 1.7, Central Washington 4-233 (1990)
Completion PCT. - 64.5, Lewis & Clark 234-363 (1989)
Yards - 3829, Pacific Lutheran (1993)
Touchdowns - 47, Pacific Lutheran (1993)
2-Point Passes - 10, Whitworth (1993)
Game Avg. - 395.9, Lewis & Clark (1989)

TOTAL OFFENSE

Plays - 886, Linfield (1992)
Yards - 6105, Pacific Lutheran (1993)
Play Avg. - 7.7, Lewis & Clark (1989)
Touchdowns - 74, Pacific Lutheran (1993)
Game Avg. - 566.2, Lewis & Clark (1989)

SCORING

Points - 573, Pacific Lutheran (1993)
Game Avg. - 44.1, Pacific Lutheran (1993)

PUNTING

Punts - 79, Pacific (1985)
Yards - 2522, Western Washington (1987)
Avg. - 41.8, Southern Oregon (1992)
Net Avg. - 38.4, Western Oregon (1994)

MISCELLANEOUS

First Downs - 289, Central Washington (1993)
Fumbles - 40, Pacific Lutheran (1993)
Fumbles lost - 26, Pacific Lutheran (1994)
Fewest fumbles - 8, Whitworth (1991)
Fewest lost - 3, Willamette (1990)
Penalties - 127, Central Washington (1993)
Penalty yards - 1107, Central Washington (1993)
Fewest penalties - 42, Lewis & Clark (1987)
Fewest penalty yards - 361, Lewis & Clark (1987)
Best Turnover Ratio - 24, Western Washington (1987, 1994)
Worst TO Ratio - 23, Willamette (1994)

Team Defense Single Game

RUSHING

Fewest carries - 12, Pacific Lutheran (Whitworth, 1992)
Fewest yards - -89, Oregon Tech (Pacific, 1987)
Lowest Avg. - -3.3, Oregon Tech 27-minus 89 (Pacific, 1987)

PASSING

Fewest attempts - 3, Southern Oregon (Eastern Oregon, 1986)
Fewest completions - 0, Central Washington 0-7 (Eastern Oregon, 1986); Simon Fraser 0-4 (Puget Sound, 1989)
Low PCT. (min. 10 att.) - 10.0, Pacific 1-10 (Puget Sound, 1985)
Low PCT. (min. 20 att.) - 14.3, Western Oregon 3-21 (Southern Oregon, 1988)
Fewest yards - -5, Western Washington (Central Washington, 1989)

TOTAL DEFENSE

Fewest plays - 44, Southern Oregon (Eastern Oregon, 1986)
Fewest yards - 24, Oregon Tech (Eastern Oregon, 1987)
Lowest Avg. - 0.4, Oregon Tech 64-24 (Eastern Oregon, 1987)
Most Touchdowns - 11, Eastern Oregon (Montana State, 1985; Oregon Tech, 1987)

RECEIVING

Lowest Avg. (min. 4) - 2.0, Pacific Lutheran 9-18 (Simon Fraser, 1985)

SCORING

Points Allowed - 86, Eastern Oregon (Montana State, 1985)
Touchdowns - 11, Eastern Oregon (Montana State, 1985; Oregon Tech, 1987)

MISCELLANEOUS

Fewest first downs - 3, Pacific Lutheran (Whitworth, 1992)
FD Rushing - 0, Linfield (Pacific, 1986); Pacific (Western Washington, 1987); Puget Sound (Simon Fraser, 1989); Western Washington (Eastern Oregon, 1990); Pacific Lutheran (Whitworth, 1994); Linfield (Willamette, 1994) **Note:** SOSOC had no first downs versus Humboldt State, 1992
FD Passing - 0, Central Washington (Eastern Oregon, 1986); Southern Oregon (Eastern Oregon, 1986); Pacific (Eastern Oregon, 1986); Simon Fraser (Puget Sound, 1989); Pacific Lutheran (Linfield, 1991); Western Washington (Whitworth, 1994)
Fewest penalties - 0, Southern Oregon (Eastern Oregon, 1985) **Note:** Westminster, Pa., had 0 penalties against PLU (1993)
Most punts blocked - 3, Linfield (Western Oregon, 1986)

Team Defense Single Season

RUSHING

Fewest carries - 277, Linfield (1986)
Fewest carries, regular-season - 277, Linfield (1986, 1994)
Fewest yards - 392, Western Oregon (1986)
Fewest yards, regular-season - 325, Linfield (1994)
Lowest Avg. - 1.3, Pacific Lutheran (1985)
Fewest touchdowns - 3, Central Washington (1989)
Lowest Game Avg. - 43.6, Western Oregon (1986)

PASSING

Fewest attempts - 189, Lewis & Clark (1987)
Fewest completions - 103, Lewis & Clark (1987)
Most interceptions - 29, Pacific Lutheran (1991)
High interception PCT. - 9.9, Simon Fraser 22-222 (1986)
Low completion PCT. - 44.0, Oregon Tech (1986)
Fewest yards - 1277, Whitworth (1985)
Fewest touchdowns - 5, Southern Oregon (1986), Central Washington (1990), Willamette (1991)
Low game Average - 141.9, Whitworth (1985)

TOTAL DEFENSE

Fewest plays - 539, Simon Fraser (1986)
Fewest yards - 1997, Pacific Lutheran (1985)
Lowest Avg. - 3.3, Pacific Lutheran (1985)
Fewest touchdowns - 10, Central Washington (1989)
Game Average - 221.9, Pacific Lutheran (1985)

SCORING

Points - 77, Central Washington (1989)
Scoring Avg. - 8.6, Central Washington (1989)
Most shutouts - 3, Pacific Lutheran (1986, 1991); Central Washington (1989)

PUNTING

Lowest Avg. - 29.5, Puget Sound (1985), Whitworth (1985)
Lowest Net Avg. - 25.2, Puget Sound (1985)

MISCELLANEOUS

Fewest first downs - 120, Pacific Lutheran (1985)
Most fumbles - 37, Western Washington (1988)
Most recoveries - 25, Western Washington (1987)

Most penalties - 115, Simon Fraser (1993)
Most yards - 992, Simon Fraser (1993)

Team Miscellaneous

OFFENSE

Most consecutive games, TD passing - 66, Willamette (1987-93)
Current Streak: Southern Oregon 15
Most consecutive games, TD rushing - 39, Central Washington (1987-91); 32, Linfield (1992-94) **Current Streak:** Pacific Lutheran 8
Most 100 yard rushers, season - 10, Lewis & Clark (1991), Linfield (1992), Central Washington (1993)
Most 100 yard receivers, season - 14, Whitworth (1986), Lewis & Clark (1989)
Different 100 yard receivers, season - 5, Lewis & Clark (1989)
Most 200 yard total offense, season - 13, Central Washington (1993)
Cons. games, not shutout, reg. season - 90, Pacific Lutheran, Linfield, Willamette (1985-94)
Cons. games, not shutout (inc. playoffs) - 115, Pacific Lutheran (1985-93) **Note:** PLU has scored in 167 consecutive games dating back to the 1980 season.
Most consecutive games, shutout - 2, Pacific (1985)
Most consecutive wins, reg. season - 25, Central Washington (1989-92)
Most consecutive wins (inc. playoffs) - 15, Pacific Lutheran (1993-94)
Most cons. wins or ties, reg. season - 41, Central Washington (1987-92)
Cons. wins or ties (inc. playoffs) - 16, Pacific Lutheran (1987-88, 1993-94)
Most consecutive losses - 26, Eastern Oregon (1987-90)
Most points, both teams - 109, Southern Oregon 61, Willamette 48 (1993)
Biggest victory margin - 76, Oregon Tech 76, Eastern Oregon 0 (1987)
Biggest loss margin - 86, Montana State 86, Eastern Oregon 0 (1985)
Most points, quarter - 42, Oregon Tech (Eastern Oregon, 1987)
Most points, half - 55, Oregon Tech (Eastern Oregon, 1987)
Largest deficit overcome - 26, Linfield (Willamette, 1985); Southern Oregon (Lewis & Clark, 1993) **Note:** Oregon Tech overcame a 35-7 halftime deficit against Pacific Lutheran in 1988 playoffs.
Largest deficit overcome, 4th quarter - 25, Central Washington (Eastern Oregon, 1992)

DEFENSE

Most points allowed, quarter - 44, Eastern Oregon (Montana State, 1985)
Most points allowed, half - 73, Eastern Oregon (Montana State, 1985)
Cons. games, no rushing TDs allowed - 6, Pacific Lutheran (1985 & 1986) **Current Streaks:** CWU 2, WWU 2
Cons. games, no passing TDs allowed - 4, Pacific (1987), Central Washington (1990)
Cons. games, no touchdowns allowed - 3, Western Oregon (1985), Western Washington (1994)
Consecutive shutouts - 2, Central Washington (1986), Pacific Lutheran (1986, 1991)
Consecutive games, interception - 31, Pacific Lutheran (1989-92)
Current Streak: Western Oregon 17

INTERCEPTIONS

Interceptions - 8, Whitworth (Eastern Oregon, 1987)
Yards - 160, Simon Fraser (Central Washington, 1991)
Touchdowns - 2, Linfield (Western Oregon, 1986); Pacific Lutheran (Willamette, 1986); Whitworth (Lewis & Clark, 1986); Simon Fraser (Willamette, 1993); Western Washington (Puget Sound, 1994)

KICKOFF RETURNS

Returns - 11, Eastern Oregon (Oregon Tech, 1987); Pacific (Central Washington, 1991)
Yards - 259, Western Oregon, 8 returns (Southern Oregon, 1992)
Note: Westminster, Pa., had 275 kickoff return yards against PLU (1993)
Avg. (min. 4) - 47.8, Eastern Oregon, 4-191 (Lewis & Clark, 1994)
Note: Western Washington averaged 48.0 on 3 returns (UPS, 1991)
Touchdowns - 2, Eastern Oregon (Lewis & Clark, 1994); Lewis & Clark (Eastern Oregon, 1989)

PUNT RETURNS

Returns - 10, Simon Fraser (Lewis & Clark, 1987)
Yards - 147, Central Washington (Puget Sound, 1990)
Avg. (min. 4) - 34.3, Puget Sound, 4-137 (Eastern Oregon, 1993)

PUNTING

Punts - 13, Whitworth (Willamette, 1987) **Note:** Cumberland, KY punted 15 times against Pacific Lutheran (1993)
Fewest punts - 0, Lewis & Clark (Eastern Oregon, 1989; Pacific, 1991); Linfield (Whitworth, 1990); Southern Oregon (Western Oregon, 1991); Central Washington (Whitworth, 1993); Willamette (Western Oregon, 1993)
Yards - 500, Southern Oregon (Humboldt State, 1992)
Avg. - 52.9, Eastern Oregon, 7-370 (Pacific Lutheran, 1994)

MISCELLANEOUS

First Downs - 38, Lewis & Clark (Western Oregon, 1989); Central Washington (Simon Fraser, 1991)
FD Rushing - 27, Linfield (Lewis & Clark, 1991 playoffs)
FD Passing - 24, Lewis & Clark (Willamette, 1989); Willamette (Linfield, 1992)
FD Penalty - 12, Western Oregon (Oregon Tech, 1985)
FD Penalty (since 1986) - 8, Puget Sound (Central Washington, 1994)
Penalties - 21, Oregon Tech (Eastern Oregon, 1989); Western Oregon (Simon Fraser, 1993); Central Washington (Puget Sound, 1994)
Penalty Yards - 233, Central Washington (Puget Sound, 1994)
Fumbles - 9, Western Oregon (Lewis & Clark, 1991)
Fumbles lost - 7, Eastern Oregon (Pacific, 1985); Western Oregon (Lewis & Clark, 1991)
Fumble return touchdowns - 2, Whitworth (Lewis & Clark, 1994)
Takeaways gained - 11, Whitworth (Eastern Oregon, 1987)

Team Offense Single Season

RUSHING

Carries - 645, Linfield (1992)
Yards - 3739, Linfield (1992)
Play Avg. - 5.8, Linfield 645-3739 (1992)
Touchdowns - 44, Linfield (1992)
Game Avg. - 296.3, Central Washington (1988)

PASSING

Attempts - 550, Whitworth (1986)
Completions - 302, Whitworth (1986)
Interceptions - 29, Oregon Tech (1986)

Fewest Interceptions - 4, Central Washington 233 (1990); Western Oregon 210 (1994)
Low Interc. PCT. - 1.7, Central Washington 4-233 (1990)
Completion PCT. - 64.5, Lewis & Clark 234-363 (1989)
Yards - 3829, Pacific Lutheran (1993)
Touchdowns - 47, Pacific Lutheran (1993)
2-Point Passes - 10, Whitworth (1993)
Game Avg. - 395.9, Lewis & Clark (1989)

TOTAL OFFENSE

Plays - 886, Linfield (1992)
Yards - 6105, Pacific Lutheran (1993)
Play Avg. - 7.7, Lewis & Clark (1989)
Touchdowns - 74, Pacific Lutheran (1993)
Game Avg. - 566.2, Lewis & Clark (1989)

SCORING

Points - 573, Pacific Lutheran (1993)
Game Avg. - 44.1, Pacific Lutheran (1993)

PUNTING

Punts - 79, Pacific (1985)
Yards - 2522, Western Washington (1987)
Avg. - 41.8, Southern Oregon (1992)
Net Avg. - 38.4, Western Oregon (1994)

MISCELLANEOUS

First Downs - 289, Central Washington (1993)
Fumbles - 40, Pacific Lutheran (1993)
Fumbles lost - 26, Pacific Lutheran (1994)
Fewest fumbles - 8, Whitworth (1991)
Fewest lost - 3, Willamette (1990)
Penalties - 127, Central Washington (1993)
Penalty yards - 1107, Central Washington (1993)
Fewest penalties - 42, Lewis & Clark (1987)
Fewest penalty yards - 361, Lewis & Clark (1987)
Best Turnover Ratio - 24, Western Washington (1987, 1994)
Worst TO Ratio - 23, Willamette (1994)

Team Defense Single Game

RUSHING

Fewest carries - 12, Pacific Lutheran (Whitworth, 1992)
Fewest yards - -89, Oregon Tech (Pacific, 1987)
Lowest Avg. - -3.3, Oregon Tech 27-minus 89 (Pacific, 1987)

PASSING

Fewest attempts - 3, Southern Oregon (Eastern Oregon, 1986)
Fewest completions - 0, Central Washington 0-7 (Eastern Oregon, 1986); Simon Fraser 0-4 (Puget Sound, 1989)
Low PCT. (min. 10 att.) - 10.0, Pacific 1-10 (Puget Sound, 1985)
Low PCT. (min. 20 att.) - 14.3, Western Oregon 3-21 (Southern Oregon, 1988)
Fewest yards - -5, Western Washington (Central Washington, 1989)

TOTAL DEFENSE

Fewest plays - 44, Southern Oregon (Eastern Oregon, 1986)
Fewest yards - 24, Oregon Tech (Eastern Oregon, 1987)
Lowest Avg. - 0.4, Oregon Tech 64-24 (Eastern Oregon, 1987)
Most Touchdowns - 11, Eastern Oregon (Montana State, 1985; Oregon Tech, 1987)

RECEIVING

Lowest Avg. (min. 4) - 2.0, Pacific Lutheran 9-18 (Simon Fraser, 1985)

SCORING

Points Allowed - 86, Eastern Oregon (Montana State, 1985)
Touchdowns - 11, Eastern Oregon (Montana State, 1985; Oregon Tech, 1987)

MISCELLANEOUS

Fewest first downs - 3, Pacific Lutheran (Whitworth, 1992)
FD Rushing - 0, Linfield (Pacific, 1986); Pacific (Western Washington, 1987); Puget Sound (Simon Fraser, 1989); Western Washington (Eastern Oregon, 1990); Pacific Lutheran (Whitworth, 1994); Linfield (Willamette, 1994) **Note:** SOSC had no first downs versus Humboldt State, 1992
FD Passing - 0, Central Washington (Eastern Oregon, 1986); Southern Oregon (Eastern Oregon, 1986); Pacific (Eastern Oregon, 1986); Simon Fraser (Puget Sound, 1989); Pacific Lutheran (Linfield, 1991); Western Washington (Whitworth, 1994)
Fewest penalties - 0, Southern Oregon (Eastern Oregon, 1985) **Note:** Westminster, Pa., had 0 penalties against PLU (1993)
Most punts blocked - 3, Linfield (Western Oregon, 1986)

Team Defense Single Season

RUSHING

Fewest carries - 277, Linfield (1986)
Fewest carries, regular-season - 277, Linfield (1986, 1994)
Fewest yards - 392, Western Oregon (1986)
Fewest yards, regular-season - 325, Linfield (1994)
Lowest Avg. - 1.3, Pacific Lutheran (1985)
Fewest touchdowns - 3, Central Washington (1989)
Lowest Game Avg. - 43.6, Western Oregon (1986)

PASSING

Fewest attempts - 189, Lewis & Clark (1987)
Fewest completions - 103, Lewis & Clark (1987)
Most interceptions - 29, Pacific Lutheran (1991)
High interception PCT. - 9.9, Simon Fraser 22-222 (1986)
Low completion PCT. - 44.0, Oregon Tech (1986)
Fewest yards - 1277, Whitworth (1985)
Fewest touchdowns - 5, Southern Oregon (1986), Central Washington (1990), Willamette (1991)
Low game Average - 141.9, Whitworth (1985)

TOTAL DEFENSE

Fewest plays - 539, Simon Fraser (1986)
Fewest yards - 1997, Pacific Lutheran (1985)
Lowest Avg. - 3.3, Pacific Lutheran (1985)
Fewest touchdowns - 10, Central Washington (1989)
Game Average - 221.9, Pacific Lutheran (1985)

SCORING

Points - 77, Central Washington (1989)
Scoring Avg. - 8.6, Central Washington (1989)
Most shutouts - 3, Pacific Lutheran (1986, 1991); Central Washington (1989)

PUNTING

Lowest Avg. - 29.5, Puget Sound (1985), Whitworth (1985)
Lowest Net Avg. - 25.2, Puget Sound (1985)

MISCELLANEOUS

Fewest first downs - 120, Pacific Lutheran (1985)
Most fumbles - 37, Western Washington (1988)
Most recoveries - 25, Western Washington (1987)

Most penalties - 115, Simon Fraser (1993)
Most yards - 992, Simon Fraser (1993)

Team Miscellaneous

OFFENSE

Most consecutive games, TD passing - 66, Willamette (1987-93)
Current Streak: Southern Oregon 15
Most consecutive games, TD rushing - 39, Central Washington (1987-91); 32, Linfield (1992-94) **Current Streak:** Pacific Lutheran 8
Most 100 yard rushers, season - 10, Lewis & Clark (1991), Linfield (1992), Central Washington (1993)
Most 100 yard receivers, season - 14, Whitworth (1986), Lewis & Clark (1989)
Different 100 yard receivers, season - 5, Lewis & Clark (1989)
Most 200 yard total offense, season - 13, Central Washington (1993)
Cons. games, not shutout, reg. season - 90, Pacific Lutheran, Linfield, Willamette (1985-94)
Cons. games, not shutout (inc. playoffs) - 115, Pacific Lutheran (1985-93) **Note:** PLU has scored in 167 consecutive games dating back to the 1980 season.
Most consecutive games, shutout - 2, Pacific (1985)
Most consecutive wins, reg. season - 25, Central Washington (1989-92)
Most consecutive wins (inc. playoffs) - 15, Pacific Lutheran (1993-94)
Most cons. wins or ties, reg. season - 41, Central Washington (1987-92)
Cons. wins or ties (inc. playoffs) - 16, Pacific Lutheran (1987-88, 1993-94)
Most consecutive losses - 26, Eastern Oregon (1987-90)
Most points, both teams - 109, Southern Oregon 61, Willamette 48 (1993)
Biggest victory margin - 76, Oregon Tech 76, Eastern Oregon 0 (1987)
Biggest loss margin - 86, Montana State 86, Eastern Oregon 0 (1985)
Most points, quarter - 42, Oregon Tech (Eastern Oregon, 1987)
Most points, half - 55, Oregon Tech (Eastern Oregon, 1987)
Largest deficit overcome - 26, Linfield (Willamette, 1985); Southern Oregon (Lewis & Clark, 1993) **Note:** Oregon Tech overcame a 35-7 halftime deficit against Pacific Lutheran in 1988 playoffs.
Largest deficit overcome, 4th quarter - 25, Central Washington (Eastern Oregon, 1992)

DEFENSE

Most points allowed, quarter - 44, Eastern Oregon (Montana State, 1985)
Most points allowed, half - 73, Eastern Oregon (Montana State, 1985)
Cons. games, no rushing TDs allowed - 6, Pacific Lutheran (1985 & 1986) **Current Streaks:** CWU 2, WWU 2
Cons. games, no passing TDs allowed - 4, Pacific (1987), Central Washington (1990)
Cons. games, no touchdowns allowed - 3, Western Oregon (1985), Western Washington (1994)
Consecutive shutouts - 2, Central Washington (1986), Pacific Lutheran (1986, 1991)
Consecutive games, interception - 31, Pacific Lutheran (1989-92)
Current Streak: Western Oregon 17

CFA CAREER STATISTICAL LEADERS

Regular-Season Games Only 1985-90/Post-Season Games Included Beginning in 1991

RUSHING	G	Car	Net	Avg	TD	Game
Dan Ruhl, Lewis & Clark (1988-91)	31	597	4141	6.9	43	133.6
Gary McCurdy, Puget Sound (1989-92)	36	854	4036	4.7	49	112.1
Mike Oliphant, Puget Sound (1984-87)	34	419	3601	8.6	44	105.9
Scott Lohr, Western Washington (1986-89)	36	792	3587	4.5	41	99.6
Orville Lee, Simon Fraser (1984-87)	37	762	3446	4.5	34	93.1
Mark Linden, Whitworth (1988-90)	27	705	3318	4.7	20	122.9
Rick Walters, SFU (1990-93)	38	700	3042	4.3	27	80.1
Jon Bruнаugh, Western Washington (1992-94)	29	636	2946	4.6	28	101.6
Brett Davis, Willamette (1988-90)	27	604	2794	4.6	22	103.5
Gerry Preston, Willamette (1983-86)	36	554	2698	4.9	25	74.9
Pat Patterson, Central Washington (1988-89)	18	408	2640	6.5	31	146.7
Bill Volk, Western Oregon (1992-94)	21	459	2458	5.4	30	117.0
Kevin Podrabsky, Oregon Tech (1982-85)	36	622	2417	3.9	26	67.1
Jimmie Dillingham, Central Washington (1984-87)	37	408	2405	5.9	22	65.0
Craig Henderson, EOSC & SOSC (1986-87)	18	458	2403	5.2	17	133.5
Gary McGarvie, Linfield (1989-92)	42	353	2279	6.5	19	54.3
Ed Watson, Central Washington (1983-86)	33	489	2223	4.5	31	71.7
Mike Connor, Pacific & WOSC (1983-84, 87)	26	514	2202	4.3	22	84.7
Al Navarro, Pacific (1988-90)	24	541	2119	3.9	17	88.3
Sean Millington, Simon Fraser (1986-89)	37	395	2063	5.2	11	55.8
John Pettygrove, SOSC & Linfield (1985-88)	36	445	2009	4.5	28	55.8

PASSING	G	Att	Com	Int	PCT	Yds	TD	Game
Marc Weekly, Pacific Lutheran (1990-93)	45	1048	622	47	59.4	9378	113	208.4
Todde Greenough, Willamette (1984-88)	35	1024	571	60	56.1	7872	66	224.4
Jon Kitna, Central Washington (1992-94)	29	974	547	45	56.2	7737	57	266.8
Danny Figueira, Whitworth (1991-93)	27	1029	599	57	58.2	6805	51	252.0
John Horner, Willamette (1990-93)	29	930	519	43	55.8	6706	74	231.2
Mike Fanger, Lewis & Clark (1985-86, 88-89)	33	711	437	25	61.5	6013	55	182.2
Dino Bucciol, Simon Fraser (1990-92)	29	878	429	41	48.9	5803	41	200.1
Brent Smith, Pacific (1985-87)	27	1010	512	44	50.7	5656	47	209.5
Jason Stiles, Western Washington (1992-94)	29	788	424	26	53.8	5557	50	191.6
Erin Hall, Oregon Tech (1988-92)	34	892	431	38	48.3	5540	33	162.9
Kirk Kriskovich, Western Washington (1985-86, 89)	26	855	462	20	54.0	5503	30	211.7
David Searle, Southern Oregon (1989-91)	26	689	343	31	49.8	5462	42	210.1
Todd Simis, Willamette (1988-90)	23	672	414	27	61.6	5231	46	227.4
Jeff Yarnell, Pacific Lutheran (1984-87)	34	662	367	44	55.4	4863	68	143.0
Mike Hasskamp, Oregon Tech (1986-87)	18	669	378	38	56.5	4795	30	266.4
David Lindley, Linfield (1983-86)	29	635	360	20	56.7	4735	53	163.3
Mark Helfrich, Southern Oregon (1992-94)	23	615	325	26	52.8	4708	38	204.7
Guilio Caravatta, Simon Fraser (1987-89)	29	681	368	27	54.0	4680	36	161.4
Jason Olson, Puget Sound (1990-92)	26	772	369	37	47.8	4522	31	173.9
Tony Burris, Western Oregon (1985-86)	18	547	298	24	54.5	4415	44	245.3
Bryan Carroll, Western Oregon (1989-92)	33	667	357	22	53.5	4391	35	133.1
Darryn Trainor, Simon Fraser (1985-88)	32	568	294	15	51.8	4279	37	133.7

TOTAL OFFENSE	G	Plys	Yds	Avg	TD	Game
Marc Weekly, Pacific Lutheran (1990-93)	45	1448	10,722	7.4	143	238.3
Jon Kitna, Central Washington (1992-94)	29	1199	7963	6.6	64	274.6
John Horner, Willamette (1990-93)	29	1195	7473	6.3	79	257.7
Todde Greenough, Willamette (1984-88)	35	1260	7350	5.8	67	210.0
David Searle, Southern Oregon (1989-91)	26	884	6411	7.3	55	246.6
Danny Figueira, Whitworth (1991-93)	27	1208	6263	5.2	58	232.0
Mike Fanger, Lewis & Clark (1985-86, 88-89)	33	946	6075	6.4	61	184.1
Dino Bucciol, Simon Fraser (1990-92)	29	1059	5841	5.5	49	201.4
Erin Hall, Oregon Tech (1988-92)	34	1047	5688	5.4	39	167.3
Brent Smith, Pacific (1985-87)	27	1145	5416	4.7	53	200.6
Kirk Kriskovich, Western Washington (1985-86, 89)	26	1084	5385	5.0	42	207.1
Jason Stiles, Western Washington (1992-94)	29	900	5252	5.8	51	181.1
Mark Helfrich, Southern Oregon (1992-94)	23	859	5017	5.8	42	218.1

	G	Plys	Yds	Avg	TD	Game
David Lindley, Linfield (1983-86)	29	761	4862	6.4	57	167.7
John Olson, Puget Sound (1990-92)	26	929	4801	5.2	36	184.7
Todd Simis, Willamette (1988-90)	23	818	4742	5.8	46	206.2
Shannon Sells, SOSC (1989), Linfield (90-92)	38	746	4674	6.3	55	123.0
Mike Hasskamp, Oregon Tech (1986-87)	18	812	4602	5.7	39	255.7
Darryn Trainor, Simon Fraser (1985-88)	32	729	4554	6.2	43	142.3
Guillo Caravatta, Simon Fraser (1987-89)	29	791	4495	5.7	42	155.0
Jeff Yarnell, Pacific Lutheran (1984-87)	34	789	4449	5.6	69	130.9
Bryan Carroll, Western Oregon (1989-92)	33	845	4317	5.1	43	130.8
Tony Burris, Western Oregon (1985-86)	18	628	4279	6.8	46	237.7
Dan Ruhl, Lewis & Clark (1988-91)	31	615	4277	7.0	44	138.0
John Moomaw, Whitworth (1988-90)	22	722	4087	5.7	31	185.8
Gary McCurdy, Puget Sound (1989-92)	36	858	4036	4.7	49	112.1

	G	TD	PAT	FG	Pts	Avg.
Chad Barnett, Pacific Lutheran (1990-93)	46	56	2	0	340	7.4
Dan Ruhl, Lewis & Clark (1988-91)	31	54	1	0	326	10.5
Gary McCurdy, Puget Sound (1989-92)	36	52	2	0	316	8.8
Mike Oliphant, Puget Sound (1984-87)	34	50	2	0	304	8.9
Aaron Tang, Pacific Lutheran (1991-94)	49	48	2	0	292	6.0
Scott Lohr, Western Washington (1986-89)	36	44	1	0	266	7.4
Orville Lee, Simon Fraser (1984-87)	37	43	1	0	260	7.0
Eric Cultum, Pacific Lutheran (1987-90)	33	0	140	22	206	6.2
Peter LaBarge, Western Washington (1985-88)	36	0	72	44	204	5.7
Nick Mazzoli, Simon Fraser (1987-90)	37	34	0	0	204	5.5
Kevin Podrabsky, Oregon Tech (1982-85)	36	33	2	0	202	5.6
Greg Gulliford, Linfield (1986-89)	36	0	138	19	195	5.4
Ed Watson, Central Washington (1983-86)	33	32	1	0	194	5.9
Rick Walters, Simon Fraser (1990-93)	38	32	1	0	194	5.1
Pat Patterson, Central Washington (1988-89)	18	31	2	0	190	10.6
Marc Weekly, Pacific Lutheran (1990-93)	45	30	5	0	190	4.2
Craig Warmenhoven, Central Washington (1983-86)	37	0	111	25	186	5.0
Bill Volk, Western Oregon (1992-94)	21	30	1	0	182	8.7
Mike Welk, Pacific Lutheran (1987-90)	34	29	2	0	178	5.2
Gerry Preston, Willamette (1983-86)	36	29	2	0	178	4.9
Kunle Thomas, Linfield (1990-93)	34	0	94	27	175	5.1
Jon Brunaugh, Western Washington (1992-94)	29	29	0	0	174	6.0
John Pettygrove, SOSC & Linfield (1985-88)	36	29	0	0	174	4.8
Gary McGarvie, Linfield (1989-92)	42	29	0	0	174	4.1
Justin Pate, Willamette (1991-93)	24	29	0	0	174	7.3
Dan Clemensen, Western Washington (1989-92)	37	0	87	28	171	4.6
Jeff Miller, Lewis & Clark (1989-92)	37	28	0	0	168	4.5
Shannon Sells, SOSC (1989), Linfield (90-92)	38	28	0	0	168	4.4
Dwight French, Western Oregon (1985-88)	31	0	104	21	167	5.4
Brian Pifer, Southern Oregon (1986-89)	36	0	84	27	165	4.6
Alphonso Harris, Southern Oregon (1992-94)	23	25	5	0	160	7.0
David Shirley, Willamette (1988-91)	36	26	2	0	160	4.4
Jared Benedetti, Willamette (1990-93)	35	0	85	25	160	4.6

	G	PAT	FG	Pts	Avg
Eric Cultum, Pacific Lutheran (1987-90)	33	140-144	22-35	206	6.2
Peter LaBarge, Western Washington (1985-88)	36	72-76	44-78	204	5.7
Greg Gulliford, Linfield (1986-89)	36	138-146	19-33	195	5.4
Dan Clemensen, Western Washington (1989-92)	37	87-99	28-46	171	4.6
Craig Warmenhoven, Central Washington (1983-86)	37	111-118	25-46	186	5.0
Kunle Thomas, Linfield (1991-93)	34	94-117	27-49	175	5.1
Dwight French, Western Oregon (1985-88)	31	104-123	21-34	167	5.4
Brian Pifer, Southern Oregon (1986-89)	36	84-92	27-45	165	4.6
Jared Benedetti, Willamette (1990-93)	35	85-96	25-38	160	4.6
Darryl Roulst, Central Washington (1991, 93)	21	90-96	18-25	144	6.9
Brad Williams, Simon Fraser (1983-85)	28	67-80	19-34	124	4.4
Jim Beckman, Puget Sound (1984-86)	28	68-81	17-32	119	4.3
Caleb Thoele, Southern Oregon (1991-93)	25	69-82	16-27	117	4.7

KICKOFF RETURNS (min. 25 attempts)	No.	Yds	Avg	TD
Gary McGarvie, Linfield (1989-92)	55	1548	28.1	4
Brian Greene, Western Oregon (1990-93)	52	1386	26.7	2
Mike Oilphant, Puget Sound (1984-87)	29	742	25.6	2
Jimmie Dillingham, Central Washington (1984-87)	49	1241	25.3	1
Greg Byrne, Southern Oregon (1989-91)	41	1013	24.7	2
Dan Ruhl, Lewis & Clark (1988-91)	36	886	24.6	0
Sean Millington, Simon Fraser (1986-89)	67	1646	24.6	2
Pat Reddick, Central Washington (1992-94)	32	771	24.1	1
Mike Smith, Whitworth (1986-88)	32	740	23.1	0
Nick Mazzoli, Simon Fraser (1987-90)	71	1626	22.9	1
Jim Good, Linfield (1990-93)	53	1215	22.9	0
Steve Glover, Western Washington (1988-89, 91)	35	798	22.8	0
Brian Sap, Eastern Oregon (1989-90)	30	672	22.4	0
Shane Volkmann, Western Washington (1989-92)	58	1297	22.4	0
Drex Zimmerman, Pacific Lutheran (1982-86)	38	843	22.2	1
Jon Choboter, Simon Fraser (1991-92)	48	1060	22.1	0
Jeremy Morse, Lewis & Clark (1991-93)	41	904	22.0	1
Cliff Walker, Western Oregon (1983-86)	32	700	21.9	0
Jason Bauer, Southern Oregon (1993-94)	30	654	21.8	1
Barney Gertler, Lewis & Clark (1989-90)	67	1447	21.6	0
Goreal Hudson, PLU (1991) & CWU (1992-94)	66	1414	21.4	0
Stacy Avila, Western Washington (1991-94)	33	703	21.3	0
Bobby Pope, Western Oregon (1989-90)	31	649	20.9	0
Brook Hoff, Pacific (1986)	28	584	20.9	1
Also:				
Alphonso Harris, Southern Oregon (1992-94)	24	684	28.5	2
Shawn Lee, Simon Fraser (1993-94)	53	1042	19.7	1

PUNT RETURNS (min. 30 attempts)	No.	Yds	Avg	TD
Brad Taylor, Central Washington (1988-89)	38	563	14.8	3
Bobby Foote, Southern Oregon (1993-94)	30	365	12.2	0
Ken Corbin, Western Washington (1990-91)	41	487	11.9	0
Cliff Walker, Western Oregon (1983-86)	77	858	11.1	3
John Santiago, Linfield (1989-91)	55	589	10.7	0
Orlando Steinauer, Western Washington (1992-94)	54	559	10.4	0
Brian Greene, Western Oregon (1990-93)	56	566	10.3	0
Drex Zimmerman, Pacific Lutheran (1982-86)	73	702	9.6	1
Mark Cox, Oregon Tech (1986-89)	47	444	9.4	1
Scott Chamberlain, Central Washington (1990-91)	44	396	9.0	0
Chad Barnett, Pacific Lutheran (1990-93)	98	829	8.5	2
Mike Jones, Simon Fraser (1992-94)	38	318	8.4	0
Derek Louch, Willamette (1984-87)	42	334	8.0	0
Rusty Frisch, Pacific Lutheran (1989-91)	38	300	7.9	0

INTERCEPTIONS	No.	Yds	Avg	TD
Greg Nyte, Simon Fraser (1984-87)	24	268	12.0	2
Bill Blevins, Pacific (1986-89)	23	261	11.9	0
Brody Loy, Pacific Lutheran (1990-92)	19	136	7.2	1
Sam Searle, Southern Oregon (1986-89)	17	160	9.4	1
Joe Smith, Linfield (1989-92)	16	113	7.1	1
Greg Frers, Simon Fraser (1989-92)	15	255	17.0	2
Kelly Susee, Western Washington (1986-89)	15	290	19.3	2
Mike O'Donnell, Pacific Lutheran (1983-86)	13	49	3.8	0
Peter Gradwohl, Pacific Lutheran (1989-90)	12	99	8.3	1
Russ Waterman, Puget Sound (1985-88)	12	71	5.9	0
Damon Liles, Linfield (1984-86)	12	47	4.0	0
Scott Elston, Pacific Lutheran (1986-88)	11	139	12.6	0
Greg Malo, Western Washington (1991-94)	11	99	9.0	0
Brian Larson, Pacific Lutheran (1988-90)	11	55	5.0	0
Also:				
Orlando Steinauer, Western Wash. (1992-94)	10	99	9.9	1
John Brown, Linfield (1991-94)	10	49	4.9	0
Paul Zuccato, SFU (1991-93)	9	202	22.4	2

PUNTING (min. 100 attempts)	No.	Yds	Avg
John Karuza, Whitworth (1989-92)	132	5461	41.4
Peter LaBarge, Western Washington (1985-88)	193	7684	39.8
Todd Cooley, Puget Sound (1990-93)	204	7890	38.7
Brent Nicolas, Pacific (1989-90)	114	4279	37.5
Guilio Caravatta, Simon Fraser (1987-89)	174	6369	36.6
Scott Albert, Western Oregon (1989-91)	122	4457	36.5
Grant Allen, Puget Sound (1983-86)	202	7310	36.2
Scott Kelly, Central Washington (1986-89)	144	5189	36.0
Kunle Thomas, Linfield (1991-93)	123	4404	35.8
Jeff Indermuhl, Southern Oregon (1985-86)	127	4544	35.8
Bill Fellows, Lewis & Clark (1983-85)	119	4229	35.5
Dan Clemensen, Western Washington (1989-92)	145	5134	35.4
Marc Weekly, Pacific Lutheran (1990-93)	123	4351	35.4
Craig Mathiasen, Pacific Lutheran (1984-87)	147	5185	35.3
Scott McKague, Eastern Oregon (1986-89)	175	6166	35.2
Also:			
Jeff Wood, Western Oregon (1993-94)	99	3871	39.1

ALL-PURPOSE RUNNING	G	Yds	Avg
Dan Ruhl, Lewis & Clark (1988-91)	31	6876	221.8
Gary McCarty, Puget Sound (1989-92)	36	5538	153.8
Chad Barnett, Pacific Lutheran (1990-93)	46	5443	118.3
Mark Linden, Whitworth (1988-90)	27	5376	199.1
Orville Lee, Simon Fraser (1984-87)	37	5050	136.5
Aaron Tang, Pacific Lutheran (1991-94)	49	5040	102.9
Mike Oliphant, Puget Sound (1984-87)	34	4973	146.3
Nick Mazzoli, Simon Fraser (1987-90)	37	4534	122.5
Scott Lohr, Western Washington (1986-89)	36	4492	124.8
Gary McGarvie, Linfield (1989-92)	42	4272	101.7
Gerry Preston, Willamette (1983-86)	36	4262	118.4
Jimmie Dillingham, Central Washington (1984-87)	37	4186	113.1
Tyson Raley, Central Washington (1990-93)	38	3982	104.8
Sean Millington, Simon Fraser (1986-89)	37	3894	105.2
Mark Cox, Oregon Tech (1986-89)	34	3850	113.2

NFL Draftees

Player	Year	Round	Team
Byron Johnson, Central Washington	1965	19th	Dallas
Dave Weedman, Western Washington	1967	12th	Washington
Dave Knapman, Central Washington	1969	13th	Cincinnati
Ross Boice, Pacific Lutheran	1971	16th	LA Rams
John Zamberlin, Pacific Lutheran	1978	5th	New England
Joe Cain, Oregon Tech	1987	8th	Minnesota
Mike Oliphant, Puget Sound	1987	3rd	Washington
Jeff Bethard, Southern Oregon	1987	12th	LA Rams
Nate Lewis, Oregon Tech	1989	7th	San Diego
Craig Kupp, Pacific Lutheran	1989	5th	NY Giants
Andy Katoa, Southern Oregon	1990	9th	San Diego
Jimmy Laister, Oregon Tech	1990	6th	San Diego
Horace Smith, Oregon Tech	1991	10th	Cincinnati
Eric Boles, Central Washington	1991	11th	NY Jets

(Note: List of NFL draftees may be incomplete prior to 1985. Year indicates final year played in college.)

OUTSTANDING INDIVIDUAL GAME PERFORMANCES

200-Yard Rushing Games

Yds	Name, School, Carries (Opponent, Date)
315	Bill Volk, Western Oregon, 42 (Eastern Oregon, 11-5-94)
309	Billy Coats, Oregon Tech, 19 (Eastern Oregon, 10-1-88)
293	Orville Lee, Simon Fraser, 25 (Whitworth, 10-18-87)
279	Jon Brunaugh, Western Wash., 37 (British Columbia, 10-31-92)
275	Bill Volk, Western Oregon, 43 (Whitworth, 9-24-94)
265	Tom Craven, Central Washington, 31 (Linfield, 11-20-93)
264	Gary McCurdy, Puget Sound, 39 (Simon Fraser, 10-14-89)
255	Mark Linden, Whitworth, 30 (Pacific, 10-7-89)
252	Dan Ruhl, Lewis & Clark, 31 (Whitworth, 10-20-90)
247	Sean Millington, Simon Fraser, 28 (British Columbia, 9-9-89)
247	Dan Ruhl, Lewis & Clark, 32 (Simon Fraser, 9-29-90)
247	Bill Volk, Western Oregon, 22 (Lewis & Clark, 10-29-94)
246	Gary McCurdy, Puget Sound, 40 (Western Washington, 11-3-90)
245	Dan Ruhl, Lewis & Clark, 48 (Willamette, 11-2-91)
243	Scott Lohr, Western Washington, 37 (Puget Sound, 11-4-89)
240	Scott Lohr, Western Washington, 39 (Willamette, 10-14-89)
239	Eric Mau, Oregon Tech, 31 (Lewis & Clark, 11-3-90)
239	John Pettygrove, Southern Oregon, 42 (Lewis & Clark, 10-1-88)
238	Craig Henderson, Southern Oregon, 35 (West. Oregon, 11-7-87)
235	Jeremy Morse, Lewis & Clark, 20 (Western Oregon, 10-30-93)
234	Al Navarro, Pacific, 43 (Eastern Oregon, 11-4-89)
231	Sean Millington, Simon Fraser, 47 (Lewis & Clark, 9-30-89)
229	Pat Patterson, Central Wash., 24 (Eastern Oregon, 10-14-89)
228	Gary McCurdy, Puget Sound, 23 (Oregon Tech, 10-5-91)
227	Brett Davis, Willamette, 37 (Oregon Tech, 10-6-90)
226	Pat Patterson, Central Wash., 33 (Pacific Lutheran, 10-7-89)
224	Jim McCormick, Central Wash., 24 (Lewis & Clark, 10-19-85)
224	Mike Oliphant, Puget Sound, 22 (Whitworth, 11-15-86)
221	Dan Ruhl, Lewis & Clark, 23 (Eastern Oregon, 10-6-90)
220	Jon Brunaugh, Western Washington, 30 (Whitworth, 10-16-93)
219	Mike Oliphant, Puget Sound, 20 (Western Washington, 11-8-86)
217	Pat Patterson, Central Wash., 34 (Western Wash., 9-30-89)
215	Eric Mau, Oregon Tech, 27 (Western Oregon, 10-13-90)
214	Bill Volk, Western Oregon, 33 (Southern Oregon, 10-16-93)
213	Dan Ruhl, Lewis & Clark, 36 (Oregon Tech, 10-12-91)
211	Mike Oliphant, Puget Sound, 20 (Oregon Tech, 10-5-85)
210	Les Walker, Southern Oregon, 22 (Willamette, 10-20-90)
209	Mark Linden, Whitworth, 29 (Puget Sound, 11-11-89)
209	Tom Napier, Pacific Lutheran, 11 (Whitworth, 11-1-86)
208	Mike Oliphant, Puget Sound, 9 (Pacific, 10-18-86)
207	Jerry Clay, Oregon Tech, 19 (Pacific, 9-19-87)
206	Al Navarro, Pacific, 36 (Willamette, 11-5-88)
206	Mike Oliphant, Puget Sound, 9 (Eastern Oregon, 10-26-85)
205	Mark Linden, Whitworth, 34 (Simon Fraser, 10-15-88)
205	Kenny Thompson, Central Washington, 24 (PLU, 10-26-91)
205	Marc Jones, Central Washington, 28 (Lewis & Clark, 10-2-93)
203	Pat Patterson, Central Washington, 28 (Whitworth, 11-4-89)
203	Al Navarro, Pacific, 53 (Lewis & Clark, 10-27-90)
202	Gary McCurdy, Puget Sound, 31 (Willamette, 9-23-89)
201	Mark Linden, Whitworth, 38 (Lewis & Clark, 10-20-90)

Career 100 Yards Games - Dan Ruhl, Lewis & Clark, 21 (1988-91); Mike Oliphant, Puget Sound, 18 (1984-87); Mark Linden, Whitworth, 18 (1988-90); Gary McCurdy, Puget Sound, 17 (1989-92); Scott Lohr, Western Washington, 17 (1986-89); Craig Henderson, Eastern Oregon & Southern Oregon, 16 (1986-87); Orville Lee, Simon Fraser, 16 (1984-87); Rick Walters, Simon Fraser 15 (1990-92); **Jon Brunaugh, Western Washington, 14 (1992-94)**; Brett Davis, Willamette, 14 (1988-90); Pat Patterson, Central Washington, 12 (1988-89); **Bill Volk, Western Oregon, 11 (1992-94)**; Rene Knott, Southern Oregon, 10 (1985-86); Jimmie Dillingham, Central Washington, 10 (1984-87); Ed Watson, Central Washington, 10 (1983-86); Gerry Preston, Willamette, 10 (1983-86); Gary McGarvie, Linfield (1989-92) 10. **100 Yard Rushing Games (1994)** - Bill Volk, Western Oregon, 5; Josh Hood, Western Oregon, 3; Jon Brunaugh, Western Washington, 3; John Frazier, Western Washington, 3; Rich Rideout, Willamette, 3; Tom Craven, Central Washington, 3; Chris Vogt, Eastern Oregon, 2; Joey Rector, Linfield, 2; Chris Schlecht, Puget Sound, 1; Monty Soliday, Puget Sound, 1; David Mattiazo, Simon Fraser; Chuck Pinkerton, Willamette, 1; Goreal Hudson, Central Washington, 1.

400-Yard Passing Games

Yds	Player, Team, Passes (Opponent, Date)
546	Don Trotter, Oregon Tech, 33-51 (Willamette, 10-22-88)
540	Mike Fanger, Lewis & Clark, 32-44 (Willamette, 11-11-89)
540	Erin Hall, Oregon Tech, 36-57 (Southern Oregon, 11-14-92)
529	J.J. Green, Whitworth, 35-59 (Willamette, 10-1-94)
513	David Searle, Southern Oregon, 27-47 (Eastern Ore., 10-5-91)
501	Mike Hasskamp, Oregon Tech, 36-55 (Lewis & Clark, 9-27-86)
467	Beau Baldwin, Central Wash., 32-52 (Simon Fraser, 11-9-91)
461	Todd Simis, Willamette, 34-50 (Simon Fraser, 10-27-90)
456	Jon Kitna, Central Washington, 31-45 (Puget Sound, 10-29-94)
454	Mike Fanger, Lewis & Clark, 30-43 (Simon Fraser, 9-17-88)
453	Chris Schlecht, Puget Sound, 28-39 (Whitworth, 11-6-93)
452	David Searle, Southern Oregon, 25-39 (Eastern Ore., 11-10-90)
452	Erin Hall, Oregon Tech, 37-55 (Willamette, 10-24-92)
445	Mike Fanger, Lewis & Clark, 24-49 (Southern Oregon, 10-1-88)
443	Cliff Madison, Whitworth, 34-58 (Simon Fraser, 10-19-85)
443	Mike Fanger, Lewis & Clark, 28-42 (Southern Oregon, 9-16-89)
441	Marc Weekly, Pacific Lutheran, 25-37 (Westminster, 12-18-93)
440	Mike Miadich, Lewis & Clark, 37-69 (Simon Fraser, 9-26-92)
439	Danny Langsdorf, Linfield, 26-47 (Southern Oregon, 11-12-94)
433	Danny Figueira, Whitworth, 35-61 (Simon Fraser, 10-17-92)
430	Mike Fanger, Lewis & Clark, 23-34 (Simon Fraser, 9-30-89)
429	Mike Fanger, Lewis & Clark, 24-35 (Pacific Lutheran, 9-23-89)
427	Jon Kitna, Central Wash., 31-50 (Pacific Lutheran, 10-16-93)
426	Marc Weekly, Pacific Lutheran, 28-38 (Southern Ore., 10-2-93)
424	Danny Figueira, Willamette, 42-67 (Willamette, 10-2-93)
420	Brian Traeger, Western Ore., 17-23 (Southern Ore., 10-15-94)
415	Kevin Hayes, Lewis & Clark, 25-40 (Central Wash., 10-2-93)
413	Mike Pritchard, Whitworth, 23-40 (Willamette, 10-8-88)
411	Craig Kupp, Pacific Lutheran, 24-35 (Southern Ore., 4-11-89)
410	Blaine Bennett, Whitworth, 43-61 (Puget Sound, 11-16-86)
408	Todde Greenough, Willamette, 38-53 (Southern Ore., 9-26-87)
406	Cliff Madison, Whitworth, 31-59 (Pacific Lutheran, 11-2-85)
403	Blaine Bennett, Whitworth, 29-57 (Western Wash., 10-4-86)
402	Greg Stevens, Eastern Oregon, 29-52 (Lewis & Clark, 11-16-91)
401	John Pinto, Eastern Oregon, 25-51 (Western Wash., 10-20-90)
401	Danny Figueira, Whitworth, 38-61 (Western Wash., 10-16-93)
400	Jon Kitna, Central Washington, 24-35 (Lewis & Clark, 10-2-93)

Career 300 Yard Games - Jon Kitna, Central Washington, 11 (1992-94); Todde Greenough, Willamette, 9 (1984-85); Todd Simis, Willamette, 9 (1989-90); Marc Weekly, Pacific Lutheran, 9 (1990-93); Danny Figueira, Whitworth, 9 (1991-93); **Mark Helfrich, Southern Oregon, 8 (1992-94);** Mike Fanger, Lewis & Clark, 8 (1985-86, 88-89); Mike Hasskamp, Oregon Tech, 8 (1986-87); John Pinto, Eastern Oregon, 6 (1989-90); David Lindley, Linfield, 6 (1983-86).

Career 200 Yard Games - Kitna 21; Weekly 21; Horner 21; Greenough 19; Figueira 18; Kirk Kriskovich, Western Washington, 17 (1985-86, 89); Brent Smith, Pacific, 16 (1985-87); Simis 14; Fanger 14; Hasskamp 14; John Horner, Willamette, 13 (1990-92); David Searle, Southern Oregon, 13 (1989-91); Jonn Moomaw, Whitworth, 13 (1989-90); Dino Bucciol, Simon Fraser, 13 (1990-92); Burris 12; Lindley 12, Erin Hall, Oregon Tech, 12 (1988-92).

300 Yard Games (1994) - J.J. Green, Whitworth, 5; Chad Guthrie, Southern Oregon, 4; Jon Kitna, Central Washington, 3; Danny Langsdorf, Linfield, 2; Chris Schlecht, Puget Sound, 2; Trevor Martin, Simon Fraser, 1; Tommy Blanchard, Lewis & Clark, 1; Brian Traeger, Western Oregon, 1; Jason Stiles, Western Washington, 1.

200 Yard Games (1994) - Kitna 7; Guthrie 7; Traeger 5; Langsdorf 5; Green 5; Blanchard 4; Schlecht 4; Stiles 3; Karl Hoseth, Pacific Lutheran, 3; Richie Davis, Eastern Oregon, 2; Martin 1; Dusty Gunn, Eastern Oregon, 1; Chuck Pinkerton, Willamette, 1; Geoff Buffum, Willamette 1.

400-Yard Total Offense Games

Yds	Player, Team, Plays (Opponent, Date)	Yds	Player, Team, Plays (Opponent, Date)
560	Don Trotter, Oregon Tech, 57 (Willamette, 10-22-88)	436	Mike Fanger, Lewis & Clark, 44 (Pacific Lutheran, 9-23-89)
557	Erin Hall, Oregon Tech, 70 (Southern Oregon, 11-14-92)	431	Jon Kitna, Central Washington, 77 (Puget Sound, 10-29-94)
550	Beau Baldwin, Central Washington, 66 (Simon Fraser, 11-2-91)	429	Marc Weekly, Pacific Lutheran, 46 (Southern Oregon, 10-2-93)
548	David Searle, Southern Oregon, 60 (Eastern Oregon, 10-5-91)	425	Craig Kupp, Pacific Lutheran, 46 (Southern Oregon, 11-4-89)
533	Mike Hasskamp, Oregon Tech, 67 (Lewis & Clark, 9-27-86)	423	Jon Kitna, Central Washington, 53 (Oregon Tech, 9-19-92)
529	J.J. Green, Whitworth, 64 (Willamette, 10-1-94)	421	Mark Helfrich, Southern Oregon, 67 (Western Oregon, 10-16-93)
512	Mike Fanger, Lewis & Clark, 53 (Willamette, 11-11-90)	420	Jon Kitna, Central Washington, 56 (Pacific Lutheran, 10-16-93)
492	Mike Fanger, Lewis & Clark, 61 (Simon Fraser, 9-17-88)	418	Todd Simis, Willamette, 64 (Simon Fraser, 10-27-90)
491	Chris Schlecht, Puget Sound, 49 (Whitworth, 11-6-93)	417	Greg Stevens, Eastern Oregon, 64 (Lewis & Clark, 11-16-91)
488	Mike Fanger, Lewis & Clark, 50 (Western Oregon, 9-16-89)	417	Ken Stradley, Central Wash., 54 (Western Wash., 11-16-91)
478	Cliff Madison, Whitworth, 74 (Simon Fraser, 10-19-85)	416	Danny Figueira, Whitworth, 64 (Simon Fraser, 10-17-92)
478	David Searle, Southern Oregon, 49 (Eastern Oregon, 11-10-90)	410	Mark Helfrich, Southern Oregon, 47 (Willamette, 10-30-93)
461	Erin Hall, Oregon Tech, 62 (Willamette, 10-24-92)	409	Mike Hasskamp, Oregon Tech, 84 (Linfield, 11-8-86)
452	Mike Miadich, Lewis & Clark, 81 (Simon Fraser, 9-26-92)	407	Mike Fanger, Lewis & Clark, 59 (Southern Oregon, 10-1-88)
450	Marc Weekly, Pacific Lutheran, 47 (Westminster, 12-18-93)	405	Kevin Hayes, Lewis & Clark, 50 (Central Washington, 10-2-93)
450	Jon Kitna, Central Washington, 48 (Simon Fraser, 11-5-94)	404	Cliff Madison, Whitworth, 65 (Western Washington, 10-5-85)
440	Danny Langsdorf, Linfield, 53 (Southern Oregon, 11-12-94)	402	Mark Helfrich, Southern Oregon, 67 (Lewis & Clark, 11-6-93)
439	Mark Helfrich, Southern Oregon, 65 (Linfield, 11-13-93)	402	Chad Guthrie, Southern Oregon, 60 (Western Wash., 10-8-94)

Career 300 Yard Games - Jon Kitna, Central Washington, 13 (1992-94); John Horner, Willamette, 11 (1990-93); Marc Weekly, Pacific Lutheran, 11 (1990-93); Mike Fanger, Lewis & Clark, 9 (1985-86, 88-89); Todde Greenough, Willamette, 8 (1985-88); Todd Simis, Willamette, 8 (1989-90); Danny Figueira, Whitworth, 8 (1991-93); **Mark Helfrich, Southern Oregon, 7 (1992-94);** Mike Hasskamp, Oregon Tech, 5 (1986-87); David Lindley, Linfield, 5 (1983-86); Guilio Caravatta, Simon Fraser, 5 (1987-89); David Searle, Southern Oregon, 5 (1990-91); Erin Hall, Oregon Tech (1988-92) 5.

Career 200 Yard Games - Weekly 29; Horner 24; **Kitna 22;** Greenough 18; Searle 18; Kirk Kriskovich, Western Washington, 16 (1985-86, 89); Figueira 15; Hasskamp 14; Lindley 14; Fanger 13; Jonn Moomaw, Whitworth, 13 (1989-90); Brent Smith, Pacific, 12 (1986-87); Tony Burris, Western Oregon, 12 (1985-86); Shannon Sells, Southern Oregon & Linfield, 12 (1989-92); Dino Bucciol, Simon Fraser, 12 (1990-92).

300 Yard Games (1994) - Jon Kitna, Central Washington, 4; Chad Guthrie, Southern Oregon, 4; J.J. Green, Whitworth, 4; Chris Schlecht, Puget Sound, 3; Danny Langsdorf, Linfield, 2; Tommy Blanchard, Lewis & Clark, 1; Trevor Martin, Simon Fraser, 1.

200 Yard Games (1994) - Kitna 7; Guthrie 7; Green 5; Langsdorf 5; Brian Traeger, Western Oregon, 5; Chuck Pinkerton, Willamette, 4; Blanchard 4; Schlecht 3; Jason Stiles, Western Washington, 3; Bill Volk, Western Oregon, 3; Karl Hoseth, Pacific Lutheran, 3; Martin 1.

180-Yard Receiving Games

Yds	Player, Team, Catches (Opponent, Date)
266	Mike Wilson, Oregon Tech, 15 (Southern Oregon, 11-14-91)
244	Jeff Jones, Willamette, 14 (Western Oregon, 10-5-85)
242	David Shirley, Willamette, 11 (Pacific, 9-29-90)
226	Justin Pate, Willamette, 10 (Whitworth, 10-2-93)
223	Jeff Miller, Lewis & Clark, 6 (Oregon Tech, 11-3-90)
219	Wayne Ralph, Whitworth, 20 (Willamette, 9-20-86)
219	Jason Tobeck, Whitworth, 22 (Willamette, 10-2-93)
216	Tony Jenkins, Oregon Tech, 8 (Southern Oregon, 10-29-88)
216	Scott Sund, Whitworth, 14 (Simon Fraser, 11-12-94)
215	Larry Bellinger, Central Wash., 11 (Puget Sound, 10-29-94)
210	Nick Mazzoli, Simon Fraser, 6 (Western Oregon, 10-22-88)
209	David Carlson, Linfield, 10 (Lewis & Clark, 11-1-86)
209	Chad Carlson, Lewis & Clark, 8 (Central Washington, 10-2-93)
208	Greg Byrne, Southern Oregon, 7 (Eastern Oregon, 11-10-90)
205	Tony Doughty, Whitworth, 13 (Lewis & Clark, 9-17-94)
199	Scott Hutchins, Western Oregon, 8 (Oregon Tech, 11-7-92)
196	Dan Ruhl, Lewis & Clark, 12 (Simon Fraser, 9-17-88)
196	Greg Byrne, Southern Oregon, 6 (Eastern Oregon, 10-5-91)
195	Todd Peterson, Central Washington, 6 (Linfield, 9-20-86)
195	Kent Wagner, Linfield, 9 (Southern Oregon, 11-12-94)
194	Jeff Miller, Lewis & Clark, 5 (Simon Fraser, 9-28-91)
194	Jeff Miller, Lewis & Clark, 7 (Southern Oregon, 11-9-91)
192	Jeff Miller, Lewis & Clark, 4 (Western Oregon, 9-15-90)
191	John Gradwohl, Pacific Lutheran, 10 (Southern Oregon, 11-4-89)
191	Cam Frickey, Western Oregon, 7 (Southern Oregon, 10-15-94)
189	Nick Mazzoli, Simon Fraser, 11 (Linfield, 11-3-90)
189	Kenny Russaw, Central Washington, 7 (Simon Fraser, 11-5-94)
189	Brian Sap, Eastern Oregon, 9 (Willamette, 9-16-89)
188	Tim Pelan, Willamette, 7 (Oregon Tech, 10-24-87)
187	Eric Nicolai, Pacific, 8 (Willamette, 11-8-86)
186	Tyson Raley, Central Washington, 4 (Eastern Oregon, 10-19-91)
185	Scott Sund, Whitworth, 7 (Central Washington, 10-22-94)
183	James Atterberry, Central Wash., 9 (Lewis & Clark, 10-2-93)
181	James Gardner, Simon Fraser, 12 (Linfield, 11-4-89)
181	Bobby Foote, Southern Oregon, 6 (Central Wash., 9-24-94)
180	Jason Tobeck, Whitworth, 12 (Simon Fraser, 11-13-93)

Career 100 Yard Games - Wayne Ralph, Whitworth, 17 (1983-86); Justin Pate, Willamette, 13 (1992-93); Eric Nicolai, Pacific, 11 (1986-87); Bob Glanville, Lewis & Clark, 11 (1982-85); **Nathan Hamilton, Southern Oregon, 10 (1993-94)**; David Shirley, Willamette, 10 (1988-91); Jeff Miller, Lewis & Clark, 10 (1989-92); **Alphonso Harris, Southern Oregon, 9 (1992-94)**; Nick Mazzoli, Simon Fraser, 9 (1988-90); Gary Dawson, Whitworth, 9 (1984-87); Steve Welch, Pacific Lutheran, 8 (1985-86); Mark Cox, Oregon Tech, 8 (1986-89); Mike Welk, Pacific Lutheran, 8 (1987-90).

100 Yard Games (1994) - Nathan Hamilton, Southern Oregon, 6; Alphonso Harris, Southern Oregon, 6; Kent Wagner, Linfield, 5; Karl Lerum, Pacific Lutheran, 4; Scott Sund, Whitworth, 4; Aaron Foster, Puget Sound, 3; Kenny Russaw, Central Washington, 3; Cam Frickey, Western Oregon, 3; David Douglas, Western Oregon, 2; Tony Doughty, Whitworth, 2; Geoff Huetten, Willamette, 2; Allen Heinly, Willamette, 2; Gavin Stanley, Pacific Lutheran, 2; Amancio Agcaolli, Linfield, 2; Jesse Ortiz, Lewis & Clark, 2; Larry Bellinger, Central Washington, 2; Todd Murray, Central Washington, 1; Mike Woodward, Eastern Oregon, 1; Jamie Diamond, Lewis & Clark, 1; Raymond Leon-Guerrero, Puget Sound, 1; Ian Cook, Simon Fraser, 1; Bobby Foote, Southern Oregon, 1; Eric Meek, Western Washington, 1; Tony Jensen, Whitworth, 1; Brion Williams, Whitworth, 1;

300-Yard All Purpose Games

	Rush	Receive	KOR	Tot.	Opponent (Date)
Sean Millington, Simon Fraser	47-231	0-0	5-233	464	Lewis & Clark (9-30-89)
Dan Ruhl, Lewis & Clark	31-252	6-108	3-70	430	Whitworth (10-20-90)
Orville Lee, Simon Fraser	25-293	2-80	1-49	422	Whitworth (10-18-86)
Dan Ruhl, Lewis & Clark	48-245	2-11	4-144	400	Willamette (11-2-91)
Dan Ruhl, Lewis & Clark	11-83	12-196	4-109	388	Simon Fraser (9-17-88)
Jeremy Morse, Lewis & Clark	28-145	8-105	5-100	350	Central Washington (10-2-93)
Dan Ruhl, Lewis & Clark	33-234	8-114	0-0	348	Simon Fraser (9-29-90)
Billy Coats, Oregon Tech	19-309	4-36	0-0	345	Eastern Oregon (10-1-88)
+Dan Ruhl, Lewis & Clark	21-151	7-119	3-66	341	Pacific (9-21-91)
Schearon Stewart, Lewis & Clark	31-173	7-114	4-52	339	Southern Oregon (11-7-93)
**Mike Oliphant, Puget Sound	17-199	2-8	1-64	339	Western Washington (9-26-87)
Sean Millington, Simon Fraser	23-179	0-0	4-157	336	Whitworth (10-15-88)
Nick Mazzoli, Simon Fraser	0-0	11-189	6-144	333	Linfield (11-3-90)
Bill Volk, Western Oregon	42-315	0-0	0-0	315	Eastern Oregon (11-5-94)
Schearon Stewart, Lewis & Clark	15-153	0-0	3-159	312	Eastern Oregon (11-16-91)
*Chad Barnett, Pacific Lutheran	10-90	5-86	5-91	310	Willamette (10-9-93)
Bill, Volk, Western Oregon	43-275	1-12	1-22	309	Whitworth (9-24-94)
Mike Oliphant, Puget Sound	22-224	3-84	0-0	308	Whitworth (11-15-86)
Bill Volk, Western Oregon	33-214	3-92	0-0	306	Southern Oregon (10-16-93)
Dan Ruhl, Lewis & Clark	23-168	6-135	0-0	303	Willamette (11-11-89)

*Includes 4-43 on punt returns **Includes 3-68 on punt returns +Includes 1-5 on punt returns

CFA FACT: On Sept. 30, 1989, Simon Fraser's Sean Millington had the only double 200-yard game in CFA history when he rushed for 231 yards and returned five kickoffs for 233 yards. Jeremy Morse of Lewis & Clark produced the only triple-triple game in CFA history on Oct. 2, 1993 when he rushed for 145 yards, caught eight passes for 105 yards and returned five kickoffs for 100 yards.

LONG PLAYS

Rushing (80 or more)

Yds Player, Team (Opponent , Date)

95	*Justin Olson, Puget Sound (Western Oregon, 10-9-93)
94	Kenny Thompson, Central Washington (Pacific Lutheran, 10-26-91)
91	Orville Lee, Simon Fraser (Whitworth , 10-18-86)
91	Jon Brunaugh, Western Washington (Whitworth, 10-16-93)
90	Orville Lee, Simon Fraser (Whitworth, 10-18-86)
90	Chris Havel, Pacific Lutheran (Whitworth , 10-14-89)
89	Jerry Clay, Oregon Tech (Pacific, 9-19-87)
89	Mike Oliphant, Puget Sound (Eastern Oregon , 10-26-85)
88	Billy Coats, Oregon Tech (Pacific Lutheran, 9-24-88)
87	Gary McCurdy, Puget Sound (Western Washington, 11-3-90)
86	Sean Millington, Simon Fraser (Whitworth, 10-15-88)
85	Mike Oliphant, Puget Sound (Western Washington, 9-26-87)
83	Mark Helm, Pacific Lutheran (Oregon Tech, 10-12-85)
83	Aundre Pace, Linfield (Pacific Lutheran , 10-17-87)
82	Jason Olson, Puget Sound (Oregon Tech, 10-3-92)
81	Billy Coats, Oregon Tech (Eastern Oregon, 10-1-88)
81	Scott Lohr, Western Washington (Pacific Lutheran, 10-28-89)
80	Mike Oliphant, Puget Sound (Oregon Tech , 10-5-85)
80	Mike Oliphant, Puget Sound (Western Washington, 11-9-85)
80	Chris Nash, Linfield (Puget Sound, 9-30-89)
80	Gary Thorson, Linfield (Pacific Lutheran , 10-21-89)
80	Brian Sap, Eastern Oregon (Oregon Tech, 9-22-90)
80	Gary McCurdy, Puget Sound (Central Washington , 10-12-91)

Passing (80 or more)

Yds Passer-Receiver, Team (Opponent , Date)

99	Earl Beugelink/Doug Correa, Simon Fraser (Linfield, 10-26-85)
94	Todde Greenough/David Shirley, Willamette (Whitworth, 10-8-88)
94	Mike Fanger/Ted Rose, Lewis & Clark (Simon Fraser, 9-30-89)
93	Rocky Winters/Mike Jenrette, Eastern Oregon (Pacific, 10-12-85)
93	Dak Jordan/Karl Lerum, Pacific Lutheran (Linfield, 9-17-94)
91	*Danny Figueira/Steve Haug, Whitworth (Eastern Oregon , 10-9-93)
90	Tony Burris/Craig Holland, West. Oregon (Simon Fraser, 11-16-85)
90	Mark Auchampach/Justin Pate, Willamette (Pacific , 11-9-91)
90	J.J. Green/Scott Sund, Whitworth (Central Washington, 10-22-94)
89	Marc Weekly/Chad Barnett, Pacific Luth. (Oregon Tech, 9-26-92)
89	John Horner/Justin Pate, Willamette (Whitworth, 10-2-93)
88	Kevin Hayes/Chad Carlson, Lewis & Clark (Central Wash., 10-2-93)
86	Jon Hansen/Don Matheson, Puget Sound (Simon Fraser, 11-5-88)
86	Todd Simis/Ryan Graves, Willamette (Puget Sound, 9-22-90)
86	Geoff Buffum/Allen Heinly, Willamette (Simon Fraser, 9-17-94)
85	Guilio Caravatta/Nick Mazzoli, Simon Fraser (Linfield, 11-4-89)
85	Randy Hare/Alan Boschma, Linfield (Pacific Lutheran, 10-15-88)
85	Joe Backus/Jeff Miller, Lewis & Clark (Oregon Tech, 11-3-90)
85	Chad Guthrie/Bobby Foote, South. Oregon (Puget Sound, 9-17-94)
85	Jason Stiles/Chris Moore, Western Wash. (Southern Ore., 10-8-94)
84	Bill Fellows/Bob Glanville, Lewis & Clark (Oregon Tech, 9-28-85)
84	Jim Hill/Todd Peterson, Central Washington (Linfield, 9-20-86)
83	*Jim Hill/Brett Collins, Central Wash. (Western Wash., 10-3-87)
83	Todd Simis/Les Powers, Willamette (Puget Sound, 9-23-89)
83	Todde Greenough/Tim Pelan, Willamette (Whitworth , 10-10-87)
83	Todde Greenough/Steve Jones, Willamette (Western Ore., 10-5-85)
82	Jon Kitna/John Balmer, Central Washington (Whitworth, 10-31-92)
81	Darryn Trainor/Doug Correa, Simon Fraser (CWU, 10-4-86)
80	Darryn Trainor/Doug Correa, Simon Fraser (Whitworth, 10-18-87)
80	Bill Fellows/Steve Rebischke, Lewis & Clark (WWU, 9-21-85)
80	Tony Burris/Ron Mobley, Western Oregon (Linfield, 9-28-85)
80	Todde Greenough/Tim Pelan, Willamette (Oregon Tech, 10-31-87)
80	Joe Bushman/Jeff Miller, Lewis & Clark (Western Oregon, 9-15-90)
80	Shannon Sells/Kent Wagner, Linfield (Puget Sound, 9-26-92)
80	Erin Hall/Sean Airie, Oregon Tech (Willamette, 10-24-92)

80	Chad Guthrie/Nathan Hamilton, Southern Oregon (EOSC, 10-22-94)
80	Jon Kitna/Kenny Russaw, Central Wash. (Simon Fraser, 11-5-94)
80	Karl Hoseth/Peter Finstuen, Pacific Lutheran (UPS, 11-12-94)

Kickoff Returns (90 or more)

Yds Player, Team (Opponent , Date)

100	Mike McCarty, Lewis & Clark (Oregon Tech, 9-27-86)
98	Mike Oliphant, Puget Sound (Linfield, 10-3-87)
97	Michael Brooks, Eastern Oregon (Central Washington, 10-19-91)
96	Alphonso Harris, Southern Oregon (Eastern Oregon, 10-23-93)
96	Brian Greene, Western Oregon (Southern Oregon, 10-16-93)
95	Sean Millington, Simon Fraser (Whitworth, 10-15-88)
95	Terence Ongtawco, Oregon Tech (Pacific Lutheran, 9-30-89)
95	Marcus Lawrence, Willamette (Eastern Oregon, 10-12-91)
95	Shawn Lee, Simon Fraser (Puget Sound, 10-16-93)
94	Jimmie Dillingham, Central Washington (Western Wash., 10-11-86)
94	Greg Byrne, Southern Oregon (Eastern Oregon, 11-11-89)
94	Greg Byrne, Southern Oregon (Pacific Lutheran, 11-4-89)
94	Gary McGarvie, Linfield (Western Washington, 11-11-89)
93	Les Walker, Southern Oregon (Eastern Oregon, 11-10-90)
92	Sean Millington, Simon Fraser (Lewis & Clark, 9-30-89)
90	Robert Miller, Pacific (Eastern Oregon, 10-12-85)
90	David Thornhill, Whitworth (Lewis & Clark, 9-18-93)

Punt Returns (70 or more)

Yds Player, Team (Opponent , Date)

89	Walter Bailey, Western Washington (Pacific Lutheran, 11-12-88)
89	Clint Williams, Eastern Oregon (Western Oregon, 11-6-93)
86	Brad Taylor, Central Washington (Linfield, 9-23-89)
83	Brad Taylor, Central Washington (Oregon Tech, 10-15-88)
83	*Mike Oliphant, Puget Sound (Lewis & Clark, 10-17-87)
82	Jack Jones, Puget Sound (Western Washington, 11-8-86)
77	Bryan Suereth, Eastern Oregon (Central Washington, 9-17-94)
75	Ron Nelson, Central Washington (Eastern Oregon, 11-15-87)
75	Trevor White, Pacific Lutheran (Simon Fraser, 10-22-94)
74	Brad Taylor, Central Washington (Western Oregon, 11-11-89)
73	*Ken Corbin, Western Washington (Western Oregon, 9-21-91)

Missed Field Goal Return (70 or more)

Yds Player, Team (Opponent , Date)

84	Tony Sweet, Pacific Lutheran (Puget Sound, 9-19-85)
72	Ted Searle, Southern Oregon (Eastern Oregon, 11-11-89)

Pass Interceptions (80 or more)

Yds Player, Team (Opponent , Date)

99	Ryan Gray, Puget Sound (Oregon Tech, 10-20-90)
97	Tom Shanholzer, Whitworth (Pacific Lutheran, 11-1-86)
95	Clyde Skipper, Oregon Tech (Southern Oregon, 11-16-85)
90	Kyle See, Willamette (Whitworth, 9-20-86)
90	Charlie Hampton, Western Washington (Puget Sound, 11-4-89)
89	Tony Pang-kee, Linfield (Eastern Oregon, 10-24-87)
83	Brian Greene, Western Oregon (Eastern Oregon, 11-6-93)
82	Dan Wiersma, Pacific Lutheran (Central Washington, 10-25-86)
82	Greg Frers, Simon Fraser (Central Washington, 11-9-91)
81	*Damien Ramirez, Western Oregon (Lewis & Clark, 10-29-94)
80	Paul Bennion, Willamette (Western Oregon, 10-3-92)

Fumbles (80 or more)

Yds Player, Team (Opponent , Date)
 90 Brion Mattson, Central Washington (Pacific Lutheran, 10-26-91)

Field Goals (50 or more)

Yds Player, Team (Opponent , Date)
 55 Bill Kirkland, Eastern Oregon (Oregon Tech, 9-22-90)
 54 Ken McConkey, Central Washington (Idaho State, 10-3-92)
 52 Peter LaBarge, Western Washington (Lewis & Clark, 9-20-86)
 52 Peter LaBarge, Western Washington (Western Oregon, 10-15-88)
 52 Jeff Hilzendegeer, Central Washington (Western Oregon, 9-17-88)
 51 Pete Smith, Willamette (Pacific Lutheran, 9-28-85)
 50 Brian Pifer, Southern Oregon (Western Oregon, 11-5-88)
 50 Brian Pifer, Southern Oregon (Eastern Oregon, 11-12-88)

Defensive PAT Conversions

Yds Player, Team (Opponent , Date)
 88 Greg Frers, Simon Fraser (Pacific, 9-15-90)
 88 Tate Muir, Southern Oregon (Oregon Tech, 11-14-92)
 87 Scott Lopez, Whitworth (Western Washington, 9-16-89)
 85 Mark Givens, Pacific Lutheran (Eastern Oregon, 9-27-93)
 82 Jason Carter, Central Washington (Eastern Oregon, 9-20-93)

Consecutive PAT Conversions

Yds Player, Team (Opponent , Date)
 57 Greg Gulliford, Linfield (1987-88)
 56 CWU (Darrell Roulst 41, Chris Covello 1, Ryan Bishop 14, 1994-95)
 55 Eric Cultum, Pacific Lutheran (1987-89)
 44 Dwight French, Western Oregon (1987-88)
 40 Ron Sparks, Central Washington (1989-90)
 39 Greg Gulliford, Linfield (1986-87)

*Non-scoring play

Final NAIA National Rankings

Central Washington

1986 *19th
 1987 *8th
 1988 4th
 1989 2nd
 1990 1st
 1991 1st
 1992 21st
 1993 3rd

Lewis & Clark

1989 19th
 1991 12th

Linfield

1985 5th
 1986 1st
 1988 20th
 1989 25th
 1990 18th
 1991 9th

1992 2nd
 1993 12th
 1994 1st

Oregon Tech

1988 12th

Pacific Lutheran

1985 3rd
 1986 5th
 1987 6th
 1988 11th
 1989 17th
 1990 6th
 1991 4th
 1992 3rd
 1993 1st
 1994 2nd

Puget Sound

1985 *15th

1987 *17th

Simon Fraser

1986 *18th

Southern Oregon

1987 *15th
 1990 23rd
 1991 25th

Western Oregon

1985 *8th
 1986 *13th

Western Washington

1989 21st
 1992 15th
 1993 19th
 1994 9th

*Division 1. All others Division 2.

ALL-TIME CFA STANDINGS

Mt. Rainier	League			Overall			Home			Away			Playoffs					
	W	L	T	W	L	T	W	L	T	W	L	T	W	L	Yrs	1	2	3
Pacific Lutheran	50	5	2	94	17	4	49	7	2	37	8	2	18	7	9	2	3	0
Central Washington	44	12	1	77	23	1	41	7	0	36	15	1	5	6	6	0	0	2
Western Washington	26	29	2	49	40	4	25	18	2	24	22	2	1	2	2	0	0	0
Puget Sound	23	34	0	38	50	2	22	17	2	15	26	0	0	0	0	0	0	0
Simon Fraser	21	36	0	35	61	0	25	24	0	10	37	0	0	0	0	0	0	0
Whitworth	15	41	1	29	59	2	15	29	0	14	30	2	0	0	0	0	0	0

Mt. Hood	League			Overall			Home			Away			Playoffs					
	W	L	T	W	L	T	W	L	T	W	L	T	W	L	Yrs	1	2	3
Linfield	40	6	0	79	22	1	45	8	0	34	13	1	7	5	6	1	1	0
Southern Oregon	32	25	1	44	45	3	26	20	0	18	25	3	1	1	1	0	0	0
Oregon Tech	26	21	1	32	42	1	18	19	1	14	23	0	2	1	1	0	0	1
Lewis & Clark	23	22	1	34	56	2	20	23	2	14	33	0	0	2	2	0	0	0
Western Oregon	25	33	0	38	52	1	24	21	0	14	31	1	0	1	1	0	0	0
Willamette	26	30	2	45	42	3	23	20	2	22	22	1	0	0	0	0	0	0
Pacific	12	21	3	17	41	5	11	17	3	6	24	2	0	0	0	0	0	0
Eastern Oregon	10	36	0	16	72	3	11	32	2	5	40	1	0	0	0	0	0	0

Notes: Mt. Rainier League records - Linfield (1987-88) 8-4-0; Lewis & Clark (1989-90) 1-11-0; Pacific (1991) 0-6-0; Eastern Oregon (1985-86) 0-10-2. Overall includes neutral field games - PLU 8-2, UPS 1-7, CWU 0-1, Linfield 0-1.

Year-by-Year Standings

1985

Mt. Rainier	League				Overall				Home			Away			Neutral				
	W	L	T	PF	PA	W	L	T	PF	PA	W	L	T	W	L	T	W	L	T
Pacific Lutheran	6	0	0	275	78	10	1	1	447	189	6	1	0	3	0	1	1	0	0
Puget Sound	4	2	0	190	147	7	2	0	304	177	4	0	0	3	1	0	0	1	0
Central Washington	3	3	0	144	146	5	4	0	224	219	3	1	0	2	3	0	0	0	0
Simon Fraser	3	3	0	151	198	4	5	0	214	289	3	1	0	1	4	0	0	0	0
Whitworth	3	3	0	164	146	3	6	0	215	251	2	2	0	1	4	0	0	0	0
Western Washington	1	4	1	136	165	2	6	1	201	231	2	2	1	0	4	0	0	0	0
Eastern Oregon	0	5	1	76	256	0	8	2	109	430	0	3	1	0	5	1	0	0	0

Mt. Hood	League				Overall				Home			Away			Neutral				
	W	L	T	PF	PA	W	L	T	PF	PA	W	L	T	W	L	T	W	L	T
Linfield	6	0	0	202	117	8	2	0	306	205	4	0	0	4	2	0	0	0	0
Western Oregon	5	1	0	206	93	8	2	0	391	165	4	1	0	4	1	0	0	0	0
Willamette	4	2	0	195	117	6	2	1	273	181	4	0	1	2	2	0	0	0	0
Southern Oregon	2	4	0	105	130	2	6	1	121	214	1	3	0	1	3	1	0	0	0
Oregon Tech	2	4	0	129	156	2	7	0	177	255	2	3	0	0	4	0	0	0	0
Lewis & Clark	1	5	0	97	196	3	6	0	170	277	3	2	0	0	4	0	0	0	0
Pacific	1	5	0	57	182	2	7	0	96	264	1	4	0	1	3	0	0	0	0

Playoffs: Division 1, Dec. 7 - Mesa, Colo. 39, Western Oregon 32. Division 2, Nov. 23 - Pacific Lutheran 30, Linfield 12; Dec. 7 - Pacific Lutheran 40, Findlay, Ohio 29; Dec. 14 - UW-LaCrosse 24, Pacific Lutheran 7 (1st, 2nd).

1986

Mt. Rainier	League				Overall				Home			Away			Neutral				
	W	L	T	PF	PA	W	L	T	PF	PA	W	L	T	W	L	T	W	L	T
Pacific Lutheran	6	0	0	247	55	8	2	0	362	154	4	1	0	3	1	0	1	0	0
Simon Fraser	4	2	0	204	106	6	3	0	292	178	4	1	0	2	2	0	0	0	0
Central Washington	4	2	0	147	118	6	3	0	232	173	3	2	0	3	1	0	0	0	0
Puget Sound	4	2	0	186	118	6	3	0	279	159	4	0	0	2	2	0	0	1	0
Whitworth	1	4	1	146	241	2	6	1	203	347	2	3	0	0	3	1	0	0	0
Western Washington	1	5	0	103	207	2	7	0	159	278	1	3	0	1	4	0	0	0	0
Eastern Oregon	0	5	1	48	236	0	8	1	105	357	0	4	1	0	4	0	0	0	0

Mt. Hood	W	L	T	PF	PA	W	L	T	PF	PA	W	L	T	W	L	T	W	L	T
Linfield	6	0	0	244	95	12	0	0	448	172	7	0	0	5	0	0	0	0	0
Western Oregon	5	1	0	196	89	7	2	0	349	161	4	0	0	3	2	0	0	0	0
Oregon Tech	4	2	0	126	134	5	4	0	183	201	2	2	0	3	2	0	0	0	0
Southern Oregon	2	4	0	63	98	4	5	0	181	144	3	2	0	1	3	0	0	0	0
Willamette	2	4	0	73	154	4	5	0	139	232	1	3	0	3	2	0	0	0	0
Pacific	1	5	0	167	181	2	7	0	243	311	2	2	0	0	5	0	0	0	0
Lewis & Clark	1	5	0	97	215	1	8	0	131	303	1	3	0	0	5	0	0	0	0

Playoffs: Division 2, Nov. 22 - Linfield 27, Pacific Lutheran 31; Dec. 6 - Linfield 27, Carroll, Mont. 7; Dec. 13 - Linfield 17, Baker, Kans. 7 (1st, 2nd).

1987

Mt. Rainier	League					Overall					Home			Away			Neutral		
	W	L	T	PF	PA	W	L	T	PF	PA	W	L	T	W	L	T	W	L	T
Central Washington	5	1	0	198	90	7	3	0	318	179	3	1	0	4	2	0	0	0	0
Pacific Lutheran	4	1	1	187	101	11	1	1	398	239	7	0	0	4	0	1	1	0	0
Puget Sound	4	2	0	165	120	6	3	0	252	176	3	1	0	2	2	0	1	0	0
Simon Fraser	4	2	0	139	142	4	6	0	209	261	4	2	0	0	4	0	0	0	0
Western Washington	2	3	1	134	118	4	3	2	191	158	2	1	1	2	2	1	0	0	0
Whitworth	1	5	0	85	169	3	6	0	169	224	3	2	0	0	4	0	0	0	0
Lewis & Clark	0	6	0	74	242	0	9	0	107	336	0	4	0	0	5	0	0	0	0

Mt. Hood	League					Overall					Home			Away			Neutral		
	W	L	T	PF	PA	W	L	T	PF	PA	W	L	T	W	L	T	W	L	T
Oregon Tech	5	1	0	271	132	5	4	0	326	230	4	1	0	1	3	0	0	0	0
Southern Oregon	4	2	0	135	120	7	4	0	244	231	4	1	0	3	3	0	0	0	0
Linfield	4	2	0	182	156	5	4	0	270	247	4	1	0	1	3	0	0	0	0
Pacific	3	2	1	96	99	4	3	2	195	178	3	0	2	1	3	0	0	0	0
Western Oregon	3	3	0	166	132	5	4	0	235	192	4	1	0	1	3	0	0	0	0
Willamette	1	4	1	116	177	3	5	1	173	229	1	3	0	2	2	1	0	0	0
Eastern Oregon	0	6	0	61	243	1	8	0	122	357	1	3	0	0	5	0	0	0	0

Playoffs: Division 1, Nov. 28 - Southern Oregon 21, Central Washington 14; Dec. 5 - Mesa, Colo. 38, Southern Oregon 7. **Division 2**, Nov. 21 - Pacific Lutheran 40, Midland Lutheran, Neb. 7; Nov. 28 - Pacific Lutheran 36, Carroll, Mont. 26; Dec. 5 - Pacific Lutheran 17, Baker, Kans. 14 (ot); Dec. 12 - Pacific Lutheran 17, Wisconsin-Stevens Point 17 (1st-Tie; UW-SP later forfeited).

1988

Mt. Rainier	League					Overall					Home			Away			Neutral		
	W	L	T	PF	PA	W	L	T	PF	PA	W	L	T	W	L	T	W	L	T
Central Washington	6	0	0	263	115	9	1	0	381	184	5	0	0	4	1	0	0	0	0
Pacific Lutheran	5	1	0	228	104	7	3	0	365	219	3	1	0	3	2	0	1	0	0
Puget Sound	4	2	0	157	108	4	5	0	187	209	1	3	0	3	1	0	0	1	0
Western Washington	3	3	0	138	127	5	4	0	221	186	3	2	0	2	2	0	0	0	0
Whitworth	1	5	0	157	221	3	5	1	250	294	0	4	0	3	1	1	0	0	0
Simon Fraser	1	5	0	128	245	3	7	0	251	318	2	2	0	1	5	0	0	0	0
Lewis & Clark	1	5	0	113	264	2	7	0	195	351	2	3	0	0	4	0	0	0	0

Mt. Hood	League					Overall					Home			Away			Neutral		
	W	L	T	PF	PA	W	L	T	PF	PA	W	L	T	W	L	T	W	L	T
Oregon Tech	6	0	0	257	85	9	3	0	474	271	3	3	0	6	0	0	0	0	0
Linfield	4	2	0	189	103	7	2	0	301	157	4	0	0	3	2	0	0	0	0
Southern Oregon	3	3	0	137	159	5	4	0	223	237	4	1	0	1	3	0	0	0	0
Pacific	3	3	0	136	172	3	5	1	191	278	2	1	1	1	4	0	0	0	0
Western Oregon	3	3	0	153	148	3	6	0	198	226	3	1	0	0	5	0	0	0	0
Willamette	2	4	0	139	194	4	5	0	215	277	2	3	0	2	2	0	0	0	0
Eastern Oregon	0	6	0	63	203	0	9	0	115	322	0	5	0	0	4	0	0	0	0

Playoffs: Nov. 19 - Carroll, Mont. 28, Central Washington 7; Oregon Tech 56, Pacific Lutheran 35; Nov. 26 - Oregon Tech 70, Carroll, Mont. 35; Dec. 3 - Wisconsin-LaCrosse 37, Oregon Tech 24 (semis).

1989

	League					Overall					Home			Away			Neutral		
	W	L	T	PF	PA	W	L	T	PF	PA	W	L	T	W	L	T	W	L	T
Mt. Rainier																			
Central Washington	5	0	1	176	70	10	1	1	414	105	6	0	0	4	0	1	0	1	0
Pacific Lutheran	4	1	1	229	147	6	2	1	357	247	2	1	1	3	1	0	1	0	0
Western Washington	4	2	0	186	146	7	2	0	313	175	3	1	0	4	1	0	0	0	0
Linfield	4	2	0	181	141	6	3	0	257	191	3	2	0	3	1	0	0	0	0
Whitworth	1	5	0	122	209	3	6	0	216	285	1	3	0	2	3	0	0	0	0
Simon Fraser	1	5	0	139	236	3	7	0	256	351	2	4	0	1	3	0	0	0	0
Puget Sound	1	5	0	111	193	1	8	0	169	284	1	3	0	0	4	0	0	1	0
Mt. Hood																			
Lewis & Clark	5	1	0	275	157	7	3	0	389	320	4	1	0	3	2	0	0	0	0
Willamette	4	1	1	182	162	6	2	1	260	262	3	0	1	3	2	0	0	0	0
Southern Oregon	4	1	1	185	89	5	3	1	260	198	2	2	0	3	1	1	0	0	0
Oregon Tech	3	2	1	113	130	5	3	1	169	185	3	1	1	2	2	0	0	0	0
Pacific	2	3	1	110	99	3	5	1	152	173	1	3	0	2	2	1	0	0	0
Western Oregon	1	5	0	140	226	1	8	0	167	353	1	4	0	0	4	0	0	0	0
Eastern Oregon	0	6	0	99	239	0	9	0	146	351	0	5	0	0	4	0	0	0	0

Playoffs: Nov. 18 - Central Washington 51, Lewis & Clark 0; Dec. 2 - Central Washington 49, Dickinson State, ND 7; Dec. 9 - Westminster, Penn. 21, Central Washington 10 (semis).

1990

	League					Overall					Home			Away			Neutral		
	W	L	T	PF	PA	W	L	T	PF	PA	W	L	T	W	L	T	W	L	T
Mt. Rainier																			
Central Washington	6	0	0	174	65	11	1	0	354	141	6	0	0	5	1	0	0	0	0
Pacific Lutheran	5	1	0	187	80	9	2	0	313	140	4	1	0	4	1	0	1	0	0
Linfield	4	2	0	162	155	7	2	0	235	175	2	2	0	5	0	0	0	0	0
Whitworth	3	3	0	154	163	6	3	0	251	223	4	1	0	2	2	0	0	0	0
Puget Sound	1	5	0	87	155	4	5	0	181	203	3	1	0	1	3	0	0	1	0
Western Washington	1	5	0	83	128	3	6	0	172	206	2	3	0	1	3	0	0	0	0
Simon Fraser	1	5	0	90	191	2	8	0	198	306	1	3	0	1	5	0	0	0	0
Mt. Hood																			
Southern Oregon	6	0	0	230	94	6	3	0	264	167	4	1	0	2	2	0	0	0	0
Lewis & Clark	4	1	1	209	178	5	3	1	290	281	2	1	1	3	2	0	0	0	0
Willamette	3	3	0	134	158	5	4	0	223	231	3	2	0	2	2	0	0	0	0
Eastern Oregon	3	3	0	204	190	3	6	0	275	295	2	2	0	1	4	0	0	0	0
Pacific	2	3	1	117	135	3	5	1	150	196	2	3	0	1	2	1	0	0	0
Oregon Tech	1	5	0	95	140	1	8	0	116	203	1	3	0	0	5	0	0	0	0
Western Oregon	1	5	0	126	220	1	8	0	171	346	0	4	0	1	4	0	0	0	0

Playoffs: Nov. 17 - Pacific Lutheran 37, Concordia, Ill. 3; Central Washington 43, Greenville, Ill. 13; Dec. 1 - Central Washington 24, Pacific Lutheran 6; Dec. 8 - Westminster, Penn. 24, Central Washington 17 (semis).

1991

	League					Overall					Home			Away			Neutral		
	W	L	T	PF	PA	W	L	T	PF	PA	W	L	T	W	L	T	W	L	T
Mt. Rainier																			
Central Washington	6	0	0	271	110	9	1	0	401	168	4	0	0	5	1	0	0	0	0
Pacific Lutheran	5	1	0	210	102	11	2	0	421	212	7	1	0	4	1	0	0	0	0
Western Washington	4	2	0	134	87	5	3	1	219	154	3	1	0	2	2	1	0	0	0
Simon Fraser	2	4	0	190	158	4	6	0	265	240	4	2	0	0	4	0	0	0	0
Puget Sound	2	4	0	125	237	3	5	1	188	325	2	1	1	1	4	0	0	0	0
Whitworth	2	4	0	76	148	3	6	0	143	253	1	3	0	2	3	0	0	0	0
Pacific	0	6	0	80	244	0	9	0	96	387	0	4	0	0	5	0	0	0	0
Mt. Hood																			
Lewis & Clark	5	1	0	252	155	7	2	1	350	256	3	0	1	4	2	0	0	0	0
Linfield	5	1	0	190	104	8	3	0	316	180	6	0	0	2	3	0	0	0	0
Southern Oregon	4	2	0	196	117	5	3	1	324	187	2	2	0	3	1	1	0	0	0
Oregon Tech	3	3	0	88	121	3	6	0	131	242	2	3	0	1	3	0	0	0	0
Eastern Oregon	2	4	0	135	168	4	5	0	256	268	3	2	0	1	3	0	0	0	0
Willamette	2	4	0	164	190	4	5	0	271	245	3	2	0	1	3	0	0	0	0
Western Oregon	0	6	0	82	252	0	9	0	104	351	0	4	0	0	5	0	0	0	0

Playoffs: Nov. 23 - Pacific Lutheran 27, Central Washington 0; Linfield 59, Lewis & Clark 30; Dec. 7 - Pacific Lutheran 23, Linfield 0; Dec. 14 - Pacific Lutheran 45, Dickinson State, N.D. 25; Dec. 21 - Georgetown, Kent. 28, Pacific Lutheran 20 (1st, 2nd).

1992

	League					Overall					Home			Away			Neutral		
	W	L	T	PF	PA	W	L	T	PF	PA	W	L	T	W	L	T	W	L	T
Mt. Rainier																			
Pacific Lutheran	5	0	0	223	72	9	2	0	402	151	5	0	0	3	2	0	1	0	0
Western Washington	3	2	0	137	97	7	3	0	253	170	4	1	0	3	2	0	0	0	0
Central Washington	3	2	0	133	120	6	3	0	251	212	4	1	0	2	2	0	0	0	0
Simon Fraser	3	2	0	128	107	5	4	0	219	232	3	2	0	2	2	0	0	0	0
Puget Sound	1	4	0	97	184	3	6	0	236	318	1	3	0	2	2	0	0	0	0
Whitworth	0	5	0	99	237	2	7	0	206	356	1	3	0	1	4	0	0	0	0
Mt. Hood																			
Linfield	6	0	0	220	100	12	1	0	443	214	7	0	0	5	0	0	0	1	0
Lewis & Clark	4	2	0	202	154	4	5	0	259	246	3	2	0	1	3	0	0	0	0
Western Oregon	3	3	0	190	202	4	5	0	248	275	3	2	0	1	3	0	0	0	0
Eastern Oregon	3	3	0	167	162	3	6	0	228	241	1	3	0	2	3	0	0	0	0
Southern Oregon	2	4	0	176	200	3	6	0	238	298	3	2	0	0	4	0	0	0	0
Oregon Tech	2	4	0	162	208	2	7	0	208	331	1	3	0	1	4	0	0	0	0
Willamette	1	5	0	160	251	1	8	0	222	353	0	4	0	1	4	0	0	0	0

Playoffs: Nov. 21 - Linfield 26, Western Washington 0; Pacific Lutheran 37, Montana Tech 0; Dec. 5 - Linfield 44, Pacific Lutheran 30; Dec. 12 - Linfield 47, Minot State, N.D. 12; Dec. 19 - Findlay, Ohio, 26, Linfield 13 (1st, 2nd).

1993

	League					Overall					Home			Away			Neutral		
	W	L	T	PF	PA	W	L	T	PF	PA	W	L	T	W	L	T	W	L	T
Mt. Rainier																			
Pacific Lutheran	5	0	0	214	101	12	0	1	573	251	6	0	1	4	0	0	2	0	0
Central Washington	4	1	0	227	137	9	2	0	417	278	4	0	0	5	2	0	0	0	0
Western Washington	3	2	0	144	131	6	3	0	270	217	4	1	0	2	2	0	0	0	0
Simon Fraser	2	3	0	88	131	3	7	0	168	265	3	3	0	0	4	0	0	0	0
Whitworth	1	4	0	137	223	1	8	0	246	369	0	4	0	1	4	0	0	0	0
Puget Sound	0	5	0	101	188	0	8	1	178	321	0	3	1	0	4	0	0	1	0
Mt. Hood																			
Linfield	4	1	0	134	86	6	3	1	241	179	4	1	0	2	2	1	0	0	0
Willamette	3	2	0	183	153	5	4	0	293	281	2	2	0	3	2	0	0	0	0
Southern Oregon	3	2	0	203	195	4	5	0	297	354	1	3	0	3	2	0	0	0	0
Eastern Oregon	2	3	0	128	177	4	5	0	228	309	3	2	0	1	3	0	0	0	0
Lewis & Clark	2	3	0	168	158	4	5	0	324	270	1	4	0	3	1	0	0	0	0
Western Oregon	1	4	0	141	188	3	5	1	251	273	3	2	0	0	3	1	0	0	0

Playoffs: Nov. 20 - Central Washington 28, Linfield 26; Pacific Lutheran 61, Cumberland, Kent. 7; Dec. 4 - Pacific Lutheran 35, Central Washington 17; Dec. 11 - Pacific Lutheran 52, Baker, Kans. 14; Dec. 18 - Pacific Lutheran 50, Westminster, Penn. 20 (1st, 2nd).

1994

	League					Overall					Home			Away			Neutral		
	W	L	T	PF	PA	W	L	T	PF	PA	W	L	T	W	L	T	W	L	T
Mt. Rainier																			
Pacific Lutheran	5	0	0	162	65	11	2	0	340	189	5	1	0	6	0	0	0	1	0
Western Washington	4	1	0	160	44	8	3	0	326	137	3	1	0	5	2	0	0	0	0
Central Washington	2	3	0	185	113	5	4	0	284	209	3	2	0	2	2	0	0	0	0
Puget Sound	2	3	0	88	184	4	5	0	158	273	3	2	0	1	3	0	0	0	0
Whitworth	2	3	0	85	161	3	6	0	197	285	1	4	0	2	2	0	0	0	0
Simon Fraser	0	5	0	60	175	1	8	0	143	296	0	4	0	1	4	0	0	0	0
Mt. Hood																			
Linfield	5	0	0	205	89	8	2	0	302	159	4	2	0	4	0	0	0	0	0
Willamette	4	1	0	105	111	7	2	0	218	214	4	1	0	3	1	0	0	0	0
Western Oregon	3	2	0	108	75	6	3	0	210	148	2	2	0	4	1	0	0	0	0
Southern Oregon	2	3	0	165	143	3	6	0	250	262	2	3	0	1	3	0	0	0	0
Lewis & Clark	1	4	0	81	170	1	8	0	152	315	1	3	0	0	5	0	0	0	0
Eastern Oregon	0	5	0	87	163	1	8	0	173	245	1	3	0	0	5	0	0	0	0

Playoffs: Nov. 19 - Western Washington 21, Linfield 2; Pacific Lutheran 34, Midland Lutheran, Neb. 14; Dec. 2 - Pacific Lutheran 25, Western Washington 20; Dec. 9 - Pacific Lutheran 28, Northwestern, IA 7; Dec. 16 - Westminster, Penn. 27, Pacific Lutheran 7 (1st, 2nd).

Oregon Tech				Bruce Scanlon	Linfield	DB	1986-88
Billy Coats				Kelly Susee	Western Washington	DB	1987-89
				Jon Yeakey	Linfield	LB	1989-91
				Paul Zuccato	Simon Fraser	LB	1991-93
Pacific Lutheran				Two Years	Team	Position	Years
Mark Foege				Ryan Banks	Simon Fraser	DL	1992-93
Jeff Elston				Kevin Beason	Western Washington	OL	1989-90
Tim Shannon				Larry Bellinger	Central Washington	WR	1993-94
Steve Welch				Judd Benedick	Pacific Lutheran	LB	1993-94
Keith Krassin				Dave Bolin	Linfield	DB	1990-91
Jon Kral				Tom Bomar	Pacific Lutheran	OL	1988, 90
John Gradwohl				John Bower	Central Washington	TE	1988-89
Ted Riddall				Bob Bunton	Central Washington	DL	1987-88
Marc Weekly				Tony Burriss	Western Oregon	QB	1985-86
				Joe Cain	Oregon Tech	LB	1986-87
				David Carroll	Pacific	DB	1989-90
				Darrin Causey	Linfield	LB	1993-94
				Todd Cooley	Puget Sound	P	1992-93
				Travis Cruse	Western Washington	OL	1993-94
				Ed Davidson	Willamette	DE	1985-86
				Jon Dobbelt	Eastern Oregon	TE	1989-90
				Joe Dominey	Linfield	DL	1993-94
				Jeff Douglass	Pacific Lutheran	OL	1992-93
				Mike Estes	Central Washington	DL	1988-89
				Mike Fanger	Lewis & Clark	QB	1988-89
				Arne Ferguson	Western Oregon	DB	1986-87
				Brian Flattum	Pacific Lutheran	OL	1992-93
				Brian Greene	Western Oregon	KR, DB, PR	1992-93
				Todde Greenough	Willamette	QB	1987-88
				DeWayne Hailey	Oregon Tech	LB	1988-89
				Erik Harbison	Eastern Oregon	P-K	1991-92
				Alphonso Harris	Southern Oregon	SB, KR	1993-94, 94
				Jeff Hash	Central Washington	OL	1988-89
				Cory Heins	Western Washington	DL	1989-90
				Craig Henderson	Eastern Oregon	RB	1986-87
				Doug Hire	Linfield	OL	1985-86
				Keith Hiscox	Simon Fraser	OL	1993-94
				Mike Hofheins	Whitworth	WR	1990-91
				John Horner	Willamette	QB	1992-93
				Lynton Hyde	Western Washington	LB	1991-92
				Brandon Ito	Lewis & Clark	OL	1992-93
				Albert Jackson	Pacific Lutheran	DL	1993-94
				Jeff Johnson	Puget Sound	LB	1988, 90
				Mark Kaanapu	Pacific	OL	1987-88
				Sonny Kanahele	Southern Oregon	LB	1991-92
				John Karuza	Whitworth	P	1990-91
				Jon Kitna	Central Washington	QB	1993-94
				Rene Knott	Southern Oregon	RB	1985-86
				Guy Kovacs	Pacific Lutheran	LB	1988-89
				Jim Kramer	Willamette	C-OL	1986-87
				Jon Kral	Pacific Lutheran	DL	1987-88
				Keith Krassin	Pacific Lutheran	LB	1986-87
				Jimmy Laister	Oregon Tech	OL	1989-90
				Brian Larson	Pacific Lutheran	DB	1989-90
				James Lee	Linfield	DL	1985-86
				Orville Lee	Simon Fraser	RB	1986-87
				Willie Leggett	Oregon Tech	LB	1988-89
				Wayne Lewis	Western Washington	LB	1985, 87
				Mark Linden	Whitworth	RB	1988, 90
				David Lindley	Linfield	QB	1985-86
				John MacDonald	Simon Fraser	WR	1987-88
				Mike McClelland	Western Oregon	DL	1985-86
				Gary McGarvie	Linfield	KR, RB	1991, 92
				Todd McGuire	Eastern Oregon	LB	1990-91
				Montreux Macon	Central Washington	DB	1993-94
Puget Sound							
Mike Oliphant							
Todd Cooley							
Simon Fraser							
Bob Molle							
Nick Mazzoli							
Paul Pakulak							
Doug Petersen							
Southern Oregon							
Andy Katoa							
Sonny Kanahele							
Western Washington							
Peter LaBarge							
Bill Christensen							
Whitworth							
Wayne Ralph							
John Karuza							
Willamette							
Justin Pate							

Since the Columbia Football Association was formed in 1985, only one team - Western Oregon - has not had a player named to the NAIA first team All-American squad.

CFA First Team All-Stars

Four Years	Team	Position	Years
Chad Barnett	Pacific Lutheran	PR, RB	1990, 91-93
Mark Cox	Oregon Tech	WR	1986-89
Gary McCurdy	Puget Sound	RB	1989-92
Tyson Raley	Central Washington	RB, SB	1990, 91-93
Three Years	Team	Position	Years
Bill Blevins	Pacific	DB	1986-88
Jon Brunaugh	Western Washington	RB	1992-94
Jeff Church	Eastern Oregon	OL	1990-92
Brett Davis	Willamette	RB	1988-90
Mike Forrester	Oregon Tech	DL	1985-87
Greg Gulliford	Linfield	K	1986-88
Jason Hawk	Southern Oregon	LB	1989-91
Peter LaBarge	Western Washington	P, K	1986-88, 88
Tracy McKenzie	Central Washington	LB	1989-91
Jeff Miller	Lewis & Clark	WR	1990-92
Ernie Nihi	Pacific	OL	1989-91
Mike Oliphant	Puget Sound	RB	1985-87
Steve Reimann	Linfield	DE, LB	1986, 87-88
Dan Ruhl	Lewis & Clark	RB	1989-91

Mike Matson	Whitworth	DL	1988-89	Derek Baker	Central Washington	DB	1993
Brion Mattson	Central Washington	DB	1991-92	Jared Benedetti	Willamette	K	1990
Mike Minnehan	Western Washington	DB	1988-89	Brad Bennett	Puget Sound	OL	1985
Charlton Moananu	Pacific	DL	1989-90	Chris Bennett	Whitworth	DL	1991
Eric Moore	Southern Oregon	OL	1992-93	Chris Bisho	Southern Oregon	OL	1990
Mike Morrell	Linfield	TE	1992-93	Eric Boles	Central Washington	WR	1991
Eric Nicolai	Pacific	WR	1986-87	Jeff Brateng	Central Washington	DL	1987
Robert Nordby	Oregon Tech	OL	1987-88	Jim Breeze	Southern Oregon	PR	1990
Justin Pate	Willamette	WR	1992-93	Joe Brim	Linfield	OL	1986
Pat Patterson	Central Washington	RB	1988-89	Preston Britton	Central Washington	OL	1992
Brent Pavlicek	Lewis & Clark	OL	1990-91	Matt Brkljacich	Central Washington	QB	1985
Gary Pesavento	Pacific	DL	1986-87	Mike Bromilow	Simon Fraser	DL	1993
Doug Peterson	Simon Fraser	DL	1991-92	Adam Brooks	Whitworth	OL	1992
Robert Polk	Puget Sound	OL	1987-88	Jeff Brown	Pacific	DL	1988
Gerry Preston	Willamette	RB	1985-86	John Brown	Linfield	DB	1994
Wayne Ralph	Whitworth	WR	1985-86	John Bull	Linfield	OL	1989
Ted Riddall	Pacific Lutheran	LB, DL	1993, 94	Dave Burdett	Linfield	OL	1987
Mark Rill	Pacific Lutheran	OL	1985-86	Karl Burnice	Oregon Tech	OL	1988
Darrell Roulst	Central Washington	K	1991, 93	Bob Butterfield	Eastern Oregon	RB	1992
Jon Rubey	Pacific Lutheran	LB	1992, 94	Greg Byrne	Southern Oregon	SB	1991
George Runyon	Linfield	OL	1990-91	Bob Carbee	Whitworth	OL	1990
Rick Sassara	Puget Sound	LB	1985-86	Chad Carlson	Lewis & Clark	WR	1993
Bruce Schmidt	Pacific Lutheran	LB	1989-90	David Carlson	Linfield	TE	1986
Rhet Schultz	Southern Oregon	DB	1990-91	Matt Carpenter	Linfield	OL	1991
David Searle	Southern Oregon	QB	1990-91	Craig Chamberlain	Puget Sound	LB	1992
Ted Searle	Southern Oregon	LB	1988-89	Bill Christensen	Western Washington	LB	1994
David Shirley	Willamette	WR	1990-91	Jerry Clay	Oregon Tech	RB	1987
Joe Smith	Linfield	DB	1991-92	Joe Cleary	Western Washington	DL	1985
Morgan Smith	Lewis & Clark	LB	1992-93	Dan Clemensen	Western Washington	K	1989
Nick Snyder	Central Washington	LB	1987-88	Billy Coats	Oregon Tech	RB	1988
Dave Solo	Willamette	DL	1990-91	John Coffin	Simon Fraser	OL	1985
Charlie Spencer	Southern Oregon	DL	1989-90	Mike Connor	Western Oregon	RB	1987
Gavin Stanley	Pacific Lutheran	TE	1993-94	Larry Copeland	Oregon Tech	DB	1989
Orlando Steinauer	Western Washington	DB, PR	1993, 93-94	Bryan Corbin	Lewis & Clark	DB	1993
Tony Sweet	Pacific Lutheran	LB	1985-86	Ken Corbin	Western Washington	PR	1991
Jason Thiel	Pacific Lutheran	DL	1992-93	Kipp Cosgriffe	Willamette	LB	1990
Kunle Thomas	Linfield	K	1991, 93	Michael County	Southern Oregon	LB	1987
Jason Tobeck	Whitworth	WR, SB	1992, 93	Tom Craven	Central Washington	RB	1994
Sol. Tuisamatatele	Eastern Oregon	DL	1992-93	Scott Crowl	Central Washington	DL	1986
Julian Tyrell	Linfield	LB	1992-93	Eric Cultum	Pacific Lutheran	K	1987
Richard Vidinha	Pacific	LB	1985-86	Craig Danielson	Central Washington	OL	1985
Mike Vindivich	Pacific Lutheran	RB	1985-86	Doug Davies	Simon Fraser	OL	1986
Bill Volk	Western Oregon	RB	1993-94	Gary Dawson	Whitworth	WR	1987
Shane Volkman	Western Washington	KR, DB	1991-92, 92	Joe DeShaw	Western Washington	OL	1994
Marc Weekly	Pacific Lutheran	QB	1992-93	Matt Dierdorff	Oregon Tech	DB	1988
Mike Welk	Pacific Lutheran	WR-TE	1989-90	Jimmie Dillingham	Central Washington	RB	1987
Jeff Wood	Western Oregon	P	1993-94	Mick Dougharity	Western Oregon	OL	1987
Marty Wynne	Lewis & Clark	DL	1992-93	Terry Duncan	Central Washington	WR	1988
Drex Zimmerman	Pacific Lutheran	DB	1985-86	Jeff Earhart	Linfield	TE	1990
				Scott Easley	Western Washington	DL	1994
				Jon Edmonds	Pacific	OL	1989
				Derek Edwards	Whitworth	DB	1993
				Kirk Elsner	Central Washington	OL	1988
				Jeff Elston	Pacific Lutheran	DL	1985
				Scott Elston	Pacific Lutheran	DB	1988
				Wayne Epps	Willamette	DB	1985
				Nick Ericksen	Western Washington	LB	1988
				John Eugene	Southern Oregon	DB	1986
				Bill Fellows	Lewis & Clark	P	1985
				Matt Fengler	Central Washington	DL	1990
				Danny Figueira	Whitworth	QB	1993
				Brian Fleskes	Pacific	C	1986
				J.P. Flinn	Willamette	TE	1988
				Mark Foege	Pacific Lutheran	K	1985
One Year	Team	Position	Years				
Pat Abrahamson	Puget Sound	OL	1994				
Amancio Agcaoli	Linfield	SB	1994				
Brandy Alexander	Linfield	K	1994				
Shaun Aguano	Linfield	RB	1991				
Ricardo Aguirre	Puget Sound	LB	1994				
Scott Albert	Western Oregon	P	1990				
Grant Allen	Puget Sound	P	1986				
Mike Anders	Lewis & Clark	DB	1990				
Brett Anderson	Simon Fraser	K	1994				
Ken Anderson	Central Washington	DB	1985				
Ty Angevine	Linfield	DB	1993				
Paul Asher	Linfield	WR	1989				
James Atterberry	Central Washington	WR	1993				
Danny Ballough	Puget Sound	DB	1994				
John Balmer	Central Washington	WR	1992				

Peter Folta	Pacific Lutheran	DL	1991	Andy Katoa	Southern Oregon	LB	1990
Bobby Foote	Southern Oregon	PR	1994	Russ Kaupu	Willamette	DL	1986
Aaron Foster	Puget Sound	SB	1994	Chris Kelly	Linfield	DL	1988
Robert Fowler	Southern Oregon	LB	1994	Rob Kiser	Eastern Oregon	LB	1992
Tim France	Linfield	DL	1992	Eric Krebs	Pacific Lutheran	RB	1988
John Frazier	Western Washington	RB	1994	Ken Kubik	Southern Oregon	OL	1986
Greg Frers	Simon Fraser	DB	1992	Craig Kupp	Pacific Lutheran	QB	1989
Rusty Frisch	Pacific Lutheran	DB	1992	Sam Kurle	Pacific Lutheran	OL	1987
Dick Gallaher	Central Washington	TE	1991	Eric Lamphere	Central Washington	OL	1991
Jon Garber	Western Washington	OL	1992	Leif Langlois	Pacific Lutheran	OL	1991
Brad Garrett	Western Oregon	OL	1985	Danny Langsdorf	Linfield	QB	1994
Jon Gass	Puget Sound	OL	1991	Mitch Lee	Willamette	TE	1986
Joe Germain	Simon Fraser	WR	1986	Shawn Lee	Simon Fraser	KR	1993
Sean Germon	Linfield	OL	1988	Tony Lelack	Southern Oregon	OL	1991
Barney Gertler	Lewis & Clark	KR	1990	Kimo Leong	Southern Oregon	OL	1989
Chase Gillson	Linfield	LB	1994	Karl Lerum	Pacific Lutheran	WR	1994
Bob Glanville	Lewis & Clark	WR	1985	Shea Little	Eastern Oregon	OL	1994
Steve Glover	Western Washington	DB	1991	Joe Logan	Puget Sound	DB	1985
Matt Golda	Linfield	OL	1992	Scott Lohr	Western Washington	RB	1989
Jim Good	Linfield	RB	1993	Dave Lorenz	Pacific	WR	1988
Greg Goodman	Pacific Lutheran	LB	1991	Scott Lovemark	Southern Oregon	LB	1985
Jim Gorman	Willamette	OL	1985	Brody Loy	Pacific Lutheran	DB	1992
John Gradwohl	Pacific Lutheran	TE	1989	Justin Lydon	Willamette	DL	1994
Peter Gradwohl	Pacific Lutheran	DB	1990	Dave McCann	Willamette	OL	1989
Scott Graves	Western Oregon	LB	1992	Greg McCormick	Simon Fraser	DL	1986
Jeff Grove	Western Oregon	TE	1987	Jim McCormick	Central Wahington	RB	1985
Donnie Hale	Willamette	TE	1994	Kelly McDonald	Linfield	P	1989
Floyd Halvorsen	Linfield	DB	1985	Scott McKague	Eastern Oregon	P	1988
Nathan Hamilton	Southern Oregon	WR	1994	Mike McLaury	Western Washington	DL	1993
Charlie Hampton	Western Washington	DB	1990	Bob McMakin	Willamette	DL	1989
Randy Hare	Linfield	QB	1988	Keith Machida	Linfield	TE	1985
Mike Hatcher	Western Oregon	OL	1986	Cliff Madison	Whitworth	QB	1985
Leon Hatzioannou	Simon Fraser	DL	1987	Meauta Mageo	Southern Oregon	DL	1988
Mike Hawke	Simon Fraser	LB	1986	Greg Malo	Western Washington	DB	1994
Kevin Hayes	Lewis & Clark	P	1991	John Mansfield	Central Washington	DB	1988
Mark Helfrich	Southern Oregon	QB	1993	Billy Manuwai	Southern Oregon	DL	1991
John Heller	Pacific Lutheran	OL	1988	Jeff Marty	Central Washington	DL	1988
Fernando Hernandez	Southern Oregon	OL	1989	Sam Masaniai	Southern Oregon	OL	1990
David Hillman	Pacific Lutheran	K	1986	Kevin Mason	Southern Oregon	DE	1986
John Hockett	Western Oregon	DB	1992	Craig Mathiasen	Pacific Lutheran	DB	1987
Eric Holley	Willamette	DB	1989	Eric Mau	Oregon Tech	RB	1990
Chad Holloway	Lewis & Clark	OL	1993	Nick Mazzoli	Simon Fraser	WR, KR	1990, 90
Rick Holt	Oregon Tech	LB	1985	Todd Mendiburu	Southern Oregon	DB	1989
Ken Hoppus	Whitworth	OL	1986	Tracy Merrill	Puget Sound	DL	1986
Kahale Huddleston	Linfield	DL	1993	Chris Michaelson	Oregon Tech	OL	1986
Brandon Hughes	Linfield	DB	1994	Ron Mobley	Western Oregon	WR	1985
Dave Hyytinen	Puget Sound	OL	1986	Bob Molle	Simon Fraser	OL	1985
Jeff Indermuehl	Southern Oregon	P	1986	Jonn Moomaw	Whitworth	QB	1990
Mark Jackson	Whitworth	TE	1987	Mark Moore	Western Oregon	OL	1989
Leo Jacobs	Central Washington	DB	1989	Pat Morley	Willamette	DL	1988
David Jagla	Central Washington	OL	1991	Brian Morris	Southern Oregon	DL	1987
Greg Jared	Eastern Oregon	DL	1987	Jeremy Morse	Lewis & Clark	RB	1993
Mike Jay	Pacific Lutheran	DL	1985	Trey Mott	Pacific	LB	1990
Tony Jenkins	Oregon Tech	WR	1988	Al Navarro	Pacific	RB	1989
Shawn John	Central Washington	OL	1993	Matt Neal	Willamette	OL	1994
Marlin Johnson	Central Washington	DB	1987	Ron Nelson	Central Washington	DB	1986
Colin Johnstone	Linfield	WR	1986	Brent Nicolas	Pacific	P	1989
Ed Jolly	Pacific Lutheran	DL	1990	Bob Niendorf	Lewis & Clark	LB	1991
Jack Jones	Puget Sound	WR	1985	Kim Nix	Western Washington	DL	1986
Jeff Jones	Willamette	WR	1985	Mark Nolan	Willamette	DB	1993
Marc Jones	Central Washington	RB	1993	Randy Nott	Western Oregon	DB	1991
Steve Jones	Oregon Tech	P	1987	Greg Nyte	Simon Fraser	DB	1986
Karl Jovanovic	Simon Fraser	OL	1986	Mike O'Donnell	Pacific Lutheran	DB	1986
Dave Kangas	Western Oregon	OL	1994	John Ogden	Pacific	RB	1985
Darren Kangas	Western Oregon	OL	1993				
Shawn Kasiah	Southern Oregon	DL	1986				

John Olson	Central Washington	DL	1991	Brett Sullivan	Willamette	LB	1987
Mark Oty	Whitworth	DB	1991	Chris Sullivan	Central Washington	OL	1990
Kelly Painter	Oregon Tech	DB	1985	Randy Sullivan	Willamette	DL	1985
Paul Pakulak	Simon Fraser	TE	1992	Steve Swallow	Lewis & Clark	DL	1985
Tom Paulson	Western Oregon	DB	1985	Jim Swann	Pacific	DE	1985
Jaime Parades	Simon Fraser	K	1992	Mike Sweat	Western Washington	LB	1994
Doug Park	Western Oregon	C	1985	Randy Swilley	Puget Sound	DL	1989
O.V. Peeler	Oregon Tech	OL	1988	Aaron Tang	Pacific Lutheran	RB	1994
Jeff Peters	Lewis & Clark	DL	1991	Fred Taulani	Southern Oregon	DL	1992
Doug Peterson	Simon Fraser	DL	1992	Brad Taylor	Central Washington	DB	1989
John Pettygrove	Southern Oregon	RB	1988	Kenny Thompson	Central Washington	RB	1991
Henry Pilanca	Oregon Tech	SB	1992	David Thornhill	Whitworth	PR	1992
Jeff Platta	Pacific	DB	1987	Brian Traeger	Western Oregon	QB	1994
Bobby Pope	Western Oregon	RB	1989	Darryn Trainor	Simon Fraser	QB	1986
Ron Popiel	Linfield	WR-P	1985	Lance Trantham	Linfield	DL	1991
Tau Porter	Southern Oregon	DL	1990	Mike Tuasosopo	Pacific Lutheran	DL	1988
Chris Prange	Willamette	DB	1994	Steve Turella	Puget Sound	P	1994
Ryan Prusse	Willamette	TE	1991	Jody Tyrell	Linfield	LB	1986
George Pusins	Southern Oregon	DB	1993	Carlos Valdivia	Pacific	K	1989
Damien Ramirez	Western Oregon	DB	1994	Oscar Veal	Southern Oregon	DB	1990
Joey Rector	Linfield	RB	1994	Chris Vogt	Eastern Oregon	RB	1994
Pat Reddick	Central Washington	KR	1994	Kent Wagner	Linfield	WR	1994
Mark Reid	Simon Fraser	OL	1989	Bill Walker	Central Washington	OL	1987
Rich Rideout	Willamette	RB	1994	Cedric Walker	Pacific	WR	1989
Kent Rilatos	Linfield	OL	1992	Cliff Walker	Western Oregon	WR	1986
Orlando Robbins	Eastern Oregon	DB	1992	Jerry Walker	Lewis & Clark	DB	1991
Malik Roberson	Central Washington	DL	1994	Troy Walker	Pacific	WR	1991
Frank Rodarte	Central Washington	OL	1994	Jeff Wallace	Linfield	OL	1994
Constantino Romero	Southern Oregon	DL	1993	Steve Welch	Pacific Lutheran	TE	1986
Jim Roofener	Lewis & Clark	LB	1994	Gary Wescott	Lewis & Clark	OL	1986
Jarrod Rosentreter	Western Washington	DL	1992	Andy Westerberg	Linfield	RB	1986
Scott Rosin	Eastern Oregon	LB	1993	Trevor White	Pacific Lutheran	DB	1994
Keith Ross	Central Washington	LB	1990	Brad Williams	Simon Fraser	P	1985
Glen Rossi	Simon Fraser	LB	1994	Jeremy Williams	Western Oregon	LB	1994
Ken Sager	Western Washington	TE	1985	Dan Wilson	Lewis & Clark	OL	1987
Gilbert Samia	Southern Oregon	OL	1993	Michael Wilson	Oregon Tech	WR	1992
Leonard Sanchez	Eastern Oregon	DL	1994	Brian Witty	Central Washington	DL	1985
John Santiago	Linfield	PR	1991	John Wolfe	Pacific Lutheran	DL	1987
Scott Sattler	Linfield	LB	1985	Shane Wyrsh	Central Washington	LB	1993
Mike Schaan	Southern Oregon	OL	1985	Jeff Yarnell	Pacific Lutheran	QB	1987
Damon Schaeffer	Southern Oregon	P	1992	Marc Yonts	Central Washington	DL	1990
Mike Schneider	Simon Fraser	OL	1992				
Lynn Schoenfeld	Oregon Tech	DL	1989				
Sam Searle	Southern Oregon	DB	1988				
Kyle See	Willamette	DB	1986				
Rob Senatore	Central Washington	DL	1994				
Dave Serieska	Simon Fraser	OL	1991				
Tim Shannon	Pacific Lutheran	DL	1985				
Mark Siegner	Linfield	LB	1986				
Tom Simi	Eastern Oregon	OL	1992				
Todd Simis	Willamette	QB	1990				
Brad Simmons	Southern Oregon	DL	1994				
Ross Simmons	Oregon Tech	DL	1988				
Clyde Skipper	Oregon Tech	DB	1986				
Brent Smith	Pacific	QB	1987				
Barrett Smith	Southern Oregon	OL	1994				
Mike Smith	Whitworth	DB	1987				
Pete Smith	Willamette	K	1985				
Trip Snyder	Southern Oregon	DL	1990				
Ron Sparks	Central Washington	K	1990				
Tim Standlee	Eastern Oregon	LB	1988				
Shawn Stanley	Western Oregon	DB	1993				
Brian Stearns	Whitworth	DB	1985				
Schearon Stewart	Lewis & Clark	RB	1992				
Troy Stewart	Central Washington	OL	1987				
Ken Stradley	Central Washington	QB	1991				

NW Small-College All-Stars (1966-94)

Four Years	Team	Pos.	Years
Mark Conrad	Puget Sound	Spec	1971-74
Pat Locker	Western Washington	RB	1976-79
Three Years	Team	Pos.	Years
Jon Brunaugh	Western Washington	RB	1992-94
Jay Buse	Linfield	DE	1971-73
Drake Conti	Linfield	RB	1974-76
Eric Cultum	Pacific Lutheran	K	1987, 89-90
Greg Gavin	Eastern Washington	C	1967-69
Dan Jones	Lewis & Clark	OE, Spec	1979-81, 81
Jon Kral	Pacific Lutheran	DL	1986-88
Calvin Lee	Willamette	LB	1967-69
Bill Linnenkohl	Puget Sound	LB	1973-75
Gary McCarty	Puget Sound	RB	1990-92
Scott McKay	Pacific Lutheran	LB	1979-81
Mike Oliphant	Puget Sound	RB	1985-87
Steve Ridgway	Pacific Lutheran	LB	1974-76
Joe Robillard	Linfield	DB	1966-68
Dan Ruhl	Lewis & Clark	RB	1989-91
Randy Shipley	Western Oregon	LB	1975-77

Two Years				One Year			
Player	Team	Pos.	Years	Player	Team	Pos.	Years
Bill Bailey	Lewis & Clark	DT	1967-68	Dennis Adams	Puget Sound	C	1978
Terry Bailey	Simon Fraser	RB	1970, 73	Paul Akers	Puget Sound	DL	1984
Rocky Beach	Puget Sound	OT, OL	1972-73	Ken Albus	Pacific	OG	1972
Mike Beagle	Southern Oregon	DB	1982-83	Brandy Alexander	Linfield	K	1994
Bill Blevins	Pacific	DB	1987-88	Grant Allen	Puget Sound	P	1986
John Bley	Pacific Lutheran	OG-OT	1979-80	Rob Allen	Western Oregon	DB	1976
Ross Boice	Pacific Lutheran	OG-DE	1969-70	Ty Angevine	Linfield	DB	1993
Dave Boschma	Linfield	DB	1979-80	David Anthony	Southern Oregon	OE	1984
Steve Boyea	Linfield	DL	1983-84	Tony Applewhite	Eastern Oregon	LB	1980
Preston Britton	Central Washington	OL	1991-92	Tim Arthur	Linfield	DB	1971
Vince Brown	Central Washington	LB	1966-67	Stan Asaro	Oregon Tech	LB	1979
Steve Cain	Puget Sound	OG	1975-76	Paul Asher	Linfield	WR	1989
Ron Chappell	Western Oregon	OG	1977-78	Mike McClelland	Western Oregon	DL	1985-86
Harvey Childress	Southern Oregon	LB	1981-82	Gary McGarvie	Linfield	KR, RB	1991-92, 92
John Coen	Central Washington	QB	1972-73	Tracy McKenzie	Central Washington	LB	1989, 91
Don Colton	Pacific Lutheran	DB	1982-83	Montreux Macon	Central Washington	DB	1993-94
Todd Cooley	Puget Sound	P	1992-93	Mike Manley	Western Oregon	OT	1976-77
Mick Cristelli	Puget Sound	LB	1971-72	James Mitchell	Central Washington	DB	1990-91
Chet Croco	Linfield	OG	1979-80	Bob Molle	Simon Fraser	DL	1984-85
Travis Cruse	Western Washington	OL	1993-94	Jim Nicholson	Willamette	HB	1966-67
Ken Cutcher	Linfield	OT	1974-75	Ernie Nihl	Pacific	OL	1990-91
Mark Cox	Oregon Tech	WR	1986-87	Robert Nordby	Puget Sound	OL	1987-88
Glenn Davis	Pacific Lutheran	LB	1971-72	Lui Passaglia	Simon Fraser	WR, Spec	1973, 75
Tim DeGross	Central Washington	DL	1982-83	Justin Pate	Willamette	WR	1992-93
Joe Dominey	Linfield	DL	1993-94	Pat Patterson	Central Washington	RB	1988-89
Jeff Douglass	Pacific Lutheran	OL	1992-93	Bob Picard	Eastern Washington	OE	1971-72
Ron Eilers	Pacific Lutheran	OG	1974-75	Dave Pomante	Whitworth	DL	1979-80
Mike Estes	Central Washington	DL	1988-89	Wayne Ralph	Whitworth	WR	1985-86
Matt Fengler	Central Washington	DL	1989-90	Vic Randall	Western Washington	DB	1969-70
Jack Flitcraft	Western Oregon	DB	1971-72	Steve Reimann	Linfield	DL, LB	1986, 88
Mike Forrester	Oregon Tech	DL	1986-87	Mike Richter	Eastern Washington	DB	1974-75
Craig Fouhy	Pacific Lutheran	OT	1974-75	Ted Riddall	Pacific Lutheran	LB, DL	1993, 94
Brad Gilbertson	Linfield	OL	1981-82	Mark Rill	Pacific Lutheran	OL	1985-86
Gib Gilmore	Willamette	OE	1967-68	Al Roberts	Puget Sound	HB	1967-68
Bob Glanville	Lewis & Clark	WR	1984-85	Greg Rohr	Pacific Lutheran	DL	1980-81
Larry Green	Pacific Lutheran	DL	1974-75	Jeff Rohr	Pacific Lutheran	RB	1982-83
Brian Greene	Western Oregon	PR, KR	1992-93, 93	Joe Roundy	Puget Sound	DT, MG	1966, 67
Doug Groves	Western Washington	DL	1978-79	Joe Salta	Linfield	DE	1976-77
Rick Hadeen	Linfield	C	1974-75	Rick Sassara	Puget Sound	LB	1985-86
Dave Halstead	Pacific Lutheran	RB	1968, 70	Bruce Scanlon	Linfield	DB	1986-87
Floyd Halversen	Linfield	DB	1984-85	Alan Schmidlin	Linfield	QB	1979-80
Maurice Hanks	Central Washington	LB	1983-84	Mark Scott	Puget Sound	DL	1977-78
Jeff Hash	Central Washington	OL	1988-89	Tim Shannon	Pacific Lutheran	DL	1983, 85
Jason Hawk	Southern Oregon	LB	1990-91	Greg Shewbert	Western Oregon	RB	1976-77
Cory Heins	Western Washington	DL	1989-90	David Shirley	Willamette	WR	1990-91
Steve Irion	Pacific Lutheran	DB	1975, 77	Marc Stevenson	Simon Fraser	DL	1973-74
Albert Jackson	Pacific Lutheran	DL	1993-94	Dave Sturgis	Western Oregon	Saf, DB	1966, 67
Larry Jacobson	Whitworth	LB	1968-69	Kelly Susee	Western Washington	DB	1987, 89
Gary Jones	Whitman	LB	1966-67	Dave Svendsen	Eastern Washington	OE	1967-68
Haven Jones	Eastern Oregon	DB	1980-81	Kyle Tarpenning	Linfield	DB, K	1981, 82
Ed Jolly	Pacific Lutheran	DL	1990-91	Jason Thiel	Pacific Lutheran	DL	1992-93
Ed Kama	Linfield	OT	1979-80	Julian Tyrell	Linfield	LB	1992-93
John Karuza	Whitworth	P	1990-91	Chris Utt	Pacific Lutheran	DB, RB	1979, 81
Scott Kessler	Pacific Lutheran	DB	1979-80	Rich Van Volkinburg	Puget Sound	DL	1972-73
Dave Kinkela	Puget Sound	OG	1968-69	Mike Vindivich	Pacific Lutheran	RB	1985-86
Peter LaBarge	Western Washington	P, K	1987-88, 88	Tom Vinson	Linfield	OL	1982-83
Bruce Larson	Pacific Lutheran	OL	1983-84	Tim Von Dulm	Portland State	QB	1969-70
Willie Leggett	Oregon Tech	LB	1988-89	Tom Weathers	Willamette	DE	1968-69
Mike Levens	Whitman	RB	1969-70	Dave Weedman	Western Washington	DE	1966-67
Steve Levenseller	Puget Sound	DB	1977-78	Marc Weekly	Pacific Lutheran	QB	1992-93
Mark Linden	Whitworth	RB	1988, 90	Doug Wilson	Pacific Lutheran	RB	1973-74
Andy Lofton	Puget Sound	DB	1970-71	Marc Yonts	Central Washington	DL	1989-90
Doug Long	Whitworth	OE	1975-76	John Zamberlin	Pacific Lutheran	LB	1977-78
Brody Loy	Pacific Lutheran	DB	1991-92	Drex Zimmerman	Pacific Lutheran	DB	1985-86
Bob Lucey	Puget Sound	MG	1969-70				

Derek Baker	Central Washington	DB	1993	Todd Davis	Pacific Lutheran	OL	1983
Greg Baker	Puget Sound	RB	1975	Jay DeBellis	Puget Sound	OT	1978
Danny Ballough	Puget Sound	DB	1994	Todd deCarteret	Puget Sound	LB	1983
Johnny Barnett	Oregon Tech	RB	1982	Tim DeCoff	Eastern Oregon	Spec	1979
Steve Barsotti	Linfield	DL	1974	Mark Deerheim	Whitworth	DL	1977
Tom Bassett	Eastern Washington	WR	1977	Jim Delegato	Linfield	OT	1978
Kevin Beason	Western Washington	OL	1989	Tony Dennis	Simon Fraser	OE	1983
Bill Beattie	Central Washington	OL	1982	Joe DeShaw	Western Washington	OL	1994
Darryl Bell	Eastern Washington	RB	1979	Curt Didier	Eastern Washington	OE	1978
Dexter Bell	College of Idaho	DB	1976	Bill Diedrick	Eastern Washington	QB	1967
Judd Benedick	Pacific Lutheran	LB	1994	Matt Dierdorff	Oregon Tech	DB	1988
Brad Bennett	Puget Sound	OL	1984	Jimmie Dillingham	Central Washington	RB	1987
Al Bessette	Pacific Lutheran	OE	1976	Paul Dombroski	Linfield	DB	1978
Chris Bisho	Southern Oregon	OL	1990	Larry Doty	Linfield	OE	1978
Roy Bogrand	Puget Sound	LB	1970	Steve Dudley	Eastern Oregon	OE	1979
Eric Boles	Central Washington	WR	1991	Scott Easley	Western Washington	DL	1994
Dave Bolin	Linfield	DB	1991	Jon Edmonds	Pacific Lutheran	OL	1989
Tom Bomar	Pacific Lutheran	OL	1990	Dennis Edwards	Central Washington	LB	1984
John Bower	Central Washington	TE	1988	George Elliott	Whitworth	OE	1966
Steve Boschetti	Whitworth	DL	1975	Mike Ellis	Central Washington	OL	1989
Tom Boyle	Lewis & Clark	RB	1968	Guy Ellison	Pacific Lutheran	RB	1980
Tim Bowman	Linfield	OG	1978	Kirk Elsner	Central Washington	OL	1988
Mike Brandolino	Pacific	DL	1983	Jeff Elston	Pacific Lutheran	DL	1985
Mike Brandt	Pacific Lutheran	DE	1976	Scott Elston	Pacific Lutheran	DB	1988
Jeff Brateng	Central Washington	DL	1987	Greg Engebretson	Linfield	DL	1981
Don Brennan	Puget Sound	DE	1966	Ron Entenman	Lewis & Clark	DB	1980
Tom Bristow	Whitworth	C	1966	Wayne Epps	Willamette	DB	1985
Bill Broeker	Pacific Lutheran	OT	1970	Leo Ezerins	Whitworth	OE	1977
Mike Bromilow	Simon Fraser	DL	1993	Mike Fagan	Western Oregon	OT	1977
Byron Brooks	Willamette	LB	1972	John Falavolito	Pacific Lutheran	DL	1991
Abe Brown	Boise State	RB	1969	Mike Fanger	Lewis & Clark	QB	1989
Brett Bryant	Western Oregon	C	1980	Brent Faulkner	Puget Sound	OL	1984
John Bull	Linfield	DL	1989	Rick Faupel	Western Washington	DL	1977
Bob Bunton	Central Washington	DL	1988	Mike Farley	Oregon Tech	OL	1981
Dave Burdett	Linfield	OI	1967	Kevin Feist	Pacific	DB	1984
Randy Burkhart	Whitworth	OE	1983	Simeon Fields	Central Washington	DL	1984
Karl Burnice	Oregon Tech	OL	1988	Duncan Findlay	Whitworth	RB	1972
Greg Byrne	Southern Oregon	SB	1991	Rick Finseth	Pacific Lutheran	QB	1974
Doug Cail	Central Washington	C	1973	Brian Flattum	Pacific Lutheran	OL	1993
Joe Cain	Oregon Tech	LB	1987	Mark Foege	Pacific Lutheran	K	1985
Rick Candaele	College of Idaho	Saf	1968	Bobby Foote	Southern Oregon	PR	1994
Bob Carbee	Whitworth	OL	1990	Chip Ford	Linfield	DB	1992
Rod Carpenter	Linfield	LB	1974	Steve Forrey	Boise State	DB	1969
Darrin Causey	Linfield	LB	1994	Kyle Fowler	Central Washington	OE	1984
Tim Chandler	Pacific Lutheran	DB	1969	Tim France	Linfield	DL	1992
Roy Chapman	Pacific Lutheran	DL	1978	Stew Francis	Simon Fraser	C	1970
Jack Childress	Southern Oregon	DL	1982	Mike Gano	Lewis & Clark	RB	1971
Bill Christensen	Western Washington	LB	1994	Vern Garland	Eastern Washington	DE	1967
Jeff Church	Eastern Oregon	OL	1992	Brad Garrett	Western Oregon	OL	1985
Ross Clarkson	Simon Fraser	WR	1971	Scott Garske	Eastern Washington	OE	1973
Mark Clinton	Pacific Lutheran	OE	1974	Bill Gassner	Lewis & Clark	OE	1971
Billy Coats	Oregon Tech	RB	1988	Steve Gelley	Simon Fraser	DB	1973
Ron Coffield	Linfield	DB	1973	Scott Gervais	Pacific Lutheran	DB	1978
Dan Collins	Central Washington	OT	1969	Jim Goveia	Linfield	OL	1984
Dan Collins	Southern Oregon	DL	1983	John Gradwohl	Pacific Lutheran	TE	1989
Mike Connor	Pacific	RB	1984	Peter Gradwohl	Pacific Lutheran	DB	1990
Bob Coon	Whitman	OE	1969	Mike Grant	Central Washington	OE	1982
Larry Copeland	Oregon Tech	DB	1989	Kerry Green	Western Oregon	RB	1980
Michael County	Southern Oregon	LB	1987	Todde Greenough	Willamette	QB	1988
Doug Cowan	Puget Sound	DT	1971	Ed Griffin	Linfield	FB	1967
Jerome Crawford	Puget Sound	Saf	1967	Greg Gulliford	Linfield	K	1986
Bill Dane	Eastern Oregon	DL	1978	Bob Haack	Linfield	OT	1968
Craig Danielson	Central Washington	OL	1985	Donnie Hale	Willamette	TE	1994
Doug Davies	Simon Fraser	OL	1986	Jay Halle	Pacific Lutheran	DB	1981
Steve Davies	Puget Sound	DE	1975	Nathan Hamilton	Southern Oregon	WR	1994
Gene Davis	Portland State	DT	1967	Frank Hammer	Western Washington	LB	1978

Ira Hammon	Pacific Lutheran	OE	1972	Jon Lamoreaux	Western Oregon	LB	1968
Scott Hansen	Puget Sound	RB	1972	Eric Lamphere	Central Washington	OL	1991
Andy Harlin	Western Washington	C	1976	Mick Landmark	Eastern Washington	OG	1966
Alphonso Harris	Southern Oregon	SB, KR	1994	Danny Langsdorf	Linfield	QB	1994
Leon Hatzioannou	Simon Fraser	DL	1987	Brian Larson	Pacific Lutheran	DB	1990
Don Hazen	Central Washington	OT	1966	Greg Lawrence	Western Oregon	RB	1982
Randy Heath	Linfield	DB	1986	Steve Lawson	Puget Sound	DE	1975
John Heller	Pacific Lutheran	OL	1991	Bob Laycoe	Linfield	OG	1967
Chris Helton	Whitman	OT	1971	Orville Lee	Simon Fraser	RB	1986
Craig Henderson	Southern Oregon	RB	1987	James Lee	Linfield	DL	1986
Wayne Herron	Eastern Oregon	LB	1982	Nofo Lilo	Pacific	DL	1990
Gary Hertzog	Willamette	OT	1966	David Lindley	Linfield	QB	1986
Fred Hill	Lewis & Clark	DL	1980	Bob Lindeman	Lewis & Clark	OT	1967
Doug Hire	Linfield	OL	1986	Rob Linderman	Central Washington	OT	1972
Dennis Hillesland	Pacific Lutheran	DT	1971	David Lindley	Linfield	QB	1985
Greg Hodgkinson	Linfield	P	1984	Larry Lockett	Western Oregon	DL	1973
Bob Holloway	Pacific Lutheran	DB	1972	Scott Lohr	Western Washington	RB	1989
Chad Holloway	Lewis & Clark	OL	1993	Walt Looney	Willamette	OG	1966
Harry Holmes	Portland State	DT	1971	Steve Lopes	Linfield	OL	1983
Rick Holt	Oregon Tech	LB	1985	Dave Lorenz	Linfield	OL	1982
Bryan Honore	Puget Sound	DE	1968	Rob Love	Linfield	FL	1975
Tom Horn	Western Oregon	QB	1975	Doug Lulay	Western Oregon	QB	1978
Doug Horner	Pacific	C	1971	Randy Lyons	Linfield	DB	1983
Jon Horner	Pacific Lutheran	RB	1975	John MacDonald	Simon Fraser	WR	1988
Howard Hosley	Central Washington	DB	1968	Tom McCartney	Western Oregon	OE	1980
Bill Hough	Oregon Tech	DB	1974	Scott McCord	Lewis & Clark	QB	1976
Barry Houlihan	Simon Fraser	RB	1974	Greg McCormick	Simon Fraser	DL	1986
Rick House	Simon Fraser	RB	1978	Kelly McDonald	Linfield	P	1989
Jeff Hughes	Linfield	LB	1980	Steve McElravy	Western Oregon	OE	1970
Tim Hundley	Western Oregon	LB	1973	Brian McElroy	Central Washington	DB	1989
Loren Hust	Oregon Tech	OL	1982	Brent McIver	Boise State	OT	1969
Chris Hyde	Oregon Tech	RB	1980	Bryan McKenzie	Linfield	DL	1982
Lynton Hyde	Western Washington	LB	1992	Mark Madland	Puget Sound	LB	1977
Dave Hyytinen	Puget Sound	OL	1986	Alan Magaway	Whitworth	OE	1982
Jack Irion	Pacific Lutheran	DB	1970	Dan Mahle	Willamette	RB	1971
Darryl Irvin	Eastern Oregon	OE	1979	Mike Maiuri	Pacific Lutheran	K	1977
Glen Jackson	Eastern Oregon	DL	1981	Pat Maki	Central Washington	DB	1972
Glenn Jackson	Simon Fraser	LB	1973	Greg Malo	Western Washington	DB	1994
Mark Jackson	Whitworth	TE	1987	Billy Manuwai	Southern Oregon	DL	1991
Leo Jacobs	Central Washington	DB	1989	Randy Marshall	Linfield	DT	1969
Gary Jamtzer	Southern Oregon	DB	1976	Mike Martin	Whitworth	QB	1982
Mike Jay	Pacific Lutheran	DL	1985	Craig Mathiasen	Pacific Lutheran	DB	1987
Dwight Jeffers	Willamette	DL	1972	Rich Mayo	Puget Sound	DT	1968
Tony Jenkins	Oregon Tech	WR	1988	Nick Mazzoli	Simon Fraser	WR-KR	1990
Ted Jenneskens	Central Washington	OL	1983	Tracy Merrill	Puget Sound	DL	1986
Shawn John	Central Washington	OL	1993	Chris Michaelson	Oregon Tech	OL	1986
Gary Johnson	Western Oregon	DB	1975	Rob Michaelson	Pacific Lutheran	DL	1977
Gary Johnson	Willamette	DT	1976	Bob Mickles	Portland State	OE	1970
Henry Johnson	Puget Sound	OT	1970	Pat Miguel	Lewis & Clark	QB	1971
Rick Johnson	Pacific Lutheran	OT	1968	Jeff Miller	Lewis & Clark	WR	1992
Marc Jones	Central Washington	RB	1993	Jay Milton	Western Oregon	DB	1973
Randy Jorgensen	Pacific Lutheran	OG	1969	Mike Minnehan	Western Washington	DB	1988
Sonny Kanahele	Southern Oregon	LB	1992	Spencer Minnix	Central Washington	DB	1991
Dave Kangas	Western Oregon	OL	1994	Larry Monagon	Western Oregon	DT	1976
Andy Katoa	Southern Oregon	LB	1990	Eric Monson	Pacific Lutheran	OE	1981
Steve Kienberger	Pacific Lutheran	DL	1979	Jon Moore	Linfield	C	1972
Bruce Kirry	Central Washington	MG	1968	Brian Morris	Southern Oregon	DL	1987
Dave Knight	Pacific Lutheran	OL	1981	Craig Morse	Puget Sound	OL	1983
Rene Knott	Southern Oregon	RB	1985	Milt Myers	Whitworth	QB	1983
Jeff Knox	Willamette	OG	1968	Gary Nelson	Pacific Lutheran	LB	1966
Tim Kofstad	Central Washington	LB	1981	Randy Nelson	Portland State	OE	1969
Keith Krassin	Pacific Lutheran	LB	1987	Tom Nelson	Puget Sound	DL	1975
Dan Kuehl	Puget Sound	MG	1976	Doug Nereu	Linfield	OE	1977
Sam Kurle	Pacific Lutheran	OL	1987	Ron Ness	Puget Sound	DT	1969
Jimmy Laister	Oregon Tech	OL	1990	Mark Newkirk	Western Oregon	DL	1978
Jay Lamb	Oregon Tech	DL	1981	Eric Nicolai	Pacific	WR	1987

Mike White	Pacific Lutheran	DB	1974	Terry Wuebke	Pacific	DE	1972
Trevor White	Pacific Lutheran	DB	1994	Jerry Wolfram	Southern Oregon	DB	1979
Tom Wigg	Western Washington	RB	1971	David Wong	Willamette	DL	1979
Brad Williams	Simon Fraser	P	1985	Jeff Wood	Western Oregon	P	1994
R.J. Williams	Central Washington	RB	1972	Jeff Yarnell	Pacific Lutheran	QB	1987
Tom Williams	Willamette	DB	1969	Jon Yeakey	Linfield	LB	1991
Tye Wilson	Western Oregon	C	1977	Roy Zenko	Simon Fraser	DE	1970
Chuck Windal	Linfield	OG	1970	Paul Zuccato	Simon Fraser	LB	1993
Onzo Winfrey	Eastern Oregon	DL	1980				
Jim Winston	Linfield	DL	1982				

Note: Selected by Associated Press (1966-68), Jack Sareault's Northwest News Services (1969-94).

1989	Simon Fraser	36.0	1973	Western Oregon	61.2	1985	Whitworth	141.9
1990	Whitworth	35.4	1974	Simon Fraser	81.5	1986	Oregon Tech	153.0
1991	Central Washington	35.9	1975	Puget Sound	77.5	1987	Lewis & Clark	158.0
1992	Southern Oregon	38.0	1976	Puget Sound	78.2	1988	Lewis & Clark	153.2
1993	Pacific Lutheran	34.7	1977	Puget Sound	91.0	1989	Central Washington	144.6
1994	Western Oregon	38.8	1978	Western Oregon	79.2	1990	Western Washington	171.2
Total Defense			1979	Oregon Tech	77.6	1991	Whitworth	152.3
1969	Linfield	174.1	1980	Linfield	55.6	1992	Western Washington	159.3
1970	Linfield	233.9	1981	Linfield	61.1	1993	Pacific Lutheran	220.9
1971	Western Oregon	239.6	1982	Linfield	59.3	1994	Western Washington	179.7
1972	Pacific	199.3	1983	Pacific Lutheran	82.8	Scoring Defense		
1973	Western Oregon	196.4	1984	Linfield	53.3	1969	Boise State	10.5
1974	Whitworth	210.9	1985	Pacific Lutheran	47.1	1970	Not available	
1975	Willamette	229.3	1986	Western Oregon	43.6	1971	Western Oregon	10.9
1976	Puget Sound	221.5	1987	Southern Oregon	93.9	1972	Pacific	10.1
1977	Pacific Lutheran	250.0	1988	Central Washington	76.6	1973	Puget Sound	10.1
1978	Pacific Lutheran	247.8	1989	Southern Oregon	79.7	1974	Pacific Lutheran	9.4
1979	Oregon Tech	227.7	1990	Pacific	69.8	1975	Whitworth	10.6
1980	Linfield	203.8	1991	Western Washington	100.3	1976	Puget Sound	13.8
1981	Linfield	207.9	1992	Linfield	109.2	1977	Pacific Lutheran	9.7
1982	Central Washington	249.7	1993	Pacific Lutheran	87.3	1978	Pacific Lutheran	11.4
1983	Puget Sound	252.9	1994	Linfield	49.7	1979	Pacific Lutheran	11.5
1984	Linfield	215.8	Passing Defense			1980	Linfield	9.9
1985	Pacific Lutheran	221.9	1969	Linfield	98.3	1981	Pacific Lutheran	9.1
1986	Western Oregon	241.9	1970	Western Washington	100.2	1982	Pacific Lutheran	13.4
1987	Central Washington	294.2	1971	Linfield	78.9	1983	Puget Sound	10.5
1988	Pacific Lutheran	268.3	1972	Simon Fraser	77.9	1984	Linfield	10.1
1989	Central Washington	251.3	1973	Pacific Lutheran	89.0	1985	Pacific Lutheran	13.8
1990	Central Washington	255.0	1974	Whitworth	96.8	1986	Pacific Lutheran	14.1
1991	Western Washington	299.8	1975	Western Oregon	107.2	1987	Western Washington	17.6
1992	Pacific Lutheran	273.5	1976	Eastern Oregon	100.8		Central Washington	17.6
1993	Pacific Lutheran	308.2	1977	Eastern Oregon	115.3	1988	Central Washington	17.3
1994	Western Washington	248.9	1978	Eastern Washington	127.6	1989	Central Washington	8.6
Rushing Defense			1979	Eastern Washington	122.7	1990	Central Washington	10.9
1969	Boise State	40.7	1980	Eastern Oregon	113.6	1991	Pacific Lutheran	16.3
1970	Central Washington	68.8	1981	Central Washington	136.6	1992	Pacific Lutheran	13.7
1971	Western Oregon	89.4	1982	Central Washington	130.7	1993	Linfield	17.9
1972	Puget Sound	63.2	1983	Western Oregon	156.3	1994	Western Washington	11.2
			1984	Oregon Tech	140.0			

Year-By-Year Individual Statistical Champions

Rushing			1990	Dan Ruhl, Lewis & Clark	141.3
1969	Doug Whidden, Puget Sound	123.4	1991	Dan Ruhl, Lewis & Clark	149.1
1970	Dan Mahle, Willamette	112.3	1992	Jon Brunaugh, Western Washington	118.2
1971	Mike Gano, Lewis & Clark	119.7	1993	Bill Volk, Western Oregon	119.7
1972	R.J. Williams, Central Washington	125.1	1994	Bill Volk, Western Oregon	172.9
1973	Doug Trice, Western Oregon	125.6	Passing		
1974	Barry Houlihan, Simon Fraser	120.8	1969	Tim Von Dulm, Portland State	292.6
1975	Drake Conti, Linfield	100.7	1970	Tim Von Dulm, Portland State	304.1
1976	Pat Locker, Western Washington	134.0	1971	Pat Miguel, Lewis & Clark	206.7
1977	Greg Shewbert, Western Oregon	131.1	1972	John Coen, Central Washington	190.4
1978	Doug Lulay, Western Oregon	112.8	1973	Ralph Nickerson, Pacific	173.3
1979	Pat Locker, Western Washington	98.6	1974	Rick Jones, Simon Fraser	177.7
1980	Chris Hyde, Oregon Tech	118.2	1975	Albert Smalls, Whitman	180.6
1981	Mike Westmiller, Pacific Lutheran	99.0	1976	Scott McCord, Lewis & Clark	349.6
1982	Johnny Barnett, Oregon Tech	161.0	1977	Pat Silva, Linfield	218.7
1983	Jeff Southern, Southern Oregon	120.2	1978	Chuck Melendez, Eastern Oregon	215.0
1984	Mike Connor, Pacific	119.1	1979	Chuck Melendez, Eastern Oregon	238.6
1985	Mike Oliphant, Puget Sound	130.4	1980	Scott Chan, Willamette	163.5
1986	Mike Oliphant, Puget Sound	142.1	1981	Joel Ryser, Eastern Oregon	177.3
1987	Craig Henderson, Southern Oregon	135.6	1982	Mike Martin, Whitworth	306.5
1988	Billy Coats, Oregon Tech	139.4	1983	Milt Myers, Whitworth	263.0
1989	Pat Patterson, Central Washington	166.0			

1984	Dave Peterson, Western Washington	248.0
1985	Cliff Madison, Whitworth	307.8
1986	Mike Hasskamp, Oregon Tech	295.9
1987	Todde Greenough, Willamette	286.2
1988	Mike Fanger, Lewis & Clark	266.1
1989	Mike Fanger, Lewis & Clark	345.1
1990	Todd Simis, Willamette	297.0
1991	Greg Stevens, Eastern Oregon	268.1
1992	Mike Miadich, Lewis & Clark	307.7
1993	Danny Figueira, Whitworth	323.5
1994	Jon Kitna, Central Washington	281.3

Total Offense

1969	Tim Von Dulm, Portland State	273.6
1970	Tim Von Dulm, Portland State	276.5
1971	Pat Miguel, Lewis & Clark	196.6
1972	John Coen, Central Washington	225.8
1973	Ralph Nickerson, Pacific	187.1
1974	Rick Finseth, Pacific Lutheran	170.3
1975	Albert Smalls, Whitman	180.6
1976	Scott McCord, Lewis & Clark	345.2
1977	Pat Silva, Linfield	256.7
1978	Doug Lulay, Western Oregon	225.5
1979	Chuck Melendez, Eastern Oregon	237.7
1980	Alan Schmidlin, Linfield	184.1
1981	Joel Ryser, Eastern Oregon	180.7
1982	Mike Martin, Whitworth	305.2
1983	Milt Myers, Whitworth	280.0
1984	Dave Peterson, Western Washington	242.9
1985	Cliff Madison, Whitworth	288.4
1986	Mike Hasskamp, Oregon Tech	285.7
1987	Todde Greenough, Willamette	284.2
1988	Mike Fanger, Lewis & Clark	268.3
1989	Mike Fanger, Lewis & Clark	342.7
1990	Todd Simis, Willamette	271.7
1991	David Searle, Southern Oregon	300.1
1992	Mike Miadich, Lewis & Clark	321.7
1993	Mark Helfrich, Southern Oregon	329.1
1994	Jon Kitna, Central Washington	278.9

Receiving (Yards Per Game)

1969	Randy Nelson, Portland State	129.9
1970	Bob Mickles, Portland State	105.0
1971	Bill Gassner, Lewis & Clark	81.9
1972	Jim Wills, Pacific	110.3
1973	Greg Oveson, Eastern Oregon	87.6
1974	Mark Clinton, Pacific Lutheran	89.7
1975	Doug Long, Whitworth	90.9
1976	Al Bessette, Pacific Lutheran	124.5
1977	Doug Nereu, Linfield	105.2
1978	Larry Doty, Linfield	102.9
1979	Will Taucher, Southern Oregon	90.3
1980	Tom McCartney, Western Oregon	76.6
1981	J.R. Smith, Eastern Oregon	79.2
1982	Alan Magaway, Whitworth	106.3
1983	Tony Dennis, Simon Fraser	106.2
1984	Bob Glanville, Lewis & Clark	73.2
1985	Wayne Ralph, Whitworth	123.4
1986	Wayne Ralph, Whitworth	133.8
1987	Eric Nicolai, Pacific	100.1
1988	John MacDonald, Simon Fraser	110.3
1989	John Gradwohl, Pacific Lutheran	107.1
1990	David Shirley, Willamette	112.3
1991	Jeff Miller, Lewis & Clark	92.5
1992	Justin Pate, Willamette	114.6

1993	Justin Pate, Willamette	136.9
1994	Nathan Hamilton, Southern Oregon	102.8

Receiving (Catches Per Game)

1985	Wayne Ralph, Whitworth	11.2
1986	Wayne Ralph, Whitworth	11.7
1987	Mark Cox, Oregon Tech	7.4
1988	John MacDonald, Simon Fraser	7.8
1989	Cedric Walker, Pacific	7.4
1990	David Shirley, Willamette	6.7
1991	Mike Hofheins, Whitworth	7.0
1992	Jason Tobeck, Whitworth	8.1
1993	Jason Tobeck, Whitworth	9.9
1994	Jesse Ortiz, Lewis & Clark	7.8

Scoring

1966	Jim Nicholson, Willamette	84
1967	Ray Stookey, Eastern Wash. (12g)	96
	Jim Nicholson, Willamette (9g)	90
1968	Gib Gilmore, Willamette	68
1969	Jim Rehberg, Western Oregon	89
1970	Mike Levens, Whitman	77
1971	Bob Reising, Whitman	72
1972	R.J. Williams, Central Washington	86
1973	Lui Passaglia, Simon Fraser	75
1974	Mark Clinton, Pacific Lutheran	58
1975	Dennis Shields, Southern Oregon	95
1976	Al Bessette, Pacific Lutheran	110
1977	Greg Shewbert, Western Oregon	78
1978	Doug Lulay, Western Oregon	90
	Jeff Owens, Linfield	90
1979	Larry Keudell, Western Oregon	96
1980	Chris Hyde, Oregon Tech	9.1
1981	Dan Jones, Lewis & Clark	69
1982	Johnny Barnett, Oregon Tech	12.5
1983	Jeff Rohr, Pacific Lutheran	7.6
1984	Robert Burton, Southern Oregon	6.9
1985	Gerry Preston, Willamette	10.2
1986	Orville Lee, Simon Fraser	11.6
1987	Mike Oliphant, Puget Sound	13.7
1988	Scott Lohr, Western Washington	8.9
1989	Scott Lohr, Western Washington	13.3
1990	Nick Mazzoli, Simon Fraser	10.8
1991	Dan Ruhl, Lewis & Clark	12.0
1992	Gary McCurdy, Puget Sound	9.6
1993	Justin Pate, Willamette	12.0
	Bill Volk, Western Oregon	12.0
1994	Bill Volk, Western Oregon	8.0

Punting (min. 3 attempts/game)

1969	Dennis Baird, Boise State	41.4
1970	Tom Beall, Whitworth	42.2
1971	Mark Conrad, Puget Sound	38.6
1972	Mark Conrad, Puget Sound	39.0
1973	Mark Conrad, Puget Sound	42.5
1974	Len Higgins, Pacific Lutheran	40.5
1975	Brad Rice, Eastern Oregon	40.0
1976	Brad Rice, Eastern Oregon	40.0
1977	Leo Ezerins, Whitworth	42.2
1978	Ken Pecka, Whitworth	40.0
1979	Rich Perez, Eastern Oregon	42.1
1980	Rich Perez, Eastern Oregon	43.3
1981	Tim Frisbee, Whitworth	39.0
1982	Brad Lawrence, Oregon Tech	39.5
1983	Rick Ward, Eastern Oregon	41.6

1984	Greg Hodgkinson, Linfield	37.8
1985	Brad Williams, Simon Fraser	36.1
1986	Grant Allen, Puget Sound	39.8
1987	Peter LaBarge, Western Washington	39.4
1988	Peter LaBarge, Western Washington	42.4
1989	Brent Nicolas, Pacific	39.2
1990	John Karuza, Whitworth	44.3
1991	John Karuza, Whitworth	40.1
1992	Todd Cooley, Puget Sound	43.9
1993	Todd Cooley, Puget Sound	41.2
1994	Chad Ulrich, Eastern Oregon	40.7

Punt Returns (min. 10 or 1.2 per game)

1969	Not available	
1970	Mel Collins, Eastern Washington	19.3
1971	Ross Clarkston, Simon Fraser	16.9
1972	Floyd Grant, Lewis & Clark	18.1
1973	Steve Bastien, Whitworth	14.7
1974	Maurice Butler, Simon Fraser	12.3
1975	Steve Levenseller, Puget Sound	13.6
1976	Emil Nielson, Simon Fraser	13.7
1977	Steve Levenseller, Puget Sound	10.4
1978	Dan Johnson, Southern Oregon	8.6
1979	Dave Bochsma, Linfield	10.8
1980	Ron Bagby, Puget Sound	15.1
1981	Jeff Salee, Oregon Tech	9.0
1982	Mike Larsen, Willamette	10.2
1983	Cliff Walker, Western Oregon	17.4
1984	Dennis Roberts, Southern Oregon	10.2
1985	Cliff Walker, Western Oregon	12.5
1986	Drex Zimmerman, Pacific Lutheran	14.0
1987	Mike Oliphant, Puget Sound	20.2
1988	Brad Taylor, Central Washington	17.7
1989	Horace Smith, Oregon Tech	13.8
1990	Scott Chamberlain, Central Washington	14.6
1991	Ken Corbin, Western Washington	14.3
1992	David Thornhill, Whitworth	14.1
1993	Brian Greene, Western Oregon	13.0
1994	Bobby Foote, Southern Oregon	15.1

Kickoff Returns (min. 10 or 1.2 per game)

1969	Not available	
1970	Jody Miller, Western Washington	27.7
1971	Art Mitchell, Whitman	32.1
1972	Joe Story, Willamette	25.3
1973	Mike Richter, Eastern Washington	26.9
1974	John Finlay, College of Idaho	28.1
1975	Dexter Bell, College of Idaho	25.0
1976	Pat Locker, Western Washington	25.9
1977	Scott Herbit, Lewis & Clark	29.2
1978	Bruce Dinsmore, Linfield	34.8
1979	Jerry Wolfram, Southern Oregon	23.8
1980	Jerry Wolfram, Southern Oregon	26.9
1981	Bryan Haynes, Whitworth	22.9
1982	Wayne Sweet, Central Washington	21.4
1983	David Anthony, Southern Oregon	31.1
1984	Mike Oliphant, Puget Sound	29.8
1985	Joe Germain, Simon Fraser	22.8
1986	Jimmie Dillingham, Central Washington	26.6
1987	Jimmie Dillingham, Central Washington	26.8
1988	Shane Ross, Southern Oregon	28.3
1989	Gary McGarvie, Linfield	33.7
1990	Chad Barnett, Pacific Lutheran	24.9
1991	Shane Volkmann, Western Washington	30.5
1992	Brian Greene, Western Oregon	28.3
1993	Brian Greene, Western Oregon	26.0

1994	Kevin Posey, Eastern Oregon	28.2
------	-----------------------------	------

Interceptions

1969	Tim Chandler, Pacific Lutheran	9
	Ken Johnson, Boise State	9
1970	Vic Randall, Western Washington	9
1971	Jack Flitcraft, Western Oregon	9
	Bob Friend, Simon Fraser	9
1972	Pat Maki, Central Washington	13
1973	Lloyd Little, Pacific	8
1974	Mike Richter, Eastern Washington	9
1975	Steve Irion, Pacific Lutheran	10
1976	Gary Jantzer, Southern Oregon	10
1977	John Zamberlin, Pacific Lutheran	11
1978	Paul Dombroski, Linfield	10
1979	Jerry Wolfram, Southern Oregon	9
1980	Haven Jones, Eastern Oregon	13
1981	Jerry Wolfram, Southern Oregon	7
1982	Mike Beagle, Southern Oregon	9
	Kyle Tarpenning, Linfield	9
1983	Larry Smith, Puget Sound	11
1984	Greg Nyte, Simon Fraser	9
1985	Greg Nyte, Simon Fraser	7
	Brian Stearns, Whitworth	7
1986	Bill Blevins, Pacific	7
1987	Craig Mathiasen, Pacific Lutheran	8
1988	Matt Dierdorff, Oregon Tech	8
1989	Larry Copeland, Oregon Tech	7
1990	Oscar Veal, Southern Oregon	9
1991	Brody Loy, Pacific Lutheran	8
	Joe Smith, Linfield	8
1992	Joe Smith, Linfield	7
1993	Joshua Perkins, Linfield	7
1994	Danny Ballough, Puget Sound	7
	Greg Malo, Western Washington	7

Fumble Recoveries

1982	Jack Childress, Southern Oregon	5
	Mike Thompson, Lewis & Clark	5
1983	Not available	
1984	Not available	
1985	Brett Sullivan, Willamette	5
1986	Kevin Mason, Southern Oregon	5
	Mike Forrester, Oregon Tech	5
1987	Wayne Lewis, Western Washington	6
1988	Tim Standlee, Eastern Oregon	4
1989	Dave Bolin, Linfield	4
	Keith Chang, Lewis & Clark	4
	Frank Johnson, Pacific Lutheran	4
1990	Paul VanBuskirk, Oregon Tech	4
1991	Rudy Hoellrich, Willamette	4
1992	Ulu Porter, Southern Oregon	4
1993	Judd Benedict, Pacific Lutheran	4
	Jon Ruby, Pacific Lutheran	4
1994	Erin Clendenin, Puget Sound	4

Takeaways

1985	Brian Stearns, Whitworth	7
	Greg Nyte, Simon Fraser	7
	Rick Holt, Oregon Tech	7
1986	Keith Krassin, Pacific Lutheran	8
	Bill Blevins, Pacific	8
1987	Wayne Lewis, Western Washington	11
1988	Matt Dierdorff, Oregon Tech	8
	Scott Elston, Pacific Lutheran	8

1989	Larry Copeland, Oregon Tech	7
	Brian Sherrard, Pacific	7
	Doug Victor, Western Oregon	7
1990	Oscar Veal, Southern Oregon	10
1991	Doug Mootz, Lewis & Clark	10
1992	Greg Frers, Simon Fraser	7
	Brody Loy, Pacific Lutheran	7
	Joe Smith, Linfield	7
1993	Bryan Corbin, Lewis & Clark	7
	Joshua Perkins, Linfield	7
	Ty Angevine, Linfield	7
1994	Danny Ballough, Puget Sound	10

Tackles For Losses

1989	Charlton Moananu, Pacific	22
1990	Jose Castanon, Puget Sound	21
1991	Jeff Peters, Lewis & Clark	16
1992	Doug Peterson, Simon Fraser	19.5
1993	Ted Riddall, Pacific Lutheran	31
1994	Scott Easley, Western Washington	20

All-Purpose Running

1973	Doug Trice, Western Oregon	164.7
1974	John Janisse, Lewis & Clark	130.1
1975	Greg Shewbert, Western Oregon	148.3
1976	Pat Locker, Western Washington	178.8
1977	Rick House, Simon Fraser	166.8
1978	Rick House, Simon Fraser	193.2
1979	Darryl Bell, Eastern Washington	142.7
1980	Mike Lawrence, Willamette	144.4
1981	Bill Handy, Western Washington	121.3
1982	Johnny Barnett, Oregon Tech	211.0
1983	Tony Dennis, Simon Fraser	141.1
1984	Wayne Carter, Pacific	147.8
1985	Mike Oliphant, Puget Sound	141.0
1986	Mike Oliphant, Puget Sound	177.5
1987	Mike Oliphant, Puget Sound	187.9
1988	Mark Linden, Whitworth	206.8
1989	Dan Ruhl, Lewis & Clark	198.4
1990	Mark Linden, Whitworth	212.3
1991	Dan Ruhl, Lewis & Clark	247.5
1992	Gary McGarvie, Linfield	143.5
1993	Jeremy Morse, Lewis & Clark	168.5
1994	Bill Volk, Western Oregon	199.3

(Northwest small-college leaders between 1969 and 1984 were compiled from Jack Sareault's Northwest Sports News Services releases. Leaders since 1985 are CFA statistical champions).

COLUMBIA FOOTBALL ASSOCIATION TIEBREAKERS

1. The team with the best league record (intraleague games only) will receive the automatic berth in the NAIA Division 2 national playoffs, i.e., the league champion.
2. In case of a two-way tie for the league championship, the automatic berth will be awarded to:
 - A. The winner of the game between the two teams tied for the league championship. If the tied teams did not play or they played to a tie, the following procedure will be used to determine which team is awarded the automatic berth:
 1. Fewest losses and ties against other CFA teams.
 2. If both teams have the same number of losses and ties, the next criteria will be common opponents in descending order of finish in their respective league.
 3. If the tie remains, the next criteria will be common opponents in descending order of finish in the opposite CFA league.
 4. If the tie remains, the team ranked highest in the final NAIA Division 2 poll will be awarded the automatic berth.
 5. If the teams are tied in the final rankings, the six football coaches will be polled with the team receiving the most votes advancing to the playoffs.
 3. In case of a multiple tie for the league championship, the automatic berth in the NAIA Division 2 national playoffs will be awarded to:
 - A. The team that has the best record in head-to-head competition in relationship to all of the other teams involved in the tie. If in applying this tiebreaker, two and only two teams remained tied, then the automatic berth will be determined under the formula outlined in 2A.
 - B. If three or more teams remained tied, then those (and only those) three or more teams (if one team has a worse record under 3A then the other three or more teams, it is eliminated in consideration for the automatic berth) will still be considered for the automatic berth under the following guidelines:
 1. Fewest losses and ties against other Columbia Football association teams. In applying this tiebreaker, if two and only two teams remained tied, then the automatic berth will be determined under the formula outlined in 2A.
 2. If three or more teams have the same number of losses and ties, the next criteria will be common opponents in descending order of finish in their respective league. In applying this tiebreaker, if two and only two teams remained tied, then the automatic berth will be determined under the formula outlined in 2A.
 3. If a tie remains among three or more teams, the next criteria will be common opponents in descending order of finish in the opposite CFA league. In applying this tiebreaker, if two and only two teams remained tied, then the automatic berth will be determined under the formula outlined in 2A.
 4. If the tie remains three or more teams, the team ranked highest in the final NAIA Division 2 poll will be awarded the automatic berth. In applying this tiebreaker, if two and only two teams remained tied, then the automatic berth will be determined under the formula outlined in 2A.
 5. If three or more teams are tied in the final rankings, the six football coaches will be polled with the team receiving a plurality of votes advancing to the playoffs. In applying this tiebreaker, if two and only two teams remained tied, then the automatic berth will be determined under the formula outlined in 2A.

(Note: In order to receive an automatic bid in the NAIA Division 2 playoffs, a team must also be ranked in the Top 20 in the final poll).

RADIO PLAY-BY-PLAYS

School	Station	Phone	Announcers
Central Washington	KQBE (103.1)	962-2823	Rob Lowery/Dave Heaverlo
Eastern Oregon	KWRL (100.1)	963-7911	Dave Girrard/John Lamoreaux
Lewis & Clark	KBNP (1410)	223-6769	Michael Convery/Tony Fowler
Linfield	KLYC (1260)	472-1260	Dick Bacon
	KSLC (90.3)	472-3851	Will Wiles
Pacific Lutheran	KLAY (1180)	581-0324	Eric Radovich /Craig Fouhy
Puget Sound	KJUN (1450)	926-1450	TBA
Simon Fraser	None		
Southern Oregon	KSJK (1230)	503-552-6301	Bill Jacobs
Western Oregon	KBZY (1490)	362-1490	Mike Allegre/Todde Greenough
Western Washington	KGMI (790)	734-9790	Mike Lane/Alan Williams
Whitworth	KSBN (1230)	747-1955/1650	Chuck DeBruin
Willamette	None		

CFA SPORTS HOTLINE -509-963-1486 (Saturday - Scores and game details; Sunday - Player-of-the-Week winners; Monday - National rankings and national statistical leaders).

CFA OFFICERS: Commissioner - Jon Carey, Western Oregon (503-838-8252/Fax 838-8370). **President** - Dr. John Brinegar, Western Oregon (503-838-8327/Fax 503-838-8923). **Publicity Director** - Bob Guptill, Central Washington (Office 509-963-1485/Fax 963-2351/Home 962-2575). **Officials** - Tom Cross (206-537-3224).

1995 COLUMBIA FOOTBALL ASSOCIATION SCHEDULES

Central Washington

9-9 at Montana State, 11:05 a.m.
 9-16 Willamette (at Kennewick), 7 pm
 9-23 at Whitworth
 9-30 at Pacific Lutheran
 10-7 Puget Sound
 10-14 Simon Fraser
 10-21 at Western Washington
 10-28 Southern Oregon
 11-4 at Western Oregon
 11-11 at Eastern Oregon

Eastern Oregon

9-16 Whitworth
 9-23 at Lewis & Clark
 9-30 Linfield
 10-7 at Willamette
 10-14 Western Oregon
 10-21 at Simon Fraser
 10-28 Western Washington
 11-4 at Southern Oregon, 1 p.m.
 11-11 Central Washington

Lewis & Clark

9-9 Alumni
 9-16 at Simon Fraser
 9-23 Eastern Oregon
 9-30 at Western Oregon
 10-7 Southern Oregon
 10-14 at Puget Sound
 10-21 Pacific Lutheran
 10-28 Whitworth
 11-4 at Linfield, 1 p.m.
 11-11 Willamette, 1 p.m.

Linfield

9-9 Alumni
 9-16 Western Oregon
 9-23 at Southern Oregon, 6 p.m.
 9-30 at Eastern Oregon
 10-7 Western Washington
 10-14 at Willamette
 10-21 Puget Sound
 10-28 at Pacific Lutheran
 11-4 Lewis & Clark, 1 p.m.
 11-11 at Whitworth, 1 p.m.

Pacific Lutheran

9-9 Alumni, 7 p.m.
 9-16 at Western Washington
 9-23 Simon Fraser
 9-30 Central Washington
 10-7 at Western Oregon
 10-14 Whitworth
 10-21 at Lewis & Clark
 10-28 Linfield
 11-4 at Willamette, 1 p.m.
 11-11 Puget Sound

Puget Sound

9-16 Southern Oregon
 9-23 Western Washington
 9-30 at Simon Fraser
 10-7 at Central Washington
 10-14 Lewis & Clark
 10-21 at Linfield
 10-28 at Willamette
 11-4 Whitworth, 1 p.m.
 11-11 at Pacific Lutheran

Simon Fraser

9-9 at British Columbia, 7 p.m.
 9-16 Lewis & Clark
 9-23 at Pacific Lutheran
 9-30 Puget Sound
 10-7 at Whitworth
 10-14 at Central Washington
 10-21 Eastern Oregon
 10-28 at Western Oregon
 11-4 at Western Washington
 11-11 at Southern Oregon, 1 p.m.

Southern Oregon

9-16 at Puget Sound
 9-23 Linfield, 6 p.m.
 9-30 Willamette, 6 p.m.
 10-7 at Lewis & Clark
 10-14 at Western Washington
 10-21 Western Oregon, 6 p.m.
 10-28 at Central Washington
 11-4 Eastern Oregon, 1 p.m.
 11-11 Simon Fraser, 1 p.m.

Western Washington

9-16 Pacific Lutheran
 9-23 at Puget Sound
 9-30 Whitworth
 10-7 at Linfield
 10-14 Southern Oregon
 10-21 Central Washington
 10-28 at Eastern Oregon
 11-4 Simon Fraser
 11-11 Western Oregon

Western Oregon

9-9 Alumni, 1 p.m.
 9-16 at Linfield
 9-23 at Willamette
 9-30 Lewis & Clark
 10-7 Pacific Lutheran
 10-14 at Eastern Oregon
 10-21 at Southern Oregon, 6 p.m.
 10-28 Simon Fraser
 11-4 Central Washington
 11-11 at Western Washington

Whitworth

9-9 Alumni
 9-16 at Eastern Oregon
 9-23 Central Washington
 9-30 at Western Washington
 10-7 Simon Fraser
 10-14 at Pacific Lutheran
 10-21 Willamette
 10-28 at Lewis & Clark
 11-4 at Puget Sound, 1 p.m.
 11-11 Linfield, 1 p.m.

Willamette

9-9 Alumni
 9-16 at Centr. Wash (Kennewick), 7 pm
 9-23 Western Oregon
 9-30 at Southern Oregon, 6 p.m.
 10-7 Eastern Oregon
 10-14 Linfield
 10-21 at Whitworth
 10-28 Puget Sound
 11-4 Pacific Lutheran, 1 p.m.
 11-11 at Lewis & Clark, 1 p.m.

SEPTEMBER: 9 - Central Washington at Montana State, 11:05 a.m.; Simon Fraser at British Columbia, 7 p.m.; Alumni at Western Oregon, 1 p.m.; Alumni at Lewis & Clark; Alumni at Linfield; Alumni at Pacific Lutheran, 7 p.m.; Alumni at Willamette, Alumni at Whitworth. 16 - Willamette vs. Central Washington (at Kennewick), 7 p.m.; Whitworth at Eastern Oregon; Lewis & Clark at Simon Fraser; Southern Oregon at Puget Sound; Pacific Lutheran at Western Washington; Western Oregon at Linfield. 23 - Central Washington at Whitworth; Eastern Oregon at Lewis & Clark; Simon Fraser at Pacific Lutheran; Linfield at Southern Oregon, 6 p.m.; Western Washington at Puget Sound; Western Oregon at Willamette;. 30 - Central Washington at Pacific Lutheran, Linfield at Eastern Oregon; Puget Sound at Simon Fraser; Willamette at Southern Oregon, 6 p.m.; Whitworth at Western Washington; Lewis & Clark at Western Oregon.

OCTOBER: 7 - Puget Sound at Central Washington; Eastern Oregon at Willamette; Simon Fraser at Whitworth; Southern Oregon at Lewis & Clark; Western Washington at Linfield; Pacific Lutheran at Western Oregon. 14 - Simon Fraser at Central Washington; Western Oregon at Eastern Oregon; Southern Oregon at Western Washington; Lewis & Clark at Puget Sound; Linfield at Willamette; Whitworth at Pacific Lutheran. 21 - Central Washington at Western Washington; Eastern Oregon at Simon Fraser; Western Oregon at Southern Oregon, 6 p.m.; Pacific Lutheran at Lewis & Clark; Puget Sound at Linfield; Willamette at Whitworth. 28 - Southern Oregon at Central Washington; Western Washington at Eastern Oregon; Simon Fraser at Western Oregon; Whitworth at Lewis & Clark; Linfield at Pacific Lutheran; Puget Sound at Willamette.

NOVEMBER: 4 - Central Washington at Western Oregon; Eastern Oregon at Southern Oregon, 1 p.m.; Simon Fraser at Western Washington; Lewis & Clark at Linfield, 1 p.m.; Pacific Lutheran at Willamette, 1 p.m.; Whitworth at Puget Sound, 1 p.m. 11 - Central Washington at Eastern Oregon; Simon Fraser at Southern Oregon, 1 p.m.; Western Oregon at Western Washington; Willamette at Lewis & Clark, 1 p.m.; Linfield at Whitworth, 1 p.m.; Puget Sound at Pacific Lutheran.

All games begin at 1:30 p.m. except where noted.