

1970

1970-1971 Evergreen Conference Winter Sports-- Basketball, Wrestling, Gymnastics, Swimming

Evergreen Conference

Follow this and additional works at: http://digitalcommons.cwu.edu/cwu_athletics_media_guides

Recommended Citation

Evergreen Conference, "1970-1971 Evergreen Conference Winter Sports--Basketball, Wrestling, Gymnastics, Swimming" (1970).
Media Guides and Press Books. Book 17.
http://digitalcommons.cwu.edu/cwu_athletics_media_guides/17

This Book is brought to you for free and open access by the CWU Athletics Collections at ScholarWorks@CWU. It has been accepted for inclusion in Media Guides and Press Books by an authorized administrator of ScholarWorks@CWU.

1970-71 WINTER SPORTS

WRESTLING • BASKETBALL
SWIMMING • GYMNASTICS

EVERGREEN

WASHINGTON



CONFERENCE

OREGON

PRESS • RADIO • TV

CENTRAL WASHINGTON STATE COLLEGE
EASTERN OREGON COLLEGE OF EDUCATION
EASTERN WASHINGTON STATE COLLEGE
OREGON COLLEGE OF EDUCATION
OREGON TECHNOLOGICAL INSTITUTE
SOUTHERN OREGON COLLEGE OF EDUCATION
WESTERN WASHINGTON STATE COLLEGE
WHITWORTH COLLEGE

Evergreen Conference Officials



Evergreen Conference Officials sincerely thank members of the press, radio and television industries for their cooperation. Your efforts in publicizing the efforts and achievements of our coaches and athletes are deeply appreciated.

DR. WILLIAM A. TOMARAS President of Evergreen Conference

Athletic Directors



ADRIAN BEAMER
Central Wn.



DR. HOWARD RICHARDSON
Eastern Ore.



BOB ANDERSON
Eastern Wn.



ROBERT LIVINGSTON
O.C.E.



JIM PARTLOW
Ore. Tech.



DR. BURT MERRIMAN
Southern Ore.



DR. WILLIAM A. TOMARAS
Western Wn.



CAL RIEMCKE
Whitworth

FOR INFORMATION REGARDING THE ATHLETIC POLICY, SCHEDULES OR ACTIVITIES OF THE EVERGREEN, WRITE TO:

DICK WRIGHT
PUBLIC RELATIONS DIRECTOR
EVERGREEN CONFERENCE
E. 14205 - 18TH AVE.
VERADALE, WASH. 99037

TABLE OF CONTENTS

| | |
|---|-------|
| Evergreen Athletes | 4 |
| 1970-71 Basketball Schedule | 5-8 |
| Evergreen Athletes | 9 |
| 1970-71 Basketball Roster ... | 10-12 |
| Evergreen Athletes | 13 |
| 69-70 Individual Leaders (All Season) | 14-15 |
| 69-70 Final Basketball Standing | 16 |
| Evergreen Basketball Records ... | 17 |
| Evergreen Winter Sports Coaches | 18-19 |
| Evergreen Athletes | 20 |
| 1970-71 Wrestling Schedule .. | 21-23 |
| 1970-71 Wrestling Roster ... | 24-27 |
| Evergreen Athletes | 28 |
| 1970-71 Swimming Schedule ... | 29 |
| 1970-71 Swimming Roster ... | 30-31 |
| 1970-71 Gymnastic Schedule ... | 32 |
| 1970-71 Gymnastic Roster | 33 |
| Evergreen Conference Directory | 34 |
| Evergreen Conference Schedule | 35 |

Evergreen Athletes



JERRY EDWARDS
Swimmer — Butterfly
O.C.E.

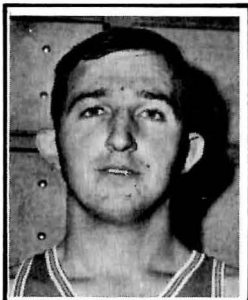

EMORY MOORE
All Dist. 2 — NAIA
6'6"
Eastern Ore.



NEAL LARSON
Guard
Western Wn.

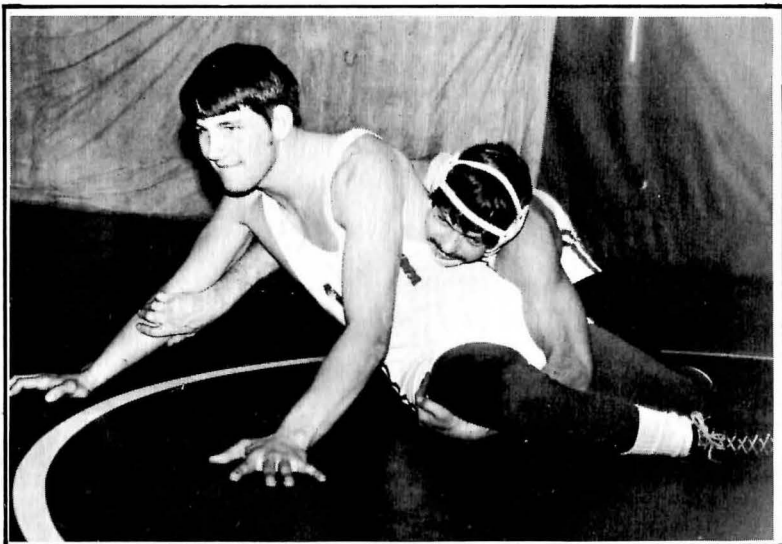

JERRY BYRNE

Eastern Wn.

MIKE WRIGHT

1970-71 Basketball Schedule



EASTERN OREGON COLLEGE

| Date | Place |
|------------------------------------|---------------------|
| Dec. 3-5 | Forest Grove, Ore. |
| Tip-Off Tournament (Pacific Univ.) | |
| Dec. 7 | Walla Walla, Wn. |
| Whitman College | |
| Dec. 11 | Caldwell, Ida. |
| College of Idaho | |
| Dec. 18, 19 | Ashland, Ore. |
| Rogue Valley Tournament | |
| Jan. 2 | LaGrande, Ore. |
| College of Idaho | |
| Jan 5 | LaGrande |
| Whitman College | |
| Jan. 8 | Ashland |
| Southern Oregon College | |
| Jan 9 | Klamath Falls, Ore. |
| Oregon Tech. | |
| Jan. 11 | LaGrande |
| Oregon College of Ed. | |
| Jan. 15 | LaGrande |
| Whitworth College | |
| Jan. 16 | Cheney |
| Eastern Wash. State College | |
| Jan. 18 | LaGrande |
| Western Wash. State College | |
| Jan. 26 | LaGrande |
| Northwest Nazarene College | |
| Jan. 29 | Nampa |
| Northwest Nazarene College | |
| Feb. 1 | LaGrande |
| Central Wash. State College | |
| Feb. 5 | LaGrande |
| Oregon Tech. | |
| Feb. 6 | LaGrande |
| Southern Oregon College | |
| Feb. 8 | Spokane |
| Whitworth College | |
| Feb. 13 | LaGrande |
| Eastern Wash. State College | |
| Feb. 19 | Monmouth |
| Oregon College of Ed. | |
| Feb. 20 | Ellensburg |
| Central Wash. State College | |
| Feb. 22 | Bellingham |
| Western Wash. State College | |

CENTRAL WASH. STATE COLLEGE

| Date | Place |
|-------------------------------|--------------------------|
| Dec. 1 | Portland, Ore. |
| Portland State Univ. | |
| Dec. 5 | Tacoma, Wn. |
| Pacific Lutheran Univ. | |
| Dec. 11, 12 | Tacoma (U.P.S.) |
| Daffodil Tournament | |
| Dec. 14 | Olympia, Wn. |
| St. Martin's College | |
| Dec. 21 | Yakima (Eisenhower H.S.) |
| Pacific Lutheran Univ. | |
| Jan. 1, 2, 3 | Pasadena, Cal. |
| College New Year's Tournament | |
| Jan. 8, 9 | Ellensburg |
| Simon Fraser Univ. | |
| Jan. 15 | Ellensburg |
| Oregon Tech. | |
| Jan. 16 | Ellensburg |
| Southern Oregon College | |
| Jan. 18 | Ellensburg |
| Portland State Univ. | |
| Jan. 19 | Monmouth, Ore. |
| Oregon College of Ed. | |
| Jan. 22 | Bellingham, Wn. |
| Western Wash. State College | |
| Jan. 25 | Spokane, Wn. |
| Gonzaga Univ. | |
| Jan. 26 | Spokane |
| Whitworth College | |
| Jan. 29 | Cheney, Wn. |
| Eastern Wash. State College | |
| Feb. 1 | LaGrande, Ore. |
| Eastern Oregon College | |
| Feb. 5 | Ellensburg |
| Eastern Wash. State College | |
| Feb. 6 | Ellensburg |
| Whitworth College | |
| Feb. 9 | Ellensburg |
| St. Martin's College | |
| Feb. 12 | Klamath Falls, Ore. |
| Oregon Tech. | |
| Feb. 13 | Ashland, Ore. |
| Southern Oregon College | |
| Feb. 19 | Ellensburg |
| Western Wash. State College | |
| Feb. 20 | Ellensburg |
| Eastern Oregon College | |
| Feb. 23 | Ellensburg |
| Oregon College of Ed. | |

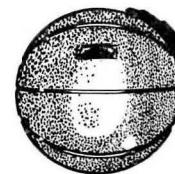

1970-71 Basketball Schedule

EASTERN WASH. STATE COLLEGE

| Date | Place | Time |
|-------------------------------|---------------|--------|
| Dec. 1 | Cheney | 8 p.m. |
| Lewis & Clark Normal | | |
| Dec. 4 | Olympia | 8 p.m. |
| St. Martin's College | | |
| Dec. 5 | Portland,Ore. | 8 p.m. |
| Portland State Univ. | | |
| Dec. 11 | Cheney | 8 p.m. |
| Portland State Univ. | | |
| Dec. 12 | Cheney | 8 p.m. |
| Pacific Lutheran Univ. | | |
| Dec. 19 | Walla Walla | 8 p.m. |
| Whitman College | | |
| Dec. 29 | Los Angeles | 8 p.m. |
| California State | | |
| Dec. 31 | Pasadena,Cal. | 8 p.m. |
| Pasadena College | | |
| Jan. 4 | Pasadena | |
| New Year's Basketball Classic | | |
| Jan. 9 | Cheney | 8 p.m. |
| Oregon College of Ed. | | |
| Jan. 12 | Spokane | 8 p.m. |
| Whitworth College | | |
| Jan. 15 | Cheney | 8 p.m. |
| St. Martin's College | | |
| Jan. 16 | Cheney | 8 p.m. |
| Eastern Oregon College | | |
| Jan. 20 | Cheney | 8 p.m. |
| Western Montana College | | |
| Jan. 22 | Klamath Falls | 8 p.m. |
| Oregon Tech. | | |
| Jan. 23 | Ashland, Ore. | 8 p.m. |
| Southern Oregon College | | |
| Jan. 29 | Cheney | 8 p.m. |
| Central Wash. State College | | |
| Jan. 30 | Cheney | 8 p.m. |
| Western Wash. State College | | |
| Feb. 2 | Spokane | 8 p.m. |
| Gonzaga Univ. | | |
| Feb. 5 | Ellensburg | 8 p.m. |
| Central Wash. State College | | |
| Feb. 6 | Monmouth | 8 p.m. |
| Oregon College of Ed. | | |
| Feb. 12 | Bellingham | 8 p.m. |
| Western Wash. State College | | |
| Feb. 13 | LaGrande | 8 p.m. |
| Eastern Oregon College | | |
| Feb. 19 | Cheney | 8 p.m. |
| Oregon Tech. | | |
| Feb. 20 | Cheney | 8 p.m. |
| Southern Oregon College | | |
| Feb. 23 | Cheney | 8 p.m. |
| Whitworth College | | |
| Feb. 27 | Cheney | 8 p.m. |
| Whitman College | | |

OREGON COLLEGE OF ED.

| Date | Place | Time |
|-----------------------------------|-------------------|--------|
| Dec. 3-5 | Forest Grove,Ore. | |
| Tip-Off Tournament(Pacific Univ.) | | |
| Dec. 8 | Salem, Ore. | 8 p.m. |
| Western Baptist College | | |
| Dec. 11 | Monmouth, Ore. | 8 p.m. |
| Montana Tech. College | | |
| Dec. 18 | Salem | 8 p.m. |
| Willamette Univ. | | |
| Jan. 5 | Monmouth | 8 p.m. |
| Willamette Univ. | | |
| Jan. 8 | Spokane, Wn. | 8 p.m. |
| Whitworth College | | |
| Jan. 9 | Cheney, Wn. | 8 p.m. |
| Eastern Wash.State College | | |
| Jan. 11 | LaGrande | 8 p.m. |
| Eastern Oregon College | | |
| Jan. 14 | Monmouth | 8 p.m. |
| Simon Fraser Univ. | | |
| Jan. 15 | Monmouth | 8 p.m. |
| Southern Oregon College | | |
| Jan. 16 | Monmouth | 8 p.m. |
| Oregon Tech. | | |
| Jan. 19 | Monmouth | 8 p.m. |
| Central Wash. State College | | |
| Jan. 23 | Bellingham | 8 p.m. |
| Western Wash. State College | | |
| Jan. 29 | Monmouth | 8 p.m. |
| Western Baptist College | | |
| Feb. 2 | Newberg, Ore. | 8 p.m. |
| George Fox College | | |
| Feb. 5 | Monmouth | 8 p.m. |
| Whitworth College | | |
| Feb. 6 | Monmouth | 8 p.m. |
| Eastern Wash. State College | | |
| Feb. 12 | Ashland | 8 p.m. |
| Southern Oregon College | | |
| Feb. 13 | Klamath Falls | 8 p.m. |
| Oregon Tech. | | |
| Feb. 16 | Monmouth | 8 p.m. |
| George Fox College | | |
| Feb. 19 | Monmouth | 8 p.m. |
| Eastern Oregon College | | |
| Feb. 20 | Monmouth | 8 p.m. |
| Western,Wash. State College | | |
| Feb. 23 | Ellensburg | 8 p.m. |
| Central Wash. State College | | |



1970-71 Basketball Schedule

OREGON TECH

| Date | Place | Time |
|----------------------------------|-------------------|--------|
| Dec. 4, 5 | Klamath Falls | 8 p.m. |
| Western Baptist College | | |
| Dec. 11, 12 | Portland, Ore. | 8 p.m. |
| Lewis and Clark College | | |
| Dec. 18, 19 | Forest Grove,Ore. | 8 p.m. |
| Pacific University | | |
| Jan. 8 | Klamath Falls | 8 p.m. |
| West. Wash. College | | |
| Jan. 9 | Klamath Falls | 8 p.m. |
| Eastern Oregon College | | |
| Jan. 12 | Ashland | 8 p.m. |
| Southern Oregon College | | |
| Jan. 15 | Ellensburg | 8 p.m. |
| Central Washington College | | |
| Jan. 16 | Monmouth, Ore. | 8 p.m. |
| Oregon College of Education | | |
| Jan. 22 | Klamath Falls | 8 p.m. |
| Eastern Washington State College | | |
| Jan. 23 | Klamath Falls | 8 p.m. |
| Whitworth College | | |
| Jan. 29, 30 | Newberg, Ore. | 8 p.m. |
| George Fox College | | |
| Feb. 5 | LaGrande, Ore. | 8 p.m. |
| Eastern Oregon College | | |
| Feb. 6 | Bellingham,Wn. | 8 p.m. |
| Western Wash. State College | | |
| Feb. 12 | Klamath Falls | 8 p.m. |
| Central Washington State College | | |
| Feb. 13 | Klamath Falls | 8 p.m. |
| Oregon College of Education | | |
| Feb. 16 | Klamath Falls | 8 p.m. |
| Tahoe College | | |
| Feb. 19 | Cheney | 8 p.m. |
| Eastern Washington State College | | |
| Feb. 20 | Spokane, Wn. | 8 p.m. |
| Whitworth College | | |
| Feb. 23 | Klamath Falls | 8 p.m. |
| Southern Oregon College | | |

SOUTHERN OREGON COLLEGE

| Date | Place | Time |
|---|-----------------|-----------|
| Dec. 4, 5 | Arcata, Cal. | 8 p.m. |
| Humboldt State | | |
| Dec. 11, 12 | Ashland, Ore. | 8 p.m. |
| Chico State | | |
| Dec. 18, 19 | Ashland | 7 p.m. |
| Rogue Valley Collegiate Holiday Tourney | | |
| East. Ore., Cal. State. Songma St., SOC | | |
| Dec. 29, 30 | Turlock, Cal. | 7 p.m. |
| Turlock Invitational Tournament | | |
| San Fran.St., S.O.C., Stanislaus St. | | |
| West. Wash. St. | | |
| Jan. 2 | Ashland | 8 p.m. |
| Lewis and Clark College | | |
| Jan. 8 | Ashland | 8 p.m. |
| Eastern Oregon | | |
| Jan. 9 | Ashland | 8 p.m. |
| Western Washington State College | | |
| Jan. 12 | Ashland | 8 p.m. |
| Oregon Tech, Institute | | |
| Jan. 15 | Monmouth, Ore. | 8 p.m. |
| Oregon College | | |
| Jan. 16 | Ellensburg | 8 p.m. |
| Central Wash. State College | | |
| Jan. 22 | Ashland | 8 p.m. |
| Whitworth College | | |
| Jan. 23 | Ashland | 8 p.m. |
| Eastern Wash. State College | | |
| Jan. 26 | Ashland | 8 p.m. |
| Willamette University | | |
| Feb. 4 | Bellingham, Wn. | 8 p.m. |
| Western Washington State College | | |
| Feb. 6 | LaGrande,Ore. | 8 p.m. |
| Eastern Oregon | | |
| Feb. 12 | Ashland | 8 p.m. |
| Oregon College | | |
| Feb. 13 | Ashland | 8 p.m. |
| Central Washington State College | | |
| Feb. 16 | Salem, Ore. | 8 p.m. |
| Willamette Univ. | | |
| Feb. 17 | Ashland | 8 p.m. |
| Tahoe College | | |
| Feb. 19 | Spokane, Wn. | 8 p.m. |
| Whitworth College | | |
| Feb. 20 | Cheney, Wn. | 8:05 p.m. |
| Eastern Washington State College | | |
| Feb. 23 | Klamath Falls | 8 p.m. |
| Oregon Tech. Institute | | |



1970-71 Basketball Schedule

WESTERN WASH. STATE COLLEGE

| Date | Place | Time |
|---------------------------------|-----------------|--------|
| Dec. 1 | Bellingham, Wn. | 8 p.m. |
| Tahoe College | | |
| Dec. 7 | Bellingham | 8 p.m. |
| Sacramento State | | |
| Dec. 11, 12 | College, Alaska | 8 p.m. |
| Univ. of Alaska | | |
| Dec. 22 | Bellingham | 8 p.m. |
| Great Falls College (Montana) | | |
| Dec. 23 | Bellingham | 8 p.m. |
| Seattle Pacific College | | |
| Dec. 29, 30 | Turlock, Cal. | 7 p.m. |
| Turlock Invitational Tournament | | |
| Jan. 1 | Davis, Cal. | 8 p.m. |
| Univ. of California at Davis | | |
| Jan. 4 | Tacoma, Wn. | 8 p.m. |
| Univ. of Puget Sound | | |
| Jan. 8 | Klamath Falls | 8 p.m. |
| Oregon Tech. | | |
| Jan. 9 | Ashland, Ore. | 8 p.m. |
| Southern Oregon College | | |
| Jan. 16 | Spokane, Wn. | 8 p.m. |
| Whitworth College | | |
| Jan. 18 | LaGrande, Ore. | 8 p.m. |
| Eastern Oregon College | | |
| Jan. 22 | Bellingham | 8 p.m. |
| Central Wash. State College | | |
| Jan. 23 | Bellingham | 8 p.m. |
| Oregon College of Ed. | | |
| Jan. 30 | Cheney, Wn. | 8 p.m. |
| Eastern Wash. State College | | |
| Feb. 2 | Burnaby, B.C. | 8 p.m. |
| Simon Fraser Univ. | | |
| Feb. 4 | Bellingham | 8 p.m. |
| Southern Oregon College | | |
| Feb. 6 | Bellingham | 8 p.m. |
| Oregon Tech. | | |
| Feb. 9 | Bellingham | 8 p.m. |
| Simon Fraser Univ. | | |
| Feb. 12 | Bellingham | 8 p.m. |
| Eastern Wash. State College | | |
| Feb. 13 | Bellingham | 8 p.m. |
| Whitworth College | | |
| Feb. 19 | Ellensburg | 8 p.m. |
| Central Wash. State College | | |
| Feb. 20 | Monmouth, Ore. | 8 p.m. |
| Oregon College of Ed. | | |
| Feb. 22 | Bellingham | 8 p.m. |
| Eastern Oregon College | | |

WHITWORTH COLLEGE

| Date | Place | Time |
|-----------------------------|----------------|-----------|
| Nov. 28 | Spokane | 7:45 p.m. |
| Alumni | | |
| Dec. 1 | Walla Walla | 8 p.m. |
| Whitman College | | |
| Dec. 4, 5 | Dillon, Mont. | 8 p.m. |
| Western Montana College | | |
| Dec. 8 | Spokane | 8 p.m. |
| Whitman College | | |
| Dec. 11 | Spokane | 8 p.m. |
| Pacific Lutheran Univ. | | |
| Dec. 18 | Moscow | 8 p.m. |
| Univ. of Idaho | | |
| Dec. 29 | Hayward, Cal. | 8 p.m. |
| Cal. State at Hayward | | |
| Dec. 30 | So. Lake Tahoe | 8 p.m. |
| Tahoe College | | |
| Jan. 2 | Davis, Cal. | 8 p.m. |
| Univ. of Cal. at Davis | | |
| Jan. 8 | Spokane | 8 p.m. |
| Oregon College of Ed. | | |
| Jan. 12 | Spokane | 8 p.m. |
| Eastern Wash. State College | | |
| Jan. 14 | Spokane | 8 p.m. |
| St. Martin's College | | |
| Jan. 15 | LaGrande | 8 p.m. |
| Eastern Oregon College | | |
| Jan. 16 | Spokane | 8 p.m. |
| Western Wash. State College | | |
| Jan. 19 | Spokane | 8 p.m. |
| Lewis & Clark Normal | | |
| Jan. 22 | Ashland | 8 p.m. |
| Southern Oregon College | | |
| Jan. 23 | Klamath Falls | 8 p.m. |
| Oregon Tech. | | |
| Jan. 26 | Spokane | 8 p.m. |
| Central Wash. State College | | |
| Jan. 30 | Burnaby, B.C. | 8 p.m. |
| Simon Fraser Univ. | | |
| Jan. 31 | Olympia | 8 p.m. |
| St. Martin's College | | |
| Feb. 1 | Tacoma | 8 p.m. |
| Pacific Lutheran Univ. | | |
| Feb. 5 | Monmouth | 8 p.m. |
| Oregon College of Ed. | | |
| Feb. 6 | Ellensburg | 8 p.m. |
| Central Wash. State College | | |
| Feb. 8 | Spokane | 8 p.m. |
| Eastern Oregon College | | |
| Feb. 13 | Bellingham | 8 p.m. |
| Western Wash. State College | | |
| Feb. 19 | Spokane | 8 p.m. |
| Southern Oregon College | | |
| Feb. 20 | Spokane | 8 p.m. |
| Oregon Tech. | | |
| Feb. 23 | Cheney | 8 p.m. |
| Eastern Wash. State College | | |



Evergreen Athletes

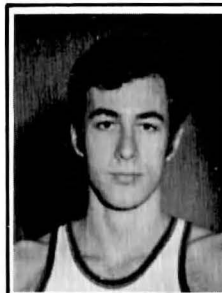

GLEN HIEMSTRA
6'7" Center — Senior
Whitworth

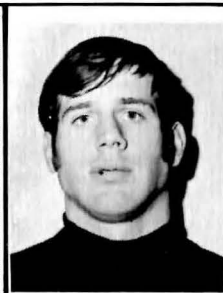

LEONARD PHELAN
2nd in Nation '66
Conf. Champ Last Yr.
177 lbs.
Eastern Ore.

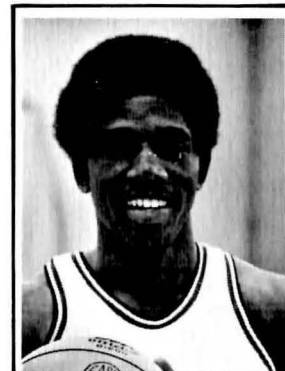

MITCH ADAMS
6'5" — 200 lb. — Senior
Central Wn.



BRIAN COURTNEY
Jr. Forward — 6'
Oregon Tech



KEN VISSER
Swimmer
Western Wn.

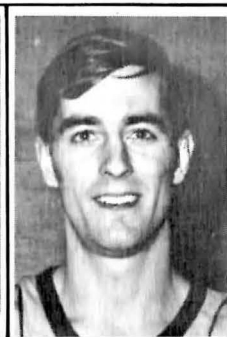

BOB SISK
6'1" — 170 lbs. — Senior
All American
O.C.E.

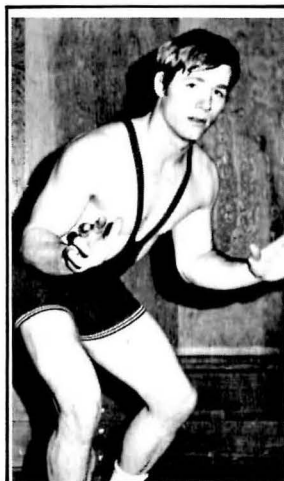

LEE ANDERSEN
158 lbs.
Western Wn.



CLARENCE COWAPOO
Sharpshooting Guard
Eastern Ore.



STEVE HILMES
Wrestler
Whitworth

1970-71 Basketball Roster

CENTRAL WASHINGTON STATE COLLEGE

| Name | Ht. | Wt. | Yr. | High school or Comm. Coll. |
|----------------|-----|-----|-----|----------------------------|
| Adams, Mitch | 6-5 | 200 | Sr. | Skagit Valley C.C. |
| Bender, George | 6-7 | 215 | Sr. | Ellensburg |
| Bussey, Don | 5-9 | 160 | Jr. | Lower Columbia C.C. |
| Chatman, Bill | 6-2 | 175 | Jr. | Highline C.C. |
| Graham, Frank | 6-1 | 160 | Fr. | Garfield H.S. - Seattle |
| Hanson, Rich | 6-4 | 200 | So. | Skagit Valley C.C. |
| Harris, Andy | 6-2 | 190 | Sr. | Yakima Valley C. |
| Henniger, Bill | 6-4 | 195 | So. | Richland, Wn. |
| Jeske, Rod | 6-1 | 165 | Fr. | Ellensburg, Wn. |
| Kardash, Jim | 6-5 | 205 | Jr. | No. Vancouver, B.C. |
| Polis, Mike | 5-7 | 170 | Jr. | Lower Columbia C.C. |
| Randall, Gary | 6-0 | 180 | Jr. | Skagit Valley C.C. |
| Schooler, Eric | 6-4 | 195 | Jr. | Sumner, Wn. |

EASTERN OREGON COLLEGE

| Name | Ht. | Wt. | Yr. | Hometown and School |
|-------------------|------|-----|-----|------------------------|
| Archer, Jim | 5-11 | 160 | So. | Ephrata, Wn. |
| Childers, Tom | 6-4 | 180 | Fr. | Wallowa, Ore. |
| Cowapoo, Clarence | 5-9 | 170 | Jr. | Pendleton, Ore. |
| Enright, Gail | 6-8 | 210 | Sr. | Monument, Ore. |
| Harting, Tom | 5-9 | 165 | Jr. | Pierce, Idaho |
| Isbell, Dan | 5-11 | 165 | Fr. | Clackamas, Ore. |
| Line, Bill | 6-0 | 180 | So. | Springfield, Ore. |
| MacKay, Jim | 6-5 | 200 | Fr. | Klamath Falls, Ore. |
| Masters, Larry | 6-2 | 185 | Sr. | LaGrande, Ore. |
| Moore, Emory | 6-6 | 220 | Jr. | Monument |
| Phelps, Steve | 6-5 | 180 | So. | Clackamas |
| Smith, Jim | 5-11 | 180 | Jr. | Milton-Freewater, Ore. |
| Stone, Elmer | 6-0 | 165 | Sr. | Dayton, Ohio |
| Templeton, Tom | 6-7 | 200 | Jr. | Hermiston, Ore. |
| Wisecarver, Mitch | 6-3 | 190 | So. | LaGrande |

EASTERN WASHINGTON STATE COLLEGE

| Name | Ht. | Wt. | Yr. | Hometown and School |
|-----------------|------|-----|-----|---|
| Anderson, Chris | 5-11 | 145 | Jr. | Chula Vista, Cal. - Castle Park, Southwestern Cal. J.C. |
| Barnett, Steve | 6-5 | 225 | Sr. | Westminster, Colo. |
| Barnette, Duane | 6-1 | 177 | Sr. | Middletown, Ohio |
| Buss, Randy | 6-5 | 207 | Jr. | Shannon, Ill. |
| Cave, Bud | 6-0 | 160 | So. | Vancouver, Wn. - Hudson's Bay |
| Cowan, Jim | 6-7 | 220 | Jr. | Boise, Ida. - Borah, Big Bend C.C. |
| Gamble, George | 6-3 | 180 | Sr. | Oak Harbor, Wn. |
| Harris, Daryl | 6-2 | 175 | Jr. | Hackensack, N.J.-Northeastern JC |
| Hayden, Dave | 6-7 | 230 | Jr. | Denver, Colo.- George Washington |
| Maggard, Ray | 6-3 | 160 | Sr. | Lexington, Ky. - Henry Clay |
| Mulvena, John | 6-3 | 185 | Jr. | Harvard, Ill. - McHenry J.C. |
| Picard, Bob | 6-2 | 190 | Jr. | Omak, Wn. |
| Smyser, Charles | 6-3 | 194 | Jr. | Parma, Ida. |
| Sooy, Gary | 6-4 | 215 | So. | Amber, Wn. - Cheney |

1970-71 Basketball Roster

OREGON COLLEGE OF EDUCATION

| Name | Ht. | Wt. | Age | Yr. | Hometown and School |
|-------------------|------|-----|-----|-----|--------------------------|
| Christensen, Regi | 6-2 | 170 | 20 | Jr. | Lakeview |
| Davidson, John | 6-3 | 175 | 21 | Sr. | Oregon City |
| Hobbs, Don | 5-11 | 170 | 22 | Sr. | Roseburg |
| Martin, Dave | 6-3 | 172 | 21 | Jr. | Eugene - Sheldon |
| Mitchell, Greg | 6-2 | 195 | 23 | Sr. | West Linn |
| Pietka, Dave | 5-10 | 162 | 19 | So. | Eugene - South |
| Plath, Ron | 5-11 | 160 | 20 | Jr. | Eugene - Willamette |
| Saling, Bob | 6-3 | 200 | 22 | Sr. | Corvallis |
| Shogren, Bill | 6-4 | 185 | 21 | Sr. | Toledo |
| Sisk, Bob | 6-1 | 175 | 21 | Sr. | Eugene - Thurston |
| Swan, Stu | 6-2 | 170 | 21 | Jr. | Portland - David Douglas |
| Vallie, Rudy | 6-4 | 200 | 21 | Sr. | Newport |

OREGON TECH.

| Name | Ht. | Wt. | Yr. | Hometown |
|------------------|------|-----|-----|----------------------|
| Brachmann, Monte | 6-1 | 203 | Fr. | Canby, Ore. |
| Bush, Bill | 6-2 | 191 | So. | Lebanon, Ore. |
| Carr, Dean | 6-2 | 156 | Fr. | Klamath Falls, Ore. |
| Courtney, Brian | 6-0 | 165 | Jr. | Stayton, Ore. |
| Dal Ponte, Mike | 6-0 | 190 | Jr. | Longview, Wn. |
| Donner, Robin | 6-0 | 155 | So. | Lakeview, Ore. |
| Farris, Mel | 6-1 | 166 | Jr. | Portland, Ore. |
| Fellas, Cecil | 6-0 | 195 | So. | Hillsboro, Ore. |
| Garber, John | 5-9 | 154 | Jr. | Canby, Ore. |
| Hickey, Gary | 5-10 | 155 | Jr. | Dunsmuir, Cal. |
| Lawler, Pete | 6-1 | 164 | So. | Melbourne, Australia |
| Mortensen, Alex | 6-4 | 200 | Fr. | Bonanza, Ore. |
| Murphy, Jon | 6-7 | 218 | Jr. | Klamath Falls |
| Pappe, Pat | 6-3 | 174 | So. | Malin, Ore. |
| Rothery, Ed | 6-2 | 164 | Fr. | Portland |

SOUTHERN OREGON COLLEGE OF EDUCATION

| Name | Position | Ht. | Wt. | Age | Yr. | Hometown |
|-----------------|----------|------|-----|-----|-------|----------------|
| Carroll, Gary | G | 5-11 | 190 | 22 | Sr. | Coquille, Ore. |
| Egeline, Stan | F | 6-2 | 185 | 21 | Sr. | Yreka, Calif. |
| Graves, Allen | C | 6-9 | 220 | 21 | Jr. | Yreka, Calif. |
| Mitchell, Ted | F | 6-3 | 195 | 21 | Jr. | Brooklyn, N.Y. |
| Overall, Steve | G | 6-2 | 175 | 21 | Sr. | Eugene, Ore. |
| Peterson, Rod | F | 6-5 | 195 | 20 | Soph. | Medford, Ore. |
| Polski, Bob | G | 6-1 | 150 | 20 | Soph. | Medford, Ore. |
| Popp, Marty | G | 6-0 | 170 | 19 | Frosh | Coos Bay, Ore. |
| Rollins, Mike | G | 6-2 | 175 | 21 | Jr. | Brooklyn, N.Y. |
| Stallard, Marty | G | 6-0 | 175 | 21 | Jr. | Power, Ore. |
| Turner, Nate | C | 6-9 | 210 | 20 | Jr. | Rainier, Wn. |

1970-71 Basketball Roster

WESTERN WASHINGTON STATE COLLEGE

| Name | Pos. | Ht. | Wt. | Age | Yr. | Hometown and School |
|----------------------|------|-----|-----|-----|-----|--|
| Besecker, Dana | F | 6-5 | 200 | 20 | So. | Issaquah - U. of Wn. |
| Brower, Terry | G | 5-8 | 150 | 21 | Sr. | Pocatello, Ida.-Spokane C.C. |
| Franza, Mike | G | 6-1 | 170 | 19 | So. | San Jose, Cal. - Mitty |
| Fuson, Roger | F | 6-4 | 210 | 20 | Jr. | Manson - Manson |
| Keeney, Tom | F | 6-3 | 190 | 21 | Sr. | Manson - Manson |
| Kohr, Chip | F | 6-3 | 185 | 19 | Jr. | Bellevue - Bellevue |
| Larson, Neal (Capt.) | G | 6-1 | 180 | 21 | Sr. | Roseburg - Naselle |
| Lehmen, Don | F | 6-2 | 200 | 22 | Jr. | Tacoma-Mt. Tahoma (Tacoma C.C.) |
| Preston, Mike | G | 6-3 | 175 | 20 | Jr. | Seattle - Garfield (Green River C.C.) |
| Reed, John | F | 6-5 | 220 | 21 | Sr. | Renton - Renton |
| Shults, Lee Roy | F | 6-5 | 220 | 21 | Jr. | Vancouver - Hudson's Bay (Clark C.C.) |
| Smith, Ben | G | 6-1 | 165 | 21 | Sr. | Maple Valley - Tahoma |
| Thomas, Rudy | C | 6-7 | 240 | 25 | Jr. | Wash. D.C. - Northwestern (Highline C.C.) |
| White, Gary | F | 6-4 | 195 | 24 | Jr. | Tacoma - Lincoln (Fort Steilacoom C.C.) |

WHITWORTH COLLEGE

| Name | Ht. | Wt. | Age | Yr. | Hometown and School |
|------------------|------|-----|-----|-----|-----------------------------------|
| Halterman, Butch | 6-4 | 190 | 20 | Jr. | Quincy |
| Hansen, Doug | 6-3 | 215 | 21 | Sr. | Spokane - Rogers |
| Hiemstra, Glen | 6-7 | 185 | 21 | Sr. | Portland, Ore. - Corbett, Ore. |
| Hoge, Bill | 6-5 | 195 | 21 | Sr. | Fairfax, Cal. - Sir Francis Drake |
| Nieman, Jim | 6-5 | 205 | 21 | Sr. | Sandpoint, Ida. |
| Person, Wes | 5-8 | 150 | 20 | Jr. | Vancouver - Evergreen |
| Pierce, Reas | 5-10 | 185 | 20 | Jr. | Mount Vernon |
| Rance, Willard | 6-2 | 185 | 19 | So. | Yakima - A.C. Davis |
| Robertson, Joe | 5-11 | 155 | 20 | Jr. | Pico Rivera, Cal. - El Rancho |
| Robertson, John | 6-0 | 165 | 20 | Jr. | Pico Rivera, Cal. - El Rancho |
| Seidenberg, Tom | 6-5 | 195 | 20 | Jr. | San Rafael, Cal. - Redwood |
| Tyson, Chip | 6-3 | 185 | 21 | Jr. | San Rafael, Cal. |
| Washington, Earl | 6-4 | 210 | 25 | Sr. | Pittsburg, Penn. - Carrick |
| Williams, Bob | 6-5 | 190 | 22 | Jr. | Spokane - West Valley |
| Williamson, Dan | 6-2 | 210 | 21 | Sr. | Fairborn, Ohio |



Evergreen Athletes

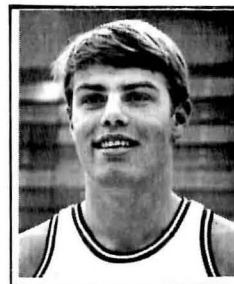

GEORGE BENDER
6'7" - 215 lbs. - Sr.
Central Wn.

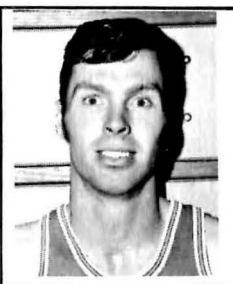

GAIL ENRIGHT
6'8" Center
Eastern Ore.



GENE LISIECKI
Swimmer
Eastern Wn.



JON MURPHY
6'7" Junior
Oregon Tech

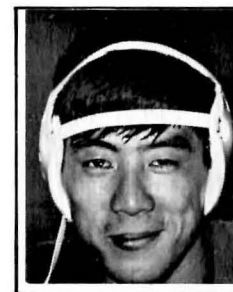

MASA MIYAKE
126 lbs.
O.C.E.



RICH HANSON
6'4" - 200 lbs. - Soph.
Central Wn.

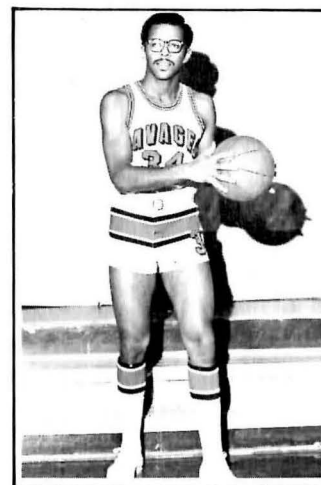

DUANE BARNETTE
6'1" Senior
Eastern Wn.

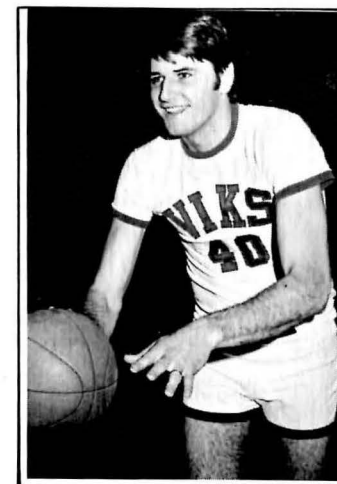

JOHN REED
Forward
Western Wn.

1969-70 Individual Leaders..All Season

Evergreen Conference

SCORING:

| Name | Games | FG | FT | Pts. | Avg. |
|------------------------|-------|-----|-----|------|------|
| Hiemstra, T. (Whit.) | 26 | 151 | 172 | 474 | 18.2 |
| Adams, P. (C.W.S.C.) | 26 | 195 | 48 | 438 | 16.8 |
| Clayton, M. (W.W.S.C.) | 22 | 130 | 68 | 328 | 14.9 |
| Adams, M. (C.W.S.C.) | 26 | 119 | 134 | 372 | 14.3 |
| Nieman, J. (Whit.) | 24 | 144 | 48 | 336 | 14.0 |
| Allen, D. (C.W.S.C.) | 26 | 147 | 61 | 355 | 13.6 |
| Barnett, S. (E.W.S.C.) | 25 | 127 | 62 | 316 | 12.6 |
| Hiemstra, G. (Whit.) | 26 | 129 | 68 | 326 | 12.5 |
| Rance, W. (Whit.) | 25 | 114 | 86 | 314 | 12.1 |
| Buss, R. (E.W.S.C.) | 25 | 102 | 79 | 283 | 11.3 |
| Shults, L. (W.W.S.C.) | 23 | 85 | 66 | 236 | 10.3 |
| Reed, J. (W.W.S.C.) | 23 | 99 | 38 | 236 | 10.3 |

REBOUNDS:

| Name | Games | Rebounds | Avg. |
|-----------------------|-------|----------|------|
| Adams, M. (C.W.S.C.) | 26 | 272 | 10.5 |
| Hiemstra, T. (Whit.) | 26 | 260 | 10.0 |
| Adams, P. (C.W.S.C.) | 26 | 237 | 9.1 |
| Shults, L. (W.W.S.C.) | 23 | 200 | 8.7 |
| Buss, R. (E.W.S.C.) | 25 | 210 | 8.4 |
| Hiemstra, G. (Whit.) | 26 | 211 | 8.1 |

FIELD GOAL LEADERS

| Name | FGM | FGA | Pct. |
|-----------------------|-----|-----|------|
| LaDuca, J. (C.W.S.C.) | 102 | 178 | .573 |
| Bender, G. (C.W.S.C.) | 51 | 97 | .526 |
| Pettigrew, R. (Whit.) | 73 | 145 | .510 |
| Halterman, B. (Whit.) | 58 | 115 | .504 |
| Reed, J. (W.W.S.C.) | 99 | 197 | .502 |

FREE THROW LEADERS:

| Name | FTM | FTA | Pct. |
|--------------------------|-----|-----|------|
| Gamble, G. (E.W.S.C.) | 27 | 28 | .964 |
| Broderick, B. (E.W.S.C.) | 14 | 16 | .875 |
| Barnette, D. (E.W.S.C.) | 20 | 24 | .833 |
| Halterman, B. (Whit.) | 25 | 32 | .781 |
| Larson, N. (W.W.S.C.) | 44 | 57 | .772 |

1969-70 Individual Leaders..All Season

Oregon Collegiate Conference

SCORING:

| Name | Games | FG | FT | Pts. | Avg. |
|------------------------|-------|-----|-----|------|------|
| Sebree, H. (O.T.I.) | 26 | 301 | 187 | 789 | 30.3 |
| Sisk, B. (O.C.E.) | 25 | 232 | 173 | 637 | 25.5 |
| Yates, L. (O.T.I.) | 26 | 209 | 126 | 544 | 20.8 |
| Loewen, G. (G.F.) | 22 | 159 | 50 | 368 | 16.8 |
| Wishard, K. (E.O.C.) | 30 | 198 | 85 | 481 | 16.0 |
| Moore, M. (E.O.C.) | 30 | 168 | 142 | 478 | 15.9 |
| Bingham, J. (O.C.E.) | 25 | 154 | 86 | 392 | 15.7 |
| Williams, M. (S.O.C.) | 24 | 120 | 94 | 334 | 13.9 |
| Hill, D. (S.O.C.) | 24 | 132 | 64 | 328 | 13.6 |
| Moore, E. (E.O.C.) | 30 | 147 | 88 | 382 | 12.7 |
| Christian, R. (O.T.I.) | 26 | 106 | 85 | 297 | 11.4 |
| Koser, N. (G.F.) | 24 | 73 | 105 | 251 | 10.5 |

REBOUNDS:

| Name | Games | Rebounds | Avg. |
|------------------------|-------|----------|------|
| Yates, L. (O.T.I.) | 26 | 475 | 18.3 |
| Hill, D. (S.O.C.) | 24 | 337 | 14.0 |
| Loewen, G. (G.F.) | 22 | 211 | 9.6 |
| Armstrong, M. (O.C.E.) | 16 | 129 | 8.0 |
| Moore, E. (E.O.C.) | 30 | 186 | 6.2 |
| Enright, G. (E.O.C.) | 25 | 153 | 6.1 |

FIELD GOAL LEADERS:

| Name | FGM | FGA | Pct. |
|----------------------|-----|-----|------|
| Martin, D. (O.C.E.) | 22 | 28 | .579 |
| Sisk, B. (O.C.E.) | 232 | 414 | .560 |
| Bingham, J. (O.C.E.) | 154 | 280 | .550 |
| Loewen, G. (G.F.) | 159 | 313 | .508 |
| Phelps, S. (E.O.C.) | 68 | 135 | .504 |

FREE THROW LEADERS:

| Name | FTM | FTA | Pct. |
|-----------------------|-----|-----|------|
| Bingham, J. (O.C.E.) | 86 | 96 | .896 |
| Moore, M. (E.O.C.) | 142 | 176 | .807 |
| Sisk, B. (O.C.E.) | 173 | 218 | .794 |
| Kliwer, W. (G.F.) | 69 | 89 | .775 |
| Campbell, B. (S.O.C.) | 30 | 39 | .769 |

1969-70 Final Basketball Standings

| | (Conference) | | (All Games) | |
|-------------------------------------|--------------|----|-------------|----|
| | W | L | W | L |
| EVERGREEN CONFERENCE | | | | |
| Central Wash. State College | 12 | 0 | 31 | 2 |
| Western Wash. State College | 5 | 7 | 12 | 11 |
| Whitworth College | 4 | 8 | 14 | 12 |
| Eastern Wash. State College | 3 | 9 | 8 | 17 |
| OREGON COLLEGIATE CONFERENCE | | | | |
| Eastern Oregon College | 14 | 2 | 19 | 11 |
| Southern Oregon College | 9 | 7 | 10 | 14 |
| Oregon College of Education | 8 | 8 | 11 | 14 |
| Oregon Tech. Institute | 2 | 14 | 3 | 23 |

1970 All Evergreen Conference Team

(FIVE BEST PLAYERS SELECTED BY COACHES)

| | | | |
|---------------|----------|--------|---------------------------------------|
| MITCH ADAMS | C.W.S.C. | Junior | Leading rebounder in EVCO & overall. |
| STEVE BARNETT | E.W.S.C. | Junior | Top Savage scorer & board man. |
| PAUL ADAMS | C.W.S.C. | Senior | Led Conf. scoring race, great career. |
| MIKE CLAYTON | W.W.S.C. | Senior | Top scoring guard in history of W.W. |
| DAVE ALLEN | C.W.S.C. | Senior | Consistently top performer. |

1970 SECOND TEAM selection: Ted Hiemstra, senior, Whitworth; Randy Buss, soph., Eastern; Joe LaDuca, senior, Central; Willard Rance, freshman, Whitworth; and Neal Larson, junior, Western.

Evergreen Basketball Records

| | |
|---------------------------------|---|
| Scoring Season: | <u>INDIVIDUAL</u> |
| | 317 points, Ron Crowe, WWSC, 1960 (14 games) |
| | 314 points, Chuck Curtis, PLU, 1958 (12 games) |
| | 27.9 points/game, Tom Whalen, PLU, 1963 (279 p-10 g.) |
| Scoring, Game: | |
| | 45, Jim Doherty, Whitworth, 1952 |
| | 51, (Non-conf.), Rod McDonald, Whit. (vs Redlands), '66 |
| Free Throws, Season: | |
| | 95-124, Ron Crowe, WWSC, 1960 (14 games) |
| | 95-130, Mike Dahl, WWSC, 1968 (12 games) |
| Free Throws, Game: | |
| | 12-12, Jake Maberry, UPS, 1952 |
| | 15-18, Gene Lundgaard, PLU, 1951 |
| | 12-12, Howard Nagle, UPS, 1966 |
| Most Consecutive Free Throws: | |
| | 29, Rod McDonald, Whitworth, over 4 games, 1967 |
| Free Throw Percent, Season: | |
| | .964, (27-28) George Gamble, EWSC, 1970 |
| Field Goal Percentage, Season: | |
| | .604, Bob Werner, CWSC (8 games, 50-83), 1964 |
| | .573, Joe La Duca, CWSC, (26 games, 102-178), 1970 |
| Personal Fouls, Season: | |
| | 65, Fred Wilde, UPS, 1961 (14 games) |
| Most Points, Game: | <u>TEAM</u> |
| | League - 110, Whitworth (CWSC 70) 1963 |
| | Non-league - 117, Whitworth (Lewis & Clark Normal)'67 |
| Total Points, Both Teams, Game: | |
| | 211 (CWSC 108, UPS 103, overtime), 1964 |
| Highest Losing Score: | |
| | League - 103, UPS (CWSC 108), 1964 |
| | Non-League - 107, EWSC (Carroll, 110), 1967 |
| Lowest Winning Score: | |
| | 38, PLU (CWSC 34), 1950 |
| Lowest Losing Score: | |
| | 26, CWSC (PLU 41), 1951 |
| | 26, St. Martin's (PLU 46), 1951 |
| Fewest Points, Game: | |
| | 67 PLU, CWSC 26, 1951 |
| Longest Winning Streak: | |
| | 41, PLU, 1956-60 |
| Widest Margin of Victory: | |
| | 50, PLU 104, WWSC 54, 1959 |
| | 52, (Non-conf.) Whitworth 103, Warner Pacific 51, '67 |

Evergreen Winter Sports Coaches



DEAN NICHOLSON
Central Wn.

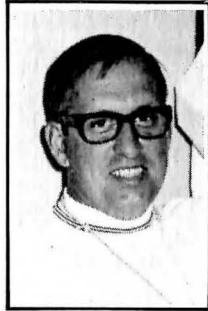

IVAN HARSHBARGER
Eastern Ore.



DR. J. A. KRAUSE
Eastern Wn.



ROBERT McCULLOUGH
O.C.E.



JIM PARTLOW
Ore. Tech.



CHUCK RANDALL
Western Wn.



CAL RIEMCKE
Whitworth



Gymnastics...



DENNIS LAZZAR
Gymnastics
Eastern Wn.



GARY GOODSON
Gymnastics
O.C.E.

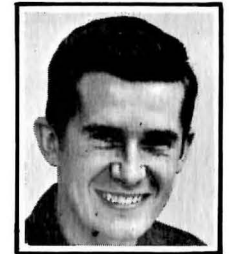

DICK FOXAL
Gymnastics
Central Wn.

Swimming...

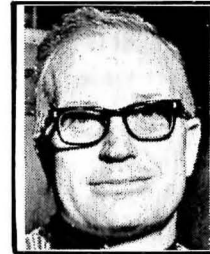

DON WISEMAN
Swimming
Western Wn.



RICHARD SCHOLLENBERGER
Swimming
O.C.E.



ROBERT GREGSON
Swimming
Central Wn.

Wrestling...



ERIC BEARDSLEY
Wrestling
Central Wn.

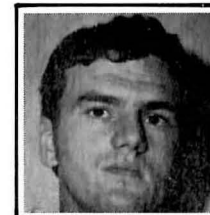

JOHN KREUSI
Wrestling
Eastern Ore.



CURT BYRNES
Wrestling
Eastern Wn.



GALE DAVIS
Wrestling
O.C.E.



LANNY BRYANT
Wrestling
Western Wn.

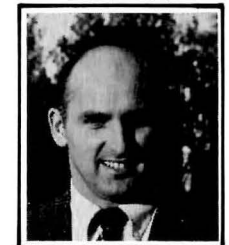

BRUCE GRAMBO
Wrestling
Whitworth

Basketball...

Evergreen Athletes



MEL FARRIS
6'1" — Guard — Jr.
Oregon Tech

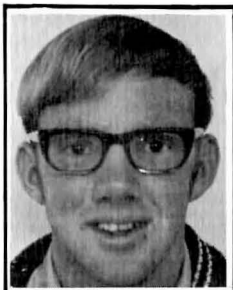

DALE RYAN
Wrestler
Whitworth

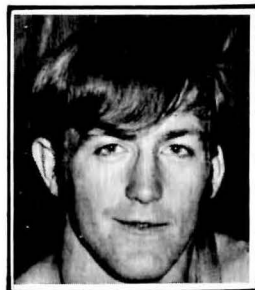

PHIL McDOWELL
Two time O.C.C. Champ
Two time N.A.I.A.
Dist. II Champ
Oregon Tech.



BILL SANFORD
Gymnastics
Eastern Wn.

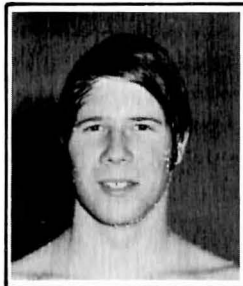

JERRY GENT
Swimmer
Western Wn.

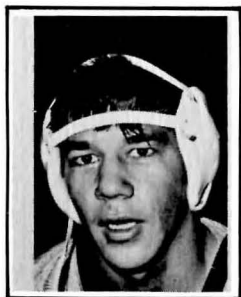

KANI ROWLAND
134 lbs.
O.C.E.

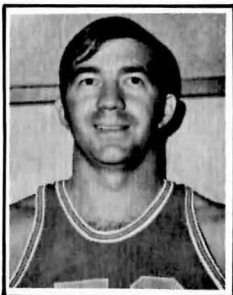

ELMER STONE
Guard
Honorable Mention
All OCC
E.O.C.



THURMAN LAUNDERS
142 lbs. — Senior
NAIA All-American
Central Wn.

1970-71 Wrestling Schedule

CENTRAL WASHINGTON

| Date | Place | Time |
|---------------------------------------|-----------------|-----------|
| Dec. 1 | Ellensburg | 7:30 p.m. |
| University of Washington | | |
| Dec. 5 | Ellensburg | 7:30 p.m. |
| Alumni | | |
| Dec. 12 | Chico, Cal. | |
| Chico Invitational Tournament | | |
| Dec. 19 | Seattle | |
| University of Washington Invitational | | |
| Jan. 8 | Ellensburg | 9:30 p.m. |
| Oregon State University | | |
| Jan. 9 | Bellingham | 7:30 p.m. |
| Western Wash. State College | | |
| Jan. 16 | Ellensburg | 9:30 p.m. |
| Eastern Oregon College | | |
| Jan. 21 | Portland, Ore. | 8:00 p.m. |
| Portland State College | | |
| Jan. 22 | Corvallis, Ore. | 7:30 p.m. |
| Oregon State University | | |
| Jan. 23 | Eugene, Ore. | 7:30 p.m. |
| University of Oregon | | |
| Jan. 26 | Seattle | 8:00 p.m. |
| University of Washington | | |
| Jan. 28 | Ellensburg | 7:30 p.m. |
| Oregon Tech. | | |
| Jan. 29 | Ellensburg | 7:30 p.m. |
| Oregon College of Ed. | | |
| Jan. 30 | Ellensburg | 7:30 p.m. |
| Portland State College | | |
| Feb. 6 | Ellensburg | 9:30 p.m. |
| Washington State University | | |
| Feb. 13 | Ellensburg | 7:30 p.m. |
| Western Wash. State College | | |
| Feb. 19, 20 | Ashland, Ore. | |
| Evergreen Conference Tournament | | |
| Mar. 11, 13 | Boone, N.C. | |
| NAIA National Tournament | | |

EASTERN OREGON COLLEGE

| Date | Place |
|--|--------------------|
| Dec. 8 | Boise, Ida. |
| Boise State College | |
| Dec. 11 | Corvallis, Ore. |
| Oregon State College | |
| Dec. 19 | Cheney |
| Eastern Wash. State College | |
| Jan. 9 | LaGrande, Ore. |
| Eastern Wash. State College | |
| Jan. 15 | Spokane, Wn. |
| Whitworth College * | |
| Jan. 16 | Ellensburg, Wn. |
| Central Wash. State College | |
| Jan. 19 | LaGrande |
| Northwest Nazarene College | |
| Jan. 22 | LaGrande |
| College of Idaho | |
| Jan. 23 | LaGrande |
| Seattle Pacific College | |
| Jan. 26 | Caldwell, Ida. |
| College of Idaho | |
| Jan. 29, 30 | LaGrande |
| Oregon Tech.—South. Oregon—Boise State College | |
| Feb. 5 | Nampa, Ida. |
| Northwest Nazarene College | |
| Feb. 9 | Monmouth |
| Oregon College of Ed. | |
| Feb. 11 | LaGrande |
| Warner Pacific College | |
| Feb. 12 | Pullman, Wn. |
| Washington State Univ. | |
| Feb. 19, 20 | Ashland, Ore. |
| Evergreen Conference Tourney | |
| Feb. 26, 27 | Forest Grove, Ore. |
| District Tourney | |
| Mar. 15-19 | North Carolina |
| Nationals | |

EASTERN WASH. STATE COLLEGE

| Date | Place | Time |
|---------------------------------|---------------|----------|
| Dec. 5 | Aberdeen, Wn. | 9:30a.m. |
| Grays Harbor Invitational | | |
| Dec. 9 | Cheney | 7:30p.m. |
| Big Bend C.C. | | |
| Dec. 19 | Cheney | 2 p.m. |
| Eastern Oregon College | | |
| Jan. 4 | Missoula | 1:30p.m. |
| U. of Mont. & N.I.J.C. | | |
| Jan. 7 | Cheney | 7:30p.m. |
| Univ. of Idaho | | |
| Jan. 9 | LaGrande | 1:30p.m. |
| Eastern Oregon College | | |
| Jan. 15 | Moses Lake | 7:30p.m. |
| Big Bend C.C. | | |
| Jan. 16 | Spokane | 7:30p.m. |
| Whitworth College | | |
| Jan. 23 | Spokane | 2 p.m. |
| Gonzaga Univ. | | |
| Jan. 30 | Cheney | 1 p.m. |
| Oregon College of Ed. | | |
| Feb. 3 | Moscow | 7 p.m. |
| Univ. of Idaho | | |
| Feb. 6 | Walla Walla | 11 a.m. |
| Pacific Univ. & Whitman College | | |
| Feb. 9 | Cheney | 7:30p.m. |
| Gonzaga Univ. | | |
| Feb. 13 | Cheney | 7:30p.m. |
| Whitworth College | | |
| Feb. 16 | Cheney | 7:30p.m. |
| Univ. of Montana | | |
| Feb. 19, 20 | Ashland, Ore. | |
| Evergreen Conference Meet | | |

1970-71 Wrestling Schedule

OREGON COLLEGE OF ED.

| Date | Place | Time |
|---------------------------------|-------------------|-----------|
| Dec. 5 | Tacoma, Wn. | |
| Univ. of Puget Sound Tournament | | |
| Dec. 8 | Portland, Ore. | 7:30 p.m. |
| Clackamas Comm. J.V. | | |
| Dec. 12 | Klamath Falls | 1 p.m. |
| Oregon Tech. Frosh Tournament | | |
| Jan. 8 | Monmouth | 7:30 p.m. |
| Univ. of Puget Sound | | |
| Jan. 9 | Monmouth | 1 p.m. |
| Pacific Univ. | | |
| Jan. 12 | Monmouth | 7:30 p.m. |
| Clackamas Comm. J.V. | | |
| Jan. 15 | Monmouth | |
| Humboldt St. vs West. Wash. | | 5:30 p.m. |
| Humboldt St. vs O.C.E. | | 9:30 p.m. |
| Jan. 16 | Monmouth | 1 p.m. |
| Western Wash. State College | | |
| Jan. 22 | Tacoma | 3 p.m. |
| Univ. of Puget Sound | | |
| Jan. 23 | Portland | 1 p.m. |
| Warner Pacific College | | |
| Jan. 26 | Portland | 7 p.m. |
| Lewis & Clark College | | |
| Jan. 29 | Ellensburg, Wn. | 9:30 p.m. |
| Central Wash. State College | | |
| Jan. 30 | Cheney, Wn. | 1 p.m. |
| Eastern Wash. State College | | |
| Whitworth College | | |
| Feb. 2 | McMinnville, Ore. | 4 p.m. |
| Linfield College | | |
| Feb. 5 | Klamath Falls | 7:30 p.m. |
| Oregon Tech. | | |
| Feb. 6 | Ashland, Ore. | 7 p.m. |
| Southern Oregon College | | |
| Feb. 9 | Monmouth | 7:30 p.m. |
| Eastern Oregon College | | |
| Feb. 13 | Monmouth | 1 p.m. |
| Warner Pacific College | | |
| Feb. 19, 20 | Ashland | |
| Conference Tournament | | |
| Feb. 26, 27 | Portland | |
| District Tournament | | |

OREGON TECH.

| Date | Place | Time |
|-----------------------------------|--------------------|-----------|
| Dec. 12 | Klamath Falls | |
| Frosh Tournament | | |
| Jan. 8 | Klamath Falls | 9:30 p.m. |
| Warner Pacific College | | |
| Jan. 9 | Klamath Falls | 2 p.m. |
| Univ. of Nevada | | |
| Jan. 15 | Ashland, Ore. | 7:30 p.m. |
| Southern Oregon College | | |
| Jan. 16 | Klamath Falls | 8 p.m. |
| Humboldt State College | | |
| Jan. 22 | Klamath Falls | 4 p.m. |
| Pacific Univ. | | |
| Jan. 23 | Klamath Falls | 2 p.m. |
| Lewis & Clark College | | |
| Jan. 28 | Ellensburg, Wn. | 7:30 p.m. |
| Central Wash. State College | | |
| Jan. 29 | LaGrande, Ore. | 7:30 p.m. |
| Eastern Oregon College | | |
| Jan. 30 | LaGrande | 7:30 p.m. |
| Boise State College | | |
| Feb. 5 | Klamath Falls | 7:30 p.m. |
| Oregon College of Ed. | | |
| Feb. 6 | Klamath Falls | 2 p.m. |
| Linfield College | | |
| Feb. 6 | Klamath Falls | 8 p.m. |
| Seattle Pacific | | |
| Feb. 12 | Klamath Falls | 9:30 p.m. |
| Southern Oregon College | | |
| Feb. 19 | Ashland | |
| Evergreen Conference Tourney | | |
| Feb. 26 | Forest Grove, Ore. | |
| District Tourney at Pacific Univ. | | |
| Mar. 11-13 | Boone, N.C. | |
| NAIA Tourney | | |

Southern Oregon

| DATE | PLACE |
|---------------|---|
| Dec. 10 | Humboldt State at Arcata, Calif. |
| Dec. 12 | Oregon Tech non-lettermen's meet, Klamath Falls, Ore. |
| Jan. 7 | Willamette at Ashland |
| Jan. 8 | University of Nevada at Ashland |
| Jan. 9 | Warner Pacific at Ashland |
| Jan. 15 | Oregon Tech at Ashland |
| Jan. 16 | At Oregon State, Corvallis |
| Jan. 22 | Lewis & Clark of Portland at Ashland |
| Jan. 29 | Boise State at La Grande |
| Jan. 30 | At Eastern Oregon—La Grande |
| Feb. 5 | Linfield at Ashland |
| Feb. 6 | Oregon College at Ashland |
| Feb. 12 | At Oregon Tech at Klamath Falls |
| Feb. 19 | Evergreen Conference championship |
| Feb. 26 | NAIA District 2 at Pacific University |
| Mar. 11-12-13 | National NAIA Meet at Boone, North Carolina |

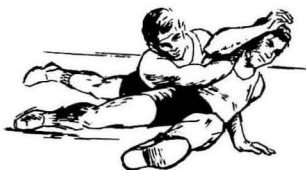

1970-71 Wrestling Schedule

WESTERN WASH. STATE COLLEGE

| Date | Place | Time |
|-----------------------------------|---------------------|-----------|
| Nov. 20 | Bellingham | 7:30 p.m. |
| Pacific Lutheran Univ. | | |
| Nov. 21 | Vancouver, B.C. | |
| Univ. of British Columbia Tourney | | |
| Dec. 4 | Tacoma, Wn. | 7:30 p.m. |
| Pacific Lutheran Univ. | | |
| Dec. 11 | Seattle, Wn. | 7:30 p.m. |
| Univ. of Washington | | |
| Dec. 19 | Seattle | |
| Univ. of Washington Tourney | | |
| Jan. 7 | Bellingham | 7:30 p.m. |
| Seattle Pacific College | | |
| Jan. 8 | Ellensburg, Wn. | 9:30 p.m. |
| Central Wash. State College | | |
| Jan. 15 | Monmouth, Ore. | 5:30 p.m. |
| Humboldt State College | | |
| Jan. 16 | Monmouth | 1 p.m. |
| Oregon College of Ed. | | |
| Jan. 23 | Bellingham | 1 p.m. |
| Univ. of Puget Sound—Simon Fraser | | |
| Jan. 30 | San Francisco, Cal. | |
| San Francisco State Invitational | | |
| Feb. 4 | Seattle | 7:30 p.m. |
| Seattle Pacific College | | |
| Feb. 6 | Bellingham | 2 p.m. |
| Univ. of British Columbia | | |
| Feb. 13 | Bellingham | 5:30 p.m. |
| Central Wash. State College | | |
| Feb. 19, 20 | Ashland, Ore. | |
| Evergreen Conference Tourney | | |
| Feb. 27 | Bellingham | |
| All Washington—Canada Tourney | | |
| Mar. 11-13 | Boone, N.C. | |
| NAIA National Tourney | | |
| Mar. 26 | | |
| NCAA Tourney | | |

WHITWORTH COLLEGE

| Date | Place | Time |
|--------------------------------|-----------------|------------|
| Dec. 7 | Whitworth | 7:30 p.m. |
| Gonzaga Univ. | | |
| Dec. 10 | Ft. Wright | 7:30 p.m. |
| Spokane Falls C.C. | | |
| Dec. 12 | Pullman | 7:30 p.m. |
| Wash. State Univ. Invitational | | |
| Jan. 5 | Whitworth * | 7:30 p.m. |
| Spokane Falls C.C. | | |
| Jan. 7 | Calgary, Alta. | 7:30 p.m. |
| Univ. of Calgary | | |
| Jan. 8, 9 | Edmonton, Alta. | 7:30 p.m. |
| Univ. of Alberta Tournament | | |
| Jan. 13 | Whitworth | 7:30 p.m. |
| Univ. of Alberta | | |
| Jan. 15 | Whitworth | 7:30 p.m. |
| Eastern Oregon College | | |
| Jan. 16 | Whitworth | 7:30 p.m. |
| Eastern Wash. State College | | |
| Jan. 19 | Gonzaga | 7:30 p.m. |
| Gonzaga Univ. | | |
| Jan. 26 | Whitworth | 7:30 p.m. |
| Gonzaga Univ. | | |
| Jan. 30 | Whitworth | 11:30 a.m. |
| Univ. of Calgary | | |
| Jan. 30 | Whitworth | 7:30 p.m. |
| Oregon College of Ed. | | |
| Feb. 7 | Gonzaga | 7:30 p.m. |
| Gonzaga Univ. | | |
| Feb. 13 | Cheney | 7:30 p.m. |
| Eastern Wash. State College | | |
| Feb. 19, 20 | Ashland, Ore. | |
| Evergreen Conference Meet | | |

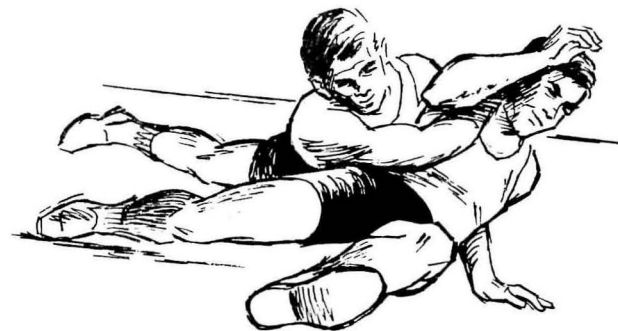

1970-71 Wrestling Roster

CENTRAL WASHINGTON STATE COLLEGE

| Name | Wt. | Yr. | Hometown and School |
|------------------|-------|-----|---------------------------------|
| Adams, Jim | 158 | Jr. | Benton City - Kiona-Benton |
| Ames, Ken | 177 | Jr. | Olympia - Olympia |
| Baker, Terry | 142 | Sr. | Yakima - Eisenhower |
| Barton, Dave | 177 | Jr. | Seattle - Blanchet |
| Blondin, Ray | 177 | Jr. | Yakima - Eisenhower |
| Buchanan, Brian | 126 | Fr. | Burlington - Burlington |
| Chinn, Steve | 118 | Jr. | Aberdeen - Weatherwax |
| Harris, Ed | H.Wt. | Sr. | Gervais, Ore. - Gervais |
| Hatcher, Orrin | 150 | Sr. | Ridgefield - Ridgefield |
| Hysjulien, Jim | 158 | Fr. | Othello - Othello |
| Jones, Dana | 126 | Jr. | Toppenish - Toppenish |
| Kanno, Kenichi | 118 | Sr. | Sendi Miyagi, Japan - Ikuei |
| Kerwin, Russ | 177 | Jr. | Seattle - Sealth |
| Klein, Jan | 142 | Sr. | Issaquah - Issaquah |
| Landers, Thurman | 142 | Sr. | Yakima - Davis |
| McGowan, Paul | 190 | Fr. | Bellevue - Sammamish |
| Meinzer, Greg | 190 | Sr. | Waterville - Waterville |
| Mitchell, Dave | H.Wt. | Fr. | Yakima - Davis |
| Nako, Gary | 134 | Jr. | Hilo, Hawaii - Hilo |
| Novak, Jim | 167 | Fr. | Wenatchee - Wenatchee |
| O'Leary, Dennis | 126 | Jr. | Kirkland - Lake Washington |
| Schmidt, Mike | 126 | Fr. | Redmond - Assumption Abbey Prep |
| Schutte, Wayne | 126 | So. | Othello - Othello |
| Skeesick, Craig | 134 | Jr. | Moses Lake - Moses Lake |
| Smith, Dave | H.Wt. | Sr. | Ridgefield - Ridgefield |
| Smith, Steve | 190 | Sr. | Chehalis - W.F. West |
| Snowden, Dennis | 118 | Fr. | Renton - Renton |
| Stevenson, Gary | 167 | Sr. | Tacoma - Tacoma |
| Wallace, Jeff | H.Wt. | Fr. | Bellevue - Bellevue |
| Woolley, Roger | 167 | Jr. | Redmond - Redmond |

EASTERN OREGON COLLEGE

| Name | Wt. | Yr. | Hometown and School |
|-------------------|-----|-----|----------------------------|
| Bannon, Jerry | 142 | Jr. | Prineville - Crook County |
| Beck, Larry | 134 | So. | Maupin - Wasco County |
| Cameron, Bill | 142 | Fr. | Maupin - Wasco County |
| Cutts, Gary | 190 | So. | Milton-Freewater |
| DeLashmutt, Steve | 158 | Fr. | LaGrande |
| Eckrich, Bill | 190 | So. | Elgin |
| Fleget, Dusty | 158 | Fr. | Prineville - Crook County |
| Houvernic, Bob | 158 | Fr. | Coos Bay - Marshfield |
| Isaacson, Rick | 142 | So. | LaGrande |
| Knaus, Terry | 158 | So. | Milton-Freewater |
| Knight, Ray | 142 | So. | Brownsville - Central Linn |
| Maddoxs, Keith | 150 | Fr. | Weiser, Idaho |
| McCoy, Mike | 150 | Sr. | Walla Walla, Wn. |
| McGaughy, John | 190 | Fr. | The Dalles |
| Miller, Larry | 134 | Fr. | LaGrande |
| Nelson, Greg | 210 | Jr. | Glide |
| Phelan, Leonard | 177 | Sr. | St. Helens |
| Reid, Kevin | 142 | Fr. | Willamina |
| Richter, Robert | 190 | Sr. | Prineville - Crook County |
| Robinson, Dave | 116 | So. | Hillsboro |
| Thornton, Larry | 126 | So. | Brownsville - Central Linn |
| Woodward, Brick | 167 | Sr. | Prineville - Crook County |

1970-71 Wrestling Roster

EASTERN WASHINGTON STATE COLLEGE

| Name | Wt. | Age | Yr. | Hometown and School |
|-----------------|-------|-----|-----|---|
| Broggi, Carlton | 190 | 19 | So. | Seattle, Wn. - Mount Rainier |
| Byrne, Jerry | 177 | 21 | Jr. | Colfax, Wn. |
| Carter, Sherman | H.Wt. | 21 | Jr. | Folsom, Cal. |
| Conrad, Ron | 118 | 18 | Fr. | Colfax, Wn. |
| Farrell, Mike | 158 | 21 | Jr. | Spokane, Wn. - Gonzaga, Grays Harbor College |
| Gunter, Dallas | 134 | 18 | Fr. | Shelton, Wn. |
| Hayward, John | 142 | 19 | So. | Spokane - University |
| Jenks, Vard | 167 | 20 | Jr. | Connell, Wn. - Ricks J.C. |
| Jones, Kevin | 150 | 18 | Fr. | Cheney, Wn. |
| Jordan, Jeff | 134 | 19 | So. | Spokane - East Valley Grays Harbor College |
| Kostecka, Walt | 142 | 20 | Jr. | Spokane - Mead, Spokane Falls C.C. |
| Lee, Chuck | 190 | 19 | So. | Connell |
| Reese, John | 118 | 19 | So. | Spokane - Central Valley |
| Ross, Mike | 126 | 19 | So. | Spokane - North Central, Big Bend C.C. |
| Wright, Mike | 150 | 21 | Sr. | Spokane - Ferris |

OREGON TECH.

| Name | Ht. | Wt. | Age | Yr. | Hometown |
|--------------------|------|-----|-----|-----|---------------------|
| Bates, Dale | 5-9 | 134 | 18 | Fr. | Turner, Ore. |
| Brunsdon, Michael | 6-2 | 230 | 19 | Fr. | Klamath Falls, Ore. |
| Bryson, Danny | 5-5 | 116 | 20 | So. | Prineville, Ore. |
| Dayton, Bill | 5-7 | 160 | 28 | Jr. | Phoenix, Ariz. |
| DeSpain, Larry | 5-4 | 134 | 18 | Fr. | Crow, Ore. |
| Dirr, Mark | 5-4 | 126 | 20 | Fr. | Portland, Ore. |
| Gallagher, Pat | 5-8 | 160 | 21 | Jr. | Eugene, Ore. |
| Gammel, Mike | 6-0 | 178 | 18 | Fr. | Cave Junction, Ore. |
| Grassman, Jim | 5-8 | 150 | 21 | Sr. | Canby, Ore. |
| Harden, Mark | 5-9 | 165 | 19 | So. | Lebanon, Ore. |
| Hatch, Bill | 5-6 | 145 | 24 | Fr. | Portland |
| Herinckx, Bob | 5-9 | 177 | 19 | So. | Banks, Ore. |
| Johnson, Charlie | 5-9 | 200 | 20 | Jr. | Hays, Kansas |
| Jones, Bill | 5-8 | 125 | 22 | Sr. | Klamath Falls |
| McDowell, Phil | 5-6 | 145 | 24 | Jr. | Glendale, Ore. |
| McDowell, Steve | 5-6 | 140 | 24 | So. | Glendale |
| Merz, Paul | 6-0 | 165 | 18 | Fr. | Florence, Ore. |
| Metzger, Roy | 6-1 | 250 | 19 | Fr. | Myrtle Point, Ore. |
| Michaelson, Gerald | 6-0 | 200 | 24 | Jr. | Turner, Ore. |
| Povey, Randy | 6-0 | 158 | 22 | Jr. | Eugene |
| Reich, Robert | 5-11 | 141 | 19 | So. | Prineville |
| Roper, Jim | 5-7 | 142 | 21 | So. | Paisley, Ore. |
| Weaver, Bill | 5-7 | 140 | 23 | Jr. | Vale, Ore. |
| Wright, Gary | 5-9 | 187 | 21 | Sr. | Canby, Ore. |

1970-71 WRESTLING ROSTER

SOUTHERN OREGON COLLEGE OF EDUCATION

| <u>Wt.</u> | <u>Name</u> | <u>Yr.</u> | <u>Hometown</u> |
|------------|----------------|------------|------------------|
| 118 | Rusty Smith | Jr. | Medford, Ore. |
| 126 | Todd Keady | Soph. | Roseburg, Ore. |
| 134 | Mark Long | Frosh | Glide, Ore. |
| 142 | John Spasl | Sr. | Lebanon, Ore. |
| 150 | Takshi Konita | Frosh | Tokyo, Japan |
| 158 | Jack Robertson | Frosh | Prineville, Ore. |
| 167 | John Erever | Soph. | Eugene, Ore. |
| 177 | Roger Duvall | Jr. | Portland, Ore. |
| 190 | Jerry Fuchs | Soph. | Salem, Ore. |
| H-Wt. | Gary Mason | Frosh | Nysa, Ore. |

1970-71 SWIMMING ROSTER

(NOT LISTED ON SWIMMING ROSTER PAGES)

SOUTHERN OREGON COLLEGE OF EDUCATION

| <u>Name</u> | <u>Yr.</u> | <u>Event</u> | <u>Hometown</u> |
|--------------------|------------|--------------|------------------------|
| Ainslie, Randy | Jr. | Backstroke | Palm Springs, Calif. |
| Brownridge, Chuck | Jr. | Freestyle | Santa Rosa, Calif. |
| Coady, Rob | Frosh. | Freestyle | Reedsport, Ore. |
| Corby, Lloyd | Frosh. | Distance | San Clemente, Calif |
| Dutter, Mike | Jr. | Freestyle | Oxnard, Calif. |
| Dunphy, Jim | Jr. | Backstroke | Eugene, Ore. |
| Elsevier, Larry | Soph. | Freestyle | Reedsport, Ore. |
| Gibbons, Mark | Jr. | Backstroke | Portland, Ore. |
| Hobbs, Dalton | Frosh. | Freestyle | Portland, Ore. |
| Johnson, Don | Soph. | Distance | Portland, Ore. |
| Barnhardt, Dale | Soph. | Distance | Portland, Ore. |
| Larie, Ron | Jr. | Butterfly | Portland, Ore. |
| Hunt, Ben | Jr. | Butterfly | Santa Rosa, Calif. |
| McFadden, Dave | Frosh | Backstroke | Medford, Ore. |
| Hanson, Steve | Frosh | Butterfly | Santa Rosa, Calif. |
| Aakhus, Greg | Soph. | Freestyle | Woodland Hills, Calif. |
| Alvraez, Russ | Soph. | Breaststroke | Tracy, Ore. |
| Johnson, Don | Jr. | Diver | Portland, Ore. |
| Stupach, Dave | Soph. | Diver | Santa Rosa, Calif. |
| Jones, Bob | Soph. | Diver | Medford, Ore. |
| Doddington, George | Soph. | Diver | Portland, Ore. |

1970-71 Wrestling Roster

WESTERN WASHINGTON STATE COLLEGE

| <u>Name</u> | <u>Ht.</u> | <u>Wt.</u> | <u>Age</u> | <u>Yr.</u> | <u>Hometown and School</u> |
|-----------------------|------------|------------|------------|------------|--|
| Anderson, Dan | 5-11 | 167 | 20 | Fr. | Bellingham, Wn. - Sehome |
| Andersen, Lee (Capt.) | 5-7 | 158 | 20 | Jr. | Hillsboro, Ore. - Hillsboro |
| Bailey, Jerry | 5-9 | 150 | 20 | Jr. | Marysville, Wn. - Marysville, Everett C.C. |
| Beckstead, Terry | 5-9 | 142 | 21 | Sr. | Tacoma, Wn. - Franklin Pierce |
| Compton, Mike | 6-1 | 177 | 20 | Jr. | Tigard, Ore. - Tigard |
| Deming, Randy | 6-0 | H.Wt. | 20 | Jr. | Vancouver - Battle Ground |
| Donnelly, Mike | 5-3 | 118 | 18 | Fr. | Bellingham - Sehome, |
| Flunder, Admiral | 5-6 | 118 | 18 | Fr. | Tacoma - Stadium |
| Gleason, Darrell | 5-10 | 158 | 21 | Jr. | Snohomish - Snohomish, Everett C.C. |
| Hunt, Bill | 5-9 | 167 | 21 | Sr. | Tigard - Tigard |
| Kelley, Ray | 5-10 | 167 | 18 | Fr. | Sedro Woolley, Wn. - Sedro Woolley |
| Key, Randy | 5-10 | 167 | 19 | So. | Bellingham - Bellingham |
| Lee, Ron | 5-9 | 177 | 21 | Jr. | Renton, Wn. - Renton, Green River C.C. |
| Lewis, Dean | 5-9 | 150 | 22 | So. | Willits, Cal. - Willits, Santa Rosa J.C. |
| Lowmon, Bill | 5-5 | 134 | 18 | Fr. | Bellingham - Bellingham |
| Mack, Dwight | 5-7 | 118 | 18 | Fr. | Tacoma - Stadium |
| McClanahan, Daryl | 5-11 | 190 | 23 | Jr. | Longview, Wn. - Mark Morris, Lower Columbia C.C. |
| Michaelson, Jeff | 6-0 | H.Wt. | 19 | So. | Bellingham - Bellingham |
| Newbold, Brett | 5-8 | 126 | 18 | Fr. | Kent, Wn. - Thomas Jefferson |
| O'Connor, Jerry | 5-7 | 134 | 18 | Fr. | Lacey, Wn. - North Thurston |
| Sherman, John | 5-11 | 158 | 18 | Fr. | Seattle, Wn. - Tye |
| Tomaras, Randy | 5-7 | 126 | 20 | Jr. | Bellingham - Sehome, Cal. Poly. |
| Tripple, Tom | 5-6 | 142 | 18 | Fr. | Seattle - Shoreline |

WHITWORTH COLLEGE

| <u>Name</u> | <u>Ht.</u> | <u>Wt.</u> | <u>Yr.</u> | <u>Hometown and School</u> |
|-------------------|------------|------------|------------|----------------------------|
| Adams, Jim | 5-8 | 155 | Fr. | Raymond - Raymond |
| Dugdale, Bill | 5-6 | 145 | Fr. | Anchorage, Al. - East |
| Gallegos, Gary | 5-8 | 130 | Fr. | Fremont, Cal. - Washington |
| Gonzales, Ray | 5-9 | 160 | Fr. | Othello - Othello |
| Guilford, Paul | 5-8 | 135 | Sr. | Eastsound |
| Hilmes, Steve | 5-6 | 135 | Jr. | Fort Collins, Colo. |
| Johnson, Kevin | 5-7 | 125 | Fr. | Poison, Mont. |
| Kelly, Eric | 6-4 | 240 | Jr. | Spokane - Gonzaga Prep. |
| MacDonald, Dan | 5-7 | 142 | So. | Sao Paulo, Brazil |
| Meartz, Jerry | 5-10 | 190 | Sr. | Coeur d'Alene, Ida. |
| Nishikawa, Rod | 5-7 | 130 | Fr. | Honolulu, Hawaii - Punahou |
| Ryan, Dale | 5-9 | 135 | So. | Grandview |
| Staeli, Paul | 5-8 | 160 | So. | White Bear Lake, Minn. |
| Stedman, Mark | 6-2 | 195 | Sr. | Lapwai, Ida. |
| Vanderwegen, Pete | 5-8 | 150 | Sr. | Aberdeen, Wn. - Weatherwax |
| Wilson, Joe | 5-11 | 184 | Fr. | Anchorage, Al. - East |

Evergreen Athletes

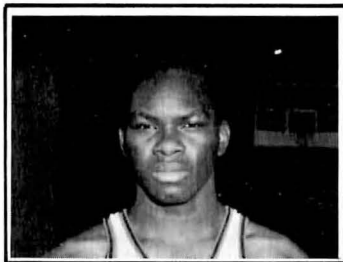

WILLARD RANCE
Sophomore Guard
Whitworth

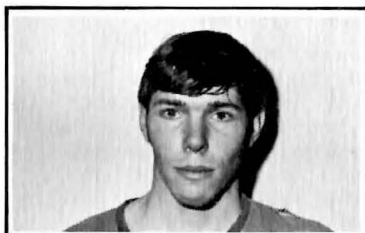

GARY HICKEY
5'10" — Guard — Jr.
Oregon Tech.

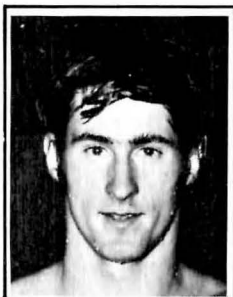

STEVE WALTERS
Swimmer — Butterfly
O.C.E.



BRICK WOODWARD
167 lb. — National
Champ 2 Yrs. Ago
Eastern Ore.

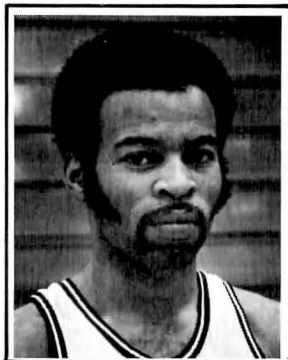

BILL CHATMAN
6'2" — 175 lbs. — Jr.
Central Wn.

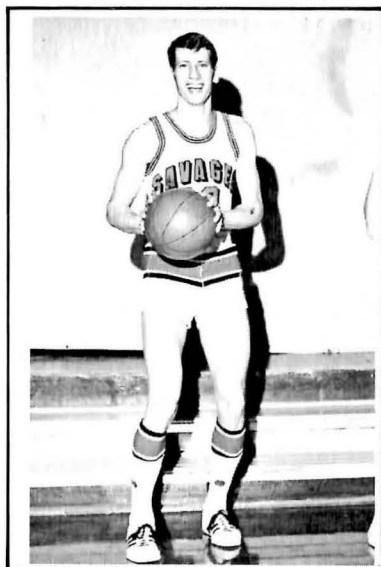

RAY MAGGARD
Eastern Wn.

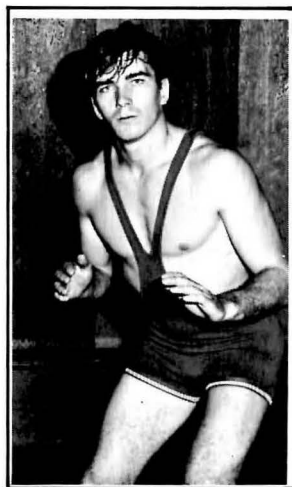

MIKE COMPTON
190 lbs.
Western Wn.

1970-71 Swimming Schedule

CENTRAL WASHINGTON

| Date | Place |
|---------------------------------|---------------------|
| Dec. 5 | Ellensburg |
| Alumi Meet | |
| Jan. 9 | Ellensburg |
| Univ. of Alaska | |
| Jan 16 | Ellensburg |
| Simon Fraser & British Columbia | |
| Jan. 22 | Tacoma |
| Pacific Lutheran Univ. | |
| Jan. 23 | Portland State |
| Oregon College | |
| Jan 30 | Tacoma(Puget Sound) |
| Univ. of British Columbia | |
| Feb. 5 | Ellensburg |
| Southern Oregon College | |
| Feb. 13 | Ellensburg |
| U. of Alaska & Portland State | |
| Feb. 19 | Montana |
| Weber State College | |
| Feb. 20 | Cheney(Eastern) |
| Whitworth College | |
| Feb. 26 | Bellingham |
| West. Wash. State College | |
| Mar. 4,5,6 | Ellensburg |
| Evergreen Conference Meet | |
| Mar. 18,19,20 | Clarion College |
| NAIA National Championships | |

OREGON COLLEGE OF ED.

| Date | Place | Time |
|-------------------------------|---------------|---------|
| Jan. 15,16 | Arcaata, Cal. | |
| California-Oregon Decathlon | | |
| Jan. 22 | Monmouth | 4 p.m. |
| Southern Oregon College "B" | | |
| Jan. 29 | Portland | |
| Lewis & Clark Relays | | |
| Jan. 30 | McMinnville | |
| Linfield College Invitational | | |
| Feb. 5 | Monmouth | 4 p.m. |
| Pacific Univ. | | |
| Feb. 12 | Salem | 3 p.m. |
| Willamette Univ. | | |
| Feb. 13 | Portland | 10 a.m. |
| Lewis & Clark College | | |
| Feb. 26 | Monmouth | 4 p.m. |
| Linfield College | | |
| Mar. 4,5,6 | Ellensburg | |
| Evergreen Conf. Championships | | |

EASTERN WASHINGTON

| Date | Place | Time |
|-----------------------------|------------|----------|
| Dec. 5 | Pullman | 1 p.m. |
| W.S.U. Relays | | |
| Dec. 12 | Spokane | 1 p.m. |
| Gonzaga U. | | |
| Jan 11 | Cheney | 4 p.m. |
| U. of Alaska | | |
| Jan. 15 | Portland | 4 p.m. |
| Lewis & Clark College | | |
| Jan. 16 | Portland | 12 p.m. |
| Portland State U. | | |
| Jan 22 | Cheney | 4:30p.m. |
| West. Wash. State College | | |
| Jan. 30 | Cheney | 1 p.m. |
| Gonzaga U. | | |
| Feb. 12 | Tacoma | 4 p.m. |
| Pacific Lutheran U. | | |
| Feb. 13 | Bellingham | 1 p.m. |
| West. Wash. State College | | |
| Feb. 20 | Cheney | 2 p.m. |
| Central Wash. State College | | |
| Mar. 4,5,6 | Ellensburg | |
| Evergreen Conference Meet | | |

SOUTHERN OREGON

| DATE | PLACE |
|------------------|--|
| Dec. 5 | Oregon Relays at Eugene |
| Jan. 8 | Portland State - Highline at Portland |
| Jan. 9 | University of Puget Sound at Tacoma |
| Jan 15-16 | Cal. Ore. Decathlon at Arcata, Calif. |
| Jan. 22 | 2nd annual Garbage Can Relays at Ashland |
| Jan. 23 | Humboldt State & Univ. of Cal. at Davis at Ashland |
| Jan. 29 | University of Pacific at Ashland |
| Jan. 30 | Cal. State at Hayward at Ashland |
| Feb. 5 | Central Washington at Ellensburg |
| Feb. 6 | Simon Fraser at Vancouver, B.C. |
| Feb. 12 | Chico State at Ashland |
| Feb. 27 | Lewis & Clark at Portland |
| March 4, 5, 6 | Evco Championship at Ellensburg, Wn. |
| March 11, 12, 13 | NAIA Dist. 2 meet at Ashland |
| March 18, 19, 20 | National NAIA meet at Clarion, Penn. |

WESTERN WASHINGTON

| DATE | PLACE | TIME |
|-----------|------------------------------------|------------|
| Dec. 4 | Pacific Lutheran | |
| Jan. 14 | Highline College | |
| Jan. 15 | University of British Columbia | |
| Jan. 22 | University of Idaho | |
| Feb. 6 | University of Alberta | 11:00 a.m. |
| Feb. 12 | University of Alaska | 3:30 p.m. |
| Feb. 19 | Pacific Lutheran | 3:30 p.m. |
| Feb. 28 | Central Washington | 3:00 p.m. |
| March 4-6 | Evergreen Conference at Ellensburg | |

1970-71 Swimming Roster

CENTRAL WASHINGTON STATE COLLEGE

| <u>Name</u> | <u>Ht.</u> | <u>Wt.</u> | <u>Yr.</u> | <u>Hometown and School</u> |
|-----------------|------------|------------|------------|----------------------------|
| Beck, Gary | 5-11 | 180 | Sr. | Pasco |
| Campbell, Bruce | 5-11 | 165 | Sr. | Vancouver |
| Carlson, Brett | 5-10 | 150 | Fr. | Tacoma - Clover Park |
| Danz, Ron | 6-0 | 170 | Jr. | Phoenix, Ariz. |
| Denman, Gary | 5-11 | 165 | Fr. | McMinnville, Ore. |
| Denman, Tom | 6-1 | 175 | Jr. | McMinnville, Ore. |
| Fassett, Loren | 5-9 | 145 | Jr. | Tacoma - Stadium |
| Kipp, Lanny | 5-9 | 150 | Fr. | Bothell |
| Leach, Gary | 6-1 | 160 | Jr. | Portland, Ore. |
| Mason, Craig | 5-8 | 160 | Sr. | Vancouver |
| Nielson, Terry | 6-2 | 175 | Jr. | Portland, Ore. |
| O'Brien, Steve | 6-0 | 170 | Sr. | Tacoma - Stadium |
| Sandison, Derek | 6-1 | 170 | Fr. | Port Angeles |
| Seacat, Dennis | 6-3 | 190 | Sr. | Vancouver |
| Smithers, Mike | 5-8 | 155 | Jr. | Selah |
| Stumph, Dick | 6-5 | 190 | So. | Tacoma - Stadium |
| Tomasch, Dale | 5-9 | 160 | Fr. | Tacoma - Lakes |

EASTERN WASHINGTON STATE COLLEGE

| <u>Name</u> | <u>Event</u> | <u>Age</u> | <u>Yr.</u> | <u>Hometown and School</u> |
|------------------|--------------------------|------------|------------|----------------------------|
| Freeman, Donald | Diver | 20 | Jr. | Renton, Wn. |
| Graves, Jo | Sprints | 19 | Fr. | Colville, Wn. |
| Griffith, Frank | Distance | 19 | Fr. | Garden Grove, Cal.-Rancho |
| Henegar, Bob | Intermediate | 20 | Jr. | Kennewick, Wn. Alamitos |
| Hill, Kevin | Breaststroke Distance | 18 | Fr. | Spokane, Wn. |
| McLaughlin, Mark | Breaststroke | 18 | Fr. | Spokane - Shadle Park |
| Mott, Mike | Back Stroke | 21 | Fr. | Spokane |
| Olson, Brad | Free Style | 19 | Fr. | Kennewick, Wn. |
| Semler, Keith | Free Style | 19 | So. | Spokane - Shadle Park |
| Steagar, Tom | Back Stroke | 19 | So. | Spokane - Shadle Park |
| Stone, Tom | Distance | 18 | Fr. | Cheney |
| Thompson, Scott | Butterfly | 20 | Jr. | Spokane - Shadle Park |
| Tiger, Tom | Everything | 18 | Fr. | Spokane - Shadle Park |



1970-71 Swimming Roster

OREGON COLLEGE OF EDUCATION

| <u>Name</u> | <u>Event</u> | <u>Yr.</u> |
|------------------------|---------------|------------|
| Alderin, Pat | Butterfly | Sr. |
| Bryerlein, Steve | Back Stroke | Jr. |
| Edwards, Jerry | Butterfly | Jr. |
| Haskell, Doug | Freestyle | Sr. |
| Linnertz, Duane | Butterfly | So. |
| Patterson, James | I.M. | Sr. |
| Peterson, David | Freestyle | So. |
| Ransom, Randy | Freestyle | Jr. |
| Schwindt, Dave (Capt.) | Breast Stroke | So. |
| Walters, Steve | Butterfly | So. |
| Wiens, Charles | Back Stroke | So. |

WESTERN WASHINGTON STATE COLLEGE

| <u>Name</u> | <u>Event</u> | <u>Ht.</u> | <u>Wt.</u> | <u>Yr.</u> | <u>Hometown and School</u> |
|------------------|--------------|------------|------------|------------|-----------------------------------|
| Brown, Doug | Diving | 6-1 | 175 | So. | Longview, Wn. - R.A. Long |
| Caton, Larry | Freestyle | 6-4 | 205 | So. | Tacoma - Mt. Tahoma |
| Crain, Bob | Freestyle | 6-0 | 165 | So. | Tacoma - Mt. Tahoma |
| Dougherty, Tim | Freestyle | 5-7 | 155 | Sr. | Bellingham - Bellingham |
| Gent, Jerry | Freestyle | 6-3 | 195 | Jr. | Seattle - Rainier Beach |
| Johnson, Bruce | Backstroke | 5-10 | 150 | So. | Yakima - Eisenhower |
| May, Ross | Breaststroke | 5-9 | 150 | Jr. | Bellingham - Bellingham |
| Stith, Jeff | Butterfly | | | Jr. | Seattle |
| Ruthrauff, Jerry | Freestyle | 6-2 | 200 | Jr. | Bellingham - Bellingham |
| Visser, Ken | Breaststroke | 6-2 | 170 | Jr. | Bellingham - Bellingham |
| Ward, Tom | Butterfly | 5-9 | 150 | So. | Bellevue - Bellevue |
| Wertman, Rick | Ind. Medley | 6-3 | 190 | So. | Bellevue - Newport, Bellevue C.C. |
| Wirtz, Todd | Freestyle | 5-10 | 160 | Jr. | Longview - Mark Morris |



1970-71 Gymnastics Schedule

CENTRAL WASHINGTON

| Date | Place | Time |
|---|-------------------|-----------|
| Jan. 9 | Cheney | 2 p.m. |
| Wash. State Univ. & Eastern Wash. State | | |
| Jan. 22 | Portland, Ore. | 7 p.m. |
| Portland State U., Lane C.C. | | |
| Jan. 30 | Cheney | 2 p.m. |
| Eastern Montana, Eastern Wash. State | | |
| Feb. 5 | Seattle | 7 p.m. |
| U. of Wash. J.V. | | |
| Feb. 12 | Ellensburg | 7:30 p.m. |
| Oregon College of Ed. | | |
| Feb. 20 | Ellensburg | 2 p.m. |
| Washington State U. | | |
| Mar. 6 | Ellensburg | 2 p.m. |
| Evergreen Conference Tournament | | |
| Mar. 19, 20 | Natchitoches, La. | |
| NAIA National Championships | | |
| Mar. 20 | Pullman | |
| Pacific Northwest Championships | | |

EASTERN WASH. STATE COLLEGE

| Date | Place | Time |
|------------------------------------|-------------------|-----------|
| Jan. 9 | Cheney | 2 p.m. |
| Cent. Wash. S.C. & Wash. State U. | | |
| Jan. 16 | Cheney | 2 p.m. |
| Oregon College of Ed. | | |
| Jan. 22 | Portland, Ore. | 8 p.m. |
| Portland State Univ. | | |
| Jan. 30 | Cheney | 2 p.m. |
| East. Montana & Cent. Wash. S.C. | | |
| Feb. 5 | Seattle | 7:30 p.m. |
| Univ. of Washington | | |
| Feb. 12 | Cheney | 7:30 p.m. |
| Univ. of Oregon | | |
| Feb. 26 | Pullman | 7:30 p.m. |
| Washington State Univ. | | |
| Mar. 6 | Ellensburg | 1 p.m. |
| Evergreen Conf. Championships | | |
| Mar. 17-20 | Natchitoches, La. | |
| NAIA National Gymnastic Champ. | | |
| Mar. 20 | Pullman | |
| Pacific Northwest Gymnastic Champ. | | |

OREGON COLLEGE OF ED.

Men's Gymnastics Schedule

| Date | Place | Time |
|-------------------------------|-------------------|-----------|
| Jan. 9 | | 7 p.m. |
| Portland State College | | |
| Jan 16 | | 2 p.m. |
| Eastern Wash. State College | | |
| Jan. 22 | | 7 p.m. |
| Univ. of Wash. | | |
| Feb. 4 | | 7 p.m. |
| Lane Community | | |
| Feb. 12 | | 7:30 p.m. |
| Centreal Wash. State College | | |
| Feb. 27 | | 2 p.m. |
| University of Oregon | | |
| Mar. 6 | | 2 p.m. |
| Evergreen Conf. Championships | | |
| Mar. 19,20 | La. State College | |
| NAIA National Championships | | |

Women's Gymnastics Schedule

| Date | Opponent |
|------------|----------------------------------|
| Jan. 29 | Univ. of Oregon |
| Feb. 5 | East. Wash. State |
| Feb. 6 | West. Wash. State |
| | Centralia College |
| | Central Wash. State |
| | Oregon College of Ed. |
| Feb. 16 | Oregon State Univ. |
| Feb. 18 | Portland State Univ. |
| Feb. 26,27 | Women's Pacific Northwest Champ. |
| Mar. 12,13 | Women's National Championships |

1970-71 Gymnastics Roster

CENTRAL WASHINGTON STATE COLLEGE

| Name | Ht. | Wt. | Yr. | Hometown and School |
|-----------------|------|-----|-----|-------------------------------|
| Arnold, Bob | 5-9 | 150 | So. | Hood River, Ore. - Hood River |
| Dunham, Dan | 5-7 | 150 | Sr. | Seattle - Roosevelt |
| Faraone, Chan | 5-8 | 145 | So. | Kirkland - Lake Washington |
| Harvey, Keith | 5-0 | 105 | Jr. | Renton - Renton |
| Hiatt, Nick | 5-7 | 150 | Sr. | Sisters, Ore. - Sisters |
| Justiss, Steve | 5-3 | 125 | Sr. | Seattle - Highline |
| Krebs, Ken | 5-6 | 145 | Jr. | Renton - Renton |
| Langan, Marsh | 5-9 | 165 | Sr. | Centralia - Centralia |
| Navarre, Mike | 5-9 | 180 | Sr. | Dupont - Laughbon |
| Perrone, Frank | 5-3 | 122 | So. | Bremerton - West Bremerton |
| Rothermel, Dave | 5-10 | 155 | Sr. | Kent - Kent Meridian |
| Simmons, Eldon | 5-11 | 155 | So. | Everett - Everett |
| Trousdale, Fred | 5-8 | 145 | Sr. | Yakima - Davis |

EASTERN WASHINGTON STATE COLLEGE

| Name | Event | Ht. | Wt. | Yr. | Hometown and School |
|------------------|-----------------|-----|-----|-----|----------------------------|
| Deberry, Eli | All Around | 5-9 | 150 | Fr. | Seattle - Inglemoore |
| Fong, Alvin | All Around | 5-9 | 145 | Fr. | Renton, Wn. |
| Freeman, Donald | Parallel Bars | 5-9 | 155 | Jr. | Renton |
| | Vault | | | | |
| Hohner, Charles | Vault-High Bar | 5-7 | 148 | Jr. | Spokane, Wn.-Lewis & Clark |
| Jensen, Paul | Vault-Floor Ex. | 5-9 | 143 | Fr. | Kennewick, Wn. |
| Kelly, Terry | All Around | 5-8 | 160 | So. | Spokane |
| McDowell, David | Rings | 5-8 | 155 | So. | Eugene, Ore.- South Eugene |
| Sanden, Kenneth | Rings | 5-9 | 153 | Sr. | Stanwood, Wn.-Arlington |
| Stump, John | Side Horse | 5-9 | 150 | Sr. | Everett, Wn.- Cascade |
| | Parallel Bars | | | | |
| Suemori, Kenneth | All Around | 5-6 | 127 | So. | Spokane - Lewis & Clark |
| Vercruyssen, Max | Rings | 5-8 | 150 | Fr. | Kalispell, Mont.-Flathead |

OREGON COLLEGE OF EDUCATION

| Name | Event | Yr. | Hometown and School |
|------------------|----------------------|-----|---------------------|
| Baker, Ron | Parallel - Sidehorse | Fr. | Salem - North High |
| Balsiger, John | Longhorse - Vaulting | Fr. | Klamath Falls |
| | Floor Ex. | | |
| Boyce, Fritz | All-Around | Fr. | Portland |
| Boyd, Jack | Parallel - Rings | So. | Salem - South High |
| Boylan, Clint | Rings | Fr. | Klamath Falls |
| Dierks, Ken | All-Around | So. | Salem - South High |
| Hamilton, John | Horizontal Bar | So. | Portland - Grant |
| | Longhorse | | |
| Herschback, Doug | All-Around | Fr. | Salem - McNary |
| Holland, Al | Parallel - Longhorse | Jr. | Redmond |
| | Sidehorse | | |
| Kanna, Ron | Sidehorse | Fr. | Klamath Falls |
| Kramer, Ed | Rings | Fr. | Portland - Wilson |
| McCloskey, Larry | All-Around | Jr. | Corvallis |
| Mills, Richard | Horizontal Bar-Rings | So. | Salem - McNary |
| Sulonem, Norman | Rings | Jr. | Bremerton, Wn. |
| Villa, Warren | Rings | Sr. | Taft, Cal. |

EVERGREEN CONFERENCE DIRECTORY

CENTRAL WASHINGTON STATE COLLEGE "WILDCATS"
ELLENSBURG, WASHINGTON 98926 (509) 963-1911
 Athletic Director Adrian "Bink" Beamer
 Sports Information Director John Foster
 Basketball Coach Dean Nicholson
 Gymnastics Coach Dick Foxal
 Swimming Coach Robert Gregson
 Wrestling Coach Eric Beardsley

EASTERN OREGON COLLEGE "MOUNTAINEERS"
LA GRANDE, OREGON 97850 (503) 963-2171
 Athletic Director Dr. Howard D. Richardson
 Sports Information Director Robert C. Baum
 Basketball Coach Ivan Harshbarger
 Wrestling Coach John Kreusi
 Erling Odegaard on Sabbatical Leave

EASTERN WASHINGTON STATE COLLEGE "SAVAGES"
**CHENEY, WASHINGTON 99004 Cheney (509) 359-2461
 Spokane (509) TE 8-5271**
 Athletic Director Dr. Robert Anderson
 Sports Information Director Hank Koslowsky
 Basketball Coach Dr. J. A. Krause
 Gymnastics Coach Dennis Lazzar
 Swimming Coach Gene Lislecki
 Wrestling Coach John Crane

OREGON COLLEGE OF EDUCATION "WOLVES"
MONMOUTH, OREGON 97361 (503) 838-1220
 Athletic Director Dr. Robert C. Livingston
 Sports Information Director Allen Reed
 Basketball Coach Robert McCullough
 Gymnastics Coach Gary Goodson
 Swimming Coach Richard Schollenberger
 Wrestling Coach Gale Davis

OREGON TECHNICAL INSTITUTE "OWLS"
KLAMATH FALLS, OREGON 97601 (503) 882-6321
 Athletic Director Jim Partlow
 Basketball Coach Jim Partlow
 Wrestling Coach Howard Morris

SOUTHERN OREGON COLLEGE "RED RAIDERS"
ASHLAND, OREGON 97520 (503) 482-3311
 Athletic Director Dr. Burt Merriman
 Sports Information Director Dave Otto
 Basketball Coach Bill Holmes
 Gymnastics Coach Joe Brown
 Swimming Coach Lee Howard
 Wrestling Coach Bob Riehm

WESTERN WASHINGTON STATE COLLEGE "VIKINGS"
BELLINGHAM, WASHINGTON 98225 (206) 676-3115
 Athletic Director Dr. William A. Tomaras
 Sports Information Director Paul Madison
 Basketball Coach Chuck Randall
 Swimming Coach Don Wiseman
 Wrestling Coach Lanny Bryant

WHITWORTH COLLEGE "PIRATES"
SPOKANE, WASHINGTON 99218 (509) HU 9-3550
 Athletic Director Cal Riemcke
 Sports Information Director Paul Merkel
 Basketball Coach Cal Riemcke
 Wrestling Coach Bruce Grambo

EVERGREEN CONFERENCE BASKETBALL SCHEDULE 1971

(CONFERENCE GAMES ONLY)

| | | | | | | | | |
|---------|-------------------------|-------------------------|-----------------------|----------------|---|-------------------------|-----------------------|-------------------------|
| Jan. 8 | O.C.E. at Whit. | E.O.C. at S.O.C. | W.W.S.C. at O.T.I. | Feb. 1 | C.W.S.C. at E.O.C. | | | |
| Jan. 9 | O.C.E. E.W.S.C. | E.O.C. at O.T.I. | W.W.S.C. at S.O.C. | Feb. 4 | S.O.C. at W.W.S.C. | | | |
| Jan. 11 | O.C.E. at E.O.C. | | | Feb. 5 | Whit. at O.C.E. | E.W.S.C. at C.W.S.C. | O.T.I. at E.O.C. | |
| Jan. 12 | E.W.S.C. at Whit. | O.T.I. at S.O.C. | | Feb. 6 | Whit. at C.W.S.C. | E.W.S.C. at O.C.E. | S.O.C. at E.O.C. | O.T.I. at W.W.S.C. |
| Jan. 15 | Whit. at E.O.C. | S.O.C. at O.C.E. | O.T.I. at C.W.S.C. | Feb. 8 | E.O.C. at Whit. | | | |
| Jan. 16 | W.W.S.C. at Whit. | O.T.I. at O.C.E. | E.O.C. at E.W.S.C. | Feb. 12 | E.W.S.C. at W.W.S.C. | O.C.E. at S.O.C. | O.C.E. at S.O.C. | C.W.S.C. at O.T.I. |
| Jan. 18 | W.W.S.C. at E.O.C. | | | Feb. 13 | Whit. at W.W.S.C. | O.C.E. at O.T.I. | | C.W.S.C. at S.O.C. |
| Jan. 19 | C.W.S.C. at O.C.E. | | | Feb. 19 | S.O.C. at Whit. | E.O.C. at O.C.E. | O.T.I. at E.W.S.C. | W.W.S.C. at C.W.S.C. |
| Jan. 22 | Whit. at S.O.C. | C.W.S.C. at W.W.S.C. | | Feb. 20 | O.T.I. at Whit. | W.W.S.C. at O.C.E. | S.O.C. at E.W.S.C. | E.O.C. C.W.S.C. |
| Jan. 23 | Whit. at O.T.I. | O.C.E. at W.W.S.C. | | Feb. 22 | E.O.C. at W.W.S.C. | | | |
| Jan. 25 | E.W.S.C. at O.T.I. | | | Feb. 23 | Whit. at E.W.S.C. | O.C.E. at C.W.S.C. | O.C.E. at O.T.I. | |
| Jan. 26 | E.W.S.C. at S.O.C. | C.W.S.C. at Whit. | | Mar. 1 - 3 | NAIA District Play-Off | | | |
| Jan. 29 | C.W.S.C. at E.W.S.C. | | | Mar. 8 - 13 | NAIA National Tournament at Kansas City | | | |
| Jan. 30 | W.W.S.C. at E.W.S.C. | | | | | | | |