



An Enhanced Structure-from-Motion Paradigm based on the Absolute Dual Quadric and Images of Circular Points

Lilian Calvet, Pierre Gurdjos

► To cite this version:

Lilian Calvet, Pierre Gurdjos. An Enhanced Structure-from-Motion Paradigm based on the Absolute Dual Quadric and Images of Circular Points. International Conference on Computer Vision - ICCV 2013, Dec 2013, Sydney, Australia. pp. 985-992, 2013. <hal-01166965>

HAL Id: hal-01166965

<https://hal.archives-ouvertes.fr/hal-01166965>

Submitted on 23 Jun 2015

HAL is a multi-disciplinary open access archive for the deposit and dissemination of scientific research documents, whether they are published or not. The documents may come from teaching and research institutions in France or abroad, or from public or private research centers.

L'archive ouverte pluridisciplinaire **HAL**, est destinée au dépôt et à la diffusion de documents scientifiques de niveau recherche, publiés ou non, émanant des établissements d'enseignement et de recherche français ou étrangers, des laboratoires publics ou privés.



Open Archive TOULOUSE Archive Ouverte (OATAO)

OATAO is an open access repository that collects the work of Toulouse researchers and makes it freely available over the web where possible.

This is an author-deposited version published in : <http://oatao.univ-toulouse.fr/>
Eprints ID : 12849

To link to this article : DOI: [10.1109/ICCV.2013.126](https://doi.org/10.1109/ICCV.2013.126)
URL : <http://dx.doi.org/10.1109/ICCV.2013.126>

To cite this version : Calvet, Lilian and Gurdjos, Pierre *An Enhanced Structure-from-Motion Paradigm based on the Absolute Dual Quadric and Images of Circular Points*. (2013) In: International Conference on Computer Vision - ICCV, 2013, 1 December 2013 - 8 December 2013 (Sydney, Australia).

Any correspondence concerning this service should be sent to the repository administrator: staff-oatao@listes-diff.inp-toulouse.fr

An Enhanced Structure-from-Motion Paradigm based on the Absolute Dual Quadric and Images of Circular Points

Lilian Calvet

IRIT-ENSEEIH, Toulouse, France

`lilian.calvet@enseeiht.fr`

Pierre Gurdjos

IRIT-ENSEEIH, Toulouse, France

`pgurdjos@enseeiht.fr`

Abstract

This work aims at introducing a new unified Structure-from-Motion (SfM) paradigm in which images of circular point-pairs can be combined with images of natural points. An imaged circular point-pair encodes the 2D Euclidean structure of a world plane and can easily be derived from the image of a planar shape, especially those including circles. A classical SfM method generally runs two steps: first a projective factorization of all matched image points (into projective cameras and points) and second a camera self-calibration that updates the obtained world from projective to Euclidean. This work shows how to introduce images of circular points in these two SfM steps while its key contribution is to provide the theoretical foundations for combining “classical” linear self-calibration constraints with additional ones derived from such images. We show that the two proposed SfM steps clearly contribute to better results than the classical approach. We validate our contributions on synthetic and real images.

1. Introduction

A now classical Structure-from-Motion (SfM) paradigm basically consists of two key steps: (i) compute a projective reconstruction of cameras and points; (ii) update the obtained projective representation to Euclidean by locating the absolute conic on the plane at infinity [3]. One key issue in SfM is to solve (i) by simultaneously using all the matched features in all images *i.e.*, all the constraints ensuring the scene rigidity. This is exactly what factorization-based paradigms aim at. They rely on the factorization of a measurement matrix consisting of matched points scaled to their projective depths, into two lower-rank matrices, one representing the camera motion and one representing the 3D points of the scene structure, both w.r.t. some unknown projective world representation. A method that solves (ii) is so-called self-calibration and is always achieved under some assumptions on the camera parameters [10] as the absolute

conic refers to the (unique) imaginary circle at infinity in projective 3-space which is fixed under general motions of the camera. Once the absolute conic is recovered, a projective transformation can be applied to the world space to update it to Euclidean.

We focus here on direct approaches which rely on the fact that the absolute conic may be represented by a single equation in dual projective space (and hence by a single matrix) as the assemblage of its tangent planes *i.e.*, as the so-called *absolute dual quadric*. The absolute dual quadric and its use in computer vision has been introduced by Triggs in 1997 [13] but surely popularised in 1999 by the linear least-squares algebraic solution of Pollefeys *et al.* [5, 6, 10]. In this approach, it is assumed *the hypothesis* (\mathcal{H}) of a camera with known intrinsics except a time-varying focal length. A minimal set of 3 cameras is required to obtain a linear least squares solution for the 4×4 symmetric matrix Q_∞^* of the dual absolute quadric, if one omits that Q_∞^* is rank-3 and semidefinite positive. It is known [3, p. 468] that any method that enforces such constraints a posteriori suffers critical motions if not explicitly dealt with [2].

Problem statement and contributions. In this work, it is assumed to have at one’s disposal a set of views where some “natural” points of interest are matched and the 2D Euclidean structure of a world plane is available (*e.g.*, as the plane-to-image homography), but possibly *not in all views*. Fig. 1(a)(b) gives two examples of such view sets. On the one hand, omitting the available 2D Euclidean structure, if we run the classical SfM approach [5, 6, 10] with these sets as input, it fails because either there are too few views or matched points or the camera motion is critical [2]. On the other hand, if we run a planar-based camera calibration approach for 3D reconstruction, *e.g.* [16], it also fails because the pattern is too small and/or not seen in all views. This work aims at introducing a new unified SfM paradigm, getting the best out of the two SfM and plane-based reconstruction approaches, and overcoming their disadvantages, without requiring off-line calibration. In our examples, using the new paradigm, we were able to obtain a satisfactory final dense reconstruction, which was provided by PMVS

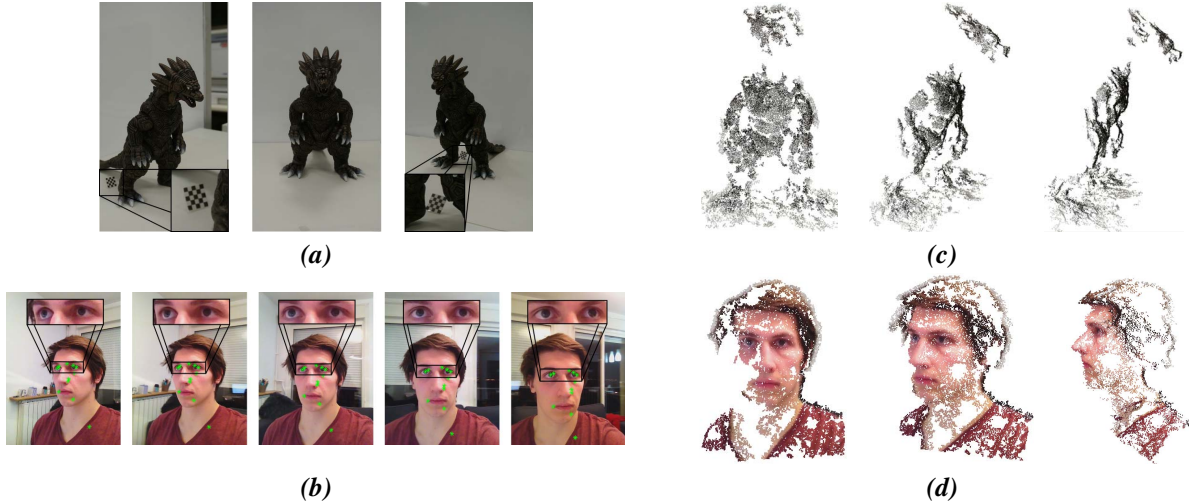

Figure 1: (a) Three views of a dragon where 54 points can be matched and a very small checkerboard-style grid is visible except in view 2. The 2D Euclidean structure is computed from the plane-to-image homography induced by the grid (no other points were used). (b) Five views of a human face where 11 points can be matched and the 2D Euclidean structure is given by the imaged circular points which are two (complex) intersection points of the two coplanar circles formed by the eye’s iris outlines. (c) No consistent Euclidean reconstruction was obtained using either Bouguet’s Toolbox or POLLEFEYS’ method [5, 6, 10]. (c)+(d) Only the proposed method, starting from the same projective reconstruction than other methods, by adding circular points in self-calibration (see Table 4), was able to provide PMVS [1] —even if the planar shape was very small— accurate Euclidean cameras. This yielded the dense reconstruction seen here from three different viewpoints.

[1] from the obtained Euclidean cameras along with the set of views, as seen in Fig. 1(c)(d).

In this work, we treat the circular point-pair (CP-pair) of a plane as a feature. The CP-pair consists of two complex conjugate points at infinity [3] whose images, easily derived from the geometry of any planar shape like [15, 16, 11], define the well-known plane-based calibration constraints [16]. Our key idea is that incorporating the images of CP-pairs into the SfM algorithm sequence, namely (i) in projective factorization scheme mixing images of natural points and images of CP as well and (ii) in the Euclidean update of the obtained projective reconstruction. The contribution is double: the first one is to show how to determine the complex projective depths of the images of CP and how to deal with the subproblem of missing data *i.e.*, when the CP are not seen in all views. The key contribution is secondly to describe how the “classical” Pollefeys’ self-calibration constraints can be combined with additional ones derived from the images of the CP. In fact, we give the theoretical foundation proving that both Pollefeys’ constraints and the proposed ones define 3D lines through the camera centre that cut the absolute conic *i.e.*, that are tangent-lines of the absolute conic. Since the *Absolute Quadratic Complex* is the assemblage of these tangent -lines, as a result, surprisingly enough, this means that the self-calibration methods of Pollefeys et al. but *also* [5] Ponce et al. [7], Valdés et al. [14] basically rely on a *same* paradigm.

Paper organisation. At the end of this section, some

background on projective geometry in 3-space is reminded. In section 2, we show how to introduce images of CP in the projective factorization algorithm. In section 3, we describe how the “classical” self-calibration constraints can be combined with additional ones derived from the images of the CP.

Background. Any projective plane intersects the absolute conic Ω_∞ at a (complex) *circular point-pair*. Planes that are parallel share the same circular point-pair which is also the common point-pair of all circles lying on such parallel planes [3, p. 52-53]. The image of a circular point only have 4 dof as its (complex) homogeneous 3-vector is defined up to a complex factor. Throughout this paper \mathbf{I}_\pm will represent the *image of a circular-point pair* and we will assume that it is *part of the input data*, but possibly *not for all the views*. When it is not necessary to distinguish between \mathbf{I}_+ and \mathbf{I}_- , the image of a circular point will simply be referred to as \mathbf{I} .

2. Projective factorization with circular points

The statement of the projective factorization problem assumes that M world points are viewed by N different cameras and that the MN image points are gathered within a measurement $3N \times M$ -matrix. The first key issue is that of rescaling all image points such that, in absence of measurement noise, the measurement matrix is ensured to have rank 4. The second key issue is that of dealing with missing data *i.e.*, when world points are not seen in all views. In

our case, we assume the image points to be projections of “natural” points and circular points. Our contribution is to solve the two issues by describing linear solutions. While *the proposed method can deal with more than one circular point*, we will focus on the case of a single circular point which is the only case that theoretically requires images of natural points in addition. The input data consists of (a) a sequence of view indices $(j_0, \dots, j_p, j_c, \dots, j_N)$ in the processing order (which can be arbitrary); (b) the set of *unscaled* images $\{\mathbf{I}_j\}$ of circular points and, for each view, the set of (already) *rescaled* images $\{\tilde{\mathbf{u}}_k\}$ of natural point k ($1 \leq k \leq P$); (c) inter-view epipoles (represented by vector $\mathbf{e}_{j_p j_c}$ in view j_c imaging the j_p -th camera centre). Regarding (b), any rescaling method can be used *e.g.*, that in [4, 12][3, p. 444].

Rescaling circular-point images. Rescaling the image \mathbf{I}_j of a circular point is not straightforward as it must be multiplied by a complex factor μ_j . We propose an iterative algorithm (see table 1) that rescales the available images of circular points in such a way that, at the current step processing view j_c , the images have already been rescaled in previous view j_p . Initially, the images in the first view j_0 are arbitrarily scaled *i.e.*, $\mu_{j_0} = 1$.

We first write $\mu_j = a_j + ib_j$, with $a_j, b_j \in \mathbb{R}$, such that

$$\mu_j \mathbf{I}_j = \mathbf{C}_j \begin{bmatrix} a_j & b_j \\ -b_j & a_j \end{bmatrix} \begin{pmatrix} 1 \\ i \end{pmatrix}$$

where $i^2 = -1$ and \mathbf{C}_j denotes the 3×2 -matrix whose columns stack the real and imaginary 3-vectors of \mathbf{I}_j . Our solution relies on two linear equations. The first one is

$$\mathbf{C}_{j_c} \begin{bmatrix} a_{j_c} & b_{j_c} \\ -b_{j_c} & a_{j_c} \end{bmatrix} - \mu_{j_p} \mathbf{H}_{j_p j_c} \mathbf{C}_{j_p} = \mathbf{0}_{3 \times 2} \quad (1)$$

that is a rewriting of $\mu_{j_c} \mathbf{I}_{j_c} - \mu_{j_p} \mathbf{H}_{j_p j_c} \mathbf{I}_{j_c} = \mathbf{0}$ which transfers the image of a circular point from previous view j_p to current view j_c , via the homography $\mathbf{H}_{j_p j_c}$, induced by some world plane that contains the circular point-pair. Given the matched rescaled images $(\tilde{\mathbf{u}}_{j_p}, \tilde{\mathbf{u}}_{j_c})$ of a natural world point, the second one is

$$[\mathbf{e}_{j_p j_c}]_{\times} (\mathbf{H}_{j_p j_c} \tilde{\mathbf{u}}_{j_p} - \tilde{\mathbf{u}}_{j_c}) = \mathbf{0}_3 \quad (2)$$

where $\mathbf{e}_{j_p j_c}$ is the epipole in view j_c imaging the j_p -th camera centre and $\tilde{\mathbf{u}}_j$ is the rescaled image point in view j . This is basically a direct rewriting of the standard epipolar constraint $\mathbf{F}_{j_p j_c} \tilde{\mathbf{u}}_{j_p} - [\mathbf{e}_{j_p j_c}]_{\times} \tilde{\mathbf{u}}_{j_c} = \mathbf{0}_3$, which involves the fundamental matrix $\mathbf{F}_{j_p j_c} = [\mathbf{e}_{j_p j_c}]_{\times} \mathbf{H}_{j_p j_c}$ mappings a point in view j_p to its epipolar line in view j_c .

Keeping in mind that, μ_{j_p} has been estimated in previous step j_p , clearly (1) is an homogeneous equation that linearly constrains the unknown scalars a_{j_c}, b_{j_c} (which rescaled $\tilde{\mathbf{I}}_{j_c}$) plus the unknowns in $\mathbf{H}_{j_p j_c}$. On the other hand, (2) is an inhomogeneous equation which is linear in $\mathbf{H}_{j_p j_c}$. It is worthy

of mention that, using only one CP-pair, there is a 1-dof ambiguity in $\mathbf{H}_{j_p j_c}$ in both equations (1) and (2). This is due to the fact that an absolute point-pair is common to a 1D set of parallel planes: if we represent their (common) vanishing lines in view j_p by the 3-vectors \mathbf{v}_{j_p} , then the set induces a family of inter-view homographies of the form $\mathbf{H}(z) = \mathbf{H}_{j_p j_c} - z \mathbf{e}_{j_p j_c} \mathbf{v}_{j_p}^T$. In other words, we can replace, in (1) and (2), the homography \mathbf{H}_{∞}^{kj} by any $\mathbf{H}(z)$ and observe that (1) and (2) still hold. To fix this dof, we assume that z is such that two elements in \mathbf{H}_{∞}^{kj} are equal (clearly such z exists). As a result, \mathbf{H}_{∞}^{kj} is parameterised by 8 scalars instead of 9. As a counting argument, it can be seen that the configuration of the image of one circular point and the (scaled) matched images of P natural points introduces 10 unknowns while providing $2P + 6$ equations. Hence, $P = 2$ natural points is a minimal theoretical data set¹. An over-determined set of equations can be easily solved in a linear least squares manner. Computationally-wise, the complete iterative algorithm is given in Table 1.

- 1) Select a first view j_0 and let $\mu_{j_0} = 1$
- 2) Set $j_p \leftarrow j_0$ and select a current view j_c
- 3) **If** the circular point is visible in in views j_p and j_c **then**
 - 4) Find S , the set of natural points visible in views j_p and j_c
 - 5) Using all $p \in S$, rewrite (1,2) as a linear system $\mathbf{A}\mathbf{X} \approx \mathbf{b}$ where $\mathbf{X} \in \mathbb{R}^{10}$ stacks the 8 elements of $\mathbf{H}_{j_p j_c}$ and a_{j_c}, b_{j_c}
 - 6) Solve $\min_{\mathbf{X}} \|\mathbf{A}\mathbf{X} - \mathbf{b}\|_F^2$
 - 7) Extract $\mu_{j_c} = a_{j_c} + ib_{j_c}$ from the solution $\hat{\mathbf{X}}$
 - 8) Set $\tilde{\mathbf{I}}_{j_c} \leftarrow \mu_{j_c} \mathbf{I}_{j_c}$
- 9) **end**
- 10) Set $j_p \leftarrow j_c$, select a new view j_c and go to 2).

Table 1: Algorithm scaling the images of circular points

Missing data. Suppose that we ran the algorithm of Table 2 only for the visible images of circular points. Hence, some (block) entries of the measurement matrix are missing. Thanks to equations (1) and (2), we are able to predict these missing data. Assume that the circular point is not seen in view j_c but is viewed in V other views, of which view j_p is taken. A linear solution exists based on two equations involving the matched rescaled images $(\tilde{\mathbf{u}}_{j_p}, \tilde{\mathbf{u}}_{j_c})$, one of which being a direct rewriting of (1)

$$\mathbf{D}_{j_c} - \mu_{j_p} \mathbf{H}_{j_p j_c} \mathbf{C}_{j_p} = \mathbf{0}_{3 \times 2} \quad (3)$$

and the other one being (2). Now, in addition to a_{j_c}, b_{j_c} and the 8 elements of $\mathbf{H}_{j_p j_c}$, the 6 elements of 3×2 -matrix \mathbf{D}_{j_c} are also considered as unknowns. As a counting argument, it can be seen that a data set, consisting of the (rescaled) images in V views of the circular point and P natural points, introduces $8V + 6$ unknowns while providing $6V + 2PV$ equations. Hence, $P = 3$ if $V = 2$ and $P = 2$ if $V \geq 3$ is a minimal data set of natural points. Again, an over-determined set of equations can be easily solved by linear

¹Albeit at least 7 points will be always required to compute the required fundamental matrix.

least squares optimization. Notice that another way to compute scaled images of circular points in missing views may also be achieved by first computing them, up to a complex scale factor, based on their visible images (at least two) and on fundamental matrices and next, rescaling them as described above. However, this method presents poor results with regard to the one proposed above.

3. Self-calibration with circular points

3.1. Linear self-calibration constraints on Q_∞^* [5, 10]

We consider a set of n projective cameras, represented by n projection 3×4 -matrices, mapping 3D points in some projective representation to their images and written as

$$P^j = \begin{pmatrix} \mathbf{a}^{j\top} \\ \mathbf{b}^{j\top} \\ \mathbf{c}^{j\top} \end{pmatrix} \quad \text{with } j = 1 \dots n. \quad (4)$$

The absolute conic Ω_∞ projects in dual form in view j as

$$\omega^{*j} \sim P^j Q_\infty^* P^{j\top} \quad (5)$$

where Q_∞^* is the rank-3 semidefinite 4×4 -matrix of the dual absolute quadric w.r.t. the projective representation and ω^{*j} the 3×3 -matrix of its image.

We now replace the hypothesis (\mathcal{H}) by the equivalent (\mathcal{H}') of a camera with square pixels whose principal point coincides with the origin of the pixel coordinate system *i.e.*, we assume the calibration matrix K^j to be diagonal. Under hypothesis (\mathcal{H}'), the image of the absolute conic in dual form writes:

$$\omega^{*j} = \text{diag}((f^j)^2, (f^j)^2, 1) \quad (6)$$

where f^j is the focal length of camera j .

Considering the projection equation (5), Pollefeys et al. described in their seminal paper [5] a self-calibration algorithm based on the set of four equations

$$\mathbf{a}^{j\top} Q_\infty^* \mathbf{a}^j - \mathbf{b}^{j\top} Q_\infty^* \mathbf{b}^j = 0 \quad \mathbf{a}^{j\top} Q_\infty^* \mathbf{b}^j = 0 \quad (7)$$

$$\mathbf{a}^{j\top} Q_\infty^* \mathbf{c}^j = 0 \quad \mathbf{b}^{j\top} Q_\infty^* \mathbf{c}^j = 0 \quad (8)$$

which are linear in the ten elements of Q_∞^* . Solving those constraints for multiple cameras *e.g.*, by optimizing in a linear least squares manner in presence of noise, forms the basis of the linear self-calibration algorithms [5].

3.2. Adding linear circular-point constraints on Q_∞^*

In this section, the issue is that of writing the *independent* self-calibration constraints brought by the image \mathbf{I}_\pm of a circular point-pair. A trivial investigation of constraints on ω^* is to derive the equation dual to $\mathbf{I}^\top \omega \mathbf{I} = 0$, where $\omega \sim (\omega^*)^{-1}$ is the image of Ω_∞ in “primal” form. This leads to the (complex) equation:

$$\mathbf{T}^\top \omega^* \mathbf{T} = 0, \quad (9)$$

where \mathbf{T} is the 3-vector of the line tangent to ω at \mathbf{I} , defined by the polar-pole relation $\mathbf{T} = \omega \mathbf{I}$ [3]. Going further is not so straightforward as some issues must be addressed just yet: (i) \mathbf{T} seemingly depends on ω which is unknown; (ii) if \mathbf{T} was given, it is clear that, by requiring the real and imaginary parts of the complex equation (9) to be zero, it would yield two linearly real *dependent* equations on ω^* as ω^* depends on the sole parameter f . Hence, it does not really make sense to seek additional linear equations on ω^* ; (iii) as the unknown is Q_∞^* related to ω^* by (5), it is required to interpret (9) in 3-space.

All these issues can be solved by introducing the 3D line-pair $L(\mathbf{I}_\pm)$ which back-projects \mathbf{I}_\pm and cuts the absolute conic (see fig. 2). Our key contribution is to set up the correct theoretical background in order to answer the question “*what are the additional independent equations on Q_∞^* brought by the absolute line-pair $L(\mathbf{I}_\pm)$?*”, emphasizing the term “*independent*”.

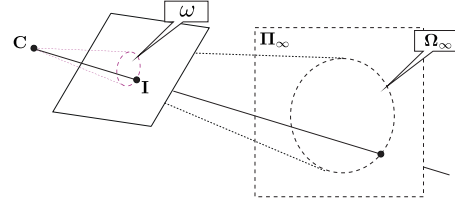

Figure 2: The line through the camera centre \mathbf{C} and the image \mathbf{I} of a circular point touches the absolute conic Ω_∞ .

Theoretical background. The following proposition reveals the linear constraints on Q_∞^* brought by line $L(\mathbf{I})$. Note that a simple way to get this line is by means of its Plücker matrix $L(\mathbf{I}) = P^\top [\mathbf{I}]_\times P$.

Proposition 1 A line L cuts the absolute conic Ω_∞ iff through L it passes a plane tangent to Ω_∞ , *i.e.*, a (complex) plane $\mathbf{\Pi} \in Q_\infty^*$, hence satisfying

$$\mathbf{\Pi}^\top Q_\infty^* \mathbf{\Pi} = 0, \quad (10)$$

and a (complex or real) plane \mathbf{q} conjugate to $\mathbf{\Pi}$ w.r.t. Q_∞^* , *i.e.*, satisfying

$$\mathbf{\Pi}^\top Q_\infty^* \mathbf{q} = 0 \quad (11)$$

Proof. Any 3D line can be defined as the intersection of two planes so let L be defined by planes \mathbf{r} and \mathbf{s} . Through L it also passes two planes that are tangent to Ω_∞ , *i.e.*, two planes of Q_∞^* , whose vectors can be written as $\mathbf{t}_j = \mathbf{r} + u_j \mathbf{s}$ ($j = 1, 2$) with u_1, u_2 being the solutions for u of the quadratic equation $(\mathbf{r} + u\mathbf{s})^\top Q_\infty^* (\mathbf{r} + u\mathbf{s}) = 0$. (\Rightarrow) If L touches Ω_∞ , the two tangent planes coincide which entails

that $u_1 = u_2$ and the discriminant of the left-hand side vanishes i.e., $(\mathbf{r}^\top \mathbf{Q}_\infty^* \mathbf{s})^2 - (\mathbf{r}^\top \mathbf{Q}_\infty^* \mathbf{r})(\mathbf{s}^\top \mathbf{Q}_\infty^* \mathbf{s}) = 0$. Hence, if the tangent plane where L touches \mathbf{Q}_∞^* is either \mathbf{r} or \mathbf{s} , then the other one necessarily is a plane that is conjugate to it w.r.t. \mathbf{Q}_∞^* . (\Leftarrow) The set of planes conjugate to plane Π w.r.t. \mathbf{Q}_∞^* is formed by all planes through the pole of Π w.r.t. \mathbf{Q}_∞^* which is the point where Π is tangent to \mathbf{Q}_∞^* , that is a circular point. Hence, the Π and \mathbf{q} share a line through this circular point so line L cuts the absolute conic. ■

Proposition 1 teaches us the fact that, by cutting the absolute conic, $L(\mathbf{I})$ brings the two complex constraints (10,11) on \mathbf{Q}_∞^* i.e., four real linear equations by requiring the real and imaginary parts of (10,11) to be zero. It is worthy of note that constraint (10) is actually the one derived from (9) by substituting $\mathbf{P}\mathbf{Q}_\infty^*\mathbf{P}^\top$ for ω^* and Π for $\mathbf{P}^\top\mathbf{T}$. Thus, Π is the plane of \mathbf{Q}_∞^* through $L(\mathbf{I})$, obtained by back-projecting the line \mathbf{T} tangent to ω at \mathbf{I} .

Proposition 2 Under (\mathcal{H}') , the plane of \mathbf{Q}_∞^* through $L(\mathbf{I})$ is

$$\Pi = \mathbf{P}^\top \begin{pmatrix} \psi_1\psi_3 \\ \psi_2\psi_3 \\ -(\psi_1^2 + \psi_2^2) \end{pmatrix} \quad (12)$$

where $\mathbf{I} = (\psi_1, \psi_2, \psi_3)^\top$ is the image of the circular point.

Proof. On the one hand, under (\mathcal{H}') , the point at infinity of the line \mathbf{T} tangent to the image of the absolute conic at \mathbf{I} is given by $\mathbf{p}_\infty = \mathbf{L}^\infty \times \mathbf{T}$, where $\mathbf{L}^\infty = (0, 0, 1)^\top$ represents the image plane's line at infinity. It is then easy to show that $\mathbf{p}_\infty = [\mathbf{L}^\infty]_\times \omega \mathbf{I} \sim [\mathbf{L}^\infty]_\times \mathbf{I}$, where $[\mathbf{L}^\infty]_\times$ is the skew-symmetric matrix related to the cross product as defined in [3, p. 581]. As \mathbf{T} contains both \mathbf{p}_∞ and \mathbf{I} we can define $\mathbf{T} = ([\mathbf{L}^\infty]_\times \mathbf{I}) \times \mathbf{I} = (\psi_1\psi_3, \psi_2\psi_3, (\psi_1^2 + \psi_2^2))^\top$. The fact that $\Pi = \mathbf{P}^\top\mathbf{T}$ ends the proof. A degenerate case occurs when $\mathbf{I} = (1, \pm i, 0)^\top$ i.e., when the 3D supporting plane is fronto-parallel. ■

Proposition 1 also teaches us there is an additional independent constraint on \mathbf{Q}_∞^* in the form of (11).

Proposition 3 A (real) plane through $L(\mathbf{I})$, that is conjugate to plane $\Pi = \mathbf{P}^\top\mathbf{T}$ w.r.t. \mathbf{Q}_∞^* as given in (12), is

$$\mathbf{q} = \mathbf{P}^\top(\mathbf{I}_+ \times \mathbf{I}_-). \quad (13)$$

This plane through $L(\mathbf{I})$ includes the circular point-pair and can be obtained by back-projecting the vanishing line.

Note that, in the general case, the four equations brought by constraints (10,11) are linearly independent w.r.t. \mathbf{Q}_∞^* .

3.3. Unifying the linear self-calibration constraints

What is the link between the circular-point constraints (10,11) and the ‘‘original’’ linear self-calibration constraints (7,8)? In the light of the insights given in the previous section, we suggest to revisit (7,8) by first complexifying them

to get algebraically equivalent equations (superscripts are omitted)

$$(\mathbf{a} + i\mathbf{b})^\top \mathbf{Q}_\infty^* (\mathbf{a} + i\mathbf{b}) = 0 \quad (14)$$

$$\mathbf{c}^\top \mathbf{Q}_\infty^* (\mathbf{a}^j + i\mathbf{b}) = 0 \quad (15)$$

with $i^2 = -1$. Equations (14,15) can hence be rewritten as:

$$(\mathbf{P}^\top(1, i, 0)^\top)^\top \mathbf{Q}_\infty^* (\mathbf{P}^\top(1, i, 0)^\top) = 0 \quad (16)$$

$$(\mathbf{P}^\top(1, i, 0)^\top)^\top \mathbf{Q}_\infty^* (\mathbf{P}^\top(0, 0, 1)^\top) = 0 \quad (17)$$

If one looks now at (16,17), one finds out that Pollefeys' linear self-calibration constraints are nothing else than the circular-point constraints like (10,11) but involving — in place of the image \mathbf{I}_\pm of some circular point-pair— the circular point-pair of the image plane, whose homogeneous coordinates are $\mathbf{I}_o = (1, \pm i, 0)^\top$ in any Euclidean representation, and hence under hypothesis (\mathcal{H}') . In this case, constraints (10,11) hold with $\Pi = \mathbf{P}^\top(1, i, 0)^\top$ and $\mathbf{P}^\top\mathbf{q} = \mathbf{P}^\top(0, 0, 1)^\top$ respectively represent the line tangent to ω at \mathbf{I}_o and the image plane's line at infinity.

The self-calibration equations can now be interpreted: giving projective matrices under hypothesis (\mathcal{H}) , they express fact that the lines, obtained by back-projecting images of circular points (including the image plane's circular point-pair), cut the absolute conic. It is exactly the same paradigm as in the approaches of Ponce *et al.* [7, 9] who introduced the ‘‘absolute quadratic complex’’ approach for camera self-calibration, except that these latter also work for a camera with square pixels (and unknown principal point). The problem was naturally formulated in the projective 5-space —i.e., the space of lines— but requires sophisticated fitting algorithms.

Let $\mathbf{X} \in \mathbb{R}^{10}$ be the unknown vector stacking the elements of \mathbf{Q}_∞^*
For all N views,

/ basic equations */*

define $\Pi = \mathbf{P}^\top(1, i, 0)^\top$ and $\mathbf{q} = \mathbf{P}^\top(0, 0, 1)^\top$

linearise (10,11) as $\mathbf{D}_1\mathbf{X} = \mathbf{0}_4$ with $\mathbf{D}_1 \in \mathbb{R}^{4 \times 10}$

add the block-row \mathbf{D}_1 to the data matrix \mathbf{D}

if a plane's circular point-pair is imaged in the view **then**

/ proposed equations */*

estimate $\mathbf{I}_+ = (\psi_1, \psi_2, \psi_3)^\top$ and its conjugate \mathbf{I}_-

compute Π using (12) and \mathbf{q} using (13)

linearise (10,11) as $\mathbf{D}_2\mathbf{X} = \mathbf{0}_4$ with $\mathbf{D}_2 \in \mathbb{R}^{4 \times 10}$

add the block-row \mathbf{D}_2 to the data matrix \mathbf{D}

end

end

Solve $\min_{\mathbf{X}} \|\mathbf{D}\mathbf{X}\|^2$ s.t. $\|\mathbf{X}\|^2 = 1$

Table 2: Unified self-calibration algorithm based on circular points

4. Experiments

We conducted a large number of experiments with synthetic and real images to quantify the performance of the proposed SfM paradigm, using a small amount of natural

points as input and depending on the presence (or not) of one circular point-pair (CP in the sequel). Basically, four use cases were considered: (i) the incorporation (or not) of a CP into the projective factorization algorithm and (ii) the incorporation (or not) of the constraints provided by a CP in the self-calibration algorithm. We put special emphasis on the interest of projective factorization based on circular points as it offers a twofold advantage. This important point were confirmed by our experiments: more accurate projective cameras were obtained and the reprojections of the obtained projective points yielded “corrected” —and more accurate— image points. .

In the experiments, some algorithms have been provided by the so-called Vincent’s SfM Matlab Toolbox [8].

4.1. Synthetic data

The performance of the proposed SfM paradigm was assessed by analyzing the accuracy improvement in the final Euclidean reconstruction, computed as the 3D RMS error. Multiple SfM processing sequences were carried out. They are referred to in a generic way as PF[n_1]+SC[n_2], which means that we ran a *Projective Factorization* incorporating the images of n_1 CP followed by the *Self-Calibration* incorporating the constraints provided by n_2 CP, with $n_i = 0, 1$. Notice that PF[0]+SC[0] refers to “classical” SfM *i.e.*, when only natural points are used. When $n_2 \geq n_1 > 0$, the images of CP used in self-calibration were the reprojections of projective CP computed in the factorization. Experiments were conducted with respect to several variables: the number of views, the number of natural points, the amount of measurement noise and the amount of missing data.

We considered a scene consisting at most of $p \leq 20$ natural points and 0 or 1 CP. The CP were computed as the common projective point-pair of two concentric circles (see [15]). The natural points were randomly distributed in the unit sphere (of diameter $d = 2$ units) centered at the origin. Each circle was centered at $[\pm 0.2, \pm 0.2, z]$ (with z randomly taken in $[-0.2, 0.2]$) with radius $0.1d$ while the normal to the supporting plane were randomly distributed in the cone of axis $[0, 0, 1]$ and angle $\pi/3$. The cameras were roughly oriented toward the origin, randomly placed at a distance in $[2.85, 3.15]$ from the origin. The image resolution is 512×512 and the focal lengths were randomly chosen in $[850, 1150]$. The principal point was assumed to (roughly) coincide with the origin but its pixel coordinates were randomly taken in $[-15, 15]^2$. A zero-mean Gaussian noise with standard deviation σ was added to the image points, including those of the images of the circles from which the images of the CP were computed.

All the following experiments compared the 3D RMS errors obtained by different algorithm sequences (displayed as legends in Fig. 3) w.r.t. several variables. In Fig. 3(a), 6 views were considered and we let vary the amount of noise

disturbing the image point coordinates. In the following experiments, the image points coordinates were always corrupted by a noise of $\sigma = 1.0$ pixel. In Fig. 3(b), we let vary the number of views. In Fig. 3(c), 6 views were considered and we let vary the number of points from 6 to 20. In Fig. 3(d), we also considered 6 views but let vary the number of views in which the CP is visible. The key result is that, compared to “classical SfM” PF[0]+SC[0], the accuracy was improved by using either PF[0]+SC[1] or PF[1]+SC[0] and best by using PF[1]+SC[1]. This means that both proposed algorithms for projective factorisation and self-calibration independently contributed to better results even if the benefits provided by additional constraints from CP images were generally more significant in self-calibration than in projective factorization, particularly when the number of views decreased and the noise increased. Of course, for a very small number of natural points, adding images of CP in the projective factorization significantly reduced the 3D RMS error and, in that case, the overall improvement for PF[1]+SC[1] was mostly due to the factorization. All these observations may be justified by considering the number of constraints provided by the images of CP with regard to the size of equation systems involved in the projective factorization and in self-calibration respectively.

# views	3	4	5	6	8	10	12
Error (%)	16.0	10.1	8.8	7.5	6.8	6.1	5.1

Table 3: Median of errors on focal length vs. the number of views.

Lastly, Table. 3 shows median errors on the focal length for the proposed method while varying the number of views, considering 20 natural points corrupted by a noise $\sigma = 1.0$ pixel. The focal length f_k of each projective camera P_k was computed as the least squares solution of the problem $\text{diag}((f^k)^2, (f^k)^2, 1) \approx P_k Q_\infty^* P_k^T$.

4.2. Real experiments

The proposed paradigm has been tested on four image sets extracted from video sequences. Table 4 provides information about each experiment. In these experiments, we compared different multiple SfM processing sequences, referred to as PF[n_1]+SC[n_2] as in simulation experiments.

Images of CP were computed based on different primitives (see Table. 4) present in the scene. The “classical” self-calibration algorithm (referred to as SC[0]) was implemented as in [6] from which the linear equations describe with $n_2 \geq 1$ was adapted in the same way. The dense reconstructions computed by the PMVS software (described in [1]) allow to visually evaluate the performance of the different methods. Selected feature points were extracted and tracked using the iterative KLT algorithm. Inliers, respecting epipolar geometry constraints, were selected using

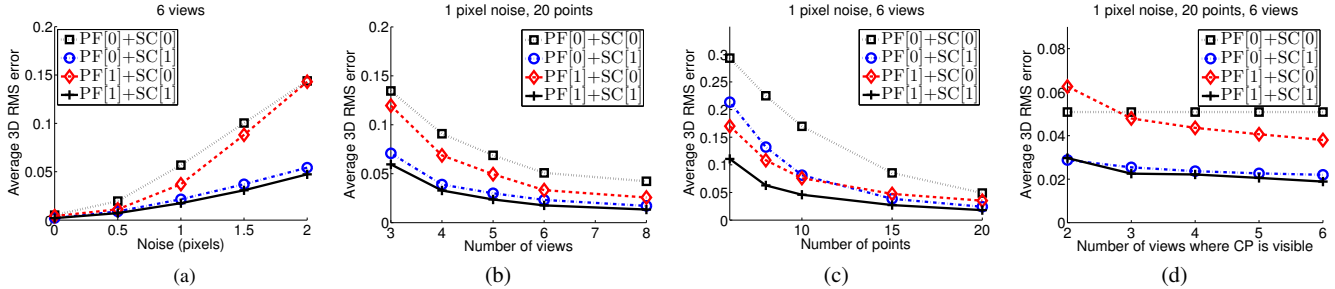

Figure 3: Averages of the 3D RMS errors (a) vs. the noise applied on point positions (b) vs. the number of views (c) vs. the number of views where one CPP is visible (missing ICP) (d) vs. the number of natural points. See text for details.

Experiment	<i>Ringo</i>	<i>Car</i>	<i>Face</i>	<i>Dragon</i>
Camcorder	Iphone 4S (back)	Nikon J1	Iphone 4S (front)	Nikon J1
Image dimensions	1920 1080	1920 1080	640 480	1920 1080
Nb. views	6	8	5	3
Nb. points	12	7	11	54
Missing ICP	no	no	no	yes
2D Eucl. Structure	concentric circles	coplanar circles	parallel circles	grid
Euclidean BA	no	no	yes	yes

Table 4: Information related to the four experiments. BA means bundle adjustment and *points* refers to points which are not circular points.

RANSAC algorithm.

Ringo. In the first experiment, we matched 12 points of a toy figurine seen in 6 views (see Fig. 4 (a)). Images of CP were computed from images of concentric circles lying on a planar marker. The dense reconstruction based on Euclidean cameras computed with PF[1]+SC[0] was inconsistent while PF[1]+SC[1], including images of CP in self-calibration, worked properly, providing results shown in Fig. 4 (b).

Car. In this experiment, we matched 7 points of a car seen in 8 views (see Fig. 4(c)). Images of CP which are the (complex) intersection points of the two coplanar circles formed by the car’s wheels are computed as described in [15]. Dense reconstructions based on Euclidean cameras computed with PF[0]+SC[0] and PF[1]+SC[0] were inconsistent even if the one from PF[1]+SC[0] involving images of CP in the projective factorization is slightly better than the one from PF[0]+SC[0] based on only natural points. PF[1]+SC[1] performed well, providing results shown Fig. 4(d). We used the result of the proposed method as initial Euclidean reconstruction in an incremental SfM procedure for which results are shown in Fig. 5.

Face. In this experiment, we matched 11 points of a human face seen in 5 views (see Fig. 1(b)) — details are given in the legend). Dense reconstruction based on Euclidean

cameras computed with PF[1]+SC[0] failed to provide any consistent results where our method worked properly, providing results shown Fig. 1(d).

Dragon. In the last experiment, we matched 54 points of a dragon seen in 3 views (see Fig. 1(a)). Plane-to-image homographies induced by a small grid provided images of CP in view 1 and 3. Only the proposed method, starting from the same projective reconstruction, reached to provide good results by adding circular points in self-calibration (see Fig. 1(c)). For further details see legend Fig. 1. We can notice that performing self-calibration without including additional images of CP can fail when there is a small number of points (see Fig. 4(b), Fig. 4(d), and Fig. 1(d)) but also may sometimes fail with a quite large number of points while the number of views is very low (see Fig. 1(c)). These observations confirm parts of simulation results provided in the paper.

5. Conclusion

The purpose of this work was first to show how to introduce images of circular points in a projective factorization algorithm. We dealt with the problem of recovering complex scale factors of images of such features and how to compute missing elements. In a second part, we showed that it is possible to combine “classical” linear self-calibration constraints on the absolute dual quadric, under the assumption that shape pixels and principal points are known, with additional ones derived from the images of the circular points. We described the additional independent equations brought by the absolute line-pair, back-projections of the image of some circular point-pair and how to compute them. Experiments on synthetic and real data validated the proposed algorithms and its performance (codes can be found at the URL ubee.enseeiht.fr/vision/ICCV13).

Assessing the effect of position and orientation of introduced planar shapes on the self-calibration quality in order to optimise it could be investigated. Thus, such new self-

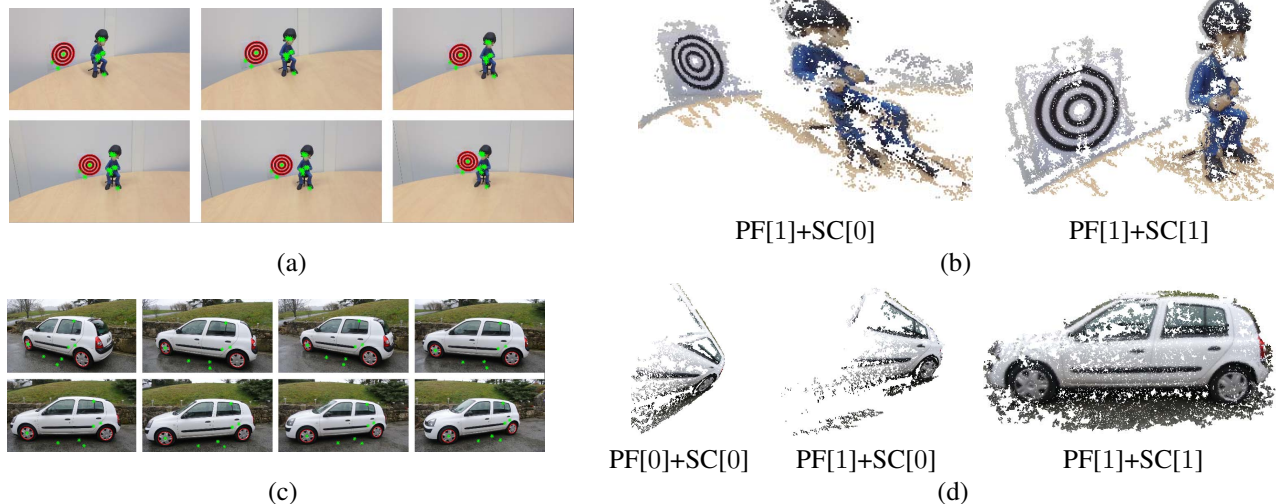

Figure 4: **Ringo**. (a) Input images. (b) Dense reconstructions based on Euclidean cameras computed with PF[1]+SC[0] at left and with PF[1]+SC[1] at right. See text for details. **Car**. (a) Input images. (b) Dense reconstructions based on Euclidean cameras computed with PF[0]+SC[0], PF[1]+SC[0] and PF[1]+SC[1] from left to right. See text for details.

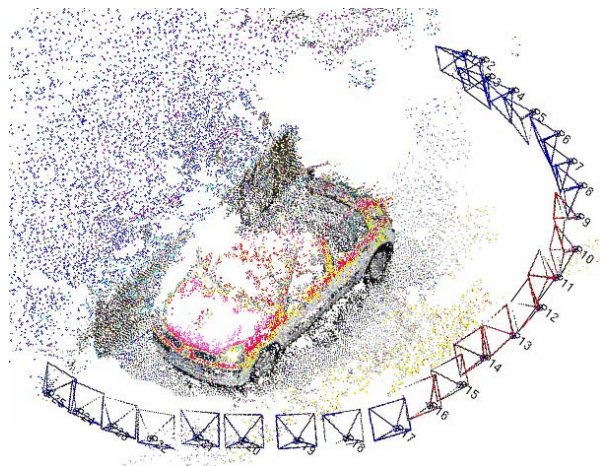

Figure 5: **Car**. Using the whole *Car* image sequence, from which the 8 images of Fig. 4(b) were selected, the intermediary camera poses were obtained by incremental resection and all the results were refined by bundle adjustment.

calibration devices could be used in some application, e.g. camera tracking, to better control the self-calibration quality and ensuring the presence of a reliable subset of key-frames to upgrade the projective SfM to Euclidean. In practice, such approach would offer a very good trade-off between flexibility and performance, especially when classical approaches fail.

References

- [1] Y. Furukawa and J. Ponce. Accurate, Dense, and Robust Multiview Stereopsis. *PAMI*, 32(8), 2010.
- [2] P. Gurdjos, A. Bartoli, and P. Sturm. Is dual linear self-calibration artificially ambiguous? *ICCV*, 2009.
- [3] R. I. Hartley and A. Zisserman. *Multiple View Geometry in Computer Vision*. Cambridge University Press, second edition, 2004.
- [4] J. Oliensis and R. Hartley. Iterative Extensions of the Sturm/Triggs Algorithm: Convergence and Nonconvergence. *PAMI*, 29(12), 2007.
- [5] M. Pollefeys, R. Koch, and L. J. Van Gool. Self-Calibration and Metric Reconstruction In spite of Varying and Unknown Intrinsic Camera Parameters. *IJCV*, 32(1), 1999.
- [6] M. Pollefeys, L. J. Van Gool, M. Vergauwen, F. Verbiest, K. Cornelis, J. Tops, and R. Koch. Visual Modeling with a Hand-Held Camera. *IJCV*, 59(3), 2004.
- [7] J. Ponce, K. McHenry, T. Papadopoulou, M. Teillaud, and B. Triggs. On the Absolute Quadratic Complex and Its Application to Autocalibration. *CVPR*, 2005.
- [8] V. Rabaud. Vincent's Structure from Motion Toolbox. <http://vision.ucsd.edu/~vrabaud/toolbox/>.
- [9] J. I. Ronda, A. Valdés, and G. Gallego. Line Geometry and Camera Autocalibration. *JMIV*, 32(2), 2008.
- [10] Y. Seo and A. Heyden. Auto-calibration by linear iteration using the DAC equation. *IVC*, 22(11), 2004.
- [11] P. Sturm and S. J. Maybank. On Plane-Based Camera Calibration: A General Algorithm, Singularities, Applications. *CVPR*, 1999.
- [12] P. Sturm and B. Triggs. A Factorization Based Algorithm for Multi-Image Projective Structure and Motion. *ECCV*, 1996.
- [13] B. Triggs. Autocalibration and the absolute quadric. *CVPR*, 1997.
- [14] A. Valdés and J. I. Ronda. Camera Autocalibration and the Calibration Pencil. *JMIV*, 23(2), 2005.
- [15] Y. Wu, X. Li, F. Wu, and Z. Hu. Coplanar circles, quasi-affine invariance and calibration. *IVC*, 24(4), 2006.
- [16] Z. Zhang. A Flexible New Technique for Camera Calibration. *PAMI*, 22(11), 2000.