

---

Reports

---

2004

## Development of the Maryland Shoreline Inventory Methods and Guidelines for Baltimore County and the City of Baltimore

Alayde Barbosa  
*Virginia Institute of Marine Science*

Marcia Berman  
*Virginia Institute of Marine Science*

Harry Berquist  
*Virginia Institute of Marine Science*

Sharon Dewing  
*Virginia Institute of Marine Science*

Carl Hershner  
*Virginia Institute of Marine Science*

*See next page for additional authors*

Follow this and additional works at: <https://scholarworks.wm.edu/reports>



Part of the [Environmental Monitoring Commons](#), and the [Natural Resources Management and Policy Commons](#)

---

### Recommended Citation

Barbosa, B., Berman, M., Berquist, H., Dewing, S., Hershner, C., Rea, H., Rudnicky, T., Schatt, D.E., Weiss, D. and H. Woods, 2004. Development of the Maryland Shoreline Inventory Methods and Guidelines for Baltimore County and the City of Baltimore, Comprehensive Coastal Inventory Program, Virginia Institute of Marine Science, College of William and Mary, Gloucester Point, Virginia, 23062. doi: 10.25773/m9xc-0v82

This Report is brought to you for free and open access by W&M ScholarWorks. It has been accepted for inclusion in Reports by an authorized administrator of W&M ScholarWorks. For more information, please contact [scholarworks@wm.edu](mailto:scholarworks@wm.edu).

---

**Authors**

Alayde Barbosa, Marcia Berman, Harry Berquist, Sharon Dewing, Carl Hershner, Helen Rea, Tamia Rudnicki, Daniel E. Schatt, David Weiss, and Helen Woods

# Development of the Maryland Shoreline Inventory Methods and Guidelines for Baltimore County and the City of Baltimore



Prepared by the Comprehensive Coastal Inventory Program,  
Center for Coastal Resources Management, Virginia Institute of Marine Science,  
College of William and Mary, Gloucester Point, Virginia.

This is a publication funded through the Maryland Coastal Zone Management Program,  
Department of Natural Resources, pursuant to NOAA Award No. 14-03-889 CZM049

October, 2004



Comprehensive Coastal Inventory  
Center for Coastal Resources Management  
Virginia Institute of Marine Science



# **Development of the Maryland Shoreline Inventory Methods and Guidelines for Baltimore County and the City of Baltimore**

Comprehensive Coastal Inventory Program, Center for Coastal Resources Management  
Virginia Institute of Marine Science

Prepared by (in alphabetical order)

Alayde Barbosa

Marcia Berman

Harry Berquist

Sharon Dewing

Carl Hershner

Helen Rea

Tamia Rudnicki

Dan Schatt

Dave Weiss

Helen Woods



Project Supervisors:

Marcia Berman - Director, Comprehensive Coastal Inventory Program

Carl Hershner - Director, Center for Coastal Resources Management

Project Website: <http://ccrm.vims.edu/gis/gisdata.html> under Shoreline Situation Reports (MD)

October, 2004

## **Executive Summary**

The Comprehensive Shoreline Inventory for Maryland surveys and maps shoreline condition along all tidal waters in the state. A protocol for data collection, analysis, and illustration was developed by the Comprehensive Coastal Inventory Program (CCI) at the Virginia Institute of Marine Science for use in Virginia. This same protocol is being followed in Maryland.

The statewide shoreline inventory is being accomplished in a series of phases over four years. Phase I was conducted in concert with other state shoreline management efforts and addressed only the counties of St. Mary's and Dorchester. The goals of Phase I were to initiate and complete the development of these shoreline inventories by September 30, 2003.

Activities under Phases II-IV will expand this inventory to other coastal localities in MD. Tidal shoreline has been digitally generated from digital imagery for all tidal localities in Maryland. Shorelines have been surveyed using Global Positioning Systems (GPS) following protocols developed by CCI. Handheld GPS units log conditions observed from a shoal draft boat moving along the shoreline. Riparian land use, bank characteristics, shoreline modifications, shoreline habitat, and bank and shoreline stability were classified.

All shoreline data collected in the field are processed using GIS techniques and corrected to the shoreline basemap developed from DOQQs. Frequency analyses are run to compute distribution of features surveyed.

Following a rigorous series of quality control measures, final maps are developed to illustrate shoreline conditions for the locality. A three part plate series uses a combination of colors and symbols to depict riparian land use, bank condition, and shoreline features. Tables report cumulative conditions for each plate or each major tributary. Final report, maps, and processed GIS data are available on a website <http://ccrm.vims.edu/gis/gisdata.html> under "Shoreline Situation Reports (MD)".

## Chapter 1. Introduction

### 1.1 Background

The Shoreline Situation Reports are a desktop reference designed to assist with management and planning of tidal shorelines. They provide extensive data pertaining to waterfront condition and use. The reports target state and local government officials responsible for structuring activities along the shore. This includes local planners developing comprehensive plans for waterfront development and conservation, managers evaluating status and trends in shoreline condition, and environmental protection agents who regulate or monitor activities along the shore. The data applications are numerous.

The development of the Maryland Shoreline Inventory is being accomplished in a series of phases and steps. The first phase developed individual inventories for the counties of Dorchester and St. Marys. Under Phase 2, all data collection, processing, and GIS development have been completed for the County. This draft Shoreline Situation Report is being released to provide users access to maps, tables, and GIS data. The report focuses on the methodology for generating data.

Methods and approaches applied in the classification system are derived from a parallel effort in Virginia (Berman and Hershner, 1999). Both are directed by the Comprehensive Coastal Inventory Program (CCI), a GIS and remote sensing program within the Center for Coastal Resources Management at the Virginia Institute of Marine Sciences (VIMS). This Shoreline Situation Report series for Maryland extends coverage of shoreline condition from Virginia through Maryland. Therefore the project assists to complete a shoreline evaluation along the entire tidal portion of the Chesapeake Bay following a single classification system. This has enormous value for comparing trends in riparian land use and condition throughout the Bay.

Shoreline Situation Reports are generated on a county by county basis. The data and

documentation are provided electronically. This report documents the classification protocol and includes methods used to collect and process data. On the internet the following products can be downloaded: final maps, GIS data, summary tables and metadata. These data can be found at [www.vims.edu/ccrm/gis/gisdata.html](http://www.vims.edu/ccrm/gis/gisdata.html) under Baltimore County Shoreline Situation Report.

## **1.2 Purpose and Goals**

This shoreline inventory compiles field data collected along tidal shoreline in Baltimore County between September, 2002 and August, 2003. Conditions are reported for three zones within the immediate riparian river area: riparian land use, bank and natural buffers, and shoreline. A series of maps and tabular data are published digitally to illustrate and quantify results of this extensive shoreline survey. Navigable streams and tributaries of the Chesapeake Bay, Curtis Bay, Middle River, Battle Creek, and Gunpowder River were surveyed. The inner harbor and industrial areas of the Patapsco River were surveyed using remote sensing techniques.

## **1.3 Report Organization**

This report is divided into several sections. Chapter 2 describes methods used to develop this inventory, and includes conditions and attributes considered in the survey. Chapter 3 identifies potential applications for the data, with a focus on current management issues. Digital maps, tables, GIS coverages, and metadata available on the web at <http://ccrm.vims.edu/gis/gisdata.html> under Shoreline Situation Reports (MD).

## **1.4 Acknowledgments**

This is a publication funded through the Maryland Coastal Zone Management Program, Department of Natural Resources, pursuant to NOAA Award No. 14-03-889 CZM 049. Financial assistance for this project was provided by the Coastal Zone Management Act of 1972, as amended, administered by the Office of Coastal Resource Management, National Oceanic and Atmospheric Administration (NOAA). The views expressed herein are

those of the author(s) and do not necessarily reflect the views of NOAA or any of its sub-agencies.

This work was completed entirely with staff support and management from the Virginia Institute of Marine Science's Comprehensive Coastal Inventory Program. A host of individuals are acknowledged. In addition to those listed as preparers, the project directors would like to thank the VIMS Vessel Center, and the VIMS Publication Center for their support. Special thanks is extended to Ben McFarlane and Zachary Kator for data processing, and Ken Miller and his staff of Maryland Department of Natural Resources, Chesapeake and Coastal Watershed Service for providing digital imagery for the project.

## **1.5 The Locality**

Baltimore County and the City of Baltimore reside in the south central region of Maryland. The county landmass approaches 600 square miles, and the metropolitan area of Baltimore roughly 80 square miles (USGS Census, 2000). Surface water, computed by subtracting the land area from the county boundary polygon, is estimated to be 82.8 square miles. The city of Baltimore has just over 11 square miles of tidal surface water. The 2000 US census reports a population for the county near 787,000, and the city at 651,000. Values for the county are expected to rise steadily over the next 30 years, whereas there is a projected decrease in population for the City of Baltimore. The majority of the county resides west of the coastal plain. Within the coastal plain land uses are a mixture of urban, rural, and residential. Much of this area is low lying. Smart growth among other land management initiatives is being promoted within the county to preserve the character of remaining rural areas. Land uses are predominately rural agriculture.



## Chapter 2. The Shoreline Assessment: Approach and Considerations

### 2.1 Introduction

The Comprehensive Coastal Inventory Program (CCI) has developed a set of protocols for describing shoreline conditions along tidal shoreline. The assessment approach uses state of the art Global Positioning Systems (GPS), and Geographic Information Systems (GIS) to collect, analyze, and display shoreline conditions. These protocols and techniques have been developed over several years, incorporating suggestions and data needs conveyed by state agency and local government professionals.

Three separate activities embody the development of a Shoreline Situation Report: data collection, data processing and analysis, and map generation. Data collection follows a three tiered shoreline assessment approach described below.

### 2.2 Three Tiered Shoreline Assessment

The data inventory developed for the Shoreline Situation Report is based on a three-tiered shoreline assessment approach. This assessment characterizes conditions in the shorezone, extending from a narrow portion of the riparian zone seaward to the shoreline. This assessment approach was developed to integrate observations that could be made from a moving boat. To that end, the survey is a collection of descriptive measurements that characterize conditions. Due to the level of detail this inventory seeks to capture, in situ measurements were required. GPS units log location of conditions observed from a boat. No other field measurements are performed.

The three tiered shoreline assessment approach divides the shorezone into three regions: 1) the **immediate riparian zone**, evaluated for land use; 2) the **bank**, evaluated for height, stability, cover, and natural protection; and 3) the **shoreline**, describing the presence of shoreline structures for shore protection and recreational purposes. Each tier is described in detail below.

2.2a. Riparian Land Use: Land use adjacent to the bank is classified into one of ten categories (Table 1). The categories provide a simple assessment of land use, and give rise to land management practices that can be anticipated. GPS is used to measure the linear extent along shore where the practice is observed. The width of this zone is not measured. Riparian forest buffers are considered the primary land use if the buffer width equals or exceeds 30 feet. This width is calculated from digital imagery as part of the quality control in data processing.

Forest	stands greater than 18 feet / width greater than 30 feet
Scrub-shrub	stands less than 18 feet
Grass	includes grass fields, and pasture land
Agriculture	includes cropland
Residential	includes single or multi family dwellings
Commercial	includes small and moderate business operations, recreational facilities
Industrial	includes large industry and manufacturing operations
Bare	lot cleared to bare soil
Timbered	clear-cuts
Paved	areas where roads or parking areas are adjacent to the shore
Unknown	land use undetectable from the vessel

2.2b. Bank Condition: The bank extends off the fastland, and serves as an interface between the upland and the shore. It is a source of sediment and nutrient fluxes from the fastland, and bears many of the upland soil characteristics that determine water quality in receiving waters. Bank stability is important for several reasons. The bank protects the upland from wave energy during storm activity. The faster the bank erodes, the sooner the upland will be at risk. Bank erosion can contribute high sediment loads to receiving waters. Stability of the bank depends on several factors: height, slope, sediment composition and characteristics, vegetative cover, and the presence of buffers to absorb energy impact to the bank itself.

The bank assessment in this inventory addresses four major bank characteristics: bank height, bank cover, bank stability, and the presence of natural buffers at the bank toe (Table 2).

Conditions are recorded continuously using GPS as the boat moves along the shoreline. The GPS log reflects any changes in conditions observed.

Bank height is described as a range, measured from the toe of the bank to the top. Bank cover assesses percent of either vegetative or structural cover in place on the bank face. Natural vegetation as well as rip rap are considered as “cover”, and no distinction is made between the two. The assessment is qualitative (Table 2). Bank stability characterizes the condition of the bank face. Banks that have exposed root systems, down vegetation, or exhibit slumping of material qualify as a “high erosion”. Banks that are undercut at the base are classified as “undercut”. At the toe of the bank, a natural buffer of either marsh vegetation and/or beach material may be present. These features offer protection to the bank and enhance water quality. A qualitative assessment of the natural buffer condition is made if present (low erosion/high erosion). Depending on time of tide during the survey, it is sometime difficult to assess the true condition.

*Phragmites australis* is an invasive wetland species known to out-compete native marsh vegetation. The distribution and spread of the plant has generated concern among wetland ecologists and coastal managers. Various eradication techniques have been employed to control the spread. The distribution of this species along the shore is surveyed as a linear feature. Table 8 (on the website) quantifies this distribution.

2.2c. Shoreline Features: Features added to the shoreline by property owners are recorded as a combination of points or lines. These features include defense structures constructed to protect the shoreline from erosion; offense structures designed to accumulate sand in longshore transport; and recreational structures built to enhance recreational use of the water. The location of these features along the shore are surveyed with a GPS unit. Linear features are surveyed without stopping the boat. Structures such as docks and boat ramps are point features, and a static ten-second GPS observation is collected. Table 3 summarizes shoreline features surveyed. Linear features are denoted with an “L” and point features are denoted by a “P.” The glossary describes these features, and their functional utility along a shore.

Table 2. Tier 2 - Bank Conditions

<b>Bank Attribute</b>	<b>Range</b>	<b>Description</b>
bank height	0-5 ft	from the toe to the edge of the fastland
	5-10 ft	from the toe to the edge of the fastland
	10-30ft	from the toe to the edge of the fastland
	> 30 ft	from the toe to the edge of the fastland
bank stability	low erosion	minimal erosion on bank face or toe
	high erosion	includes slumping, scarps, exposed roots
bank cover	bare	<25% cover; vegetation or structural cover
	partial	25-75% cover; vegetation or structural
	total	>75% cover; vegetation or structural
marsh buffer	no	no marsh vegetation along the bank toe
	yes	fringe or pocket marsh present at bank toe
marsh stability (if present)	low erosion	no obvious signs of erosion
	high erosion	marsh edge is eroding or vegetation loss
beach buffer	no	no sand beach present
	yes	sand beach present
beach stability (if present)	low erosion	accreting beach
	high erosion	eroding beach or non emergent at low tide
Phragmites australis	yes	present
	no	absent

Table 3. Tier 3 - Shoreline Features

<b>Feature</b>	<b>Feature Type</b>	<b>Comments</b>
<u>Control Structures</u>		
riprap	L	
bulkhead	L	
breakwaters	L	first and last of a series is surveyed
groinfield	L	first and last of a series is surveyed
jetty	P	
miscellaneous	L	can include tires, rubble, tubes, etc.
<u>Recreational Structures</u>		
pier/wharf	P	includes private and public
boat ramp	P	distinguishes private vs. public landings
boat house	P	all covered structures, assumes a pier
marina	L	includes piers, bulkheads, wharfs

### 2.3 Data Collection/Survey Techniques

Data collection is performed in the field, from a small, shoal draft vessel, navigating at slow speeds parallel to the shoreline. To the extent possible, surveys take place on a rising tide, allowing the boat to be as close to shore as possible. The field crew consists of a boat operator, and one surveyor. The boat operator navigates the boat to follow the shoreline geometry. The boat operator logs information relevant to shoreline structures. The surveyor collects information pertinent to land use and bank condition. Data is logged using either the handheld Trimble GeoExplorer, GeoExplorer 3, or GeoXT GPS unit. These units are accurate to within 4 inches of true position with extended observations, and differential correction. This level of accuracy has not been achieved in this project due to the observation requirements. Both static and kinematic data collection is performed.



Kinematic data collection is a collection technique where data is collected continuously along a pathway (in this case along the waterway). GPS units are programmed to collect information at a rate sufficient to compute a position anywhere along the course. Features are collected at a rate of one observation every five seconds. Land use, bank condition, and linear shoreline structures are collected using this technique.

Static surveys pin-point fixed locations that occur at very short intervals. The boat actually stops to collect these data, and the boat operator must hold the boat against tidal current, and surface wind waves. Static surveys log 10 GPS observations at a rate of one observation per second at the fixed station. The GPS receiver uses an averaging technique to compute one position based on the 10 static observations. Static surveys are used to position point features like piers, boat ramps, and boat houses.

These Trimble GPS receivers include a function that allows a user to pre-program the complete set of features surveyed in a “data dictionary”. The data dictionary prepared for this inventory includes all features described in section 2.2. As features are observed in the field, surveyors use scroll down menus to continuously tag each geographic coordinate pair with a suite of characteristics that describe the shoreland’s land use, bank condition, and shoreline features present. The survey, therefore, is a complete set of geographically referenced shoreline data.

## **2.4 Data Processing**

Data processing occurs in two parts. Part one processes the raw GPS field data, and converts the data to GIS coverages (section 2.4a). Part two corrects the GIS coverages to reflect true shoreline geometry (section 2.4b).

2.4a. GPS Processing: Differential correction improves the accuracy of GPS data by including other “known” locations to refine geographic position. Any GPS base station within 124 miles of the field site can serve as one additional location. A base station operated by the National Geodetic Survey in Horn Point, Maryland was used for most of the data processing in Baltimore

County.

Differential correction is the first step to processing GPS data. Trimble's Pathfinder Office GPS software is used. The software processes time synchronized GPS signals from field data and the selected base station. Differential correction improves the position of the GPS field data based on the known location of the base station, the satellites, and the satellite geometry. When Selective Availability was turned off in late Spring, 2000, the need to post process data has nearly been eliminated for the level of accuracy being sought in this project.

Although the Trimble GeoExplorers are capable of decimeter accuracy (~ 4 inches), the short occupation of sites in the field reduces the accuracy to 5 meters (~16 feet). In many cases the accuracy achieved is better, but the overall limits established by the CCI program are set at 5 meters. This means that features are registered to within 5 meters (~16 feet) (or better) of their true position on the earth's surface. In this case, positioning refers to the boat position during data collection.

An editing function is used to clean the GPS data. Cleaning corrects for breaks in the data that occur when satellite lock is lost during data collection. Editing also eliminates erroneous data collected when the boat circles off track, and the GPS unit is not switched to "pause" mode.

The final step in GPS processing converts the files to three separate ArcInfo® GIS coverages. The three coverages are: a land use and bank condition coverage (balt\_lubc), a shoreline structure coverage (lines only) (balt\_sstruc), and a shoreline structure coverage (points only) (balt\_astruc).

2.4b. GIS Processing: GIS processing includes two major steps. They use ESRI's ArcInfo® GIS software, and ERDAS' Imagine® software. Several data sets are integrated to develop the final inventory products. The processing is intended to correct the new GIS coverages so they reflect conditions at the shoreline, and not along the boat track. All attributes summarized in Tables 1, 2, and 3 are included.

Step one generates a digital shoreline coverage to use as a basemap. Since existing

shoreline coverages were considerably out of date and proved to be quite inaccurate, a new digital shoreline record was generated using photo-interpretation techniques and Digital Ortho Quarter Quadrangles (DOQQs) flown in 1993. DOQQs are fully rectified digital imagery representing one quarter of a USGS 7.5 minute quadrangle. This imagery is later used as background imagery in data processing and map production. They are an important quality control tool for verifying the location of certain landscape attributes, and provide users with additional information about the coastal landscape.

In step one, the shoreline coverage is derived by interpreting the land water interface observed on 1993 DOQQs. While this process does not attempt to re-compute a shoreline position relative to a vertical tidal datum, it adjusts the horizontal geographic position to reflect the present shoreline geometry. Using ERDAS' Imagine<sup>®</sup> software, the DOQQ is displayed onscreen, and an operator digitizes the land water interface using photo-interpretation techniques. This new basemap does not represent a tidally corrected shoreline like other available datasets, however, the improved accuracy of the land water interface justifies the integration of this product for this project.

Step two in GIS processing corrects the coverages generated from the GPS field data to the new shoreline record. These coverages, having been processed through GPS software, are geographically coincident with the path of the boat, from where observations are made. They are, therefore, located somewhere in the waterway. Step two transfers these data back to the corrected shoreline record so the data more precisely reflect the location being described along the shore.

The majority of data processing takes place in step two where all three data sets are used simultaneously (new shoreline record, the field data as ArcInfo coverages, and the DOQQs). The imagery is used as background for reference. With the new shoreline as base coverage, the remaining processing re-codes this coverage to reflect the attributes mapped in the field data along the boat track. ArcGIS is used. Each time the boat track data indicates a change in attribute type or condition, the digital shoreline arc is split, and coded appropriately for the attributes.



This step endures a rigorous sequence of checks to insure the positional translation is as accurate as possible. The DOQQs in the background provide validation for some attributes and assist with coding. Each field coverage; land use, bank condition, and shoreline condition, is processed separately. The final products are three new coded shoreline coverages. Each coverage has been checked twice onscreen by different GIS personnel. A final review is done on draft hardcopy printouts.

2.4c. Photo interpreted shoreline: Remote sensing techniques are applied to areas where navigation was prohibited due to water depth, obstructions, weather, or tide. In a very few cases where field data was lost remote sensing may have been used rather than revisiting the area.

DOQQs provide the basemap from which data are interpreted. The resolution and scale of this product poses some limitations to what can be synthesized. Land use can be interpreted with a high degree of confidence. The imagery is also very good for identifying piers, breakwaters, and groinfields. Occasionally bulkheading can be seen because of the straight unnatural geometry of the shoreline. This is not always clear with riprap construction.

The imagery is not good for determining features describing the bank. Since the image is vertical and not oblique, conditions along the bank can not be observed. Sometimes bank height is assumed based on surrounding conditions that have been surveyed. Other times topographic maps are consulted. Assumptions are made about bank stability. Shoreline exposed to long fetches may be assumed to be erosional. If adjacent areas surveyed are erosional, the shoreline may be coded as erosional as well.

Natural buffers can sometimes be captured in DOQQ imagery. This depends on the width of the buffer. Wide sandy beaches and fringe marshes can frequently be delineated. Sand lenses and narrow fringe marshes are presumed to be missed. Since species identification is impossible with this imagery, no attempt to classify *Phragmites australis* is made.

The majority of Fishing Bay was surveyed using these remote sensing techniques. The large expansive marshes make it impossible to address land use in any other fashion. Since Fishing Bay has a lot of exposure the marsh buffer is assumed to be erosional. Little attempt to

quantify structures has been made. Only piers are noted if visible in the imagery. Since there is generally very little development in Fishing Bay, there is very little shoreline alteration expected. On a plate by plate basis, Table 8 reports the number of miles photo analyzed for each plate.

2.4d. Maps and Tables: Color maps are generated to illustrate attributes surveyed along the shore. A three-part map series has been designed to illustrate the three tiers individually. Plate A describes the riparian land use as color coded bars along the shore. A legend keys the color to the type of land use (e.g. yellow = residential).

Plate B depicts the condition of the bank and any natural buffers present. Four lines, and a combination of color and pattern symbology gives rise to a vast amount of bank and natural buffer information. Depending on the conditions between 2-4 lines may be illustrated. The length of the symbology along the shore reflects the length alongshore that the features persist. The symbology changes as conditions change.

The inland most line depicts bank cover. Bank cover is distinguished by colors. Bare banks (<25% cover) are illustrated in fuscia. Partial cover (25-75%) is illustrated in orange, and total cover (>75%) is indicated by an aqua blue line.

A bright blue line seaward of the bank cover delineation denotes the presence of *Phragmites australis*. This line will only appear if *Phragmites* was observed in the field. Table 8 reports the amount of *Phragmites* surveyed in the field.

Bank height and stability is plotted directly on the land/water interface (shoreline). Bank height varies with the thickness of the line; where the thinnest lines designate the lowest banks (0-5 ft), and thickest lines designate the highest banks (> 30 feet). If conditions along the bank were classified as “high erosion” the line will be red. If conditions were classified as “low erosion” the line will be green. Yellow is used if the bank is only undercut.

Natural buffers, when present, are described by small circles parallel and channelward of the shoreline. Open circles indicate a natural fringe marsh along the base of the bank. Solid circles indicate a sand beach buffer at the base of the bank. It is possible to have both. If condition of the buffer is considered highly erosional the circles are red. If conditions do not

suggest this the circles are green (low erosion).

Plate C combines recreational and shoreline protection structures in a composition called Shoreline Features. Linear features, described previously, are mapped using color coded bar symbols that flow along the shoreline (e.g. yellow=bulkhead). Point features use a combination of colors and symbols to plot the positions (e.g. green dot=dock).

DOQQ imagery are used as backdrop on the maps. The shoreline data are superimposed. The original color infra red image is used as a backdrop on Plate A. A gray-scale version of this same image is used for Plates B and C.

For publication purposes the county and city is divided into a series of plates. Plates are scaled at 1:12,000 for publication at 11x17. Publications scale will vary if printed at a different size. The number of plates was determined by the geographic size and shape of Baltimore County. An index is provided on the website that illustrates the orientation of plates to each other. The county was divided into 32 plates (plate 1a, 1b, 1c, etc.), for a total of 96 map compositions. The index can be used to locate the plate containing an area of interest. Each plate must be individually selected and viewed from the list on the web page.

Tables 4-8 quantify features mapped along the rivers using frequency analysis techniques in ArcInfo. Tables 4 and 5 quantify features on a plate by plate basis with Table 4 reporting land use and bank conditions, and Table 5 reporting shoreline features (i.e. structures). Tables 6 and 7 summarizes these same conditions by waterway. Table 6 reports values for land use and bank condition. Table 7 lists shoreline features. Table 8 reports on the distribution of *Phragmites australis* observed along the shore. For linear features, such as land use and *Phragmites*, values are reported in actual miles surveyed. For points, the value represents the number of point features surveyed. The total miles of shoreline surveyed for each plate or tributary is given.

In Baltimore County and the City of Baltimore, a total of 253.04 miles of shoreline were surveyed. Table 8 also breaks down these shoreline miles by plate number and gives the survey dates. Of the total miles surveyed, 78.10 miles were surveyed from remote sensing products like digital ortho quarter quadrangles (DOQQs).

As an important note, since there is plate overlap, in tables 4 and 5, the total shoreline miles surveyed can not be calculated by adding miles surveyed for each plate. The last row of Tables 4 and 5 reports the total shoreline miles surveyed for the county (253.04 miles), and the total amount of each feature surveyed along the measured shoreline.

2.4e. Access To Data: An electronic version of this report along with all maps, tables and metadata are available online at the following url: <http://ccrm.vims.edu/gis/gisdata.html> under Shoreline Situation Reports (MD). The index can be used to determine the plate(s) that contain the area of interest. Tiles are organized by headings “Riparian Land Use”, “Bank an Buffer” and “Shoreline Features”. Additional instructions are provided on the website. Users are advised to read the Disclaimer and review the metadata record.

## Chapter 3. Applications for Management

### 3.1 Introduction

There are a number of different management applications for which the Shoreline Situation Reports (SSRs) support. This section discusses four of them. The SSRs are data reports, and do not necessarily provide interpretation beyond the characteristics of the nearshore landscape. However, the ability to interpret and integrate these data into other programs is key to gleaming the full benefits of the product. This chapter offers some examples for how data from SSRs can be analyzed to support current state management programs.

### 3.2 Shoreline Management

The first uses for SSRs were to prepare decision makers to bring about well informed decisions regarding shoreline management. This need continues today, and perhaps with more urgency. In many areas, undisturbed shoreline miles are almost nonexistent. Development continues to encroach on remaining pristine reaches, and threatens the natural ecosystems which have prevailed. At the same time, the value of waterfront property has escalated, and the exigency to protect shorelines through stabilization has increased. Generally speaking, this has been an accepted management practice. However, protection of tidal shorelines does not occur without incidence.

Management decisions must consider the current state of the shoreline, and understand what actions and processes have occurred to bring the shoreline to its current state. This includes evaluating existing management practices, assessing shore stability in an area, and determining future uses of the shore. The SSRs provide data to perform these evaluations.

Plate A defines the land use adjacent to the shoreline. To the extent that land use directs the type of management practices found, these maps can predict shoreline strategies which may be expected in the future. Residential areas are prone to shoreline alterations. Commercial areas may require structures along the shore for their daily operations. Others frequently seek structural alternatives to address shoreline stability problems. Forested riparian zones, and large

tracts of grass or agricultural areas are frequently unmanaged even if chronic erosion problems exist.

Stability at the shore is described in Plate B. The bank is characterized by its height, its cover, its state of erosion, and the presence or absence of natural buffers at the bank toe. Upland adjacent to high, stable banks with a stable natural buffer at the base are less prone to flooding or erosion problems resulting from storm activity. Upland adjacent to banks of lesser height (< 5 feet) are at greater risk of flooding, but if banks are stable with marshes or beaches present, erosion may not be a significant concern. Survey data reveals a strong correlation between banks of high erosion, and the absence of natural buffers. Conversely, the association between stable banks and the presence of marsh or beach is also well established. This suggests that natural buffers such as beaches and fringe marshes play an important role in bank protection. This is illustrated on the maps. Banks without natural buffers, yet classified as low erosion, are often structurally controlled with rip rap or bulkheads.

Plate C delineates structures installed along the shoreline. These include erosion control structures, and structures to enhance recreational use of the waterway. This map is particularly useful for evaluating requests from property owners seeking structural methods for controlling shoreline erosion problems. Shoreline managers can evaluate the current situation of the surrounding shore including: impacts of earlier structural decisions, proximity to structures on neighboring parcels, and vicinity to undisturbed lots. Alternative methods such as vegetative control may be evaluated by assessing the energy or fetch environment from the images. This plate in combination with Plate B can be used to evaluate the condition of the bank proposed for protection.

A close examination of shore conditions may suggest whether certain structural choices have been effective. Success of groin field and breakwater systems is confirmed when sediment accretion is observed. Low erosion conditions surveyed along segments with bulkheads and riprap indicate structures have controlled the erosion problem. The width of the shorezone, estimated from the background image, also speaks to the success of structures as a method of controlling erosion. A very narrow sandy shorezone implies that as bulkheads or riprap have

secured the erosion problem at the bank, they have also deflated the supply of sediment available to nourish a healthy beach. This is a typical shore response, and remains an unresolved management problem.

Shoreline managers are encouraged to use all three plates together when developing management strategies or making regulatory decisions. Each plate provides important information independent of the others, but collectively the plates become a more valuable management tool. The resolution of the products, however, should not replace field visits when evaluating applications for construction.

### **3.3 Evaluating Shoreline Risk for Shoreline Erosion and Sea Level Rise**

The Shoreline Erosion Task Force published findings in a report released in 2000 that states 31% of Maryland coastline is eroding (Shoreline Erosion Task Force, 2000). The problem persists in all 16 coastal counties. The final report identifies nine recommendations. Among them is the recommendation that erosion control strategies be developed regionally to address chronic erosion problems brought about by sea level or wave energy. These strategies should prioritize erosion control activities based on resource sensitivity and extent of the problem. As well, the recommendation calls for improved coordination to streamline and regionalize erosion control activities.

A Comprehensive Erosion Control Plan, as recommended by the Task Force, calls for the identification of shoreline experiencing erosion. The Shoreline Situation Reports now being generated on a county by county basis will provide insight into areas experiencing erosion, where sensitive habitat such as marshes are at risk, and where erosion control structures are currently in place. This information, combined with the ongoing effort to compute shoreline change rates along the shoreline will provide nearly all the information necessary to prioritize erosion control activities, and identify the type of erosion control measure most appropriate for the problem.

### **3.4 Non-Point Source Targeting**

The identification of potential problem areas for non-point source pollution is a focal point

of water quality improvement efforts throughout the Commonwealth. The three tiered approach provides a collection of data which, when combined, can allow for an assessment of potential non-point source pollution problems in a waterway.

Grass land and agricultural land, which includes pasture land and cropland, respectively, have the highest potential for nutrient runoff. These areas are also prone to high sediment loads since the adjacent banks are seldom restored when erosion problems persist. Residential, bare, and commercial land uses also have the potential to contribute to the non-point source pollution problem due to the types of practices which prevail, and large impervious surface areas.

The highest potential for non-point source pollution will be associated with these land uses if banks are classified with the following conditions: “high” bank erosion, bare or nearly bare bank cover, and no marsh buffer protection. The potential for non-point source pollution moderates as the condition of the bank changes from “high” bank erosion to “low” bank erosion, or with the presence or absence of stable marsh vegetation to function as a nutrient sink for runoff. Where defense structures occur in conjunction with “low” bank erosion, structures are effectively controlling erosion at this time, and the potential for non-point source pollution is reduced. If the following characteristics are delineated: low bank erosion, stable marsh buffer, riprap or bulkhead; the potential for non-point source pollution from any land use class can be lowered.

There are other factors that must also be assessed in evaluating the potential for non-point source pollution problems. Groundwater filtration, and soil erosion characteristics are a few. These factors should also be considered when making an evaluation.

At the other end of the spectrum, forested and scrub-shrub sites do not contribute significant amounts of non-point source pollution to the receiving waterway. Forest buffers, in particular, are noted for their ability to uptake nutrients running off the upland. Forested areas with stable or defended banks, a stable fringe marsh, and beach would have the lowest potential as a source of non-point pollution. Scrub-shrub with similar bank and buffer characteristics would also be very low.



A quick search for potential non-point source sites would begin on Plate A. Identify the “grass” or “agricultural” areas. Locate these areas on Plate B, and find those that have eroding banks (in red) without any marsh protection. The hot spots are these sites where the banks are highest (thick red line) and the potential sediment volume introduced to the water is greatest. Finally check plate C to determine if any artificial stabilization to protect the bank has occurred. If these areas are without stabilizing structures, they indicate the hottest spots for the introduction of non-point source pollution.

### **3.5 Designating Areas of Concern (AOC) for Best Management Practice (BMP) Sites**

Sediment load and nutrient management programs at the shore are largely based on installation of Best Management Practices (BMPs). Among other things, these practices include fencing to remove livestock from the water, installing erosion control structures, and bank re-vegetation programs. Installation of BMPs is costly. Cost share programs provide relief for property owners, but funds are scarce in comparison to the capacious number of waterway miles needing attention. Targeting Areas of Concern (AOC) can prioritize spending programs, and direct funds where most needed.

Data collected for the SSR can assist with targeting efforts for designating AOCs. AOCs can be areas where riparian buffers are fragmented, and could be restored.. The land use coverage and image illustrated in Plate A can help to identify breaks in the continuity of the riparian forest. Fragmentation is easily observed and potential sites for restoring the buffer can be detected. Agricultural or grass land that breach forest buffers are more logical targets for forest buffer restoration than residential or commercial stretches as they offer the highest opportunity for conversion.

Plate B can be used to identify sites for controlling erosion. Look for where “red” (i.e. eroding) bank conditions persist. The thickness of the line tells something about the bank height. The fetch, or the distance of exposure across the water, can offer some insight into the type of BMP which might be most appropriate. Re-vegetation may be difficult to establish at the toe of a bank with high exposure to wave conditions. Plate C should be checked for existing shoreline

erosion structures in place.

Tippett et.al.(2000) used similar stream side assessment data to target areas for bank and riparian corridor restoration along the Rapidan River in Virginia. These data followed a comparable three tier approach. AOC's were denoted using a protocol derived from the field data.

## **Glossary of Shoreline Features Defined**

Agricultural - Land use defined as agricultural includes farm tracts which are cultivated and crop producing. This designation is not applicable for pasture land.

Bare - Land use defined as bare includes areas void of any vegetation or obvious land use. Bare areas include those which have been cleared for construction.

Beaches - Beaches are sandy shores which are subaerial during mean high water. These features can be thick and persistent, or very thin lenses of sand.

Boat house - A boathouse is considered any covered structure alongside a dock or pier built to cover a boat. They include true “houses” for boats with roof and siding, as well as awnings which offer only overhead protection. Since nearly all boat houses have adjoining piers, piers are not surveyed separately, but are assumed. Boat houses may be difficult to see in aerial photography. On the maps they are denoted with a blue triangle.

Boat Ramp - Boat ramps provide vessels access to the waterway. They are usually constructed of concrete, but wood and gravel ramps are also found. Point identification of boat ramps does not discriminate based on type, size, material, or quality of the launch. Access at these sites is not guaranteed, as many may be located on private property. The location of these ramps was determined from static ten second GPS observations. Ramps are illustrated as purple squares on the maps.

Breakwaters - Breakwaters are structures which sit parallel to the shore, and generally occur in a series along the shore. Their purpose is to attenuate and deflect incoming wave energy, protecting the fastland behind the structure. In doing so, a beach may naturally accrete behind the

structures if sediment is available. A beach nourishment program is frequently part of the construction plan.

The position of the breakwater offshore, the number of breakwaters in a series, and their length depends on the size of the beach which must be maintained for shoreline protection. Most breakwater systems sit with the top at or near MHW and are partially exposed during low water. Breakwaters can be composed of a variety of materials. Large rock breakwaters, or breakwaters constructed of gabion baskets filled with smaller stone are popular today. Breakwaters are not easily observed from aerial imagery. However, the symmetrical cusped sand bodies which may accumulate behind the structures can be. In this survey, individual breakwaters are not mapped. The first and last breakwater in the series are surveyed as a ten-second static GPS observation. The system is delineated on the maps as a line paralleling the linear extent of the breakwater series along the shore.

**Bulkhead** - Bulkheads are traditionally treated wood or steel “walls” constructed to offer protection from wave attack. More recently, plastics are being used in the construction. Bulkheads are vertical structures built slightly seaward of the problem area and backfilled with suitable fill material. They function like a retaining wall, as they are designed to retain upland soil, and prevent erosion of the bank from impinging waves. The recent proliferation of vertical concrete cylinders, stacked side by side along an eroding stretch of shore offer similar level of protection as bulkheads, and include some of the same considerations for placement and success. These structures are also included in the bulkhead inventory.

Bulkheads are found in all types of environments, but they perform best in low to moderate energy conditions. Under high energy situations, the erosive power of reflective waves off bulkheads can scour material from the base, and cause eventual failure of the structure.

Bulkheads are common along residential and commercially developed shores. From aerial

photography, long stretches of bulkheaded shoreline may be observed as an unnaturally straight or angular coast. In this inventory, they are mapped using kinematic GPS techniques. The data are displayed as linear features on the maps.

Commercial - Commercial zones include small commercial operations as well as parks or campgrounds. These operations are not necessarily water dependent businesses.

Dock/Pier - In this survey, a dock or pier is a structure, generally constructed of wood, which is built perpendicular or parallel to the shore. These are typical on private property, particularly residential areas. They provide access to the water, usually for recreational purposes. Docks and piers are mapped as point features on the shore. Pier length is not surveyed. In the map compositions, docks are denoted by a small green dot. Depending on resolution, docks can be observed in aerial imagery, and may be seen in the maps if the structure was built prior to 1994, when the photography was taken.

Forest Land Use - Forest cover includes deciduous, evergreen, and mixed forest stands greater than 18 feet high. The riparian zone is classified as forested if the tree stand extends at least 33 feet inland of the seaward limit of the riparian zone.

Grass - Grass lands include large unmanaged fields, managed grasslands adjacent to large estates, agriculture tracts reserved for pasture, and grazing.

Groinfield - Groins are low profile structures that sit perpendicular to the shore. They are generally positioned at, or slightly above, the mean low water line. They can be constructed of rock, timber, or concrete. They are frequently set in a series known as a groinfield, which may extend along a stretch of shoreline for some distance.

The purpose of a groin is to trap sediment moving along shore in the littoral current.

Sediment is deposited on the updrift side of the structure and can, when sufficient sediment is available in the system, accrete a small beach area. Some fields are nourished immediately after construction with suitable beach fill material. This approach does not deplete the longshore sediment supply, and offers immediate protection to the fastland behind the system.

For groins to be effective there needs to be a regular supply of sediment in the littoral system. In sediment starved areas, groin fields will not be particularly effective. In addition they can accelerate erosion on the downdrift side of the groin. The design of “low profile” groins was intended to allow some sediment to pass over the structure during intermediate and high tide stages, reducing the risk of down drift erosion.

From aerial imagery, most groins cannot be observed. However, effective groin fields appear as asymmetrical cusps where sediment has accumulated on the updrift side of the groin. The direction of net sediment drift is also evident.

This inventory does not delineate individual groins. In the field, the first and last groin of a series is surveyed. Others between them are assumed to be evenly spaced. On the map composition, the groin field is designated as a linear feature extending along the shore.

Industrial - Industrial operations are larger commercial businesses.



Marina - Marinas are denoted as line features in this survey. They are a collection of docks and wharfs which can extend along an appreciable length of shore. Frequently they are associated with extensive bulkheading. Structures associated with a marina are not identified individually. This means any docks, wharfs, and bulkheads would not be delineated separately. Marinas are generally commercial operations. Community docks offering slips and launches for community residents are becoming more popular. They are usually smaller

in scale than a commercial operation. To distinguish these facilities from commercial marinas, the riparian land use map (Plate A) will denote the use of the land at the site as residential for a community facility, rather than commercial.

Marshes - Marshes can be extensive embayed marshes, or narrow, fragmented fringe marshes. The vegetation must be relatively well established, although not necessarily healthy.

Miscellaneous - Miscellaneous point features represent short isolated segments along the shore where material has been dumped to protect a section of shore undergoing chronic erosion. Longer sections of shore are illustrated as line features. They can include tires, bricks, broken concrete rubble, and railroad ties as examples.

Paved - Paved areas represent roads which run along the shore and generally are located at the top of the banks. Paved also includes parking areas such as parking at boat landing, or commercial facilities.

Residential - Residential zones include rural and suburban size plots, as well as multi-family dwellings.

Riprap - Generally composed of large rock to withstand wave energy, riprap revetments are constructed along shores to protect eroding fastland. Revetments today are preferred to bulkhead construction. They reduce wave reflection which causes scouring at the base of the structure, and are known to provide some habitat for aquatic and terrestrial species. Most revetments are constructed with a fine mesh filter cloth placed between the ground and the rock. The filter cloth permits water to permeate through, but prevents sediment behind the cloth from being removed, and causing the rock to settle. Revetments can be massive structures, extending along extensive stretches of shore, and up graded banks. When a bulkhead fails, riprap is often placed at the base for protection, rather than a bulkhead replacement. Riprap is also used to protect the edge of an

eroding marsh. This use is known as toe protection. This inventory does not distinguish among the various types of revetments.

Riprap revetments are popular along residential waterfront as a mechanism for stabilizing banks. Along commercial or industrial waterfront development such as marinas, bulkheads are still more common since they provide a facility along which a vessel can dock securely.

Riprap is mapped as a linear feature using kinematic GPS data collection techniques. The maps illustrate riprap as a linear feature along the shore.

Scrub-shrub - Scrub-shrub zones include trees less than 18 feet high, and is usually dominated by shrubs and bushy plants.



## **References**

Berman, M.R., and Hershner, C.H. 1999. Development of Guidelines for Generating Shoreline Situation Reports - Establishing Protocols for Data Collection and Dissemination, Final Report submitted to Environmental Protection Agency, Region III, Wetlands Development Grant Program, Virginia Institute of Marine Science, College of William and Mary.

Shoreline Erosion Task Force, 2000. State of Maryland Shoreline Erosion Task Force Final Report, pp. 76.

Tippett, J., Sharp, E., Berman, M., Havens, K., Dewing, S., Glover, J., Rudnicky, T., and C. Hershner, 2000. Rapidan River Watershed - Riparian Restoration Assessment, final report to the Chesapeake Bay Restoration Fund through the Center for Coastal Management and Policy, Virginia Institute of Marine Science, College of William and Mary.

# City of Baltimore and Baltimore County, Maryland River Segment Map

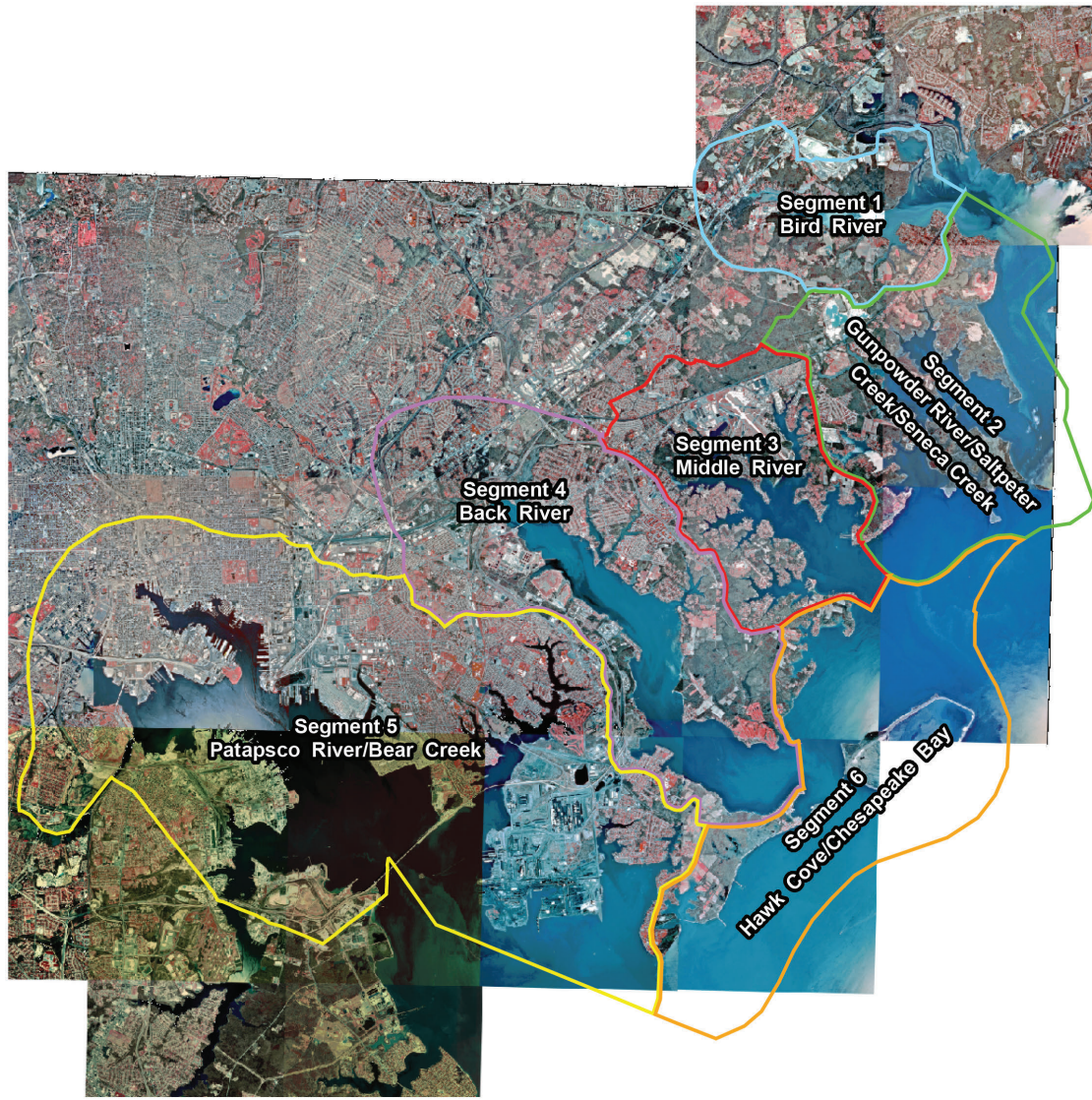

# City of Baltimore and Baltimore County, Maryland Index Map

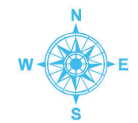
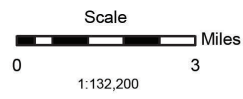
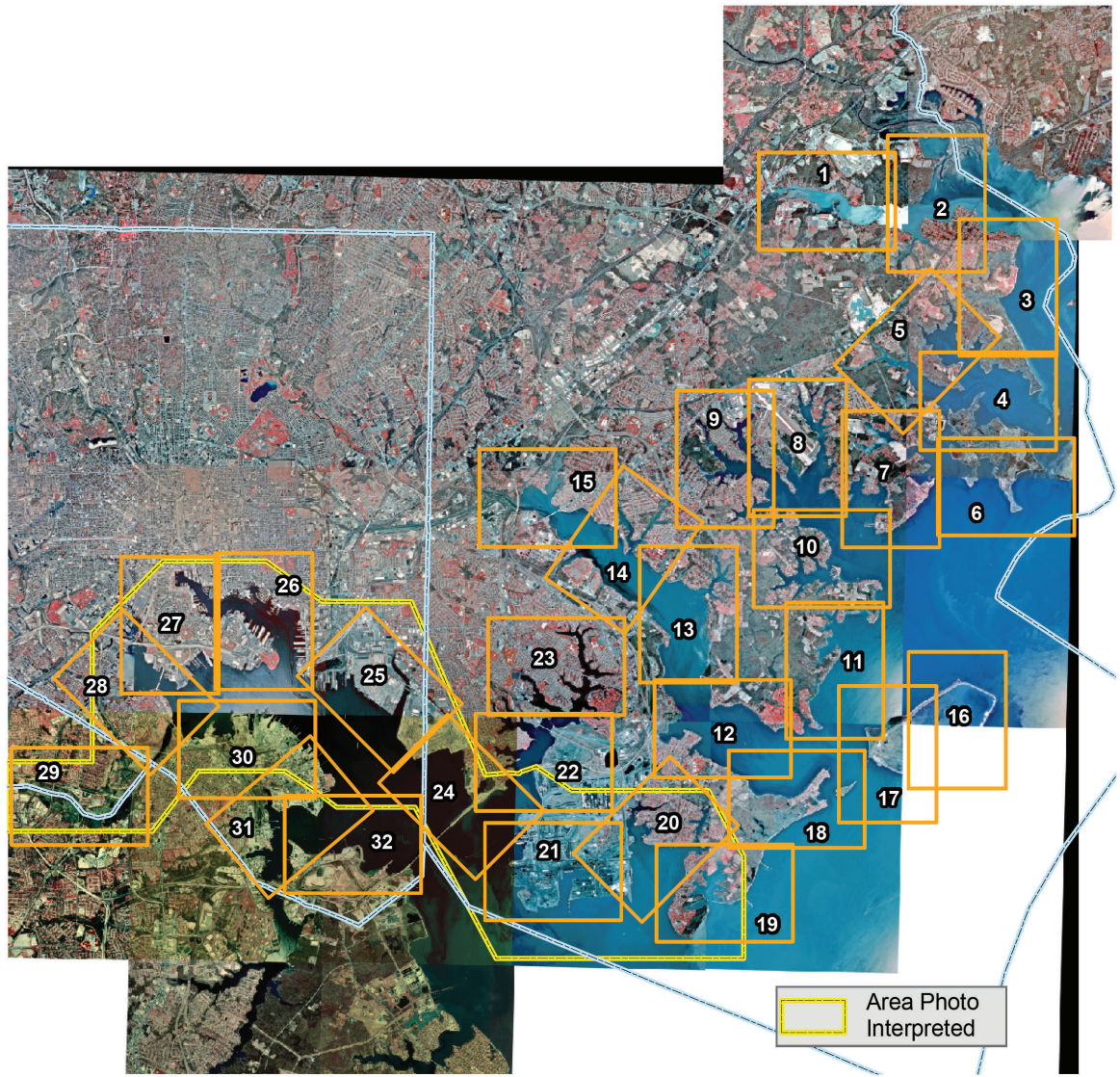

Table 4. Baltimore County and City of Baltimore Shoreline Attributes - Riparian Land Use and Bank and Buffer Conditions - Plate Summary

PLATE NUMBER	TOTAL MILES	RIPARIAN LAND USE (miles)										BANK (bank height and erosion status - miles of shore)												BANK COVER (miles)			BEACH PRESENT (miles)		MARSH PRESENT (miles)			
		agriculture	bare	commercial	forest	grass	industrial	military	paved	residential	scrub-shrub	0-5 ft			5-10 ft			10-30 ft			>30 ft			bare	partial	full	eroding	stable	eroding	stable		
												low	high	undercut	low	high	undercut	low	high	undercut	low	high	undercut									
1	6.72	0.00	0.00	0.12	2.29	0.24	0.00	0.00	0.00	3.13	0.95	6.02	0.00	0.00	0.18	0.00	0.00	0.52	0.00	0.00	0.00	0.00	0.00	0.00	0.00	0.00	6.72	0.00	0.03	0.00	1.86	
2	7.00	0.00	0.00	0.00	1.98	0.05	0.00	0.00	0.01	2.88	2.09	6.82	0.00	0.00	0.07	0.00	0.00	0.11	0.00	0.00	0.00	0.00	0.00	0.00	0.00	0.00	7.00	0.00	0.67	0.00	2.95	
3	5.14	0.00	0.00	0.00	2.75	0.51	0.00	0.00	0.00	1.40	0.48	3.76	0.00	0.00	0.29	0.29	0.00	0.51	0.29	0.00	0.00	0.00	0.00	0.00	0.00	0.39	0.33	4.43	0.36	1.31	0.00	1.79
4	11.70	0.00	0.00	0.00	6.95	0.00	0.46	0.00	0.08	0.48	3.72	11.64	0.00	0.00	0.06	0.00	0.00	0.00	0.00	0.00	0.00	0.00	0.00	0.00	0.00	0.00	11.70	0.00	0.53	0.00	8.35	
5	10.95	0.00	0.00	0.13	9.04	0.00	0.00	0.00	0.00	1.28	0.50	12.11	0.00	0.00	0.06	0.00	0.00	0.00	0.00	0.00	0.00	0.00	0.00	0.00	0.00	0.00	12.17	0.00	0.05	0.00	8.94	
6	6.54	0.00	0.00	0.00	1.32	0.00	0.00	0.00	0.00	0.00	5.21	6.54	0.00	0.00	0.00	0.00	0.00	0.00	0.00	0.00	0.00	0.00	0.00	0.00	0.00	0.00	6.54	0.00	0.00	0.00	4.41	
7	13.56	0.00	0.00	0.61	1.67	0.16	0.20	0.00	0.00	10.10	0.82	13.53	0.00	0.00	0.00	0.03	0.00	0.00	0.00	0.00	0.00	0.00	0.00	0.00	0.03	0.00	13.53	0.00	0.62	0.00	0.79	
8	15.76	0.00	0.00	4.52	0.81	0.45	0.19	0.00	0.00	9.09	0.70	14.28	0.02	0.00	0.31	0.00	0.00	1.11	0.03	0.00	0.00	0.00	0.00	0.12	0.10	15.54	0.00	1.04	0.00	0.77		
9	15.08	0.00	0.08	1.49	1.69	1.24	0.83	0.00	0.02	8.60	1.13	12.15	0.00	0.00	0.88	0.16	0.00	1.85	0.03	0.00	0.00	0.00	0.00	0.12	0.22	14.74	0.00	0.60	0.00	1.13		
10	18.33	0.00	0.00	1.36	5.51	0.68	0.00	0.00	0.06	9.97	0.74	14.31	0.00	0.06	1.70	0.14	0.00	1.93	0.12	0.00	0.00	0.00	0.00	0.24	0.18	17.84	0.05	0.84	0.00	2.56		
11	10.37	0.00	0.00	0.13	3.34	2.17	0.00	0.00	0.02	3.74	0.98	8.17	0.00	0.00	0.93	0.06	0.00	1.21	0.00	0.00	0.00	0.00	0.06	0.11	10.20	0.02	0.88	0.00	3.48			
12	6.74	0.00	0.00	0.19	0.38	0.78	0.00	0.00	0.00	4.72	0.68	5.41	0.00	0.00	0.48	0.00	0.00	0.86	0.00	0.00	0.00	0.00	0.00	0.14	6.61	0.00	1.17	0.00	0.18			
13	6.79	0.00	0.00	0.25	2.32	0.18	0.00	0.00	0.00	3.81	0.24	4.98	0.25	0.20	1.03	0.00	0.00	0.33	0.00	0.00	0.00	0.00	0.20	0.25	6.34	0.00	0.17	0.00	1.25			
14	6.12	0.00	0.00	1.03	0.62	2.10	0.00	0.00	0.00	2.04	0.32	4.72	0.00	0.22	1.14	0.00	0.05	0.00	0.00	0.00	0.00	0.00	0.00	0.00	6.12	0.00	0.00	0.02	0.63			
15	2.16	0.00	0.00	0.97	0.10	0.00	0.00	0.00	0.07	0.95	0.08	1.63	0.00	0.10	0.44	0.00	0.00	0.00	0.00	0.00	0.00	0.00	0.00	0.00	2.16	0.00	0.00	0.02	0.03			
16	4.04	0.00	0.00	0.00	0.00	0.00	0.32	0.00	0.00	0.00	3.72	1.12	0.00	0.00	1.08	0.00	0.00	1.84	0.00	0.00	0.00	0.00	0.00	0.00	4.04	0.00	0.61	0.00	0.51			
17	4.15	0.00	0.00	0.00	0.41	0.00	0.20	0.00	0.04	0.00	3.50	2.82	0.00	0.00	0.54	0.00	0.00	0.79	0.00	0.00	0.00	0.00	0.00	0.00	4.15	0.00	1.32	0.00	0.46			
18	6.24	0.00	0.00	0.26	1.50	0.14	0.00	0.00	0.00	2.22	2.13	5.92	0.27	0.00	0.00	0.04	0.00	0.00	0.00	0.00	0.00	0.00	0.12	0.23	5.89	0.00	0.55	0.00	0.93			
19	10.85	0.64	0.00	0.74	2.46	1.06	0.00	0.00	0.03	3.53	2.37	9.44	0.00	0.00	1.26	0.04	0.00	0.04	0.07	0.00	0.00	0.00	0.11	0.04	10.70	0.00	0.10	0.00	3.52			
20	11.69	0.00	0.00	1.02	0.64	0.21	1.46	0.00	0.29	6.86	1.21	11.13	0.00	0.00	0.56	0.00	0.00	0.00	0.00	0.00	0.00	0.00	0.00	0.28	11.41	0.00	0.08	0.00	1.83			
21	7.29	0.00	0.00	0.00	0.00	0.00	7.29	0.00	0.00	0.00	0.00	6.68	0.00	0.00	0.61	0.00	0.00	0.00	0.00	0.00	0.00	0.00	0.00	0.00	7.29	0.00	0.00	0.00	0.00			
22	10.71	0.00	0.00	0.41	1.75	1.91	0.98	0.00	0.35	1.92	3.39	10.12	0.00	0.00	0.33	0.10	0.00	0.16	0.00	0.00	0.00	0.00	0.21	0.00	10.50	0.10	1.82	0.00	3.48			
23	15.46	0.00	0.00	1.16	0.62	2.76	0.00	0.00	0.23	7.69	3.00	14.19	0.00	0.00	1.11	0.06	0.00	0.11	0.00	0.00	0.00	0.00	0.03	0.02	15.41	0.03	0.42	0.00	2.79			
24	5.47	0.00	0.00	0.44	0.00	0.65	2.49	0.00	1.41	0.28	0.21	5.06	0.00	0.00	0.41	0.00	0.00	0.00	0.00	0.00	0.00	0.00	0.00	0.00	5.47	0.00	0.34	0.00	0.09			
25	7.07	0.00	0.61	0.70	0.00	0.19	4.53	0.00	0.89	0.00	0.15	7.07	0.00	0.00	0.00	0.00	0.00	0.00	0.00	0.00	0.00	0.00	0.00	0.00	7.07	0.00	0.00	0.00	0.00			
26	9.65	0.00	0.06	3.27	0.00	0.02	4.87	0.77	0.44	0.00	0.21	9.65	0.00	0.00	0.00	0.00	0.00	0.00	0.00	0.00	0.00	0.00	0.00	0.00	9.65	0.00	0.00	0.00	0.00			
27	12.65	0.00	0.91	5.74	0.00	0.78	2.90	0.00	1.09	0.00	1.22	12.60	0.00	0.00	0.04	0.00	0.00	0.00	0.00	0.00	0.00	0.00	0.00	0.00	12.65	0.00	0.00	0.00	0.00			
28	8.95	0.00	0.20	1.39	0.00	1.33	2.02	0.00	0.96	0.00	3.04	8.95	0.00	0.00	0.00	0.00	0.00	0.00	0.00	0.00	0.00	0.00	0.00	0.00	8.95	0.00	0.00	0.00	0.00			
29	3.50	0.00	0.00	0.00	0.27	0.00	0.00	0.00	0.00	0.14	3.09	3.50	0.00	0.00	0.00	0.00	0.00	0.00	0.00	0.00	0.00	0.00	0.00	0.00	3.50	0.00	0.00	0.00	0.00			
30	7.58	0.00	0.00	0.45	0.00	0.00	3.49	0.00	0.00	0.00	3.64	7.58	0.00	0.00	0.00	0.00	0.00	0.00	0.00	0.00	0.00	0.00	0.00	0.00	7.58	0.00	0.00	0.00	0.00			
31	10.26	0.00	0.00	0.00	0.13	0.13	9.46	0.00	0.00	0.00	0.54	10.10	0.00	0.00	0.17	0.00	0.00	0.00	0.00	0.00	0.00	0.00	0.10	0.59	9.57	0.00	0.05	0.00	0.00			
32	6.59	0.00	0.00	0.00	0.00	1.42	4.89	0.00	0.00	0.00	0.28	6.31	0.00	0.00	0.28	0.00	0.00	0.00	0.00	0.00	0.00	0.00	0.00	0.46	6.13	0.00	0.00	0.00	0.24			
Total*	253.04	0.64	1.66	24.01	43.24	17.29	39.88	0.77	5.07	75.89	44.57	229.35	0.55	0.58	12.40	0.85	0.05	9.94	0.47	0.00	0.00	0.00	0.00	1.59	2.21	250.40	0.53	10.81	0.02	47.21		

Total miles assessed = 253.04; miles assessed remotely = 78.10

\* Total Shoreline Miles 285.12 (Maryland DNR 1994)

Table 5. Baltimore County and City of Baltimore Shoreline Attributes - Shoreline Features - Plate Summary

PLATE NUMBER	TOTAL MILES ASSESSED	SHORELINE FEATURES																	
		No. docks	No. dilapidated docks	No. boathouses	No. ramps		No. outfalls	No. groinfields	No. marinas			No. jetties	No. breakwaters	No. wharves	Miles of miscellaneous	Miles of bulkhead	Miles of dilapidated bulkhead	Miles of riprap	
					private	public			slips nc*	< 50 slips	> 50 slips								
1	6.72	105	7	0	9	0	2	0	1	0	0	0	0	0	0.26	1.90	0.07	0.36	
2	7.00	133	3	6	13	0	4	5	0	0	0	0	0	0	0.16	2.05	0.02	0.31	
3	5.14	95	3	1	6	0	5	2	0	0	0	0	0	0	0.00	1.25	0.09	0.57	
4	11.70	16	0	1	4	0	1	0	0	0	0	3	1	0	0.04	0.39	0.00	0.32	
5	10.95	43	1	2	11	0	1	0	1	0	0	0	0	0	0.14	0.42	0.10	0.18	
6	6.54	0	0	0	0	0	0	0	0	0	0	1	0	0	0.00	0.00	0.00	1.12	
7	13.56	511	8	13	49	0	7	2	6	0	0	4	1	0	0.83	7.86	0.08	1.62	
8	15.76	437	4	8	18	0	11	5	11	2	1	0	0	0	0.93	6.78	0.12	1.90	
9	15.08	371	7	6	10	0	15	1	13	0	0	0	0	0	0.74	6.03	0.51	1.55	
10	18.33	394	9	11	24	0	11	1	9	0	0	1	3	0	2.03	5.61	0.19	2.07	
11	10.37	131	4	3	7	2	3	2	0	0	0	0	0	0	1.89	1.29	0.01	1.64	
12	6.74	225	8	35	14	0	0	0	1	0	0	0	0	0	0.35	3.15	0.00	0.90	
13	6.79	186	4	0	11	0	0	0	2	0	0	0	0	0	0.46	2.05	0.10	0.96	
14	6.12	104	4	4	7	0	0	0	4	0	0	0	0	0	0.23	1.09	0.00	0.95	
15	2.16	30	1	2	2	0	0	0	2	0	0	0	0	0	0.05	0.49	0.02	0.39	
16	4.04	1	0	0	0	0	13	0	0	0	0	0	1	0	0.00	0.00	0.00	3.21	
17	4.15	2	0	0	0	0	4	0	0	0	0	0	1	0	0.00	0.00	0.00	1.45	
18	6.24	107	5	18	8	0	0	0	1	0	0	0	1	0	0.43	1.87	0.17	0.28	
19	10.85	131	0	3	4	0	0	0	0	1	0	0	0	0	0.80	1.12	0.40	1.76	
20	11.69	245	0	13	2	0	0	0	0	7	2	0	0	0	0.00	2.05	0.00	2.24	
21	7.29	14	0	0	0	0	0	0	0	0	0	0	0	1	0.00	1.74	0.00	2.48	
22	10.71	82	2	1	5	3	2	0	1	0	0	0	2	0	1.96	1.08	0.18	1.91	
23	15.46	386	9	15	29	2	19	1	7	0	0	0	0	0	1.69	5.39	0.42	1.45	
24	5.47	10	0	0	0	0	0	0	0	0	0	1	0	0	0.00	1.55	0.00	3.08	
25	7.07	4	0	0	0	0	0	0	0	0	0	0	0	5	0.00	4.12	0.00	1.09	
26	9.65	27	0	0	0	0	0	0	0	5	5	0	0	10	0.00	6.20	0.00	0.92	
27	12.65	36	0	0	0	2	0	0	0	0	6	0	0	4	0.00	4.32	0.00	2.63	
28	8.95	24	0	0	0	0	0	0	0	0	2	0	0	0	0.00	0.49	0.00	3.76	
29	3.50	0	0	0	0	0	0	0	0	0	0	0	0	0	0.00	0.00	0.00	0.49	
30	7.58	17	0	0	0	0	0	0	0	0	0	0	0	4	0.00	2.73	0.00	2.63	
31	10.26	32	0	0	0	0	0	0	0	0	0	0	0	4	1.38	3.24	0.00	4.17	
32	6.59	14	0	0	0	1	0	0	0	0	0	0	0	1	0.52	1.00	0.00	4.10	
Total*	253.04	3497	73	133	211	10	84	16	51	14	11	6	9	28	13.49	69.90	2.30	44.41	

\* nc (not counted) - number of boat slips were not counted in marinas within this column.

\* Total Shoreline Miles 285.12 (Maryland DNR 1994)



Table 8. Baltimore County and City of Baltimore Shoreline Attributes - Phragmites and Survey Dates.

PLATE NUMBER	TOTAL MILES ASSESSED	MILES ASSESSED REMOTELY	FIELD SURVEY DATES	PHRAGMITES (miles)	PLATE NUMBER	TOTAL MILES ASSESSED	MILES ASSESSED REMOTELY	FIELD SURVEY DATES	PHRAGMITES (miles)	PLATE NUMBER	TOTAL MILES ASSESSED	MILES ASSESSED REMOTELY	FIELD SURVEY DATES	PHRAGMITES (miles)	PLATE NUMBER	TOTAL MILES ASSESSED	MILES ASSESSED REMOTELY	FIELD SURVEY DATES	PHRAGMITES (miles)
1	6.72	0.00	7/28/03	0.26	9	15.08	0.00	7/30, 8/12/03	0.31	17	4.15	0.00	8/13/03	0.35	25	7.07	7.07	PI	0.00
2	7.00	0.00	7/28/03	0.10	10	18.33	0.00	8/12-13/03	2.26	18	6.24	0.00	9/10/02, 8/13/03	1.67	26	9.65	9.65	PI	0.00
3	5.14	0.00	7/28-29/03	1.88	11	10.37	0.00	9/10/02, 8/13/03	3.50	19	10.85	9.34	8/13/03, PI*	0.00	27	12.65	12.65	PI	0.00
4	11.70	0.00	7/28-29/03	3.60	12	6.74	0.00	9/10/02	1.06	20	11.69	11.69	PI	0.00	28	8.95	8.95	PI	0.00
5	10.95	0.00	7/29/03	3.26	13	6.79	0.00	9/10/02	1.59	21	7.29	7.29	PI	0.00	29	3.50	3.50	PI	0.00
6	6.54	0.00	7/29/03	0.53	14	6.12	0.00	9/10/02	1.95	22	10.71	2.01	7/31, 8/13/03, PI	3.20	30	7.58	7.47	PI	0.00
7	13.56	0.00	7/29-30/03	0.86	15	2.16	0.00	9/10/02	0.30	23	15.46	0.00	7/31, 8/13/03	1.26	31	10.26	2.26	9/12/02, PI	1.29
8	15.76	0.00	7/30, 8/12/03	0.49	16	4.04	0.00	8/13/03	0.00	24	5.47	5.39	8/13/03, PI	0.09	32	6.59	0.00	9/12/02, PI	0.91

Total Shoreline Miles 285.12 (Maryland DNR 1994)

Total miles assessed = 253.04

Miles remotely assessed = 78.10

Total miles Phragmites australis = 26.92

PI = Photo interpreted

# Baltimore County Plate 1a

## Riparian Land Use



### Legend

- agriculture
- bare
- commercial
- forest
- grass
- industrial
- military
- paved
- residential
- scrub-shrub



Scale

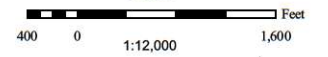

Comprehensive Coastal Inventory  
Center for Coastal Resources Management  
Virginia Institute of Marine Science







## Baltimore County Plate 1b

### Bank and Buffer Conditions

#### Legend

- 0-5 ft, low erosion
- 0-5 ft, high erosion
- 0-5 ft, undercut bank
- 5-10 ft, low erosion
- 5-10 ft, high erosion
- 5-10 ft, undercut bank
- 10-30 ft, low erosion
- 10-30 ft, high erosion
- 10-30 ft, undercut bank
- >30 ft, low erosion
- >30 ft, high erosion
- >30 ft, undercut bank
- bare bank cover
- partial bank cover
- total bank cover
- ⋯ beach/low erosion
- ⋯ beach/high erosion
- ⊙ marsh/low erosion
- ⊙ marsh/high erosion
- Phragmites australis



Scale

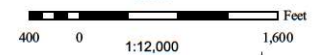



## Baltimore County Plate 1c

### Shoreline Features

#### Legend

- breakwater
- bulkhead
- dilapidated bulkhead
- groinfield
- jetty
- ⋯ marina
- ⋄⋄⋄ marina, <50 slips
- ⋄⋄⋄⋄ marina, >50 slips
- miscellaneous
- riprap
- ⋯ wharf
- ▲ boat house
- dilapidated pier
- outfall
- pier
- private boat ramp
- public boat ramp



Scale

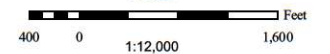

# Baltimore County Plate 2a

## Riparian Land Use

### Legend

- agriculture
- bare
- commercial
- forest
- grass
- industrial
- military
- paved
- residential
- scrub-shrub

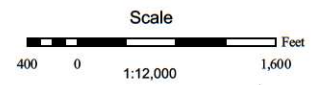
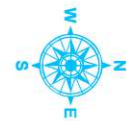

## Baltimore County Plate 2b

### Bank and Buffer Conditions

#### Legend

- 0-5 ft, low erosion
- 0-5 ft, high erosion
- 0-5 ft, undercut bank
- 5-10 ft, low erosion
- 5-10 ft, high erosion
- 5-10 ft, undercut bank
- 10-30 ft, low erosion
- 10-30 ft, high erosion
- 10-30 ft, undercut bank
- >30 ft, low erosion
- >30 ft, high erosion
- >30 ft, undercut bank
- bare bank cover
- partial bank cover
- total bank cover
- ⋯ beach/low erosion
- ⋯ beach/high erosion
- ⋯ marsh/low erosion
- ⋯ marsh/high erosion
- Phragmites australis

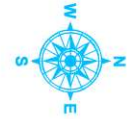

Scale

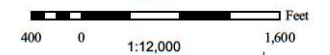

## Baltimore County Plate 2c

### Shoreline Features

#### Legend

- breakwater
- bulkhead
- dilapidated bulkhead
- groinfield
- jetty
- ⋯ marina
- ⋄ marina, <50 slips
- ⋅ marina, >50 slips
- miscellaneous
- riprap
- ⋯ wharf
- ▲ boat house
- dilapidated pier
- outfall
- pier
- private boat ramp
- public boat ramp

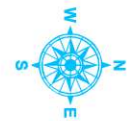

Scale



Comprehensive Coastal Inventory  
Center for Coastal Resources Management  
Virginia Institute of Marine Science



# Baltimore County Plate 3a

## Riparian Land Use

### Legend

- agriculture
- bare
- commercial
- forest
- grass
- industrial
- military
- paved
- residential
- scrub-shrub

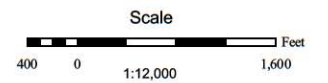
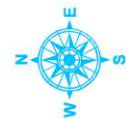

**Baltimore County  
Plate 3b**

**Bank and Buffer Conditions**

**Legend**

- 0-5 ft, low erosion
- 0-5 ft, high erosion
- 0-5 ft, undercut bank
- 5-10 ft, low erosion
- 5-10 ft, high erosion
- 5-10 ft, undercut bank
- 10-30 ft, low erosion
- 10-30 ft, high erosion
- 10-30 ft, undercut bank
- >30 ft, low erosion
- >30 ft, high erosion
- >30 ft, undercut bank
- bare bank cover
- partial bank cover
- total bank cover
- ⋯ beach/low erosion
- ⋯ beach/high erosion
- ⋯ marsh/low erosion
- ⋯ marsh/high erosion
- Phragmites australis

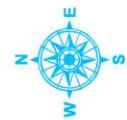

Scale

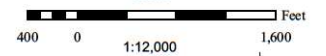

# Baltimore County Plate 3c

## Shoreline Features

### Legend

-  breakwater
-  bulkhead
-  dilapidated bulkhead
-  groinfield
-  jetty
-  marina
-  marina, <50 slips
-  marina, >50 slips
-  miscellaneous
-  riprap
-  wharf
-  boat house
-  dilapidated pier
-  outfall
-  pier
-  private boat ramp
-  public boat ramp

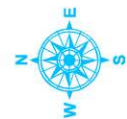

Scale



Comprehensive Coastal Inventory  
Center for Coastal Resources Management  
Virginia Institute of Marine Science





# Baltimore County Plate 4a

## Riparian Land Use

### Legend

- agriculture
- bare
- commercial
- forest
- grass
- industrial
- military
- paved
- residential
- scrub-shrub

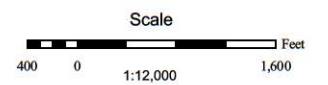

## Baltimore County Plate 4b

### Bank and Buffer Conditions

#### Legend

-  0-5 ft, low erosion
-  0-5 ft, high erosion
-  0-5 ft, undercut bank
-  5-10 ft, low erosion
-  5-10 ft, high erosion
-  5-10 ft, undercut bank
-  10-30 ft, low erosion
-  10-30 ft, high erosion
-  10-30 ft, undercut bank
-  >30 ft, low erosion
-  >30 ft, high erosion
-  >30 ft, undercut bank
-  bare bank cover
-  partial bank cover
-  total bank cover
-  beach/low erosion
-  beach/high erosion
-  marsh/low erosion
-  marsh/high erosion
-  Phragmites australis



Scale

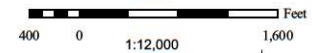

Comprehensive Coastal Inventory  
Center for Coastal Resources Management  
Virginia Institute of Marine Science

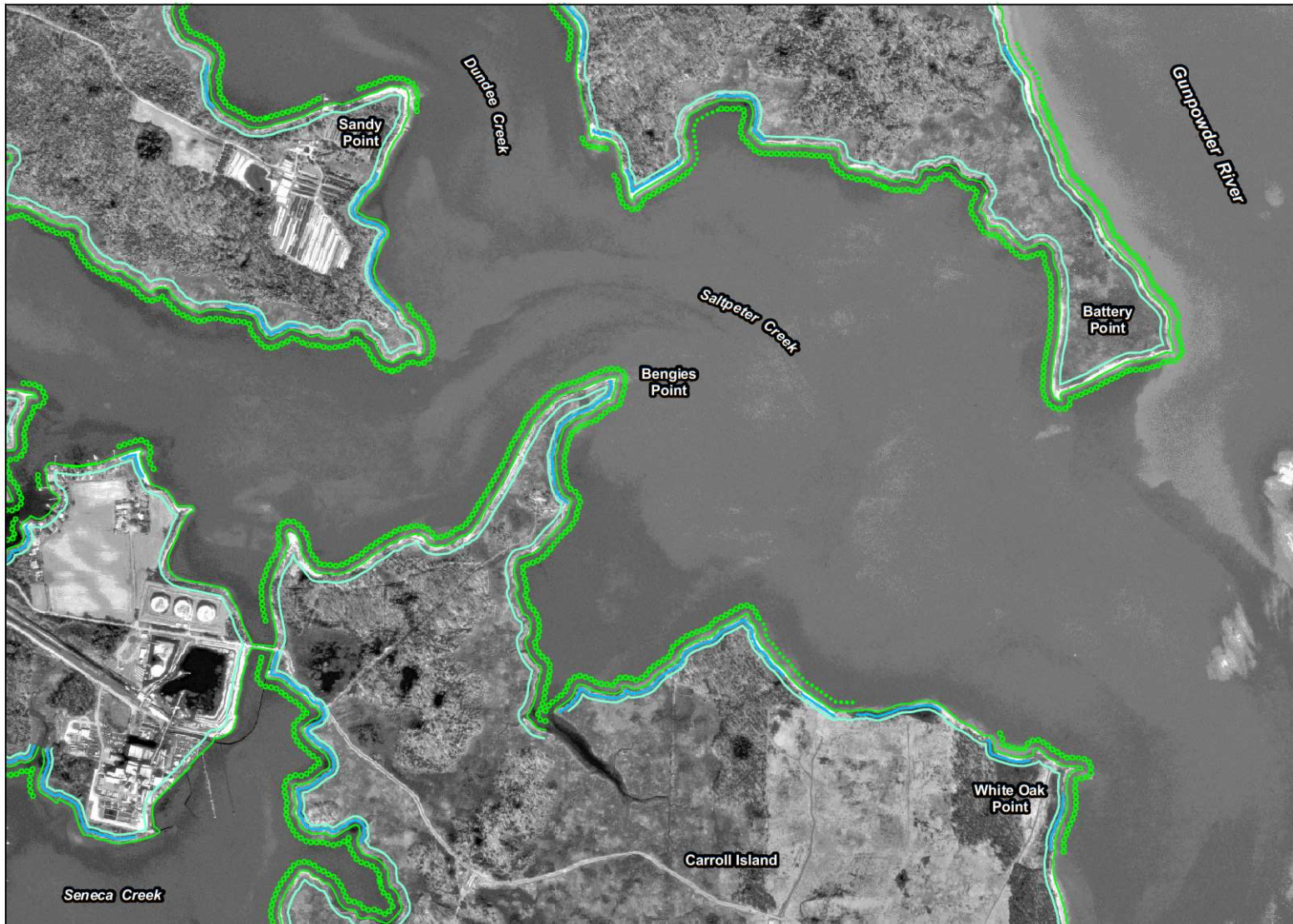

## Baltimore County Plate 4c

### Shoreline Features

#### Legend

- breakwater
- bulkhead
- dilapidated bulkhead
- groinfield
- jetty
- ⋯ marina
- ⋯⋯⋯ marina, <50 slips
- ⋯⋯⋯ marina, >50 slips
- miscellaneous
- riprap
- ⋯⋯⋯ wharf
- ▲ boat house
- dilapidated pier
- outfall
- pier
- private boat ramp
- public boat ramp



Scale



Comprehensive Coastal Inventory  
Center for Coastal Resources Management  
Virginia Institute of Marine Science

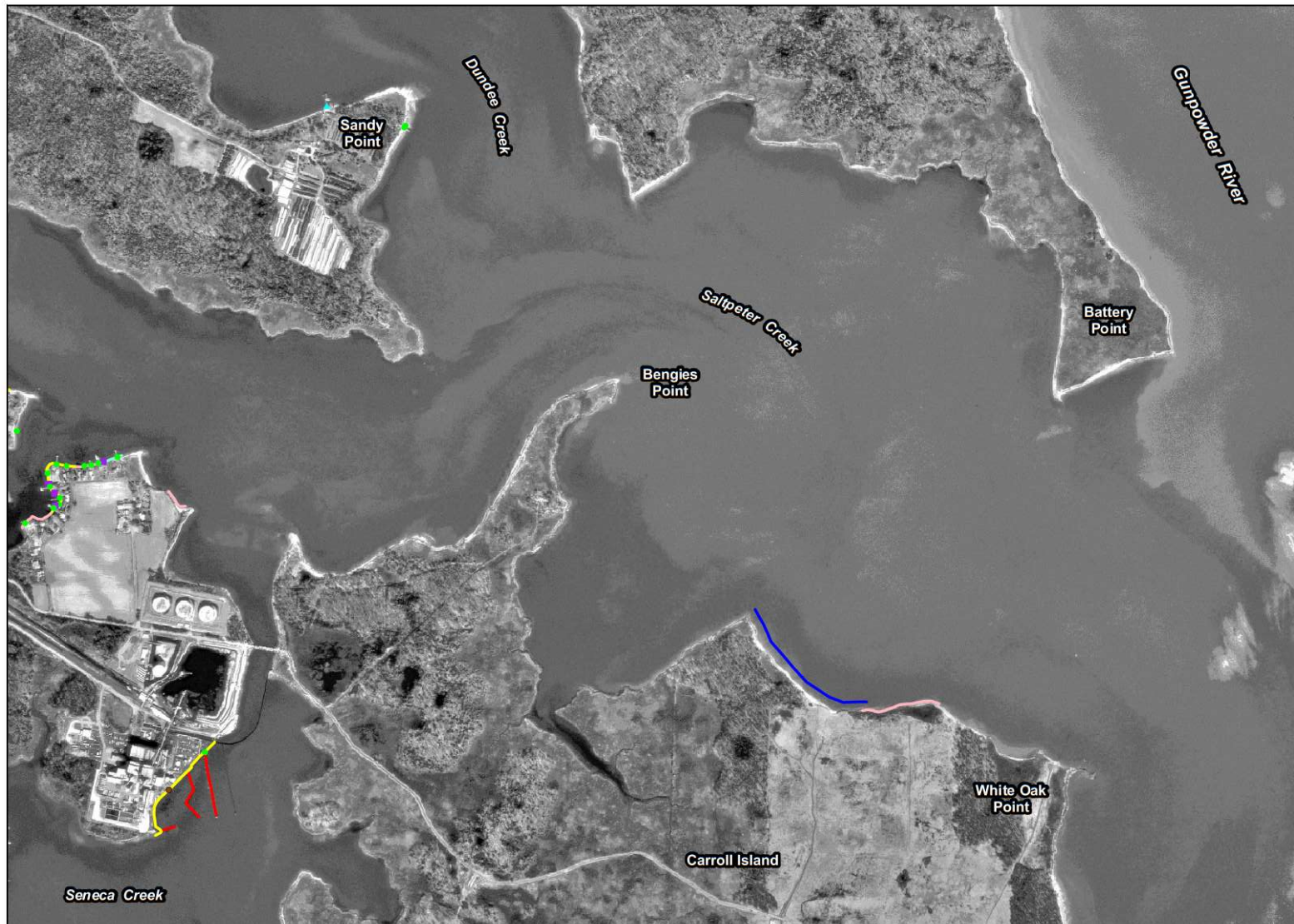

# Baltimore County Plate 5a

## Riparian Land Use

### Legend

- agriculture
- bare
- commercial
- forest
- grass
- industrial
- military
- paved
- residential
- scrub-shrub

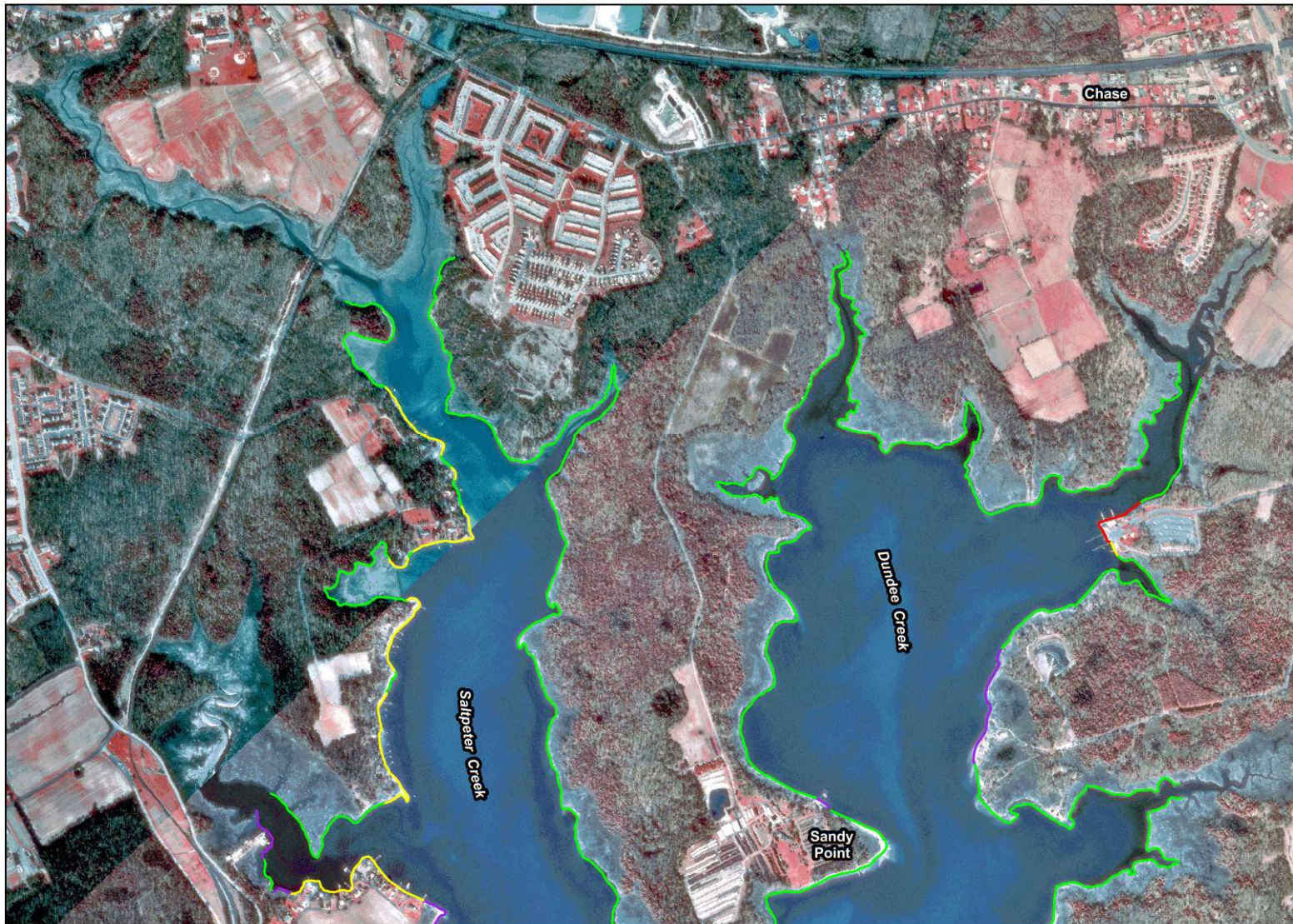
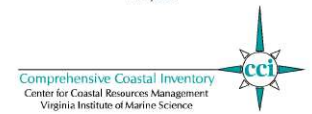
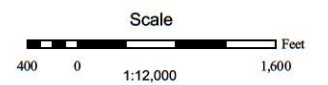

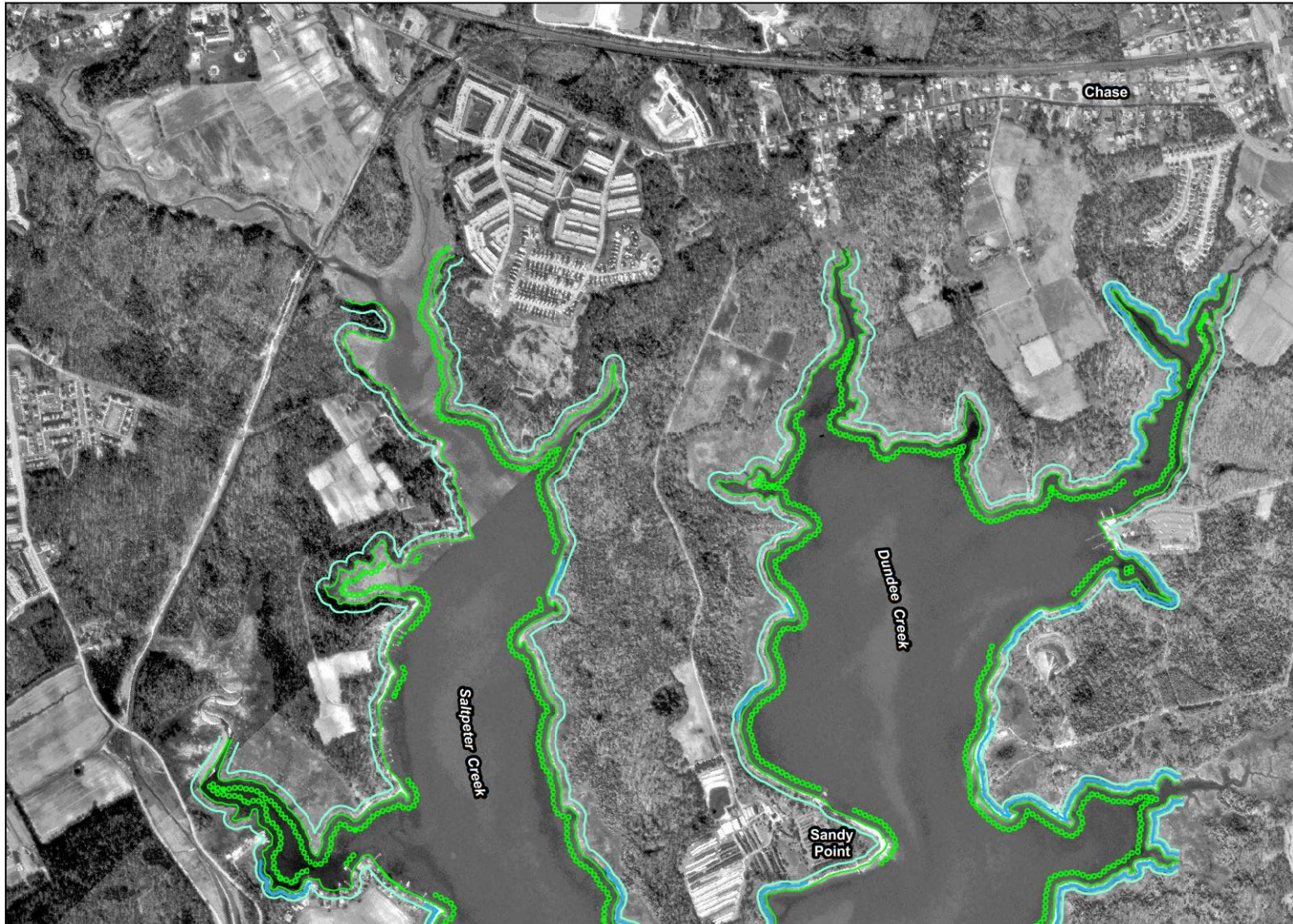

## Baltimore County Plate 5b

### Bank and Buffer Conditions

#### Legend

- 0-5 ft, low erosion
- 0-5 ft, high erosion
- 0-5 ft, undercut bank
- 5-10 ft, low erosion
- 5-10 ft, high erosion
- 5-10 ft, undercut bank
- 10-30 ft, low erosion
- 10-30 ft, high erosion
- 10-30 ft, undercut bank
- >30 ft, low erosion
- >30 ft, high erosion
- >30 ft, undercut bank
- bare bank cover
- partial bank cover
- total bank cover
- ⋯ beach/low erosion
- ⋯ beach/high erosion
- ⋯ marsh/low erosion
- ⋯ marsh/high erosion
- Phragmites australis



Scale

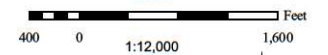

# Baltimore County Plate 5c

## Shoreline Features

### Legend

-  breakwater
-  bulkhead
-  dilapidated bulkhead
-  groinfield
-  jetty
-  marina
-  marina, <50 slips
-  marina, >50 slips
-  miscellaneous
-  riprap
-  wharf
-  boat house
-  dilapidated pier
-  outfall
-  pier
-  private boat ramp
-  public boat ramp



Scale

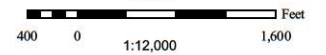

Comprehensive Coastal Inventory  
Center for Coastal Resources Management  
Virginia Institute of Marine Science



# Baltimore County Plate 6a

## Riparian Land Use

### Legend

- agriculture
- bare
- commercial
- forest
- grass
- industrial
- military
- paved
- residential
- scrub-shrub

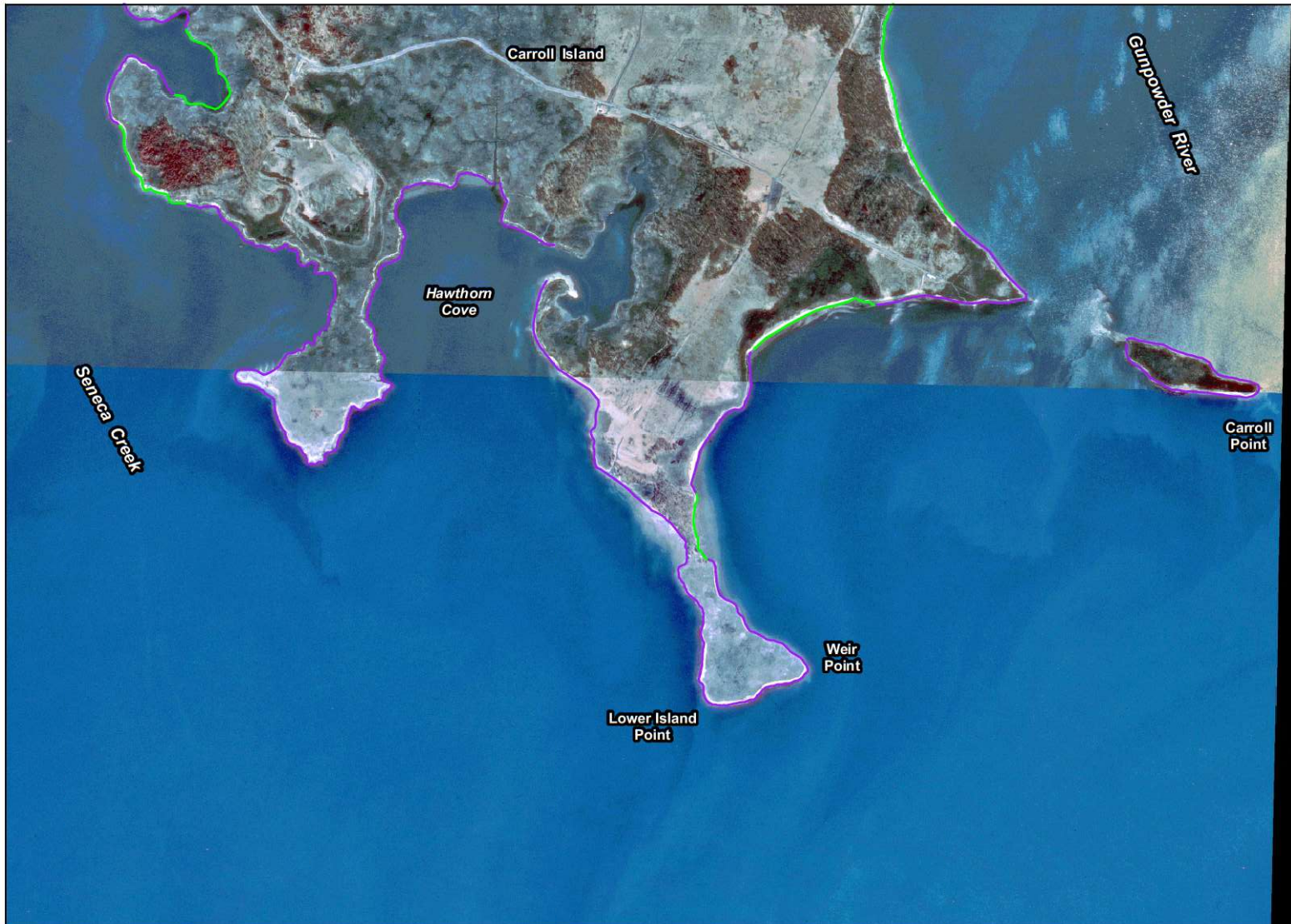
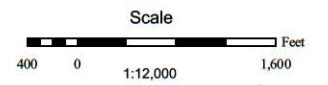

## Baltimore County Plate 6b

### Bank and Buffer Conditions

#### Legend

- 0-5 ft, low erosion
- 0-5 ft, high erosion
- 0-5 ft, undercut bank
- 5-10 ft, low erosion
- 5-10 ft, high erosion
- 5-10 ft, undercut bank
- 10-30 ft, low erosion
- 10-30 ft, high erosion
- 10-30 ft, undercut bank
- >30 ft, low erosion
- >30 ft, high erosion
- >30 ft, undercut bank
- bare bank cover
- partial bank cover
- total bank cover
- ⋯ beach/low erosion
- ⋯ beach/high erosion
- ⋯ marsh/low erosion
- ⋯ marsh/high erosion
- Phragmites australis



Scale

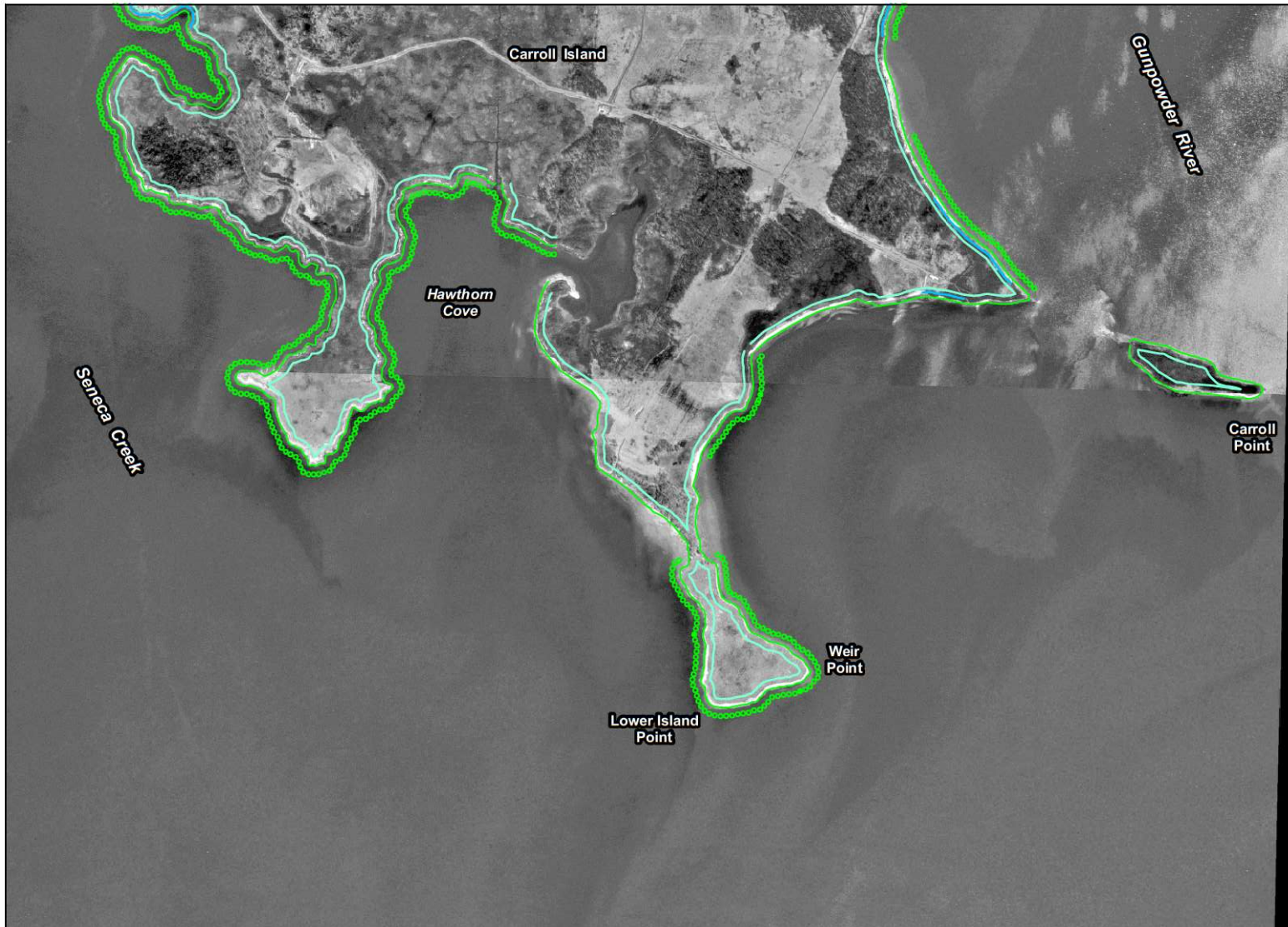
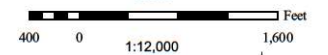



## Baltimore County Plate 6c

### Shoreline Features

#### Legend

-  breakwater
-  bulkhead
-  dilapidated bulkhead
-  groinfield
-  jetty
-  marina
-  marina, <50 slips
-  marina, >50 slips
-  miscellaneous
-  riprap
-  wharf
-  boat house
-  dilapidated pier
-  outfall
-  pier
-  private boat ramp
-  public boat ramp



Scale



Comprehensive Coastal Inventory  
Center for Coastal Resources Management  
Virginia Institute of Marine Science



# Baltimore County Plate 7a

## Riparian Land Use

### Legend

- agriculture
- bare
- commercial
- forest
- grass
- industrial
- military
- paved
- residential
- scrub-shrub

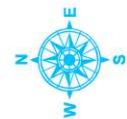

Scale

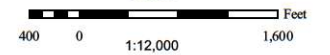

Comprehensive Coastal Inventory  
Center for Coastal Resources Management  
Virginia Institute of Marine Science



## Baltimore County Plate 7b

### Bank and Buffer Conditions

#### Legend

- 0-5 ft, low erosion
- 0-5 ft, high erosion
- 0-5 ft, undercut bank
- 5-10 ft, low erosion
- 5-10 ft, high erosion
- 5-10 ft, undercut bank
- 10-30 ft, low erosion
- 10-30 ft, high erosion
- 10-30 ft, undercut bank
- >30 ft, low erosion
- >30 ft, high erosion
- >30 ft, undercut bank
- bare bank cover
- partial bank cover
- total bank cover
- ⋯ beach/low erosion
- ⋯ beach/high erosion
- ⋯ marsh/low erosion
- ⋯ marsh/high erosion
- Phragmites australis

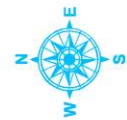

Scale

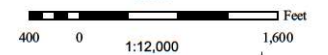

Comprehensive Coastal Inventory  
Center for Coastal Resources Management  
Virginia Institute of Marine Science



## Baltimore County Plate 7c

### Shoreline Features

#### Legend

- breakwater
- bulkhead
- dilapidated bulkhead
- groinfield
- jetty
- ⋯ marina
- ⋄ marina, <50 slips
- ⋄ marina, >50 slips
- miscellaneous
- riprap
- wharf
- ▲ boat house
- dilapidated pier
- outfall
- pier
- private boat ramp
- public boat ramp

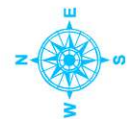

Scale



Comprehensive Coastal Inventory  
Center for Coastal Resources Management  
Virginia Institute of Marine Science

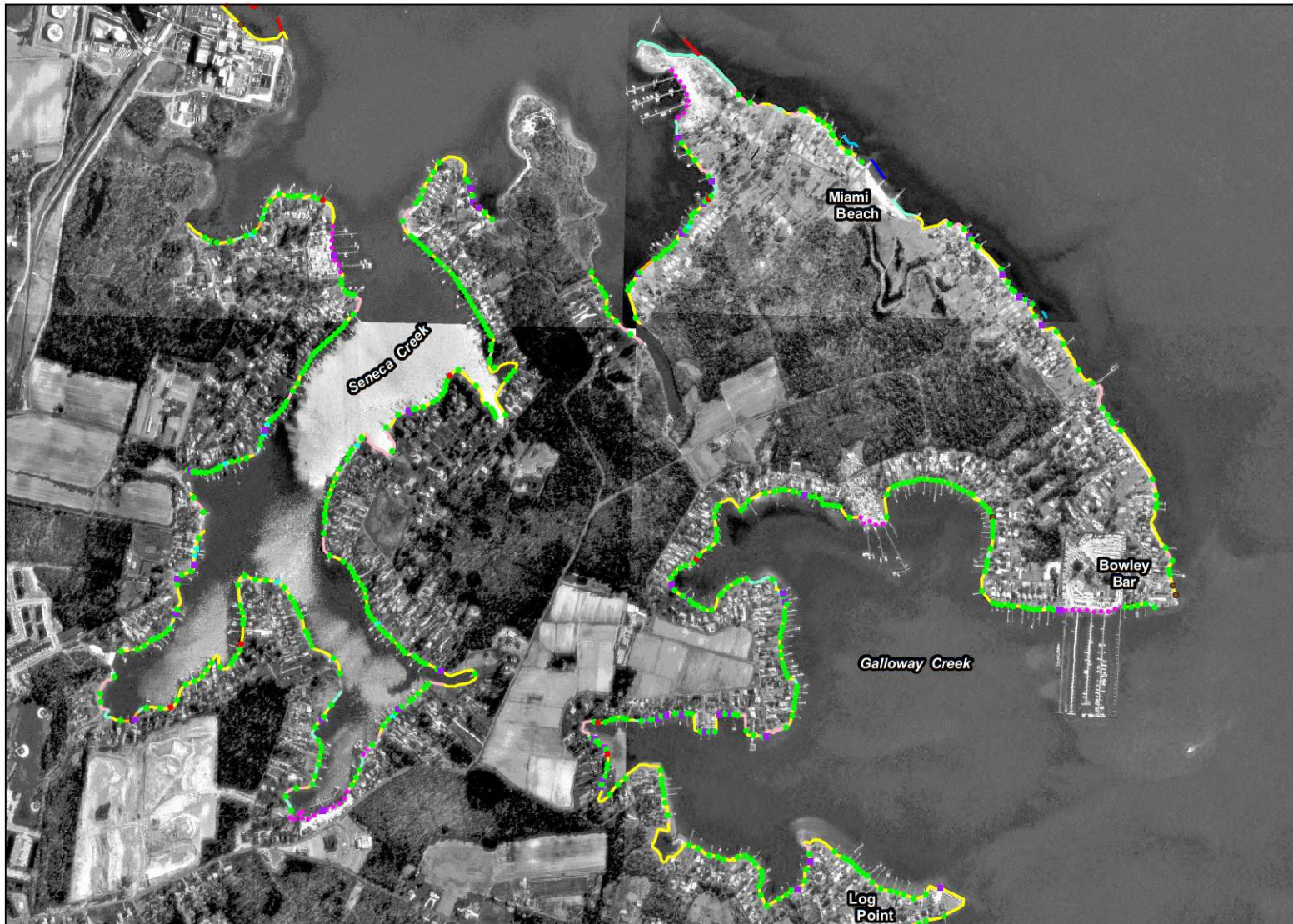

# Baltimore County Plate 8a

## Riparian Land Use



### Legend

- agriculture
- bare
- commercial
- forest
- grass
- industrial
- military
- paved
- residential
- scrub-shrub

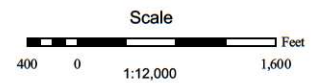
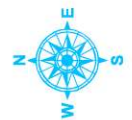

## Baltimore County Plate 8b

### Bank and Buffer Conditions

#### Legend

- 0-5 ft, low erosion
- 0-5 ft, high erosion
- 0-5 ft, undercut bank
- 5-10 ft, low erosion
- 5-10 ft, high erosion
- 5-10 ft, undercut bank
- 10-30 ft, low erosion
- 10-30 ft, high erosion
- 10-30 ft, undercut bank
- >30 ft, low erosion
- >30 ft, high erosion
- >30 ft, undercut bank
- bare bank cover
- partial bank cover
- total bank cover
- ⋯ beach/low erosion
- ⋯ beach/high erosion
- ⋯ marsh/low erosion
- ⋯ marsh/high erosion
- Phragmites australis

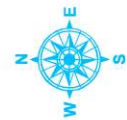

Scale

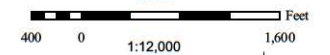

Comprehensive Coastal Inventory  
Center for Coastal Resources Management  
Virginia Institute of Marine Science



## Baltimore County Plate 8c

### Shoreline Features

#### Legend

-  breakwater
-  bulkhead
-  dilapidated bulkhead
-  groinfield
-  jetty
-  marina
-  marina, <50 slips
-  marina, >50 slips
-  miscellaneous
-  riprap
-  wharf
-  boat house
-  dilapidated pier
-  outfall
-  pier
-  private boat ramp
-  public boat ramp

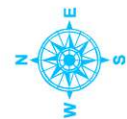

Scale

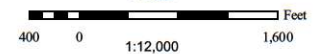

Comprehensive Coastal Inventory  
Center for Coastal Resources Management  
Virginia Institute of Marine Science



# Baltimore County Plate 9a

## Riparian Land Use

### Legend

- agriculture
- bare
- commercial
- forest
- grass
- industrial
- military
- paved
- residential
- scrub-shrub

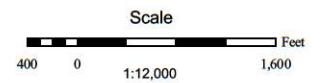
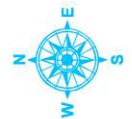



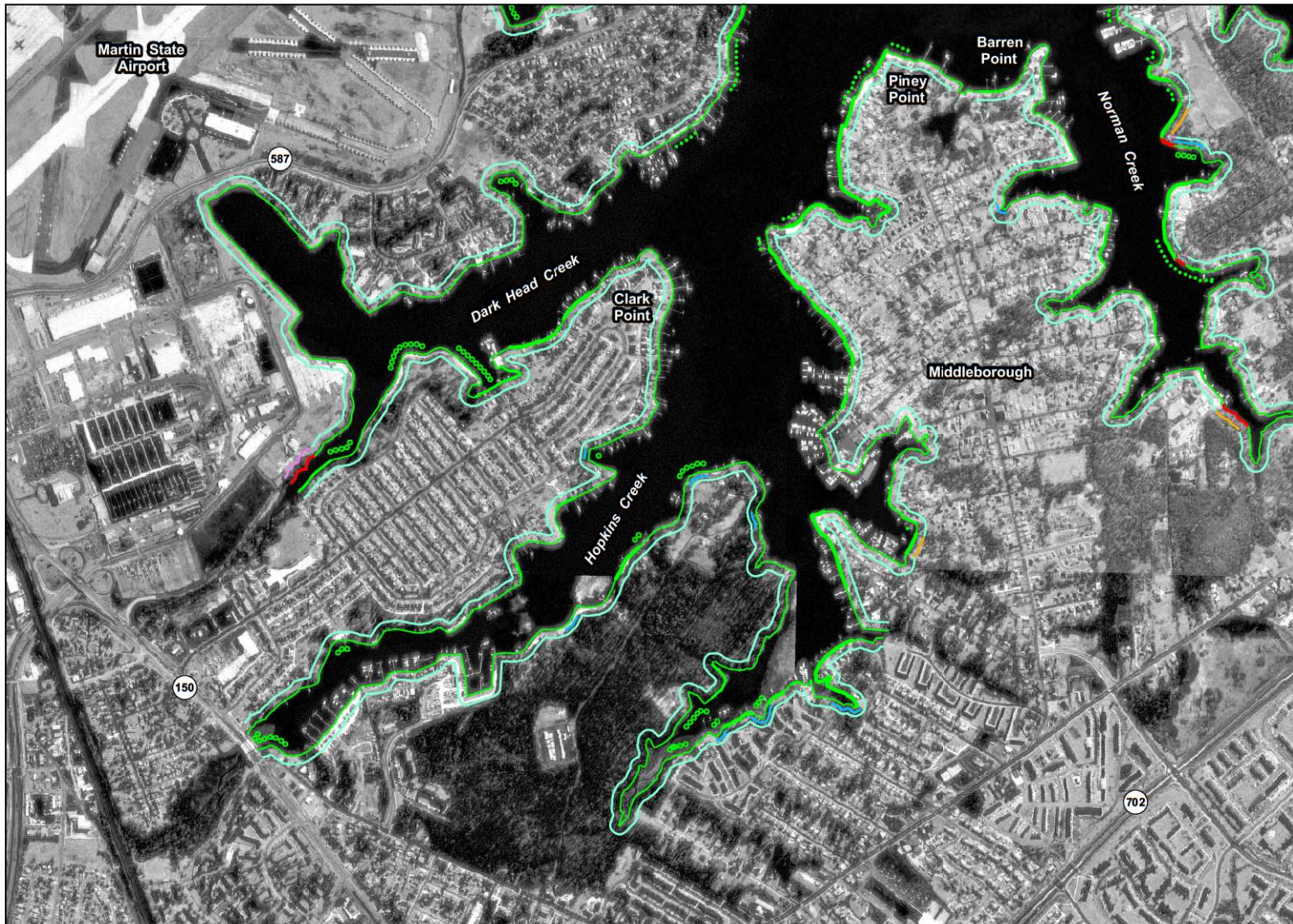

## Baltimore County Plate 9b

### Bank and Buffer Conditions

#### Legend

- 0-5 ft, low erosion
- 0-5 ft, high erosion
- 0-5 ft, undercut bank
- 5-10 ft, low erosion
- 5-10 ft, high erosion
- 5-10 ft, undercut bank
- 10-30 ft, low erosion
- 10-30 ft, high erosion
- 10-30 ft, undercut bank
- >30 ft, low erosion
- >30 ft, high erosion
- >30 ft, undercut bank
- bare bank cover
- partial bank cover
- total bank cover
- ⋯ beach/low erosion
- ⋯ beach/high erosion
- ⊙ marsh/low erosion
- ⊙ marsh/high erosion
- Phragmites australis

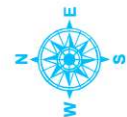

Scale

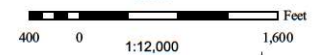

# Baltimore County Plate 9c

## Shoreline Features

### Legend

-  breakwater
-  bulkhead
-  dilapidated bulkhead
-  groinfield
-  jetty
-  marina
-  marina, <50 slips
-  marina, >50 slips
-  miscellaneous
-  riprap
-  wharf
-  boat house
-  dilapidated pier
-  outfall
-  pier
-  private boat ramp
-  public boat ramp

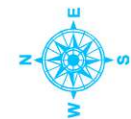

Scale



Comprehensive Coastal Inventory  
Center for Coastal Resources Management  
Virginia Institute of Marine Science



# Baltimore County Plate 10a

## Riparian Land Use



### Legend

- agriculture
- bare
- commercial
- forest
- grass
- industrial
- military
- paved
- residential
- scrub-shrub

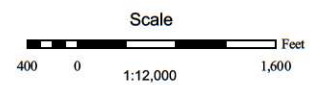

Comprehensive Coastal Inventory  
Center for Coastal Resources Management  
Virginia Institute of Marine Science



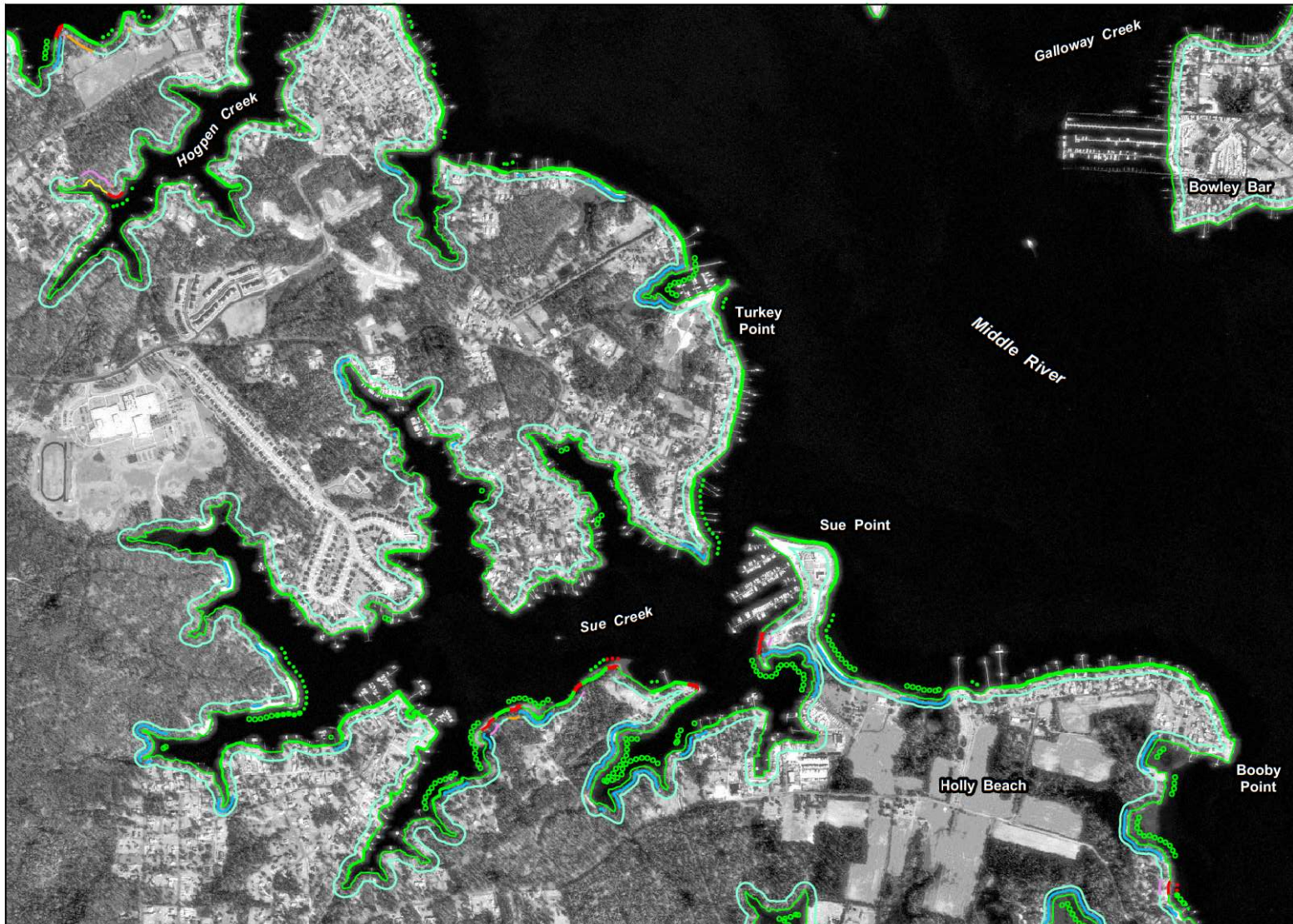

## Baltimore County Plate 10b

### Bank and Buffer Conditions

#### Legend

- 0-5 ft, low erosion
- 0-5 ft, high erosion
- 0-5 ft, undercut bank
- 5-10 ft, low erosion
- 5-10 ft, high erosion
- 5-10 ft, undercut bank
- 10-30 ft, low erosion
- 10-30 ft, high erosion
- 10-30 ft, undercut bank
- >30 ft, low erosion
- >30 ft, high erosion
- >30 ft, undercut bank
- bare bank cover
- partial bank cover
- total bank cover
- ⋯ beach/low erosion
- ⋯ beach/high erosion
- ⊙ marsh/low erosion
- ⊙ marsh/high erosion
- Phragmites australis



Scale

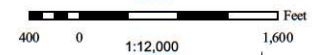

## Baltimore County Plate 10c

### Shoreline Features

#### Legend

- breakwater
- bulkhead
- dilapidated bulkhead
- groinfield
- jetty
- ⋯ marina
- ⋯ marina, <50 slips
- ⋯ marina, >50 slips
- miscellaneous
- riprap
- ⋯ wharf
- ▲ boat house
- dilapidated pier
- outfall
- pier
- private boat ramp
- public boat ramp



Scale



Comprehensive Coastal Inventory  
Center for Coastal Resources Management  
Virginia Institute of Marine Science

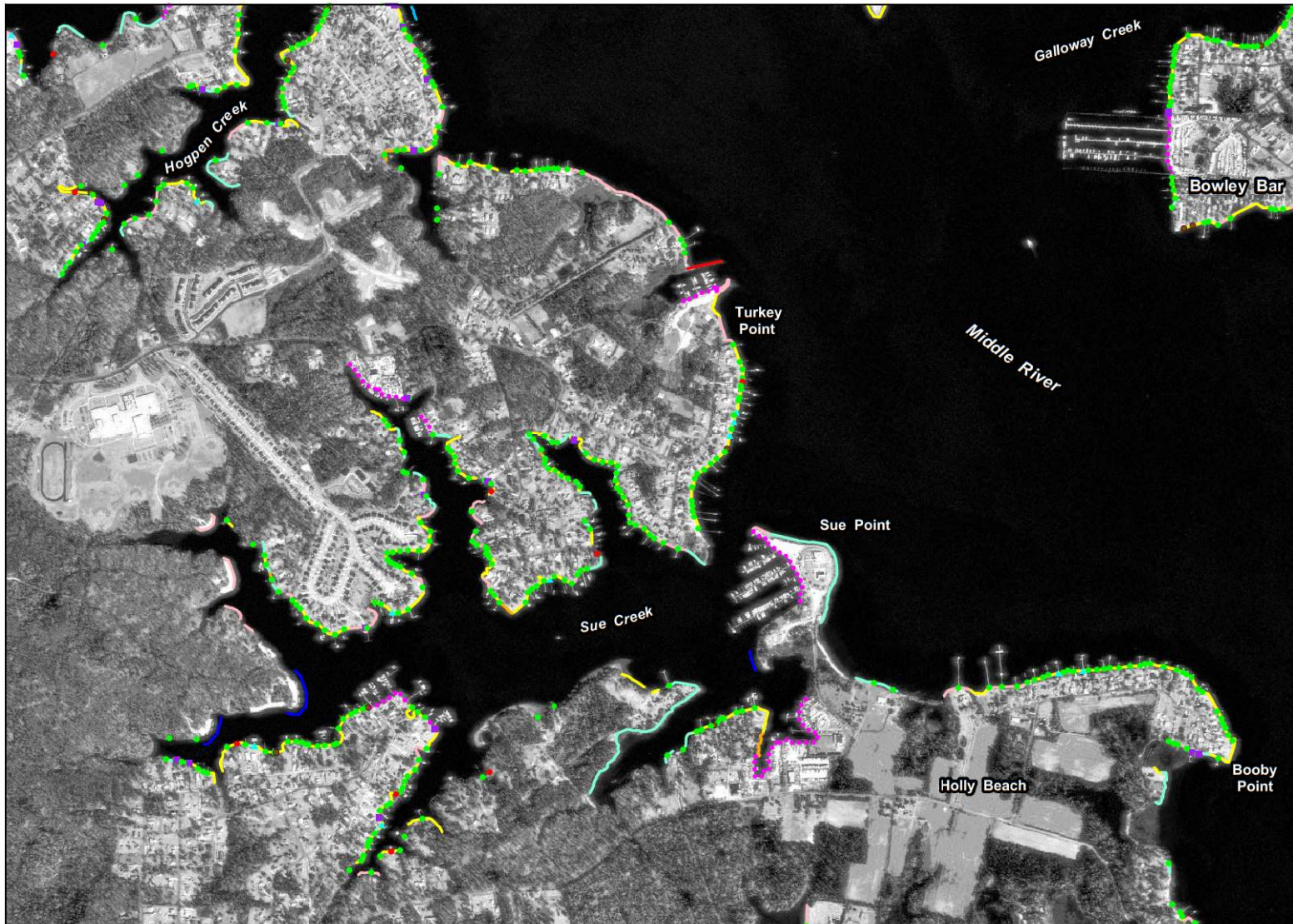

# Baltimore County Plate 11a

## Riparian Land Use

### Legend

- agriculture
- bare
- commercial
- forest
- grass
- industrial
- military
- paved
- residential
- scrub-shrub

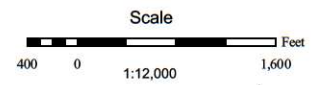
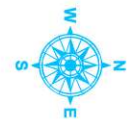

## Baltimore County Plate 11b

### Bank and Buffer Conditions

#### Legend

- 0-5 ft, low erosion
- 0-5 ft, high erosion
- 0-5 ft, undercut bank
- 5-10 ft, low erosion
- 5-10 ft, high erosion
- 5-10 ft, undercut bank
- 10-30 ft, low erosion
- 10-30 ft, high erosion
- 10-30 ft, undercut bank
- >30 ft, low erosion
- >30 ft, high erosion
- >30 ft, undercut bank
- bare bank cover
- partial bank cover
- total bank cover
- ⋯ beach/low erosion
- ⋯ beach/high erosion
- ⋯ marsh/low erosion
- ⋯ marsh/high erosion
- Phragmites australis

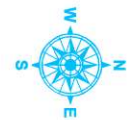

Scale

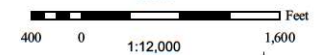

Comprehensive Coastal Inventory  
Center for Coastal Resources Management  
Virginia Institute of Marine Science

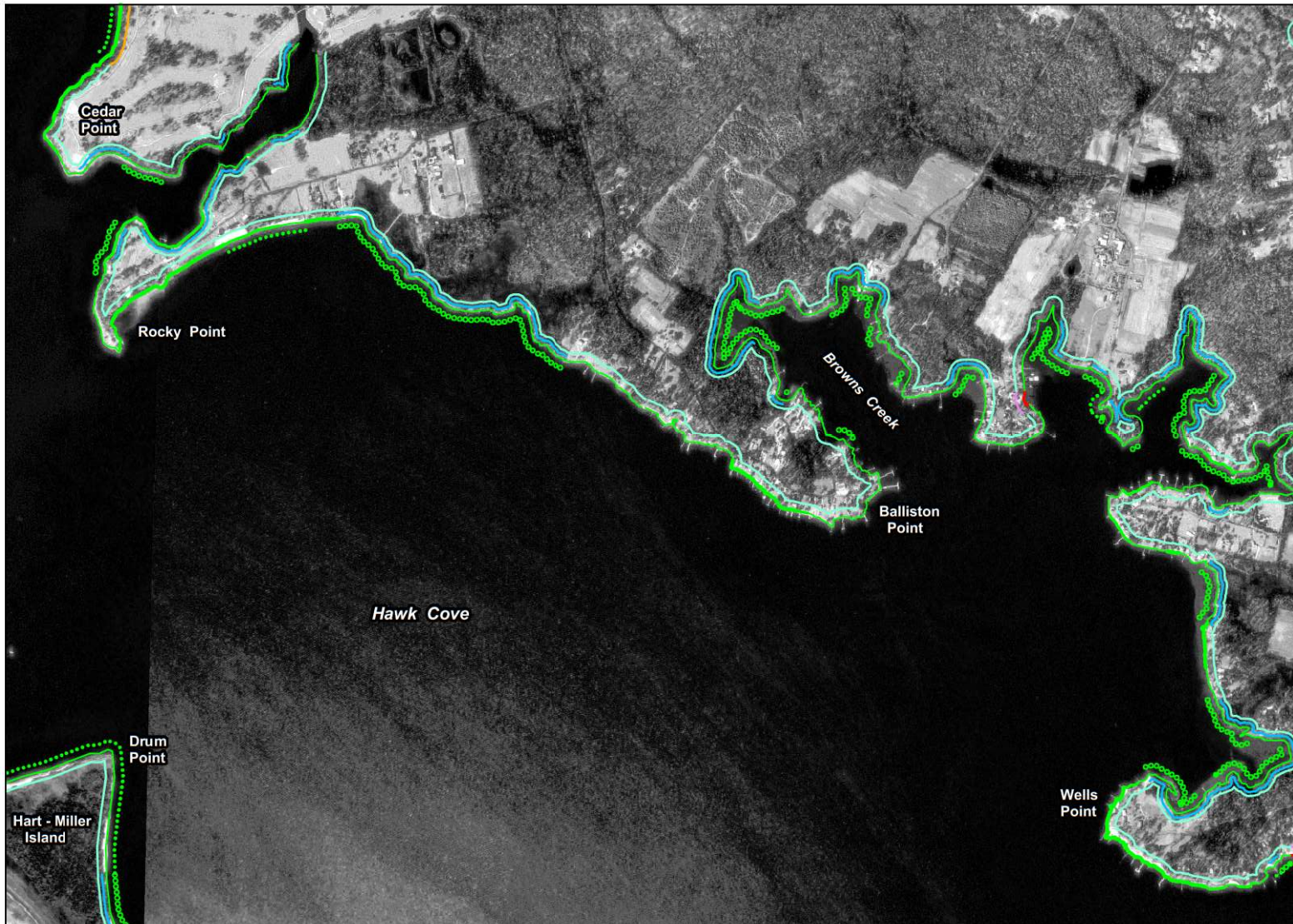

## Baltimore County Plate 11c

### Shoreline Features

#### Legend

-  breakwater
-  bulkhead
-  dilapidated bulkhead
-  groinfield
-  jetty
-  marina
-  marina, <50 slips
-  marina, >50 slips
-  miscellaneous
-  riprap
-  wharf
-  boat house
-  dilapidated pier
-  outfall
-  pier
-  private boat ramp
-  public boat ramp

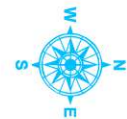

Scale

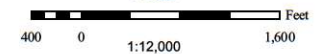

Comprehensive Coastal Inventory  
Center for Coastal Resources Management  
Virginia Institute of Marine Science

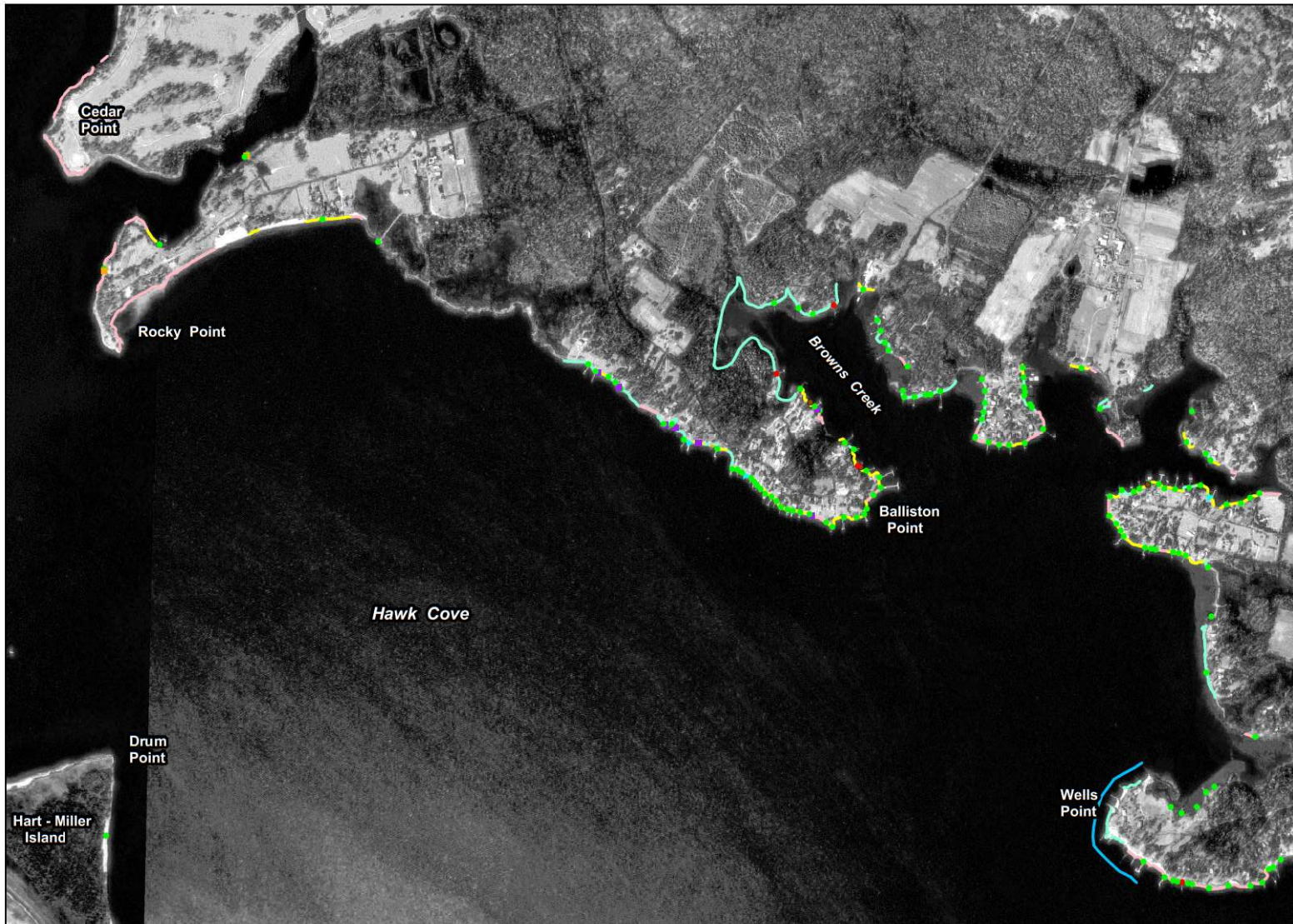



# Baltimore County Plate 12a

## Riparian Land Use

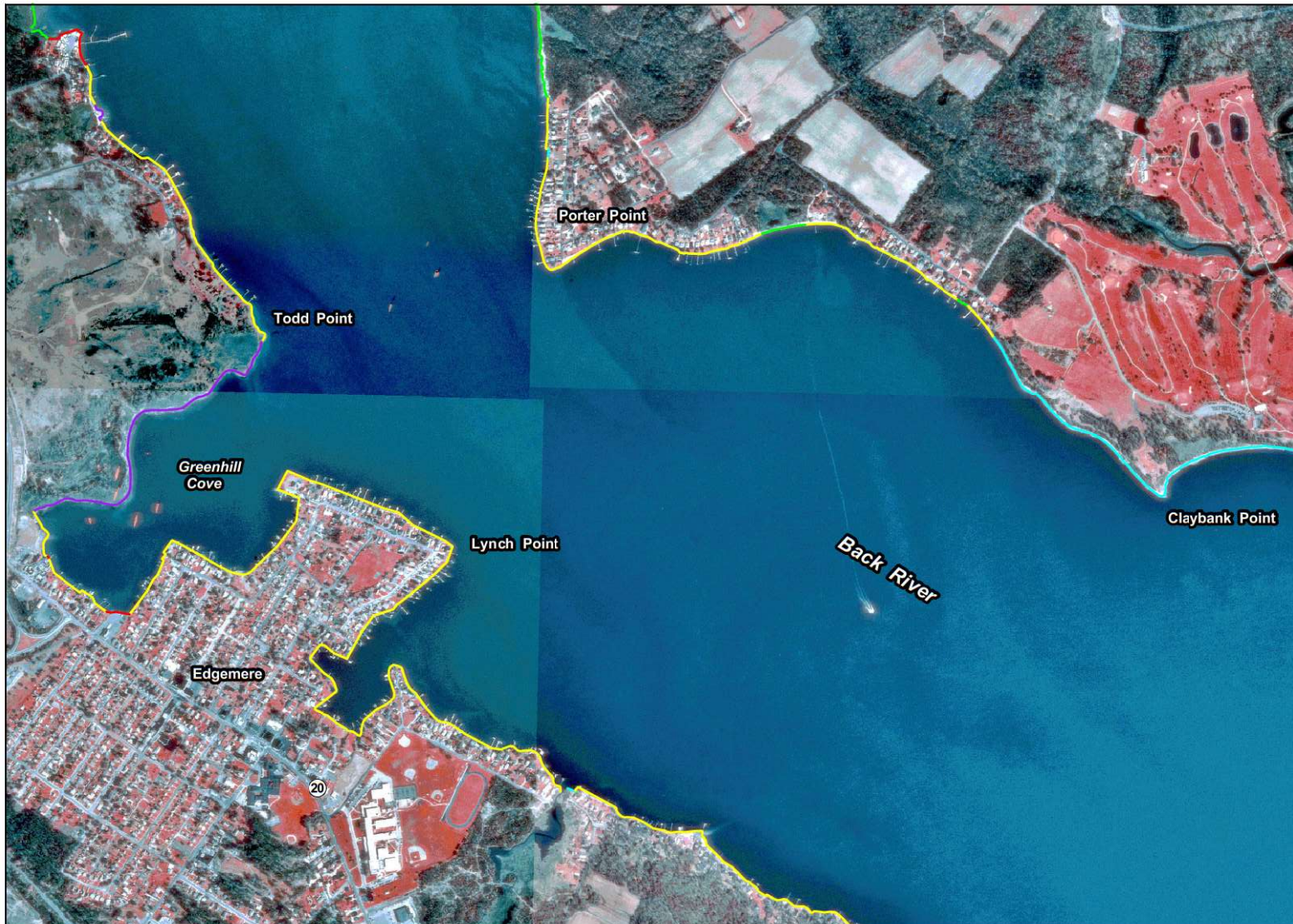

### Legend

- agriculture
- bare
- commercial
- forest
- grass
- industrial
- military
- paved
- residential
- scrub-shrub

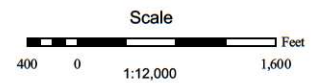

## Baltimore County Plate 12b

### Bank and Buffer Conditions

#### Legend

- 0-5 ft, low erosion
- 0-5 ft, high erosion
- 0-5 ft, undercut bank
- 5-10 ft, low erosion
- 5-10 ft, high erosion
- 5-10 ft, undercut bank
- 10-30 ft, low erosion
- 10-30 ft, high erosion
- 10-30 ft, undercut bank
- >30 ft, low erosion
- >30 ft, high erosion
- >30 ft, undercut bank
- bare bank cover
- partial bank cover
- total bank cover
- ⋯ beach/low erosion
- ⋯ beach/high erosion
- ⋯ marsh/low erosion
- ⋯ marsh/high erosion
- Phragmites australis



Scale

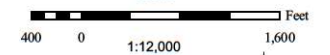

Comprehensive Coastal Inventory  
Center for Coastal Resources Management  
Virginia Institute of Marine Science

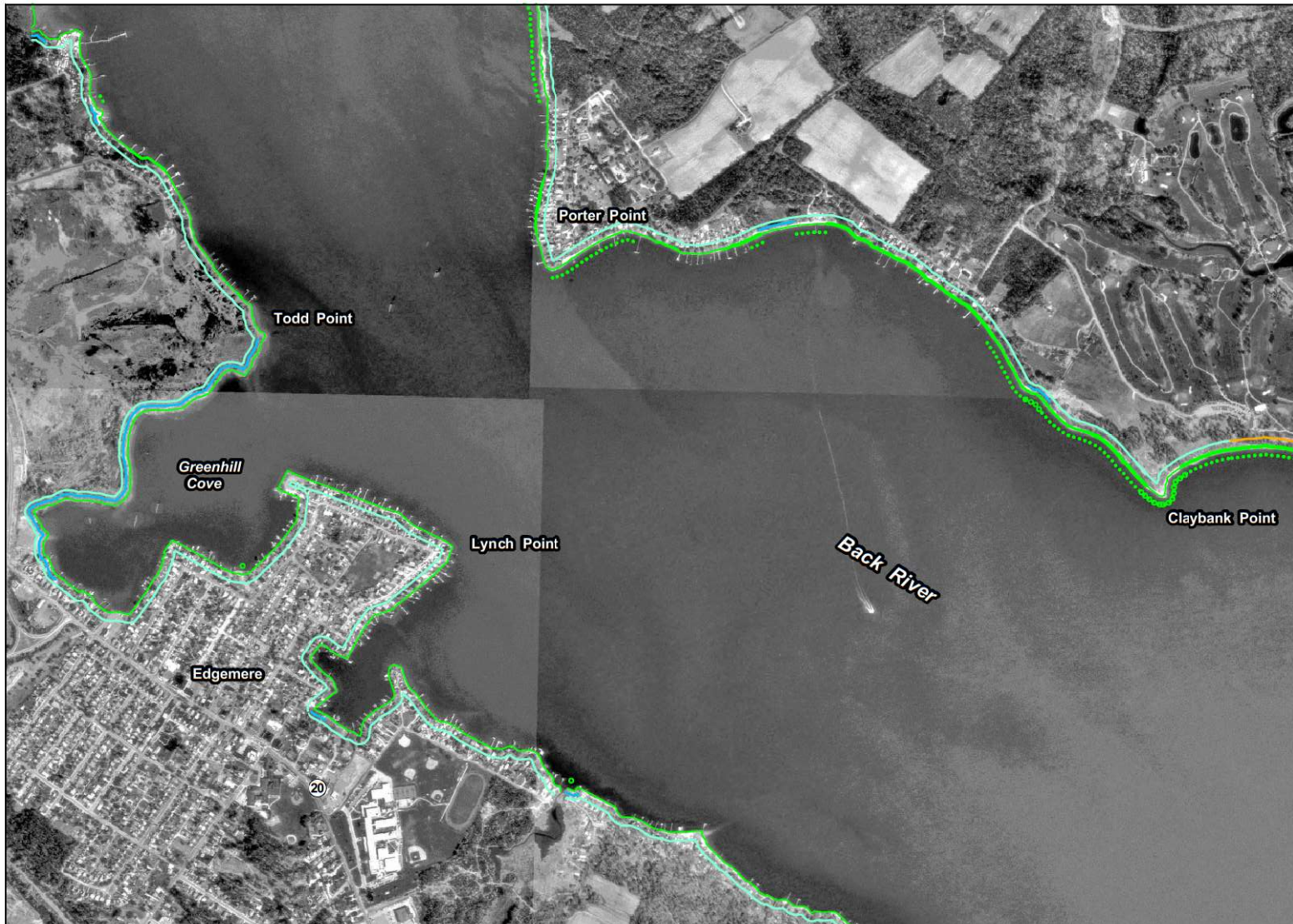

## Baltimore County Plate 12c

### Shoreline Features

#### Legend

- breakwater
- bulkhead
- dilapidated bulkhead
- groinfield
- jetty
- ⋯ marina
- ⋄⋄⋄ marina, <50 slips
- ⋄⋄⋄⋄⋄ marina, >50 slips
- miscellaneous
- riprap
- wharf
- ▲ boat house
- dilapidated pier
- outfall
- pier
- private boat ramp
- public boat ramp



Scale



Comprehensive Coastal Inventory  
Center for Coastal Resources Management  
Virginia Institute of Marine Science



# Baltimore County Plate 13a

## Riparian Land Use

### Legend

- agriculture
- bare
- commercial
- forest
- grass
- industrial
- military
- paved
- residential
- scrub-shrub

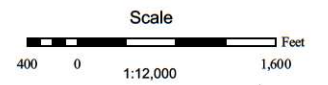
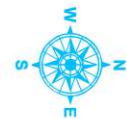

Comprehensive Coastal Inventory  
Center for Coastal Resources Management  
Virginia Institute of Marine Science

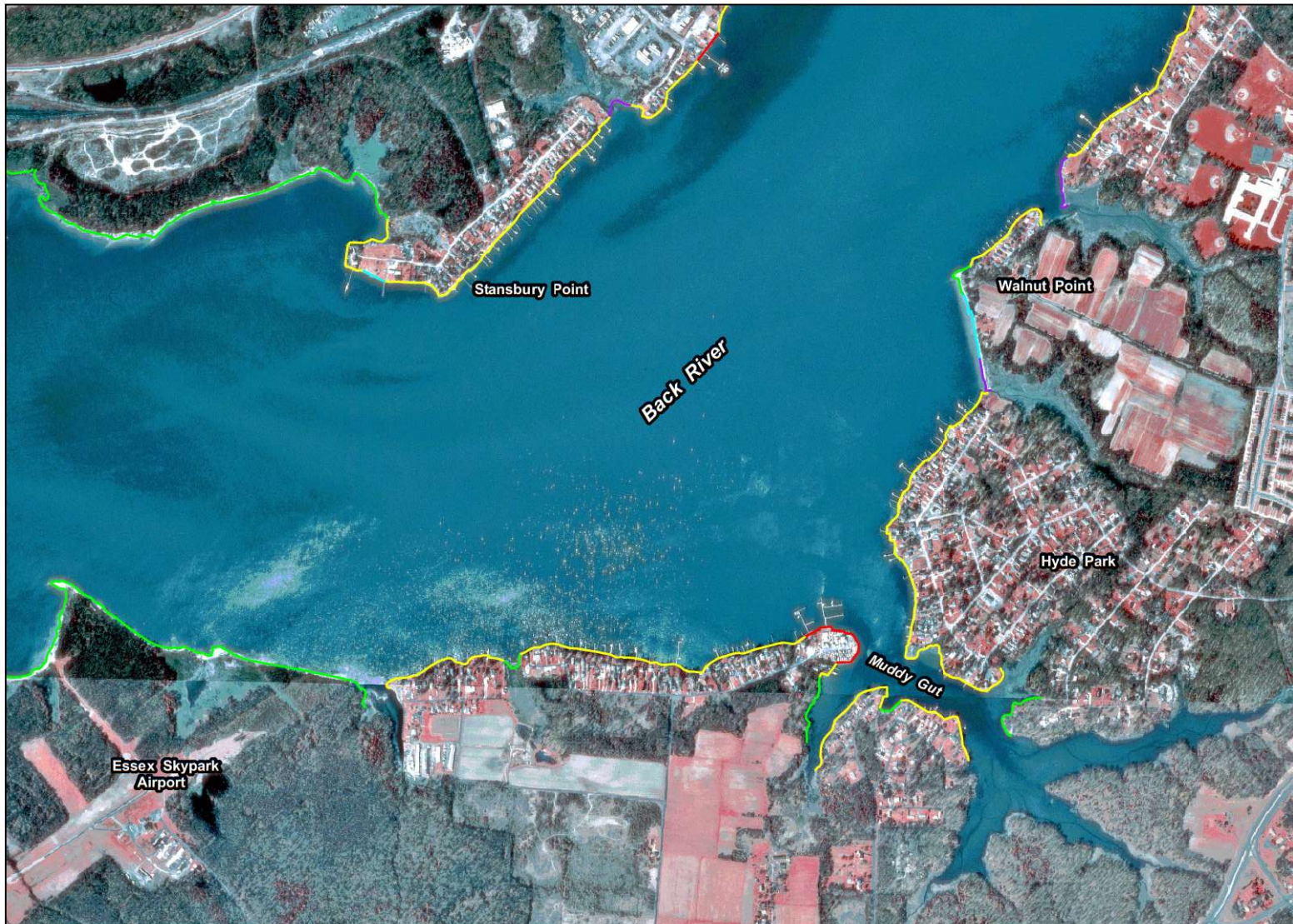

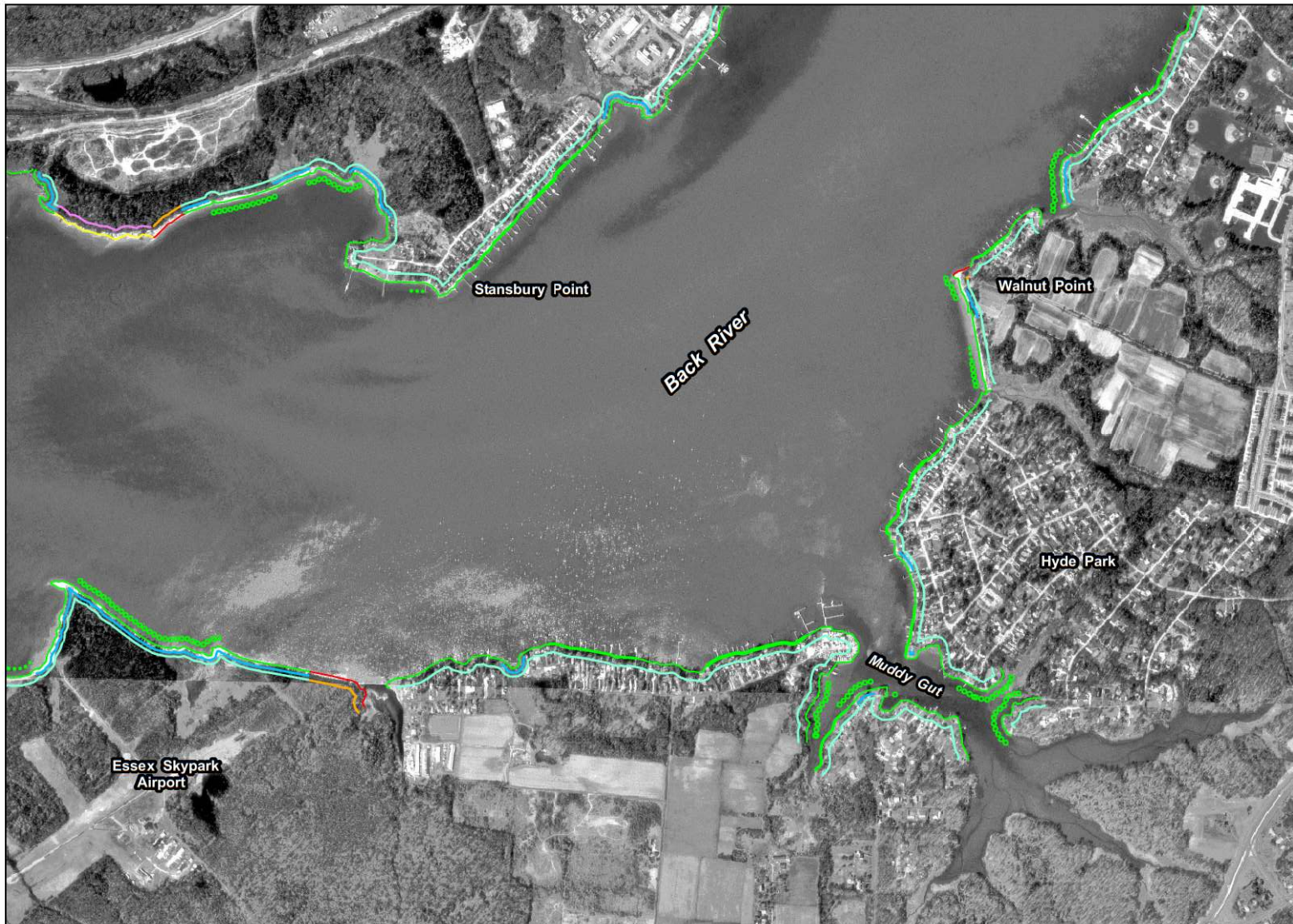

## Baltimore County Plate 13b

### Bank and Buffer Conditions

#### Legend

- 0-5 ft, low erosion
- 0-5 ft, high erosion
- 0-5 ft, undercut bank
- 5-10 ft, low erosion
- 5-10 ft, high erosion
- 5-10 ft, undercut bank
- 10-30 ft, low erosion
- 10-30 ft, high erosion
- 10-30 ft, undercut bank
- >30 ft, low erosion
- >30 ft, high erosion
- >30 ft, undercut bank
- bare bank cover
- partial bank cover
- total bank cover
- ⋯ beach/low erosion
- ⋯ beach/high erosion
- ⋯ marsh/low erosion
- ⋯ marsh/high erosion
- Phragmites australis

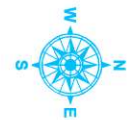

Scale

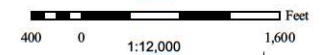

# Baltimore County Plate 13c

## Shoreline Features

### Legend

-  breakwater
-  bulkhead
-  dilapidated bulkhead
-  groinfield
-  jetty
-  marina
-  marina, <50 slips
-  marina, >50 slips
-  miscellaneous
-  riprap
-  wharf
-  boat house
-  dilapidated pier
-  outfall
-  pier
-  private boat ramp
-  public boat ramp

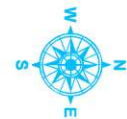

Scale

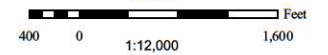

Comprehensive Coastal Inventory  
Center for Coastal Resources Management  
Virginia Institute of Marine Science

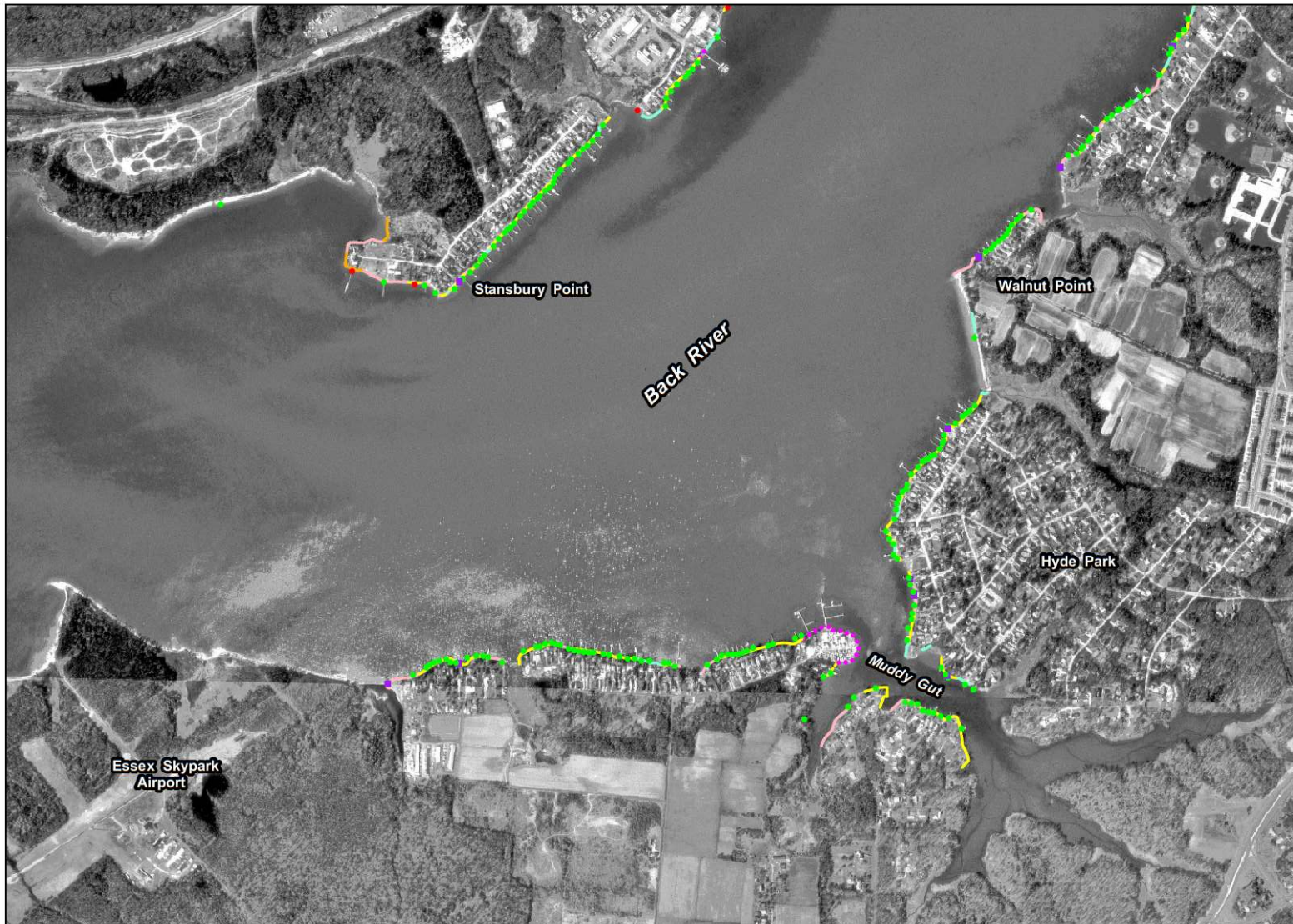

# Baltimore County Plate 14a

## Riparian Land Use

### Legend

- agriculture
- bare
- commercial
- forest
- grass
- industrial
- military
- paved
- residential
- scrub-shrub

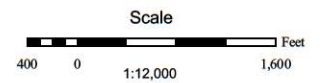

Comprehensive Coastal Inventory  
Center for Coastal Resources Management  
Virginia Institute of Marine Science

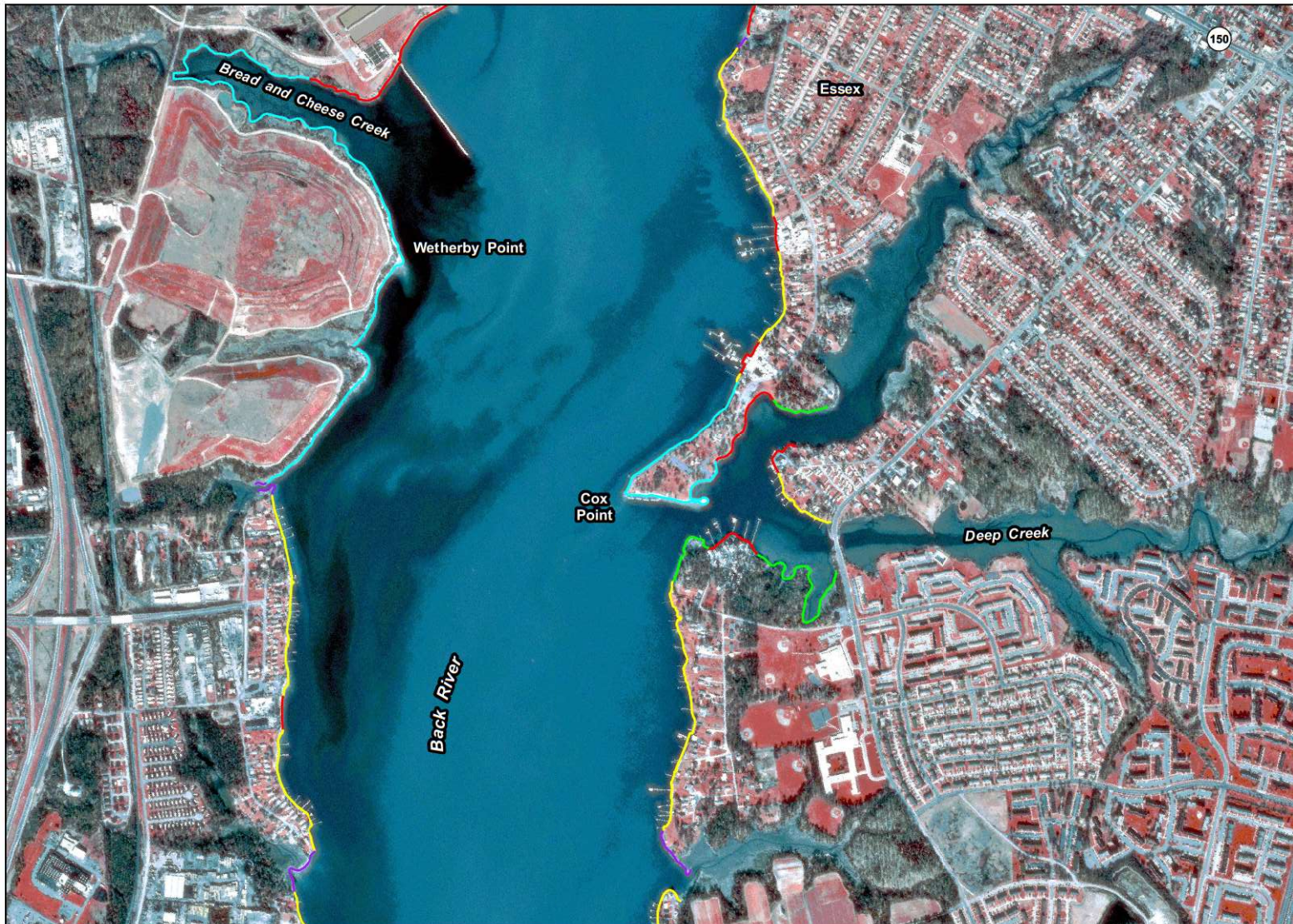

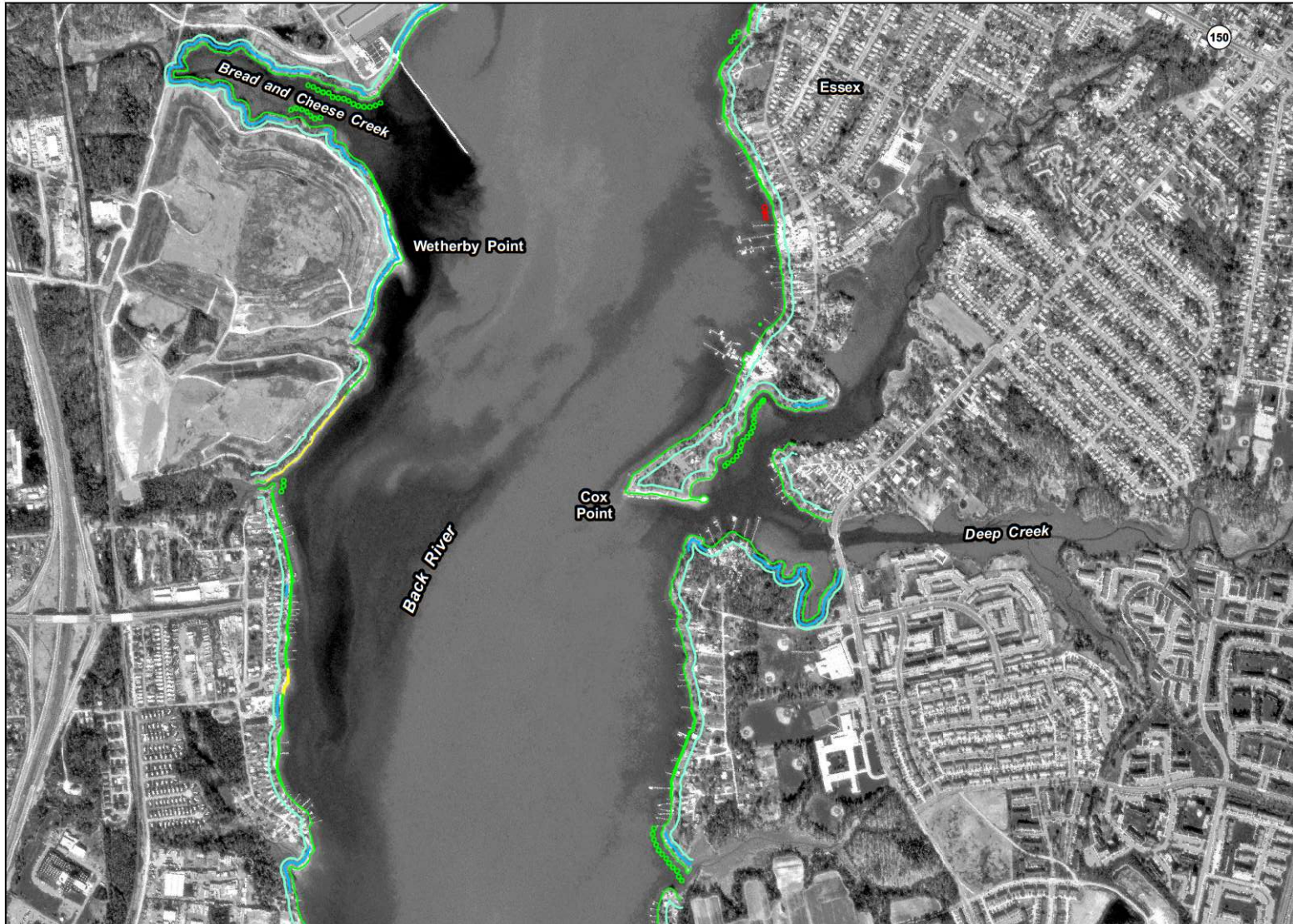

## Baltimore County Plate 14b

### Bank and Buffer Conditions

#### Legend

- 0-5 ft, low erosion
- 0-5 ft, high erosion
- 0-5 ft, undercut bank
- 5-10 ft, low erosion
- 5-10 ft, high erosion
- 5-10 ft, undercut bank
- 10-30 ft, low erosion
- 10-30 ft, high erosion
- 10-30 ft, undercut bank
- >30 ft, low erosion
- >30 ft, high erosion
- >30 ft, undercut bank
- bare bank cover
- partial bank cover
- total bank cover
- ⋯ beach/low erosion
- ⋯ beach/high erosion
- ⋯ marsh/low erosion
- ⋯ marsh/high erosion
- Phragmites australis



Scale

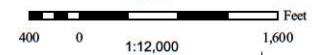





## Baltimore County Plate 14c

### Shoreline Features

#### Legend

- breakwater
- bulkhead
- dilapidated bulkhead
- groinfield
- jetty
- ⋯ marina
- ⋄⋄⋄ marina, <50 slips
- ⋄⋄⋄⋄ marina, >50 slips
- miscellaneous
- riprap
- ⋯ wharf
- ▲ boat house
- dilapidated pier
- outfall
- pier
- private boat ramp
- public boat ramp



Scale

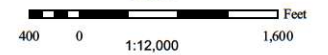

# Baltimore County Plate 15a

## Riparian Land Use



### Legend

- agriculture
- bare
- commercial
- forest
- grass
- industrial
- military
- paved
- residential
- scrub-shrub

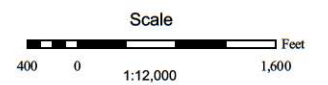



## Baltimore County Plate 15b

### Bank and Buffer Conditions

#### Legend

- 0-5 ft, low erosion
- 0-5 ft, high erosion
- 0-5 ft, undercut bank
- 5-10 ft, low erosion
- 5-10 ft, high erosion
- 5-10 ft, undercut bank
- 10-30 ft, low erosion
- 10-30 ft, high erosion
- 10-30 ft, undercut bank
- >30 ft, low erosion
- >30 ft, high erosion
- >30 ft, undercut bank
- bare bank cover
- partial bank cover
- total bank cover
- ⋯ beach/low erosion
- ⋯ beach/high erosion
- ⊖ marsh/low erosion
- ⊖ marsh/high erosion
- Phragmites australis



Scale



## Baltimore County Plate 15c

### Shoreline Features

#### Legend

- breakwater
- bulkhead
- dilapidated bulkhead
- groinfield
- jetty
- ⋯ marina
- ⋄⋄⋄ marina, <50 slips
- ⋄⋄⋄⋄⋄ marina, >50 slips
- miscellaneous
- riprap
- wharf
- ▲ boat house
- dilapidated pier
- outfall
- pier
- private boat ramp
- public boat ramp



Scale

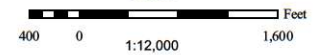

Comprehensive Coastal Inventory  
Center for Coastal Resources Management  
Virginia Institute of Marine Science

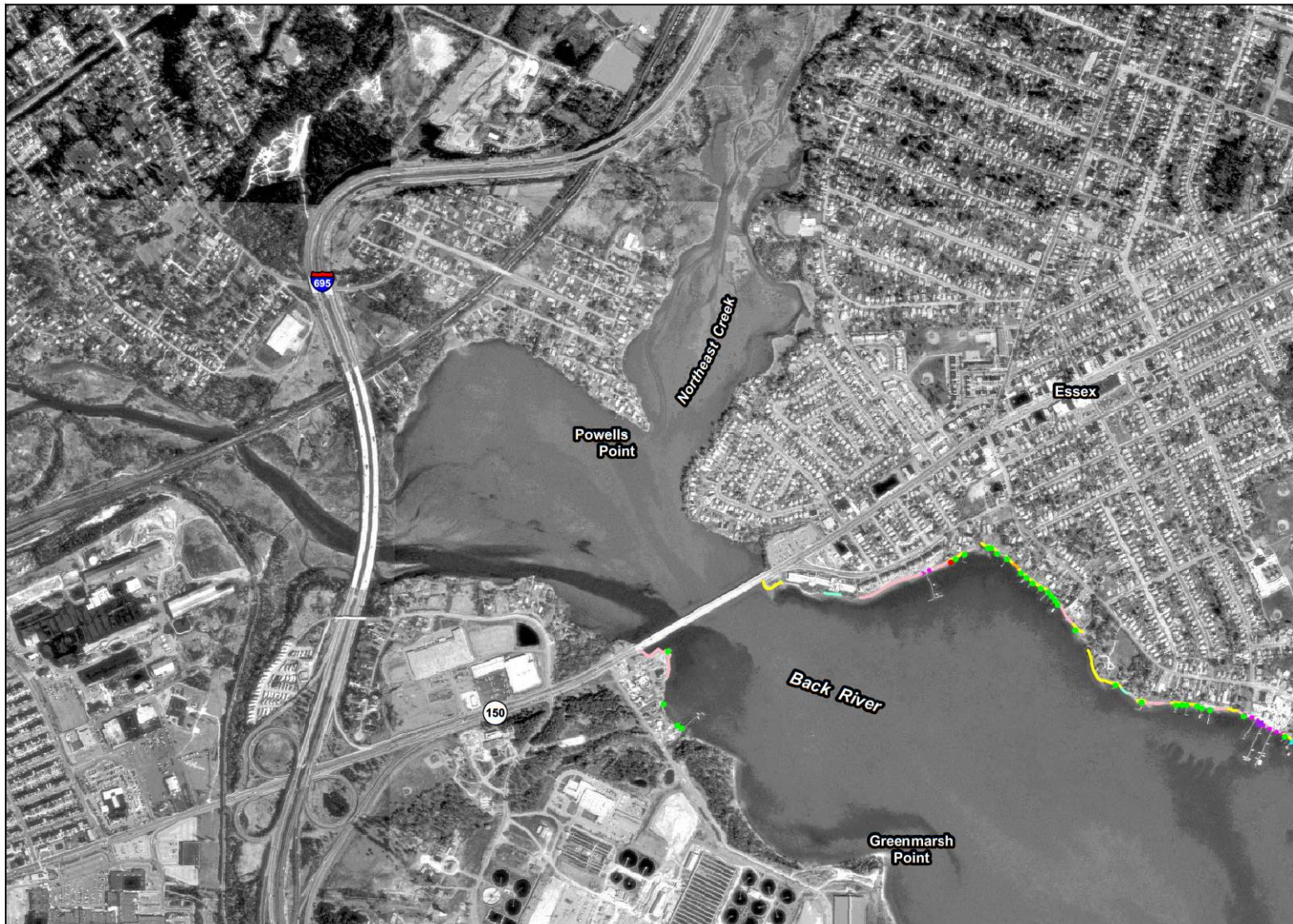

Baltimore County  
Plate 16a

Riparian Land Use

Legend

-  agriculture
-  bare
-  commercial
-  forest
-  grass
-  industrial
-  military
-  paved
-  residential
-  scrub-shrub

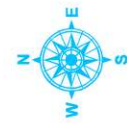

Chesapeake Bay

Imagery Not Available

**Baltimore County  
Plate 16b**

**Bank and Buffer Conditions**

**Legend**

- 0-5 ft, low erosion
- 0-5 ft, high erosion
- 0-5 ft, undercut bank
- 5-10 ft, low erosion
- 5-10 ft, high erosion
- 5-10 ft, undercut bank
- 10-30 ft, low erosion
- 10-30 ft, high erosion
- 10-30 ft, undercut bank
- >30 ft, low erosion
- >30 ft, high erosion
- >30 ft, undercut bank
- bare bank cover
- partial bank cover
- total bank cover
- ⋯ beach/low erosion
- ⋯ beach/high erosion
- ⊖ marsh/low erosion
- ⊖ marsh/high erosion
- Phragmites australis

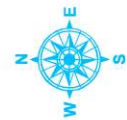

Scale



Comprehensive Coastal Inventory  
Center for Coastal Resources Management  
Virginia Institute of Marine Science



*Hawk Cove*

*Chesapeake Bay*

**Hart - Miller  
Island**

Imagery Not Available

**Baltimore County  
Plate 16c**

**Shoreline Features**

**Legend**

-  breakwater
-  bulkhead
-  dilapidated bulkhead
-  groinfield
-  jetty
-  marina
-  marina, <50 slips
-  marina, >50 slips
-  miscellaneous
-  riprap
-  wharf
-  boat house
-  dilapidated pier
-  outfall
-  pier
-  private boat ramp
-  public boat ramp

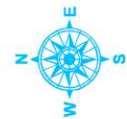

Scale

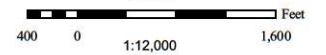

Comprehensive Coastal Inventory  
Center for Coastal Resources Management  
Virginia Institute of Marine Science



*Chesapeake Bay*

Imagery Not Available

*Hawk Cove*

**Hart - Miller  
Island**



# Baltimore County Plate 17a

## Riparian Land Use

### Legend

- agriculture
- bare
- commercial
- forest
- grass
- industrial
- military
- paved
- residential
- scrub-shrub

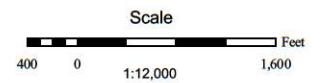
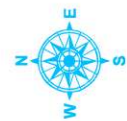

Comprehensive Coastal Inventory  
Center for Coastal Resources Management  
Virginia Institute of Marine Science

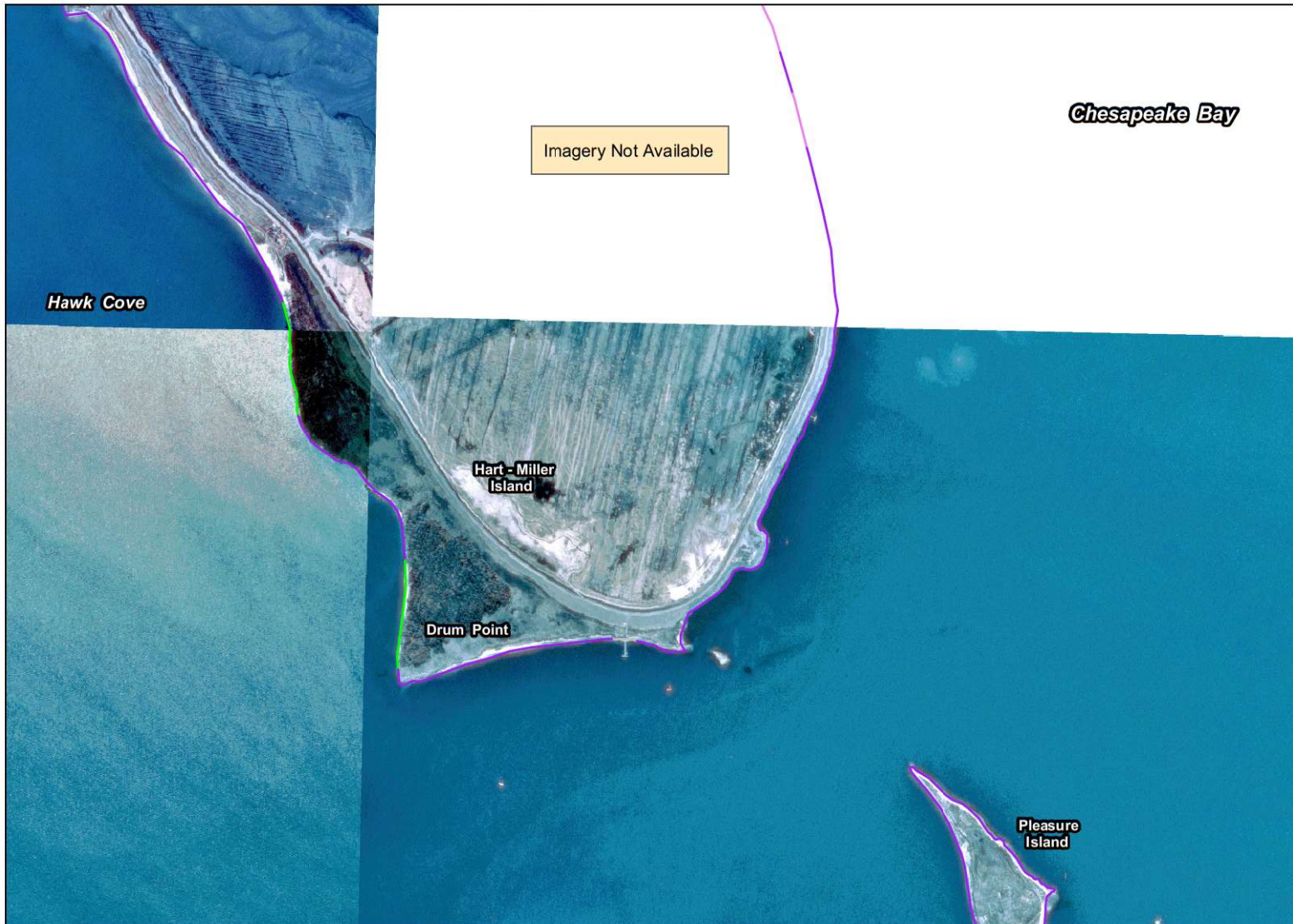



**Baltimore County  
Plate 17b**

**Bank and Buffer Conditions**

**Legend**

- 0-5 ft, low erosion
- 0-5 ft, high erosion
- 0-5 ft, undercut bank
- 5-10 ft, low erosion
- 5-10 ft, high erosion
- 5-10 ft, undercut bank
- 10-30 ft, low erosion
- 10-30 ft, high erosion
- 10-30 ft, undercut bank
- >30 ft, low erosion
- >30 ft, high erosion
- >30 ft, undercut bank
- bare bank cover
- partial bank cover
- total bank cover
- ⋯ beach/low erosion
- ⋯ beach/high erosion
- ⋯ marsh/low erosion
- ⋯ marsh/high erosion
- Phragmites australis

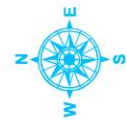

Scale

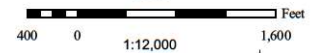

*Chesapeake Bay*

Imagery Not Available

Hawk Cove

Hart-Miller  
Island

Drum Point

Pleasure  
Island

## Baltimore County Plate 17c

*Chesapeake Bay*

Imagery Not Available

Hawk Cove

Hart - Miller  
Island

Drum Point

Pleasure  
Island

### Shoreline Features

#### Legend

- breakwater
- bulkhead
- dilapidated bulkhead
- groinfield
- jetty
- ⋯ marina
- ⋈ marina, <50 slips
- ⋈ marina, >50 slips
- miscellaneous
- riprap
- wharf
- ▲ boat house
- dilapidated pier
- outfall
- pier
- private boat ramp
- public boat ramp

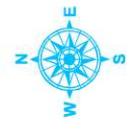

Scale

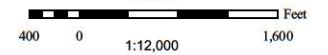

# Baltimore County Plate 18a

## Riparian Land Use

### Legend

- agriculture
- bare
- commercial
- forest
- grass
- industrial
- military
- paved
- residential
- scrub-shrub



Scale

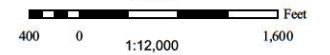

Comprehensive Coastal Inventory  
Center for Coastal Resources Management  
Virginia Institute of Marine Science



## Baltimore County Plate 18b

### Bank and Buffer Conditions

#### Legend

- 0-5 ft, low erosion
- 0-5 ft, high erosion
- 0-5 ft, undercut bank
- 5-10 ft, low erosion
- 5-10 ft, high erosion
- 5-10 ft, undercut bank
- 10-30 ft, low erosion
- 10-30 ft, high erosion
- 10-30 ft, undercut bank
- >30 ft, low erosion
- >30 ft, high erosion
- >30 ft, undercut bank
- bare bank cover
- partial bank cover
- total bank cover
- ⋯ beach/low erosion
- ⋯ beach/high erosion
- ⋯ marsh/low erosion
- ⋯ marsh/high erosion
- Phragmites australis



Scale

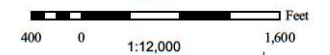

Comprehensive Coastal Inventory  
Center for Coastal Resources Management  
Virginia Institute of Marine Science

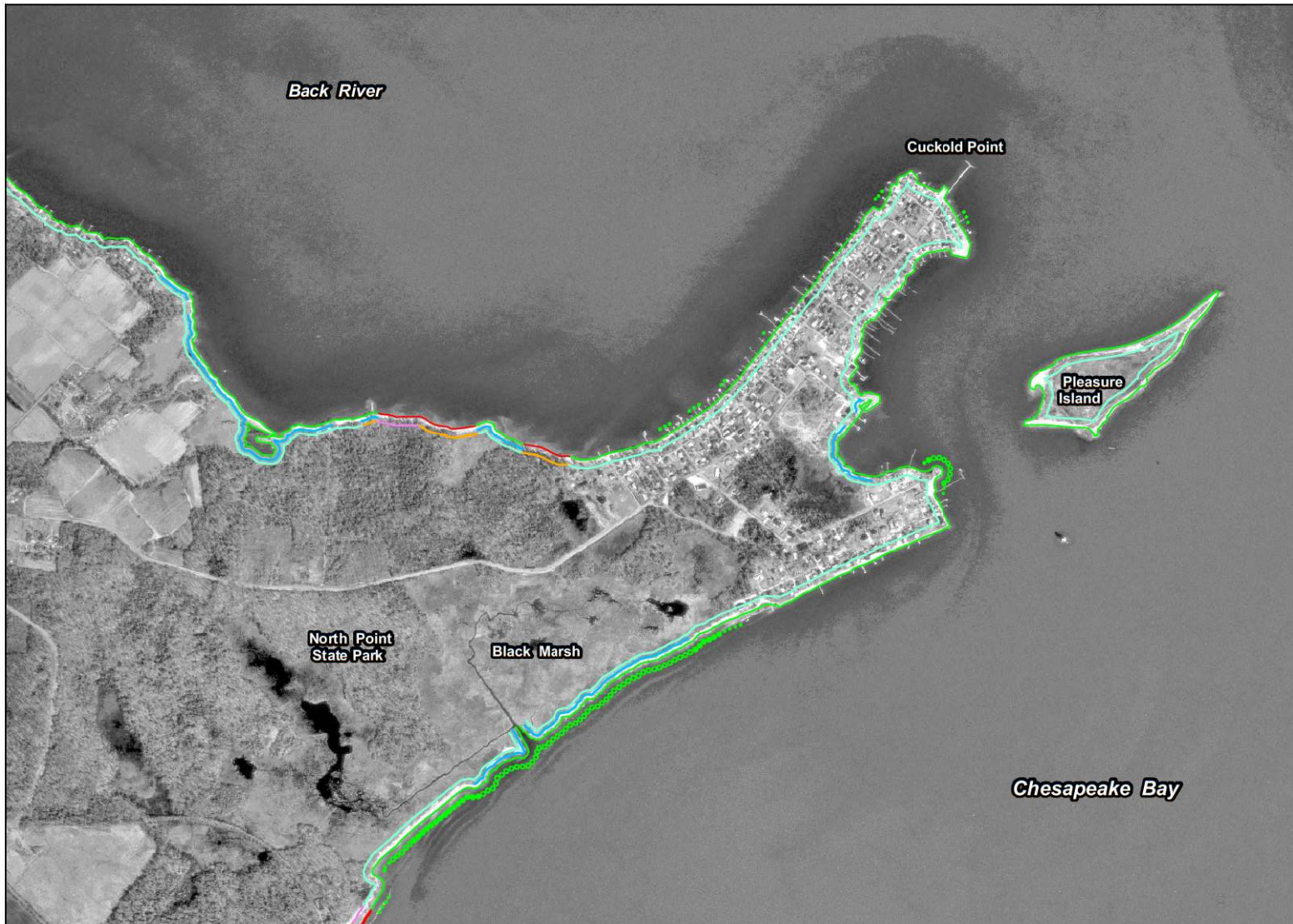

# Baltimore County Plate 18c

## Shoreline Features

### Legend

-  breakwater
-  bulkhead
-  dilapidated bulkhead
-  groinfield
-  jetty
-  marina
-  marina, <50 slips
-  marina, >50 slips
-  miscellaneous
-  riprap
-  wharf
-  boat house
-  dilapidated pier
-  outfall
-  pier
-  private boat ramp
-  public boat ramp



Scale

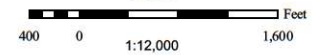

Comprehensive Coastal Inventory  
Center for Coastal Resources Management  
Virginia Institute of Marine Science

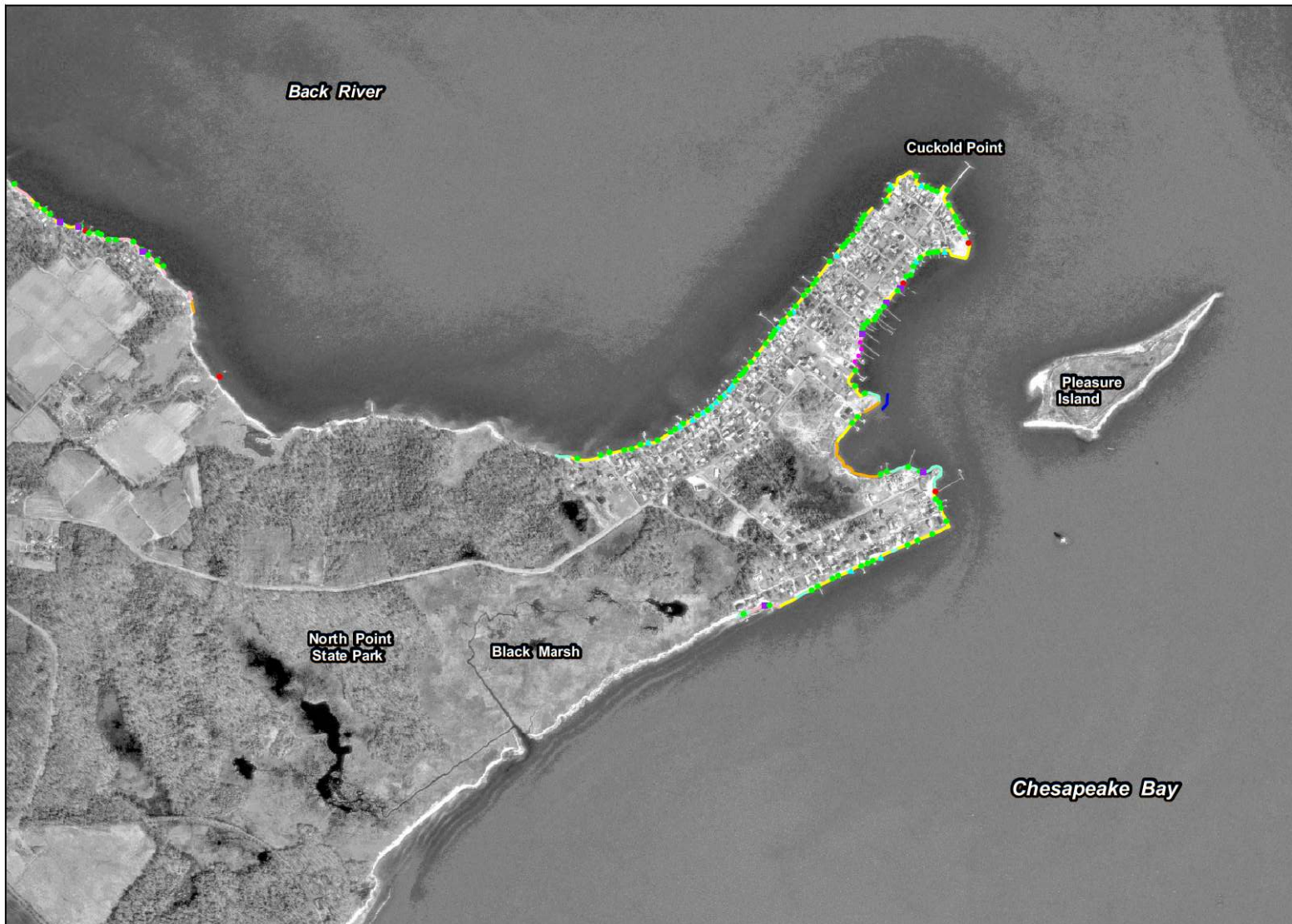

# Baltimore County Plate 19a

## Riparian Land Use

### Legend

- agriculture
- bare
- commercial
- forest
- grass
- industrial
- military
- paved
- residential
- scrub-shrub



Scale

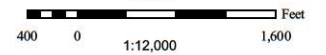

Comprehensive Coastal Inventory  
Center for Coastal Resources Management  
Virginia Institute of Marine Science





## Baltimore County Plate 19b

### Bank and Buffer Conditions

#### Legend

- 0-5 ft, low erosion
- 0-5 ft, high erosion
- 0-5 ft, undercut bank
- 5-10 ft, low erosion
- 5-10 ft, high erosion
- 5-10 ft, undercut bank
- 10-30 ft, low erosion
- 10-30 ft, high erosion
- 10-30 ft, undercut bank
- >30 ft, low erosion
- >30 ft, high erosion
- >30 ft, undercut bank
- bare bank cover
- partial bank cover
- total bank cover
- ⋯ beach/low erosion
- ⋯ beach/high erosion
- ⋯ marsh/low erosion
- ⋯ marsh/high erosion
- Phragmites australis



Scale

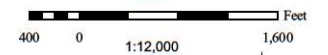

## Baltimore County Plate 19c

### Shoreline Features

#### Legend

-  breakwater
-  bulkhead
-  dilapidated bulkhead
-  groinfield
-  jetty
-  marina
-  marina, <50 slips
-  marina, >50 slips
-  miscellaneous
-  riprap
-  wharf
-  boat house
-  dilapidated pier
-  outfall
-  pier
-  private boat ramp
-  public boat ramp



Scale

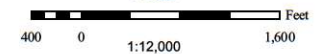

Comprehensive Coastal Inventory  
Center for Coastal Resources Management  
Virginia Institute of Marine Science









# Baltimore County Plate 20a

## Riparian Land Use

### Legend

-  agriculture
-  bare
-  commercial
-  forest
-  grass
-  industrial
-  military
-  paved
-  residential
-  scrub-shrub



Scale

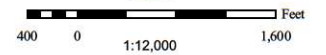

Comprehensive Coastal Inventory  
Center for Coastal Resources Management  
Virginia Institute of Marine Science





## Baltimore County Plate 20b

### Bank and Buffer Conditions

#### Legend

- 0-5 ft, low erosion
- 0-5 ft, high erosion
- 0-5 ft, undercut bank
- 5-10 ft, low erosion
- 5-10 ft, high erosion
- 5-10 ft, undercut bank
- 10-30 ft, low erosion
- 10-30 ft, high erosion
- 10-30 ft, undercut bank
- >30 ft, low erosion
- >30 ft, high erosion
- >30 ft, undercut bank
- bare bank cover
- partial bank cover
- total bank cover
- ⋯ beach/low erosion
- ⋯ beach/high erosion
- ⊙ marsh/low erosion
- ⊙ marsh/high erosion
- Phragmites australis



Scale

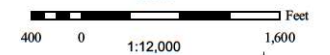

Comprehensive Coastal Inventory  
Center for Coastal Resources Management  
Virginia Institute of Marine Science



## Baltimore County Plate 20c

### Shoreline Features

#### Legend

-  breakwater
-  bulkhead
-  dilapidated bulkhead
-  groinfield
-  jetty
-  marina
-  marina, <50 slips
-  marina, >50 slips
-  miscellaneous
-  riprap
-  wharf
-  boat house
-  dilapidated pier
-  outfall
-  pier
-  private boat ramp
-  public boat ramp



Scale

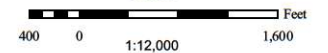

Comprehensive Coastal Inventory  
Center for Coastal Resources Management  
Virginia Institute of Marine Science



# Baltimore County Plate 21a

## Riparian Land Use

### Legend

- agriculture
- bare
- commercial
- forest
- grass
- industrial
- military
- paved
- residential
- scrub-shrub

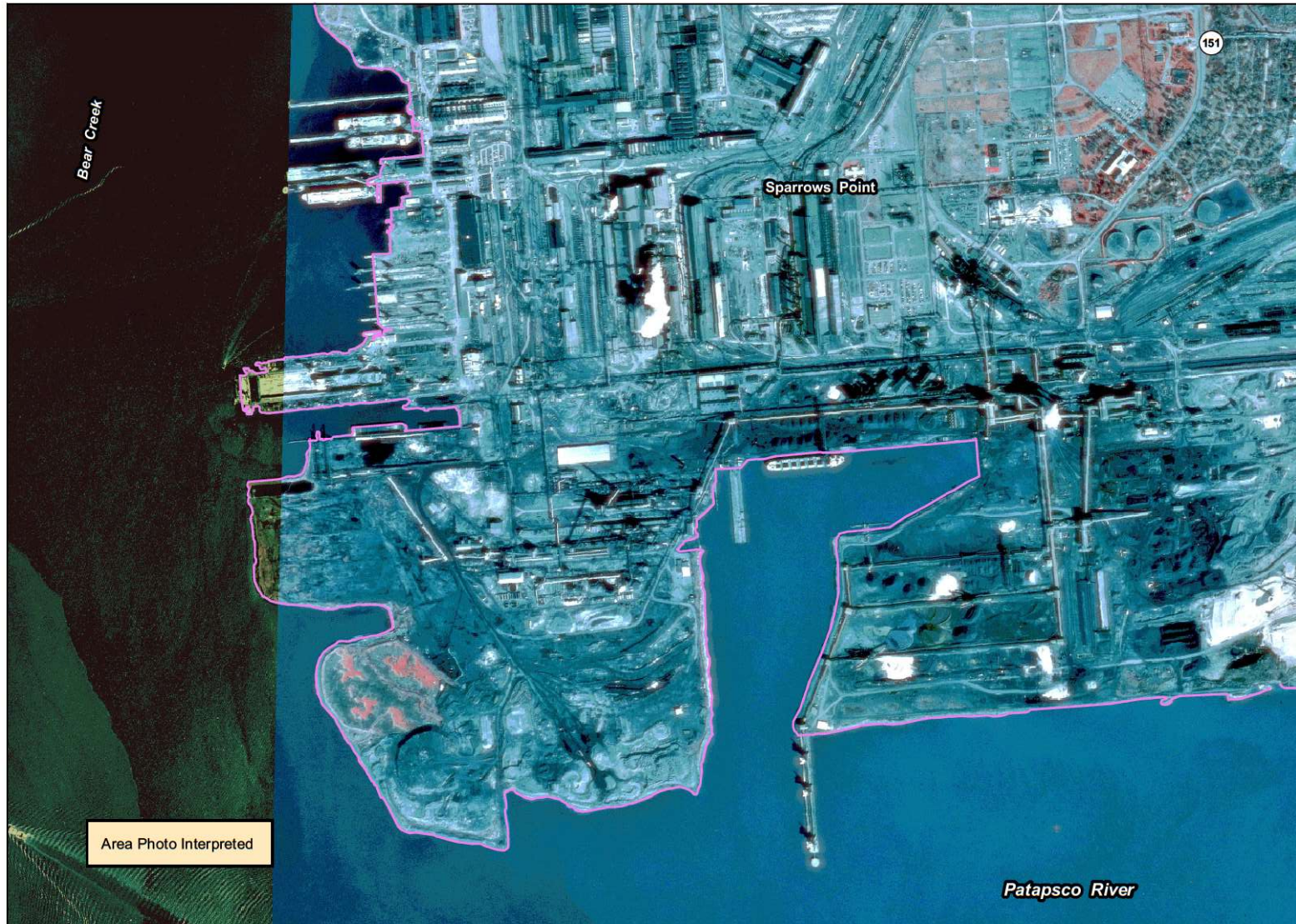
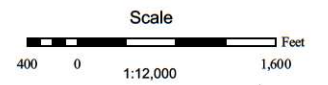



## Baltimore County Plate 21b

### Bank and Buffer Conditions

#### Legend

- 0-5 ft, low erosion
- 0-5 ft, high erosion
- 0-5 ft, undercut bank
- 5-10 ft, low erosion
- 5-10 ft, high erosion
- 5-10 ft, undercut bank
- 10-30 ft, low erosion
- 10-30 ft, high erosion
- 10-30 ft, undercut bank
- >30 ft, low erosion
- >30 ft, high erosion
- >30 ft, undercut bank
- bare bank cover
- partial bank cover
- total bank cover
- ⋯ beach/low erosion
- ⋯ beach/high erosion
- ⊖ marsh/low erosion
- ⊖ marsh/high erosion
- Phragmites australis



Scale

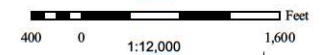



Area Photo Interpreted

## Baltimore County Plate 21c

### Shoreline Features

#### Legend

- breakwater
- bulkhead
- dilapidated bulkhead
- groinfield
- jetty
- ⋯ marina
- ◆◆◆◆ marina, <50 slips
- marina, >50 slips
- miscellaneous
- riprap
- wharf
- ▲ boat house
- dilapidated pier
- outfall
- pier
- private boat ramp
- public boat ramp

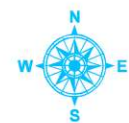

Scale



Comprehensive Coastal Inventory  
Center for Coastal Resources Management  
Virginia Institute of Marine Science





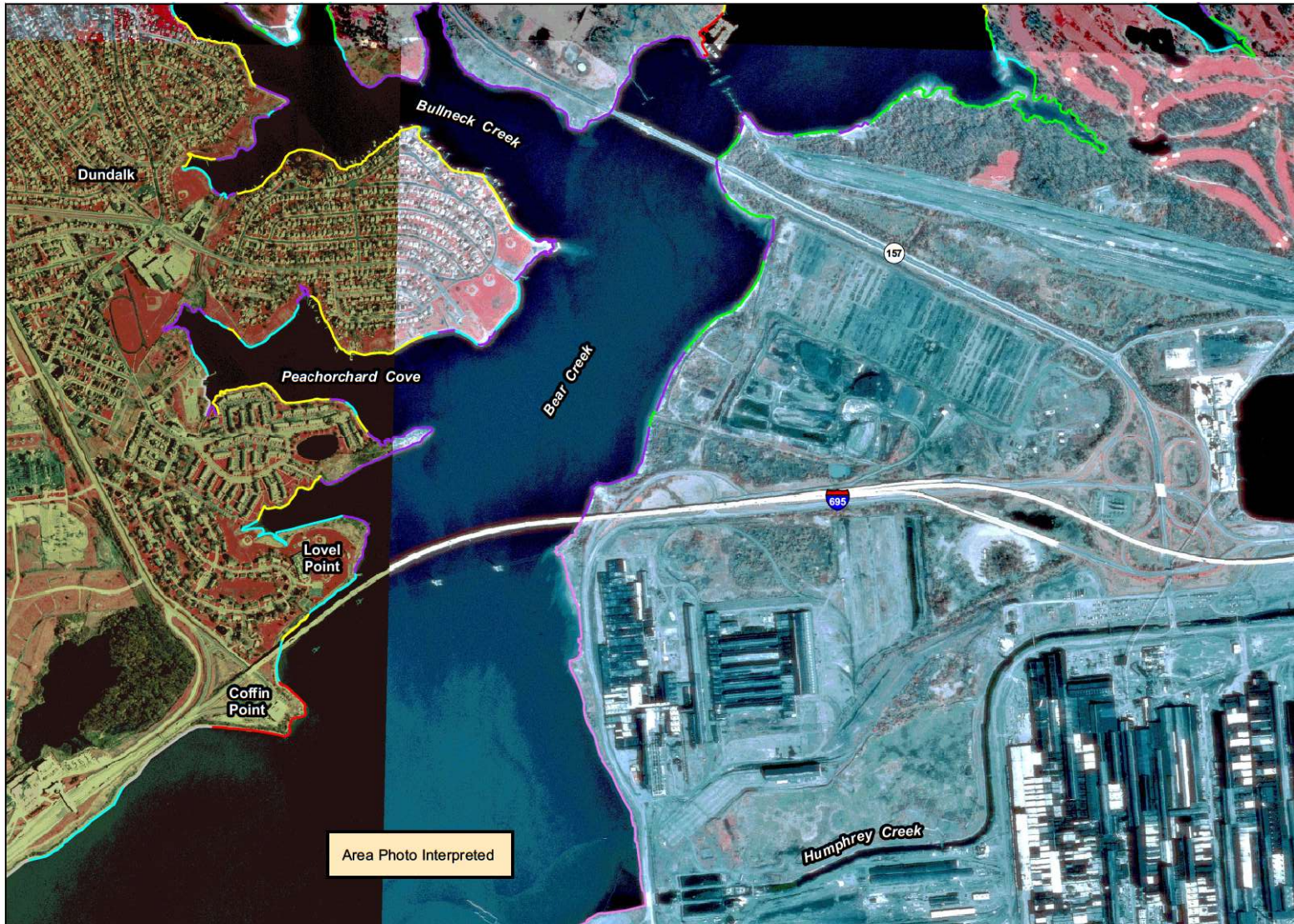

Baltimore County  
Plate 22a

Riparian Land Use



Legend

-  agriculture
-  bare
-  commercial
-  forest
-  grass
-  industrial
-  military
-  paved
-  residential
-  scrub-shrub



Scale



Comprehensive Coastal Inventory  
Center for Coastal Resources Management  
Virginia Institute of Marine Science





## Baltimore County Plate 22b

### Bank and Buffer Conditions

#### Legend

- 0-5 ft, low erosion
- 0-5 ft, high erosion
- 0-5 ft, undercut bank
- - - 5-10 ft, low erosion
- - - 5-10 ft, high erosion
- - - 5-10 ft, undercut bank
- - - - - 10-30 ft, low erosion
- - - - - 10-30 ft, high erosion
- - - - - 10-30 ft, undercut bank
- - - - - - - >30 ft, low erosion
- - - - - - - >30 ft, high erosion
- - - - - - - >30 ft, undercut bank
- bare bank cover
- partial bank cover
- total bank cover
- - - - - beach/low erosion
- - - - - beach/high erosion
- o o o o o marsh/low erosion
- o o o o o marsh/high erosion
- Phragmites australis



Scale

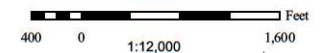



## Baltimore County Plate 22c

### Shoreline Features

#### Legend

- breakwater
- bulkhead
- dilapidated bulkhead
- groinfield
- jetty
- ⋯ marina
- ⋄⋄⋄ marina, <50 slips
- ⋄⋄⋄⋄ marina, >50 slips
- miscellaneous
- riprap
- ⋯ wharf
- ▲ boat house
- dilapidated pier
- outfall
- pier
- private boat ramp
- public boat ramp



Scale



Comprehensive Coastal Inventory  
Center for Coastal Resources Management  
Virginia Institute of Marine Science













Baltimore County  
Plate 23a

Riparian Land Use



Legend

-  agriculture
-  bare
-  commercial
-  forest
-  grass
-  industrial
-  military
-  paved
-  residential
-  scrub-shrub



Scale

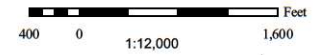

Comprehensive Coastal Inventory  
Center for Coastal Resources Management  
Virginia Institute of Marine Science



Baltimore County  
Plate 23b

Bank and Buffer Conditions

Legend

- 0-5 ft, low erosion
- 0-5 ft, high erosion
- 0-5 ft, undercut bank
- 5-10 ft, low erosion
- 5-10 ft, high erosion
- 5-10 ft, undercut bank
- 10-30 ft, low erosion
- 10-30 ft, high erosion
- 10-30 ft, undercut bank
- >30 ft, low erosion
- >30 ft, high erosion
- >30 ft, undercut bank
- bare bank cover
- partial bank cover
- total bank cover
- ⋯ beach/low erosion
- ⋯ beach/high erosion
- ⊙ marsh/low erosion
- ⊙ marsh/high erosion
- Phragmites australis

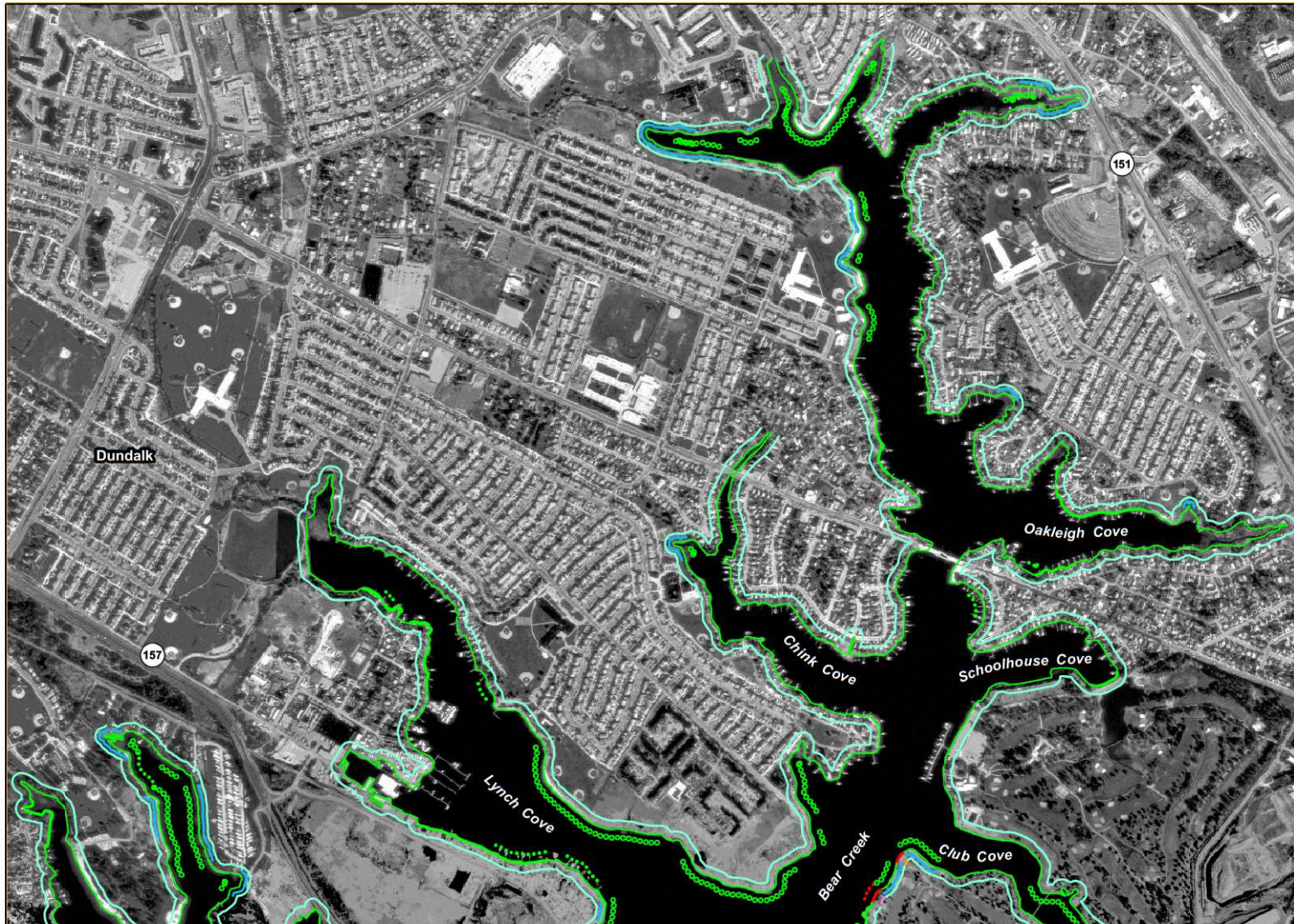

## Baltimore County Plate 23c

### Shoreline Features

#### Legend

- breakwater
- bulkhead
- dilapidated bulkhead
- groinfield
- jetty
- ⋯ marina
- ⋄⋄⋄ marina, <50 slips
- ⋄⋄⋄⋄ marina, >50 slips
- miscellaneous
- riprap
- wharf
- ▲ boat house
- dilapidated pier
- outfall
- pier
- private boat ramp
- public boat ramp



Scale

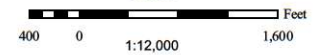

Comprehensive Coastal Inventory  
Center for Coastal Resources Management  
Virginia Institute of Marine Science

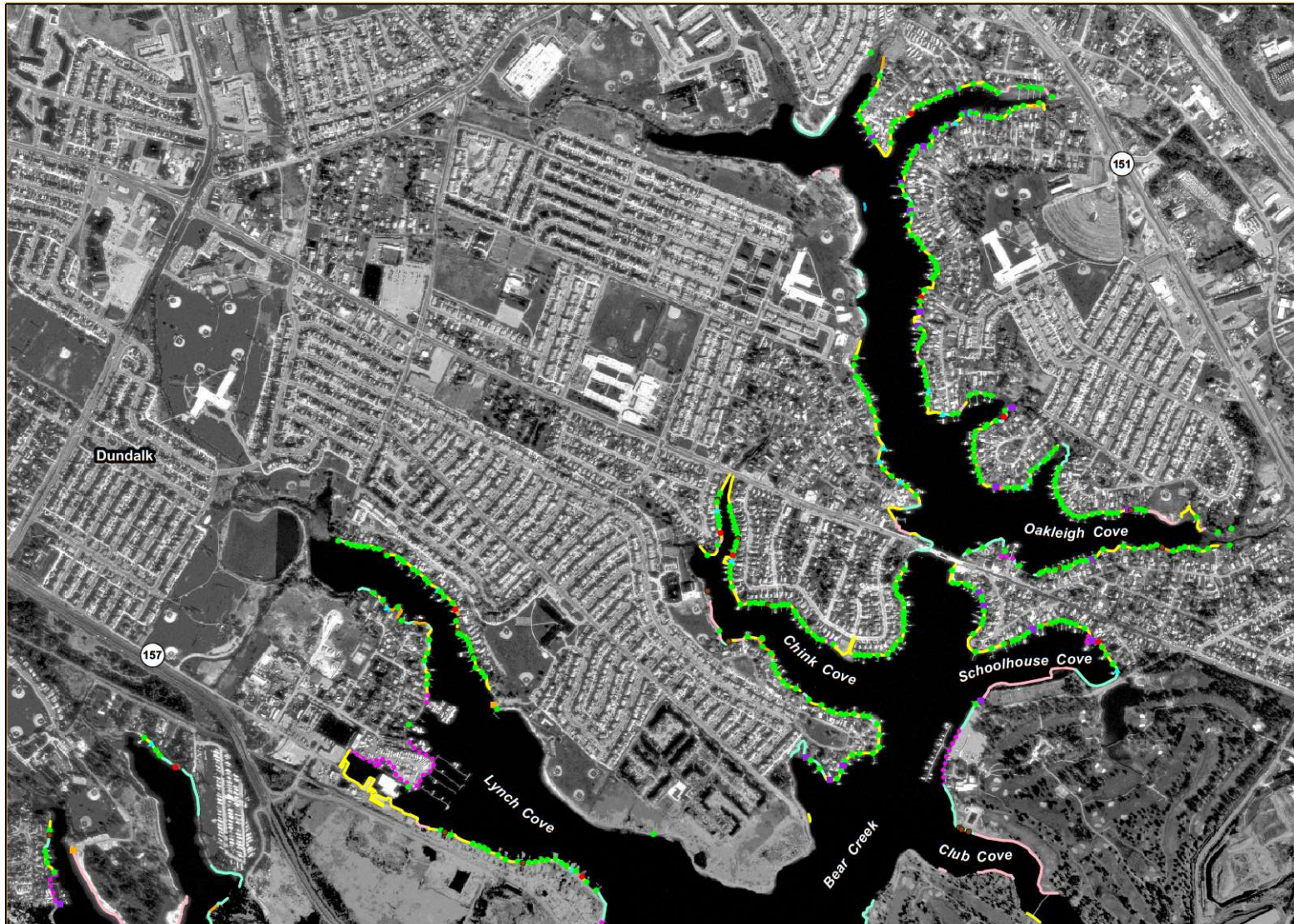

# Baltimore County Plate 24a

## Riparian Land Use

### Legend

- agriculture
- bare
- commercial
- forest
- grass
- industrial
- military
- paved
- residential
- scrub-shrub



Scale

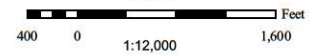

Comprehensive Coastal Inventory  
Center for Coastal Resources Management  
Virginia Institute of Marine Science





## Baltimore County Plate 24b

### Bank and Buffer Conditions

#### Legend

- 0-5 ft, low erosion
- 0-5 ft, high erosion
- 0-5 ft, undercut bank
- 5-10 ft, low erosion
- 5-10 ft, high erosion
- 5-10 ft, undercut bank
- 10-30 ft, low erosion
- 10-30 ft, high erosion
- 10-30 ft, undercut bank
- >30 ft, low erosion
- >30 ft, high erosion
- >30 ft, undercut bank
- bare bank cover
- partial bank cover
- total bank cover
- ⋯ beach/low erosion
- ⋯ beach/high erosion
- ⊖ marsh/low erosion
- ⊖ marsh/high erosion
- Phragmites australis



Scale

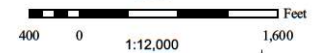



## Baltimore County Plate 24c

### Shoreline Features

#### Legend

- breakwater
- bulkhead
- dilapidated bulkhead
- groinfield
- jetty
- ⋯ marina
- ⋄⋄⋄ marina, <50 slips
- ⋄⋄⋄⋄ marina, >50 slips
- miscellaneous
- riprap
- ⋯ wharf
- ▲ boat house
- dilapidated pier
- outfall
- pier
- private boat ramp
- public boat ramp



Scale

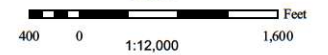

Comprehensive Coastal Inventory  
Center for Coastal Resources Management  
Virginia Institute of Marine Science



# City of Baltimore Plate 25a

## Riparian Land Use

### Legend

- agriculture
- bare
- commercial
- forest
- grass
- industrial
- military
- paved
- residential
- scrub-shrub



Scale

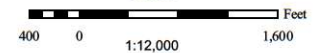

Comprehensive Coastal Inventory  
Center for Coastal Resources Management  
Virginia Institute of Marine Science

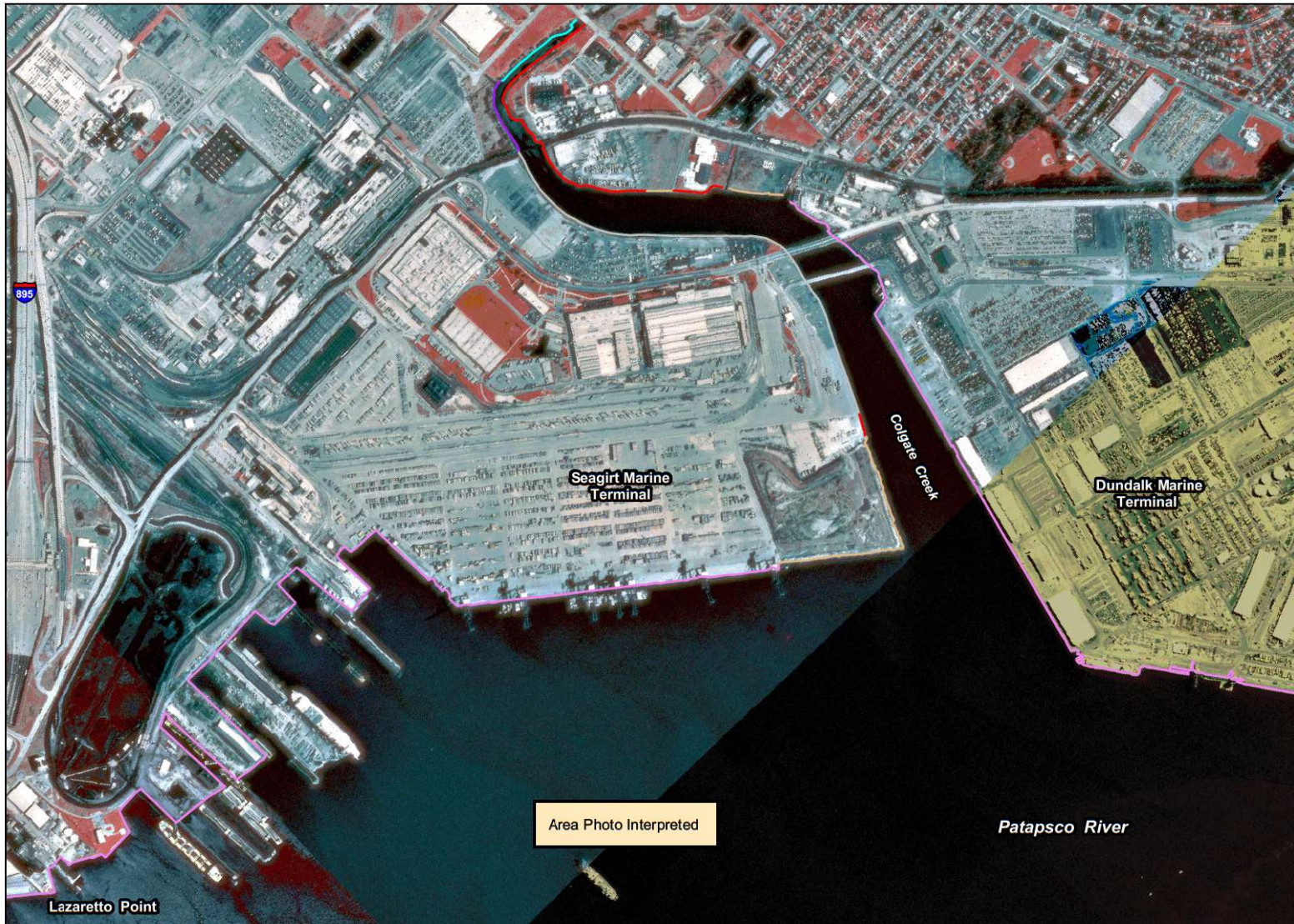



City of Baltimore  
Plate 25b

Bank and Buffer Conditions

Legend

- 0-5 ft, low erosion
- 0-5 ft, high erosion
- 0-5 ft, undercut bank
- 5-10 ft, low erosion
- 5-10 ft, high erosion
- 5-10 ft, undercut bank
- 10-30 ft, low erosion
- 10-30 ft, high erosion
- 10-30 ft, undercut bank
- >30 ft, low erosion
- >30 ft, high erosion
- >30 ft, undercut bank
- bare bank cover
- partial bank cover
- total bank cover
- ⋯ beach/low erosion
- ⋯ beach/high erosion
- ⋯ marsh/low erosion
- ⋯ marsh/high erosion
- Phragmites australis



Scale

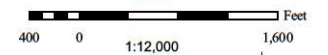

## City of Baltimore Plate 25c

### Shoreline Features

#### Legend

-  breakwater
-  bulkhead
-  dilapidated bulkhead
-  groinfield
-  jetty
-  marina
-  marina, <50 slips
-  marina, >50 slips
-  miscellaneous
-  riprap
-  wharf
-  boat house
-  dilapidated pier
-  outfall
-  pier
-  private boat ramp
-  public boat ramp



Scale

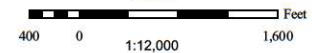

Comprehensive Coastal Inventory  
Center for Coastal Resources Management  
Virginia Institute of Marine Science



Area Photo Interpreted

Patapsco River

Lazaretto Point

895

# City of Baltimore Plate 26a

## Riparian Land Use



### Legend

- agriculture
- bare
- commercial
- forest
- grass
- industrial
- military
- paved
- residential
- scrub-shrub

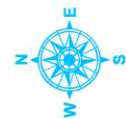



**City of Baltimore  
Plate 26b**

**Bank and Buffer Conditions**

**Legend**

- 0-5 ft, low erosion
- 0-5 ft, high erosion
- 0-5 ft, undercut bank
- 5-10 ft, low erosion
- 5-10 ft, high erosion
- 5-10 ft, undercut bank
- 10-30 ft, low erosion
- 10-30 ft, high erosion
- 10-30 ft, undercut bank
- >30 ft, low erosion
- >30 ft, high erosion
- >30 ft, undercut bank
- bare bank cover
- partial bank cover
- total bank cover
- ⋯ beach/low erosion
- ⋯ beach/high erosion
- ⊙ marsh/low erosion
- ⊙ marsh/high erosion
- Phragmites australis

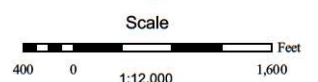
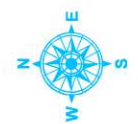

# City of Baltimore Plate 26c

## Shoreline Features

### Legend

- breakwater
- bulkhead
- dilapidated bulkhead
- groinfield
- jetty
- ⋯ marina
- ⋄ marina, <50 slips
- ⋅ marina, >50 slips
- miscellaneous
- riprap
- wharf
- ▲ boat house
- dilapidated pier
- outfall
- pier
- private boat ramp
- public boat ramp

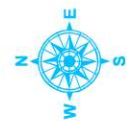

Scale

1 Foot



# City of Baltimore Plate 27a

## Riparian Land Use



### Legend

- agriculture
- bare
- commercial
- forest
- grass
- industrial
- military
- paved
- residential
- scrub-shrub

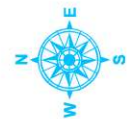

Scale

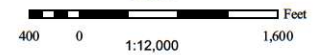

Comprehensive Coastal Inventory  
Center for Coastal Resources Management  
Virginia Institute of Marine Science



## City of Baltimore Plate 27b

### Bank and Buffer Conditions

#### Legend

- 0-5 ft, low erosion
- 0-5 ft, high erosion
- 0-5 ft, undercut bank
- 5-10 ft, low erosion
- 5-10 ft, high erosion
- 5-10 ft, undercut bank
- 10-30 ft, low erosion
- 10-30 ft, high erosion
- 10-30 ft, undercut bank
- >30 ft, low erosion
- >30 ft, high erosion
- >30 ft, undercut bank
- bare bank cover
- partial bank cover
- total bank cover
- ⋯ beach/low erosion
- ⋯ beach/high erosion
- ⋯ marsh/low erosion
- ⋯ marsh/high erosion
- Phragmites australis

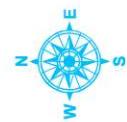

Scale

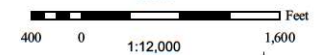

Comprehensive Coastal Inventory  
Center for Coastal Resources Management  
Virginia Institute of Marine Science



**City of Baltimore  
Plate 27c**

**Shoreline Features**

**Legend**

-  breakwater
-  bulkhead
-  dilapidated bulkhead
-  groinfield
-  jetty
-  marina
-  marina, <50 slips
-  marina, >50 slips
-  miscellaneous
-  riprap
-  wharf
-  boat house
-  dilapidated pier
-  outfall
-  pier
-  private boat ramp
-  public boat ramp

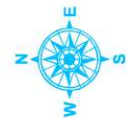

Scale



Comprehensive Coastal Inventory  
Center for Coastal Resources Management  
Virginia Institute of Marine Science





# City of Baltimore Plate 28a

## Riparian Land Use

### Legend

- agriculture
- bare
- commercial
- forest
- grass
- industrial
- military
- paved
- residential
- scrub-shrub

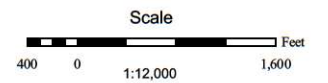

**City of Baltimore  
Plate 28b**

**Bank and Buffer Conditions**

**Legend**

- 0-5 ft, low erosion
- 0-5 ft, high erosion
- 0-5 ft, undercut bank
- 5-10 ft, low erosion
- 5-10 ft, high erosion
- 5-10 ft, undercut bank
- 10-30 ft, low erosion
- 10-30 ft, high erosion
- 10-30 ft, undercut bank
- >30 ft, low erosion
- >30 ft, high erosion
- >30 ft, undercut bank
- bare bank cover
- partial bank cover
- total bank cover
- ⋯ beach/low erosion
- ⋯ beach/high erosion
- ⋯ marsh/low erosion
- ⋯ marsh/high erosion
- Phragmites australis



Scale



Comprehensive Coastal Inventory  
Center for Coastal Resources Management  
Virginia Institute of Marine Science



# City of Baltimore Plate 28c

## Shoreline Features

### Legend

- breakwater
- bulkhead
- dilapidated bulkhead
- groinfield
- jetty
- ⋯ marina
- ⋄ marina, <50 slips
- ⋅ marina, >50 slips
- miscellaneous
- riprap
- wharf
- ▲ boat house
- dilapidated pier
- outfall
- pier
- private boat ramp
- public boat ramp



Scale

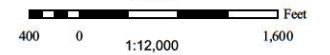

Comprehensive Coastal Inventory  
Center for Coastal Resources Management  
Virginia Institute of Marine Science



# Baltimore County Plate 29a

## Riparian Land Use

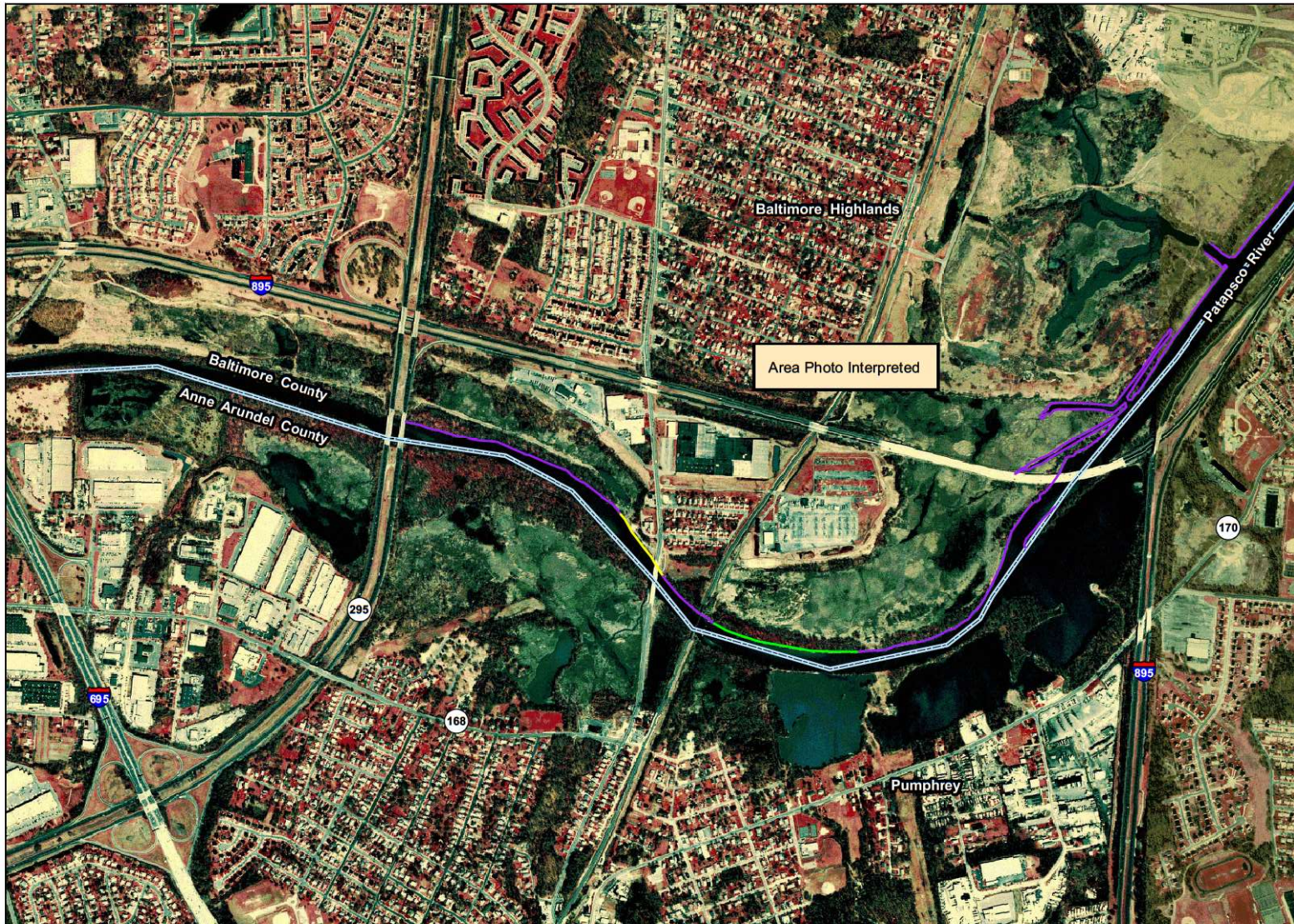

### Legend

- agriculture
- bare
- commercial
- forest
- grass
- industrial
- military
- paved
- residential
- scrub-shrub



Scale

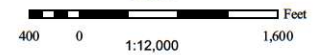

Comprehensive Coastal Inventory  
Center for Coastal Resources Management  
Virginia Institute of Marine Science



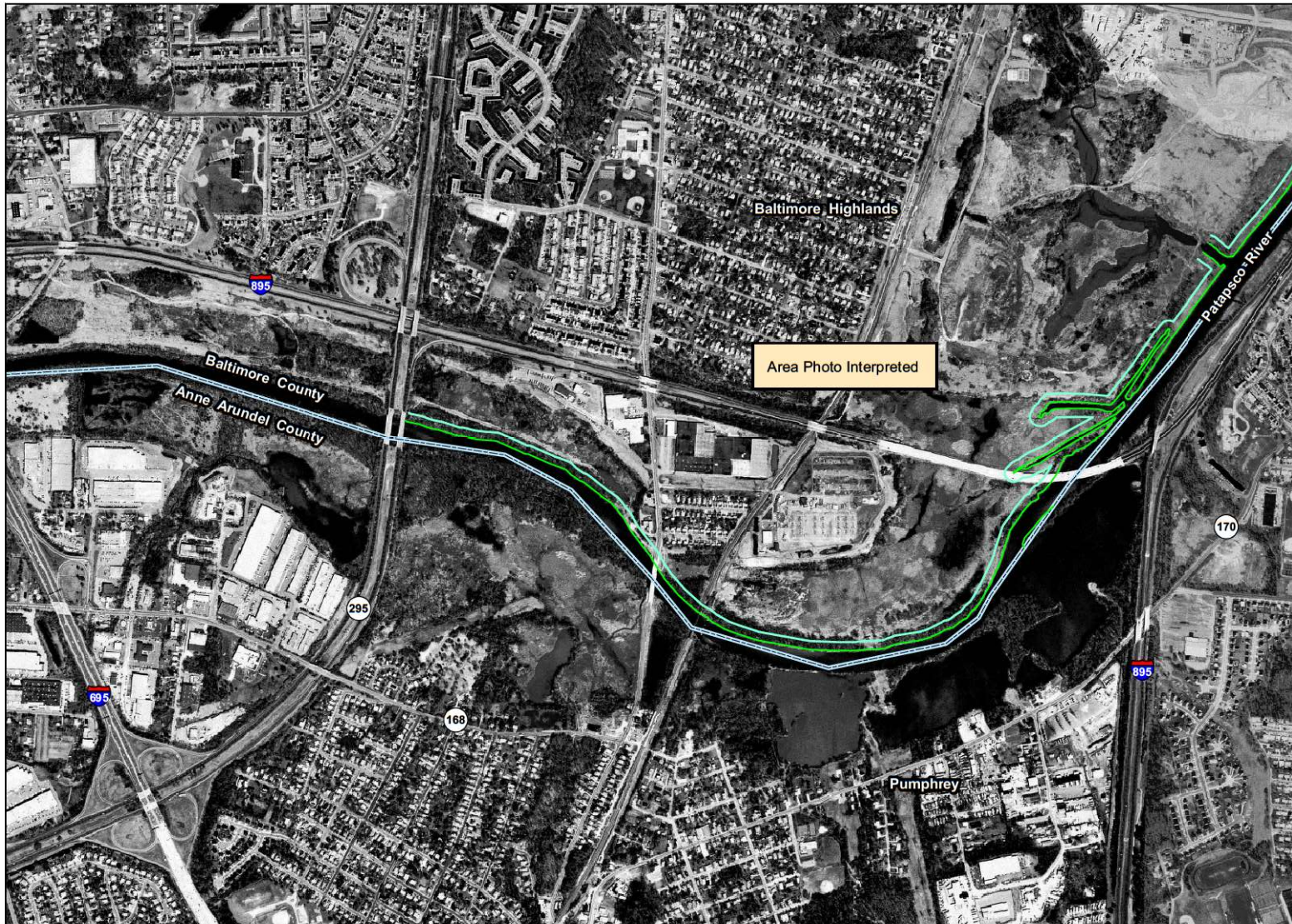

## Baltimore County Plate 29b

### Bank and Buffer Conditions

#### Legend

- 0-5 ft, low erosion
- 0-5 ft, high erosion
- 0-5 ft, undercut bank
- 5-10 ft, low erosion
- 5-10 ft, high erosion
- 5-10 ft, undercut bank
- 10-30 ft, low erosion
- 10-30 ft, high erosion
- 10-30 ft, undercut bank
- >30 ft, low erosion
- >30 ft, high erosion
- >30 ft, undercut bank
- bare bank cover
- partial bank cover
- total bank cover
- ⋯ beach/low erosion
- ⋯ beach/high erosion
- ⊖ marsh/low erosion
- ⊖ marsh/high erosion
- Phragmites australis



Scale

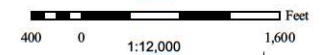

## Baltimore County Plate 29c

### Shoreline Features

#### Legend

-  breakwater
-  bulkhead
-  dilapidated bulkhead
-  groinfield
-  jetty
-  marina
-  marina, <50 slips
-  marina, >50 slips
-  miscellaneous
-  riprap
-  wharf
-  boat house
-  dilapidated pier
-  outfall
-  pier
-  private boat ramp
-  public boat ramp



Scale

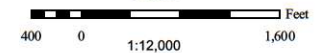

# City of Baltimore Plate 30a

## Riparian Land Use

### Legend

- agriculture
- bare
- commercial
- forest
- grass
- industrial
- military
- paved
- residential
- scrub-shrub

Area Photo Interpreted

Fairfield

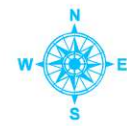



## City of Baltimore Plate 30b

### Bank and Buffer Conditions

#### Legend

- 0-5 ft, low erosion
- 0-5 ft, high erosion
- 0-5 ft, undercut bank
- 5-10 ft, low erosion
- 5-10 ft, high erosion
- 5-10 ft, undercut bank
- 10-30 ft, low erosion
- 10-30 ft, high erosion
- 10-30 ft, undercut bank
- >30 ft, low erosion
- >30 ft, high erosion
- >30 ft, undercut bank
- bare bank cover
- partial bank cover
- total bank cover
- ⋯ beach/low erosion
- ⋯ beach/high erosion
- ⊙ marsh/low erosion
- ⊙ marsh/high erosion
- Phragmites australis



Scale







## City of Baltimore Plate 30c

### Shoreline Features

#### Legend

- breakwater
- bulkhead
- dilapidated bulkhead
- groinfield
- jetty
- ⋯ marina
- ⋄⋄⋄ marina, <50 slips
- ⋄⋄⋄⋄ marina, >50 slips
- miscellaneous
- riprap
- wharf
- ▲ boat house
- dilapidated pier
- outfall
- pier
- private boat ramp
- public boat ramp

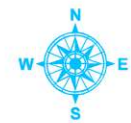

Scale



# City of Baltimore Plate 31a

## Riparian Land Use



### Legend

- agriculture
- bare
- commercial
- forest
- grass
- industrial
- military
- paved
- residential
- scrub-shrub



Scale

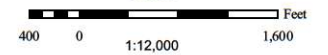

Comprehensive Coastal Inventory  
Center for Coastal Resources Management  
Virginia Institute of Marine Science



City of Baltimore  
Plate 31b

Bank and Buffer Conditions

Legend

- 0-5 ft, low erosion
- 0-5 ft, high erosion
- 0-5 ft, undercut bank
- 5-10 ft, low erosion
- 5-10 ft, high erosion
- 5-10 ft, undercut bank
- 10-30 ft, low erosion
- 10-30 ft, high erosion
- 10-30 ft, undercut bank
- >30 ft, low erosion
- >30 ft, high erosion
- >30 ft, undercut bank
- bare bank cover
- partial bank cover
- total bank cover
- ⋯ beach/low erosion
- ⋯ beach/high erosion
- ⋯ marsh/low erosion
- ⋯ marsh/high erosion
- Phragmites australis

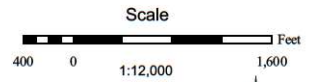

Comprehensive Coastal Inventory  
Center for Coastal Resources Management  
Virginia Institute of Marine Science



**City of Baltimore  
Plate 31c**

**Shoreline Features**

**Legend**

-  breakwater
-  bulkhead
-  dilapidated bulkhead
-  groinfield
-  jetty
-  marina
-  marina, <50 slips
-  marina, >50 slips
-  miscellaneous
-  riprap
-  wharf
-  boat house
-  dilapidated pier
-  outfall
-  pier
-  private boat ramp
-  public boat ramp



Scale

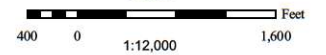

Comprehensive Coastal Inventory  
Center for Coastal Resources Management  
Virginia Institute of Marine Science



# City of Baltimore Plate 32a

## Riparian Land Use

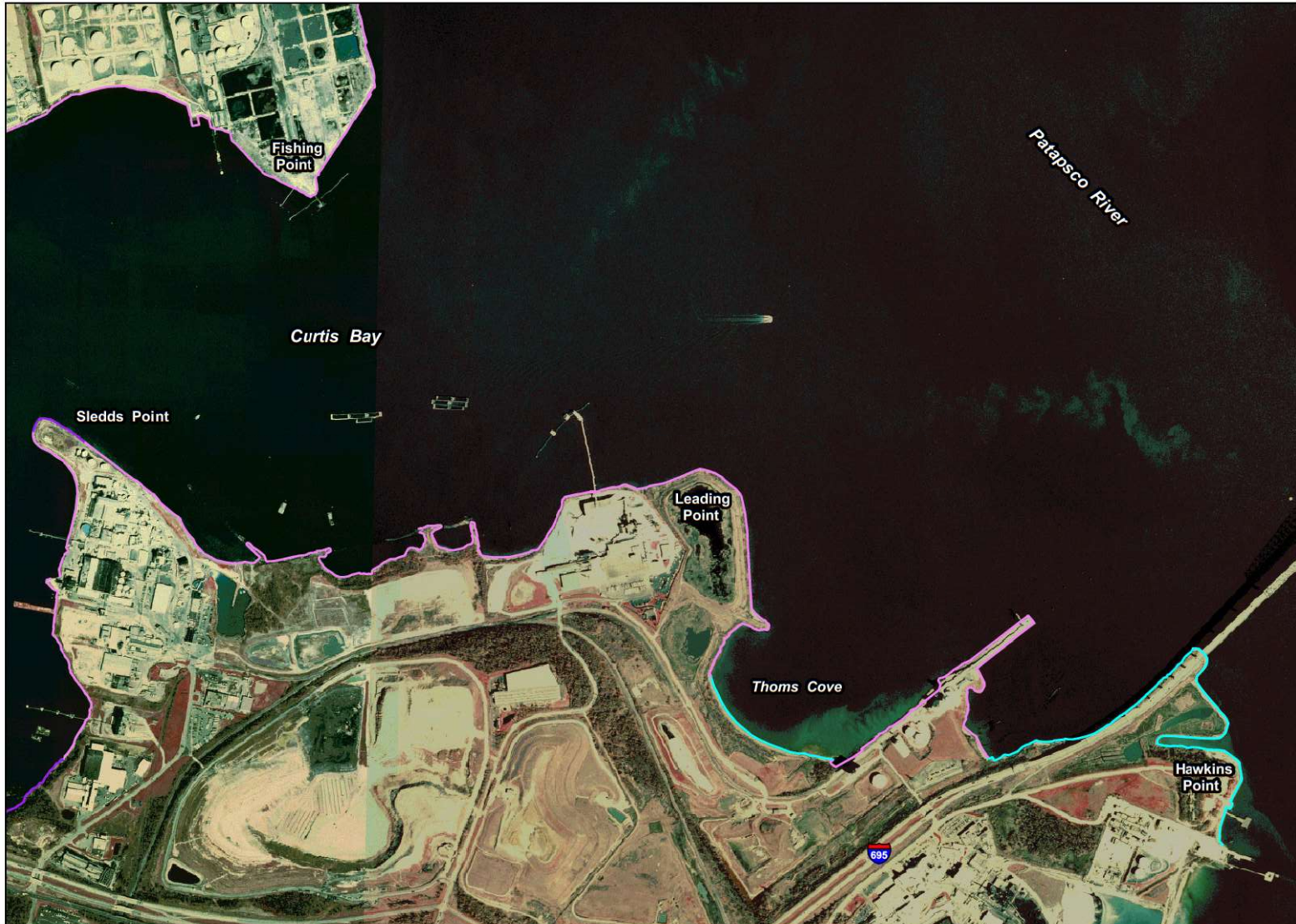

### Legend

- agriculture
- bare
- commercial
- forest
- grass
- industrial
- military
- paved
- residential
- scrub-shrub

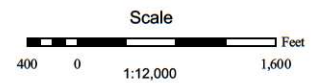

Comprehensive Coastal Inventory  
Center for Coastal Resources Management  
Virginia Institute of Marine Science



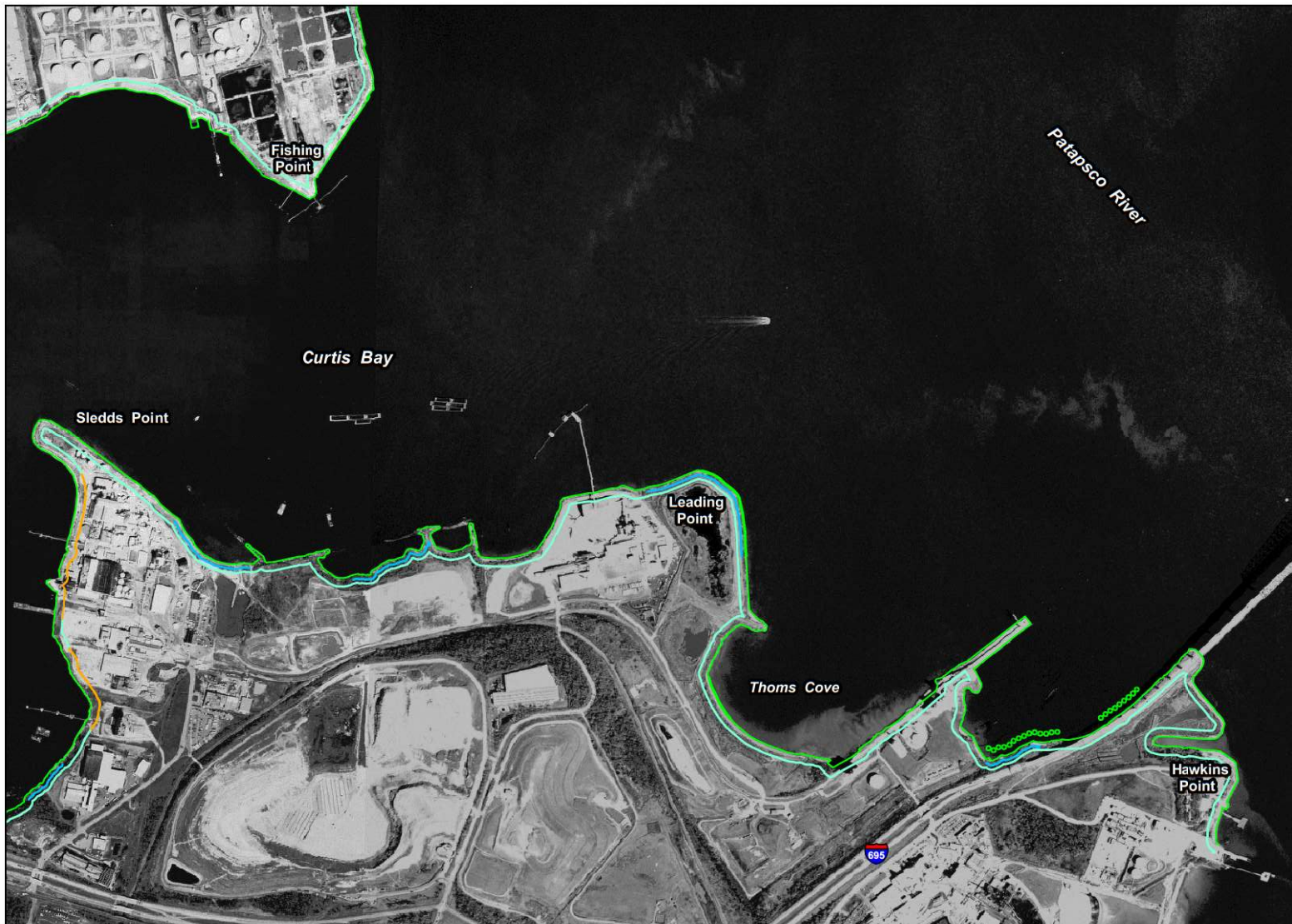

**City of Baltimore  
Plate 32b**

**Bank and Buffer Conditions**

**Legend**

- 0-5 ft, low erosion
- 0-5 ft, high erosion
- 0-5 ft, undercut bank
- 5-10 ft, low erosion
- 5-10 ft, high erosion
- 5-10 ft, undercut bank
- 10-30 ft, low erosion
- 10-30 ft, high erosion
- 10-30 ft, undercut bank
- >30 ft, low erosion
- >30 ft, high erosion
- >30 ft, undercut bank
- bare bank cover
- partial bank cover
- total bank cover
- ⋯ beach/low erosion
- ⋯ beach/high erosion
- ⋯ marsh/low erosion
- ⋯ marsh/high erosion
- Phragmites australis



Scale



**City of Baltimore  
Plate 32c**

**Shoreline Features**

**Legend**

- breakwater
- bulkhead
- dilapidated bulkhead
- groinfield
- jetty
- ⋯ marina
- ⋯ marina, <50 slips
- ⋯ marina, >50 slips
- miscellaneous
- riprap
- ⋯ wharf
- ▲ boat house
- dilapidated pier
- outfall
- pier
- private boat ramp
- public boat ramp



Scale

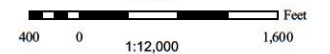

Comprehensive Coastal Inventory  
Center for Coastal Resources Management  
Virginia Institute of Marine Science

