



UvA-DARE (Digital Academic Repository)

Synthesis of radioactive elements in novae and supernovae and their use as a diagnostic tool

Isern, J.; Hernanz, M.; Bravo, E.; Grebenev, S.; Jean, P.; Renaud, M.; Siegert, T.; Vink, J.

DOI

[10.1016/j.newar.2020.101606](https://doi.org/10.1016/j.newar.2020.101606)

Publication date

2021

Document Version

Submitted manuscript

Published in

New Astronomy Reviews

[Link to publication](#)

Citation for published version (APA):

Isern, J., Hernanz, M., Bravo, E., Grebenev, S., Jean, P., Renaud, M., Siegert, T., & Vink, J. (2021). Synthesis of radioactive elements in novae and supernovae and their use as a diagnostic tool. *New Astronomy Reviews*, 92, [101606]. <https://doi.org/10.1016/j.newar.2020.101606>

General rights

It is not permitted to download or to forward/distribute the text or part of it without the consent of the author(s) and/or copyright holder(s), other than for strictly personal, individual use, unless the work is under an open content license (like Creative Commons).

Disclaimer/Complaints regulations

If you believe that digital publication of certain material infringes any of your rights or (privacy) interests, please let the Library know, stating your reasons. In case of a legitimate complaint, the Library will make the material inaccessible and/or remove it from the website. Please Ask the Library: <https://uba.uva.nl/en/contact>, or a letter to: Library of the University of Amsterdam, Secretariat, Singel 425, 1012 WP Amsterdam, The Netherlands. You will be contacted as soon as possible.

UvA-DARE is a service provided by the library of the University of Amsterdam (<https://dare.uva.nl>)

Synthesis of radioactive elements in novae and supernovae and their use as a diagnostic tool

J. Isern^{a,b,c}, M. Hernanz^{a,b}, E. Bravo^d, S. Grebenev^e, P. Jean^f, M. Renaud^g,
T. Siegert^h, J. Vink^{i,j}

^a*Institut de Ciències de l'Espai (ICE, CSIC)*

^b*Institut d'Estudis Espacials de Catalunya (IEEC)*

^c*Reial Acadèmia de Ciències i Arts de Barcelona (RACAB)*

^d*E.T.S. Arquitectura del Vallès, Universitat Politècnica de Catalunya*

^e*Space Research Institute, Russian Academy of Sciences*

^f*IRAP, Université de Toulouse, CNRS, CNES, UPS*

^g*Laboratoire Univers et Particules de Montpellier (LUPM), Université de Montpellier,
CNRS/IN2P3*

^h*Center for Astrophysics and Space Sciences, University of California, San Diego*

ⁱ*Anton Pannekoek Institute/GRAPPA, University of Amsterdam*

^j*SRON, Netherlands Institute for Space Research*

Abstract

Novae and supernovae play a key role in many fields of Astrophysics and Cosmology. Despite their importance, an accurate description of which objects explode and why and how they explode is still lacking. One of the main characteristics of such explosions is that they are the main suppliers of newly synthesized chemical elements in the Galaxy. Since some of these isotopes are radioactive, it is possible to use the corresponding gamma-rays as a diagnostic tool of the explosion thanks to their independence on the thermal state of the debris. The drawback is the poor sensitivity of detectors in the MeV energy domain. As a consequence, the radioactive lines have only been detected in one core collapse supernova (SN 1987A), one Type Ia supernova (SN 2014J), and one supernova remnant (Cas A). Nevertheless these observations have provided and are providing important information about the explosion mechanisms. Unfortunately, novae are still eluding detection. These results emphasize the necessity to place as soon as possible a new instrument in orbit with enough sensitivity to notice-

*J. Isern

Email address: `isern@ice.cat` (J. Isern)

ably enlarge the sample of detected events.

Keywords: Supernovae: general–gamma rays, Novae: general–gamma rays

1. Introduction

All the elements excepting some isotopes of the light elements¹, are produced by stars (Hoyle, 1946; Burbidge et al., 1957; Cameron, 1957) or by the interaction of their remnants (neutron stars, black holes...). Low and intermediate mass stars synthesize and eject through winds and planetary nebulae different amounts of elements like carbon, nitrogen and s-isotopes. Massive stars, $M \gtrsim 10M_{\odot}$, produce important quantities of α -elements when their cores collapse to produce a neutron star or a black hole and a supernova outburst occurs. These simple properties allow to understand the dominance of α -elements at low metallicities, i.e. α/Fe ratios that are on average 2-3 times higher than the solar composition for $[\text{Fe}/\text{H}] \lesssim -0.5, -1$ ². Thermonuclear explosions in binary systems containing a white dwarf are delayed up to this point, and thereafter they inject important amounts of iron peak elements to the ISM causing a progressive reduction of $[\alpha/\text{Fe}]$ as metallicity increases. See Iliadis (2007); Diehl et al. (2018); Thielemann et al. (2018); Arnould and Goriely (2020) for recent overviews of nucleosynthesis in different astronomical sites.

The electromagnetic display of these explosive events, the *fireworks*, are known as supernovae and novae. Its phenomenology strongly depends on the structure and composition of the surrounding layers. For instance, if the exploding star is a Wolf-Rayet that has lost its outer envelope, hydrogen lines will be absent in the spectrum, but if it is a red supergiant they will be present (see section 2). From the point of view of the source of energy, they are divided

¹The isotopes of H and He are produced during the Big Bang, as predicted by Alpher et al. (1948), those of Be and B and ⁶Li by the interaction of cosmic rays with the interstellar medium (Meneguzzi et al., 1971), and ⁷Li by both scenarios with important contributions of novae and carbon-stars via the Cameron-Fowler mechanism (Cameron and Fowler, 1971).

² $[X/Y] = \log_{10}[(X/Y)/(X/Y)_{\odot}]$

into *thermonuclear* (TSN) and *core collapse* (CCSN). From the nucleosynthesis point of view, the main difference is that TSN generally proceed at larger densities and, therefore, lower entropies, than the ejected layers of CCSN.

The synthesis of new isotopes occurs in two ways: hydrostatic and explosive. In the first case, the new isotopes are built on timescales dominated by the energy losses (photons and neutrinos) of the star, while in the second case the synthesis is governed by the dynamical time scale of the event (collapse, explosion, collision...). Several burning stages occur during the quasi hydrostatic evolution of stars. They take place at rather well defined temperatures and they are responsible for the synthesis of nuclei placed between hydrogen and the iron-group. To obtain heavier elements is necessary to invoke the capture of free neutrons, which can occur during hydrostatic burning (case of s-elements) or during hydrodynamic events (supernovae, collisions, mergings,...).

All stars, except brown dwarfs experience hydrogen burning. Hydrogen burning converts ^1H into ^4He via the pp-chains and the CNO-cycles. The most important ashes are ^4He and the ^{14}N that results from the processing of ^{12}C and ^{16}O in the burning cycles. Stars more massive than $\sim 0.5 M_{\odot}$ ignite helium. He-burning is dominated by the $3\alpha \rightarrow ^{12}\text{C}$ and the $^{12}\text{C}(\alpha, \gamma)^{16}\text{O}$ reactions. During this stage, ^{14}N is converted into ^{22}Ne via the reaction chain $^{14}\text{N}(\alpha, \gamma)^{18}\text{F}(\beta^+)^{18}\text{O}(\alpha, \gamma)^{22}\text{Ne}$, being this isotope one of the main sources of free neutrons thanks to the reaction $^{22}\text{Ne}(\alpha, n)^{25}\text{Mg}$. The other source of neutrons is ^{13}C , which forms when ^{12}C is injected into a proton rich environment as a consequence of some burning instabilities, via the reaction $^{13}\text{C}(\alpha, n)^{16}\text{O}$. Both sources are of capital importance to account for the abundances of s-process elements.

The next major fusion stages are carbon and oxygen burning, which are dominated by the $^{12}\text{C}+^{12}\text{C}$ and $^{16}\text{O}+^{16}\text{O}$ reactions that mainly produce ^{20}Ne , and ^{28}Si and ^{32}S , respectively. Table 1 displays the burning stages of a $15 M_{\odot}$ as well as the typical densities and temperatures at which they occur and their duration. If the temperature is high enough, photons can induce the disintegration of nuclei as is the case of ^{20}Ne , just after carbon burning, and

Table 1: Nuclear burning stages of a $15 M_{\odot}$ star Woosley et al. (2002) (Woosley et al., 2002)

Burning phase	T (GK)	ρ (g/cm ³)	Fuel	Products	Time scale (yr)
Hydrogen	0.035	5.8	H	He	1.1×10^7
Helium	0.18	1.4×10^3	He	C,O	2.0×10^6
Carbon	0.83	2.4×10^5	C	O,Ne	2.0×10^3
Neon	1.6	7.2×10^6	Ne	O,Mg	0.7
Oxygen	1.9	6.7×10^6	O,Mg	Si,S	2.6
Silicon	3.3	4.3×10^7	Si,S	Fe,Ni	0.05

²⁸Si after oxygen burning.

Stellar degenerate cores may have different main compositions: helium, carbon plus oxygen (C/O), oxygen plus neon (O/Ne). Their behavior depends not only on the chemical composition, but also on the physical state of matter when the instability starts. Generally speaking, He-cores explode as a consequence of the extreme flammability of the fuel. C/O-cores can explode or collapse depending on the ignition density and on the velocity of the burning front. Densities $\lesssim 5.5 \times 10^9$ g cm⁻³ and a laminar flame provide a lower limit for obtaining a collapse to a neutron star. O/Ne-cores ignite at such densities that they collapse, although depending on the velocity of the flame they can expel the outer layers and leave a bound white dwarf made of intermediate mass elements. Some models also predict the existence of hybrid structures made of a mantle of oxygen-neon surrounding a core of carbon-oxygen. Fe-cores always collapse to a neutron star or a black hole. They have been considered as one of the sites of the r-process, together with the merging of two neutron stars that are responsible of the kilonova phenomenon. The observational consequences of such instabilities depend on the properties of the surroundings of the degenerate cores like the mass, the dimensions and chemical composition of the envelope, the presence of circumstellar and interstellar material, and the amount and characteristics of

the radioactive material injected during the explosion.

Despite the wide acceptance of this picture, important questions still remain. These questions not only have to do with the roles played by massive stars and binary systems, respectively, but also with the existing caveats that are plaguing the understanding of how stars end their life. The gamma-rays emitted by the fresh radioactive elements present in the debris provide critical information to elucidate the mechanisms that govern stellar explosions³.

2. Supernova taxonomy

Supernovae are characterized by a sudden rise of their luminosity, by a decline of different shapes and durations after maximum light that lasts several weeks, followed by an exponential decline that can last several years. The total electromagnetic output, obtained from the light curve, is $\sim 10^{49}$ erg, while the luminosity at maximum can be as high as $\sim 10^{10} L_{\odot}$. The kinetic energy can be estimated from the expansion velocity of the ejecta, $v_{\text{exp}} \sim 5,000 - 10,000$ km s^{-1} , and is of the order of 10^{51} erg⁴. Such amount of energy can be obtained either from the gravitational collapse of an electron degenerate stellar core to form a neutron star (Zwicky, 1938), or from the incineration of a carbon-oxygen degenerate core (Hoyle and Fowler, 1960). In both cases the instability is due to the fact that relativistic electron degenerate stellar cores are weakly bound and have not a definite scale length, which means that the removal or the injection of relatively small amounts of energy can cause large variations of the radius of the structure.

The taxonomy of supernovae has been progressively developing since Minkowski (1941) first recognized that at least two main types of supernova could exist, ones displaying hydrogen in their spectra and others not. Since then, several types have been added and some dismissed. Table 2 displays the present supernova

³Many details that are beyond the scope of this review can be found in Branch and Wheeler (2017); Diehl et al. (2018) books and in Thielemann et al. (2018).

⁴This amount of energy is often referred as 1 Bethe.

Table 2: Supernova classification

Ia	Ib	Ic	II
Ia-norm	Ib-norm	Ic-norm	IIP
Ia-91T	Ib-pec	Ic-pec	IIL
Ia-91bg		Ic-bl	IIn
Ia-csm			IIf
Ia-SCh			II-pec
Ia-Iax			
Ia-02es			
Ia-Ca rich			
Ia-pec			

classification system with some modifications from the original one (Silverman et al., 2012). This scheme is not yet satisfactory since too many objects are still classified as peculiar but is largely used. Finally, the families of super luminous supernovae (SLSNe) and fast blue optical transients (FBOTs) have to be considered.

Supernovae are classified according to their spectrum at maximum light and their light curve. Following Minkowski, *op.cit.*, if hydrogen lines are absent, they are classified as Type I (SNI), if present as Type II (SNII). In the first case, if the spectrum exhibits a prominent Si II absorption line at about 6100 Å, they are called SNIa. If this line is absent but there is a prominent He I line they are classified as SNIb. If both lines are absent they are called SNIc (Wheeler and Harkness, 1990). Obviously, this classification only reflects the properties of the outermost layers of the exploding star.

Type II supernovae are divided into five subclasses according to the shape of their light curve and the evolution of several strong spectral features: 1) Type IIP, that display a plateau in their light curve, 2) Type IIL that display a linear decline in magnitude after a relatively sudden drop of the luminosity after maximum, 3) Type IIn, which have very different individual behaviors but all of

them display narrow emission lines caused by the interaction of the debris with the previously ejected matter, 4) Type IIb, which display hydrogen emission lines that disappear during the nebular phase and then behave like Type Ib, and finally, 5) 87A-like or peculiar, that display long-rising light curves similar to the one exhibited by SN1987A and are associated to blue supergiants. An important characteristic of these events is that they are associated to young populations and do not occur in elliptical galaxies, where star formation stopped long time before. This property immediately suggested that they were caused by the explosion of massive, fast evolving stars as a consequence of a gravitational collapse. In particular, pre-explosion images have shown that Type IIP are associated to red supergiants, but it has not been possible to do the same with the other subtypes, except in the case of SN1987A (see Smartt (2009) for a review).

Type Ia supernovae are characterized by a sudden rise of the luminosity up to an average maximum ~ -19.3 in the blue and visible bands in about two weeks (Riess et al., 1999), followed by a comparatively gentle decay divided in two epochs. The first one lasts ~ 30 days and the luminosity drops ~ 3 mag, while the second one slowly declines with a characteristic time of ~ 70 days, suggesting the presence of radioactive material in the debris. Infrared photometry shows that in the J, H, and K bands there is a well defined minimum at ~ 20 days after blue maximum and a secondary peak at ~ 30 days (Elias et al., 1985) that is absent in many cases. An important property is that SNIa appear in all galaxies, including ellipticals, suggesting an association with old populations.

One of the most striking properties of SNIa is the spectrophotometric homogeneity exhibited by a large fraction of them, i.e. the light curve near maximum shows a relatively small dispersion, $\sigma \leq 0.3^{mag}$ after normalization (Cadonau et al., 1985; Hamuy et al., 1996), and the spectra of the different events are very similar (Filippenko, 1997). These properties, together with the fact that they appear in all kind of galaxies, immediately led to the conclusion that a thermonuclear explosion of a CO white dwarf near the Chandrasekhar's mass in a close binary system was a plausible scenario. Unfortunately it has not been pos-

sible to identify any pre-explosion candidate up to now (Maoz et al., 2014), and it has only been possible to discard the nature of the companion in few events like SN2011fe. In this case the early detection of the event allowed to discard a luminous giant or a bright helium star but not a white dwarf, a main sequence or a subgiant star (Li et al., 2011a). In fact, the tighter constraint is provided by the delay-time distribution, i.e. the evolution of the SN rate with time in the case of an instantaneous burst of star formation, which is proportional to t^{-1} (Maoz et al., 2010).

For sometime it was believed that the spectrophotometric homogeneity of SNIa was a general rule with few exceptions. Consequently, these events were called *normal* (Branch et al., 1993) or *Branch-normal* (SNIa-norm). Later on it was realized that the peculiarity was a quite extent property and that several subtypes do exist (Li et al., 2011c). Table 2 and Figure 1 display the present situation.

In fact, even normal SNIa exhibit differences that can be grouped into a uniparametric family, the Phillips relationship (Phillips, 1993). The bright extreme of this sequence is filled by the SN1991T-like and SN1999aa-like events which both show prominent Fe III features and weak Si II lines around the maximum of light. However, SN1999aa events exhibit a strong CaII absorption feature that is much weaker in SN1991T ones. The dim extreme of the Phillips relationship is occupied by the fast declining SN1991bg-like outbursts. It has been claimed that these events constitute a separate population from the normal SNIa, because there are few 'transitional' events between them and the normal ones when using the Δm_{15} -peak luminosity relationship⁵, but the distribution looks more continuous when other standardization methods are used.

The SNIa-CSM family events have either a normal or 91T-like spectrum that later on is dominated by the interaction with the circumstellar medium. The most relevant case is PTF11kx (Dilday et al., 2012; Silverman et al., 2013a).

⁵ Δm_{15} is a parameter that measures the width of the supernova light curve defined as its decrease in magnitude in a 15 days interval starting at maximum light.

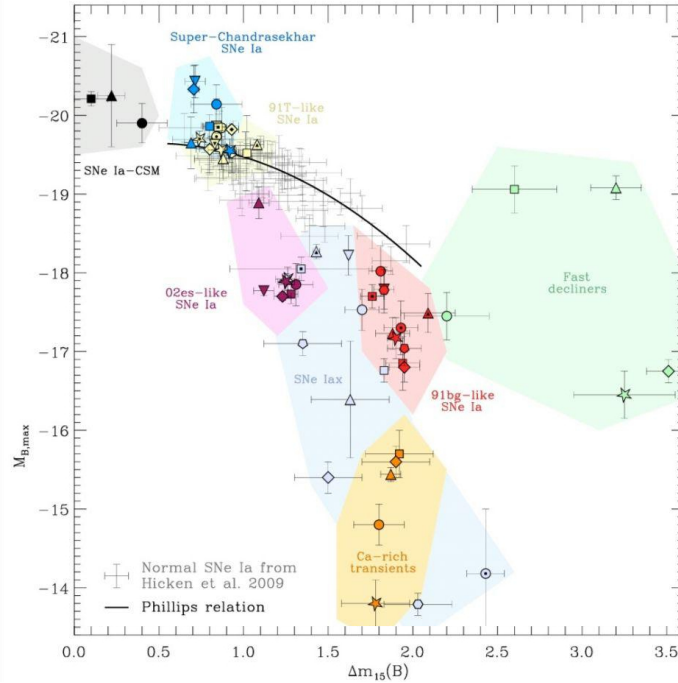

Figure 1: B-band peak versus the B-band decline $\Delta m_{15}(B)$ measured in SNIa. Normal supernovae are displayed in grey. Obtained from Taubenberger (2017)).

The Super-Chandrasekhar SN Ia (SNIa-SCh) have also optical spectra similar to that of SNIa-norm but differ in the near infrared and show strong carbon features near the maximum light. They have a very high luminosity, slowly declining light curves, low ejecta velocities, and have a preference for low-metallicity environments (Taubenberger, 2017; Inserra, 2019; Khan et al., 2011). It is commonly accepted that the mass of the white dwarf involved in the explosion is larger than the Chandrasekar’s mass.

Type Iax represents the most numerous group of supernovae that are off the Phillips relationship. The prototype is SN2002cx (Li et al., 2003; Jha et al., 2006; Foley et al., 2013; Jha, 2017). Their spectra are similar to those of normal SNIa at early times, they show important amounts of iron group elements and a light curve powered by radioactive isotopes. Near maximum they have lower photospheric velocities than the normal ones and their luminosity is also lower

($-19 \lesssim M_V \lesssim -13$) (Jha, 2017). Interestingly enough, this category contains the only event, SNIax 2012Z, with a detected progenitor, a He-star donor (McCully et al., 2014). SN2002es-like are also low luminosity, low velocity events, but their spectra are 'cooler' than those of the SNIax ones, and they are preferently associated to old stellar populations (White and Kasliwal, 2015; Roman et al., 2018).

The SNIa-Ca rich are characterized by a strong Ca II emission during the nebular stage. Their luminosity is low, between that of novae and supernovae, and spectroscopically they are similar to SNIb, with prominent He features at maximum light. They occur far from star formation sites or even from the host galaxy (Perets et al., 2011; Kasliwal et al., 2012; Lyman et al., 2013; Lunnan et al., 2017).

Finally, there is a growing number of outliers that at present cannot be grouped into categories. They are, for instance, the twin SN2000cx and SN2013bh (Li et al., 2001; Candia et al., 2003; Silverman et al., 2013b), the *fast and faint* outbursts like SN2005et, PTF09dav, SN2010X, and SN1885A, the *slow and faint* like PTF10ops, the *fast and not so faint* like SN1939B, SN2002bj ... and so on (Jha et al., 2019).

This diversity has posed the question whether there are several scenarios/mechanisms, one for the Branch-normals and other for each peculiar event, or a unique one, flexible enough to account for the full range of behaviors. In any case it seems clear that all the events mentioned here were or could be caused by the explosion of a white dwarf.

The light curves of SNIb are similar to those of SNIa but less steep and the double peak is absent. At maximum they are ~ 1.5 mag dimmer than SNIa. The light curve of SNIc are steeper than those of SNIb and more similar, but not identical, to those of SNIa and, as SNII, they are associated to young populations. At present it is believed that they are caused by the gravitational collapse of massive stars that have experienced important mass losses. Both types are often named stripped-envelope supernovae (SE-SNe).

These ideas were reinforced by the observation that the mass ejected by SNIa

was fairly constant and of the order of $1 M_{\odot}$, while that of SNII were larger than $10 M_{\odot}$ and that of SNIb/c are between both, but clearly larger than that of SNIa (Branch, 2010).

The frequency at which supernovae occur in a galaxy is fundamental to determine the nature of the progenitors and to understand the explosion mechanisms (Tammann, 1970; van den Bergh and Tammann, 1991; Cappellaro, 2003). This quantity is hard to obtain because of the observational biases and the limited number of discoveries in controlled searches. These rates are presented in Supernova units ($SNuX$) which are defined as $1SNuX = 1SN(100 yr)^{-1}(10^{10} L_{\odot}^X)^{-1}$, where L is the galaxy luminosity in solar units, and X (B, K, \dots) the photometric band of the survey. Since the K -band is sensitive to the mass of galaxies, this frequency is often expressed in terms of the mass of the galaxy obtained from an empirical relationship between the luminosity and the mass of each galaxy type, i.e. $1SNuM = 1SN(100 yr)^{-1}(10^{10} M_{\odot})^{-1}$. The frequency, in the local Universe, $z \lesssim 0.1$, of SNII is nearly zero in E and S0 galaxies and goes from 0.2 to 0.6 $SNuM$ in spiral and irregulars, the SE-SN have a similar behavior but within the interval 0.1-0.3 $SNuM$, and in the case of SNIa the rate is almost constant and of the order of 0.14 $SNuM$ (Li et al., 2011c,b). Interestingly enough, there is a significant correlation between the galaxy stellar mass, the specific star formation rate and the oxygen abundance. In the case of SNIa and SNII these correlations can be explained in terms of the delayed-time distributions and the ages, redshift and star formation history of the parent galaxies. Furthermore, the ratio SE-SN/SNII declines significantly in low-mass galaxies, $M \lesssim 10^{10} M_{\odot}$, suggesting that a binary origin is dominant, while the number of normal SNIa is $\sim 30\%$ larger in them. Additionally, these low-mass galaxies have hosted all the SN1987A-like events known (Graur et al., 2015, 2017a,b).

In the case of the Milky Way, these figures are 0.54 SNIa, 0.76 SE-SN and 2.54 SNII per century assuming that the Galaxy is a Sbc type and its stellar mass $(6.4 \pm 0.6) \times 10^{10} M_{\odot}$ (McMillan, 2017). A direct estimation based on the information provided by historical supernovae, supernova remnants, abundances of radioactive isotopes in the interstellar medium is also possible but difficult as

a consequence of the incompleteness of these data. The first attempt, assuming a uniform Galaxy, was performed by van den Bergh (1975). These calculations were improved by Tammann et al. (1994), who included the presence of a thin and a thick galactic disks. More recently, Adams et al. (2013), using the *TRILE-GAL* model of Galaxy (Girardi et al., 2005), and including the presence of dust obtained a total supernova rate of $4.6_{-3.0}^{+7.4}$ per century, distributed as $3.2_{-2.6}^{+7.3}$ per century for CCSN and $1.4_{-0.8}^{+1.4}$ per century for SNIa.

The most extreme behavior of the supernova families is provided by the super-luminous supernovae (SLSNe), which are $\sim 10 - 100$ times brighter than the most luminous SNIa, and fast blue optical transients (FBOTs), which display a light curve characterized by a fast rise to the maximum followed by a rapid decay (Inserra, 2019).

SLSNe are arbitrarily defined as events that have a luminosity $L \gtrsim 10^{44}$ erg s^{-1} or $M_{AB} \lesssim -21^{\text{mag}}$, at maximum and radiate a total energy of $\sim 10^{51}$ erg. At present, more than 100 events are known and this number is growing. These events are preferentially associated to low-metallicity, star-forming environments, and their frequency is estimated to be a few $\times 10^{-4}$ the CCSN rate (Quimby et al., 2013; Prajs et al., 2017). Following the traditional classification scheme of supernovae, events that display H-lines in their spectra are classified as SLSN II and those that are deficient in hydrogen as SLSN I.

Both categories can admit a subdivision taking into account their spectrophotometric difference (Inserra, 2019): i) SLSNI-F (or fast), with SN2011ke as the prototype (Inserra et al., 2013; Quimby et al., 2018), ii) SLSNI-S (or slow), with SN2015bn (Nicholl et al., 2016, 2018), iii) SLSNII, with SN2013hx (Inserra et al., 2018) as the prototype, and iv) SLSNIIn, with SN2006gy (Smith and McCray, 2007) as the prototype, which are similar to the standard SNIIn. The observed luminosities of these events, excepting SLSNIIn cannot be solely accounted by the decay of ^{56}Ni and several possibilities have been advanced: spin-down of a rapidly rotating young magnetar, interaction of the supernova ejecta with massive C/O-rich circumstellar matter, pair instability and/or pulsating pair instability supernovae (see the references in Inserra op.c.).

FBOs are characterized by a rapid raise of the light curve ($\lesssim 10$ days) and an exponential decline of ~ 30 days. The magnitude at maximum can go from that of a dim CCSN to those observed in SLSNe. Spectroscopically they can be represented by a hot black body T_e within the range of 10,000 to 30,000 K without large features (Drout et al., 2014; Pursiainen et al., 2018). Their origin is still a mystery and several possibilities have been advanced: i) shock-breakout or recombination of an extended envelope produced by an optically thick, low-mass circumstellar wind surrounding a CCSN, ii) a failed explosion of a blue supergiant with formation of a black hole, iii) electron capture supernova with formation of a millisecond magnetar, iv) tidal disruption by a black hole, or v) binary neutron star mergers (see the references in Inserra op.c.).

3. The fate of massive stars

Massive stars, $M \gtrsim 8 - 9 M_\odot$ are observed as super asymptotic giant branch stars (SAGB), blue supergiants (BSG), red supergiants (RSG), Wolf-Rayet (WR) and luminous blue variables (LBV). Their fate is a collapse to a neutron star or a black hole as a consequence of electron captures on oxygen, neon and magnesium, the ashes resulting from the carbon-burning, or by the photo-disintegration of iron after central silicon burning. The nature of the bounded remnant, a neutron star or a black hole, depends on the compactness degree of the star, i.e. the central mass condensation, and on the existence of magnetic fields and fast rotation, in which case they can be at the origin of hypernovae and Gamma Ray Bursts (Woosley and Heger, 2015).

Very massive stars, those that develop a He-core with a mass $\gtrsim 30 M_\odot$, evolve in a different way than the massive ones since, instead of developing an iron core, they have to face an electron-positron instability as a consequence of the high temperatures and low densities they reach in their interior⁶. The

⁶At high temperatures and low densities electron positron pairs are created and, as a consequence, the equation of state softens, i.e. the adiabatic index becomes smaller than 4/3 (Fowler and Hoyle, 1964).

corresponding mass of their ZAMS progenitors is $\gtrsim 70 - 90 M_{\odot}$, although these values are very uncertain since they depend on rotation, metallicity, and mass losses and, usually, is better to talk in terms of the size of the helium and metallic core, or the oxygen core. This instability occurs after central helium burning. If this happens when the oxygen core reaches a mass $\gtrsim 50 M_{\odot}$ (for low-metallicity, non-rotating stars this corresponds to a ZAMS mass $\gtrsim 140 M_{\odot}$), the total amount of energy released is larger than 10^{52} erg and no compact remnant is left if the total mass is $\lesssim 300 M_{\odot}$. On the contrary, if stars are more massive than this value an intermediate mass black hole is produced (Heger et al., 2003). These events are known as pair-instability supernovae (PISN). Stars in the mass range of 70-90 to $140 M_{\odot}$ undergo pulsational instabilities that can end as a pair-instability supernova (they are named pulsational PISN or PPISN) or an ordinary CCSN (Woosley, 2017). This behavior, however, strongly depends on metallicity and rotation.

3.1. Collapse and explosion of Fe-cores

Once the iron core of massive stars exceeds the critical mass they become gravitationally unstable and collapse. The innermost material is compressed until it reaches the nuclear density. When this happens the equation of state becomes very stiff and induces a core bounce of these inner regions provoking a shock wave that propagates outwards and 'collides' with the still infalling outer core. The energy of this shock is quickly dissipated in the dissolution of the heavy nuclei present in the infalling material and, as a consequence, the shock stalls. If nothing happened, the outcome would be a collapse to a black hole without explosion. Therefore, a revival of the shock is necessary to inject enough energy and momentum to the outer layers to blow up the parent star and to allow the birth of the neutron star⁷.

The total energy available during the collapse is $\sim 10^{53}$ ergs, but 99% of

⁷Even in the case of a successful explosion, a black hole may still form via fall-back accretion.

this energy is lost via the emission of neutrinos and antineutrinos during the process of contraction and cooling of the proto-neutron star. The key point is to determine which is the exact fraction of energy deposited in the envelope and to find the mechanism responsible for the explosion. Furthermore, the revival of the shock has to occur rather soon, 1 to 1.5 seconds after bounce in order to allow the formation of a compact remnant with a mass in the range of $\sim 1.5 - 2.5 M_{\odot}$.

Several mechanisms have been proposed up to now and, probably, a combination of effects will be necessary to account for the explosion. These mechanisms include heating by neutrinos, multi-dimensional hydrodynamic instabilities in the post shock and the protoneutron star itself, protoneutron star pulsations, rotation, magnetic fields and nuclear burning, see Burrows (2013), Janka et al. (2016), Müller (2016), and Couch (2017) for recent reviews.

The *neutrino heating mechanism* relies on the deposition of neutrino energy after bounce behind the stalled shock. At present, however, it seems to require the *SASI mechanism* (standing-accretion shock instability) to work, except in the case of the lowest massive stars that can explode even in spherical symmetry. The *magneto rotational mechanism* is based on the amplification of the magnetic field during collapse and post-bounce times of a rapidly rotating core (Bisnovatyi-Kogan, 1970; LeBlanc and Wilson, 1970). This mechanism leads to a jet-like explosion along the rotation axis and is closely related to the long duration GRBs. The *rotational mechanism* relies on a rapidly rotating iron core that splits into protoneutron stars that later on merge as a consequence of the emission of gravitational waves (Imshennik, 1992; Imshennik and Ryazhskaya, 2004).

3.2. Collapse and explosion of O/Ne degenerate cores

Stars in the range of 8–12 M_{\odot} , the so called super-AGB stars (SAGB), develop an O/Ne core during carbon shell burning (Miyaji et al., 1980). Those with a mass $\gtrsim 10 M_{\odot}$ experience thermonuclear Ne-flashes that are not strong enough to disrupt the star, they evolve through the usual burning stages and,

finally, they end their life collapsing to a neutron star after forming an Fe-core (Woosley et al., 1980; Nomoto, 1984). The fate of stars in the mass range of 8–10 M_{\odot} is more uncertain. Those that are able to remove the outer envelope end their life as O/Ne white dwarfs. Those that fail to do it gradually increase the mass of their core, which approaches to the Chandrasekhar’s mass. The warming is gradual since the major part of the compressional work is invested in increasing the Fermi energy of electrons (Miyaji et al., 1980), in URCA neutrino emission and in thermal neutrino losses until electron captures on magnesium, $^{24}\text{Mg}(e^-, \nu_e)^{24}\text{Na}(e^-, \nu_e)^{24}\text{Ne}$, first, and neon, $^{20}\text{Ne}(e^-, \nu_e)^{20}\text{F}(e^-, \nu_e)^{20}\text{Ne}$, after, start just before the Ne-burning stage. These electron captures have a double effect, they lower the electron mole number (and with it the Chandrasekhar’s mass) and they heat up the plasma to the point of triggering the ignition of oxygen. At present it is not possible to determine where the bifurcation occurs. It seems that stars from the upper mass segment, $\sim 9 - 10 M_{\odot}$, explode as supernovae and those from the lower mass segment end as O/Ne white dwarfs (Doherty et al., 2017).

The ignition of oxygen occurs at densities of $\rho_c \sim 10^{10} \text{ g cm}^{-3}$. Therefore, the mass of the core is very near to the Chandrasekhar’s limit and small differences in the input/output of energy can lead to very opposite outcomes: thermonuclear explosion or gravitational collapse (Nomoto and Kondo, 1991; Isern et al., 1991; Canal et al., 1992; Timmes and Woosley, 1992). Under such conditions, ignition produces the complete incineration of material to the nuclear statistical equilibrium (NSE) composition, and leads to the formation of a burning front that propagates outwards from the center of the star. Depending on the density, electron captures on the NSE material can remove energy and pressure so fast, as compared with the energy released by the spreading of the burning front, that a gravitational collapse to a neutron star can occur. The associated supernova outburst is named collapsing electron-capture supernova or cECSN, to emphasize that the outburst is triggered by electron captures and the energy has a gravitational origin. On the contrary, if the density is not high enough, the flame overcomes the energy losses and a thermonuclear supernova

is obtained. In this case they are represented by tECSN⁸. Notice that this scenario also applies to accreting O/Ne white dwarfs in close binary systems. In this case, however, the collapse (called accretion induced collapse or AIC) to a neutron star does not produce a supernova display as a consequence of the lack of envelope around the white dwarf.

The exact density at which the thermonuclear runaway occurs is crucial to understand the fate (explosion or collapse) of the O/Ne cores. It essentially depends on three factors: the degree of mixing in the region where captures occur, the relevant electron-capture rates and the detailed chemical composition.

During the process of growing in mass, the core is convectively stable thanks to the high conductivity of degenerate electrons. As soon as electron captures start on ²⁴Mg a temperature gradient larger than the adiabatic one appears. If the Schwarzschild criterion is applied, radiative gradient larger than adiabatic gradient, i.e.

$$\nabla_T = \frac{d \ln T}{d \ln P} > \nabla_{ad} = \left(\frac{\partial \ln T}{\partial \ln P} \right)_S \quad (1)$$

convection starts and mixes new material into the region where electron Fermi energies are high enough to allow electron captures proceed. As a consequence the core gradually contracts and heats up until electron captures on ²⁰Ne trigger the ignition of oxygen. This occurs at $\rho \sim 2 \times 10^{10} \text{ g cm}^{-3}$ and, at these densities, electron captures on the NSE material ensure the collapse to a neutron star (Nomoto et al., 1979; Miyaji et al., 1980).

Electron captures, however, not only heat up the material and steepens the temperature gradient, they also produce a positive Y_e -gradient, where Y_e is the average electron number per nucleon. Therefore the stability analysis has to include the influence of the chemical inhomogeneity, and the Ledoux criterion

⁸Depending on the velocity of the burning front, the thermonuclear explosion can 'fail' and leave a bound degenerate remnant made of intermediate mass and iron group elements (Isern et al., 1991)

for convection has to be applied (Isern et al., 1983; Mochkovitch, 1984)

$$\nabla_L \equiv \nabla_{ad} + \left[\left(\frac{\partial \ln P}{\partial \ln Y_e} \right)_T / \left(\frac{\partial \ln P}{\partial \ln T} \right)_{Y_e} \right] \nabla_{Y_e} \quad (2)$$

with

$$\nabla_{Y_e} \equiv - \frac{d \ln Y_e}{d \ln P} \quad (3)$$

and where P and T are the pressure and temperature, respectively.

This means that the gradient must be steeper than that corresponding to the Schwarzschild criterion to induce convection and guarantee an efficient mixing of material and heat transfer. As a consequence, the star ignites oxygen at a lower density than in the previous case, $\rho \lesssim 10^{10} \text{ g cm}^{-3}$, after barely escaping ignition at the onset of electron captures on ^{24}Mg . If convection is suppressed, ignition occurs in the interval $\rho_{\text{ign}} = 8.5 - 9.5 \times 10^9 \text{ g cm}^{-3}$ (Miyaji et al., 1980; Mochkovitch, 1984; Miyaji and Nomoto, 1987; Canal et al., 1992; Gutierrez et al., 1996).

The electron capture rates on ^{24}Mg and ^{20}Ne used in the pioneering work of Miyaji et al. (1980) were obtained from the gross theory of β -decay. These rates have been noticeably improved since then thanks to the work of Fuller et al. (1980); Fuller (1982); Fuller et al. (1982a,b, 1985); Takahara et al. (1989); Oda et al. (1994); Martínez-Pinedo et al. (2014).

Martínez-Pinedo et al. (2014) obtained the electron capture rates for ^{20}Ne , ^{20}F , ^{24}Mg , ^{24}Na and the β -decay rates of ^{20}F and ^{24}Na based on new experimental data and large-scale shell model calculations that are appropriate for the astrophysical conditions except for ^{20}Ne that have a dominant contribution from the second-forbidden transition between ground states. The strength of this transition, which has recently been measured by Kirsebom et al. (2019), is extremely high and increases the capture rate by several orders of magnitude. Kirsebom et al. (2019) computed the rate of electron capture as an allowed Gamow-Teller transition using the newly obtained strength. The inclusion of such forbidden transition allows e^- -captures to start earlier but, since it is ~ 5 orders of magnitude weaker than the allowed one it does not trigger a thermonu-

clear runaway but a gentle increase of temperature that allows the formation of an isothermal core of 10-60 km of radius and an off-center ignition. This is an important point as the behavior of the flame is extremely sensitive to the initial conditions.

This method of calculation has been challenged by Suzuki et al. (2019) and Zha et al. (2019) who have taken into account the fact that the strength depends on the energy in forbidden transitions and have obtained slightly different electron capture rates. An additional factor in the calculation of the ignition density has been the inclusion of the Coulomb corrections, which not only reduce the pressure but also increase the threshold for electron captures (Couch and Loumos, 1974) and, thus, favor the collapse.

The detailed chemical composition is also an important ingredient. Initially it was believed that ^{24}Mg was a major constituent of the core, but detailed studies have shown that the abundance of this isotope is much smaller than previously thought (Ritossa et al., 1996; García-Berro et al., 1997; Iben et al., 1997; Ritossa et al., 1999; Schwab et al., 2017). Electron captures on this isotope produce an increase of the temperature and a decrease of Y_e in the central region and, consequently, the density at which ^{20}Ne induces the ignition increases. However, Gutiérrez et al. (2005), using the rates of Oda et al. (1994) found that for a ^{24}Mg mass fraction of $x_{24} \gtrsim 0.15$ an off-center ignition occurs, $\rho_{\text{ign}} = 8.3 \times 10^9 \text{ g cm}^{-3}$ and if $x_{24} \gtrsim 0.25$ the ignition occurs at the center, $\rho_{\text{ign}} = 4.5 \times 10^9 \text{ g cm}^{-3}$. In these cases a thermonuclear explosion of the star would be the most probable outcome, but these abundances are unrealistic.

Models (Dominguez et al., 1993; Ritossa et al., 1996; Gil-Pons and García-Berro, 2001) have also shown that carbon burning can be incomplete and O/Ne cores can contain residual amounts of carbon, $x_{12} \sim 1\%$. Some models (Dominguez et al., 1993; Doherty et al., 2010; Ventura and D’Antona, 2011; Denissenkov et al., 2013) even predict the existence of central cores with abundances of carbon as large as $0.2 M_{\odot}$. These regions are Rayleigh-Taylor unstable and quickly mix with the outer O/Ne envelope in such a way that the final abundance of carbon is reduced to values of $\sim 1\%$. In any case, the exact value is important

since abundances $x_{12} \gtrsim 0.01$ are enough to trigger the thermonuclear explosion of the star.

A third chemical ingredient is provided by the presence of URCA isotopes like ^{23}Na and ^{25}Mg (Gil-Pons and García-Berro, 2001). Gutiérrez et al. (2005), using the Oda et al. (1994) rates and including Coulomb corrections, showed that they induce a slight decrease of both temperature and Y_e . Because of the continuous growing of the core, URCA pairs are never in equilibrium and electron captures eventually convert all ^{23}Na and ^{25}Mg into ^{23}Ne and ^{25}Na and this translates into a slight increase of the ignition density. Once ignited, oxygen burning enters into a simmering phase similar to the one that develops during the ignition and explosion of C/O degenerate cores, in such a way that the thermonuclear runaway can occur at higher densities and smaller Y_e . All in all, depending on the adopted physics and parameters, the runaway can start in the density range $8.9 \lesssim (\rho/10^9 \text{ g cm}^{-3}) \lesssim 15.8$.

The ignition density is not the unique factor that determines the final outcome. The velocity at which the flame spreads along the entire star is also critical. It is commonly accepted that the burning front propagates as a deflagration, in a laminar regime at the beginning and turbulently later on. The speed depends on the electron conductivity and on the treatment of turbulence (Timmes and Woosley, 1992), which demands, in fact, a full 3D treatment of the propagation process.

The first 3D simulation (and the unique one existing at present to our knowledge) was performed by Jones et al. (2016). They considered deflagrations starting at densities $\rho/10^9 \text{ g cm}^{-3} = 7.94, 8.91$ and 19.95 . In the first two cases the core experienced a thermonuclear explosion that did not completely disrupt the star leaving a bound remnant made of Fe and intermediate mass elements as predicted in Isern et al. (1991), while in the third case a collapse to a neutron star of low mass seemed guaranteed.

The existence of 'iron'-white dwarfs is a recurrent problem. There are several stars that have a radius smaller than the one predicted by the mass-radius relationship of CO and ONe white dwarfs and can be fitted assuming that their

interior contains important amounts of elements heavier than neon (Provencal et al., 1998; Catalán et al., 2008; Kepler et al., 2016; Bédard et al., 2017; Joyce et al., 2018). Furthermore, Raddi et al. (2019) have reported the existence of three new stars that, together with the prototype LP 40-365, form a class of runaway stars that are chemically peculiar that could be the inflated remnant of a tECSN or a peculiar Type Ia supernova.

The core structure of SAGBs is very different from that of the most massive stars (those harboring an Fe-core), in the sense that they have a very steep gradient in the outermost layers and are surrounded by an extremely extended, loosely bounded H/He envelope that has a very weak inward momentum. Kitaura et al. (2006); Burrows et al. (2007); Janka et al. (2008) have found successful explosions of such cores without invoking any acoustic mechanism. Probably, the most important characteristic of cECSN is the small amount of ^{56}Ni ejected. Wanajo et al. (2009) obtained $\sim 2 \times 10^{-3} M_{\odot}$, in contrast with the 0.12 and 0.07 M_{\odot} found in tECSN and CCSN respectively. It has been proposed that SN 1054, the Crab Nebula, and SN2008s could have a cECSN origin.

3.3. Pair production supernovae

Stars in the mass range of 140-300 M_{\odot} form oxygen cores with masses in excess of $\sim 50 M_{\odot}$ after helium-burning. According to stellar evolution models, these cores experience an electron-positron instability just before the oxygen ignition as a consequence of their high temperature and low density (Rakavy and Shaviv, 1967; Barkat et al., 1967; Fraley, 1968). This instability occurs off-center, causing a violent contraction of the inner oxygen core that triggers its thermonuclear explosion. The total amount of energy released is larger than 10^{52} erg and no compact remnant is left (Heger et al., 2003). In the case of rotating stars outbursts are less energetic and eject less ^{56}Ni and the ZAMS mass of the progenitor can be as small as $\sim 65 M_{\odot}$ (Chatzopoulos and Wheeler, 2012; Yoon et al., 2012). These events are known as pair-instability supernovae (PISN).

Stars in the mass range of 70-90 to 140 M_{\odot} undergo pulsational instabilities

at different burning stages including O and Si-burning that induce the ejection of the outer layers without disrupting the oxygen core (Barkat et al., 1967; Heger et al., 2003; Woosley, 2017). These successive shell ejections can end with a full PISN outburst or a CCSN. The collision of the different shells can produce very bright events and, no matter if there is a final PISN, the total process is called pulsational pair-instability supernova (PPISN).

Stars more massive than $300 M_{\odot}$, have a behavior that depends on the size of the oxygen core. If it is smaller than $\sim 130 M_{\odot}$, the ignition of oxygen can partially reverse the collapse and a black hole of $\sim 100 M_{\odot}$ forms (Whalen et al., 2014). If the mass of the oxygen core is larger than this critical value, oxygen burning cannot reverse the collapse and an intermediate mass black hole forms without inducing a substantial explosion (Heger et al., 2003).

From the nucleosynthesis point of view, the yields depend on the mass of the oxygen core and on the temperature reached during contraction (Heger and Woosley, 2002). As a general trend, isotopes with even atomic number have a solar distribution while those with odd number are underproduced. The main radioactive product is ^{56}Ni , which is produced in very large amounts. However, as a consequence of the large mass of the ejecta these explosions are not very bright.

An important problem in stellar evolution is that stars that are near the neutral stability are extremely sensitive to displacements of matter with little buoyancy since these favors mixing and the formation of 3D structures (Branch and Wheeler, 2017). For instance, if He is injected into the O-core a sporadic burning, followed by an expansion and cooling, can move the star from the pair-instability domain to the iron-core collapse one (Branch and Wheeler, *op.cit.*).

4. Thermonuclear explosion of electron degenerate structures in binaries

Low and intermediate mass stars, $M \lesssim 8 - 9 M_{\odot}$, end their life as white dwarfs after expelling the outer layers during the AGB and planetary nebula

phases and their destiny is to cool down forever. However, if they are members of a close binary system they can revive as a consequence of the interaction with the companion, either via mass transfer or collision. In the case of mass transfer, the radius of the white dwarf shrinks as the mass increases, as it can be easily seen from dimensional arguments. Consequently, the density increases with the mass, the degenerate electrons become relativistic, and the star is prone to explode. The outcome depends on the mass and chemical composition of the accreting white dwarf, on the nature of the accreted mass and on the accretion rate. In the case of a collision, the white dwarf explodes as a consequence of the compression and the outcome depends not only on the properties of both stars but also on the kinetic energy and impact parameter involved in the encounter. In this case, the ejected material is a mixture of pristine and thermonuclearly processed material.

4.1. Theoretical scenarios

The scenarios that have been proposed to trigger the explosion can be grouped into three big families i) single degenerate (SD), ii) double degenerate (DD), and iii) white dwarf-white dwarf collisions (WDWD). The behavior within each family of models depends on the chemical composition, mass and physical state of the accreting star as well as on the rate and chemical composition of the accreted mass. A critical ingredient is the nature of the burning front, detonation or deflagration, which depends on the state of the white dwarf.

Single degenerate scenario (SD). It assumes a C/O white dwarf that accretes matter from a non-degenerate companion, that can be a normal hydrogen star (main sequence, red giant...) or a helium star and explodes when it is near the Chandrasekhar's mass (Whelan and Iben, 1973; Nomoto, 1982; Hachisu et al., 1999; Han and Podsiadlowski, 2004) or when enough helium has been accumulated on the top even if the mass is below the Chandrasekhar's mass (Woosley and Weaver, 1994; Livne and Arnett, 1995; Shen et al., 2013).

The nature of the instability when the white dwarf accretes hydrogen depends on the accretion rate and the mass of the accretor. If the accretion rate is

smaller than $\sim 10^{-8} - 10^{-9} M_{\odot} \text{ yr}^{-1}$, hydrogen accumulates on the surface of the white dwarf and becomes degenerate. When the mass of this layer reaches a critical value, $\sim 10^{-4} - 10^{-5} M_{\odot}$, there is a flash, which can be identified with a nova phenomenon, that expels almost all the accreted matter or even erodes the accretor. For intermediate rates, $10^{-8} - 10^{-9} \leq \dot{M}_{\text{H}}(M_{\odot}/\text{yr}) \leq 5 \times 10^{-7}$, hydrogen burns steadily or through mild flashes, and helium accumulates on the surface of the star. If the accretion rate is high enough, this helium is converted into carbon and oxygen through weak flashes or steady burning and the white dwarf approaches the Chandrasekhar mass. But, if the effective accretion rate of helium is in the range $10^{-9} \leq \dot{M}_{\text{He}}(M_{\odot}\text{yr}^{-1}) \leq 5 \times 10^{-8}$, the helium layer becomes degenerate and when it reaches a critical value it experiences a thermonuclear runaway that can trigger the explosion of the white dwarf even before reaching the Chandrasekhar's limit (they are known as sub-Chandrasekhar supernovae). If the accretion rate is larger than $\sim 5 \times 10^{-7} M_{\odot} \text{ yr}^{-1}$ a red giant-like envelope forms, a strong wind appears and the mass accumulates over the degenerate core. As in the previous case, hydrogen and helium burn peacefully and the white dwarf has the possibility to reach the Chandrasekhar mass. Typical examples of such scenario are cataclysmic variables, classical novae, recurrent novae, symbiotic stars and supersoft X-ray sources.

A similar behavior occurs if the companion is a helium star (AM CVn case, for instance). If the accretion rate is larger than $5 \times 10^{-8} M_{\odot}\text{yr}^{-1}$, helium burns peacefully and the white dwarf can approach to the Chandrasekhar's mass. If it is smaller it ignites under degenerate conditions and can trigger the explosion of the star.

Double degenerate scenario (DD). This class of scenarios assumes two stars close enough that after experiencing two episodes of common envelope evolution lead to the formation of two close white dwarfs. If the separation of both white dwarfs is $\lesssim 3 R_{\odot}$, the system loses angular momentum via the emission of gravitational waves at a rate that allows merging in less than a Hubble time. Once the secondary fills its Roche lobe, the primary starts to accrete matter

(Iben and Tutukov, 1984; Webbink, 1984).

If the secondary is massive enough, its interior is made of a mixture of carbon and oxygen and, consequently, the accreted matter has this composition. During the merging process, the secondary is destroyed after several orbital periods (Benz et al., 1990) and a hot and thick accretion disk forms around the primary. The final outcome depends on the evolution of this disk and its interplay with the star, i.e. on the way as the angular momentum is redistributed on the system (Piersanti et al., 2003b,a; Shen et al., 2012). If the primary accretes spherically with a rate $\dot{M} \gtrsim 2.7 \times 10^{-6} M_{\odot}$, carbon ignites off-center, in a similar way as in the case of SAGB stars and converts the C/O white dwarf into an O/Ne one and the final outcome can be a collapse to a neutron star or a thermonuclear explosion (see subsection 3.2).

If there is no He on the top of the primary, the impact is not able to induce a prompt ignition (Guerrero et al., 2004; Lorén-Aguilar et al., 2009). During the first and more violent phase of the merger, the temperature rises quite rapidly and can trigger the ignition of carbon. However, since the degeneracy is rapidly lifted, a rapid expansion that quenches the thermonuclear runaway is ensued. Only mergers where both stars are massive enough, $M_{\text{WD}} \gtrsim 0.9 M_{\odot}$, can develop a detonation. It is the so called *violent merger* scenario (Pakmor et al., 2010).

Depending on the parameters of the system, the first newly formed C/O white dwarf can merge with the partially degenerate core of AGB companion during the second common envelope evolution. If the mass of the merger is of the order of the Chandrasekhar’s mass, it will explode after sometime (Livio and Riess, 2003; Kashi and Soker, 2011; Aznar-Siguán et al., 2015). This is the so called *core degenerate scenario* (CD), which in some sense can be considered as a prompt merger case of a DD. The main differences are that in the canonical DD channel both stars are brought together after emitting gravitational waves for a longtime. Consequently, both white dwarfs are cool, have nearly circular orbits and, probably, they are synchronized. On the contrary, in the CD scenario the merger is triggered by the interaction with the circumbinary material and the merger occurs when the core of the AGB is still hot and the orbit of the merging

objects is very eccentric, which has a very strong influence on the duration of the coalescence process (Aznar-Siguán et al., 2015).

WD-WD collision scenario. In this scenario it is assumed that two white dwarfs collide and immediately ignite. These collisions can be caused by the fortuitous encounter in a dense environment like the core of a globular cluster or the central region of a galaxy (Rosswog et al., 2009; Raskin et al., 2009; Lorén-Aguilar et al., 2010; Raskin et al., 2010)⁹, or the interaction of a binary white dwarf in a hierarchical triple or quadruple system via the Kozai-Lidov mechanism (Kushnir et al., 2013; Fang et al., 2018; Hamers and Thompson, 2019). Aznar-Siguán et al. (2013) performed a study of such events using a broad range of parameters covering all the main core compositions (He, C/O, O/Ne) and masses (0.4 - 1.2 M_{\odot}) of the interacting white dwarfs, as well as different impact parameters and initial velocities. There were three types of results, i) direct collision, with one violent mass transfer episode and complete destruction of the secondary, ii) lateral collision with several mass transfer episodes during the dynamical event, and iii) formation of an eccentric binary. The frequency of these events is not known at present and the estimations go from those claiming they can account for a substantial fraction of all SNIa (Katz and Dong, 2012) to those considering their contribution as almost negligible (Toonen et al., 2018) passing through those advocating for a contribution $\lesssim 10\%$ (Fang et al., 2018; Hamers and Thompson, 2019; Hallakoun and Maoz, 2019).

Therefore, the question is to determine if a unique scenario is enough to account for all the observed SNIa events or if it is necessary to invoke several ones having in common the presence of a white dwarf. The existence of many SNIa subtypes clearly favors the second option, while the t^{-1} dependence of the SNIa suggests that the late events are a consequence of the merging of two white dwarfs.

The associated question is to wonder if the DD population can sustain the

⁹See also <http://sn.aubourg.net/workshop09/pdf/timmes.pdf>

observed supernova rate. In this case, the main problem is that white dwarfs are dim objects and, at present, the sample is only complete up to ~ 100 pc, while the supernova rate is an average over all the Galaxy (Iben and Tutukov, 1991; Isern et al., 1997). In other words, is the solar neighborhood representative of all the Galaxy? When the influence of the scale height inflation induced by galactic interactions, radial migrations and other selection effects is taken into account, it turns out that, effectively, DD systems can reproduce the observed SNIa rates, provided that sub-Chandrasekhar mergings are able to produce successful explosions (Isern et al., 1997; Badenes and Maoz, 2012) (see Maoz et al. (2014) for a detailed discussion).

4.2. Nucleosynthesis in the different scenarios

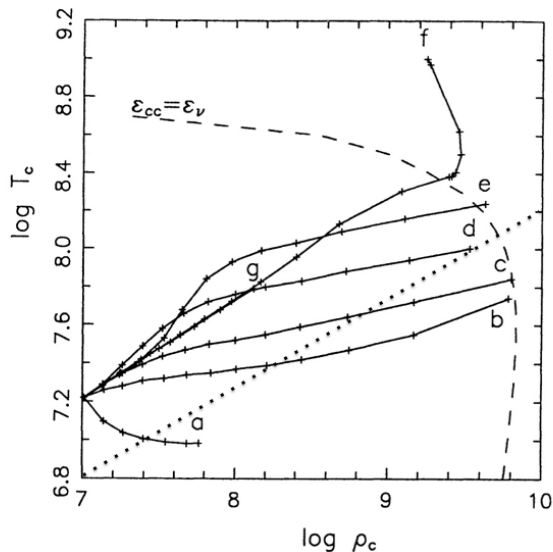

Figure 2: Evolution of the center of a C-O white dwarf in the $\log T$ - $\log \rho$ plane for several accretion rates of pure C-O: a) $10^{-10} M_{\odot}/\text{yr}$; b) $5 \cdot 10^{-10} M_{\odot}/\text{yr}$; c) $10^{-9} M_{\odot}/\text{yr}$; d) $5 \cdot 10^{-9} M_{\odot}/\text{yr}$; e) $5 \cdot 10^{-8} M_{\odot}/\text{yr}$; f) $5 \cdot 10^{-7} M_{\odot}/\text{yr}$; g) $5 \cdot 10^{-6} M_{\odot}/\text{yr}$. The dashed line represents the ^{12}C ignition curve and the dotted line the transition from the thermonuclear to the pycnonuclear regimes. Figure obtained from Bravo et al. (1996).

The ignition line (Fig. 2), is defined as the loci where the energy release by nuclear reactions ($^{12}\text{C} + ^{12}\text{C}$ for instance) is counterbalanced by the neutrino

losses. Once this line is surpassed as a consequence of the growing of the CO core, nothing can avoid the explosion. As the temperature raises, the characteristic time scale of the white dwarf evolution decreases and becomes comparable to the dynamic or sonic time, $\tau_d \sim 0.1$ s, and a thermonuclear runaway occurs. If the CO white dwarf is incinerated with a time scale of the order of this time, the spectroscopic and photometric behavior of the ejecta is similar to that of a Type Ia supernova: H and He are absent, strong Si features are present at maximum light, and the light curve is powered by the radioactive decay of ^{56}Ni . This is a consequence of the fact that the composition of the final products of carbon-burning strongly depends on the local density of the fuel. High densities, $\rho \gtrsim 10^7$ g cm $^{-3}$, allow the complete processing to iron group elements (IGE), although if the density is too high, $\rho \gtrsim 10^9$ g cm $^{-3}$ neutronization strongly reduces or even eliminates the presence of radioactive IGE isotopes like ^{56}Ni . If the density is low, $\rho \lesssim 10^7$ g cm $^{-3}$, only Si-group and intermediate mass elements (IME) are produced (Fig. 3).

Therefore, besides the initial density, the most important ingredient is the nature and propagation velocity of the thermonuclear burning front. Two basic mechanisms have been identified: detonations (Arnett, 1969) and deflagrations (Nomoto et al., 1976). The relevancy of these two modes of propagation stems from the fact that a detonation is supersonic and matter is burned before having time to expand noticeably. This means that the structure of the white dwarf remains frozen and, since the energetic and nucleosynthetic outcome of the combustion strongly depends on the ignition density, it is the structure of the white dwarf which determines the final results. On the contrary, in the case of a deflagration there is room for a vigorous expansion that can even quench the flame. In general, the final results depend on a complex interplay between different hydrodynamic instabilities and the energy generation.

The observed spectra of SNIa show that the innermost regions of the ejecta contain important amounts of stable IGE Mazzali et al. (2015) thus implying an important degree of neutronization. This excess of neutrons comes partially from the presence of species like ^{22}Ne synthesized during the previous evolu-

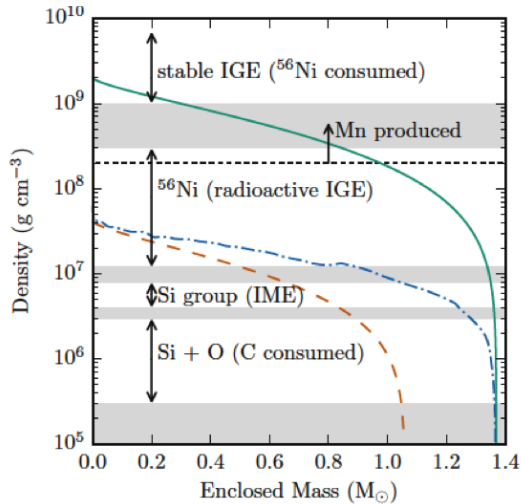

Figure 3: Nucleosynthesis products as a function of the density of the fuel. A WD close to the Chandrasekhar mass (solid green) produces almost IGE only and a $1.05 M_{\odot}$ (dashed orange) does not produce Mn or stable IGE because of electron capture if expansion is not allowed. If expansion is allowed, like in delayed detonations (dot-dashed blue) significant amounts of IME are produced as well as radioactive IGE. Figure from Seitzzahl and Townsley (2017).

tion, and partially from the electron captures during the explosive phase if the densities are larger than $\sim 10^9 \text{ g cm}^{-3}$.

At densities¹⁰ $\rho \gtrsim 10^9 \text{ g cm}^{-3}$, electron captures are rapid enough to transform NSE matter dominated by radioactive ^{56}Ni into matter dominated by stable ^{54}Fe and ^{58}Ni in less than a dynamical time. Longer exposures can lead to the production of more neutronized species. It is important to realize that if it was possible to neglect the neutronized species present before the explosion, a comparison of their abundances with the solar ones could provide important constraints to the densities achieved during ignition.

The most abundant nuclei containing an excess of neutrons are those of ^{22}Ne . This isotope is synthesized during the He-burning from the ^{14}N left by the H-burning stage. Its abundance is approximately equal to the sum of the

¹⁰These densities demand carbon oxygen white dwarfs more massive than $1.2 M_{\odot}$, which can only be formed by accretion

abundances of ^{12}C , ^{14}N , and ^{16}O , but it can locally change with time due to gravitational diffusion and crystallization (Bravo et al., 1992).

The thermonuclear runaway that triggers the explosion of the star is preceded by a phase of convective core burning that can also increase the neutron number thanks to electron captures on the products of combustion of carbon and URCA process (Chamulak et al., 2008; Piro and Bildsten, 2008; Martínez-Rodríguez et al., 2016; Piersanti et al., 2017).

5. Supernova remnants

The distinction between supernova and supernova remnant (SNR) is a bit artificial since their evolution is a continuous process. Initially, the explosion debris are dominated by the physical properties of the event, but as the time goes on, the interaction with the circumstellar medium at the beginning and later on with the interstellar medium becomes more and more important. As a rule of thumb, Branch and Wheeler (2017) propose to consider supernova remnants all supernovae older than ~ 100 years, but in the case of SN1987A, the optical flux started to grow around 2001 and doubled by the end of 2009 as a consequence of the energy deposited by the X-rays produced by the interaction of the ejecta with the surrounding material (Larsson et al., 2011). Probably it is more adequate to consider that as soon as there is a shocked shell of circumstellar medium there is a supernova remnant. In that sense SN 1987A is both: the material heated by ^{44}Ti is supernova, the hot shell seen in X-rays/optical and radio is supernova remnant.

The number of currently known galactic SNRs is of the order of 300, the majority detected through their radio emission. As they are mostly concentrated along the Galactic Plane, their optical and X-ray emission is strongly absorbed and the number of existing SNRs in the Galaxy must be certainly much larger. Although the distances and linear sizes are not well known, it is believed that they go from few to one hundred parsecs. This means that SNRs have swept up important amounts of interstellar medium (ISM) and consequently, excepting

the young ones, they have forgotten the initial conditions of the explosion and their evolution is strongly dependent on the environment. Furthermore, the dynamics of the forward shock may be affected by the acceleration of cosmic-rays (Warren et al., 2005), although there is still some debate on this point as very high cosmic ray efficiencies are not certain.

The dynamical properties of historical, young, SNRs (size, shock velocities) allow one to constrain their progenitors (Badenes et al., 2007; Woods et al., 2017), while their X-ray spectra provide insights into the explosion mechanism (Badenes et al., 2006; Park et al., 2013). Although it is difficult to give absolute values to the ejected mass of any element in a SNR, the mass ratios of elements with close proton numbers, e.g. manganese and chromium, presumably produced in the explosion in the same mass range, allows to constrain the physical conditions experienced during their nucleosynthesis: temperature, density, electron mole number (Badenes et al., 2008; Martínez-Rodríguez et al., 2017). This is particularly true for localized spots in nearby supernova remnants like Tycho’s and Kepler’s ones (Yamaguchi et al., 2015; Sato et al., 2020).

In general, SNIa remnants have a stratified structure and a more regular shape, while those from CCSN have an irregular shape. From the morphological point of view they are classified as *shell*-type when they display a shell of shocked matter at the edge of the remnant, like Tycho or SNR 0509-67.5 in the LMC, as *plerions* when they have a filled centre dominated by the non-thermal emission powered by a pulsar wind nebula, like the Crab Nebula, and *plerionic composites*, when they are essentially pulsar wind nebulae inside a shell, in which case they may exhibit complex morphologies.

This behavior is a consequence of the fact that real supernovae are not spherical. Rotation, convective instabilities, the formation of a neutron star or the presence of a companion in the case of explosions occurring in binary systems can introduce asymmetries. Furthermore, the medium surrounding the exploding star is not necessarily uniform and can have been modified by the progenitor. For instance, it is known that Cas A originated from a highly bipolar explosion as shown by the two jets in the northeastern and southwestern

directions observed in the optical (Fesen et al., 2006), X-rays (Hwang et al., 2004), and through the light echo (Rest et al., 2011). Furthermore, it has been possible to detect in the Cas A surroundings the influence of a fast main sequence wind, followed by that of a slower, clumpy red giant wind and finally that of a high-velocity wind similar to the one found in yellow supergiants (Weil et al., 2020).

The best studied cases are, obviously, those associated with historical supernovae such as SN 1006, the Crab Nebula, Tycho, Kepler, and Cas A¹¹. See Reynolds (2008); Vink (2012); Lopez and Fesen (2018) for a complete review.

6. Classical Novae

Despite their name, *novae* are not new stars but stars that suddenly increase their luminosity by $\gtrsim 10$ magnitudes and return to their previous faint state in a few months or years. Walker (1954) discovered that DQ Her, a nova that exploded in 1934, was in fact an eclipsing binary and Kraft (1964) showed that this was a common property not only of novae but also of cataclysmic variables (CV). At present it is completely accepted that nova explosions occur in white dwarfs accreting hydrogen rich matter from a close main sequence star in a binary system of the CV type or, less frequently, from a red giant in a symbiotic binary system. If the accretion rate is small enough, hydrogen accumulates and eventually ignites under degenerate conditions leading to mass ejection at velocities of hundreds to thousands of km s^{-1} and to a large increase of luminosity that even reaches the Eddington value of $10^{37} - 10^{38} \text{ erg s}^{-1}$.

The nova phenomenon is expected to be recurrent since, in contrast with SNIa, the outburst only affects the external hydrogen-rich layers, i.e. $10^{-5} - 10^{-4} M_{\odot}$. The periodicity is expected to be in the range of $10 - 10^5$ years, depending on the mass of the white dwarf and on the accretion rate as it rep-

¹¹Although the supernova event has not been witnessed by Flamsteed (Stephenson and Green, 2002), it is generally considered as a historical SNR

resents the time necessary to accrete enough matter to reach the critical value that allows the explosion¹².

The evolution of white dwarfs experiencing the nova phenomenon is still a matter of debate since it is not clear if the mass of the white dwarf grows and approaches to the Chandrasekhar's mass or decreases after each explosion [Kato and Hachisu (2015); Jose et al. (2019)]. Overabundances with respect to the solar values of elements like carbon, oxygen, neon and others suggest that some mixing between the freshly accreted matter and the interior must occur which, in turn, could be an indication that the mass of the white dwarf decreases with time. However, in the case of recurrent novae, that take place in massive white dwarfs, no large overabundances are observed. In this case it is believed that the mass of the white dwarf can grow and approach to the Chandrasekhar's mass.

The light curves of classical novae are classified according to their speed class, defined either from t_2 or t_3 , the time to decay by 2 or 3 visual magnitudes after maximum. Speed classes range from very fast ($t_2 < 10$ days) and fast ($t_2 \sim 11 - 25$ days) to very slow ($t_2 \sim 115 - 250$ days) (Payne-Gaposchkin, 1957). Some examples are the fast nova N Cyg 1992, with $t_2 \sim 12$ days, the very fast N Her 1991 with $t_2 \sim 2$ days or the slow one N Cas 1993 with $t_2 \sim 100$ days). Empirically it has been seen that the absolute magnitude at maximum, M_V is related with the decay times (t_2 or t_3), i.e. the brighter is the maximum the shorter is the decay time. The theoretical explanation relies on the fact that during maximum the luminosity is close to the Eddington limit and the time necessary to eject the envelope is of the order of t_3 (Livio, 1992). This means that L_{\max} and t_3 increase and decrease, respectively, with the mass of the white dwarf allowing to establish an empirical relationship that can be used to estimate distances. The most widely accepted empirical calibration is that of della Valle and Livio (1995) and it is important to point out that there are

¹²For historical reasons, the term *recurrent novae* is used to describe only those events with more than one *recorded* nova outburst.

two distinct nova populations i) disk novae, that are generally bright and fast ($M_V^{\max} \approx -8$) and ii) bulge novae, that are dimmer and slower ($M_V^{\max} \approx -7$). However, with the recent improvement of distances to novae provided by Gaia parallaxes, the maximum-magnitude-rate-of-decline (MMRD) relation has been proven to be not valid in several cases, and it cannot be used to determine nova distances (Schaefer, 2018).

Space based observations have allowed the measurement of fluxes in other energy bands than the optical. An important fact has been the discovery, by the International Ultraviolet Explorer (IUE), that the flux in the UV increases when the optical one starts to decline. The origin of such a behavior is the shift to higher energies when the receding photosphere reaches deeper and hotter regions of the expanding envelope. In the infrared there is an increase in luminosity once the UV one starts to decline. This effect is more important in the case of novae that form dust and is interpreted as a consequence of the absorption of the UV component by the dust grains and its re-emission in the infrared. All in all the bolometric luminosity of classical novae remains constant during a period of time that depends on the mass of the H-rich envelope that remains on the white dwarf after the nova eruption. Evidences of this residual H-burning were provided by the emission of soft X-rays detected with ROSAT (Krautter et al., 1996). The bolometric luminosity obtained in this way was close or even larger than the Eddington limit suggesting that probably the radiation pressure is responsible of the nova mass ejection (Kato and Hachisu, 1994).

An important result has been the discovery that nova ejecta are often enriched in carbon, nitrogen and oxygen in about $\sim 1/3$ of the events in such a way that metallicities are well above the solar values.

There is a wide consensus that classical nova explosions occur in close binary systems containing a white dwarf made of carbon-oxygen (CO) or oxygen-neon (ONe) that is accreting hydrogen at a rate $\dot{M} \sim 10^{-9} - 10^{-10} M_{\odot}\text{yr}^{-1}$. This mass accretion rates are small enough to compress the fuel under degenerate conditions in such a way that a thermonuclear runaway occurs upon ignition. Explosive hydrogen burning synthesizes β^+ -unstable nuclei of short lifetime (^{13}N ,

^{14}O , ^{15}O , and ^{17}F) with lifetimes $\tau = 862, 102, 176,$ and 93 s respectively that are transported by convection to the outer layers, where they decay before having been burned¹³. The energy released in this way is responsible for the nova outburst. Mixing between the core and the accreted envelope is crucial to power the thermonuclear runaway and to explain the observed enhancement of metals in many novae. Other isotopes synthesized during the explosive hydrogen burning that are interesting as diagnostic tools are ^7Be , ^{22}Na and ^{26}Al with lifetimes of $\tau = 7.7$ d, 3.75 yr, and 10^6 yr respectively.

The nova rate in our Galaxy is hard to estimate because the Sun and the interstellar extinction prevent us to discover more than a fraction of the novae that explode each year. The two methods generally used to estimate the Galactic nova rate are (1) the extrapolation of Galactic nova observations to a complete sample, and (2) the adoption of the observation of nova rate measured in external galaxies to our own Galaxy. The first method yields to rate of $40\text{-}100$ yr⁻¹ (e.g. (Allen, 1954; Shafter, 1997)) while the second method estimate rates ranging from about 10 to 45 yr⁻¹ (Ciardullo et al., 1990; della Valle and Livio, 1994)). The best estimate currently available of the nova rate in the Galaxy is 50_{-23}^{+31} yr⁻¹ with the first method (Shafter, 2017).

7. Gamma-rays as a diagnostic tool

The radiation transport in the optical and in the infrared is strongly dependent on the opacity which, in turn, depends on the detailed chemical composition and the degree of excitation and ionizations of the different chemical species. On the contrary, the radiative transfer in the gamma-ray regime is determined by the radioactive half-lives, branching ratios and relatively simple interaction processes like pair-production, Compton scattering, and photoelectric absorption. This simplicity makes gamma-rays ideal to determine the mass-velocity distribution of the explosion products.

¹³Another relevant short-lived β^+ -unstable isotope is ^{18}F , with $\tau = 158$ min. It is not crucial for the explosion itself, but for the gamma-ray emission, as explained in next section.

Table 3: Radioactive isotopes synthesized in explosive events

Isotope	Decay chain	Disintegration process	Lifetime	Line energy (keV)
${}^7\text{Be}$	${}^7\text{Be} \rightarrow {}^7\text{Li}$	e^- -capture	77 d	478
${}^{22}\text{Na}$	${}^{22}\text{Na} \rightarrow {}^{22}\text{Ne}$	β^+	3.8 yr	1275 & 511
${}^{26}\text{Al}$	${}^{26}\text{Al} \rightarrow {}^{26}\text{Mg}$	82% β^+	1.0×10^6 yr	1809 & 511
${}^{44}\text{Ti}$	${}^{44}\text{Ti} \rightarrow {}^{44}\text{Sc} \rightarrow {}^{44}\text{Ca}$	e^- -capture (94% β^+)	87 yr (5.7 h)	78, 68 (1157, 511)
${}^{56}\text{Ni}$	${}^{56}\text{Ni} \rightarrow {}^{56}\text{Co}$	e^- -capture	8.8 d	158, 812, 750, 480, 270
${}^{56}\text{Co}$	${}^{56}\text{Co} \rightarrow {}^{56}\text{Fe}$	80% e^- -capture	111 d	847, 1238 & 511
${}^{57}\text{Ni}$	${}^{57}\text{Ni} \rightarrow {}^{57}\text{Co} \rightarrow {}^{57}\text{Fe}$	β^+ (e^- -capture)	(51 h) 390 d	511, 1378 (122, 136)
${}^{60}\text{Fe}$	${}^{60}\text{Fe} \rightarrow {}^{60}\text{Co} \rightarrow {}^{60}\text{Ni}$	β^-	3.8×10^6 yr (7.6 yr)	59 (1173, 1332)

Supernovae and novae emit low energy γ -rays because some of the nuclei they synthesize and eject are radioactive. These isotopes, which usually emit positrons or experience electron captures, decay to excited states of their daughter nuclei and de-excite to the ground state emitting γ -ray photons in the MeV domain and over a wide range of timescales. The information they can provide depends on the lifetime of the radioisotope producing them. Short-lived isotopes provide direct information about the physical properties of the event, intermediate-lived isotopes on the remnants, and long-lived ones on the evolution of the Galaxy. Table 3 displays the most relevant isotopes produced in novae and supernovae.

7.1. Theoretical models of SNIa

The total amount and distribution of the different radioactive species as well as the density and expansion profiles are model dependent, leading to significant differences in the evolution of the intensity and profiles of the γ -lines they emit, thus opening the opportunity to use them as diagnostic tools able to provide a deep insight on the events. Several authors have examined this question and explored the predictions provided by the different model variants (Gehrels et al., 1987; Ambwani and Sutherland, 1988; Burrows and The, 1990; Ruiz-Lapuente

et al., 1993; Hoefflich et al., 1994; Kumagai and Nomoto, 1997; Timmes and Woosley, 1997; Gómez-Gomar et al., 1998; Sim and Mazzali, 2008; The and Burrows, 2014). The results they obtained were self-consistent when applied to the same 1D models of supernova and assuming that the radioactive elements are buried in the inner regions of the ejecta (Milne et al., 2004).

For instance, Gómez-Gomar et al. (1998), using a code based on the methods described by Colgate et al. (1980), Pozdnyakov et al. (1983) and Ambwani and Sutherland (1988), have shown that the γ -ray emission before and around the epoch of maximum of the optical light curve can be characterized by a spectrum dominated by the 158 and 812 keV ^{56}Ni lines. Because of the rapid expansion, the lines are blue-shifted but their energy peak quickly evolves back to the rest wavelength as matter becomes more and more transparent. The emergent lines are broad, typically from 3% to 5%, because of the Doppler effect, and the 812 keV line blends with the quickly growing 847 keV ^{56}Co line, forming a broad feature, for which reason is advisable to put the emphasis on the 158 keV line. On the contrary the 847 and 1238 keV ^{56}Co lines provide a reliable diagnostic tool at late times. The intensity of the ^{56}Ni lines rises very quickly with time, after being very weak at the beginning, even in the case of Sub-Chandrasekhar’s models. This fact, together with the relatively short lifetime of ^{56}Ni , makes the observational window rather narrow (Eq. 4). As a rule of thumb it can be said that the emergence of the ^{56}Ni lines strongly depends on the distribution of this radionuclide in the ejecta, while the late emission by ^{56}Co provides an average over the ensemble.

Spherically symmetric models can be grouped into different categories depending on the treatment of the burning front:

- Pure detonation models (DETO in Table 4) assume that carbon is ignited in the center of a C/O white dwarf near the Chandrasekhar’s mass and the burning propagates supersonically in such a way that the star is completely incinerated to iron peak elements (Arnett, 1969). These models are representative of the most massive models computed by Fink et al.

Table 4: Mass of the white dwarf, mass of ^{56}Ni synthesized and kinetic energy for different models of SNIa explosion mentioned in this review.

Model	$M_{\text{WD}}(M_{\odot})$	$M_{\text{Ni}}(M_{\odot})$	K(Bethe)	Author
1D				
DETO	1.38	1.16	1.44	Badenes et al. (2003)
W7	1.38	0.59	1.24	Nomoto et al. (1984a)
DDTc	1.37	0.74	1.16	Badenes et al. (2005)
DDTe	1.37	0.51	1.09	Badenes et al. (2005)
DD202c	1.38	0.78	1.30	Höflich et al. (1998)
SC1F	0.81+0.125	0.43	1.04	Isern et al. (2013)
SC3F	1.025+0.054	0.69	1.17	Isern et al. (2013)
HED6	0.6+0.17	0.26	0.72	Hoeflich and Khokhlov (1996)
DDT1p4	1.37	0.65	1.32	Isern et al. (2016b)
3Dbball	1.37	0.65+0.05	1.32	Isern et al. (2016b)

(2010).

- Pure deflagration models. In these models the deflagration propagates at the laminar velocity in the central regions until the Rayleigh-Taylor instability develops and wrinkles the flame surface increasing the mass burning rate. The flame remains subsonic all the time and can be quenched by the expansion of the material. The W7 model of Nomoto et al. (1984a) is the classical one.
- Delayed detonation models. In these models, the flame initially propagates as a deflagration and, when it reaches a critical density $\rho_{\text{tr}} = 10^6 - 10^7 \text{ g cm}^{-3}$ makes a transition to a detonation (Khokhlov, 1991). See the models labelled DDTc,e and DD202c of Table 4.
- Pulsating delayed detonation models. These models assume that the deflagration-to-detonation transition occurs after a pulsation, during the contraction phase, induced by the inefficient burning associated to a slow

deflagration. The final outcome is very similar to the delayed detonation models (Khokhlov, 1991; Dessart et al., 2014).

- Sub-Chandrasekhar detonations. They assume that C/O white dwarfs with arbitrary masses accrete helium from a companion in such a way that when the accreted mass reaches a critical value it ignites and triggers the explosion of the white dwarf (Woosley and Weaver, 1994). Models SC1F and SC3F of Table 4 are equivalent to models 1 and 3 of Fink et al. (2010). Model HED6 corresponds to the explosion of a C/O white dwarf that accreted $0.17 M_{\odot}$ of helium and exploded (Hoefflich and Khokhlov, 1996). An interesting characteristic of this scenario is the production of ^{44}Ti as a consequence of an alpha-rich freeze-out of the explosive Si-burning in the He-rich layers (Shen and Bildsten, 2014).

Model DDT1p4 was tailored to fit the optical light curve and the late gamma spectra of SN2014J. It is ignited at a density of $2 \times 10^9 \text{ g cm}^{-3}$ and makes a deflagration/detonation transition at a density of $1.4 \times 10^7 \text{ g cm}^{-3}$. The ejected mass is $1.37 M_{\odot}$, the total ^{56}Ni synthesized is $0.65 M_{\odot}$ and the kinetic energy $1.32 \times 10^{51} \text{ erg}$. The 3Dbball model is essentially the DDT1p4 model plus a plume similar to the one depicted on the right of Fig. 19. The spectrum was computed in 3D as described in Isern et al. (2008).

7.2. Theoretical models of core collapse supernovae

As it has been mentioned before, CCSN produce significant amounts of radioactive material, being ^{56}Ni the dominant isotope. The total amount synthesized depends on the structure of the core of the exploding star while the observable properties of the transient also depend on the structure of the ejecta and how the radioactive elements are distributed in them. Therefore determining these properties is crucial for the understanding of how massive stars explode. Young et al. (2006) and Magkotsios et al. (2010) have performed extensive calculations of the yields of ^{44}Ti and ^{56}Ni , while Andrews et al. (2020) have recently computed the yields of less abundant radioactive isotopes pro-

duced during the explosion of massive stars of ZAMS mass of 15, 20 and 25 M_{\odot} respectively and have found that ^{43}K , ^{47}Ca , $^{44,47}\text{Sc}$ and ^{59}Fe are good indicators of the energetics of the explosion, while ^{48}V and $^{51,57}\text{Cr}$ are good indicators of the structure. In particular, ^{44}Ti is produced during the α -rich freeze out with a yield that strongly depends on the mass cut, kinetic energy and asymmetry of the explosion (Nagataki et al., 1998; Magkotsios et al., 2010). It is produced in the innermost regions of CCSN, just at the top of the newly formed compact object. Thus, it is an excellent diagnostic tool of the inner parts of the stellar explosions as it provides a direct probe of the supernova engine and, in particular, of how the energy is transferred to the inner ejecta.

In the case of SNII it is possible to measure the amount of ^{56}Ni synthesized using the properties of the exponential tail of the optical light curve just after the fully recombination of hydrogen if the moment of the explosion is known and it is assumed that γ -photons are fully trapped, which seems to be the case (Anderson et al., 2014). In the case of the stripped envelope supernovae (SE SN), the tail decreases more rapidly than expected indicating that γ -photons are not fully trapped (Wheeler et al., 2015) and the mass has to be estimated via Arnett’s rule¹⁴, although there are objections (Dessart et al., 2016; Khatami and Kasen, 2019). The main inconvenient of this method comes from the conversion of the observed photometry into bolometric magnitudes caused by the uncertainties in the distance, light extinction, luminosity of the host galaxy, and missing flux outside the observed bands. The analysis of the values obtained up to now suggests that the ^{56}Ni yields synthesized in stripped envelope SN are larger than those produced in SNII (Anderson, 2019) and that a significant fraction of them have measured masses larger than those predicted by neutrino driven models.

The final fate of SAGBs is still uncertain as a consequence of the existing caveats in the understanding of the physical processes involved and in the computational difficulties. Therefore, the detection of a gamma-ray emission from

¹⁴The luminosity at maximum is proportional to the mass of ^{56}Ni , i.e. $L_{\text{max}} \propto M_{\text{Ni}}$.

these electron-capture supernovae would be highly valuable.

It is thought that Pair Instability Supernovae (PISN) have been common in the early Universe but are rare at present. One possible recent event is SN 2007bi, a luminous, slowly evolving supernova that exploded in a dwarf galaxy and ejected $\sim 100 M_{\odot}$ containing $\gtrsim 3 M_{\odot}$ of ^{56}Ni (Gal-Yam et al., 2009). The decay of this huge amount of ^{56}Ni will occur before the maximum light as a consequence of the large mass of ejecta. Furthermore, these massive envelopes are able to trap all the γ -rays and the tails of the light curve follows the decay rate of ^{56}Co as it has been seen in SN 2007bi (Gal-Yam et al., 2009). However, as mentioned before, the presence of blobs or holes in the structure cannot be discarded given the 3D nature of the evolution before the explosion and the possibility of detecting the existence of radioactive materials cannot be completely rejected.

7.3. Theoretical models of supernova remnants

According to the classical work of Woltjer (1972), the evolution of a spherical SNR within a uniform ambient can be divided into several stages. At the beginning the dynamics is dominated by the ejecta that creates a shock that propagates into the interstellar medium (the forward shock). As the shock sweeps more and more mass it slows down, the ejecta collides with the swept-up material and a rarefaction wave moving inwards forms (the reverse shock). When the reverse shock reaches the explosion center and all the material has been heated, the forward shock tends towards a Sedov-Taylor solution (at this time the forward shock front has run over an ISM mass close to that of the supernova ejecta). Depending on the ISM density, this first epoch can last several thousand years and, since the bulk of the kinetic energy is converted into thermal energy, the remnant strongly emits in the X-ray band. The total losses however are relatively small and it is possible to assume an adiabatic behavior. When the speed of the forward shock is small enough, the SNR behaves as a pressure-driven and momentum-driven bubble surrounded by a thin shell that finally dissolves into the ISM.

The most abundant radioactive isotopes produced in supernovae are ^{56}Ni , ^{57}Ni , ^{55}Fe and ^{44}Ti together with their radioactive decay products. The first three have a short lifetime and can only be directly observed during the very first epoch of the eruption. During more advanced stages the ^{56}Ni yield can only be measured through the shock-heated iron, the decay product of nickel, but this is not an easy task since it demands an accurate modeling of the X-ray emission of the SNR and an estimation of how much ambient iron has been swept-up by the shock. A similar problem occurs with the other non-radioactive isotopes ejected by the supernova.

Titanium-44 with its lifetime of 87 years and its associated gamma-ray lines of 67.87, 78.32 keV, produced by the deexcitation of ^{44}Sc with 93 and 96% of probability, and of 1157 keV by the deexcitation of ^{44}Ca with 100% of probability, is well tailored to study SNRs in the age range of 100 to 500 years: It is produced during the α -rich freeze out and, consequently its yield is strongly dependent of the physical conditions of the explosion (Magkotsios et al., 2010). Theoretical models of CCSN typically predict yields in the range of $10^{-5} - 10^{-4} M_{\odot}$, while SNIa models predict a smaller production, $10^{-6} M_{\odot}$ for a central pure deflagration to $\sim 6 \times 10^{-5} M_{\odot}$ for a delayed detonation (Maeda et al., 2010), but can be very large in the case of a sub-Chandrasekhar model, $\sim 10^{-3} M_{\odot}$ (Fink et al., 2010).

7.4. Theoretical models of novae

The potential role of novae as γ -ray sources was already pointed out in the 70's (Clayton and Hoyle, 1974) and 80's (Audouze and Reeves, 1982). The γ -ray emission from classical novae has its origin on the disintegration of some short- and medium-lived radioactive nuclei. Isotopes like ^{13}N ($\tau=862$ s) and ^{18}F ($\tau=158$ min) are β^+ -unstable and short-lived. Other radioactive nuclei synthesized in novae are ^{22}Na (again a β^+ -unstable nucleus, but with a longer lifetime, $\tau=3.75$ yr), and ^7Be (which experiences an electron capture giving ^7Li , with $\tau=77$ days.). As a consequence of such decays, the γ -ray emission from novae has two types of components, from the spectral point of view: lines

(511, 478 and 1275 keV, see Table 3) and continuum (between 20-30 keV and 511 keV). From the point of view of temporal behaviour, the emission can be considered prompt (very early appearance and short duration) or long-lasting.

The long lasting emission originates in the decay of ${}^7\text{Be}$ and ${}^{22}\text{Na}$, which emit lines at 478 and 1275 keV, respectively. The fluxes and their duration directly reflect the content of these isotopes in the expanding envelope and their lifetimes. Since CO and ONe novae preferentially synthesize ${}^7\text{Be}$ and ${}^{22}\text{Na}$, respectively, the long-lived 478 and 1275 keV lines can be used to identify the nature of the underlying white dwarf. The maximum of the 478 keV line is reached one to two weeks after the explosion, depending on the opacity of the envelope, when white dwarf mass changes from 1.15 to 0.8 M_{\odot} , and its intensity is about $10^{-6} \text{ cm}^{-2}\text{s}^{-1}$ for a distance of 1 kpc. The width of the line ranges from 3 to 8 keV, for the low and high white dwarf masses, respectively. The 1275 keV line emission has a rising phase that lasts 10 to 20 days for white dwarf masses from 1.25 to 1.15 M_{\odot} . Soon after maximum, the line emission declines with the same characteristic time as ${}^{22}\text{Na}$, 3.75 years, and its intensity directly reflects the amount of ${}^{22}\text{Na}$ in the ejecta. The flux at maximum is $10^{-5} \text{ cm}^{-2}\text{s}^{-1}$ for a distance of 1 kpc and the width of the line is ~ 20 keV.

Short-lived β^+ -radioisotopes ${}^{13}\text{N}$ and ${}^{18}\text{F}$ are responsible for the early or *prompt* γ -ray emission. Their contribution is a line of 511 keV caused by the direct annihilation of positrons and the singlet state of positronium, plus a continuum that is related to the triplet state of positronium and the comptonization of the line (Gomez-Gomar et al., 1998; Hernanz et al., 2002). This continuum has a sharp cut-off at energies of 20-30 keV caused by the photoelectric absorption. The exact position of such cut-off depends on the chemical composition. The maximum of the continuum is at about 60 and 45 keV in the case of ONe and CO novae, respectively. The light curve displays two maxima, that correspond to positrons emitted by ${}^{13}\text{N}$ and by ${}^{18}\text{F}$. The first one is very model dependent, as only the outer layers are contributing, and very short lived. Its detection would be very important since it could provide insight into the dynamics of the envelope. The positron annihilation feature is the strongest one,

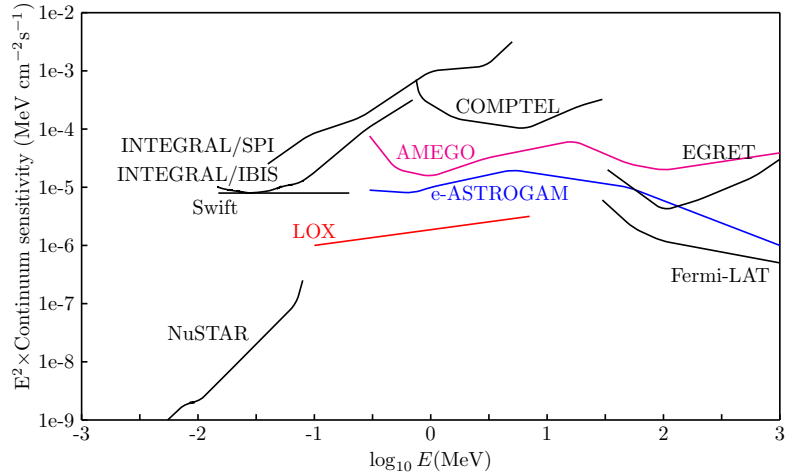

Figure 4: Approximate point source continuum sensitivities of different instruments corresponding to a 3σ significance, $\Delta E/E = 1$ and 10^6 seconds of exposure.

but it is very short-lived and occurs before the optical maximum, for which reason it demands well suited observation strategies.

7.5. Past and current missions

From any point of view, gamma-ray photons with energies of the order of MeV are excellent diagnostic tools to understand the physical processes operating behind nova and supernova outbursts. This potential is a natural consequence of their small interaction with matter which allows them to retain the information concerning their origin. Unfortunately, this property also makes them difficult to detect and traditionally there has been a gap of sensitivity in the MeV region (see Figure 4). In fact, the improvement of sensitivity since 1980 to now has been only a factor ~ 10 , much smaller than those experienced in all the other domains of high-energy astrophysics.

The Solar Maximum Mission or Solar Max (SMM) was designed to investigate the high energy emission of the Sun with special emphasis to solar flares

(Bohlin et al., 1980). It was launched in 1980 and ended on 1989. The payload included the Hard Burst X-Ray Spectrometer (HXRBS) and the Gamma Ray Spectrometer (GRS) among other instruments. The HXRBS detector consisted of a CsI(Na) scintillator able to work within the energy range of 30–500 keV. The GRS consisted of an array of 7 NaI(Tl) plus one CsI(Na) detectors able to work in the energy range of 0.3–9.0 MeV. It detected the emission of SN1987A (Matz et al., 1988; Leising and Share, 1990).

The *Kvant 1* (or just *Kvant*¹⁵) module was launched on March 31, 1987 and docked to the Soviet Mir space station on April 12, 1987. There were 4 scientific experiments on its board: two high-energy instruments, HEXE and Pulsar X-1, an X-ray imager, TTM/COMIS, and an X-ray spectrometer, GSPC. All 4 experiments pointed toward the same source at the same time. These experiments, taken together, were sometimes referred to as the international Roentgen observatory.

HEXE (High Energy X-ray Experiment, Germany) employs a phoswich of NaI/CsI. It covers the energy range 15-200 keV with a $1.6^\circ \times 1.6^\circ$ field of view (FWHM). Each of the 4 identical detectors has a geometric area of 200 cm². Pulsar X-1 (Russia) consists of 4 phoswich detectors which cover the energy range 50-800 keV with a $3^\circ \times 3^\circ$ field of view (FWHM). Each of the 4 identical detectors has 314 cm² geometric area. TTM/COMIS (COded Mask Imaging Spectrometer, Netherlands) is a wide-angle camera that uses a coded aperture mask for imaging and source localization. It covers the energy range 2-30 keV with a $7.8^\circ \times 7.8^\circ$ field of view (FWHM). The geometric area is 655 cm². It can achieve an angular resolution of 2'. GSPC (Gas Scintillation Proportional Counter, also called Sirene 2, Netherlands) is a spectrometer with enhanced energy resolution. It covers the energy range 2-100 keV with a $3^\circ \times 3^\circ$ field of view (FWHM). The geometric area is 300 cm².

The Roentgen or Mir-Kvant observatory successfully operated until fall 1989, when operation was interrupted for a planned reconfiguration of the Mir station.

¹⁵Kvant means 'quantum' in Russian

Its observations were restarted again in October 1990 and continued until March 23, 2001, when the station left the orbit to burn down in the Earth's upper atmosphere. The orbital period of the Mir station was 90 min. At an inclination of 57° , some 20 min of each orbit were spent outside the radiation belts. The main achievement of the observatory was the discovery and study of the hard X-ray emission from Supernova 1987A. But it also contributed a lot in broad-band X-ray spectroscopy of black hole transients (X-ray novae) and X-ray imaging of the Galactic center field (Sunyaev et al., 1990a).

GRIS (Gamma-Ray Imaging Spectrometer) was an experiment on board of a balloon. It was operated from 1988 to 1995 by the NASA's Goddard Space Flight Center and was able to work in the energy range of 20 keV to 8 MeV (Teegarden et al., 1985). This experiment detected the emission of SN1987A (Teegarden et al., 1989).

The Compton Gamma-Ray Observatory (CGRO) was the first gamma-ray observatory (Gehrels et al., 1993). It was launched in 1991 and ended in 2000. Globally, its four instruments covered the large energy range between 30 keV to 20 GeV: *BATSE* (Burst and Transient Source Experiment) worked in the region of 0.2 - 1 MeV, *OSSE* (Oriented Scintillation Spectrometer Experiment) in the range of 0.05 - 10 MeV, *Comptel* (the Compton telescope) worked between 0.8 and 30 MeV and, finally, *EGRET* (Energetic Gamma Ray Telescope) in the range of 30 MeV to 10 GeV. This mission studied SN1991T (Lichti et al., 1994; Leising et al., 1995) and SN1998bu (Georgii et al., 2002) and of course SN 1987A (Kurfess et al., 1992; Clayton et al., 1992).

INTEGRAL is an ESA scientific mission able to operate in gamma-rays, X-rays, and visible light (Winkler et al., 2003). It was launched on October 17, 2002 into a highly eccentric orbit with a period of about three days that spends most of this time outside the radiation belts. One of the major objectives of this mission is the observation of the gamma-ray emission of explosive events.

The instruments on board are: i) The OMC camera, able to operate in the visible band up to a magnitude 18 (Mas-Hesse et al., 2003); it was used to obtain the light curve of SN 2011fe and SN2014J in the V band, allowing an

early estimate of the amount of ^{56}Ni needed to account for the shape of the optical light curve, as well as to predict the intensity of the ^{56}Co line at late times; ii) the X-ray monitors JEM-X, working in the 3–35 keV energy range (Lund et al., 2003) and which were used to constrain the continuum emission of SN2014J in this band; and iii) the two main gamma instruments, SPI, a cryogenic germanium spectrometer able to operate in the energy range of 18 keV - 10 MeV (Vedrenne et al., 2003), and IBIS/ISGRI, an imager able to operate in the energy range of 15 keV to 1 MeV (Lebrun et al., 2003; Ubertini et al., 2003). Below 300 keV, IBIS/ISGRI is more sensitive than SPI by a factor ~ 3 at ~ 150 keV (Lebrun et al., 2003; Roques et al., 2003), but the sensitivity of both instruments is good enough to allow comparison of the results in the region of 40 to 200 keV.

The Neil Gehrels SWIFT observatory is a NASA mission, with international participation, specially devoted to the GRB sources. It was launched in November 2004 and comprises three instruments working in tandem: the BAT (Burst Alert Telescope) which operates in the 15-150 keV band, the XRT (Xray Telescope) that works in the band of 0.3-10 keV, and an UV/optical telescope (Burrows et al., 2005).

NuSTAR (Nuclear Spectroscopic Telescope Array) was launched in June 2012 and is the first focusing high-energy telescope in orbit. It operates in the band of 3 to 79 keV (Harrison et al., 2013). One of its main goals is the detection of ^{44}Ti in supernova remnants.

8. Results

8.1. Core collapse supernovae

SN1987A was discovered on February 23rd 1987 in the Large Magellanic Cloud (51.4 kpc) and, consequently, is the closest supernova visible with naked eye since the Kepler's SN 1604. The X and γ -ray spectra were predicted by Bartunov et al. (1987), Grebenev and Sunyaev (1987b,a), McCray et al. (1987), Kumagai et al. (1988), Pinto and Woosley (1988a,b), and Xu et al. (1988) and

few weeks after the explosion the 847 and 1238 keV ^{56}Co lines were detected at more than 5σ level by the Gamma Ray Spectrometer of the Solar Maximum Mission (Matz et al., 1988; Leising and Share, 1990)¹⁶. The analysis of data showed that to account for the observed flux it was necessary to place some amount of ^{56}Co at very low γ -ray optical depths and that the γ -light curve was not compatible with models where the radioactive isotopes were simply buried by an expanding uniform envelope. These data, together with the information provided by other wavelengths, suggested the presence of $0.07 M_{\odot}$ of ^{56}Co .

Similar conclusions were obtained from the observations performed from the MIR-KVANT observatory 'ROENTGEN' (Sunyaev et al., 1987, 1990a, 1991) and *Ginga* (Dotani et al., 1987). Figure. 5 displays the observations performed by the MIR-KVANT observatory 180-830 days after the explosion. The blue diamonds show the HEXE data, the cyan crosses - the Pulsar X-1 data, and the green crosses with central points - the TTM upper limits (different instruments of the observatory). The histogram shows the results of the Monte Carlo computations of Compton down scattering of gamma-photons emitted by the ^{56}Co radioactive decay (for the best model of the supernova envelope with an appropriate ^{56}Ni radial distribution). The radiation of ^{57}Co and ^{44}Ti was also taken into account under the assumption that the $^{57}\text{Co}/^{56}\text{Co}$ abundance ratio was equal to 1.5 of the terrestrial $^{57}\text{Fe}/^{56}\text{Fe}$ value, and the ^{44}Ti abundance equal to $3.1 \times 10^{-4} M_{\odot}$. The contribution of ^{56}Co to the total radiation spectrum is represented by a dotted curve, and the contribution of ^{56}Co and ^{44}Ti by a cyan curve. The figure clearly shows how ^{56}Co decreases inside the envelope as a consequence of its decay and how the expansion reduces the optical depth due to electron scattering. The figure also shows how the relatively narrow ^{56}Co γ -ray lines slowly move to lower energies where they are photoabsorbed by the heavy elements, mainly iron group. The blend of lines present in the X-ray band is produced by fluorescence of some of these photons (Sunyaev et al., 1990b, 1991).

¹⁶Observations performed in the infrared between days 255 and 576 after the explosion confirmed the presence of ^{56}Co and ^{57}Co in the debris (Varani et al., 1990).

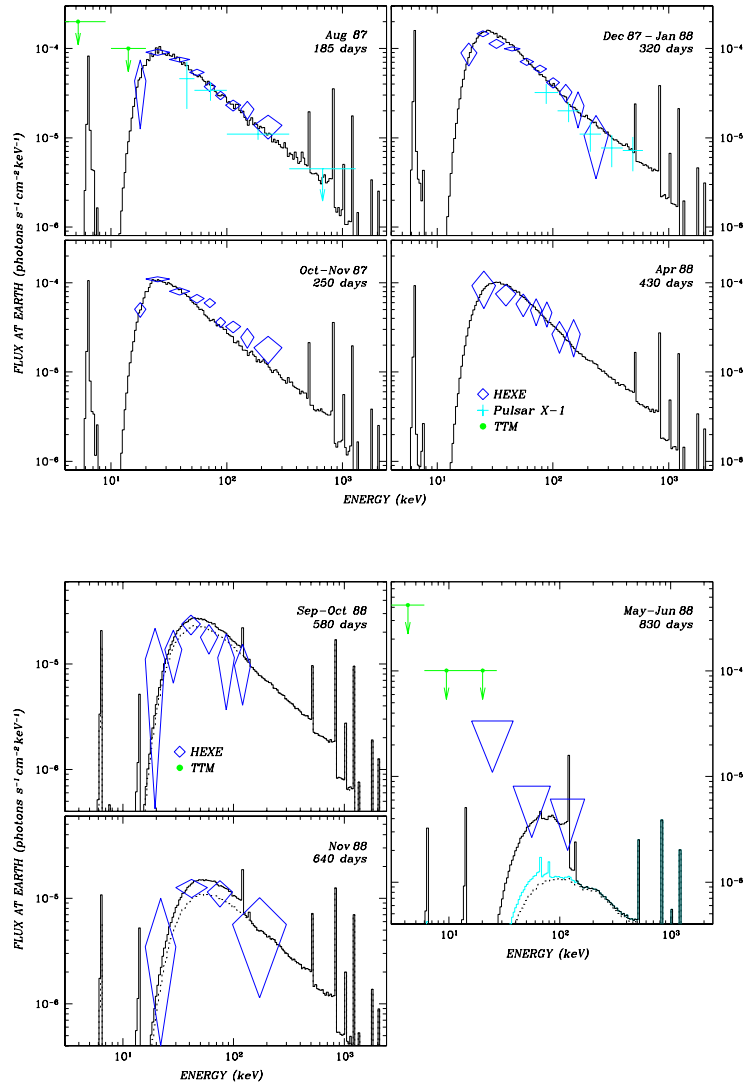

Figure 5: Spectra of SN 1987A from the data of observations with the ROENTGEN observatory at the MIR-KVANT orbital station at 7 different epochs (days after the explosion are indicated for each date). Taken from Sunyaev et al. (1990b, 1991).

Observations performed with GRIS, a Ge-spectrograph on board a balloon, allowed the detection of the 847 (2.3σ) and 1238 (4.3σ) keV lines at day 443, and 847 (4.6σ), 1238 (3.4σ) and 2599 (1.9σ) keV lines of ^{56}Co at day 613 with a combined significance of 7.8σ . These lines were Doppler broadened ($\sim 3500 \text{ km s}^{-1}$) and slightly reddened ($\sim 500 \text{ km s}^{-1}$) in contrast with the predictions of spherically symmetric mixed models. Furthermore, the intensity of the lines was consistent with an optically thin source but was $\sim 1/3$ of the one predicted by the presence of the $0.075 M_{\odot}$ of ^{56}Co deduced from the bolometric light curve (Tueller et al., 1990).

The OSSE instrument on board of the Compton Gamma Ray Observatory (CGRO) found evidences of the 122 keV emission of ^{57}Co ($\sim 10^{-4} \text{ cm}^{-2}\text{s}^{-1}$), direct plus scattered component, in the period between 1600 and 1800 days after the explosion. This flux implies a $^{57}\text{Co}/^{56}\text{Co}$ ratio of 1.5 times solar (Clayton et al., 1992; Kurfess et al., 1992).

INTEGRAL invested important amounts of time to detect the ^{44}Ti lines from SN 1987A. The first attempt was in 2003, shortly after the launch, but with an exposure of only $\sim 1.5 \text{ Ms}$. The second attempt was in 2010-11 with a total exposure of $\sim 4.5 \text{ Ms}$. The significance of the flux excess found by *IBIS* in the region of 48-99 keV, that contains the 67 and 78 keV lines, was $\sim 4.1\sigma$ (Fig. 6), while that found by *SPI* around the line of 1157 keV was only 1.7σ . These measurements were translated into ^{44}Ti mass constraints of $M_{44} = (3.1 \pm 0.8) \times 10^{-4} M_{\odot}$ and $M_{44} \lesssim 9 \times 10^{-4} M_{\odot}$, respectively (Grebenev et al., 2012). A reanalysis of the SPI data using the high and low energy data has provided a slight tighter constraint, $M_{44} < 6.9 \times 10^{-4} M_{\odot}$ (Weinberger et al., 2020).

Seitenzahl et al. (2014) examined the influence of the long lived radioisotopes ^{44}Ti , ^{55}Fe , and $^{56,57,60}\text{Co}$ on the optical/IR late light curve of SN 1987A taking advantage of the fact that the V-band represents a roughly constant fraction of the bolometric light curve during the interval 900-1900 days after the explosion and extrapolating this property to later times. They also included the heating by internal conversion and Auger electrons emitted during the decay of ^{57}Co

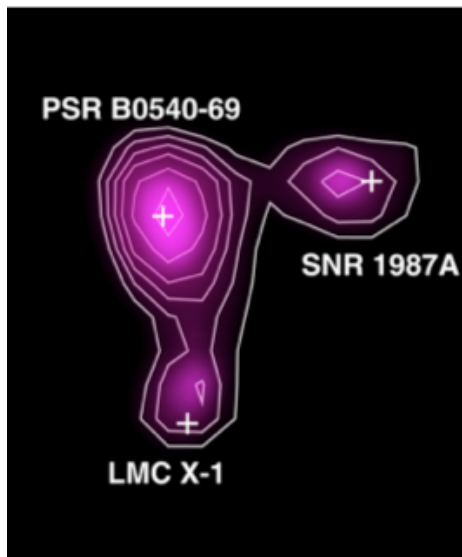

Figure 6: Detection of ^{44}Ti with IBIS/ISGRI in SN 1987A (Grebenev et al., 2012).

and Auger electrons produced by the decay of ^{57}Fe . The masses obtained in this way for the Ni isotopes were: $M(^{56}\text{Ni}) = (7.1 \pm 0.3) \times 10^{-2} M_{\odot}$ and $M(^{57}\text{Ni}) = (4.1 \pm 1.8) \times 10^{-3} M_{\odot}$, with $[^{57}\text{Ni}/^{56}\text{Ni}] = 2.5 \pm 1.1$, which are in agreement with the values deduced from γ -observations and with the theoretical predictions. On the contrary, the best fit obtained for titanium was $M(^{44}\text{Ti}) = (0.55 \pm 0.17) \times 10^{-4} M_{\odot}$, much smaller than the value found by INTEGRAL. Concerning the remaining isotopes, Seitenzahl et al. (2014) also obtained upper bounds for two other radioactive isotopes of cobalt: $M(^{55}\text{Co}) < 7.2 \times 10^{-3} M_{\odot}$ and $M(^{60}\text{Co}) < 1.7 \times 10^{-4} M_{\odot}$.

NuSTAR measured a flux of $(3.5 \pm 0.7) \times 10^{-6} \text{ cm}^{-2}\text{s}^{-1}$ for the 67 keV line with a significance of $\sim 8.5\sigma$, which corresponds to a mass of ^{44}Ti of $M_{44} = (1.5 \pm 0.3) \times 10^{-4} M_{\odot}$. The profile indicated a broadening of $\lesssim 4100 \text{ km s}^{-1}$ and a redshift respect to the rest frame of SN 1987A of $700 \pm 400 \text{ km s}^{-1}$, which implies an asymmetry in the radioactive ejecta probably caused by the presence of a blob or a lobe moving away from the observer. A similar behavior was found in the ^{56}Co lines but in this case the significance was only marginal

(Boggs et al., 2015).

Jerkstrand et al. (2020) have analysed these data using up to date 3D neutrino-heated models involving ZAMS stars of 15-20 M_{\odot} and energies of $\sim 1.5 \times 10^{51}$ erg and have found that ^{56}Ni should have a bulk asymmetry $\gtrsim 400 \text{ km s}^{-1}$, a bulk velocity $\gtrsim 1500 \text{ km s}^{-1}$, and a kick $\gtrsim 500 \text{ km s}^{-1}$ for the neutron star. Furthermore, adding the UVOIR bolometric information they estimated an ejected mass of $\sim 14 M_{\odot}$. Ono et al. (2020) have also performed several 3D hydrodynamical simulations of aspherical core collapse of blue supergiants putting the accent on the mixing of internal layers. The best result was obtained with a progenitor coming from a binary merger and with an asymmetric bipolar-like explosion. An interesting result is that such a model provides a prediction of the bipolar explosion axis as well as the corresponding neutron star kick velocity (Orlando et al., 2020).

8.2. Thermonuclear supernovae

There have been several attempts to detect the γ -emission of SNIa before the success of *INTEGRAL* with SN2014J, but only upper limits were obtained as a consequence of the large distance of the events. These are SN1991T (Lichti et al., 1994) and SN1998bg (Georgii et al., 2002), using the instruments on board of *CGRO*, and SN2011fe (Isern et al., 2013), using those of *INTEGRAL*.

SN 2011fe was discovered in M101 on August 24, 2011 (Nugent et al., 2011a). The absence of hydrogen and helium, coupled with the presence of silicon in the spectrum, clearly indicated that it was a SNIa. This supernova, placed at a distance of 6.4 Mpc, was detected one day after the explosion since it was not visible on August 23 (Nugent et al., 2011b). SN2011fe was, therefore, one of the brightest SNIa ever detected and this allowed to obtain very tight constraints on this supernova and its progenitor system in a variety of observational windows. Red giant and helium star companions, symbiotic systems, systems at the origin of optically thick winds or containing recurrent novae were excluded (Li et al., 2011a; Bloom et al., 2012; Brown et al., 2012; Chomiuk et al., 2012), leaving only either DD or a few cases of SD as possible progenitor systems.

This distance to SN2011fe was, however, slightly larger than the maximum distance at which the *INTEGRAL* gamma-ray instruments are able to detect an intrinsically luminous SNIa. Thus, SPI and IBIS/ISGRI only could provide limits to the expected emission of ^{56}Ni . These flux upper limits amount to $7.1 \times 10^{-5} \text{ ph s}^{-1}\text{cm}^{-2}$ for the 158 keV line and $2.3 \times 10^{-4} \text{ ph s}^{-1}\text{cm}^{-2}$ for the 812 keV line. These bounds allow the rejection at the 2σ level of explosions involving a massive white dwarf, $\sim 1 M_{\odot}$ in the sub-Chandrasekhar scenario and specifically all models that would have substantial amounts of ^{56}Ni in the outer layers of the star causing the SN2011fe event. The optical light curve obtained with the OMC camera also suggests that SN2011fe was the outcome of the explosion of a CO white dwarf, possibly through the delayed detonation mode, although other ones are possible, that synthesized $\sim 0.55 M_{\odot}$ of ^{56}Ni (Isern et al., 2013).

SN 2014J is the nearest SNIa since SN1604 (Kepler’s SN). It was discovered by Fossey et al. (2014) on January 21st 2014 in M82 ($d = 3.5 \pm 0.3 \text{ Mpc}$). The moment of the explosion was estimated to occur on January 14.72 UT 2014 or JD2456672.22 (Zheng et al., 2014). *INTEGRAL* began to observe this source on January 31st, 16.5 days after the explosion for a total observing time of 1 Ms (referred to as the *early observations* in the following). Two late time observation periods (simply named *late observations* thereafter), 50-100 and 130-162 days after the explosion, were also scheduled for a total exposure of 4.3 Ms. The ^{56}Ni lines were detected by SPI with a significance of 5σ during the early observations (Diehl et al., 2014; Isern et al., 2014) and the ^{56}Co lines were detected during the late observations with a significance of 5σ (Churazov et al., 2014a,b).

The early observations of *INTEGRAL* stopped 19 days after the initial trigger in order to calibrate the instruments first, and as a consequence of a giant solar flare after. Figures 7 and 8 display the signal to noise contour maps independently obtained by Diehl et al. (2014) and Isern et al. (2016b) with the data provided by SPI. The analysis of these data performed by the two teams looks contradictory although both agree with the existence of an emission excess that

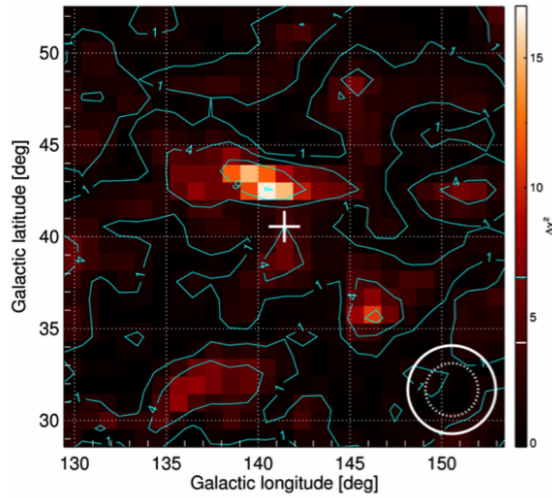

Figure 7: Location of the 158 and 812 keV lines of ^{56}Ni in the sky using the SPI data obtained during the period 16-19 days after explosion. The position of SN2014J is represented by a cross and the instrumental uncertainty by the bottom right circle. Figure from Diehl et al. (2014).

was not present before the explosion and was clearly isolated from the surrounding sources. If real, this excess implies the presence of radioactive material in the outer layers.

To understand the results obtained with *INTEGRAL* it is necessary to take into account the following aspects. In the case of SPI, the influence of the temporal behavior of the line intensity and line width on the detectability of the γ emission can be easily seen by estimating the significance of the observation. In the limit of weak signals this significance is given by (Jean, 1996):

$$n_{\sigma} = \frac{A_{eff} \int_{t_i - \Delta t}^{t_i} \varphi(t) dt}{\sqrt{bV\Delta E\Delta t}} \quad (4)$$

where Δt is the observation time, A_{eff} the effective area at the corresponding energies, φ is the flux ($\text{cm}^{-2}\text{s}^{-1}$) in the energy band ΔE , V is the volume of the detector, and b the specific noise rate ($\text{cm}^{-3}\text{s}^{-1}\text{keV}^{-1}$), which, for simplicity, is assumed to be independent of energy and time in the interval of interest.

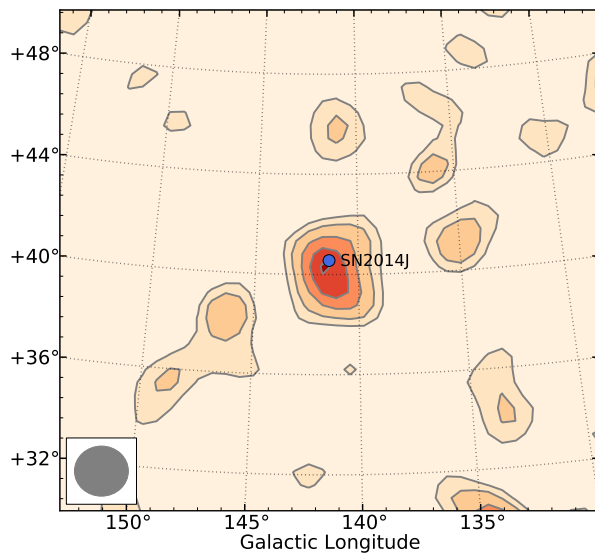

Figure 8: Gamma-ray signature of SN2014J data obtained with SPI corresponding to the interval of 16-35 days after the explosion over the energy band of 145-165 keV. The maximum excess coincides with the position of the supernova ($l = 140.5^\circ$, $b = 42.5^\circ$), and the significance is 5σ . Figure from Isern et al. (2016b).

An important point to take into account is that the number of γ -photons available is bound by the number and half lives of the radioactive isotopes. Since, in general, lines are Doppler broadened ($\Delta E/E \sim 3\%$), this relatively fixed number of photons is distributed over a relatively large energy band and, consequently, the sensitivity decreases since the total noise integrated over the energy band increases (term $b\Delta E$ of Eq. 4). Therefore, if the supernova is faint, the energy bands have to be carefully chosen to guarantee a maximum signal to noise ratio.

If the flux grows like $\varphi(t) = \varphi_0 e^{\alpha t}$, the significance reached by integrating during the time interval $(t_i - \Delta t, t_i)$ is

$$n_\sigma = \frac{A_{eff}\varphi(t_i) \frac{1 - e^{-\alpha\Delta t}}{\alpha}}{\sqrt{\alpha b V \Delta E}} \quad (5)$$

For $\alpha\Delta t \ll 1$, the significance behaves as $n_\sigma \propto \sqrt{\Delta t}$ and has a maximum at $\alpha\Delta t = 1.26$ (Isern et al., 2013). Unfortunately, since the value of α is not known *a priori*, the optimal observing time is not known in advance. Obviously, the temporal behavior of the line is not exponential and Eq. 4 has to be computed using a realistic model of light curve. In general, models and energy ranges showing weak variations of the flux are best detected when the observation period is long whereas models with a strong variation in their flux during the first two weeks are best detected using data at those times.

Another difficulty that have to face the observations is that the flux extracted in an energy bin contains not only the photons emitted by the source at this energy, but also events produced by high energy photons from the source that do not deposit all their energy in the detector. This contribution is not negligible and depends on the injected spectrum, which is not known *a priori*. Therefore, to subtract such a component it is necessary to convolve the response of the instrument with a set of expected theoretical spectra (Isern et al., 2016b).

IBIS/ISGRI covers a roughly similar energy range as *SPI*, but its efficiency drops above 100 keV and becomes worse at higher energies. Although its sensitivity below 100 keV is better, it suffers the same problems of contamination by secondary photons and, since the supernova spectra are not equivalent to

those of the Crab, a convolution with different theoretical spectra is necessary to obtain the correct abundances (Isern et al., 2016b).

The behavior of the background induced by the interaction of cosmic rays and solar protons with the instrument can be distinguished thanks to the spatial and temporal modulations produced by the coded mask and dithering. The non existence of some residual lines is not guaranteed and, in principle, since the instrumental lines are intrinsically narrow, any narrow line in the spectrum has to be considered as suspicious. This is specially true in the case of *SPI* where the instrumental lines of 159 keV ^{47}Sc and 811 keV ^{58}Co can contaminate the 158 and 812 keV ^{56}Ni lines.

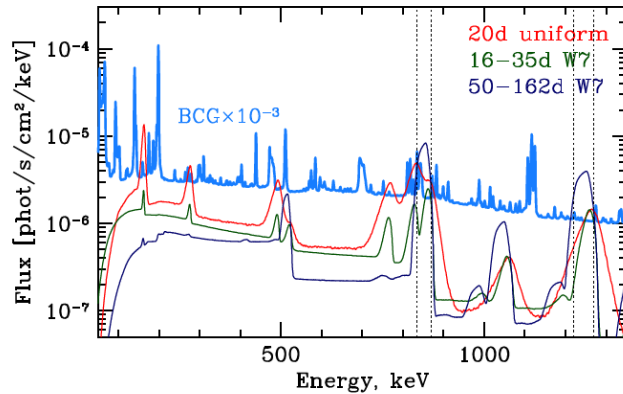

Figure 9: *SPI* quiescent background multiplied by a factor of 10^{-3} (light blue) compared with the spectra predicted by a uniform (red) and a W7 (green) models near the optical maximum, and with that of W7 during the exponential tail of the light curve (blue). The dotted vertical lines represent the optimal bands to detect ^{56}Co . Figure from Churazov et al. (2015).

Figure 9 displays the comparison between the quiescent background of *SPI* and the predictions obtained using the W7 model (Nomoto et al., 1984b) and a model where all the radioactive elements are uniformly distributed in the ejecta near the maximum of the optical light curve. The distance at which the source was placed in the models, 3.5 Mpc, is the same as that of SN2014J. As it can

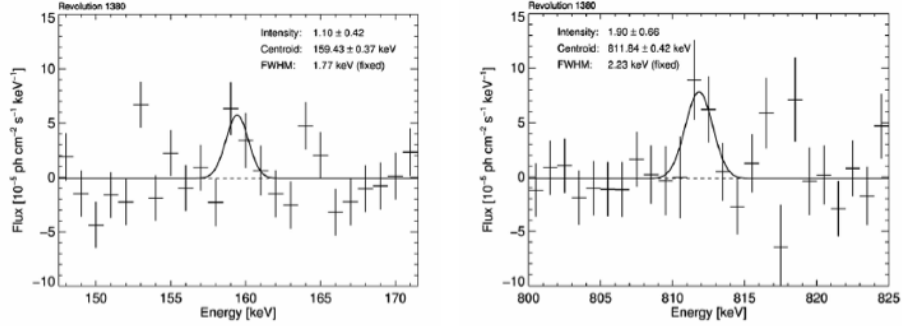

Figure 10: Gamma ray spectra obtained by SPI around the 158 and 812 keV ^{56}Ni lines during the early period. Error bars are 1σ . From Diehl et al. (2014).

be seen, the expected signal is below 1% of the background. Therefore, the results are sensitive to the treatment of the background. The cleanest region is around the 1238 keV ^{56}Co line, where no strong instrumental lines are present (Churazov et al., 2015).

Diehl et al. (2014) detected both 158 and 812 keV ^{56}Ni lines with an intensity of $(1.10 \pm 0.42) \times 10^{-4}$ and $(1.90 \pm 0.66) \times 10^{-4}$ $\text{ph cm}^{-2}\text{s}^{-1}$ respectively. Surprisingly both lines were narrow and not significantly offset as a consequence of the Doppler shift induced by a bulk velocity, implying that the velocity spread was $\lesssim 1500$ km/s and the bulk velocity $\lesssim 2000$ km/s (Fig. 10). The mass of ^{56}Ni necessary to account for such an emission, that should be placed near the outer layers of the ejecta, would be of the order of $0.06 M_{\odot}$.

Isern et al. (2016b,a) also detected an emission excess with a significance $\sim 5\sigma$ in the energy band of 120 - 190 keV around the 158 keV line of ^{56}Ni during the early epoch. Their analysis, however, showed the presence of a broad, ~ 6 keV, and completely unexpected red shifted feature placed at ~ 152 keV (Fig. 11) that could not be confused with any narrow background line because of its width and position.

Figure 12 presents, for the same epoch, the spectrum from 20 keV to 1370 keV with a binning of 50 keV where, besides the flux excess at 120-190 keV,

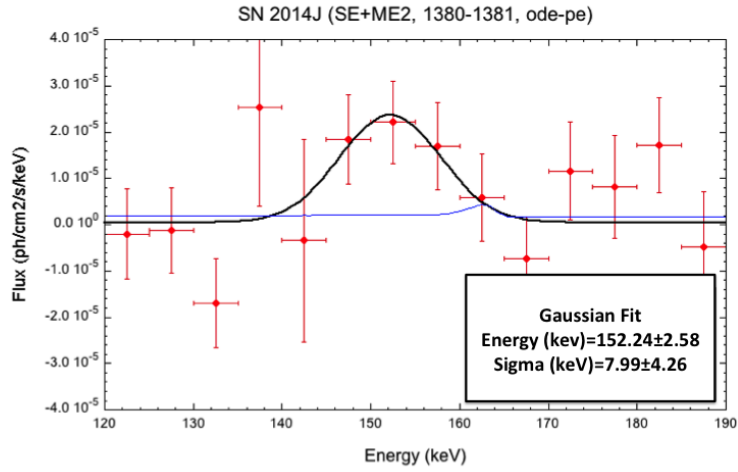

Figure 11: Gamma ray spectrum in bins of 5 keV obtained by SPI around the 158 keV ^{56}Ni lines during the early period (Isern et al., 2016a). The blue line is the predicted signal by model DDT1p4. Error bars are 1σ .

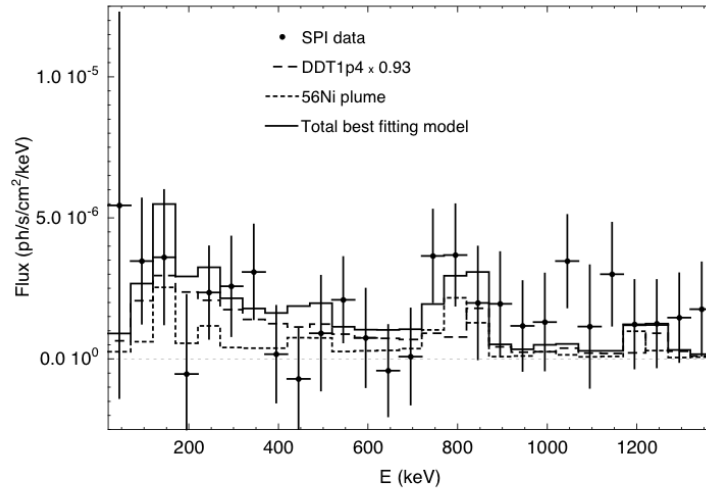

Figure 12: Gamma ray spectrum corresponding to the early epoch in bins of 50 keV obtained by SPI. The continuous line represents the best fit obtained scaling the model DDT1p4, $0.605 M_{\odot}$ of ^{56}Ni , by a factor 0.93 (long dashed line), and adding a ^{56}Ni plume of $0.08 M_{\odot}$ (short dashed line). Figure from (Isern et al., 2016b).

there is another one in the 720-870 keV band. The significance of this excess is only $\sim 2.8\sigma$ and can be attributed to the ^{56}Ni and ^{56}Co decays. Unfortunately, the blending of the 812 and 847 keV lines, caused by the Doppler broadening (Gómez-Gomar et al., 1998), together with the relative weakness of the fluxes, prevented from performing a detailed spectroscopic analysis of the individual gamma-ray lines. It is also interesting to notice the presence of a feature with a 2.6σ significance at ~ 730 keV, the position which would correspond to the 750 keV ^{56}Ni line red shifted by the same amount as the 158 keV line. The gaussian fit of this feature gives a flux of $(1.5 \pm 0.7) \times 10^{-4}$ ph s $^{-1}$ cm $^{-2}$ (2.1σ), a centroid placed at 733.4 ± 3.8 keV, and a FWHM of 16.9 ± 9.0 keV.

If it is assumed that these red shifted features are due to ^{56}Ni , their inclusion in the analysis of the 158 keV line emission provides an additional constraint. The best Gaussian fit linking the flux, the width, and the redshift of the 158 keV line to those of the 750 keV and 812 keV lines with their corresponding branching ratio (0.50 and 0.86, respectively) gives a flux of $(1.6 \pm 0.4) \times 10^{-4}$ cm $^{-2}$ s $^{-1}$, centred at $155.2^{+1.3}_{-1.1}$ keV with a FWHM $5.2^{+3.4}_{-2.2}$ keV, implying that the radioactive material is receding from the observer with a velocity of ~ 6000 km/s and has a velocity dispersion of ~ 10000 km/s (Isern et al., 2016b,a). The associated mass of ^{56}Ni should be $\sim 0.08 M_{\odot}$.

The analysis of the IBIS/ISGRI data also shows an emission excess at the position of SN2014J in the energy band 67.5-189 keV that was not present before the explosion and cannot be confused with the neighboring sources. Figure 13 displays the significance contour map for the early observation period. Contours start at the 2σ level and are separated by 0.5σ and the average flux at the position of SN2014J represents an excess of 5.4σ . There is nothing visible in the 25-70 keV band at the position of the supernova. Figure 14 displays the spectrum during this early epoch (red) measured with IBIS/ISGRI where the excess in the region of the 158 keV band is clearly visible as compared with the emission at late epochs. Interestingly enough, the data provided by IBIS are roughly compatible with the predictions of standard spherical models like W7 (Churazov et al., 2015).

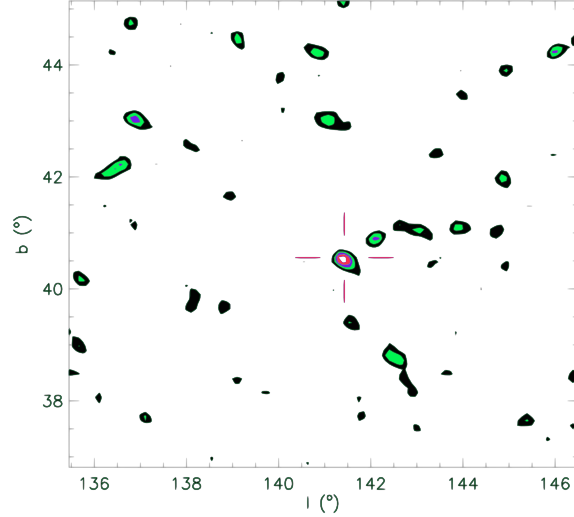

Figure 13: Gamma-ray signature of SN2014J obtained with the IBIS/ISGRI data. The figure displays the significance contour map for the early observations (16-35 days after the explosion) in the 67.5-189 keV energy band. Figure from Isern et al. (2016b).

The emission during the late epoch was dominated by ^{56}Co . Figure 15 displays the signal to noise map obtained by *SPI* during the late observations in the 835-870 keV and 1220-1270 keV energy bands. As it can be seen from the figure, the highest signal peaks coincide well with the position of the supernova. The typical value $\Delta\chi^2 \sim 65$ suggests a $\sim 8\sigma$ detection. Similar maps obtained by ISGRI/IBIS at lower energies, 100-600 keV, show that the source was absent before the explosion. Furthermore, the images in the 25-50 keV band show that the flux due to the host galaxy M82 was similar in both epochs. All these arguments provide a robust evidence for the late gamma-ray emission from SN2014J during this period of time.

Figure 16 displays the spectrum obtained from the data corresponding to 50-100 days after the explosion, when the flux due to ^{56}Co is expected to be maximum, assuming a point source at the position of the supernova. The 847 and 1238 keV ^{56}Co lines, with a flux of $(2.34 \pm 0.74) \times 10^{-4}$ and $(2.78 \pm$

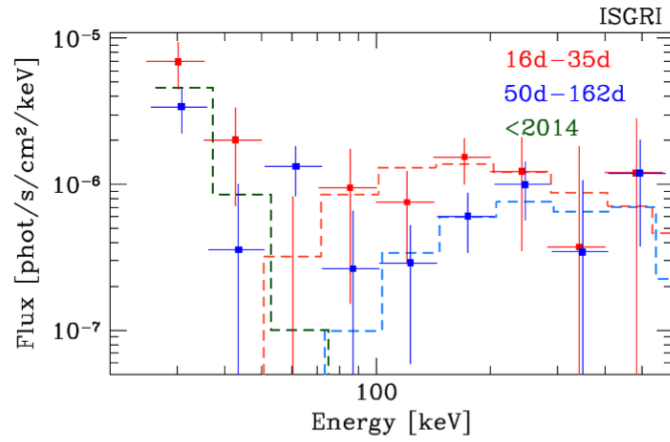

Figure 14: ISGRI spectra measured at the position of SN2014J during the early and late epochs. The energies corresponding to the late epoch have been multiplied by a factor 1.02 for a sake of clarity. Dashed histograms show the predictions obtained with the W7 model. The dark green line shows the spectrum of the host galaxy M82 before the explosion. Figure from Churazov et al. (2015).

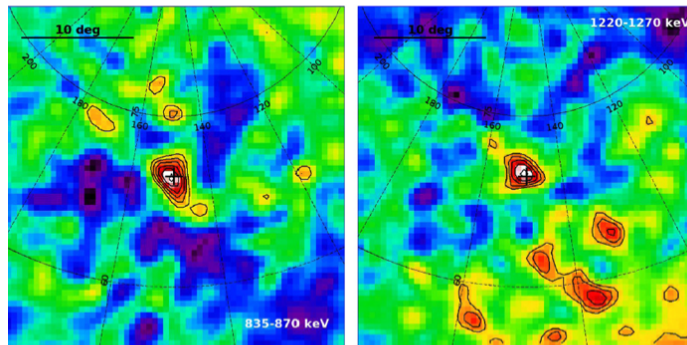

Figure 15: *SPI* images during the late period in the narrow bands of ^{56}Co defined in Fig. 9. The cross shows the position of SN2014J and the contours are at 2,2.5,...5 σ . Figures from Churazov et al. (2015).

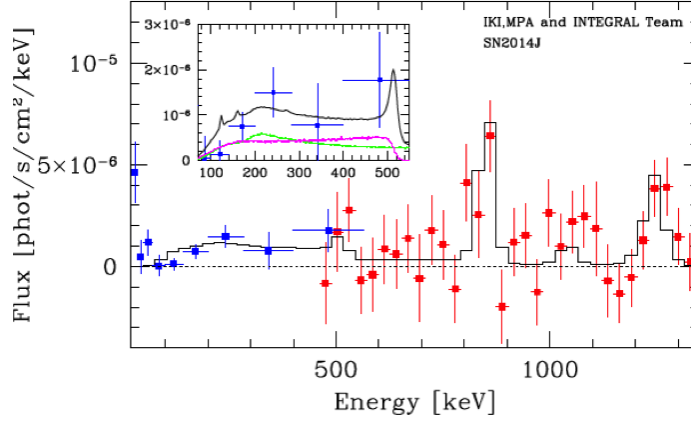

Figure 16: Combined *ISGRI/SPI* spectrum for the observing period of 50-100 days after maximum. Red and blue points correspond to *SPI* and *IBIS/ISGRI* respectively. The black curve displays a fiducial model of the supernova spectrum 75 days after the *explosion*. The inlet displays the expected contributions of the three-photon positronium contribution (magenta), and the Compton down-scattered photons from the 847 and 1238 keV lines (green). Error bars are 1σ . Figure from Churazov et al. (2014b).

$0.74) \times 10^{-4}$ photons $\text{s}^{-1}\text{cm}^{-2}$, respectively, are clearly visible. These values translate into a total amount of ^{56}Ni , $M_{\text{Ni}} = (0.61 \pm 0.13) M_{\odot}$, which agrees with the values obtained with the Arnett’s rule (Arnett, 1982; Arnett et al., 1985). As expected, these lines are broadened and blue shifted because of the expansion and opacity effects of the ejecta. The blue shift corresponds to a velocity $(3,100 \pm 1,100) \text{ km s}^{-1}$ and the broadening to $(4,100 \pm 960) \text{ km s}^{-1}$ (Churazov et al., 2014b, 2015).

Broad band light curves around the main gamma lines can provide additional information about the explosion if the signal to noise ratio is good enough. Churazov et al. (2015) built light curves using the energy bands (100-200), (835-870) and (1200-1272) keV with a temporal resolution equal to the orbital period of *INTEGRAL*, ~ 3 days (see their figures 3 and 4)¹⁷. These light curves,

¹⁷Concerning the problem of removing the secondary photons of the low energy band provided by *IBIS/ISGRI*, they found that the differences between using the Crab spectra or the

taken at the face value, only allow to discard DETO and HED6 models and slightly favor models like W7 and DDT1p4 (Table 4).

Diehl et al. (2015) constructed a light curve dividing the entire observation period in four bins for each spectral features associated to the 847 and 1238 keV ^{56}Co lines (see Fig. 17). The first one covers the region of the optical maximum, the second and third ones cover the maximum of the cobalt emission and the fourth one is representative of the period when the ejecta is completely transparent to gamma-rays.

The first low energy bin shows a broad feature centered around 827 keV that could be representative of the 847 keV line if material was receding with a velocity of -6920 ± 1480 km/s, a behavior that has to be reconciled with their previous findings of narrow unshifted 158, and 812 keV features due to ^{56}Ni . This broad feature is also present in the other bins but slightly blue shifted (1600 ± 1720 km/s) in the second and third bin and centered (-80 km/s) in the last bin. The 1238 keV line has a centroid at 1245 keV during the last epoch but is very weak and only its intensity can be estimated in all the other epochs. Concerning broadening they adopt the values obtained with the 847 keV feature. Figure 17 displays the light curve associated to the 847 keV line. Although the spectrum during the last epoch is featureless, the existence of blobs of radioactive material during the early epoch cannot be discarded.

Isern et al. (2016b) also analysed the temporal behavior of SPI and IBIS/ISGRI data during the early observations grouping the data into three bins, 16.5 - 22.2, 22.6 - 28.2, and 28.6 - 34.2 days after explosion, that were a compromise between an optimal S/N ratio and the possibility of solving the light curve in time. The Gaussian fit gives $(2.23 \pm 0.8) \times 10^{-4}$ ph s $^{-1}$ cm $^{-2}$ centered at 152.6 ± 2.8 keV and a significance of 2.8σ for the first bin, and only 2σ upper limits of $< 1.72 \times 10^{-4}$ and $< 2.23 \times 10^{-4}$ ph s $^{-1}$ cm $^{-2}$ for the other two bins respectively. If the complete response of SPI is adopted, the flux in the line becomes $(1.59 \pm 0.57) \times 10^{-4}$ ph s $^{-1}$ cm $^{-2}$, centered at 154.5 ± 0.64 keV and a width of 3.7 ± 1.5 eV for the

predictions of theoretical models were only $\lesssim 15\%$.

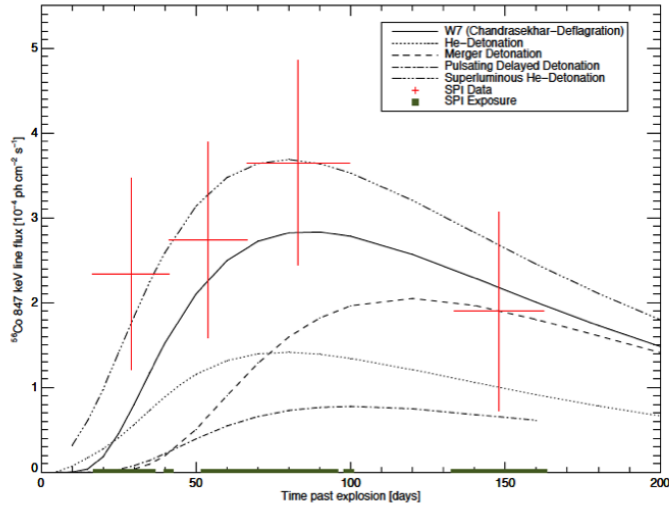

Figure 17: Time evolution of the 847 keV line flux from SN 2014J. Models are from The and Burrows (2014). Figure from Diehl et al. (2015)

first bin, and $< 1.42 \times 10^{-4}$ and $< 1.52 \times 10^{-4}$ $\text{ph s}^{-1} \text{cm}^{-2}$ for the remaining ones. The data obtained by IBIS/ISGRI suggest a similar pattern. There is a 3.8σ emission excess during the first and the third bin, separated by a dip that is compatible with the free decay of ^{56}Ni . This behavior is similar to that obtained with SPI but has a better significance to the point that the upturn at the end of the exposure seems real, suggesting that new radioactive layers were exposed. However, the poor S/N of the central bin prevents from drawing any solid conclusion about this possibility and an approximately constant or gently decaying behavior cannot be excluded (Isern et al., 2016b).

The results obtained by INTEGRAL during the early period of observations are puzzling. As it has been already mentioned, there are several spherically symmetric models in Table 4 with the bulk of radioactive elements buried in the central layers of the expanding debris that, with the appropriate parameters, can reproduce the ^{56}Co lines but not the early spectrum without adding a plume of ^{56}Ni to the outer layers. For instance Fig. 12 compares the observed spectrum with those obtained with model DDT1p4, that was specially tailored to fit the

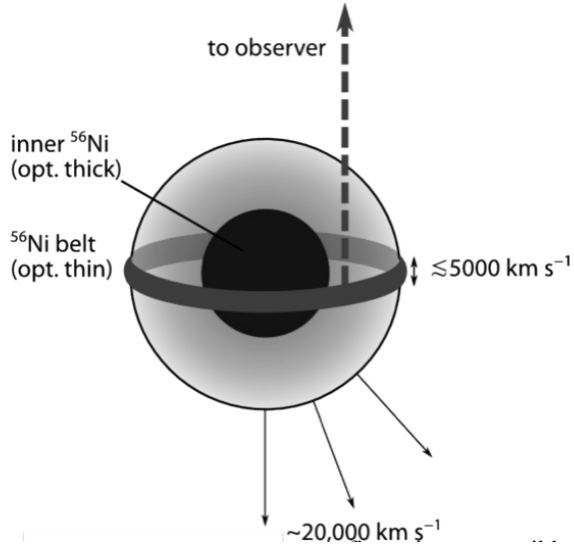

Figure 18: Possible geometry of the outer layers. The accreted helium forms a belt that creates another belt of ^{56}Ni at the surface as a consequence of the explosion. The gamma-rays escape from this belt while the ^{56}Ni in the core is still buried. Figure from Diehl et al. (2014).

late spectra, scaled to a central nickel mass of $0.605 M_{\odot}$ plus a plume of $0.077 M_{\odot}$ in the outer layers.

The geometry and the origin of such a plume of ^{56}Ni is not clear. Optical and infrared data showed that the rising of the light curve was steeper and slightly delayed as compared with the SN2011fe data, and there are some hints about the presence of a shoulder in the early data (Goobar et al., 2014; Zheng et al., 2014). The early spectra did not show the presence of carbon and oxygen absorption lines as it should be expected if there was a C/O mantle surrounding the radioactive debris (Goobar et al., 2014). Since a single degenerate origin of SN2014J seems to be excluded by the upper limits obtained in X-rays (Nielsen et al., 2014) and optical/infrared (Goobar et al., 2014; Kelly et al., 2014) it is natural to look for an explosion triggered by the ignition of He in the outer layers of the white dwarf, i.e. a Sub-Chandrasekhar scenario or a merger involving a He-donor.

If it is assumed that the early gamma-lines detected by SPI are narrow and

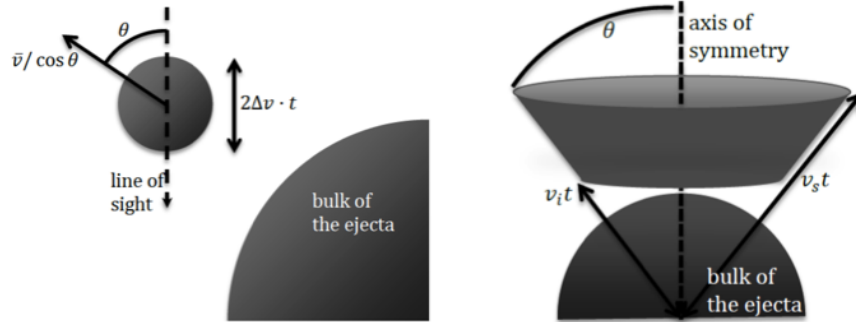

Figure 19: Possible geometries of the outer radioactive layers. The left panel represents a blob with mass $M \sim 0.05 M_{\odot}$ that detached from the main body during the explosion and moved with a velocity compatible with the observed redshift. The right panel represents a plume with the shape of a truncated conical ring also compatible with the observed kinematic properties. In both cases, the bulk of nickel is buried in the interior. Figure from Isern et al. (2016b).

almost centered on their laboratory value it is natural to assume that the outer radioactive material is confined into a narrow disc that must be placed almost perpendicularly to the observer as displayed in Fig. 18 (Diehl et al., 2014) to satisfy the kinematic properties required by the spectra. The questions to solve in this model are the broad red shifted feature associated to the 847 keV line observed in the first bin of the light curve and the absence of a narrow spike in ^{56}Co due to the cobalt present in the belt.

If the early gamma-lines are broad and red shifted, the plume must be receding from the observer and expanding at high enough velocities to avoid interactions with the inner material at the moment of the observation. The left panel of Fig. 19 displays the case of a single blob of ^{56}Ni with a mass $\sim 0.05 M_{\odot}$ expelled with a velocity of $\sim 30,000$ km/s at an angle with respect to the line of sight and a dispersion velocity compatible with the kinematic properties imposed by the gamma-ray spectra, but it is not transparent to gamma-ray photons and should be detectable in the optical. A more favourable geometry can be obtained distributing the radioactive matter in a ring with a truncated conical

shape¹⁸ (right panel of Fig. 19), a mass of 0.07-0.08 M_{\odot} and the appropriate parameters. This model is compatible with the observed properties of ^{56}Co since, 50-100 days after the explosion, matter is transparent and the contribution of the plume is smeared over a large energy interval as a consequence of its large internal velocity dispersion (Isern et al., 2016b).

8.3. Gamma-ray emission from supernova remnants

Tsygankov et al. (2016) used the data obtained by IBIS/ISGRI during the 12 years of existence of INTEGRAL to obtain upper limits for the ^{44}Ti emission of all the Galactic SNRs contained in the Green (2014) Catalogue and they only found a significant ^{44}Ti flux in Cas A. A similar result was obtained by Weinberger et al. (2020) with the SPI data.

Cassiopeia A (Cas A) is the remnant of a CCSN, probably a Type IIb as deduced from the similitude of its light-echo with the spectrum of SN1993J (Krause et al., 2008), that exploded at the year 1681 ± 19 as inferred from the proper motions and radial velocities of the ejecta (Fesen et al., 2006). The mass of the ejecta is estimated to be $\sim 2.4 M_{\odot}$, of which 1-2 M_{\odot} are oxygen (Vink et al., 1996), the kinetic energy of the explosion $\sim 2.3 \times 10^{51}$ erg (Orlando et al., 2016), and the mass of the progenitor in the range of 15-25 M_{\odot} (Young et al., 2006). It is placed at a distance of 3.4 kpc, in the Galactic plane ($l = -111.74^{\circ}$; $b = -2.13^{\circ}$) and has been observed many times with both hard X-ray and gamma-ray instruments (Beppo-SAX, CGRO, INTEGRAL, NuSTAR) thanks to the 'low' and 'high' energy emission of ^{44}Ti .

The high energy line was detected by Iyudin et al. (1994) with COMPTEL-CGRO for the first time and later on by Siegert et al. (2015) with SPI/INTEGRAL, while the low energy lines were observed by Vink et al. (2001); Renaud et al. (2006); Grebenev et al. (2012); Grefenstette et al. (2014); Boggs et al. (2015); Siegert et al. (2015); Tsygankov et al. (2016); Grefenstette et al. (2017). NuSTAR allowed to spatially resolve the remnant and to detect the Doppler broad-

¹⁸Something like a badminton ball

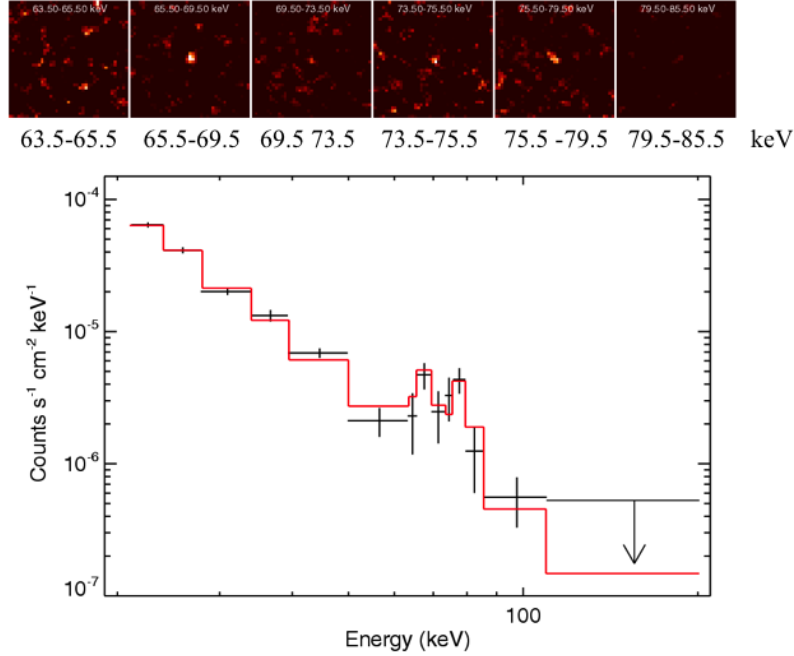

Figure 20: Hard X-ray spectrum of the supernova remnant Cas A obtained with IBIS/ISGRI on board of INTEGRAL. Figure from Renaud et al. (2006).

ening of the 61.87 and 78.32 keV decay lines of ^{44}Ti , showing that its average momentum, defined as the flux weighted average of the titanium velocities, is almost precisely opposite to the direction of movement of the compact central object, a neutron star present in the remnant. This suggests that ^{44}Ti is tracing out the instabilities that gave the kick to the neutron star (Grefenstette et al., 2014, 2017). The comparison with 3D neutrino heated models shows that these models can achieve enough bulk asymmetry to account for the observations (Jerkstrand et al., 2020).

A challenging question is that, according to the results of Siegert et al. (2015), the total mass of ^{44}Ti obtained with the 1157 keV line is larger, $(2.4 \pm 0.9) \times 10^{-4} M_{\odot}$, than the one obtained with the 68 and 78 keV lines, $(1.5 \pm 0.4) \times 10^{-4} M_{\odot}$, even after taking into account the branching ratios and the epoch of measurements. To solve this problem Siegert et al. (2015) proposed to

assume the existence of a low-energy component of cosmic rays that excites the ^{44}Ca emission (responsible of the 1157 keV line), but maintaining the induced emission of ^{44}Sc small as a consequence of its low abundance due to its short lifetime. Another possibility has been advanced by Iyudin et al. (2019), to assume that the low-energy emission is preferentially absorbed by dust, in which case the true ^{44}Ti yield would be provided by the high energy emission. It has to be noted at this point that Martin et al. (2009) did not detect the 1157 keV line in their analysis of the ~ 6.6 Ms observation of Cas A with SPI and suggested that the line was broadened by Doppler effect with a velocity of $> 500 \text{ km}^{-1}$ at 2σ . Weinberger et al. (2020) have recently analysed all the available INTEGRAL/SPI data using a new background model and have obtained a mass of ^{44}Ti of $(2.1 \pm 0.6) \times 10^{-4} M_{\odot}$ when using the 78 keV line, $(5.9 \pm 1.9) \times 10^{-4} M_{\odot}$ when using the 1157 keV line, $(2.6 \pm 0.6) \times 10^{-4} M_{\odot}$ when using both, and $(2.9 \pm 0.5) \times 10^{-4} M_{\odot}$, using the three lines but keeping the Doppler parameters of the 78 and 1157 keV lines. Thus, it is obvious that, to solve the problem, new observations with a more sensitive instrument are necessary.

8.4. *Gamma-ray emission from novae*

The detection of nuclear γ -ray emission from novae is challenging and demands an all-sky observation capability. Up to now, no detections of such emission have been made with past or existing gamma-ray observatories. One way to overcome this difficulty is the use of the large detection area and wide-field of view provided by the anticoincidence system (ACS, made with BGO scintillators) of SPI/INTEGRAL (Jean et al., 1999). The idea was that the positron annihilation radiation emitted by the nova would induce an increase in the counting rate of the BGO that would depend on the spectrum and position of the nova with respect to the shield. Taking into account the predictions of the models of Gomez-Gomar et al. (1998), it would have been possible to detect a $0.8 M_{\odot}$ CO nova up to a maximum distance of 0.7 kpc and a $1.15 M_{\odot}$ ONe nova up to 7-8 kpc. However, since 1999, the predicted yields of the β^+ unsta-

ble nucleus ^{18}F have been reduced very significantly, by more than one order of magnitude, because of the improved (but still uncertain) nuclear reaction rates affecting its production and destruction (Hernanz et al., 1999; Coc et al., 2000; Chafa et al., 2005; Hernanz and José, 2006). The detectability distances have thus been reduced by factors larger than ~ 3 , and unfortunately no novae have occurred at such short distances.

In fact, a detailed search of the Comptonized positron annihilation emission of novae was made with the Burst Alert Telescope (BAT) on board the Swift satellite (Senziani et al., 2008). Because of its broad field of view of $\sim 1/6$ of the sky and sensitivity in the energy range (15-150 keV), Swift/BAT is well adapted to search retrospectively for the prompt γ -ray annihilation signature from novae that have been in its field of view. The search for emission in the directions of the 24 classical novae discovered since Swift launch in 2004 until the end of 2007 did not provide detections, which was consistent with none of the novae being close enough. That result was also consistent with an expected detection rate of ~ 2 -5 novae in 10 yr, estimated with nova models and simulations of galactic nova observations with BAT (Senziani et al., 2008).

In 2015, the probably closest nova during the INTEGRAL mission time occurred: Nova Sgr 2015 No. 2 (Seach et al., 2015). This source was very bright with a maximum V-band magnitude of 4.32, and was also among the first classical novae in which the Be II doublet at 313 nm was observed (Molaro et al., 2016; Tajitsu et al., 2016). From these UV measurements, it was derived that about $9 \times 10^{-9} M_{\odot}$ of ^7Be have been synthesised and ejected into the interstellar medium. This mass estimate would be on the edge of SPI's sensitivity limit. Siegert et al. (2018) performed a detailed study to search for the expected gamma-ray lines with SPI as well as the preceding 511 keV flash with the SPI/ACS. Still, the 478 keV line remained undetected, but this study showed the capabilities of SPI for individual objects, finding a lower detection limit for classical novae in ^7Be of 1.2 kpc (3σ). In addition, while there are several candidate events in the weeks before the optical maximum of V5668 Sgr, none of them could be clearly identified to be due to a possible positron annihilation

flash as derived from the combined directional response of INTEGRAL’s main instruments (SPI, IBIS) as well as their veto systems (SPI/ACS, IBIS-veto). Identification of individual classical novae are therefore restricted to distances below ~ 1 kpc based on SPI’s sensitivity, however the cumulative effect of the population of novae with a measured rate of 50–100 per year in the Milky Way (Shafter, 2017), could be readily detected.

Jean et al. (2000) investigated the cumulative 1275 keV emission of ^{22}Na produced by classical ONe novae in our Galaxy. That emission depends not only on the amount of ^{22}Na produced per ONe nova outburst but also on their rate and distribution which are both not well known. These authors found that the detection of that cumulative emission is less probable than the detection of the line from a single and bright ONe nova. This was confirmed by further analyses. First, using the upper limit of the 1275 keV line flux measured from the 6 yr of COMPTEL observations of the galactic bulge, Jean et al. (2001) estimated an ejected ^{22}Na mass upper-limit of $2 \times 10^{-7} M_{\odot}$ per outburst from COMPTEL observation of the cumulative emission, assuming an ONe rate of 7.5 yr^{-1} . In the same manner and with the same ONe rate, Jean et al. (2004) estimated an upper limit of $5.7 \times 10^{-7} M_{\odot}$ with 1.8 Ms of SPI observations. Those upper limits that take into account the uncertainty in the spatial distribution of ONe novae, are less stringent than the 2σ upper limit of $3.7 \times 10^{-8} M_{\odot}$ derived from COMPTEL observations of Nova Cygni (Iyudin et al., 1995). Moreover, they are far from the theoretical estimates that predict a ^{22}Na ejected mass of about $\sim 5 \times 10^{-9} M_{\odot}$ (José and Hernanz, 1998; José et al., 1999).

9. Conclusions

As it has been seen, MeV gamma-rays provide a unique probe of the nuclear processes that occur in different explosive events like novae and supernovae since they allow the direct measurement of the radioactive decay, nuclear de-excitation and positron production associated to the freshly synthesized isotopes created during these events. However, the necessary condition for taking profit of such

information is to have an instrument in orbit able to close the sensitivity gap that exists at MeV energies as depicted in Fig. 4.

The re-enter in the Earth atmosphere of *INTEGRAL* will be in 2029 although the science mission will end before, depending on the status of the instruments. In view of its success, it is urgent to build a new instrument able to explore this crucial region of the electromagnetic spectrum not covered by NuSTAR. Several proposals have been advanced up to now.

e-ASTROGAM. This is a proposal for an open γ -ray observatory dedicated to explore the Universe in the energy range of 0.15-100 MeV, and extending up to ~ 3 GeV [(De Angelis et al., 2017; de Angelis et al., 2018)]. This energy range not only allows to study some of the most spectacular high energy events (Gamma Ray Bursts, blazars, pulsars) but also the γ -lines emitted as a consequence of the nuclear activity of different events as is the case of novae and supernovae.

The core science program of e-ASTROGAM addresses to: i) Processes that are characteristic of the extreme Universe (jets, outflows, explosions,...) and its connection with the new astronomy windows (gravitational waves, neutrinos and ultra-high energy cosmic rays), ii) impact of high-energy particles on the evolution of the Milky Way, and iii) nucleosynthesis and chemical evolution of the Galaxy. Furthermore, thanks to its wide field of view and its polarimetric capability, it is ready for many serendipitous discoveries of unexpected transient events.

The sensitivity around the 847 keV ^{56}Ni line is estimated to be $3.5 \times 10^{-6} \text{ cm}^{-2}\text{s}^{-1}$ in 10^6 s of integration time (Fig. 4). This represents a factor ~ 70 of improvement with respect to the sensitivity of INTEGRAL/SPI thus opening the possibility to detect events like SN 2014J up to a distance of 35 Mpc. This means that the number of potentially detectable SNIa is ~ 10 during the three years of nominal mission lifetime, a number that would be high enough to provide insight about the observed variety of SNIa events. Furthermore, the excellent sensitivity around the 511 keV annihilation line could clarify the role played by positrons in the process of energy deposition in the ejecta. This

sensitivity is also enough to detect the ^{56}Ni - ^{56}Co signatures in core collapse and electron capture supernovae occurring in nearby galaxies thus opening the possibility to directly check the proposed models of explosion.

The sensitivity for the 1157 keV ^{44}Ti is $3.6 \times 10^{-6} \text{ cm}^{-2}\text{s}^{-1}$ in 10^6 s of integration time. This represents a gain of a factor 27 with respect to INTEGRAL capabilities and should allow one to detect this line emission from a large fraction of young supernova remnants in the Milky Way and to clarify the discrepant measurements in the SN 1987A.

AMEGO. The All-sky Medium Energy Gamma-ray Observatory (AMEGO) is a mission that will cover the energy range comprised between 200 keV and 20 GeV with a continuum sensitivity in the region of MeV one order of magnitude better than previous missions (Fig.4). It will be placed in a low-inclination, low-Earth orbit, with a ~ 90 min period and, thanks to its large field of view will be able to scan the entire sky every three hours, making it an excellent instrument to follow the early emissions of novae and supernovae (McEney et al., 2019).

LOX. The Lunar Occultation eXplorer (LOX) is a lunar orbiting mission that uses the occultations by the disk of the Moon to systematically explore transient phenomena, SNIa mainly, in the region of 0.1-10 MeV, see Miller et al. (2019) for a full description. The instruments consists of a spectrometer that is pointing to the nadir, i.e. the center of the Moon, in such a way that cosmic gamma-ray sources rise and set along the lunar limb. The spectrometer (BAGEL: Big Array of individual Gamma-ray Energy Logging) is a large array of individual spectrometers that have been inherited from multiple planetary and astrophysics missions with a total area of $\sim 1.5 \text{ m}^2$. The individual spectrometers have no imaging capacity and the localization of the sources is achieved thanks to the modulations introduced by the occultations. Figure 4 displays the expected sensitivity. One of the ingredients to achieve such a sensitivity is the relatively weak, slowly changing and well calibrated background of the Moon. Notice that its high sensitivity around the 158 keV ^{56}Ni line makes this mission specially valuable to study the early stages of supernovae

COSI (Compton Spectrometer and Imager) is a high-energy resolution Compton telescope with an improved sensitivity for the low energy gamma-ray lines emitted by supernovae and novae. It has been developed with Ge detectors and was launched with a superpressure balloon at stratospheric altitudes in 2016 (Kierans et al., 2017). COSI is proposed for a SMEX mission (Tomsick et al., 2019); its wide field of view is adapted to enhance the exposure on gamma-ray sources and to detect transients, in the 0.2-5 MeV band.

One possibility to noticeably increase the sensitivity to MeV gamma-rays is offered by the so called Electron-Tracking Compton Camera that is able to provide all the parameters of Compton scattering by measuring the 3D recoil tracks, as well as the energy loss rate which help to reduce the background. All these improvements offer the possibility to reach sensitivities of 10^{-12} erg cm⁻² s⁻¹ at 1 MeV for expositions of 1 Ms (Tanimori et al., 2015, 2017).

An additional way to increase the sensitivity without increasing the noise consists in the introduction of a lens. In the case of γ -rays this can be achieved using Bragg diffraction with crystals made of high-Z elements like germanium arranged circularly around an optical axis forming concentric rings. The main limitation of this method is that a given ring focuses only a very narrow energy band on a detector placed at a fixed distance in such a way that it is necessary to use multiple ring or a moving detector to explore a wide band of energies (Barrière et al., 2017). This means that the objectives have to be very focused to be successful. This concept has been demonstrated with the balloon-borne instrument *CLAIRE* (von Ballmoos et al., 2005).

Acknowledgements

This work has been supported by MINECO grants AYA2015-63588-P and PGC2018-095317-B-C21 (EB), ESP2017-82674-R (MH, JI), by EU FEDER funds and by grants 2014SGR1458 and CERCA Programme of the Generalitat de Catalunya (MH, JI), by the German Research Society, DFG-Forschungstipedium SI 2502/1-1 (TS), by project no. 18-12-00522 of the Russian Science Foundation

(SG).

References

- Adams, S.M., Kochanek, C.S., Beacom, J.F., Vagins, M.R., Stanek, K.Z., 2013. Observing the Next Galactic Supernova. *Astrophys. J.* 778, 164. doi:10.1088/0004-637X/778/2/164.
- Allen, C.W., 1954. Whole-sky statistics of celestial objects. *Mon. Not. R. Astron. Soc.* 114, 387. doi:10.1093/mnras/114.4.387.
- Alpher, R.A., Bethe, H., Gamow, G., 1948. The Origin of Chemical Elements. *Physical Review* 73, 803–804. doi:10.1103/PhysRev.73.803.
- Ambwani, K., Sutherland, P., 1988. Gamma-ray spectra and energy deposition for type IA supernovae. *Astrophys. J.* 325, 820–827. doi:10.1086/166052.
- Anderson, J.P., 2019. A meta-analysis of core-collapse supernova ^{56}Ni masses. *A&A* 628, A7. doi:10.1051/0004-6361/201935027.
- Anderson, J.P., Dessart, L., Gutierrez, C.P.e.a., 2014. Analysis of blueshifted emission peaks in Type II supernovae. *Mon. Not. R. Astron. Soc.* 441, 671–680. doi:10.1093/mnras/stu610.
- Andrews, S., Fryer, C., Even, W., Jones, S., Pignatari, M., 2020. The Nucleosynthetic Yields of Core-collapse Supernovae: Prospects for the Next Generation of Gamma-Ray Astronomy. *Astrophys. J.* 890, 35. doi:10.3847/1538-4357/ab64f8, arXiv:1912.10542.
- Arnett, W.D., 1969. A Possible Model of Supernovae: Detonation of ^{12}C . *Astrophys. Space Sci.* 5, 180–212. doi:10.1007/BF00650291.
- Arnett, W.D., 1982. Type I supernovae. I - Analytic solutions for the early part of the light curve. *Astrophys. J.* 253, 785–797. doi:10.1086/159681.

- Arnett, W.D., Branch, D., Wheeler, J.C., 1985. Hubble's constant and exploding carbon-oxygen white dwarf models for Type I supernovae. *Nature* 314, 337–338. doi:10.1038/314337a0.
- Arnould, M., Goriely, S., 2020. Astronuclear Physics: A tale of the atomic nuclei in the skies. *Progress in Particle and Nuclear Physics* 112, 103766. doi:10.1016/j.pnpnp.2020.103766.
- Audouze, J., Reeves, H., 1982. The Origin of the Light Elements, in: Barnes, C.A., Clayton, D.D., Schramm, D.N. (Eds.), *Essays in Nuclear Astrophysics*, p. 355.
- Aznar-Siguán, G., García-Berro, E., Lorén-Aguilar, P., José, J., Isern, J., 2013. Detonations in white dwarf dynamical interactions. *Mon. Not. R. Astron. Soc.* 434, 2539–2555. doi:10.1093/mnras/stt1198.
- Aznar-Siguán, G., García-Berro, E., Lorén-Aguilar, P., Soker, N., Kashi, A., 2015. Smoothed particle hydrodynamics simulations of the core-degenerate scenario for Type Ia supernovae. *Mon. Not. R. Astron. Soc.* 450, 2948–2962. doi:10.1093/mnras/stv824.
- Badenes, C., Borkowski, K.J., Bravo, E., 2005. Thermal X-Ray Emission from Shocked Ejecta in Type Ia Supernova Remnants. II. Parameters Affecting the Spectrum. *Astrophys. J.* 624, 198–212. doi:10.1086/428829.
- Badenes, C., Borkowski, K.J., Hughes, J.P., Hwang, U., Bravo, E., 2006. Constraints on the Physics of Type Ia Supernovae from the X-Ray Spectrum of the Tycho Supernova Remnant. *Astrophys. J.* 645, 1373–1391. doi:10.1086/504399.
- Badenes, C., Bravo, E., Borkowski, K.J., Domínguez, I., 2003. Thermal X-Ray Emission from Shocked Ejecta in Type Ia Supernova Remnants: Prospects for Explosion Mechanism Identification. *Astrophys. J.* 593, 358–369. doi:10.1086/376448.

- Badenes, C., Bravo, E., Hughes, J.P., 2008. The End of Amnesia: A New Method for Measuring the Metallicity of Type Ia Supernova Progenitors Using Manganese Lines in Supernova Remnants. *Astrophys. J. Lett.* 680, L33. doi:10.1086/589832, arXiv:0805.3344.
- Badenes, C., Hughes, J.P., Bravo, E., Langer, N., 2007. Are the Models for Type Ia Supernova Progenitors Consistent with the Properties of Supernova Remnants? *Astrophys. J.* 662, 472–486. doi:10.1086/518022.
- Badenes, C., Maoz, D., 2012. The Merger Rate of Binary White Dwarfs in the Galactic Disk. *Astrophys. J. Lett.* 749, L11. doi:10.1088/2041-8205/749/1/L11.
- Barkat, Z., Rakvy, G., Sack, N., 1967. Dynamics of Supernova Explosion resulting from Pair Formation. *Phys. Rev. Lett* 18, 379.
- Barrière, N., von Ballmoos, P., Natalucci, L.e.a., 2017. Laue lens: the challenge of focusing gamma rays, in: SPIE, p. 1056603. doi:10.1117/12.2308289.
- Bartunov, O.S., Blinnikov, S.I., Levakhina, L.V., Nadyozhin, D.K., 1987. The gamma radiation expected from the supernova 1987A in the Large Magellanic Cloud. *Soviet Astronomy Letters* 13, 313.
- Bédard, A., Bergeron, P., Fontaine, G., 2017. Measurements of Physical Parameters of White Dwarfs: A Test of the Mass-Radius Relation. *Astrophys. J.* 848, 11. doi:10.3847/1538-4357/aa8bb6.
- Benz, W., Cameron, A.G.W., Press, W.H., Bowers, R.L., 1990. Dynamic mass exchange in doubly degenerate binaries. I - 0.9 and 1.2 solar mass stars. *Astrophys. J.* 348, 647–667. doi:10.1086/168273.
- Bisnovatyi-Kogan, G.S., 1970. The Explosion of a Rotating Star As a Supernova Mechanism. *Astron. Zh+* 47, 813.
- Bloom, J.S., Kasen, D., Shen, K.J.e.a., 2012. A Compact Degenerate Primary-star Progenitor of SN2011fe. *Astrophys. J. Lett.* 744, L17. doi:10.1088/2041-8205/744/2/L17.

- Boggs, S.E., Harrison, F.A., Miyasaka, H.e.a., 2015. ^{44}Ti gamma-ray emission lines from SN1987A reveal an asymmetric explosion. *Science* 348, 670–671.
- Bohlin, J.D., Frost, K.J., Burr, P.T., Guha, A.K., Withbroe, G.L., 1980. Solar Maximum Mission. *Solar Physics* 65, 5–14. doi:10.1007/BF00151380.
- Branch, D., 2010. Supernovae: New explosions of old stars? *Nature* 465, 303–304. doi:10.1038/465303a.
- Branch, D., Fisher, A., Nugent, P., 1993. On the relative frequencies of spectroscopically normal and peculiar type IA supernovae. *Astron. J.* 106, 2383–2391. doi:10.1086/116810.
- Branch, D., Wheeler, J.C., 2017. Supernova Explosions. doi:10.1007/978-3-662-55054-0.
- Bravo, E., Isern, J., Canal, R., Labay, J., 1992. On the contribution of Ne-22 to the synthesis of Fe-54 and Ni-58 in thermonuclear supernovae. *A&A* 257, 534–538.
- Bravo, E., Tornambe, A., Dominguez, I., Isern, J., 1996. Clues to Type IA SN progenitors from degenerate carbon ignition models. *A&A* 306, 811–+.
- Brown, P.J., Dawson, K.S., de Pasquale, M.e.a., 2012. A Swift Look at SN 2011fe: The Earliest Ultraviolet Observations of a Type Ia Supernova. *Astrophys. J.* 753, 22. doi:10.1088/0004-637X/753/1/22.
- Burbidge, E.M., Burbidge, G.R., Fowler, W.A., Hoyle, F., 1957. Synthesis of the Elements in Stars. *Reviews of Modern Physics* 29, 547–650. doi:10.1103/RevModPhys.29.547.
- Burrows, A., 2013. Colloquium: Perspectives on core-collapse supernova theory. *Reviews of Modern Physics* 85, 245–261. doi:10.1103/RevModPhys.85.245, arXiv:1210.4921.

- Burrows, A., Dessart, L., Ott, C.D., Livne, E., 2007. Multi-dimensional explorations in supernova theory. *Physics Reports* 442, 23–37. doi:10.1016/j.physrep.2007.02.001.
- Burrows, A., The, L., 1990. X- and gamma-ray signatures of type Ia supernovae. *Astrophys. J.* 360, 626–638. doi:10.1086/169150.
- Burrows, D.N., Hill, J.E., Nousek, J.A.e.a., 2005. The Swift X-Ray Telescope. *Space Sci. Rev.* 120, 165–195. doi:10.1007/s11214-005-5097-2.
- Cadonau, R., Tammann, G.A., Sandage, A., 1985. Type I supernovae as standard candles, in: N. Bartel (Ed.), *Supernovae as Distance Indicators*, pp. 151–165. doi:10.1007/3-540-15206-7_56.
- Cameron, A.G.W., 1957. Nuclear Reactions in Stars and Nucleogenesis. *Pub. Astro. Soc. Pacific* 69, 201. doi:10.1086/127051.
- Cameron, A.G.W., Fowler, W.A., 1971. Lithium and the s-PROCESS in Red-Giant Stars. *Astrophys. J.* 164, 111. doi:10.1086/150821.
- Canal, R., Isern, J., Labay, J., 1992. The Quasi-static Evolution of ONeMg Cores: Explosive Ignition Densities and the Collapse/Explosion Alternative. *Astrophys. J. Lett.* 398, L49.
- Candia, P., Krisciunas, K., Suntzeff, N.B.a., 2003. Optical and Infrared Photometry of the Unusual Type Ia Supernova 2000cx. *Publ. Astron. Soc. Pac.* 115, 277–294. doi:10.1086/368229.
- Cappellaro, E., 2003. *Supernova Rates*. volume 598. pp. 37–46. doi:10.1007/3-540-45863-8_4.
- Catalán, S., Ribas, I., Isern, J., García-Berro, E., 2008. WD0433+270: an old Hyades stream member or an Fe-core white dwarf? *A&A* 477, 901–906. doi:10.1051/0004-6361:20078230.
- Chafa, A., Tatischeff, V., Aguer, P., Barhoumi, S., Coc, A., Garrido, F., Hernanz, M., José, J., Kiener, J., Lefebvre-Schuhl, A., Ouichaoui, S., de Sérville,

- N., Thibaud, J.P., 2005. Hydrogen Burning of ^{17}O in Classical Novae. *Phys. Rev. Lett* 95, 031101. doi:10.1103/PhysRevLett.95.031101.
- Chamulak, D.A., Brown, E.F., Timmes, F.X., Dupczak, K., 2008. The Reduction of the Electron Abundance during the Pre-explosion Simmering in White Dwarf Supernovae. *Astrophys. J.* 677, 160–168. doi:10.1086/528944.
- Chatzopoulos, E., Wheeler, J.C., 2012. Effects of Rotation on the Minimum Mass of Primordial Progenitors of Pair-instability Supernovae. *Astrophys. J.* 748, 42. doi:10.1088/0004-637X/748/1/42.
- Chomiuk, L., Soderberg, A.M., Moe, M.e.a., 2012. EVLA Observations Constrain the Environment and Progenitor System of Type Ia Supernova 2011fe. *Astrophys. J.* 750, 164. doi:10.1088/0004-637X/750/2/164.
- Churazov, E., Sunyaev, R., Grebenev, S., et al., 2014a. Detection of the 847 keV gamma-ray line of radio-active Co56 from the Type Ia Supernova SN2014J in M82 with INTEGRAL. *The Astronomer's Telegram* 5992, 1.
- Churazov, E., Sunyaev, R., Isern, J., et al., 2014b. Cobalt-56 γ -ray emission lines from the type Ia supernova 2014J. *Nature* 512, 406–408. doi:10.1038/nature13672.
- Churazov, E., Sunyaev, R., Isern, J., et al., 2015. Gamma-rays from Type Ia Supernova SN2014J. *Astrophys. J.* 812, 62. doi:10.1088/0004-637X/812/1/62.
- Ciardullo, R., Ford, H.C., Williams, R.E., Tamblyn, P., Jacoby, G.H., 1990. The Nova Rate in the Elliptical Component of NGC 5128. *Astron. J.* 99, 1079. doi:10.1086/115397.
- Clayton, D.D., Hoyle, F., 1974. Gamma-Ray Lines from Novae. *Astrophys. J. Lett.* 187, L101. doi:10.1086/181406.
- Clayton, D.D., Leising, M.D., The, L.S., Johnson, W.N., Kurfess, J.D., 1992. The 57 CO Abundance in SN 1987A. *Astrophys. J. Lett.* 399, L141. doi:10.1086/186627.

- Coc, A., Hernanz, M., José, J., Thibaud, J.P., 2000. Influence of new reaction rates on ^{18}F production in novae. *A&A* 357, 561–571.
- Colgate, S.A., Petschek, A.G., Kriese, J.T., 1980. The luminosity of type I supernovae. *Astrophys. J. Lett.* 237, L81–L85. doi:10.1086/183239.
- Couch, R.G., Loumos, G.L., 1974. The Urca process in dense stellar interiors. *Astrophys. J.* 194, 385–392. doi:10.1086/153255.
- Couch, S.M., 2017. The mechanism(s) of core-collapse supernovae. *Philosophical Transactions of the Royal Society of London Series A* 375, 20160271. doi:10.1098/rsta.2016.0271.
- de Angelis, A., Tatischeff, V., Grenier, I.A., McEnery, J., Mallamaci, M., Tavani, M., Oberlack, U., Hanlon, L., Walter, R., Argan, A., et al., 2018. Science with e-ASTROGAM. A space mission for MeV-GeV gamma-ray astrophysics. *Journal of High Energy Astrophysics* 19, 1–106.
- De Angelis, A., Tatischeff, V., Tavani, M.e.a., 2017. The e-ASTROGAM mission. Exploring the extreme Universe with gamma rays in the MeV - GeV range. *Experimental Astronomy* 44, 25–82. doi:10.1007/s10686-017-9533-6.
- della Valle, M., Livio, M., 1994. On the nova rate in the Galaxy. *A&A* 286, 786–788.
- della Valle, M., Livio, M., 1995. The Calibration of Novae as Distance Indicators. *Astrophys. J.* 452, 704. doi:10.1086/176342.
- Denissenkov, P.A., Herwig, F., Truran, J.W., Paxton, B., 2013. The C-flame Quenching by Convective Boundary Mixing in Super-AGB Stars and the Formation of Hybrid C/O/Ne White Dwarfs and SN Progenitors. *Astrophys. J.* 772, 37. doi:10.1088/0004-637X/772/1/37.
- Dessart, L., Blondin, S., Hillier, D.J., Khokhlov, A., 2014. Constraints on the explosion mechanism and progenitors of Type Ia supernovae. *Mon. Not. R. Astron. Soc.* 441, 532–550. doi:10.1093/mnras/stu598, arXiv:1310.7747.

- Dessart, L., Hillier, D.J., Woosley, S., Livne, E., Waldman, R., Yoon, S.C., Langer, N., 2016. Inferring supernova IIb/Ib/Ic ejecta properties from light curves and spectra: correlations from radiative-transfer models. *Mon. Not. R. Astron. Soc.* 458, 1618–1635.
- Diehl, R., Hartmann, D.H., Prantzos, N., 2018. *Astrophysics with Radioactive Isotopes*. volume 453. doi:10.1007/978-3-319-91929-4_11.
- Diehl, R., Siegert, T., Hillebrandt, W.e.a., 2014. Early ^{56}Ni decay gamma rays from SN2014J suggest an unusual explosion. *Science* 345, 1162–1165. doi:10.1126/science.1254738.
- Diehl, R., Siegert, T., Hillebrandt, W.e.a., 2015. SN2014J gamma rays from the ^{56}Ni decay chain. *A&A* 574, A72. doi:10.1051/0004-6361/201424991.
- Dilday, B., Howell, D.A., Cenko, S.B.e.a., 2012. PTF 11kx: A Type Ia Supernova with a Symbiotic Nova Progenitor. *Science* 337, 942–. doi:10.1126/science.1219164.
- Doherty, C.L., Gil-Pons, P., Siess, L., Lattanzio, J.C., 2017. Super-AGB Stars and their Role as Electron Capture Supernova Progenitors. *Publ. Astron. Soc. Aust.* 34, e056.
- Doherty, C.L., Siess, L., Lattanzio, J.C., Gil-Pons, P., 2010. Super asymptotic giant branch stars. I - Evolution code comparison. *Mon. Not. R. Astron. Soc.* 401, 1453–1464. doi:10.1111/j.1365-2966.2009.15772.x.
- Dominguez, I., Tornambe, A., Isern, J., 1993. On the Formation of O-Ne White Dwarfs in Metal-rich Close Binary Systems. *Astrophys. J.* 419, 268. doi:10.1086/173480.
- Dotani, T., Hayashida, K., Inoue, H., Itoh, M., Koyama, K., Makino, F., Mitsuda, K., Murakami, T., Oda, M., Ogawara, Y., Takano, S., Tanaka, Y., Yoshida, A., Makishima, K., Ohashi, T., Kawai, N., Matsuoka, M., Hoshi, R., Hayakawa, S., Kii, T., Kunieda, H., Nagase, F., Tawara, Y., Hatsukade,

- I., Kitamoto, S., Miyamoto, S., Tsunemi, H., Yamashita, K., Nakagawa, M., Yamauchi, M., Turner, M.J.L., Pounds, K.A., Thomas, H.D., Stewart, G.C., Cruise, A.M., Patchett, B.E., Reading, D.H., 1987. Discovery of an unusual hard X-ray source in the region of supernova 1987A. *Nature* 330, 230–231. doi:10.1038/330230a0.
- Drout, M.R., Chornock, R., Soderberg, A.M.e.a., 2014. Rapidly Evolving and Luminous Transients from Pan-STARRS1. *Astrophys. J.* 794, 23.
- Elias, J.H., Matthews, K., Neugebauer, G., Persson, S.E., 1985. Type I supernovae in the infrared and their use as distance indicators. *Astrophys. J.* 296, 379–389. doi:10.1086/163456.
- Fang, X., Thompson, T.A., Hirata, C.M., 2018. Dynamics of quadruple systems composed of two binaries: stars, white dwarfs, and implications for Ia supernovae. *Mon. Not. R. Astron. Soc.* 476, 4234–4262. doi:10.1093/mnras/sty472.
- Fesen, R.A., Hammell, M.C., Morse, J.e.a., 2006. The Expansion Asymmetry and Age of the Cassiopeia A Supernova Remnant. *Astrophys. J.* 645, 283–292. doi:10.1086/504254.
- Filippenko, A.V., 1997. Optical Spectra of Supernovae. *Annu. Rev. Astron. Astrophys.* 35, 309–355. doi:10.1146/annurev.astro.35.1.309.
- Fink, M., Röpke, F.K., Hillebrandt, W., Seitenzahl, I.R., Sim, S.A., Kromer, M., 2010. Double-detonation sub-Chandrasekhar supernovae: can minimum helium shell masses detonate the core? *A&A* 514, 53. doi:10.1051/0004-6361/200913892.
- Foley, R.J., Challis, P.J., Chornock, R.e.a., 2013. Type Iax Supernovae: A New Class of Stellar Explosion. *Astrophys. J.* 767, 57. doi:10.1088/0004-637X/767/1/57.

- Fossey, S.J., Cooke, B., Pollack, G., Wilde, M., Wright, T., 2014. Supernova 2014J in M82 = Psn J09554214+6940260. Central Bureau Electronic Telegrams 3792, 1.
- Fowler, W.A., Hoyle, F., 1964. Neutrino Processes and Pair Formation in Massive Stars and Supernovae. *Astrophys. J. Suppl. S* 9, 201. doi:10.1086/190103.
- Fraley, G.S., 1968. Supernovae Explosions Induced by Pair-Production Instability. *Astrophys. Space Sci.* 2, 96–114. doi:10.1007/BF00651498.
- Fuller, G.M., 1982. Neutron shell blocking of electron capture during gravitational collapse. *Astrophys. J.* 252, 741–764. doi:10.1086/159598.
- Fuller, G.M., Fowler, W.A., Newman, M.J., 1980. Stellar weak-interaction rates for sd-shell nuclei. I - Nuclear matrix element systematics with application to Al-26 and selected nuclei of importance to the supernova problem. *Astrophys. J. Suppl. S* 42, 447–473. doi:10.1086/190657.
- Fuller, G.M., Fowler, W.A., Newman, M.J., 1982a. Stellar weak interaction rates for intermediate-mass nuclei. II - $A = 21$ to $A = 60$. *Astrophys. J.* 252, 715–740. doi:10.1086/159597.
- Fuller, G.M., Fowler, W.A., Newman, M.J., 1982b. Stellar weak interaction rates for intermediate mass nuclei. III - Rate tables for the free nucleons and nuclei with $A = 21$ to $A = 60$. *Astrophys. J. Suppl. S* 48, 279–319. doi:10.1086/190779.
- Fuller, G.M., Fowler, W.A., Newman, M.J., 1985. Stellar weak interaction rates for intermediate-mass nuclei. IV - Interpolation procedures for rapidly varying lepton capture rates using effective $\log(ft)$ -values. *Astrophys. J.* 293, 1–16. doi:10.1086/163208.
- Gal-Yam, A., Mazzali, P., Ofek, E.O., Nugent, P.E., Kulkarni, S.R., Kasliwal, M.M., Quimby, R.M., Filippenko, A.V., Cenko, S.B., Chornock, R., 2009. Supernova 2007bi as a pair-instability explosion. *Nature* 462, 624–627.

- García-Berro, E., Ritossa, C., Iben, Icko, J., 1997. On the Evolution of Stars that Form Electron-Degenerate Cores Processed by Carbon Burning. III. The Inward Propagation of a Carbon-Burning Flame and Other Properties of a 9 M_{\odot} Model Star. *Astrophys. J.* 485, 765–784. doi:10.1086/304444.
- Gehrels, N., Chipman, E., Kniffen, D.A., 1993. The Compton Gamma Ray Observatory. *A&AS* 97, 5–12.
- Gehrels, N., Leventhal, M., MacCallum, C.J., 1987. Prospects for gamma-ray line observations of individual supernovae. *Astrophys. J.* 322, 215–233. doi:10.1086/165717.
- Georgii, R., Plüschke, S., Diehl, R.e.a., 2002. COMPTEL upper limits for the ^{56}Co gamma -ray emission from SN1998bu. *A&A* 394, 517–523. doi:10.1051/0004-6361:20021133.
- Gil-Pons, P., García-Berro, E., 2001. On the formation of oxygen-neon white dwarfs in close binary systems. *A&A* 375, 87–99. doi:10.1051/0004-6361:20010828.
- Girardi, L., Groenewegen, M.A.T., Hatziminaoglou, E., da Costa, L., 2005. Star counts in the Galaxy. Simulating from very deep to very shallow photometric surveys with the TRILEGAL code. *A&A* 436, 895–915. doi:10.1051/0004-6361:20042352.
- Gomez-Gomar, J., Hernanz, M., Jose, J., Isern, J., 1998. Gamma-ray emission from individual classical novae. *Mon. Not. R. Astron. Soc.* 296, 913–920. doi:10.1046/j.1365-8711.1998.01421.x.
- Gómez-Gomar, J., Isern, J., Jean, P., 1998. Prospects for Type IA supernova explosion mechanism identification with gamma rays. *Mon. Not. R. Astron. Soc.* 295, 913–920. doi:10.1046/j.1365-8711.1998.29511115.x.
- Goobar, A., Johansson, J., Amanullah, R., et al., 2014. The Rise of SN 2014J in the Nearby Galaxy M82. *Astrophys. J. Lett.* 784, L12. doi:10.1088/2041-8205/784/1/L12.

- Graur, O., Bianco, F.B., Huang, S., Modjaz, M., Shivvers, I., Filippenko, A.V., Li, W., Eldridge, J.J., 2017a. LOSS Revisited. I. Unraveling Correlations Between Supernova Rates and Galaxy Properties, as Measured in a Reanalysis of the Lick Observatory Supernova Search. *Astrophys. J.* 837, 120. doi:10.3847/1538-4357/aa5eb8.
- Graur, O., Bianco, F.B., Modjaz, M., 2015. A unified explanation for the supernova rate-galaxy mass dependence based on supernovae detected in Sloan galaxy spectra. *Mon. Not. R. Astron. Soc.* 450, 905–925. doi:10.1093/mnras/stv713.
- Graur, O., Bianco, F.B., Modjaz, M., Shivvers, I., Filippenko, A.V., Li, W., Smith, N., 2017b. LOSS Revisited. II. The Relative Rates of Different Types of Supernovae Vary between Low- and High-mass Galaxies. *Astrophys. J.* 837, 121. doi:10.3847/1538-4357/aa5eb7.
- Grebenev, S.A., Lutovinov, A.A., Tsygankov, S.S., Winkler, C., 2012. Hard-X-ray emission lines from the decay of ^{44}Ti in the remnant of supernova 1987A. *Nature* 490, 373–375.
- Grebenev, S.A., Sunyaev, R.A., 1987a. The Expected X-Ray Emission from Supernova 1987A - Analytic Considerations. *Soviet Astronomy Letters* 13, 438.
- Grebenev, S.A., Sunyaev, R.A., 1987b. The Expected X-Ray Emission from Supernova 1987A - Monte-Carlo Calculations. *Soviet Astronomy Letters* 13, 397.
- Green, D.A., 2014. A catalogue of 294 Galactic supernova remnants. *Bulletin of the Astronomical Society of India* 42, 47–58. arXiv:1409.0637.
- Grefenstette, B.W., Fryer, C.L., Harrison, F.A.e.a., 2017. The Distribution of Radioactive ^{44}Ti in Cassiopeia A. *Astrophys. J.* 834, 19. doi:10.3847/1538-4357/834/1/19.

- Grefenstette, B.W., Harrison, F.A., Boggs, S.E.e.a., 2014. Asymmetries in core-collapse supernovae from maps of radioactive ^{44}Ti in Cassiopeia A. *Nature* 506, 339–342. doi:10.1038/nature12997.
- Guerrero, J., García-Berro, E., Isern, J., 2004. Smoothed Particle Hydrodynamics simulations of merging white dwarfs. *A&A* 413, 257–272. doi:10.1051/0004-6361:20031504.
- Gutiérrez, J., Canal, R., García-Berro, E., 2005. The gravitational collapse of ONe electron-degenerate cores and white dwarfs: The role of ^{24}Mg and ^{12}C revisited. *A&A* 435, 231–237.
- Gutierrez, J., Garcia-Berro, E., Iben, Jr., I.e.a., 1996. The Final Evolution of ONeMg Electron-Degenerate Cores. *Astrophys. J.* 459.
- Hachisu, I., Kato, M., Nomoto, K., 1999. A Wide Symbiotic Channel to Type IA Supernovae. *Astrophys. J.* 522, 487–503. doi:10.1086/307608.
- Hallakoun, N., Maoz, D., 2019. Limits on a population of collisional-triples as progenitors of Type-Ia supernovae. *Mon. Not. R. Astron. Soc.* 490, 657.
- Hamers, A.S., Thompson, T.A., 2019. The Impact of White Dwarf Natal Kicks and Stellar Flybys on the Rates of Type Ia Supernovae in Triple-star Systems. *Astrophys. J.* 882, 24. doi:10.3847/1538-4357/ab321f, arXiv:1904.12881.
- Hamuy, M., Phillips, M.M., Suntzeff, N.B.e.a., 1996. BVRI Light Curves for 29 Type IA Supernovae. *Astron. J.* 112, 2408. doi:10.1086/118192.
- Han, Z., Podsiadlowski, P., 2004. The single-degenerate channel for the progenitors of Type Ia supernovae. *Mon. Not. R. Astron. Soc.* 350, 1301–1309. doi:10.1111/j.1365-2966.2004.07713.x.
- Harrison, F.A., Craig, W.W., Christensen, F.E.e.a., 2013. The Nuclear Spectroscopic Telescope Array (NuSTAR) High-energy X-Ray Mission. *Astrophys. J.* 770, 103. doi:10.1088/0004-637X/770/2/103.

- Heger, A., Fryer, C.L., Woosley, S.E., Langer, N., Hartmann, D.H., 2003. How Massive Single Stars End Their Life. *Astrophys. J.* 591, 288–300. doi:10.1086/375341.
- Heger, A., Woosley, S.E., 2002. The Nucleosynthetic Signature of Population III. *Astrophys. J.* 567, 532–543. doi:10.1086/338487.
- Hernanz, M., Gómez-Gomar, J., José, J., 2002. The prompt gamma-ray emission of novae. *New Astro. Rev.* 46, 559–563. doi:10.1016/S1387-6473(02)00201-4.
- Hernanz, M., José, J., 2006. Radioactivities from novae. *New Astron. Rev.* 50, 504–508. doi:10.1016/j.newar.2006.06.012.
- Hernanz, M., José, J., Coc, A., Gómez-Gomar, J., Isern, J., 1999. Gamma-Ray Emission from Novae Related to Positron Annihilation: Constraints on its Observability Posed by New Experimental Nuclear Data. *Astrophys. J. Lett.* 526, L97–L100. doi:10.1086/312372.
- Hoeflich, P., Khokhlov, A., 1996. Explosion Models for Type IA Supernovae: A Comparison with Observed Light Curves, Distances, H 0, and Q 0. *Astrophys. J.* 457, 500–+.
- Hoeflich, P., Khokhlov, A., Mueller, E., 1994. Gamma-ray light curves and spectra of models for Type IA supernovae. *Astrophys. J. Suppl.* S 92, 501–504. doi:10.1086/192004.
- Höflich, P., Wheeler, J.C., Thielemann, F.K., 1998. Type Ia Supernovae: Influence of the Initial Composition on the Nucleosynthesis, Light Curves, and Spectra and Consequences for the Determination of Ω_M and Λ . *Astrophys. J.* 495, 617–629. doi:10.1086/305327.
- Hoyle, F., 1946. The synthesis of the elements from hydrogen. *MNRAS* 106, 343.

- Hoyle, F., Fowler, W.A., 1960. Nucleosynthesis in Supernovae. *Astrophys. J.* 132, 565. doi:10.1086/146963.
- Hwang, U., Laming, J.M., Badenes, C., Berendse, F., Blondin, J., Cioffi, D., DeLaney, T., Dewey, D., Fesen, R., Flanagan, K.A., Fryer, C.L., Ghavamian, P., Hughes, J.P., Morse, J.A., Plucinsky, P.P., Petre, R., Pohl, M., Rudnick, L., Sankrit, R., Slane, P.O., Smith, R.K., Vink, J., Warren, J.S., 2004. A Million Second Chandra View of Cassiopeia A. *Astrophys. J. Lett.* 615, L117–L120. doi:10.1086/426186.
- Iben, Jr., I., Tutukov, A.V., 1984. Supernovae of type I as end products of the evolution of binaries with components of moderate initial mass (M not greater than about 9 solar masses). *Astrophys. J. Suppl. S* 54, 335–372. doi:10.1086/190932.
- Iben, I., J., Tutukov, A.V., 1991. Close Binaries with Evolved Components, in: Lambert, D.L. (Ed.), *Frontiers of Stellar Evolution*, p. 403.
- Iben, Icko, J., Ritossa, C., García-Berro, E., 1997. On the Evolution of Stars that Form Electron-degenerate Cores Processed by Carbon Burning. IV. Outward Mixing During the Second Dredge-up Phase and Other Properties of a 10.5 M_{\odot} Model Star. *Astrophys. J.* 489, 772–790. doi:10.1086/304822.
- Iliadis, C., 2007. *Nuclear Physics of Stars*. doi:10.1002/9783527692668.
- Imshennik, V.S., 1992. Scenario for a supernova explosion in the gravitational collapse of a massive stellar core. *Soviet Astronomy Letters* 18, 194.
- Imshennik, V.S., Ryazhskaya, O.G., 2004. A Rotating Collapsar and Possible Interpretation of the LSD Neutrino Signal from SN 1987 A. *Astronomy Letters* 30, 14–31. doi:10.1134/1.1647473, arXiv:astro-ph/0401613.
- Inserra, C., 2019. Observational properties of extreme supernovae. *Nature Astronomy* 3, 697–705.

- Inserra, C., Smartt, S.J., Gall, E.E.E.e.a., 2018. On the nature of hydrogen-rich superluminous supernovae. *MNRAS* 475, 1046–1072. doi:10.1093/mnras/stx3179.
- Inserra, C., Smartt, S.J., Jerkstrand, A.e.a., 2013. Super-luminous Type Ic Supernovae: Catching a Magnetar by the Tail. *APJ* 770, 128. doi:10.1088/0004-637X/770/2/128.
- Isern, J., Bravo, E., Hirschmann, A., 2008. Detection and interpretation of γ -ray emission from SNIa. *New Astron. Rev.* 52, 377–380. doi:10.1016/j.newar.2008.06.021.
- Isern, J., Bravo, E., Jean, P., Knödseder, J., 2016a. Insights on the physics of SNIa obtained from their gamma-ray emission, in: *Proceedings of the 11th INTEGRAL Conference Gamma-Ray Astrophysics in Multi-Wavelength Perspective*. 10-14 October 2016 Amsterdam, p. 54.
- Isern, J., Canal, R., Labay, J., 1991. The Outcome of Explosive Ignition of ONeMg Cores: Supernovae, Neutron Stars, or “Iron” White Dwarfs? *Astrophys. J. Lett.* 372, L83. doi:10.1086/186029.
- Isern, J., Hernanz, M., Salaris, M., Bravo, E., Garcia-Berro, E., Tornambe, A., 1997. The double degenerate population in the solar neighborhood, in: P. Ruiz-Lapuente, R. Canal, & J. Isern (Ed.), *NATO ASIC Proc. 486: Thermonuclear Supernovae*, pp. 127–+.
- Isern, J., Jean, P., Bravo, E., et al., 2016b. Gamma-ray emission from SN2014J near maximum optical light. *A&A* 588, A67.
- Isern, J., Jean, P., Bravo, E., Diehl, R., Knödseder, J., Domingo, A., Hirschmann, A., Hoeflich, P., Lebrun, F., Renaud, M., 2013. Observation of SN2011fe with INTEGRAL. I. Pre-maximum phase. *A&A* 552, A97.
- Isern, J., Knödseder, J., Jean, P.e.a., 2014. Early gamma-ray emission from SN2014J during the optical maximum as obtained by INTEGRAL. *The Astronomer’s Telegram* 6099, 1.

- Isern, J., Labay, J., Hernanz, M., Canal, R., 1983. Collapse and explosion of white dwarfs. I - Precollapse evolution. *Astrophys. J.* 273, 320–329.
- Iyudin, A.F., Bennett, K., Bloemen, H., Diehl, R., Hermsen, W., Lichti, G.G., Morris, D., Ryan, J., Schoenfelder, V., Steinle, H., Strong, A., Varendorff, M., Winkler, C., 1995. COMPTEL search for ^{22}Na line emission from recent novae. *A&A* 300, 422.
- Iyudin, A.F., Diehl, R., Bloemen, H.a., 1994. COMPTEL observations of Ti-44 gamma-ray line emission from CAS A. *A&A* 284, L1–L4.
- Iyudin, A.F., Müller, E., Obergaulinger, M., 2019. Titanium hidden in dust. *Mon. Not. R. Astron. Soc.* 485, 3288–3295. doi:10.1093/mnras/stz419.
- Janka, H.T., Melson, T., Summa, A., 2016. Physics of Core-Collapse Supernovae in Three Dimensions: A Sneak Preview. *Annual Review of Nuclear and Particle Science* 66, 341–375. doi:10.1146/annurev-nucl-102115-044747.
- Janka, H.T., Müller, B., Kitaura, F.S., Buras, R., 2008. Dynamics of shock propagation and nucleosynthesis conditions in O-Ne-Mg core supernovae. *A&A* 485, 199–208. doi:10.1051/0004-6361:20079334.
- Jean, P., 1996. Etudes des performances et modelisation de spectrometres gamma pour l’Astrophysique Nucleaire. Ph.D. thesis. Universite Paul Sabatier Toulouse.
- Jean, P., Gómez-Gomar, J., Hernanz, M., José, J., Isern, J., Vedrenne, G., Mandrou, P., Schönfelder, V., Lichti, G.G., Georgii, R., 1999. Possibility of the Detection of Classical Novae with the Shield of the Integral Spectrometer SPI. *Astrophysical Letters and Communications* 38, 421.
- Jean, P., Hernanz, M., Gómez-Gomar, J., José, J., 2000. Galactic 1.275-MeV emission from ONe novae and its detectability by INTEGRAL/SPI. *Mon. Not. R. Astron. Soc.* 319, 350–364.

- Jean, P., Knödlseher, J., Hernanz, M., Cisana, E., Valsesia, M., von Kienlin, A., Leleux, P., Strong, A., Winkler, C., Wunderer, C., 2004. Search for Galactic 1275 keV Line Emission with SPI/INTEGRAL, in: Schoenfelder, V., Lichti, G., Winkler, C. (Eds.), 5th INTEGRAL Workshop on the INTEGRAL Universe, p. 119.
- Jean, P., Knödlseher, J., von Ballmoos, P., Gómez-Gomar, J., Hernanz, M., José, J., 2001. Upper limits of the ^{22}Na yield from O-Ne nova, in: Gimenez, A., Reglero, V., Winkler, C. (Eds.), Exploring the Gamma-Ray Universe, pp. 73–77.
- Jerkstrand, A., Wongwathanarat, A., Janka, H.T., Gabler, M., Alp, D., Diehl, R., Maeda, K., Larsson, J., Fransson, C., Menon, A., Heger, A., 2020. Properties of gamma-ray decay lines in 3D core-collapse supernova models, with application to SN 1987A and Cas A. *Mon. Not. R. Astron. Soc.* 494, 2471–2497. doi:10.1093/mnras/staa736, arXiv:2003.05156.
- Jha, S., Branch, D., Chornock, R.e.a., 2006. Late-Time Spectroscopy of SN 2002cx: The Prototype of a New Subclass of Type Ia Supernovae. *Astron. J.* 132, 189–196. doi:10.1086/504599.
- Jha, S.W., 2017. Type Iax Supernovae. p. 375. doi:10.1007/978-3-319-21846-5_42.
- Jha, S.W., Maguire, K., Sullivan, M., 2019. Observational properties of thermonuclear supernovae. *Nature Astronomy* 3, 706–716. doi:10.1038/s41550-019-0858-0.
- Jones, S., Röpke, F.K., Pakmor, R.e.a., 2016. Do electron-capture supernovae make neutron stars?. First multidimensional hydrodynamic simulations of the oxygen deflagration. *A&A* 593, A72. doi:10.1051/0004-6361/201628321.
- José, J., Coc, A., Hernanz, M., 1999. Nuclear Uncertainties in the NeNa-MgAl Cycles and Production of ^{22}Na and ^{26}Al during Nova Outbursts. *Astrophys. J.* 520, 347–360. doi:10.1086/307445.

- José, J., Hernanz, M., 1998. Nucleosynthesis in Classical Novae: CO versus ONe White Dwarfs. *Astrophys. J.* 494, 680–690. doi:10.1086/305244.
- Jose, J., Shore, S.N., Casanova, J., 2019. 123-321 Models of Classical Novae. arXiv e-prints , arXiv:1912.08443.
- Joyce, S.R.G., Barstow, M.A., Casewell, S.L., Burleigh, M.R., Holberg, J.B., Bond, H.E., 2018. Testing the white dwarf mass-radius relation and comparing optical and far-UV spectroscopic results with Gaia DR2, HST, and FUSE. *Mon. Not. R. Astron. Soc.* 479, 1612–1626. doi:10.1093/mnras/sty1425.
- Kashi, A., Soker, N., 2011. A circumbinary disc in the final stages of common envelope and the core-degenerate scenario for Type Ia supernovae. *Mon. Not. R. Astron. Soc.* 417, 1466–1479. doi:10.1111/j.1365-2966.2011.19361.x.
- Kasliwal, M.M., Kulkarni, S.R., Gal-Yam, A.e.a., 2012. Calcium-rich Gap Transients in the Remote Outskirts of Galaxies. *Astrophys. J.* 755, 161. doi:10.1088/0004-637X/755/2/161.
- Kato, M., Hachisu, I., 1994. Optically Thick Winds in Nova Outbursts. *Astrophys. J.* 437, 802. doi:10.1086/175041.
- Kato, M., Hachisu, I., 2015. Theory of Classical Novae, in: *The Golden Age of Cataclysmic Variables and Related Objects - III (Golden2015)*, p. 52.
- Katz, B., Dong, S., 2012. The rate of WD-WD head-on collisions may be as high as the SNe Ia rate. arXiv e-prints , arXiv:1211.4584arXiv:1211.4584.
- Kelly, P.L., Fox, O.D., Filippenko, A.V.e.a., 2014. Constraints on the Progenitor System of the Type Ia Supernova 2014J from Pre-explosion Hubble Space Telescope Imaging. *Astrophys. J.* 790, 3. doi:10.1088/0004-637X/790/1/3.
- Kepler, S.O., Pelisoli, I., Koester, D., Ourique, G.e.a., 2016. New white dwarf and subdwarf stars in the Sloan Digital Sky Survey Data Release 12. *Mon. Not. R. Astron. Soc.* 455, 3413–3423. doi:10.1093/mnras/stv2526.

- Khan, R., Stanek, K.Z., Stoll, R., Prieto, J.L., 2011. Super-Chandrasekhar SNe Ia Strongly Prefer Metal-poor Environments. *Astrophys. J. Lett.* 737, L24. doi:10.1088/2041-8205/737/1/L24.
- Khatami, D.K., Kasen, D.N., 2019. Physics of Luminous Transient Light Curves: A New Relation between Peak Time and Luminosity. *Astrophys. J.* 878, 56. doi:10.3847/1538-4357/ab1f09.
- Khokhlov, A.M., 1991. Delayed detonation model for type IA supernovae. *A&A* 245, 114–128.
- Kierans, C.A., Boggs, S.E., Chiu, J.L., Lowell, A., Sleator, C., Tomsick, J.A., Zoglauer, A., Amman, M., Chang, H.K., Tseng, C.H., Yang, C.Y., Lin, C.H., Jean, P., von Ballmoos, P., 2017. The 2016 Super Pressure Balloon flight of the Compton Spectrometer and Imager. *arXiv e-prints*, arXiv:1701.05558arXiv:1701.05558.
- Kirsebom, O.S., Jones, S., Strömberg, D.F., Martínez-Pinedo, G., Langanke, K., Röpke, F.K., Brown, B.A., Eronen, T., Fynbo, H.O.U., Hukkanen, M., Idini, A., Jokinen, A., Kankainen, A., Kostensalo, J., Moore, I., Möller, H., Ohlmann, S.T., Penttilä, H., Riisager, K., Rinta-Antila, S., Srivastava, P.C., Suhonen, J., Trzaska, W.H., ŷystö, J., 2019. Discovery of an Exceptionally Strong β -Decay Transition of ^{20}F and Implications for the Fate of Intermediate-Mass Stars. *Phys. Rev. Lett* 123, 262701. doi:10.1103/PhysRevLett.123.262701, arXiv:1905.09407.
- Kitaura, F.S., Janka, H.T., Hillebrandt, W., 2006. Explosions of O-Ne-Mg cores, the Crab supernova, and subluminous type II-P supernovae. *A&A* 450, 345–350.
- Kraft, R.P., 1964. Binary Stars among Cataclysmic Variables. III. Ten Old Novae. *Astrophys. J.* 139, 457. doi:10.1086/147776.
- Krause, O., Birkmann, S.M., Usuda, T.a., 2008. The Cassiopeia A Supernova Was of Type IIb. *Science* 320, 1195. doi:10.1126/science.1155788.

- Krautter, J., Oegelman, H., Starrfield, S.e.a., 1996. ROSAT X-Ray Observations of Nova V1974 Cygni: The Rise and Fall of the Brightest Supersoft X-Ray Source. *Astrophys. J.* 456, 788. doi:10.1086/176697.
- Kumagai, S., Itoh, M., Shigeyama, T., Nomoto, K., Nishimura, J., 1988. Hard X-rays and gamma-rays from SN 1987A and mixing of the supernovae ejecta. *A&A* 197, L7–L10.
- Kumagai, S., Nomoto, K., 1997. Gamma-rays and X-rays from Type Ia supernovae, in: P. Ruiz-Lapuente, R. Canal, & J. Isern (Ed.), *NATO ASIC Proc. 486: Thermonuclear Supernovae*, pp. 515–+.
- Kurfess, J.D., Johnson, W.N., Kinzer, R.L.e.a., 1992. Oriented Scintillation Spectrometer Experiment Observations of ^{57}Co in SN 1987A. *Astrophys. J. Lett.* 399, L137.
- Kushnir, D., Katz, B., Dong, S., Livne, E., Fernández, R., 2013. Head-on Collisions of White Dwarfs in Triple Systems Could Explain Type Ia Supernovae. *Astrophys. J. Lett.* 778, L37. doi:10.1088/2041-8205/778/2/L37.
- Larsson, J., Fransson, C., Östlin, G.e.a., 2011. X-ray illumination of the ejecta of supernova 1987A. *Nature* 474, 484–486. doi:10.1038/nature10090.
- LeBlanc, J.M., Wilson, J.R., 1970. A Numerical Example of the Collapse of a Rotating Magnetized Star. *APJ* 161, 541. doi:10.1086/150558.
- Lebrun, F., Leray, J.P., Lavocat, P.e.a., 2003. ISGRI: The INTEGRAL Soft Gamma-Ray Imager. *A&A* 411, L141–L148. doi:10.1051/0004-6361:20031367.
- Leising, M.D., Johnson, W.N., Kurfess, J.D., Clayton, D.D., Grabelsky, D.A., Jung, G.V., Kinzer, R.L., Purcell, W.R., Strickman, M.S., The, L.S., Ulmer, M.P., 1995. Compton Gamma Ray Observatory OSSE Observations of SN 1991T. *Astrophys. J.* 450, 805. doi:10.1086/176185.

- Leising, M.D., Share, G.H., 1990. The Gamma-Ray Light Curves of SN 1987A. *Astrophys. J.* 357, 638.
- Li, W., Bloom, J.S., Podsiadlowski, P.e.a., 2011a. Exclusion of a luminous red giant as a companion star to the progenitor of supernova SN 2011fe. *Nature* 480, 348–350. doi:10.1038/nature10646.
- Li, W., Chornock, R., Leaman, J., Filippenko, A.V., Poznanski, D., Wang, X., Ganeshalingam, M., Mannucci, F., 2011b. Nearby supernova rates from the Lick Observatory Supernova Search - III. The rate-size relation, and the rates as a function of galaxy Hubble type and colour. *Mon. Not. R. Astron. Soc.* 412, 1473–1507. doi:10.1111/j.1365-2966.2011.18162.x.
- Li, W., Filippenko, A.V., Chornock, R.e.a., 2003. SN 2002cx: The Most Peculiar Known Type Ia Supernova. *Publ. Astron. Soc. Pac.* 115, 453–473. doi:10.1086/374200.
- Li, W., Filippenko, A.V., Gates, E.e.a., 2001. The Unique Type Ia Supernova 2000cx in NGC 524. *pasp* 113, 1178–1204. doi:10.1086/323355.
- Li, W., Leaman, J., Chornock, R., Filippenko, e.a., 2011c. Nearby supernova rates from the Lick Observatory Supernova Search - II. The observed luminosity functions and fractions of supernovae in a complete sample. *Mon. Not. R. Astron. Soc.* 412, 1441–1472. doi:10.1111/j.1365-2966.2011.18160.x.
- Lichti, G.G., Bennett, K., den Herder, J.W., Diehl, R., Morris, D., Ryan, J., Schoenfelder, V., Steinle, H., Strong, A.W., Winkler, C., 1994. COMPTEL upper limits on gamma-ray line emission from Supernova 1991T. *A&A* 292, 569.
- Livio, M., 1992. Classical Novae and the Extragalactic Distance Scale. *Astrophys. J.* 393, 516. doi:10.1086/171524.
- Livio, M., Riess, A.G., 2003. Have the Elusive Progenitors of Type Ia Supernovae Been Discovered? *Astrophys. J. Lett.* 594, L93–L94. doi:10.1086/378765.

- Livne, E., Arnett, D., 1995. Explosions of Sub-Chandrasekhar Mass White Dwarfs in Two Dimensions. *Astrophys. J.* 452, 62. doi:10.1086/176279.
- Lopez, L.A., Fesen, R.A., 2018. The Morphologies and Kinematics of Supernova Remnants. *Space Sci. Rev.* 214, 44. doi:10.1007/s11214-018-0481-x, arXiv:1804.00024.
- Lorén-Aguilar, P., Isern, J., García-Berro, E., 2009. High-resolution smoothed particle hydrodynamics simulations of the merger of binary white dwarfs. *A&A* 500, 1193–1205. doi:10.1051/0004-6361/200811060.
- Lorén-Aguilar, P., Isern, J., García-Berro, E., 2010. Smoothed particle hydrodynamics simulations of white dwarf collisions and close encounters. *Mon. Not. R. Astron. Soc.* 406, 2749–2763. doi:10.1111/j.1365-2966.2010.16878.x.
- Lund, N., Budtz-Jørgensen, C., Westergaard, N.J.e.a., 2003. JEM-X: The X-ray monitor aboard INTEGRAL. *A&A* 411, L231–L238. doi:10.1051/0004-6361:20031358.
- Lunnan, R., Kasliwal, M.M., Cao, Y.e.a., 2017. Two New Calcium-rich Gap Transients in Group and Cluster Environments. *Astrophys. J.* 836, 60. doi:10.3847/1538-4357/836/1/60.
- Lyman, J.D., James, P.A., Perets, H.B.e.a., 2013. Environment-derived constraints on the progenitors of low-luminosity Type I supernovae. *Mon. Not. R. Astron. Soc.* 434, 527–541. doi:10.1093/mnras/stt1038.
- Maeda, K., Röpke, F.K., Fink, M., Hillebrandt, W., Travaglio, C., Thielemann, F.K., 2010. Nucleosynthesis in Two-Dimensional Delayed Detonation Models of Type Ia Supernova Explosions. *Astrophys. J.* 712, 624–638. doi:10.1088/0004-637X/712/1/624, arXiv:1002.2153.
- Magkotsios, G., Timmes, F.X., Hungerford, A.L., Fryer, C.L., Young, P.A., Wiescher, M., 2010. Trends in ^{44}Ti and ^{56}Ni from Core-collapse Supernovae. *Astrophys. J. Suppl. S* 191, 66–95. doi:10.1088/0067-0049/191/1/66, arXiv:1009.3175.

- Maoz, D., Mannucci, F., Nelemans, G., 2014. Observational Clues to the Progenitors of Type Ia Supernovae. *Annu. Rev. Astron. Astrophys.* 52, 107–170. doi:10.1146/annurev-astro-082812-141031.
- Maoz, D., Sharon, K., Gal-Yam, A., 2010. The Supernova Delay Time Distribution in Galaxy Clusters and Implications for Type-Ia Progenitors and Metal Enrichment. *Astrophys. J.* 722, 1879–1894. doi:10.1088/0004-637X/722/2/1879.
- Martin, P., Knödseder, J., Vink, J., Decourchelle, A., Renaud, M., 2009. Constraints on the kinematics of the ^{44}Ti ejecta of Cassiopeia A from INTEGRAL/SPI. *A&A* 502, 131–137. doi:10.1051/0004-6361/200809735.
- Martínez-Pinedo, G., Lam, Y.H., Langanke, K., Zegers, R.G.T., Sullivan, C., 2014. Astrophysical weak-interaction rates for selected $A = 20$ and $A = 24$ nuclei. *Phys. Rev. C* 89.
- Martínez-Rodríguez, H., Badenes, C., Yamaguchi, H., Bravo, E., Timmes, F.X., Miles, B.J., Townsley, D.M., Piro, A.L., Mori, H., Andrews, B., Park, S., 2017. Observational Evidence for High Neutronization in Supernova Remnants: Implications for Type Ia Supernova Progenitors. *Astrophys. J.* 843, 35. doi:10.3847/1538-4357/aa72f8, arXiv:1701.07073.
- Martínez-Rodríguez, H., Piro, A.L., Schwab, J., Badenes, C., 2016. Neutronization During Carbon Simmering In Type Ia Supernova Progenitors. *Astrophys. J.* 825, 57. doi:10.3847/0004-637X/825/1/57.
- Mas-Hesse, J.M., Giménez, A., Culhane, J.L.e.a., 2003. OMC: An Optical Monitoring Camera for INTEGRAL. Instrument description and performance. *A&A* 411, L261–L268. doi:10.1051/0004-6361:20031418.
- Matz, S.M., Share, G.H., Leising, M.D., Chupp, E.L., Vestrand, W.T., 1988. Gamma-ray line emission from SN1987A. *Nature* 331, 416–418.
- Mazzali, P.A., Sullivan, M., Filippenko, A.V.e.a., 2015. Nebular spectra and abundance tomography of the Type Ia supernova SN 2011fe: a normal SN Ia

- with a stable Fe core. *Mon. Not. R. Astron. Soc.* 450, 2631–2643. doi:10.1093/mnras/stv761.
- McCray, R., Shull, J.M., Sutherland, P., 1987. Inside Supernova 1987A. *Astrophys. J. Lett.* 317, L73. doi:10.1086/184915.
- McCully, C., Jha, S.W., Foley, R.J.e.a., 2014. A luminous, blue progenitor system for the type Ia supernova 2012Z. *Nature* 512, 54–56. doi:10.1038/nature13615.
- McEnery, J., van der Horst, A., Dominguez, A., Moiseev, A., Marcowith, A.r., Harding, A., Lien, A., Giuliani, A., Inglis, A., Ansoldi, S., Stamerra, A., Manousakis, A., Strong, A., Bambi, C., Patricelli, B., Baring, M., Barrio, J.A., Bastieri, D., Fields, B., Beacom, J., Beckmann, V., Bednarek, W., Rani, B., Boggs, S., Bolotnikov, A., Cenko, S.B., Buckley, J., Grefenstette, B., Hui, M., Pittori, C., Prescod-Weinstein, C., Shrader, C., Gouiffes, C., Kierans, C., Wilson-Hodge, C., D’Ammando, F., Castro, D., Kocveski, D., Gasparrini, D., Thompson, D., Williams, D., De Angelis, A., Bernard, D., Digel, S., Morcuende, D., Charles, E., Bissaldi, E., Hays, E., Ferrara, E., Bozzo, E., Grove, E., Wulf, E., Bottacini, E., Caroli, E., Kislat, F., Oikonomou, F., Giordano, F., Longo, F., Fryer, C., Fukazawa, Y., Georganopoulos, M., De Nolfo, G., Vianello, G., Kanbach, G., Younes, G., Blumer, H., Hartmann, D., Hernanz, M., Takahashi, H., Li, H., Agudo, I., Moskalenko, I., Stumke, I., Grenier, I., Smith, J., Rodi, J., Perkins, J., Gelfand, J., Holder, J., Knodlseder, J., Kopp, J., Lenain, J.P., Álvarez, J.M., Metcalfe, J., Krizmanic, J., Stephen, J.B., Hewitt, J., Mitchell, J., Harding, P., Tomsick, J., Racusin, J., Finke, J., Kargaltsev, O., Klimenko, A.V., Krawczynski, H., Smith, K., Kubo, H., Di Venere, L., Marcotulli, L., Lommler, J., Parker, L., Baldini, L., Foffano, L., Zampieri, L., Tibaldo, L., Petropoulou, M., Ajello, M., Meyer, M., López, M., McConnell, M., Boettcher, M., Cardillo, M., Martinez, M., Kerr, M., Mazzotta, M.N., McEnery, J., Di Mauro, M., Wood, M., Meyer, E., Briggs, M., De Becker, M., Lovellette, M., Doro, M., Sanchez-Conde, M.A., Moss, M., Mizuno, T., Ribó, M., Nakazawa, K., Neilson, N.K., Auricchio, N., Omodei,

- N., Oberlack, U., Ohno, M., Orlando, E., Otte, N., Coppi, P., Bloser, P., Zhang, H., Laurent, P., Pohl, M., Prandini, E., Shawhan, P., Caputo, R., Campana, R., Rando, R., Wolf, R., Johnson, R., Mignani, R., Walter, R., Ojha, R., da Silva, R.C., Dietrich, S., Funk, S., Zane, S., Anton, S., Busson, S., Cutini, S., Saz Parkinson, P., Schirato, R., Griffin, S., Kaufmann, S., Stawarz, L., Ciprini, S., Del Sordo, S., Jones, S., Guiriec, S., Tajima, H., Cheung, T., The, L.S., Venters, T., Porter, T., Linden, T., Barres, U., Paliya, V.S., Bozhilov, V., Vestrand, T., Tatischeff, V., Chen, W., Wang, X., Tanaka, Y., Uhm, L., Zhang, B., Zimmer, S., Zoglauer, A., Wadiasingh, Z., 2019. All-sky Medium Energy Gamma-ray Observatory: Exploring the Extreme Multimessenger Universe, in: *Bulletin of the American Astronomical Society*, p. 245. [arXiv:1907.07558](#).
- McMillan, P.J., 2017. The mass distribution and gravitational potential of the Milky Way. *Mon. Not. R. Astron. Soc.* 465, 76–94. [doi:10.1093/mnras/stw2759](#).
- Meneguzzi, M., Audouze, J., Reeves, H., 1971. The production of the elements Li, Be, B by galactic cosmic rays in space and its relation with stellar observations. *A&A* 15, 337.
- Miller, R., Ajello, M., Beacom, J.F., Bloser, P.F., Burrows, A., Fryer, C.L., Goldsten, J.O., Hartmann, D.H., Hoefflich, P., Hungerford, A., Lawrence, D.J., Leising, M.D., Milne, P., Peplowski, P.N., Shirazi, F., Sukhbold, T., The, L.S., Yokley, Z., Young, C.A., 2019. Ex Luna Scientia: The Lunar Occultation eXplorer (LOX), in: *Bulletin of the American Astronomical Society*, p. 123. [arXiv:1907.07005](#).
- Milne, P.A., Hungerford, A.L., Fryer, C.L.a., 2004. Unified One-Dimensional Simulations of Gamma-Ray Line Emission from Type Ia Supernovae. *Astrophys. J.* 613, 1101–1119. [doi:10.1086/423235](#).
- Minkowski, R., 1941. Spectra of Supernovae. *Pub. Astro. Soc. Pacific* 53, 224–225. [doi:10.1086/125315](#).

- Miyaji, S., Nomoto, K., 1987. On the Collapse of 8–10 M_{\odot} Stars Due to Electron Capture. *Astrophys. J.* 318, 307.
- Miyaji, S., Nomoto, K., Yokoi, K., Sugimoto, D., 1980. Supernova triggered by electron captures. *Publ. Astron. Soc. Jpn.* 32, 303–329.
- Mochkovitch, R., 1984. Final Evolution of 8-10 M_{\odot} Stars, in: Bancel, D., Signore, M. (Eds.), NATO Advanced Science Institutes (ASI) Series C, p. 125.
- Molaro, P., Izzo, L., Mason, E., Bonifacio, P., Della Valle, M., 2016. Highly enriched ${}^7\text{Be}$ in the ejecta of Nova Sagittarii 2015 No. 2 (V5668 Sgr) and the Galactic ${}^7\text{Li}$ origin. *Mon. Not. R. Astron. Soc.* 463, L117–L121. doi:10.1093/mnrasl/slw169.
- Müller, B., 2016. The Status of Multi-Dimensional Core-Collapse Supernova Models. *PASA* 33, e048. doi:10.1017/pasa.2016.40, arXiv:1608.03274.
- Nagataki, S., Hashimoto, M.a., Sato, K., Yamada, S., Mochizuki, Y.S., 1998. The High Ratio of ${}^{44}\text{Ti}/{}^{56}\text{Ni}$ in Cassiopeia A and the Axisymmetric Collapse-driven Supernova Explosion. *Astrophys. J. Lett.* 492, L45–L48. doi:10.1086/311089, arXiv:astro-ph/9807015.
- Nicholl, M., Berger, E., Smartt, S.J., et al., 2016. SN 2015BN: A Detailed Multi-wavelength View of a Nearby Superluminous Supernova. *Astrophys. J.* 826, 39. doi:10.3847/0004-637X/826/1/39.
- Nicholl, M., Blanchard, P.K., Berger, E., et al., 2018. One Thousand Days of SN2015bn: HST Imaging Shows a Light Curve Flattening Consistent with Magnetar Predictions. *Astrophys. J. Lett.* 866, L24. doi:10.3847/2041-8213/aae70d.
- Nielsen, M.T.B., Gilfanov, M., Bogdán, Á., Woods, T.E., Nelemans, G., 2014. Upper limits on the luminosity of the progenitor of Type Ia supernova SN 2014J. *Mon. Not. R. Astron. Soc.* 442, 3400–3406. doi:10.1093/mnras/stu913.

- Nomoto, K., 1982. Accreting white dwarf models for type I supernovae. I - Presupernova evolution and triggering mechanisms. *Astrophys. J.* 253, 798–810. doi:10.1086/159682.
- Nomoto, K., 1984. Evolution of 8-10 solar mass stars toward electron capture supernovae. I - Formation of electron-degenerate O + NE + MG cores. *Astrophys. J.* 277, 791–805.
- Nomoto, K., Kondo, Y., 1991. Conditions for accretion-induced collapse of white dwarfs. *Astrophys. J. Lett.* 367, L19–L22. doi:10.1086/185922.
- Nomoto, K., Miyaji, S., Sugimoto, D., Yokoi, K., 1979. Collapse of Accreting White Dwarf to Form a Neutron Star, in: van Horn, H.M., Weidemann, V., Savedoff, M.P. (Eds.), *IAU Colloq. 53: White Dwarfs and Variable Degenerate Stars*, p. 56.
- Nomoto, K., Sugimoto, D., Neo, S., 1976. Carbon deflagration supernova, an alternative to carbon detonation. *Astrop. Space Sci.* 39, L37–L42. doi:10.1007/BF00648354.
- Nomoto, K., Thielemann, F., Yokoi, K., 1984a. Accreting white dwarf models of Type I supernovae. III - Carbon deflagration supernovae. *Astrophys. J.* 286, 644–658. doi:10.1086/162639.
- Nomoto, K., Thielemann, F., Yokoi, K., 1984b. Accreting white dwarf models of Type I supernovae. III - Carbon deflagration supernovae. *Astrophys. J.* 286, 644–658. doi:10.1086/162639.
- Nugent, P., Sullivan, M., Bersier, D.e.a., 2011a. Young Type Ia Supernova PTF11kly in M101. *The Astronomer's Telegram* 3581, 1–+.
- Nugent, P.E., Sullivan, M., Cenko, S.B.e.a., 2011b. Supernova SN 2011fe from an exploding carbon-oxygen white dwarf star. *Nature* 480, 344–347. doi:10.1038/nature10644.

- Oda, T., Hino, M., Muto, K., et al., 1994. Rate Tables for the Weak Processes of sd-Shell Nuclei in Stellar Matter. *Atomic Data and Nuclear Data Tables* 56, 231–403. doi:10.1006/adnd.1994.1007.
- Ono, M., Nagataki, S., Ferrand, G., Takahashi, K., Umeda, H., Yoshida, T., Orlando, S., Miceli, M., 2020. Matter Mixing in Aspherical Core-collapse Supernovae: Three-dimensional Simulations with Single-star and Binary Merger Progenitor Models for SN 1987A. *Astrophys. J.* 888, 111. doi:10.3847/1538-4357/ab5dba.
- Orlando, S., Miceli, M., Pumo, M.L., Bocchino, F., 2016. Modeling SNR Cassiopeia A from the Supernova Explosion to its Current Age: The Role of Post-explosion Anisotropies of Ejecta. *Astrophys. J.* 822, 22. doi:10.3847/0004-637X/822/1/22.
- Orlando, S., Ono, M., Nagataki, S., Miceli, M., Umeda, H., Ferrand, G., Bocchino, F., Petruk, O., Peres, G., Takahashi, K., Yoshida, T., 2020. Hydrodynamic simulations unravel the progenitor-supernova-remnant connection in SN 1987A. *Astronom. Astrophys.* 636, A22. doi:10.1051/0004-6361/201936718, arXiv:1912.03070.
- Pakmor, R., Kromer, M., Röpke, F.K., Sim, S.A., Ruiter, A.J., Hillebrandt, W., 2010. Sub-luminous type Ia supernovae from the mergers of equal-mass white dwarfs with mass $\sim 0.9M_{\odot}$. *Nature* 463, 61–64.
- Park, S., Badenes, C., Mori, K., Kaida, R., Bravo, E., Schenck, A., Eriksen, K.A., Hughes, J.P., Slane, P.O., Burrows, D.N., Lee, J.J., 2013. A Super-solar Metallicity for the Progenitor of Kepler’s Supernova. *Astrophys. J. Lett.* 767, L10. doi:10.1088/2041-8205/767/1/L10, arXiv:1302.5435.
- Payne-Gaposchkin, C., 1957. Spectrophotometric Study of Stellar Rotation: an Analysis of β Cassiopeiae. *Publ. Astron. Soc. Pac.* 69, 46. doi:10.1086/127011.

- Perets, H.B., Gal-yam, A., Crockett, R.M.e.a., 2011. The Old Environment of the Faint Calcium-rich Supernova SN 2005cz. *Astrophys. J. Lett.* 728, L36. doi:10.1088/2041-8205/728/2/L36.
- Phillips, M.M., 1993. The Absolute Magnitudes of Type IA Supernovae. *Astrophys. J. Lett.* 413, L105. doi:10.1086/186970.
- Piersanti, L., Bravo, E., Cristallo, S., Domínguez, I., Straniero, O., Tornambé, A., Martínez-Pinedo, G., 2017. Type Ia Supernovae Keep Memory of their Progenitor Metallicity. *Astrophys. J. Lett.* 836, L9. doi:10.3847/2041-8213/aa5c7e.
- Piersanti, L., Gagliardi, S., Iben, Icko, J., Tornambé, A., 2003a. Carbon-Oxygen White Dwarf Accreting CO-Rich Matter. II. Self-Regulating Accretion Process up to the Explosive Stage. *Astrophys. J.* 598, 1229–1238. doi:10.1086/378952.
- Piersanti, L., Gagliardi, S., Iben, Icko, J., Tornambé, A., 2003b. Carbon-Oxygen White Dwarfs Accreting CO-rich Matter. I. A Comparison between Rotating and Nonrotating Models. *Astrophys. J.* 583, 885–901. doi:10.1086/345444.
- Pinto, P.A., Woosley, S.E., 1988a. The theory of gamma-ray emergence in supernova 1987A. *Nature* 333, 534–537. doi:10.1038/333534a0.
- Pinto, P.A., Woosley, S.E., 1988b. X-Ray and Gamma-Ray Emission from Supernova 1987A. *Astrophys. J.* 329, 820. doi:10.1086/166426.
- Piro, A.L., Bildsten, L., 2008. Neutronization during Type Ia Supernova Simmering. *Astrophys. J.* 673, 1009–1013. doi:10.1086/524189.
- Pozdnyakov, L.A., Sobol, I.M., Syunyaev, R.A., 1983. Comptonization and the shaping of X-ray source spectra - Monte Carlo calculations. *Astrophysics and Space Physics Reviews* 2, 189–331.
- Prajs, S., Sullivan, M., Smith, M.e.a., 2017. The volumetric rate of superluminous supernovae at $z \sim 1$. *Mon. Not. R. Astron. Soc.* 464, 3568–3579. doi:10.1093/mnras/stw1942.

- Provencal, J.L., Shipman, H.L., Høg, E., Thejll, P., 1998. Testing the White Dwarf Mass-Radius Relation with HIPPARCOS. *Astrophys. J.* 494, 759–767. doi:10.1086/305238.
- Pursiainen, M., Childress, M., Smith, e.a., 2018. Rapidly evolving transients in the Dark Energy Survey. *Mon. Not. R. Astron. Soc.* 481, 894–917.
- Quimby, R.M., De Cia, A., Gal-Yam, A.e.a., 2018. Spectra of Hydrogen-poor Superluminous Supernovae from the Palomar Transient Factory. *APJ* 855, 2. doi:10.3847/1538-4357/aaac2f.
- Quimby, R.M., Yuan, F., Akerlof, C., Wheeler, J.C., 2013. Rates of superluminous supernovae at $z \sim 0.2$. *Mon. Not. R. Astron. Soc.* 431, 912–922. doi:10.1093/mnras/stt213.
- Raddi, R., Hollands, M.A., Koester, D.e.a., 2019. Partly burnt runaway stellar remnants from peculiar thermonuclear supernovae. *Mon. Not. R. Astron. Soc.* 489, 1489–1508. doi:10.1093/mnras/stz1618.
- Rakavy, G., Shaviv, G., 1967. Instabilities in Highly Evolved Stellar Models. *Astrophys. J.* 148, 803. doi:10.1086/149204.
- Raskin, C., Scannapieco, E., Rockefeller, G., Fryer, C., Diehl, S., Timmes, F.X., 2010. ^{56}Ni Production in Double-degenerate White Dwarf Collisions. *Astrophys. J.* 724, 111–125. doi:10.1088/0004-637X/724/1/111.
- Raskin, C., Timmes, F.X., Scannapieco, E., Diehl, S., Fryer, C., 2009. On Type Ia supernovae from the collisions of two white dwarfs. *Mon. Not. R. Astron. Soc.* 399, L156–L159. doi:10.1111/j.1745-3933.2009.00743.x.
- Renaud, M., Vink, J., Decourchelle, A.e.a., 2006. The Signature of ^{44}Ti in Cassiopeia A Revealed by IBIS/ISGRI on INTEGRAL. *Astrophys. J. Lett.* 647, L41–L44. doi:10.1086/507300.
- Rest, A., Foley, R.J., Sinnott, B., Welch, D.L., Badenes, C., Filippenko, A.V., Bergmann, M., Bhatti, W.A., Blondin, S., Challis, P., Damke, G., Finley, H.,

- Huber, M.E., Kasen, D., Kirshner, R.P., Matheson, T., Mazzali, P., Minniti, D., Nakajima, R., Narayan, G., Olsen, K., Sauer, D., Smith, R.C., Suntzeff, N.B., 2011. Direct Confirmation of the Asymmetry of the Cas A Supernova with Light Echoes. *Astrophys. J.* 732, 3. doi:10.1088/0004-637X/732/1/3, arXiv:1003.5660.
- Reynolds, S.P., 2008. Supernova remnants at high energy. *Annu. Rev. Astron. Astrophys.* 46, 89–126. doi:10.1146/annurev.astro.46.060407.145237.
- Riess, A.G., Filippenko, A.V., Li, W., Treffers, R.R., Schmidt, B.P., Qiu, Y., Hu, J., Armstrong, M., Faranda, C., Thouvenot, E., Buil, C., 1999. The Rise Time of Nearby Type IA Supernovae. *Astron. J.* 118, 2675–2688. doi:10.1086/301143.
- Ritossa, C., Garcia-Berro, E., Iben, Icko, J., 1996. On the Evolution of Stars That Form Electron-degenerate Cores Processed by Carbon Burning. II. Isotope Abundances and Thermal Pulses in a 10 M_{\odot} Model with an ONe Core and Applications to Long-Period Variables, Classical Novae, and Accretion-induced Collapse. *Astrophys. J.* 460, 489. doi:10.1086/176987.
- Ritossa, C., García-Berro, E., Iben, Icko, J., 1999. On the Evolution of Stars that Form Electron-degenerate Cores Processed by Carbon Burning. V. Shell Convection Sustained by Helium Burning, Transient Neon Burning, Dredge-out, Urca Cooling, and Other Properties of an 11 M_{\odot} Population I Model Star. *Astrophys. J.* 515, 381–397. doi:10.1086/307017.
- Roman, M., Hardin, D., Betoule, M.e.a., 2018. Dependence of Type Ia supernova luminosities on their local environment. *A&A* 615, A68. doi:10.1051/0004-6361/201731425.
- Roques, J.P., Schanne, S., von Kienlin, A.e.a., 2003. SPI/INTEGRAL in-flight performance. *A&A* 411, L91–L100. doi:10.1051/0004-6361:20031501.
- Rosswog, S., Ramirez-Ruiz, E., Hix, W.R., 2009. Tidal Disruption and Ignition

- of White Dwarfs by Moderately Massive Black Holes. *Astrophys. J.* 695, 404–419. doi:10.1088/0004-637X/695/1/404.
- Ruiz-Lapuente, P., Lichti, G.G., Lehoucq, R., Canal, R., Casse, M., 1993. Gamma-Ray Escape in Type IA Supernovae: The 847 keV–m B Diagram. *Astrophys. J.* 417, 547. doi:10.1086/173333.
- Sato, T., Bravo, E., Badenes, C., P. Hughes, J., Williams, B.J., Yamaguchi, H., 2020. A Nucleosynthetic Origin for the Southwestern Fe-rich Structure in Kepler’s Supernova Remnant. *Astrophys. J.* 890, 104. doi:10.3847/1538-4357/ab6aa2, arXiv:2001.02662.
- Schaefer, B.E., 2018. The distances to Novae as seen by Gaia. *Mon. Not. R. Astron. Soc.* 481, 3033–3051. doi:10.1093/mnras/sty2388.
- Schwab, J., Bildsten, L., Quataert, E., 2017. The importance of Urca-process cooling in accreting ONe white dwarfs. *Mon. Not. R. Astron. Soc.* , 3390–3406doi:10.1093/mnras/stx2169.
- Seach, J., Guido, E., Howes, N., Powles, J., Kazarovets, E., Samus, N., 2015. V5668 Sagittarii = N Sgr 2015 No. 2 = Pnv J18365700-2855420. *International Astronomical Union Circular* 9275, 1.
- Seitzzahl, I.R., Timmes, F.X., Magkotsios, G., 2014. The Light Curve of SN 1987A Revisited: Constraining Production Masses of Radioactive Nuclides. *Astrophys. J.* 792, 10. doi:10.1088/0004-637X/792/1/10.
- Seitzzahl, I.R., Townsley, D.M., 2017. Nucleosynthesis in Thermonuclear Supernovae, in: *Handbook of Supernovae*, ISBN 978-3-319-21845-8. Springer International Publishing AG, 2017, p. 1955, p. 1955. doi:10.1007/978-3-319-21846-5_87.
- Senziani, F., Skinner, G., Jean, P., Hernanz, M., 2008. Results from SWIFT/BAT Searches for Prompt Gamma-ray Emission from RS Ophiuchi and other Novae. volume 401 of *Astronomical Society of the Pacific Conference Series*. p. 323.

- Shafter, A.W., 1997. On the Nova Rate in the Galaxy. *Astrophys. J.* 487, 226–236. doi:10.1086/304609.
- Shafter, A.W., 2017. The Galactic Nova Rate Revisited. *Astrophys. J.* 834, 196. doi:10.3847/1538-4357/834/2/196.
- Shen, K.J., Bildsten, L., 2014. The Ignition of Carbon Detonations via Converging Shock Waves in White Dwarfs. *Astrophys. J.* 785, 61. doi:10.1088/0004-637X/785/1/61.
- Shen, K.J., Bildsten, L., Kasen, D., Quataert, E., 2012. The Long-term Evolution of Double White Dwarf Mergers. *Astrophys. J.* 748. doi:10.1088/0004-637X/748/1/35.
- Shen, K.J., Guillochon, J., Foley, R.J., 2013. Circumstellar Absorption in Double Detonation Type Ia Supernovae. *Astrophys. J. Lett.* 770, L35. doi:10.1088/2041-8205/770/2/L35.
- Siegert, T., Coc, A., Delgado, L.e.a., 2018. Gamma-ray observations of Nova Sgr 2015 No. 2 with INTEGRAL. *A&A* 615, A107. doi:10.1051/0004-6361/201732514.
- Siegert, T., Diehl, R., Krause, M.G.H., Greiner, J., 2015. Revisiting INTEGRAL/SPI observations of ^{44}Ti from Cassiopeia A. *A&A* 579, A124. doi:10.1051/0004-6361/201525877.
- Silverman, J.M., Foley, R.J., Filippenko, A. V., e.a., 2012. Berkeley Supernova Ia Program - I. Observations, data reduction and spectroscopic sample of 582 low-redshift Type Ia supernovae. *Mon. Not. R. Astron. Soc.* 425, 1789–1818. doi:10.1111/j.1365-2966.2012.21270.x.
- Silverman, J.M., Nugent, P.E., Gal-Yam, e.a., 2013a. Late-time Spectral Observations of the Strongly Interacting Type Ia Supernova PTF11kx. *Astrophys. J.* 772, 125. doi:10.1088/0004-637X/772/2/125.

- Silverman, J.M., Vinko, J., Kasliwal, M.M.e.a., 2013b. SN 2000cx and SN 2013bh: extremely rare, nearly twin Type Ia supernovae. *Mon. Not. R. Astron. Soc.* 436, 1225–1237. doi:10.1093/mnras/stt1647.
- Sim, S.A., Mazzali, P.A., 2008. On the γ -ray emission of Type Ia supernovae. *Mon. Not. R. Astron. Soc.* 385, 1681–1690. doi:10.1111/j.1365-2966.2008.12600.x.
- Smartt, S.J., 2009. Progenitors of Core-Collapse Supernovae. *Annu. Rev. Astron. Astrophys.* 47, 63–106. doi:10.1146/annurev-astro-082708-101737.
- Smith, N., McCray, R., 2007. Shell-shocked Diffusion Model for the Light Curve of SN 2006gy. *Astrophys. J. Lett.* 671, L17–L20. doi:10.1086/524681.
- Stephenson, F.R., Green, D.A., 2002. Historical supernovae and their remnants. *Historical supernovae and their remnants* 5.
- Sunyaev, R., Grebenev, S., Kaniovsky, A., Efremov, V., Kuznetsov, A., Pavlinsky, M., Yamburenko, N., Englhauser, J., Doebereiner, S., Pietsch, W., Reppin, C., Truemper, J., Kendziorra, E., Maisack, M., Mony, B., Staubert, R., 1991. Hard x-rays from supernova 1987A: results of Mir-Kvant and Granat in 1987-1990 and expectations, in: Durouchoux, P., Prantzos, N. (Eds.), *Gamma-Ray Line Astrophysics*, pp. 211–217. doi:10.1063/1.40938.
- Sunyaev, R., Kaniovsky, A., Efremov, V., e.a., 1987. Discovery of hard X-ray emission from supernova 1987A. *Nature* 330, 227–229. doi:10.1038/330227a0.
- Sunyaev, R.A., Churazov, E., Efremov, V., Gilfanov, M., Grebenev, S., Kaniovsky, A., Stepanov, D., Yunin, S., Kuznetsov, A., Melioransky, A., Yamburenko, N., Kiselev, S., Lapshov, I., Pappé, N., Boyarsky, M., Loznikov, V., Prudkoglyad, A., Terekhov, O., Reppin, C., Pietsch, W., Englhauser, J., Trümper, J., Voges, W., Kendziorra, E., Bezler, M., Staubert, R., Brinkman, A.C., Heise, J., in't Zand, J.J.M., Jager, R., Skinner, G.K., Al-Emam, O.,

- Patterson, T.G., Willmore, A.P., Smith, A., Parmar, A., 1990a. Highlights from the KVANT mission. *Advances in Space Research* 10, 41–46.
- Sunyaev, R.A., Kaniovsky, A.S., Efremov, V.V., Grebenev, S.A., Kuznetsov, A.V., Englhauser, J., Doebereiner, S., Pietsch, W., Reppin, C., Truemper, J., Kendziorra, E., Maisack, M., Mony, B., Staubert, R., 1990b. Hard X-ray radiation from supernova 1987A. The results of the “Roentgen” Observatory observations onboard the “Kvant” module in 1987-1989. *Sov. Astron. Lett.* 16, 171–176.
- Suzuki, T., Zha, S., Leung, S.C., Nomoto, K., 2019. Electron-capture Rates in ^{20}Ne for a Forbidden Transition to the Ground State of ^{20}F Relevant to the Final Evolution of High-density O-Ne-Mg Cores. *Astrophys. J.* 881, 64. doi:10.3847/1538-4357/ab2b93.
- Tajitsu, A., Sadakane, K., Naito, H.e.a., 2016. The ^7Be II Resonance Lines in Two Classical Novae V5668 Sgr and V2944 Oph. *Astrophys. J.* 818, 191. doi:10.3847/0004-637X/818/2/191.
- Takahara, M., Hino, M., Oda, T.e.a., 1989. Microscopic calculation of the rates of electron captures which induce the collapse of O+Ne+Mg cores. *Nuc. Phys. A* 504, 167–192. doi:10.1016/0375-9474(89)90288-1.
- Tammann, G.A., 1970. On the Frequency of Supernovae as a Function of the Integral Properties of Intermediate and Late Type Spiral Galaxies. *A&A* 8, 458.
- Tammann, G.A., Loeffler, W., Schroeder, A., 1994. The Galactic Supernova Rate. *Astrophys. J. Suppl. S* 92, 487. doi:10.1086/192002.
- Tanimori, T., Kubo, H., Takada, A.e.a., 2015. An Electron-Tracking Compton Telescope for a Survey of the Deep Universe by MeV Gamma-Rays. *Astrophys. J.* 810, 28. doi:10.1088/0004-637X/810/1/28.

- Tanimori, T., Mizumura, Y., Takada, A.e.a., 2017. Establishment of Imaging Spectroscopy of Nuclear Gamma-Rays based on Geometrical Optics. *Nature Scientific Reports* 7, 41511. doi:10.1038/srep41511.
- Taubenberger, S., 2017. The Extremes of Thermonuclear Supernovae, in: *Handbook of Supernovae*, ISBN 978-3-319-21845-8. Springer International Publishing AG, 2017, p. 317, p. 317. doi:10.1007/978-3-319-21846-5_37.
- Teegarden, B.J., Barthelmy, S.D., Gehrels, N., Tueller, J., Leventhal, M., 1989. Resolution of the 1,238-keV γ -ray line from supernova 1987A. *Nature* 339, 122–123. doi:10.1038/339122a0.
- Teegarden, B.J., Cline, T.L., Gehrels, N.e.a., 1985. The Gamma-Ray Imaging Spectrometer (GRIS): A new balloon-borne experiment for gamma-ray line astronomy, in: *19th International Cosmic Ray Conference (ICRC19)*, Volume 3, pp. 307–310.
- The, L.S., Burrows, A., 2014. Expectations for the Hard X-Ray Continuum and Gamma-Ray Line Fluxes from the Type Ia Supernova SN 2014J in M82. *Astrophys. J.* 786, 141. doi:10.1088/0004-637X/786/2/141.
- Thielemann, F.K., Isern, J., Perego, A., von Ballmoos, P., 2018. Nucleosynthesis in Supernovae. *Space Sci. Rev.* 214, 62. doi:10.1007/s11214-018-0494-5.
- Timmes, F.X., Woosley, S.E., 1992. The conductive propagation of nuclear flames. I - Degenerate C + O and O + NE + MG white dwarfs. *Astrophys. J.* 396, 649–667.
- Timmes, F.X., Woosley, S.E., 1997. Gamma-Ray Line Signals from Supernovae within 100 MPC. *Astrophys. J.* 489, 160. doi:10.1086/304768.
- Tomsick, J., Zoglauer, A., Sleator, C., Lazar, H., Beechert, J., Boggs, S., Roberts, J., Siegert, T., Lowell, A., Wulf, E., Grove, E., Philips, B., Brandt, T., Smale, A., Kierans, C., Burns, E., Hartmann, D., Leising, M., Ajello, M., Fryer, C., Amman, M., Chang, H.K., Jean, P., von Ballmoos, P., 2019.

- The Compton Spectrometer and Imager, in: *Bull. Aust. Acoust. Soc.*, p. 98. [arXiv:1908.04334](#).
- Toonen, S., Perets, H.B., Hamers, A.S., 2018. Rate of WD-WD head-on collisions in isolated triples is too low to explain standard type Ia supernovae. *A&A* 610, A22. doi:10.1051/0004-6361/201731874.
- Tsygankov, S.S., Krivonos, R.A., Lutovinov, A.A.a., 2016. Galactic survey of ^{44}Ti sources with the IBIS telescope onboard INTEGRAL. *Mon. Not. R. Astron. Soc.* 458, 3411–3419. doi:10.1093/mnras/stw549.
- Tueller, J., Barthelmy, S., Gehrels, N., Teegarden, B.J., Leventhal, M., MacCallum, C.J., 1990. Observations of gamma-ray line profiles from SN 1987A. *Astrophys. J. Lett.* 351, L41–L44.
- Ubertini, P., Lebrun, F., Di Cocco, G.e.a., 2003. IBIS: The Imager on-board INTEGRAL. *A&A* 411, L131–L139. doi:10.1051/0004-6361:20031224.
- van den Bergh, S., 1975. The Next Galactic Supernova. *Astrophys. Space Sci.* 38, 447.
- van den Bergh, S., Tammann, G.A., 1991. Galactic and extragalactic supernova rates. *Annu. Rev. Astron. Astrophys.* 29, 363–407. doi:10.1146/annurev.aa.29.090191.002051.
- Varani, G.F., Meikle, W.P.S., Spyromilio, J., Allen, D.A., 1990. Direct observation of radioactive cobalt decay in supernova 1987A. *Mon. Not. R. Astron. Soc.* 245, 570.
- Vedrenne, G., Roques, J.P., Schönfelder, V.e.a., 2003. SPI: The spectrometer aboard INTEGRAL. *A&A* 411, L63–L70. doi:10.1051/0004-6361:20031482.
- Ventura, P., D’Antona, F., 2011. Hot bottom burning in the envelope of super asymptotic giant branch stars. *Mon. Not. R. Astron. Soc.* 410, 2760–2766. doi:10.1111/j.1365-2966.2010.17651.x.

- Vink, J., 2012. Supernova remnants: the X-ray perspective. *Astron. Astrophys Rev* 20, 49. doi:10.1007/s00159-011-0049-1, arXiv:1112.0576.
- Vink, J., Kaastra, J.S., Bleeker, J.A.M., 1996. A new mass estimate and puzzling abundances of SNR Cassiopeia A. *A&A* 307, L41–L44.
- Vink, J., Laming, J.M., Kaastra, J.S., Bleeker, J.A.M., Bloemen, H., Oberlack, U., 2001. Detection of the 67.9 and 78.4 keV Lines Associated with the Radioactive Decay of ^{44}Ti in Cassiopeia A. *Astrophys. J. Lett.* 560, L79–L82. doi:10.1086/324172.
- von Ballmoos, P., Halloin, H., Evrard, J., Skinner, G., Abrosimov, N., Alvarez, J., Bastie, P., Hamelin, B., Hernanz, M., Jean, P., Knödlseher, J., Smither, B., 2005. CLAIRe: First light for a gamma-ray lens. *Experimental Astronomy* 20, 253–267. doi:10.1007/s10686-006-9071-0.
- Walker, M.F., 1954. Nova DQ Herculis (1934): an Eclipsing Binary with Very Short Period. *Publ. Astron. Soc. Pac.* 66, 230. doi:10.1086/126703.
- Wanajo, S., Nomoto, K., Janka, H.T., Kitaura, F.S., Müller, B., 2009. Nucleosynthesis in Electron Capture Supernovae of Asymptotic Giant Branch Stars. *Astrophys. J.* 695, 208–220. doi:10.1088/0004-637X/695/1/208.
- Warren, J.S., Hughes, J.P., Badenes, C., Ghavamian, P., McKee, C.F., Moffett, D., Plucinsky, P.P., Rakowski, C., Reynoso, E., Slane, P., 2005. Cosmic-Ray Acceleration at the Forward Shock in Tycho’s Supernova Remnant: Evidence from Chandra X-Ray Observations. *Astrophys. J.* 634, 376–389. doi:10.1086/496941, arXiv:astro-ph/0507478.
- Webbink, R.F., 1984. Double white dwarfs as progenitors of R Coronae Borealis stars and Type I supernovae. *Astrophys. J.* 277, 355–360. doi:10.1086/161701.
- Weil, K.E., Fesen, R.A., Patnaude, D.J., Raymond, J.C., Chevalier, R.A., Milisavljevic, D., Gerardy, C.L., 2020. Detection of the Red Supergiant Wind

- from the Progenitor of Cassiopeia A. *Astrophys. J.* 891, 116. doi:10.3847/1538-4357/ab76bf, arXiv:2002.08442.
- Weinberger, C., Diehl, R., Pleintinger, M.M.M., Siegert, T., Greiner, J., 2020. ^{44}Ti ejecta in young supernova remnants. *Astronom. Astrophys.* 638, A83. doi:10.1051/0004-6361/202037536, arXiv:2004.12688.
- Whalen, D.J., Smidt, J., Even, W., Woosley, S.E., Heger, A., Stiavelli, M., Fryer, C.L., 2014. Finding the First Cosmic Explosions. III. Pulsational Pair-instability Supernovae. *Astrophys. J.* 781, 106.
- Wheeler, J.C., Harkness, R.P., 1990. Type I supernovae. *Reports on Progress in Physics* 53, 1467–1557. doi:10.1088/0034-4885/53/12/001.
- Wheeler, J.C., Johnson, V., Clocchiatti, A., 2015. Analysis of late-time light curves of Type IIb, Ib and Ic supernovae. *Mon. Not. R. Astron. Soc.* 450, 1295–1307. doi:10.1093/mnras/stv650.
- Whelan, J., Iben, Jr., I., 1973. Binaries and Supernovae of Type I. *Astrophys. J.* 186, 1007–1014. doi:10.1086/152565.
- White, C.J., Kasliwal, M.M.e.a., 2015. Slow-speed Supernovae from the Palomar Transient Factory: Two Channels. *Astrophys. J.* 799, 52. doi:10.1088/0004-637X/799/1/52.
- Winkler, C., Courvoisier, T.J.L., Di Cocco, G.e.a., 2003. The INTEGRAL mission. *A&A* 411, L1–L6. doi:10.1051/0004-6361:20031288.
- Woltjer, L., 1972. Supernova Remnants. *Annu. Rev. Astron. Astrophys.* 10, 129. doi:10.1146/annurev.aa.10.090172.001021.
- Woods, T.E., Ghavamian, P., Badenes, C., Gilfanov, M., 2017. No hot and luminous progenitor for Tycho’s supernova. *Nature Astronomy* 1, 800–804. doi:10.1038/s41550-017-0263-5, arXiv:1709.09190.
- Woosley, S.E., 2017. Pulsational Pair-instability Supernovae. *Astrophys. J.* 836, 244. doi:10.3847/1538-4357/836/2/244.

- Woosley, S.E., Heger, A., 2015. The Deaths of Very Massive Stars. volume 412 of *Astrophysics and Space Science Library*. p. 199. doi:10.1007/978-3-319-09596-7_7.
- Woosley, S.E., Heger, A., Weaver, T.A., 2002. The evolution and explosion of massive stars. *Reviews of Modern Physics* 74, 1015–1071. doi:10.1103/RevModPhys.74.1015.
- Woosley, S.E., Weaver, T.A., 1994. Sub-Chandrasekhar mass models for Type IA supernovae. *Astrophys. J.* 423, 371–379. doi:10.1086/173813.
- Woosley, S.E., Weaver, T.A., Taam, R.E., 1980. Models for Type I supernovae, in: J. C. Wheeler (Ed.), *Texas Workshop on Type I Supernovae*, pp. 96–112.
- Xu, Y., Sutherland, P., McCray, R., Ross, R.R., 1988. X-Rays from Supernova 1987A. *Astrophys. J.* 327, 197. doi:10.1086/166181.
- Yamaguchi, H., Badenes, C., Foster, A.R., Bravo, E., Williams, B.J., Maeda, K., Nobukawa, M., Eriksen, K.A., Brickhouse, N.S., Petre, R., Koyama, K., 2015. A Chandrasekhar Mass Progenitor for the Type Ia Supernova Remnant 3C 397 from the Enhanced Abundances of Nickel and Manganese. *Astrophys. J. Lett.* 801, L31. doi:10.1088/2041-8205/801/2/L31, arXiv:1502.04255.
- Yoon, S.C., Dierks, A., Langer, N., 2012. Evolution of massive Population III stars with rotation and magnetic fields. *A&A* 542, A113. doi:10.1051/0004-6361/201117769.
- Young, P.A., Fryer, C.L., Hungerford, A., Arnett, D., Rockefeller, G., Timmes, F.X., Voit, B., Meakin, C., Eriksen, K.A., 2006. Constraints on the Progenitor of Cassiopeia A. *Astrophys. J.* 640, 891–900. doi:10.1086/500108.
- Zha, S., Leung, S.C., Suzuki, T., Nomoto, K., 2019. Evolution of ONeMg Core in Super-AGB Stars toward Electron-capture Supernovae: Effects of Updated Electron-capture Rate. *Astrophys. J.* 886, 22. doi:10.3847/1538-4357/ab4b4b, arXiv:1907.04184.

- Zheng, W., Shivvers, I., Filippenko, A.V., et al., 2014. Estimating the First-light Time of the Type Ia Supernova 2014J in M82. *Astrophys. J. Lett.* 783, L24. doi:10.1088/2041-8205/783/1/L24.
- Zwicky, F., 1938. On Collapsed Neutron Stars. *Astrophys. J.* 88, 522-525. doi:10.1086/144003.