

**GOTHAM CITY.**

# I Work Alone: Batman and Fatherhood in Modern Adaptations

Claire Allen

Gardner-Webb University

# Clarification



- Gender - denoting a cultural, individual idea of identity
- Sex - biological identity
  
- Masculinity
- Toxic Masculinity
- One-dimensional masculinity
- Multi-dimensional/multi-faceted masculinity







By ignoring his fatherhood, recent film adaptations give Batman a one-dimensional masculinity rather than the multi-dimensional masculinity presented in the source material.





# Films







1966: Adam West





---

1989-1992:  
Michael  
Keaton



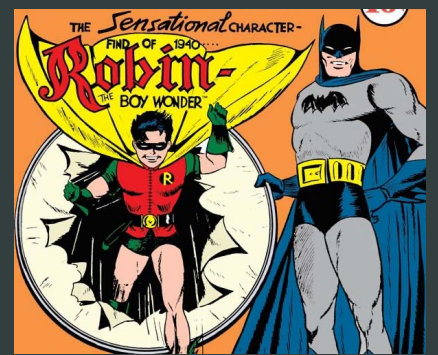





1995: Val Kilmer



1997: George  
Clooney

---



2005-2012:  
Christian Bale

---







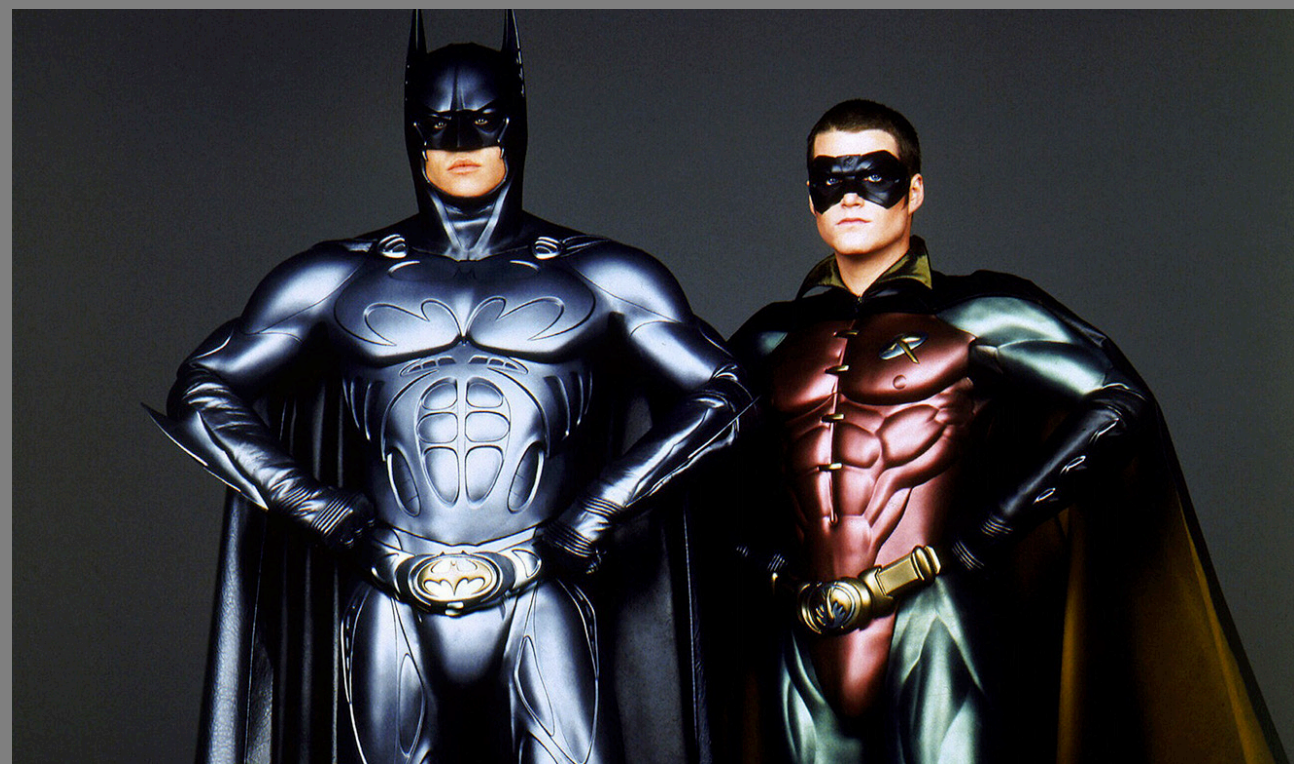
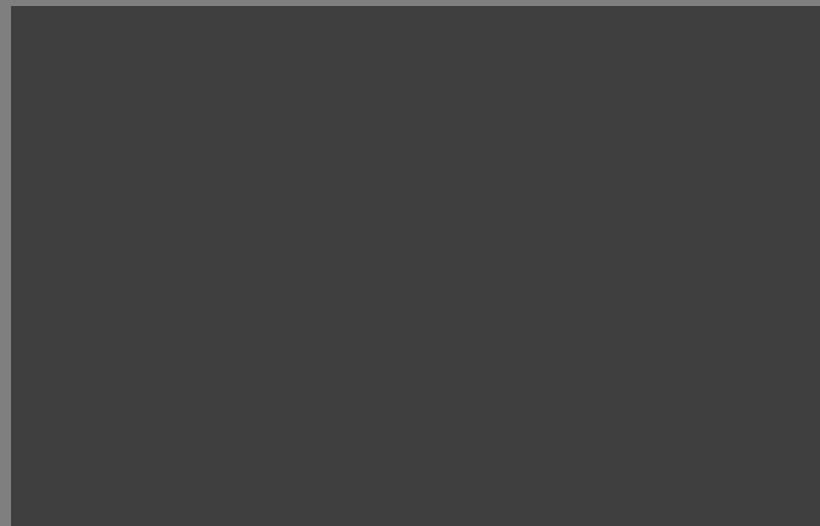
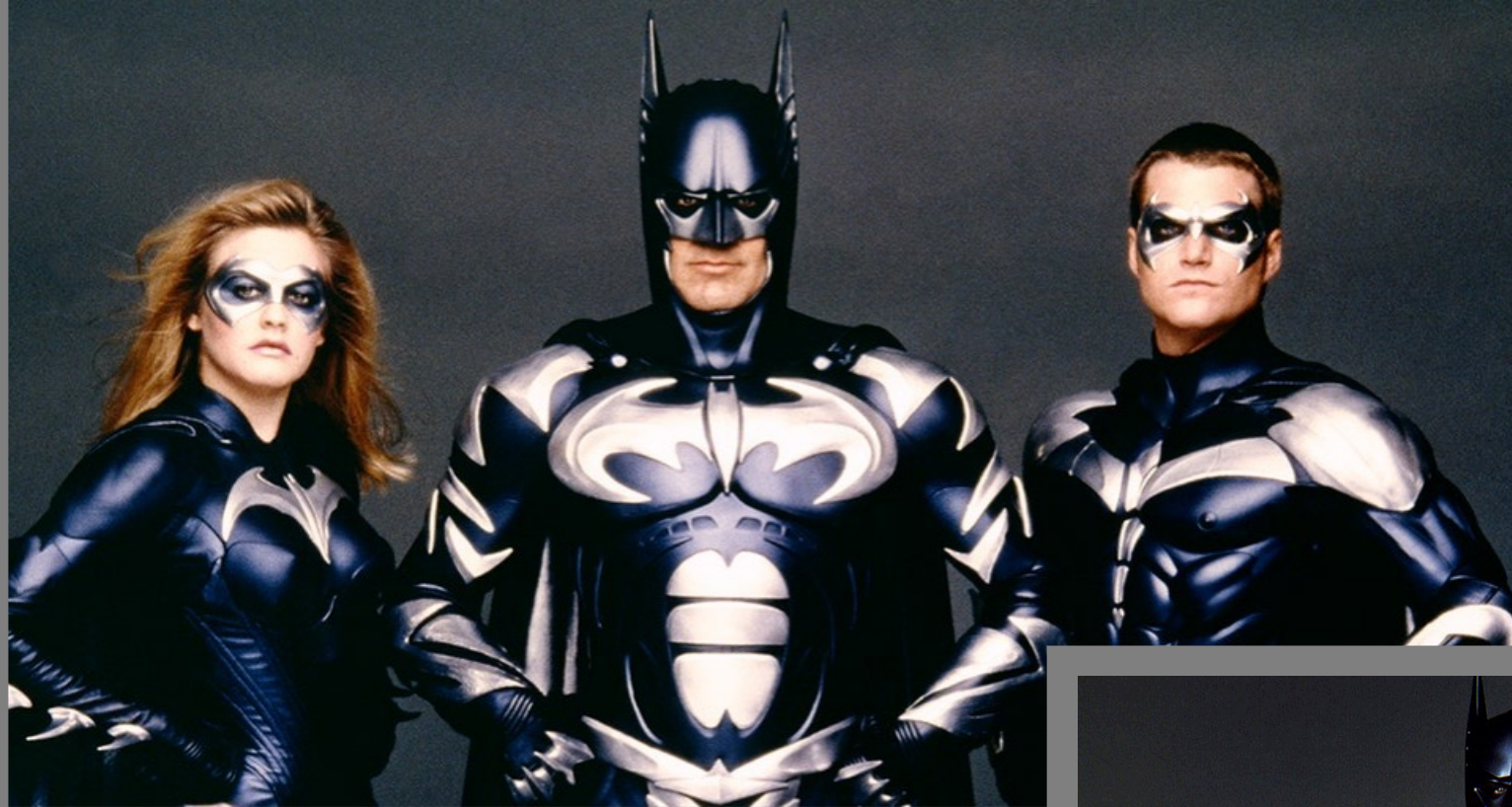































**GOTHAM CITY.**

# Comics









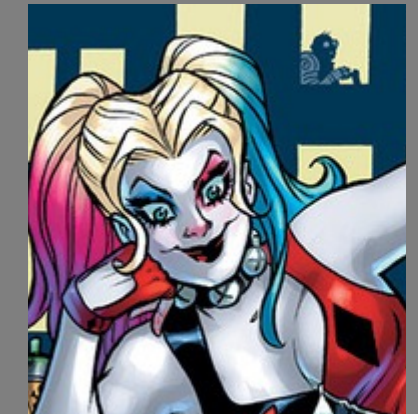
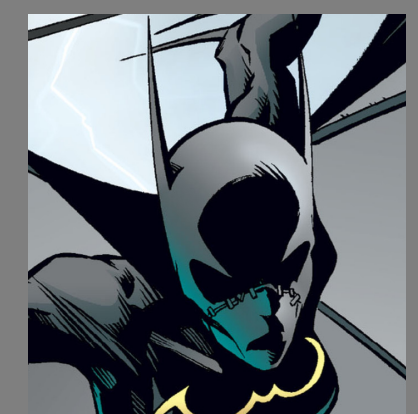







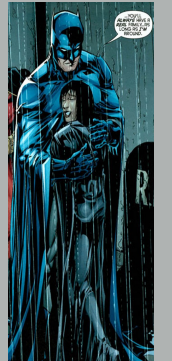











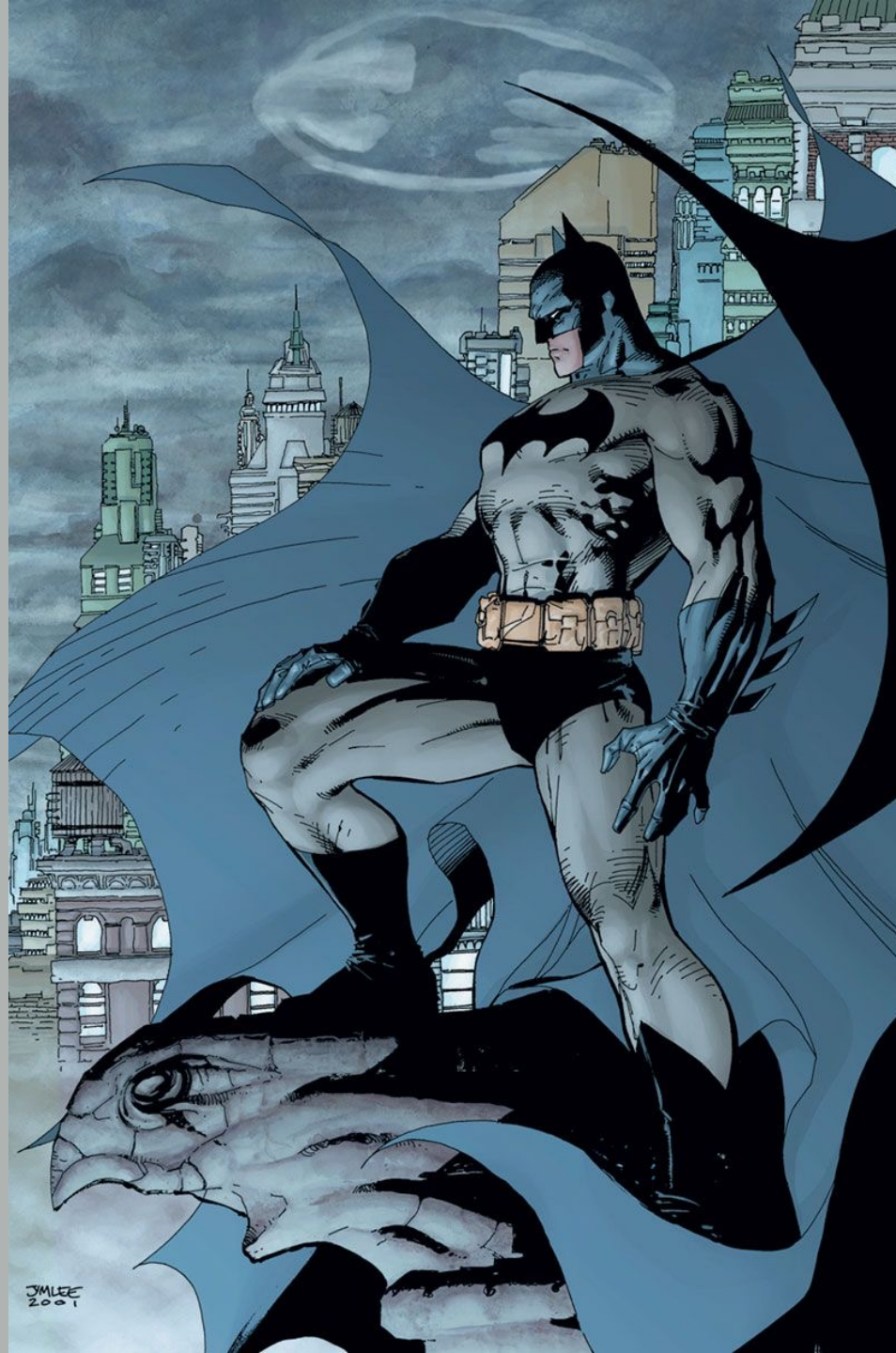



*Thank you*



For a full list of references, feel free to contact me  
at [callen18@gardner-webb.edu](mailto:callen18@gardner-webb.edu)



# Works Cited

- TEEN TITANS (2003-) #88
- Warner Bros. Pictures
- The CW (batwoman)