

<https://helda.helsinki.fi>

---

## Pathogenic Huntingtin Repeat Expansions in Patients with Frontotemporal Dementia and Amyotrophic Lateral Sclerosis

Amer Genome Ctr TAGC

2021-02-03

---

Amer Genome Ctr TAGC , FALS Sequencing Consortium , Genomics England Res Consortium , Int ALS FTD Genomics Consortium iA , Int FTD Genetics Consortium IFGC , Int LBD Genomics Consortium iLBDGC , NYGC ALS Consortium , PROSPECT Consortium , Dewan , R , Chia , R , Ding , J , Johansson , P M , Jansson , L , Laaksovirta , H , Tienari , P J & Valori , M 2021 , ' Pathogenic Huntingtin Repeat Expansions in Patients with Frontotemporal Dementia and Amyotrophic Lateral Sclerosis ' , Neuron , vol. 109 , no. 3 , pp. 448-460.e4 . <https://doi.org/10.1016/j.neuron.2020.11.005>

---

<http://hdl.handle.net/10138/340915>

<https://doi.org/10.1016/j.neuron.2020.11.005>

---

cc\_by\_nc\_nd

acceptedVersion

---

*Downloaded from Helda, University of Helsinki institutional repository.*

*This is an electronic reprint of the original article.*

*This reprint may differ from the original in pagination and typographic detail.*

*Please cite the original version.*

## Pathogenic huntingtin repeat expansions in patients with frontotemporal dementia and amyotrophic lateral sclerosis

Article (Accepted Version)

Dewan, Ramita, Chia, Ruth, Ding, Jinhui, Hickman, Richard A, Stein, Thor D, Abramzon, Yevgeniya, Ahmed, Sarah, Sabir, Marya S, Portley, Makayla K, Tucci, Arianna, Ibáñez, Kristina, Shankaracharya, F N U, Keagle, Pamela, Leigh, P Nigel, Paviour, Dominic et al. (2020) Pathogenic huntingtin repeat expansions in patients with frontotemporal dementia and amyotrophic lateral sclerosis. *Neuron*. ISSN 0896-6273

This version is available from Sussex Research Online: <http://sro.sussex.ac.uk/id/eprint/95168/>

This document is made available in accordance with publisher policies and may differ from the published version or from the version of record. If you wish to cite this item you are advised to consult the publisher's version. Please see the URL above for details on accessing the published version.

### **Copyright and reuse:**

Sussex Research Online is a digital repository of the research output of the University.

Copyright and all moral rights to the version of the paper presented here belong to the individual author(s) and/or other copyright owners. To the extent reasonable and practicable, the material made available in SRO has been checked for eligibility before being made available.

Copies of full text items generally can be reproduced, displayed or performed and given to third parties in any format or medium for personal research or study, educational, or not-for-profit purposes without prior permission or charge, provided that the authors, title and full bibliographic details are credited, a hyperlink and/or URL is given for the original metadata page and the content is not changed in any way.

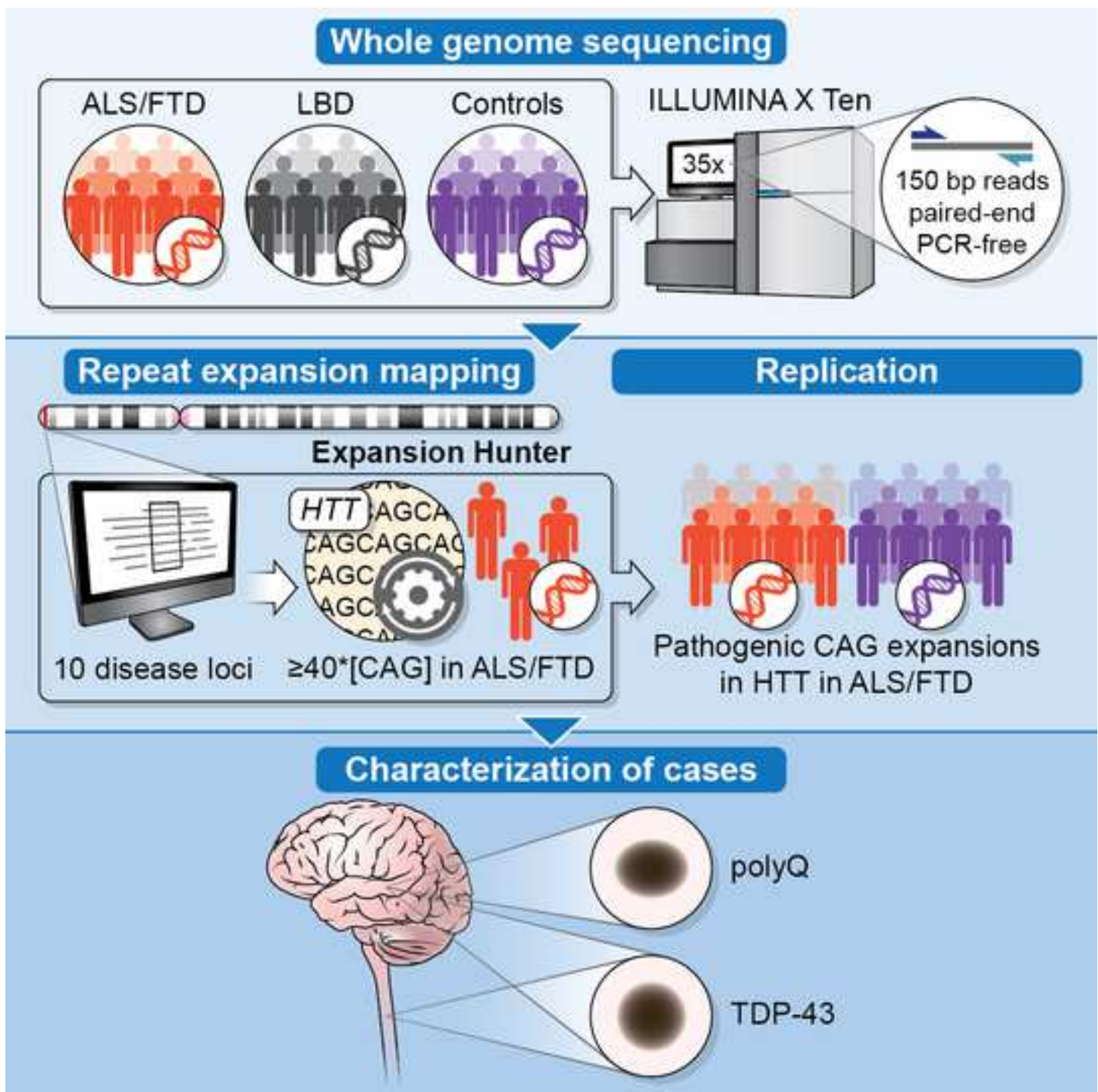

## Pathogenic Huntingtin Repeat Expansions in Patients with Frontotemporal Dementia and Amyotrophic Lateral Sclerosis

Ramita Dewan, M.D.<sup>1,49</sup>, Ruth Chia, Ph.D.<sup>1,49</sup>, Jinhui Ding, Ph.D.<sup>2,49</sup>, Richard A. Hickman, M.D.<sup>3,49</sup>, Thor D. Stein, M.D., Ph.D.<sup>4,5,6,7,49</sup>, Yevgeniya Abramzon, B.Sc.<sup>1,8</sup>, Sarah Ahmed, B.Sc.<sup>9</sup>, Marya S. Sabir, B.Sc.<sup>9</sup>, Makayla K. Portley, B.A.<sup>9</sup>, Arianna Tucci, M.D., Ph.D.<sup>10</sup>, Kristina Ibáñez, Ph.D.<sup>10</sup>, Shankaracharya Ph.D.<sup>11</sup>, Pamela Keagle, M.S.<sup>11</sup>, Giacomina Rossi, Ph.D.<sup>12</sup>, Paola Caroppo, M.D., Ph.D.<sup>12</sup>, Fabrizio Tagliavini, M.D.<sup>13</sup>, Maria L. Waldo, M.D., Ph.D.<sup>14</sup>, Per M. Johansson, M.D., Ph.D.<sup>14,15</sup>, Christer F. Nilsson, M.D., Ph.D.<sup>16</sup>, The American Genome Center (TAGC)<sup>17</sup>, The FALS Sequencing Consortium<sup>17</sup>, The Genomics England Research Consortium<sup>17</sup>, The International ALS/FTD Genomics Consortium (iAFGC)<sup>17</sup>, The International FTD Genetics Consortium (IFGC)<sup>17</sup>, The International LBD Genomics Consortium (iLBDGC)<sup>17</sup>, The NYGC ALS Consortium<sup>17</sup>, The PROSPECT Consortium<sup>17</sup>, James B. Rowe, M.D.<sup>18</sup>, Luisa Benussi, Ph.D.<sup>19</sup>, Giuliano Binetti, M.D.<sup>19,20</sup>, Roberta Ghidoni, Ph.D.<sup>19</sup>, Edwin Jabbari, M.D., Ph.D.<sup>21,22</sup>, Coralie Viollet, Ph.D.<sup>23</sup>, Jonathan D. Glass, M.D.<sup>24</sup>, Andrew B. Singleton, Ph.D.<sup>25</sup>, Vincenzo Silani, M.D.<sup>26,27</sup>, Owen A. Ross, Ph.D.<sup>28</sup>, Mina Ryten, M.D., Ph.D.<sup>8,29,30</sup>, Ali Torkamani, Ph.D.<sup>31</sup>, Toshiko Tanaka, Ph.D.<sup>32</sup>, Luigi Ferrucci, M.D., Ph.D.<sup>32</sup>, Susan M. Resnick, M.D.<sup>33</sup>, Stuart Pickering-Brown, Ph.D.<sup>34</sup>, Christopher B. Brady, Ph.D.<sup>35,36</sup>, Neil Kowal, M.D.<sup>37,38</sup>, John A. Hardy, Ph.D.<sup>8,39,40,41,42</sup>, Vivianna Van Deerlin, M.D., Ph.D.<sup>43</sup>, Jean Paul Vonsattel, M.D.<sup>3</sup>, Matthew B. Harms, M.D.<sup>44,51</sup>, Huw R. Morris, M.D., Ph.D.<sup>21,22,51</sup>, Raffaele Ferrari, Ph.D.<sup>21,51</sup>, John E. Landers, Ph.D.<sup>11,51</sup>, Adriano Chiò, M.D.<sup>45,46,47,51</sup>, J. Raphael Gibbs, Ph.D.<sup>2,51</sup>, Clifton L. Dalgard, Ph.D.<sup>48,49,51</sup>, Sonja W. Scholz, M.D., Ph.D.<sup>9,50,51</sup>, Bryan J. Traynor, M.D., Ph.D.<sup>1,8,50,51,52,\*</sup>

1. Neuromuscular Diseases Research Section, Laboratory of Neurogenetics, National Institute on Aging, Bethesda, MD 20892, USA
2. Computational Biology Group, Laboratory of Neurogenetics, National Institute on Aging, Bethesda, MD 20892, USA
3. Department of Pathology and Cell Biology, Columbia University Irving Medical Center, New York, NY 10032, USA
4. Department of Pathology and Laboratory Medicine, Boston University School of Medicine, Boston, MA 02118, USA
5. Boston University Alzheimer's Disease Center, Boston University School of Medicine, Boston, MA 02118, USA
6. Research and Development Service, Veterans Affairs Boston Healthcare System, Boston, MA 02130, USA
7. Department of Veterans Affairs Medical Center, Bedford, MA 01730, USA
8. Reta Lila Weston Institute, UCL Queen Square Institute of Neurology, University College London, London, WC1N 1PJ, UK
9. Neurodegenerative Diseases Research Unit, Laboratory of Neurogenetics, National Institute of Neurological Disorders and Stroke, Bethesda, MD 20892, USA
10. Clinical Pharmacology, William Harvey Research Institute, School of Medicine and Dentistry, Queen Mary University of London, London, EC1M 6BQ, UK

11. Department of Neurology, University of Massachusetts Medical School, Worcester, MA  
01605, USA
12. Division of Neurology V and Neuropathology, Fondazione IRCCS Istituto Neurologico  
Carlo Besta, Milan, 20133, Italy
13. Scientific Directorate, Fondazione IRCCS Istituto Neurologico Carlo Besta, Milan, 20133,  
Italy
14. Division of Clinical Sciences Helsingborg, Department of Clinical Sciences Lund, Lund  
University, Lund, 221 84, Sweden
15. Department of Internal Medicine, Sahlgrenska Academy, University of Gottenburg,  
Gottenburg, 413 45, Sweden
16. Clinical Memory Research Unit, Department of Clinical Sciences Malmö, Lund University,  
Skåne University Hospital, 205 02 Malmö, Sweden
17. see supplementary appendix for consortium members
18. Cambridge University Department of Clinical Neurosciences and Cambridge University  
Hospitals NHS Trust, Cambridge Biomedical Campus, Cambridge, CB2 0Z, UK
19. Molecular Markers Laboratory, IRCCS Istituto Centro San Giovanni di Dio Fatebenefratelli,  
Brescia, 25125, Italy
20. MAC Memory Clinic, IRCCS Istituto Centro San Giovanni di Dio Fatebenefratelli, Brescia,  
25125, Italy
21. Department of Neurology, Royal Free Hospital, London, NW3 2PF, UK

22. Department of Clinical and Movement Neuroscience, Queen Square Institute of Neurology, University College London, London, WC1N 3BG, UK
23. Department of Anatomy, Physiology and Genetics, Physiology and Genetics, Uniformed Services University of the Health Sciences, Bethesda, MD 20814, USA
24. Department of Neurology, Emory University School of Medicine, Atlanta, GA 30322, USA
25. Molecular Genetics Section, Laboratory of Neurogenetics, National Institute on Aging, Bethesda, MD 20892, USA
26. Department of Neurology - Stroke Unit and Laboratory of Neuroscience, IRCCS Istituto Auxologico Italiano, Milan, 20149, Italy
27. Department of Pathophysiology and Transplantation, Dino Ferrari Center, Università degli Studi di Milano, Milan, 20122, Italy
28. Department of Neuroscience & Department of Clinical Genomics, Mayo Clinic, Jacksonville, FL 32224, USA
29. Genetics and Genomic Medicine, Great Ormond Street Institute of Child Health, University College London, London WC1E 6BT, UK
30. NIHR Great Ormond Street Hospital Biomedical Research Centre, University College London, London WC1N 3JH, UK
31. The Scripps Translational Science Institute, The Scripps Research Institute, La Jolla, CA 92037, USA
32. Longitudinal Studies Section, National Institute on Aging, Baltimore, MD 21224, USA

33. Laboratory of Behavioral Neuroscience, National Institute on Aging, Baltimore, MD 21224, USA
34. Division of Neuroscience and Experimental Psychology, Faculty of Biology, Medicine and Health, The University of Manchester, Manchester, M13 9PT, UK
35. Department of Neurology & Program in Behavioral Neuroscience, Boston University School of Medicine, Boston, MA 02118, USA
36. Research and Development Service, Veterans Affairs Boston Healthcare System, Boston, MA 02130, USA
37. Department of Neurology, Veterans Affairs Boston Healthcare System, Boston, MA 02130, USA
38. Boston University Alzheimer's Disease Center, Boston University School of Medicine, Boston, MA 02118, USA
39. Department of Neurodegenerative Disease, UCL Queen Square Institute of Neurology, University College London, London, WC1N 3BG, UK
40. UK Dementia Research Institute at UCL and Department of Neurodegenerative Disease, UCL Queen Square Institute of Neurology, University College London, London, WC1N 3BG, UK
41. NINR University College London Hospitals Biomedical Research Centre, University College London, London, W1T 7DN, UK
42. Institute for Advanced Study, The Hong Kong University of Science and Technology, Hong Kong SAR, China



43. Department of Pathology and Laboratory Medicine, University of Pennsylvania,  
Philadelphia, PA 19104, USA
44. Department of Neurology, Columbia University Irving Medical Center, New York, NY  
10032, USA
45. Rita Levi Montalcini Department of Neuroscience, University of Turin, Turin, 10126, Italy
46. Institute of Cognitive Sciences and Technologies, C.N.R., Rome, 00185, Italy
47. Azienda Ospedaliero Universitaria Città della Salute e della Scienza, Turin, 10126, Italy
48. Department of Anatomy, Physiology and Genetics, Uniformed Services University of the  
Health Sciences, Bethesda, MD 20814, USA
49. The American Genome Center, Collaborative Health Initiative Research Program,  
Uniformed Services University of the Health Sciences, Bethesda, MD 20814, USA
50. Department of Neurology, Johns Hopkins University Medical Center, Baltimore, MD 21287,  
USA
51. These authors contributed equally
52. Lead Contact

\* Correspondence: [traynorb@mail.nih.gov](mailto:traynorb@mail.nih.gov) (B.J.T)

Lead Contact: Bryan Traynor, MD, PhD, Laboratory of Neurogenetics (NIA/NIH), 35 Convent Drive, Room 1A-213, Bethesda, MD 20892-3707, USA. Phone: (301) 451-7606. Email of corresponding author: [traynorb@mail.nih.gov](mailto:traynorb@mail.nih.gov)

## **SUMMARY**

We examined the role of repeat expansions in the pathogenesis of frontotemporal dementia (FTD) and amyotrophic lateral sclerosis (ALS) by analyzing whole-genome sequence data from 2,442 FTD/ALS patients, 2,599 Lewy body dementia (LBD) patients, and 3,158 neurologically healthy subjects. Pathogenic expansions (range: 40 to 64 CAG repeats) in the huntingtin (*HTT*) gene were found in three (0.12%) patients diagnosed with pure FTD/ALS syndromes, but were not present in the LBD or healthy cohorts. We replicated our findings in an independent collection of 3,674 FTD/ALS patients. Postmortem evaluations of two patients revealed the classical TDP-43 pathology of FTD/ALS, as well as huntingtin-positive, ubiquitin-positive aggregates in the frontal cortex. The neostriatal atrophy that pathologically defines Huntington's disease was absent in both cases. Our findings reveal an etiological relationship between *HTT* repeat expansions and FTD/ALS syndromes, and indicate that genetic screening of FTD/ALS patients for *HTT* repeat expansions should be considered.

**KEY WORDS:** amyotrophic lateral sclerosis, frontotemporal dementia, Lewy body dementia, Huntington's disease, whole-genome sequencing, huntingtin, repeat expansions.

## INTRODUCTION

Frontotemporal dementia (FTD, OMIM #600274) and amyotrophic lateral sclerosis (ALS, OMIM #105400) are progressive neurological disorders that are characterized clinically by cognitive deficits, language abnormalities, and muscle weakness (Neary et al., 2005; Rowland and Shneider, 2001). These aggressive illnesses typically occur between the ages of 40 and 70, leading to death within three to eight years of symptom onset (Chiò et al., 2013; Neary et al., 2005). Approximately 15,000 individuals die of FTD or ALS in the United States annually (Arthur et al., 2016), and there are no treatments that halt the degenerative process. Clinical, genetic, and neuropathologic data demonstrate that FTD and ALS are closely related conditions that exist along a spectrum of neurological disease (Lillo and Hodges, 2009).

Though progress has been made, much remains unclear about the genetic etiology of the FTD/ALS spectrum. Approximately 40% of FTD cases are familial, and causative mutations have been identified, most notably in *MAPT*, *GRN*, *C9orf72*, and *VCP* (Ferrari et al., 2019). In ALS, 10% of patients report a family history of the disease. The genetic etiology is known for two-thirds of these familial cases, whereas the underlying gene is recognized in 10% of sporadic cases (Chia et al., 2018; Renton et al., 2014). The intronic repeat expansion of the *C9orf72* gene is the most common cause of FTD and ALS (Majounie et al., 2012). Other repeat expansions have been implicated in neurological diseases. These include polyglutamine repeats observed in Huntington's disease (McDonald et al., 1993) and spinobulbar muscular atrophy (La Spada et al., 1991), and more complex expansions in the *RFC1* gene that were recently associated with autosomal recessive cerebellar ataxia (Cortese et al., 2019). Together, these data suggest that repeat expansions play a critical role in the pathogenesis of neurodegenerative diseases. This

type of mutation may be amenable to antisense oligonucleotide therapy, adding further incentive to their identification (Tabrizi et al., 2019).

The discovery of new genetic causes of FTD and ALS provides insights into the cellular mechanisms of neurodegeneration (Renton et al., 2014). From a clinical perspective, the molecular characterization of the genetic causes of disease in a patient helps to establish an accurate diagnosis and the genetic counseling of the patients and their families. It is also a necessary first step towards future precision medicine. To explore the genetic architecture of neurodegenerative disorders, we performed whole-genome sequencing in patients diagnosed with FTD/ALS, LBD, and neurologically healthy individuals and systematically assessed the role of previously identified, disease-causing repeat expansions.

## **RESULTS**

### **Repeat analysis identifies FTD/ALS patients harboring *HTT* CAG repeat expansions**

After quality control, whole-genome sequence data from 2,442 patients diagnosed with FTD/ALS, 2,599 LBD patients, and 3,158 neurologically healthy individuals were available for analysis. We used the ExpansionHunter – Targeted tool to assess ten repeat expansion motifs that have been previously associated with neurological disease and have been experimentally validated for this algorithm (Dolzhenko et al., 2019; Dolzhenko et al., 2017). The examined genes included *AR*, *ATN1*, *ATXN1*, *ATXN3*, *C9orf72*, *DMPK*, *FMRI*, *FXN*, *HTT*, and *PHOX2B* (**Table S1**). Consistent with the previous publications (Dolzhenko et al., 2019; Dolzhenko et al., 2017), we found excellent concordance between the identification of the known *C9orf72* repeat expansion using the ExpansionHunter – Targeted algorithm and a repeat-primed PCR assay for

*C9orf72* (Majounie et al., 2012) among our samples (n = 7 (0.3%) discordance out of 2,147 samples with information for both assays, kappa = 0.974).

We identified three FTD/ALS patients who carried full-penetrance pathogenic repeat expansions ( $\geq 40$ ) in the *HTT* gene, representing 0.12% of the patients diagnosed with FTD/ALS disorders. The sizes of the detected *HTT* expansions were 41, 40, and 40 repeats, which are deemed to be fully-penetrant (**Table 1**). In contrast, none of the LBD cases or healthy control subjects carried pathogenic *HTT* expansions. The lengths of the repeat expansions in these three FTD/ALS patients were confirmed by repeat-primed PCR and by cloning and Sanger sequencing (**Figure 1A** and **Figure S1**). We did not observe a higher rate of intermediate (27–35) or low-penetrance (36–39) *HTT* repeat expansions among patients diagnosed with FTD/ALS or LBD compared to control subjects (**Figure 1B**). Aside from *C9orf72* as a common cause of FTD and ALS, none of the other repeat expansions evaluated by the ExpansionHunter - Targeted algorithm displayed a similar pattern of being present in cases and absent in control subjects (see **Table S1**). For this reason, we focused our efforts on the *HTT* repeat expansion in FTD/ALS patients.

To replicate our findings, we assessed the *HTT* CAG repeat length in an independent cohort of 3,674 patients diagnosed with FTD/ALS spectrum disorders and 210 healthy control participants. We detected an additional five patients diagnosed with FTD/ALS that carried pathogenic *HTT* repeat expansions, representing 0.14% of this replication cohort (sizes 64, 40, 44, 40, 41 for Patients #4–8 in **Table 1**). We compared this to published data on the occurrence of *HTT* repeat expansions in the general population, which was only 0.03% (10 individuals had  $\geq 40$  repeats out of 31,463)(Gardiner et al., 2019; Peplow, 2016).

Overall, the carrier rate among patients diagnosed with FTD/ALS spectrum disorders in the discovery and replication cohorts was 4.4 times higher than that observed among healthy

individuals (Fisher's exact test  $p$ -value =  $2.68 \times 10^{-3}$ , odds ratio = 4.55, 95% confidence interval = 1.56–12.80, **Table 1**). None of the patients found to carry the *HTT* full-penetrance expansions had additional disease-causing mutations in fifty other genes implicated in FTD/ALS and other neurodegenerative diseases (see Methods for gene list). We performed a genome-wide association study (GWAS) on the FTD/ALS discovery cohort, and single-variant analysis similarly failed to identify loci that would account for our findings (**Figure S2**).

### **FTD/ALS patients with pathogenic *HTT* repeats have multiple haplotypes and exhibit somatic instability**

The FTD/ALS patients carrying *HTT* full-penetrance repeat expansions harbored several different haplotypes that have previously been associated with this locus (**Figure S3**). The presence of multiple haplotypes indicated diverse ancestral sources among our samples, making it unlikely that another genetic variant outside of the expansion was causing disease in these patients. Furthermore, we did not detect interruptions within the *HTT* repeat expansion in any of the patients. We only encountered the loss of the CAA-CAG trailing sequence in a single individual (patient #8, **Figure 1D**).

Additionally, we examined somatic instability across multiple brain regions obtained from the postmortem tissues of two patients diagnosed with FTD/ALS (Patient #5, Patient #8), and from a Huntington's disease patient carrying 41 CAG repeats (**Figure 2**). We utilized repeat-primed PCR GeneMapper chromatograms to quantify CAG repeat length distributions, as recently published (Mouro Pinto et al., 2020) (**Figure S4**). The motor cortex and globus pallidus/putamen regions displayed the most instability in Patient #5 and Patient #8, whereas the spinal cord was among the most stable. A similar pattern was observed in the Huntington's disease patient. The

range of expansion indices (range = 0.042–0.985) observed in the FTD/ALS patients was also consistent with reports from Huntington’s disease patients carrying lower pathogenic-range *HTT* repeat expansions (Mouro Pinto et al., 2020).

### **Clinicopathologic analysis reveals huntingtin-positive aggregates predominantly in the frontal cortex**

The clinical details of the eight patients carrying the *HTT* full-penetrance, pathogenic repeat expansions are summarized in **Table 2** and described in the supplemental information. None of the patients reported choreoathetosis. Four patients reported a family history of neurological disease. Patient #4 (**Table 2**) was an outlier among the cases we identified as carrying *HTT* pathogenic repeat expansions. She presented at 17 years of age with cognitive decline, supranuclear vertical gaze palsy, parkinsonism, postural instability, gait disturbance, spasticity, and hyperreflexia in the lower limbs. Treatment with levodopa did not yield a clinical improvement. Genetic screening of *HTT* performed at the time of presentation was incorrectly reported as normal, and she was initially diagnosed with FTD-PSP despite her young age. A repeat genetic panel conducted several years later to investigate possible causes of young-onset dementia correctly identified an expanded *HTT* repeat allele. Her diagnosis was updated to young-onset Huntington’s disease (Westphal variant). Her father had presented with a similar syndrome of cognitive decline, gait disorder, and dysarthria in his late twenties, and, post hoc after his daughter’s genetic diagnosis, was diagnosed with Huntington’s disease.

We examined postmortem brains obtained from two of our patients harboring *HTT* full-penetrance CAG repeats. The first patient was a woman carrying 40 *HTT* CAG repeats, who developed ALS symptoms at the age of 56 and died eleven years later of respiratory failure

following a typical course of motor neuron disease (**Table 2**, Patient #5). Postmortem examination showed mild atrophy of the precentral gyrus and thinning of the spinal cord anterior roots. Microscopic examination revealed classical neuropathological features of ALS: there was a loss of the motor neurons of the spinal cord and hypoglossal nuclei (**Figure 3A-B**). Staining with anti-TDP-43 antibodies showed rare neurons with nuclear to cytoplasmic TDP-43 translocation, and occasional neuropil skeins confined to the prefrontal cortex (Brodmann area 9, BA9; **Figure 3C**). Neither aberrant TDP-43 translocation nor ubiquitinated inclusions were detected in the dentate gyrus.

Interestingly, dual staining of the prefrontal cortex and striatum using anti-huntingtin/p62 antibodies showed nuclear and cytoplasmic aggregates of huntingtin and p62 with the highest density observed in the infragranular layers of the prefrontal cortex (**Figure 3D**). Ubiquitinated nuclear inclusions were found in the tail of the caudate nucleus (**Figure 3H**) and the frontal cortex (not shown). However, there was no atrophy, neuronal loss or active gliosis in the striatum (**Figures 3E-F, 3H-I**).

The second brain evaluated postmortem was that of a man carrying 41 CAG repeats in *HTT*, who presented with right foot weakness at age 61. He was diagnosed with ALS based on disease progression and electromyography, and he died from respiratory failure nine years after symptom onset following a typical course of motor neuron disease (Patient #8, **Table 2**).

Postmortem examination showed mild atrophy of the precentral gyrus and thinning of the anterior spinal roots. There was otherwise no cerebral cortical or striatal atrophy (**Figure 4A**), or evidence of neuronal loss or gliosis in the striatum on microscopic examination (**Figure 4B**). Staining for ubiquitin (**Figure 4C**) and polyglutamine showed scattered nuclear and cytoplasmic and neuropil aggregates within the striatum (**Figure 4D**) and motor cortex (**Figure 4E**).



Polyglutamine aggregates were not detected in the spinal cord. There was a marked loss of spinal motor neurons (**Figure 4F**) and degeneration of the corticospinal tracts. Staining with anti-phospho-TDP-43 antibodies showed ALS-type TDP-43 cytoplasmic inclusions within some residual motor neurons (**Figure 4F, inset**).

To confirm the specificity of our pathological findings, we examined the prefrontal cortex (BA9) obtained from postmortems of individuals without Huntington's disease using the anti-huntingtin (2B4) immunostain previously used. These specimens consisted of four neurologically healthy individuals, three patients diagnosed with FTD/ALS, two patients with Alzheimer's disease, and one patient with diffuse LBD. All ten cases showed weak cytoplasmic immunostaining within neurons (**Figure S5A-B**) and did not show aggregation as seen in the two ALS cases with CAG expansions (**Figures 3–4**) or in Huntington's disease patients (**Figure S5C**). Microscopic examination of the spinal cords of nine patients diagnosed with typical Huntington's disease did not show spinal motor neuron loss.

## DISCUSSION

Our data indicate that pathogenic CAG repeat expansions in *HTT* can give rise to FTD/ALS syndromes that are clinically distinct from the classical Huntington's disease syndrome. A careful review of the clinical features of the patients carrying pathogenic *HTT* expansions confirmed the diagnosis of FTD or ALS in seven out of the eight patients. None of the patients manifested choreoathetoid movements during their illness or reported a family history of Huntington's disease. Furthermore, the postmortem findings of two of our patients with *HTT* full-penetrance repeat expansions displayed the classical neuropathologic features of ALS, including loss of motor neurons of the anterior horns and hypoglossal nuclei, and the presence of

TDP-43-positive inclusions, thereby ruling out mimic syndromes as an explanation of our findings. However, the pathogenic repeat expansions' effects were corroborated by the occurrence of polyglutamine/huntingtin co-pathology within the frontal lobes. Finally, pathogenic *HTT* repeat expansions were specific to FTD/ALS cases, as they were not found in a similar-sized cohort of patients diagnosed with LBD.

It is possible that the patients carrying a *HTT* repeat expansion were simply misdiagnosed cases of atypical Huntington's disease or suffered from two different neurodegenerative diseases by chance, and they would have developed the classic Huntington's disease symptoms had they lived long enough. We believe that these are unlikely scenarios for several reasons. First, we identified multiple FTD/ALS patients in our discovery cohort following the same clinical pattern and found a similar occurrence rate in our replication cohort. In contrast, full-penetrance pathogenic *HTT* expansions were not present in our LBD or control whole-genome sequence data. Second, the apparently healthy striatum in both patients who underwent postmortem evaluation diminishes the likelihood of subclinical Huntington's disease as an explanation for their symptoms. The choreoathetoid movements observed in Huntington's disease originate from the striatum, and the lack of detectable neuronal loss on general surveys or reactive gliosis in this region of our FTD/ALS patients implies that the motor neuron disease was not masking these symptoms. Third, two of our eight patients lived at least nine years after symptom onset and did not manifest motor signs of Huntington's disease during this extended survival period. Fourth, the prevalence rates of FTD (22 per 100,000 population) (Onyike and Diehl-Schmid, 2013), ALS (6 per 100,000) (Chiò et al., 2013), and Huntington's disease (3 per 100,000) (Pringsheim et al., 2012) indicate that, by chance, there should only be three cases of disease co-occurrence in the entire United States population of 327 million. Instead, we identified eight patients among a

moderately-sized cohort of FTD/ALS cases (n = 6,116 patients). Finally, the age at onset among our patients overlapped with the predicted age at onset of Huntington's disease based on their CAG repeat length (**Figure 1C**).

Regardless of the semantic debate as to whether it is correct to designate *HTT* repeat expansions as a genetic cause of FTD/ALS spectrum disorders, our findings have direct implications for the clinical care of patients presenting with these neurological conditions and the neuropathologic staging of disease. Although there have been previous reports of the coexistence of FTD/ALS and Huntington's disease (Chhetri et al., 2014; Kanai et al., 2008; Nielsen et al., 2010; Papageorgiou et al., 2006; Phukan et al., 2010; Rubio et al., 1996; Sadeghian et al., 2011; Tada et al., 2012), pathogenic *HTT* mutations have not been described in cases of pure FTD and ALS. Even though these expansions account for less than 1% of FTD and ALS cases, clinical practice should be adapted to include regular screening of these patient populations for this mutation, particularly in light of the antisense oligonucleotide treatments targeting the *HTT* locus that are undergoing clinical trials (Tabrizi et al., 2019). The uncertainty and challenge in obtaining an early accurate diagnosis for patient #4 provide further support for the clinical utility of genetic testing for *HTT* in FTD/ALS syndromes.

Pathogenic *HTT* repeats tend to expand in length. This somatic instability increases with age and longer repeat expansion lengths, and varies from tissue to tissue. In particular, specific brain regions, such as the striatum and the cerebral cortex, have consistently demonstrated greater somatic instability, while the spinal cord is relatively stable (Mouro Pinto et al., 2020; Kennedy et al., 2003; Swami et al., 2009; Telenius et al., 1994; De Rooij et al., 1995). Our somatic instability analysis revealed similar tissue-specific profiles among our two patients. Interestingly, the motor cortex is a vulnerable area of pathology for FTD/ALS and displayed the maximum

level of somatic instability within our samples, a finding that is consistent with Huntington's disease patients. Given the higher levels of somatic instability observed in the motor cortex, the clinical presentation and pathological findings may arise from a tissue-specific instability (Mouro Pinto et al., 2020). Under this paradigm, the patients presenting with an FTD/ALS phenotype may have a distinct pattern of *HTT* CAG repeats across the different brain regions that leads to specific downstream pathology and clinical presentations.

From a neuropathologic perspective, we have identified a pathologic subtype that is distinct from the classical features observed in the brains of Huntington's disease patients (Vonsattel et al., 1985). This novel pattern is characterized by abundant huntingtin-positive, ubiquitin-positive inclusions in the frontal cortex and the absence of detectable neostriatal degeneration, with scarce TDP-43 positive co-pathology. The neuropathologic staging of Huntington's disease, as defined by Vonsattel and colleagues in 1985 (Vonsattel et al., 1985), rests on the progressive striatal degeneration. Based on our work, an addendum of the neuropathologic consensus criteria for diagnosing Huntington's disease should be considered to capture this subtype's precise frequency among the disease population.

Our study has several limitations. Whereas our cohorts focused on individuals of European ancestry, future studies should determine the importance of *HTT* expansions among non-European FTD/ALS spectrum disorders. Moreover, our research has limited power due to the rarity of these disorders. Based on the carrier rate observed in our study, we would require approximately 150,000 samples to achieve a genome-wide significance level of  $5 \times 10^{-8}$  based on a Bonferroni correction and 80% power. Such a conservative threshold is an implicit obstacle to identifying rare genetic causes of any rare disease. We hope that future studies and meta-analyses can meet these standards, and indeed we have made our data publicly available with

that goal in mind. In the meantime, researchers in the rare disease space must rely on objective collateral evidence to confirm the validity of their findings. In our example, the extra data pointing to *HTT* repeat expansions as a rare cause of FTD/ALS spectrum disorders include the similar mutation frequency across cohorts, the lack of similar findings in other neurological diseases, and the prior knowledge that similar-sized *HTT* repeat expansions cause neurodegeneration. Most convincingly, our autopsy data show a distinct pattern of huntingtin pathology in the frontal cortices in multiple patients that was not present in healthy individuals or patients with other neurological disorders.

There is an increasing consensus that molecularly-defined genetic causes of disease can present with heterogeneous neuropsychiatric syndromes. The polyglutamine expansion diseases spinocerebellar ataxia type 2 (SCA2) and 3 (SCA3) typically cause ataxia but can also cause levodopa-responsive parkinsonism (Simon-Sanchez et al., 2005). This consideration is particularly valid for frontal lobe diseases that can present with protean syndromes. For example, patients with *MAPT* mutations can present with behavioral variant FTD, nonfluent variant primary progressive aphasia, progressive supranuclear palsy, or corticobasal syndrome (van Swieten et al., 2000), and the pathogenic repeat expansion in the *C9orf72* gene has united two clinically disparate neurologic illnesses, FTD and ALS, into a single disease entity (Majounie et al., 2012). It may be worthwhile to screen patients presenting with psychiatric symptoms later in life or with other dementias to elucidate the entire phenotypic spectrum associated with pathogenic *HTT* repeat expansions.

We have made the individual-level genome sequence data for our patients and control subjects publicly available on the dbGaP web portal as a resource for other researchers. Our research highlights the power of performing whole-genome sequencing in large cohorts of patients with

complex neurodegenerative syndromes. We prioritized the screening of autopsy samples, as it allowed us to evaluate the neuropathologic changes associated with genetic variation quickly. As this technology's cost decreases, the size of cohorts that can undergo whole-genome sequencing will increase, enhancing our ability to detect rare, clinically actionable genetic mutations underlying neurologic diseases. The emergence of high-throughput, long-range sequencing will further strengthen our ability to identify novel repeat expansions driving neuropsychiatric disorders (Sedlazeck et al., 2018).

Our work leads to an increase in diagnostic accuracy and a refinement of the phenotype characteristics associated with pathogenic *HTT* repeat expansions. Although our discovery accounts for a small subset of FTD/ALS patients, clinicians should be aware of this unusual presentation associated with pathogenic *HTT* repeat expansions. They should consider instituting testing for their FTD and ALS patients, especially as it paves the way for disease-modifying therapies in this small patient subset.

## **CONSORTIA**

The members of The American Genome Center (TAGC) are: Adelani Adeleye, Camille Alba, Dagmar Bacikova, Clifton L. Dalgard, Daniel N. Hupalo, Elisa McGrath Martinez, Harvey B. Pollard, Gauthaman Sukumar, Anthony R. Soltis, Meila Tuck, Coralie Viollet, Xijun Zhang, Matthew D. Wilkerson. The members of the FALS Sequencing Consortium are: Bradley N. Smith, Nicola Ticozzi, Claudia Fallini, Athina Soragia Gkazi, Simon D. Topp, Jason Kost, Emma L. Scotter, Kevin P. Kenna, Pamela Keagle, Jack W. Miller, Cinzia Tiloca, Caroline Vance, Eric W. Danielson, Claire Troakes, Claudia Colombrita, Safa Al-Sarraj, Elizabeth A. Lewis, Andrew King, Daniela Calini, Viviana Pensato, Barbara Castellotti, Jacqueline de

Belleruche, Frank Baas, Anneloor L.M.A. ten Asbroek, Peter C. Sapp, Diane McKenna-Yasek, Russell L. McLaughlin, Meraida Polak, Seneshaw Asress, Jesús Esteban-Pérez, José Luis Muñoz-Blanco, Zorica Stevic, Sandra D'Alfonso, Letizia Mazzini, Giacomo P. Comi, Roberto Del Bo, Mauro Ceroni, Stella Gagliardi, Giorgia Querin, Cinzia Bertolin, Wouter van Rheenen, Frank P. Diekstra, Rosa Rademakers, Marka van Blitterswijk, Kevin B. Boylan, Giuseppe Lauria, Stefano Duga, Stefania Corti, Cristina Cereda, Lucia Corrado, Gianni Sorarù, Kelly L. Williams, Garth A. Nicholson, Ian P. Blair, Claire Leblond-Manry, Guy A. Rouleau, Orla Hardiman, Karen E. Morrison, Jan H. Veldink, Leonard H. van den Berg, Ammar Al-Chalabi, Hardev Pall, Pamela J. Shaw, Martin R. Turner, Kevin Talbot, Franco Taroni, Alberto García-Redondo, Zheyang Wu, Jonathan D. Glass, Cinzia Gellera, Antonia Ratti, Robert H. Brown, Jr., Vincenzo Silani, Christopher E. Shaw and John E. Landers. The members of The Genomics England Research Consortium are: John C. Ambrose, Prabhu Arumugam, Emma L. Baple, Marta Bleda, Freya Boardman-Pretty, Jeanne M. Boissiere, Christopher R. Boustred, H. Brittain, Mark J. Caulfield, Georgia C. Chan, Clare E.H. Craig, Louise C. Daugherty, Anna de Burca, Andrew Devereau, Greg Elgar, Rebecca E. Foulger, Tom Fowler, Pedro Furió-Tarí, Joanne M. Hackett, Dina Halai, Angela Hamblin, Shirley Henderson, James E. Holman, Tim J.P. Hubbard, Kristina Ibáñez, Rob Jackson, Louise J. Jones, Dalia Kasperaviciute, Melis Kayikci, Lea Lahnstein, Kay Lawson, Sarah E.A. Leigh, Ivonne U.S. Leong, Javier F. Lopez, Fiona Maleady-Crowe, Joanne Mason, Ellen M. McDonagh, Loukas Moutsianas, Michael Mueller, Nirupa Murugaesu, Anna C. Need, Chris A. Odhams, Christine Patch, Daniel Perez-Gil, Dimitris Polychronopoulos, John Pullinger, Tahrira Rahim, Augusto Rendon, Pablo Riesgo-Ferreiro, Tim Rogers, Mina Ryten, Kevin Savage, Kushmita Sawant, Richard H. Scott, Afshan Siddiq, Alexander Sieghart, Damian Smedley, Katherine R. Smith, Alona Sosinsky, William Spooner,

Helen E. Stevens, Alexander Stuckey, Razvan Sultana, Ellen R.A. Thomas, Simon R. Thompson, Carolyn Tregidgo, Arianna Tucci, Emma Walsh, Sarah A. Watters, Matthew J. Welland, Eleanor Williams, Katarzyna Witkowska, Suzanne M. Wood, and Magdalena Zarowiecki. The members of The International ALS Genomics Consortium (iALSgc) are: Yevgeniya Abramzon, Sampath Arepalli, Pavan Auluck, Robert H. Baloh, Robert Bowser, Christopher B. Brady, Alexis Brice, James Broach, William Camu, Ruth Chia, Adriano Chiò, John Cooper-Knock, Philippe Corcia, Jinhui Ding, Carsten Drepper, Vivian E. Drory, Travis L. Dunckley, Faraz Faghri, Jennifer Farren, Eva Feldman, Mary Kay Floeter, Pietro Fratta, Glenn Gerhard, J. Raphael Gibbs, Summer B. Gibson, Jonathan D. Glass, Stephen A. Goutman, John Hardy, Matthew B. Harms, Terry D. Heiman-Patterson, Dena G. Hernandez, Ben Hoover, Lilja Jansson, Freya Kamel, Janine Kirby, Neil W. Kowall, Hannu Laaksovirta, John E. Landers, Francesco Landi, Isabelle Le Ber, Serge Lumbroso, Daniel JL. MacGowan, Nicholas J. Maragakis, Gabriele Mora, Kevin Mouzat, Liisa Myllykangas, Mike A. Nalls, Richard W. Orrell, Lyle W. Ostrow, Roger Pamphlett, Stuart Pickering-Brown, Erik Pioro, Stefan M. Pulst, John M. Ravits, Alan E. Renton, Wim Robberecht, Ian Robey, Ekaterina Rogaeva, Jeffrey D. Rothstein, Sonja W. Scholz, Michael Sendtner, Pamela J. Shaw, Katie C. Sidle, Zachary Simmons, Andrew Singleton, David J. Stone, Pentti J. Tienari, Bryan J. Traynor, John Q. Trojanowski, Juan C. Troncoso, Miko Valori, Philip Van Damme, Vivianna M. Van Deerlin, Ludo Van Den Bosch and Lorne Zinman. The members of the International FTD Genetics Consortium (IFGC) are: Diego Albani, Luisa Benussi, Roberta Ghidoni, Giuliano Binetti, Barbara Borroni, Alessandro Padovani, Amalia Bruni, Jordi Clarimon, Oriol Dols-Icardo, Ignacio Illán-Gala, Alberto Lleó, Adrian Danek, Daniela Galimberti, Elio Scarpini, Maria Serpente, Caroline Graff, Huei-Hsin Chiang, Behzad Khoshnood, Linn Öijerstedt, Maria L. Waldö, Christer F. Nilsson, Per M.



Johansson, Stuart Pickering-Brown, Christopher M. Morris, Benedetta Nacmias, Sandro Sorbi, Jorgen E. Nielsen, Lynne E. Hjermind, Valeria Novelli, Annibale A. Puca, Pau Pastor, Ignacio Alvarez, Monica Diez-Fairen, Miquel Aguilar, Robert Perneckzy, Janine Diehl-Schimd, Ekaterina Rogaeva, Mina Rossi, Paola Caroppo, Fabrizio Tagliavini, Agustin Ruiz, Mercè Boada, Isabel Hernández, Sonia Moreno-Grau and Johannes C Schlachetzki. The members of The International LBD Genomics Consortium (iLBDgc) are: Dag Aarsland, Yevgeniya Abramzon, Sarah Ahmed, Camille Alba, Marilyn S. Albert, Safa Al-Sarraj, Johannes Attems, Dagmar Bacikova, Matthew J. Barrett, Thomas G. Beach, Lynn M. Bekris, David A. Bennett, Lilah M. Besser, Eileen H. Bigio, Sandra E. Black, Bradley F. Boeve, Ryan C. Bohannon, Francesca Brett, Alexis Brice, Maura Brunetti, Chad A. Caraway, Jose-Alberto Palma, Andrea Calvo, Antonio Canosa, Ruth Chia, Adriano Chiò, Jordi Clarimon, Clifton L. Dalgard, Dennis Dickson, Monica Diez-Fairen, Jinhui Ding, Charles Duyckaerts, Kelley Faber, Tanis Ferman, Raffaele Ferrari, Luigi Ferrucci, Margaret E. Flanagan, Gianluca Floris, Tatiana M. Foroud, Juan Fortea, Ziv Gan-Or, Steve Gentleman, Bernardino Ghetti, Jesse Raphael Gibbs, Alison Goate, David Goldstein, Isabel González-Aramburu, Neill R. Graff-Radford, John A. Hardy, Angela K. Hodges, Heng-Chen Hu, Daniel Hupalo, Jon Infante, Alex Iranzo, Scott M. Kaiser, Horacio Kaufmann, Julia Keith, Ronald C. Kim, Gregory Klein, Rejko Krüger, Walter Kukull, Amanda Kuzma, Carmen Lage, Suzanne Lesage, Alberto Lleó, James B. Leverenz, Giancarlo Logroscino, Grisel Lopez, Seth Love, Qinwen Mao, Maria Jose Marti, Elisa Martinez-McGrath, Mario Masellis, Eliezer Masliah, Patrick May, Ian McKeith, Marek-Marsel Mesulam, Edwin S. Monuki, Christopher M. Morris, Huw R. Morris, Kathy L. Newell, Lucy Norcliffe-Kaufmann, Laura Palmer, Pau Pastor, Matthew Perkins, Stuart Pickering-Brown, Olga Pletnikova, Laura Molina-Porcel, Alan E. Renton, Susan M. Resnick, Regina H. Reynolds, Eloy Rodríguez-Rodríguez, Ekaterina Rogaeva,

Jonathan D. Rohrer, Owen A. Ross, Mina Ryten, Marya S. Sabir, Pascual Sanchez-Juan, Clemens R. Scherzer, Sonja W. Scholz, Geidy E. Serrano, Vikram Shakkottai, Ellen Sidransky, Andrew B. Singleton, Toshiko Tanaka, Nahid Tayebi, Alan J. Thomas, Bension S. Tilley, Bryan J. Traynor, Claire Troakes, Juan C. Troncoso, Coralie Viollet, Ronald L. Walton, Randy Woltjer, Zbigniew K. Wszolek, Georgia Xiromerisiou and Chiara Zecca. The members of The NYGC ALS Consortium are as follows: Hemali Phatnani, Justin Kwan, Dhruv Sareen, James R. Broach, Zachary Simmons, Ximena Arcila-Londono, Edward B. Lee, Vivianna M. Van Deerlin, Neil A. Shneider, Ernest Fraenkel, Lyle W. Ostrow, Frank Baas, Noah Zaitlen, James D. Berry, Andrea Malaspina, Pietro Fratta, Gregory A. Cox, Leslie M. Thompson, Steve Finkbeiner, Efthimios Dardiotis, Timothy M. Miller, Siddharthan Chandran, Suvankar Pal, Eran Hornstein, Daniel J. MacGowan, Terry Heiman-Patterson, Molly G. Hammell, Nikolaos. A. Patsopoulos, Oleg Butovsky, Joshua Dubnau, Avindra Nath, Robert Bowser, Matt Harms, Eleonora Aronica, Mary Poss, Jennifer Phillips-Cremins, John Crary, Nazem Atassi, Dale J. Lange, Darius J. Adams, Leonidas Stefanis, Marc Gotkine, Robert H. Baloh, Suma Babu, Towfique Raj, Sabrina Paganoni, Ophir Shalem, Colin Smith, Bin Zhang, University of Maryland Brain and Tissue Bank and NIH NeuroBioBank, Brent Harris, Iris Broce, Vivian Drory, John Ravits, Corey McMillan, Vilas Menon, Lani Wu and Steven Altschuler. The members of the PROSPECT Consortium are as follows: Khaled Amar, Neil Archibald, Oliver Bandmann, Erica Capps, Alistair Church, Jan Coebergh, Alyssa Costantini, Peter Critchley, Boyd CP Ghosh, Michele T.M. Hu, Edwin Jabbari, Christopher Kobylecki, P. Nigel Leigh, Carl Mann, Luke A Massey, Huw R Morris, Uma Nath, Nicola Pavese, Dominic Paviour, James B. Rowe, Jagdish Sharma and Jenny Vaughan.

## **ACKNOWLEDGEMENTS**

We thank contributors who collected samples used in this initiative, and the patients and families, whose help and participation made this work possible. This research was supported by the Intramural Research Program of the National Institutes of Health (National Institute on Aging, National Institute of Neurological Disorders and Stroke; project numbers: 1ZIAAG000935 [PI Bryan J. Traynor], 1ZIANS003154 [PI Sonja W. Scholz], 1ZIANS0030033 and 1ZIANS003034 [David S. Goldstein]). Drs. Sidransky, Lopez, and Tayebi were supported by the Intramural Research Program of the National Human Genome Research Institute. This research was supported by Italian Ministry of Health (Ricerca Corrente). Dr. Hickman is a Columbia University Irving Medical Center ADRC Research Education Component trainee (P30 AG066462-01 PI: Small, Scott), and is supported by grants from the Hereditary Disease Foundation and Huntington Disease Society of America. Dr Rowe is supported by the Wellcome Trust (103838) and National Institute for Health Research Cambridge Biomedical Research Centre. Dr. Landers was supported by the National Institutes of Health/National Institute of Neurological Disorders (R01NS073873). The American Genome Center is supported by an NHLBI grant: IAA-A-HL-007.001. The sequencing activities at NYGC were supported by the ALS Association (Grant # 19-SI-459) and The Tow Foundation. This study used the high-performance computational capabilities of the Biowulf Linux cluster at the National Institutes of Health, Bethesda, Maryland, USA (<http://biowulf.nih.gov>).

## **AUTHOR CONTRIBUTIONS**

L.B., G.B., C.B.B., P.C., A.C., R.F., L.F., R.G., J.D.G., J.A.H., M.B.H., R.A.H., K.I., E.J., P.M.J., N.K., J.E.L., H.R.M., C.F.N., S.P., S.M.R., O.A.R., G.R., J.R., M.R., S.W.S., V.S.,

A.B.S., T.D.S., F.T., T.T., A.T., B.J.T., V.V., J.V., and M.L.W. collected and prepared the samples and performed the clinical evaluations. Y.A., S.A., R.C., A.C., C.L.D., R.D., J.D., R.F., J.G., M.B.H., R.A.H., P.K., J.E.L., H.R.M., M.K.P., M.S.S., T.D.S., Ar.T., V.V., C.V., J.V., and S. conducted the experiments and the data analysis. R.D., S.W.S., and B.J.T. wrote the manuscript.: A.C., R.F., L.F., J.G., J.A.H., M.B.H., J.E.L., H.R.M., A.B.S., S.W.S., and B.J.T. designed and supervised the experiments.

## **DECLARATION OF INTEREST**

S.P-B, A.B.S., J.A.H., H.R.M, and B.J.T. hold US, EU, and Canadian patents on the clinical testing and therapeutic intervention for the hexanucleotide repeat expansion of C9orf72. S.W.S. serves on the Scientific Advisory Council of the Lewy Body Dementia Association and is an editorial board member for the Journal of Parkinson's Disease. B.J.T. is an editorial board member for JAMA Neurology, JNNP, and Neurobiology of Aging. V.S. is on the journal editorial boards of Amyotrophic Lateral Sclerosis, European Neurology, American Journal of Neurodegenerative Diseases, and Frontiers in Neurology. He has also received compensation for consulting services and speaking activities from AveXis, Cytokinetics, Italfarmaco, and Zambon. J.B.R is editor for Brain, and has received compensation for consulting services from Asceneuron, Biogen, UCB, Astex, and SV Health. J.E.L. is a member of the scientific advisory board for Cerevel Therapeutics, and a consultant and may provide expert testimony for Perkins Coie LLP.

## MAIN FIGURE TITLES AND LEGENDS

### **Figure 1. Repeat sizing analysis identifies FTD/ALS patients harboring *HTT* CAG repeat expansions.**

(A) An ideogram of chromosome 4 showing the *HTT* gene location at 4p16.3, the gene transcript (exon 1 in red), and representative repeat-primed PCR chromatograms depicting wild-type and *HTT* CAG repeat expansions. (B) The distributions of *HTT* CAG repeat expansions in the FTD/ALS (n = 2,442), LBD (n = 2,599), and control (n = 3,158) discovery cohorts. Insets are magnified views showing the number of cases carrying CAG repeat expansions  $\geq 36$  repeats. (C) Ages at symptom onset among FTD/ALS patients versus the size of their *HTT* repeat expansions. The curve represents the estimated onset age and corresponding standard deviation based on the number of CAG repeats (Langbehn et al., 2010). (D) The allelic structure of patients carrying *HTT* repeat expansions. The pathogenic repeat sequence is represented by  $[\text{CAG}]_n$ , where n corresponds to the number of repeats. The trailing CAG-CAA glutamine sequence, the CCG-CCA proline sequence, and the  $[\text{CCT}]_n$  codons are also shown (Ciosi et al., 2019). See also Figures S1, S2, S3, and S6.

**Figure 2. Quantitative analysis of somatic *HTT* mosaicism across brain regions in FTD/ALS and Huntington's disease patients.**

(A-C) Measurements of somatic mosaicism across brain regions obtained at autopsy for Patient #5, Patient #8, and a Huntington's disease patient. (D) Heat map of the expansion indices aggregated for the three patients, with tissues displayed in order of mean expansion index. Grey boxes indicate regions that were not assessed. M Ctx, Motor Ctx = motor cortex; GP/Put = globus pallidus/putamen; Corp C, Corpus C = corpus callosum; P Ctx, Pariet Ctx = parietal cortex; F Ctx, Frontal Ctx = superior frontal cortex; Cd/Acb/Put = caudate/accumbens/putamen; Temp Pole = temporal pole; Cing Gyrus = cingulate gyrus; Hipp head = head of the hippocampus; Mb/SN = midbrain/substantia nigra; Hipp = hippocampal formation; L Pons = lower pons; Subthal N = subthalamic nucleus; U Pons = upper pons; SC Cerv = cervical spinal cord; Dent Gyrus = dentate gyrus; SC Lumb = lumbar spinal cord; SC Thor = thoracic spinal cord. See also Figure S4.

**Figure 3. Neuropathologic changes observed in an ALS patient carrying a full-penetrance pathogenic *HTT* repeat expansion (Patient #5).**

(A) A representative cervical cord section showing pallor of the lateral (\*) and anterior corticospinal tracts (\*\*) with ventral horn atrophy. (B) The loss of motor neurons of the anterior horns was severe. (C) Nucleocytoplasmic TDP-43 translocation (arrows) in the prefrontal cortex (BA9 area). (D) Frequent p62 (red arrow) and huntingtin (black arrow) dystrophic neurites (**Insert**), intranuclear huntingtin (black arrow), and p62 (red arrow) inclusions were noted within the prefrontal cortex. (E) The neostriatum was apparently normal, for example, at the level of the nucleus accumbens, and neither neuronal loss nor reactive gliosis was detectable. (F) & (G) Occasional huntingtin aggregates were seen within the neuropil of the nucleus accumbens. (H) The tail of the caudate nucleus was not atrophic, and the neuronal density was normal and without reactive gliosis. (I) & (J) Rare huntingtin aggregates involve the neuropil of the tail of the caudate nucleus (arrows). Scale bars: A: 1 mm, and C-D: 50 microns. See also Figure S5.

**Figure 4. Neuropathologic changes observed in an ALS patient carrying a full-penetrance pathogenic *HTT* repeat expansion (Patient #8).**

(A) A coronal section of the fresh brain showing that the caudate, putamen, and globus pallidus was intact with no evidence of atrophy. (B) Luxol fast blue/hematoxylin and eosin staining of the caudate nucleus showed no neuronal loss or gliosis. (C) Ubiquitin immunostaining of the caudate nucleus showed extranuclear aggregates (arrow) and rare intranuclear inclusions (arrowhead). (D-E) Immunohistochemistry for polyglutamine expansions showed occasional extranuclear inclusions within the caudate nucleus (D) and the peri-Rolandic cortex (E, arrows). (F) There was severe motor neuron loss within the anterior horn of the spinal cord (Luxol fast blue/hematoxylin and eosin). (Inset) A remaining motor neuron with a TDP-43 cytoplasmic inclusion. Scale bars: B: 50 microns, C-D: 20 microns, and F: 100 microns.



## MAIN TABLES AND LEGENDS

**Table 1. Pathogenic *HTT* repeat expansions within the discovery and replication cohorts**

	Discovery cohort		Replication cohort <sup>a</sup>	
	Number carriers/ number screened	Rate	Number carriers/ number screened	Rate
FTD/ALS <sup>b</sup>	3/2442	0.1%	5/3674	0.1%
LBD	0/2,599	0	-	-
Controls	0/3,158	0	10/31,583	0.03%

<sup>a</sup> The replication control-cohort included 210 neurologically-healthy controls, 13,670 population controls from Gardiner et al., 2019 (Gardiner et al., 2019), and 17,703 neurologically-healthy individuals from the UK 100K Genomes Project. The replication case-cohort included 1,236 samples analyzed by repeat-primed PCR for *HTT* repeats and 2,648 samples analyzed by next-generation sequencing. All samples that whole-genome sequencing predicted to possess 40 or more CAG repeats were verified by repeat-primed PCR and by cloning and Sanger sequencing.

<sup>b</sup> Within the FTD/ALS discovery cohort, 3/1,377 (0.2%) FTD patients and 0/1,065 ALS patients carried a pathogenic *HTT* repeat expansion. Within the FTD/ALS replication cohort, 2/1,009 (0.2%) FTD patients and 3/2,665 (0.1%) ALS patients carried a pathogenic *HTT* repeat expansion.

**Table 2. Clinical details of the eight patients carrying a full-penetrance pathogenic *HTT* repeat expansion**

Patient	Cohort	CAG repeats (A1/A2)	Clinical diagnosis	Age at onset (y)	Sex	Family history	Presenting symptoms
1	Discovery	41/21	PSP-FTD	68	M	No	-
2	Discovery	40/16	bvFTD	56	F	Yes	Behavioral changes
3	Discovery	40/17	nfvPPA	57	F	No	Language disturbance
4	Replication	64/17	PSP-FTD	17	F	Yes	Academic decline, dysarthria, bradykinesia, and gait disturbance
5	Replication	40/15	ALS	56	F	-	-
6	Replication	44/28	bvFTD	44	M	Yes	Personality changes and apathy
7	Replication	40/19	ALS	76	M	Yes	Lower limb weakness
8	Replication	41/17	ALS	61	M	No	Right foot weakness

Clinical diagnoses include progressive supranuclear palsy - frontotemporal dementia type (PSP-FTD), behavioral variant frontotemporal dementia (bvFTD), nonfluent variant primary progressive aphasia subtype of FTD (nfvPPA), and amyotrophic lateral sclerosis (ALS). Family history refers to a family history of neurological disease. A1, allele 1; A2, allele 2. DNA for Patient #5 and Patient #8 was extracted from frozen cerebellar tissue, and DNA for the other six patients was extracted from blood. See also Methods S1.

## **STAR METHODS**

### **RESOURCE AVAILABILITY**

#### **Lead Contact**

Further information and requests for resources and reagents should be directed to and will be fulfilled by the Lead Contact, Bryan Traynor ([traynorb@mail.nih.gov](mailto:traynorb@mail.nih.gov)).

#### **Materials Availability**

This study did not generate new unique reagents.

#### **Data and Code Availability**

The individual-level sequence data for the discovery genomes are available on dbGaP (accession number: phs001963.v1.p1 NIA DementiaSeq). The programming code used in this paper is available at [https://github.com/dewanr2/Somatic\\_Instability](https://github.com/dewanr2/Somatic_Instability).

## **EXPERIMENTAL MODEL AND SUBJECT DETAILS**

### **Study cohorts**

#### **Discovery cohort**

The study workflow is depicted in **Figure S6**. The discovery cohort included (i) 1,377 patients diagnosed with FTD spectrum disorders including the known subtypes of behavioral variant FTD, primary progressive aphasia, and progressive supranuclear palsy (PSP), (ii) 1,065 patients

diagnosed with ALS, (iii) 2,599 individuals diagnosed with Lewy body dementia (LBD), and (iv) 3,158 neurologically healthy participants. DNA was extracted from blood or frozen cerebellar tissue obtained at autopsy using standard methods [FTD-ALS cohort: 2,199 (90.0%) extracted from blood and 243 (10.0%) from brain tissue; LBD: 805 (31.0%) blood and 1,794 (69.0%) brains; Controls: 2,866 (90.8%) blood and 292 (9.2%) brains]. Patients with FTD were diagnosed according to the Neary criteria (Faber, 1999) or the Movement Disorders Society criteria for PSP (Höglinger et al., 2017). Patients with ALS were diagnosed according to the El Escorial criteria (Brooks, 1994), and the LBD cases were diagnosed with pathologically definite or clinically probable disease according to consensus criteria (Emre et al., 2007; McKeith et al., 2005). The LBD cases were included in this study as diseased control subjects. All participants included in the aged, healthy control cohort were free of neurological disease based on history and neurological examination (mean age = 77.0 years of age at collection, interquartile range = 69.0–86.0). All study participants were of European ancestry. **Table S2** lists the demographic characteristics of the cohorts.

### **Replication cohort**

For replication, we used DNA obtained from 1,009 patients diagnosed with FTD, 2,665 patients diagnosed with ALS, and 210 neurologically healthy individuals. DNA for 2,837 (77.2%) of the FTD/ALS cases were extracted from blood. Of the remainder, 657 (17.9%) were extracted from frozen CNS tissue (cerebellum, cortex, pons, spinal cord), 140 (3.8%) were extracted from frozen organ tissue (adrenal gland, diaphragm, kidney, liver, muscle, thyroid), 31 (0.8%) from saliva, and 9 (0.3%) from iPS cell lines. DNA for 177 (84.3%) of the healthy subjects was extracted from blood. Of the remainder, 20 (9.5%) were extracted from frozen CNS tissue

(cerebellum, cortex, spinal cord, pons), 3 (1.4%) were extracted from frozen liver tissue, 4 (1.9%) from saliva, and 6 (2.9%) from iPS cell lines. The replication control cohort also included existing data for 13,670 population controls from Gardiner et al., 2019 (Gardiner et al., 2019), and 17,703 neurologically-healthy individuals from the UK 100K Genomes Project (Peplow, 2016). These *HTT* repeat expansion data were measured in DNA extracted from blood. The institutional review boards of participating institutions approved the study, and informed consent was obtained from all subjects or their surrogate decision-makers, according to the Declaration of Helsinki.

## **METHOD DETAILS**

### **Data generation and pre-processing**

#### **Whole-genome sequencing**

Genomic DNA was extracted from whole blood or cerebellar brain tissue using a Maxwell RSC Instrument (Promega Corp., Madison, WI, USA). Fluorometric quantitation of the genomic DNA samples was performed using the PicoGreen dsDNA assay (Thermo Fisher). PCR-free, paired-end, non-indexed libraries were constructed using the TruSeq PCR-free chemistry according to the manufacturer's instructions (Illumina Corp., San Diego, CA, USA). Sequencing was performed on an HiSeq X Ten sequencer (version 2.5 chemistry, Illumina) using 150 base pair (bp), paired-end cycles, applying a single sample to each lane.

## Sequence alignment and variant calling

Raw genome data in FASTQ file format were transferred to Google Cloud Storage. Paired-end sequences were processed by following the pipeline standard developed by the Centers for Common Disease Genomics (CCDG; <https://www.genome.gov/27563570/>). This standard allows for whole-genome sequence data processed by different groups to generate ‘functionally equivalent’ results (DePristo et al., 2011; Li and Durbin, 2009; Poplin et al., 2018; Regier et al., 2018). The GRCh38DH reference genome was used for alignment, as specified in the CCDG standard. For whole-genome sequence alignments and processing, the Broad Institute’s implementation of the functional equivalence standardized pipeline was used. This pipeline, which incorporates the GATK (2016) Best Practices, was implemented in the workflow description language (WDL) for deployment and execution on the Google Cloud Platform (Regier et al., 2018). Single-nucleotide variants (SNV) and insertion-deletions (InDels) variants were called from the processed whole-genome sequence data following the GATK Best Practices using another Broad Institute workflow for joint discovery and Variant Quality Score Recalibration (VQSR). The Broad workflows for whole-genome sequence sample processing and joint discovery are publically available (<https://github.com/gatk-workflows/broad-prod-wgs-germline-snps-indels>). The average sequencing read-depth after filtering by alignment quality was 35x, and mean coverage per genome was 36.3 (95% confidence interval: 29.3–43.3). All of the whole-genome sequence data (discovery and replication cohorts) were processed using the same pipeline.

### **Known gene analysis**

Whole-genome sequence data was analyzed for pathogenic mutations in fifty genes associated with neurodegenerative diseases, including *ALS2*, *APP*, *ATP13A2*, *ATXN2*, *BSN*, *C9orf72*, *CHCHD10*, *CHMP2B*, *CSF1R*, *DCTN1*, *DNAJC6*, *FBXO7*, *FIG4*, *FUS*, *GBA*, *GCH1*, *GRN*, *HNRNPA1*, *KIF5A*, *LRRK2*, *MAPT*, *MATR3*, *OPTN*, *PANK2*, *PARK2*, *PARK7*, *PFN1*, *PINK1*, *PLA2G6*, *POLG*, *PSEN1*, *PSEN2*, *RAB39B*, *SETX*, *SNCA*, *SOD1*, *SPG11*, *SPTLC1*, *SQSTM1*, *SYNJ1*, *TAF1*, *TARDBP*, *TBK1*, *TIA1*, *TUBA4A*, *UBQLN2*, *VAPB*, *VCP*, *VPS13C*, and *VPS35*.

The analysis was performed by subsetting gene regions from post-QC variant files using PLINK 2.0 and annotating variants in ANNOVAR (v. 2018-04/16).

### **Single-variant association analysis**

We performed a GWAS in FTD/ALS (n = 2,451 cases and 4,029 controls) using generalized linear model association testing implemented in PLINK (version 2.0) with a minor allele frequency threshold of >5% based on the allele frequency estimates in the FTD case cohort. We used the step function in the R MASS package (version 7.3-53) to determine the minimum number of principal components (generated from common single nucleotide variants) required to correct for population substructure. Based on this analysis, we incorporated sex, age, and five principal components (PC1, PC2, PC3, PC5, PC8) as covariates in our model. Quantile-quantile plots revealed minimal residual population substructure, as estimated by the sample size-adjusted genome-wide inflation factor  $\lambda_{1000}$  of 1.005. The Bonferroni threshold for genome-wide significance was  $5.0 \times 10^{-8}$ .

## Repeat expansion analysis

ExpansionHunter - Targeted software (version 3.0.1) was used to estimate repeat lengths of ten known, disease-causing expansions in samples that had undergone whole-genome sequencing (Dolzhenko et al., 2019). This algorithm has been validated using experimentally-confirmed samples carrying pathogenic expansions, including *HTT* (Dolzhenko et al., 2019). Fully-penetrant pathogenic alleles in the huntingtin (*HTT*) gene were defined as those containing 40 or more CAG repeats according to the American College of Medical Genetics diagnostic criteria (Bean and Bayrak-Toydemir, 2014). The number of repeats was validated using a repeat-primed PCR assay (Jama et al., 2013) and by cloning and Sanger sequencing for each sample reported by ExpansionHunter - Targeted algorithm to carry 40 or more *HTT* CAG repeats.

## Repeat-primed PCR assay

The CAG trinucleotide repeat length in *HTT* was quantified using a previously validated repeat-primed PCR method (see **Table S3**) (Jama et al., 2013). The repeat-primed PCR assay to measure *HTT* CAG repeat length was performed using the Eppendorf Mastercycler pro thermal cycler (Fisher Scientific, Houston, TX, USA) in a final volume of 22 $\mu$ l containing 1X FailSafe Premix J (Epicenter, Madison, WI, USA), 1.0U Platinum *Taq* DNA polymerase (Invitrogen Corp., Carlsbad, CA, USA), 0.5 $\mu$ M Primer Mix containing 0.5 $\mu$ mol/l each of forward primer 5'-ATGAAGGCCTTCGAGTCCCTCAAGTCC-3', with a 5' 6FAM fluorescent tag, and reverse primer 5'-CGGTGGCGGCTGTTGCTGCTGCTGCTGCTG-3' (Eurofins Genomics LLC, Louisville, KY, USA), and 3 $\mu$ l of 25-50ng/ $\mu$ l genomic DNA. Cycling conditions were identical to those in Jama et al (Jama et al., 2013). The reverse primer 5'-end in this protocol contains a 15 bp sequence specific to the region between the *HTT* CAG and CCG trinucleotide repeats. This



primer binding region fully encapsulates the trailing CAA-CAG sequence to prevent against any changes in primer specificity due to loss of interruption (i.e., conversion to CAG-CAG).

The fragment length analysis was performed on an ABI 3730xl genetic analyzer (Applied Biosystems Inc., Foster City, CA, USA) using a mixture of 2µl of repeat-primed PCR products, 0.5µl GeneScan 500 LIZ size standard (Thermo Fisher Scientific, Cincinnati, OH, USA), and 7.5µl HiDi formamide (Applied Biosystems Inc.). The mixture was heated at 95°C for 3 minutes and then immediately cooled on ice for at least 5 minutes before loading for capillary electrophoresis. Data were analyzed using GeneMapper software (version 4, Applied Biosystems Inc.). Repeat expansions were quantifiable with a 3-bp periodicity. GeneMapper chromatograms were used to quantify somatic instability by calculating an expansion index for each sample (Mouro Pinto et al., 2020). All samples analyzed from Patient #5, Patient #8, and a Huntington's disease patient (for comparison) had the same modal allele length (CAG 40, 41, and 41 respectively).

### **Cloning and Sanger sequencing**

The *HTT* region was PCR amplified using the forward (HD1F: 5' CCGCTCAGGTTCTGCTTTTA 3') and reverse (HD1FR 5' GGCTGAGGCAGCAGCGGCTG 3') primers with the following PCR components: 10ng genomic DNA, 2µl 10x PCR Buffer, 0.25µl Taq Polymerase, 0.4µl 10mM dNTP mix, 4µl Q Solution (Qiagen), 0.8µl 5uM forward primer, 0.8µl 5uM reverse primer, and water to a final reaction volume of 20µl. Thermocycling conditions are listed in **Table S3**. Amplified PCR products were assessed on 2% E-Gel EX Agarose Gels (Thermo Fisher) before cloning into the pCR4-TOPO TA vector supplied in the TOPO TA Cloning® Kits for Sequencing (Thermo Fisher). Cloning and the bacterial

transformation were performed according to the manufacturer's protocol. Colonies were picked, grown overnight, and plasmid was extracted using the QIAprep Spin Miniprep Kit (Qiagen). Plasmid with TA-cloned inserts were Sanger sequenced using the universal M13 forward primer.

### **Brain immunohistochemistry**

Formalin-fixed, paraffin-embedded sections were prepared from postmortem brain and spinal cord regions and stained with Luxol fast blue counterstained with hematoxylin and eosin, and immunostained using polyclonal antibodies against huntingtin (clone 2B4), p62, and polyglutamine (clone 1c2) (see **Table S4** for primary antibody conditions). The 2B4 antibody targets the N'-end of the huntingtin protein and stains soluble huntingtin and insoluble aggregates. The huntingtin/p62 dual stains were developed using a 3,3'-diaminobenzidine (DAB) and alkaline phosphatase dual staining system on a Leica Bond autostainer with a hematoxylin counterstain. Primary antibodies and staining methods are listed in **Table S4**.

### **QUANTIFICATION AND STATISTICAL ANALYSIS**

Genomes were excluded from analysis for the following reasons: (1) high contamination rate (> 5% based on VerifyBamID freemix metric) (Jun et al., 2012), (2) excessive heterozygosity rate (exceeding +/- 0.15 F-statistic), (3) low call rate ( $\leq$  95%), (4) discordance between reported sex and genotypic sex, and (5) duplicate samples (determined by pi-hat statistic). Samples of non-European ancestry based on comparison of principal components with the HapMap 3 Genome Reference Panel were flagged, but not excluded (Altshuler et al., 2010; Chang et al., 2015).

Trinucleotide repeat frequencies were compared between cohorts using Fisher's exact test with a Bonferroni-corrected significance threshold of 0.005 (0.05 divided by ten repeat expansions tested). Concordance between identifying the *C9orf72* repeat expansion using the ExpansionHunter – Targeted algorithm and a validated repeat-primed PCR assay for *C9orf72* (Majounie et al., 2021) was assessed using the R package *irr* (version 0.84.1). Genotype data defining the common haplotypes in the *HTT* locus (Chao et al., 2017) were extracted from the whole-genome sequence data using PLINK (version 2.0). The ExpansionHunter - Targeted output for the CAG repeat length was merged with the genotype information, and phasing was performed using Eagle (version 2.4).

## REFERENCES

- Altshuler, D.M., Gibbs, R.A., Peltonen, L., Dermitzakis, E., Schaffner, S.F., Yu, F., Bonnen, P.E., de Bakker, P.I., Deloukas, P., Gabriel, S.B., et al. (2010). Integrating common and rare genetic variation in diverse human populations. *Nature* 467, 52–58.
- Arthur, K.C., Calvo, A., Price, T.R., Geiger, J.T., Chiò, A., and Traynor, B.J. (2016). Projected increase in amyotrophic lateral sclerosis from 2015 to 2040. *Nat. Commun.* 7, 12408.
- Bean, L., and Bayrak-Toydemir, P. (2014). American College of Medical Genetics and Genomics Standards and Guidelines for Clinical Genetics Laboratories, 2014 edition: technical standards and guidelines for Huntington disease. *Genet. Med.* 16, e2–e2.
- Brooks, B.R. (1994). El Escorial World Federation of Neurology criteria for the diagnosis of amyotrophic lateral sclerosis. Subcommittee on Motor Neuron Diseases/Amyotrophic Lateral Sclerosis of the World Federation of Neurology Research Group on Neuromuscular Diseases and the El Escorial "Clinical limits of amyotrophic lateral sclerosis" workshop contributors. *J. Neurol. Sci.* 124 Suppl, 96–107.
- Chang, C.C., Chow, C.C., Tellier, L.C., Vattikuti, S., Purcell, S.M., and Lee, J.J. (2015). Second-generation PLINK: rising to the challenge of larger and richer datasets. *Gigascience* 4, 7.
- Chao, M.J., Gillis, T., Atwal, R.S., Mysore, J.S., Arjomand, J., Harold, D., Holmans, P., Jones, L., Orth, M., Myers, R.H., et al. (2017). Haplotype-based stratification of Huntington's disease. *Eur. J. Hum. Genet.* 25, 1202–1209.
- Chhetri, S.K., Dayanandan, R., Bindman, D., Craufurd, D., and Majeed, T. (2014). Amyotrophic lateral sclerosis and Huntington's disease: neurodegenerative link or coincidence? *Amyotroph. Lateral Scler. Frontotemporal Degener.* 15, 145–147.
- Chia, R., Chiò, A., and Traynor, B.J. (2018). Novel genes associated with amyotrophic lateral sclerosis: diagnostic and clinical implications. *Lancet Neurol.* 17, 94–102.
- Chiò, A., Logroscino, G., Traynor, B.J., Collins, J., Simeone, J.C., Goldstein, L.A., and White, L.A. (2013). Global epidemiology of amyotrophic lateral sclerosis: a systematic review of the published literature. *Neuroepidemiology* 41, 118–130.
- Ciosi, M., Maxwell, A., Cumming, S.A., Hensman Moss, D.J., Alshammari, A.M., Flower, M.D., Durr, A., Leavitt, B.R., Roos, R.A.C., Holmans, P., et al. (2019). A genetic association study of glutamine-encoding DNA sequence structures, somatic CAG expansion, and DNA repair gene variants, with Huntington disease clinical outcomes. *EBioMedicine* 48, 568–580.
- Cortese, A., Simone, R., Sullivan, R., Vandrovcova, J., Tariq, H., Yau, W.Y., Humphrey, J., Jaunmuktane, Z., Sivakumar, P., Polke, J., et al. (2019). Biallelic expansion of an intronic repeat in RFC1 is a common cause of late-onset ataxia. *Nat. Genet.* 51, 649–658.

- Dabrowska, M., Juzwa, W., Krzyzosiak, W. J., and Olejniczak, M. (2018). Precise Excision of the CAG Tract from the Huntingtin Gene by Cas9 Nickases. *Front. Neurosci.* *12*, 75.
- De Rooij, K. E., De Koning Gans, P. A., Roos, R. A., Van Ommen, G. J. and Den Dunnen, J. T. (1995). Somatic expansion of the (CAG)<sub>n</sub> repeat in Huntington disease brains. *Hum. Genet.*, *95*, 270–274.
- DePristo, M.A., Banks, E., Poplin, R., Garimella, K.V., Maguire, J.R., Hartl, C., Philippakis, A.A., del Angel, G., Rivas, M.A., Hanna, M., et al. (2011). A framework for variation discovery and genotyping using next-generation DNA sequencing data. *Nat. Genet.* *43*, 491–498.
- Dolzhenko, E., Deshpande, V., Schlesinger, F., Krusche, P., Petrovski, R., Chen, S., Emig-Agius, D., Gross, A., Narzisi, G., Bowman, B., et al. (2019). ExpansionHunter: a sequence-graph-based tool to analyze variation in short tandem repeat regions. *Bioinformatics* *35*, 4754–4756.
- Dolzhenko, E., van Vugt, J.J.F.A., Shaw, R.J., Bekritsky, M.A., van Blitterswijk, M., Narzisi, G., Ajay, S.S., Rajan, V., Lajoie, B.R., Johnson, N.H., et al. (2017). Detection of long repeat expansions from PCR-free whole-genome sequence data. *Genome Res.* *27*, 1895–1903.
- Emre, M., Aarsland, D., Brown, R., Burn, D.J., Duyckaerts, C., Mizuno, Y., Broe, G.A., Cummings, J., Dickson, D.W., Gauthier, S., et al. (2007). Clinical diagnostic criteria for dementia associated with Parkinson's disease. *Mov. Disord.* *22*, 1689–1707.
- Faber, R. (1999). Frontotemporal lobar degeneration: a consensus on clinical diagnostic criteria. *Neurology* *53*, 1159.
- Ferrari, R., Manzoni, C., and Hardy, J. (2019). Genetics and molecular mechanisms of frontotemporal lobar degeneration: an update and future avenues. *Neurobiol. Aging* *78*, 98–110.
- Gardiner, S.L., Boogaard, M.W., Trompet, S., de Mutsert, R., Rosendaal, F.R., Gussekloo, J., Jukema, J.W., Roos, R.A.C., and Aziz, N.A. (2019). Prevalence of Carriers of Intermediate and Pathological Polyglutamine Disease-Associated Alleles Among Large Population-Based Cohorts. *JAMA Neurol.* *76*, 650–656.
- Höglinger, G.U., Respondek, G., Stamelou, M., Kurz, C., Josephs, K.A., Lang, A.E., Mollenhauer, B., Müller, U., Nilsson, C., Whitwell, J.L., et al. (2017). Clinical diagnosis of progressive supranuclear palsy: The movement disorder society criteria. *Mov. Disord.* *32*, 853–864.
- Jama, M., Millson, A., Miller, C.E., and Lyon, E. (2013). Triplet repeat primed PCR simplifies testing for Huntington disease. *J. Mol. Diagn.* *15*, 255–262.
- Jun, G., Flickinger, M., Hetrick, K.N., Romm, J.M., Doheny, K.F., Abecasis, G.R., Boehnke, M., and Kang, H.M. (2012). Detecting and estimating contamination of human DNA samples in sequencing and array-based genotype data. *Am. J. Hum. Genet.* *91*, 839–848.

- Kanai, K., Kuwabara, S., Sawai, S., Nakata, M., Misawa, S., Iose, S., Hirano, S., Kawaguchi, N., Katayama, K., and Hattori, T. (2008). Genetically confirmed Huntington's disease masquerading as motor neuron disease. *Mov. Disord.* *23*, 748–751.
- Kennedy, L., Evans, E., Chen, C. M., Craven, L., Detloff, P. J., Ennis, M. and Shelbourne, P. F. (2003). Dramatic tissue-specific mutation length increases are an early molecular event in Huntington disease pathogenesis. *Hum. Mol. Genet.* *12*, 3359–3367.
- La Spada, A.R., Wilson, E.M., Lubahn, D.B., Harding, A.E., and Fischbeck, K.H. (1991). Androgen receptor gene mutations in X-linked spinal and bulbar muscular atrophy. *Nature* *352*, 77–79.
- Langbehn, D.R., Hayden, M.R., and Paulsen, J.S. (2010). CAG-repeat length and the age of onset in Huntington disease (HD): a review and validation study of statistical approaches. *Am. J. Med. Genet. B Neuropsychiatr. Genet.* *153b*, 397–408.
- Lee, J.M., Zhang, J., Su, A.I., Walker, J.R., Wiltshire, T., Kang, K., Dragileva, E., Gillis, T., Lopez, E.T., Boily, M.J., et al. (2010). A novel approach to investigate tissue-specific trinucleotide repeat instability. *BMC Syst. Biol.* *4*, 29.
- Li, H., and Durbin, R. (2009). Fast and accurate short read alignment with Burrows-Wheeler transform. *Bioinformatics* *25*, 1754–1760.
- Lillo, P., and Hodges, J.R. (2009). Frontotemporal dementia and motor neurone disease: overlapping clinic-pathological disorders. *J. Clin. Neurosci.* *16*, 1131–1135.
- Loh, P.R., Palamara, P.F., and Price, A.L. (2016). Fast and accurate long-range phasing in a UK Biobank cohort. *Nat. Genet.* *48*, 811–816.
- MacDonald, M.E., Ambrose, C.M., Duyao, M.P., Myers, R.H., Lin, C., Srinidhi, L., Barnes, G., Taylor, S.A., James, M., Groot, N., et al. (1993). A novel gene containing a trinucleotide repeat that is expanded and unstable on Huntington's disease chromosomes. The Huntington's Disease Collaborative Research Group. *Cell* *72*, 971–983.
- Majounie, E., Renton, A.E., Mok, K., Dopper, E.G., Waite, A., Rollinson, S., Chiò, A., Restagno, G., Nicolaou, N., Simon-Sanchez, J., et al. (2012). Frequency of the C9orf72 hexanucleotide repeat expansion in patients with amyotrophic lateral sclerosis and frontotemporal dementia: a cross-sectional study. *Lancet Neurol.* *11*, 323–330.
- McKeith, I.G., Dickson, D.W., Lowe, J., Emre, M., O'Brien, J.T., Feldman, H., Cummings, J., Duda, J.E., Lippa, C., Perry, E.K., et al. (2005). Diagnosis and management of dementia with Lewy bodies: third report of the DLB Consortium. *Neurology* *65*, 1863–1872.
- Mouro Pinto, R., Arning, L., Giordano, J. V., Razghandi, P., Andrew, M. A., Gillis, T., Correia, K., Mysore, J. S., Grote Urtubey, D. M., Parwez, C. R., Von Hein, S. M., et al. (2020). Patterns of CAG repeat instability in the central nervous system and periphery in Huntington's disease and in spinocerebellar ataxia type 1. *Hum. Mol. Genet.* *29*, 2551–2567.

- Neary, D., Snowden, J., and Mann, D. (2005). Frontotemporal dementia. *Lancet Neurol.* 4, 771–780.
- Nielsen, T.R., Bruhn, P., Nielsen, J.E., and Hjermland, L.E. (2010). Behavioral variant of frontotemporal dementia mimicking Huntington's disease. *Int. Psychogeriatr.* 22, 674–677.
- Onyike, C.U., and Diehl-Schmid, J. (2013). The epidemiology of frontotemporal dementia. *Int. Rev. Psychiatry* 25, 130–137.
- Papageorgiou, S.G., Antelli, A., Bonakis, A., Vassos, E., Zalonis, I., Kalfakis, N., and Panas, M. (2006). Association of genetically proven Huntington's disease and sporadic amyotrophic lateral sclerosis in a 72-year-old woman. *J. Neurol.* 253, 1649–1650.
- Peplow, M. (2016) The 100,000 Genomes Project. *Br. Med. J.* 353, i1757.
- Phukan, J., Ali, E., Pender, N.P., Molloy, F., Hennessy, M., Walsh, R.J., and Hardiman, O. (2010). Huntington's disease presenting as amyotrophic lateral sclerosis. *Amyotroph. Lateral Scler.* 11, 405–407.
- Poplin, R., Ruano-Rubio, V., DePristo, M.A., Fennell, T.J., Carneiro, M.O., Van der Auwera, G.A., Kling, D.E., Gauthier, L.D., Levy-Moonshine, A., Roazen, D., et al. (2018). Scaling accurate genetic variant discovery to tens of thousands of samples. *bioRxiv*. <https://doi.org/10.1101/201178>.
- Pringsheim, T., Wiltshire, K., Day, L., Dykeman, J., Steeves, T., and Jette, N. (2012). The incidence and prevalence of Huntington's disease: a systematic review and meta-analysis. *Mov. Disord.* 27, 1083–1091.
- Regier, A.A., Farjoun, Y., Larson, D.E., Krasheninina, O., Kang, H.M., Howrigan, D.P., Chen, B.J., Kher, M., Banks, E., Ames, D.C., et al. (2018). Functional equivalence of genome sequencing analysis pipelines enables harmonized variant calling across human genetics projects. *Nat. Commun.* 9, 4038.
- Renton, A.E., Chiò, A., and Traynor, B.J. (2014). State of play in amyotrophic lateral sclerosis genetics. *Nat. Neurosci.* 17, 17–23.
- Rowland, L.P., and Schneider, N.A. (2001). Amyotrophic lateral sclerosis. *N. Engl. J. Med.* 344, 1688–1700.
- Rubio, A., Steinberg, K., Figlewicz, D.A., MacDonald, M.E., Greenamyre, T., Hamill, R., Shoulson, I., and Powers, J.M. (1996). Coexistence of Huntington's disease and familial amyotrophic lateral sclerosis: case presentation. *Acta Neuropathol.* 92, 421–427.
- Sadeghian, H., O'Suilleabhain, P.E., Battiste, J., Elliott, J.L., and Trivedi, J.R. (2011). Huntington Chorea Presenting With Motor Neuron Disease. *Arch. Neurol.* 68, 650–652.
- Sayagues, J.M., Tabernero, M.D., Maillo, A., Trelles, O., Espinosa, A.B., Sarasquete, M.E., Merino, M., Rasillo, A., Vera, J.F., Santos-Briz, A., et al. (2006). Microarray-based analysis of

spinal versus intracranial meningiomas: different clinical, biological, and genetic characteristics associated with distinct patterns of gene expression. *J. Neuropath. Exp. Neurol.* *65*, 445–454.

Sedlazeck, F.J., Rescheneder, P., Smolka, M., Fang, H., Nattestad, M., von Haeseler, A., and Schatz, M.C. (2018). Accurate detection of complex structural variations using single-molecule sequencing. *Nat. Methods* *15*, 461–468.

Simon-Sanchez, J., Hanson, M., Singleton, A., Hernandez, D., McInerney, A., Nussbaum, R., Werner, J., Gallardo, M., Weiser, R., Gwinn-Hardy, K., et al. (2005). Analysis of SCA-2 and SCA-3 repeats in Parkinsonism: evidence of SCA-2 expansion in a family with autosomal dominant Parkinson's disease. *Neurosci. Lett.* *382*, 191–194.

Swami, M., Hendricks, A. E., Gillis, T., Massood, T., Mysore, J., Myers, R. H., and Wheeler, V. C. (2009). Somatic expansion of the Huntington's disease CAG repeat in the brain is associated with an earlier age of disease onset. *Hum. Mol. Genet.* *18*, 3039–3047.

Tabrizi, S.J., Leavitt, B.R., Landwehrmeyer, G.B., Wild, E.J., Saft, C., Barker, R.A., Blair, N.F., Craufurd, D., Priller, J., Rickards, H., et al. (2019). Targeting Huntingtin Expression in Patients with Huntington's Disease. *N. Engl. J. Med.* *380*, 2307–2316.

Tada, M., Coon, E.A., Osmand, A.P., Kirby, P.A., Martin, W., Wieler, M., Shiga, A., Shirasaki, H., Makifuchi, T., Yamada, M., et al. (2012). Coexistence of Huntington's disease and amyotrophic lateral sclerosis: a clinicopathologic study. *Acta Neuropathol.* *124*, 749–760.

Telenius, H., Kremer, B., Goldberg, Y. P., Theilmann, J., Andrew, S. E., Zeisler, J., Adam, S., Greenberg, C., Ives, E. J., Clarke, L. A., et al. (1994). Somatic and gonadal mosaicism of the Huntington disease gene CAG repeat in brain and sperm. *Nat. Genet.* *6*, 409–414.

van Swieten, J., Rosso, S., and Heutink, P. (2000). MAPT-Related Disorders. In GeneReviews®, M. Adam, Ardinger, HH, Pagon, RA, et al., ed. (Seattle (WA): University of Washington, Seattle).

Vonsattel, J.P., Myers, R.H., Stevens, T.J., Ferrante, R.J., Bird, E.D., and Richardson, E.P., Jr. (1985). Neuropathological classification of Huntington's disease. *J. Neuropathol. Exp. Neurol.* *44*, 559–577.

Wang, K., Mingyao, L., and Hakonarson, H. (2010). ANNOVAR: functional annotation of genetic variants from high-throughput sequencing data. *Nucleic Acids Res.* *38*, e164.



## KEY RESOURCES TABLE

REAGENT or RESOURCE	SOURCE	IDENTIFIER
Antibodies		
Huntingtin/ p62 double stain	Millipore/ Abcam	MAB5492/ ab207305
Rabbit Anti-Ubiquitin	Dako	Z0458
Anti-polyglutamine-Expansion Diseases Marker Antibody, clone 5TF1-1C2	Millipore Sigma	MAB1574
Anti-phospho TDP-43 (pS409/410)	Cosmo Bio Co., Ltd	CAC-TIP-PTD-M01
Anti-TDP-43	Proteintech	10782-2-AP
Biological Samples		
Human cerebral brain tissue and/or whole blood	Comprehensive list of study sites listed in Acknowledgements of this paper	N/A
Chemicals, Peptides, and Recombinant Proteins		
1X FailSafe Premix J	Lucigen	FSP995J
Q Solution	Qiagen	201203
Critical Commercial Assays		
Maxwell RSC Tissue DNA Kit	Promega	AS1610
PicoGreen dsDNA assay	Thermo Fisher	P7589
TruSeq PCR-free Library Prep Kit	Illumina	20015963
HiSeq X Ten Reagent Kit	Illumina	FC-501-2501
2% E-Gel EX Agarose Gels	Thermo Fisher	G402002
TOPO TA Cloning® Kit	Thermo Fisher	K4575J10
QIAprep Spin Miniprep Kit	Qiagen	27106
Deposited Data		
Human reference genome NCBI build 38, GRCh38	Genome Reference Consortium	<a href="http://www.ncbi.nlm.nih.gov/projects/genome/assembly/grc/human/">http://www.ncbi.nlm.nih.gov/projects/genome/assembly/grc/human/</a>
Individual-level sequence data for the discovery genomes	This paper	dbGaP (phs001963.v1.p1)
ExpansionHunter – Targeted summary data for the discovery genomes	This paper	Table S4
Oligonucleotides		
<i>HTT</i> RP-PCR primer sequence, forward: 6FAM-ATGAAGGCCTTCGAGTCCCTCAAGTC	Jama et al., 2013	N/A
<i>HTT</i> RP-PCR primer sequence, reverse: ATGAAGGCCTTCGAGTCCCTCAAGTC	Jama et al., 2013	N/A
<i>HTT</i> PCR primer sequence, prior to cloning, forward: CCGCTCAGGTTCTGCTTTTA	Dabrowska et al., 2018	N/A
<i>HTT</i> PCR primer sequence, prior to cloning, reverse: GGCTGAGGCAGCAGCGGCTG	Dabrowska et al., 2018	N/A
Software and Algorithms		
ANNOVAR v. 2018-04/16	Wang et al., 2010	<a href="https://doc-openbio.readthedocs.io/projects/annovar/en/latest/">https://doc-openbio.readthedocs.io/projects/annovar/en/latest/</a>
ExpansionHunter – Targeted v. 3.0.1	Dolzhenko et al., 2019	<a href="https://github.com/Illumina/ExpansionHunter">https://github.com/Illumina/ExpansionHunter</a>

Eagle v. 2.4	Loh et al., 2016	<a href="https://data.broadinstitute.org/alkesgroup/Eagle/">https://data.broadinstitute.org/alkesgroup/Eagle/</a>
GATK	Broad Institute	<a href="https://software.broadinstitute.org/gatk">https://software.broadinstitute.org/gatk</a>
Pipeline-Standardization	CCDG	<a href="https://github.com/CCDG/Pipeline-Standardization/blob/master/PipelineStandard.md">https://github.com/CCDG/Pipeline-Standardization/blob/master/PipelineStandard.md</a>
PLINK v. 2.0	Chang et al., 2015	<a href="https://www.cog-genomics.org/plink/2.0/">https://www.cog-genomics.org/plink/2.0/</a>
prod-wgs-germline-snps-indels	Broad Institute	<a href="https://github.com/gatk-workflows/broad-prod-wgs-germline-snps-indels">https://github.com/gatk-workflows/broad-prod-wgs-germline-snps-indels</a>
R	R Core Team	<a href="https://www.r-project.org">https://www.r-project.org</a>
Samtools	Li et al., 2009	<a href="http://samtools.sourceforge.net/">http://samtools.sourceforge.net/</a>

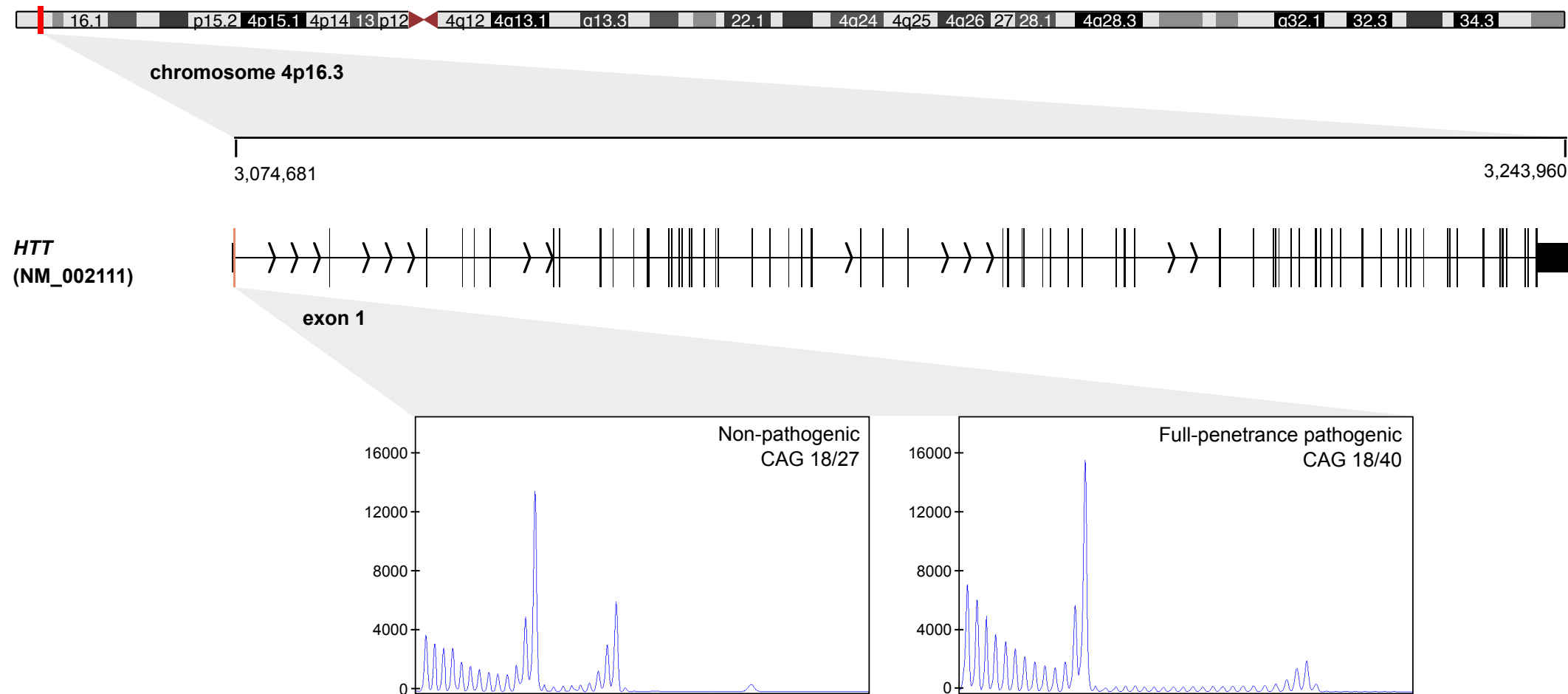

### B Intermediate, reduced-penetrance, and full-penetrance repeat number distributions

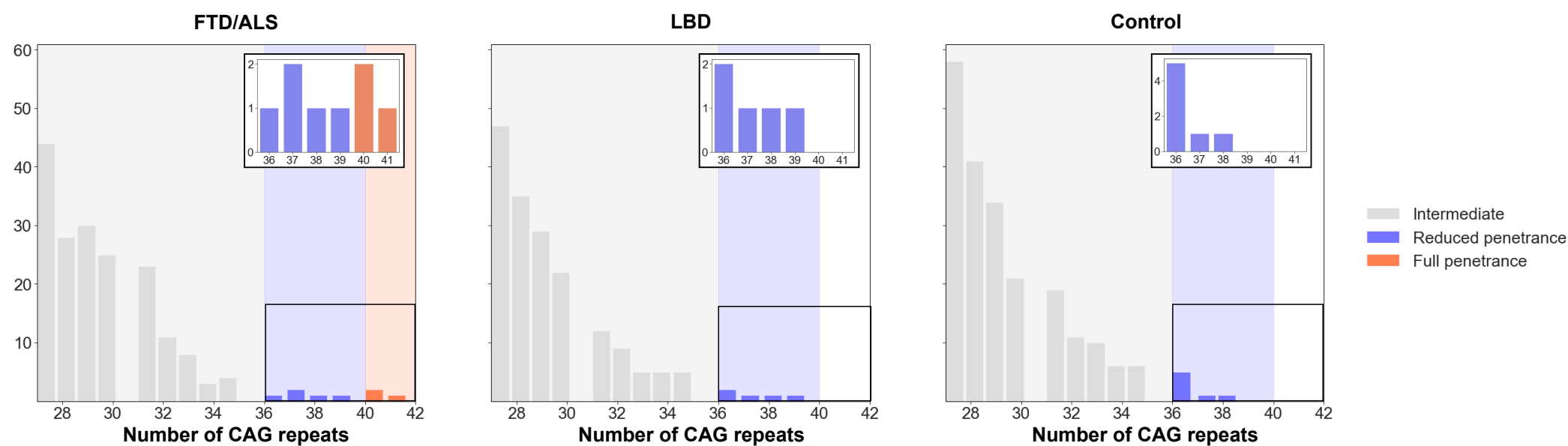

### C Age at onset for full-penetrance pathogenic *HTT* CAG repeat carriers

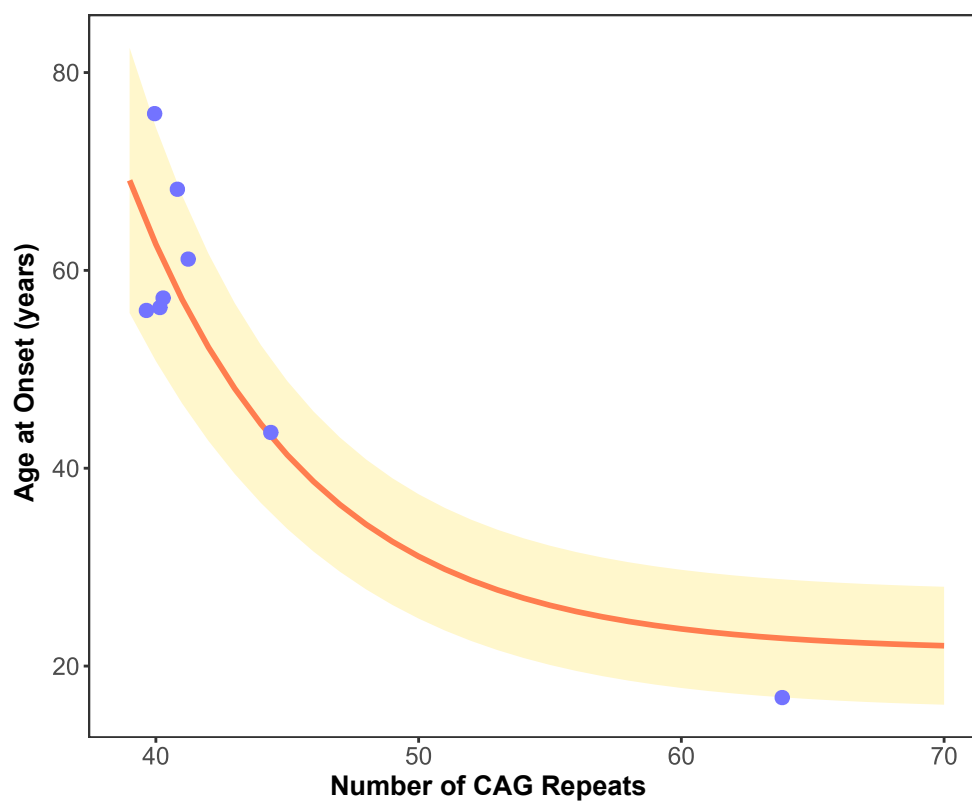

### D Allelic structure at the *HTT* exon one CAG/CCG repeat expansion locus

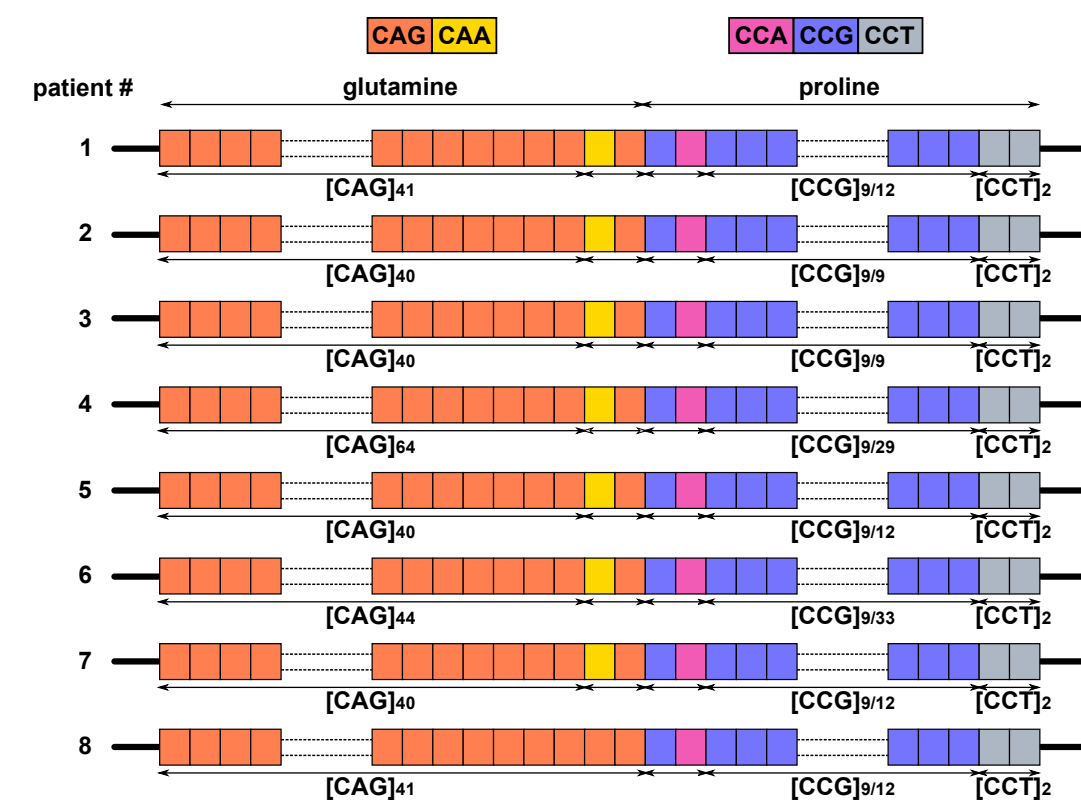

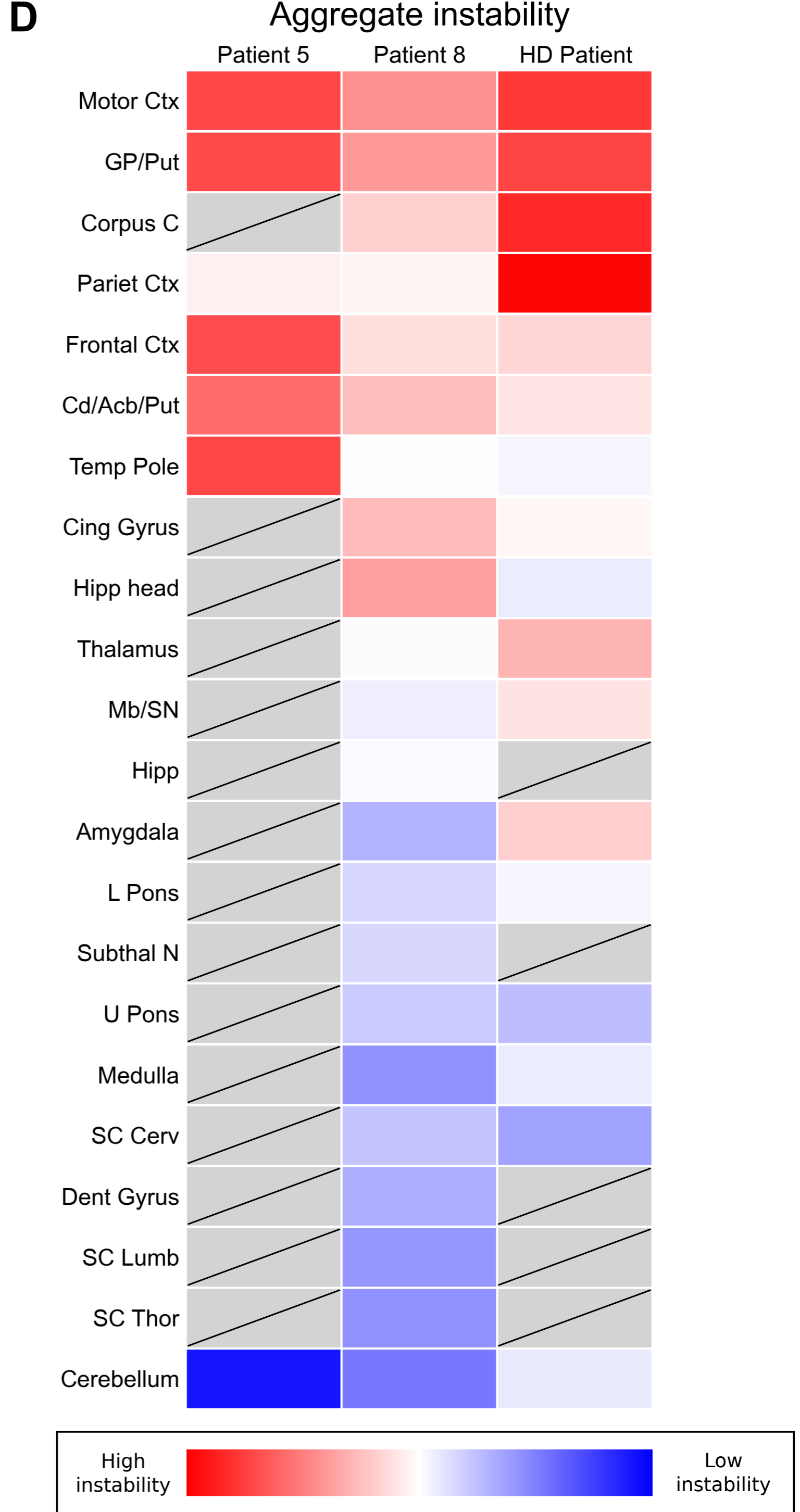
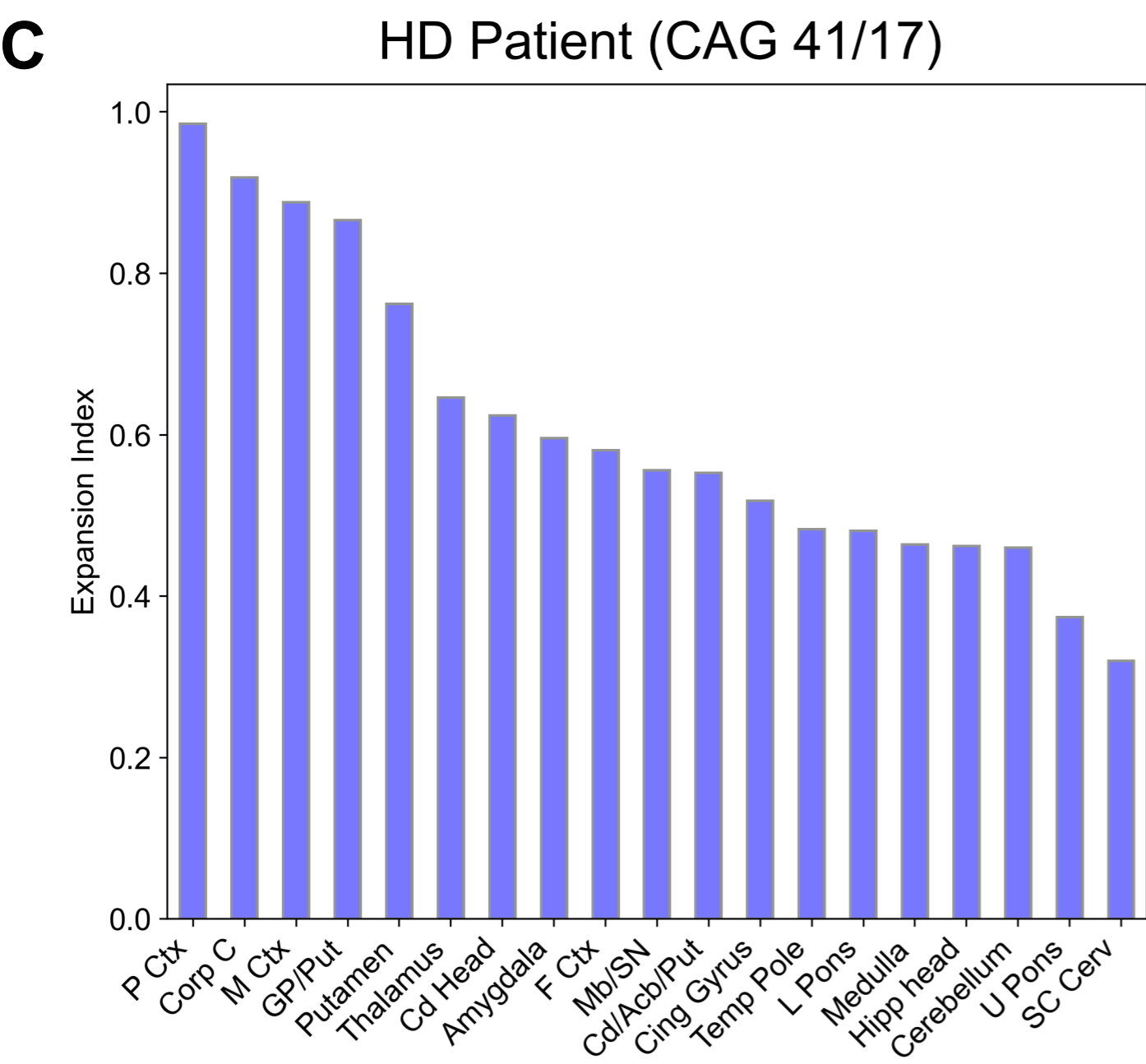
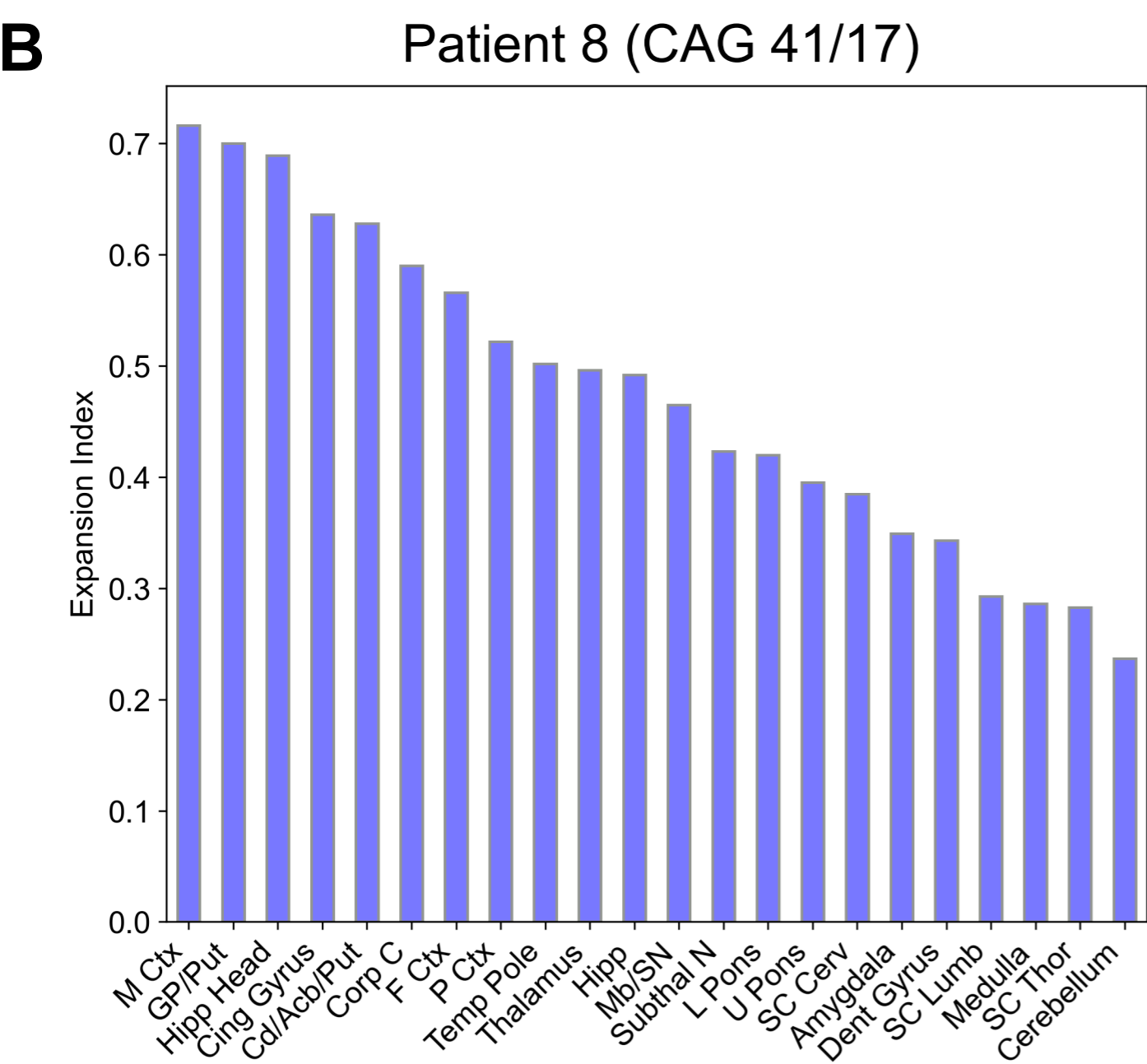
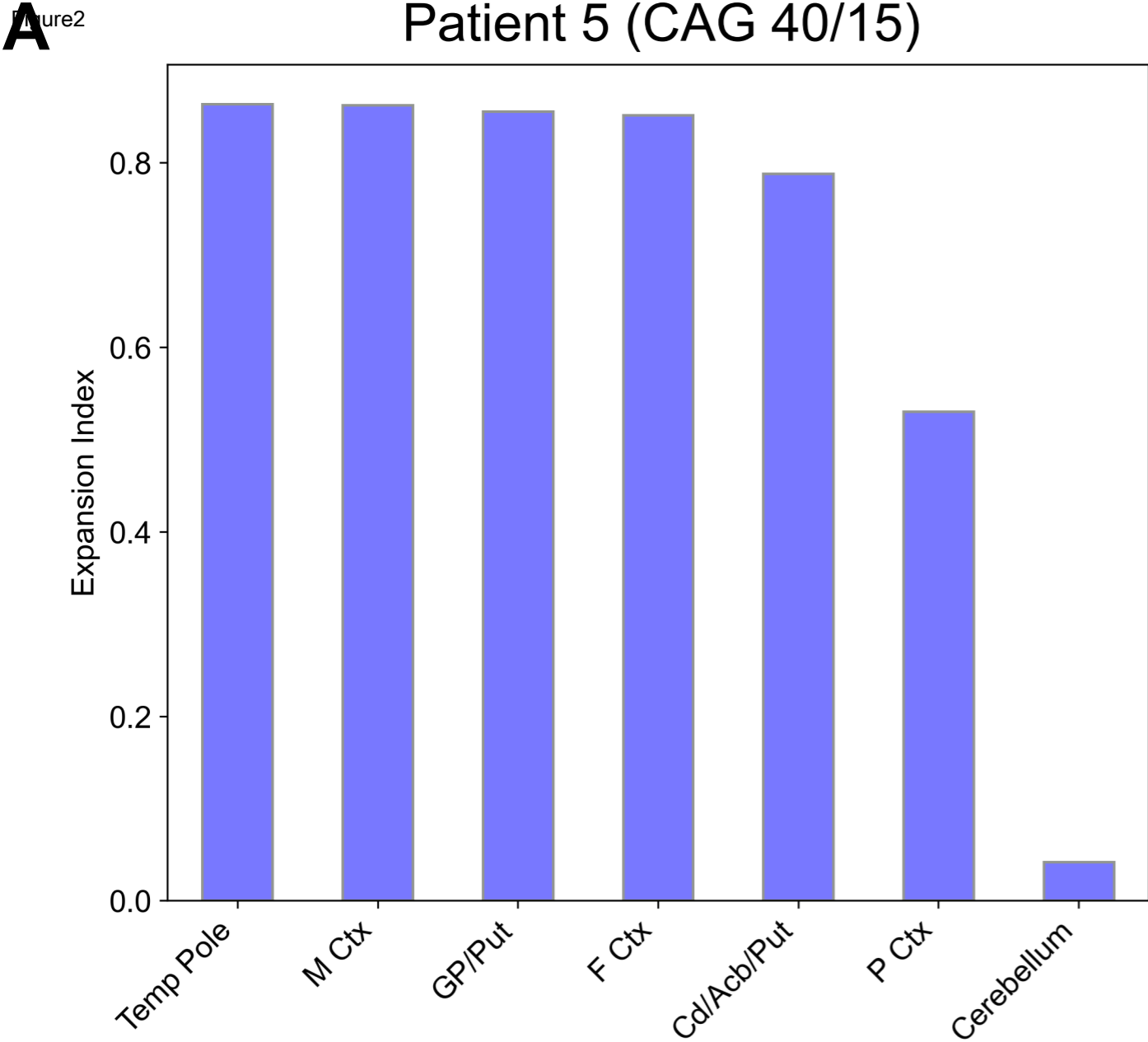
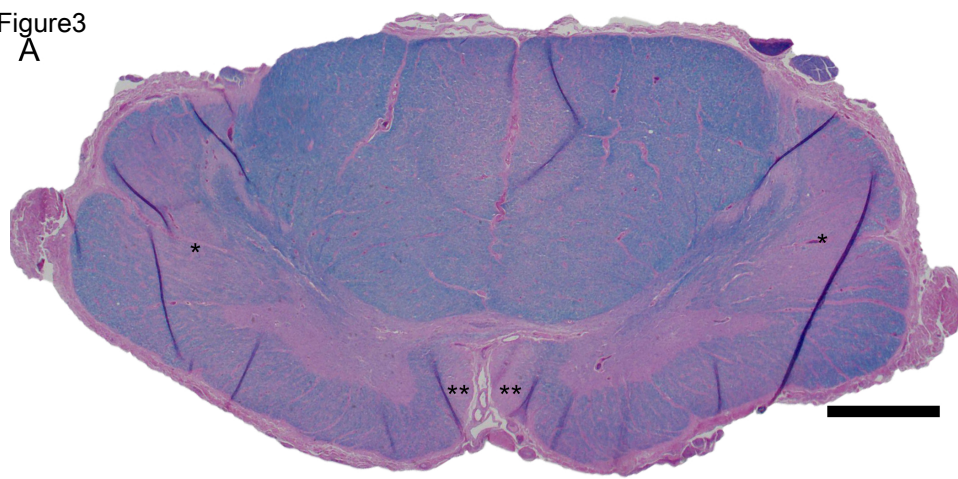
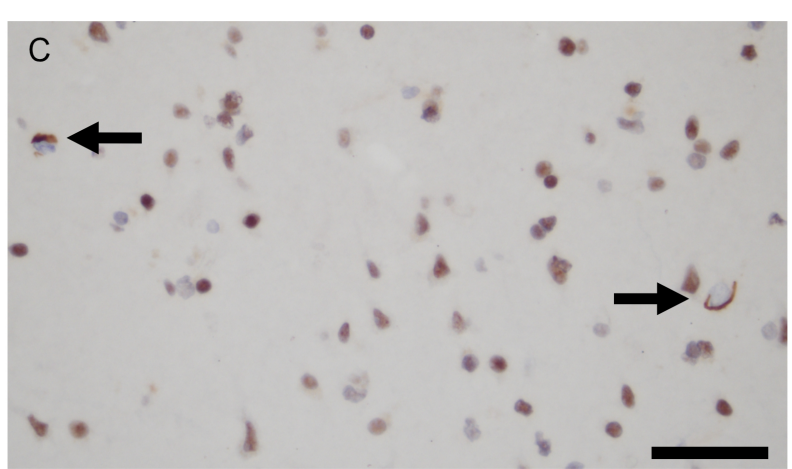

Figure3

A



C



B

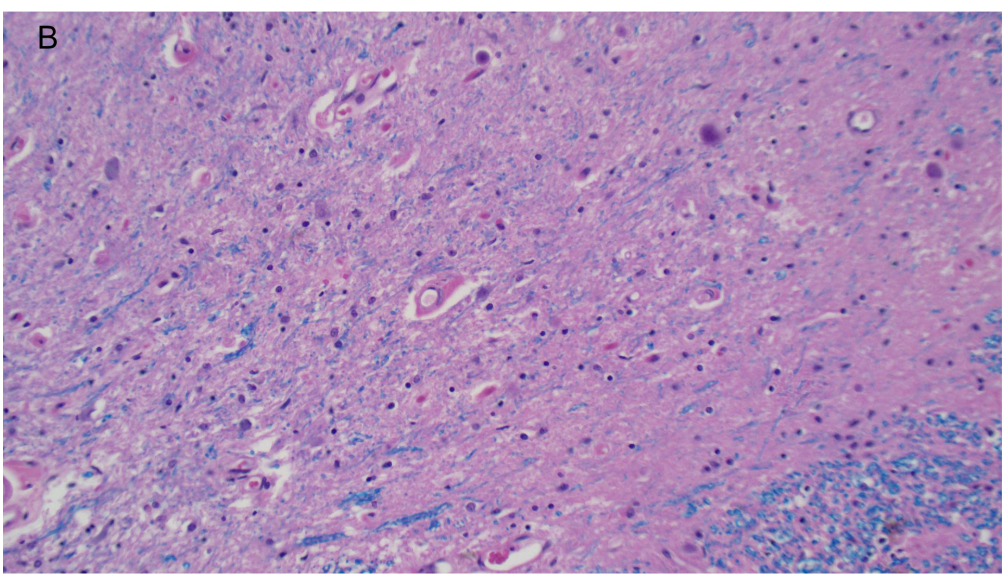

D

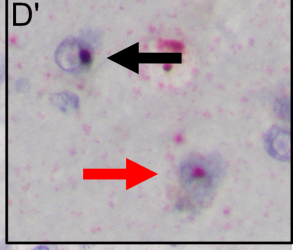
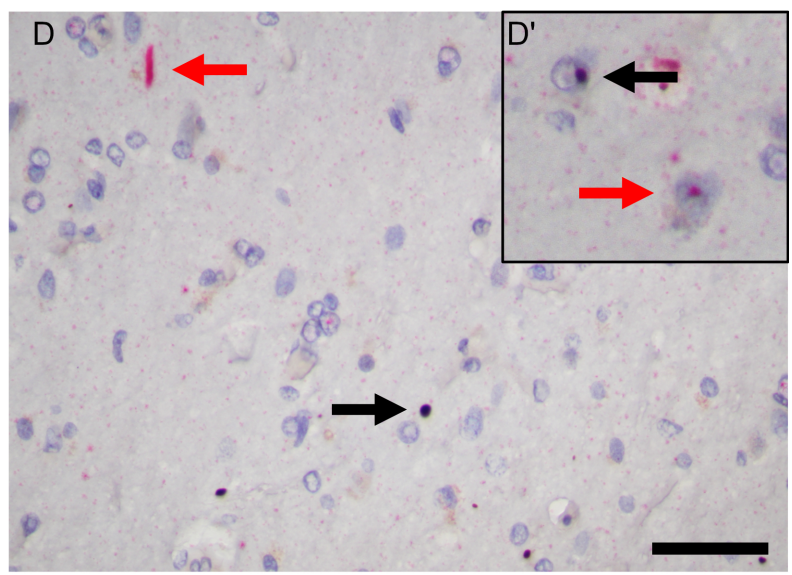

E

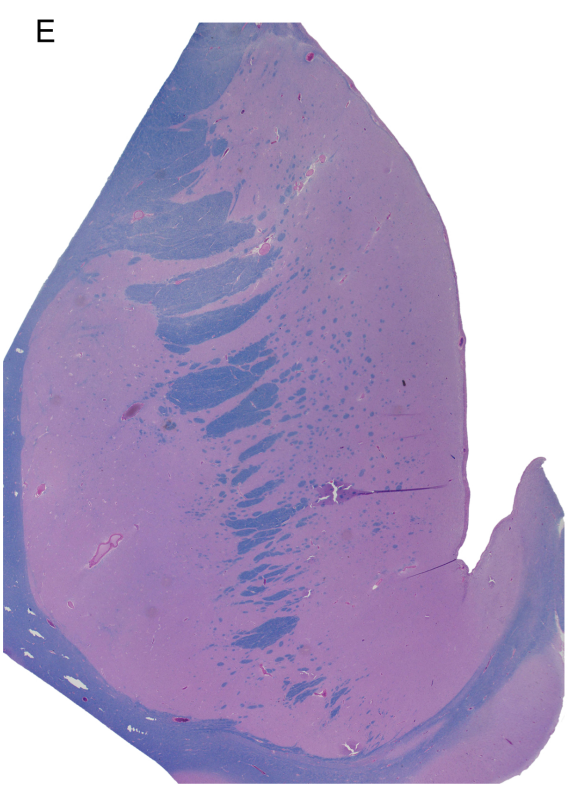

F

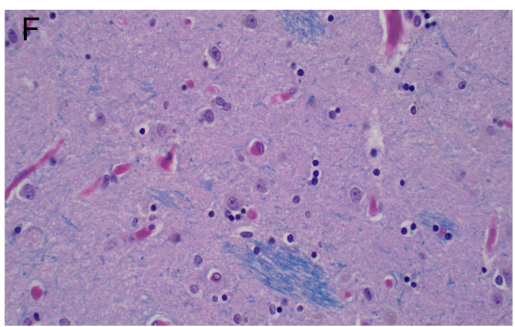

H

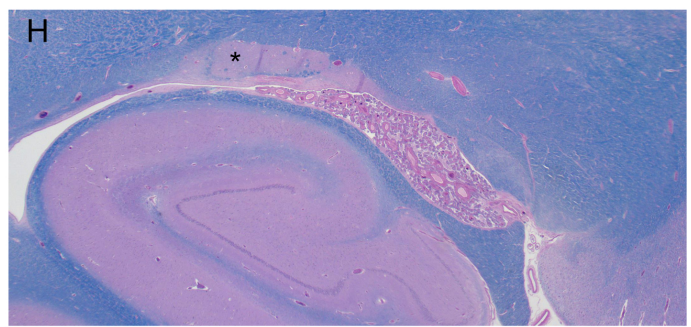

G

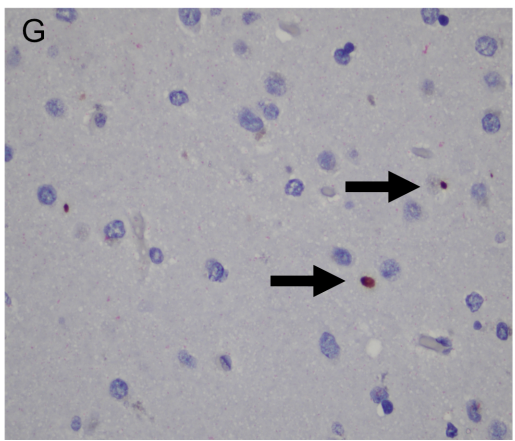

I

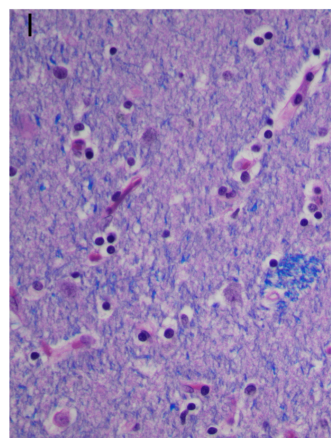

J

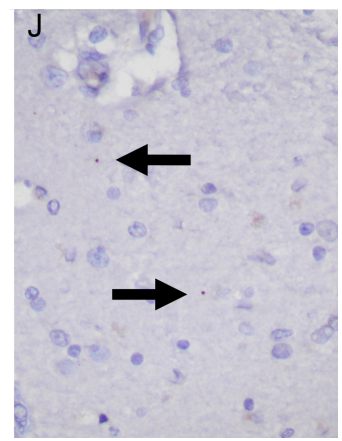
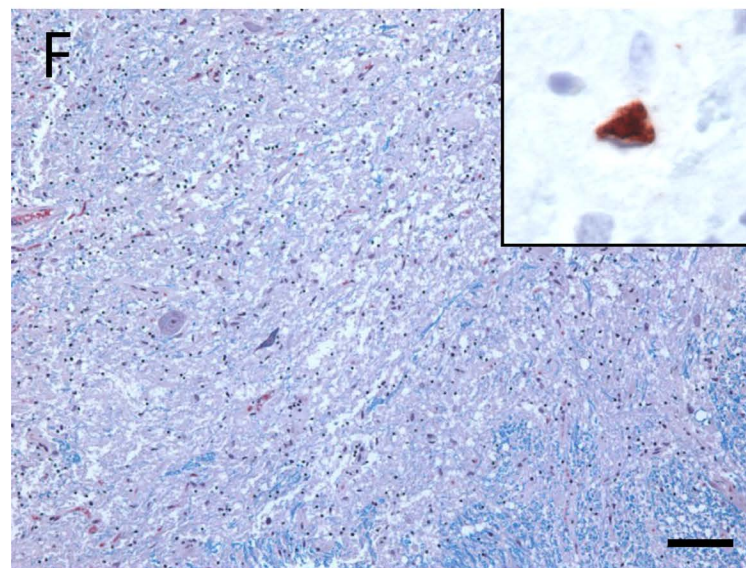
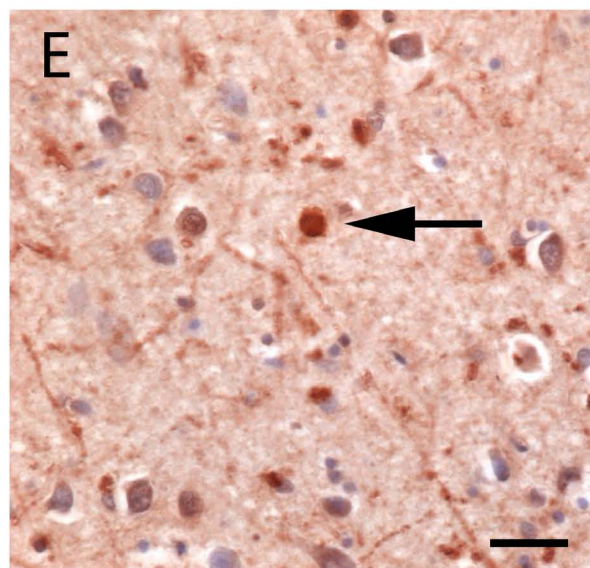
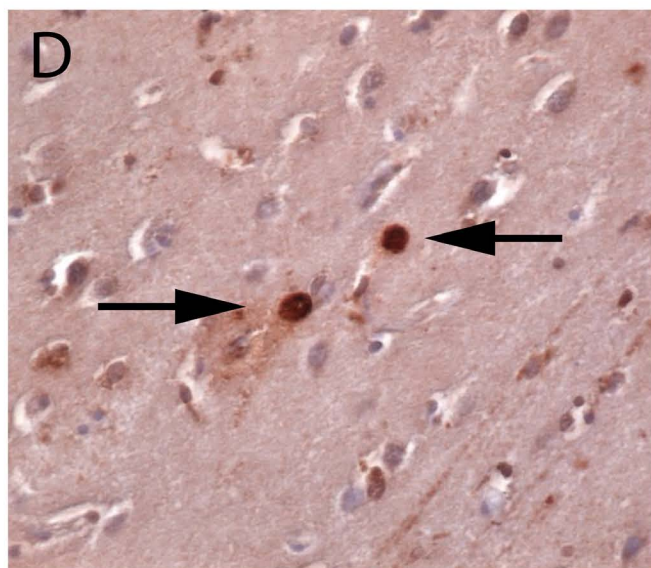
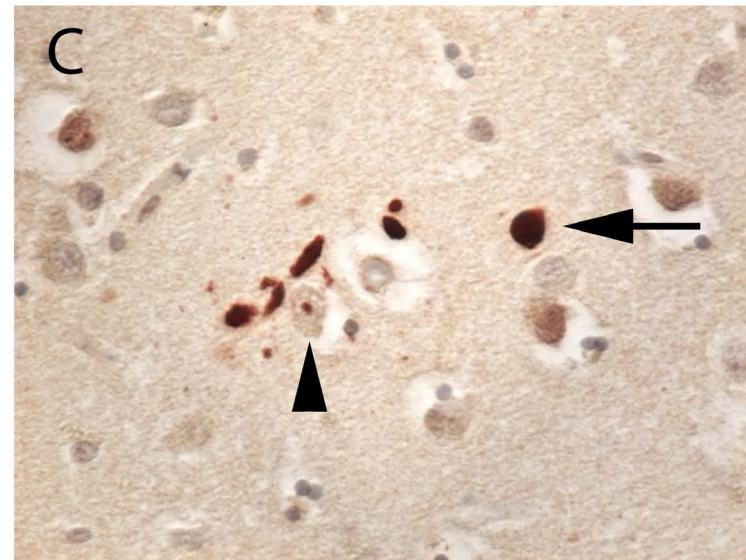
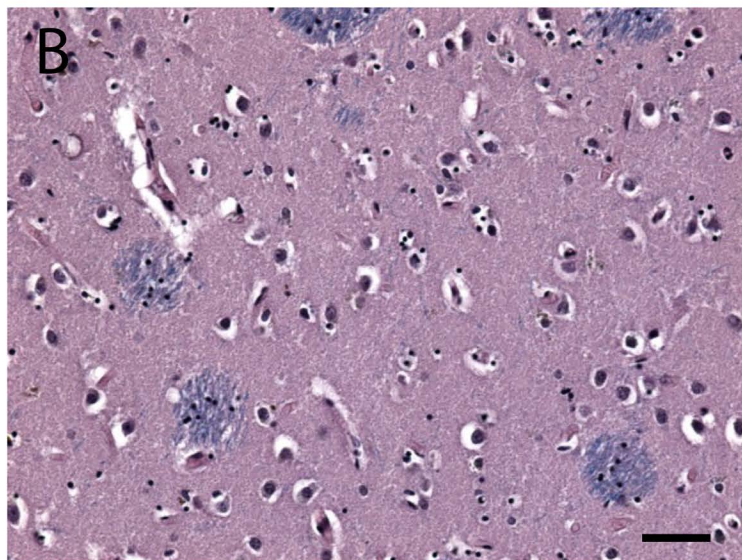
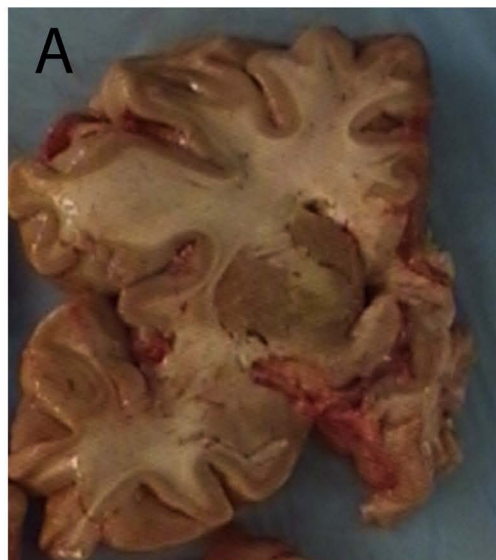

Figure 4



## Supplemental Information

### Supplemental Materials and Methods

#### Methods S1. Description of clinical cases carrying pathogenic *HTT* repeat expansions. Related to Table 2.

##### Patient #1

The patient developed asymmetric, transiently levodopa-responsive tremor at age 68, followed by the development of progressive postural and oculomotor problems within three years from symptom onset. He fulfilled the MDS clinical criteria for probable PSP. MRI showed atrophy of the mesencephalon (Colibri sign) and reduced dopamine transporter uptake on SPECT. The clinical course was very slowly progressive. Examination twelve years after symptom onset revealed mild dementia, characterized by psychomotor slowing, reduced verbal fluency, attention, and episodic memory, with a mini-mental status examination of 24/30. There was no family history of neurological disease. The patient passed away at age 83. An autopsy was not performed.

##### Patient #2

The patient developed behavioral changes at the age of 56, and she was diagnosed with behavioral variant FTD. By report, her elderly mother had been diagnosed with Alzheimer's disease.

##### Patient #3

The patient was a woman who developed language disturbances at the age of 57. She was subsequently diagnosed as having nonfluent primary progressive aphasia FTD subtype. There was no family history of neurological disease.

##### Patient #4

The patient was a 19-year-old woman who had presented with a two-year history of progressive academic performance decline, dysarthria, bradykinesia, and gait disturbance. Her speech had become progressively slurred and soft, and her handwriting had deteriorated. She did not report any falls, but she did have several episodes of syncope that were initially diagnosed as seizures. Cranial nerve examination revealed supranuclear vertical gaze palsy, masked facies, and dysarthria. She also had bradykinesia with cogwheeling in her upper limbs, and spasticity and hyperreflexia in the lower limbs. Brain MRI showed basal ganglia iron deposition. She was

started on carbidopa/levodopa but did not improve. An initial genetic screen of *HTT* was reported as normal. The patient's father was said to have a similar neurological syndrome consisting of cognitive decline, gait disorder, and dysarthria that started in his late twenties. The genetic screening was repeated at a later stage in her illness to investigate early-onset, familial dementia. This testing correctly identified an expanded *HTT* repeat allele, and her diagnosis was updated to young-onset Huntington's disease (Westphal syndrome).

#### **Patient #5**

The patient developed symptoms of ALS at the age of 56 and died eleven years later of respiratory failure after a typical course of motor neuron disease. An MRI of the brain performed approximately ten years prior to death did not show significant cerebral or striatal atrophy.

#### **Patient #6**

The patient presented at the age of 44 with personality changes (short temper) and decreased initiative (apathy). His memory was intact, and neuropsychological evaluation was consistent with FTD. His father had speech loss and gait disturbance at the age of 40 and died from his illness at the age of 52.

#### **Patient #7**

This right-handed man presented with lower limb weakness at the age of 76. His sibling had been diagnosed with ALS. Neurological examination at the age of 84 revealed an ALS Functional Rating Scale of 17 (maximum score of the ALSFRS-R = 40). He had upper and lower motor neuron signs in the bulbar region, the upper limbs, and the lower limbs. Additionally, he was diagnosed with FTD. He was placed on non-invasive positive pressure ventilation for respiratory failure.

#### **Patient #8**

This patient was a man who developed a right foot drop at the age of 62. He was initially diagnosed with primary lateral sclerosis and had a baclofen pump implanted for treating spasticity. His symptoms progressed, and the diagnosis was changed to ALS based on neurophysiological testing. Before death, he was unable to ambulate, used a motorized wheelchair, had limited hand movements, wore a cervical collar to correct head tilt, and used an eye gaze system to communicate. He died at the age of 70 due to respiratory failure.



## Supplemental Figures

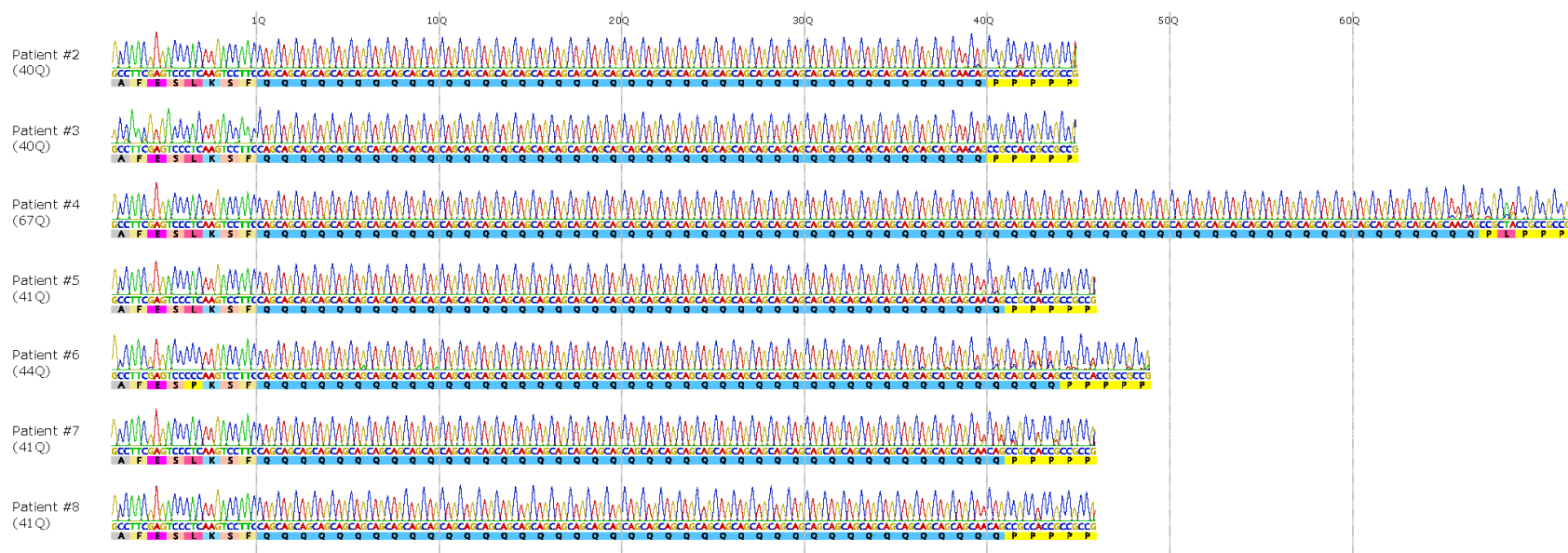

**Figure S1. Sanger sequencing chromatograms of the *HTT* CAG repeat expansion. Related to Figure 1.**

*HTT* CAG repeat length was assessed by cloning followed by Sanger sequencing for seven of the eight FTD/ALS patients carrying full-penetrance pathogenic repeat expansions ( $\geq 40$  CAG repeats). DNA was not available for the eighth patient (Patient #1).

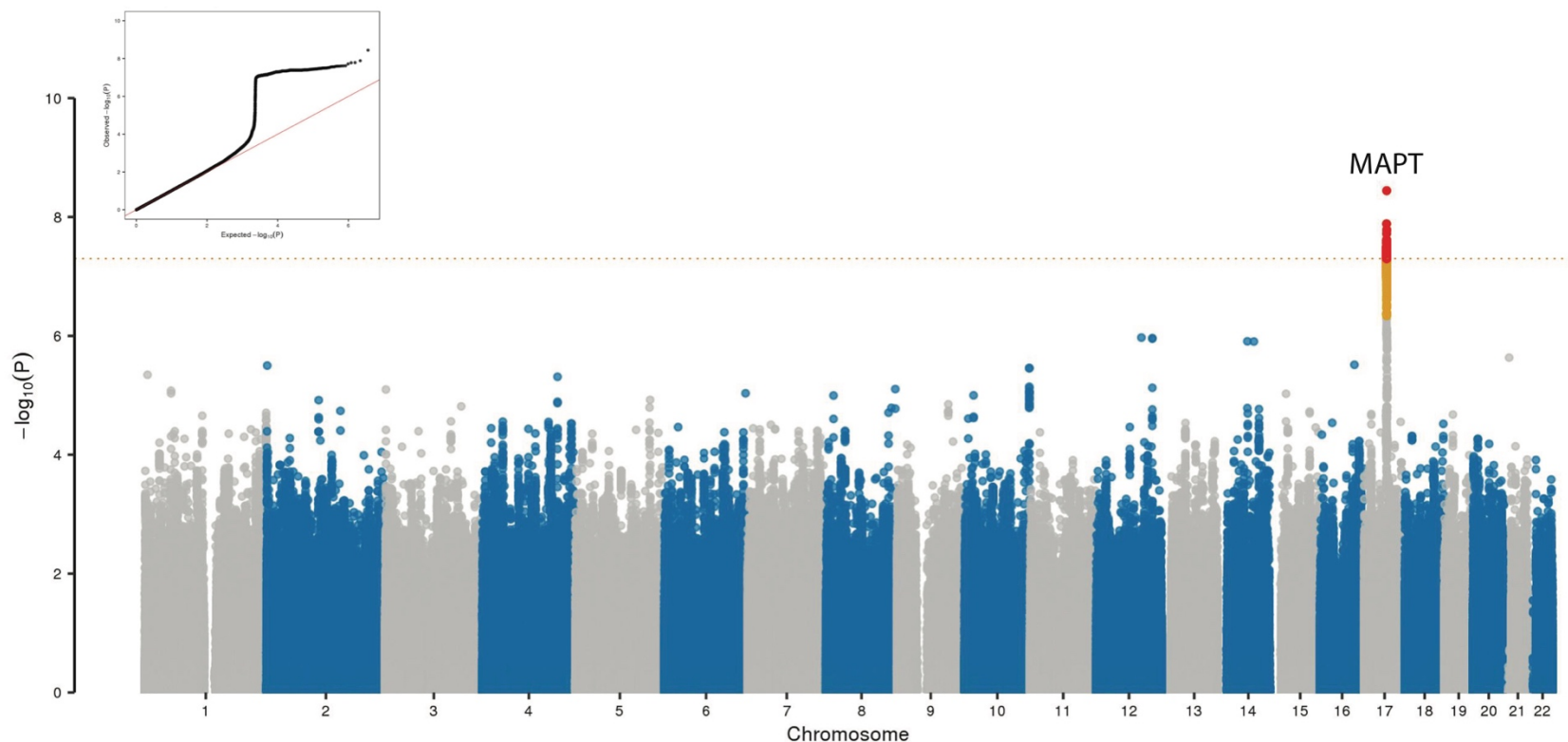

**Figure S2. Genome-wide association study of the FTD/ALS discovery cohort. Related to Figure 1.**

Manhattan plot depicting GWAS results (MAF >5%) based on 2,451 cases and 4,029 controls that passed filtering metrics for the FTD/ALS patient cohort. Chromosomal positions (build hg38) are depicted on the x-axis, and association  $p$ -values are indicated on the y-axis using a  $-\log_{10}$  scale. Genome-wide significant signals are shown by red dots, and orange dots indicate suggestive variants. The name of the gene with the closest proximity to the top variant at the significant locus on chromosome 17 is shown. The horizontal dashed line indicates the Bonferroni threshold for genome-wide significance. The insert figure shows the quartile-quartile plot ( $\lambda = 1.016$ ,  $\lambda_{1000} = 1.005$ ).

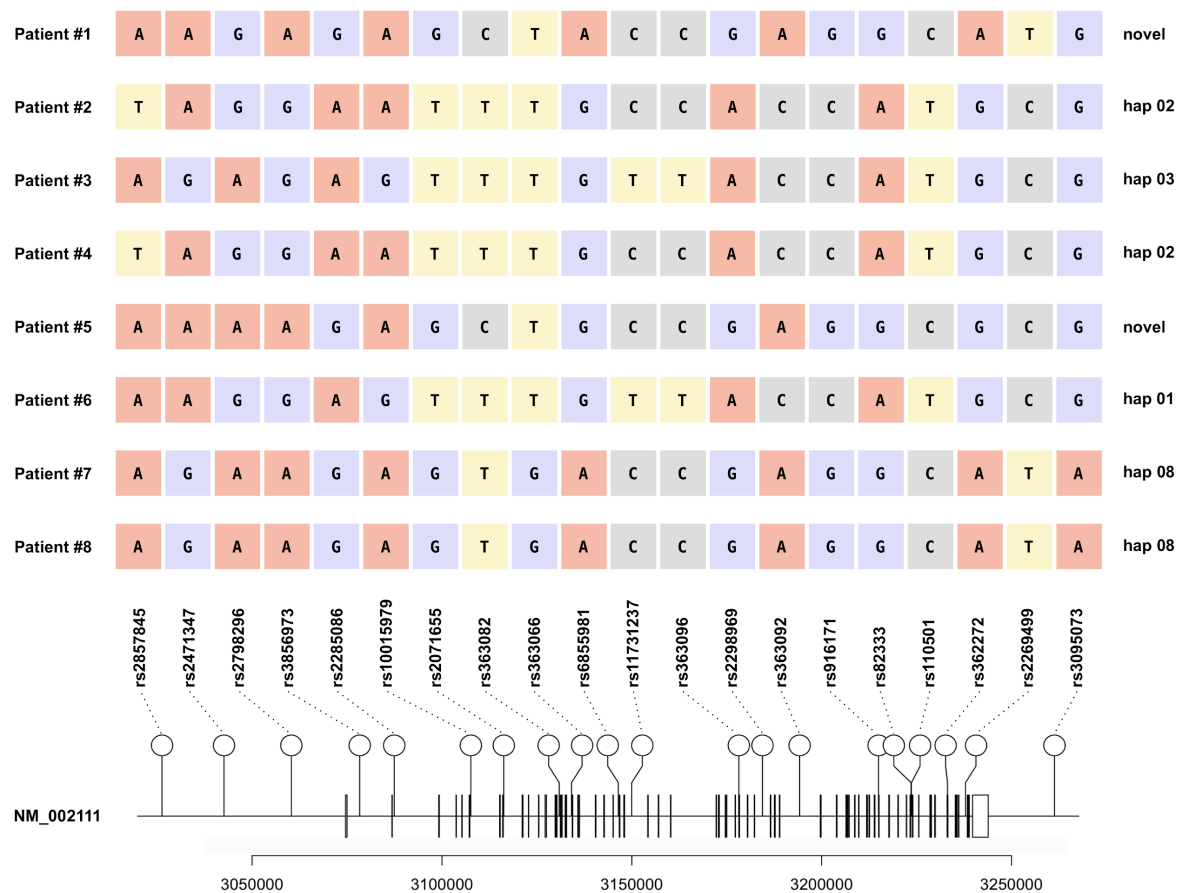

**Figure S3. The occurrence of known haplotypes across the *HTT* locus. Related to Figure 1.**

Haplotypes across the *HTT* locus are shown for the eight FTD/ALS patients carrying full penetrance repeat expansions. Numbered haplotypes correspond to known haplotypes associated with Huntington’s disease, as defined by Chao and colleagues (Chao et al., 2017). Haplotypes not previously associated with Huntington’s disease are marked as “novel.” Individual SNPs used to define the haplotypes are shown below, along with their locations along the *HTT* gene (NM\_002111).

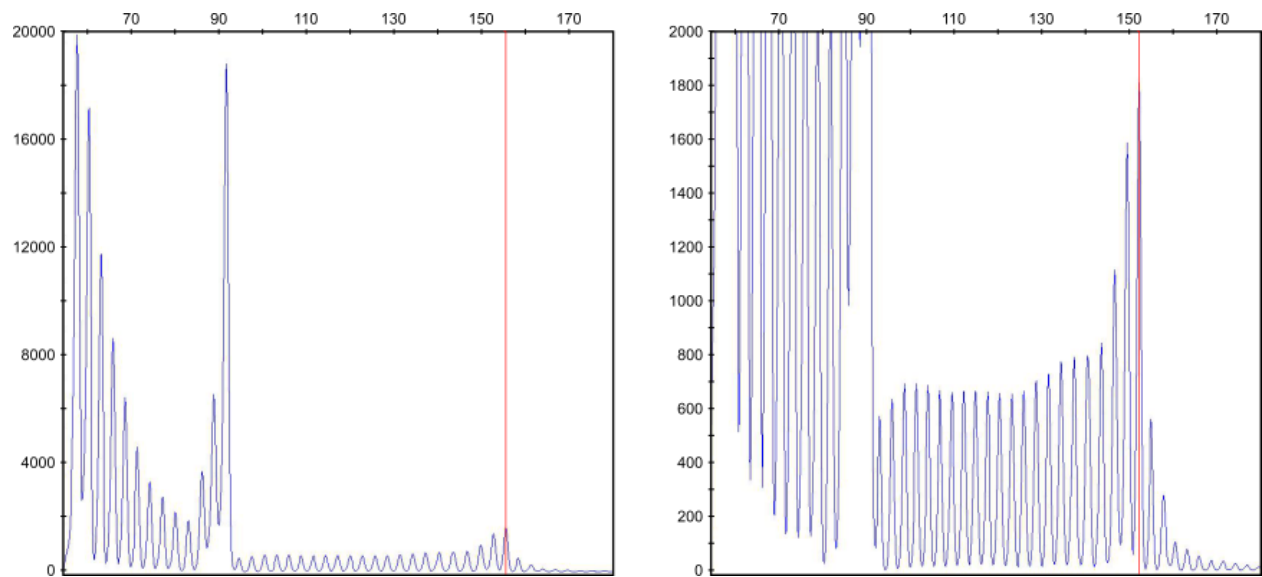

**Figure S4. A representative chromatogram from the repeat-primed PCR assay used to quantify somatic mosaicism of the *HTT* CAG repeat expansion. Related to Figure 2.**

The left panel shows the maximum view chromatogram, and the right panel shows a magnified view of the expanded allele. The red line indicates the modal peak, and expansion peaks can be visualized to the right of this peak.

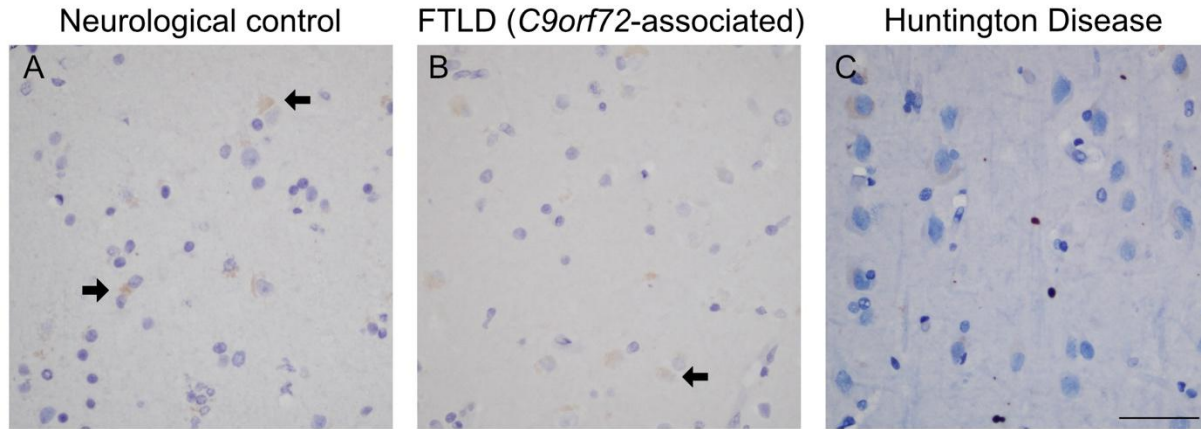

**Figure S5. Photomicrographs of layer V of the prefrontal cortex (BA9) immunostained against huntingtin. Related to Figure 3.**

(A-B) A 91-year-old woman without antemortem neurological impairment and a 71-year-old man with *C9orf72* FTD. Weak, diffuse, cytoplasmic staining of huntingtin was seen within the neurons (indicated by arrows) in these two brains, and no huntingtin aggregates were found. (C) A 75-year-old woman with Huntington's disease (CAG: 42/15) demonstrating extra-nuclear Huntingtin aggregates and faint cytoplasmic staining in a subset of neurons. Scale bar: 50  $\mu$ m

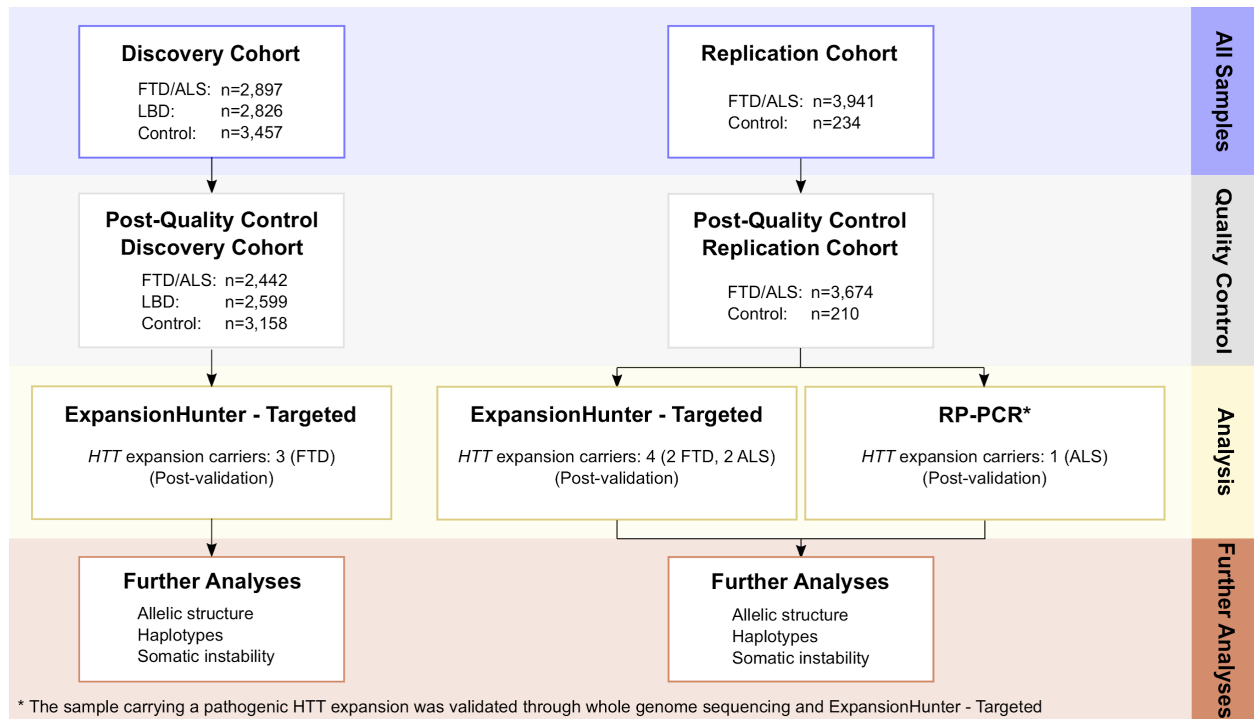

**Figure S6. Flow chart outlining the study. Related to Figure 1.**

## Supplementary Tables

**Table S1. Results of ExpansionHunter – Targeted applied to whole-genome sequence data for ten disease-causing repeat expansions. Related to STAR Methods.**

Gene	Chr	Inheritance*	Lower Bound	Control Pathogenic / Total	Control Pathogenic Freq	FTD Pathogenic / Total	FTD Pathogenic Freq	ALS Pathogenic / Total	ALS Pathogenic Freq	LBD Pathogenic / Total	LBD Pathogenic Freq
AR	X	XL	37	10/3157	0.003168	3/1377	0.002179	3/1065	0.002817	6/2599	0.002309
AR Female	X	XL	37	2/1665	0.001201	1/634	0.001577	1/490	0.002041	2/903	0.002215
AR Male	X	XL	37	8/1454	0.005502	2/743	0.002692	2/575	0.003478	4/1603	0.002495
ATN1	12	AD	48	0/3158	0	0/1377	0	0/1065	0	0/2598	0
ATXN1	6	AD	39	14/3158	0.004433	6/1377	0.004357	4/1065	0.003756	16/2599	0.006156
ATXN3	14	AD	52	0/3158	0	0/1377	0	0/1065	0	0/2599	0
C9orf72	9	AD	30	5/3158	0.001583	59/1377	0.042847	108/1065	0.101408	6/2599	0.002309
DMPK	19	AD	50	4/3158	0.001267	2/1377	0.001452	1/1065	0.000939	2/2599	0.00077
FMR1	X	XL	200	0/3158	0	0/1377	0	0/1065	0	0/2599	0
FMR1 Female	X	XL	200	0/1665	0	0/634	0	0/490	0	0/903	0
FMR1 Male	X	XL	200	0/1455	0	0/743	0	0/575	0	0/1603	0
FXN (hom)	9	AR	66	0/3158	0	0/1377	0	0/1065	0	0/2599	0
<b>HTT (CAG)</b>	<b>4</b>	<b>AD</b>	<b>40</b>	<b>0/3158</b>	<b>0</b>	<b>3/1377</b>	<b>0.002179</b>	<b>0/1065</b>	<b>0</b>	<b>0/2599</b>	<b>0</b>
PHOX2B	4	AD	25	776/3158	0.245725	296/1377	0.21496	251/1065	0.235681	542/2599	0.208542

\* Modes of inheritance: x-linked (XL), autosomal dominant (AD), autosomal recessive (AR); homozygous (hom) refers to biallelic expansion in genes with autosomal recessive. All ten disease-causing repeat expansions have been previously experimentally validated (Dolzhenko et al.; 2017, Dolzhenko et al., 2019).

**Table S2. Demographic and clinical features of samples included in the analysis. Related to Table 1.**

	<b>FTD (n = 1,476)</b>	<b>ALS (n = 1,065)</b>	<b>LBD (n = 2,599)</b>	<b>Control (n = 3,158)</b>
Female (%)	678 (46.0%)	490 (46.0%)	1,649 (63.4%)	1,483 (47.0%)
Age (IQR)	65.2 (58.0–71.0)	65.6 (59.0–73.0)	74.7 (68.0–82.0)	77.0 (69.0–86.0)
Site of onset				
Cognitive (%)	1,476 (100%)	2 (0.2%)	2,599 (100.0%)	-
Bulbar (%)	-	322 (30.2%)	-	-
Spinal (%)	-	603 (56.6%)	-	-
Family history (%)	67 (4.5%)	111 (10.4%)	240 (9.2%)	-
<i>C9orf72</i> carrier	50 (3.4%)	104 (9.8%)	-	-

FTD, frontotemporal dementia; ALS, amyotrophic lateral sclerosis; LBD, Lewy body dementia; IQR, interquartile range; *C9orf72* carrier status is based on repeat-primed PCR and ExpansionHunter – Targeted; Site of onset is missing for 138 ALS cases. *C9orf72* status is missing for 6 ALS and 22 FTD cases. The contributing study sites and consortia for these samples were: Pitie-Salpetriere Hospital (Paris), University of Thessalia (Volos), Dublin Brain Bank (Dublin), University of Torino (Torino), University Hospital of Cagliari (Cagliari), University of Bari (Bari), University of Luxembourg (Luxembourg City), Hospital de Sant Pau (Barcelona), University Hospital Mutua de Terrassa (Barcelona), Biobanc-Hospital Clinic - IDIBAPS (Barcelona), Hospital Universitario "Marques de Valdecilla" (Santander), King's College London (London), University College London (London), Imperial College London (London), University of Bristol Brain Bank (Bristol), Newcastle University (Newcastle upon Tyne), The University of Manchester (Manchester), McGill University (Montreal), University of Toronto (Toronto), Virginia Commonwealth University (Richmond, VA), Banner Sun Health Research Institute (Phoenix, AZ), Rush Alzheimer's Disease Center (Chicago, IL), Northwestern University (Evanston, IL), Parkinson's Disease Biomarker Program, Fox Investigation for New Discovery of Biomarkers Program, Indiana University School of Medicine (Indianapolis, IN), National Institutes of Health (Bethesda, MD), New York University Langone Medical Center (New York, NY), Icahn School of Medicine at Mount Sinai (New York, NY), National Cell Repository for Alzheimer's Disease (Indianapolis, IN), University of California San Diego (San Diego, CA), University of California (Irvine, CA), North American Brain Expression Consortium, NINDS Biorepository at Coriell Institute (Camden, NJ), University of Maryland Brain Bank (Baltimore, MD), University of Kansas Medical Center (Kansas City, KS), University of Michigan Brain Bank (Ann Arbor, MI), Mayo Clinic (Jacksonville, FL), Mayo Clinic (Rochester, MN), Brigham & Women's Hospital (Boston, MA), Scripps Translational Science Institute (La Jolla, CA), Johns Hopkins University (Baltimore, MD), Oregon Health & Science University Brain Bank (Portland, OR), and Baltimore Longitudinal Study on Aging (Baltimore, MD).



**Table S3. Primer sequences and conditions used for the repeat-primed PCR and for cloning and Sanger sequencing. Related to STAR Methods.**

<b>Primers</b>	<b>Sequence</b>
Forward_RPPCR	6FAM-ATGAAGGCCTTCGAGTCCCTCAAGTC
Reverse_RPPCR	ATGAAGGCCTTCGAGTCCCTCAAGTC
HD1F	CCGCTCAGGTTCTGCTTTTA
HD1FR	GGCTGAGGCAGCAGCGGCTG

Thermocycling conditions for the repeat-primed PCR (RPPCR) were as per Jama et al., 2013. HD1F and HD1FR refer to the forward and reverse primers respectively used for PCR amplification prior to cloning. Thermocycling conditions for the Sanger sequencing were as follows: 95°C for 5 minutes, then (94°C for 20 seconds, 70°C for 30 seconds, 72°C for 30 seconds) x 2 cycles, (94°C for 20 seconds, 68°C for 30 seconds, 72°C for 30 seconds) x 3 cycles, (94°C for 20 seconds, 66°C for 30 seconds, 72°C for 30 seconds) x 4 cycles, (94°C for 20 seconds, 64°C for 30 seconds, 72°C for 30 seconds) x 5 cycles, (94°C for 20 seconds, 62°C for 30 seconds, 72°C for 30 seconds) x 6 cycles, (94°C for 20 seconds, 60°C for 30 seconds, 72°C for 30 seconds) x 8 cycles, (94°C for 20 seconds, 58°C for 30 seconds, 72°C for 30 seconds) x 12 cycles, followed by a final extension stage of 72°C for 10 minutes.

**Table S4. Conditions used for immunohistochemistry staining of brain and spinal cord tissue. Related to STAR Methods.**

<b>Antibody</b>	<b>Company</b>	<b>Catalogue number</b>	<b>Dilution</b>	<b>Primary antibody incubation time (minutes)</b>	<b>Protocol and dilution</b>	<b>Platform</b>
Huntingtin/p62 double stain	Millipore/Abcam	MAB5492/ab207305	1:2000	32/24	64 min (CC1)	Roche Ventana Instrument
Huntingtin single stain	Millipore	MAB5492	1:2000	32	64 min (CC1)	Roche Ventana Instrument
Rabbit Anti-Ubiquitin	Dako	Z0458	1:2000	21 hrs	--	Manual
Anti-polyglutamine-Expansion Diseases Marker Antibody, clone 5TF1-1C2	Millipore Sigma	MAB1574	1:500	21 hrs	--	Manual
Anti-phospho TDP-43 (pS409/410)	Cosmo Bio Co., Ltd	CAC-TIP-PTD-M01	1:2000	21 hrs	pretreat 10min boil citrate buffer, pH 6.0	Manual
Anti-TDP-43	Proteintech	10782-2-AP	1:2000	32	64 min (CC1)	Leica Bond Platform

## **Acknowledgments for the Consortia members**

The International Lewy Body Dementia Genomics Consortium is co-directed by Dr. Bryan J. Traynor and Dr. Sonja W. Scholz. The study used samples from the Sant Pau Initiative on Neurodegeneration (Sayagues et al.) cohort (Sant Pau Hospital, Barcelona, Spain). We thank the University of Toronto Brain Bank for providing DNA specimens, and we thank the Canadian Consortium on Neurodegeneration in Aging. We are grateful to the Rush Alzheimer's Disease Center for providing brain tissue and DNA samples, which was supported by the grants P30 AG10161, R01 AG15819, R01 AG17917, U01 AG46152, U01 AG61356. We thank the Dublin Brain Bank, Oregon Health & Science University Brain Bank (with support of the ADC grant 5 P30 AG008017), King's College Brain Bank, Manchester University Brain Bank, the Department of Pathology and Laboratory Medicine, University of Kansas School of Medicine and The Target ALS Multicenter Postmortem Core for contributing tissue specimens. We are grateful to Dr. Bernardino Ghetti from the Department of Pathology and Laboratory Medicine at Indiana University for providing tissue samples. The biospecimens from the University of California, Irvine ADRC used in this project were supported by the NIH/NIA grant P50 AG016573. Samples from the National Centralized Repository for Alzheimer's Diseases and Related Dementias (NCRAD), which receives government support under a cooperative agreement grant (U24 AG021886) awarded by the National Institute on Aging (NIA), were used in this study. The National Alzheimer's Coordinating Center (NACC) database is funded by the NIA/NIH Grant U01 AG016976. NACC data are contributed by the NIA-funded ADCs: P30 AG019610 (PI Eric Reiman, MD), P30 AG013846 (PI Neil Kowall, MD), P50 AG008702 (PI Scott Small, MD), P50 AG025688 (PI Allan Levey, MD, PhD), P50 AG047266 (PI Todd Golde, MD, PhD), P30 AG010133 (PI Andrew Saykin, PsyD), P50 AG005146 (PI Marilyn Albert, PhD), P50 AG005134 (PI Bradley Hyman, MD, PhD), P30 AG062677 (PI Ronald Petersen, MD, PhD), P50 AG005138 (PI Mary Sano, PhD), P30 AG008051 (PI Thomas Wisniewski, MD), P30 AG013854 (PI M. Marsel Mesulam, MD), P30 AG008017 (PI Jeffrey Kaye, MD), P30 AG010161 (PI David Bennett, MD), P50 AG047366 (PI Victor Henderson, MD, MS), P30 AG010129 (PI Charles DeCarli, MD), P50 AG016573 (PI Frank LaFerla, PhD), P50 AG005131 (PI James Brewer, MD, PhD), P50 AG023501 (PI Bruce Miller, MD), P30 AG035982 (PI Russell Swerdlow, MD), P30 AG028383 (PI Linda Van Eldik, PhD), P30 AG053760 (PI Henry Paulson, MD, PhD), P30 AG010124 (PI John Trojanowski, MD, PhD), P50 AG005133 (PI Oscar Lopez, MD), P50 AG005142 (PI Helena Chui, MD), P30 AG012300 (PI Roger Rosenberg, MD), P30 AG049638 (PI Suzanne Craft, PhD), P50 AG005136 (PI Thomas Grabowski, MD), P50 AG033514 (PI Sanjay Asthana, MD, FRCP), P50 AG005681 (PI John Morris, MD), P50 AG047270 (PI Stephen Strittmatter, MD, PhD). We thank the South West Dementia Brain Bank (SWDBB) for providing DNA samples for this study. The SWDBB is part of the Brains for Dementia Research Programme, jointly funded by Alzheimer's Research UK and Alzheimer's Society, and is supported by BRACE (Bristol Research into Alzheimer's and Care of the Elderly) and the Medical Research Council. We are grateful to the Banner Sun Health Research Institute Brain and Body Donation Program of Sun City, Arizona, for the provision of human brain tissue (PI Thomas G. Beach). The Brain and Body Donation Program is supported by the National Institute of Neurological Disorders and Stroke (U24 NS072026 National Brain and Tissue Resource for Parkinson's Disease and Related Disorders), the National Institute on Aging (P30 AG19610 Arizona Alzheimer's Disease Core Center), the Arizona Department of Health Services (contract 211002, Arizona Alzheimer's Research Center), the Arizona Biomedical Research Commission (contracts 4001, 0011, 05-901 and 1001

to the Arizona Parkinson's Disease Consortium) and the Michael J. Fox Foundation for Parkinson's Research. This study was supported by an Alzheimer's Disease Core Center grant (P30 AG013854) from the National Institute on Aging to Northwestern University, Chicago, Illinois. We gratefully acknowledge the assistance of the Neuropathology Core. The Alzheimer's Disease Genetics Consortium supported the collection of samples used in this study through the National Institute on Aging (NIA) grants U01 AG032984 and RC2 AG036528). This study used samples and clinical data from the NINDS Repository at Coriell (<https://catalog.coriell.org>). Samples and data from patients included in this study were provided by the Biobank Valdecilla (PD13/0010/0024), integrated into the Spanish National Biobank Network, and they were processed following standard operating procedures with the appropriate approval of the Ethics and Scientific Committees. We thank the Mayo Clinic Brain Bank for contributing DNA samples and data from patients with Lewy body dementia, which is supported by U54 NS110435 (PI Dennis W Dickson, MD), U01 NS100620 (PI Kejal Kantarci, MD) and The Mangurian Foundation Lewy Body Dementia Program. Sample collection and characterization is also supported by the Mayo Clinic Functional Genomics of LBD Program, NINDS R01 NS78086 (PI Owen Ross), Mayo Clinic Center for Individualized Medicine, and The Little Family Foundation. Mayo Clinic is an American Parkinson Disease Association (APDA) Mayo Clinic Information and Referral Center, an APDA Center for Advanced Research and the Mayo Clinic Lewy Body Dementia Association (LBDA) Research Center of Excellence. We thank the Paris Neuro-CEB Brain Bank (C. Duyckaerts) for contributing DNA samples. We thank the Baltimore Longitudinal Study of Aging for providing DNA samples ([www.blsa.nih.gov](http://www.blsa.nih.gov)). Tissue samples were provided by the Johns Hopkins Morris K. Udall Center of Excellence for Parkinson's Disease Research (NIH P50 N38377) and the Johns Hopkins Alzheimer Disease Research Center (NIH P50 AG05146). This study used tissue samples and data from the Michigan Brain Bank, the Michigan Alzheimer's Disease Center (P30 AG053760), and the Protein Folding Disorders Program. We are indebted to the HCB-IDIBAPS Biobank (Barcelona, Spain) for sample and data procurement. Tissue for this study was provided by the Newcastle Brain Tissue Resource, which is funded by a grant from the UK Medical Research Council (G0400074), by NIHR Newcastle Biomedical Research Centre awarded to the Newcastle upon Tyne NHS Foundation Trust and Newcastle University, and as part of the Brains for Dementia Research Programme jointly funded by Alzheimer's Research UK and Alzheimer's Society. We thank the North American Brain Expression Consortium (NABEC) for providing DNA samples derived from brain tissue. Brain tissue for the NABEC cohort was obtained from the Baltimore Longitudinal Study on Aging at the Johns Hopkins School of Medicine, and from the NICHD Brain and Tissue Bank for Developmental Disorders at the University of Maryland, Baltimore, MD, USA. We thank the United Kingdom Brain Expression Consortium (UKBEC) for providing DNA samples. Tissue samples and associated clinical and neuropathological data were supplied by the Parkinson's UK Brain Bank, funded by Parkinson's UK, a charity registered in England and Wales (258197) and in Scotland (SC037554). The authors would like to thank Parkinson's UK for their continued support and the donors and family for their invaluable donation of brain tissue to the Parkinson's UK Tissue Bank. This work was supported by a grant from the Luxembourg National Research Fund (Fonds National de Recherche, FNR) within the National Centre of Excellence in Research on Parkinson's disease (NCER-PD). This work was supported by the NIA grants U01AG049508 (PI Alison Goate) and U01 AG052411 (PI Alison Goate, DPhil). We thank Estelle Sandt, Integrated Biobank Luxembourg (IBBL), and Lars Geffers, Luxembourg Centre for Systems Biomedicine (LCSB) of the University of Luxembourg, for excellent project

management and the whole NCER-PD Consortium. Finally, we thank all participants of the Luxembourg Parkinson's Study within the NCER-PD. This work was supported by the Italian Ministry of Health (Ministero della Salute, Ricerca Sanitaria Finalizzata, grant RF-2016-02362405), the European Commission's Health Seventh Framework Programme (FP7/2007-2013 under grant agreement 259867), the Italian Ministry of Education, University and Research (Progetti di Ricerca di Rilevante Interesse Nazionale, PRIN, grant 2017SNW5MB), the Joint Programme – Neurodegenerative Disease Research (Strength and Brain-Mend projects), granted the by Italian Ministry of Education, University and Research. This study was performed under the Department of Excellence grant of the Italian Ministry of Education, University and Research to the Rita Levi Montalcini Department of Neuroscience, University of Torino, Italy. Tissue samples were supplied by The London Neurodegenerative Diseases Brain Bank, which receives funding from the MRC (grant MR/L016397/1) and as part of the Brains for Dementia Research programme, jointly funded by Alzheimer's Research UK and Alzheimer's Society. DNA samples were generated by funding from the Alzheimer's Society (422; AS-URB-18-013; PI Angela Hodges). The biospecimens from the Sunnybrook Dementia Study (<https://clinicaltrials.gov/ct2/show/NCT01800214>) used in this project was supported by a grant from the Canadian Institutes of Health Research (MOP13129; PIs Sandra E. Black, Mario Masellis) and an Early Researcher Award from the Ministry of Research, Innovation and Science (MRIS; Ontario; PI Mario Masellis). The Harvard Biomarkers Study (<https://www.bwhparkinsoncenter.org>) is a collaborative initiative of Brigham and Women's Hospital and Massachusetts General Hospital, co-directed by Drs. Clemens Scherzer and Bradley T. Hyman. The HBS Investigators have not participated in reviewing the current manuscript. The HBS Study Investigators are: Harvard Biomarkers Study. Co-Directors: Brigham and Women's Hospital: Clemens R. Scherzer, Massachusetts General Hospital: Bradley T. Hyman; Investigators and Study Coordinators: Brigham and Women's Hospital: Yuliya Kuras, Karbi Choudhury, Michael T. Hayes, Aleksandar Videnovic, Nutan Sharma, Vikram Khurana, Claudio Meleo De Gusmao, Reisa Sperling; Massachusetts General Hospital: John H. Growdon, Michael A. Schwarzschild, Albert Y. Hung, Alice W. Flaherty, Deborah Blacker, Anne-Marie Wills, Steven E. Arnold, Ann L. Hunt, Nichte I. Mejia, Anand Viswanathan, Stephen N. Gomperts, Mark W. Albers, Maria Allora-Palli, David Hsu, Alexandra Kimball, Scott McGinnis, John Becker, Randy Buckner, Thomas Byrne, Maura Copeland, Bradford Dickerson, Matthew Frosch, Theresa Gomez-Isla, Steven Greenberg, Julius Hedden, Elizabeth Hedley-Whyte, Keith Johnson, Raymond Kelleher, Aaron Koenig, Maria Marquis-Sayagues, Gad Marshall, Sergi Martinez-Ramirez, Donald McLaren, Olivia Okereke, Elena Ratti, Christopher William, Koene Van Dij, Shuko Takeda, Anat Stemmer-Rachaminov, Jessica Kloppenburg, Catherine Munro, Rachel Schmid, Sarah Wigman, Sara Wlodarczyk; Data Coordination: Brigham and Women's Hospital: Thomas Yi; Biobank Management Staff: Brigham and Women's Hospital: Idil Tuncali. We thank all study participants and their families for their invaluable contributions. HBS is made possible by generous support from the Harvard NeuroDiscovery Center, with additional contributions from the Michael J Fox Foundation, NINDS U01NS082157, U01NS100603, and the Massachusetts Alzheimer's Disease Research Center NIA P50AG005134. This study acknowledges the National Institute of Neurological Disorders and Stroke (NINDS) supported Parkinson's Disease Biomarkers Program Investigators ([https://pdbp.ninds.nih.gov/sites/default/files/assets/PDBP\\_investigator\\_list.pdf](https://pdbp.ninds.nih.gov/sites/default/files/assets/PDBP_investigator_list.pdf)). A full list of PDBP investigators can be found at <https://pdbp.ninds.nih.gov/policy>. Data and biospecimens used in the preparation of this manuscript were obtained from the Parkinson's Disease

Biomarkers Program (PDBP) Consortium, part of the National Institute of Neurological Disorders and Stroke at the National Institutes of Health. Investigators include: Roger Albin, Roy Alcalay, Alberto Ascherio, Thomas Beach, Sarah Berman, Bradley Boeve, F. DuBois Bowman, Shu Chen, Alice Chen-Plotkin, William Dauer, Ted Dawson, Paula Desplats, Richard Dewey, Ray Dorsey, Jori Fleisher, Kirk Frey, Douglas Galasko, James Galvin, Dwight German, Lawrence Honig, Xuemei Huang, David Irwin, Kejal Kantarci, Anumantha Kanthasamy, Daniel Kaufer, James Leverenz, Carol Lippa, Irene Litvan, Oscar Lopez, Jian Ma, Lara Mangravite, Karen Marder, Laurie Ozelius, Vladislav Petyuk, Judith Potashkin, Liana Rosenthal, Rachel Saunders-Pullman, Clemens Scherzer, Michael Schwarzschild, Tanya Simuni, Andrew Singleton, David Standaert, Debby Tsuang, David Vaillancourt, David Walt, Andrew West, Cyrus Zabetian, Jing Zhang, and Wenquan Zou. The PDBP Investigators have not participated in reviewing the data analysis or content of the manuscript. This research was made possible through access to the data and findings generated by the 100,000 Genomes Project. The 100,000 Genomes Project is managed by Genomics England Limited (a wholly-owned company of the Department of Health and Social Care). The 100,000 Genomes Project is funded by the National Institute for Health Research and NHS England. The Wellcome Trust, Cancer Research UK, and the Medical Research Council have also funded research infrastructure. The 100,000 Genomes Project uses data provided by patients and collected by the National Health Service as part of their care and support. J.E.L. was supported by the National Institute of Health (NIH)/National Institute of Neurological Disorders and Stroke (NINDS) (R01 NS073873) and the American ALS Association National and Massachusetts Chapters. A.T. is a Medical Research Council Clinician Scientist (MR/S006753/1). This work was supported by the UK Dementia Research Institute which receives its funding from DRI Ltd, funded by the UK Medical Research Council, Alzheimer's Society and Alzheimer's Research UK. J.A.H was funded by the Medical Research Council (award number MR/N026004/1), the Wellcome Trust (award number 202903/Z/16/Z), the Dolby Family Fund, and the National Institute for Health Research University College London Hospitals Biomedical Research Centre. RF was funded by the Alzheimer's Society (grant #284). PVD holds a senior clinical investigatorship of FWO-Vlaanderen and is supported by E. von Behring Chair for Neuromuscular and Neurodegenerative Disorders, the ALS Liga België and the KU Leuven funds "Een Hart voor ALS," "Laeversfonds voor ALS Onderzoek" and the "Valéry Perrier Race against ALS Fund." Several authors of this publication are members of the European Reference Network for Rare Neuromuscular Diseases (ERN-NMD). Dr. Vincenzo Silani receives or has received research supports from the Italian Ministry of Health (Grant RF-201302355764), Fondazione Regione per la Ricerca Biomedica Regione Lombardia (Project nr.2015-0023), and E-RARE JTC 2018 (Project Repetomics). This work was supported by the Department of Veterans Affairs, Veterans Health Administration, Biomedical Laboratory Research and Development Merit Award, Veterans Affairs Biorepository (Kowall/Brady, PIs; BX002466). We are grateful to the Dementia with Lewy Body Center at the Cleveland Clinic for providing brain tissue and DNA samples, which was supported by the grants U01 NS100610. This work at IRCCS Istituto Centro San Giovanni di Dio Fatebenefratelli was supported by the Italian Ministry of Health (Ministero della Salute, Ricerca Corrente). This work at Fondazione IRCCS Istituto Neurologico Carlo Besta was supported by the Italian Ministry of Health (Ministero della Salute, Ricerca Corrente). This work is supported by Scripps Research Translational Institute, an NIH-NCATS Clinical and Translational Science Award (CTSA; 5 UL1 RR025774). Dr. Hickman is supported by the Hereditary Disease Foundation and the Huntington's Disease Society of America. The authors would like to acknowledge the

Neurobiology Brain Bank & Research Core at the Icahn School of Medicine at Mount Sinai, New York. This research was supported/funded by the NIHR Sheffield Biomedical Research Centre (BRC) / NIHR Sheffield Clinical Research Facility (CRF). The views expressed are those of the author(s) and not necessarily those of the NHS, the NIHR, or the Department of Health and Social Care (DHSC). The tissue/data used in this research was obtained from the Human Brain Collection Core, Intramural Research Program, NIMH (<http://www.nimh.nih.gov/hbcc>). The Mayo Clinic Center for Regenerative Medicine was funded through gifts from The Sol Goldman Charitable Trust, and the Donald G. and Jodi P. Heeringa Family, the Haworth Family Professorship in Neurodegenerative Diseases fund, and The Albertson Parkinson's Research Foundation.

## Affiliations

The affiliations for the members of The American Genome Center (TAGC) are: The American Genome Center, Collaborative Health Initiative Research Program, Uniformed Services University of the Health Sciences, Bethesda, MD 20814, USA [Adelani Adeleye, Camille Alba, Dagmar Bacikova, Clifton L. Dalgard, Daniel N. Hupalo, Elisa McGrath Martinez, Harvey B. Pollard, Gauthaman Sukumar, Anthony R. Soltis, Meila Tuck, Coralie Viollet, Xijun Zhang, Matthew D. Wilkerson], Henry M. Jackson Foundation for the Advancement of Military Medicine, Inc., Bethesda, MD 20817, USA [Adelani Adeleye, Camille Alba, Dagmar Bacikova, Daniel N. Hupalo, Elisa McGrath Martinez, Gauthaman Sukumar, Anthony R. Soltis, Meila Tuck, Coralie Viollet, Xijun Zhang, Matthew D. Wilkerson], Department of Anatomy, Physiology & Genetics, Uniformed Services University of the Health Sciences, Bethesda, MD 20814, USA [Clifton L. Dalgard, Harvey B. Pollard].

The affiliations for the members of the FALS Sequencing Consortium are: Centre for Neurodegeneration Research, King's College London, Department of Clinical Neuroscience, Institute of Psychiatry, London, UK [Bradley N. Smith, Athina Soragia Gkazi, Simon D. Topp, Safa Al-Sarraj, Andrew King], Department of Neurology and Laboratory of Neuroscience, IRCCS Istituto Auxologico Italiano, Milan 20149, Italy [Nicola Ticozzi, Daniela Calini, Antonia Ratti, Vincenzo Silani], Department of Pathophysiology and Transplantation, "Dino Ferrari" Center, Università degli Studi di Milano, Milan 20122, Italy [Nicola Ticozzi, Vincenzo Silani], Department of Neurology, University of Massachusetts Medical School, Worcester, Massachusetts 01605, USA [Claudia Fallini, Jason Kost, Kevin P. Kenna, Pamela Keagle, Eric W. Danielson, Elizabeth A. Lewis, Peter C. Sapp, Diane McKenna-Yasek, Robert H. Brown, Jr., John E. Landers], UK Dementia Research Institute at King's College London, London, UK [Simon D. Topp, Christopher E. Shaw], Centre for Brain Research, University of Auckland, New Zealand [Emma L. Scotter], Nuffield Department of Clinical Neurosciences, University of Oxford, UK [Jack W. Miller, Martin R. Turner, Kevin Talbot], Department of Neurology, IRCCS Istituto Auxologico Italiano, Milan, Italy [Cinzia Tiloca, Claudia Colombrita], Maurice Wohl Clinical Neuroscience Institute, Department of Basic and Clinical Neuroscience, King's College London, London SE5 9RS, UK [Caroline Vance, Claire Troakes, Ammar Al-Chalabi, Christopher E. Shaw], Unit of Genetics of Neurodegenerative and Metabolic Diseases, Fondazione IRCCS Istituto Neurologico 'Carlo Besta', Milan 20133, Italy [Viviana Pensato, Barbara Castellotti, Franco Taroni, Cinzia Gellera], Neurogenetics Group, Division of Brain Sciences, Hammersmith Hospital Campus, Burlington Danes Building, Du Cane Road, London, UK [Jacqueline de Bellerocche], Clinical Genetics, Leiden University Medical Center, Leiden, the Netherlands [Frank Baas], Department of Neurogenetics and Neurology, Academic Medical Centre, Amsterdam, the Netherlands [Anneloor L.M.A. ten Asbroek], Population Genetics Laboratory, Smurfit Institute of Genetics, Trinity College Dublin, Dublin, Republic of Ireland [Russell L. McLaughlin], Department of Neurology, Emory University, Atlanta, GA 30322, USA [Meraida Polak, Seneshaw Asress, Jonathan D. Glass], Unidad de ELA, Instituto de Investigación Hospital 12 de Octubre de Madrid, SERMAS, and Centro de Investigación Biomédica en Red de Enfermedades Raras (CIBERER U-723), Madrid, Spain [Jesús Esteban-Pérez, Alberto García-Redondo], Unidad de ELA, Instituto de Investigación Hospital Gregorio Marañón de Madrid, SERMAS, Spain [José Luis Muñoz-Blanco], Neurology Clinic, Clinical Center of Serbia School of Medicine, University of Belgrade, Serbia [Zorica Stevic], Department of Health Sciences, University of Eastern Piedmont, Novara, Italy [Sandra D'Alfonso, Lucia Corrado], ALS Center, the Azienda Ospedaliero Universitaria Maggiore della Carità, Novara, Italy [Letizia Mazzini], Neurology Unit, IRCCS Foundation Ca' Granda Ospedale Maggiore Policlinico, Milan, Italy [Giacomo P. Comi, Roberto Del Bo, Stefania Corti], Experimental Neurobiology Laboratory, 'C. Mondino' National Institute of Neurology Foundation, IRCCS, Pavia, Italy [Mauro Ceroni, Stella Gagliardi, Cristina Cereda], Department of Neurosciences, University of Padova, Padova, Italy [Giorgia Querin, Cinzia Bertolin, Gianni Sorarù], Department of Neurology, Brain Center Rudolf Magnus, University Medical Center Utrecht, Utrecht, the Netherlands [Wouter van Rheenen, Frank P. Diekstra, Jan H. Veldink, Leonard H. van den Berg], Department of Neuroscience, Mayo Clinic, Jacksonville, Florida, USA [Rosa Rademakers, Marka van Blitterswijk], Department of Neurology, Mayo Clinic Florida, Jacksonville, Florida 32224, USA [Kevin B. Boylan], 3rd Neurology Unit, Motor Neuron Diseases Center, Fondazione IRCCS Istituto Neurologico 'Carlo Besta', Milan, Italy [Giuseppe Lauria], Department of Biomedical Sciences, Humanitas University, Via Rita Levi Montalcini 4, 20090 Pieve Emanuele, Milan, Italy [Stefano Duga], Humanitas Clinical and Research



Center, IRCCS, Via Manzoni 56, 20089 Rozzano, Milan, Italy [Stefano Duga], Centre for Motor Neuron Disease Research, Department of Biomedical Sciences, Faculty of Medicine and Health Sciences, Macquarie University, Sydney, New South Wales, Australia [Kelly L. Williams, Garth A. Nicholson, Ian P. Blair], Human Genetics and Cognitive Functions Unit, Institut Pasteur, Paris, France [Claire Leblond-Manry], Montreal Neurological Institute, Department of Neurology and Neurosurgery, McGill University, Montreal, Quebec, Canada [Guy A. Rouleau], Academic Unit of Neurology, Trinity Biomedical Sciences Institute, Trinity College Dublin, Dublin, Republic of Ireland [Orla Hardiman], Faculty of Medicine, Health and Life Sciences, Queen's University Belfast [Karen E. Morrison], School of Clinical and Experimental Medicine, University of Birmingham, Birmingham, UK [Hardev Pall], Sheffield Institute for Translational Neuroscience, Department of Neuroscience, University of Sheffield, Sheffield S10 2HQ, UK [Pamela J. Shaw], Department of Bioinformatics and Computational Biology, Worcester Polytechnic Institute, Worcester, MA 01609, USA [Zheyang Wu].

The affiliations for the members of The Genomics England Research Consortium are: Genomics England, London, UK [John C. Ambrose, Prabhu Arumugam, Emma L. Baple, Marta Bleda, Freya Boardman-Pretty, Jeanne M. Boissiere, Christopher R. Boustred, H. Brittain, Mark J. Caulfield, Georgia C. Chan, Clare E.H. Craig, Louise C. Daugherty, Anna de Burca, Andrew Devereau, Greg Elgar, Rebecca E. Foulger, Tom Fowler, Pedro Furió-Tarí, Joanne M. Hackett, Dina Halai, Angela Hamblin, Shirley Henderson, James E. Holman, Tim J.P. Hubbard, Kristina Ibáñez, Rob Jackson, Louise J. Jones, Dalia Kasperaviciute, Melis Kayikci, Lea Lahnstein, Kay Lawson, Sarah E.A. Leigh, Ivonne U.S. Leong, Javier F. Lopez, Fiona Maleady-Crowe, Joanne Mason, Ellen M. McDonagh, Loukas Moutsianas, Michael Mueller, Nirupa Murugaesu, Anna C. Need, Chris A. Odhams, Christine Patch, Daniel Perez-Gil, Dimitris Polychronopoulos, John Pullinger, Tahrima Rahim, Augusto Rendon, Pablo Riesgo-Ferreiro, Tim Rogers, Mina Ryten, Kevin Savage, Kushmita Sawant, Richard H. Scott, Afshan Siddiq, Alexander Sieghart, Damian Smedley, Katherine R. Smith, Alona Sosinsky, William Spooner, Helen E. Stevens, Alexander Stuckey, Razvan Sultana, Ellen R.A. Thomas, Simon R. Thompson, Carolyn Tregidgo, Arianna Tucci, Emma Walsh, Sarah A. Watters, Matthew J. Welland, Eleanor Williams, Katarzyna Witkowska, Suzanne M. Wood, Magdalena Zarowiecki], William Harvey Research Institute, Queen Mary University of London, London, EC1M 6BQ, UK [Freya Boardman-Pretty, Mark J. Caulfield, Greg Elgar, Shirley Henderson, Kristina Ibáñez, Louise J. Jones, Dalia Kasperaviciute, Ellen M. McDonagh Loukas Moutsianas, Michael Mueller, Anna C. Need, Christine Patch, Damian Smedley, Katherine R. Smith, Alona Sosinsky, Ellen R.A. Thomas, Arianna Tucci, Katarzyna Witkowska, Suzanne M. Wood].

The affiliations for the members of The International ALS Genomics Consortium (iALSgc) are: Neuromuscular Diseases Research Section, Laboratory of Neurogenetics, National Institute on Aging, Bethesda, MD, 20892, USA [Yevgeniya Abramzon, Ruth Chia, Alan E. Renton, Bryan J. Traynor], Sobell Department of Motor Neuroscience and Movement Disorders, Institute of Neurology, University College London, London, WC1N 3BG, UK [Yevgeniya Abramzon, Pietro Fratta], Genomics Technology Group, Laboratory of Neurogenetics, National Institute on Aging, Bethesda, MD, 20892, USA [Sampath Arepalli, Dena G. Hernandez], Human Brain Collection Core, National Institute of Mental Health, Bethesda, MD, 20892, USA [Pavan Auluck], Department of Neurology, Cedars-Sinai Medical Center, Los Angeles, CA, 90048, US [Robert H. Baloh], Division of Neurology, Barrow Neurological Institute, Phoenix, AZ, 85013, USA [Robert Bowser], Research and Development Service, Veterans Affairs Boston Healthcare System, Boston, MA, 02130, USA [Christopher B. Brady], Department of Neurology & Program in Behavioral Neuroscience, Boston University School of Medicine, 72 E Concord St, Boston, MA, 02118, USA [Christopher B. Brady], Centre de Recherche de l'Institut du Cerveau et de la Moelle épinière, Université Pierre et Marie Curie, Paris, France [Alexis Brice, Isabelle Le Ber], INSERM U975, Paris, France [Alexis Brice, Isabelle Le Ber], Department of Biochemistry, Penn State College of Medicine, Hershey, PA, 17033, USA [James Broach], ALS reference center, Gui de Chauillac Hospital, CHU and Univ Montpellier, Montpellier France [William Camu], ALS Center, 'Rita Levi' Montalcini' Department of Neuroscience, University of Turin, Via Verdi 8, Turin, 10124, Italy [Adriano Chiò], ALS Center, Azienda Ospedaliero Universitaria Città della Salute e della Scienza, Corso Bramante, 88, Turin, 10126, Italy [Adriano Chiò], Institute of Cognitive Sciences and Technologies, C.N.R., Via S. Martino della Battaglia, 44, Rome, 00185, Italy [Adriano Chiò], Department of Neuroscience, University of Sheffield, Sheffield, S10 2HQ, UK [John Cooper-Knock, Janine Kirby, Pamela J. Shaw], Centre Constitutif SLA, Tours-Fédération des centres SLA

Tours-Limoges, LITORALS, Tours, France [Philippe Corcia], Computational Biology Group, Laboratory of Neurogenetics, National Institute on Aging, Bethesda, MD, 20892, USA [Jinhui Ding, J. Raphael Gibbs], Institute for Clinical Neurobiology, University of Würzburg, Würzburg, D-97078, Germany [Carsten Drepper], Department of Neurology, Tel-Aviv Sourasky Medical Center, Tel-Aviv, Israel [Vivian E. Drory], Department of Pathology, Penn State College of Medicine, Hershey, PA, 17033, USA [Travis L. Dunckley, Glenn Gerhard], Molecular Genetics Section, Laboratory of Neurogenetics, National Institute on Aging, Bethesda, MD, 20892, USA [Faraz Faghri, Mike A. Nalls, Andrew B. Singleton], Motor Neuron Disorders Unit, Neurogenetics Branch, National Institute of Neurological Disorders and Stroke, Bethesda, MD, 20892, USA [Jennifer Farren, Mary Kay Floeter], Department of Neurology, University of Michigan, 1500 E Medical Center Dr, Ann Arbor, MI, 48109, USA [Eva Feldman, Stephen A. Goutman], Department of Neurology, University of Utah School of Medicine, 175 North Medical Drive East, Salt Lake City, UT, 84132, USA [Summer B. Gibson, Stefan M. Pulst], Department of Neurology, Emory University School of Medicine, Atlanta, GA, 30322, USA [Jonathan D. Glass], Department of Neurodegenerative Disease, UCL Queen Square Institute of Neurology, University College London, Queen Square, London, WC1N 3BG, UK [John A. Hardy], UK Dementia Research Institute at UCL and Department of Neurodegenerative Disease, UCL Queen Square Institute of Neurology, University College London, Queen Square, London, WC1N 3BG, UK [John A. Hardy], Reta Lila Weston Institute, UCL Queen Square Institute of Neurology, University College London, 1 Wakefield Street, London, WC1N 1PJ, UK [John A. Hardy], NINR University College London Hospitals Biomedical Research Centre, University College London, 149 Tottenham Court Road, London, W1T 7DN, UK [John A. Hardy], Institute for Advanced Study, The Hong Kong University of Science and Technology, Hong Kong SAR, China [John A. Hardy], Department of Neurology, Columbia University, New York, NY, 10032, USA [Matthew B. Harms], Department of Neurology, Drexel University College of Medicine, Philadelphia, PA, 19102, USA [Terry D. Heiman-Patterson], Department of Neurology, Temple University, 7602 Central Ave, Philadelphia, PA, 19111, USA [Terry D. Heiman-Patterson], Columbia University Irving Medical Center, New York, NY, 10032, USA [Ben Hoover], Department of Neurology, Neurocenter, Helsinki University Hospital, Helsinki, FIN-02900, Finland [Lilja Jansson, Hannu Laaksovirta, Pentti J. Tienari, Miko Valori], Translational Immunology Research Program, Biomedicum, University of Helsinki, Helsinki, FIN-02900, Finland [Lilja Jansson, Hannu Laaksovirta, Pentti J. Tienari, Miko Valori], Epidemiology Branch, National Institute of Environmental Health Sciences, Durham, NC, 27709, USA [Freya Kamel], Department of Neurology, Veterans Affairs Boston Healthcare System, 150 S Huntington Ave, Boston, MA, 02130, USA [Neil W. Kowall], Boston University Alzheimer's Disease Center, Boston University School of Medicine, 72 E Concord St, Boston, MA, 02118, USA [Neil W. Kowall], Department of Neurology, University of Massachusetts Medical School, Worcester, MA, 01605, USA [John E. Landers], Fondazione Policlinico Universitario "Agostino Gemelli" IRCCS, Catholic University of the Sacred Heart, L.go F. Vito 8, Rome, 168, Italy [Francesco Landi], Service de Biochimie et Biologie Moléculaire, CHU Nîmes, University Montpellier, Nîmes, France [Serge Lumbroso, Kevin Mouzat], New York Hospital Cornell University Medical Center, 1305 York Avenue, NYC, NY, 10021 [Daniel J.L. MacGowan], Department of Neurology, Johns Hopkins University, Baltimore, MD, 21287, USA [Nicholas J. Maragakis, Lyle W. Ostrow, Jeffrey D. Rothstein, Sonja W. Scholz, Bryan J. Traynor], ALS Center, ICS Maugeri, IRCCS, Via Camaldoli, 64, Milan, 20138, Italy [Gabriele Mora], Department of Pathology, HUSLAB, University of Helsinki and Helsinki University Hospital, Helsinki, FIN-00014, Finland [Liisa Myllykangas], Data Tecnica International, Glen Echo, MD, 20812, USA [Mike A. Nalls], Department of Clinical Neuroscience, Institute of Neurology, University College London, London, NW2 2PG, UK [Richard W. Orrell], Discipline of Pathology, Brain and Mind Centre, University of Sydney, Camperdown, NSW 2050, Australia [Roger Pamphlett], Faculty of Human and Medical Sciences, University of Manchester, Manchester, M13 9PT, UK [Stuart Pickering-Brown], Department of Neurology, Cleveland Clinic, Cleveland, OH, 44195, USA [Erik Pioro], Department of Neuroscience, Experimental Neurology and Leuven Research Institute for Neuroscience and Disease, University of California San Diego, 9500 Gilman Drive, La Jolla, CA, 92093, USA [John M. Ravits], Department of Neuroscience, Ronald M. Loeb Center for Alzheimer's Disease, Icahn School of Medicine at Mount Sinai, New York, NY, 10029, USA [Alan E. Renton], Department of Neurosciences, Experimental Neurology and Leuven Research Institute for Neuroscience and Disease, University of Leuven, Leuven, 3000, Belgium [Wim Robberecht, Philip Van Damme, Ludo Van Den Bosch], Veterans Affairs Biorepository Brain Bank, Southern Arizona Veterans Affairs Healthcare System, Tucson, AZ, 85723, USA [Ian Robey], Division of Neurology, Tanz

Centre for Research of Neurodegenerative Diseases, University of Toronto, Toronto, M5S 3H2, Canada [Ekaterina Rogaeva], Neurodegenerative Diseases Research Unit, Laboratory of Neurogenetics, National Institute of Neurological Disorders and Stroke, Bethesda, MD, 20892, USA [Sonja W. Scholz], Department of Neurology, Institute for Clinical Neurobiology, University of Würzburg, Würzburg, D-97078, Germany [Michael Sendtner], Department of Molecular Neuroscience and Reta Lila Weston Laboratories, Institute of Neurology, University College London, London, WC1N 3BG, UK [Katie C. Sidle], Department of Neurology, Penn State College of Medicine, Hershey, PA, 17033, USA [Zachary Simmons], Cerevel Therapeutics, LLC, Boston, MA 02116, USA [David J. Stone], Department of Pathology and Laboratory Medicine, University of Pennsylvania, Philadelphia, PA, 19104, USA [John Q. Trojanowski, Vivianna M. Van Deerlin], Clinical and Neuropathology Core, Johns Hopkins University, Baltimore, MD, 21287, USA [Juan C. Troncoso], VIB, Center for Brain & Disease Research, Laboratory of Neurobiology, University of Leuven, Leuven, 3000, Belgium [Philip Van Damme, Ludo Van Den Bosch], Division of Neurology, Sunnybrook Health Sciences Centre, University of Toronto, Toronto, M4N 3M5, Canada [Lorne Zinman].

The affiliations for the members of the International FTD Genetics Consortium (IFGC) are: Department of Neuroscience, IRCCS - Istituto di Ricerche Farmacologiche "Mario Negri", Milan, Italy [Diego Albani], Molecular Markers Laboratory, IRCCS Istituto Centro San Giovanni di Dio Fatebenefratelli, Brescia, Italy [Luisa Benussi, Roberta Ghidoni, Giuliano Binetti], MAC Memory Clinic, IRCCS Istituto Centro San Giovanni di Dio Fatebenefratelli, Brescia, Italy [Giuliano Binetti], Centre for Neurodegenerative Disorders, Department of Clinical and Experimental Sciences, University of Brescia, Brescia, Italy [Barbara Borroni, Alessandro Padovani], Regional Neurogenetic Centre, ASPCZ, Lamezia Terme, Italy [Amalia Bruni], Sant Pau Biomedical Research Institute, Hospital de la Santa Creu i Sant Pau, Universitat Autònoma de Barcelona, Barcelona, Spain [Jordi Clarimon, Oriol Dols-Icardo, Ignacio Illán-Gala, Alberto Lleó], Centro de Investigación Biomédica en Red de Enfermedades Neurodegenerativas (CIBERNED), Instituto de Salud Carlos III, Madrid, Spain [Jordi Clarimon, Oriol Dols-Icardo, Alberto Lleó], Instituto de Investigación Sanitaria del Principado de Asturias, Oviedo, Asturias, Spain [Ignacio Illán-Gala], Neurologische Klinik und Poliklinik, Ludwig-Maximilians-Universität, Munich, Germany [Adrian Danek], German Center for Neurodegenerative Diseases (DZNE), Munich, Germany [Adrian Danek], University of Milan, Dino Ferrari Center, Milan, Italy [Daniela Galimberti, Elio Scarpini, Maria Serpente], Fondazione IRCCS Ca' Granda, Ospedale Policlinico, Milan, Italy [Daniela Galimberti, Elio Scarpini, Maria Serpente], Karolinska Institutet, Dept NVS, Division of Neurogeriatrics, Bioclinicum Solna, Sweden [Caroline Graff, Huei-Hsin Chiang, Behzad Khoshnood, Linn Öijerstedt], Department of Neurology, Skåne University Hospital, Malmö, Sweden [Caroline Graff], Karolinska University Hospital, Unit for Hereditary Dementias, Theme Aging, Solna, Sweden [Huei-Hsin Chiang, Behzad Khoshnood, Linn Öijerstedt], Division of Clinical Sciences Helsingborg, Department of Clinical Sciences Lund, Lund University, Lund, Sweden [Maria L. Waldö, Per M. Johansson], Clinical Memory Research Unit, Department of Clinical Sciences, Lund University, Skåne University Hospital, 205 02 Malmö, Sweden [Christer F. Nilsson], Division of Neuroscience & Experimental Psychology, University of Manchester, Manchester, UK [Stuart Pickering-Brown], Newcastle Brain Tissue Resource, Institute of Neuroscience, Newcastle University, Edwardson Building, Campus for Ageing and Vitality, Newcastle upon Tyne, NE4 5PL, UK [Christopher M. Morris], Department of Neuroscience, Psychology, Drug Research and Child Health, University of Florence, Florence, Italy [Benedetta Nacmias, Sandro Sorbi], IRCCS Fondazione Don Carlo Gnocchi, Florence, Italy [Benedetta Nacmias, Sandro Sorbi], Danish Dementia Research Centre, Neurogenetics Clinic, Department of Neurology, Rigshospitalet, Copenhagen University Hospital, Denmark [Jorgen E. Nielsen, Lynne E. Hjermand], Department of Cellular and Molecular Medicine, Section of Neurogenetics, The Panum Institute, University of Copenhagen, Denmark. [Jorgen E. Nielsen, Lynne E. Hjermand], Fondazione Policlinico Universitario A. Gemelli IRCCS, Rome, Italy [Valeria Novelli], Istituto di Medicina Genomica, Università Cattolica del sacro Cuore, Rome, Italy [Valeria Novelli], Cardiovascular Research Unit, IRCCS Multimedica, Milan, Italy [Annibale A. Puca], Department of Medicine and Surgery, University of Salerno, Baronissi (SA), Italy [Annibale A. Puca], Memory Disorders Unit, Department of Neurology, University Hospital Mutua de Terrassa, Terrassa, Barcelona, Spain [Pau Pastor, Ignacio Alvarez, Monica Diez-Fairen, Miquel Aguilar], Fundació per la Recerca Biomèdica i Social Mútua Terrassa, Terrassa, Barcelona, Spain [Pau Pastor, Ignacio Alvarez, Monica Diez-Fairen], Neuroepidemiology and Ageing Research Unit, School of Public Health, Faculty of Medicine, The Imperial College of Science, Technology and Medicine, London, UK [Robert Pernecky], West London Cognitive Disorders Treatment and

Research Unit, West London Mental Health Trust, London TW8 8 DS, UK [Robert Perneczky], Department of Psychiatry and Psychotherapy, Technische Universität München, Munich, Germany. [Robert Perneczky, Janine Diehl-Schimid], Tanz Centre for Research in Neurodegenerative Diseases, University of Toronto, Toronto, ON, Canada [Ekaterina Rogaeva], Division of Neurology V and Neuropathology, Fondazione IRCCS Istituto Neurologico Carlo Besta, Milano, Italy [Mina Rossi, Paola Caroppo], Scientific Directorate, Fondazione IRCCS Istituto Neurologico Carlo Besta, Milano, Italy [Fabrizio Tagliavini], Research Center and Memory Clinic. Fundació ACE, Institut Català de Neurociències Aplicades, Universitat Internacional de Catalunya (UIC), Barcelona, Spain [Agustin Ruiz, Mercè Boada, Isabel Hernández, Sonia Moreno-Grau], Fundació per la Recerca Biomèdica i Social Mútua Terrassa, Terrassa, Barcelona, Spain [Agustin Ruiz, Mercè Boada, Isabel Hernández, Sonia Moreno-Grau], Department of Psychiatry and Psychotherapy, University of Freiburg Medical School, Germany [Johannes C Schlachetzki], Department of Molecular Neurology, University Hospital Erlangen, Erlangen, Germany [Johannes C Schlachetzki].

The affiliations for the members of The International LBD Genomics Consortium (iLBDgc) are: Department of Old Age Psychiatry, Institute of Psychiatry, Psychology and Neuroscience (IoPPN), King's College London, London, SE5 8AF, UK [Dag Aarsland, Angela K. Hodges, Claire Troakes], Neuromuscular Diseases Research Section, Laboratory of Neurogenetics, National Institute on Aging, Bethesda, MD 20892, USA [Yevgeniya Abramzon, Ruth Chia, Bryan J. Traynor], Neurodegenerative Diseases Research Unit, Laboratory of Neurogenetics, National Institute of Neurological Disorders and Stroke, Bethesda, MD 20892, USA [Sarah Ahmed, Marya S. Sabir, Sonja W. Scholz], Department of Anatomy, Physiology and Genetics, Physiology and Genetics, Uniformed Services University of the Health Sciences, Bethesda, MD 20814, USA [Camille Alba, Dagmar Bacikova, Clifton L. Dalgard, Heng-Chen Hu, Daniel Hupalo, Elisa Martinez-McGrath, Coralie Viollet], Department of Neurology, Johns Hopkins University Medical Center, Baltimore, MD 21287, USA [Marilyn S. Albert, Sonja W. Scholz, Bryan J. Traynor], Department of Clinical Neuropathology and London Neurodegenerative Diseases Brain Bank, Institute of Psychiatry, Psychology and Neuroscience (IoPPN), King's College Hospital and King's College London, London, SE5 8AF, UK [Safa Al-Sarraj], Newcastle Brain Tissue Resource, Biomedical Research Building, Translational and Clinical Research Institute, Newcastle University, Newcastle upon Tyne, NE4 5PL, UK [Johannes Attems, Ian McKeith, Christopher M. Morris, Alan J. Thomas], Department of Neurology, University of Virginia School of Medicine, Charlottesville, VA 22903, USA [Matthew J. Barrett], Civin Laboratory for Neuropathology, Banner Sun Health Research Institute, Sun City, AZ 85006, USA [Thomas G. Beach, Geidy E. Serrano], Genomic Medicine Institute, Cleveland Clinic, Cleveland, OH 44195, USA [Lynn M. Bekris], Rush Alzheimer's Disease Center, Rush University, Chicago, IL 60612, USA [David A. Bennett, Gregory Klein], Institute for Human Health and Disease Intervention, Florida Atlantic University, Boca Raton, FL 33431, USA [Lilah M. Besser], Mesulam Center for Cognitive Neurology and Alzheimer's Disease, Northwestern University Feinberg School of Medicine, Chicago, IL 60611, USA [Eileen H. Bigio, Margaret E. Flanagan, Qinwen Mao, Marek-Marsel Mesulam], Institute of Medical Science, Faculty of Medicine, University of Toronto, Toronto, ON M5S 1A8, Canada [Sandra E. Black], Division of Neurology, Department of Medicine, University of Toronto, Toronto, ON M5S 1A1, Canada [Sandra E. Black], Heart and Stroke Foundation Canadian Partnership for Stroke Recovery, Sunnybrook Health Sciences Centre, University of Toronto, Toronto, ON M5S 1A8, Canada [Sandra E. Black], Hurvitz Brain Sciences Research Program, Sunnybrook Research Institute, University of Toronto, Toronto, ON M4N 3M5, Canada [Sandra E. Black, Mario Masellis], LC Campbell Cognitive Neurology Research Unit, Sunnybrook Research Institute, University of Toronto, Toronto, ON M4N 3M5, Canada [Sandra E. Black, Mario Masellis], Center for Sleep Medicine, Mayo Clinic, Rochester, MN 55905, USA [Bradley F. Boeve], Department of Neurobiology and Behavior, University of California Irvine, Irvine, CA 92697, USA [Ryan C. Bohannon], Dublin Brain Bank, Neuropathology Department, Beaumont Hospital, Dublin, D2, Ireland [Francesca Brett], Paris Brain Institute, Sorbonne Universites, Paris, CS 21 414 – 75646, France [Alexis Brice, Suzanne Lesage], Rita Levi Montalcini Department of Neuroscience, University of Turin, Turin, 10126, Italy [Maura Brunetti, Andrea Calvo, Antonio Canosa, Adriano Chiò], Institute for Memory Impairments and Neurological Disorders, University of California Irvine, Irvine, CA 92697, USA [Chad A. Caraway], Department of Neurology, New York University School of Medicine, New York, NY 10016, USA [Jose-Alberto Palma, Horacio Kaufmann, Lucy Norcliffe-Kaufmann], Institute of Cognitive Sciences and Technologies, C.N.R., Rome, 185, Italy [Adriano Chiò], Azienda Ospedaliero Universitaria Città della Salute e della Scienza, Turin, 10126, Italy [Adriano Chiò], Sant Pau Biomedical Research Institute,

Hospital de la Santa Creu i Sant Pau, Universitat Autònoma de Barcelona, Barcelona, 08041, Spain [Jordi Clarimon], The American Genome Center, Collaborative Health Initiative Research Program, Uniformed Services University of the Health Sciences, Bethesda, MD 20814, USA [Clifton L. Dalgard], Department of Neuroscience, Mayo Clinic, Jacksonville, FL 32224, USA [Dennis Dickson, Ronald L. Walton], Memory and Movement Disorders Units, Department of Neurology, University Hospital Mutua de Terrassa, Barcelona, 08221, Spain [Monica Diez-Fairen, Pau Pastor], Computational Biology Group, Laboratory of Neurogenetics, National Institute on Aging, Bethesda, MD 20892, USA [Jinhui Ding, Jesse Raphael Gibbs], Department of Neuropathology Escourolle, Paris Brain Institute, Sorbonne Universites, Paris, CS 21 414 – 75646, France [Charles Duyckaerts], Department of Medical and Molecular Genetics, Indiana University School of Medicine, Indianapolis, IN 46202, USA [Kelley Faber, Tatiana M. Foroud], Department of Psychiatry and Psychology, Mayo Clinic, Jacksonville, FL 32224, USA [Tanis Ferman], Department of Molecular Neuroscience, Institute of Neurology, University College London, London, WC1B 5EH, UK [Raffaele Ferrari, John A. Hardy, Huw R. Morris, Mina Ryten], Longitudinal Studies Section, National Institute on Aging, Baltimore, MD 21224, USA [Luigi Ferrucci, Toshiko Tanaka], Department of Neurology, University Hospital of Cagliari, Cagliari, 9124, Italy [Gianluca Floris], Universitat Autònoma de Barcelona, Barcelona, 08041, Spain [Juan Fortea], Montreal Neurological Institute and Hospital, Department of Neurology & Neurosurgery, McGill University, Montreal, QC H3A 2B4, Canada [Ziv Gan-Or], Neuropathology Unit, Division of Brain Sciences, Department of Medicine, Imperial College London, London, W12 0NN, UK [Steve Gentleman, Bension S. Tilley], Department of Pathology and Laboratory Medicine, Indiana University School of Medicine, Indianapolis, IN 46202, USA [Bernardino Ghetti, Kathy L. Newell], Nash Family Department of Neuroscience, Department of Genetics and Genomic Sciences, and Department of Pathology, Icahn School of Medicine at Mount Sinai, New York, NY 10029, USA [Alison Goate], Clinical Neurocardiology Section, National Institute of Neurological Disorders and Stroke, Bethesda, MD 20892, USA [David Goldstein], Neurology Service, University Hospital Marqués de Valdecilla-IDIVAL-UC-CIBERNED, Santander, 39011, Spain [Isabel González-Aramburu, Jon Infante, Carmen Lage, Eloy Rodríguez-Rodríguez, Pascual Sanchez-Juan], Department of Neurology, Mayo Clinic, Jacksonville, FL 32224, USA [Neill R. Graff-Radford, Zbigniew K. Wszolek], Sleep Disorders Center, Neurology Service, Hospital Clinic de Barcelona, IDIBAPS, CIBERNED, University of Barcelona, Barcelona, 08036, Spain [Alex Iranzo], Department of Neuropathology, Indiana University School of Medicine, Indianapolis, IN 46202, USA [Scott M. Kaiser], Department of Anatomical Pathology, Sunnybrook Health Sciences Centre, University of Toronto, Toronto, ON M5S 1A8, Canada [Julia Keith], Department of Neuropathology, School of Medicine, University of California Irvine, Irvine, CA 92697, USA [Ronald C. Kim], Luxembourg Center for Systems Biomedicine, University of Luxembourg, Luxembourg, L-4362, Luxembourg [Rejko Krüger, Patrick May], Luxembourg Institute of Health (LIH), University of Luxembourg, Luxembourg, L-4362, Luxembourg [Rejko Krüger], Centre Hospitalier de Luxembourg (CHL), University of Luxembourg, Luxembourg, L-4362, Luxembourg [Rejko Krüger], National Alzheimer's Coordinating Center (NACC), University of Washington, Seattle, WA 98195, USA [Walter Kukull], Department of Pathology and Laboratory Medicine, Perelman School of Medicine, University of Pennsylvania, Philadelphia, PA 19104, USA [Amanda Kuzma], Neurology Department, Sant Pau Biomedical Research Institute, Hospital de la Santa Creu i Sant Pau, Universitat Autònoma de Barcelona, Barcelona, 08041, Spain [Alberto Lleó], Lou Ruvo Center for Brain Health, Department of Neurology, Neurological Institute, Cleveland Clinic, Cleveland, OH 44195, USA [James B. Leverenz], Department of Basic Medical Sciences, Neurosciences and Sense Organs, University of Bari "Aldo Moro", Bari, 70121, Italy [Giancarlo Logroscino, Chiara Zecca], Medical Genetics Branch, National Human Genome Research Institute, Bethesda, MD 20892, USA [Grisel Lopez, Ellen Sidransky, Nahid Tayebi], Dementia Research Group, School of Clinical Sciences, University of Bristol, Bristol, BS10 5NB, UK [Seth Love], Parkinson's Disease and Movement Disorders Unit, Neurology Service, Hospital Clímic, IDIBAPS, CIBERNED, University of Barcelona, Barcelona, 08036, Spain [Maria Jose Marti], Cognitive & Movement Disorders Clinic, Sunnybrook Health Sciences Centre, University of Toronto, Toronto, ON M5S 1A8, Canada [Mario Masellis], Department of Medicine, Division of Neurology, University of Toronto, Toronto, ON M5S 1A8, Canada [Mario Masellis], Molecular Neuropathology Section, Laboratory of Neurogenetics, National Institute on Aging, Bethesda, MD 20892, USA [Eliezer Masliah], Department of Pathology & Laboratory Medicine, School of Medicine, University of California Irvine, Irvine, CA 92697, USA [Edwin S. Monuki], Department of Clinical and Movement Neuroscience, Royal Free Campus UCL Institute of Neurology, University College London,

London, NW3 2PF, UK [Huw R. Morris], South West Dementia Brain Bank, Bristol Medical School, University of Bristol, Bristol, BS10 5NB, UK [Laura Palmer], Michigan Brain Bank, University of Michigan Medical School, Ann Arbor, MI 48109, USA [Matthew Perkins], Division of Neuroscience and Experimental Psychology, Faculty of Biology, Medicine and Health, The University of Manchester, Manchester, M13 9PT, UK [Stuart Pickering-Brown], Department of Pathology (Neuropathology), Johns Hopkins University Medical Center, Baltimore, MD 21287, USA [Olga Pletnikova, Juan C. Troncoso], Neurological Tissue Bank, Biobanc-Hospital Clinic - IDIBAPS, Barcelona, 08036, Spain [Laura Molina-Porcel], Alzheimer's disease and other cognitive disorders unit, Neurology Service, Hospital Clínic, IDIBAPS, University of Barcelona, Barcelona, 08036, Spain [Laura Molina-Porcel], Department of Neuroscience, Icahn School of Medicine at Mount Sinai, New York, NY 10029, USA [Alan E. Renton], Laboratory of Behavioral Neuroscience, National Institute on Aging, Baltimore, MD 21224, USA [Susan M. Resnick], Department of Neurodegenerative Diseases, Institute of Neurology, University College London, London, WC1B 5EH, UK [Regina H. Reynolds], Tanz Centre for Research in Neurodegenerative Diseases, University of Toronto, Toronto, ON M5S 1A8, Canada [Ekaterina Rogaeva], Department of Neurodegenerative Diseases, Dementia Research Centre, University College London, London, WC1N 3BG, UK [Jonathan D. Rohrer], Department of Neuroscience & Department of Clinical Genomics, Mayo Clinic, Jacksonville, FL 32224, USA [Owen A. Ross], Precision Neurology Program, Brigham & Women's Hospital, Harvard Medical School, Boston, MA 2115, USA [Clemens R. Scherzer], Department of Neurology, University of Michigan Medical School, Ann Arbor, MI 48109, USA [Vikram Shakkottai], Molecular Genetics Section, Laboratory of Neurogenetics, National Institute on Aging, Bethesda, MD 20892, USA [Andrew B. Singleton], Department of Neurology, Oregon Health & Sciences University, Portland, OR 97239, USA [Randy Woltjer], Department of Neurology, University Hospital of Larissa, University of Thessalia, Larissa, 41110, Greece [Georgia Xiromerisiou].

The affiliations for the members of The NYGC ALS Consortium are: Center for Genomics of Neurodegenerative Disease (CGND), New York Genome Center, New York, NY [Hemali Phatnani], Department of Neurology, Lewis Katz School of Medicine, Temple University, Philadelphia, PA [Justin Kwan], Cedars-Sinai Department of Biomedical Sciences, Board of Governors Regenerative Medicine Institute and Brain Program, Cedars-Sinai Medical Center, and Department of Medicine, University of California, Los Angeles, CA [Dhruv Sareen], Department of Biochemistry and Molecular Biology, Penn State Institute for Personalized Medicine, The Pennsylvania State University, Hershey, PA [James R. Broach], Department of Neurology, The Pennsylvania State University, Hershey, PA [Zachary Simmons], Department of Neurology, Henry Ford Health System, Detroit, MI [Ximena Arcila-Londono], Department of Pathology and Laboratory Medicine, Perelman School of Medicine, University of Pennsylvania, Philadelphia, PA [Edward B. Lee], Department of Pathology and Laboratory Medicine, Perelman School of Medicine, University of Pennsylvania, Philadelphia, PA [Vivianna M. Van Deerlin], Department of Neurology, Center for Motor Neuron Biology and Disease, Institute for Genomic Medicine, Columbia University, New York, NY [Neil A. Shneider], Department of Biological Engineering, Massachusetts Institute of Technology, Cambridge, MA [Ernest Fraenkel], Department of Neurology, Johns Hopkins School of Medicine, Baltimore, MD [Lyle W. Ostrow], Department of Neurogenetics, Academic Medical Centre, Amsterdam and Leiden University Medical Center, Leiden, The Netherlands [Frank Baas], Department of Medicine, Lung Biology Center, University of California, San Francisco, CA [Noah Zaitlen], ALS Multidisciplinary Clinic, Neuromuscular Division, Department of Neurology, Harvard Medical School, and Neurological Clinical Research Institute, Massachusetts General Hospital, Boston, MA [James D. Berry], Centre for Neuroscience and Trauma, Blizard Institute, Barts and The London School of Medicine and Dentistry, Queen Mary University of London, London, and Department of Neurology, Basildon University Hospital, Basildon, United Kingdom [Andrea Malaspina], Institute of Neurology, National Hospital for Neurology and Neurosurgery, University College London, London, United Kingdom [Pietro Fratta], The Jackson Laboratory, Bar Harbor, ME [Gregory A. Cox], Department of Psychiatry & Human Behavior, Department of Biological Chemistry, School of Medicine, and Department of Neurobiology and Behavior, School of Biological Sciences, University California, Irvine, CA [Leslie M. Thompson], Taube/Koret Center for Neurodegenerative Disease Research, Roddenberry Center for Stem Cell Biology and Medicine, Gladstone Institutes, San Francisco, CA [Steve Finkbeiner], Department of Neurology & Sensory Organs, University of Thessaly, Thessaly, Greece [Efthimios Dardiotis], Department of Neurology, Washington University in St. Louis, St. Louis, MO [Timothy M. Miller], Centre for Clinical Brain Sciences, Anne Rowling Regenerative Neurology Clinic, Euan

MacDonald Centre for Motor Neurone Disease Research, University of Edinburgh, Edinburgh, United Kingdom [Siddharthan Chandran], Centre for Clinical Brain Sciences, Anne Rowling Regenerative Neurology Clinic, Euan MacDonald Centre for Motor Neurone Disease Research, University of Edinburgh, Edinburgh, United Kingdom [Suvankar Pal], Department of Molecular Genetics, Weizmann Institute of Science, Rehovot, Israel [Eran Hornstein], New York Hospital, Cornell University Medical Center, NYC, NY [Daniel J. MacGowan], Center for Neurodegenerative Disorders, Department of Neurology, the Lewis Katz School of Medicine, Temple University, Philadelphia, PA [Terry Heiman-Patterson], Cold Spring Harbor Laboratory, Cold Spring Harbor, NY [Molly G. Hammell], Computer Science and Systems Biology Program, Ann Romney Center for Neurological Diseases, Department of Neurology and Division of Genetics in Department of Medicine, Brigham and Women's Hospital, Boston, MA, Harvard Medical School, Boston, MA, and Program in Medical and Population Genetics, Broad Institute, Cambridge, MA [Nikolaos. A. Patsopoulos], Ann Romney Center for Neurologic Diseases, Brigham and Women's Hospital, Harvard Medical School, Boston, MA [Oleg Butovsky], Department of Anesthesiology, Stony Brook University, Stony Brook, NY [Joshua Dubnau], Section of Infections of the Nervous System, National Institute of Neurological Disorders and Stroke, NIH, Bethesda, MD [Avindra Nath], Department of Neurology, Barrow Neurological Institute, St. Joseph's Hospital and Medical Center, Department of Neurobiology, Barrow Neurological Institute, St. Joseph's Hospital and Medical Center, Phoenix, AZ [Robert Bowser], Department of Neurology, Division of Neuromuscular Medicine, Columbia University, New York, NY [Matt Harms], Department of Neuropathology, Amsterdam UMC, University of Amsterdam, Amsterdam, The Netherlands [Eleonora Aronica], Department of Biology and Veterinary and Biomedical Sciences, The Pennsylvania State University, University Park, PA [Mary Poss], New York Stem Cell Foundation, Department of Bioengineering, School of Engineering and Applied Sciences, University of Pennsylvania, Philadelphia, PA [Jennifer Phillips-Cremins], Department of Pathology, Fishberg Department of Neuroscience, Friedman Brain Institute, Ronald M. Loeb Center for Alzheimer's Disease, Neuropathology Brain Bank & Research Core, Icahn School of Medicine at Mount Sinai, New York, NY [John P. Crary], Department of Neurology, Harvard Medical School, Neurological Clinical Research Institute, Massachusetts General Hospital, Boston, MA [Nazem Atassi], Department of Neurology, Hospital for Special Surgery and Weill Cornell Medical Center, New York, NY [Dale J. Lange], Medical Genetics, Atlantic Health System, Morristown Medical Center, Morristown, NJ, and Overlook Medical Center, Summit, NJ [Darius J. Adams], Center of Clinical Research, Experimental Surgery and Translational Research, Biomedical Research Foundation of the Academy of Athens (BRFAA), 4 Soranou Efessiou Street, 11527, Athens, Greece; 1st Department of Neurology, Eginition Hospital, Medical School, National and Kapodistrian University of Athens, Athens, Greece [Leonidas Stefanis], Neuromuscular/EMG service and ALS/Motor Neuron Disease Clinic, Hebrew University-Hadassah Medical Center, Jerusalem, Israel [Marc Gotkine], Board of Governors Regenerative Medicine Institute, Los Angeles, CA; Department of Neurology, Cedars-Sinai Medical Center, Los Angeles, CA [Robert H. Baloh], Neurological Clinical Research Institute, Massachusetts General Hospital, Boston, MA [Suma Babu], Departments of Neuroscience, and Genetics and Genomic Sciences, Ronald M. Loeb Center for Alzheimer's disease, Icahn School of Medicine at Mount Sinai, New York, NY [Towfique Raj], Harvard Medical School, Department of Physical Medicine & Rehabilitation, Spaulding Rehabilitation Hospital, Boston, MA [Sabrina Paganoni], Center for Cellular and Molecular Therapeutics, Children's Hospital of Philadelphia, Philadelphia, PA; Department of Genetics, Perelman School of Medicine, University of Pennsylvania, Philadelphia, PA [Ophir Shalem], Centre for Clinical Brain Sciences, University of Edinburgh, Edinburgh, UK; Euan MacDonald Centre for Motor Neurone Disease Research, University of Edinburgh, Edinburgh, UK [Colin Smith], Department of Genetics and Genomic Sciences, Icahn Institute of Data Science and Genomic Technology, Icahn School of Medicine at Mount Sinai, New York, NY [Bin Zhang], Department of Neuropathology, Georgetown Brain Bank, Georgetown Lombardi Comprehensive Cancer Center, Georgetown University Medical Center, Washington DC [Brent Harris], Neuroradiology Section, Department of Radiology and Biomedical Imaging, University of California, San Francisco, San Francisco, CA [Iris Broce], Neuromuscular Diseases Unit, Department of Neurology, Tel Aviv Sourasky Medical Center, Sackler Faculty of Medicine, Tel-Aviv University, Tel-Aviv, Israel [Vivian Drory], Department of Neuroscience, University of California San Diego, La Jolla, CA [John Ravits], Department of Neurology, University of Pennsylvania Perelman School of Medicine, Philadelphia, PA [Corey McMillan], Department of Neurology, Columbia University Perelman Medical Center, New York, NY [Vilas Menon], Department of Pharmaceutical Chemistry, University of California San Francisco, San Francisco, CA

[Lani Wu], Department of Pharmaceutical Chemistry, University of California San Francisco, San Francisco, CA [Steven Altschuler].

The affiliations for the members of the PROSPECT Consortium are: The Royal Bournemouth Hospital, Department of Medicine and Geriatrics, Bournemouth, UK [Khaled Amar], The James Cook University Hospital, Marton Road, Middlesbrough, South Tees Hospitals NHS Trust [Neil Archibald], Sheffield Institute for Translational Neuroscience (SITraN), University of Sheffield, Sheffield, UK [Oliver Bandmann], Care of the Elderly Department, Shrewsbury and Telford Hospital NHS Trust, Shrewsbury, UK [Erica Capps], Department of Neurology, Royal Gwent Hospital, Newport, UK [Alistair Church], Ashford and St Peters NHS Foundation Trust, Chertsey, UK [Jan Coebergh], Department of Clinical and Movement Neurosciences, UCL Queen Square Institute of Neurology, London, UK and Movement Disorders Centre, UCL Queen Square Institute of Neurology, London, UK [Alyssa Costantini, Edwin Jabbari, Huw R Morris], University Hospitals Leicester NHS Trust, Department of Neurology [Peter Critchley], Wessex Neurological Centre, University Hospitals Southampton NHS Foundation Trust, Southampton, UK [Boyd CP Ghosh], Department of Clinical Neurosciences, University of Oxford, UK [Michele T.M. Hu], Department of Neurology, Salford Royal NHS Foundation Trust, Manchester Academic Health Science Centre, University of Manchester, Manchester, UK [Christopher Kobylecki], Trafford Centre for Medical Research, Brighton and Sussex Medical School, BN1 9RY Brighton, UK [P. Nigel Leigh], University Hospital of the North Midlands [Carl Mann], Department of Neurology, Poole Hospital NHS Foundation Trust, Poole, UK [Luke A Massey], Department of Neurology Sunderland Royal Hospital, Sunderland, UK [Uma Nath], Clinical Ageing Research Unit., Newcastle University, Newcastle, UK [Nicola Pavese], Department of Neuroscience, Brighton and Sussex Medical School, Brighton, UK [Dominic Paviour], Department of Clinical Neurosciences and MRC Cognition and Brain Science Unit, University of Cambridge, Cambridge, UK [James B. Rowe], United Lincolnshire Hospitals NHS Trust [Jagdish Sharma], London North West University Healthcare NHS Trust [Jenny Vaughan].