



## UvA-DARE (Digital Academic Repository)

### Aspects of acute hospital admission in the elderly

de Rooij, S.E.J.A.

**Publication date**  
2006

[Link to publication](#)

#### **Citation for published version (APA):**

de Rooij, S. E. J. A. (2006). *Aspects of acute hospital admission in the elderly*.

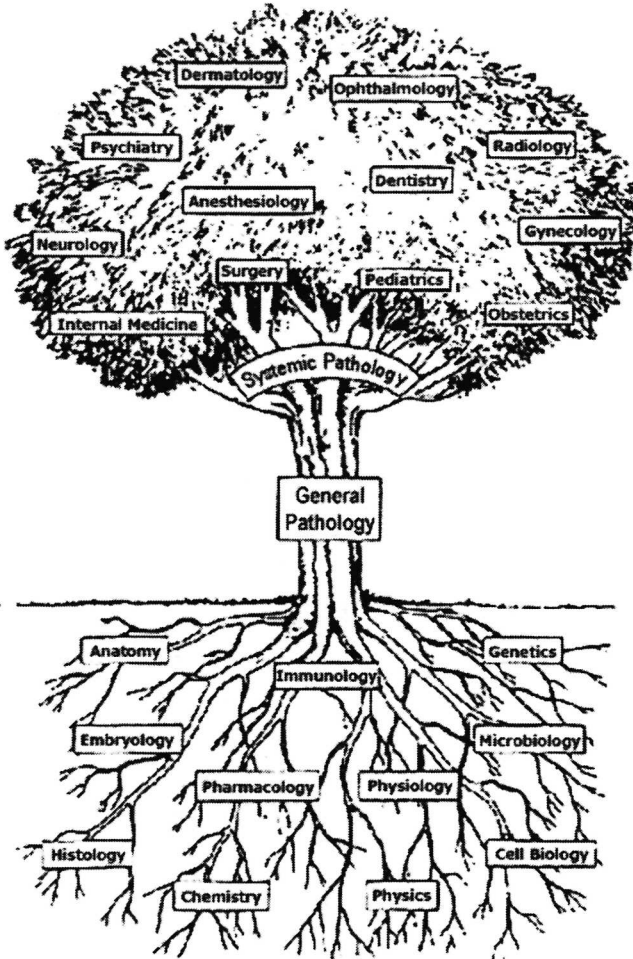
#### **General rights**

It is not permitted to download or to forward/distribute the text or part of it without the consent of the author(s) and/or copyright holder(s), other than for strictly personal, individual use, unless the work is under an open content license (like Creative Commons).

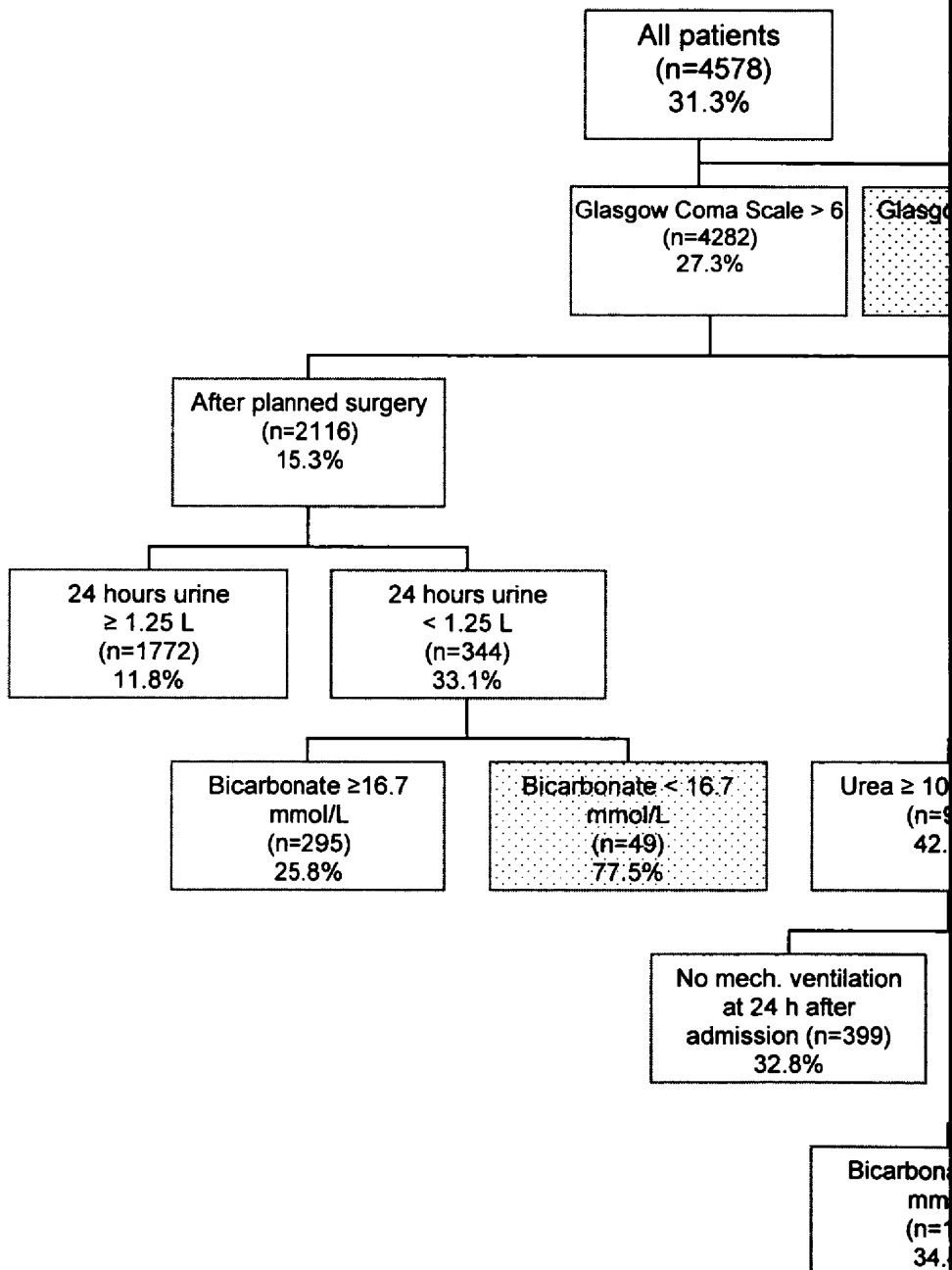
#### **Disclaimer/Complaints regulations**

If you believe that digital publication of certain material infringes any of your rights or (privacy) interests, please let the Library know, stating your reasons. In case of a legitimate complaint, the Library will make the material inaccessible and/or remove it from the website. Please Ask the Library: <https://uba.uva.nl/en/contact>, or a letter to: Library of the University of Amsterdam, Secretariat, Singel 425, 1012 WP Amsterdam, The Netherlands. You will be contacted as soon as possible.

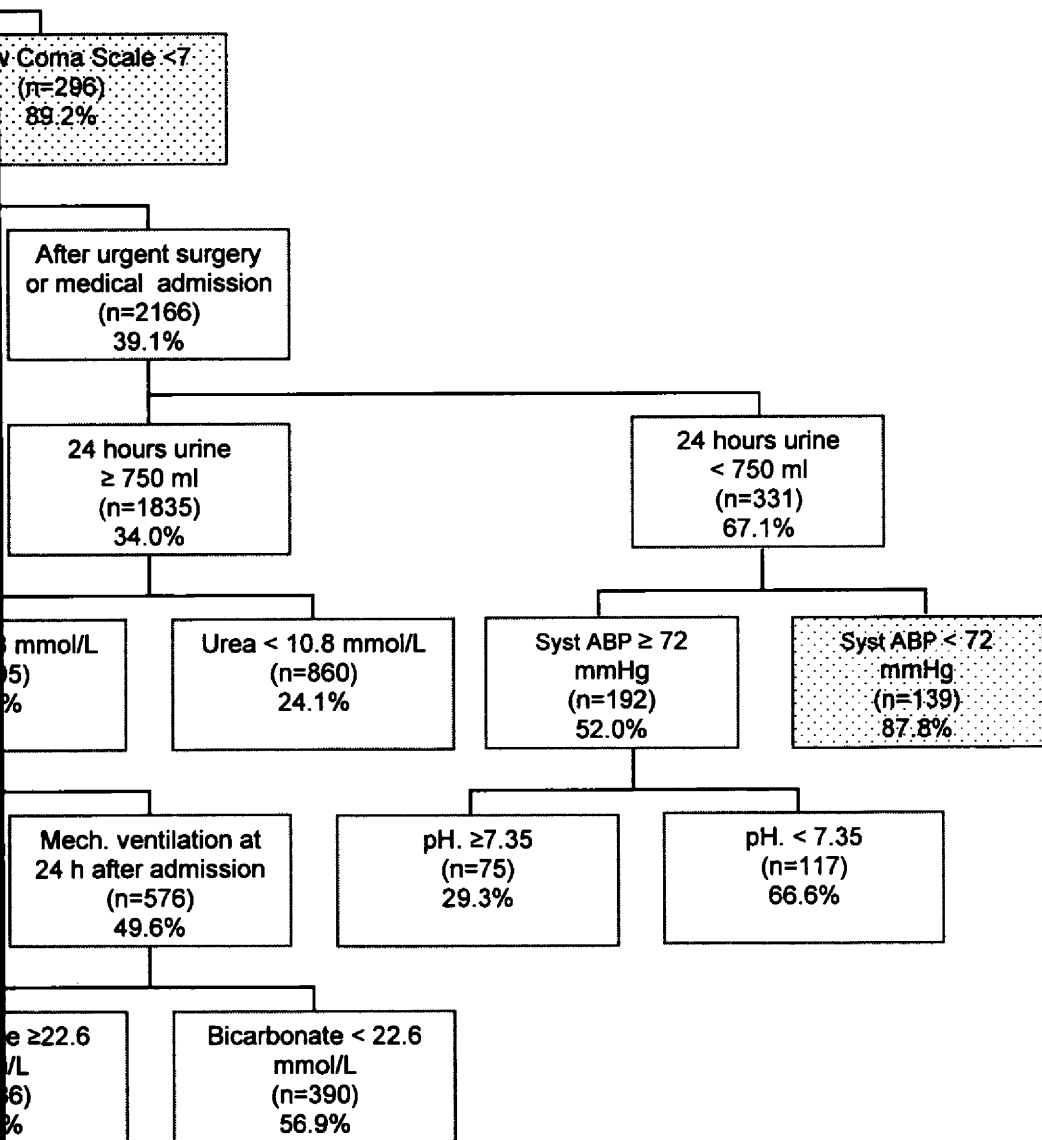
# THE TREE OF MEDICINE

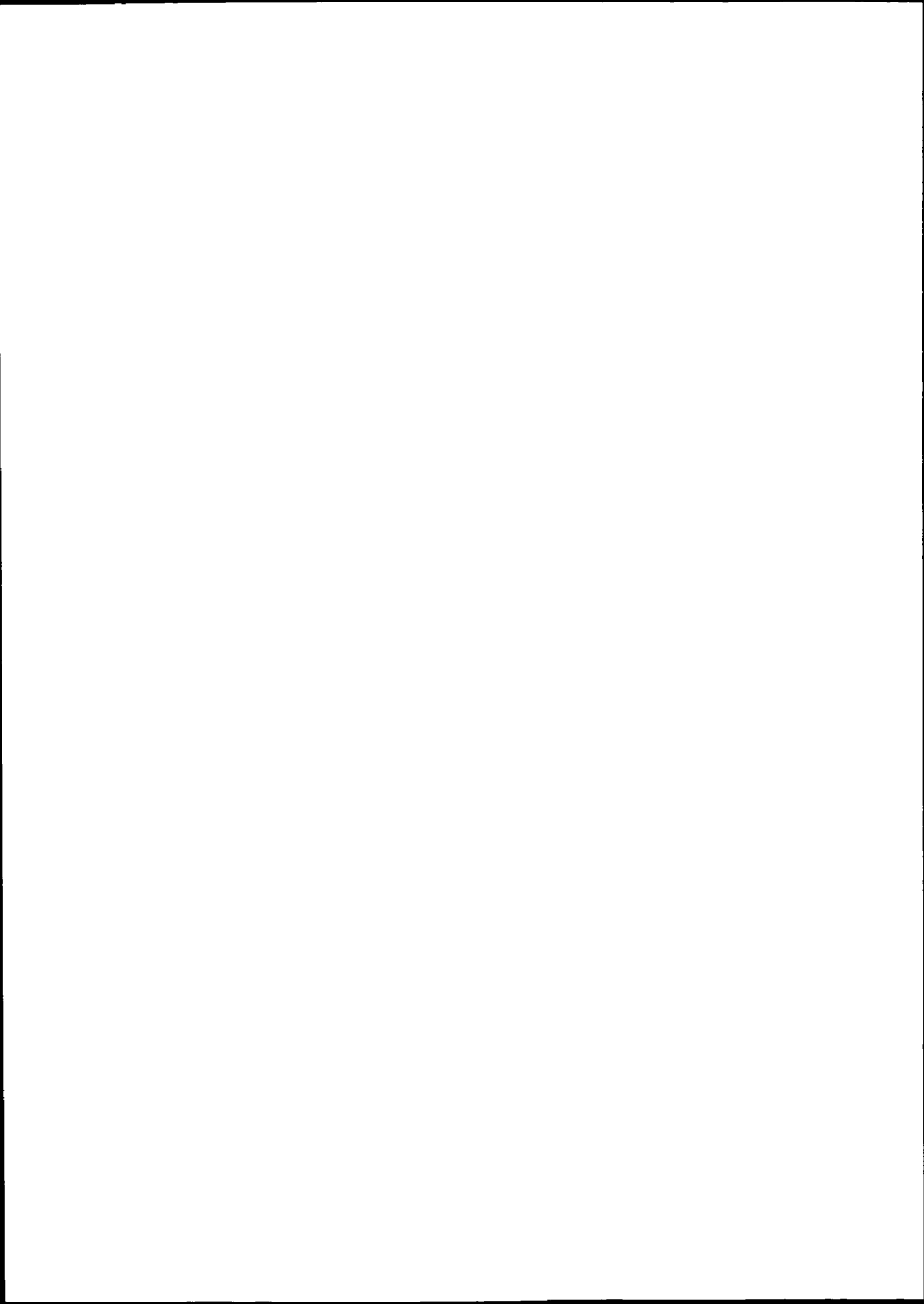


**Figure 1.** Classification tree to predict mortality before hospital discharge. Information derived from the first 24 hours at ICU. Values in percentage of the total study group. Arced block means mortality risk of > 75 %. (*Aspects of Acute H*)



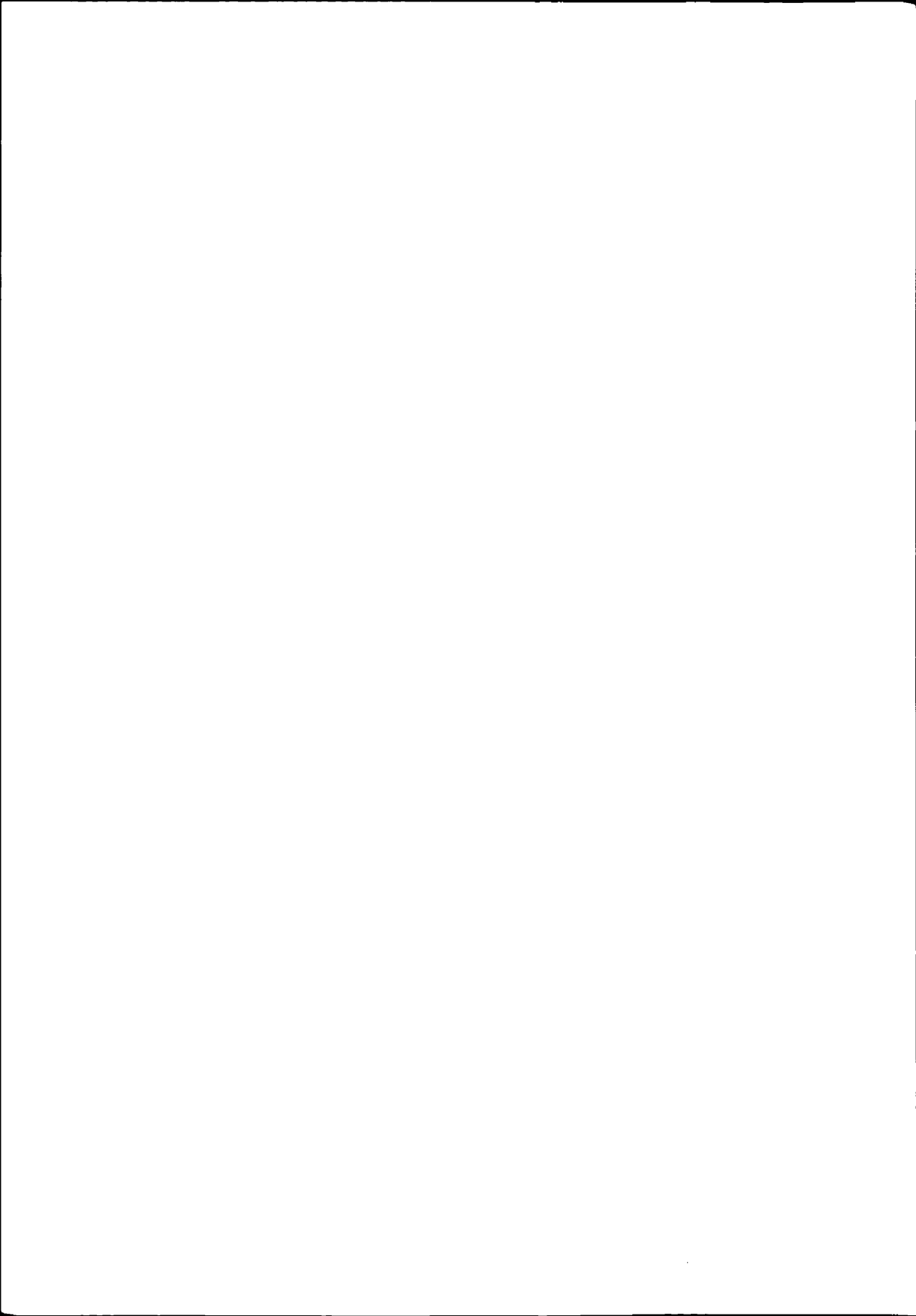
in patients 80 years and older admitted to the intensive care unit based on  
 es represent the likelihood of mortality for patients in the respective sub-  
*ospital Admission in the Elderly, Chapter 10, SE de Rooij 5-10-2006)*





ASPECTS OF  
ACUTE HOSPITAL  
ADMISSION  
IN THE ELDERLY

SOPHIA E.J.A. DE ROOIJ



ASPECTS OF ACUTE HOSPITAL ADMISSION  
IN THE ELDERLY

ACADEMISCH PROEFSCHRIFT

ter verkrijging van de graad van doctor  
aan de Universiteit van Amsterdam  
op gezag van de Rector Magnificus  
prof. mr. P.F. van der Heijden

ten overstaan van een door het college van promoties ingestelde  
commissie, in het openbaar te verdedigen in de Aula der Universiteit  
op donderdag 5 oktober 2006, te 10 uur  
door

*Sophia Elisabeth Johanna Annemarie de Rooij*

geboren te 's-Hertogenbosch



## PROMOTIECOMMISSIE:

promotor:	Prof. dr. M. M. Levi
co-promotor:	Dr. J. C. Korevaar
	Dr. E. de Jonge
	Dr. M. J. Schuurmans
overige leden:	Prof. dr. P. Eikelenboom
	Prof. dr. E.W. Ely
	Prof. dr. R. J. de Haan
	Prof. dr. M. B. Vroom
	Prof. dr. M. Vermeulen
	Prof. dr. R. G. J. Westendorp

Faculteit der Geneeskunde

Vormgeving: Grafische Werkkamer©, Amsterdam

Foto omslag: privébezit S.E. de Rooij

Gedrukt door: Drukkerij Stetyco, Amsterdam

© S.E. de Rooij, oktober 2006

Niets uit deze uitgave mag worden veelevoudigd en/of openbaar gemaakt door middel van druk, fotokopie, microfilm of op welke wijze dan ook, zonder voorafgaande schriftelijke toestemming van auteur.

No part of this book may be reproduced in any form, by print, photoprint, microfilm or by any other means, without written permission from the author.