



UvA-DARE (Digital Academic Repository)

Gene signature for risk stratification and treatment of breast cancer: Incorporating tumor biology in clinical decision-making

Drukker, C.A.

Publication date
2014

[Link to publication](#)

Citation for published version (APA):

Drukker, C. A. (2014). *Gene signature for risk stratification and treatment of breast cancer: Incorporating tumor biology in clinical decision-making*. [Thesis, externally prepared, Universiteit van Amsterdam].

General rights

It is not permitted to download or to forward/distribute the text or part of it without the consent of the author(s) and/or copyright holder(s), other than for strictly personal, individual use, unless the work is under an open content license (like Creative Commons).

Disclaimer/Complaints regulations

If you believe that digital publication of certain material infringes any of your rights or (privacy) interests, please let the Library know, stating your reasons. In case of a legitimate complaint, the Library will make the material inaccessible and/or remove it from the website. Please Ask the Library: <https://uba.uva.nl/en/contact>, or a letter to: Library of the University of Amsterdam, Secretariat, Singel 425, 1012 WP Amsterdam, The Netherlands. You will be contacted as soon as possible.

Chapter 5

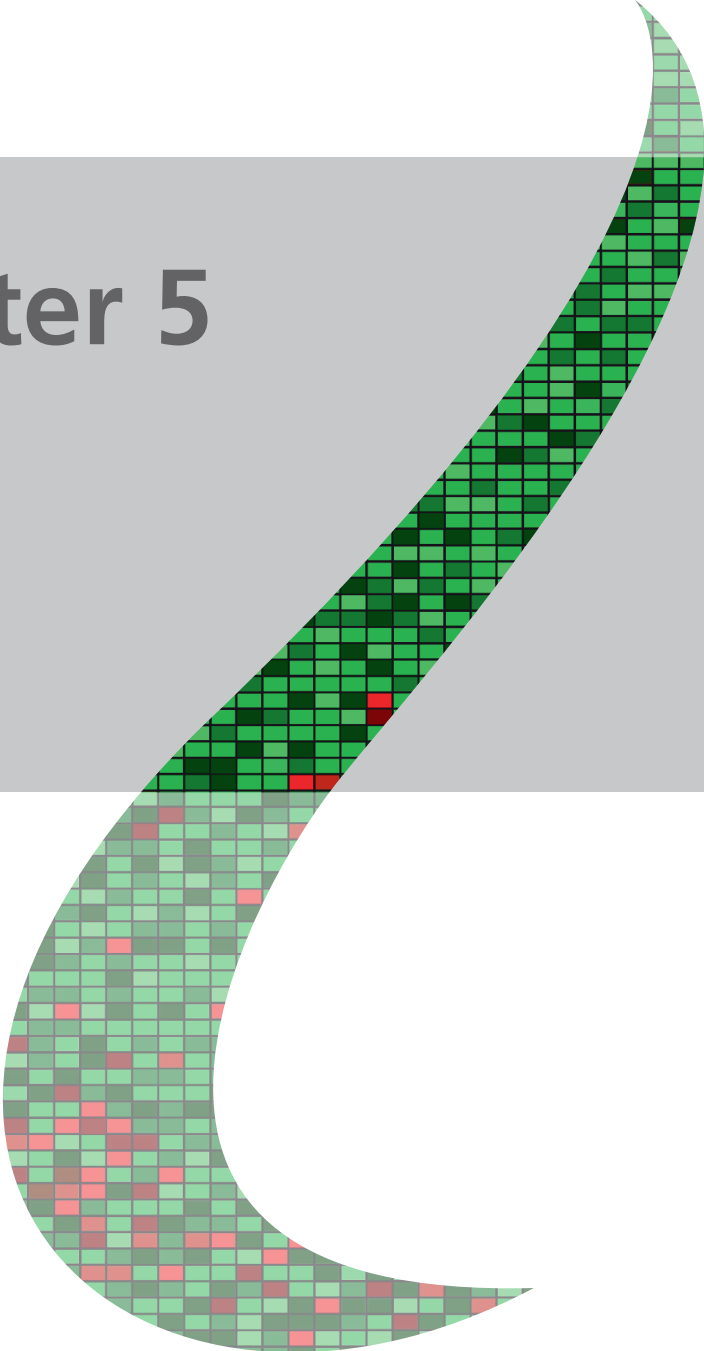

Risk estimations and treatment decisions in early stage breast cancer: agreement among oncologists and the impact of the 70-gene signature

Accepted by European Journal of Cancer

Caroline A. Drukker
Ella H.C. van den Hout
Gabe S. Sonke
Etienne Brain
Hervé Bonnefoi
Fatima Cardoso
Aaron Goldhirsch
Nadia Harbeck
Aafke H. Honkoop
Rutger H.T. Koornstra
Hanneke W.M. Laarhoven
Johanna E.A. Portielje
Andreas Schneeweiss
Carolien H. Smorenburg
Jacqueline Stouthard
Sabine C. Linn*
Marjanka K. Schmidt*

*authors contributed equally

Abstract

Background

Clinical decision-making in patients with early stage breast cancer requires adequate risk estimation by medical oncologists. This survey evaluates the agreement among oncologists on risk estimations and adjuvant systemic treatment (AST) decisions and the impact of adding the 70-gene signature to known clinicopathological factors.

Methods

Twelve medical oncologists assessed 37 breast cancer cases (cT1-3N0M0) and estimated their risk of recurrence (high or low) and gave a recommendation for AST. Cases were presented in two written questionnaires sent four weeks apart. Only the second questionnaire included the 70-gene signature result.

Results

The level of agreement among oncologists in risk estimation ($\kappa=0.57$) and AST-recommendation ($\kappa=0.57$) was 'moderate' in the first questionnaire. Adding the 70-gene signature result significantly increased the agreement in risk estimation to 'substantial' ($\kappa=0.61$), while agreement in AST recommendations remained 'moderate' ($\kappa=0.56$). Overall, the proportion of high risk was reduced with 7.4% (range: 6.9-22.9%; $p<0.001$) and the proportion of chemotherapy that was recommended was reduced with 12.2% (range: 5.4-29.5%; $p<0.001$).

Conclusion

Oncologists' risk estimations and AST recommendations vary greatly. Even though the number of participating oncologists is low, our results underline the need for a better standardization tool in clinical decision-making, in which integration of the 70-gene signature may be helpful in certain subgroups to provide patients with individualized, but standardized treatment.

Introduction

Clinicopathological guidelines are used to guide adjuvant systemic treatment (AST) decisions in early stage breast cancer patients. These guidelines combine clinicopathological factors such as age, tumor size, grade, hormone-receptor status, and nodal status to estimate the risk of recurrence and provide an AST advice. Commonly used clinicopathological guidelines are Adjuvant! Online (AOL), the Sankt Gallen expert panel recommendations and the Nottingham Prognostic Index (NPI).^{1,2} In the Netherlands, the Dutch Institute of Healthcare Improvement (CBO) guidelines are used most often.³ Nevertheless, correctly estimating whether an individual patient has a high risk of recurrence and is likely to benefit from AST remains challenging.⁴ Most of the guidelines consider only a small proportion of patients at a low risk of recurrence. This may result in a substantial number of patients being treated with AST while they are unlikely to derive significant benefit.⁵ Each guideline mentioned above defines a partly non-overlapping group of patients at a low or high risk, which indicates that predictive accuracy for the individual patient is not high.^{1,6-8} Also, online tools such as AOL that provide a survival probability instead of a low/high risk estimation can be used with different cutoffs. Therefore, a variation in risk estimations made by oncologists who are guided by different guidelines is expected. The extent of this variation remains unclear.

To refine risk estimations and provide a more tailored AST recommendation for the individual patient, gene expression prognosis classifiers have been developed.⁹ One of these gene expression classifiers is the 70-gene signature (MammaPrint®, Agendia NV, Amsterdam, the Netherlands).¹⁰ The first prospective study, in which the 70-gene signature was used in addition to clinical guidelines, was conducted in the Netherlands between 2004 and 2006. This microarRAY prognosTics in breast cancer (RASTER) study showed discordance in risk estimation between the 70-gene signature and clinicopathological guidelines in one third of the patients.¹¹ In daily clinical practice, medical oncologists are using the 70-gene signature the same way as it was used in the RASTER study, i.e. in addition to clinicopathological guidelines.^{1,11} However, the impact of the 70-gene signature on risk estimations and AST decisions in daily clinical practice is unknown. The aim of this survey was to determine the agreement among oncologists' risk estimations and AST recommendations based on clinicopathological factors as are used in clinical guidelines, and to assess the impact of the 70-gene signature.

Methods

Two written questionnaires were developed (CAD, SCL, HCvdH, MKS) and reviewed by an independent oncologist (GSS). Thirty-seven cases of breast cancer patients were presented to 29 medical oncologists specialised in breast cancer in Europe. The oncologists were chosen because

of their area of expertise and the country they work in. We included oncologists from all over Europe to not only demonstrate the situation among oncologists in one country, but for an entire continent. The oncologists were asked to indicate their use of clinical guidelines and to give their risk estimation (high/low) and recommendation of AST (none, endocrine therapy, chemotherapy, trastuzumab or a combination) for each case. Several weeks later, the same cases were presented in a randomly changed order in a second questionnaire. In this second questionnaire, the 70-gene signature result was provided along with clinical characteristics.

Cases

To provide a reflection of true clinical practice, thirty-seven cases of breast cancer patients were selected from the database of the RASTER study, with a 70-gene signature result. All cases involved women < 61 years, with unilateral, histological proven, operable breast cancer (cT1-3N0M0). Of each patient tumor size, histopathological grade, histological type, mitotic index, hormone-receptor status and Human Epidermal growth factor Receptor 2 (HER2) status were described (Supplementary Table 1). The actually received treatments were not mentioned in the questionnaire.

Clinical risk estimation based on Adjuvant! Online

Hereafter, risk estimations using clinicopathological factors will be referred to as 'clinical risk'. In this survey, the clinical risk estimation was first assessed using AOL version 8.0. Patients were assigned to a high clinical risk if their AOL 10-year survival probability was less than 90% based on 'minor problems' regarding overall health status, which is the default item of the online program.¹¹ Of the 37 cases, 10 cases were concordant high, 12 concordant low and, 15 discordant with the 70-gene signature result. The cases are a random selection from stratification of concordant low risk, discordant and concordant high risk with the 70-gene signature result.

Clinical risk estimations by other guidelines

Additional risk estimations according to the St. Gallen expert panel recommendations of 2003, NPI and CBO 2004 (all versions were used at the time of the RASTER study) were assessed previously.^{6,11-13} Differences among clinicopathological guidelines, tool and expert panel recommendations are summarized in Table 1. Risk estimations were concordant with the 70-gene signature and all clinical guidelines in 12 cases, six were concordant high risk and six concordant low risk. There was discordance between the 70-gene signature and at least one of the guidelines in 25 cases (68%).

Table 1. Clinicopathological factors used by breast cancer guidelines and risk estimation tools to define patients at a low risk of recurrence

Guideline/tool	Age	Size	Grade	Hist. type	ER/PR	HER2	Ki67	Nodal status	Other factors	Low risk is defined as
AOL ⁸	Continuous	Yes	Yes	Ductal, in case of other hist. type, information is available online	ER	No	No	Yes	Co-morbidities, CT regimen	Not specified
St. Gallen 2003 ¹²	<35 or ≥ 35	Yes	Yes	Not used	ER & PR	No	No	Node-negative	None	ER + and PR +, grade I, ≤2cm and age ≥ 35 yrs
St. Gallen 2009	Not used	Yes	Yes	Not used	ER & PR	No	Yes	Yes	PVI, multigene assays	High ER and PR, grade I, low Ki67, node negative, absence of PVI, ≤20mm, low score on multigene assay.
St. Gallen 2011 ²⁰	Pre- or post-menopausal	No	Yes	Not used	ER & PR	Yes	Yes	Yes, more than 3+ nodes is high risk	Biological subtype	Luminal A; ER + and PR +, HER2 -, low Ki67
NPI ⁶	Not used	Yes	Yes	Not used	No	No	No	Yes	None	[0.2 x Size] + Number of nodes + Grade; low risk = score lower than 3.4
CBO 2004 ¹³	<35 or ≥ 35	Yes	Yes	Not used	No	No	No	Yes	None	NO, ≥ 35 yrs, grade I tumor ≤ 1 cm OR >35 years, grade 1 ≤ 30mm OR grade 2, ≤ 20mm OR grade 3 ≤ 10mm
NABON 2012 ³	<35 or ≥ 35	Yes	Yes	Not used	No	Yes	No	Yes	None	10-years survival probability ≥85%. NO, <35, grade I tumor ≤ 1 cm OR ≥35 yrs, grade I tumor ≤ 2 cm.
PREDICT	Yes	Yes	Yes	Not used	ER	Yes	Yes	Yes	Method of detection, CT regimen	Not specified. Suggested: <3% survival benefit in 10-years no chemotherapy; 3-5% chemotherapy discussed as possible option

AOL=Adjuvant! Online; NPI=Nottingham Prognostic Index; CBO & NABON=Dutch guidelines; ER=estrogen receptor; PR=progesterone receptor; HER2=Human Epidermal growth factor Receptor 2; CT=chemotherapy, PVI=peritumoral vascular invasion

Statistical analysis

All data were analyzed using SPSS 20.0 (SPSS Inc.). Agreement among the oncologists as well as between each oncologist and the 70-gene signature result (low risk versus high risk) was assessed using kappa statistics. A kappa of 0 means random, 0.01-0.20 slight agreement, 0.21-0.40 fair agreement, 0.41-0.60 moderate agreement, 0.61-0.80 substantial agreement, 0.81-0.99 almost perfect agreement and a kappa of 1 is perfect agreement. The paired samples t-test was conducted to compare the kappa means between the oncologists' risk estimations in the first and second questionnaire. Logistic regression models were used to assess the likelihood of the 70-gene signature result leading to changes in risk estimations and AST recommendations. Covariants included in this model were age, tumor size, grade, histological type, estrogen receptor (ER) and HER2 status. In case of an unanswered question in either the clinical risk estimation or the estimation based on the 70-gene signature, these risk estimations were both excluded from the analyses. A significant finding was defined as a two-sided p-value below 0.05.

Results

Participants and case characteristics

Nineteen oncologists completed the first questionnaire (66%). Twelve oncologists (41%) also completed the second questionnaire. Mean age of these oncologists was 49 years (36-66 years) and they were practicing their current profession on average for 18 years (2-35 years). Six of the oncologists came from the Netherlands and six from other European countries (Germany, France, Italy and Portugal). Patient and tumor characteristics of the 37 cases included in the analyses as well as their risk estimations according to the 70-gene signature, AOL and other clinical guidelines are summarized in Supplementary Table 1. On average, for each case two risk estimations and three AST recommendations were missing per oncologist, i.e. not answered in the two questionnaires.

Risk estimations and AST recommendations

On average, the oncologists classified 51% (range 24-65%) cases as clinically low risk and 47% (range 32-76%) as clinically high risk. After adding the 70-gene signature result, the oncologists classified 59% (range 22-78%) of the cases as low risk and 38% (range 22-78%) as high risk (Figure 1). On average, an oncologist changed the given clinical risk estimation in 14.2% of the cases. In 10.8% of the cases high risk changed to low risk and in 3.4% of the cases low risk changed to high risk (Table 2). This leads to a net reduction of 7.4% (range 6.9-22.9%) in high risk classifications. In the 12 cases in which all guidelines and the 70-gene signature were concordant significantly less changes in risk estimations were made (3.5%) compared to the 25 cases in which one or more of the guidelines and the 70-gene signature were discordant (18%) ($p < 0.0001$).

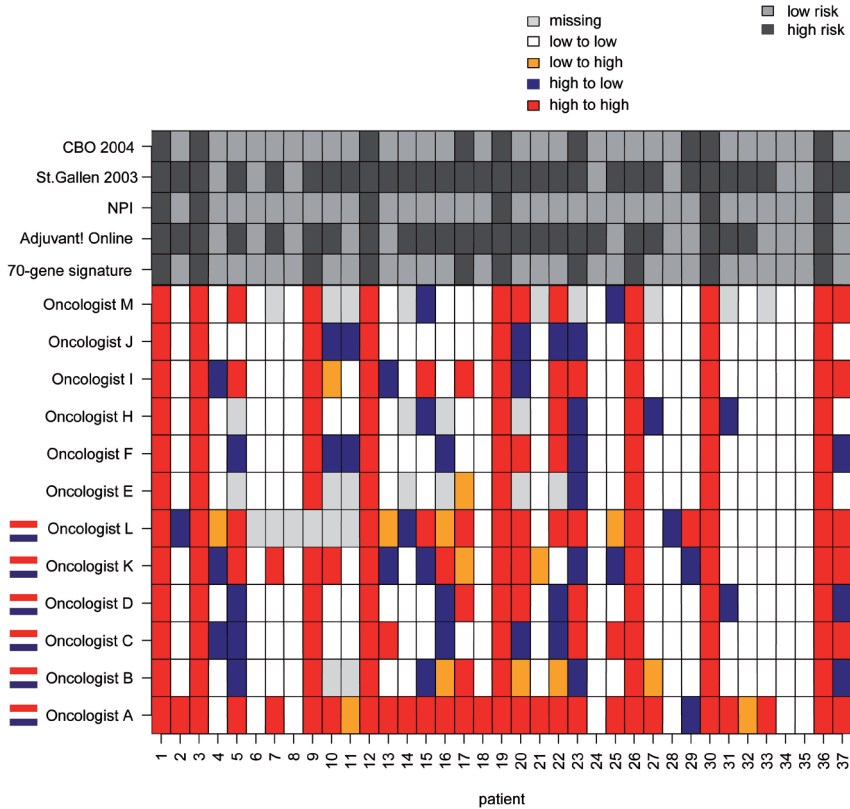

Figure 1. Changes in risk estimations per oncologist per case and risk estimations by clinicopathological guidelines and the 70-gene signature

Table 2. Changes in risk estimation and AST recommendation after providing 70-gene signature result

A. Changes in risk estimation (%)

CR ↓	70GS	High risk	Low risk	Total CR
High risk		149 (35.8)	45 (10.8)	194 (46.6)
Low risk		14 (3.4)	208 (50)	222 (53.4)
Total 70GS		163 (39.2)	253 (60.8)	416^c (100)

B. Changes in AST-recommendation (%)

CR ↓	70GS	No AST	Chemotherapy ^A	Endocrine therapy ^B	Total CR
No AST		16 (3.9)	1 (0.2)	5 (1.2)	22 (5.3)
Chemotherapy ^A		2 (0.5)	144 (34.8)	57 (13.8)	203 (49)
Endocrine therapy ^B		10 (2.4)	8 (1.9)	171 (41.3)	189 (45.7)
Total 70GS		28 (6.8)	153 (37)	233 (56.3)	414^c (100)

CR = Clinical risk, estimations based on clinicopathological factors, 70GS = 70-gene signature, result included in the questionnaire. ^AChemotherapy alone or combined with endocrine therapy and / or trastuzumab. ^BEndocrine therapy alone. ^CMissing values not included

The oncologists recommended AST based on clinicopathological factors in 95% (range 76-100%) of the cases, chemotherapy (alone or combined) in 48% (range 30-70%) and endocrine therapy (alone) in 46% (range 0-70%) of the cases (Table 2, Figure 2). After adding the 70-gene signature result to the clinicopathological factors provided in the first questionnaire, they recommended AST in 93% (range 78-100%) of the cases, chemotherapy (alone or combined) in 37% (range 22-68%) and endocrine therapy (alone) in 57% (range 11-78%). In 24% of the cases the oncologist adjusted the AST recommendation (Table 2). Adding the 70-gene signature resulted in 14.3% of the cases in a change from chemotherapy to either endocrine therapy or no AST at all. Only one oncologist advised more chemotherapy after knowledge of the 70-gene signature result. In 2.1% of the cases the advice of no AST or endocrine therapy only was changed to chemotherapy. This resulted in a reduction in chemotherapy use of 12.2% (range: 5.4-29.5%) after adding the 70-gene signature to known clinicopathological factors in the second questionnaire. In the 12 cases in which all guidelines and the 70-gene signature were concordant significantly less changes in AST recommendations were made (4.2%) compared to the 25 cases in which one or more of the guidelines and the 70-gene signature were discordant (20.7%)($p < 0.0001$).

Agreement among oncologists

There was moderate level of agreement among oncologists in risk estimations based solely on clinicopathological factors ($\kappa=0.57$; range: 0.20-0.88) (Table 3). The level of agreement in AST recommendation was also moderate ($\kappa=0.57$; range: 0.24-0.84). After adding the 70-gene signature result to clinicopathological factors, agreement in risk estimation increases slightly, but significantly to substantial ($\kappa=0.61$; range: 0.14-1.00; $p=0.035$), while the level of agreement regarding AST recommendations remained moderate ($\kappa=0.56$; range: 0.18-1.00; $p=0.59$). The agreement among oncologists after adding the 70-gene signature remained moderate for risk estimations ($\kappa=0.44$; range: 0.05-0.84; $p=0.39$) as well as AST recommendations ($\kappa=0.56$; range: 0.18-1.00; $p=0.76$).

Opinion of oncologists about the use of the 70-gene signature

Seven oncologists (58%) indicated the 70-gene signature result had additional value and adding the 70-gene signature result led to a slightly, not significantly larger decrease in the use of AST in these oncologists. On average, in 19% of the cases the result of the 70-gene signature was decisive according to the oncologists who indicated the 70-gene signature had additional value.

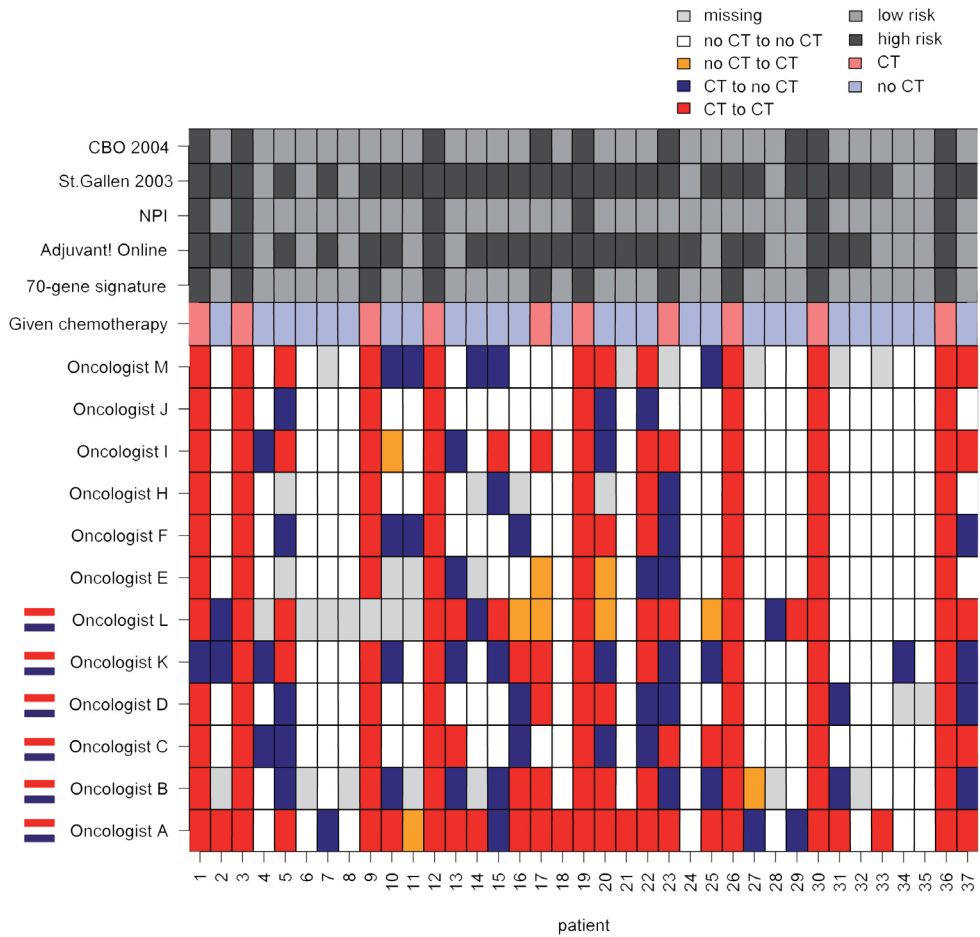

Figure 2. Changes in AST recommendations per oncologist per case and the actual given treatment

Table 3. Levels of agreement among oncologists in risk estimations and AST recommendations before and after providing the 70-gene signature result to known clinicopathological factors

Legend Kappa

Kappa	Agreement
<0	Less than chance
0.01-0.20	Slight
0.21-0.40	Fair
0.41-0.60	Moderate
0.61-0.80	Substantial
0.81-0.99	Almost perfect

Level of agreement among oncologists in risk estimation based solely on clinicopathological factors

Oncologists	1	2	3	4	5	6	7	8	9	10	11	12
1		0,30	0,33	0,39	0,29	0,29	0,36	0,33	0,20	0,44	0,36	0,46
2			0,54	0,71	0,68	0,70	0,64	0,77	0,62	0,55	0,63	0,57
3				0,73	0,71	0,73	0,56	0,78	0,56	0,73	0,35	0,58
4					0,76	0,78	0,72	0,73	0,61	0,47	0,55	0,64
5						0,88	0,70	0,59	0,80	0,49	0,49	0,51
6							0,61	0,62	0,83	0,57	0,56	0,64
7								0,67	0,66	0,41	0,49	0,82
8									0,56	0,62	0,61	0,58
9										0,42	0,51	0,57
10											0,41	0,46
11												0,45
12												

Level of agreement among oncologists in risk estimation after providing the 70-gene signature result

Oncologists	1	2	3	4	5	6	7	8	9	10	11	12
1		0,26	0,23	0,21	0,21	0,19	0,21	0,32	0,14	0,35	0,30	0,36
2			0,46	0,75	0,93	0,81	0,86	0,54	0,68	0,61	0,48	0,73
3				0,69	0,65	0,61	0,65	0,60	0,73	0,43	0,54	0,66
4					0,93	0,80	0,78	0,65	0,79	0,60	0,49	0,72
5						0,92	0,92	0,73	0,92	0,73	0,52	0,83
6							1,00	0,59	0,54	0,85	0,44	0,86
7								0,68	0,92	0,60	0,48	0,92
8									0,58	0,61	0,58	0,74
9										0,53	0,35	0,71
10											0,52	0,74
11												0,57
12												

Level of agreement among oncologists in AST recommendation based solely on clinicopathological factors

Oncologists	1	2	3	4	5	6	7	8	9	10	11	12
1		0,53	0,37	0,30	0,28	0,30	0,26	0,37	0,24	0,42	0,44	0,34
2			0,70	0,67	0,55	0,66	0,51	0,70	0,47	0,67	0,42	0,58
3				0,69	0,69	0,71	0,62	0,84	0,65	0,66	0,50	0,47
4					0,65	0,77	0,67	0,69	0,70	0,56	0,25	0,51
5						0,79	0,79	0,69	0,83	0,48	0,52	0,56
6							0,72	0,62	0,76	0,54	0,40	0,66
7								0,70	0,84	0,66	0,65	0,66
8									0,65	0,66	0,59	0,47
9										0,43	0,35	0,60
10											0,52	0,51
11												0,41
12												

Level of agreement among oncologists in AST recommendation after providing the 70-gene signature result

Oncologists	1	2	3	4	5	6	7	8	9	10	11	12
1		0,40	0,45	0,28	0,23	0,25	0,27	0,36	0,18	0,34	0,41	0,30
2			0,48	0,75	0,63	0,64	0,65	0,54	0,52	0,72	0,50	0,55
3				0,54	0,44	0,49	0,51	0,51	0,51	0,48	0,59	0,51
4					0,88	0,83	0,81	0,63	0,75	0,52	0,50	0,72
5						0,82	0,80	0,56	0,73	0,44	0,44	0,75
6							1,00	0,58	0,80	0,42	0,46	0,88
7								0,64	0,86	0,50	0,48	0,93
8									0,51	0,49	0,62	0,65
9										0,39	0,34	0,69
10											0,47	0,44
11												0,53
12												

Discussion

Only a moderate level of agreement for both risk estimations and treatment decisions was observed between oncologists when using the clinicopathological factors that are used in current guidelines, such as age, tumor size, grade and hormone-receptor status. After providing the 70-gene signature result the level of agreement in risk estimations among oncologists increased slightly from moderate ($\kappa=0.55$) to substantial ($\kappa=0.61$; $p=0.035$), showing that classification of patients into high and low risk groups based on the 70-gene signature result may be useful to guide AST recommendations.

The participating oncologists classified more patients as high risk compared to the 70-gene signature. This was followed by recommendations of AST in 92% of the cases. In 10.8% of the

cases a high risk estimation was changed into a low risk estimation after adding the 70-gene signature result. Overall, a reduction in the proportion of high risk patients of 7.4% and reduction of 12.2% in the use of chemotherapy was seen in this case-selection; these proportions may of course differ in populations with a different distribution of tumor characteristics.

Previously reported specificity rates of the 70-gene signature (0.56) are higher than AOL (0.53) and St. Gallen (0.10) at 5 years of follow-up in a pooled dataset of 70-gene signature validation series of untreated patients with ER-positive, node-negative breast cancer.¹⁴ This suggests that the 70-gene signature is a useful tool to reduce the risk of falsely classifying a patient as high risk and that the 70-gene signature may help to reduce overtreatment. An important observation is the variation among oncologists in risk estimation and AST recommendation. A similar study, where the *Oncotype* DX recurrence score was used as a prognostic tool, showed comparable results, demonstrating that oncologists only have fair to moderate level of agreement when predicting the recurrence score.¹⁵ Adding the recurrence score resulted in a decrease in chemotherapy recommendation of 10.8%, which is comparable to the 12.2% seen in our survey. In our survey, 58% of the oncologists found the 70-gene signature of additional value.

There are some limitations to this survey. The results of 12 oncologists are reported; 19 out of 29 responded to the first questionnaire and only 12 out of 29 also responded to the second questionnaire leading to a response rate of 41%. Unfortunately, because the number of participating oncologists was fairly low we were unable to perform subgroup analyses to evaluate if oncologists are adherent to the guidelines they indicated to use. The agreement among oncologists might also be partly explained by the presence of a few cases at such a high risk that chemotherapy might be considered standard of care. Even though not all guidelines included in this survey for example identify HER2-positive patients as high risk, the majority of the oncologists consider them eligible for chemotherapy. When excluding the HER2-positive cases from the analysis, the results show a moderate agreement in risk estimation and AST recommendation based on solely clinicopathological factors as well as after adding the 70-gene signature result. The changes in risk estimation and AST recommendations in this survey could also be due to practice patterns of oncologists and lack of adherence to guidelines in general.¹⁶ Only oncologists in Europe were invited to participate in this survey. A larger survey, including a larger number of oncologists not only from Europe, but also from other continents would provide more detailed information on differences in breast cancer treatment between countries and continents.

In daily clinical practice, the oncologist is faced with the challenge of tailoring adjuvant systemic treatment for each patient, taking the clinicopathological features of the tumor, the 70-gene signature result, the patients' co-morbidities and preferences into account. Proliferation markers, like Ki-67, menopausal status and co-morbidity were unknown in our case-selection and were not presented in the questionnaires. Providing this kind of extra information may have further improved the ability to discriminate between high and low risk cases and may have influenced AST recommendation. On the other hand, providing more proliferation markers and pathological

characteristics may not directly result in more agreement.¹⁷ In clinical practice, gene-expression profiles will likely be used in addition to clinicopathological guidelines, like the way the 70-gene signature was used in the RASTER study and presented in the cases in our survey.¹⁸

The follow-up of the RASTER study showed that patients treated according to the 70-gene signature who did not receive AST, despite poor clinicopathological factors, had a distant recurrence free interval of 100%.¹⁸ Based on these data, the reduction in chemotherapy resulting from knowledge of the 70-gene signature result as presented in this survey, may be justified. Especially, since in the RASTER study not only the 70-gene signature result was decisive, but also the doctors' and patients' preferences. The St. Gallen 2011 recommendations and ESMO practice guidelines include the 70-gene signature as an indicator for AST.^{19,20}

In conclusion, this survey shows the variability in guidelines and oncologists' risk estimations and recommendations of AST in early stage breast cancer patients. Providing the 70-gene signature result has a modest impact on risk estimation and AST recommendation. It may lead to a reduction in the classification of high risk patients and a decrease in the use of chemotherapy. Most importantly, this survey underlines the need for a better standardization tool in clinical decision-making.

Acknowledgements

The authors thank all participants who filled out the first questionnaire, but were not able to complete their participation in this survey, for their time and efforts. We thank Jolien Bueno-de-Mesquita for collecting and providing the baseline characteristics of the RASTER patients, Emiel Rutgers for evaluating the impact of the 70-gene signature from a surgeon's point of view and Philip Schouten for his efforts preparing the illustrations for this manuscript.

Funding source

This work was supported by BBMRI-NL (complementation project no. 45), TI Pharma (project no. T3-502) and the Dutch Cancer Society (grant number NKI 2009-4363). The RASTER study was financially supported by the Dutch Health Care Insurance Board (CVZ).

Conflict of interest statement

The authors have declared no conflicts of interest.

References

- 1 Bueno-de-Mesquita JM, Sonke GS, van de Vijver MJ, Linn SC. Additional value and potential use of the 70-gene prognosis signature in node-negative breast cancer in daily clinical practice. *Ann Oncol* 2011;22:2021-2030.
- 2 van de Vijver MJ, He YD, van 't Veer LJ et al. A gene-expression signature as a predictor of survival in breast cancer. *N Engl J Med* 2002;347:1999-2009.
- 3 Integraal Kankercentrum Nederland: NABON richtlijn mamma carcinoom 2012.
- 4 Cardoso F. Microarray technology and its effect on breast cancer (re)classification and prediction of outcome. *Breast Cancer Res* 2003;5:303-304.
- 5 Cardoso F, van 't Veer L, Rutgers E, Loi S, Mook S, Piccart-Gebhart MJ. Clinical application of the 70-gene profile: the MINDACT trial. *J Clin Oncol* 2008;26:729-735.
- 6 D'Eredita' G, Giardina C, Martellotta M, Natale T, Ferrarese F. Prognostic factors in breast cancer: the predictive value of the Nottingham Prognostic Index in patients with a long-term follow-up that were treated in a single institution. *Eur J Cancer* 2001;37:591-596.
- 7 Goldhirsch A, Glick JH, Gelber RD, Coates AS, Senn HJ. Meeting highlights: International Consensus Panel on the Treatment of Primary Breast Cancer. Seventh International Conference on Adjuvant Therapy of Primary Breast Cancer. *J Clin Oncol* 2001;19:3817-3827.
- 8 Olivetto IA, Bajdik CD, Ravdin PM et al. Population-based validation of the prognostic model ADJUVANT! for early breast cancer. *J Clin Oncol* 2005;23:2716-2725.
- 9 Azim HA, Jr., Michiels S, Zagouri F et al. Utility of prognostic genomic tests in breast cancer practice: The IMPAKT 2012 Working Group Consensus Statement. *Ann Oncol* 2013;24:647-654.
- 10 van 't Veer LJ, Dai H, van de Vijver MJ et al. Gene expression profiling predicts clinical outcome of breast cancer. *Nature* 2002;415:530-536.
- 11 Bueno-de-Mesquita JM, van Harten WH, Retel VP et al. Use of 70-gene signature to predict prognosis of patients with node-negative breast cancer: a prospective community-based feasibility study (RASTER). *Lancet Oncol* 2007;8:1079-1087.
- 12 Goldhirsch A, Wood WC, Gelber RD, Coates AS, Thurlimann B, Senn HJ. Meeting highlights: updated international expert consensus on the primary therapy of early breast cancer. *J Clin Oncol* 2003;21:3357-3365.
- 13 Kwaliteitsinstituut voor de Gezondheidszorg CBO VvK. Adjuvante Systemische Therapie voor het Operabel Mammacarcinoom. Richtlijn Behandeling van het Mammacarcinoom 2004;46-70.
- 14 Retel VP, Joore MA, Knauer M, Linn SC, Hauptmann M, Harten WH. Cost-effectiveness of the 70-gene signature versus St. Gallen guidelines and Adjuvant Online for early breast cancer. *Eur J Cancer* 2010;46:1382-1391.
- 15 Kamal AH, Loprinzi CL, Reynolds C et al. Breast medical oncologists' use of standard prognostic factors to predict a 21-gene recurrence score. *Oncologist* 2011;16:1359-1366.
- 16 Foster JA, Abdolrasulnia M, Doroodchi H, McClure J, Casebeer L. Practice patterns and guideline adherence of medical oncologists in managing patients with early breast cancer. *J Natl Compr Canc Netw* 2009;7:697-706.
- 17 Mehta R, Jain RK, Badve S. Personalized medicine: the road ahead. *Clin Breast Cancer* 2011;11:20-26.
- 18 Drukker CA, Bueno-de-Mesquita JM, Retel VP et al. A prospective evaluation of a breast cancer prognosis signature in the observational RASTER study. *Int J Cancer* 2013;133:929-936.
- 19 Aebi S, Davidson T, Gruber G, Cardoso F. Primary breast cancer: ESMO Clinical Practice Guidelines for diagnosis, treatment and follow-up. *Ann Oncol* 2011;22 Suppl 6:vi12-vi24.

- 20 Goldhirsch A, Wood WC, Coates AS, Gelber RD, Thurlimann B, Senn HJ. Strategies for subtypes--dealing with the diversity of breast cancer: highlights of the St. Gallen International Expert Consensus on the Primary Therapy of Early Breast Cancer 2011. *Ann Oncol* 2011;22:1736-1747.

Supplementary Table 1. Characteristics of the 37 breast cancer cases presented in the questionnaires

Case	Age yrs	Size mm	Histology	Grade ^a	Mitotic index	ER ^b	PR ^b	HER2 ^c	Primary treatment	70GS	AOL	NPI	St. Gallen 2003	CBO 2004
1	41	13	Ductal	3	30 per 2mm ²	80%	-	Neg	BCT + Rtx	High	High	High	High	High
2	50	12	Ductal	2	low	100%	-	Neg	BCT + Rtx	Low	High	Low	High	Low
3	45	10	Ductal	3	16 per 8 HPF	-	-	3+	Ablation	High	High	High	High	High
4	38	19	Ductal	1	5	+	+	Neg	BCT + Rtx	Low	Low	Low	Low	Low
5	53	15	Ductal	2	12	-	+	Neg	BCT + Rtx	Low	High	Low	High	Low
6	52	15	Ductal	1	1 per 10 HPF	100%	100%	Neg	BCT + Rtx	Low	Low	Low	Low	Low
7	59	17	Lobular	2	unknown	+	+	Neg	BCT + Rtx	Low	High	Low	High	Low
8	51	11	Ductal	1	4 per 10 HPF	+	+	Neg	BCT + Rtx	Low	Low	Low	Low	Low
9	49	11	Ductal	2	unknown	-	-	3+	BCT + Rtx	High	High	Low	High	Low
10	57	14	Ductal	2	unknown	+	+	Neg	BCT + Rtx	Low	High	Low	High	Low
11	50	10	Ductal	2	unknown	70%	100%	Neg	BCT + Rtx	Low	Low	Low	High	Low
12	57	22	Ductal	3	23	100%	50%	3+	BCT + Rtx	High	High	High	High	High
13	37	13	Ductal	2	3 per 2mm ²	+	+	Neg	BCT + Rtx	Low	Low	Low	High	Low
14	50	12	Ductal	2	unknown	+	+	Neg	BCT + Rtx	Low	High	Low	High	Low
15	53	18	Ductal	2	5	+	+	Neg	BCT + Rtx	Low	High	Low	High	Low
16	43	25	Lobular	1	2 per 2mm ²	30%	90%	Neg	BCT + Rtx	Low	High	Low	High	Low
17	54	35	Ductal	1	1	100%	30%	Neg	BCT + Rtx	High	High	Low	High	High
18	54	12	Lobular	2	4	100%	-	Neg	Ablation	Low	High	Low	High	Low
19	41	18	Ductal	2	16 per 10 HPF	-	-	Neg	BCT + Rtx	High	High	High	High	High
20	52	19	lobular	2	11 per 10 HPF	10%	40%	Neg	BCT + Rtx	Low	High	Low	High	Low
21	46	12	lobular	2	4 per 10 HPF	+	+	Neg	Ablation	Low	High	Low	High	Low
22	58	16	ductolobular	2	5 per 10 HPF	+	-	Neg	Ablation	Low	High	Low	High	Low
23	33	19	ductal	2	18 per 2mm ²	90%	90%	Neg	BCT + Rtx	High	High	Low	High	High
24	54	6	ductal	1	1	100%	-	Neg	BCT + Rtx	Low	High	Low	Low	Low
25	39	14	ductal	2	5 per 10 HPF	100%	90%	Neg	BCT + Rtx	Low	Low	Low	High	Low
26	48	18	ductal	2	8 per 2mm ²	+	+	3+	BCT + Rtx	High	High	Low	High	Low
27	57	15	lobular	2	5 per 2mm ²	+	+	Neg	BCT + Rtx	Low	High	Low	High	Low
28	43	15	ductal	1	2 per 2mm ²	+	+	Neg	BCT + Rtx	Low	Low	Low	Low	Low
29	27	7	ductal	2	1	100%	100%	Neg	Ablation	Low	Low	Low	High	High

30	32	32	ductal	2	2	per 10 HPF	50%	50%	3+	Ablation	High	High	High	High	High
31	46	14	mucinous ductal	2	6		+	+	Neg	BCT+ Rtx	Low	High	Low	High	Low
32	51	11	invasive	2	2		100%	100%	Neg	Ablation + Rtx	Low	High	Low	High	Low
33	43	11	ductal	2	4		+	+	Neg	Ablation	Low	Low	Low	High	Low
34	51	13	ductal	1	unknown		+	+	Neg	BCT+ Rtx	Low	Low	Low	Low	Low
35	51	8	ductal	1	3	per 2mm2	60%	50%	Neg	BCT+ Rtx	Low	Low	Low	Low	Low
36	46	23	ductal	3	9	per 2mm2	+	+	3+	BCT+ Rtx	High	High	High	High	High
37	43	18	ductal	2	17		100%	100%	Neg	BCT+ Rtx	Low	Low	Low	High	Low

^aHistological tumor grade according to Elston and Ellis. ^bAccording to Dutch guidelines, oestrogen and progesterone receptors (ER, PR) were deemed positive if at least 10% of tumor cells stained positive in immunohistochemical assay. ^cSamples were deemed HER2-positive if the score was 3+ in immunohistochemical assay. If the score was 2+ in immunohistochemical assay and a fluorescent in-situ hybridisation result (FISH) was available, the FISH result (positive or negative) was used. Abbreviations: Neg or - = negative, + = positive, BCT = breast conserving therapy, Rtx = radiotherapy, 70GS = 70-gene signature, AOL= Adjuvant! Online version 8.0, NPI= Nottingham Prognostic Index, CBO= the Dutch Institute of Healthcare Improvement guidelines