

THESIS

ALPINE SURFACE SOIL MOVEMENT

Submitted by

Mouine F. Zoghet

In partial fulfillment of the requirements

for the Degree of Doctor of Philosophy

Colorado State University

Fort Collins, Colorado

August, 1969

5591
764

COLORADO STATE UNIVERSITY

August, 1969

WE HEREBY RECOMMEND THAT THE DISSERTATION PREPARED UNDER OUR SUPERVISION BY MOUINE F. ZOGHET ENTITLED ALPINE SURFACE SOIL MOVEMENT BE ACCEPTED AS FULFILLING THIS PART OF THE REQUIREMENTS FOR THE DEGREE OF DOCTOR OF PHILOSOPHY.

Committee on Graduate Work

E. T. Hogren

J. Ward Whicker

Robert E. Danielson

William D. Stuffle

R E Dils

Arthur T. Welcox

Adviser

Head of Department

Examination Satisfactory

Committee on Final Examination

E. T. Hogren

J. Ward Whicker

Robert E. Danielson

William D. Stuffle

R E Dils

Adviser

Permission to publish this dissertation or any part of it must be obtained from the Dean of the Graduate School

ABSTRACT OF THESIS

ALPINE SURFACE SOIL MOVEMENT

During 1967 and 1968 a study was conducted to determine the rate and type of alpine surface soil movement in the vicinity of Crown Point, Roosevelt National Forest in northcentral Colorado.

Five different colors of fluorescent pigments were used successfully to index the movement of soil particles quantitatively and qualitatively.

Sediment was collected from 32 micro-runoff collectors over the winter and snowmelt period of 1968, and over the summer period of the same year. Rates and patterns of actual soil particle movement were obtained from 15 transects (each about 15 meters long), representing the different site characteristics.

Results indicated that creep erosion was the most important mechanism of soil movement in the alpine. On sites exposed to wind action, wind erosion was responsible for movement of soil particles less than 2 mm in size.

Snow deposition, frost, rain-drops, wind, grazing, slope, vegetation and microtopography were the most important factors in accounting for surface soil movement in this alpine area.

Mouine F. Zoghet
Recreation and Watershed Resources Dept .
Colorado State University
Fort Collins, Colorado 80521
August, 1969

ACKNOWLEDGMENTS

I extend my gratitude to Drs. Robert E. Dils and William D. Striffler for their patient advice, help and encouragement throughout the period of my graduate study at Colorado State University.

I express sincere appreciation to the other members of my committee, Dr. F. Ward Whicker, Dr. Edwin W. Mogren and Dr. Robert E. Danielson, for their advice, interest, and generous investment of time on my behalf.

Appreciation is also extended to the Institute of International Education, University of Damascus, Colorado State University and the Office of Water Resources Research (Allotment Project A-022-Colorado) for their help and support during my residence here.

Finally, I wish to thank many others of the university community who have made this return to student life a very valuable experience for myself and family.

TABLE OF CONTENTS

| Chapter | Page |
|--|------|
| I INTRODUCTION | 1 |
| II REVIEW OF LITERATURE | 3 |
| ALPINE AREAS OF COLORADO | 3 |
| Geology | 3 |
| Soils | 4 |
| Climate | 5 |
| Vegetation | 6 |
| Snowmelt and Hydrology | 7 |
| NATURE OF SOIL MOVEMENT | 8 |
| Water Erosion | 8 |
| Rain-drop Erosion | 8 |
| Surface-flow Erosion | 9 |
| Factors Effecting Water Erosion | 10 |
| The Effect of Climate | 11 |
| The Effect of Soil | 11 |
| The Effect of Topography | 12 |
| The Effect of Vegetation and Grazing | 14 |
| Wind Erosion | 15 |
| Factors Effecting Wind Erosion | 18 |
| Soil Movement at Higher Elevation | 18 |
| TRACING SOIL MOVEMENT | 20 |
| Radioactive Tracers | 20 |
| Fluorescent Pigment Tracers | 22 |
| III DESCRIPTION OF THE STUDY AREA | 26 |
| CLIMATE | 26 |
| Precipitation | 28 |
| Temperature | 28 |
| Wind | 30 |
| GEOLOGY AND PHYSIOGRAPHY | 32 |
| SOILS | 34 |
| VEGETATION AND GROUND COVER | 36 |
| HYDROLOGY AND SNOW-MELT | 38 |
| GRAZING AND LAND USE | 39 |

TABLE OF CONTENTS (Continued)

| <u>Chapter</u> | | <u>Page</u> |
|----------------|---|-------------|
| IV | METHODS. | 40 |
| | SELECTION OF PLOT LOCATIONS | 40 |
| | INSTALLATION OF MICRO-RUNOFF COLLECTORS | 43 |
| | APPLICATION OF FLUORESCENT PIGMENTS | 43 |
| | GROUND COVER STUDIES | 46 |
| | MICRO-TOPOGRAPHY | 48 |
| | INFILTRATION RATE, BULK DENSITY AND MOISTURE CONTENT OF SOIL | 49 |
| | PRESENCE OF SNOW AND RAINFALL MEASUREMENT | 49 |
| | WIND MEASUREMENT. | 52 |
| | SEDIMENT TREATMENT | 52 |
| | STATISTICAL ANALYSES | 59 |
| V | RESULTS OF FIELD INVESTIGATION | 61 |
| | CLIMATE. | 61 |
| | SOILS | 65 |
| | VEGETATION | 68 |
| | MICRO-UNOFF PLOT INVESTIGATION | 69 |
| | TRANSECTS AND DYE SPOT STUDIES | 73 |
| VI | RESULTS OF STATISTICAL ANALYSES | 78 |
| | VARIABLES. | 78 |
| | RELATIONS BETWEEN VARIABLES. | 78 |
| | MULTIPLE REGRESSION ANALYSES. | 79 |
| | SUMMARY OF RESULTS | 87 |
| VII | DISCUSSION AND CONCLUSIONS | 93 |
| | ALPINE EROSION | 93 |
| | FLUORESCENT PIGMENTS IN TRACING SOIL MOVEMENT. | 100 |
| | GRAZING EFFECT. | 102 |
| | CONCLUSIONS | 105 |
| | Suggestions for future studies | 106 |
| | LITERATURE CITED | 107 |
| | APPENDIX | 120 |

LIST OF TABLES

| <u>Table</u> | | <u>Page</u> |
|--------------------|--|-------------|
| <u>Chapter II</u> | | |
| 2.1 | Mean monthly precipitation in Colorado alpine tundra | 6 |
| <u>Chapter III</u> | | |
| 3.1 | Total Precipitation Near Crown Point (mm). | 29 |
| 3.2 | Air Temperature in °C at Pingree Park and near Crown Point | 29 |
| 3.3 | Summer Air Temperature in °C at False Mummy Pass, Colorado | 30 |
| 3.4 | Average Summer Wind Velocity in kph on Crown Point Study area | 30 |
| <u>Chapter IV</u> | | |
| 4.1 | Plot Characteristics, Crown Point Sampling Area | 40 |
| <u>Chapter V</u> | | |
| 5.1 | Summer Precipitation in mm on Crown Point study area from July 23 to September 15, 1968 | 63 |
| 5.2 | Wind speed on Crown Point study area, based on total wind passage during the summer of 1968 | 63 |
| 5.3 | Wind speed on Crown Point study area based on short period measurement in late summer 1968 | 64 |
| 5.4 | Deposition or presence of snow on Crown Point study area (April 1967) | 64 |
| 5.5 | Surface characteristics on Crown Point study area Summer 1968 | 66 |
| 5.6 | Survey of Vegetation on Crown Point Study area before and after grazing during summer of 1968 | 67 |
| 5.7 | Erosion Pavement analyses on Crown Point Study area | 68 |
| 5.8 | Infiltration rate, Bulk density, Moisture content of soil on Crown Point study area | 68 |
| 5.9 | Vegatative survey of the micro-plots on Crown Point study area | 70 |
| 5.10 | Average Percent of Sediment Yield per Micro-plot | 71 |

LIST OF TABLES (Continued)

| <u>Table</u> | <u>Chapter VI</u> | <u>Page</u> |
|--------------|--|-------------|
| 6.1 | Variables Designation | 80 |
| 6.2 | Selected Regression Equations for Crown Point Micro-runoff Collectors after the snow melt period | 83 |
| 6.3 | Selected Regression Equations for Crown Point Micro-runoff Collectors after summer observation period | 84 |
| 6.4 | Selected Regression Equations for Crown Point Micro-runoff Collectors after one year period | 85 |
| 6.5 | Selected Regression Equation for Transect Studies | 86 |
| 6.6 | Summary of Results for the Micro-runoff Collectors over the winter and snow melt period. | 89 |
| 6.7 | Summary of Results for the Micro-runoff Collectors over the summer period. | 90 |
| 6.8 | Summary of Results for the Micro-runoff Collectors over one year period | 91 |
| 6.9 | Summary of results in Transects investigation | 92 |

LIST OF FIGURES

| <u>Figure</u> | | <u>Page</u> |
|---------------|---|-------------|
| | <u>Chapter II</u> | |
| 2.1 | Types of soil movement by wind | 17 |
| | <u>Chapter III</u> | |
| 3.1 | Location of study areas | 27 |
| 3.2 | Wind velocity during 8 seconds in the alpine at False Mummy Pass | 31 |
| 3.3 | Wind ranges over 1-2 minute intervals at False Mummy Pass | 31 |
| 3.4 | Rock samples on Crown Point study area | 33 |
| 3.5 | Physiography of Colorado Front Range | 33 |
| 3.6 | Stone stripes in the study area | 35 |
| 3.7 | Rocks are a predominate ground cover feature | 35 |
| 3.8 | Soil profiles | 37 |
| | <u>Chapter IV</u> | |
| 4.1 | Crown Point study area | 41 |
| 4.2 | Slopes and aspects on Crown Point study area | 42 |
| 4.3 | Micro-runoff collector | 44 |
| 4.4 | Micro-runoff collector | 44 |
| 4.5 | Spraying of fluorescent dye solution above the collector | 45 |
| 4.6 | Boundary of Micro-runoff collector | 47 |
| 4.7 | Volu-meter | 50 |
| 4.8 | Trough rain-gage | 50 |
| 4.9 | Snow deposition on Crown Point study area | 51 |
| 4.10 | North aspect of Crown Point study area | 53 |
| 4.11 | Totalizing wind anemometer | 54 |
| 4.12 | A Portable wind meter | 54 |
| 4.13 | Transect sprayed with dye | 56 |
| 4.14 | Hour Glass study area | 58 |
| | <u>Chapter V</u> | |
| 5.1 | Wind profile on Crown Point study area | 62 |
| 5.2 | Distribution of soil sediment | 72 |
| 5.3 | Pattern and distance of soil particle movement on Hour Glass study area | 74 |
| 5.4 | Pattern and distance of soil particle movement on Crown Point study area | 75 |

LIST OF FIGURES (Continued)

| <u>Figure</u> | | <u>Page</u> |
|---------------|---|-------------|
| | <u>Chapter V (Continued)</u> | |
| 5.5 | Average maximum movement of soil particles on Hour Glass study area | 76 |
| 5.6 | Average maximum movement of soil particles on Crown Point study area | 77 |
| | <u>Chapter VII</u> | |
| 7.1 | Effect of vegetative cover on the south aspect | 97 |
| 7.2 | Effect of vegetative cover on the north aspect | 97 |
| 7.3 | Soil movement on alpine bog soil | 99 |
| 7.4 | Tracing soil movement under ultraviolet light | 101 |
| 7.5 | Effect of grazing | 103 |

Chapter I

INTRODUCTION

The alpine tundra areas of the central Rocky Mountain highlands represent an important ecosystem and are a major landscape component of the region.

Paulsen (1960) estimates that these areas cover over 2 million hectares in the central Rocky Mountains. Some 900,000 hectares occur in Colorado (Shwan and Costello, 1951).

Severe climate and short growing season, limit alpine tundra vegetation to low growing shrubs, grasses, forbs and sedges. Although moisture is seldom limiting, the high winds characteristics of the high mountain slopes, and the high incidence of days with freezing temperature, even during the summer, permit only the hardiest species to survive.

Although the vegetation of the alpine is hardy, it offers only slight protection to the site. In spite of this fact however, alpine vegetation plays an important role in stabilizing slopes and in most undisturbed sites a delicate balance exists between the vegetation and the often highly erodable soils.

Alpine areas have traditionally served as summer grazing lands for domestic sheep. Although grazing of public lands is now controlled, and the number of sheep has been reduced, alpine range lands still constitute an important source of forage. Each summer, thousands of sheep graze on high elevation ranges. This use, plus rapidly increasing use of alpine areas for recreational purposes has caused

some concern and much interest in the stability of the alpine tundra and in the amount of use which is practical in these areas. In addition, general problems of watershed deterioration under the unique environment of such alpine areas have also stimulated the attention of many investigators to overcome the amazing lack of knowledge of the characteristics of these areas and the interrelation of their physical environments.

In this connection it is important to study field methods of investigating surface soil erosion. The use of fluorescent pigments is a practical field marking technique for qualitative and quantitative estimates of surface soil movement. It is rapid and inexpensive. It eliminates the health hazard present in the use of radioactive particles.

This study was designed to answer some of the questions posed by concern about land use in alpine areas. Specifically, the objectives of the study were:

1. To determine natural rates of surface soil particle movement in a relatively undisturbed alpine environment.
2. To determine the influence of site factors such as topography, vegetation, and soils on soil particle movement.
3. To determine the effect of grazing on soil particle movement.
4. To evaluate fluorescent pigments as tags for tracing soil particle movement in an alpine environment.

Chapter II

REVIEW OF LITERATURE

ALPINE AREAS OF COLORADO

Alpine refers to the mountainous region lying above the coniferous forests and below the permanent snow. This region is influenced by local conditions of available moisture, prevailing winds, exposure and topography (Nelson, 1953 and Weaver and Clements, 1929).

The alpine areas of Northern Colorado are predominately grassland areas. Its lower limit is the tree line which occurs, approximately, at 3350 meter (11,000 ft) above sea level. In some places it extends higher than 3520 meters (Johnson and Cline, 1965).

Geology

The structure of the Northern Colorado range is essentially crystalline Pre-Cambrian granites, schists, and gneisses, with the Tertiary period represented mainly by clastics. Associated with the lavas are intrusive rocks representing the middle Tertiary period (Lovering and Goddard, 1949).

According to Retzer (1956) the Rocky Mountains originated as an upthrust of igneous and metamorphic rocks through many thousand meters of sedimentary rocks. Subsequent erosion exposed primary rocks to dominantly granites, and the accompanying metamorphic rocks. Pockets of sedimentary rock, such as, shale, limestone, sandstone remain in places. Basalt, andesite and rhyolite also occur.

Soils

Retzer (1956) has proposed that alpine soils be classified into the three great soil groups: (1) Alpine turf, (2) Alpine meadow, and (3) Alpine bog. This classification is based on the degree of drainage present in each soil group.

Alpine turf, the most dominant group, is well drained and has well developed horizons. These soils occur on the higher convex slopes. They vary in depth from 35 to 82 cm., are black to brown in color and have a high content of organic residues.

Alpine meadow soils are closely associated with alpine turf soils, and the two occur commonly in complexes. Generally speaking, alpine meadow soils occupy the lower and concave slopes of the alpine on alluvium or glacial till. Being imperfectly drained they are intrazonal and have A-C profiles. They vary in thickness, color, and texture. They are wet or moist year-long.

Alpine bog soils are undrained and are developed from organic residues in small depressions or basins. They are extremely acid and intrazonal without distinct horizons and consist of a fibrous peat mixed with silt about one half meter deep.

In a more recent report, Retzer (1962) described the Ptarmigan, Vasquez and Nystrom series as members of the alpine turf, meadow and bog groups, respectively. Johnson and Cline (1965) have classified the turf group as a Cryothod, the alpine meadow group as a Cryaquod and the alpine bog group as Histosols.

NOT
correct -
Johnson +
Cline goofed!

Most alpine tundra soils are high in organic matter regardless of the internal drainage (Nimlos and McConnell, 1965). This characteristic, plus high carbon-nitrogen ratios, indicates that the organic matter is quite resistant to breakdown in the alpine tundra environment.

The climate of alpine soils is cold and moist. In alpine areas of Northern Colorado the average annual soil temperature ranges from -2 to 0°C , and the average summer temperature ranges from 4.5 to 7.2°C . The effect of soil temperature on soil genesis is extreme in this area. It influences the type, intensity and duration of biological and chemical processes (Johnson and Cline, 1965).

Climate

The alpine climate of Colorado is a unique one. The average temperature is low and the effect of cold air drainage is apparent in many alpine localities. Precipitation is almost equally distributed during all months of the year. Rainfall occurs as a result of convectional activity during the summer months. Snow comes with major frontal disturbances during all winter months. Because snow accumulates during the cold season (about 8 months of the year), effective soil moisture recharge occurs almost entirely during the short growing season. The mean monthly precipitation in mm. for four areas in Colorado alpine tundra is shown in table 2.1.

Temperature is a very important factor in the total alpine environment. An increase in elevation up a mountain slope is accompanied by a general decrease in air temperature. Baker (1944) and Whitfield (1933) reported that the average lapse rate is between 0.8 - 2.0°C for every 1000 feet depending on the time and season.

The mean yearly temperature is between -2.8 to -7.2°C , the mean maximum temperatures for the summer period range from 15 to 26°C and mean minimum temperatures range from -4 to -3.6°C in various alpine tundra areas in Central Rocky Mountains (Baker, 1944; Johnson and Billings, 1962 and Marr, 1961).

Table 2.1

Mean monthly precipitation in Colorado alpine tundra
(in mm)

| | 1* | 2* | 3* | 4* |
|------|-------|-------|------|-------|
| Jan. | 20.3 | 40.6 | 61.0 | 97.0 |
| Feb. | 27.9 | 38.1 | 40.6 | 129.0 |
| Mar. | 48.3 | 53.3 | 55.9 | 119.4 |
| Apr. | 81.3 | 88.9 | 71.1 | 213.4 |
| May | 76.2 | 91.4 | 81.3 | 123.0 |
| June | 66.0 | 66.0 | 45.7 | 40.6 |
| July | 114.3 | 106.7 | 76.2 | 66.0 |
| Aug. | 94.0 | 94.0 | 76.2 | 55.9 |
| Sep. | 50.8 | 43.2 | 25.4 | 55.9 |
| Oct. | 50.8 | 33.0 | 30.4 | 73.7 |
| Nov. | 27.9 | 43.2 | 50.8 | 66.0 |
| Dec. | 27.9 | 63.5 | 50.8 | 86.4 |

- * 1. Central Colorado Mountains (Baker, 1944)
 2. Pikes Peak, Colorado (Clement, 1920)
 3. Niwot Ridge, Colorado (Osburn, 1963)
 4. Corona pass, Colorado (U.S. Weather Bureau, 1930)

Wind is an important environmental factor in the alpine areas. According to Bates (1924), Brochert (1950) and Osburn (1963) wind reaches its highest intensities during the winter. Wind speed averages 32 to 48 kph in winter and 8 to 16 kph in summer. Bliss (1956) reported that the velocity is greatly reduced near the ground within the foliage crowns of the plants. Wind plays a very significant role in snow drifting and deposition.

Vegetation

Holway (1962), Spomer (1962), USFS (1961), Billings and Bliss (1959), Billings and Mooney (1959), Clement (1920), Marr (1961), Osburn (1963) and

Whitfield (1933) have discussed plant community characteristics in the alpine tundra of the central Rocky Mountains.

Due to the extreme diversity of the environment on a microscale, sites and communities may change within a very short distance. Differences in alpine tundra communities may be related to the interaction of changes in soil moisture and temperature, topography, length of growing season, presence or absence of a snow cover during the winter months, stability of the strata on which the plants grow, and protection from the prevailing wind and air temperature.

Snowmelt and Hydrology

Snow disappearance is largely a function of direct solar radiation, (Garstka et al., 1958). Melting begins at the surface of snowpack when temperature of the snow has been increased to or above 0°C. Initially melt water percolates into the snowpack. Runoff begins only when the water-holding capacity of snowpack has been satisfied (Foster, 1948). Cool temperature, porous soils and sparse vegetation give low evapotranspiration losses (Martinelli, 1966).

Martinelli also reported that about 40 cm of water per hectare as a water yield potential for July and August of 1956 in the alpine. Schwan and Costello (1951) estimated that 3.5 percent of Colorado, as alpine type, produces 20 percent of the state's runoff. Evans et al. (1964) stated that the alpine area of the Lake Creek watershed in Central Colorado produces the most water per unit area. Here the yield was about 6000 m³ per hectare per year.

NATURE OF SOIL MOVEMENT

The geological erosion takes place as a result of the action of water, wind, gravity, and glaciers while accelerated erosion is associated with changes in natural cover or soil conditions and is caused primarily by water and wind (Schwab et al., 1966).

Weaver (1929), Quincy (1936), Osburn (1950), Andre (1961), Stallings (1964) and Baver (1965) concluded that the surface soil erosion is a function of running water, raindrop splash, wind, gravity, glaciers, topography, soils, vegetation, drainage, and land use.

Water Erosion

Water erosion is the most important single erosive force in nature. Water picks up, carries, and deposits huge quantities of material. It is an effective agent in both chemical and physical weathering. Raindrop and surface flow are the two principal agents of surface soil movement.

Rain-drop Erosion

When falling raindrops strike the ground surface or the thin films of water covering it they splash small bits of soil into the air. These splashed particles reach varying heights, ranging up to about one meter and may move horizontally about two meters on level surfaces (Ellison, 1944).

Mihara (1952) stated that "The amount of damage done by falling raindrops is proportional to their kinetic energy, which ranges from 1,000 to 100,000 times the work capacity of surface flow". Energy of falling raindrops is determined by raindrop mass, size distribution, shape, velocity and direction.

Raindrops vary in diameter from about 0.51 to 6.35 mm. Their terminal velocities vary with their diameter from 3.6 to 7.6 meters per second, and their kinetic energy is proportional to $d^3 v^2$ (Linsley, 1958). The kinetic energy increases at the rate of 1.2 powers of the intensity (Stallings, 1964).

Wischmeir et al. (1958), developed the following equation for the energy of rain-drop:

$$E = 916 + 331 \log i$$

K = kinetic energy in ft-tons per acre inch of rain
i = Intensity in iph

Osburn (1950) indicated that the raindrops are relatively unimportant in the transportation of detached material on a level ground and assuming vertical direction of rainfall. Kohnke and Bertrand (1959) and Linsley (1958) explained the effect of raindrop direction in soil movement. Delp (1968) stated that measurements on an open field of 10 percent slope showed three times as much downhill movement as uphill movement of splashed soil. However, slope of land surface, wind, and surface conditions are important factors affecting the direction and distance of soil splash.

Surface-flow Erosion

Flowing surface water is usually the major transporting agent of soil particles.

USFS (1961) described the flow of water in three ways:

1. Laminar movement, relatively rare in nature.
2. Turbulant movement, the most common one.
3. Shooting movement as the water moves with spurts and jets that are often seen in rapids and waterfalls. It is rare.

Surface flow erosion is related to the watershed characteristics, such as the drainage area, soil characteristics, the alignment, size and shape of the gully and the slope in the channel (Schwab et al., 1966).

Surface erosion can occur only when the force of the current exerted on the land surface exceeds the resistance of the soil particles to be moved. The force needed to cause dislodging must exceed the submerged weight of the particle times the sine of the angle. This is generally expressed by the sixth-power law which states that the weight of a particle lifted at a given velocity of flow is proportional to the sixth power of velocity (V^6) (USFS, 1961). This law does not refer to the quantity of material that can be moved or its rate of movement. Soil-detachment processes in surface flow erosion occur in the forms of rolling, lifting or abrading (Stallings, 1964; Ellison, 1947; and USFS, 1961). Soil materials deposited by moving water are usually separated by particle sizes. The first materials to be deposited will be those of lowest transportability, whereas the materials of highest transportability will be deposited last. The velocity of flow, the slope gradient, the breaks in the slopes along with the size of particles are important factors in soil deposition

Factors Effecting Water Erosion

Baver (1965) summarized the factors affecting soil erosion by the following equation:

$$E = f(C, T, V, S, H)$$

C = Climate
 T = Topography
 V = Vegetation
 S = Soils
 H = Human factors

The Effect of Climate

Climatic factors affecting erosion are precipitation, temperature, wind, humidity, and solar radiation. Baver (1965), Stallings (1964), and Dortignac and Hickey (1936) indicated that the surface soil erosion is proportional to the amount, intensity, and duration of precipitation. Neal (1937) talked about the increase in erosion as the power function of intensity (1.2 power). Jugo (1963) discussed the action of climate with parent material, relief, vegetation, soil and land use. He stressed the quantity and intensity of precipitation, and the drought period as an important factor in erosion. Wischmeir et al. (1958) working with 19 independent variables showed that the relationship between precipitation characteristics and runoff and soil loss is very complex.

The Effect of Soil

Baver (1965) has considered the soil as one of the very important factors in soil erosion. The effects of soil properties on water erosion are manifested in two ways: first, there are those properties that determine the rate with which rainfall enters the soil; and second, there are those properties that resist dispersion and erosion during rainfall and runoff. Baver summarized the effect of soil factors on erosion by the following descriptive equation:

$$E = K \frac{D}{AP_p}$$

Where K refers to a proportionality constant involving the other factors affecting soil erosion, (D) is an index of the ease of dispersion, (A) is an expression of the

infiltration capacity of soil surface, (P) characterizes the permeability of the soil profile (p) denotes the size of soil particles.

Andre' and Anderson (1961) concluded the following:

1. The surface-aggregation ratio was somewhat more significantly related to soil erodibility than was the dispersion ratio.
2. Soil of acid igneous rock was about 2.5 times as erodible as soil developed on basalt.
3. Erodibility was highest for soils under brush, next under trees, and least under grass.
4. In elevation there was no clear cut relation of erodibility.
5. The interaction of zone and geologic rock type showed significant variation in erodibility.

Willen (1965) reported that soil texture and erodibility indexes were significantly related to variation in parent rock type, vegetation cover type, aspect, slope, and elevation. He notes also that granitic forest soils at high elevations may be twice as erodible as soil developed under similar soil forming conditions at low elevations.

The Effect of Topography

The degree and length of the slope are the two essential features of topography (Baver, 1965; Miladin, 1963; Cook, 1936; Schwab et al., 1966; USFS, 1961; and others). Baver mentioned that the degree is more important from the standpoint of the severity of erosion.

Zingg (1940) considering the degree of the slope, found the following equation:

$$X_c = 0.065 S^{1.49}$$

X_c = the coded total soil loss

S = the land slope in percent

In considering the length of slope he also gives the equation:

$$X_c = 0.0025 L^{1.53}$$

X_c = the coded total soil loss

L = the length of land slope in feet.

He combined the effect of degree and length of slope and expressed them in the following equation:

$$X = C S^{1.4} L^{1.6}$$

C = constant that depends upon infiltration rate physical properties of soil and duration of the rainfall and other factors.

The effect of length of slope on erosion seems to vary considerably with type of soil (Brost et al. 1945, Smith et al. 1945, Musgrave 1935, and Deeter and Hopkins 1936). The size and shape of a watershed along with the degree of slope and length of slope are important features in water erosion (Schwab et al. 1966).

Kohnke and Bertrand (1959) concluded that slopes that face south and west suffer more from erosion than from north or east facing areas. They also considered microtopography, as it has some effect in reducing erosion and runoff on slopes of less than 20 percent gradient.

The Effect of Vegetation and Grazing

Erosion is inversely proportional to ground cover and there is no doubt that vegetation constitutes the most unique ground cover.

Baver (1965) stated that the major effects of vegetation as a ground cover in reducing erosion are:

1. Interception of precipitation by absorbing the energy of raindrops.
2. Decreasing the velocity of runoff and the action of water.
3. The root effects in increasing granulation and porosity.
4. Biological activities associated with vegetative growth and their influence on soil porosity.
5. Transpiration of water leading to subsequent drying out of the soil.
6. Physical restraint of soil movement.

The vegetative influences vary with the season, crop, degree of maturity, soil, and climate as well as with the kind of vegetative material, namely roots, plant tops and plant residues (Schwab et al. 1966). Munns, Preston and Sims (1938) stated that soil losses from forests is much less than cultivated or bare areas.

Kotok (1931) reported that an increase of erosion 1000 times after the vegetative and litter cover have been burned. Anderson (1951) in California estimated that if cover density increased on a watershed from 31-47 percent, erosion would be reduced to 44 percent of the original rate. Baver stated that a good vegetative cover, such as a thick sod or a dense forest, offsets the effects of climate, topography and soil on erosion. Weaver and Harmon (1935) stated that other factors being equal, the intensity of erosion is directly proportional to the decrease in vegetation, both above and below ground.

Grazing is related very much to the vegetative cover and to activation of soil movement. Strickler (1961) showed that grazing can destroy the vegetative cover by utilizing the important forage plants, and the trailing sheep breaks down the sod and pulverized soil, in which, eroded trenches that run both across and down slopes can result very easily. With heavy utilization and concentrated trailing continuing annually, the roots of dead and weakened plants cannot hold soil and much soil erosion by wind or water can result.

The Australian Academy of Science (1957) was convinced that the greater part of damage in soil erosion in grassland and alpine areas is due to heavy grazing, especially during the periods of drought. The effect of grazing on alpine vegetative cover is of significance, but there is a lack of knowledge of the characteristics of alpine areas where, little is known about the influence of grazing by domestic livestock and other factors (Johnson, 1962).

Wind Erosion

USFS (1961), Chepil (1950) and FAO (1960) stated that erosion by wind may occur wherever the following conditions of soil, vegetative and climate are favorable:

1. The soil is loose, dry and reasonably finely divided;
2. The soil surface is somewhat smooth and vegetative cover absent or sparse;
3. The field is sufficiently large, and
4. The wind is sufficiently strong to initiate soil movement.

The mechanics of wind erosion are broken into three simple but distinct phases:

1. **Initiation of movement:** The minimum velocity of wind required to initiate soil movement is known as threshold velocity. The threshold velocity required to initiate movement of the most erodible soil particles is about 16 kilometers per hour at a height of 30.5 cm. for particles of 0.1 mm. in diameter (FAO, 1960).
2. **Transportation:** It is very much related to particle size, gradation of particles, wind velocity and distance across the eroding area.

The estimated potential carrying capacity for one cubic mile of the atmosphere is up to 126,000 tons of soil depending on the wind velocity (Schwab et al. 1966). As much as 230 Kg of soil per hectare were deposited in Iowa in 1937 from a dust storm originated in Texas (Stalling, 1964).

3. **Deposition:** Deposition of sediment occurs when the gravitational force is greater than the forces holding the particles in the air. The accumulation of aeolian material over wide areas depends in the most complex way upon climatic factors, not only as they influence the path and velocity of the wind, but also as they control the presence or absence of vegetation and its nature and permanence.

According to Stallings (1964), FAO (1960), and Chepil (1960, 1946, 1945) there are three types of soil movement by wind:

1. Saltation
2. Suspension
3. Surface creep

According to their explanations figure (2.1) has been sketched.

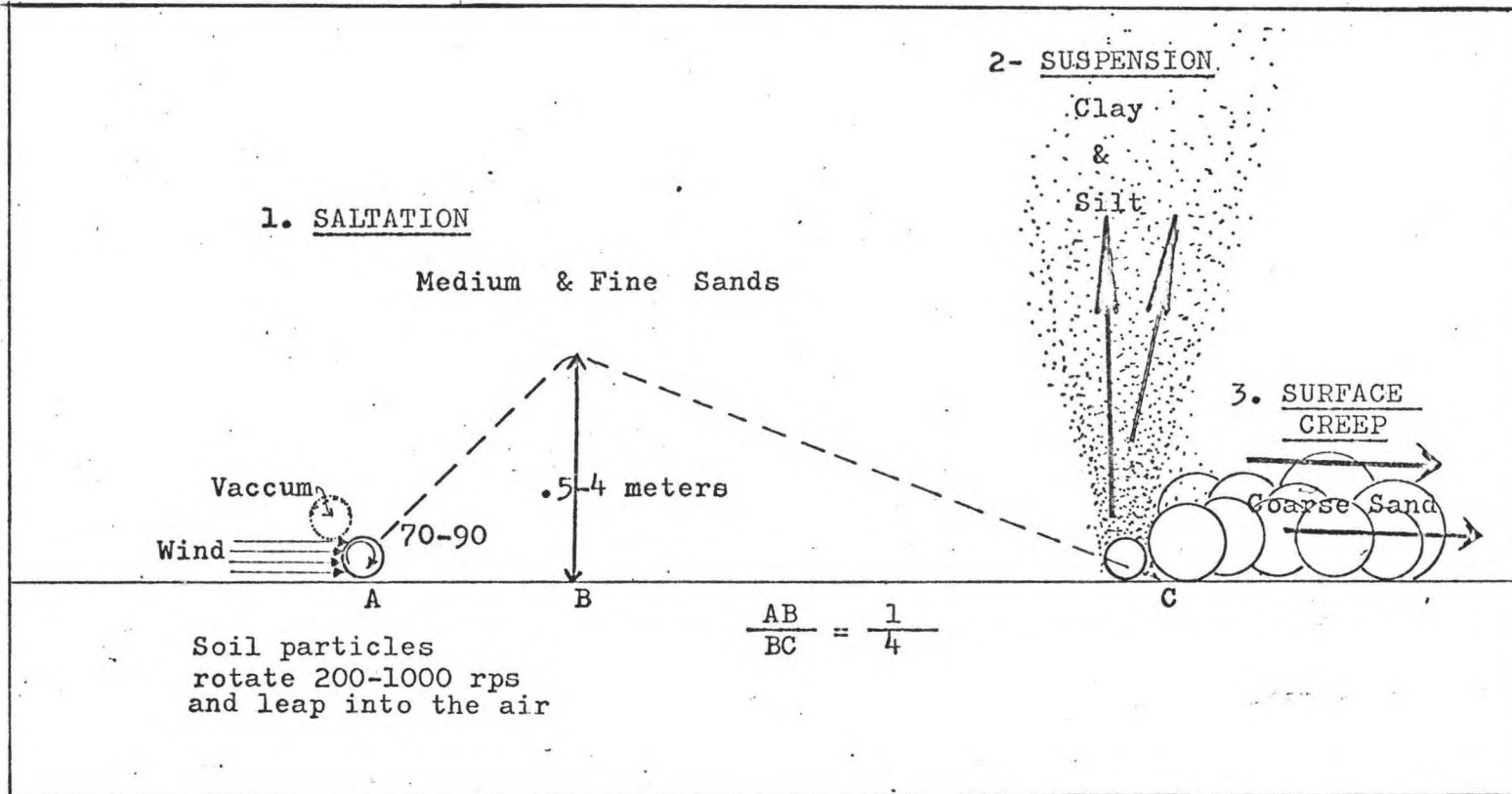

Fig. 2.1- Types of soil movement by wind

Factors Effecting Wind Erosion

Climatic factors; (wind itself, precipitation, temperature, humidity, density of air, and viscosity), Soil factors; (texture, structure, density of particles, density of soil mass, organic matter, moisture content and surface roughness), Topography; (the length of the eroding surface) and Vegetation are related directly or indirectly to wind erosion (Chepil 1950, 1945).

Soil texture, state and stability of consolidation (crust or clods) of soil particles are the major soil factors related to wind erosion. Moisture, compaction, organic matter, clay content, time, micro-organism activity and cementing materials affect consolidation and stability of soil in wind erosion. The degree of consolidation is greatly affected by climatic factors and the mechanical action on the surface. The surface roughness and barriers may trap and stop the build up of eroding material (FAO, 1960).

Vegetation and vegetative residue are of importance to retarding wind erosion, especially, the living plants by the action of their roots and their above ground barriers function.

Soil Movement at Higher Elevation

Soil formation in the alpine environments is accompanied by much internal soil disturbance and movement, both horizontal and vertical. Such disturbance is the result of freezing and thawing (Johnson, 1961^{? soil}).

Water increases about 9 percent in volume when frozen. The resultant force about 9000 kg per square meter is great enough to split and break rocks into smaller sizes, and create soil movement (USFS, 1961).

Sharp (1938), Gibbs et al. (1945), Shumm (1964), Dils (1965) and Soons (1967 and 1968) have written about the frost action as a major factor contributing to erosion problems at high elevation.

Frost features such as circles, nets, polygons, steps, and stripes, have been discussed by Richmond (1949), Johnson (1961), Billings and Mooney (1959).

Washburn (1965, 1967) during his observations in Northeast Greenland from 1956-1961, found that frost creep is the ratchetlike down slope movement of particles. Frost creep in most places is due mainly to the annual freeze-thaw cycles. He said also, that the frost creep tends to exceed gelifluction (flow of soil associated with frozen ground) about 3 to 1 over a period of years, and either process can predominate in a given year. He also found mass-wasting (the slow down slope movement of rock debris) due to frost creep and gelifluction on a gradient of 10-14, ranged from a mean of 0.9 cm per year in sectors subject to desiccation during summer to mean of 3.7 cm per yr. in sectors remaining saturate.

Sharp (1938) stated the following:

"Recognition of the importance of mass movement in the shaping of the land has lagged far behind our knowledge of the action of running water, glaciers, winds and waves. Many individual land slides, creeps and other examples of mass movement have been described. Most of these, however, have been recorded by casual observers who have had only a passing interest in such phenomena."

Rapp (1961) called the mass-movements as exogene processes due to gravity, without the direct influence of transporting agents such as running water, glaciers, wind...etc.

In the Swiss Alps, the actual average denudation is .58 mm per year as a result of mass-movement and glacial activity (Jackli, 1957).

Starkel (1959) in the Polich Carpathians Upland, calculated the average total amount of postglacial denudation as .05 mm per year. In modern times this denudation is about .05 to .15 mm per year indicating an increase in the removal probably due to deforestation and land use by man.

Rapp (1961) talked about the rockfalls, rockslides, earthslides, mudflows and gullying as very significant agents in the process of soil movement in the high lands. He also considered snow avalanches as another important factor in soil movement, he talked about the dirty avalanches which consist of snow and waste of rock, earth, plants...etc., and the ground avalanches that move in direct contact with ground, as they erode and grow dirty. Judson (1967) discusses in more detail the avalanches in the high alpine zones of Colorado and other parts of Western U.S.

Glaciers are another phase of higher elevations affecting soil movement and erosion (Karol, 1964 and Daubenmire, 1959).

TRACING SOIL MOVEMENT

Radioactive tracers

The use of radioisotopes extends only over a few decades. In forestry, soils, water and other natural sciences there are over one hundred radioisotopes that can be produced in the reactor and used in research and peaceful application.

Arlman et al. (1958) give a complete history of the search for an effective particle marking and sampling technique in which radioactive methods are stressed.

According to Hubbell and Sayre (1963, 1964), Arlman et al. (1958), McDowell (1963), Feely et al. (1961), and McHenry and McDowell (1962) radioisotopes are very good tools for tracing sediment transport and deposition in the water. S_c^{46} , Ag^{110} , p^{32} , and Ba^{140} were used.

According to Goldberg and Inman (1955), Inman and Chamberlain (1959), Crikmore (1961) and Crikmore and Lean (1962) slow neutron irradiation has been utilized in the activation of sediments, especially to study beach sand movement after applying autoradiography techniques on very sensitive films.

Silver 110 was used by Gilbert et al. (1958) to investigate sand movement using a solution of Ag^{110} nitrate. Cr^{51} was also used by Davidson (1958) in studying sand movement. He concluded that the low gamma emissions and poor penetrating ability are of disadvantages in using Cr^{51} . McHenry and McDowell (1962) used Sc^{46} on the surface of quartz grains, by applying a solution of $Sc^{46}Cl$ in which case, it was absorbed on the surface. Slow heating with an infrared light to 800-1000°C was sufficient to bond the isotope to the quartz.

Surface labeling has also been used by Delp (1968). He used Cs^{134} to tag soil at point methods. Rates and patterns of actual soil particle movement were established by measuring changes in radiation intensity following three summer thunder-storms, in which the effect of raindrop effect was mainly of concern in his study on soil movement.

Wooldridge (1965) using Fe^{59} as $Fe^{59}Cl_3$, in which the Fe reacts with existing ferric compounds on clay and silt particles, to tag surface soil movement on bare slopes, in 5 foot lines along a contour (300 uc were used). He concluded that Fe^{59} offers a usable method for tracing soil particles movement.

Fluorescent Pigment Tracers

Long before the advent of modern science certain natural pigments, minerals, and bacterial cultures such as those found in decaying animal and vegetable matter, were known to emit characteristic radiation when irradiated by visible light. Later it was found that fluorescence also occurred in the nonvisible wavelengths, and that the exciting agent need not necessarily be visible light. The fluorescence under ultraviolet energy of chlorophyll, quinine, and other plant materials was known to Stokes as early as 1852 (Udenfriend, 1962). Since then the use of fluorescence in assay work has had constant attention, although Udenfriend was surprised that the procedure has not had greater application before 1962.

It is well to distinguish this phenomenon of fluorescence from that of two other commonly confused terms, phosphorescence and luminescence. Fluorescence is the emission of radiant energy from matter, under the influence of an exciting agent. Phosphorescence is the continuation of radiant energy emission after the removal of the exciting agent. Luminescence is a loose term covering both phenomena.

Udenfriend (1962) described the actual phenomenon of fluorescence as follows: A molecule of the fluorescent substance absorbs a photon of energy and an electron is raised to a higher energy level placing the molecule in an excited state. Provided the molecule does not decompose as a result of the increase in energy and/or all the energy is not dissipated by subsequent collisions with other molecules, then after a short period of time characteristic of atom or molecule the electron returns to the original lower energy level, emitting a photon in the process. The

difference between the energy of the initial state and final state determines the energy of the emitted radiation, and it is this emitted radiation that is called fluorescence. This radiation has a longer wavelength or lower energy than the light which is absorbed (Stoke's law). Udenfriend (1962) and Koller (1965) cover the aspect of fluorescence in greater detail.

Use of fluorescence tracer coatings in sediment transport and soil movement studies has interested many investigators dealing with natural conditions of transport or with laboratory models.

In general, the marked natural particles under the natural environment should exactly reproduce the transport characteristics of unmarked particles for which they are substituted. To date the marking technique which most fully complies with the requirement is that of induced radioactivity in the natural particles. Search for naturalness may be futile if the particle population from which sediment is taken for irradiation has changed by the time the irradiated particles are reintroduced. In view of surface soil movement much can be learned by using a marking technique which allows rapid and relatively inexpensive field marking and reintroduction at a slight expense to grain size, shape, density and abrasion resistance. Russell (1960) has summarized previous work on formulation of ultraviolet tracers.

Since the end of World War II an interesting assortment of daylight and near-ultraviolet fluorescent dyes has become commercially available. Thus far they have achieved their widest use in art, advertising and safety marking. Yasso (1962) has reported a successful search has been for a particle marking technique with coastal geomorphology investigations, using these fluorescent dyes applied as a surface coating to sand size sediment. Rapid and inexpensive field marking

for qualitative and quantitative estimate of transport, during the day or night, now becomes possible and eliminates the health hazard present in the use of radioactive particles.

Yasso (1965) tested seven formulations for suitability as tracer coatings. These formulations represent only a partial list of the various combinations of dye and coating vehicle which are available. He also stated that the use of a sensitive photometer with fluorescent tracer particles will allow the simulation or supplementation of conventional field sampling procedures. He also stated that all coatings are insoluble in fresh or saline water, and single-application coating thicknesses range between 0.0076 and 0.0610 mm. Air drying time at room temperature for separated particles varies from 40 seconds to 14 minutes depending on coating mixture used. Laboratory calibration indicates that 5 percent differences in aerial concentration of marked particles at given sampling locations can be determined.

USGS (news release, July 24, 1967), using fluorescent sand reported that one fluorescent grain can be detected when mixed with 10,000,000 non-fluorescent grains, so the grains are easily found in samples of stream sediment when scanned under ultraviolet light.

Recent study by Young and Holt (1968) reported that fluorescent glass particles with density similar to that of natural soil particles appeared to be potentially useful in tracing soil particle movement.

Personal communications with Mr. H. W. Berndt, reported that fluorescent Willenite ore (zinc silicate with a manganese activator) with specific gravity of 3.83, was used as a tracer. The ore was crushed and graded to sizes equivalent

to soil fractions, as sand (0.2-2.0 mm), gravel (2-5 mm) and stonesized used on the soil surface of six study plots to study soil erosion. This ore is yellowish-green in color, response to ultraviolet light (2500 Angstrom units) emitted by inexpensive mineral-prospecting lamps.

Chapter III

DESCRIPTION OF THE STUDY AREAS

The main study area is located between Crown Point, 3495 meters in elevation (11463 ft.), Crown Mountain, 3548 meters in elevation (11637 ft.) and Browns Lake, T8N, R74W, Sec. 34, 6th PM, in the Roosevelt National Forest, Larimer County, Colorado (Fig. 3.1). The plots under study were located between 3400 to 3480 meters in elevation and not far above timberline.

Another secondary study was conducted in the Hourglass watershed. This area is south of the main study area and closer to the north edge of the Rocky Mountain National Park than Crown Point (Fig. 3.1 and 3.5). Cerillo (1967) and Hubbard (1968) have described this area in detail.

CLIMATE

Holway (1962), Marr (1961) and Osburn (1963) give a general climatic picture of the Northern Colorado Front Range alpine tundra. The Alpine tundra climate typically consists of cold, snowy, windy winters, in which, many sites are swept clear of snow, while others, notably depressions, act as natural snow accumulation areas. Heavy wet snow may occur during the spring, often with little or no wind - this snow will stay in place, even on exposed sites. Rain, sleet or graupel (a pellet snow) may occur during the early summer months as a result of convective precipitation. Convective precipitation is spotty, and its intensity may range from light showers to cloud bursts. Summer mornings are generally

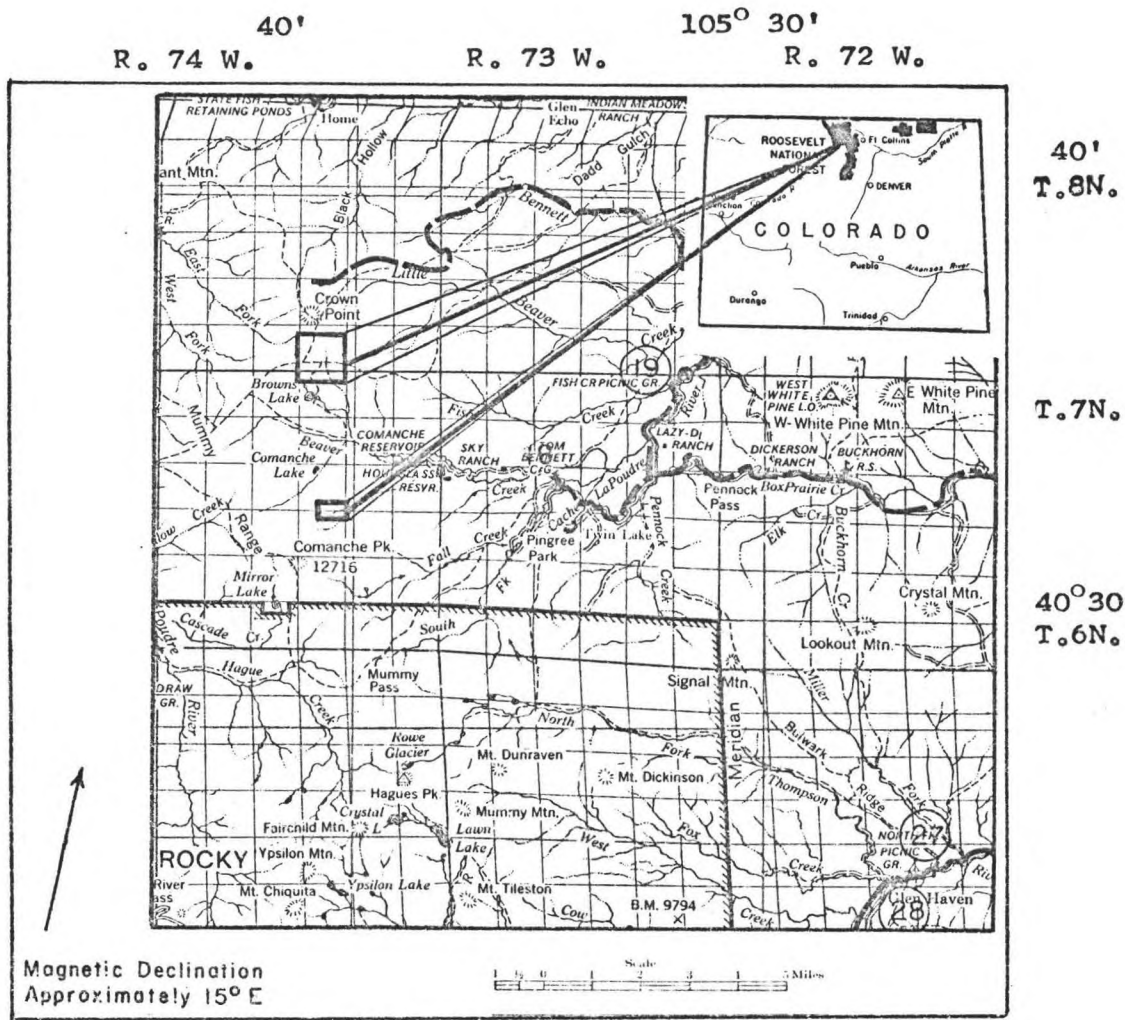

Fig. 3.1 Location of study areas

calm and clear, but wind and thundershower activity often increase sharply in the early afternoon. Frosts may occur at any time during the summer period. July is usually a warm, moist month. August is warm and dry while September and October are the driest months of the year. The first winter snow usually occurs in October.

Precipitation

Johnson (1963) estimated the mean annual precipitation in the Little South Fork Watershed as between 457-508 mm. The Pingree Park rain gage, at an elevation of 2750 meters measured an average of 550 mm. per year from 1961 to 1967. In all probability annual precipitation on the study area is somewhat in excess of 550 mm.

Summer precipitation, mostly in the form of convective precipitation, averaged 186 mm. from 1961 to 1967 at Pingree Park. The average monthly precipitation was 62 mm. for June, 66 mm. for July and 58 mm. for August.

The Colorado Game, Fish and Parks Division recorded precipitation from 1962 to 1964, near the Crown Point at an elevation of about 3350 meters, somewhat lower than the study area on the North-east side of Crown Point (Table 3.1).

Temperature

The Pingree Park weather station, and the Colorado Game, Fish and Parks Division recorded the air temperature at Pingree Park and near Crown Point as shown in Table 3.2.

Holway (1962) presented the air temperature for the summer periods of 1960 and 1961 on False Mummy Pass, Colorado at the northern edge of the

Table 3.1

Total Precipitation Near Crown Point (mm.)

| | <u>1962</u> | <u>1963</u> | <u>1964</u> |
|------|-------------|------------------|-------------|
| J | 46 | 65 | 43 |
| F | 65 | 39 | 35 |
| M | 31 | 34 | 48 |
| A | 79 | 41 | 66 |
| M | 33 | 14 | 53 |
| J | 38 | 81 | 34 |
| J | 31 | 54 | 46 |
| A | 17 | 136 | 52 |
| S | 38 | 46 | 31 |
| O | 14 | 14 | 5 |
| N | 21 | 11 | 24 |
| D | <u>31</u> | <u>27</u> | <u>64</u> |
| Year | 444 | 568 ² | 501 |

Table 3.2

Air Temperature in °C at Pingree Park and near Crown Point

| | Average 3 years (1965-67) at Pingree Park | | | Average 3 years (1962-1964) near Crown Point | | |
|---|--|-------------------------|-------------------------|---|-------------------------|-------------------------|
| | <u>Mean Monthly</u> | <u>Mean Maximum</u> | <u>Mean Minimum</u> | <u>Mean Monthly</u> | <u>Mean Maximum</u> | <u>Mean Minimum</u> |
| J | -5.8 | -1.7 | -11.9 | -10 | 6 | -25 |
| F | -9.6 | -3.0 | -16.4 | -12 | 5 | -24 |
| M | -5.2 | 2.4 | -12.9 | - 9 | 7 | -22 |
| A | .5 | 5.8 | - 5.0 | - 8 | 11 | -14 |
| M | 3.6 | 11.2 | - 4.0 | 4 | 16 | - 6 |
| J | 8.1 | 16.3 | 0.0 | 9 | 23 | - 2 |
| J | 12.5 | 21.4 | 3.3 | 14 | 26 | 5 |
| A | 10.1 | 19.4 | .8 | 11 | 24 | - 2 |
| S | 5.8 | 12.4 | - 1.4 | 8 | 20 | - 4 |
| O | 3.9 | 11.6 | - 3.6 | 5 | 17 | - 9 |
| N | -1.3 | 4.8 | - 7.0 | - 1 | 10 | -15 |
| D | -6.4 | - .3 | -10.0 | -10 | 4 | -26 |

Rocky Mountain National Park, at an elevation of 3350 meters and about 10 kilometers south of the study area (Table 3.3).

Table 3.3
Summer Air Temperature in °C at False Mummy Pass, Colorado

| | 1960 6/5-10/12 | 1961 5/22-9/19 |
|--------------|-------------------|-------------------|
| Mean Minimum | 3.6 | 2.2 |
| Mean Maximum | 18.4 | 17.6 |

Wind

The prevailing wind in the area is from the west. The average wind velocity during the summer 1968 obtained from two anemometers located on the site of the Crown Point study area, is shown in Table 3.4.

Salisbury et al. (1968) reported the presence of extreme high turbulence of wind in the alpine area at False Mummy Pass, Colorado (elevation of 3350 meters).

Table 3.4
Average Summer Wind Velocity in kph
on Crown Point Study area
1968

| Anemo- meter | Aspect | Slope % | Average wind velocity in kph | | |
|-----------------|--------|------------|------------------------------|----------|----------|
| | | | 7/30-8/5 | 8/5-8/20 | 8/20-9/7 |
| 1 | North | 30 | 8.55 | 9.80 | 14.65 |
| 2 | South | 20 | 9.24 | 9.35 | 16.75 |

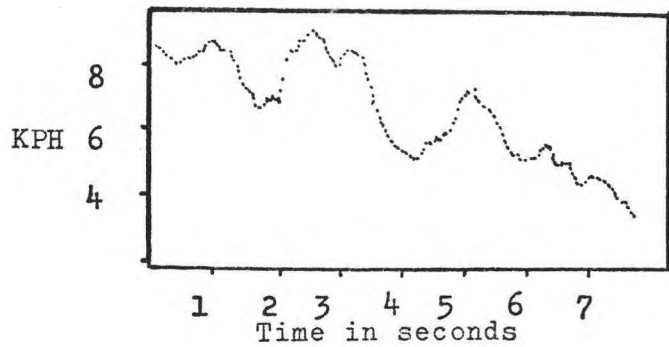

Fig. 3.2
Wind Velocity during 8 seconds
in the Alpine at False Mummy
Pass

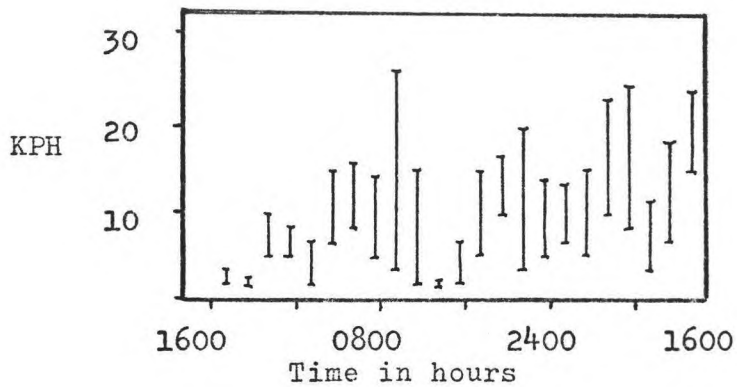

Fig. 3.3
Wind ranges over 1-2 minute
intervals measured every 2 hours
during a 48-hr study carried out
on August 20,21,22, 1960 at False
Mummy Pass.

(After Salisbury,1968)

The range of wind velocity in the alpine during 8 second observation periods was between 3-10 kph, and the bi-hourly wind ranges over 1-2 minute spans during a 48-hour study showed extremes of 3-27 kph in wind velocity (Fig. 3.2 and 3.3).

GEOLOGY AND PHYSIOGRAPHY

The geology of the Colorado Front Range has been described by Lovering and Goddard (1956). These mountains are thought to have been formed during the Larimide revolution, during which time igneous rocks were intruded as the core of the mountain range. The main geological component of the area was the Silver Plume granite. It consists of pinkish-grey feld spars, quartz and slightly propylitic biotite (Fig. 3.4.). The percentage of the biotite varies and muscovite may be present in some facies (Johnson, 1963; Murray, 1968). Weathering and erosion have carried away the overlying sedimentary materials on the tops of the mountains, exposing the dominant Precambrian granite, while shists and gneisses derived from granite are locally exposed with a corresponding mixture of the rock types.

Retzer (1962) stated that "Glaciation has been extensive and beyond a doubt has played a major role in the shaping of the landscape as it is today." Cirque basins are common, and outcrops of granite rock are generally the high points in the area (Fig. 3.5).

The southern end of the Crown Point study area was covered by glaciers extending beyond the Hour-glass study area (Johnson, 1963). The prominent physiographic features of the area resulted from the great Larimide period of



Figure 3.4. Rocks samples on Crown point study area, showing the igneous origin of these Feldspar and Quartz minerals and the Gneiss metamorphic rocks.



Figure 3.5. Physiography of Colorado Front Range, showing Hourglass watershed study area and a cirque in the middle of the photograph.

of mountain building which occurred in the upper Cretaceous and lower Tertiary. Due to deformation, faults and folds are common.

The area is extremely rocky with such distinct features as rock-fields, stone stripes (Fig. 3.6) or rocks simply distributed throughout the area (Fig. 3.7).

SOILS

The soil of the alpine tundra of the Rocky Mountains have been classified by Retzer (1956) into three categories which are comparable to great soil groups: Alpine Turf, Alpine Meadow and Alpine bog.

The Alpine Turf soils occur on the higher convex slopes that are well drained. They are a black-to-brown mineral soil with the surface containing 5-20 percent organic matter. Black organic residues form beneath stones. The soil is internally and externally well drained with well defined horizons, the A horizon being separable into two parts (A_{11} & A_{12}).

Retzer (1956) described the Alpine Meadow soil as black-to-dark brown mineral soil developed under imperfect-to-poor internal drainage. Profiles with A through C horizons are present with varying degrees of mottling. The organic content usually exceeds 20 percent. These soils occupy the lower concave portions of the slope where drainage is slowed and water may accumulate from areas above.

The third group, the Alpine bog soils, were described as black or brown soils high in organic matter and peat due to their development in bogs and wet areas. These soils are often strongly worked by frost action and occur where water is ponded for long periods of time.



Figure 3.6. Stone stripes are common in the study areas.



Figure 3.7. Rocks are a predominant ground cover feature.

Two soil profiles, one on the south aspect and one on the north aspect of the Crown Point study area, were studied (Fig. 3.8). The soil on both sites can be classified as a zonal alpine turf. The horizon is a dark brown, silt loam, about 7.5-12.5 cm. thick with a high organic matter content and thickly matted with roots of grasses and mat-like vegetation. The B horizon is a sandy loam, about 25-35 cm. thick which contains many roots. The C horizon is yellowish, gravelly and mixed with stones and rocks. The parent material is residuum derived from weathered gneiss.

The Colorado Game, Fish and Parks Division recorded soil temperature and moisture near Crown Point as noted below:

| | | <u>1962</u> | <u>1963</u> | <u>1964</u> |
|---|------|-------------|-------------|-------------|
| Soil Temperature: (average) | Max. | 15 | 19 | 19 |
| | Min. | -8 | -3 | -5 |
| | °C | Mean | 3 | 4 |
| Range of soil moisture (% of dry weight) | | 5.2-22.2 | 8.8-18.7 | 6.9-18.5 |

VEGETATIONS AND GROUND-COVER

The alpine turf soils are covered with a short, low density vegetative cover. This cover is made up of grasses, sedges, forbs and shrubs. On certain sites, well protected from prevailing winds, short shrubby trees may also exist. Many sites contain mixtures of grasses, sedges and forbs as co-dominants, while other sites may have a single dominant species. Plants are generally short, many of them prostrate; some of them form cushions. Alpine tundra plants have the ability to



Figure 3.8a. Soil Profile on the south aspect,
and 7 percent slope.



Figure 3.8b. Soil profile on the north aspect,
and 30 percent slope.

complete their life cycle rapidly. During their period of growth and reproduction they can withstand below freezing temperatures and snow cover. These adaptations, as well as their short growth form, enable them to survive the rigors of the alpine environment. Bliss (1962) considered that air and soil temperature are of major importance to the time of plant emergence in the spring on all but boggy sites, while the end of the growing season is determined by the loss of available soil moisture.

A preliminary survey of ground cover and vegetation on the Crown Point study area showed that 45 to 49 percent of the area was exposed soil, and classified as bare ground, while vegetative cover was about 45 to 49 percent.

The most common plant species occurring within the study area were: Antennaria alpina (L.) Gaertn, Arenaria obtusiloba (Rydb) Fern, Artemisia scopulorum A. Gray, Aster alpinus L., Carex spp., Dryas octopetala ssp. hookeriana (Juz) Hulten, Eritrichum elongatum (Rydb) Wight, Festuca spp., Geum rosii (R. Br.) Ser., Hymenoxys grandiflora (Pursh) Parker, Luzula spicata (L.) D C., Poa glauca M. Vahl, Polemonium viscosum Nutt, Potentilla concinna Rich, Sedum laneolatum Torr., Selaginella densa Rydb., Trifolium nanum Torr., Trifolium parryi A. Gray, LICHEN, and SALIX.

HYDROLOGY AND SNOW-MELT

The melting of snow in alpine areas depends largely on solar radiation, warm air and wind. Direct solar radiation is the most important factor. Snow melting commences in early June. Most melt water will percolate down into the soil

although surface runoff may occur for short distances below a melting snowpack when soils are saturated.

Johnson (1963) in a study of runoff distribution for the Little Beaver watershed which includes Crown Point, showed a large increase in runoff during the month of June. This was attributed to snowmelt. The annual water yield averaged 45-55 percent of the annual precipitation. During the period of 1961-1966, annual yield ranged from 127-305 area mm. (Murry, 1968).

GRAZING AND LAND USE

During the summers of 1967 and 1968, the Crown Point study area was subject to heavy grazing by about 4500 sheep. The sheep begin grazing in late July and stayed on the area for about two months before they were removed in early September. The area is also subject to recreational use. Many people with four-wheel drive vehicles, motorcycles, horses, or on foot were observed during the period. Recreational attractions at the area include fishing, hiking, and unsurpassed scenery.

Chapter IV

METHODS

SELECTION OF PLOT LOCATIONS

During the summer of 1967 study plots and transects were selected with the aid of aerial photographs. Eight locations were selected as shown in Figure 4.1. Plot characteristics are given in Table 4.1. An Abney level was used to measure the slope in percent. The total length of slope was measured in the field. The cosine of the angle of the slope was used to calculate the horizontal distance between locations. Plot locations with respect to Crown Point are show in Figure 4.2.

Table 4.1

Plot Characteristics, Crown Point Sampling Area

| Plot No. | Aspect | Ave. Slope % | Position on Slope | Max. Slope distance (meters) ^{1/} | Max. Horz. distance (meters) ^{2/} | Slope Dist. between upper & lower (meters) |
|----------|--------|--------------|-------------------|--|--|--|
| 1 | North | 9 | Lower | 75 | 74 | 51 |
| 2 | North | 9 | Upper | 24 | 23 | 51 |
| 3 | North | 30 | Lower | 301 | 260 | 203 |
| 4 | North | 30 | Upper | 98 | 85 | 203 |
| 5 | South | 7 | Upper | 25 | 25 | 51 |
| 6 | South | 7 | Lower | 76 | 75 | 51 |
| 7 | South | 20 | Upper | 103 | 96 | 204 |
| 8 | South | 20 | Lower | 307 | 298 | 204 |

^{1/} Slope distance is the ground distance between the plot location and the upper end of the slope.

^{2/} Horizontal distance = Slope distance x Cosine of the angle of the slope.

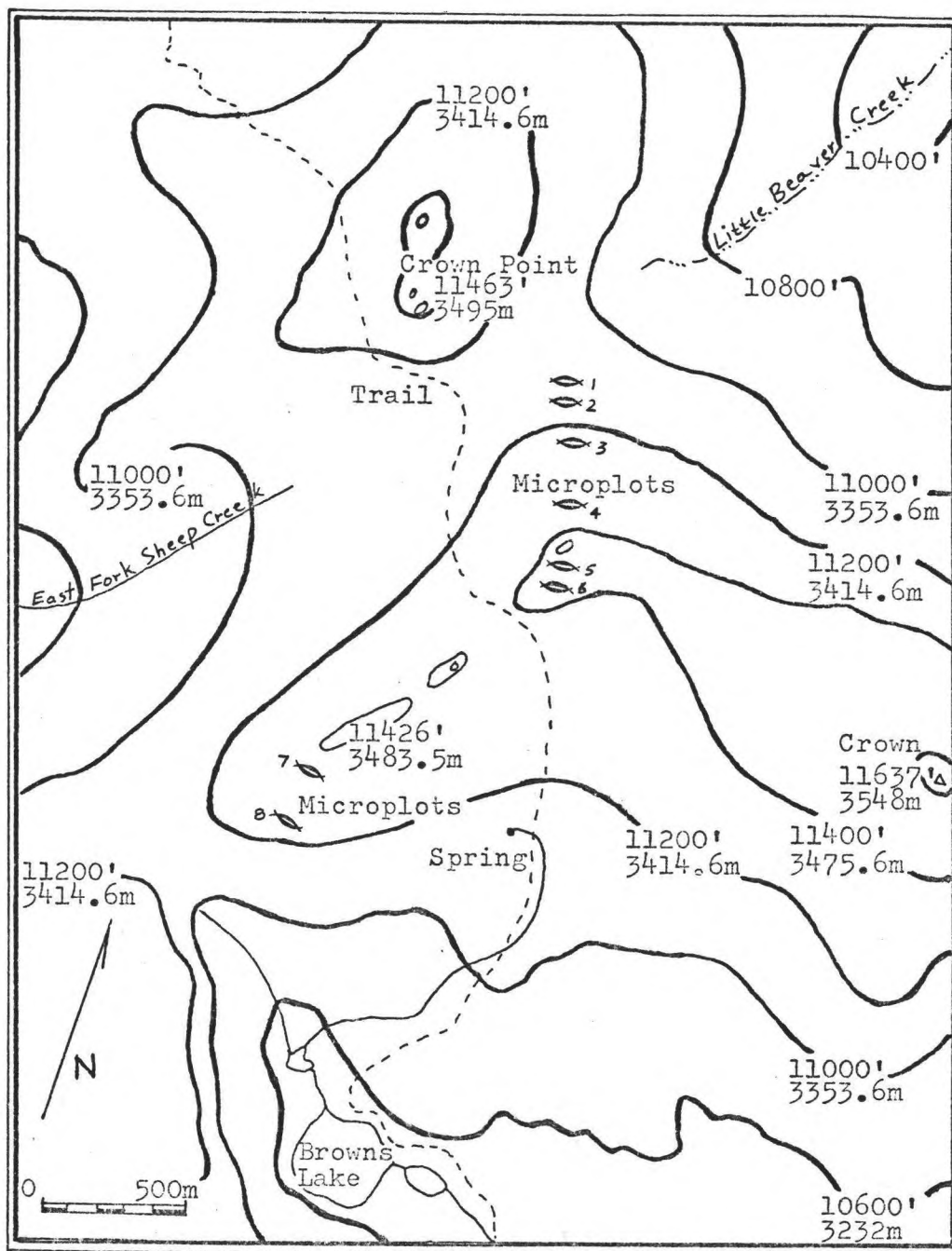

FIG.4.1

CROWN-POINT STUDY AREA



Figure 4.2. Crown-Point study area showing the north aspect with more than 20 percent slope on the left and the south aspect with less than 10 percent slope on the right.

INSTALLATION OF MICRO-RUNOFF COLLECTORS

In late September 1967, four micro-runoff collectors were installed at each location to measure both runoff and sediment. Collectors were installed at 5 meter intervals along the contour. Thus, a total of 32 collectors were installed on the Crown Point study area, representing 2 aspects, 2 slopes, 2 positions on slopes, and 4 replicants.

Micro-runoff collectors consisted of small sheet metal collection troughs, designed to lie flat on the soil surface (Fig. 4.3 and 4.4). Surface runoff and water borne sediments originating up slope from the trough were free to enter the trough. The trough was fastened to the ground by two 30cm spikes and the upper lip of the trough was sealed with bentonite along the 12cm edge of the collector so as to prevent water and sediment from seeping under the trough. The lower portion of the trough was a funnel which led into a double container in which the sediment was trapped. All containers had lids so as to eliminate trapping of any wind borne debris. A large flat rock was placed over each collector in order to protect it from sheep or other disturbance.

APPLICATION OF FLUORESCENT PIGMENTS

After the micro-runoff collectors were installed, six lines of different colored fluorescent dye solution were sprayed at varying intervals above the collector (Fig. 4.5). Dye solution consisted of one gram of Day-Glo fluorescent pigment powder dissolved in 10ml. of acetone, a volume sufficient to cover 30 square cm. Colors used included signal green (SG) at 4.0cm above the collector, Blaze orange (BO) at 11.5cm above the collector, Arc yellow (AY) at 21.0cm above the



Figure 4.3. Micro-runoff collector.



Figure 4.4. Micro-runoff collector showing
1. Bentonite 2. Trough
3. Double container 4. Spike

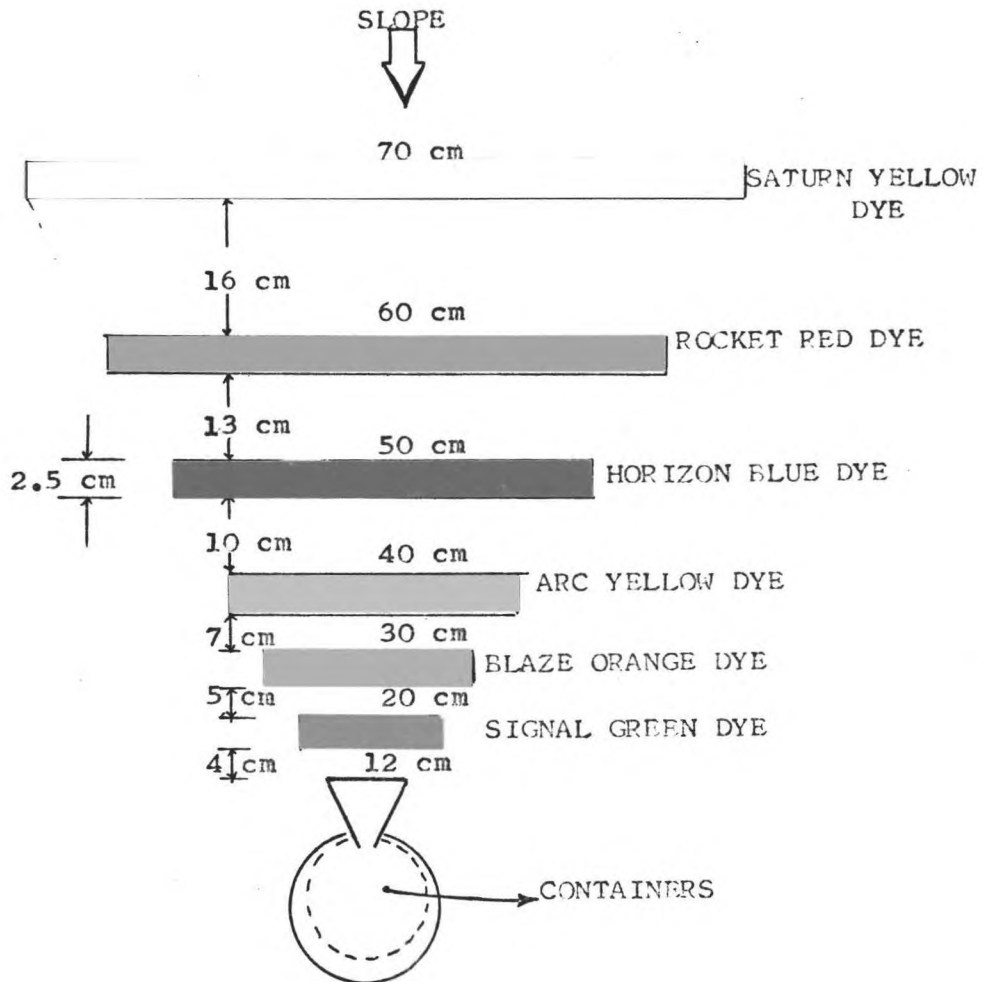

Fig. 4.5- Six lines of different fluorescent dye solution were sprayed at varying intervals above the collector

collector, Rocket Red (RR) at 44.0cm above the collector, Saturn Yellow (SY) at 67.5cm above the collector. Properties of the Day-Glo day light fluorescent pigments used in this study are given in Appendix A.

Flourescent dyes were applied to the soil using an orchard sprayer and a wooden template lined with sponge so that the length and width of the sprayed transect could be rigidly controlled.

In addition to the six dye lines, 10 spots, 10cm in diameter were sprayed with Arc Yellow flourescent pigment on a level area, within the study area, in order to observe the effect of rain drop splash and grazing on surface soil particle movement.

GROUND COVER STUDIES

In early July, 1968, 35 mm. colored pictures of each microplot were taken. A frame with an area of .49 square meter was used as a micro-plot boundary to determine the percentage cover of vegetation, rocks, litter, erosion pavement and bare area (Fig. 4.6). Field observations were necessary to interpret the picture more precisely.

All soil particles above 20 mm. diameter were considered rocks. Erosion pavement was considered as a layer of stones or gravel less than 20 mm. on the surface of the ground after the fine particles have been removed by erosion. Three samples of erosion pavement cover were collected and analyzed in the lab. Exposed soil within the plot was classified as bare area. Soil particles under 5 mm. were classified as soil (USFS 1964).

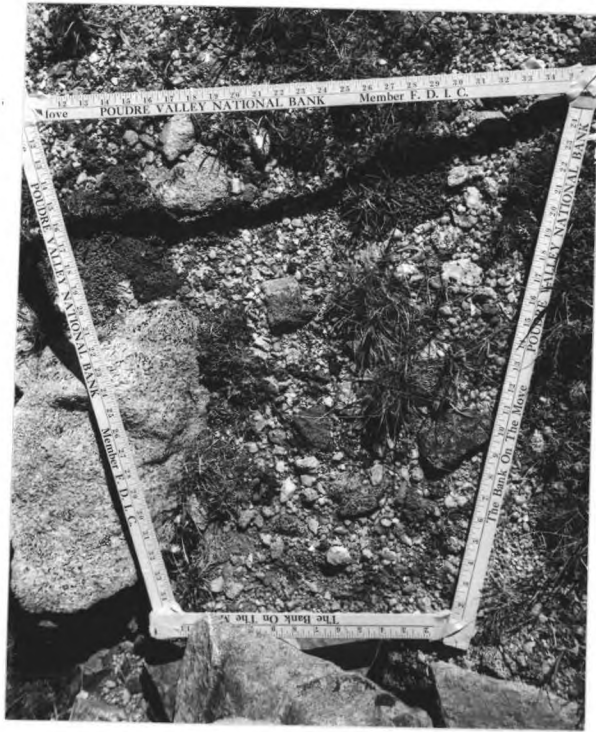

Fig. 4.6a. Frame for ground cover studies.

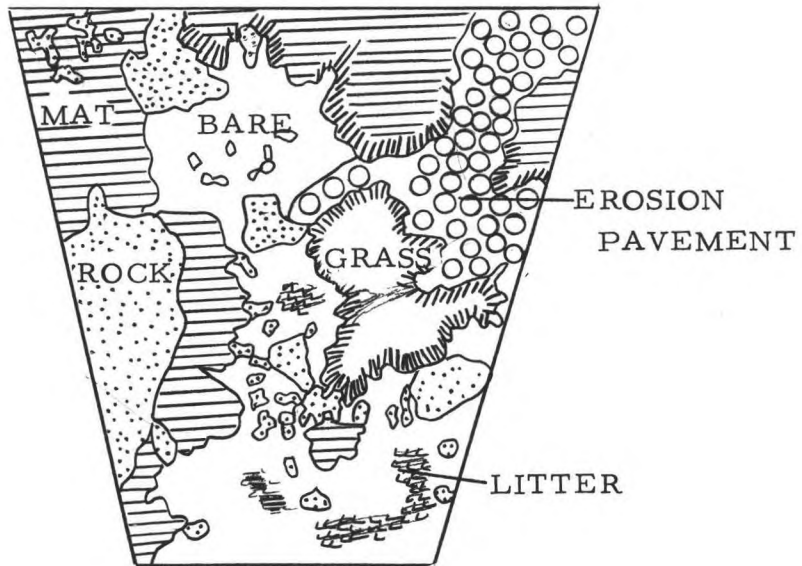

Fig. 4.6b. Interpretation of ground cover.

Only the basal area of herbaceous plant were considered in determining ground cover. Exceptions were mat-forming plants such as *Antennaria*, *Trifolium*, moss and lichen, where the entire plant was counted.

All litter was classed as ground cover, and was considered as complete cover only when no bare soil was exposed. Litter cover, also, was based on past years' accumulation and not on current material.

The study of vegetation on each microplot was concerned mainly with the total percentage of vegetative cover within the boundary of the frame. Vegetative cover was further subdivided into percentages of grasses and grass-like, mats and mat-like, and forbs. The distribution of vegetation was also considered as:

1. Aggregated: when the vegetative cover was complete and no bare soil was showing.
2. Dispersed: when the vegetative cover was not complete and bare soil was showing.
3. Aggregated and dispersed: when the vegetative cover was partly aggregated and partly dispersed.

MICRO-TOPOGRAPHY

The Micro-topography on each microplot was classified according to a system developed by Hubbard (1968) as:

1. Micro-depression - a closed depression in which water accumulates and infiltrates the soil.

2. Micro-channel - a small furrow-like depression in which water concentrates and flows turbulently. These are often active only with snowmelt and intense storms.
3. Surface Runoff - melt water or rainwater flows relatively uniformly across the area surface. It may flow to a channel or infiltrate the soil surface.

The local slope of each microplot was measured in the field by the use of an Abney level and a ruler.

INFILTRATION RATE, BULK DENSITY AND MOISTURE CONTENT OF SOIL

A USGS hand portable rainfall-simulator infiltrometer (McQueen, 1963), was used to measure the infiltration rate for one-half hour only. Eight measurements were taken for the eight locations of each set of four microplots. At the same time, bulk density was measured by using a rubber-balloon apparatus (Volu-meter) (Black, 1965) (Fig. 4.7). Sixteen readings, two for each set of four microplots were taken. At the same time, the moisture content of these samples were obtained.

PRESENCE OF SNOW AND RAINFALL MEASUREMENT

The prevailing westerly wind in winter is very important in sweeping the snow from exposed sites and redepositing it in natural accumulation areas. Using aerial photographs taken in April 1967, the sites on the study area showed great variation in snow deposition (Fig. 4.9). Some of them are clear and have no snow at all, others are covered to a considerable depth. Accordingly, the following classification was developed for the sample areas:



Figure 4.7. Volu-meter for measuring soil bulk density.



Figure 4.8. Trough rain-gage.

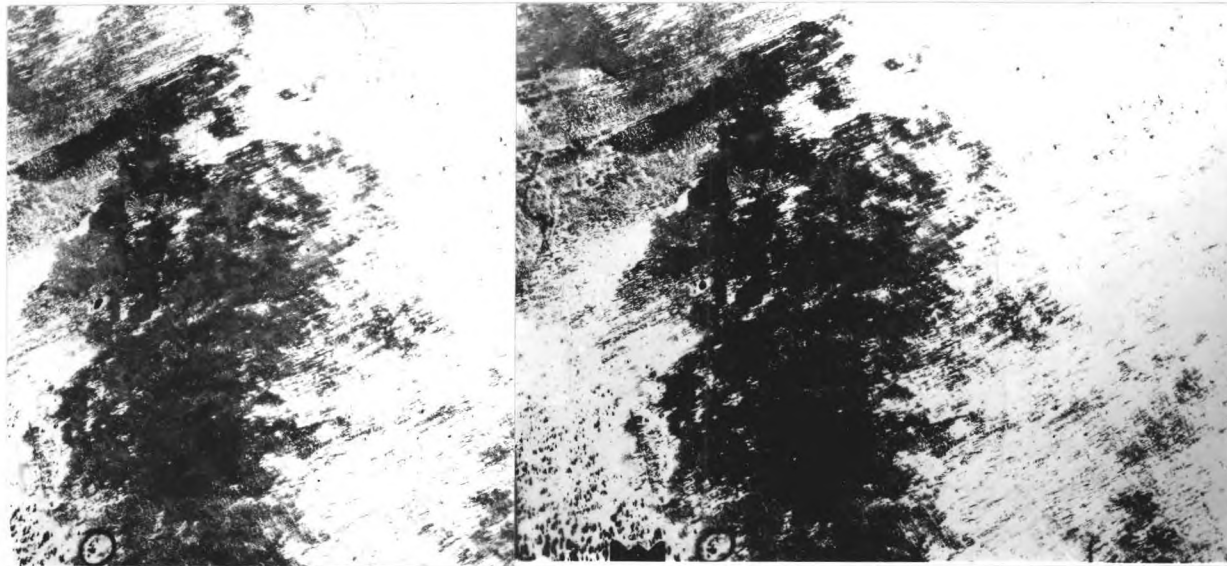

Figure 4.9. Presence of snow during winter on Crown Point study area as seen from the aerial photographs. (These two photos are set in a stereoscopic position for better observation.)

0 = 100 percent bare area, clear of snow

1 = 50 percent bare area, 50 percent snow cover

2 = 100 percent snow cover, tall grasses can be seen in the snow

3 = 100 percent snow cover, bushes and shrubs can be seen in the snow

4 = 100 percent snow cover, no bushes or shrubs can be seen.

In late July snow had not melted completely from category 4, as shown in Figure 4.10.

Four trough rain gages were used to measure variation in summer precipitation (Fig. 4.8). Two gages were located on the south aspect and two on the north aspect with each one a different slope.

WIND MEASUREMENT

Two anemometers, one on each aspect, were used to measure the total passage of wind during the summer of 1968 (Fig. 4.11).

In the late summer, 1968 a sensitive portable wind meter was available to measure the wind speed and profile for many locations on the study area. Readings, in meters per minute, were taken at ground level and breast height (1.5 m.) at locations representing north and south aspects and various slope positions (Fig. 4.12).

SEDIMENT TREATMENT

Sediment caught in the micro-runoff collectors were collected twice during the summer of 1968, in late June and in late September. All sediment samples were oven-dried, weighed, and sieved into greater than 5mm, 2-5mm, 1-2mm, .5-1mm, .25-.5mm, and less than .25mm size classes.



Figure 4.10. General view of the north aspect on the Crown-Point study area in late July showing the presence of snow.



Figure 4.11. Totalizing wind anemometer used to measure the total passage of wind on Crown-Point study area.



Figure 4.12. A portable wind meter, very sensitive at ground level used to measure the wind profile and speed.

The weight of particles colored with fluorescent pigments was determined for each sample. Separate determinations were made for each particle size class. Weights of colored particles were determined on the basis of the total number of colored particles as a percentage of the total number of soil particles in each sample.

The weight of the organic matter content in each sample was determined by combustion in a muffle furnace at 600-900°C.

A Bonus-line Mercury Ultraviolet Lamp with filter (3600Å) was used in photographing the colored soil particles in the dark room for 90 seconds exposure, using a natural color film in order to show the effectiveness of fluorescent pigments in soil erosion studies (Fig. 7.4).

In addition to the micro-runoff collectors, eight transects, 15.2 m. (50 feet) long, were sprayed with Arc Yellow fluorescent pigments in the middle of July, 1968, on the Crown Point study area. A transect was located adjacent to each set of four microplots (Fig. 4.13).

In addition to the Crown Point transects, sixteen transects had been installed on the Hour-glass study area in the summer of 1966. These transects were 100 feet long and had been installed on three slope positions (upper, middle, lower), and two aspects (north and south). Half of each 100 foot transect had received in situ spray application of fluorescent dye solution similar to the Crown Point transects. The other half had been excavated with the soil removed from a 2.5 cm wide by 2.5 cm trench. The soil removed was taken to the laboratory and sorted into the various size portions by sieving. Each size class was then dyed a different color,

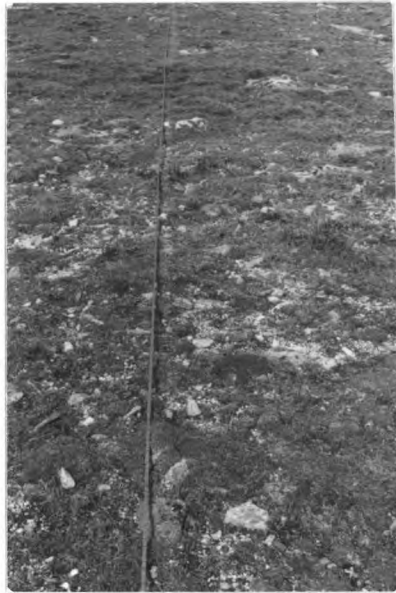

Figure 4.13. A 15.2 meter long transect sprayed with Arc Yellow Fluorescent dye on Crown Point study area.

the soils were re-mixed, and returned to the original sites in the field. In this study, one gram of dye in 10 ml of acetone was sufficient to color 50 grams of soil.

Soil particle size classes were colored as follows:

- >5mm - Horizon blue
- 2-5mm - Blaze orange
- 1-2mm - Rocket red
- .25-1mm - Arc yellow
- .05- .25mm - Saturn yellow
- <.05mm - Signal green

Of the 16 transects, only seven were observed during the summers of 1967 and 1968. Three of them on the north aspect at 30-40 percent slope, and four of them on the southeast aspect at 30-60 percent slope (Fig. 4.14).

During the summer of 1968, a preliminary survey of ground cover and vegetation had been done using a nine inch (23 cm.) loop. The frequency of species and an estimation of ground cover were obtained at one foot intervals along each transect. Thus 50 measurements were taken on each transect. Fifteen transects were investigated: eight on the Crown Point study area and seven on the Hour Glass study area.

In late September, the displacement of soil particles down the slope was determined at night by placing a red flag mark next to each particle moved. A portable ultraviolet light (2537⁰A) was used to detect the displacement of soil particles. Direct measurement of the distances from the main transect were taken in daylight the following day.

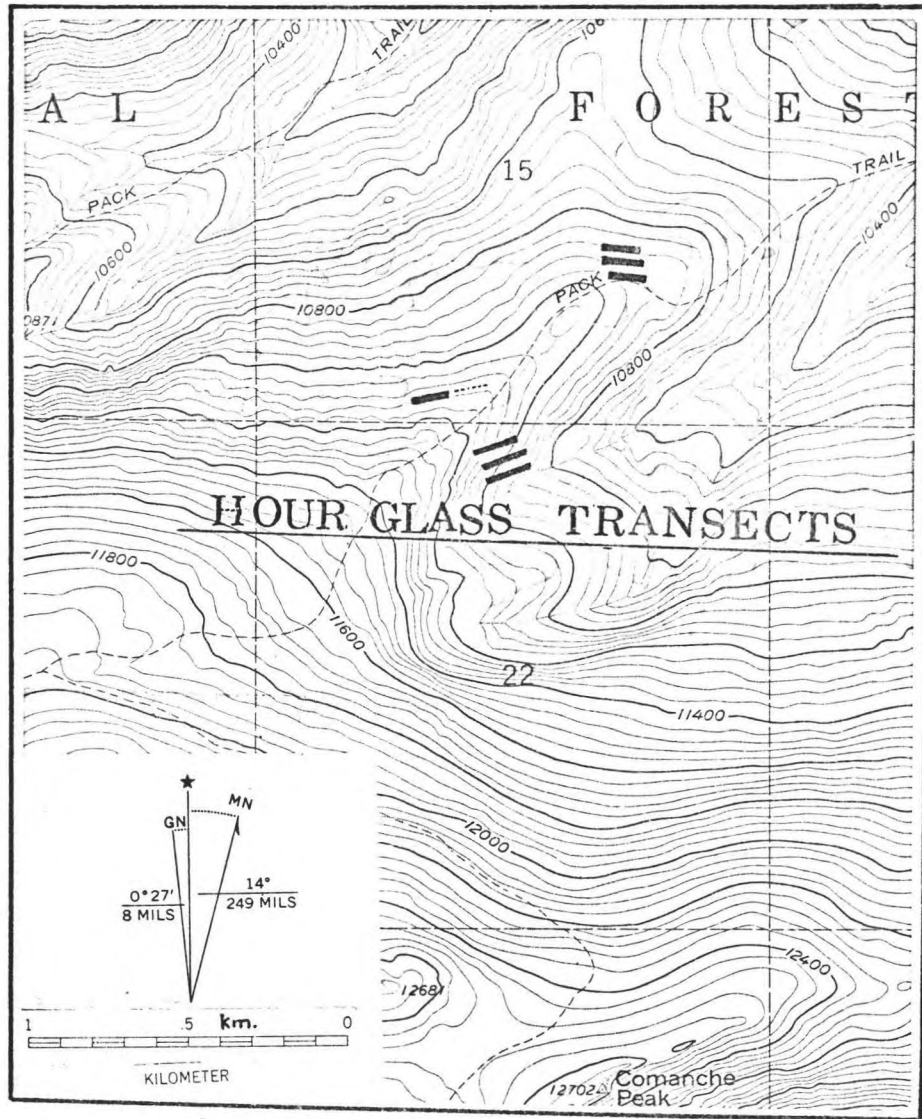

Fig. 4.14- Hour Glass study area

STATISTICAL ANALYSES

A multiple regression analysis, BMD02R stepwise regression program was carried out through the facilities of the Colorado State University Computer Center on the Control Data Corporation computer Model number 6400. This program computes a sequence of multiple linear regression equations in a stepwise manner. At each step one variable is added to the regression equation. The variable added is the one which makes the greatest reduction in the error sum of squares. Equivalently it is the variable which has the highest partial correlation with the dependent variable partialled on the variables which have already been added, and it is also the variable which, if it were added, would have the highest F-value. In addition, variables can be forced into the regression equation. Non-forced variables are automatically removed when their F-values become too low.

The output from this program includes:

- A. At each step
 1. Multiple R
 2. Standard error of estimate
 3. Analysis of variance table
 4. For variable in the equation:
 - a. Regression coefficient
 - b. Standard error
 - c. F to remove
 5. For variables not in the equation:

- a. Tolerance
 - b. Partial correlation coefficient
 - c. F to enter
- B. Optional output prior to performing regression:
1. Means and standard deviations
 2. Covariance matrix
 3. Correlation matrix
- C. Optional output after performing regression:
1. List of residuals
 2. Plots to residuals vs. input variables
 3. Summary table

Two statistical parameters were used to determine the degree of variable interrelation in the final prediction equation. These parameters are the standard error of the estimate (SE est.) and the Coefficient of determination (R^2). Increase in R^2 as associated with decrease in SE est. will indicate that the prediction equation will be more accurate.

The variables used in this study included 23 independent variables and 17 dependent variables. They will be discussed in chapter 6.

Chapter V

RESULTS OF FIELD INVESTIGATION

CLIMATE

Results obtained on Crown Point study area, concerning the variation in summer precipitation, and wind speed are shown in tables 5.1 5.2 and 5.3.

Wind speed measurements in kph were obtained by the use of two totalizing anemometers, while the wind speed in meters per minute (mpm) was obtained during the late summer of, 1968 by the use of a portable, sensitive wind meter as a part of measuring the wind profile in the Crown Point study area (Fig. 5.1).

Due to macrotopography, wind profile measurement showed some variation in wind speed between the upper and lower position of the slope. At the same time, due to vegetation and microtopography, variation existed between the wind speed at ground and 1.5m levels.

Total wind passage showed, also, some variation in wind speed between measurements in early July and in early September, 1968.

Summer precipitation was measured from four trough rain gages, and the final figures were corrected for slope. Precipitation showed some variation from one spot to another, due to the action of convective thunder shower activities.

The presence of snow, or the deposition of snow, on each set of microplots, showed some variation between the north and south aspects and the upper and the

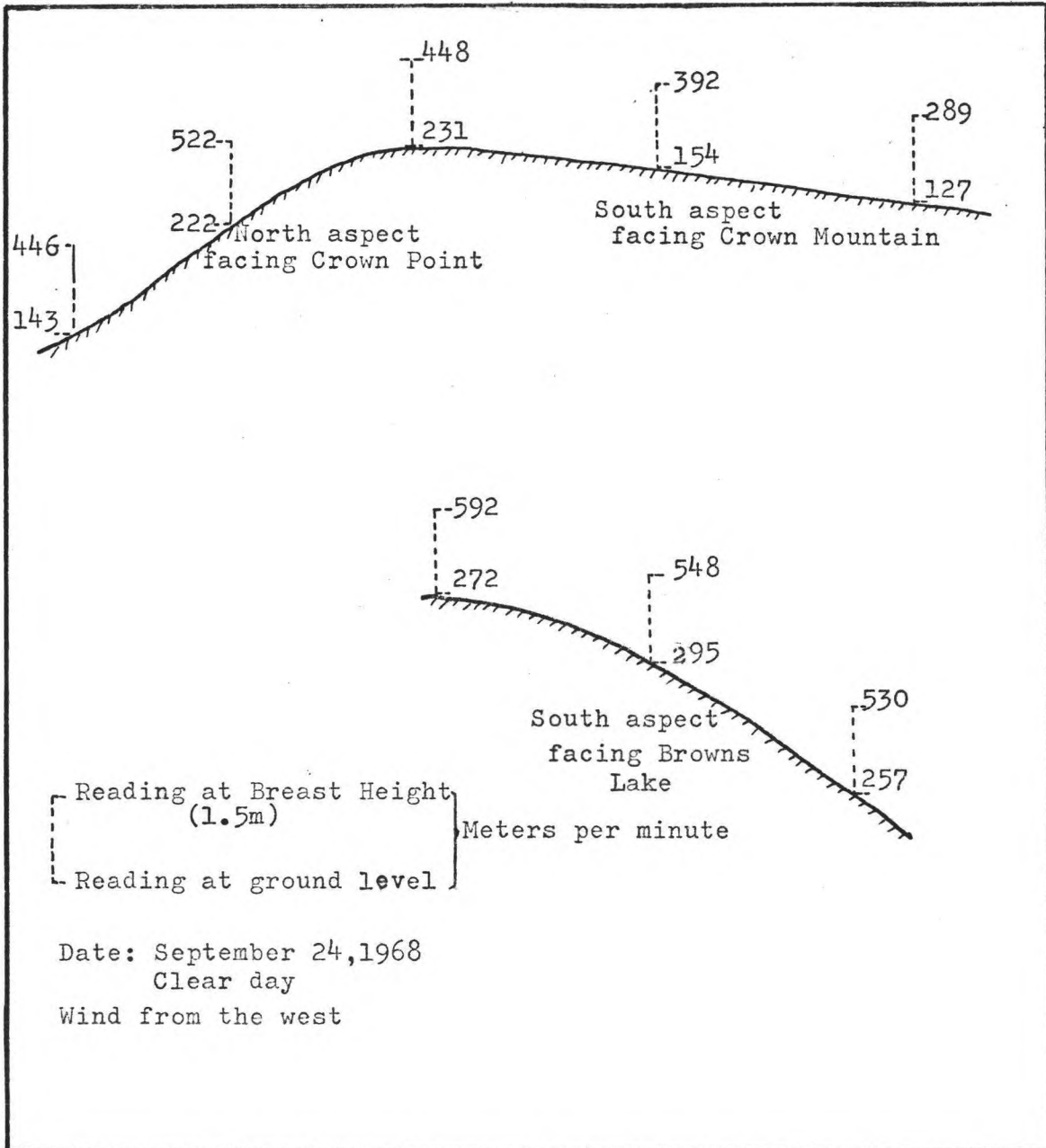

Fig. 5.1

Wind profile measurement on Crown Point study area, by the use of a sensitive portable wind meter.

Table 5.1

Summer Precipitation in mm on Crown Point study area
from July 23 to September 15, 1968

| Reading date | Rain gage No. 1 | Rain gage No. 2 | Rain gage No. 3 | Rain gage No. 4 |
|--|-------------------|--------------------|-------------------|--------------------|
| | N-aspect 9% slope | N-aspect 30% slope | S-aspect 7% slope | S-aspect 20% slope |
| July 23 | 00.0 | 00.0 | 00.0 | 00.0 |
| July 30 | 10.2 | 10.2 | 10.2 | 10.2 |
| Aug. 5 | 26.9 | 26.7 | 27.9 | 39.9 |
| Aug. 27 | 35.6 | 33.0 | 34.3 | 39.4 |
| Sept. 7 | 23.4 | 15.6 | 22.1 | 26.9 |
| Sept. 15 | 15.8 | 15.5 | 12.9 | 7.9 |
| Total | 111.9 | 101.0 | 107.4 | 124.3 |
| Total precipitation after Correction for slope * | 114 | 117 | 108 | 132 |

*Correction for slope was based on the following equation:

$$\frac{\text{Collected Rainfall}}{\text{Cosine angle of slope}} = \text{Actual Rainfall}$$

Table 5.2

Wind speed on Crown Point study area, based on total wind passage
during the summer of 1968

| Aspect | Slope % | Wind Speed in kph (Summer 1968) | | |
|--------|---------|---------------------------------|------------|------------|
| | | 7/3 - 8/5 | 8/5 - 8/20 | 8/20 - 9/7 |
| South | 20 | 9.20 | 9.35 | 16.75 |
| North | 30 | 8.55 | 9.80 | 14.65 |

Table 5.3

Wind speed on Crown Point study area based on short period measurement
in late summer 1968

| <u>Aspect</u> | <u>Slope %</u> | <u>Wind speed in mpm (in late summer 1968)</u> | |
|---------------|----------------|--|--------------------------------|
| | | <u>at ground level</u> | <u>at 1.5 meter level (BH)</u> |
| North | 9 | 152 | 398 |
| North | 9 | 143 | 446 |
| North | 24 | 224 | 492 |
| North | 39 | 237 | 489 |
| South | 7 | 154 | 392 |
| South | 7 | 127 | 289 |
| South | 25 | 282 | 606 |
| South | 20 | 291 | 590 |

Table 5.4

Deposition or presence of snow on Crown Point
study area (April 1967)

| <u>Aspect</u> | <u>Slope %</u> | <u>Presence of snow</u> | | <u>Remarks</u> |
|---------------|----------------|---------------------------|---------------------|-------------------------------|
| | | <u>type ^{1/}</u> | <u>% snow cover</u> | |
| North | 9 | 4 | 100 covers bushes | Presence of some trees |
| North | 9 | 4 | 100 covers bushes | |
| North | 24 | 3 | 100 covers grasses | Presence of nearby depression |
| North | 39 | 1 | 50 | |
| South | 7 | 1 | 50 | |
| South | 7 | 1 | 50 | |
| South | 25 | 0 | 0 clear of snow | |
| South | 20 | 1 | 50 | |

^{1/} Refers to the type of presence of snow cover classification (see methods).

lower position on slopes. The presence of snow was obtained from the aerial photographs of the area, taken in April, 1967 as shown, in the results, in table 5.4.

SOILS

The soil of Crown Point study area was classified as a zonal alpine turf soil. The A horizon is a dark brown, silt loam about 7.5-12.5 cm thick with a high organic matter content, and thickly matted with roots of grasses and mat-like vegetation. The B horizon is a sandy loam, about 24-34cm thick. The C horizon is yellowish, gravelly and mixed with stones and rocks. The parent material is residium formed from weathered gneiss.

Surface characteristics of the microplots study area is shown in table 5.5. The total distribution of ground cover, before and after grazing by sheep on Crown Point study area is shown in table 5.6.

The total distribution of ground cover on Hour Glass study area was about 47 percent vegetation, 6 percent litter, 17 percent rocks, 5 percent erosion pavement and 25 percent bare area.

Three samples of erosion pavement were collected from Crown Point study area, at a depth of 1 to 1.5 cm, showed that about 90 percent of the samples consisted of soil particles greater than 2 mm (table 5.7).

Surface characteristics showed some variation in local slope and microtopography features. The microtopography were classified as surface runoff in 14 microrunoff plots, as micro-channel in 11 microrunoff plots and as

Table 5.5

Surface characteristics on Crown Point study area
Summer 1968

| Micro-plot No. | Aspect | Total Slope % | Slope Posit. | Local Slope % | Micro-topography | Ground cover | | | | |
|----------------|--------|---------------|--------------|---------------|------------------|--------------|------|------|-------|------|
| | | | | | | V* % | L* % | R* % | EP* % | B* % |
| 1 | North | 9 | Lower | 7 | SRO* | 25 | 0 | 10 | 50 | 5 |
| 2 | North | 9 | Lower | 3 | MD* | 25 | 5 | 30 | 10 | 30 |
| 3 | North | 9 | Lower | 5 | SRO | 60 | 10 | 10 | 5 | 15 |
| 4 | North | 9 | Lower | 10 | MC* | 70 | 10 | 10 | 0 | 10 |
| 5 | North | 9 | Upper | 15 | MC | 55 | 5 | 5 | 5 | 30 |
| 6 | North | 9 | Upper | 8 | SRO | 65 | 5 | 0 | 15 | 15 |
| 7 | North | 9 | Upper | 12 | SRO | 50 | 10 | 5 | 20 | 15 |
| 8 | North | 9 | Upper | 10 | MC | 40 | 0 | 25 | 30 | 5 |
| 9 | North | 24 | Lower | 7 | SRO | 30 | 15 | 5 | 20 | 30 |
| 10 | North | 24 | Lower | 7 | SRO | 65 | 5 | 5 | 5 | 25 |
| 11 | North | 24 | Lower | 6 | SRO | 10 | 5 | 5 | 60 | 20 |
| 12 | North | 24 | Lower | 20 | SRO | 10 | 15 | 15 | 40 | 20 |
| 13 | North | 39 | Upper | 20 | MC | 75 | 10 | 10 | 0 | 5 |
| 14 | North | 39 | Upper | 5 | MC | 45 | 15 | 25 | 0 | 15 |
| 15 | North | 39 | Upper | 20 | SRO | 50 | 10 | 10 | 20 | 10 |
| 16 | North | 39 | Upper | 25 | MC | 45 | 5 | 35 | 5 | 10 |
| 17 | South | 7 | Upper | 0 | MD | 90 | 5 | 5 | 0 | 0 |
| 18 | South | 7 | Upper | 1 | MD | 60 | 10 | 20 | 0 | 10 |
| 19 | South | 7 | Upper | 3 | MD | 70 | 10 | 10 | 0 | 10 |
| 20 | South | 7 | Upper | 6 | MC | 45 | 5 | 40 | 0 | 10 |
| 21 | South | 7 | Lower | 8 | SRO | 25 | 20 | 0 | 30 | 25 |
| 22 | South | 7 | Lower | 1 | SRO | 5 | 5 | 10 | 65 | 15 |
| 23 | South | 7 | Lower | 5 | SRO | 55 | 15 | 0 | 10 | 20 |
| 24 | South | 7 | Lower | 1 | MD | 50 | 5 | 5 | 10 | 30 |
| 25 | South | 25 | Upper | 25 | MC | 65 | 10 | 10 | 0 | 15 |
| 26 | South | 25 | Upper | 10 | MD | 65 | 15 | 5 | 0 | 15 |
| 27 | South | 25 | Upper | 20 | MD | 60 | 15 | 10 | 0 | 15 |
| 28 | South | 25 | Upper | 15 | MC | 45 | 5 | 30 | 5 | 15 |
| 29 | South | 20 | Lower | 5 | MC | 30 | 5 | 0 | 60 | 5 |
| 30 | South | 20 | Lower | 20 | SRO | 15 | 5 | 25 | 50 | 5 |
| 31 | South | 20 | Lower | 10 | SRO | 35 | 5 | 0 | 55 | 5 |
| 32 | South | 20 | Lower | 10 | MC | 25 | 10 | 30 | 25 | 10 |

- * SRO = surface runoff
 MD = Micro-depression
 MC = Micro-channel
 V = Vegetation
 L = Litter
 R = Rock
 EP = Erosion pavement
 B = Bare area

micro-depression in 7 micro-runoff plots. Local slope has ranged from 1 to 25 percent in the two aspects and the two positions on the slope.

Results of infiltration rate showed a range of 4.0 to 9.9 cm per half hour. This rate is high enough to absorb most of the melt water from snow.

The bulk density was somewhat typical, ranging from 1 to 1.8 and having a mean of 1.25. The moisture content of the top soil was about 20 percent. Results of infiltration rate, soil bulk density and soil moisture content are shown in table 5.8.

Table 5.6

Survey of Vegetation on Crown Point Study area before
and after grazing during summer of 1968

| Type of Cover | Percent of Cover | | |
|--------------------|------------------|---------------|-------------------|
| | Before Grazing | After Grazing | Effect of Grazing |
| Vegetative Cover* | 45.62 | 44.84 | - .78 |
| Grass Likes | 19.50 | 17.22 | -2.28 |
| Mat Likes | 20.81 | 23.28 | +2.47 |
| Forb Likes | 5.15 | 4.20 | -1.05 |
| Vegetative Cover** | 59.27 | 57.52 | -1.75 |
| Litter Cover | 3.01 | 3.58 | + .57 |
| Rock Cover | 17.96 | 17.83 | - .13 |
| Erosion Pavement | 11.48 | 10.22 | -1.26 |
| Bare Area | 8.28 | 10.85 | +2.57 |

*Survey of Micro-plots

**Survey of transects

Table 5.7

Erosion Pavement analyses on Crown Point Study area

| Sample No. | Slope % | Aspect | Organic Matter | Percent of Dry Weight | | | | | |
|------------|---------|--------|----------------|-----------------------|-------|-------|--------|----------|--------|
| | | | | ≤5mm | 2-5mm | 1-2mm | .5-1mm | .25-.5mm | ≥.25mm |
| 1 | 25 | N | .6 | 51.8 | 36.3 | 7.5 | 1.8 | .8 | 1.2 |
| 2 | 20 | S | .5 | 46.4 | 44.8 | 7.0 | 1.2 | .3 | .2 |
| 3 | 35 | N40W | 0 | 65.5 | 32.4 | 1.5 | .4 | .2 | 0 |

Table 5.8

Infiltration rate, Bulk density, Moisture content of soil on Crown Point study area

| Location No. | Aspect | Slope % | Infiltration Rate | | Bulk Density* ₃ | | Soil Moisture* content (%) | |
|--------------|--------|---------|-------------------|-------|----------------------------|-------|----------------------------|-------|
| | | | cm/½ hr. June | Sept. | of soil June | Sept. | June | Sept. |
| 1 | North | 9 | 7.0 | 6.6 | 1.41 | 1.11 | 18 | 20 |
| 2 | North | 9 | 4.0 | 6.9 | 1.56 | .98 | 17 | 30 |
| 3 | North | 24 | 6.3 | 6.3 | 1.27 | 1.79 | 25 | 10 |
| 4 | North | 39 | 5.5 | 7.4 | .99 | 1.24 | 35 | 21 |
| 5 | South | 7 | 6.6 | 7.4 | 1.33 | 1.19 | 10 | 17 |
| 6 | South | 7 | 6.6 | 7.0 | 1.46 | .96 | 8 | 31 |
| 7 | South | 25 | 8.9 | 7.9 | 1.11 | 1.04 | 18 | 31 |
| 8 | South | 20 | 9.9 | 7.2 | 1.37 | .97 | 19 | 32 |

*A and B horizons

VEGETATION

The average vegetative cover on Crown Point study area was about 59 percent of the total transects, ground cover, and 45 percent of the total micro plots ground cover, and on Hour Glass study area was about 47 percent.

The vegetative cover was broken to three types: grasses and grass-likes, such as: Carex spp., Poa spp., Festuca spp. mats and mat-likes, such as Trifolium spp., Antennaria spp. moss and lichen, and forbs and forb-likes such as Artemisia spp., Aster spp. Hymenoxys spp. The average distribution of these three groups as percentage of vegetative ground cover per microplot was determined to be 17-19 percent grasses and grass-likes, 20-23 percent mats and mat-likes and 4-5 percent forbs and forb-likes.

Survey of vegetative cover, frequency and list of species are shown in table 5.9.

The vegetative cover distribution was determined to be aggregated in 14 microplots, dispersed in 9 microplots and both in 9 microplots.

MICRO-RUNOFF PLOT INVESTIGATION

Results of sediment analyses, collected from Crown Point micro-runoff collectors, as of weights, grain size, colored particles, organic matter residues are shown in Appendix B. 1 for sediments collected over winter and the snow melt period, and in Appendix B. 2 for sediments collected over the summer season.

The results of average sediments collected per microplot over the winter and snow melt, over summer season, and over a one year period, are shown in table 5.10 and Figure 5.2. This table and this figure give an idea of the particle size distribution and the movement of soil particles down a slope.

The final results showed that the soil particles over 2 mm in diameter were moved from a maximum distance of 23.5 cm after one year up a slope, and about 80 percent of these particles were moved from a distance of 6.5 cm up slope.

Table 5.9

Vegetative survey of the micro-plots on Crown Point study area

| Plot No. | Veg. Cover* | | | | Frequency of Species (Presence or absence) | | | | | | | | | | | | | | | | | | | | | | |
|----------|-------------|----|----|--------|--|---|---|---|-----|---|---|---|---|----|-----|----|----|----|----|----|----|----|----|----|----|----|----|
| | GL | ML | FL | Dist.* | GL* | | | | ML* | | | | | | FL* | | | | | | | | | | | | |
| | % | % | % | | 1 | 2 | 3 | 4 | 5 | 6 | 7 | 8 | 9 | 10 | 11 | 12 | 13 | 14 | 15 | 16 | 17 | 18 | 19 | 20 | 21 | 22 | 23 |
| 1 | 08 | 15 | 02 | 3 | | X | X | | | X | X | | | | X | | | | | | | | | | | X | |
| 2 | 10 | 10 | 05 | 2 | X | X | | | X | X | X | | | X | | | | | | | | | | | | | X |
| 3 | 40 | 20 | 00 | 1 | | X | X | X | | | X | X | X | | | | | | | | | | | X | | | |
| 4 | 50 | 18 | 02 | 1 | | X | X | X | | | X | X | X | | | | | | | | | | | | | | |
| 5 | 15 | 30 | 10 | 1 | | | | X | X | | | | | X | | | | X | X | | X | | X | X | | | |
| 6 | 10 | 50 | 15 | 3 | X | | | X | X | | | | | X | | | X | | | X | | X | X | | | | |
| 7 | 20 | 25 | 05 | 3 | | X | X | | | X | X | X | X | X | | | | | | | | | | | | | |
| 8 | 15 | 15 | 10 | 3 | X | X | | | | X | X | | | | | | | | | | | | | | X | | |
| 9 | 03 | 25 | 02 | 3 | X | | X | | | X | X | X | X | | | | | | | | | | | X | | X | |
| 10 | 03 | 50 | 12 | 1 | X | X | X | X | X | X | | | | | | | | | X | X | | | | X | | | |
| 11 | 02 | 00 | 08 | 2 | | X | X | | | | | | | X | | | | | X | | | | | | | | |
| 12 | 01 | 02 | 07 | 2 | | X | | | | | | | X | | | | | | | | | | | | | | |
| 13 | 35 | 35 | 03 | 1 | | | | X | X | X | X | | | | | | X | | | | X | | X | | | | |
| 14 | 15 | 20 | 10 | 1 | | X | | X | X | X | | | | | | | | | | | | | | | | | |
| 15 | 20 | 20 | 10 | 3 | X | X | X | X | X | X | X | | | | | | | | | | | | | | | | |
| 16 | 12 | 25 | 08 | 1 | X | X | | X | X | | | | | X | | | | | X | X | | | | X | | | |
| 17 | 78 | 10 | 02 | 1 | | X | | X | X | | | X | | | | | | | | | | | | | | | |
| 18 | 33 | 25 | 02 | 1 | X | | | X | X | | | | | X | X | X | | X | | | | X | X | | | | X |
| 19 | 40 | 25 | 05 | 1 | X | | | X | X | X | X | | | X | X | | | | | | | | X | | | | |
| 20 | 40 | 05 | 00 | 1 | X | X | | X | | X | X | X | | | | | | | | X | | | | | | | |
| 21 | 12 | 08 | 05 | 2 | | X | X | | | | | | | X | | | X | X | | | | | | | | | |
| 22 | 00 | 03 | 02 | 2 | | X | X | | | | | | | X | | | | X | | | | | | | | | |
| 23 | 25 | 25 | 05 | 3 | X | | X | X | | | | | | | | | X | | | | | | | | | | |
| 24 | 20 | 25 | 05 | 3 | X | | X | | | | | | | | | | X | | | | | | | | | | |
| 25 | 15 | 45 | 05 | 1 | | X | | X | | X | X | | | | | | | | | | | | | | | | |
| 26 | 30 | 30 | 05 | 1 | X | X | X | X | X | X | | | X | X | | X | X | | X | | X | | X | | | | |
| 27 | 15 | 30 | 15 | 2 | | X | | X | X | X | | | X | | | | | | | | | | | | | | |
| 28 | 10 | 30 | 05 | 1 | X | X | X | X | X | X | | | X | | | | | | | | | | | | | | |
| 29 | 20 | 05 | 00 | 2 | X | X | X | X | X | X | X | | | | | | | | | X | | | | | | | |
| 30 | 05 | 10 | 00 | 3 | X | | X | X | | | | | | | | | | | | | | | | | X | | |
| 31 | 15 | 15 | 05 | 2 | X | | X | | | | | | | X | | | | | | | | | | | X | | |
| 32 | 07 | 15 | 03 | 2 | | X | X | | | | | X | X | | | | | | | X | | | | | | | |

*GL = grass-likes Dist. = Vegetation distribution: (1) aggregated (2) dispersed
 ML = mat-likes FL = forb-likes (3) both 1 & 2

- | | |
|---|--|
| 1 - <u>Carex</u> spp. | 13 - <u>Artemisia scoplorum</u> A. Gray |
| 2 - <u>Poa glauca</u> M. Vahl | 14 - <u>Polemonium viscosum</u> Nutt |
| 3 - <u>Luzula spicata</u> (L.) DC. | 15 - <u>Aster alpinus</u> L. |
| 4 - <u>Festuca</u> spp. | 16 - <u>Sedum lanceolatum</u> Torr. |
| 5 - <u>Trifolium parryi</u> A. Gray | 17 - <u>Potentilla concinna</u> Rich. |
| 6 - <u>Trifolium nanum</u> Torr. | 18 - <u>Erigeron simplex</u> Greene |
| 7 - <u>Selaginella densa</u> Rydb | 19 - <u>Hymenoxys grandiflora</u> (Pursh) Parker |
| 8 - <u>Arenaria obtusiloba</u> (Rydb) Fern | 20 - <u>Saxifraga rhomboides</u> (Greene) |
| 9 - LICHEN | 21 - <u>Polygonum bistortoides</u> Pursh |
| 10 - <u>Geum rosii</u> (R. Br.) Ser. | 22 - <u>Mertensia alpina</u> (Torr.) G. Don |
| 11 - <u>Dryas octopetala</u> ssp. <u>hookeriana</u> (Juz.) Hultern | 23 - <u>Castilleja occidentalis</u> Torr. |
| 12 - <u>Antennaria alpina</u> (L.) Gaertn | |

Table 5.10

Average Percent of Sediment Yield per Micro-plot

| Collected Sediment | Distance of Movement cm. | Sediment Yield per micro-plot | | |
|-------------------------------------|-----------------------------|-------------------------------|------------|------------------|
| | | June % | Sept. % | After 1 yr. % |
| TSY (total sediment yield) | | 100 | 100 | 100 |
| >5MM (particle size) | | 38 | 49 | 41 |
| 2-5MM (particle size) | | 40 | 32 | 38 |
| 1-2MM (particle size) | | 12 | 11 | 12 |
| .5-1MM (particle size) | | 4 | 5 | 5 |
| .25-.5MM (particle size) | | 2 | 2 | 2 |
| <.25MM (particle size) | | 3 | 1 | 1 |
| TCSY (total colored sediment yield) | | 100 | 100 | 100 |
| >5MM (particle size) | 14.0 | 39 | 37 | 38 |
| 2-5MM (particle size) | 23.5 | 51 | 45 | 49 |
| 1-2MM (particle size) | 36.0 | 7 | 14 | 10 |
| .5-1MM (particle size) | 36.0 | 1 | 3 | 2 |
| .25-.5MM (particle size) | 70.0 | 1 |) |) |
| <.25MM (particle size) | 70.0 | 1 |) 1 |) 1 |
| SG (Signal Green particle size) | 6.5 | 79 | 74 | 77 |
| BO (Blaze Orange particle size) | 14.0 | 16 | 20 | 18 |
| AY (Arc Yellow particle size) | 23.5 | 3 | 4 | 4 |
| HB (Horizon Blue particle size) | 36.0 | 1 | 1 |) |
| RR (Rocket Red particle size) | 51.5 |) |) |) |
| SY (Saturn Yellow particle size) | 70.0 |) 1 |) 1 |) 1 |

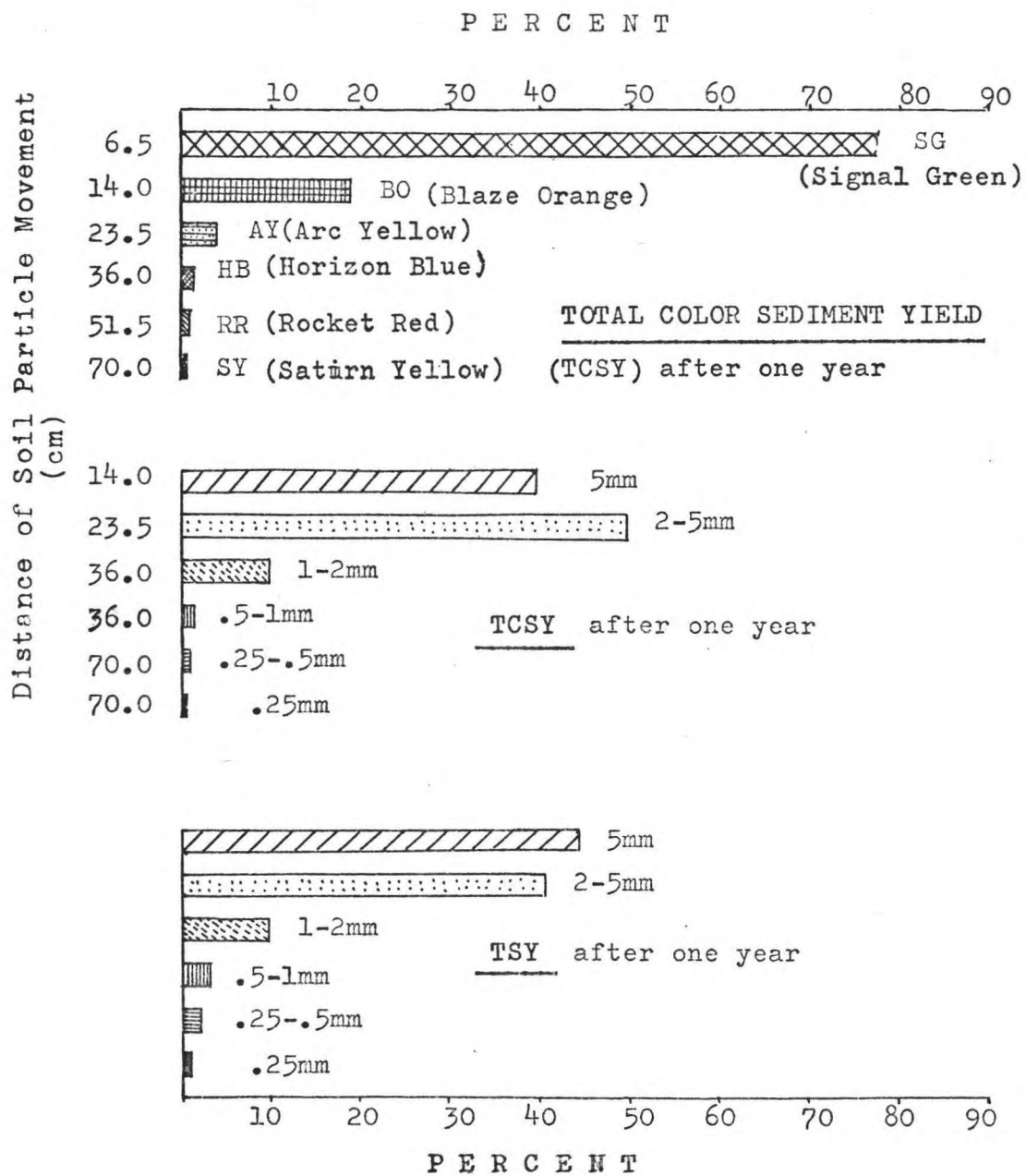

Fig. 5.2

Distribution of Soil Sediment as of
size and color

At the same time, about 90 percent of the collected sediment in the micro-runoff collectors consisted of soil particles larger than 2 mm in diameter .

TRANSECTS AND DYE SPOT STUDIES

Results of pattern and distance of soil particle movement as related to slope, aspect, type of drainage, in Hour Glass, and Crown Point study areas are shown in Appendix B.3, B.4, B.5, and B.6 and Figures 5.3, 5.4, 5.5 and 5.6

Surface runoff drainage was the most important factor related to movement of soil particles in the transect study. Figure 5.5 gives the relationship between soil particle size and slope . Increase in slope will lead to an increase in the movement of soil particles .

The effect of rain drops on the movement of soil particles is shown in Appendix B.7. The movement of soil particles was more toward the east and south than to the west or to the north. This is due to the effect of wind and the direction of falling raindrops. The average movement was about 38 cm in any direction during the summer period, when three big summer storms occurred on the Crown Point study area .

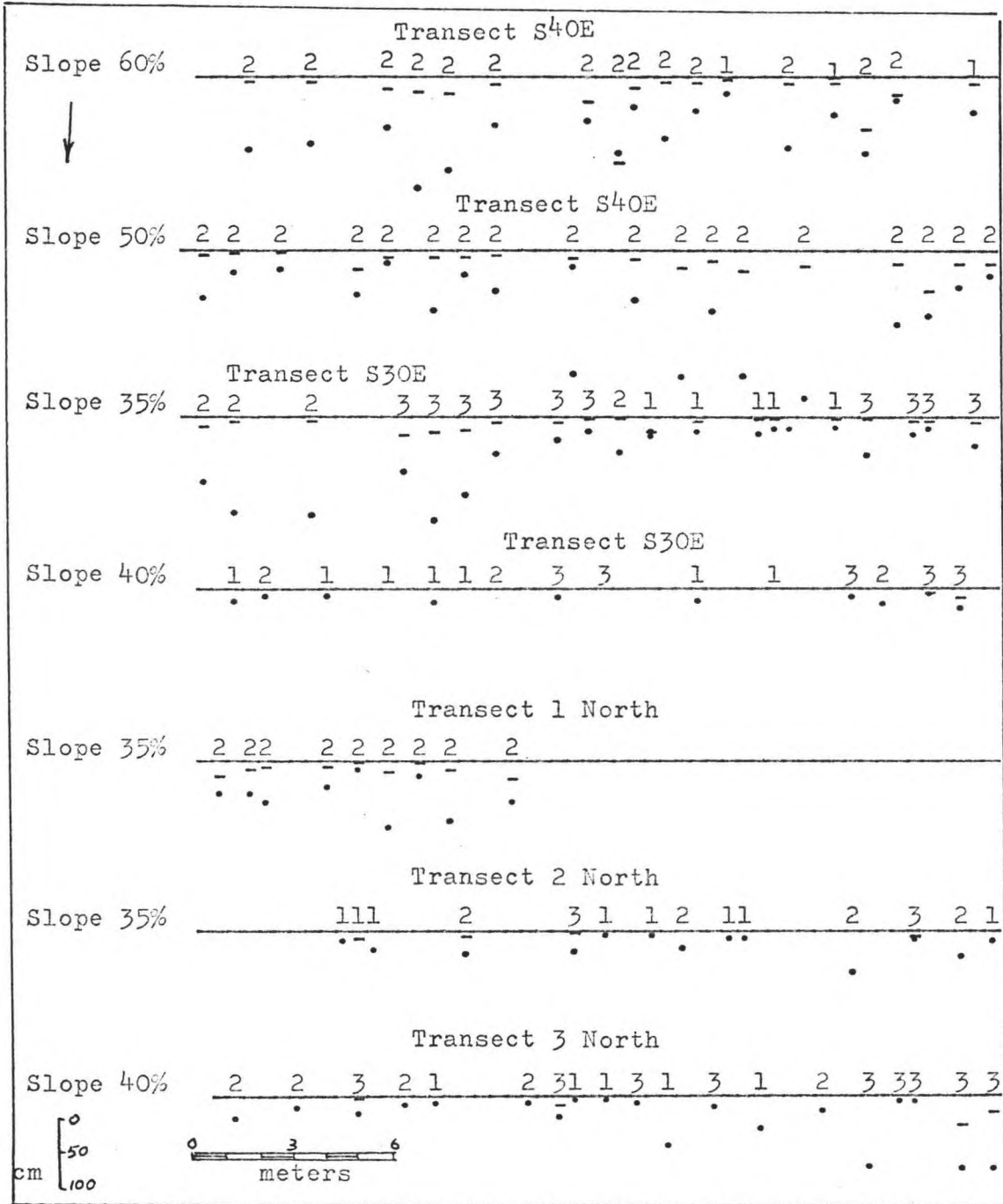

Fig. 5.3 Pattern and distance of soil particles movement during Two-yrs. period (Sept., 1966 to Sept., 1968) on Hour-glass study area.

- = Soil particle larger than 5mm colored with Blue Horizon dye.
- . = Soil particle .25-1mm colored with Arc Yellow dye
- 1 = Microdepression 2=Surface runoff 3=Micro-channel

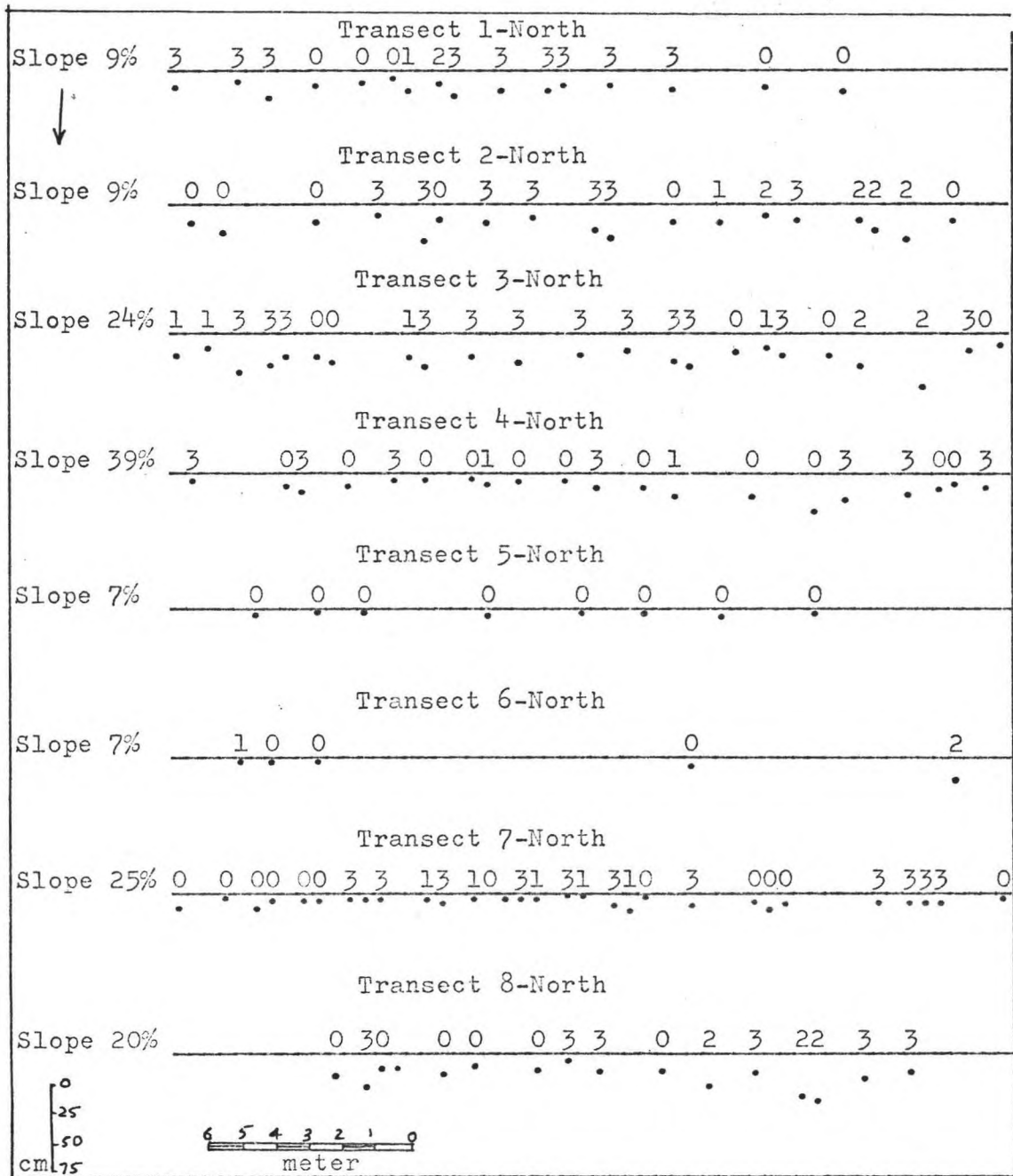

Fig. 5.4 Pattern and distance of soil particles movement during the summer period of 1968, on Crown-point study area

. = Colored soil particle with Arc Yellow dye

1= Microdepression

2=Surface runoff

3=Micro-channel

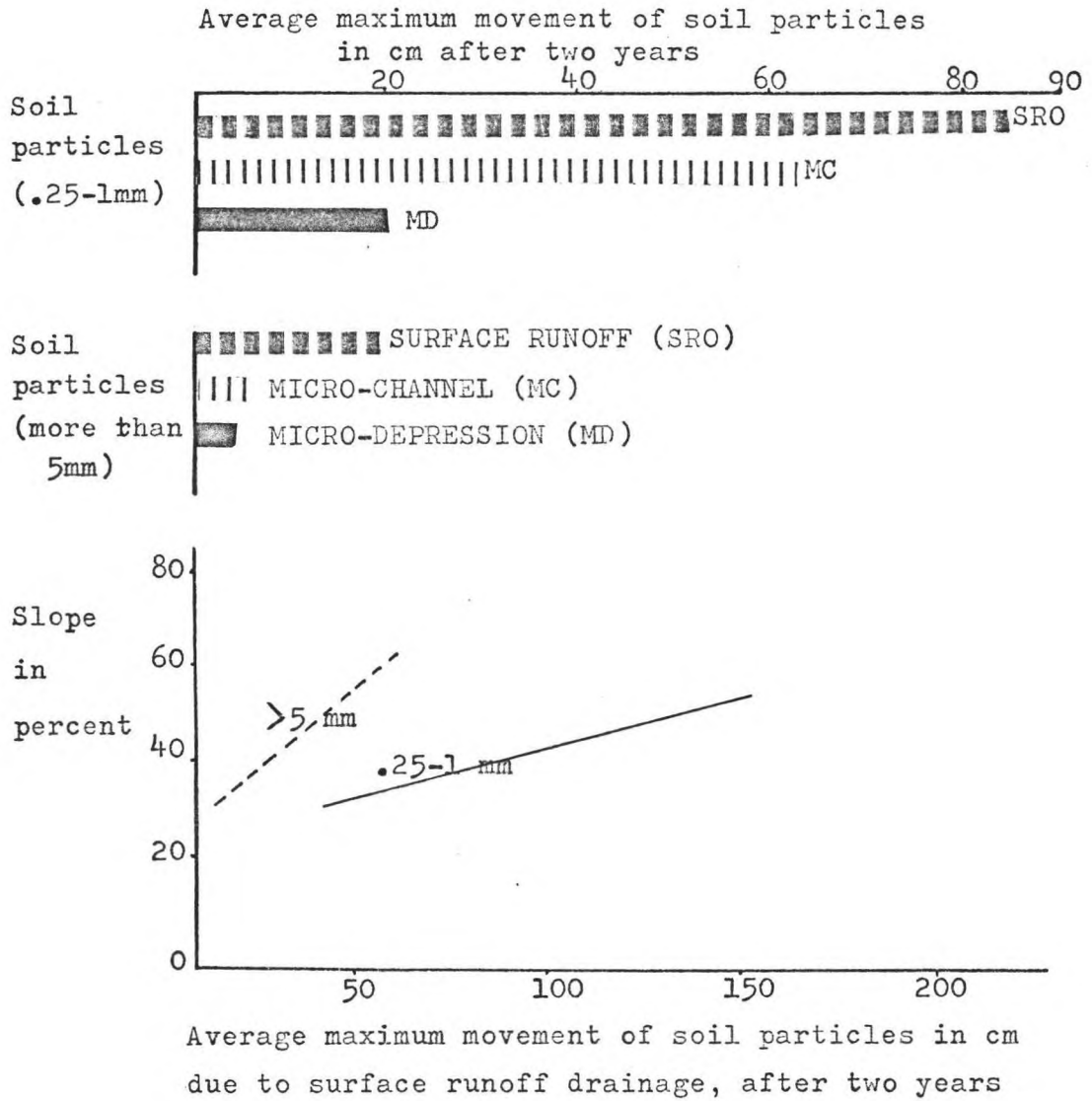

Fig. 5.5- Average maximum movement of soil particles on Hour Glass study area

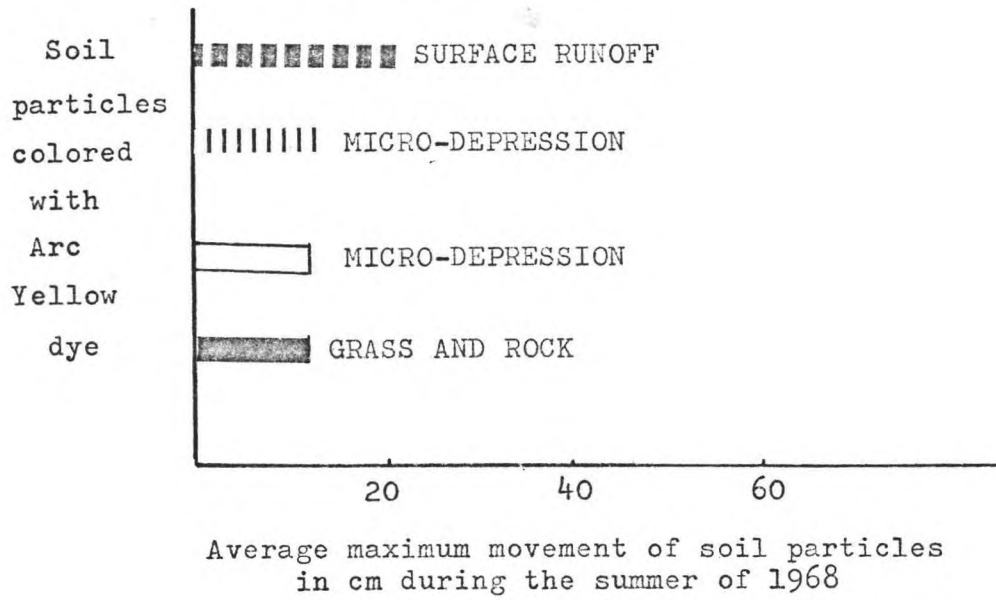

Fig. 5.6- Average maximum movement of soil particles on Crown Point study area

Chapter VI

RESULTS OF STATISTICAL ANALYSES

VARIABLES

The dependent and independent variable used in the statistical analyses of this study, with their designation, are listed in table 6.1.

RELATIONS BETWEEN VARIABLES

Simple correlation coefficient (R) for the relation of every or any two variables over one year period, over the winter and snow melt period, over the summer period, and for transect studies are shown in Appendix C.1, C.2, C.3, and C.4.

At 1% level of significance, the following variables were correlated significantly:

Snow, wind, rain and plant organic matter residues were related with each other.

Vegetation was related to microtopography.

Erosion pavement cover was related to surface runoff drainage, vegetation cover and litter cover.

Slope was related to grass cover, forb cover, local slope and bulk density.

Aspect was related to distribution of vegetation, forb cover, micro-depression and surface runoff drainage.

Bare area (exposed soil) was related to grass cover and microtopography.

Mats and mat-like vegetation was related to the position on slope and erosion pavement cover.

Total sediment yield (TSY) was related to plant organic matter residues, aspect, and distribution of vegetative cover (aggregated) and sizes of sediment analyses.

Total colored Sediment Yield was related to the total sediment yield.

Plant Organic matter residues was related to the aspect, infiltration rate, snow, wind, rain, and total sediment yield.

MULTIPLE REGRESSION ANALYSES

A total of 45 multiple regression subproblems were run on the University Computer. These subproblems tested various combination of the independent factors against the dependent variables. The predictive equations derived are presented in tables 6.2, 6.3, 6.4 and 6.5

The final derivation of each prediction equation based on the following:

1. Highest multiple (R)
2. Lowest Standard Error of Estimate
3. Highest F-value
4. Highest Partial Correlation
5. Keeping the formula as short as possible.
6. Considering the independent variables, their measurement, and their practical application.

The sub-problems that were concerned with the various combinations after snowmelt (June), have 36 variables, while those of late summer (September), have 37 variables. In the transects study 16 variables (one dependent) were used on Crown Point study area, and 12 variables (2 dependents) were used on Hour-glass study area.

Table 6.1

Variables Designation

| No. | Symbol | Independent Variables |
|-----|--------|---|
| 1 | NA | North aspect (presence or absence) |
| 2 | SA | South aspect (presence or absence) |
| 3 | TS | Total slope of the site (percent) |
| 4 | PS | Position on Slope (meters) - slope distance from the upper end of slope |
| 5 | VC | Vegetation Cover of the plot (percent) |
| 6 | LC | Litter Cover of the plot (percent) |
| 7 | RC | Rock Cover of the plot (percent) |
| 8 | EP | Erosion Pavement Cover of the plot (percent) |
| 9 | BA | Bare Area of the plot (percent) |
| 10 | GR | Grass Cover (percent of vegetation cover) |
| 11 | MA | Mats and Mat-like Cover (percent of vegetation cover) |
| 12 | FO | Forbs cover (percent of vegetation cover) |
| 13 | LS | Local Slope of the plot (percent) |
| 14 | VA | Vegetative cover Aggregated (presence or absence) |
| 15 | VD | Vegetative cover Dispersed (presence or absence) |
| 16 | VA & D | Vegetative cover Aggregated and Dispersed (presence or absence) |
| 17 | IR | Infiltration Rate (CM/ $\frac{1}{2}$ hour) |
| 18 | BD | Soil Bulk Density (gm/cm ³) |
| 19 | MD | Micro-depression drainage (presence or absence) |
| 20 | SRO | Surface Run-off drainage (presence or absence) |

Table 6.1 (Continued)

| No. | Symbol | Independent Variables |
|----------------------------|----------|---|
| 21 | MC | Micro-channel drainage (presence or absence) |
| 22 | SR | Summer rain (in mm.) |
| 23 | GW | Ground Wind velocity (meter/minute) near the plot |
| 24 | HW | Wind Velocity at 1.5 meter level (meters/minute) above the plot |
| 25 | SN | Snow deposition (presence or absence) from aerial photos |
| 26 | VS | Frequency of vegetation species per micro-plot |
| <u>Dependent Variables</u> | | |
| 1 | POMR | Plants Organic Matter Residues (gms) per microplot |
| 2 | >5MM | Soil Particles more than 5 mm. in size (gms) per microplot |
| 3 | 2- 5MM | Soil Particles between 2-5 mm. in size (gms) per microplot |
| 4 | 1- 2MM | Soil Particles between 1-2 mm. in size (gms) per microplot |
| 5 | <.25MM | Soil Particles less than .25 mm. in size (gms) per micorplot |
| 6 | >5 MMC | Colored soil particles 5 mm. in size (gms) per microplot |
| 7 | 2-5 MMC | Colored soil particles 2-5 mm. in size (gms) per microplot |
| 8 | 1-2 MMC | Colored soil particles 1-2 mm. in size (gms) per microplot |
| 9 | <.25 MMC | Colored soil particles .25 mm. in size (gms) per microplot |
| 10 | SG | Colored soil particles with Signal Green dye . (gms) per microplot |
| 11 | HB | Colored soil particles with Horizon Blue dye . (gms) per microplot |
| 12 | SY | Colored soil particles with Saturn Yellow dye . (gms) per microplot |
| 13 | TCSY | Total Colored Soil Particles (gms) per microplot |
| 14 | TSY | Total Sediment Yield (gms) per microplot |

Table 6.1 (Continued)

| No. | Symbol | Dependent Variables in Transects Studies |
|-----|--------|---|
| 15 | AYCP | Movement of soil particles, colored with Arc Yellow dye, on Crown Point (cms) |
| 16 | AYHG | Movement of Colored soil Particles with Arc Yellow dye . Particles of .25-1 mm size on Hour-Glass study area (cms) |
| 17 | HBHG | Movement of Colored soil Particles with Horizon Blue dye . Particles of more than 5 mm in size on Hour-Glass study area (cms) |

Table 6.2

Selected Regression Equations for Crown-Point Micro-runoff Collectors
after the snow melt period

| Dependent Variable | R | R ² | Standard Error of Est. |
|--|-----|----------------|------------------------|
| POMR = -1.189+.701NA-.005PS+.0199LS+.028IR-.075BD+.81OSN | .95 | .90 | .431 |
| TSY = -22.478+.904LC+.229RC+.160IR+4.382MC+8.760SN | .79 | .63 | 8.769 |
| >5MM = -15.452+.009PS+.498LC+.156RC+.120IR+3.379SN | .67 | .45 | 4.950 |
| 2-5MM = 5.107+.407LC+.088RC+.035EP+1.956MC+2.713SN | .78 | .61 | 3.332 |
| 1-2MM = 2.974-.019VC-.026EP+.318VA&D-.141BC+.949SN | .89 | .79 | .751 |
| <.25MM = .342+.407SA+.009BA+.007MA+.008LS-.006IR+.176MC+.278SN | .86 | .73 | .288 |
| ----- | | | |
| TCSY = -.473+.005PS+.076LC-.019EP-.089FO+.377SN | .69 | .48 | .828 |
| >5MMC = .526-.019SL+.006PS-.018EP-.017LS-.278MD | .71 | .50 | .456 |
| 2-5MMC = -.733+.375NA+.048LC-.043FO+.007IR+.161SN | .65 | .42 | .431 |
| 1-2MMC = .313+.243NA+.113SA+.003LC-.001EP-.004FO-.003LS+.003IR+.016SN | .72 | .52 | .068 |
| <.25MMC = -.034+.046NA+.013SA-.001SL+.001BA+.0002MA-.0006FO+.005VD+.004IR-.003SN | .81 | .66 | .007 |
| ----- | | | |
| SG = -.615+.005PS+.075LC-.015EP+.076FO+.238MC+.308SN | .68 | .46 | .740 |
| HB = -.012+.015NA+.00003PS+.0009LC+.003BA-.001FO+.005VA+.006MC | .66 | .43 | .009 |
| SY = -.0010.00006SL+.0001LC+.00002BA-.0001FO-.00002LS-.0005VD+.0003SN | .73 | .53 | .0008 |

Table 6.3

Selected Regression Equations for Crown-Point Micro-runoff Collectors
after summer observation period

| Dependent Variable | R | R ² | Standard Error of Est. |
|--|-----|----------------|------------------------|
| POMR = .304- .149NA+.007SL- .007LC+.008RC+ .002MA+.013FOO.014LSO.115MD | .71 | .50 | .138 |
| TSY = -16.848- .338SL+.043PS+.421RC+.208BA+ .265GR+.291LS-5.622VA-.057SR+.074GW | .88 | .77 | 3.750 |
| >5MM = 21.297- .351SL+.041PS+.093RC-.048MA- .251FO+.374LS-11.564VD0.125IR-.835BD+ 10.421SRO | .88 | .77 | 1.935 |
| 2-5MM = 5.436-.241SL+.022PS-.659VC+.039RC- .052EP+.692GR+.583MA+.645FO-.235BD- 2.557MD+.065SR+.032GW | .91 | .82 | 1.467 |
| 1-2MM = .111+.005SL+.005PS+.043LC+.012GR+.029LS +.680MC-.005GW | .81 | .65 | .517 |
| <.25MM = -.909-.037NA+.004LC-.002BA+.006FO+ .282VA+.260VD-.045MD+.251MC+.008SR- .001GW | .90 | .81 | .048 |
| ----- | | | |
| TCSY = -2.692-.087SL+.007PS+.057RC+.022GR+ .030LS+.409VD-.397MD+.011GW | .79 | .63 | .777 |
| >5MMC = -1.8410.041SL+.003PS+.036RC+.012BA+ .014GR-.600VA-.320MC+.008GW | .83 | .69 | .316 |
| 2-5MMC = -2.160-.029SL+.002PS+.043RC+.015GR+ .001FO-.591VA+.003IR+.018BD-.294MC+ .008GW | .79 | .62 | .398 |
| 1-2MMC = -.063-.007SL+.001PS+.005RC+.004GR+ .006LS-.063MD | .71 | .50 | .089 |
| <.25MMC = -.004+.00001PS+.0002LC+.001VA-.005VA&D -.001MD+.004MC+.0002SR | .73 | .54 | .001 |
| ----- | | | |
| SG = -.859-.010VC+.023RC-.074FO+.0003SR+ .008GW | .70 | .49 | .651 |
| HB = .043-.0005SL+.0004VC+.0008RC+.0005EP+ .0001BA-.013VA-.009MC+.001GW | .79 | .63 | .007 |
| SY = -.004+.0006NA+.00002RC-.0001FO+.000BD +.00002GW | .63 | .40 | .001 |

Table 6.4

Selected Regression Equations for Crown-Point Micro-runoff Collectors
after one year period

| Dependent Variable | R | R ² | Statement Error of Est. |
|---|-----|----------------|-------------------------|
| POMR = -.112-.001PS+.235MC+.004SR+.709SN | .89 | .79 | .453 |
| TSY = -9.142-2.288SA+.287LC+.153LS+.075IR+.033GW+7.693SN | .83 | .69 | 6.221 |
| >5MM = .876-.0005PS-.006SR+.099SN | .81 | .65 | .338 |
| 2-5MM = .123+.01OPS-.019EP+.077FO+1.168MC+.004GW+.940SN | .66 | .43 | 1.892 |
| 1-2MM = -3.286+.095SL+.094LC+.017GR+.032LS-2.241VA&D+.158BD+3.407MC+1.423SN | .84 | .70 | 1.462 |
| <.25MM = -.240+.263NA+.337SA+.004LS+.082SN | .59 | .35 | .180 |
| ————— | | | |
| TCSY = -.823+.004PS+.057LC+.021RC-.072FO+.003GW+.374SN | .59 | .35 | .866 |
| >5MMC = -.631-.037SL+.005PS+.042LC+.021RC+.011MA-.137MD+.059SN | .64 | .62 | .517 |
| 2-5MMC = -3.938-.193SL+.023PS+.165LC+.103RC+2.962VA&D+.045IR-.009SN | .48 | .23 | 5.714 |
| 1-2MMC = -.334+.061NA+.002RC+.002BA+.002GR+.029VD+.002IR-.035MD+.0003GW+.025SN | .57 | .32 | .090 |
| <.25MMC = -.018+.005NA-.00003PS+.00007MA-.0003FO+.004VD+.0002IR+.00002GW+.004SN | .75 | .56 | .005 |
| ————— | | | |
| SG = -.719+.002PS+.045LC+.011RC-.039FO+.003GW+.311SN | .55 | .30 | .697 |
| HB = .003+.00001PS-.0003FO-.005VA+.00003GW+.003SN | .42 | .18 | .010 |
| SY = .0007+.0008NA+.00002SL+.00005LC-.0001FO-.0001MD-.00003SR+.00002GW | .52 | .28 | .001 |

Table 6.5

Selected Regression Equation for Transect Studies

| Dependent Variable | R | R ² | Statement Error of Est. |
|--|-----|----------------|-------------------------|
| AYCP = 20.884-10.801NA+7.113PS+.604SRO+.067RC -.052BA-.397SR+.086HW | .74 | .50 | 6.078 |
| AYHG = -30.212+.987SL+8.673SRO+.125RC+.375EP- -1.655VS | .70 | .49 | 15.698 |
| HBHG = -18.952+.466SL+1.393SRO+.245LC | .48 | .23 | 8.871 |

SUMMARY OF RESULTS

As indicated before, sediments studies were divided into the following categories:

1. Colored Sediments collected from the area defined by sprayed lines of fluorescent dye above the trough of the micro-runoff collector (Fig. 4.5). This area was a trapezoid with a maximum possible size of $.490 \text{ m}^2$ and a possible minimum size of $.285 \text{ m}^2$ and extended a total linear distance of 70^{cm} up-slope from the trough of the micro-runoff collector.
2. Sediments collected from the same area and distance in category one, or from a larger area or more distance. These sediments include the colored and noncolored soil particles of all sizes.
3. The organic matter residues collected from any distance or area above the trough of the microplot.
4. Sediments collected over the winter and snow-melt period, over the summer period and over one year period.
5. Sediments of different sizes; more than 5 mm, 2-5 mm, 1-2 mm, .5-1 mm, .25-.5 mm and less than .25 mm, moved at known distance as they were colored or at any distance as they were not colored.
6. Soil particles of two different sizes; .25-1 mm and more than 5 mm coated with fluorescent dye, moved down slope from the main transects.
7. Soil particles of all sizes colored with Arc yellow, moved down the slope from the main transects.

Accordingly, tables 6.6, 6.7, 6.8, and 6.9 give a better and brief picture of these seven categories in which the amounts of sediment moved are functions of the particle size, distance and area with regard to the most important independent variables in each case .

However, statistical analyses of the collected sediment yield data, in Crown Point study area, indicated that snow (presence and accumulation) was the most important variable, and the final multiple R^2 (due to all independent variables) indicated that a large part of the relation, between the dependent and independent variables, was explained .

Table 6.6

Summary of Results for the Micro-runoff Collectors
over the winter and snow melt period

| Depend. Variab. | Avg. wt. of Sed. per micro-plot gms. | Max. Dist. moved cms. | Area covered sq. meter | Most Important Independent Variables | | | | |
|--------------------|---|-----------------------------|------------------------------|--|----|----|----|------|
| | | | | 1 | 2 | 3 | 4 | 5 |
| TSY | 16.494 | | | SN | LC | MC | IR | RC |
| >5MM | 5.433 | | | SN | IR | LC | RC | PS |
| 2-5MM | 5.780 | | | SN | LC | MC | RC | EP |
| 1-2MM | 1.781 | | | SN | BD | EP | VC | VA&D |
| <.25MM | .458 | | | SN | IR | SA | MA | LS |
| TCSY | .825 | 4.0-70.0 | .300-.500 | SN | LC | PS | FO | EP |
| >5MMC | .319 | 6.0-14.0 | .007-.016 | PS | EP | LS | MD | SL |
| 2-5MMC | .424 | 6.5-23.5 | .008-.017 | SN | LC | IR | FO | NA |
| 1-2MMC | .060 | 22.5-36.0 | .027-.043 | SA | FO | LC | IR | SN |
| <.25MMC | .006 | 4.0-70.0 | .300-.500 | SN | FO | MA | SA | SL |
| SG | .649 | 4.0-6.5 | .005-.008 | LC | SN | PS | FO | EP |
| HB | .008 | 33.5-36.0 | .040-.043 | NA | LC | FO | PS | MC |
| SY | .001 | 67.5-70.0 | .081-.085 | PS | LC | SN | FO | SL |
| POMR | 1.153 | | | SN | PS | BD | IR | NA |

Table 6.7

Summary of Results for the Micro-runoff Collectors
over the summer period

| Depend. Variab. | Avg. wt. of Sed. per micro-plot gms. | Max. Dist. moved cms. | Area covered sq. meter | Most Important Independent Variables | | | | |
|--------------------|---|-----------------------------|------------------------------|--|----|------|----|----|
| | | | | 1 | 2 | 3 | 4 | 5 |
| TSY | 7.142 | | | SR | RC | VA | GR | PS |
| >5MM | 3.247 | | | LS | PS | RC | FO | IR |
| 2-5MM | 2.131 | | | SR | FO | MD | MA | RC |
| 1-2MM | .762 | | | SL | MC | PS | LC | GW |
| <.25MM | .080 | | | SR | VA | MC | VA | MD |
| TCSY | .610 | 6.5-70.0 | .30-.50 | PS | RC | SL | LS | GW |
| >5MMC | .219 | 6.5-14.0 | .008-.017 | PS | RC | SL | GW | VA |
| 2-5MMC | .264 | 14.0-23.5 | .017-.028 | RC | FO | GW | VA | BD |
| 1-2MMC | .084 | 23.5-36.0 | .028-.043 | RC | PS | GR | MD | SL |
| <.25MMC | .001 | 51.5-70.0 | .300-.500 | SR | LC | VA&D | MC | MD |
| SG | .444 | 4.0-6.5 | .005-.008 | VC | FO | RC | GW | VA |
| HB | .007 | 33.5-36.0 | .040-.043 | EP | BA | RC | VD | SL |
| SY | .001 | 67.5-70.0 | .081-.085 | BD | FO | GW | NA | RC |
| POMR | .305 | | | RC | LS | SL | MD | NA |

Table 6.8

Summary of Results for the Micro-runoff Collectors
over one year period

| Depend. Variab. | Avg. wt. of Sed. per micro-plot gms. | Max. Dist. moved cms. | Area covered sq. meter | Most Important Independent Variables | | | | |
|--------------------|---|-----------------------------|------------------------------|--|------|----|------|----|
| | | | | 1 | 2 | 3 | 4 | 5 |
| TSY | 23.640 | | | SN | GW | LS | LC | RC |
| > 5MM | 8.680 | | | SR | SN | PS | GW | SA |
| 2-5MM | 7.811 | | | SN | PS | MC | FO | GW |
| 1-2MM | 2.542 | | | SN | SL | MC | VA&D | LC |
| < .25MM | .540 | | | SN | SA | LS | NA | MA |
| TCSY | 1.440 | 6.5-70.0 | .300-.500 | PS | SN | FO | LC | GW |
| >5MMC | .540 | 6.5-14.0 | .008-.017 | PS | RC | SL | LC | MA |
| 2-5MMC | .688 | 14.0-23.5 | .017-.028 | IR | VA&D | GW | PS | SL |
| 1-2MMC | .140 | 23.0-36.0 | .028-.043 | MD | IR | NA | GR | GW |
| < .25MMC | .007 | 51.5-70.0 | .300-.500 | SN | GW | FO | MA | VD |
| SG | 1.100 | 4.0-6.5 | .005-.008 | PS | SN | GW | LC | FO |
| HB | .014 | 33.5-36.0 | .040-.043 | VA | SN | GW | PS | FO |
| SY | .002 | 67.5-70.0 | .081-.085 | PS | MD | LC | FO | IR |
| POMR | 1.460 | - | - | SN | SR | PS | MC | BD |

Table 6.9

Summary of Results in Transects Investigation

| Dependent Variable | No. of Soil Particle | Particles Size | Average Movement in cm | Most Important Indep. Variable | | | | |
|--------------------|----------------------|----------------|------------------------|--------------------------------|----|-----|----|----|
| | | | | 1 | 2 | 3 | 4 | 5 |
| AYCP | 134 | different | 11-23 | AS | PS | HW | BA | RA |
| AYHG | 112 | .25-1MM | 21-87 | SL | VS | SRO | EP | RC |
| HBHG | 65 | 5MM | 3-21 | SL | LC | SRO | VS | BA |

Chapter VII

DISCUSSION AND CONCLUSIONS

Alpine surface soil erosion have been observed by Cumberland (1944), Richmond (1949), Retzer (1956), Johnson and Cline (1965), Leaf (1966) and others. Johnson (1962), after observing the erosion process above timerline, concluded that there is an amazing lack of knowledge of the erosion characteristics of alpine areas. Very little is known about soil erosion and land use in alpine areas. Past experience on other sites is the basis for most management practices. Many questions must be answered in relation to alpine surface soil erosion, the controlling factors, and their interrelations. This study was designed to answer some of the following questions: what are normal rates of erosion from alpine areas, what factors control the rate of soil particle movement, and what effect does grazing by sheep have on soil particle movement?

ALPINE EROSION

Alpine erosion in the study area was a natural and continuous process whereby freezing and thawing, snow, wind, water, and gravity removed soil particles and rock fragments from one part of the soil surface and deposited them in another. This process of normal, or geological erosion, was slow and was the result of climatic forces operating on the land surface under natural ground cover, such as vegetation, litter, rocks, and erosion pavement. But when the ground cover was disturbed, and the soils were bared to the direct attack of climatic forces the

erosion here was of an entirely different order, and the soil was subject to accelerated erosion. The types of soil erosion recognized in the study area were wind erosion, sheet or water erosion, and creep erosion.

Wind erosion takes place by the removal and transport of soil loosened by the abrasive action of wind or the removal of soil loosened by freezing and thawing, and subsequent drying. Wind was one of the most important factors in alpine soil erosion. It was related directly or indirectly to the whole problem of soil erosion in alpine areas. Its direct action was concerned mainly with the removal of soil particles from the sites, and with causing the abrasive action of soil particles and rock fragments. Its indirect action was concerned mostly with its effect on snow drifting and deposition, its effect on vegetation and ground cover, and its effect on the intensity and size of rain drops.

In the study area wind blows at varying intensities with maximal velocities (over 40 kph) occurring primarily during winter. Any soil particle that could not resist this high intensity may be picked up and moved from the soil surface.

According to the results obtained in this study, less than 8 percent of the total collected sediments in the micro-plots were 1 mm or less and about 2 percent of the surface soil to a depth of 1.5 cm was of the 1 mm size class while about 7 percent of the surface soils were of less than 2 mm size class. This suggests that the wind may be responsible for the absence of the fine soil particles in the collected sediment.

The high intensities of wind during the winter season were more than enough to sweep snow, organic residues and soil particles less than 2 mm in diameter from exposed windy sites of the study area.

Snow deposition, due to wind, was also an important factor in alpine surface erosion. It appears to accelerate and enforce creep erosion (slow movement of surface soil particle down-slope).

Organic matter residues were strongly related to snow accumulation. The high correlation between snow deposition, wind, organic matter residues, and soil particles less than 2 mm in size in this study also suggests the importance of wind action in the removal of surface soil particles and the presence of a prominent erosion pavement.

Variation in vegetative conditions (vegetative cover, vigor, height, density, distribution, and phenology) between the windy and protected sites, showed the strong action of wind in the alpine areas on Crown Point. The transects on locations 3, 4, 7 and 8 had different vegetative characteristics, than the protected transects, such as 1, 2, 5 and 6. This variation is shown below:

| <u>Exposed sites</u> | | <u>Protected sites</u> | |
|--------------------------------------|---|------------------------|---------------------------------|
| Vegetative cover | 56-58% | | 61-64% |
| Mats and Mat-like vegetation | 24% | | 19% |
| Grass and Grass- likes vegetation | 13% | | 26% |
| Erosion pavement | 10-12% | | 5-7% |
| | Vegetation mostly dispersed and aggregated | | Vegetation mostly aggregated |

Vegetation also effected soil erosion and development in the study area . Vegetation was related to alpine soil erosion by intercepting precipitation, absorbing the energy of falling raindrops, decreasing the velocity of runoff and action of flowing water, holding the soil with its root mass, its aggregation and porosity, reducing the wind speed at the surface, etc .

On the Crown Point study area, the dispersion of vegetative cover was observed to be inversely proportional to surface soil movement . The average yield of soil particles, for example, was about 5 grams per micro-plot on the south aspects while it was 30 gm on north aspect, after the snow melt period (Fig. 7.1 and 7.2).

The size, speed and intensity of falling rain drops were affected by wind speed and direction . The energy of falling rain drops during the summer period was important in soil movement from one spot to another . As indicated by the results, the soil particles were shifted more toward the east and south direction rather than the other directions, because winds blow mostly from the west and northwest, the angle of impact of falling rain drops tended to move soil particles more toward the east and south .

During the summer time, the energy of falling raindrops and the energy of blowing wind, seemed to be the only two forces affecting the slow movement of large soil particles into the micro-runoff collectors . Grazing also may have distributed some sediment in the micro-runoff collectors as a result of trailing, trampling and disturbing the surface soil .



Figure 7.1. Sediment yield was about 5 grams per micro-runoff collector, from this site.

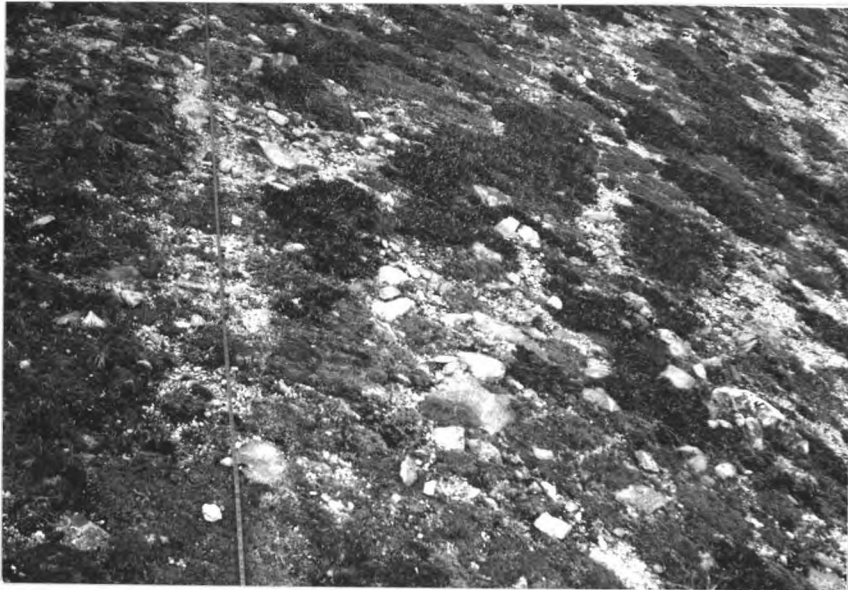

Figure 7.2. Sediment yield was about 30 grams per micro-runoff collector, from this site.

Sheet erosion is the removal of a thin covering of soil more or less uniformly from the surface by running water, so that the surface suffers a gradual reduction.

Severe water erosion did not occur on the alpine turf soil of the study area, as was the case in the alpine bog soils (Fig. 7.3) on the lower parts of the watershed. This can be explained by the fact that the alpine turf soils are located on the upper position of the slope, have high infiltration rates, and are poorly developed. The area is subject to direct wind action, and is clear of snow most of the year. Thus, water erosion on the study area is a microscale phenomenon. Areas classified as surface-runoff (SRO) areas were the most important with respect to alpine surface soil erosion and more particularly sheet erosion.

Creep erosion is the slow movement of surface soil particles down a slope. It is associated with the thawing and freezing cycles of the high altitudes of the study area, snow movement down a slope, wind, energy of falling raindrops, and the effect of gravity.

About ninety percent of the collected sediments in this study consisted of soil particles larger than 1 mm in diameter, and were moved within an area of one half square meter, and from a maximum distance of .7 meters up slope. Creep erosion seems to be the most logical explanation for the movement of these particles. This erosion is probably the major form of soil particle movement in the alpine area. Creep erosion was also related to the slow movement of snow on the soil surface, as snow accumulated and became more compacted, it pressed the soil particles and moved them short distances.

Litter cover, an important variable in the final prediction equations of soil movement during the winter time, was observed to be correlated with snow



Figure 7.3. Soil movement on alpine bog soil of Crown Point study area is more severe than alpine turf soil.

deposition. It has been observed that during and after snow melt, the organic matter residues mixed with soil particles and accumulated in the form of a litter cover. The deposition and composition of litter by the snow pack formed a protective cover on the soil which helped to stabilize the soil surface.

FLUORESCENT PIGMENTS IN TRACING SOIL MOVEMENT

Commercially available ultraviolet fluorescent pigments can be used in short or long lived surface coating or spraying to index soil surface movement quantitatively and qualitatively under natural environments of the alpine areas.

Yasso (1965) gave a complete list of manufacturers and product designations with the recommended mix, drying time, thickness of a single coat, abrasion loss, relative clumping tendency and day light visibility. The Day-Glo fluorescent pigments used in this study were included. Yasso's work was only on coarse sediments in rivers and beaches. In this study the application of fluorescent pigments was on coarse and fine soil grains. Quantitative analysis was possible and satisfactory (Fig. 7.4a, b, c). Fluorescent pigments were insoluble in water, the color did not fade much under natural conditions, and the technique of application was simple, inexpensive, and not hazardous. Spraying fluorescent dyes directly on the surface of the soil has the advantages of not disturbing the soil, as in the case in coating the soil samples completely. Since it is impossible to coat the total surface of the soil particles by spraying in situ, some of the particles could not be traced properly after transportation.

Under field conditions the finest particles treated with fluorescent dyes were very difficult to trace, but in the laboratory study there was no difficulty

a. Soil particles 2-5mm (X7)

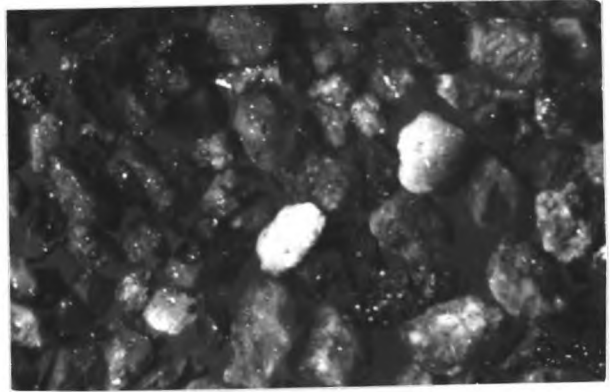

b. Soil particles 1-2mm (X7)

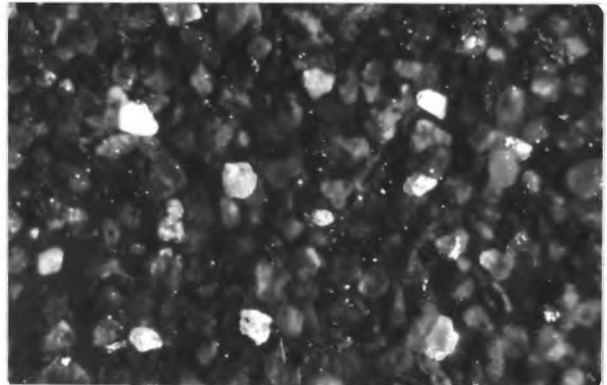

c. Soil particles less than
.25 mm (X7)

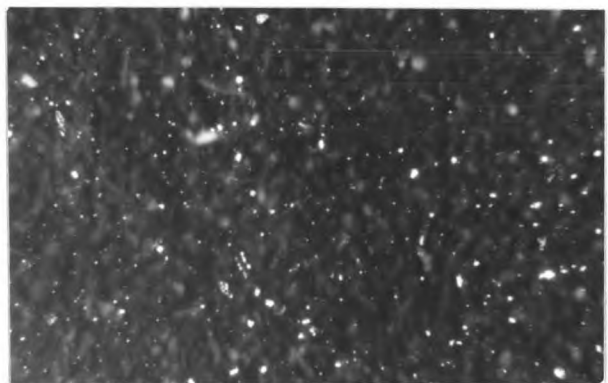

Figure 7.4. Tracing soil movement under ultraviolet light.

in quantitative or qualitative analysis. Fading of color was observed after one year of application. Visibility was poor during the daytime for large soil particles and very poor for fine soil particles, but excellent during the night under ultraviolet light. On the Hour-Glass study area, two years after application, the coated particles showed color fading during the day-time, but during the night, under ultraviolet light, the visibility was excellent.

The analyses of fluorescent pigments applied to the finest soil particles (less than .5 mm) was of importance. Particles with similar colors were very difficult to distinguish, as was the case with Arc Yellow, Saturn Yellow, Blaze Orange and Signal Green. Therefore, it is recommended that one color to be used, or colors with greatly different wave-lengths, in the study of clay or silt.

GRAZING EFFECT

On the alpine grassland ranges of the Crown Point study area, the volume of forage production, the number of sheep that can be grazed, and the adequacy of the dependent watershed and recreation services are largely determined by the existing soil and vegetative cover conditions. In order that a satisfactory condition of the resources may be maintained and further developed, it is important that range-condition trends, particularly if they indicate deterioration, be recognized promptly and correctly interpreted.

During the summers of 1966, 1967, 1968 about 4500 sheep grazed in the Crown Point study area.



Figure 7.5. Trailing of sheep resulted in eroded trenches.

Observations were taken in late summer, 1968, to determine the effect of grazing on the area. Changes due to grazing such as increase in mats and mat-like vegetation (Trifolium, Antennaria, etc.) were observed in the vegetation of the grazing sites. Some of this variation was undoubtedly related to past grazing use by sheep. Individual site characteristics may also have been important causes of this variation. Investigation of the vegetative ground cover on the Crown Point study area, before and after grazing showed an increase in exposed soil of about 2.5 percent, a decrease in erosion pavement cover of about 1.25 percent, a decrease in vegetative cover of about .75-1.75 percent, an increase in mats and mat-like vegetative cover of about 2.5 percent, an increase in litter cover of about .50 percent and a decrease of grasses and grass-like cover of about 2.3 percent. Mats and mat-like plants were negatively correlated with grasses and grass-like plants. Where grasses and grass-like and forbs were abundant, as on the south aspect, the mats and mat-like plants were relatively less abundant.

In the transect investigations, it was evident that sheep disturbed the soil on the Crown Point study area. Studies of surface characteristics showed that the sheep disturbed the bare areas very severely due to trailing, compacting, trampling and stirring the soil within a very short period of two months (Fig. 7.5). The movement of soil particles on the Hour Glass study area where no grazing was permitted was mostly related to surface runoff, while the movement of soil particles on the Crown Point study area, where grazing was permitted, was not related to any specific microtopography effect, but moved in many directions, up slope and down slope.

CONCLUSIONS

The conclusions of this study may be as follows:

1. The normal erosion rates of undisturbed alpine slopes are very slow. The degree of slope was more important than the length of the slope.
2. Alpine creep erosion due to freezing and thawing cycles, snow pack movement, wind and raindrops action is the most important erosion mechanism.
3. Wind erosion is a natural and continuous process in the alpine. Wind picks and moves soil particles, less than 2 mm in size from windy to protected sites.
4. Soil erosion by water on the alpine turf soil does not go beyond the microscale. Surface runoff was the most important type of microtopography affecting the soil movement.
5. Fluorescent dyes were demonstrated to be effective tool in tracing soil movement. Application of dyes is easy, inexpensive, and not hazardous.
6. Soil particle movement in alpine sites were related to presence of snow, frost, effect of raindrops, wind, grazing, slope, vegetation and microtopography. These factors were very important in determining the following average rates of alpine surface soil movement:

370 kg of sediment moved a maximum distance of 4-6.5 cm/hect./yr.

85 kg of sediment moved a maximum distance of 11.5-14 cm/hect./yr.

25 kg of sediment moved a maximum distance of 23.5-70 cm/hect./yr.

Suggestions for Future Studies

This study has given rise to many specific questions relating to alpine surface erosion. Many of the following are in apparent need of further study:

1. The presence of snow appeared to be the most important factor in this study. It is recommended that an actual snow measurement in the field be made in the future.
2. The interrelation of snow, organic matter residues, soil particles and wind in the alpine areas, suggests that snow samples be collected, in early June, examined and studied, in order to determine the quantity of organic matter residues or soil particles present within the snow pack.
3. Wind is a very important variable in alpine soil erosion. It is recommended that studies be made to investigate the effect of wind only upon soil erosion, as it is independent from water or frost action in soil erosion.
4. West and east aspects should be investigated with respect to alpine surface soil movement.
5. Studying the effect of grazing on soil disturbance and erosion by means of enclosures will be of more significance in land use and management.
6. The presence of an erosion pavement cover in the alpine with a very high percentage of larger particles (7% less than 2 mm in size) is an indication of a correlation between the erosive force, such as wind, and the size of gravels. An Erosion Index might be obtained in this respect.

LITERATURE CITED

1. Aldon, E. F. 1964. Ground-Cover changes in relation to runoff and erosion in West-central New Mexico. USDA, Rocky Mt. For. and Range Exp. Sta. RM-34, 4pp.
2. American Geological Institute. 1962. Dictionary of geological terms. Dolphin Books. New York.
3. Anderson, H. W. 1951. Physical characteristics of soil related to erosion. Jour. Soil and Water Consr. 6:129-133.
4. Anderson, J. G. 1906. Solifluction, a component of subaerial denudation. Jour. Geol. 14:91-112.
5. Andre, J. E. and H. W. Anderson. 1961. Variation of soil erodibility with geology, geographic zone, elevation, and vegetation type in Northern California wildlands. Jour. Geoph. Res. 66(10):3351-3358.
6. Arlman, J. J., B. Santama and J. N. Svasek. 1958. Movement of bottom sediment in coastal water by currents and waves: measurements with the aid of radioactive tracers in the Netherland. U. S. Army Corps Engrs., Beach Erosion Board, Tech. memo. 105, 56pp.
7. Australian Academy of Science. 1957. A report on the condition of the high mountain catchments of New South Wales and Victoria. Canberra.
8. Baker, F. S. 1944. Mountain climates of Western United States. Ecol. Monog. 14:233-254.
9. Bates, C. G. 1924. Forest types in the Central Rocky Mountains as affected by climate and soil. USDA. Bull. 1233. 152pp.
10. Baver, L. D. 1938. Ewald Wallny - A pioneer in soil and water conservation research. Soil Sci. Soc. Amr. Proc., 3:330-333.
11. _____. 1965. Soil Physics, 3rd ed. John Wiley and Sons Inc., New York.
12. Billings, W. D. and L. C. Bliss. 1959. An alpine snowpack environment and its effect on vegetation, plant development, and productivity. Ecol. 40:388-397.

13. Billings, W. D. and H. A. Mooney. 1959. An apparent frost hummock sorted polygon cycle in the alpine tundra of Wyoming. *Ecol.* 40:16-20.
14. Black, C. A., ed. 1965. *Methods of soil analyses, Part 1, No. 9.* Agronomy Amr. Soc. of Agronomy, Inc., Madison, Wisconsin
15. Bliss, L. C. 1956. A comparison of plant development in microenvironments of Arctic and alpine tundra. *Ecol. Monog.* 26:303-337.
16. _____. 1960. Transpiration rates of Arctic and alpine shrubs. *Ecol.* 41(2):386-389.
17. Brochert, R. J. 1950. The climate of the Central North America Grassland. *Ann. Assoc. Amr. Geog.* 60:1-39.
18. Brost, H. ., A. G. McCall and F. G. Bell. 1945. Investigations in erosion control and reclamation of eroded land at the Northwest Appalachian Conservation Exp. Sta., Zanesville, Ohio, USDA Ech. Bull. 888.
19. Brown, G. W. 1961. Some physical and chemical soil properties as possible causes of piping erosion. M. S. thesis, Colo. State Univ., Fort Collins, 61pp.
20. Browning, G. M., R. A. Norton, A. G. McCall and F. G. Bell. 1948. Investigations in erosion control and the reclamation of eroded land. Missouri Valley loess. Cons. Exp. Sta. USDA Tech. Bull. 959.
21. Bryan, K. 1922. Erosion and sedimentation in Papago County, Arizona. U. S. Geol. Surv. Bull. 730B.
22. _____. 1934. Geomorphic processes at high altitudes. *Geogr. Review,* 24.
23. _____. 1940. The retreat of slopes. *Ann. Assoc. Amr. Geogr.,* 30:4 Washington
24. Cerillo, L. 1967. The hydrogeology of the Beaver Creek drainage basin, Larimer County, Colorado. Master thesis, Colorado State Univ. Fort Collins. 46p.
25. Chapman, C. 1948. Size of rain drops and their striking force at the soil surface in a Red pine plantation. *Trans. Amr. Geo. Union* 29:664-670.
26. Chepil, W. S. 1945. Dynamics of wind erosion. *Soil Sci.* 60(4):305-320, 397-4pp.
27. _____. 1946. Dynamics of wind erosion. *Soil Sci.* 61(3):257-262, 331-340.

28. Chepil, C. 1950. Properties of soil which influence wind erosion. *Soil Sci.* 69:149-162, 403-414.
29. _____. 1958. Soil conditions that influence wind erosion. *Soil Sci.* USDA, Tech. Bull. 1185, 40pp.
30. _____. 1959. Wind erodibility of farm fields. *J. Soil Water Conser.* 14(5):214-219.
31. _____, and N. P. Woodruff. 1959. Estimations of wind erodibility of farm fields. *Agr. Res. Serv., USDA, Prod. Res. Rpt., No. 25*, 21pp.
32. Clements, F. E. 1920. Plant indicators: the relation of plant communities to process and practice. *Carnegie Inst. Wash.* 388pp.
33. Colorado Game, Fish and Park Dept. Game Research Report. 1962-1966. An ecological investigation of the Cache La Poudre, Deer Herd, Colorado-Climatic Environment Reports (W-105-R-5, 1962; W-105-R, 1964; W-105-R-4, 1965; W-105-R-5, 1965; W-105-R-6, 1966).
34. Comar, C. L. 1955. Radioisotopes in biology and agriculture. McGraw-Hill book co., New York.
35. _____. 1957. Atomic energy in agriculture. AAAS, Publ. 49, Washington, D. C.
36. Cook, H. L. 1936. The nature and controll variables of the water erosion process. *Soil Sci. Soc. Proc.* 1:487-497.
37. Cox, C. F. 1933. Alpine plant succession on James Peak, Colorado *Ecol. Monog.* 3:299-372.
38. Crickmore, M. J. 1961. The use of irradiated sand for tracer studies in hydraulic models. *La houille Blanche* No. 6, pp. 797-805.
39. _____ and G. H. Lean. 1962. The measurement of sand transport by means of radioactive tracers. *Roy. Soc. London Proc. Ser. A.*, 266:402-421.
40. Cumberland, K. B. 1944. Contrasting regional morphology of soil erosion in New Zealand. *Geographical Review*, January 1944. 76-95pp.
41. Davidson, J. 1958. Investigations of sand movements using radioactive sand. *Lund series in Geography, ser. A: Phys. Geog.* 12:107-126.
42. Daubenmire, R. F. 1943. Vegetational zonation in the Rocky Mountains. *Botan. Rev.* 9(6):325-393.

43. Daubenmire, R. F. 1958. Alpine timberline in the Americas and their inter-
retation. *Butler Uni. Bota. Studio.* 11:119-136.
44. _____. 1959. *Plants and environment.* John Wiley and sons Inc.,
New York.
45. Deeter, E. B. and P. L. Hopkins. 1936. Progress reports: Blackland soil
and water conservation Exp. Sta.
46. Delp, P. G. 1968. Soil movement following an intense burn. M.S. thesis,
Colo. State Univ., Fort Collins, 91pp.
47. Dils, R. E. 1965. Watershed management in New Zealand: Tussock Grass-
land and Mountain land Institute, New Zealand. Sp. Pub. No. 4, 28pp.
48. Dortignac, E. J. and W. C. Hickey. 1963. Surface runoff and erosion as
affected by soil ripping. USDA, Forest Service.
49. Ekern, P. C. 1950. Raindrop impact as the force initiating soil erosion.
Soil Sci. Soc. Ame. Proc. 15:7-10.
50. _____. 1953. Problems in impact erosion. *Agr. Engr.* 34:23-25,28.
51. Ellison, W. D. 1944a. Raindrops, surface flow and erosion. *Soil Cons.*
10:128-129.
52. _____. 1944b. Studies of raindrops erosion. *Agr. Engr.* 25:131-136.
53. _____. 1945. Some effects of raindrops and surface flow on soil
erosion and infiltration. *Trans. Amr. Geophy. Uni.* 26(3):415-429.
54. _____. 1947. Soil erosion. *Soil Sci. Soc. Proc.,* 12:479-489.
55. _____. 1950. Puddle Erosion. *The land* 9(2):203-207.
56. _____, C. Croft and W. Baily. 1951. Indicators of conditions and
trand on high range watershed of the Inter-Mountain region. *USDA Ag.*
Handbook 19, 66 pp.
57. _____, and O. T. Ellison. 1947. Soil erosion studies-part VII: Soil
transportation by surface flow. *Agr. Eng.* 28:442-444.
58. Evans, T. C., T. E. Elson, and R. B. Teml. 1964. Watershed management
administration highlights - from desert to alpine. *Proc. Soc. Amr. For.*
Denver, Colo.

59. FAO. 1960. Soil erosion by wind and measures for its control on agricultural lands. FAO, Agr. Dev. Paper No. 71. Rome.
60. Farris, N. F. 1948. Soil erosion; experiments at state college, Pennsylvania. The Agr. Exp. Sta. Bull. No. 497, 17pp.
61. Feely, H. W., A. Walton, C. R. Barnett and F. Bazan. 1961. The potential applications of radioisotope techniques to water resources investigations, and utilization. Isotopes, Inc., Isotopes Ind. Tech. TID-4500. (16th ed.)
62. Foster, E. E. 1948. Rainfall and runoff. The MacMillan Co. New York, P. 246.
63. Garcia, G., W. C. Hickey, Jr. and E. J. Dortignac. 1963. An inexpensive runoff plot. USFS res. note RM 12. Rocky Mt. For. Range Exp. Sta. Fort Collins, Colo.
64. Garstkaw, U. L., L. D. Love, B. C. Goodell and F. A. Bertle. 1958. Factors effecting snowmelt and stream flow. USDA Forest Service. 189pp.
65. Gibbs, H. S., J. D. Raeside, J. K. Dixon and A. J. Metson. 1945. Soil erosion in the high country of the South Island. Dept. of Science and Indst. Resea. Bull No. 92. 72pp.
66. Gilbert, A., F. Abecasis, M. Gonsalves, J. Reis de Carvalho and S. Cordeiro. 1958. Tracing sand movement under sea water with radioactive silver 110. 2nd O, N. Inter. Conf. the peaceful uses of Atomic energy Proc. 19:355-359.
67. Goldberg, E. D., and D. L. Inman. 1955. Neutron-erradiated quartz as a tracer of sand movement. Geol. Soc. Amer. Bull. 66:611-613.
68. Gulling, W. E. H. 1965. Theory of erosion on soil covered slopes. Jour. Geol. 73:230-254.
69. Hansen, H. C. 1962. Dictionary of ecology. Philosophical Library. New York
70. Harrington, H. D. 1954. Manual of the plants of Colorado. Sage Books, Denver, Colo.
71. Hays, O. E., A. G. McCall, and F. G. Bell. 1949. Investigation in erosion control and the reclamation of eroded land at the upper Mississippi vally. Cons. Exp. Sta. Lacross, Wis. USDA Tech. Bull. 973.
72. Heede, B. H. 1967. Gully development and control in the Rocky Mountains of Colorado. Ph.D. thesis, Colorado State Univ., Ft. Collins.

73. Heinemann, H. G. 1967. Solving sedimentation problems in agricultural watersheds. Soil Cons. Soc. Amr. 22nd meeting, Des Moines, Iowa.
74. Holway, J. G. 1962. Phenology of Colorado alpine plants. Ph.D. thesis, Colo. State Univ., Fort Collins.
75. Hubbell, D. W. and W. W. Sayre. 1963. Application of Radioactive tracers in the study of sediment movement. Proc. Fed. Inter-Agency Sedimentation Conf., Jackson, Miss.
76. _____, and W. W. Sayre. 1964. Sand transport studies with radioactive tracers. Jour. Hyd. Div. ASCE Vol. 90, No. Hy3, Proc. Paper 3900 pp. 39-68.
77. Inman, D. L. and T. K. Chamberlain. 1959. Experiments with radioactive sand as a tracer of beach sand movement. 2nd U.N. Intr. Conf. on the peaceful uses of atomic energy proc. 1958:349-354.
78. Jackli, H. 1957. Gegernwartsgedogie des bundnerischen Rheingebietes. Beitr. Zur Geol. der Schweiz geotechn. Serie: 36 Bern.
79. Jahn, A. 1961. Quantitative analysis of some periglacial processes in spitsbergen-Nauka O Ziemi II. Ser. B:5 Warszawa.
80. Johnson, D. D., and A. J. Cline. 1965. Colorado Mountain soils. Advances in Agronomy Vol. 17.
81. Johnson, L. K. (ed.) 1963. Watershed analysis of the Little South Fork of the Cache La Poudre River. Coop. Watershed Management Unit, Colo. State Univ., Fort Collins.
82. Johnson, P. L. 1962. Frost features and vegetation types in the Wyoming alpine zone. Wyoming range Management. Univ. of Wyo. issue No. 151.
83. _____, and W. D. Billings¹⁹⁵. 1962. The alpine vegetation of the Bear-tooth Plateau in relation to crypedogenic processes and patterns. Ecol. Monog. 32:105-135.
84. Johnson, W. M. 1962. Vegetation of high-altitude ranges in Wyoming as related to use by game and domestic sheep. Wyo. Agr. Exp. Sta. Bull. 387, 31pp.
85. _____, and D. R. Smith. 1966. Pot tests of productivity and nutritive status of three alpine soil in Wyoming. Rocky Mountain, For. Range and Exp. Sta. USFS Resea. Note RM 75, 7pp.

86. Jones, D. M. A. 1956. Raindrop size-distribution and Radar reflectivity. III. State Water Survey Rep. No. 6.
87. _____ . 1959. The shape of raindrops. III. State Water Survey cir. No. 77.
88. Judson, A. 1967. Snow cover and avalanches in the high alpine aone of Western United States. From: Physics of snow and ice Vol. I, Part 2. 1151-1168.
89. Judson, S. 1968. Erosion of the land, or what is happening to our continents? Amer. Scir. 56(4):356-374.
90. Jugo, B. 1963. The influence of climate on soil erosion. 1st Conf. on Scientific bases of the struggle against erosion. Nolit Publ. House, Terazijio, 27/II Belgrade, Yugoslavia.
91. Kaindal, K. and H. Linser. 1961. Radiation in agriculture practice. IAEA. Vienna, Rev. Ser. No. 10.
92. Karol, R. H. 1964. Soils and soil engineering. Prentice Hall Civil Engr. Ser. Englewood Cliffs, New Jersey.
93. Kohnke, H. and A. R. Bertrand. 1959. Soil conservation. McGraw-hill Book Inc., New York.
94. Koller, L. R. 1965. Ultraviolet radiation. 2nd ed. John Wiley and Sons Inc., New York.
95. Kotok, E. I. 1931. Erosion: aproblem in forestry. Jour. of Forestry. 29:193-198.
96. Krusekopf, H. H. 1943. The effect of slope on soil erosion. Univ. of Missouri. Agric. Exp. Sta. Resea. Bull. 363. 24pp.
97. Laws, J. O. 1940. Recent studies in raindrops and erosion. Agric. Engr. 21:431-433.
98. _____ , and D. A. Parsons. 1943. The relation of raindrop size to intensity. Trans. Amr. Geophys. Union 24:452-459.
99. Leaf, C. F. 1966. Sediment Melds from high mountain watershed, Central Colorado. USFS, Res. Paper RM-23. 15pp.
100. Leopold, B. L., M. G. Wolman and J. P. Miller. 1964. Fluvial processes in geomorphology. W. H. Freeman and Co., San Francisco.

101. Linsley, R., M. Kohler, and J. H. Pandhus. 1958. Hydrology for engineers. McGraw-hill. New York.
102. Lovering, T. S., and E. N. Goddard. 1950. Geology and ore deposits of the Front Range, Colorado. USGS. Prof. paper. 223:319.
103. Lutz, J. F., and B. L. Hargrove. 1944. Slope movement as affected by slope, discharge, depth and velocity of water. North Carolina Agr. Exp. Sta. Bull. 78.
104. Mack, F. J. 1967. Sedimentation in the upper Mississippi river basin. Soil Cons. Soc. Amer. 22nd meeting, Desmoine, Iowa.
105. Marr, J. W. 1961. Ecosystems of the east slope of the Front Range in Colorado. Univ. Colo. Studies Ser. Biol. No. 8.
106. Martinelli, M. 1969. Some hydrologic aspects of alpine snowfields under summer condition. Jour. Geophys. Res. 64(4):451-455.
107. _____. 1960. Alpine snow research. Jour. For. 58:278-281.
108. _____. 1965a. An estimate of summer runoff from alpine snowfields. Jour. Soil and Water Conserv. 20:24-26 ill.
109. _____. 1965b. Accumulation of snow in alpine areas of central Colorado and means of influencing it. Jour. Glaciology. 5(41): 625-636.
110. _____. 1966. Possibilities of snowpack management in alpine areas. in Forest Hydrology, edited by Sopper and Lull. pp. 225-231.
111. McDowell, L. L. 1963. Sediment movement as defined by radioactive tracer: a preliminary report. Paper No. 60. Proc. Fed. Inter-agency Sedim. Conf. Jackson, Miss. Publ. 970, 993pp.
112. McHenry, J. R., and L. L. McDowell. 1962. The use of radioactive tracers in sedimentation research. Jour. Geog. Resea. 67(4).
113. McQueen, I. S. 1963. Development of a Hand Portable Fainfall-Simulator Infiltrometer. Geological Survey Circular 482. 16pp.
114. Middleton, H. E. 1930. Properties of soils which influence soil erosion. USDA Tech. Bull. 178. 16pp.
115. Mihara, Y. 1952. Effect of raindrops and grass on soil erosion. Proc. 6th Intr. Grassland Cong., 987-990.

116. Miladin, P. 1963. An analysis of the basic elements of soil erosion. in the first Conf. on the Scien. basis of the struggles against erosion. Nolit Publ. House, Terazije 27/II Belgrade, Yugoslavia.
117. Moore, W. G. 1966. Dictionary of Geography. Pengium Book. Baltimore, Maryland.
118. Morisawa, M. 1968. Streams, their dynamics and morphology. McGraw-hill, New York.
119. Munns, E. N., J. F. Preston and I. H. Sims. 1938. Forests for erosion control: in soil and man. Year book of Agriculture, 1938. USDA pp. 609-614.
120. Murray, D. L. 1968. Calibration of Little Beaver Creek Watershed. M.S. Thesis, CSU, Ft. Collins.
121. Musgrave, G. W. 1935. Some relationships between slope-length, surface-runoff. Trans. 16th Ann. meeting Amr. Geophys. Union. Part II, pp. 472-478.
122. _____ . 1947. The quantitave evaluation of factors in water erosion: a first approximation. Jour. Soil and Water Consr. 2:133-138.
123. Neal, J. H. 1937. The effect of the degree of slope and rainfall characteristics on runoff and soil erosion. Missouri Agri. Exp. Sta. Resear. Bull. 280.
124. Nelson, R. A. 1953. Plants of Rocky Mountain National Park, USDA, SCS, Fort Worth, Texas.
125. Nimols, T. J. and R. E. McConnell. 1965. Alpine soils in Montana. Soil Sci. 99:310-321.
126. Ogiyara, S. 1956. Notes on erosion and its counter-measures. Misc. Infor. Tokyo Univ. Forests No. 11 pp. 28-37.
127. Osburn, B. S. 1950. The dynamic of fallout distribution in Colorado alpine tundra snow accumulation ecosystem. Univ. Colo. Inst. of Arctic and alpine Res. Coutr. No. 8, pp. 51-71.
128. Osburn, B. 1950. Range cover tames the raindrop - a summary of range cover evaluations. 1949 USDA, SCS Fort Worth, Texas.
129. Paulsen, H. A. 1960. Plant cover and forage use of alpine sheep ranges in the Central Rocky Mountain, Iowa State Jour. Sci. 34(4):731-748.

130. Plott, R. B. and J. Griffiths. 1964. Environmental measurement and interpretation. Reinhold Publ. Corp., New York.
131. Quincy, C. A. 1936. Soil erosion and its control. McGraw-hill, New York.
132. Rapp, A. 1960a. Talus slopes and Mountain walls at tempelfjorden, spitsbergen. Norsk Polarinstituttt dkrifter, 119. Oslo.
133. _____. 1960b. Literature on slope denudation in Finland, Iceland, Norway, Spitsbergen abd Sweden. Zeitschr f. Geomorph. Suppl. 1. Berlin.
134. _____. 1961. Recent development of mountain slopes in Karkevagge and surroundings, Northern Scandinavia. Geogr. Annaler, XLII(2-3): 65-200.
135. Retzer, J. L. 1948. Soil development in the Rocky Mountains. Soil Sci. Soc. Amer. Proc. 13:446.
136. _____. 1950. Genesis and morphology of soils of areas in the Rocky Mountains. Ph.D. Thesis, Univ. of Wisc. Madison, Wisc.
137. _____. 1954. Glacial advances and soil development, Grand Mesa, Colo. Amer. Jour. Sci. 252:26-37.
138. _____. 1956. Alpine soils of the Rocky Mountains. Jour. Soil Sci. 7(1):22-32.
139. _____. 1962. Soil Survey, Frazer alpine area of Colorado. USDA, For. Ser. and SCS. in Coop. with Colo. Agric. Exp. Sta.
140. Richmond, G. M. 1949. Stone nets, stone stripes, and soil stripes in the Wind River Mountains, Wyoming. Jour. Geol. 57:143-153.
141. Russel, R. C. H. 1960. The use of fluorescent tracers for the measurement of littoral drift. Proc. Conf. Coastal Eng., 7th Council Wave Res. Eng. Found. Richmond, Calif. pp. 418-444.
142. Salisbury, R. B., G. G. Spomer, M. Sobral and R. T. Ward. 1968. Analyses of an alpine environment. Bot. Gaz. 129(1):16-32.
143. Sampson, A. W. 1944. Effect of chaparral burning on soil erosion and on soil moisture relations. Ecology. 25:171-191.
144. Schumm, S. A. 1956. The role of creep and rainwash on the retreat of bad-land slopes. Amr. Jour. Sci. 254.

145. _____ . 1964. Seasonal variations of erosion rates and processes on hillslopes in Western Colorado. Fortschritte der Internationalen Hangforschung. Supp. 5:215-238.
146. Schwab, G. O., R. K. Frevert, T. W. Edminster and K. K. Barnes. 1966. Soil and water conservation engineering. John Wiley and Sons Inc., New York.
147. Schwan, H. E. and D. F. Costello. 1951. The Rocky Mountain alpine type range conditions, trends, and land use. USFS, Denver, Colo. mimeo. 18pp. ill.
148. Sharp, D. F. 1938a. What is soil erosion. USDA, Misc. Pub. No. 286.
149. _____ . 1938b. Landslides and related phenomena. McGraw-hill, New York.
150. Smith, D. D., D. M. Whitt, W. Zingg, A. G. McCall and F. G. Bell. 1945. Investigations in erosion control and reclamation of eroded shelby and related soils at the conservation Expt. Sta., Bethany, Mo., USDA. Tech. Bull. 883.
151. Soons, J. M. 1967. Erosion by Needle ice in the southern alps, New Zealand Arctic and alpine environments. (Wright and Osburn edi.) Indiana Univ. Press. pp. 217-227.
152. _____ , and J. N. Bayner. 1968. Micro-climate and erosion processes in the southern alps, New Zealand. Geografiska appler. vol. 50, ser. A.
153. Spomer, G. G. 1962. Physiological ecology of alpine plants. Ph.D. thesis, Colo. State Univ., Fort Collins.
154. Stallings, J. H. 1951. Soil ertility losses by erosion. Better Crops with plant food. 35:21-26, 45-47.
155. _____ . 1952. Raindrops puddle surface soil. Uour. Soil and Water Consr. 7:70-74, 88.
156. _____ . 1953. Mechanics of water erosion. USDA, SCS, TP. 118.
157. _____ . 1964. Soil Conservation. Prentice-Hall Inc., Englewood Cliffs, N. J.
158. Starkel, L. 1959. Development of the relief of the Polish Carpathians in the Holocene. Przegląd Geograficzny XXXI, Suppl. Warszawa.

159. Stanford University. 1955. The Stanford fluorescent-particle tracer technique. Dept. of Chemi. Reproduced by Arm. Serv. Tech. Rept. No. AD 91194.
160. Strickler, G. S. 1961. Vegetation and soil condition changes on a sub-alpine grassland in eastern Oregon. Pacific Northwest, For. and Range Exp. Sta., Portland, Oregon.
161. Udenfriend, S. 1962. Fluorescence assay in biology and medicine. Academic Press. New York.
162. USFS. 1961. Handbook on soils No. 2512.5.
163. USFS. 1964. Range analysis handbook, R-4, USDA.
164. U. S. Weather Bureau. 1930. Climatic summary of the United States. Sec. 22. Western Colo.
165. Washburn, A. L. 1965. Geomorphic and vegetational studies in the Mesters Veg. District, North-east Greenland, General introduction. Meddelelser om Gronland, Kommissionen For Videnskabelige undersogelser i Gronland Bd. 166. No. 1 Kobenhavn. C. A. Reitzels Forlag. 60 pp.
166. _____. 1956. Classification of patterned ground and review of suggested origins. Bul. Geol. Soc. Amer. 67:823-866.
167. _____. 1967. Instrumental observations of mass-wasting in the Mesters Vig District Northeast Greenland. Kommissionen For Videnskabelige undersogelser i Gronland Bd 166 No. 4. Kobenhavn C. A. Reitzels Forlag. 296pp.
168. Watt, J. P. C. 1965. Development of the dye dilution method for measuring water yields from Mountain Watersheds. M.S. thesis, Colorado State Univ., Fort Collins.
169. Weaver, J. E. and G. W. Harmon. 1935. Quality of living plant materials in relation to runoff and soil erosion. Univ. of Nebraska Consv. Dept. Bull. 8.
170. Weaver, J. L. and F. E. Clement. 1929. Plant ecology. McGraw-hill, New York.
171. Whitfield, D. J. 1933. The ecology of the vegetative of the Pikes Peak region. Ecol. Monog. 3:75-105.
172. Willen, D. W. 1965. Surface soil textural and potential erodibility characteristics of some southern Nevada Forest sites. Soil Sci., of Amr. Proc. 29(2):213-218.

173. Wischmeir, W. H. and D. D. Smith. 1958. Rainfall energy and its relation to soil loss. *Trans. Amer. Geophys. Union.*, 39:285-291.
174. Wischmeir, W. H., D. D. Smith and R. E. Unland. 1958. Evaluation of factors in the soil loss equation. *Agr. Engr.* 39:458-462, 479.
175. Wischmeier, W., and D. D. Smith. 1958. Rainfall energy and its relationship to soil loss: *Trans. Amr. Geophys. Union.* 39:285-291.
176. Wooldridge, D. D. 1965. Tracing soil particle movement with Fe⁵⁹. *Soil Sci. Amr. Proc.* 29(4):469-472.
177. Yasso, W. E. 1962. Fluorescent coatings on coarse sediments: an integrated system. U. S. Navy office Naval Res., Geography branch Project NR 388-057, Tech. Rep. 1:55.
178. _____. 1965. Formulation and use of fluorescent tracer coatings in sediment transport studies. Dept. of Sci. Educ. Teachers College, Columbia Univ., New York. 287-301.
179. Young, R. A. and R. F. Holt. 1968. Tracing soil movement with Fluorescent glass particles. *Soil Sci. Soc. Amer. Proc.* 32:600-602.
180. Zingg, A. W. 1940. Degree and length of land slope as it affects soil loss in runoff. *Agr. Eng.* 21:59-64.
181. _____. 1953. Wind tunnel studies of the movement of sedimentary materials. *Proc. 5th Hydr. Conf. State Univ. Iowa Bull.* 34:111-134.
182. _____, and C. S. Chepil. 1950. Aerodynamics of wind erosion. *Agri. Engr.* 31:279-282, 284.
183. Zorich, T. M. 1966. Stream hydrology by fluorescent dyes. Ph.D. thesis, Colo. State Univ. Fort Collins, Colo.

APPENDIX

Appendix A

DAY-GLO Daylight Fluorescent Pigments*

| Colors and Series used in this study | Luminance factor (min) | Specifications | |
|---|---------------------------|-----------------|--|
| | | Purity (min) | Dominant wave-length (millimicrons) |
| Signal Green A-18 ⁺ | 55% | 65% | 540-547 |
| Blaze Orange D-15 | 64% | 90% | 598-603 |
| Arc Yellow D-16 | 85% | 88% | 588-591 |
| Horizon Blue A-19 ⁺ | 17% | 65% | 475-480 |
| Rocket Red D-13 | 35% | 77% | 620-627 |
| Saturn Yellow D-17 | 95% | 80% | 566-568 |

* According to the technical booklet No. 1170, Day-glo color division, Switzer Brothers, Inc., Cleveland, Ohio.

+ Are not available in D-series. D-series are more suitable for out of door works.

Physical Properties of A and D series Pigments

| | |
|-----------------------|---------------------|
| Specific gravity | 1.36 |
| Average particle size | 3.5-4.0 microns |
| Softening point | 115 C-120 C |
| Decomposition point | Approx. 195 C |
| Oil absorption | 49 lbs. oil/100 lbs |

General solubility: Insoluble in water, aliphatic and most aromatic hydrocarbons.
Soluble in acetone and many other Ketones

A-series are stable for 2-3 months of continuous direct sunlight exposure.

D-series are stable up to a full year of use out of doors and more resistance to sunlight

| APPENDIX B.1 | Plot No. | TCSY | TSY | PLAN OM | ANIM OM | >5mm | 2-5 mm | 1-2 mm | .5-1 mm | 25- .5mm | <#5 mm | >5mmc | 2-5 mmc | 1-2 mmc | .5-1 mmc |
|--|----------|--------|-------|---------|---------|-------|--------|--------|---------|----------|--------|--------|---------|---------|----------|
| Sediment analyses in grams collected over the snowmelt or winter period (June, 1968) | 1 | 0.6689 | 16.05 | 3.15 | 1.50 | 01.25 | 3.75 | 3.05 | 1.25 | 0.35 | 1.75 | 0.0000 | 0.4870 | 0.1328 | 0.0106 |
| | 2 | 0.5348 | 27.85 | 2.20 | 1.00 | 03.75 | 11.00 | 5.50 | 1.75 | 0.80 | 1.85 | 0.0000 | 0.4400 | 0.0066 | 0.0560 |
| | 3 | 0.6958 | 42.00 | 2.35 | 1.25 | 13.50 | 17.25 | 5.15 | 1.35 | 0.40 | 0.75 | 0.8100 | 2.3978 | 0.4120 | 0.0270 |
| | 4 | 0.3430 | 28.90 | 4.50 | 1.65 | 08.15 | 09.75 | 3.10 | 1.10 | 0.15 | 0.50 | 0.0000 | 0.2925 | 0.0449 | 0.0052 |
| | 5 | 0.9168 | 20.95 | 3.15 | 1.05 | 02.55 | 06.70 | 4.25 | 1.35 | 0.25 | 1.65 | 0.1530 | 0.6030 | 0.0892 | 0.0364 |
| | 6 | 0.4006 | 30.15 | 3.05 | 1.15 | 09.85 | 09.45 | 3.50 | 1.55 | 0.45 | 1.15 | 0.2955 | 0.0472 | 0.0175 | 0.0108 |
| | 7 | 0.5775 | 41.10 | 3.45 | 1.85 | 15.55 | 15.95 | 1.95 | 0.85 | 0.45 | 1.05 | 0.1555 | 0.3510 | 0.0237 | 0.0170 |
| | 8 | 1.6164 | 42.35 | 2.50 | 1.25 | 16.90 | 15.60 | 3.35 | 1.35 | 0.70 | 0.70 | 0.3380 | 1.1700 | 0.0770 | 0.0243 |
| | 9 | 3.5043 | 28.15 | 1.35 | 1.05 | 12.50 | 07.75 | 3.85 | 0.65 | 0.45 | 0.55 | 1.8750 | 1.3950 | 0.2150 | 0.0098 |
| | 10 | 1.7556 | 16.10 | 0.95 | 0.45 | 07.85 | 04.35 | 1.65 | 0.35 | 0.25 | 0.25 | 1.1775 | 0.4350 | 0.1320 | 0.0077 |
| | 11 | 0.6678 | 18.00 | 0.75 | 0.55 | 06.75 | 07.05 | 1.75 | 0.75 | 0.25 | 0.15 | 0.3375 | 0.2820 | 0.0327 | 0.0112 |
| | 12 | 0.4885 | 16.20 | 0.95 | 0.85 | 05.15 | 07.15 | 1.25 | 0.30 | 0.25 | 0.30 | 0.0000 | 0.4540 | 0.0169 | 0.0115 |
| | 13 | 1.9073 | 12.25 | 0.75 | 0.75 | 01.25 | 06.05 | 2.10 | 0.85 | 0.15 | 0.35 | 0.4375 | 1.3310 | 0.1260 | 0.0013 |
| | 14 | 0.4383 | 22.15 | 1.25 | 1.05 | 06.25 | 09.35 | 2.65 | 0.85 | 0.30 | 0.45 | 0.1875 | 0.0935 | 0.1404 | 0.0110 |
| | 15 | 0.0130 | 05.05 | 1.05 | 1.45 | 00.00 | 01.25 | 1.05 | 0.10 | 0.05 | 0.10 | 0.0000 | 0.0075 | 0.0032 | 0.0007 |
| | 16 | 0.1341 | 10.75 | 1.25 | 1.15 | 02.70 | 03.50 | 1.55 | 0.25 | 0.15 | 0.20 | 0.0000 | 0.1050 | 0.0077 | 0.0137 |
| | 17 | 0.4916 | 04.05 | 0.15 | 1.20 | 00.75 | 01.20 | 0.55 | 0.10 | 0.05 | 0.05 | 0.3750 | 0.1080 | 0.0082 | 0.0001 |
| | 18 | 0.1825 | 01.95 | 0.00 | 0.90 | 00.55 | 00.20 | 0.10 | 0.10 | 0.05 | 0.05 | 0.1815 | 0.0000 | 0.0000 | 0.0010 |
| | 19 | 0.8285 | 09.90 | 0.45 | 1.15 | 02.35 | 03.85 | 1.60 | 0.25 | 0.10 | 0.15 | 0.3290 | 0.3850 | 0.1120 | 0.0025 |
| | 20 | 0.1229 | 02.05 | 0.00 | 0.25 | 00.00 | 01.55 | 0.10 | 0.10 | 0.05 | 0.00 | 0.0000 | 0.0930 | 0.0270 | 0.0017 |
| | 21 | 0.5995 | 04.05 | 0.25 | 0.00 | 02.35 | 01.45 | 0.00 | 0.00 | 0.00 | 0.00 | 0.1645 | 0.4350 | 0.0000 | 0.0000 |
| | 22 | 0.1592 | 04.05 | 0.25 | 1.75 | 00.00 | 01.55 | 0.25 | 0.15 | 0.10 | 0.00 | 0.0000 | 0.1550 | 0.0025 | 0.0010 |
| | 23 | 0.0475 | 07.95 | 0.35 | 1.85 | 01.05 | 01.55 | 1.05 | 0.15 | 0.90 | 1.05 | 0.0000 | 0.0232 | 0.0052 | 0.0009 |
| | 24 | 0.2573 | 06.00 | 0.20 | 0.95 | 00.00 | 03.15 | 0.85 | 0.25 | 0.30 | 0.30 | 0.0000 | 0.2205 | 0.0097 | 0.0097 |
| | 25 | 0.5385 | 05.95 | 0.10 | 1.05 | 01.75 | 02.25 | 0.55 | 0.25 | 0.00 | 0.00 | 0.0000 | 0.4375 | 0.0900 | 0.0110 |
| | 26 | 0.1592 | 06.85 | 0.50 | 0.95 | 02.65 | 02.05 | 0.25 | 0.20 | 0.25 | 0.00 | 0.0000 | 0.1435 | 0.0075 | 0.0040 |
| | 27 | 0.3826 | 09.80 | 0.45 | 1.15 | 04.35 | 02.45 | 0.55 | 0.40 | 0.30 | 0.15 | 0.1340 | 0.2200 | 0.0203 | 0.0046 |
| | 28 | 0.4612 | 08.10 | 0.15 | 0.15 | 05.25 | 01.65 | 0.15 | 0.25 | 0.30 | 0.20 | 0.3670 | 0.0825 | 0.0105 | 0.0012 |
| | 29 | 0.0697 | 06.15 | 0.15 | 0.50 | 03.15 | 02.10 | 0.15 | 0.05 | 0.00 | 0.05 | 0.0000 | 0.0630 | 0.0060 | 0.0005 |
| | 30 | 0.2868 | 13.30 | 0.10 | 0.45 | 04.95 | 05.55 | 1.35 | 0.85 | 0.00 | 0.05 | 0.1485 | 0.1110 | 0.0229 | 0.0042 |
| | 31 | 0.2518 | 11.05 | 1.15 | 0.35 | 03.40 | 03.45 | 1.65 | 0.65 | 0.15 | 0.25 | 0.0000 | 0.2070 | 0.0204 | 0.0136 |
| | 32 | 3.9052 | 48.60 | 0.00 | 1.50 | 27.35 | 15.05 | 2.15 | 1.10 | 0.85 | 0.60 | 2.7350 | 0.9933 | 0.1182 | 0.0165 |

APPENDIX B.1 (continued)

Sediment analyses in grams
collected over the snowmelt
or winter period (June, 1968)

| Plot No. | .25-.5mm | <.25 mm | SG | BO | AY | HB | RR | SY |
|----------|----------|---------|--------|--------|--------|--------|--------|--------|
| 10 | 0.0061 | 0.0324 | 0.3601 | 0.3011 | 0.0050 | 0.0014 | 0.0012 | 0.0001 |
| 20 | 0.0300 | 0.0022 | 0.2010 | 0.3010 | 0.0210 | 0.0101 | 0.0012 | 0.0005 |
| 30 | 0.0040 | 0.0450 | 2.9000 | 0.6110 | 0.1600 | 0.0218 | 0.0020 | 0.0010 |
| 40 | 0.0003 | 0.0001 | 0.1100 | 0.2050 | 0.0150 | 0.0120 | 0.0009 | 0.0001 |
| 50 | 0.0145 | 0.0207 | 0.8005 | 0.1000 | 0.0100 | 0.0039 | 0.0021 | 0.0003 |
| 60 | 0.0103 | 0.0193 | 0.3000 | 0.0900 | 0.0050 | 0.0050 | 0.0004 | 0.0002 |
| 70 | 0.0082 | 0.0185 | 0.4813 | 0.0800 | 0.0090 | 0.0040 | 0.0030 | 0.0002 |
| 80 | 0.0035 | 0.0036 | 1.3016 | 0.2131 | 0.0530 | 0.0330 | 0.0146 | 0.0011 |
| 90 | 0.0048 | 0.0047 | 2.9120 | 0.3800 | 0.1200 | 0.0539 | 0.0334 | 0.0050 |
| 100 | 0.0022 | 0.0012 | 1.5010 | 0.2300 | 0.0202 | 0.0030 | 0.0010 | 0.0004 |
| 110 | 0.0033 | 0.0011 | 0.5810 | 0.0422 | 0.0320 | 0.0101 | 0.0018 | 0.0007 |
| 120 | 0.0043 | 0.0018 | 0.1022 | 0.3622 | 0.0132 | 0.0090 | 0.0013 | 0.0006 |
| 130 | 0.0028 | 0.0087 | 1.7000 | 0.1101 | 0.0621 | 0.0301 | 0.0029 | 0.0021 |
| 140 | 0.0032 | 0.0027 | 0.3900 | 0.0245 | 0.0142 | 0.0080 | 0.0011 | 0.0005 |
| 150 | 0.0006 | 0.0010 | 0.0050 | 0.0062 | 0.0008 | 0.0008 | 0.0001 | 0.0001 |
| 160 | 0.0045 | 0.0032 | 0.0490 | 0.0775 | 0.0070 | 0.0004 | 0.0001 | 0.0001 |
| 170 | 0.0002 | 0.0001 | 0.4110 | 0.0534 | 0.0254 | 0.0012 | 0.0004 | 0.0002 |
| 180 | 0.0000 | 0.0000 | 0.1700 | 0.0110 | 0.0004 | 0.0007 | 0.0003 | 0.0001 |
| 190 | 0.0000 | 0.0000 | 0.6800 | 0.0920 | 0.0520 | 0.0023 | 0.0021 | 0.0001 |
| 200 | 0.0012 | 0.0000 | 0.0703 | 0.0500 | 0.0020 | 0.0003 | 0.0002 | 0.0001 |
| 210 | 0.0000 | 0.0000 | 0.5122 | 0.0730 | 0.0100 | 0.0034 | 0.0008 | 0.0001 |
| 220 | 0.0007 | 0.0000 | 0.1000 | 0.0410 | 0.0110 | 0.0070 | 0.0001 | 0.0001 |
| 230 | 0.0067 | 0.0115 | 0.0205 | 0.0230 | 0.0030 | 0.0008 | 0.0001 | 0.0001 |
| 240 | 0.0126 | 0.0048 | 0.1270 | 0.1230 | 0.0040 | 0.0031 | 0.0001 | 0.0001 |
| 250 | 0.0000 | 0.0000 | 0.2801 | 0.2441 | 0.0060 | 0.0060 | 0.0002 | 0.0001 |
| 260 | 0.0042 | 0.0000 | 0.0780 | 0.0700 | 0.0100 | 0.0009 | 0.0002 | 0.0001 |
| 270 | 0.0028 | 0.0009 | 0.3550 | 0.0200 | 0.0030 | 0.0032 | 0.0009 | 0.0005 |
| 280 | 0.0000 | 0.0000 | 0.4100 | 0.0118 | 0.0302 | 0.0090 | 0.0001 | 0.0001 |
| 290 | 0.0000 | 0.0002 | 0.0100 | 0.0300 | 0.0290 | 0.0005 | 0.0001 | 0.0001 |
| 300 | 0.0000 | 0.0002 | 0.2618 | 0.0199 | 0.0040 | 0.0009 | 0.0001 | 0.0001 |
| 310 | 0.0056 | 0.0052 | 0.1006 | 0.1350 | 0.0103 | 0.0050 | 0.0008 | 0.0001 |
| 320 | 0.0306 | 0.0116 | 3.5000 | 0.2500 | 0.1300 | 0.0131 | 0.0086 | 0.0035 |

| APPENDIX B.2 | Plot No. | TCSY | TSY | PLANT OM | ANIM OM | >5mm | 2-5mm | 1-2 mm | .5-1 mm | .25-.5mm | <.25 mm | >5mmc | 2-5 mmc | 1-2mmc |
|---|----------|-------|-------|----------|---------|-------|-------|--------|---------|----------|---------|--------|---------|--------|
| | | | | | | | | | | | | | | |
| Sediment analyses in grams collected over the summer period (September, 1968) | 10 | .6915 | 03.05 | 0.20 | 0.05 | 01.75 | 00.75 | 0.10 | 0.10 | 0.05 | 0.05 | 0.0000 | 0.0615 | 0.0520 |
| | 20 | .1700 | 01.50 | 0.35 | 0.15 | 01.00 | 00.00 | 0.00 | 0.00 | 0.00 | 0.00 | 0.1700 | 0.0000 | 0.0000 |
| | 30 | .1102 | 03.70 | 0.20 | 0.10 | 01.00 | 01.30 | 0.55 | 0.45 | 0.05 | 0.05 | 0.0000 | 0.0280 | 0.0770 |
| | 40 | .3635 | 11.80 | 0.10 | 0.10 | 03.65 | 03.75 | 2.65 | 1.25 | 0.15 | 0.15 | 0.0000 | 0.0300 | 0.3312 |
| | 50 | .8146 | 08.90 | 0.50 | 0.25 | 06.00 | 01.75 | 0.20 | 0.10 | 0.10 | 0.00 | 0.3000 | 0.3850 | 0.1140 |
| | 60 | .1190 | 01.70 | 0.10 | 0.05 | 01.00 | 00.45 | 0.05 | 0.05 | 0.00 | 0.00 | 0.0000 | 0.0540 | 0.0380 |
| | 70 | .0907 | 04.60 | 0.10 | 0.05 | 01.25 | 02.05 | 0.60 | 0.40 | 0.10 | 0.05 | 0.0000 | 0.0020 | 0.0020 |
| | 80 | .2980 | 05.30 | 0.25 | 0.20 | 02.25 | 02.15 | 0.20 | 0.10 | 0.10 | 0.05 | 0.0000 | 0.1265 | 0.1280 |
| | 90 | .3232 | 09.20 | 0.50 | 0.20 | 03.75 | 02.50 | 1.00 | 0.75 | 0.25 | 0.25 | 0.0000 | 0.0000 | 0.2000 |
| | 100 | .1320 | 06.30 | 0.75 | 0.25 | 02.50 | 01.15 | 1.00 | 0.50 | 0.10 | 0.05 | 0.0000 | 0.0000 | 0.0920 |
| | 110 | .2700 | 11.80 | 0.25 | 0.10 | 05.50 | 03.50 | 2.00 | 0.25 | 0.10 | 0.10 | 0.1650 | 0.1050 | 0.0000 |
| | 120 | .9456 | 04.45 | 0.20 | 0.15 | 02.55 | 00.75 | 0.60 | 0.10 | 0.05 | 0.05 | 0.4600 | 0.3150 | 0.1560 |
| | 130 | .3794 | 09.40 | 0.10 | 0.05 | 02.75 | 03.00 | 2.10 | 1.25 | 0.10 | 0.05 | 0.0000 | 0.3600 | 0.0150 |
| | 140 | .0045 | 05.35 | 0.45 | 0.40 | 01.30 | 01.25 | 1.50 | 0.25 | 0.10 | 0.10 | 0.0000 | 0.0000 | 0.0030 |
| | 150 | .9375 | 05.95 | 0.30 | 0.20 | 03.05 | 01.25 | 0.75 | 0.25 | 0.10 | 0.05 | 0.3355 | 0.4250 | 0.1575 |
| | 160 | .2747 | 16.10 | 0.40 | 0.20 | 13.30 | 01.20 | 0.75 | 0.20 | 0.05 | 0.00 | 0.0000 | 0.2532 | 0.0075 |
| | 170 | .6450 | 07.30 | 0.30 | 0.15 | 03.05 | 02.45 | 0.25 | 0.20 | 0.05 | 0.05 | 0.0000 | 0.4410 | 0.1620 |
| | 180 | .0000 | 00.45 | 0.45 | 0.00 | 00.00 | 00.00 | 0.00 | 0.00 | 0.00 | 0.00 | 0.0000 | 0.0000 | 0.0000 |
| | 190 | .0000 | 00.35 | 0.35 | 0.00 | 00.00 | 00.00 | 0.00 | 0.00 | 0.00 | 0.00 | 0.0000 | 0.0000 | 0.0000 |
| | 200 | .0000 | 00.45 | 0.45 | 0.00 | 00.00 | 00.00 | 0.00 | 0.00 | 0.00 | 0.00 | 0.0000 | 0.0000 | 0.0000 |
| | 210 | .4510 | 03.90 | 0.30 | 0.20 | 02.25 | 00.60 | 0.40 | 0.05 | 0.05 | 0.05 | 0.2700 | 0.1440 | 0.0200 |
| | 220 | .4125 | 02.15 | 0.55 | 0.15 | 01.15 | 00.25 | 0.05 | 0.00 | 0.00 | 0.00 | 0.2530 | 0.1225 | 0.0370 |
| | 230 | .1945 | 01.40 | 0.15 | 0.05 | 00.75 | 00.35 | 0.10 | 0.00 | 0.00 | 0.00 | 0.1875 | 0.0000 | 0.0070 |
| | 240 | .0245 | 03.25 | 0.10 | 0.00 | 02.25 | 00.75 | 0.10 | 0.05 | 0.00 | 0.00 | 0.0000 | 0.0225 | 0.0000 |
| | 250 | .4469 | 08.15 | 0.15 | 0.15 | 03.15 | 02.55 | 1.15 | 0.75 | 0.20 | 0.05 | 0.1575 | 0.2800 | 0.0034 |
| | 260 | .1101 | 04.75 | 0.10 | 0.05 | 03.05 | 00.95 | 0.35 | 0.10 | 0.10 | 0.05 | 0.0000 | 0.0760 | 0.0245 |
| | 270 | .3265 | 06.55 | 0.30 | 0.10 | 03.00 | 01.55 | 0.55 | 0.25 | 0.50 | 0.30 | 0.0000 | 0.2950 | 0.0170 |
| | 280 | .9545 | 12.55 | 0.55 | 0.20 | 03.95 | 04.85 | 1.15 | 0.85 | 0.60 | 0.40 | 0.1975 | 0.2910 | 0.3680 |
| | 290 | .0984 | 05.10 | 0.45 | 0.15 | 01.65 | 01.90 | 0.55 | 0.20 | 0.10 | 0.10 | 0.0000 | 0.0760 | 0.0165 |
| | 300 | .8539 | 29.15 | 0.35 | 0.05 | 13.85 | 11.25 | 1.90 | 1.55 | 0.05 | 0.15 | 1.6620 | 1.8000 | 0.2660 |
| | 310 | .7807 | 08.45 | 0.05 | 0.05 | 03.65 | 02.35 | 1.35 | 0.55 | 0.20 | 0.25 | 0.5480 | 0.2115 | 0.0135 |
| | 320 | .2945 | 25.50 | 0.40 | 0.30 | 09.55 | 11.60 | 2.45 | 0.90 | 0.15 | 0.15 | 2.2920 | 2.5520 | 0.3920 |

| APPENDIX B.2 (continued) | Plot | .5-1 | .25-.5 | <.25 | SG | BO | AY | HB | RR | SY |
|-----------------------------|------|--------|--------|--------|--------|--------|--------|--------|--------|--------|
| | No. | mmc | mmc | mmc | | | | | | |
| | 1 | 0.0224 | 0.0015 | 0.0006 | 0.0310 | 0.3300 | 0.0300 | 0.0201 | 0.0012 | 0.0002 |
| | 2 | 0.0000 | 0.0000 | 0.0000 | 0.1700 | 0.0000 | 0.0000 | 0.0000 | 0.0000 | 0.0000 |
| | 3 | 0.0050 | 0.0001 | 0.0001 | 0.0500 | 0.0589 | 0.0010 | 0.0001 | 0.0001 | 0.0001 |
| | 4 | 0.0020 | 0.0002 | 0.0001 | 0.2000 | 0.1500 | 0.0100 | 0.0020 | 0.0010 | 0.0005 |
| | 5 | 0.0150 | 0.0060 | 0.0000 | 0.6975 | 0.1150 | 0.0025 | 0.0025 | 0.0015 | 0.0010 |
| | 6 | 0.0270 | 0.0000 | 0.0000 | 0.0585 | 0.0405 | 0.0050 | 0.0080 | 0.0045 | 0.0025 |
| | 7 | 0.0260 | 0.0006 | 0.0001 | 0.0500 | 0.0300 | 0.0050 | 0.0050 | 0.0005 | 0.0002 |
| | 8 | 0.0410 | 0.0020 | 0.0005 | 0.2010 | 0.0400 | 0.0310 | 0.0250 | 0.0008 | 0.0002 |
| | 9 | 0.0900 | 0.0260 | 0.0072 | 0.1600 | 0.1500 | 0.0066 | 0.0040 | 0.0023 | 0.0003 |
| | 10 | 0.0400 | 0.0000 | 0.0000 | 0.0715 | 0.0510 | 0.0040 | 0.0034 | 0.0020 | 0.0001 |
| | 11 | 0.0000 | 0.0000 | 0.0000 | 0.2000 | 0.0607 | 0.0044 | 0.0040 | 0.0007 | 0.0002 |
| | 12 | 0.0110 | 0.0021 | 0.0015 | 0.8000 | 0.1000 | 0.0351 | 0.0056 | 0.0039 | 0.0010 |
| | 13 | 0.0034 | 0.0005 | 0.0005 | 0.2000 | 0.1600 | 0.0105 | 0.0050 | 0.0036 | 0.0003 |
| | 14 | 0.0015 | 0.0000 | 0.0000 | 0.0017 | 0.0010 | 0.0010 | 0.0003 | 0.0000 | 0.0000 |
| | 15 | 0.0140 | 0.0030 | 0.0025 | 0.8160 | 0.0890 | 0.0190 | 0.0082 | 0.0045 | 0.0008 |
| | 16 | 0.0120 | 0.0020 | 0.0000 | 0.1601 | 0.1009 | 0.0060 | 0.0050 | 0.0025 | 0.0002 |
| | 17 | 0.0360 | 0.0040 | 0.0020 | 0.3140 | 0.2310 | 0.0100 | 0.0050 | 0.0045 | 0.0005 |
| | 18 | 0.0000 | 0.0000 | 0.0000 | 0.0000 | 0.0000 | 0.0000 | 0.0000 | 0.0000 | 0.0000 |
| | 19 | 0.0000 | 0.0000 | 0.0000 | 0.0000 | 0.0000 | 0.0000 | 0.0000 | 0.0000 | 0.0000 |
| | 20 | 0.0000 | 0.0000 | 0.0000 | 0.0000 | 0.0000 | 0.0000 | 0.0000 | 0.0000 | 0.0000 |
| | 21 | 0.0060 | 0.0080 | 0.0030 | 0.3951 | 0.0500 | 0.0000 | 0.0013 | 0.0045 | 0.0001 |
| | 22 | 0.0000 | 0.0000 | 0.0000 | 0.3505 | 0.0300 | 0.0202 | 0.0102 | 0.0015 | 0.0001 |
| | 23 | 0.0000 | 0.0000 | 0.0000 | 0.1210 | 0.0303 | 0.0203 | 0.0213 | 0.0015 | 0.0001 |
| | 24 | 0.0020 | 0.0000 | 0.0000 | 0.0100 | 0.0070 | 0.0043 | 0.0023 | 0.0008 | 0.0001 |
| | 25 | 0.0045 | 0.0010 | 0.0005 | 0.4000 | 0.0400 | 0.0060 | 0.0009 | 0.0000 | 0.0000 |
| | 26 | 0.0090 | 0.0004 | 0.0002 | 0.0650 | 0.0390 | 0.0033 | 0.0020 | 0.0007 | 0.0001 |
| | 27 | 0.0050 | 0.0035 | 0.0060 | 0.2000 | 0.1100 | 0.0100 | 0.0030 | 0.0026 | 0.0003 |
| | 28 | 0.0680 | 0.0240 | 0.0060 | 0.8802 | 0.0540 | 0.0104 | 0.0035 | 0.0054 | 0.0010 |
| | 29 | 0.0040 | 0.0015 | 0.0004 | 0.0510 | 0.0384 | 0.0060 | 0.0020 | 0.0009 | 0.0001 |
| | 30 | 0.1240 | 0.0007 | 0.0012 | 3.1000 | 0.6010 | 0.0804 | 0.0510 | 0.0185 | 0.0030 |
| | 31 | 0.0050 | 0.0004 | 0.0023 | 0.6500 | 0.0750 | 0.0300 | 0.0170 | 0.0080 | 0.0007 |
| | 32 | 0.0450 | 0.0090 | 0.0045 | 3.8050 | 1.0200 | 0.4203 | 0.0230 | 0.0205 | 0.0057 |

Sediment analyses
in grams collected
over the summer period
(September, 1968)

Appendix B.3

Soil Movement from Transects on Hour-Glass Study area

| Transect No. | Stat. No. | Drainage* | Movement of particles (cms) | |
|--------------|-----------|-----------|-----------------------------|-----|
| | | | AY* | HB* |
| 1 | 1 | SRO | 150 | 13 |
| | 2 | SRO | 135 | 17 |
| | 3 | SRO | 114 | 23 |
| | 4 | SRO | 244 | 25 |
| | 5 | SRO | 208 | 30 |
| | 6 | SRO | 102 | 10 |
| | 7 | SRO | 102 | 63 |
| | 8 | SRO | 155 | 198 |
| | 9 | SRO | 96 | 25 |
| | 10 | SRO | 59 | 13 |
| | 11 | SRO | 130 | 25 |
| | 12 | MD | 59 | 13 |
| | 13 | SRO | 130 | 33 |
| | 14 | MD | 18 | 8 |
| | 15 | SRO | 59 | 109 |
| | 16 | MD | 81 | 5 |
| | 17 | MD | 51 | 13 |
| 2 | 18 | SRO | 71 | 15 |
| | 19 | SRO | 58 | 3 |
| | 20 | SRO | 89 | 8 |
| | 21 | SRO | 59 | 15 |
| | 22 | SRO | 114 | 13 |
| | 23 | SRO | 66 | 96 |
| | 24 | SRO | 107 | 15 |
| | 25 | SRO | 183 | 3 |
| | 26 | SRO | 96 | 5 |
| | 27 | SRO | 180 | 13 |
| | 28 | SRO | 107 | 30 |
| | 29 | SRO | 190 | 98 |
| | 30 | SRO | 228 | 15 |
| | 31 | SRO | 124 | 89 |
| | 32 | SRO | 104 | 48 |
| | 33 | SRO | 51 | 30 |
| | 34 | SRO | 66 | 0 |
| | 35 | SRO | 86 | 5 |
| | 36 | SRO | 140 | 0 |

Appendix B.3 (Continued)

| Transect No. | Stat. No. | Drainage* | Movement of particles (cms) | |
|--------------|-----------|-----------|-----------------------------|-----|
| | | | AY* | HB* |
| 3 | 37 | SRO | 132 | 15 |
| | 38 | SRO | 84 | 0 |
| | 39 | SRO | 152 | 3 |
| | 40 | MC | 0 | 0 |
| | 41 | MC | 152 | 0 |
| | 42 | MC | 0 | 3 |
| | 43 | MC | 81 | 0 |
| | 44 | MC | 33 | 17 |
| | 45 | MC | 18 | 0 |
| | 46 | SRO | 46 | 0 |
| | 47 | MD | 15 | 23 |
| | 48 | MD | 23 | 0 |
| | 49 | MD | 5 | 0 |
| | 50 | MD | 20 | 3 |
| | 51 | MD | 76 | 3 |
| | 52 | MC | 30 | 0 |
| | 53 | MC | 71 | 0 |
| | 54 | MC | 76 | 15 |
| | 55 | MC | 10 | 0 |
| 4 | 56 | SRO | 15 | 0 |
| | 57 | MD | 8 | 0 |
| | 58 | MD | 0 | 0 |
| | 59 | MD | 17 | 0 |
| | 60 | MD | 0 | 0 |
| | 61 | SRO | 0 | 0 |
| | 62 | MC | 12 | 0 |
| | 63 | MC | 3 | 0 |
| | 64 | MD | 5 | 0 |
| | 65 | MD | 5 | 0 |
| | 66 | MD | 28 | 0 |
| | 67 | SRO | 20 | 0 |
| | 68 | MD | 10 | 3 |
| | 69 | MD | 25 | 13 |
| | 70 | SRO | 59 | 46 |

Appendix B.3 (Continued)

| Transect No | Stat. No. | Drainage* | Movement of particles (cms) | |
|-------------|-----------|-----------|-----------------------------|-----|
| | | | AY* | HB* |
| 5 | 71 | SRO | 58 | 3 |
| | 72 | SRO | 66 | 5 |
| | 73 | SRO | 63 | 13 |
| | 74 | SRO | 23 | 20 |
| | 75 | SRO | 104 | 20 |
| | 76 | SRO | 59 | 3 |
| | 77 | SRO | 79 | 51 |
| | 78 | SRO | 79 | 51 |
| | 79 | MD | 0 | 7 |
| 6 | 80 | MD | 0 | 0 |
| | 81 | MD | 43 | 0 |
| | 82 | SRO | 0 | 0 |
| | 83 | MC | 17 | 10 |
| | 84 | MD | 8 | 0 |
| | 85 | MD | 17 | 5 |
| | 86 | SRO | 3 | 0 |
| | 87 | MD | 17 | 0 |
| | 88 | MD | 8 | 0 |
| | 89 | SRO | 23 | 0 |
| | 90 | MC | 81 | 13 |
| | 91 | SRO | 23 | 0 |
| | 92 | MD | 13 | 0 |
| | 93 | MC | 114 | 3 |
| | 94 | SRO | 20 | 0 |
| 7 | 95 | SRO | 23 | 0 |
| | 96 | MC | 43 | 3 |
| | 97 | SRO | 10 | 0 |
| | 98 | MD | 5 | 0 |
| | 99 | SRO | 10 | 0 |
| | 100 | MC | 48 | 3 |
| | 101 | MD | 13 | 0 |
| | 102 | MD | 13 | 0 |
| | 103 | MC | 43 | 10 |
| | 104 | MC | 96 | 5 |
| | 105 | MC | 33 | 0 |

Appendix B.3 (Continued)

| Transect No . | Stat . No. | Drainage* | Movement of particles (cms) | |
|---------------|------------|-----------|-----------------------------|-----|
| | | | AY* | HB* |
| 7 (Continued) | 106 | MD | 43 | 0 |
| | 107 | SRO | 33 | 7 |
| | 108 | MC | 102 | 13 |
| | 109 | MC | 91 | 3 |
| | 110 | MC | 91 | 7 |
| | 111 | MC | 76 | 15 |
| | 112 | MC | 99 | 5 |

*MD - Micro-depression

MC - Micro-channel

SRO - Surface runoff

AY - Arc Yellow Fluorescent dye

HB - Horizon Blue Fluorescent dye

Appendix B.4

Movement of Soil particles from Transects on Crown Point Study area

| Transect No. | Stat. No. | Drainage* | Distance of soil movement cm |
|--------------|-----------|-----------|------------------------------|
| 1 | 1 | MC | 17 |
| | 2 | MC | 16 |
| | 3 | MC | 27 |
| | 4 | GR | 10 |
| | 5 | GR | 11 |
| | 6 | GR | 19 |
| | 7 | MD | 22 |
| | 8 | SRO | 19 |
| | 9 | MC | 26 |
| | 10 | MC | 19 |
| | 11 | MC | 26 |
| | 12 | GR | 10 |
| | 13 | GR | 11 |
| 2 | 14 | GR | 13 |
| | 15 | GR | 12 |
| | 16 | GR | 22 |
| | 17 | GR | 12 |
| | 18 | GR | 27 |
| | 19 | GR | 16 |
| | 20 | MC | 11 |
| | 21 | MC | 23 |
| | 22 | GR | 21 |
| | 23 | MC | 21 |
| | 24 | MC | 15 |
| | 25 | MC | 23 |
| 26 | MC | 30 | |
| 27 | GR | 10 | |
| 28 | MD | 13 | |
| 29 | SRO | 9 | |
| 30 | MC | 14 | |
| 31 | SRO | 28 | |
| 32 | SRO | 34 | |
| 33 | SRO | 36 | |
| 34 | GR | 19 | |

Appendix B.4 (Continued)

| Transect No. | Stat. No. | Drainage* | Distance of soil movement cm |
|--------------|-----------|-----------|------------------------------|
| 3 | 35 | MD | 9 |
| | 36 | MD | 11 |
| | 37 | MC | 24 |
| | 38 | MC | 25 |
| | 39 | MC | 21 |
| | 40 | GR | 17 |
| | 41 | GR | 24 |
| | 42 | MD | 13 |
| | 43 | MC | 22 |
| | 44 | MC | 22 |
| | 45 | MC | 34 |
| | 46 | MC | 20 |
| | 47 | MC | 20 |
| | 48 | MC | 30 |
| | 49 | MC | 26 |
| | 50 | MC | 27 |
| | 51 | GR | 22 |
| | 52 | MD | 12 |
| | 53 | MC | 19 |
| | 54 | GR | 22 |
| | 55 | SRO | 16 |
| | 56 | SRO | 45 |
| | 57 | MC | 13 |
| | 58 | GR | 22 |
| 4 | 59 | MC | 8 |
| | 60 | GR | 6 |
| | 61 | MC | 8 |
| | 62 | GR | 13 |
| | 63 | MC | 13 |
| | 64 | GR | 10 |
| | 65 | MD | 10 |
| | 66 | GR | 6 |
| | 67 | GR | 11 |
| | 68 | GR | 6 |
| | 69 | MC | 13 |
| | 70 | MD | 16 |
| | 71 | GR | 2 |
| | 72 | GR | 28 |
| | 73 | GR | 27 |

Appendix B.4 (Continued)

| Transect No. | Stat. No. | Drainage* | Distance of soil movement cm |
|---------------|-----------|-----------|------------------------------|
| 4 (Continued) | 74 | MC | 21 |
| | 75 | MC | 24 |
| | 76 | GR | 10 |
| | 77 | GR | 7 |
| | 78 | MC | 10 |
| 5 | 79 | GR | 1 |
| | 80 | GR | 2 |
| | 81 | GR | 1 |
| | 82 | GR | 1 |
| | 83 | GR | 3 |
| | 84 | GR | 1 |
| | 85 | GR | 1 |
| | 86 | GR | 2 |
| 6 | 87 | GR | 6 |
| | 88 | GR | 4 |
| | 89 | GR | 2 |
| | 90 | GR | 10 |
| | 91 | GR | 2 |
| 7 | 92 | GR | 11 |
| | 93 | GR | 5 |
| | 94 | GR | 9 |
| | 95 | GR | 7 |
| | 96 | GR | 5 |
| | 97 | GR | 4 |
| | 98 | MC | 4 |
| | 99 | MC | 4 |
| | 100 | MD | 4 |
| | 101 | MC | 3 |
| | 102 | MD | 3 |
| | 103 | GR | 3 |
| | 104 | GR | 4 |
| | 105 | MC | 6 |
| | 106 | MD | 8 |
| | 107 | MC | 6 |
| | 108 | MD | 10 |
| 109 | MC | 16 | |
| 110 | MD | 13 | |
| 111 | GR | 7 | |

Appendix B.4 (Continued)

| Transect No. | Stat. No. | Drainage* | Distance of soil movement cm |
|---------------|-----------|-----------|------------------------------|
| 7 (Continued) | 112 | MC | 5 |
| | 113 | GR | 9 |
| | 114 | GR | 5 |
| | 115 | GR | 3 |
| | 116 | MC | 5 |
| | 117 | MC | 4 |
| | 118 | MC | 4 |
| | 119 | GR | 18 |
| | ----- | | |
| 8 | 120 | GR | 20 |
| | 121 | MC | 7 |
| | 122 | GR | 13 |
| | 123 | GR | 12 |
| | 124 | GR | 12 |
| | 125 | GR | 8 |
| | 126 | GR | 14 |
| | 127 | MC | 10 |
| | 128 | MC | 17 |
| | 129 | MC | 12 |
| | 130 | GR | 29 |
| | 131 | SRO | 19 |
| | 132 | SRO | 15 |
| | 133 | SRO | 14 |
| | 134 | MC | 11 |

*MD - Micro-depression

MC - Micro-channe

SRO - Surface runoff

GR - Ground or rock

Appendix B.5

Average Movement of Soil particles from Transects
on Crown Point Study Area after one summer

| No. of Transects | No. of Readings | Drainage | | Average movement of soil particles (cms) | |
|---------------------|--------------------|----------|-----|---|--|
| | | Type | No. | | |
| 8 | 134 | SRO | 10 | 23 | |
| | | MC | 47 | 16 | |
| | | MD | 22 | 11 | |
| | | GR | 62 | 11 | |

Appendix B.6

Average Movement of Soil particles from Transects
on Hour-Glass Study Area after two years

| No. of Transects | No. of Readings | Drainage | | Average movement of soil particles (cms) | |
|---------------------|--------------------|----------|-----|---|-------|
| | | Type | No. | .25-1 mm | >mm |
| 7 | 112 | SRO | 56 | 87 cm | 21 cm |
| | | MC | 32 | 58 cm | 5 cm |
| | | MD | 25 | 21 cm | 3 cm |

Appendix B.7

Effect of falling raindrops on the movement of soil particles

| Spot No. | Maximum distance of soil particles ^{1/} moved from the center of the spot (cm) | | | | | | | | | Remarks | |
|----------|---|----|----|----|----|----|----|----|---------|---------|-------------------|
| | E | W | N | S | NE | SE | SW | NW | % slope | | |
| 1 | 38 | | 24 | 48 | | 69 | | | 2 | E | |
| 2 | | | 13 | | | | 13 | | 3 | SE | |
| 3 | 33 | | 33 | 41 | | 30 | | | 2 | S | |
| 4 | 20 | 38 | 38 | 81 | | | | | 0 | | |
| 5 | 56 | 40 | | | | | | 41 | 1 | W | |
| 6 | 28 | | 25 | | 38 | | 28 | | 2 | SE | |
| 7 | | | 31 | 38 | 49 | | | 37 | 0 | | Some sheep effect |
| 8 | 41 | 23 | 33 | | 43 | 18 | | | 0 | | |
| 9 | | 21 | | 40 | | 43 | | 20 | 0 | | |
| 10 | 25 | 58 | | | | | 38 | | 0 | | |

^{1/}Size of soil particle, can be of any size.

APPENDIX C-1

CORRELATION MATRIX OVER ONE YEAR PERIOD

| VARIABLE NUMBER | 1 NA | 2 SA | 3 SL | 4 PS | 5 VC | 6 LC | 7 RC | 8 EPC | 9 BA | 10 GR |
|--------------------|---------|---------|---------|---------|---------|---------|---------|----------|---------|----------|
| 1 NA | 1.000 | -.969 | .331 | -.019 | -.066 | -.086 | .052 | -.061 | .273 | -.166 |
| 2 SA | | 1.000 | -.347 | -.003 | .036 | .064 | .003 | .048 | -.226 | .151 |
| 3 SL | | | 1.000 | .652 | -.255 | .177 | .179 | .103 | .015 | -.438 |
| 4 PS | | | | 1.000 | -.566 | -.089 | -.017 | .574 | -.006 | -.497 |
| 5 VC | | | | | 1.000 | .227 | -.285 | -.795 | -.246 | .732 |
| 6 LC | | | | | | 1.000 | -.110 | -.445 | .178 | .085 |
| 7 RC | | | | | | | 1.000 | -.137 | -.162 | -.172 |
| 8 EPC | | | | | | | | 1.000 | -.115 | -.475 |
| 9 BA | | | | | | | | | 1.000 | -.415 |
| 10 GR | | | | | | | | | | 1.000 |

OVER ONE YEAR PERIOD

n = 64
d.f. = 62 corrected
R at 5% = .246
R at 1% = .320

APPENDIX C-1 (continued)

| VARIABLE NUMBER | 11 MA | 12 FO | 13 LS | 14 VA | 15 VD | 16 VD, A | 17 IR | 18 BD | 19 MD | 20 SRO |
|--------------------|----------|----------|----------|----------|----------|-------------|----------|----------|----------|-----------|
| 1 NA | -.002 | .487 | .193 | -.505 | .252 | .202 | -.654 | .156 | -.443 | .318 |
| 2 SA | -.029 | -.480 | -.125 | .487 | -.280 | -.156 | .546 | -.181 | .428 | -.344 |
| 3 SL | -.005 | .467 | .485 | -.285 | .105 | .154 | .150 | -.341 | -.158 | .082 |
| 4 PS | -.322 | .005 | .115 | -.336 | .344 | -.054 | .507 | -.144 | .033 | .239 |
| 5 VC | .700 | .072 | -.140 | .435 | -.412 | .035 | -.164 | -.110 | .190 | -.371 |
| 6 LC | .189 | .127 | .056 | .109 | -.137 | .044 | .065 | -.169 | .005 | -.093 |
| 7 RC | -.204 | -.028 | .362 | .047 | -.347 | .327 | .001 | -.041 | -.217 | -.280 |
| 8 EPC | -.665 | -.164 | -.059 | -.438 | .524 | -.151 | .276 | .088 | -.003 | .415 |
| 9 BA | .059 | .167 | .008 | -.082 | .198 | -.136 | -.317 | .199 | -.174 | .257 |
| 10 GR | .052 | -.312 | -.340 | .400 | -.396 | .050 | -.068 | .015 | .227 | -.370 |
| 11 MA | 1.000 | .239 | .110 | .235 | -.175 | -.032 | -.111 | -.162 | .047 | -.144 |
| 12 FO | | 1.000 | .335 | -.108 | .001 | .100 | -.379 | -.124 | -.063 | .003 |
| 13 LS | | | 1.000 | -.253 | -.098 | .341 | -.026 | -.173 | -.246 | -.094 |
| 14 VA | | | | 1.000 | -.509 | -.389 | .224 | -.011 | .512 | -.478 |
| 15 VD | | | | | 1.000 | -.595 | -.068 | .118 | -.137 | .938 |
| 16 VD, A | | | | | | 1.000 | -.136 | -.116 | -.332 | -.558 |
| 17 IR | | | | | | | 1.000 | -.251 | .340 | -.173 |
| 18 BD | | | | | | | | 1.000 | -.516 | .348 |
| 19 MD | | | | | | | | | 1.000 | -.408 |
| 20 SRO | | | | | | | | | | 1.000 |

APPENDIX C-1 (continued)

| VARIABLE NUMBER | 21 MC | 22 SR | 23 GW | 24 SN | 25 POM | 26 > 5mm | 27 2-5mm | 28 1-2mm | 29 <. 25mm | 30 5mm C |
|--------------------|----------|----------|----------|----------|-----------|-------------|-------------|-------------|---------------|-------------|
| 1 NA | .033 | -.019 | -.073 | .405 | .459 | .133 | .233 | .389 | .094 | -.102 |
| 2 SA | -.056 | -.012 | .043 | -.336 | -.411 | -.109 | -.225 | -.413 | -.005 | .088 |
| 3 SL | .214 | .032 | .099 | -.094 | -.110 | -.071 | .285 | .219 | .015 | .178 |
| 4 PS | .067 | .045 | .100 | -.044 | -.166 | -.137 | .369 | .161 | .016 | .443 |
| 5 VC | .020 | .000 | -.014 | -.068 | .038 | .031 | -.180 | -.026 | -.069 | -.262 |
| 6 LC | -.026 | -.013 | .009 | -.129 | -.099 | -.024 | .015 | .065 | -.026 | .110 |
| 7 RC | .301 | -.038 | -.035 | -.041 | -.047 | -.008 | .072 | -.031 | .119 | .193 |
| 8 EPC | -.058 | .017 | .038 | .059 | -.043 | -.031 | .105 | -.000 | -.046 | .141 |
| 9 BA | -.258 | -.005 | -.038 | .155 | .127 | .035 | .084 | .082 | .153 | -.006 |
| 10 GR | .002 | -.028 | -.071 | -.034 | .007 | .043 | -.260 | -.042 | -.162 | -.211 |
| 11 MA | .016 | .025 | .046 | -.071 | .035 | .014 | -.020 | -.007 | .074 | -.102 |
| 12 FO | .064 | .015 | .039 | .080 | .130 | .006 | .207 | .137 | .110 | -.182 |
| 13 LS | .336 | -.024 | .039 | .011 | .066 | .008 | .218 | .097 | .173 | .010 |
| 14 VA | -.282 | .066 | .055 | -.285 | -.258 | -.127 | -.263 | .299 | -.063 | -.159 |
| 15 VD | -.529 | -.010 | -.028 | .176 | .091 | .016 | .022 | .074 | -.038 | .037 |
| 16 VD, A | .830 | -.050 | -.022 | .079 | .144 | .101 | .222 | .200 | .099 | .109 |
| 17 IR | .162 | .105 | .142 | -.387 | -.376 | -.175 | .056 | -.102 | -.140 | .294 |
| 18 BD | -.351 | -.010 | -.062 | .197 | .104 | .084 | .016 | .047 | -.015 | .014 |
| 19 MD | -.061 | .057 | .068 | -.208 | -.177 | -.150 | -.184 | -.209 | -.111 | -.115 |
| 20 SRO | -.620 | -.018 | -.046 | .197 | .101 | .059 | .010 | .074 | -.035 | .039 |
| 21 MC | 1.000 | -.001 | .046 | -.060 | .055 | -.016 | .259 | .229 | .079 | .123 |
| 22 SR | | 1.000 | .981 | -.670 | -.440 | -.780 | -.166 | -.525 | -.385 | -.086 |
| 23 GW | | | 1.000 | -.648 | -.423 | -.750 | -.117 | -.493 | -.342 | -.045 |
| 24 SN | | | | 1.000 | .854 | .661 | .396 | .701 | .515 | .099 |
| 25 POM | | | | | 1.000 | .592 | .399 | .652 | .397 | -.041 |

APPENDIX C-1 (continued)

| VARIABLE NUMBER | 21 MC | 22 SR | 23 GW | 24 SN | 25 POM | 26 >5mm | 27 2-5mm | 28 1-2mm | 29 <.25mm | 30 > 5mm C |
|--------------------|----------|----------|----------|----------|-----------|------------|-------------|-------------|--------------|---------------|
| 26 >5mm | | | | | | 1.000 | .175 | .515 | .552 | .148 |
| 27 2-5mm | | | | | | | 1.000 | .615 | .386 | .437 |
| 28 1-2mm | | | | | | | | 1.000 | .423 | .200 |
| 29 <.25mm | | | | | | | | | 1.000 | .349 |
| 30 5mm C | | | | | | | | | | 1.000 |

APPENDIX C-1 (continued)

| VARIABLE NUMBER | 31 2-5mm C | 32 1-2mm C | 33 <.25mm C | 34 SG | 35 HB | 36 SY | 37 TCSY | 38 TSY |
|--------------------|---------------|---------------|----------------|----------|----------|----------|------------|-----------|
| 1 NA | -.153 | .186 | .261 | .081 | .180 | .106 | .040 | .416 |
| 2 SA | .148 | -.206 | -.267 | -.092 | -.173 | -.107 | -.045 | -.366 |
| 3 SL | .069 | .110 | -.152 | .161 | .114 | .214 | .158 | .080 |
| 4 PS | .250 | .171 | -.131 | .291 | .216 | .311 | .356 | .070 |
| 5 VC | -.172 | -.021 | .033 | -.159 | -.233 | -.180 | -.223 | -.100 |
| 6 LC | .033 | .037 | -.077 | .130 | -.014 | .101 | .103 | -.008 |
| 7 RC | .185 | .137 | -.129 | .088 | .020 | .091 | .158 | .078 |
| 8 EPC | .096 | -.057 | .000 | .074 | .227 | .076 | .116 | .030 |
| 9 BA | -.065 | -.006 | .134 | .031 | -.006 | .086 | .008 | .084 |
| 10 GR | -.113 | .040 | .011 | -.120 | -.154 | -.176 | -.148 | -.083 |
| 11 MA | -.088 | -.032 | .078 | -.072 | -.155 | -.030 | -.116 | -.068 |
| 12 FO | -.185 | -.100 | -.090 | -.081 | -.038 | -.101 | -.161 | .118 |
| 13 LS | .018 | .063 | -.037 | .090 | .082 | .104 | .093 | .191 |
| 14 VA | -.063 | -.142 | -.171 | -.198 | -.305 | -.190 | -.222 | -.337 |
| 15 VD | -.137 | .058 | .244 | .136 | .212 | .099 | .091 | .135 |
| 16 VD, A | .206 | .071 | -.102 | .039 | .058 | .072 | .110 | .170 |
| 17 IR | .260 | .108 | -.132 | .120 | -.041 | .061 | .196 | -.260 |
| 18 BD | .016 | .093 | .096 | .025 | .004 | .034 | .046 | .055 |
| 19 MD | -.093 | -.231 | -.110 | -.153 | -.136 | -.147 | -.176 | -.224 |
| 20 SRO | -.127 | .092 | .245 | .147 | .194 | .108 | .103 | .143 |
| 21 MC | .222 | .128 | -.096 | .037 | .034 | .060 | .098 | .076 |
| 22 SR | -.167 | .165 | -.290 | -.015 | .018 | .102 | -.049 | -.326 |
| 23 GW | -.157 | .173 | -.269 | .043 | .048 | .150 | .003 | -.279 |
| 24 SN | .019 | .075 | .600 | .237 | .208 | .065 | .231 | .747 |
| 25 POM | -.094 | .118 | .613 | .169 | .164 | .026 | .139 | .753 |

APPENDIX C-1 (continued)

| VARIABLE NUMBER | 31 2-5mm C | 32 1-2mm C | 33 .25mm C | 34 SG | 35 HB | 36 SY | 37 TCSY | 38 TSY |
|--------------------|---------------|---------------|---------------|----------|----------|----------|------------|-----------|
| 26 >5mm | .204 | -.042 | .426 | .061 | .030 | -.036 | .124 | .464 |
| 27 2-5mm | .270 | .272 | .116 | .337 | .159 | .270 | .423 | .596 |
| 28 1-2mm | .119 | .262 | .436 | .269 | .258 | .158 | .282 | .692 |
| 29 <.25mm | .398 | .123 | .385 | .146 | .133 | .100 | .272 | .483 |
| 30 >5mm C | .753 | .337 | .049 | .582 | .399 | .537 | .798 | .217 |
| 31 2.5mm C | 1.000 | -.054 | -.035 | -.020 | -.051 | -.019 | .309 | -.099 |
| 32 1-2mm C | | 1.000 | .392 | .731 | .448 | .596 | .687 | .440 |
| 33 <.25mm C | | | 1.000 | .350 | .121 | .077 | .321 | .561 |
| 34 SG | | | | 1.000 | .731 | .836 | .934 | .592 |
| 35 HB | | | | | 1.000 | .715 | .680 | .513 |
| 36 SY | | | | | | 1.000 | .798 | .402 |
| 37 TCSY | | | | | | | 1.000 | .537 |
| 38 TSY | | | | | | | | 1.000 |

OVER ONE YEAR PERIOD

n = 64
d.f. = 62 corrected
R at 5% = .246
R at 1% = .320

APPENDIX C-2

CORRELATION MATRIX FOR JUNE

INDEPENDENT

| VARIABLE NUMBER | 1 NA | 2 SA | 3 SL | 4 PS | 5 VC | 6 LC | 7 RC | 8 EPC | 9 BA | 10 GR |
|--------------------|---------|---------|---------|---------|---------|---------|---------|----------|---------|----------|
| 1 NA | 1.000 | -.939 | .337 | -.022 | -.047 | -.035 | -.000 | -.061 | .280 | -.166 |
| 2 SA | | 1.000 | -.369 | -.021 | -.013 | -.011 | .099 | .036 | -.186 | .136 |
| 3 SL | | | 1.000 | .652 | -.243 | .248 | .124 | .101 | .033 | -.442 |
| 4 PS | | | | 1.000 | -.550 | -.013 | -.067 | .574 | -.003 | -.494 |
| 5 VC | | | | | 1.000 | .264 | -.264 | -.788 | -.229 | .718 |
| 6 LC | | | | | | 1.000 | -.158 | -.462 | .192 | .033 |
| 7 RC | | | | | | | 1.000 | -.170 | -.219 | -.104 |
| 8 EPC | | | | | | | | 1.000 | -.106 | -.475 |
| 9 BA | | | | | | | | | 1.000 | -.421 |
| 10 GR | | | | | | | | | | 1.000 |

OVER THE WINTER PERIOD

n = 32

d.f. = 30 corrected

R at 5% = .349

R at 1% = .449

APPENDIX C-2 (continued)

INDEPENDENT

| VARIABLE NUMBER | 11 MAT | 12 FORB | 13 LS | 14 VA | 15 VD | 16 VD, A | 17 IR | 18 BD | 19 MD | 20 SRO |
|--------------------|-----------|------------|----------|----------|----------|-------------|----------|----------|----------|-----------|
| 1 NA | .022 | .505 | .224 | -.529 | .252 | .197 | -.653 | .136 | -.451 | .318 |
| 2 SA | -.082 | -.490 | -.094 | .497 | -.308 | -.111 | .457 | -.184 | .423 | -.371 |
| 3 SL | .016 | .493 | .433 | -.232 | .101 | .097 | .165 | -.329 | -.117 | .078 |
| 4 PS | -.294 | .039 | .068 | -.296 | .346 | -.104 | .501 | -.132 | .070 | .241 |
| 5 VC | .693 | .074 | -.166 | .460 | -.400 | .017 | -.102 | -.096 | .197 | -.359 |
| 6 LC | .276 | .200 | .011 | .120 | -.084 | -.016 | .093 | -.167 | .005 | -.038 |
| 7 RC | -.232 | -.083 | .401 | -.035 | -.365 | .412 | -.084 | -.061 | -.264 | -.301 |
| 8 EPC | -.641 | -.146 | -.090 | -.410 | .524 | -.190 | .274 | .095 | .029 | .415 |
| 9 BA | .089 | .188 | .069 | -.103 | .204 | -.124 | -.365 | .165 | -.186 | .262 |
| 10 GR | .023 | -.338 | -.340 | .393 | -.396 | .071 | -.037 | .024 | .213 | -.370 |
| 11 MAT | 1.000 | .266 | .071 | .273 | -.153 | -.078 | -.049 | -.146 | .069 | -.123 |
| 12 FORB | | 1.000 | .333 | -.121 | .030 | .074 | -.352 | -.130 | -.069 | .032 |
| 13 LS | | | 1.000 | -.219 | -.152 | .349 | -.126 | -.185 | -.224 | -.145 |
| 14 VA | | | | 1.000 | -.467 | -.383 | .241 | -.025 | .488 | -.438 |
| 15 VD | | | | | 1.000 | -.638 | -.017 | .135 | -.095 | .938 |
| 16 VD, A | | | | | | 1.000 | -.192 | -.119 | -.326 | -.599 |
| 17 IR | | | | | | | 1.000 | -.193 | .340 | -.116 |
| 18 BD | | | | | | | | 1.000 | -.529 | .363 |
| 19 MD | | | | | | | | | 1.000 | -.373 |
| 20 SRO | | | | | | | | | | 1.000 |

APPENDIX C-2 (continued)

| INDEPENDENT VARIABLE NUMBER | 21 MC | 22 SN |
|-----------------------------------|----------|----------|
| 1 NA | -.000 | .775 |
| 2 SA | -.049 | -.684 |
| 3 SL | .175 | -.187 |
| 4 PS | .039 | -.080 |
| 5 VC | .036 | -.106 |
| 6 LC | -.064 | -.276 |
| 7 RC | .335 | -.135 |
| 8 EPC | -.086 | .112 |
| 9 BARE | -.294 | .306 |
| 10 GR | .040 | -.065 |
| 11 MAT | .003 | -.104 |
| 12 FORB | .034 | .167 |
| 13 LS | .275 | -.061 |
| 14 VA | -.254 | -.475 |
| 15 VD | -.553 | .336 |
| 16 VD, A | .798 | .062 |
| 17 IR | .185 | -.614 |
| 18 BD | -.327 | .400 |
| 19 MD | -.039 | -.340 |
| 20 SRO | -.641 | .378 |
| 21 MC | 1.000 | -.156 |
| 22 SN | | 1.000 |

OVER THE WINTER PERIOD

n = 32
d.f. = 30 corrected
R at 5% = .349
R at 1% = .449

APPENDIX C-3

CORRELATION MATRIX FOR SEPTEMBER

INDEPENDENT

| VARIABLE NUMBER | 1 NA | 2 SA | 3 SL | 4 PS | 5 VC | 6 LC | 7 RC | 8 EPC | 9 BA | 10 GR |
|--------------------|---------|---------|---------|---------|---------|---------|---------|----------|---------|----------|
| 1 NA | 1.000 | -1.000 | .325 | -.015 | -.084 | -.135 | .113 | -.061 | .267 | -.166 |
| 2 SA | | 1.000 | -.325 | .015 | .084 | .135 | -.113 | .061 | -.267 | .166 |
| 3 SL | | | 1.000 | .652 | -.266 | .110 | .243 | .104 | -.002 | -.434 |
| 4 PS | | | | 1.000 | -.582 | -.161 | .042 | .574 | -.010 | -.500 |
| 5 VC | | | | | 1.000 | .194 | -.311 | -.802 | -.263 | .745 |
| 6 LC | | | | | | 1.000 | -.059 | -.429 | .165 | .134 |
| 7 RC | | | | | | | 1.000 | -.100 | -.094 | -.254 |
| 8 EP | | | | | | | | 1.000 | -.125 | -.475 |
| 9 BA | | | | | | | | | 1.000 | -.409 |
| 10 GR | | | | | | | | | | 1.000 |

OVER THE SUMMER PERIOD

n = 32
d.f. corrected 30
R at 5% = .349
R at 1% = .449

APPENDIX C-3 (continued)

| INDEPENDENT VARIABLE NUMBER | 11 MA | 12 FO | 13 LS | 14 VA | 15 VD | 16 VD, A | 17 IR | 18 BD | 19 MD | 20 SRO |
|-----------------------------------|----------|----------|----------|----------|----------|-------------|----------|----------|----------|-----------|
| 1 NA | -.027 | .469 | .162 | -.487 | .252 | .209 | -.665 | .176 | -.438 | .318 |
| 2 SA | .027 | -.469 | -.162 | .487 | -.252 | -.209 | .665 | -.176 | .438 | -.318 |
| 3 SL | -.025 | .440 | .541 | -.335 | .109 | .215 | .135 | -.353 | -.197 | .086 |
| 4 PS | -.352 | -.032 | .164 | -.376 | .341 | -.001 | .522 | -.157 | -.004 | .237 |
| 5 VC | .707 | .069 | -.112 | .412 | -.424 | .056 | -.243 | -.125 | .182 | -.382 |
| 6 LC | .107 | .053 | .100 | .103 | -.187 | .103 | .035 | -.172 | .007 | -.146 |
| 7 RC | -.170 | .042 | .310 | .145 | -.328 | .217 | .129 | -.015 | -.161 | -.258 |
| 8 EP | -.691 | -.184 | -.027 | -.466 | .524 | -.112 | .282 | .080 | -.034 | .415 |
| 9 BA | .028 | .143 | -.057 | -.064 | .192 | -.148 | -.261 | .233 | -.163 | .252 |
| 10 GR | .081 | -.286 | -.342 | .410 | -.396 | .027 | -.105 | .006 | .241 | -.370 |
| 11 MA | 1.000 | .210 | .156 | .197 | -.198 | .021 | -.190 | -.180 | .023 | -.165 |
| 12 FO | | 1.000 | .340 | -.098 | -.031 | .132 | -.419 | -.119 | -.059 | -.027 |
| 13 LS | | | 1.000 | -.280 | -.042 | .326 | .110 | -.159 | -.263 | -.042 |
| 14 VA | | | | 1.000 | -.552 | -.391 | .203 | -.001 | .531 | -.517 |
| 15 VD | | | | | 1.000 | -.552 | -.131 | .101 | -.178 | .938 |
| 16 VD, A | | | | | | 1.000 | -.058 | -.110 | -.335 | -.517 |
| 17 IR | | | | | | | 1.000 | -.328 | .342 | -.245 |
| 18 BD | | | | | | | | 1.000 | -.506 | .333 |
| 19 MD | | | | | | | | | 1.000 | -.442 |
| 20 SRO | | | | | | | | | | 1.000 |

APPENDIX C-3 (continued)

| VARIABLE NUMBER | 21 MC | 22 GW | 23 SR |
|--------------------|----------|----------|----------|
| 1 NA | .066 | -.254 | -.379 |
| 2 SA | -.066 | .254 | .379 |
| 3 SL | .253 | .491 | .537 |
| 4 PS | .097 | .557 | .500 |
| 5 VC | .006 | -.253 | -.166 |
| 6 LC | .009 | .057 | .128 |
| 7 RC | .259 | .204 | .085 |
| 8 EPC | -.030 | .224 | .195 |
| 9 BA | -.221 | -.200 | -.247 |
| 10 GR | -.036 | -.373 | -.369 |
| 11 MA | .031 | .011 | .114 |
| 12 FO | .098 | .018 | .136 |
| 13 LS | .398 | .555 | .533 |
| 14 VA | -.306 | -.077 | -.073 |
| 15 VD | -.506 | -.139 | -.142 |
| 16 VD, A | .864 | .230 | .230 |
| 17 IR | .139 | .729 | .505 |
| 18 BD | -.375 | -.400 | -.421 |
| 19 MD | -.080 | .103 | .104 |
| 20 SRO | -.599 | -.243 | -.239 |
| 21 MC | 1.000 | .430 | .401 |
| 22 GW | | 1.000 | .832 |
| 23 SR | | | 1.000 |

OVER THE SUMMER PERIOD

n = 32
d.f. corrected 30
R at 5% = .349
R at 1% = .449

APPENDIX C-4

CORRELATION MATRIX FOR HOUR GLASS TRANSECTS
INDEPENDENT

| VARIABLE NUMBER | 1 AS | 2 SL | 3 SP | 4 SRO | 5 VC | 6 LC | 7 RC | 8 EP | 9 BA | 10 VS |
|--------------------|---------|---------|---------|----------|---------|---------|---------|---------|---------|----------|
| 1 AS | 1.000 | .503 | -.270 | -.036 | -.286 | -.102 | .105 | .086 | .286 | -.160 |
| 2 SL | | 1.000 | .471 | -.110 | -.456 | -.069 | .249 | .283 | .250 | -.226 |
| 3 SP | | | 1.000 | -.063 | -.286 | -.179 | .183 | .210 | .132 | -.060 |
| 4 SRO | | | | 1.000 | -.100 | -.006 | -.057 | .093 | .153 | -.112 |
| 5 VC | | | | | 1.000 | .073 | -.500 | -.398 | -.627 | .724 |
| 6 LC | | | | | | 1.000 | -.304 | -.109 | -.085 | .134 |
| 7 RC | | | | | | | 1.000 | -.035 | -.224 | -.496 |
| 8 EP | | | | | | | | 1.000 | .192 | -.364 |
| 9 BA | | | | | | | | | 1.000 | -.298 |
| 10 VS | | | | | | | | | | 1.000 |

HOUR GLASS TRANSECTS

n = 112
d.f. = 110 corrected
R at 5% = .186
R at 1% = .244

APPENDIX C-4 (continued)

| VARIABLE NUMBER | 11 SGHG | 12 HBHG |
|--------------------|------------|------------|
| 1 AS | .305 | .184 |
| 2 SL | .529 | .426 |
| 3 SP | .278 | .183 |
| 4 SRO | .263 | .048 |
| 5 VC | -.520 | -.248 |
| 6 LC | -.121 | .157 |
| 7 RC | .315 | .045 |
| 8 EP | .371 | .108 |
| 9 BA | .208 | .165 |
| 10 VS | -.440 | -.149 |
| 11 AYHG | 1.000 | .429 |
| 12 HBHG | | 1.000 |

HOUR GLASS TRANSECTS

n = 112
d.f. = 110 corrected
R at 5% = .186
R at 1% = .244

APPENDIX C-5

CORRELATION MATRIX FOR CROWN POINT TRANSECTS

| VARIABLE NUMBER | 1 NA | 2 SL | 3 SP | 4 SRO | 5 VC | 6 LC | 7 RC | 8 BA | 9 EPC | 10 VS |
|--------------------|---------|---------|---------|----------|---------|---------|---------|---------|----------|----------|
| 1 NA | 1.000 | -.150 | -.154 | -.199 | -.014 | .031 | .198 | -.019 | -.112 | .115 |
| 2 SL | | 1.000 | -.249 | .046 | -.130 | .046 | -.000 | .314 | -.192 | -.114 |
| 3 SP | | | 1.000 | .107 | -.069 | .028 | -.046 | .223 | -.076 | -.170 |
| 4 SRO | | | | 1.000 | -.226 | -.203 | .464 | -.131 | .190 | -.098 |
| 5 VC | | | | | 1.000 | -.091 | -.487 | -.461 | -.403 | .781 |
| 6 LC | | | | | | 1.000 | -.104 | .052 | -.109 | -.009 |
| 7 RC | | | | | | | 1.000 | -.143 | .022 | -.300 |
| 8 BA | | | | | | | | 1.000 | -.265 | -.453 |
| 9 EP | | | | | | | | | 1.000 | -.285 |
| 10 VS | | | | | | | | | | 1.000 |

n = 134
d.f. = 130 corrected
R at 5% = .171
R at 1% = .224

APPENDIX C-5 (continued)

| VARIABLE NUMBER | 11 IR | 12 BD | 13 SR | 14 GW | 15 HW | 16 AYCP |
|--------------------|----------|----------|----------|----------|----------|------------|
| 1 NA | .802 | -.362 | .631 | .628 | .546 | -.574 |
| 2 SL | .024 | .261 | .273 | .411 | .199 | -.046 |
| 3 SP | .122 | .194 | -.142 | -.313 | -.248 | .380 |
| 4 SRO | -.073 | .119 | .080 | .030 | .114 | .364 |
| 5 VC | -.172 | .085 | -.290 | -.202 | -.283 | -.100 |
| 6 LC | .130 | -.157 | .110 | .010 | .064 | -.049 |
| 7 RC | .250 | -.140 | .334 | .245 | .322 | .105 |
| 8 BA | .180 | .148 | .195 | .163 | .134 | -.031 |
| 9 EP | -.187 | -.103 | -.105 | -.081 | -.018 | .137 |
| 10 VS | -.070 | -.210 | -.153 | -.115 | -.141 | -.153 |
| 11 IR | 1.000 | -.100 | .799 | .526 | .562 | -.397 |
| 12 BD | | 1.000 | -.218 | -.229 | -.366 | .137 |
| 13 SR | | | 1.000 | .813 | .920 | -.244 |
| 14 GW | | | | 1.000 | .874 | -.268 |
| 15 HW | | | | | 1.000 | -.149 |
| 16 AYCP | | | | | | 1.000 |

n = 134
d.f. = 130 corrected
R at 5% = .171
R at 1% = .224

Typed and Reproduced by
TYPE-INK Fort Collins