



<b>Publication Year</b>	2015
<b>Acceptance in OA @INAF</b>	2020-04-21T08:51:57Z
<b>Title</b>	Massive stars exploding in a He-rich circumstellar medium - VII. The metamorphosis of ASASSN-15ed from a narrow line Type Ibn to a normal Type Ib Supernova
<b>Authors</b>	PASTORELLO, Andrea; Prieto, J. L.; ELIAS DE LA ROSA, NANCY DEL CARMEN; Bersier, D.; Hosseinzadeh, G.; et al.
<b>DOI</b>	10.1093/mnras/stv1812
<b>Handle</b>	<a href="http://hdl.handle.net/20.500.12386/24145">http://hdl.handle.net/20.500.12386/24145</a>
<b>Journal</b>	MONTHLY NOTICES OF THE ROYAL ASTRONOMICAL SOCIETY
<b>Number</b>	453

# Massive stars exploding in a He-rich circumstellar medium – VII. The metamorphosis of ASASSN-15ed from a narrow line Type Ibn to a normal Type Ib Supernova

A. Pastorello,<sup>1\*</sup> J. L. Prieto,<sup>2,3</sup> N. Elias-Rosa,<sup>1</sup> D. Bersier,<sup>4</sup> G. Hosseinzadeh,<sup>5,6</sup>  
 A. Morales-Garoffolo,<sup>7</sup> U. M. Noebauer,<sup>8</sup> S. Taubenberger,<sup>8,9</sup> L. Tomasella,<sup>1</sup>  
 C. S. Kochanek,<sup>10,11</sup> E. Falco,<sup>12</sup> U. Basu,<sup>10,13</sup> J. F. Beacom,<sup>10,11,14</sup> S. Benetti,<sup>1</sup>  
 J. Brimacombe,<sup>15</sup> E. Cappellaro,<sup>1</sup> A. B. Danilet,<sup>14</sup> Subo Dong,<sup>16</sup> J. M. Fernandez,<sup>17</sup>  
 N. Goss,<sup>10,13</sup> V. Granata,<sup>1,18</sup> A. Harutyunyan,<sup>19</sup> T. W.-S. Holoien,<sup>10</sup> E. E. O. Ishida,<sup>8</sup>  
 S. Kiyota,<sup>20</sup> G. Krannich,<sup>21</sup> B. Nicholls,<sup>22</sup> P. Ochner,<sup>1</sup> G. Pojmański,<sup>23</sup>  
 B. J. Shappee,<sup>24†</sup> G. V. Simonian,<sup>10</sup> K. Z. Stanek,<sup>10,11</sup> S. Starrfield,<sup>25</sup> D. Szczygieł,<sup>23</sup>  
 L. Tartaglia,<sup>1,18</sup> G. Terreran,<sup>1,26</sup> T. A. Thompson,<sup>10,11</sup> M. Turatto,<sup>1</sup> R. M. Wagner,<sup>10,27</sup>  
 W. S. Wiethoff,<sup>28,29</sup> A. Wilber<sup>26</sup> and P. R. Woźniak<sup>30</sup>

*Affiliations are listed at the end of the paper*

Accepted 2015 August 4. Received 2015 July 7; in original form 2015 July 7

## ABSTRACT

We present the results of the spectroscopic and photometric monitoring campaign of ASASSN-15ed. The transient was discovered quite young by the All Sky Automated Survey for Supernovae (ASAS-SN) survey. Amateur astronomers allowed us to sample the photometric SN evolution around maximum light, which we estimate to have occurred on  $\text{JD} = 2457087.4 \pm 0.6$  in the  $r$  band. Its apparent  $r$ -band magnitude at maximum was  $r = 16.91 \pm 0.10$ , providing an absolute magnitude  $M_r \approx -20.04 \pm 0.20$ , which is slightly more luminous than the typical magnitudes estimated for Type Ibn SNe. The post-peak evolution was well monitored, and the decline rate (being in most bands around  $0.1 \text{ mag d}^{-1}$  during the first 25 d after maximum) is marginally slower than the average decline rates of SNe Ibn during the same time interval. The object was initially classified as a Type Ibn SN because early-time spectra were characterized by a blue continuum with superimposed narrow P-Cygni lines of He I, suggesting the presence of a slowly moving ( $1200\text{--}1500 \text{ km s}^{-1}$ ), He-rich circumstellar medium. Later on, broad P-Cygni He I lines became prominent. The inferred velocities, as measured from the minimum of the broad absorption components, were between  $6000$  and  $7000 \text{ km s}^{-1}$ . As we attribute these broad features to the SN ejecta, this is the first time we have observed the transition of a Type Ibn SN to a Type Ib SN.

**Key words:** supernovae: general – supernovae: individual: ASASSN-15ed – supernovae: individual: SN 1991D – supernovae: individual: SN 2006jc – supernovae: individual: SN 2010al.

## 1 INTRODUCTION

Type Ibn supernovae (SNe) are a class of stripped-envelope SNe characterized by evidence of interaction between the SN ejecta and a

He-rich and H-depleted circumstellar medium (CSM). Although the first SN of this class was discovered at the end of twentieth century (SN 1999cq; Matheson et al. 2000), the first well-sampled example was SN 2006jc (Pastorello et al. 2008a, and references therein). SN 2006jc is a sort of milestone in the studies of SNe Ibn, since it occurred in a nearby galaxy, UGC 4904 ( $d \approx 25 \text{ Mpc}$ ), was observed over a wide range of wavelengths, and was the very first object for which a pre-SN eruption was observed (Yamaoka,

\* E-mail: [andrea.pastorello@oapd.inaf.it](mailto:andrea.pastorello@oapd.inaf.it)

† Hubble Fellow

Nakano & Itagaki 2006; Foley et al. 2007; Pastorello et al. 2007).

So far, about 20 objects classified as Type Ibn SNe have been discovered, showing a wide variety in their observed properties. Some transitional SNe Ibn show evidence of H spectral lines produced in their CSM (Pastorello et al. 2008b; Smith et al. 2012; Pastorello et al. 2015a). Occasionally, SNe Ibn may show multiple light-curve peaks (e.g. Gorbikov et al. 2014), while in other cases, a remarkably fast, linear post-maximum decline has been observed (Pastorello et al. 2015c). In one case, OGLE-2012-SN-006, a very slow late-time photometric evolution allowed us to monitor the SN for a long time interval (Pastorello et al. 2015b). The variety in their observables, however, is not surprising, as the evolution of SNe Ibn strongly depends on the final configuration of the progenitor star, along with the chemical composition and the geometric properties of the CSM. A systematic study of the observed properties of SNe Ibn will be presented in a forthcoming paper.

Most SNe Ibn have been observed in star-forming environments (Pastorello et al. 2015c; Taddia et al. 2015), favouring the association of this SN type with a massive stars. This association was challenged by the discovery of PS1-12sk in the outskirts of the elliptical galaxy CGCG 208042 (Sanders et al. 2013). The Type Ibn SN we discuss here, ASASSN-15ed, appears to robustly connect SNe Ibn with more classical SNe Ib/c (and, hence, to massive stripped-envelope progenitor stars).

ASASSN-15ed was discovered on 2015 March 1.59 UT by the All Sky Automated Survey for SuperNovae (ASAS-SN or ‘Assassin’, Shappee et al. 2014), using the four 14-cm ‘Brutus’ robotic telescopes located in the Haleakala station (Hawaii, USA) of the Las Cumbres Observatory Global Telescope Network (LCOGT).<sup>1</sup> The coordinates of the objects are: RA = 16<sup>h</sup>48<sup>m</sup>25<sup>s</sup>.16 Dec. = +50°59′30″.7. The discovery magnitude reported by Fernandez et al. (2015) is 17.1 mag, while there was no detection to a limit of 17.6 mag in an image taken on 2015 February 25.57 UT. Although this detection limit is not sufficiently deep to firmly constrain the explosion epoch, the available early photometry allows us to state that the object was still increasing in luminosity at the time of discovery.

This paper is organized as follows. In Section 2, we provide some basic information on the host galaxy, and estimate the distance and the extinction along the line of sight. In Section 3, the light curve of ASASSN-15ed is presented, and the photometric parameters are compared with those of other stripped-envelope SNe. In Section 4, the spectra of ASASSN-15ed are shown, and their properties are analysed in the context of SNe Ibn. Finally, a discussion and a summary follow in Section 5.

## 2 MAIN PARAMETERS OF MCG +09-27-087

Very little information is available on the galaxy hosting ASASSN-15ed, MCG +09-27-087 (see Fig. 1). It is a nearly face-on ring galaxy with total apparent magnitude  $g = 15.42 \pm 0.01$  and colours  $u - g = 1.79 \pm 0.03$ ,  $g - r = 0.74 \pm 0.01$ ,  $r - i = 0.36 \pm 0.01$  and  $i - z = 0.27 \pm 0.01$  (by Sloan Digital Sky Survey Data Release 6 as obtained on 2007 September 17; Adelman-McCarthy et al. 2008). In the late-time spectra of ASASSN-15ed, a weak and unresolved H  $\alpha$  line in emission was detected, from which we infer a redshift  $z = 0.04866 \pm 0.00017$  for the host galaxy. Adopting a standard cosmology with  $H_0 = 73 \text{ km s}^{-1} \text{ Mpc}^{-1}$ ,  $\Omega_M = 0.27$ ,  $\Omega_\Lambda = 0.73$ , we

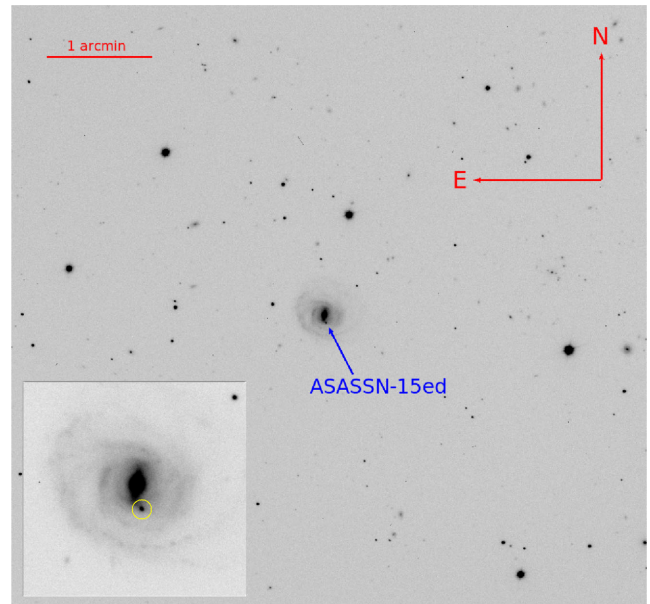

**Figure 1.** NOT + ALFOSC  $r$ -band image taken on 2015 April 12, showing the field of ASASSN-15ed, with the host galaxy MCG +09-27-087. A blow-up of the galaxy with the SN (marked with a yellow circle) is shown in the bottom-left panel.

obtain a luminosity distance of  $207.5 \pm 13.7 \text{ Mpc}$ , which provides a distance modulus  $\mu = 36.59 \pm 0.14 \text{ mag}$ .

The line-of-sight extinction of ASASSN-15ed is largely dominated by the host galaxy component. This can be verified by inspecting the higher resolution and best signal-to-noise (S/N) spectra (see Section 4). We can safely detect the Na I D feature at the redshift of MCG +09-27-087 in our spectra, with an equivalent width of  $0.8 \pm 0.1 \text{ \AA}$ . Following Turatto, Benetti & Cappellaro (2003), we obtain a colour excess  $E(B - V) = 0.12 \text{ mag}$  due to the host galaxy extinction. The same number is obtained adopting the empirical law from Poznanski, Prochaska & Bloom (2012). From our spectra, there is no evidence for the presence of the narrow interstellar Na I doublet (Na I D) at  $z = 0$ , therefore we will adopt  $E(B - V) = 0.02 \text{ mag}$  for the Galactic reddening contribution (Schlafly & Finkbeiner 2011), assuming a reddening law with  $R_V = 3.1$  (Cardelli, Clayton & Mathis 1989). Hence, hereafter, we will assume  $E(B - V) = 0.14 \pm 0.04 \text{ mag}$  as our best estimate for the total colour excess.

As the total  $B$ -band magnitude of MCG +09-27-087 is  $B = 16.03$ , we obtain an absolute magnitude of  $M_B = -20.67$ , corrected for Galactic and internal extinction following the prescriptions of the Hyperleda data base.<sup>2</sup> Following Tremonti et al. (2004), we estimate an integrated oxygen abundance of  $12 + \log(\text{O}/\text{H}) = 9.08 \text{ (dex)}$ . Accounting for the position of the SN in the host galaxy (1.0 arcsec west and 4.9 arcsec south from the galaxy core) and following Pastorello et al. (2015c), we compute the  $R_{\text{SN}}/R_{25}$  ratio<sup>3</sup> ( $\sim 0.35$ ). This is used to estimate an oxygen abundance of  $12 + \log(\text{O}/\text{H}) = 8.60 \text{ (dex)}$  at the position of ASASSN-15ed, after adopting the radial metallicity gradient from Pilyugin, Vílchez & Contini (2004). This is close to the average values obtained by Taddia et al. (2015) and

<sup>2</sup> <http://leda.univ-lyon1.fr/>; (Makarov et al. 2014).

<sup>3</sup>  $R_{\text{SN}}$  is the deprojected position of the SN and  $R_{25}$  is the isophotal radius for the  $B$ -band surface brightness of 25 mag arcsec<sup>2</sup>.

<sup>1</sup> <http://lcogt.net/>

Pastorello et al. (2015c) for the galaxies hosting SNe Ibn (about 8.4–8.6 dex).

### 3 PHOTOMETRY

As mentioned before, ASASSN-15ed was discovered by the ASASSN collaboration, hence we included in our data set the discovery image and the two closest non-detections. These data were obtained with the quadruple 14-cm ‘Brutus’ Telescope. The early-time photometric evolution of ASASSN-15ed was recovered by inspecting unfiltered images collected with amateur instruments (see Table 1, for more information). Our multifilter follow-up campaign started on 2015 March 12, when the object was already past-maximum, and lasted over two months. It was performed using several telescopes available to the collaboration, including the 1.82-m Copernico Telescope at Mt Ekar (Asiago, Italy), equipped with AFOSC, the LCOGT 1.0-m telescope at McDonald Observatory (Texas, USA) equipped with an SBIG camera, the 10.4-m Gran Telescopio Canarias (GTC) equipped with OSIRIS, the 3.58-m Telescopio Nazionale Galileo (TNG) equipped with DOLORES (LRS), the 2.5-m Nordic Optical Telescope (NOT) with ALFOSC and the 2.0-m Liverpool Telescope (LT) with the IO:O camera, all sited at La Palma (Canary Islands, Spain).

The imaging frames were first pre-reduced (i.e. overscan, bias and flat-field corrected, and trimmed in order to remove the unexposed regions of the image) using standard routines in IRAF.<sup>4</sup> The subsequent steps of data reduction were performed using a dedicated PYTHON-based pipeline, SNOOPY (Cappellaro 2014), which is a collection of PYRAF tasks and other public tools (including DAOPHOT, SExtractor, HOTPANTS) to astrometrically register the images, and extract and measure the magnitudes of the stellar sources detected in the images using PSF-fitting techniques. The SN magnitude was measured after subtracting the host galaxy background using a low-order polynomial fit.

As the SN field was observed by Sloan Digital Sky Survey (SDSS), zero-points and colour terms for individual nights for Sloan ( $u$ ,  $g$ ,  $r$ ,  $i$ , and  $z$ ) filters were obtained using the catalogued SDSS magnitudes for a large number of field stars. The reference  $B$ - and  $V$ -bands magnitudes of the field stars were derived by converting their Sloan magnitudes to Johnson–Bessell magnitudes, following the prescriptions of Chonis & Gaskell (2008).

Early unfiltered data collected from amateur astronomers were scaled to Johnson  $V$  and/or Sloan  $r$  magnitudes according to the quantum efficiency curves of the different CCDs used for the observations. The final, calibrated SN magnitudes and their uncertainties are reported in Table 1, along with the basic information on the instruments used for the photometric follow-up campaign.

Errors were estimated using artificial star experiments. Fake stars with magnitudes similar to that of the SN are placed in positions close to the SN. The rms of the recovered instrumental point spread function (PSF) magnitudes accounts for the background fitting uncertainty. This value is combined (in quadrature) with the PSF-fit error returned by DAOPHOT, providing the total instrumental magnitude error. Finally, we propagated errors from the photometric calibration.

<sup>4</sup>IRAF is distributed by the National Optical Astronomy Observatory, which is operated by the Association of Universities for Research in Astronomy (AURA) under cooperative agreement with the National Science Foundation.

### 3.1 Light curves

Johnson  $BV$  and Sloan  $ugriz$  light curves of ASASSN-15ed are shown in Fig. 2. The pre-maximum evolution is not well constrained, and with the available data we can only constrain the rise time to be  $>4.3$  d. Occasionally, SNe Ibn reach the maximum light in less than 4 d (e.g. SNe 1999cq and LSQ12btw, Matheson et al. 2000; Pastorello et al. 2015c). Using a low-order polynomial fit, we estimate that the  $r$ -band maximum light occurred on 2012 March 5.9 UT (JD = 2457087.4  $\pm$  0.6). This allows us to estimate the  $r$ -band peak magnitude to be  $r = 16.91 \pm 0.10$ . Accounting for the reddening and distance estimate provided in Section 2, we estimate an absolute magnitude at maximum of  $M_r = -20.04 \pm 0.20$ . As a consequence, ASASSN-15ed is one of the highest luminosity events of its class (Pastorello et al. in preparation).

Following Pastorello et al. (2015d), we estimated the light-curve decline rates in the different bands for ASASSN-15ed, with the results listed in Table 2. ASASSN-15ed has a rapid decline during the first 3–4 weeks in all bands, with the blue band light curves declining faster than those in the red bands (the  $u$ -band decline rate during the first 25 d after maximum  $-\gamma_{0-25}(u) \approx 0.17$  mag d<sup>-1</sup> – is twice as fast as the  $z$  band,  $\gamma_{0-25}(z) \approx 0.08$  mag d<sup>-1</sup>). From 25 d to 50 d, the light curves flatten. At these phases, the decline rate is 0.08–0.09 mag d<sup>-1</sup> in all bands (the  $B$ -band light curve seems to decline more rapidly, but the decay rate is computed with two points only). Later on, at phases later than 50 d, the light curve steepens. For these late phases, decline rate measurements were only made for the red bands, since now the SN luminosity declined below the detection threshold at bluer wavelengths. In the  $r$  band, the light-curve decline rate at phases above 50 d is extremely fast, being  $\gamma_{>50}(r) \approx 0.26$  mag d<sup>-1</sup>, while it is slightly slower in the  $i$  and  $z$  bands (0.17–0.18 mag d<sup>-1</sup>). This remarkable weakening in the optical luminosity at late phases is not unprecedented in SNe Ibn (Mattila et al. 2008; Smith, Foley & Filippenko 2008) and is likely a signature of dust formation.

### 3.2 Photometric comparison with other He-rich SNe

In order to better understand ASASSN-15ed in the context of He-rich core-collapse SNe, we calculated a pseudo-bolometric light curve using the collected optical photometry. The pseudo-bolometric luminosity was computed at the epochs when  $r$ -band observations were available. When photometric points were not available in a given filter at some epochs, the contribution of the missing observations was estimated through an interpolation of the magnitudes at adjacent epochs. As pre-maximum photometry was available only in the  $r$  and  $V$  bands, the early flux contributions from the other bands was computed by extrapolating the colour information using the available multiband photometry and early-time data of SN 2010al.

The fluxes were corrected for the extinction reported in Section 2, and then integrated using the trapezoidal rule. The observed fluxes were finally converted to luminosity using the host galaxy distance adopted in this paper. The resulting pseudo-bolometric light curve of ASASSN-15ed is shown in Fig. 3 (top panel), and the data are listed in Table A1 in the appendix. It may significantly differ from a ‘true’ bolometric light curve, particularly at early phases when the contribution from the unobserved UV bands can be dominant, as seen in other SNe Ibn (e.g. SN 2010al, see Pastorello et al. 2015a), and at late phases when the contribution of the IR flux might be large in the case of dust condensation (like in SN 20006jc, Mattila et al. 2008; Smith et al. 2008).



**Table 1.** Photometric data for ASASSN-15ed. Early  $3\sigma$  limits from ASAS-SN observations are also reported.

Date	JD	<i>B</i>	<i>V</i>	<i>u</i>	<i>g</i>	<i>r</i>	<i>i</i>	<i>z</i>	Instrument
20150220	2457 074.08	–	>18.26	–	–	–	–	–	ASASSN
20150225	2457 079.07	–	>18.11	–	–	–	–	–	ASASSN
20150301	2457 083.09	–	17.39 0.15	–	–	–	–	–	ASASSN
20150302	2457 083.72	–	–	–	–	17.21 0.24	–	–	OIM <sup>a</sup>
20150306	2457 087.92	–	17.11 0.26	–	–	16.92 0.25	–	–	NMSO <sup>b</sup>
20150309	2457 090.97	–	17.32 0.24	–	–	17.13 0.22	–	–	NMSO <sup>b</sup>
20150311	2457 092.91	–	17.50 0.23	–	–	17.29 0.25	–	–	NMSO <sup>b</sup>
20150312	2457 093.59	–	–	–	17.58 0.05	17.40 0.10	–	–	AFOSC
20150313	2457 094.61	–	–	18.33 0.08	17.73 0.05	17.62 0.03	17.58 0.04	17.69 0.04	IO:O
20150313	2457 094.67	18.08 0.07	17.79 0.05	18.40 0.04	17.76 0.05	17.64 0.06	17.62 0.09	17.72 0.11	AFOSC
20150314	2457 095.51	18.26 0.15	–	18.56 0.19	–	–	–	–	AFOSC
20150314	2457 095.58	18.25 0.12	17.88 0.12	18.54 0.03	17.84 0.06	17.68 0.16	17.70 0.12	17.76 0.27	AFOSC
20150314	2457 095.91	18.28 0.11	17.92 0.08	–	17.90 0.09	17.71 0.16	17.74 0.19	–	LCOGT
20150315	2457 096.58	18.32 0.13	–	18.66 0.05	17.99 0.04	17.75 0.03	17.77 0.03	–	LRS
20150315	2457 096.61	–	–	18.66 0.12	18.02 0.04	17.75 0.05	17.78 0.04	17.79 0.06	IO:O
20150315	2457 096.93	18.40 0.06	17.97 0.10	–	18.09 0.05	17.79 0.08	17.83 0.13	–	LCOGT
20150316	2457 097.96	18.52 0.09	18.11 0.07	–	18.23 0.07	17.96 0.10	17.87 0.13	–	LCOGT
20150317	2457 098.61	–	–	19.17 0.08	18.34 0.04	18.08 0.03	17.96 0.05	17.90 0.06	IO:O
20150319	2457 100.59	18.93 0.12	18.35 0.13	19.54 0.08	18.64 0.14	18.29 0.17	18.21 0.18	18.20 0.23	AFOSC
20150322	2457 103.87	19.49 0.13	18.75 0.12	–	18.97 0.11	18.64 0.12	18.60 0.15	–	LCOGT
20150323	2457 105.46	19.73 0.14	18.96 0.19	20.39 0.41	19.18 0.19	18.82 0.26	18.87 0.28	18.69 0.23	AFOSC
20150324	2457 105.82	19.82 0.17	19.00 0.14	–	19.21 0.12	18.87 0.16	18.93 0.25	–	LCOGT
20150325	2457 106.81	19.99 0.19	19.12 0.19	–	19.37 0.14	19.05 0.19	19.07 0.18	–	LCOGT
20150328	2457 109.64	–	–	–	–	19.20 0.12	–	–	OSIRIS
20150328	2457 109.74	20.23 0.04	19.32 0.04	20.88 0.05	–	19.21 0.03	19.21 0.04	18.93 0.05	ALFOSC
20150328	2457 109.76	–	–	20.92 0.33	19.63 0.10	19.22 0.08	19.24 0.10	18.92 0.16	IO:O
20150330	2457 111.54	–	–	>18.73 0	19.77 0.46	19.47 0.35	–	19.03 0.45	IO:O
20150331	2457 112.57	20.75 0.22	19.61 0.36	–	19.86 0.17	19.53 0.14	19.44 0.18	19.15 0.27	AFOSC
20150401	2457 113.54	–	–	21.56 0.48	19.97 0.12	19.61 0.11	19.52 0.09	19.24 0.12	IO:O
20150405	2457 117.57	–	–	–	20.29 0.12	19.82 0.10	19.77 0.11	19.50 0.11	IO:O
20150405	2457 117.71	–	–	–	–	19.84 0.18	–	–	OSIRIS
20150408	2457 120.70	–	–	–	20.52 0.06	20.00 0.14	20.05 0.24	19.72 0.21	IO:O
20150410	2457 122.63	–	–	–	20.70 0.17	20.13 0.09	20.21 0.14	19.81 0.10	IO:O
20150412	2457 124.57	–	–	–	20.85 0.17	20.28 0.12	20.40 0.18	20.00 0.14	IO:O
20150412	2457 124.63	–	–	–	20.87 0.09	20.31 0.07	20.43 0.06	20.02 0.10	ALFOSC
20150415	2457 127.59	–	–	–	21.21 0.07	20.76 0.06	20.71 0.06	20.08 0.11	IO:O
20150416	2457 128.61	22.36 0.68	21.16 0.54	–	–	–	–	–	AFOSC
20150418	2457 131.50	–	–	–	21.40 0.08	20.96 0.07	21.01 0.10	20.36 0.11	IO:O
20150423	2457 135.62	–	–	–	21.84 0.11	21.26 0.10	21.19 0.11	20.48 0.12	IO:O
20150425	2457 137.57	–	–	–	21.94 0.09	21.43 0.10	21.34 0.12	20.65 0.14	IO:O
20150426	2457 139.50	–	–	–	22.10 0.15	21.78 0.17	21.60 0.16	20.96 0.23	IO:O
20150428	2457 140.62	–	–	–	22.30 0.11	22.19 0.14	21.85 0.20	>20.00	OSIRIS
20150428	2457 140.69	–	22.36 0.34	–	22.35 0.21	–	–	–	LRS
20150429	2457 142.48	–	–	–	>22.07	22.70 0.36	22.23 0.27	21.62 0.19	IO:O
20150509	2457 151.62	–	–	–	>23.54	>23.23	>23.07	–	ALFOSC
20150511	2457 153.64	–	–	–	>23.62	>23.52	>23.08	>22.40	OSIRIS

Notes. <sup>a</sup>20-cm Celestron C8 telescope with Mammut L429 Camera + Sony ICX420 CCD; Observatory Inmaculada del Molino (OIM), Osuña (Spain); <sup>b</sup>51-cm RCOS telescope with SBIG STXL-6303 camera, New Mexico Skies Observatory (NMSO), Mayhill (New Mexico, USA).

We compared the quasi-bolometric light curve of ASASSN-15ed to those for a wide sample of stripped envelope SNe, including three SNe Ibn (2002ao, 2010al and 2006jc), two classical SNe Ib (2005hg and 2009iz), the luminous and fast-evolving SN Ib 1991D and the prototypical hypernova (Type Ic) SN 1998bw. References for the data are reported in the caption of Fig. 3. We note that the peak luminosity of ASASSN-15ed largely exceeds that of other stripped-envelope SNe shown in the figure, with the possible exception of the puzzling SN 1991D (Benetti et al. 2002). SN 1991D was spectroscopically classified as a relatively normal SN Ib, but was remarkably luminous and had an unusually fast-evolving light curve. The pseudo-bolometric peak luminosity of SN 1991D has

to be regarded as a lower limit, since the epoch of maximum light is not well constrained, and the quasi-bolometric light curve has been computed accounting for the contribution of solely three optical bands (*B*, *V* and *R*), as the SN was not imaged with other filters.

Another interesting property of the pseudo-bolometric light curves of ASASSN-15ed and other SNe Ibn shown in Fig. 3 is the fast and almost linear post-peak decline up to phase  $\sim 50$ – $60$  d, without flattening on to the  $^{56}\text{Co}$  tail. Again, the steep luminosity decline is similar to that observed in SN 1991D. However, in SN 1991D, we note a clear flattening  $\sim 2$  months after peak, which is not observed in ASASSN-15ed or the other SNe Ibn discussed

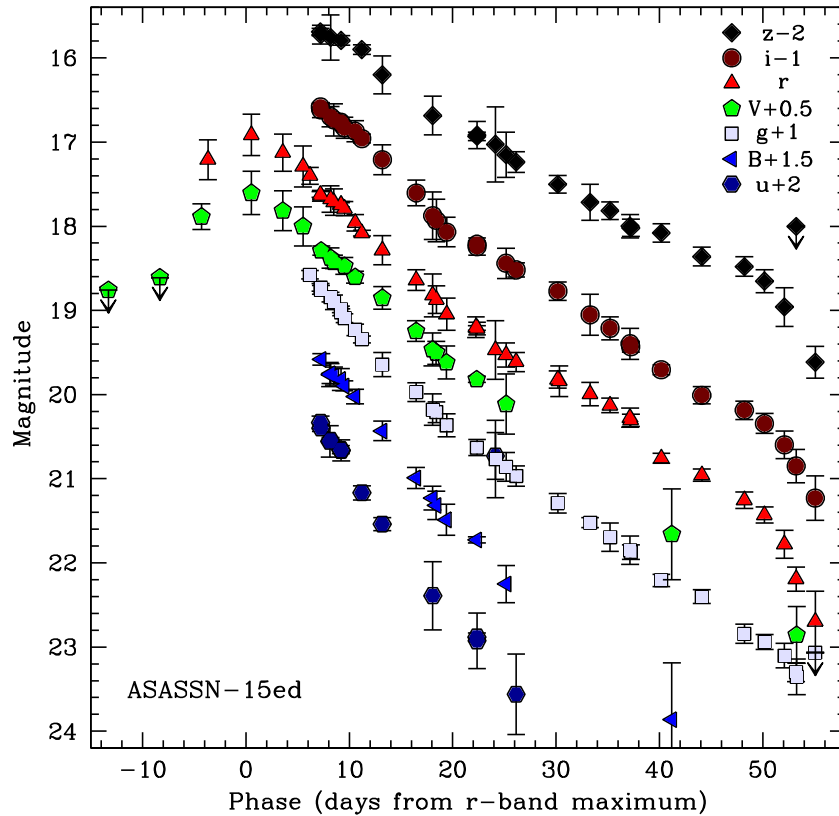

**Figure 2.** Multiband light curves of ASASSN-15ed. Phase 0 is coincident with the epoch of the  $r$ -band maximum light,  $\text{JD} = 2457087.4 \pm 0.6$ .

**Table 2.** Light-curve parameters for ASASSN-15ed.

Filter	Peak magnitude	$\gamma_{0-25}^a$	$\gamma_{25-50}^a$	$\gamma_{>50}^a$
$B$	–	$14.96 \pm 0.26$	$10.88 \pm 1.07$	–
$V$	$17.10 \pm 0.11$	$10.64 \pm 0.18$	$9.51 \pm 0.24$	–
$u$	–	$16.95 \pm 0.38$	–	–
$g$	–	$12.08 \pm 0.26$	$8.58 \pm 0.14$	–
$r$	$16.91 \pm 0.10$	$11.37 \pm 0.23$	$7.70 \pm 0.26$	$26.32 \pm 2.47$
$i$	–	$11.43 \pm 0.28$	$7.81 \pm 0.18$	$18.24 \pm 1.57$
$z$	–	$8.27 \pm 0.31$	$5.86 \pm 0.23$	$16.81 \pm 2.19$

Note.  $^a$ in  $\text{mag}/100^d$  units.

here.<sup>5</sup> Instead, ASASSN-15ed began an even steeper decline starting  $\sim 2$  months after maximum, and confirmed by detection limits at phases  $> 64$  d.

Although the lack of a clear light curve flattening on to the  $^{56}\text{Co}$  decay rate would argue against a significant amount of  $^{56}\text{Ni}$  synthesized in the explosion, we note that the quasi-bolometric light curve of ASASSN-15ed is very similar to that of SN 2006jc if considering only the optical bands. In this case, however, the late-time optical deficit was balanced by a strong IR excess (e.g. Di Carlo et al. 2008; Mattila et al. 2008; Smith et al. 2008), which may be consequence of dust formation in a cool dense shell. Unfortunately, ASASSN-15ed was not observed in the NIR bands, so we cannot determine whether its weak late-time luminosity is due to a very small synthesized  $^{56}\text{Ni}$  mass, or to dust condensation.

<sup>5</sup> A late-time light curve flattening was observed only in the Type Ibn SN OGLE-2012-SN-006, but was attributed to strong ejecta-CSM interaction (Pastorello et al. 2015b).

In Fig. 3 (bottom), we also show the  $B - V$  colour evolution of ASASSN-15ed along with those of the same SNe as mentioned above. Typical non-interacting stripped envelope SNe in our sample have a rather similar colour evolution, with  $B - V$  increasing from  $\sim 0.3$  mag to nearly 1 mag during the rise to maximum and the subsequent  $\sim 25$  d. At later phases, their  $B - V$  colour behaviour is more heterogeneous, with  $B - V$  colours varying in the interval 0.8–1.5 mag.

The colour evolution of SNe Ibn is somewhat different. Although a few of them (e.g. SNe 2002ao and 2006jc) have a very flat colour evolution, others (including ASASSN-15ed and SN 2010al) – while being very blue at early times – become redder more rapidly with time, placing their behaviour between those of SNe Ib/c and the most extreme SNe Ibn. We remark, however, that the late-time  $B - V$  colour of SN 2006jc was affected by the major weakening of the optical flux at blue wavelengths due to dust formation, which largely affected the  $B$  and  $V$  magnitude estimates. Interestingly, ASASSN-15ed and SN 2010al are the two examples of SNe Ibn which spectroscopically develop broad P-Cygni line profiles at later phases in their spectra (cf. Section 4.3). The spectroscopic metamorphosis and the  $B - V$  colour transition from blue colours typical of SNe Ibn to red colours expected in non-interacting stripped-envelope SNe happen nearly at the same time (Fig. 3, bottom). All of this suggests that these two SNe are transitional objects between SNe Ib/c and more typical SNe Ibn.

#### 4 SPECTROSCOPY

We obtained spectroscopic observations using OSMOS on the 2.4-m Hiltner Telescope of the MDM Observatory on Kitt Peak (Arizona, USA), FAST on the 1.5-m Tillinghast Telescope of Fred

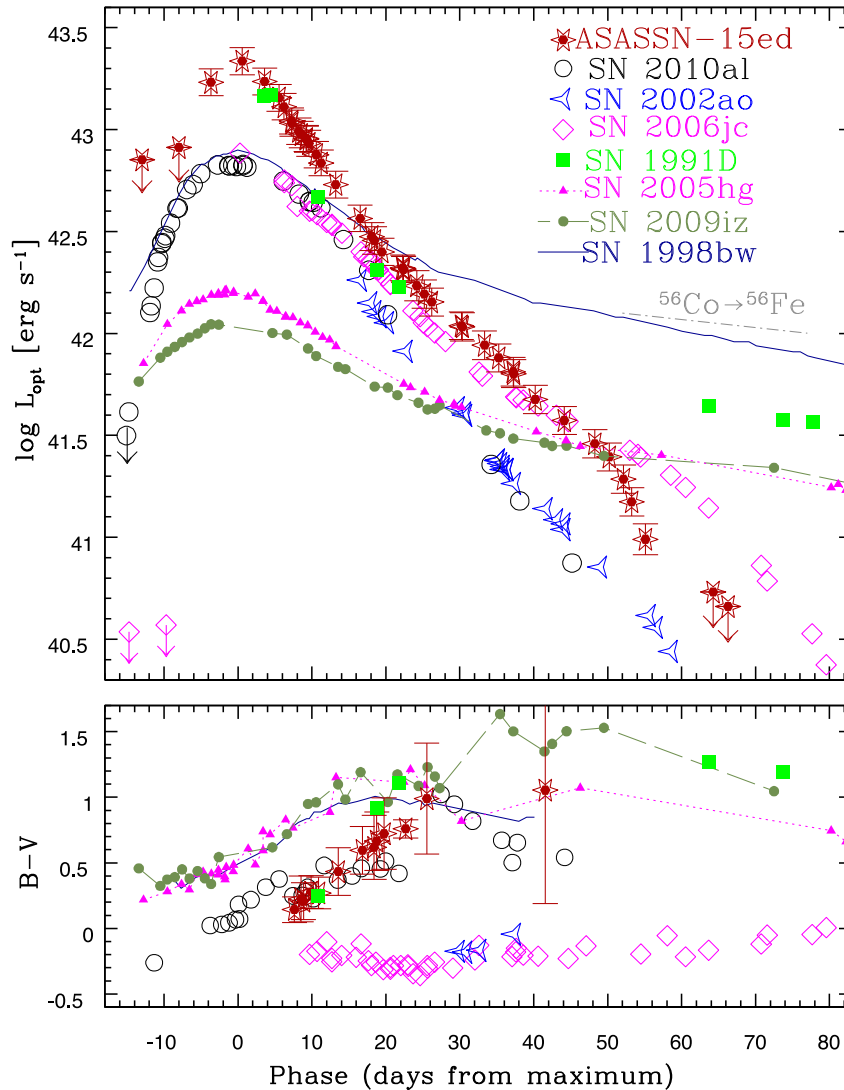

**Figure 3.** Top – Pseudo-bolometric light curve of ASASSN-15ed ( $uBVgriz$  bands), compared with those of a sample of reference stripped-envelope SNe. As comparison objects, we show SNe Ib 2010al ( $UBVRI$  bands;  $\mu = 34.27$  mag,  $E(B - V) = 0.06$  mag; Pastorello et al. 2015a), 2002ao (Pastorello et al. 2008a,  $BVRI$  bands;  $\mu = 31.73$  mag,  $E(B - V) = 0.25$  mag;) and 2006jc ( $UBVRI$  bands;  $\mu = 32.01$  mag,  $E(B - V) = 0.04$  mag; Pastorello et al. 2007; Foley et al. 2007; Pastorello et al. 2008a; Anupama et al. 2009); the peculiar SN Ib 1991D ( $BVR$  bands;  $\mu = 36.24$  mag,  $E(B - V) = 0.05$  mag; Benetti et al. 2002); the normal SNe Ib 2005hg ( $uBVri$  bands;  $\mu = 34.80$  mag,  $E(B - V) = 0.09$  mag) and 2009iz ( $uBVri$  bands;  $\mu = 33.92$  mag,  $E(B - V) = 0.07$  mag; Bianco et al. 2014); the luminous, broad-lined Type Ic SN 1998bw ( $UBVRI$  bands;  $\mu = 32.74$  mag,  $E(B - V) = 0.06$  mag; Patat et al. 2001, and references therein). Bottom – Comparison of the  $B - V$  colour evolution for the same set of SNe.

L. Whipple Observatory at Mt. Hopkins (Arizona, USA), FLOYDS on the 2.0-m Faulkes Telescope North (FTN) of the LCOGT network at Haleakala Observatory (Hawaii, USA), AFOSC on the 1.82-m Copernico Telescope of Mt Ekar (Asiago, Italy), LRS on the 3.58-m TNG and OSIRIS on the 10.4-m GTC, both operated at La Palma (Spain).

Spectroscopic observations of ASASSN-15ed were carried out between 2015 March 11 (5.6 d after maximum) and April 28 (phase  $\sim 53$  d), and cover the post-peak SN luminosity decline. The data were processed using standard IRAF tasks, with the inclusion of bias, flat and overscan corrections. Optimized one-dimensional spectra were extracted from the two-dimensional frames. Wavelength calibration was performed using reference arc spectra obtained with the same instrumental set-up. The accuracy of the wavelength calibration was verified measuring the position of night sky lines, and – if necessary – a shift in wavelength was applied. The

flux calibration was performed through the spectroscopic observation of at least one flux standard star observed during the same night as the SN. The flux calibration of the SN spectrum was then checked against broad-band photometry obtained on the nearest night (ideally, the same night) and, when necessary, a scaling factor was applied. The spectra of standard stars were also used to correct the SN spectra from the  $\text{O}_2$  and OH telluric bands.

Information on the final spectra of ASASSN-15ed, and the instrumental configurations is listed in Table 3, and the spectra are shown in Fig. 4.

#### 4.1 Spectral evolution

Early-time spectra (phases from +5.6 d to +7.3 d) are characterized by an almost featureless blue continuum, with a temperature  $T_{\text{bb}} \approx 11\,000$  K, and only weak narrow P-Cygni lines of He I are

**Table 3.** Log of spectroscopic observations of ASASSN-15ed.

Date	JD	Phase (d) <sup>a</sup>	Instrumental configuration	Exposure time (s)	Range (Å)	Resolution (Å)
2015-03-11	2457 092.97	+5.6	2.4-m Hiltner + OSMOS + VPH	3 × 1200	3980–6860	3.4
2015-03-12	2457 093.61	+6.2	1.82-m Copernico + AFOSC + gm4	2400	3360–8200	14
2015-03-13	2457 094.65	+7.3	1.82-m Copernico + AFOSC + gm4	2 × 2100	3470–8190	14
2015-03-14	2457 095.64	+8.2	1.82-m Copernico + AFOSC + gm4	3 × 1800	3500–8190	14
2015-03-15	2457 096.58	+9.2	3.58-m TNG + LRS + LRB	2400	3250–8160	10
2015-03-16	2457 097.99	+10.6	1.5-m FLWO + FAST + 300 gpm	1800	3470–7410	5.7
2015-03-17	2457 098.96	+11.6	1.5-m FLWO + FAST + 300 gpm	3 × 1200	3470–7410	5.7
2015-03-19	2457 100.56	+13.2	1.82-m Copernico + AFOSC + gm4	3600	3450–8190	14
2015-03-19	2457 101.02	+13.6	2.0-m FTN + FLOYDS	3600	3200–10000	13
2015-03-23	2457 105.00	+17.6	2.0-m FTN + FLOYDS	3600	3200–10000	13
2015-03-24	2457 105.51	+18.1	1.82-m Copernico + AFOSC + gm4	3600	3550–8190	14
2015-03-26	2457 107.57	+20.2	3.58-m TNG + LRS + LRR	3600	5100–10550	14
2015-03-28	2457 109.67	+22.3	10.4-m GTC + OSIRIS + R1000B	2 × 1800	3630–7880	7.0
2015-04-05	2457 117.73	+30.4	10.4-m GTC + OSIRIS + R1000R	6 × 600	5100–10400	7.7
2015-04-28	2457 140.57	+53.2	10.4-m GTC + OSIRIS + R1000R	1800	5100–10400	7.7

Note. <sup>a</sup>The phases are with respect to the *r*-band maximum light (JD = 2457 087.4).

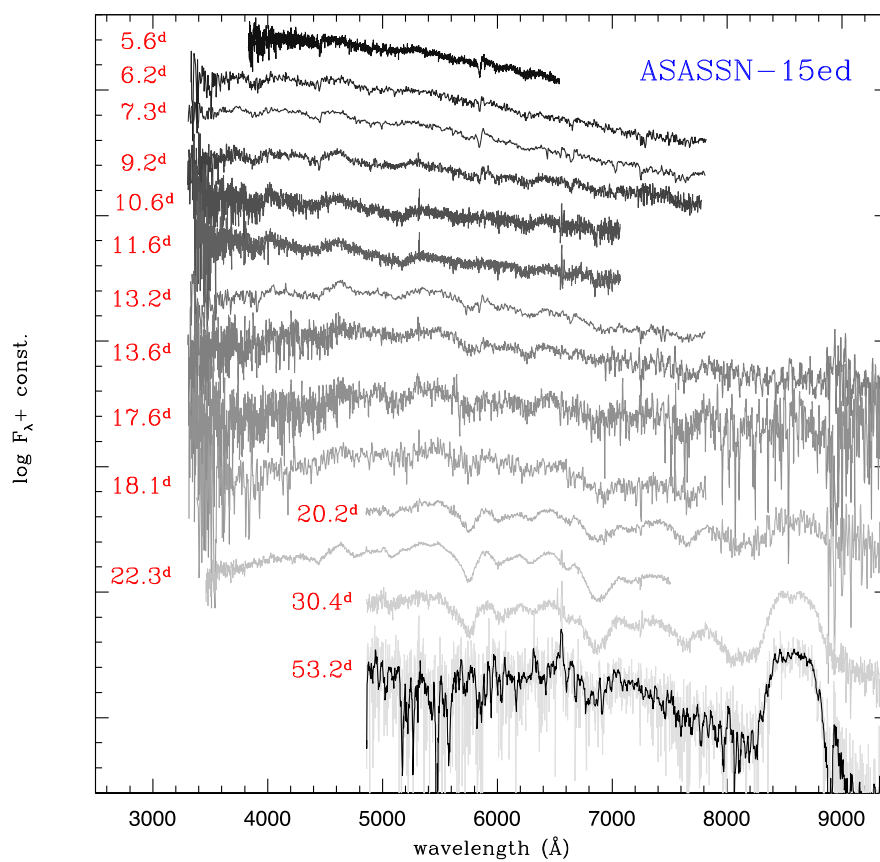

**Figure 4.** Spectral sequence of ASASSN-15ed. The spectra have been redshift-corrected, but no reddening correction has been applied. The phases indicated on left are with respect to the epoch of the *r*-band maximum. The spectrum at phase +53.2 d has been smoothed using a boxcar with size 9 pixels.

detected. Such a smooth continuum was observed in other young SNe Ibn (e.g. in SN 2000er; Pastorello et al. 2008a) and was proposed to originate in a thin cool dense shell (Chugai 2009). From the position of the minimum of the absorption components, we estimate that the gas producing the narrow lines is moving at about 1200–1300 km s<sup>-1</sup>. We also note that the narrow P-Cygni He I features become weaker with time, and are only barely detected in later spectra (up to about 3 weeks after maximum), with velocities that are marginally higher, but always less than 1500 km s<sup>-1</sup>. The

negligible velocity evolution of the narrow components suggests that these features are likely produced in the unshocked He-rich CSM. We note that He-rich gas moving at 1200–1500 km s<sup>-1</sup> is compatible with mass-loss from a Wolf–Rayet (WR) star (e.g. Torres, Conti & Massey 1986; Prinja, Barlow & Howarth 1990; Hamann, Gräfener & Liermann 2006). In particular, these pre-SN wind velocities are compatible with those observed in winds of WNL stars (Crowther, Hillier & Smith 1995a; Crowther et al. 1995b; Hainich et al. 2014).



In our intermediate-age spectra (from 9.2 d to 11.6 d), very broad and shallow undulations become visible in the blue spectral regions, with emission components peaking at about 4020 Å, 4600 Å and 5330 Å (rest wavelengths). These features are likely due to blends of Fe II features. Subsequent spectra (phases 13.2 d to 18.1 d) show other broad emission features peaking at about 6200 Å and 6450 Å, very likely line blends that become stronger with time.

At later epochs (from 20.2 d to 30.4 d), higher S/N spectra were obtained using TNG and GTC. These spectra clearly show prominent He I lines (e.g. He I  $\lambda$  4471,  $\lambda$  5876 and  $\lambda$  7065) with broad P-Cygni profiles at an inferred velocity of 6000–7000 km s<sup>-1</sup> (as determined from the wavelength of the P-Cygni minimum). A careful inspection of lower S/N spectra at earlier phases suggests that there was some evidence of broad He I lines at epochs as early as +13.2 d.

From 20.2 d after maximum onwards, a very broad emission feature peaking at 8400–8700 Å emerges, and becomes the strongest feature in the spectra of ASASSN-15ed. This feature is identified as the NIR Ca II triplet. Deblending the components of the triplet, we obtain an ejection velocity of about 8500 km s<sup>-1</sup> for the gas where the lines form.

We note that the NIR Ca II triplet is likely generated in the outermost ejecta, as this velocity is significantly larger than the bulk velocity deduced from the position of the broad He I absorption components. The NIR Ca II blend is the most prominent spectral feature in our latest low S/N GTC spectrum, obtained 53.2 d after maximum light.

#### 4.2 Broad lines: comparison with SN 2010al

One of the most intriguing spectroscopic properties of ASASSN-15ed is the transformation from almost featureless early-time spectra where only narrow P-Cygni profile lines of He I were visible, to the later spectra dominated by very broad P-Cygni lines similar to those observed in SNe Ib (cf. Section 4.3). To our knowledge, a similar spectral metamorphosis has previously been observed only in SN 2010al (Pastorello et al. 2015a) and in SN 2015G (Fraser et al. in preparation).

In Fig. 5, we show the temporal evolution of selected spectral features in a few representative spectra of ASASSN-15ed (top panel) and SN 2010al (bottom panel). Approximately three weeks after maximum, the spectra of ASASSN-15ed show a rather sharp transition from being dominated by narrow lines ( $v \leq 1500$  km s<sup>-1</sup>) to showing purely broad lines ( $v \approx 6500$  km s<sup>-1</sup>). Although the relatively broad P-Cygni component is weak in the early spectra of ASASSN-15ed, it is clearly detected at those epochs and shows very little velocity evolution. The co-existence of two line components with modest velocity evolution suggests that these features arise from different emitting regions: the broader He I P-Cygni features are likely a signature of the SN ejecta, while the narrow He I P-Cygni lines are generated in the unperturbed, He-rich CSM. At early phases, the photosphere's location is within the dense shell, above which the narrow lines form. The shell is either photoionized by early ejecta-CSM interaction in the inner CSM regions and/or by the initial shock breakout. Once recombined, the shell becomes transparent and the underlying SN ejecta gradually emerge: in this phase, the spectrum is dominated by broad P-Cygni lines.

SN 2010al shows a smooth transition, with spectral lines that become progressively broader with time and only one velocity component is apparent observed at each epoch. In the early spectra of

SN 2010al, the narrow He I P-Cygni lines are likely produced in a circumstellar shell, and indicate the presence of gas moving at about 1000–1100 km s<sup>-1</sup>. With time, the He I lines become progressively broader, reaching  $v \sim 1900$ –2300 km s<sup>-1</sup> at  $\sim 20$  d after maximum, and 5000–6000 km s<sup>-1</sup> at 1.5 months after maximum. This gradual transition may suggest the existence of slow-moving CSM which is shocked by the SN ejecta. However, this interpretation does not explain the presence of the broad blueshifted absorption component. An alternative possibility is the same scenario invoked for ASASSN-15ed, with the narrow line emitting region dominating the spectrum at early phases and the broad-line contribution from the SN ejecta emerging at later phase when the CSM becomes transparent. In this case, the peculiar line velocity evolution would result from the convolved line profile of the two emitting regions, with their relative intensities that change with time.

#### 4.3 Comparison with Type Ib SN spectra

In Fig. 6, we compare an early-time spectrum of ASASSN-15ed (phase = 7.3 d) with spectra of two SNe Ibn for which early-time observations are available (SNe 2000er and 2010al; Pastorello et al. 2008a, 2015a), with the peculiar Type Ib SN 1991D (Benetti et al. 2002), and the normal SN Ib 2009iz (Modjaz et al. 2014). The reddening and redshift estimates adopted in the comparison are those of the reference papers. The spectra of SNe Ibn and SNe Ib are markedly different at early phases, since the He I lines, with P-Cygni profiles, are very narrow (1000–1500 km s<sup>-1</sup>) in Type Ib SNe. As we have remarked in Section 4.1, the velocity of these narrow components in SNe Ibn is indicative of the expansion velocity of the CSM. In addition, in early spectra of SNe Ibn, features attributable to other ions are very weak. In Type Ib SN spectra, we clearly see broad lines with P-Cygni profiles, indicating that the bulk of the material ejected by the SN is moving with velocities of several thousands km s<sup>-1</sup>, and we clearly identify lines of Fe II and intermediate-mass elements (IME), along with the prominent He I features.

In Fig. 7, a relatively late GTC spectrum of ASASSN-15ed (phase = 30.4 d) is compared with roughly coeval spectra of the Type Ib SN 2002ao and 2010al (Pastorello et al. 2008a, 2015a), the peculiar SN Ib 1991D (Matheson et al. 2001) and the canonical SN Ib 2005hg (Modjaz et al. 2014). At these later epochs there is more similarity between the spectra of our sample of SNe Ibn and the two SNe Ib. Although in some SNe Ibn, the narrow He I lines are still visible at late phases (e.g. in SN 2011hw; Smith et al. 2012; Pastorello et al. 2015a), the late spectra of SNe Ibn presented here have He I lines with intermediate to broad components that largely dominate over the narrow components. The major difference among these spectra is that P-Cygni lines in SNe Ibn have more symmetric profiles, while in SNe Ib the absorption dominates over the emission. In addition, the shallow absorption components in the late spectra of SNe Ibn are broader than those of SNe Ib, suggesting a higher kinetic energy per mass unit in the SN ejecta for the former.

In conclusion, although the spectral appearance of ASASSN-15ed (and, to a lesser extent, even SN 2010al) changes with time, evolving from an SN Ibn caught at early phases (such as SN 2000er; Pastorello et al. 2008a) to a Type Ib SN, some difference remains at late phases, with the NIR Ca II triplet being remarkably stronger, and the P-Cygni profiles of the He I lines being broader in these two transitional SNe Ibn. None the less, ASASSN-15ed and SN 2010al belong to a rare sub-group of SNe Ibn, whose spectra show a gradual transition to broad-line spectra of a Type Ib SN.

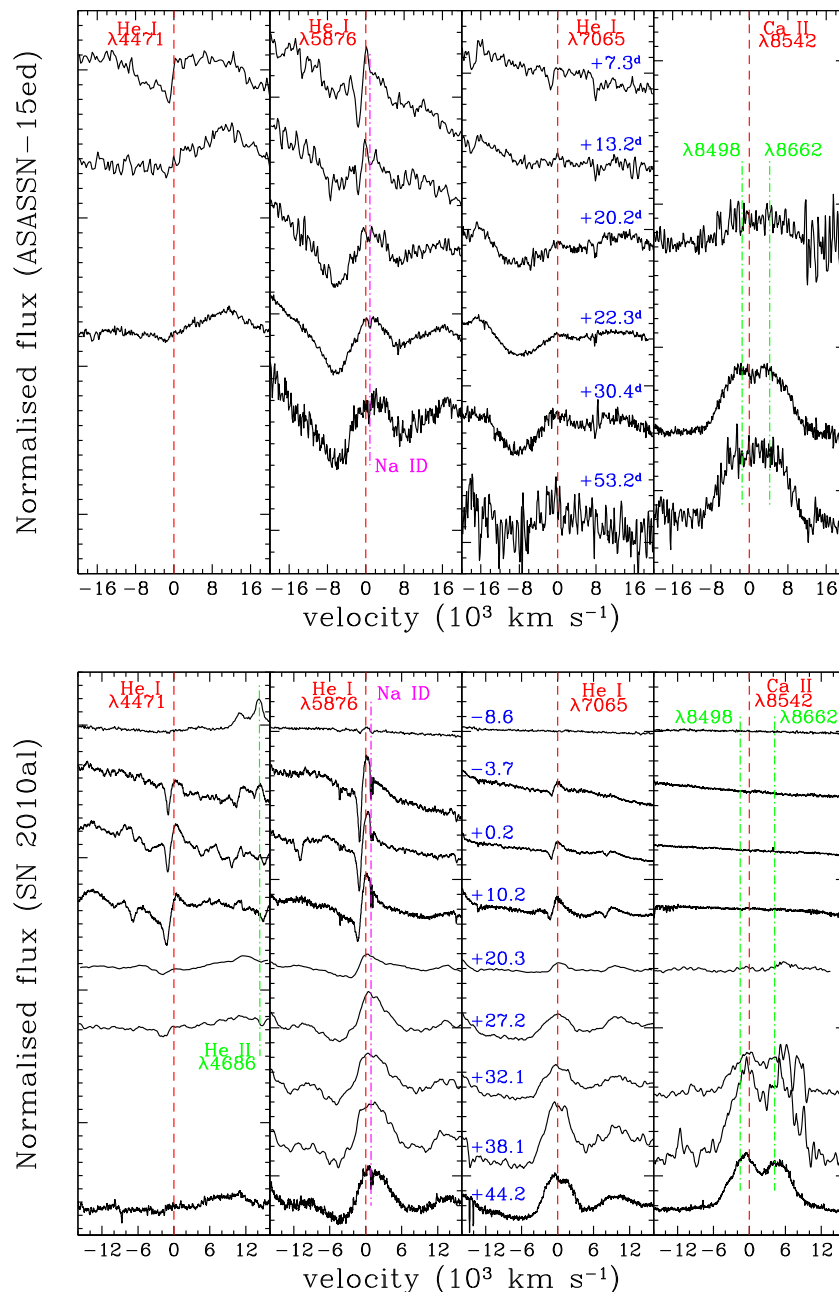

**Figure 5.** Evolution of He I  $\lambda 4471$ , He I  $\lambda 5876$ , He I  $\lambda 7065$ , and the NIR Ca II triplet in selected spectra of ASASSN-15ed (top) and SN 2010al (bottom; Pastorello et al. 2015a). A separation constant has been applied to the normalized fluxes for clarity. The spectra are shown on a velocity scale, with the rest wavelength (zero velocity) being indicated with a red dashed vertical line. Dot-dashed magenta and green lines mark the positions of other interesting lines.

## 5 DISCUSSION AND SUMMARY

In this paper, we have presented photometric and spectroscopic data of ASASSN-15ed, initially classified as a Type Ibn SN. However, the monitoring campaign showed a major spectral evolution, with narrow He I lines disappearing at late phases, and broad features with P-Cygni profiles becoming more prominent with time (see Section 4). Although the spectroscopic evolution of ASASSN-15ed suggests a transitional case from a Type Ibn to a Type Ib SN, its light curve is still markedly different from those of SNe Ib. In particular,

(i) With a peak magnitude of  $M_r \approx -20$ , it is one of the most luminous SNe Ibn. At maximum it is far more luminous than the average SNe Ib (about  $-17.5 \pm 0.3$  mag; Richardson et al. 2014),

although similarly bright SNe Ib do exist (Benetti et al. 2002; Elias-Rosa et al. 2015).

(ii) It has a very fast, almost linear photometric decline after maximum, faster than those of SNe Ib and lasting about 50 d (see Table 2 and Fig. 3).

(iii) During observed period, there is no evidence for the presence of a late-time light curve flattening on to the  $^{56}\text{Co}$  decay tail. In fact, about two months post-maximum there is a remarkable increase in the decline rate of the optical light curves, never previously observed – to our knowledge – in SNe Ib. This may either suggest that a very tiny amount of  $^{56}\text{Ni}$  was synthesized in the explosion or that dust has formed in the SN environment, in analogy with SN 2006jc (Di Carlo et al. 2008; Mattila et al. 2008; Smith et al. 2008).

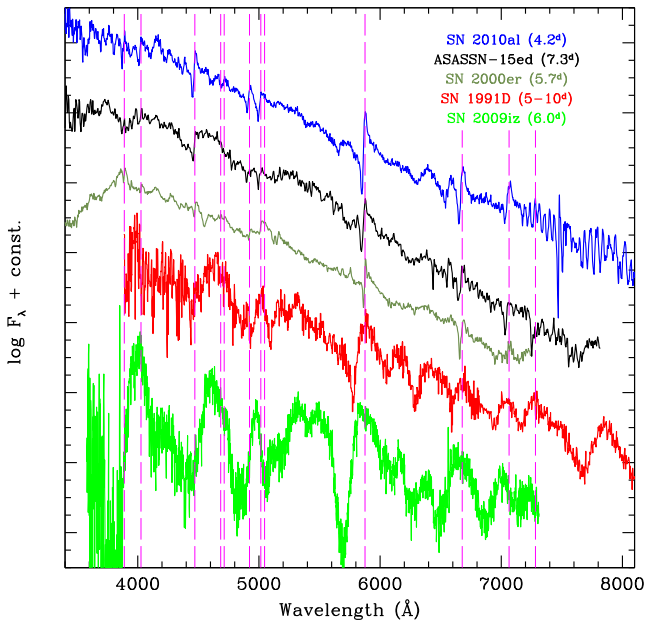
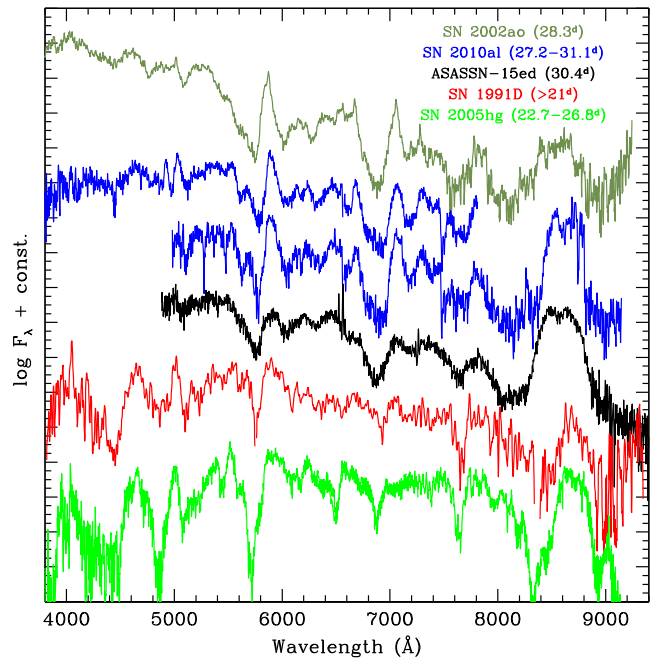

**Figure 6.** Comparison of an early-time spectrum of ASASSN-15ed obtained 7.3 d after maximum with spectra of the Type Ibn SNe 2010al and 2000er, the peculiar SN Ib 1991D and the typical SN Ib 2009iz at similar phases. All spectra have been Doppler and reddening corrected, using the information available in the literature (Benetti et al. 2002; Pastorello et al. 2008a, 2015a; Modjaz et al. 2014). For SN 2009iz, the information on the reddening, redshift and epoch of the V-band maximum is taken from Bianco et al. (2014). The phases of the five objects are relative to the maximum light. The dashed vertical lines mark the expected positions of the He I lines.

The evolution of ASASSN-15ed is somewhat reminiscent of the Type Ibn SN 2010al (Pastorello et al. 2015a). The spectra of both objects were characterized by a blue continuum with superimposed narrow P-Cygni lines of He I during the initial phases. Later on, broad P-Cygni components emerged for the He I lines. In ASASSN-15ed, the velocities of these components remain roughly constant, while they increase with time in SN 2010al. In both cases, this is interpreted as a signature of the SN ejecta. However, a photosphere receding through the ejecta is expected to produce line velocities that decline with time. In SN 2010al, the opposite trend of the velocity profile is puzzling. As discussed in Section 4.2, the presence of a circumstellar shell may be an important ingredient to explain its evolution, with the velocity evolution representing the combined contribution of two different line-forming regions. This would imply that, although SN 2010al and ASASSN-15ed become spectroscopically similar to SNe Ib at later phases, the presence of a significant amount of H-depleted CSM has a key role in the evolution of these two objects. For this reason, we believe that their classification as transitioning Type Ibn/Ib SNe is well motivated, and supported by the observations.

What is still puzzling is the mechanism powering the early-time light curve of ASASSN-15ed. The initial shock breakout may contribute to the light output at early phases. This process would also provide the initial flash ionization of the thick CSM shell. However, given the large radius<sup>6</sup> of the thick shell, a quick recombination of this material has to be delayed until the epochs at which the transition to a Type Ib is observed. A continuous ionization of the shell

<sup>6</sup>  $R_{\text{shell}} \approx 2 \times 10^4 R_{\odot}$ , based on a temperature of 11 000 K and a peak luminosity of  $2 \times 10^{43}$  erg s<sup>-1</sup>.



**Figure 7.** Comparison of a spectrum of ASASSN-15ed obtained 30.4 d after maximum with spectra of the Type Ibn SNe 2010al and 2002ao; the peculiar SN Ib 1991D and the typical SN Ib 2005hg at comparable phases. For SN 2005hg, the information on the reddening, redshift and epoch of the V-band maximum is taken from Bianco et al. (2014). The spectrum of SN 2002ao (taken from Pastorello et al. 2008a) has been smoothed using a boxcar of 5 pixels, that of SN 1991D (from Matheson et al. 2001) using a boxcar of 7 pixels, and the +25.8 d spectrum of SN 2005hg (Modjaz et al. 2014) using a boxcar of 3 pixels. The spectra have been Doppler and reddening corrected. The phases of the five objects (reported in brackets) are in days after the maximum light.

could be maintained via interaction of the SN ejecta with an inner circumstellar wind. With the conversion of kinetic energy into thermal energy in the shock-heating processes, this would also explain the high luminosity of ASASSN-15ed. Intermediate-width spectral lines typically arising from the shocked gas of the interacting SNe may also be reprocessed in the outer CSM, remaining unobserved as long as the shell is optically thick. Once the supply of ionizing radiation ceases because the inner ejecta-CSM interaction decreases in strength (or stops entirely), the shell recombines and the underlying Type Ib spectrum becomes visible. Based on this scenario, we expect that once the SN ejecta will reach the outer high-density circumstellar shell, a flattening in the light curve of ASASSN-15ed will be observed.

Our attempt to link these transitioning SNe to a specific stellar progenitor is the ultimate goal in constraining their nature. Although ASASSN-15ed and SN 2010al are very luminous at maximum, they do not have a luminous light curve at late times, and we do not observe the classical <sup>56</sup>Co decay tail. This may be a consequence of significant dust formation,<sup>7</sup> though we cannot rule out that a very modest amount of <sup>56</sup>Ni is ejected in the explosion. In the latter case, the tiny <sup>56</sup>Ni mass would link these transitioning SNe Ibn/Ib to moderate-mass progenitors that had lost their mass via

<sup>7</sup> Unequivocal signatures of dust condensation were observed in SN 2006jc at phases above 50 d past maximum. In SN 2010al, there was some evidence of an NIR excess – hence, possible dust condensation – only at very late phases, above 200 d.

binary interaction, or to very massive stars that ejected modest  $^{56}\text{Ni}$  masses because of fall-back of stellar mantle material on to the core.

Unfortunately, the large distances of these SNe make the detection of the progenitor stars in pre-SN archive images impossible. In addition, as the CSM has a predominant role in the SN evolution, an accurate modelling of the SN data and a consequent firm constraint on the parameters of the stellar precursor are problematic.

The pre-SN eruption observed before the explosion of SN 2006jc preferentially link SNe Ibn to massive WR stars (Foley et al. 2007; Pastorello et al. 2007; Tominaga et al. 2008). Subsequent studies (see Pastorello et al. 2015d, and references therein) proposed that most SNe Ibn come from WR progenitors, spanning the wide range of observables from early WR with residual H mass (Ofpe/WN9, e.g. SN 2011hw; Smith et al. 2012) to He-poor WCO (for SN 2006jc; see Tominaga et al. 2008), although alternative explosion channels – though unpreferred – cannot be definitely ruled out (Sanders et al. 2013). The He-rich CSM seen in ASASSN-15ed and SN 2010al could have been produced in pre-SN mass-loss events experienced by their WR progenitors.

We have observed so far a large diversity in SN Ibn, including double-peaked light curves (iPTF13beo; Gorbikov et al. 2014), late-time light curve flattening (e.g. LSQ13ccw; Pastorello et al. 2015b), and extremely fast post-peak luminosity declines (e.g. LSQ13ccw; Pastorello et al. 2015c). ASASSN-15ed, which experienced a spectroscopic metamorphosis from a Type Ibn to a Type Ib SN, is a new and unprecedented contribution to the Type Ibn SN zoo. Current and future SN surveys, such as ASAS-SN, will further increase the number of SN Ibn discoveries, including very nearby objects, which will hopefully put more stringent constraints on the nature of their progenitors.

## ACKNOWLEDGEMENTS

We are grateful to S. Sim for insightful discussions.

AP, SB, NER, AH, LT, GT and MT are partially supported by the PRIN-INAF 2014 with the project ‘Transient Universe: unveiling new types of stellar explosions with PESSTO’. Support for JLP is in part by FONDECYT through the grant 1151445 and by the Ministry of Economy, Development, and Tourism’s Millennium Science Initiative through grant IC120009, awarded to The Millennium Institute of Astrophysics, MAS. NER acknowledges the support from the European Union Seventh Framework Programme (FP7/2007-2013) under grant agreement no. 267251 ‘Astronomy Fellowships in Italy’ (AstroFit). AMG acknowledges financial support by the Spanish Ministerio de Economía y Competitividad (MINECO) grant ESP2013-41268-R. ST and UMN acknowledge support by TRR33 ‘The Dark Universe’ of the German Research Foundation (DFG). JFB is supported by NSF Grant PHY-1404311. SD is supported by the ‘Strategic Priority Research Program – The Emergence of Cosmological Structures’ of the Chinese Academy of Sciences (grant no. XDB09000000). TW-SH is supported by the DOE Computational Science Graduate Fellowship, grant number DE-FG02-97ER25308. EEOI is partially supported by the Brazilian agency CAPES (grant number 9229-13-2). BJS is supported by NASA through Hubble Fellowship grant HF-51348.001 awarded by the Space Telescope Science Institute, which is operated by the Association of Universities for Research in Astronomy, Inc., for NASA, under contract NAS 5-26555. SS and AW acknowledge sup-

port from NSF and NASA grants to ASU. This work was supported by the Laboratory Directed Research and Development program at LANL. We thank LCOGT and its staff for their continued support of ASAS-SN.

Development of ASAS-SN has been supported by NSF grant AST-0908816 and the Center for Cosmology and AstroParticle Physics at the Ohio State University.

This paper is based on observations made with the Italian Telescopio Nazionale Galileo (TNG) operated on the island of La Palma by the Fundación Galileo Galilei of the INAF (Istituto Nazionale di Astrofisica) and the 1.82-m Copernico Telescope of INAF-Asiago Observatory. This work also makes use of observations from the LCOGT network; it is also based on observations made with the Gran Telescopio Canarias (GTC), installed in the Spanish Observatorio del Roque de los Muchachos of the Instituto de Astrofísica de Canarias, in the Island of La Palma; on observations made with the Nordic Optical Telescope (NOT), operated on the island of La Palma jointly by Denmark, Finland, Iceland, Norway, and Sweden, in the Spanish Observatorio del Roque de los Muchachos of the Instituto de Astrofísica de Canarias; on observations obtained at the MDM Observatory, operated by Dartmouth College, Columbia University, Ohio State University, Ohio University, and the University of Michigan. The LT is operated on the island of La Palma by Liverpool John Moores University in the Spanish Observatorio del Roque de los Muchachos of the Instituto de Astrofísica de Canarias with financial support from the UK Science and Technology Facilities Council. Data presented in this paper are also based on observations with the Fred Lawrence Whipple Observatory 1.5-m Telescope of SAO. This paper uses data products produced by the OIR Telescope Data Center, supported by the Smithsonian Astrophysical Observatory.

This research has made use of the NASA/IPAC Extragalactic Database (NED) which is operated by the Jet Propulsion Laboratory, California Institute of Technology, under contract with the NASA. We acknowledge the usage of the HyperLeda data base (<http://leda.univ-lyon1.fr>).

## REFERENCES

- Adelman-McCarthy J. K. et al., 2008, *ApJS*, 175, 297  
 Anupama G. C., Sahu D. K., Gurugubelli U. K., Prabhu T. P., Tominaga N., Tanaka M., Nomoto K., 2009, *MNRAS*, 392, 894  
 Benetti S., Branch D., Turatto M., Cappellaro E., Baron E., Zampieri L., Della Valle M., Pastorello A., 2002, *MNRAS*, 336, 91  
 Bianco F. B. et al., 2014, *ApJS*, 213, 19  
 Cappellaro E., 2014, SNOoPy: a package for SN photometry. Available at: <http://sngroup.oapd.inaf.it/snoopy.html>  
 Cardelli J. A., Clayton G. C., Mathis J. S., 1989, *ApJ*, 345, 245  
 Chonis T. S., Gaskell C. M., 2008, *AJ*, 135, 264  
 Chugai N. N., 2009, *MNRAS*, 400, 866  
 Crowther P. A., Hillier D. J., Smith L. J., 1995a, *A&A*, 293, 403  
 Crowther P. A., Smith L. J., Hillier D. J., Schmutz W., 1995b, *A&A*, 293, 427  
 Di Carlo E. et al., 2008, *ApJ*, 684, 471  
 Elias-Rosa N. et al., 2015, *MNRAS*, 451, 3151  
 Fernandez J. M. et al., 2015, *Astron. Telegram*, 7163, 1  
 Foley R. J., Smith N., Ganeshalingam M., Li W., Chornock R., Filippenko A. V., 2007, *ApJ*, 657, L105  
 Gorbikov E. et al., 2014, *MNRAS*, 443, 671  
 Hainich R. et al., 2014, *A&A*, 565, A27  
 Hamann W.-R., Gräfener G., Liermann A., 2006, *A&A*, 457, 1015  
 Makarov D., Prugniel P., Terekhova N., Courtois H., Vauglin I., 2014, *A&A*, 570, 13



Matheson T., Filippenko A. V., Chornock R., Leonard D. C., Li W., 2000, *AJ*, 119, 2303  
 Matheson T., Filippenko A. V., Li W., Leonard D. C., Shields J. C., 2001, *AJ*, 121, 1648  
 Mattila S. et al., 2008, *MNRAS*, 389, 141  
 Modjaz M. et al., 2014, *AJ*, 147, 99  
 Pastorello A. et al., 2007, *Nat*, 447, 829  
 Pastorello A. et al., 2008a, *MNRAS*, 389, 113  
 Pastorello A. et al., 2008b, *MNRAS*, 389, 131  
 Pastorello A. et al., 2015a, *MNRAS*, 449, 1921  
 Pastorello A. et al., 2015b, *MNRAS*, 449, 1941  
 Pastorello A. et al., 2015c, *MNRAS*, 449, 1954  
 Pastorello A. et al., 2015d, *MNRAS*, submitted  
 Patat F. et al., 2001, *ApJ*, 555, 900  
 Pilyugin L. S., Vílchez J. M., Contini T., 2004, *A&A*, 425, 849  
 Poznanski D., Prochaska J. X., Bloom J. S., 2012, *MNRAS*, 426, 1465  
 Prinja R. K., Barlow M. J., Howarth I. D., 1990, *ApJ*, 361, 607  
 Richardson D. C., Jenkins R. L., III, Wright J., Maddox L., 2014, *AJ*, 147, 118  
 Sanders N. E. et al., 2013, *ApJ*, 769, 39  
 Schlafly E. F., Finkbeiner D. P., 2011, *ApJ*, 737, 103  
 Shappee B. J. et al., 2014, *ApJ*, 788, 48  
 Smith N., Foley R. J., Filippenko A. V., 2008, *ApJ*, 680, 568  
 Smith N., Mauerhan J. C., Silverman J. M., Ganeshalingam M., Filippenko A. V., Cenko S. B., Clubb K. I., Kandrashoff M. T., 2012, *MNRAS*, 426, 1905  
 Taddia F. et al., 2015, *A&A*, preprint ([arXiv:1505.04719](https://arxiv.org/abs/1505.04719))  
 Tominaga N. et al., 2008, *ApJ*, 687, 1208  
 Torres A. V., Conti P. S., Massey P., 1986, *ApJ*, 300, 379  
 Tremonti C. A. et al., 2004, *ApJ*, 613, 898  
 Turatto M., Benetti S., Cappellaro E., 2003, in Hillebrandt W., Leibundgut B., eds, *Proceedings of the ESO/MPA/MPE Workshop, From Twilight to Highlight: The Physics of Supernovae*. Springer-Verlag, Berlin, p. 200  
 Yamaoka H., Nakano S., Itagaki K., 2006, *Cent. Bur. Electron. Telegrams*, 666, 2

## APPENDIX A: PSEUDO-BOLOMETRIC LIGHT CURVE OF ASASSN-15ED

In Table A1, we present pseudo-bolometric data for ASASSN-15ed. We report in column 1 the phases from the *r*-band maximum, while in column 2 the values of  $\log L$  for individual epochs, with associated uncertainties.

**Table A1.** Pseudo-bolometric data for ASASSN-15ed.

Phase (days from peak)	$\log L$ ( $\text{erg s}^{-1}$ )
-12.96	<42.85
-7.97	<42.91
-3.64	43.232 0.066
0.56	43.336 0.067
3.61	43.236 0.066
5.55	43.155 0.066
6.23	43.112 0.065
7.25	43.042 0.064
7.29	43.032 0.064
8.23	42.992 0.065
8.55	42.976 0.065
9.22	42.957 0.064
9.25	42.953 0.064
9.57	42.932 0.064
10.60	42.877 0.064
11.25	42.836 0.063
13.23	42.730 0.065
16.51	42.564 0.065
18.11	42.475 0.069
18.46	42.456 0.067
19.46	42.400 0.067
22.28	42.321 0.063
22.39	42.317 0.063
22.39	42.313 0.064
24.18	42.234 0.074
25.20	42.193 0.069
26.18	42.154 0.068
30.21	42.038 0.068
30.35	42.032 0.069
33.33	41.942 0.070
35.26	41.880 0.069
37.21	41.812 0.070
37.27	41.803 0.069
40.22	41.676 0.070
44.14	41.573 0.069
48.25	41.459 0.069
50.21	41.394 0.068
52.14	41.285 0.070
53.26	41.174 0.069
55.11	40.990 0.076
64.26	<40.73
66.28	<40.66



<sup>1</sup>INAF - Osservatorio Astronomico di Padova, Vicolo dell'Osservatorio 5, I-35122 Padova, Italy

<sup>2</sup>Núcleo de Astronomía de la Facultad de Ingeniería, Universidad Diego Portales, Av. Ejército 441, Santiago, Chile

<sup>3</sup>Millennium Institute of Astrophysics, Santiago, Chile

<sup>4</sup>Astrophysics Research Institute, Liverpool John Moores University, 146 Brownlow Hill, Liverpool L3 5RF, UK

<sup>5</sup>Las Cumbres Observatory Global Telescope Network, 6740 Cortona Dr, Suite 102, Goleta, CA 93117, USA

<sup>6</sup>Department of Physics, University of California, Santa Barbara, Broida Hall, Mail Code 9530, Santa Barbara, CA 93106-9530, USA

<sup>7</sup>Institut de Ciències de l'Espai (CSIC-IEEC), Campus UAB, Carrer de Can Magrans S/N, E-08193 Cerdanyola del Vallès, Spain

<sup>8</sup>Max-Planck-Institut für Astrophysik, Karl-Schwarzschild-Str. 1, D-85748 Garching, Germany

<sup>9</sup>European Organisation for Astronomical Research in the Southern Hemisphere (ESO), Karl-Schwarzschild-Str. 2, D-85748 Garching bei München, Germany

<sup>10</sup>Department of Astronomy, The Ohio State University, 140 West 18th Avenue, Columbus, OH 43210, USA

<sup>11</sup>Center for Cosmology and Astro Particle Physics (CCAPP), The Ohio State University, 191 W. Woodruff Ave, Columbus, OH 43210, USA

<sup>12</sup>Harvard-Smithsonian Center for Astrophysics, Cambridge, MA 02138, USA

<sup>13</sup>Grove City High School, 4665 Hoover Road, Grove City, OH 43123, USA

<sup>14</sup>Department of Physics, The Ohio State University, 191 W. Woodruff Ave, Columbus, OH 43210, USA

<sup>15</sup>Coral Towers Observatory, Unit 38 Coral Towers, 255 Esplanade, Cairns 4870, Australia

<sup>16</sup>Kavli Institute for Astronomy and Astrophysics, Peking University, Yi He Yuan Road 5, Hai Dian District, Beijing 100871, China

<sup>17</sup>Observatory Inmaculada del Molino, Hernando de Esturmio 46, E-41640 Osuna, Spain

<sup>18</sup>Dipartimento di Fisica e Astronomia, Università degli Studi di Padova, Vicolo dell'Osservatorio 3, I-35122 Padova, Italy

<sup>19</sup>Fundación Galileo Galilei-INAf, Telescopio Nazionale Galileo, Rambla Jos Ana Fernández Pérez 7, E-38712 Breña Baja, TF, Spain

<sup>20</sup>Variable Star Observers League in Japan (VSOLJ), 7-1 Kitahatsutomi, Kamagaya, Chiba 273-0126, Japan

<sup>21</sup>Roof Observatory Kaufering, Lessingstr. 16, D-86916 Kaufering, Germany

<sup>22</sup>Mount Vernon Observatory, 6 Mt Vernon PI, Nelson 7010, New Zealand

<sup>23</sup>Warsaw University Astronomical Observatory, Al. Ujazdowskie 4, PL-00-478 Warsaw, Poland

<sup>24</sup>Observatories of the Carnegie Institution for Science, 813 Santa Barbara Street, Pasadena, CA 91101, USA

<sup>25</sup>School of Earth and Space Exploration, Arizona State University, Tempe, AZ 85287-1404, USA

<sup>26</sup>Astrophysics Research Centre, School of Mathematics and Physics, Queen's University Belfast, Belfast BT7 1NN, UK

<sup>27</sup>Large Binocular Telescope Observatory, University of Arizona, 933 N. Cherry Ave, Tucson, AZ 85721-0065, USA

<sup>28</sup>SOLO Observatory, 85095 Ravine Road, Port Wing, WI 54865, USA

<sup>29</sup>Department of Geological Sciences, 1049 University Drive, University of Minnesota, Duluth, MN 55812, USA

<sup>30</sup>Los Alamos National Laboratory, Los Alamos, NM 87545, USA

This paper has been typeset from a  $\text{\TeX}/\text{\LaTeX}$  file prepared by the author.