

---

1-1-2021

## Mining Claim File: al-aquitaine\_exploration\_ltd.pdf

Maine Mining Bureau

Follow this and additional works at: [https://digitalmaine.com/mgs\\_mining\\_files](https://digitalmaine.com/mgs_mining_files)

---

### Recommended Citation

Maine Mining Bureau, 2021, Mining Claim File: al-aquitaine\_exploration\_ltd.pdf: Maine Mining Bureau Files. *Maine Geological Survey Mining Claims Files*. 11. [https://digitalmaine.com/mgs\\_mining\\_files/11](https://digitalmaine.com/mgs_mining_files/11)

This Text is brought to you for free and open access by the Mining Claims Collection - Maine Geological Survey at Digital Maine. It has been accepted for inclusion in Maine Mining Claims Related Documents by an authorized administrator of Digital Maine. For more information, please contact [statedocs@maine.gov](mailto:statedocs@maine.gov).

NOTICE OF CHANGE OF ADDRESS

TAKE NOTICE THAT the offices of Aquitaine Company of Canada Ltd. and Universal Gas Co. Ltd. are now located at:

1700, 555 - Fourth Avenue S. W.  
Calgary, Alberta, Canada  
T2P 3J6  
Telephone (403) 267-9111  
Telex 038-22649  
Cable: Petraki Calgary

In respect to all contracts, agreements, licences, leases, permits, credits, orders, engagements, commitments and the like with, to or from Aquitaine Company of Canada Ltd. or Universal Gas Co. Ltd. all future correspondence, notices, invoices, payments and other documentation should be directed to the address set forth above.

Dated at Calgary, Alberta, this 25th day of April, 1980.

AQUITAINE COMPANY OF CANADA LTD.

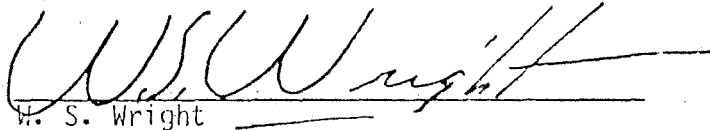
A handwritten signature in dark ink, appearing to read 'W. S. Wright', is written over a horizontal line. The signature is fluid and cursive.

W. S. Wright  
General Counsel and Corporate Secretary

April 12, 1976

Mr. W. G. Turnbull  
Al-Aquitaine Exploration, Ltd.  
2000 Aquitaine Tower  
540 - 5th Avenue S.W.  
Calgary, Alberta, Canada T2P 0M4

Dear Mr. Turnbull:

This letter acknowledges receipt of your Affidavit of Investigatory Work and Report of Claim Holder which covers the assessment work which you completed on Maine Mining Bureau claims numbered 4657-4660 inclusive covering the water area on all of Barker Pond in Oxford County, Maine, during the calendar year 1975.

These reports and their enclosed information are complete and satisfactory, and I wish to inform you that the above described claims will be renewed for calendar year 1976.

This letter also acknowledges receipt of your check UC 01743 in the amount of \$40,00 for renewal of your four claims.

Yours very truly,

Robert G. Doyle  
Administrator

RGD:jp

# AL-AQUITAINE EXPLORATION, LTD.

2000 AQUITAINE TOWER 540 - 5th AVENUE S.W.  
PHONE: 267-9111 AREA CODE: 403 TELEX: 038-22649 PETRAKI CGY CABLES: PETRAKI CALGARY  
CALGARY, ALBERTA, CANADA  
T2P 0M4

Our File: 26.10.00

April 2, 1976

State of Maine  
Mining Bureau  
Augusta, Maine 04330

ATTENTION: Mr. Robert Doyle

Dear Sir:

RE: Prospector's Permit No. 76-4  
Covering Al-Aquitaine Barker Pond  
and Bowman Township Properties

Please find enclosed Al-Aquitaine Exploration, Ltd.'s Cheque No. UC 01743, in the amount of \$40.00, which represents the required fee when submitting Affidavit of Investigatory Work. Also find enclosed our geophysical survey report on the Barker Pond Claims. This survey includes both a magnetic and electromagnetic survey.

If you have any further questions, please contact the writer.

Yours truly,

AL-AQUITAINE EXPLORATION, LTD.



W. G. Turnbull  
For: L. S. Cooper  
Chief Landman

WGT/jrr  
Enclosures



STATE OF MAINE

MAINE MINING BUREAU

AFFIDAVIT

INVESTIGATORY WORK

I, Al-Aquitaine Exploration, Ltd.  
 Prospector's Name — Please Print Plainly  
540 - 5th Avenue S.W.  
 Street or Post Office Address  
Calgary Alberta, Canada  
 Legal Residence State

holder of Prospector's Permit No. 75-4 dated April 25, 1975, hereby affirm that I have conducted or caused to be conducted not less than 200 man-hours or \$400 worth of investigatory work or its equivalent on claim No. 4657-4660, town of Bowman, County of Oxford, during the period January 29, 1975 to January 31, 1976 as required by the provisions of Title 10, Section 2104, Revised statutes, 1964, as amended, and this work is specifically described as follows: (Note—The work to be reported includes only that work which tends to reveal such characteristics of the mineral sought as length, width, depth, thickness, tonnage or mineral or metal content. Also if work is on a group of claims and concentrated in one section of the group, so state.)

Magnetic Survey

Magnetic survey using Scintrex MF-1 Fluxgate Magnetometer. Readings at 100-foot spacing on lines 400 feet apart oriented N60°W true. 6500 lineal feet of surveying.

Electromagnetic Survey

Electromagnetic survey using Apex Parametrics MaxMin II in the horizontal mode and utilizing a 400-foot cable. Readings at 100-foot intervals at two frequencies (1777 Hz and 222 Hz) on lines 400 feet apart oriented N60°W true. 6500 lineal feet of surveying.

\_\_\_\_\_  
 Date Signature  
 \_\_\_\_\_, ss. Mark 30 19 76

Personally appeared D.W. Pollock, agent of the above named Al-Aquitaine Exploration, Ltd. who being duly sworn on his oath did depose and say that the foregoing affidavit is true.

\_\_\_\_\_  
 Notary Public in and for the Province of Alberta  
 Justice of the Peace  
 Canada



STATE OF MAINE

MAINE MINING BUREAU

ANNUAL REPORT OF CLAIMHOLDER

I, Al-Aquitaine Exploration, Ltd.

Claimholder's Name — Please Print Clearly

540 - 5th Avenue S.W.

Address as shown on Prospector's Permit

Calgary, Alberta, Canada

Legal Residence

State

holder of Prospector's Permit No. 75-4, dated April 25, 1975, hereby file my annual report for the year 1975, describing exploration, development, or mining operations on claim(s) No. 4657-4660, Town of Bowman, County of Oxford as required by the provisions of Title 10, Section 2104, Revised Statutes, 1964, as amended (Attach pertinent documents, applicable fees, rentals, and royalties):

See attached report

March 30, 1976

Date

*[Handwritten Signature]*

Legal Signature

Geophysical Survey  
Barker Pond  
Bowman Township  
Maine

Calgary, Alberta

D.W. Pollock &  
B. Tiger  
March 30, 1976

AQUITAINE COMPANY OF CANADA LTD.

AL-AQUITAINE EXPLORATION, LTD.

Geophysical Survey

Barker Pond

Bowman Township

Maine

Calgary, Alberta

D.W. Pollock & B. Tiger  
March 30, 1976



Geophysical Survey  
Barker Pond  
Bowman Township  
Maine

From January 29th to 31st, Al-Aquitaine Exploration, Limited completed a magnetic and electromagnetic survey on Claims 4657, 4658, 4659 and 4660 covering Barker Pond in Bowman Township, Oxford County, Maine (Figure 1).

Grid lines were oriented N60°W approximately perpendicular to the regional trend of formations in this area. Spacing of lines was at 400 feet and about 6500 lineal feet were surveyed. The grid layout is shown on Figure 2. Open water at the outlet of Barker Pond prevented completion of line 6N to the southeast.

MAGNETIC SURVEY (Figure 2)

The magnetic survey was carried out with a Scintrex MF-1 Fluxgate Magnetometer. Readings were taken at 100-foot intervals with some readings at intermediate stations in areas of steep magnetic gradients. Diurnal drift was negligible.

Total magnetic relief over the pond is 800 gammas. The results show no clear-cut consistency from line to line, but suggest a series of lensoid formations trending a few degrees east of north and hence indicating a local departure from the predominant northeast strike in the area as a whole.

ELECTROMAGNETIC SURVEY (Figures 3 and 4)

The electromagnetic survey was completed in the horizontal mode using an Apex Parametrics MaxMin II multi-frequency unit with a 400-foot cable. Stations were read at 100-foot intervals at frequencies of 1777 Hz and 222 Hz.

No anomalies were detected.

*Overhauled*

*Bernard M. Hige*

# BARKER POND GEOPHYSICAL GRID

AL-AQUITAINE EXPLORATION, LTD.

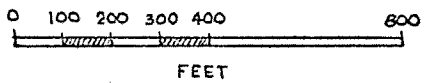
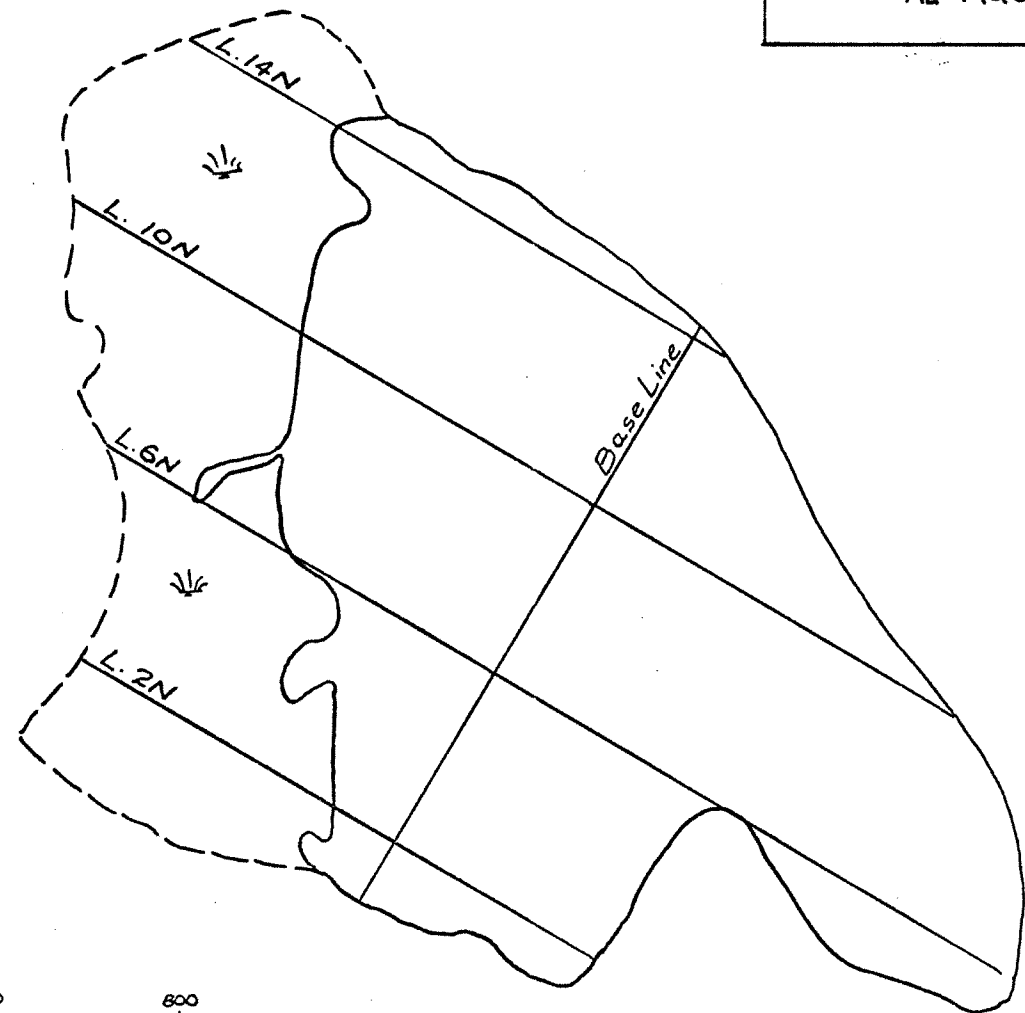
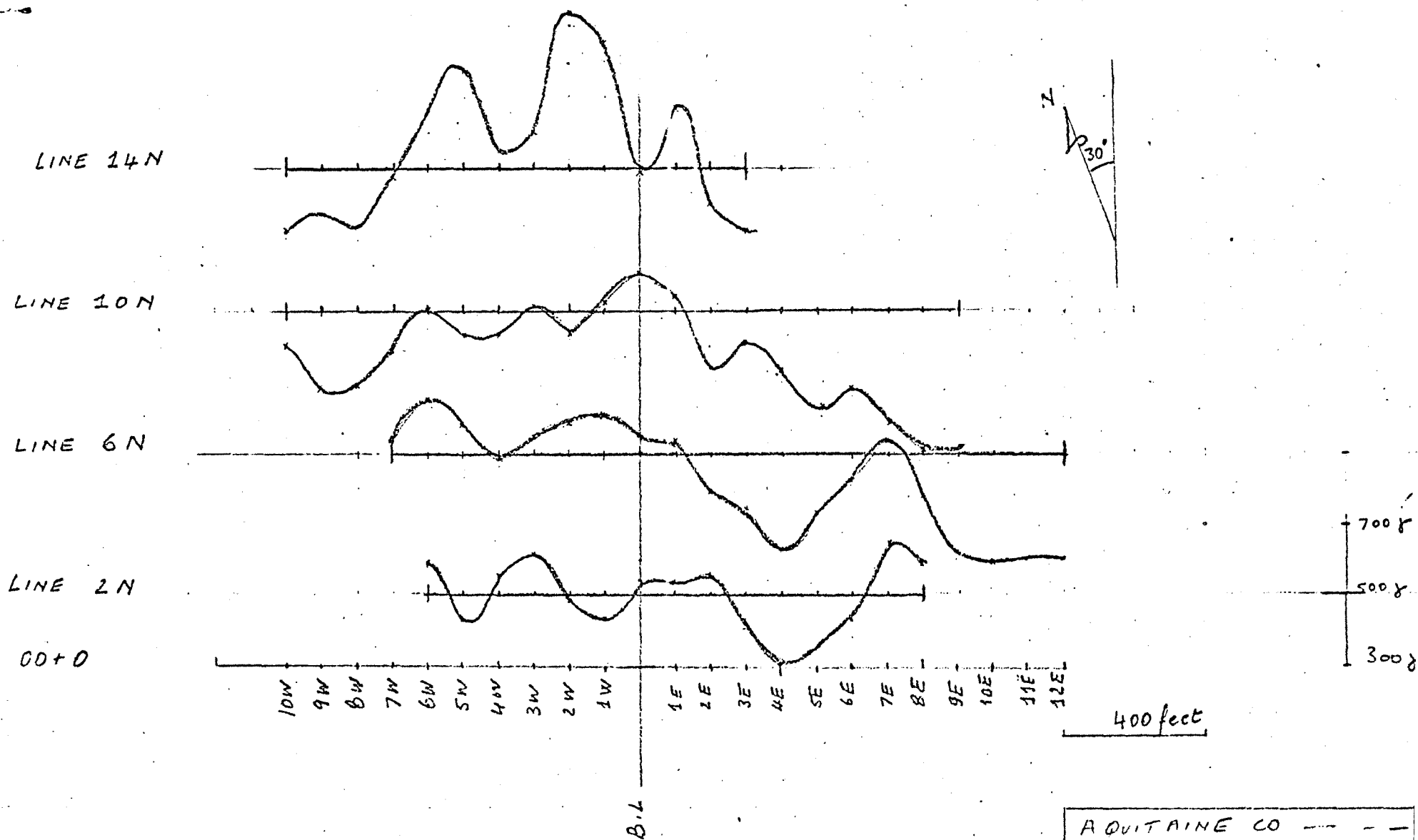

FIGURE 1



AQUITAINE CO ---

MAGNETOMETER  
PROFILES  
BARKER POND  
BOWMAN TWP (MAINE)

Inst: FEB 75  
OPERATOR: B. TIGER / D. POLLOCK  
Drw: 9

FIGURE 2

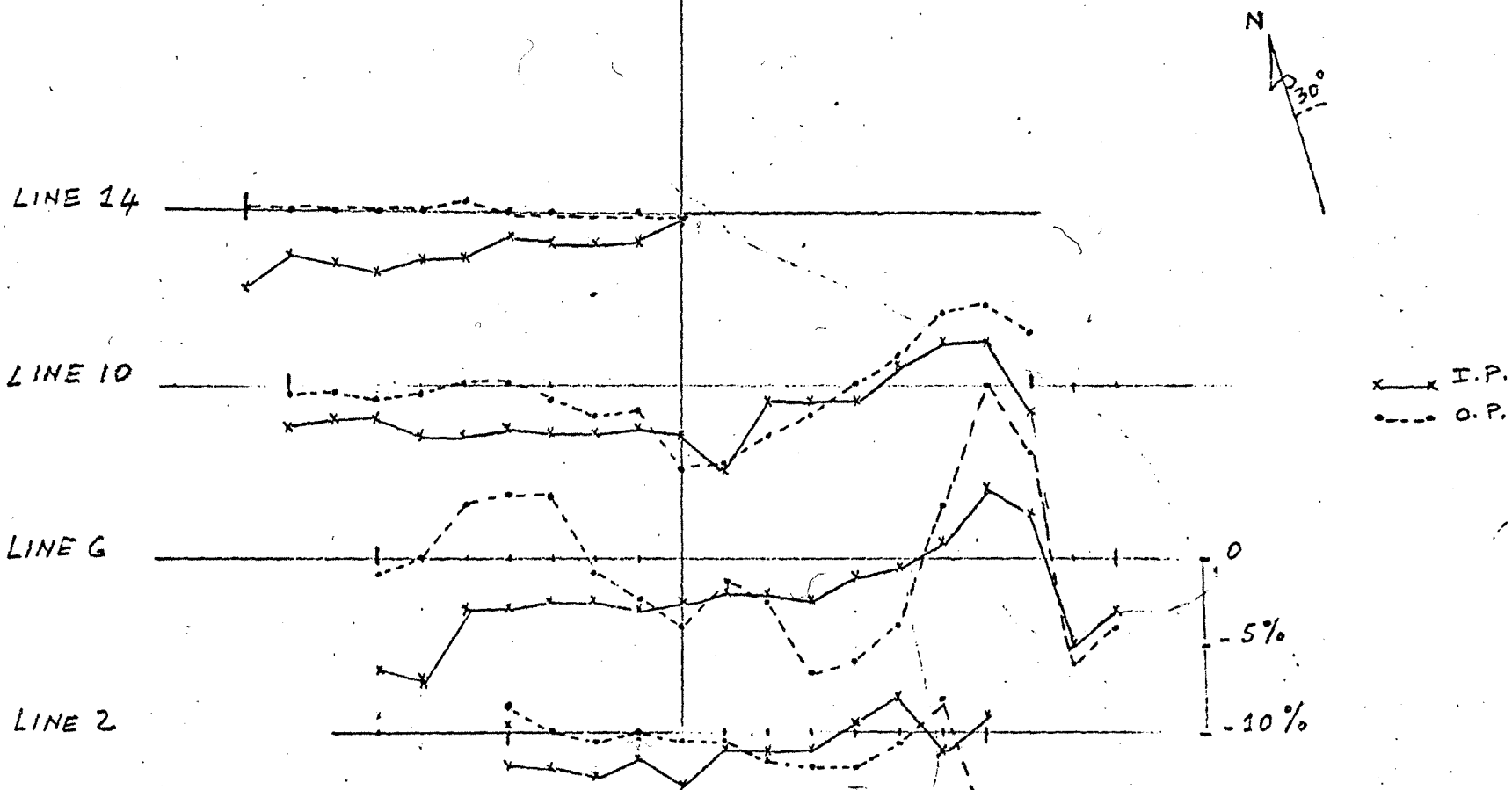

AQUITAINE CO.
MAXMIN II E.M. PROFILES
BARKER POND (FEB 76)
BOWMAN PROPERTY (HAIN
B. TIGÉ
FREQ: 1777 HZ - J. POLIC
400' cable
MAX. Coupling (horiz. loc.

FIGURE 3

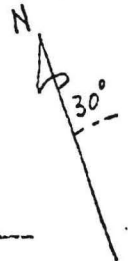
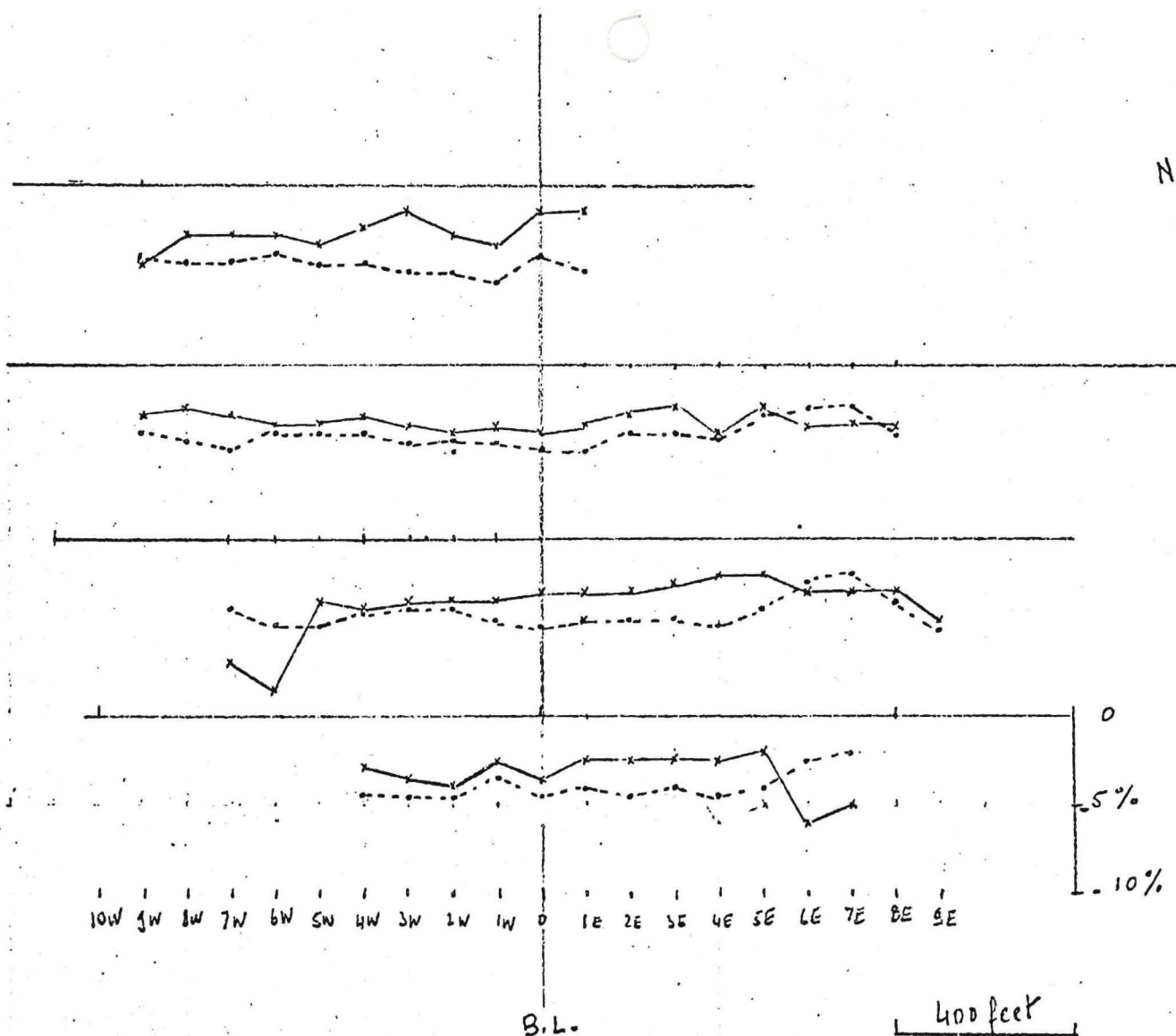

x—x I.P.  
 - - - - - O.P.

0  
 -5%  
 -10%

10W 9W 8W 7W 6W 5W 4W 3W 2W 1W 0 1E 2E 3E 4E 5E 6E 7E 8E 9E

B.L.

400 feet

AQUITAINE 10  
 MAXMIN II E.M. PROFILES  
 BARKER POND (FEB 76)  
 BOWMAN PROP. (MAINE)  
 Freq: 222 Hz  
 Cable sep.: 400'  
 Horizontal loop

**AL-AQUITAINE EXPLORATION, LTD.**

2000 AQUITAINE TOWER 540 - 5th AVENUE S.W.  
PHONE: 267-9111 AREA CODE: 403 TELEX: 038-22649 PETRAKI CGY CABLES: PETRAKI CALGARY  
CALGARY, ALBERTA, CANADA  
T2P 0M4

Our File: 26.10.00

February 25, 1976

State of Maine  
Mining Bureau  
Augusta, Maine 04330

ATTENTION: Mr. Robert G. Doyle

Dear Sir:

RE: Prospectors Permit No. 76-4

With reference to your letter of February 13, 1976, please find enclosed Al-Aquitaine's Cheque No. UC 01672 in the amount of \$5.00 representing the required fee for the issuance of Prospectors Permit in the name of Al-Aquitaine Exploration, Ltd.

Yours truly,

AL-AQUITAINE EXPLORATION, LTD.



W. G. Turnbull  
For: L. S. Cooper  
Chief Landman

WGT/jrr

Enc.

c.c.: Mr. Charles Bizard  
Mining Department

**AQUITAINE COMPANY OF CANADA LTD.**

2000 AQUITAINE TOWER 540 - 5th AVENUE S.W.  
PHONE: 267-9111 AREA CODE: 403 TELEX: 038-22649 PETRAKI CGY CABLES: PETRAKI CALGARY  
CALGARY, ALBERTA, CANADA  
T2P 0M4

February 3, 1976

Mr. Robert G. Doyle, Administrator  
Maine Mining Bureau  
Augusta, Maine 04330 USA

Dear Mr. Doyle:

On December 5, 1975, I wrote to you requesting an "ice-out" extension for certain claims in Bowmantown. A copy is attached. This letter was sent by registered mail with return receipt requested which was duly returned to us from your office on December 12th.

I am somewhat dismayed that our petition has not been acknowledged as of this date. I would appreciate receiving an answer from you so that we may proceed with our work.

Yours very truly,

AQUITAINE COMPANY OF CANADA LTD.



D.W. Pollock

DWP/jad  
encl. (2)



December 5, 1975

Mr. Robert G. Doyle, Administrator  
Maine Mining Bureau  
Augusta, Maine 04330 USA

Dear Mr. Doyle:

We would like to request an "ice-out" extension for our claims 4657, 4658, 4659 and 4660 all on Barker Pond situate in Bowmantown, Maine. We intend to complete some geophysics on these claims in early 1976. Claims 4651-4656, covering Lower Black Pond, Abbie Pond and Upper Black Pond, will be allowed to lapse.

Sincerely,

AQUITAINE COMPANY OF CANADA LTD.

D.W. Pollock

DWP/jad

cc: ACC Land Department  
Ted Foss

*Note - re lateness of letter due to mail strike.*

To be filled in by office of origin - A remplir par le bureau d'origine

Mailed at the Post Office of Déposé au bureau de poste de			
On le	Dec 5 1975	under Registered no. sous le n° de recommandation	
Name of Addressee Nom du destinataire R. C. Doyle - Administrator			
No. and St., P.O. Box or R.R. No., Apt. No. Maine Mining Bureau N° et rue ou case postale; n° de R.R. ou d'appartement			
City - Ville	Augusta	Zone	Province Maine
			Country Pays USA

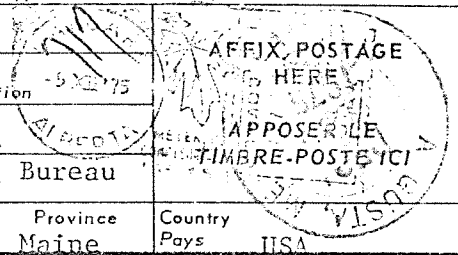

To be completed at office of destination - A compléter à destination

Date stamp of office of delivery

(1) This advice should be signed by the addressee or authorized representative or if the regulations of the country of destination so provide, by the Postmaster of the delivery office and returned by first mail to address shown on other side.

(1) Cet avis doit être signé par le destinataire ou son représentant ou, si le règlement du pays de destination le comporte, par l'agent du bureau destinataire, et renvoyé par le premier courrier à l'adresse indiquée au recto.

Signature of addressee OR authorized representative  
Signature du destinataire OU de son représentant

Signature of Postmaster at office of delivery  
Signature de l'agent du bureau destinataire



(1) I acknowledge that this registered article was delivered to  
Je déclare que l'envoi recommandé susmentionné a été dument livré le

Timbre à date du bureau destinataire

February 13, 1976

Mr. W. G. Turnbull  
Al-Aquitaine Exploration, Ltd.  
200 Aquitaine Tower  
540--5th Ave., S. W.  
Calgary, Alberta, Canada T2P 0M4

Dear Mr. Turnbull:

Enclosed is your 1976 Prospectors Permit No. 76-4. Please submit \$5.00 (five dollars) to the Maine Mining Bureau as payment of same.

Yours very truly,

Robert G. Doyle  
Administrator

Enclosure

RGD:jp

## AL-AQUITAINE EXPLORATION, LTD.

2000 AQUITAINE TOWER 540 - 5th AVENUE S.W.  
PHONE: 267-9111 AREA CODE: 403 TELEX: 038-22649 PETRAKI CGY CABLES: PETRAKI CALGARY  
CALGARY, ALBERTA, CANADA  
T2P 0M4

Our File: 26.10.00

February 5, 1976

Bureau of Geology  
Department of Conservation  
Marden Building  
308 State Street  
Augusta, Maine 04330  
U.S.A.

Dear Sir:

RE: Application for Prospector's Permit

Please supply Al-Aquitaine with an application for Prospector's Permit for the State of Maine for the year 1976. Al-Aquitaine's Prospector's Permit for the year 1975 was No. 75-4.

Please send the required application at your earliest convenience.

Yours truly,

AL-AQUITAINE EXPLORATION, LTD.



W. G. Turnbull  
For: L. S. Cooper  
Chief Landman

WGT/jrr

February 17, 1976

Mr. D. W. Pollock  
Aquitaine Company of Canada Ltd.  
2000 Aquitaine Tower  
540 - 5th Avenue S.W.  
Calgary, Alberta, Canada T2P 0M4

Dear Mr. Pollock:

In reply of your letter of December 5, 1975, requesting an ice-out extension for Maine Mining Bureau Claim #4657 to 4660 inclusive covering the over water area on part of Barker Pond in Bowmantown, Franklin County, Maine. I wish to advise you that this extension is approved with the understanding that you will complete the geophysical study on the claim block in 1976. Will you please advise me as soon as the work is completed and include some kind of indication of the type of work that was conducted.

Upon receipt of this information from your office, the Maine Mining Bureau will review the work and issue you a renewal letter for the calendar year 1976.

Yours very truly,

Robert G. Doyle  
Administrator

RGD:jp

**AQUITAINE COMPANY OF CANADA LTD.**

2000 AQUITAINE TOWER 540 - 5th AVENUE S.W.  
PHONE: 267-9111 AREA CODE: 403 TELEX: 038-22649 PETRAKI CGY CABLES: PETRAKI CALGARY  
CALGARY, ALBERTA, CANADA  
T2P 0M4

December 5, 1975

Mr. Robert G. Doyle, Administrator  
Maine Mining Bureau  
Augusta, Maine 04330 USA

Dear Mr. Doyle:

We would like to request an "ice-out" extension for our claims 4657, 4658, 4659 and 4660 all on Barker Pond situate in Bowmantown, Maine. We intend to complete some geophysics on these claims in early 1976. Claims 4651-4656, covering Lower Black Pond, Abbie Pond and Upper Black Pond, will be allowed to lapse.

Sincerely,

AQUITAINE COMPANY OF CANADA LTD.



D.W. Pollock

DWP/jad

cc: ACC Land Department  
Ted Foss

P.S. Due to the Canadian mail strike, we were unable to get a letter to you before December 1st.

August 4, 1975

Mr. Lawrence B. Gillett  
c/o Motel Arnold  
Woburn, P.Q.  
Canada

Dear Mr. Gillett:

This letter acknowledges the recording of 10 mining claims staked by Lawrence B. Gillett, Prospector's Permit 75-4, for the Al-Aquitaine Exploration, Ltd., Prospector's Permit 75-4, covering the underwater area of all or parts of the following ponds:

Lower Black Pond, Claim #4651, the "Great Pond" staked herewith, is located 15,000 feet west of BM 2563 on the Maine - Canada border. It covers the west half of the pond and is adjacent to Claim #4652.

Lower Black Pond, Claim #4652, the "Great Pond" staked herewith, is located 15,000 feet west of BM 2563 on the Maine - Canada border. It covers the east half of the pond and is adjacent to Claim #4651.

Abbie Pond, Claim #4653, the "Great Pond" staked herewith, is located 13,000 feet S60E of BM 2266 on the Maine - Canada border. It covers the northwestern part of the pond and is adjacent to Claim 4654.

Abbie Pond, Claim #4654, the "Great Pond" staked herewith, is located 13,000 feet S60E of BM 2266 on the Maine - Canada border. It covers the southeastern part of the pond and is adjacent to Claim 4653.

Upper Black Pond, Claim #4655, the "Great Pond" staked herewith, is located 7,000 feet northwest of the point where Parmachenee, Oxbow, and Bowmantown meet. It covers the western part of the Pond and is adjacent to Claim 4656.

Upper Black Pond, Claim #4656, the "Great Pond" staked herewith, is located 7,000 feet northwest of the point where Parmachenee, Oxbow, and Bowmantown meet. It covers the eastern part of the Pond and is adjacent to Claim 4655.

Barker Pond, Claim #4657, the "Great Pond" staked herewith, is located 4,000 feet southeast of BM 2362 on the Maine-Canada border. It covers the most northwesterly part of the Pond and is adjoined on the southeast by Claim 4658.

Barker Pond, Claim #4658, the "Great Pond" staked herewith, is located 4,000 feet southeast of BM 2362 on the Maine-Canada border. It covers the mid-northwesterly part of the Pond, being adjoined to the northwest by Claim 4657 and to the southeast by Claim 4659.

Mr. Lawrence B. Gillett  
August 4, 1975  
Page 2

Barker Pond, Claim #4659, the "Great Pond" staked herewith, is located 4,000 feet southeast of BM 2362 on the Maine-Canada border. It covers the mid-southeasterly part of the Pond being adjoined to the northwest by Claim 4658 and to the southeast by Claim 4660.

Barker Pond, Claim #4660, the "Great Pond" staked herewith, is located 4,000 feet southeast of BM 2362 on the Maine-Canada border. It covers the southeasterly corner of the Pond, being adjoined to the northwest by Claim 4659,

town of Bowmantown, Oxford County, Maine at 2:00 P.M., EST, on August 4, 1975.

Mining Bureau claim tags, to be affixed to the appropriate corner or witness posts for your claims, have been previously issued to you in hand. The above numbered claims are valid until December 31, 1975.

Payment of \$100.00 U.S.F. in recording fees is hereby acknowledged as received in Canadian Money Order #2022125499, dated January 8, 1975, signed by Lawrence B. Gillett.

Yours very truly,

Robert G. Doyle  
Administrator

RGD:jp



Care Motel Arnold  
Woburn, P.Q.  
Aug. 1, 1975

Mr. Robert Doyle,  
State Geologist,  
Bureau of Geology,  
Dept. of Conservation,  
State Office Building,  
Augusta, Maine  
04330.

Dear Mr. Doyle,

Enclosed are the "application to record staking of claim" forms for a total of ten claims on four "Great Ponds". I also enclose Aquitaine's Prospector's Permit. (You'll recall you said it wasn't necessary for me to also have a permit).

I will be at the above address until about August 16th. Thereafter, please send any correspondence to me at the State University of Arts + Sciences, Plattsburgh, N.Y., 12901. If I've staked the ponds wrong, please let me know immediately!

I enclose a money order for \$100 in payment of the recording fee. I am also returning under separate lead claim tags 4661, 4662, 4663, 4664, and 4665 which weren't needed.

Thank you very much for your help -

Yours sincerely,

L. B. Gillett

(L. B. Gillett)

Care Motel Arnold  
Woburn, P.A.

Aug. 1, 1975

Mr. Robert Doyle,  
State Geologist,  
Bureau of Geology  
Dept. of Conservation  
State Office Building,  
Augusta, Maine  
04330

Dear Mr. Doyle -

The enclosed claim tags, 4661 - 4665 inclusive  
were not required and are thus being returned.

A covering letter is being sent under separate  
lead.

Yours truly,

L.B. Gillett

(L. B. Gillett)



STATE OF MAINE

MAINE MINING BUREAU

APPLICATION TO RECORD THE STAKING OUT OF A CLAIM

I, Al-Aquitaine Exploration, Ltd., 2000 Aquitaine Tower, 540-5th Ave S.W., Calgary, Alberta.  
(Locator's legal name and address as shown on Prospector's Permit)

holder of Prospector's Permit No. 75-4, dated April 25, 1975, as herewith exhibited, hereby make application to record the staking out of a claim in accordance with the provisions of the Maine Mining Law. The claim is composed of the lands shown on the sketch attached hereto, and more particularly is described as follows:

- 1. Claim No. 4653 Town of Bowmantown County of Oxford
- 2. Description of minerals sought: copper-zinc etc.
- 3. Description of location of claim with reference to township boundaries, natural objects or permanent monuments: Abbie Pond, the "Great Pond" staked herewith, is located 13,000 feet S60E of BM 2266 on the Maine-Canada border. It covers the northwestern part of the pond and is adjacent to claim 4654.
- 4. Drawing(s) of claim area showing claim corners with distances, bearings, and corner markings, applicable witness points, permanent monuments, ponds, streams, dams, coastline, roads, bridges, power lines, buildings and other such objects as will identify the claim location (attach drawing(s) to application).

*Attached*

I certify that the claim was staked out and boundary lines marked or pickets placed thereon as required by law on the 29th day of July, 1975. The claim is to be recorded in the name of Al-Aquitaine Exploration Ltd., 2000 Aquitaine Tower, 540-5th Ave S.W., Calgary, Alberta.  
(Legal name and address as shown on Prospector's Permit)

who is holder of Prospector's Permit No. 75-4, dated April 25, 1975, as herewith exhibited.

Aug. 1, 1975  
Date

L. B. Gillett (L. B. Gillett)  
Signature of applicant

Claim No. 4653 will be in effect until midnight, December 31, 19.....

.....  
Name of Recorder

First filing ..... Renewal .....

.....  
Date and time of recording



STATE OF MAINE

MAINE MINING BUREAU

APPLICATION TO RECORD THE STAKING OUT OF A CLAIM

I, Al-Aquitaine Exploration Ltd, 2000 Aquitaine Tower, 540-5th Ave. S.W., Calgary, Alberta.  
(Locator's legal name and address as shown on Prospector's Permit)

holder of Prospector's Permit No. 75-4, dated April 25, 1975, as herewith exhibited, hereby make application to record the staking out of a claim in accordance with the provisions of the Maine Mining Law. The claim is composed of the lands shown on the sketch attached hereto, and more particularly is described as follows:

- 1. Claim No. 4654 Town of Bowmantown County of Oxford
- 2. Description of minerals sought: copper-zinc, etc.
- 3. Description of location of claim with reference to township boundaries, natural objects or permanent monuments: Abbie Pond, the "Great Pond" staked herewith, is located 13,000 feet S 60 E of B M 2266 on the Maine-Canada border. It covers the southeastern part of the pond and is adjacent to claim 4653.
- 4. Drawing(s) of claim area showing claim corners with distances, bearings, and corner markings, applicable witness points, permanent monuments, ponds, streams, dams, coastline, roads, bridges, power lines, buildings and other such objects as will identify the claim location (attach drawing(s) to application).

attached

I certify that the claim was staked out and boundary lines marked or pickets placed thereon as required by law on the 29 th. day of July, 1975. The claim is to be recorded in the name of Al-Aquitaine Exploration Ltd, 2000 Aquitaine Tower, 540-5th Ave. S.W., Calgary, Alberta.  
(Legal name and address as shown on Prospector's Permit)

who is holder of Prospector's Permit No. 75-4, dated April 25, 1975, as herewith exhibited.

Aug. 1, 1975  
Date

L. B. Gillett (L. B. Gillett)  
Signature of applicant

Claim No. 4654 will be in effect until midnight, December 31, 19.....

.....  
Name of Recorder

First filing ..... Renewal .....

.....  
Date and time of recording

Sketch to show location of Claims 4653 and 4654:

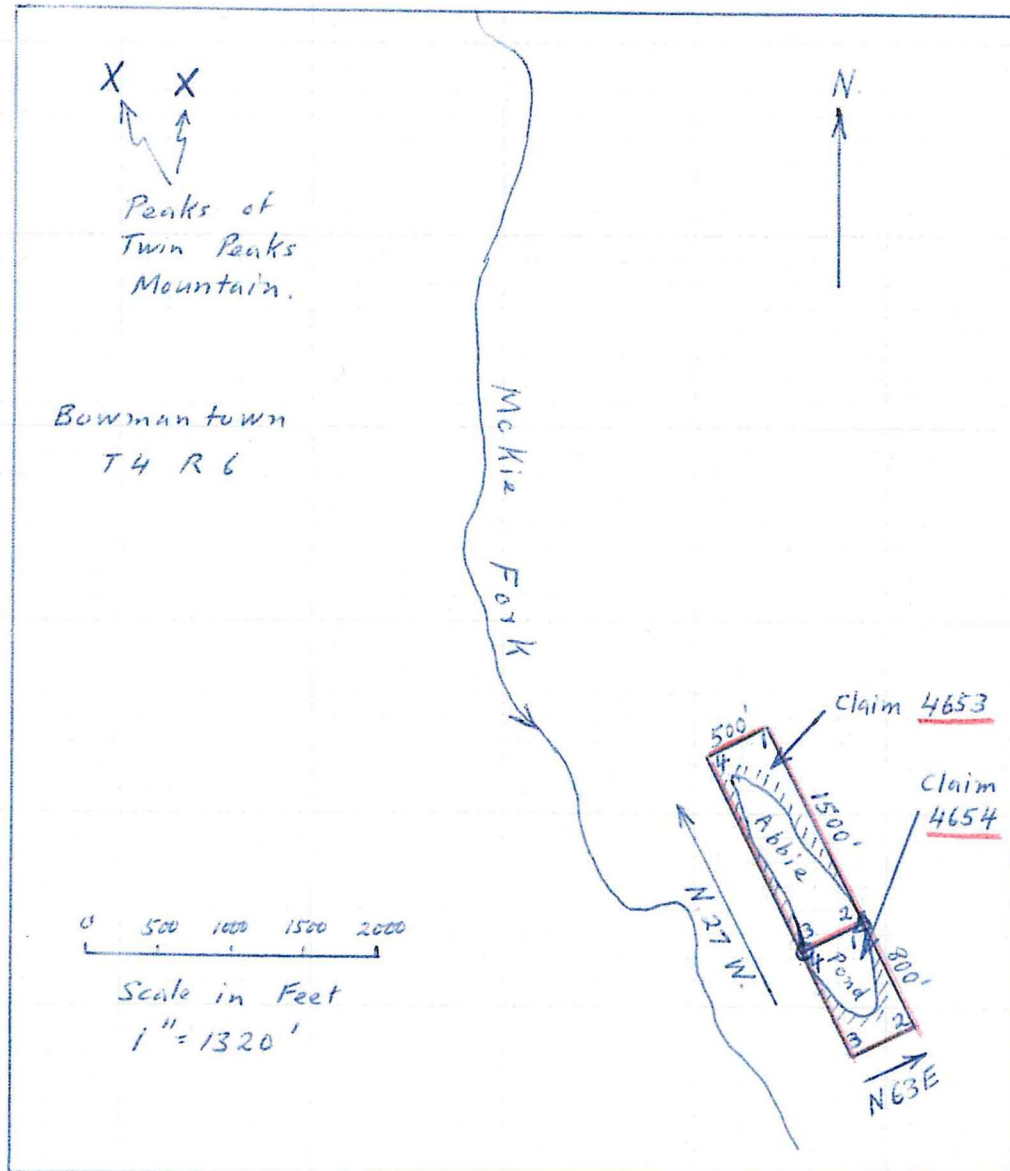

- O = location of posts 3 and 4 and witness post 3 (lies 800' to S 27 E) and witness post 4 (lies 1500' to N 27 W).
- Δ = location of posts 2 and 1 and witness post 2 (lies 800' to S 27 E) and witness post 1 (lies 1500' to N 27 W).



STATE OF MAINE

MAINE MINING BUREAU

APPLICATION TO RECORD THE STAKING OUT OF A CLAIM

I, Al-Aquitaine Exploration Ltd, 2000 Aquitaine Tower, 540-5th Ave SW, Calgary, Alberta  
(Locator's legal name and address as shown on Prospector's Permit)

holder of Prospector's Permit No. 75-4, dated April 25, 1975, as herewith exhibited, hereby make application to record the staking out of a claim in accordance with the provisions of the Maine Mining Law. The claim is composed of the lands shown on the sketch attached hereto, and more particularly is described as follows:

1. Claim No. 4655 Town of Bowmantown County of Oxford

2. Description of minerals sought: copper, zinc, etc.

3. Description of location of claim with reference to township boundaries, natural objects or permanent monuments: Upper Black Pond, the "Great Pond" staked herewith, is located 7000 feet northwest of the point where Parmachenee, Oxbow, and Bowmantown meet. It covers the western part of the Pond and is adjacent to claim 4656.

4. Drawing(s) of claim area showing claim corners with distances, bearings, and corner markings, applicable witness points, permanent monuments, ponds, streams, dams, coastline, roads, bridges, power lines, buildings and other such objects as will identify the claim location (attach drawing(s) to application).

*Attached*

I certify that the claim was staked out and boundary lines marked or pickets placed thereon as required by law on the 29th day of July, 1975. The claim is to be recorded in the name of Al-Aquitaine Exploration Ltd, 2000 Aquitaine Tower, 540-5th Ave SW, Calgary, Alberta  
(Legal name and address as shown on Prospector's Permit)

who is holder of Prospector's Permit No. 75-4, dated April 25, 1975, as herewith exhibited.

Aug. 1, 1975  
Date

L. B. Gillett (L. B. Gillett)  
Signature of applicant

Claim No. 4655 will be in effect until midnight, December 31, 19.....

.....  
Name of Recorder

First filing ..... Renewal .....

.....  
Date and time of recording



STATE OF MAINE

MAINE MINING BUREAU

APPLICATION TO RECORD THE STAKING OUT OF A CLAIM

I, Al-Aquitaine Exploration Ltd., 2000 Aquitaine Tower, 540-5th. Ave. S.W., Calgary, Alberta.  
(Locator's legal name and address as shown on Prospector's Permit)

holder of Prospector's Permit No. 75-4, dated April 25, 1975, as herewith exhibited, hereby make application to record the staking out of a claim in accordance with the provisions of the Maine Mining Law. The claim is composed of the lands shown on the sketch attached hereto, and more particularly is described as follows:

- 1. Claim No. 4656 Town of Bowmantown County of Oxford.
- 2. Description of minerals sought: Copper, zinc, etc.
- 3. Description of location of claim with reference to township boundaries, natural objects or permanent monuments: Upper Black Pond, the "Great Pond" staked herewith, is located 7000 feet northwest of the point where Parmachenee, Oxbow, and Bowmantown meet. It covers the eastern part of the Pond and is adjacent to claim 4655.
- 4. Drawing(s) of claim area showing claim corners with distances, bearings, and corner markings, applicable witness points, permanent monuments, ponds, streams, dams, coastline, roads, bridges, power lines, buildings and other such objects as will identify the claim location (attach drawing(s) to application).

*Attached*

I certify that the claim was staked out and boundary lines marked or pickets placed thereon as required by law on the 29th day of July, 1975. The claim is to be recorded in the name of Al-Aquitaine Exploration Ltd., 2000 Aquitaine Tower, 540-5th. Ave. S.W., Calgary, Alberta.  
(Legal name and address as shown on Prospector's Permit)

who is holder of Prospector's Permit No. 75-4, dated April 25, 1975, as herewith exhibited.

Aug. 1, 1975  
Date

L. B. Gillett (L. B. Gillett)  
Signature of applicant

Claim No. 4656 will be in effect until midnight, December 31, 1975.

\_\_\_\_\_  
Name of Recorder

First filing \_\_\_\_\_ Renewal \_\_\_\_\_

\_\_\_\_\_  
Date and time of recording

Sketch to show the location of Claims 4655 and 4656:

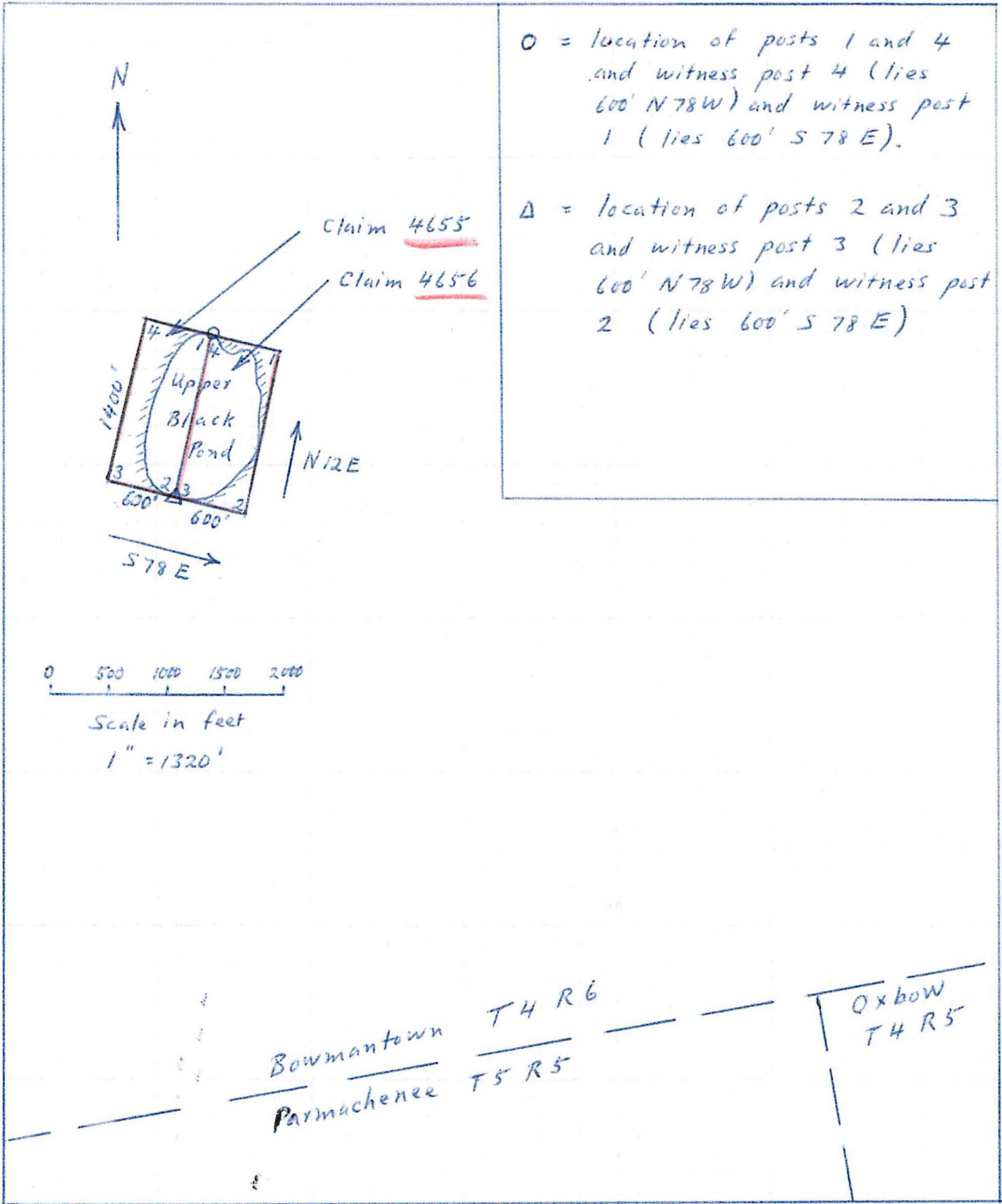





STATE OF MAINE

MAINE MINING BUREAU

APPLICATION TO RECORD THE STAKING OUT OF A CLAIM

I, Al-Aquitaine Expl. Ltd, 2000 Aquitaine Tower, 540-5th Ave. S.W., Calgary, Alberta  
(Locator's legal name and address as shown on Prospector's Permit)

holder of Prospector's Permit No. 75-4, dated April 25, 1975, as herewith exhibited, hereby make application to record the staking out of a claim in accordance with the provisions of the Maine Mining Law. The claim is composed of the lands shown on the sketch attached hereto, and more particularly is described as follows:

1. Claim No. 4657 Town of Bowmantown County of Oxford

2. Description of minerals sought: copper-zinc, etc.

3. Description of location of claim with reference to township boundaries, natural objects or permanent monuments: Barker Pond, the "Great Pond" staked herewith, is located 4000 feet southeast of B.M. 2362 on the Maine-Canada border. It covers the most northwesterly part of the Pond and is adjoined on the southeast by claim 4658.

4. Drawing(s) of claim area showing claim corners with distances, bearings, and corner markings, applicable witness points, permanent monuments, ponds, streams, dams, coastline, roads, bridges, power lines, buildings and other such objects as will identify the claim location (attach drawing(s) to application).

attached

I certify that the claim was staked out and boundary lines marked or pickets placed thereon as required by law on the 31st day of July, 1975. The claim is to be recorded in the name of Al-Aquitaine Expl. Ltd., 2000 Aquitaine Tower, 540-5th Ave. S.W., Calgary, Alberta.  
(Legal name and address as shown on Prospector's Permit)

who is holder of Prospector's Permit No. 75-4, dated April 25, 1975, as herewith exhibited.

Aug 1, 1975  
Date

L.B. Gillett (L.B. GILLETT)  
Signature of applicant

Claim No. \_\_\_\_\_ will be in effect until midnight, December 31, 19\_\_\_\_.

\_\_\_\_\_  
Name of Recorder

First filing \_\_\_\_\_ Renewal \_\_\_\_\_

\_\_\_\_\_  
Date and time of recording



STATE OF MAINE

MAINE MINING BUREAU

APPLICATION TO RECORD THE STAKING OUT OF A CLAIM

I, Al-Aquitaine Expl. Ltd., 2000 Aquitaine Tower, 540-5th Ave. S.W., Calgary, Alberta.  
(Locator's legal name and address as shown on Prospector's Permit)

holder of Prospector's Permit No. 75-4, dated April 25, 1975, as herewith exhibited, hereby make application to record the staking out of a claim in accordance with the provisions of the Maine Mining Law. The claim is composed of the lands shown on the sketch attached hereto, and more particularly is described as follows:

1. Claim No. 4658 Town of Bowmantown County of Oxford

2. Description of minerals sought: copper-zinc, etc.

3. Description of location of claim with reference to township boundaries, natural objects or permanent monuments: Barker Pond, the "Great Pond" staked herewith, is located 4000 feet southeast of B.M. 2362 on the Maine-Canada border. It covers the ~~most~~ mid-northwesterly part of the Pond, being adjoined to the northwest by claim 4657 and to the southeast by claim 4659.

4. Drawing(s) of claim area showing claim corners with distances, bearings, and corner markings, applicable witness points, permanent monuments, ponds, streams, dams, coastline, roads, bridges, power lines, buildings and other such objects as will identify the claim location (attach drawing(s) to application).

attached

I certify that the claim was staked out and boundary lines marked or pickets placed thereon as required by law on the 31st day of July, 1975. The claim is to be recorded in the name of Al-Aquitaine Expl. Ltd., 2000 Aquitaine Tower - 540-5th Ave. S.W., Calgary, Alberta.  
(Legal name and address as shown on Prospector's Permit)

who is holder of Prospector's Permit No. 75-4, dated April 25, 1975, as herewith exhibited.

Aug-1, 1975  
Date

L.B. Gillett (L.B. Gillett)  
Signature of applicant

Claim No. \_\_\_\_\_ will be in effect until  
midnight, December 31, 19\_\_\_\_.

\_\_\_\_\_  
Name of Recorder

First filing \_\_\_\_\_ Renewal \_\_\_\_\_

\_\_\_\_\_  
Date and time of recording



STATE OF MAINE

MAINE MINING BUREAU

APPLICATION TO RECORD THE STAKING OUT OF A CLAIM

I, Al-Aquitaine Expl. Ltd, 2000 Aquitaine Tower, 540-5th Ave. S.W. Calgary, Alberta.  
(Locator's legal name and address as shown on Prospector's Permit)

holder of Prospector's Permit No. 75-4, dated April 25, 1975, as herewith exhibited, hereby make application to record the staking out of a claim in accordance with the provisions of the Maine Mining Law. The claim is composed of the lands shown on the sketch attached hereto, and more particularly is described as follows:

- 1. Claim No. 4659 Town of Bowmantown County of Oxford
- 2. Description of minerals sought: copper-zinc, etc.
- 3. Description of location of claim with reference to township boundaries, natural objects or permanent monuments: Barker Pond, the "Great Pond" staked herewith, is located 4000 feet southeast of B.M. 2362 on the Maine-Canada border. It covers the mid-southeasterly part of the Pond, being adjoined to the northwest by claim 4658 and to the southeast by claim 4660.
- 4. Drawing(s) of claim area showing claim corners with distances, bearings, and corner markings, applicable witness points, permanent monuments, ponds, streams, dams, coastline, roads, bridges, power lines, buildings and other such objects as will identify the claim location (attach drawing(s) to application).

attached

I certify that the claim was staked out and boundary lines marked or pickets placed thereon as required by law on the 31 st. day of July, 1975. The claim is to be recorded in the name of Al-Aquitaine Expl. Ltd, 2000 Aquitaine Tower, 540-5th Ave. S.W. Calgary, Alberta.  
(Legal name and address as shown on Prospector's Permit)

who is holder of Prospector's Permit No. 75-4, dated April 25, 1975, as herewith exhibited.

Aug 1, 1975  
Date

L. B. Gillett (L. B. Gillett)  
Signature of applicant

Claim No. \_\_\_\_\_ will be in effect until midnight, December 31, 19\_\_\_\_\_.

\_\_\_\_\_  
Name of Recorder

First filing \_\_\_\_\_ Renewal \_\_\_\_\_

\_\_\_\_\_  
Date and time of recording



STATE OF MAINE

MAINE MINING BUREAU

APPLICATION TO RECORD THE STAKING OUT OF A CLAIM

I, Al. Aquitaine Expl. Ltd., 2000 Aquitaine Towers, 540-5th Ave. S.W., Calgary, Alberta.  
(Locator's legal name and address as shown on Prospector's Permit)

holder of Prospector's Permit No. 75-4, dated April 25, 1975, as herewith exhibited, hereby make application to record the staking out of a claim in accordance with the provisions of the Maine Mining Law. The claim is composed of the lands shown on the sketch attached hereto, and more particularly is described as follows:

- 1. Claim No. 4660 Town of Bowmantown County of Oxford
- 2. Description of minerals sought: Copper-zinc, etc.
- 3. Description of location of claim with reference to township boundaries, natural objects or permanent monuments: Barker Pond, the "Great Pond" staked herewith, is located 4000 feet southeast of B. M. 2362 on the Maine-Canada border. It covers the southeasterly corner of the Pond, being adjoined to the northwest by claim 4659.
- 4. Drawing(s) of claim area showing claim corners with distances, bearings, and corner markings, applicable witness points, permanent monuments, ponds, streams, dams, coastline, roads, bridges, power lines, buildings and other such objects as will identify the claim location (attach drawing(s) to application).

attached

I certify that the claim was staked out and boundary lines marked or pickets placed thereon as required by law on the 31st day of July, 1975. The claim is to be recorded in the name of Al. Aquitaine Expl. Ltd., 2000 Aquitaine Towers, 540-5th Ave. S.W., Calgary, Alberta.  
(Legal name and address as shown on Prospector's Permit)

who is holder of Prospector's Permit No. 75-4, dated April 25, 1975, as herewith exhibited.

Aug. 1, 1975  
Date

L. B. Gillett (L. B. Gillett)  
Signature of applicant

Claim No. \_\_\_\_\_ will be in effect until midnight, December 31, 19\_\_\_\_.

\_\_\_\_\_  
Name of Recorder

First filing \_\_\_\_\_ Renewal \_\_\_\_\_

\_\_\_\_\_  
Date and time of recording

Sketch to show location of Claims 4657, 4658, 4659, and 4660:

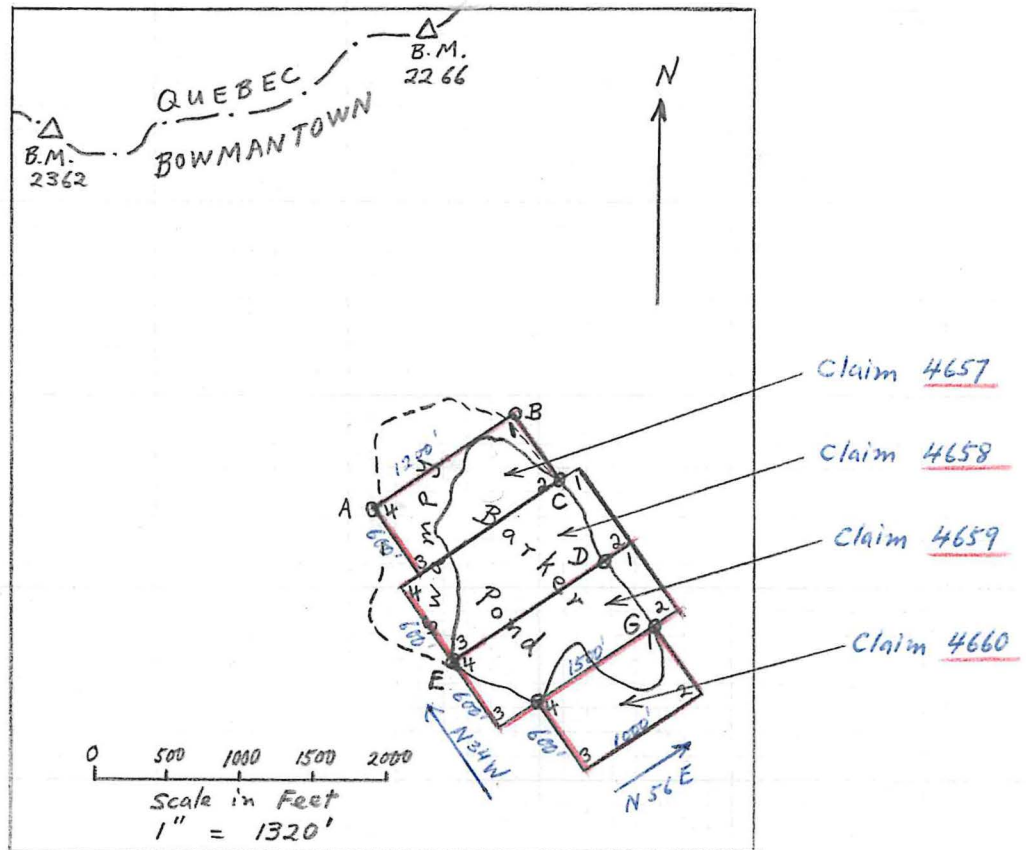

- A = location of post 4 (claim 4657)  
location of witness post 3. (claim 4657) - post lies 600 ft. S34 E.
- B = location of post 1 (claim 4657)
- C = location of post 2 (claim 4657)  
location of witness post 1 (claim 4658) - post lies 150 ft. N56 E.  
location of witness post 4 (claim 4658) - post lies 1350 ft. S56 W.
- D = location of <sup>witness</sup> post 2 (claim 4658) - post lies 200 ft. N56 E.  
= location of witness post 1 (claim 4659) - post lies 200 ft. N56 E.
- E = location of post 3 (claim 4658)  
location of post 4 (claim 4659)
- F = location of post 4 (claim 4660)  
location of witness post 3 (claim 4659) - post lies 300' S56 W.  
location of witness post 3 (claim 4660) - post lies 600' S34 E.
- G = location of post 4 (claim 4660)  
= location of witness post 2 (claim 4659) - post lies 200 ft. N56 E.  
= location of witness post 2 (claim 4660) - post lies 600 ft. S34 E.

AL-AQUITAINE EXPLORATION, LTD.

SUITE 1700 · FIRST OF DENVER PLAZA · 633 SEVENTEENTH STREET

PHONE: (303) 572-9332

DENVER · COLORADO · U.S.A. · 80202

CORRESPONDENCE TO

2000 AQUITAINE TOWER · 540-5TH AVENUE S.W.

CALGARY · ALBERTA · CANADA · T2P 0M4

Our Files: 26.10.00 & 26.21.1

November 3, 1976

Maine Mining Bureau  
State Geologist  
AUGUSTA, Maine  
U. S. A.

Gentlemen:

Re: Renewal of Prospectors Permit  
No. 76-4

Al-Aquitaine Exploration, Ltd., respectfully requests a renewal of its Prospector's Permit No.76-4 .

Enclosed please find our cheque No. UC02731 in the amount of \$5.00 as payment for the renewal.

Yours truly,

AL-AQUITAINE EXPLORATION, LTD.



E. T. Kozbial  
For: L. S. Cooper  
Chief Landman

ETK:klb

*Cash 11/24/76*

*77-4*

*Issued 12/30/76*