THE UNIVERSITY of EDINBURGH

Edinburgh Research Explorer

Decadal changes in fire frequencies shift tree communities and functional traits

Citation for published version:
Pellegrini, AFA, Refsland, T, Averill, C, Terrer, C, Staver, AC, Brockway, DG, Caprio, A, Clatterbuck, W, Coetsee, C, Haywood, JD, Hobbie, SE, Hoffmann, WA, Kush, J, Lewis, T, Moser, WK, Overby, ST, Patterson III, WA, Peay, KG, Reich, PB, Ryan, C, Sayer, MAS, Scharenbroch, BC, Schoennagel, T, Reuben Smith, G, Swanston, C, Turner, MG, Varner, JM & Jackson, RB 2021, 'Decadal changes in fire frequencies shift tree communities and functional traits', *Nature Ecology & Evolution*, vol. 5, pp. 504–512 . https://doi.org/10.1038/s41559-021-01401-7

Digital Object Identifier (DOI):
10.1038/s41559-021-01401-7

Link:
Link to publication record in Edinburgh Research Explorer

Document Version:
Peer reviewed version

Published In:
Nature Ecology & Evolution

General rights
Copyright for the publications made accessible via the Edinburgh Research Explorer is retained by the author(s) and / or other copyright owners and it is a condition of accessing these publications that users recognise and abide by the legal requirements associated with these rights.

Take down policy
The University of Edinburgh has made every reasonable effort to ensure that Edinburgh Research Explorer content complies with UK legislation. If you believe that the public display of this file breaches copyright please contact openaccess@ed.ac.uk providing details, and we will remove access to the work immediately and investigate your claim.

OPEN ACCESS

Download date: 23. Feb. 2022

Decadal changes in fire frequencies shift tree communities and functional traits

Adam F. A. Pellegrini[1,2*], Tyler Refsland[3], Colin Averill[4], César Terrer[1,5], A. Carla Staver[6], Dale G. Brockway[7], Anthony Caprio[8], Wayne Clatterbuck[9], Corli Coetsee[10,11], James D. Haywood[12], Sarah E. Hobbie[13], William A. Hoffmann[14], John Kush[15], Tom Lewis[16], W. Keith Moser[17], Steven T. Overby[17], William A. Patterson III[18], Kabir G. Peay[19], Peter B. Reich[20,21], Casey Ryan[22], Mary Anne S. Sayer[12], Bryant C. Scharenbroch[23], Tania Schoennagel[24], Gabriel Reuben Smith[19,4], Kirsten Stephan[25], Chris Swanston[26], Monica G. Turner[27], J. Morgan Varner[28], Robert B. Jackson[1,29,30]

1) Department of Earth System Science, Stanford University, Stanford, CA, 94305, USA
2) Department of Plant Sciences, University of Cambridge, Cambridge, UK
3) Department of Natural Resources & Environmental Science, University of Nevada, Reno, NV 89557, USA
4) Department of Environmental Systems Science, Institute of Integrative Biology, ETH Zürich, 8092 Zürich, Switzerland
5) Physical and Life Sciences Directorate, Lawrence Livermore National Laboratory, Livermore, CA, 94550 USA
6) Department of Ecology and Evolutionary Biology, Yale University, New Haven, CT, 06511, USA
7) Southern Research Station, USDA Forest Service, 521 Devall Drive, Auburn, AL 36849, USA
8) National Parks Service, Sequoia & Kings Canyon National Parks, Three Rivers, CA 93271, USA
9) Department of Forestry, Wildlife, and Fisheries, University of Tennessee, Knoxville, TN 37996, USA
10) Scientific Services, South African National Parks, Kruger National Park, Skukuza, 1350 South Africa
11) School of Natural Resource Management, Nelson Mandela University, George Campus, Port Elizabeth 6031, South Africa
12) Southern Research Station, USDA Forest Service, Pineville, LA 71360, USA
13) Department of Ecology, Evolution, and Behavior, University of Minnesota, St. Paul, MN, 55108, USA
14) Department of Plant and Microbial Biology, North Carolina State University, Raleigh, NC, 27695, USA
15) School of Forestry & Wildlife Sciences, Auburn University, Auburn, AL 36849, USA
16) Department of Agriculture and Fisheries, Queensland Government, Australia

17) Rocky Mountain Research Station, United States Forest Service, Flagstaff, AZ 86001, USA
18) Forestry Program, Holdsworth Natural Resources Center, University of Massachusetts, Amherst, MA 01003, USA
19) Department of Biology, Stanford University, Stanford, CA 94305, USA
20) Department of Forest Resources, University of Minnesota, St. Paul, MN 55108, USA
21) Hawkesbury Institute for the Environment, Western Sydney University, Penrith, NSW 2753, Australia
22) School of Geosciences, University of Edinburgh, Edinburgh, EH89XP, UK
23) College of Natural Resources, University of Wisconsin–Stevens Point, Stevens Point, WI 54481, USA
24) Department of Geography, University of Colorado-Boulder, Boulder, CO 80309, USA
25) Division of Forestry and Natural Resources, West Virginia University, Morgantown, WV 26506, USA
26) Forest Service, Northern Research Station, Madison, WI 53726, USA
27) Department of Integrative Biology, University of Wisconsin, Madison, WI 53706, USA
28) Tall Timbers Research Station, Tallahassee, FL 32312, USA
29) Woods Institute for the Environment, Stanford University, Stanford, CA 94305, USA
30) Precourt Institute for Energy, Stanford University, Stanford, CA 94305, USA

*correspondence to afapellegrini@gmail.com

Global change has resulted in chronic shifts in fire regimes. Variability in the sensitivity of tree communities to multi-decadal changes in fire regimes is critical to anticipating shifts in ecosystem structure and function yet remains poorly understood. Here, we address the overall effects of fire on tree communities and the factors controlling their sensitivity in 29 sites that experienced multi-decadal alterations in fire frequencies in savanna and forest ecosystems across tropical and temperate regions. Fire had a strong overall effect on tree communities, with an average fire frequency (1 fire every 3 years) reducing stem density by 48% and basal area by 53% after 50 years, relative to unburned plots. The largest changes occurred in savanna ecosystems and in sites with strong wet seasons or strong dry seasons, pointing to fire characteristics and species composition as important. Analyses of functional traits highlighted the impact of fire-driven changes in soil nutrients because frequent burning favored trees with low biomass nitrogen and phosphorus content and with more efficient nitrogen acquisition through ectomycorrhizal symbioses. Taken together, the response of trees to altered fire frequencies depends both on climatic and vegetation determinants of fire behavior and tree growth, and the coupling between fire-driven nutrient losses and plant traits.

Ecosystem resilience to changing fire regimes[1–3] will be a key determinant of how terrestrial ecosystems respond to global change[3,4]. Fire is a pervasive disturbance, burning ~5% of global land area each year and releasing carbon stored in plant biomass equivalent to 20% of anthropogenic fossil fuel emissions[5]. Historically, much of this carbon is re-sequestered through time as plants recover and regrow, then lost again in the next fire. However, in many systems, changes in climate and land use have shifted fire frequencies, potentially changing the ability of plants, especially trees, to regrow between fires[1,6–8].

Although trees can die or be top-killed in fires, prior studies have presented mixed results for the effect of burning frequency on tree biomass[9–13], highlighting the need to understand the factors leading to different fire effects. Climate extremes can moderate fire effects on trees by influencing both tree growth and mortality as well as fire intensity: sites with strong wet seasons have trees lacking physiological adaptations to burning[14], and sites with strong dry seasons can have intense fires and droughts[15]. Furthermore, trees in different ecosystems respond to changes in fire frequency differently, partly due to fuel load and composition but also their physiology[16].

For example, traits conferring physiological protection from heating during fire and/or the capacity to colonize and regrow rapidly could decrease tree biomass losses under frequent burning[13,17,18]. Tests of these hypotheses using observational data are limited by the collinearity between fire regime and environmental variables at individual sites[19,20]; instead, tests require experimental manipulations across broad geographic ranges that are long-term, ideally multi-decadal, because fire-driven mortality and top-kill can take decades to impact the tree community[10,13,21].

In addition to external factors, changes within the tree community can modify the effect of repeated fires through the increasing abundance of species more tolerant of the direct and indirect effects of fire. Fire effects may be buffered by the colonization and growth of species with structural traits that avoid heat-induced mortality, but also of those with different nutrient use and acquisition traits that help plants optimize for fire-driven changes in nutrient availability[22,23]. Such shifts in nutrient use and acquisition strategies have ecosystem-level implications, as changes in these traits significantly influence soil nutrient cycling[24,25]. For example, plants that form symbioses with ectomycorrhizal fungi, arbuscular mycorrhizal fungi, or nitrogen-fixing bacteria may be better equipped to access nutrients[26] that can be depleted under frequent burning[22]. The distinction between strategies is key because ectomycorrhizal plants tend to slow nutrient cycling and productivity, while arbuscular and nitrogen-fixing species accelerate it[24–26]. Tissue stoichiometry is also relevant, with species containing lower nutrient concentrations better equipped to tolerate low nutrient supply but in turn contributing to slower nutrient turnover and lower nutrient availability[24,25]. Thus, how fire filters for species with different nutrient use and acquisition strategies can influence long-term site productivity.

Here, we evaluate how changes in fire frequency alter tree communities, and how climate, vegetation composition, and soils influence the variability in the sensitivity of trees to changing fire regimes. Furthermore, we quantify how fire changes the distribution of functional traits in the tree community to evaluate nutrient use traits that are indicative of tree responses to fire-driven changes in nutrients. We combined published data with new surveys on tree populations from 29 sites and 374 plots in four continents. At 27 of the sites (324 plots), surface fire frequency was experimentally manipulated for 16-64 years (mean of 30 years), and at two sites (50 plots), natural variation in crown fire frequency presented a natural experiment. We

focused on tree responses because of their importance for carbon storage, ecosystem productivity and nutrient cycling[23,27,28]. The sites cover locations in North America (coniferous, deciduous, and mixed forests and broadleaf savanna), South America (tropical savanna and temperate shrubland), Africa (broadleaf savanna), and Australia (wet and dry eucalyptus forests) all of which are ecosystems that experience frequent burning (Figure S1, Table S1, *Supplemental Information, SI*). For our main analysis, we define ecosystems broadly based on dominant fuel type (grass vs. litter) and tree functional composition (angiosperm broadleaf vs. gymnosperm needleleaf trees) but test the robustness of our conclusions to other classifications. Each surface fire site contains replicate plots including an unburned treatment and different prescribed burning frequencies (Figure S2), where fire frequencies ranged from approximately one fire every decade to one fire every year (Table S1). We evaluated the effects of fire alone and in combination with environmental covariates using model selection (*SI*) to test the importance of climate, soil, and species composition in modifying the effect of fire.

There were clear overall effects of fire treatments on tree population size. Stem density (stems per hectare) and basal area were lower in frequently burned plots relative to infrequently or unburned plots (Figure 1a for effects in each site and 1b for the response ratio across sites). A comparison between the most extreme fire frequency treatments using response ratios illustrated that density and total basal area were 44±25% and 54±25% lower, respectively, in the most frequently burned plots compared with unburned plots. The differences between fire treatment effects were larger when fire frequencies contrasted more (e.g., effect of unburned vs. high fire frequency was 55% greater than the effect of intermediate vs. high fire frequency for both stem density and basal area; Figure 1b,2b, Table S2, errors are 95% confidence intervals). Duration of exposure to altered frequencies was also significant, as sites with longer durations of altered fire frequencies had larger differences between fire treatments, with the slope between duration and community size growing more negative with more frequent burning (density: $F_{1,280}$=8.4, p=0.004, basal area: $F_{1,289}$=23.3, p<0.001; Figure 1c,2c). For example, relative to unburned plots, plots with a three-year fire-return interval had 26% lower stem density and 27% lower basal area after 30 years; the differences increased to 48% lower stem density and 53% lower basal area after 50 years (Figure 1c,2c, Table S3, see Figure S3 for non-transformed results). In annually burned plots, the most extreme fire frequency, burned plots had 63% lower stem density and 72% lower basal area than unburned plots after 50 years (Figure 1c,2c, Table S3). Thus, both

duration of experiment and prescribed frequency help to reconcile the variable effects of fire across studies. Accounting for these factors illustrates that the effects of changing fire frequencies may take a several decades to become substantial, but the impact of the changes will continue to increase for many decades.

Fire type was also important, with frequent crown fires affecting tree populations to a greater degree than frequent surface fires. Comparison of 50 plots in needleleaf forests that experienced natural variability in the frequency of stand-replacing crown fires (i.e., wildfires) illustrated that stands with shorter fire-return intervals had significantly lower tree densities, especially when plots with the shortest return intervals were considered ($F_{1,26.5}$=5.2, p=0.03 and $F_{1,21}$=10.3, p=0.004, Figure S4). Experimental manipulation of surface fire frequency (i.e., prescribed fires) in needleleaf forests in the USA showed that stem densities were lower in more frequently burned plots, but less so than differences caused by frequent crown fires ($F_{1,47.1}$=17.2, p=0.001, Figure S4). The large effect of short-interval crown fires on tree communities, supported by studies from other regions[29,30], highlights the importance of higher fire intensities having more severe effects.

Although fire frequency had a large overall effect on trees, there was substantial variability in the sensitivity across sites. Part of the variability was attributable to fire history prior to the establishment of the experiment. In forest sites that burned regularly in the decades prior to the onset of the experiment, fire exclusion resulted in basal area being 50% (±17%) higher than treatments that maintained historical burning frequencies (p=0.002, Figure S5, Table S1 for site fire histories). In contrast, the reintroduction of prescribed fire into forests that had not burned for several decades prior to the onset of the experiment had relatively minimal effects (p=0.13, Figure S5). These results likely differ from those commonly observed with wildfires, which can have larger effects in forests with a history of fire exclusion due to high fuel accumulation[31,32] because prescribed surface fires are less intense. In savannas, where the fire experiments were all initiated in landscapes that burned regularly in the decades preceding the experiment, fire exclusion resulted in basal area increasing by 41% (±20%), but increasing fire frequency resulted in basal area declining by 48% (±16%), relative to an intermediate interval that maintained the pre-experiment frequency (statistics from log response ratios ±95% confidence intervals, p<0.001 for both, Figure S5, *SI*). Taken together, the largest effects of

altered fire frequencies were due to fire exclusion in landscapes, especially savannas, that had burned regularly for the past few decades.

Model selection illustrated that climate, vegetation type, and continent played significant roles in explaining the variability in the sensitivity of trees to fire. Fire effects were largest in areas that received more rainfall in the wet season, less rainfall in the dry season, and had lower mean annual temperatures ($F_{1,292.2}$=55.2, p<0.001, $F_{1,284.7}$=9.8, p=0.002, and $F_{1,283.2}$=18.1, p<0.001, respectively) (Figure 3a-c, Table S4, see Table S5 for stem density). For example, plots that experienced more frequent burning (2 fires every 3 years, one standard deviation above mean frequency) had 67% lower tree basal area than unburned plots in sites with high wet season precipitation. In sites with average wet season precipitation, the difference between the same treatments was only 22% (Figure 3a,S6, Table S4, see *SI* for details on calculations). Dry season precipitation had the opposite correlation with fire effects: sites with lower precipitation in the dry season experienced twice as large an effect of fire on basal area (46% vs. 22% lower tree basal area in sites with low vs. average dry season precipitation Figure 3c, Table S4). The contrasting response to precipitation in the wet vs. dry season is consistent with our understanding that fires are most intense in areas with stronger wet seasons (leading to more fuel) and more severe dry seasons (lower fuel moisture), thus contributing to potential losses with more frequent burning[33–35]. Rainfall in the dry season likely also influences fire effects by determining the water available for tree growth when fire is excluded. Neither soil texture nor soil carbon explained the sensitivity to changing fire frequencies across sites (Table S4). Thus, climate was a key determinant of fire effects, with more moderately seasonal sites being the least sensitive to changing fire regimes.

The effect of fire on tree basal area also differed across ecosystems, with frequent burning having a larger effect on tree basal area in savannas relative to broadleaf and needleleaf forests ($F_{2,279}$=14.5, p<0.001, model incorporating climate effects; Figure 3d, Table S4). Relative to the unburned plots, basal area in frequently burned plots was 6% lower in needleleaf forests and 22% lower in broadleaf forests (Figure 3d, burn frequency of two fires every three years, *SI*). In savannas, frequently burned plots had 70% lower basal area relative to the unburned plots (Figure 3d, Table S4). Interestingly, stem density responses to fire frequency were qualitatively different between savannas and forests (Table S5). Stem densities increased with more frequent

burning in forests while basal area decreased, potentially due to higher light availability and tree recruitment in the forests. To assess the sensitivity of these findings to our classification of ecosystem type, we also tried using a subdivided classification by partitioning broadleaf forests into oak and eucalypt types and needleleaf forests into those that transitioned between oak and pine dominated (Table S1). When included in the final model, the subdivided vegetation classification still had a significant main effect ($F_{4,19.4}$=12.4, p<0.0001), and a significant interaction with fire frequency ($F_{4,276.8}$=7.8, p<0.001, Figure S8), with basal area in savannas responding the most to changes in fire frequency (Figure S8).

Fire-driven changes in basal area and stem density are important for ecosystem function, but fire can also impact ecosystems by changing the functional composition of trees. To address this, we analyzed functional composition in only the experiments from North America (77 tree species, 16 sites, 181 plots) because trait data were available there to (*i*) categorize species by nutrient-acquisition strategies, and (*ii*) assign wood, leaf, and root traits related to growth, survival, and nutrient-use strategies.

We found that structural traits were important for explaining cross-site variability in the sensitivity of tree communities to fire. Across sites, frequent burning impacted basal area more where tree species had thinner bark and denser wood (bark: $F_{1,154.3}$=5.7, p=0.018; wood density: $F_{1,154.1}$=12.9, p<0.001, Table S6, Figure 4a,b). However, within sites, we found mixed evidence that fire filtered for species with different structural trait values. Mean wood density of the tree community tended to be lower in frequently burned plots, potentially because of increasing dominance of gymnosperm trees, which tend to have lower wood density. In contrast, we did not observe any effect of fire on the mean bark investment of the tree community (Table S6), demonstrating that bark investment at the community scale does not appear to change in response to fire. Nevertheless, bark investment helped to predict basal area loss patterns across broad biogeographic scales.

We found evidence for compensatory responses in the nutrient use and acquisition strategies of the tree communities under different fire frequencies. On average, plots burned frequently for longer periods of time were dominated by tree species with low nitrogen (N) concentrations in green and senesced leaves and roots, and which resorbed a greater proportion of N before leaf senescence (p<0.001 for all variables, Figure 4d, Table S7). This is consistent

with the hypothesis that fire-driven soil N losses[22] filters for species with adaptations to low N conditions. Tissue phosphorus (P) concentrations also declined with frequent burning in leaves and litter but not in roots (Figure S10, Table S7). Given that P is less prone to being lost than N[22,36,37], this result was surprising and raises questions about how fire may change the P economy of trees in an opposite way to changes in soil P availability. Taken together, fire filters for species with more conservative nutrient-use strategies in both their leaves and fine roots across several North American savannas and forests.

Fire also affected the relative abundance of nutrient-acquisition strategies, evaluated by trees' abilities to form symbioses[38]. Trees that formed symbioses with ectomycorrhizal (ECM) and arbuscular mycorrhizal (AM) fungi were the most abundant nutrient-acquisition strategies across our plots; ericoid and nitrogen-fixing trees were absent from most sites (Figure 4c; categorization based on tree species' taxonomy[38]). ECM trees, which associate with fungal symbionts capable of acquiring N from organic matter[39], tended to be more successful in frequently burned plots. The relative abundance of ECM trees increased from 85% in unburned plots to nearly 100% in annually burned plots (Figures 4c, Table S8). ECM trees were also more common in warmer climates and on soils with low carbon concentrations (Figure S11, Table S8). ECM trees typically have lower concentrations of N and P in leaves, litter, and roots than AM trees[38] (Figure S12, Table S9), suggesting the turnover in symbiont composition may be driving the shift in stoichiometry of the tree community. Since repeated fire tends to decrease inorganic N and N mineralization[23], it makes sense that frequent fire causes the tree community to shift towards species capable of obtaining N from soil organic matter.

The tendency for frequently burned plots to have tree communities dominated by ECM species with low N and P content in leaves, roots, and litter indicates that frequent burning favors conservative nutrient use and acquisition strategies. This trend is likely a result of fire-driven soil nutrient losses, which should favor species better equipped to cope with low nutrient environments; however, other factors such as phylogenetic conservatism of traits may be at play[38]. These trait shifts may themselves reinforce an important fire-nutrient feedback if N losses cause a decline in productivity that limits the ability of trees to regrow in between fire events, further decreasing ecosystem N. Our results only unpack one part of this feedback loop (fire

effects on traits), and further study is needed to connect changes in strategies with the observed differences in nutrient availability and plant growth.

Our analysis also highlights several areas for future work. For one, an improved representation of fire experiments in different ecosystem types across continents in our dataset (e.g., tropical forests in Africa and savannas in Australia) would help further unpack the variability across ecosystems and continents. Second, longitudinal data on how fire effects emerge through time could assist with better understanding how the turnover in tree species composition influences changes in total tree cover within experiments[10,18,40]. Third, considering other plant groups (e.g., herbaceous plants) will help obtain a more comprehensive picture of how shifting fire regimes change the structure of the entire plant community. Finally, the extent of fire effects on plant strategies across temperate ecosystems highlights the need for more studies of plant strategies to consider fire. For example, the effect of fire on fungal symbiosis strategies should be integrated into theories seeking to explain their biogeographic distribution, which generally rely on climatic factors alone[41].

Our observation that changing fire frequencies shift both tree basal area and density as well as trait composition is important because it identifies two means by which fire can indirectly alter carbon and nutrient storage in other ecosystem pools, such as soil organic matter. For one, the observed multi-decadal decline in tree populations mirrors multi-decadal shifts in soil carbon and nitrogen[22,23] both in timescale and across ecosystems. The greater rates of change in tree population sizes in savannas and broadleaf forests are consistent with the higher losses of soil carbon and nitrogen reported in those ecosystems relative to needleleaf forests[22,42]. Furthermore, a shift towards conservative nutrient use and acquisition traits is consistent lower N turnover[23,42]. Consequently, our findings support hypotheses that fire-driven changes in tree biomass inputs and the turnover of plant traits may both contribute to changes soil carbon and nutrient pools[42–45].

In conclusion, widespread changes in fire regimes are likely to shift both the population size and functional composition of tree communities, with both factors affecting the storage and cycling of carbon and nutrients. The effects are not homogenous however, with certain ecosystems being especially sensitive, such as savannas experiencing rapid encroachment of tree cover when fire is excluded. Climatic factors were also key, as regions with extreme precipitation amounts in the wet and dry seasons (high and low, respectively) changed more than

areas with moderate precipitation. The effects of fire were not limited to tree population sizes, but also extended to the functional composition of the community. The convergent response of frequent burning promoting conservative nutrient use strategies indicates that fire not only impacts nutrient cycling over decadal timescales, but also suggests that fire likely influences the evolution of these plant strategies. Consequently, climatically sensitive shifts in fire frequency, even when relatively low intensity, will alter the structure and functioning of ecosystems through multiple direct and indirect pathways.

Data availability statement: All data will be made available online following publication or freely available from the authors upon request.

Author contribution statement: AFAP and RBJ conceived of and designed the overall study. TR, CA, and CT helped with data acquisition and provided feedback on statistical analyses. DGB, AC, WC, CC, JDH, SHE, WAH, JK, TL, WKM, STO, BP, KGP, PBR, CR, MASS, BCS, TS, GRS, KS, CS, MGT, and JMV provided data and/or assisted with interpreting the field data from experiments. All authors contributed to the writing on the manuscript.

Code availability: Full code will be made available upon request to the corresponding author. However, most of the analyses are conducted using code described in the statistical software packages cited within our manuscript.

Figure 1:

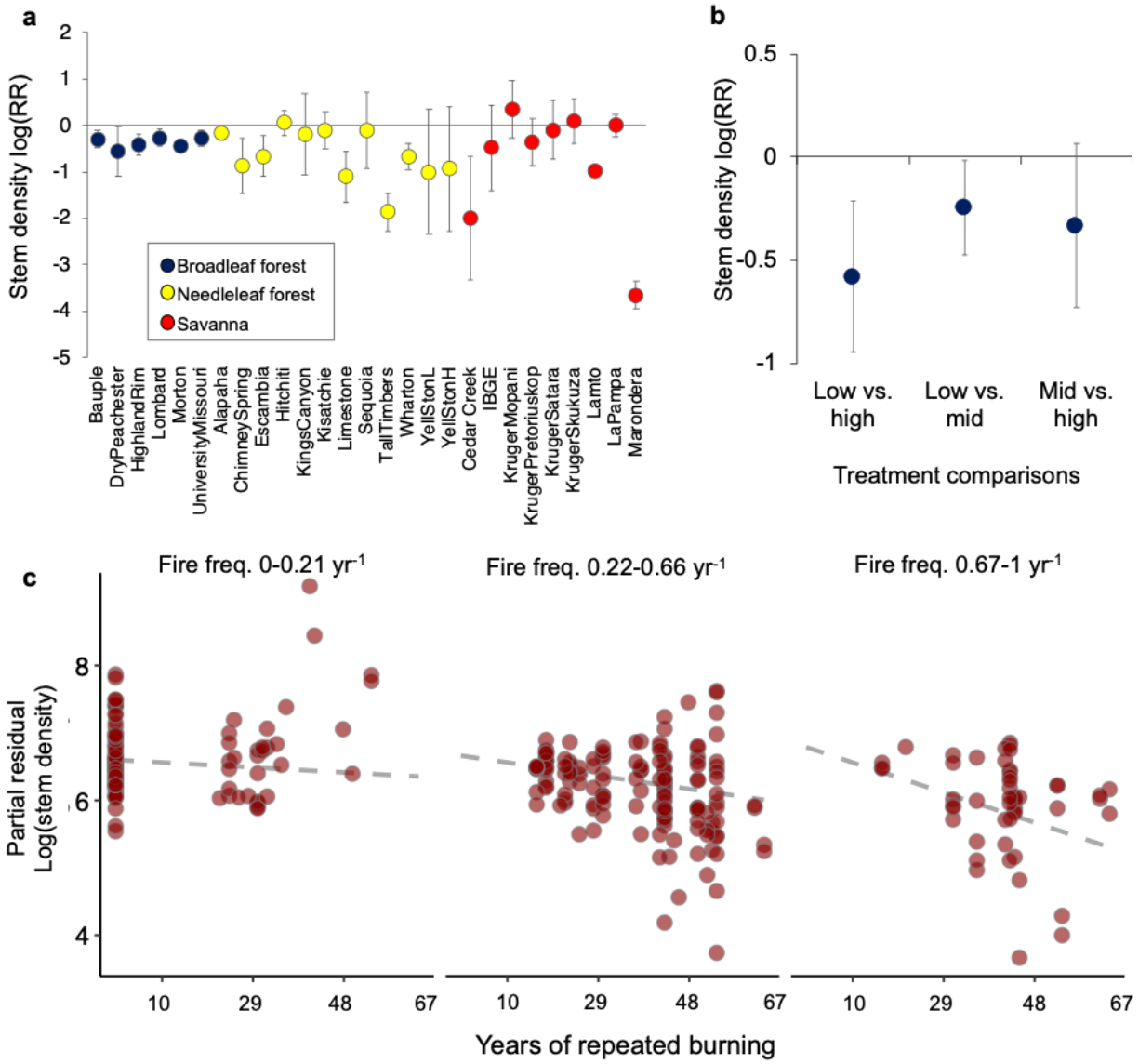

Figure 1: Fire effects on stem density increase with degree of frequency contrast and length of study duration. **a-b**) log response ratios of stem densities and the surrounding 95% confidence intervals. **a**) comparisons between $\log_e$ (burned/unburned) treatments within each individual site colored by broad ecosystem categorization with burned treatment being the most extreme fire frequency treatments (Table S1, ecosystem groups based on broad differences in fire fuel and tree composition, *SI*). **b)** averages across all sites comparing among the different levels of fire frequency in studies with ≥3 levels; less frequent treatment always in denominator, Table S2). **c**) partial residuals plot from a mixed effects model including fire frequency, the number of years of repeated burning, and their interaction for $\log_e$ stem density (Table S3); site was used as a random intercept. Panels are centered on cross-section values of one fire every 10 years, 1 every 3 years, and 1 every year but encompass a range of fire frequencies within each panel.

Figure 2:

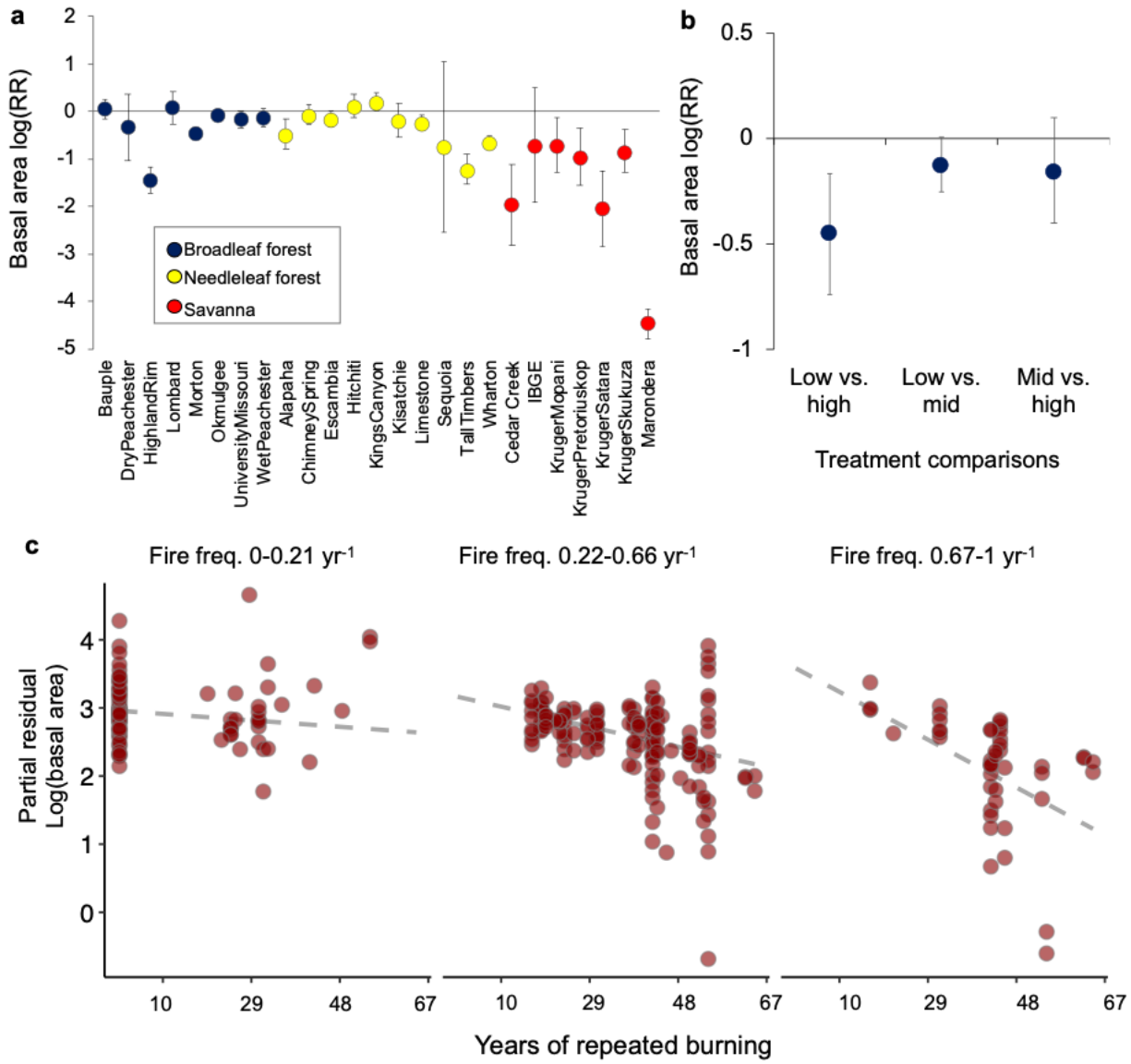

Figure 2: Frequent burning decreases tree basal area and compounds with time of exposure to different fire frequencies. a-b) log response ratios of basal area and the surrounding 95% confidence intervals. **a**) comparisons within each individual site colored by broad ecosystem categorization in most extreme fire frequency treatments $\log_e$(burned/unburned) (Table S1, ecosystem groups based on broad differences in fire behavior and tree composition, *SI*). **b)** averages across all sites comparing among the different levels of fire frequency in studies with ≥3 levels; less frequent treatment always in denominator, Table S2). **c**) partial residuals plot from a mixed effects model including fire frequency, the number of years of repeated burning, and their interaction for $\log_e$ basal area (Table S3); site was used as a random intercept. Panels are centered on cross-section values of one fire every 10 years, 1 every 3 years, and 1 every year but encompass a range of fire frequencies within each panel (ranges: unburned to 1 every 5 years; 1 every 5 years to 2 every 3 years; 2 every 3 years to every year).

Figure 3

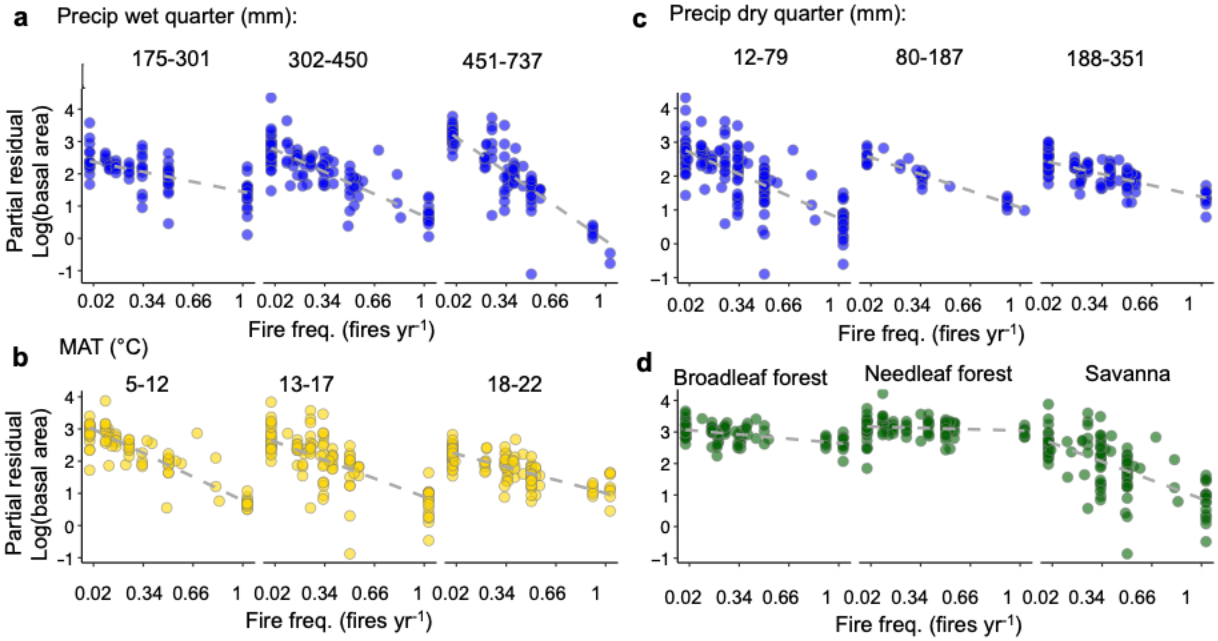

Figure 3: Climate, ecosystem type, and plant traits modify effects of fire frequencies on tree basal area. Partial residual plots of the mixed-effects model illustrating the interactive effects between covariates (site as a random intercept). Panels centered on cross-sectional values from one standard deviations around the median (-1, 0, 1). MAT: mean annual temperature. Partial residual predictions account for the values of all other covariates in the model (i.e., accounting for collinear effects). Comparisons of rainfall scenarios relative to the mean in the text used wet-season precipitation of +1 standard deviation above the mean (525 vs. 375 mm yr^{-1}) and dry season precipitation of -1 standard deviation below the mean (25 vs. 133 mm yr^{-1}). The duration of experiment held at its mean of 28 years. All model fits are $p<0.05$; statistics are in Table S4.

Figure 4

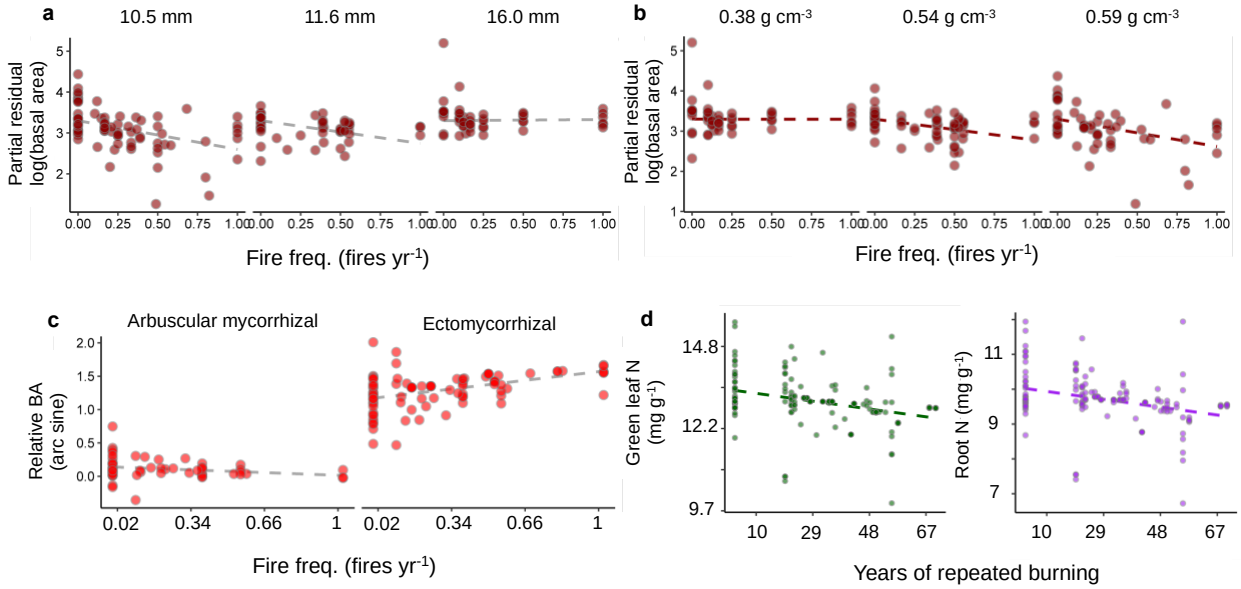

Figure 4: Frequent burning drives turnover in the functional composition of tree communities. Partial regression plots from mixed-effects models with community weighted means of (**a**) bark investment scaled to a 10 cm stem size and (**b**) wood density (WD) as modifying variables. Bark and wood density were included in the same model and were negatively correlated σ = -0.86. Statistics are in Table S6. Basal area is $\log_e$ transformed. **c-d**) community weighted means of nutrient acquisition (**c**) and nutrient use (**d**) strategies. **c**) relative basal area (arc sine transformed) of arbuscular vs. ectomycorrhizal trees as a function of fire frequency. **d**) green leaf and live root N as a function of study duration. Statistics are in Tables S7-S9. Data on litter N and resorption are in the Tables and phosphorus content data are in Figure S8.

Supplemental Information

Experimental design and site descriptions

The majority of sites sampled are in ecosystems that experience surface fires (from fire manipulation experiments, n=27). Our main analyses are based on the surface fire experiments, but we compare these data with a network of plots across n=2 sites with natural variability in the frequency of stand-replacing crown fires to evaluate the effect of fire regime. We describe the sites briefly in Table S1, and present detailed descriptions of site history in Dataset 1. Most of the data were obtained from existing studies, but we complemented these data with unpublished surveys in the Sequoia and Kings Canyon sites. We identified these sites first by using a list of sites from a previous meta-analysis of multi-decadal changes in fire frequencies[22]. Not all of the sites in the other study contained vegetation surveys and in some cases the authors of the other studies did not share data. We then complemented these studies with other long-term fire manipulation experiments using a literature search and conference presentations. Finally, data from some of the sites were collected specifically for this study.

The surface fire experiments mostly are experimental prescribed burn plots. The managers generally try to burn in a broad seasonal window (e.g., a spring fire in North America may occur anytime from March-May) to optimize burn timing for the local fire conditions most suitable to their planned fire intensities. Treatments were not applied in a uniform fashion across sites, which is one motivation for using mixed-effects models (see description of our statistical approach below).

The sites contained different land use histories before the establishment of the experiment, which was not always documented in detail, but we describe key factors in Tables S1 and Dataset 1. We describe how we evaluated the potential role of land use history in *Testing role of fire and land use history* below.

Because these experimental sites utilized different survey methods, the classification of a plant as a tree differed. In some cases, such as savannas with relatively small woody plants, all woody plants over a basal diameter of 5 cm were measured (which includes shrubs). In other

cases, stems only above 10 cm diameter at breast height were measured. Consequently, the definition of 'tree' is based on the local knowledge of what is the relevant size threshold for a particular ecosystem, and in some cases, it includes all woody plants. Generally, surveys of tree communities were conducted using the standard methods of belt transects, permanent plots, or random sampling along a grid.

The stand-replacing crown fires are from one extensive ecosystem type that accounts for a large amount of forest fire area in North American temperate regions. Specifically, we used data from 50 plots in lodgepole pine forest in the Western United States[17] (n=50) spanning different elevations and plots along a continuum of fire return intervals[17]. Because this ecosystem experiences stand-replacing fires, time-since-fire is critical for determining tree abundance because it determines the stage of regrowth. We dealt with this by sampling plots that differed in their fire return interval over the past several hundred years but shared the same time since last fire because of a large fire that burned forests with different times since the previous fire. Given the previous study found elevation to be significant, we included elevation categories in the model (<2400 m and >2400 m, respectively).

Choice of plots within 27 sites with surface fires

Within each site, we only used one sampling time period for our analysis. Eight sites contained time series data: Cedar Creek, Lombard, Sequoia, Kings Canyon, and the four Kruger sites. For Lombard, we used the surveys from 2002, for Cedar Creek we used 2010, for Kruger we used 1996-98 and for Sequoia and Kings Canyon it varied according to the replicate plots because their most recent surveys occurred in different years. For Cedar Creek, more recent surveys exist, but the outbreak of oak wilt has resulted in large amounts of tree mortality not due to fire (Reich *personal communication*). For Highland Rim, we used two different sets of data: the first dataset contains plot-level data (thereby allowing us to determine a variance around the mean) but no tree species identities; the second dataset contains no plot-level data but has treatment-level averages within each tree species, which allowed us to analyze composition changes. We utilized the plot-level data for analyses of basal area and stem density. For Morton and Okmulgee, there are not always true replicates in each fire treatment. Morton contains two

true replicates for the unburned, but no true replicates for the burned plots. Okmulgee contains no true replicates.

In sites that manipulated burn seasons in addition to frequency, we used a single burn season treatment in the analysis in an attempt to match seasons of burns within a particular ecosystem type within a particular region. Specifically, we excluded certain treatments because we wanted consistency in the season of burning across frequency levels within a site. For example, a site that had three levels of fire frequency, may have two levels of season of burn in only one treatment (e.g., unburned, triennial winter burns, triennial summer burns, and annual summer burns). We kept only the season of burns that spanned all the fire frequency treatments within a site to avoid confounding frequency and intensity within a site. In North America, we standardized fire season to burning conducted in the winter to early spring because not all sites contained fire treatments with summer burns. For Hitchiti, we used the December-March burns, dropping the June burns. For Kisatchie we used March, dropping July and May. For Kruger, we used August, dropping all the other seasons. For Lombard, we used March-May, dropping the June-Aug. Lamto and La Pampa only contained data on the number of tree stems. Consequently, these were incorporated into the stem abundance analysis only.

Soil chemistry data

We collected and analyzed soil data using several methods. First, we determined the dominant soil type using either author descriptions or reported soil texture analysis. Second, we used the highest resolution soil data as possible (e.g., soil samples from each replicate plot within a fire treatment), but some sites only contained site-level soil properties. Consequently, we analyzed overall effects of fire on all sites without any covariates, followed by a model that uses model selection to account for collinearities among variables when testing for factors that modify fire effects. To extend data on soils across plots, we sampled soils (top 0-5 cm of the mineral horizon) in 24 plots across four sites: Kings Canyon, Sequoia, Limestone Flats, and Chimney Springs. Each site contained three replicate plots of an unburned treatment and a high fire frequency treatment. We collected n=5 pseudo-replicates within the true replicate plot, analyzed the soils for carbon, nitrogen, and texture, and averaged within each plot. For chemical analyses, soils were sieved to <2 mm, dried to constant weight, and ground on a ball mill. Subsets were

then analyzed using combustion on an Elemental Analyzer at Stanford University; duplicates were run every 10 samples (analytical accuracy was >90%). Texture was analyzed using the hydrometer method (adopted from the Kellogg Biological Station, Long-Term Ecological Research center website, https://lter.kbs.msu.edu/protocols) on sieved soils.

Climate data

To obtain long-term climate averages at each site, we used WorldClim[46]. WorldClim integrates data from 1970-2000 across 9,000-60,000 weather stations and spatially extrapolates the values by integrating other covariates from topography maps and satellite data (described in detail in ref. [46]). The timespan of the climate data overlaps the duration of the experiments reasonably well (mean study initiation = 1983; mean survey year = 2006). Managers timed burning to coincide with consistent weather conditions over the course of the experiment, therefore we did not obtain high resolution inter-annual variability in climate. We focused on several climate variables based on ecologically relevant *a priori* hypotheses: (i) precipitation partitioned into the driest and wettest quarters of the year because precipitation influences fuel accumulation (primarily in the wettest quarter) and fire conditions (primarily in the driest quarter) and (ii) mean annual temperature because of its large effect on a variety of biogeochemical processes. Precipitation in wet and dry quarters are not as correlated with one another but are highly correlated with mean annual precipitation and temperature (Table S10).

Calculation of fire effects in different environmental conditions

Several methods exist to calculate variable importance, with no clear optimal method [47]. We chose to use the regression coefficients in the model to understand the sensitivity of basal area and stem density to changes in relative values of each variable. Importantly, the models were fit to re-scaled data by subtracting each value by the mean and dividing by the standard deviation of the variable. Consequently, the product between the mean value of a variable and its coefficient is always zero. Thus, we can compare the relative impact of variables by comparing the magnitude of the fitted coefficients because they reflect the potential change in basal area for a one standard deviation change in a variable value.

To perform meaningful comparisons, we use the standard deviations of variables to illustrate the sensitivity of basal area to a change in the value. For example, using the model to estimate the effect of increasing fire by 1 standard deviation from the mean (mean = 0.34, mean + 1σ = 0.67) tells us the sensitivity of basal area to fire, with all other variables held at their means. Interactions can be tested by moving two variables away from their means: for example, changing the fire value in conjunction with precipitation in the wet quarter. Because the model is fit to re-scaled data, the intercept of the model is not representative of the unburned fire treatment, which is calculated by re-scaling the fire frequency data $(0-\mu)/\sigma$, which gives a value of -1.081, making the unburned calculation of 25.6 m^2 ha^{-1} when all other variables are held at their means.

Here are the different levels of comparisons we used in the results and the corresponding figures.

Wet season precipitation (Figure 3a): wet season precipitation varied one standard deviation above the mean vs. at the mean (525 vs. 375 mm yr^{-1}, respectively). Fire frequency varied from unburned to one standard deviation above the mean (2 fires every 3 years).

Dry season precipitation (Figure 3c): dry-season precipitation was one standard deviation below the mean vs. at the mean (25 vs. 133 mm yr^{-1}, respectively). Fire frequency varied from unburned to one standard deviation above the mean (2 fires every 3 years).

Vegetation type (Figure 3d): fire frequency effects were made using two levels of comparisons. Unburned plots vs. burning at the mean frequency (1 fire every 3 years) and unburned plots vs. burning at one standard deviation above the mean frequency (2 fires every 3 years).

Testing overall fire effects

We first tested the overall effects of the fire treatments across sites with log response ratios using techniques employed meta-analyses[48,49]. First, we calculated the log response ratio between the different fire frequency categories (low, medium, and high) for basal area and stem density averaged within each category, with the lowest fire frequency in the comparison always in the denominator. Next, we determined the variance based on the number of true replicates

within each treatment in a site and the standard deviations within the fire frequency category. These values across sites were then used to determine the effects of fire treatments on tree basal area and stem density.

We first evaluated the overall effect of fire frequency and duration that frequency was altered on tree basal area and stem density without considering any potential modifying role of covariates. To accomplish this we analyzed (i) a mixed-effects model containing fire frequency, fire period, and their interaction, and (ii) log response ratios of stem density and basal area relativized within each site. We excluded the 50 crown fire plots for this initial analysis. We fit the mixed-effects models with site as a random intercept. The statistical design is nested because each site has several replicate plots receiving different fire treatments. As a result of this design, the responses to fire at the plot level are likely more related within sites than between sites, necessitating a random intercept. Although our design is not balanced (sites differ in their number of replicate plots), models are generally robust to unbalanced designs unless sample sizes are low and/or a random slope is being estimated [47], neither of which are applicable here. Models were constructed based on our *a priori* hypotheses of how fire would influence tree population sizes and the potential to interact with covariates. In all cases of mixed-effects models, we tested for model significance using Satterwaith's approximation for degrees of freedom and a Type III ANOVA [50]. In the event of an insignificant main effect but significant interaction, we tested whether the main effect could be dropped from the model using a change in Aikake Information Criterion (AIC) with a threshold of two.

Comparison between surface vs. crown fire regimes

To analyze the effect of crown vs. surface fire types, we analyzed stem density data from 50 plots (paired within 25 locations) in the Western USA in a separate model. All plots had the same time since fire of 12 years. For this analysis, we used a mixed-effects model to test the relationship between fire return interval and stem density for all locations across the entire return interval span with location as a random intercept. As a further test of fire return interval effects, we selected the short fire return interval (<100 years) in each paired plot and analyzed the relationship with a linear model.

Testing the role of fire and land use history

We partitioned studies into three categories based on their disturbance history. Using knowledge of fire history for several decades prior to the fire experiments, we determined if the fire treatments within a site reflected (i) an increase in fire frequency above a historical mean, (ii) fire exclusion after decades of repeated burning prior to the experiment, and (iii) reintroduced fire after decades of pre-experiment fire exclusion (Table S1); the historical mean was defined based on fire activity data for several decades prior to initialization of the experiment (Dataset 1).

The fire experiments in the savannas were all initiated in sites that had regularly burned for several decades before the establishment of the experiment. The intermediate fire frequency treatments were reflective of the historical mean, but the most frequently burned plots in those sites were burned at a frequency higher than the historical mean. Consequently, we could use the intermediate frequency plots to evaluate the relative changes due to fire exclusion (unburned vs. intermediate) or tree cover declines because of more frequent burning (frequent vs. intermediate). In one savanna site, Marondera, all trees were removed before the onset of the experiment, and consequently we are not able to assume that the difference between the intermediate and high frequency treatment is due to declines in trees since the onset of the experiment, rather, it is likely due to a restriction on recovery. Consequently, we omit Marondera from these calculations.

The fire experiments in the forests varied in their historical fire frequency and the occurrence of other disturbances. Several sites were in some stage of recovery from previous land use (e.g., selective logging, agriculture, etc.), but we focused on the variability in fire history to categorize the sites into fire response categories. We partitioned forests into those that had remained unburned for several decades before the onset of the fire treatments (i.e., reintroduction burns) vs. sites that burned regularly before the experiment. We assume that in the case of the reintroduction burns, changes in tree cover arises from losses due to more frequent burning.

In the sites that burned regularly prior to the establishment of the experiment, the differences between the unburned plots and those burned at the historical mean was assumed to

arise from gains under fire exclusion, and not necessarily increased losses due to frequent burning (although that can clearly occur).

We analyze the effect sizes of fire in the comparisons of the unburned vs. intermediate vs. frequent treatments using the same meta-analysis method described above.

Model selection to determine parsimonious variable combinations

For the plots with surface fires, we performed model selection by incorporating covariates of climate, soil, and plant composition into mixed-effects models to test for pairwise interactions and possible collinearities (see discussion below of collinearities). Finally, we constructed a full model containing fire, climate, soil, and composition variables based on our hypotheses that these factors will interact with fire frequency as well as information gained from the pairwise tests. There were several insignificant effects in the final model, which we tested for removal using model selection with a threshold AIC of two. All variables were re-scaled by subtracting the mean and dividing by their standard deviation.

Our selection process in the tables illustrates the sensitivity of the final model to the inclusion of additional interactive effects that are not in the final model as well as main effects of the climate, geography, and soil variables. We do not present the exhaustive comparisons because they are not guided by our *a priori* hypotheses of factors modifying fire effects. Soil type was not reported for one location with stem density measurements in South America, so we just use soil carbon content in the model selection analysis.

Evaluating assumptions of aggregating ecosystem types

The vegetation composition at each site differs substantially, ranging from diverse tropical savannas with dozens of tree species (e.g., Kruger sites) to monodominant coniferous forests (e.g., Limestone Flats and Chimney Springs). Classifying the sites into broad categories was done methodologically, by balancing the need to maintain parsimony (and thus statistical power) with accurately capturing how plant composition may modify fire effects. Consequently, we performed two levels of classification: (i) a coarse categorization separating savannas vs.

forests, and within forests treating broadleaf and needleleaf forests separately, which we refer to as a vegetation type; and (ii) accounting for variability within forest types by partitioning broadleaf forests into Myrtaceae (eucalypt) vs. Fagaceae (oak) dominated, and needleleaf forests into forests that are near completely dominated by needleleaf trees vs. a mixed forest containing both needleleaf and broadleaf trees, which we refer to as a sub-vegetation type.

Collinearity among climate variables:

Climate variables can be highly collinear, which can inflate the risk of error in statistical inference. To evaluate collinearity, we first determined the Pearson correlation coefficients between the main climate variables (precipitation in wet quarter, precipitation in dry quarter, mean annual temperature, mean annual precipitation, and aridity). We excluded variable combinations with a correlation >0.70. Most climate variables relating to water availability were not correlated with mean annual temperature. For water availability, we used precipitation in the driest quarter and the wettest quarter because their correlation coefficient was relatively low and they are ecologically more relevant than annual means because they determine the potential productivity in the wet season when most growth occurs but also potential water stress and fire conditions in the dry season (Table S10). In contrast, mean annual precipitation and aridity were tightly correlated with one another, as well as with the precipitation values in the separate quarters. Consequently, we used precipitation in the different quarters (because they are more relevant for fire dynamics and water limitation of tree growth) and mean annual temperature.

Species classifications and functional traits

Bark thickness data were collected from a dataset in the Fire and Fuels Extension of the Forest Vegetation Simulator. https://www.fs.fed.us/fmsc/ftp/fvs/docs/gtr/FFEaddendum.pdf . Although broad syntheses of bark investment exist for many tree species in North America, not all species contained data from empirical measurements, and thus we used the data from the Fire and Fuels Extension. Bark thickness was assumed to scale linearly with stem diameter, which is generally valid for smaller stems, but it is known bark saturates with increasing stem diameter [51]. The ability of bark investment to predict fire effects will likely improve with better consideration

of the non-linear relationship between bark and stem diameter. We evaluate the relative bark investment, and not absolute bark thickness, which is based on bark investment as well as stem size.

Wood density was compiled from the literature using a global wood density database [52], supplemented with additional data [53,54]. We assigned a genus-level average for 19 species lacking data.

Plant tissue stoichiometry and mycorrhizal type were determined using both trait data as well as phylogenetic trait estimates calibrated to trait data used in a previous global analysis of plant mycorrhizal traits [38]. Full data selection criteria are presented in [38], but we describe them briefly below.

The plant phylogeny contained >49,000 plant species [55]. Plant species were added to this phylogeny as needed using the *congeneric.merge* method [56]. This method uses congeners to add species missing genetic data to the phylogeny, conservatively replacing genera with polytomies where more than one member of the genus is present in the analysis. Our North American dataset used for this trait analysis contained 78 species.

We next generated a species-level phylogenetically estimated trait value for each species and trait by fitting models to all data for a particular trait as a function of phylogenetic distance, leaving out each species one at a time using the *phyEstimate* function within the picante package for R statistical software[57]. This way, each species trait estimate is based on its own phylogenetic position and a phylogenetic model of evolution (Brownian motion) parameterized without that specific species trait observation. For species without trait data, we estimated trait values based on a model fit to all available trait data. We did not assign trait values to individuals not identified to species or for species in genera lacking any stoichiometry data.

Testing the interactions between species composition and fire

To test for fire effects on the relative abundance of symbiotic strategies, we calculated the relative basal area of the different strategies (ectomycorrhizal, arbuscular mycorrhizal and the less abundant ericoid mycorrhizal, non-mycorrhizal, and nitrogen-fixing tree species). Given the

low occurrences of ericoid, non-mycorrhizal, and nitrogen-fixing species, we analyzed the relative abundance of arbuscular mycorrhizal and ectomycorrhizal species only. We then fit mixed-effects models with relative basal area as the dependent variable and fire, climate, broad vegetation type (broadleaf, needleleaf, savanna), and soil conditions as the independent variables, each modified by a symbiont term. Relative basal area was arcsine transformed. This analysis was conducted in the North American plots.

To test how functional traits correlated with the effects of fire frequency and duration of experiment, we calculated community trait means in plot *j* by averaging the traits of each species *i* by their relative basal area (BA) in a plot. Bark thickness (Bark) for example:

$$\mu_j = \sum_{i=1}^{S} BA_i Bark_i$$

We calculated community weighted means (CWM) for wood density, bark thickness, live and senesced leaf nitrogen (N) and phosphorus (P) and live root N and P.

We also calculated retranslocation of N and P from a live leaf before senescence using the data from live and senesced leaf N and P (i.e., not directly measured). Calculations using N as an example:

$$Retranslocation = \frac{N_{green} - N_{senesced}}{N_{green}}$$

Bark thickness was calculated as a scaling coefficient relative to stem diameter (β)

$$Absolute\ bark\ thickness = \beta * stem\ diameter + \alpha$$

To test the potential for traits to predict the response of trees to fire, we fit linear mixed-effects models with the CWM modifying fire effects but allowing for main effects of fire. For example,

$$(plot\ basal\ area) \sim FirePeriod + FireFreq + FireFreq{:}WD_{CWM} + FirePeriod{:}WD_{CWM} + FireFreq{:}BT_{CWD} + FirePeriod{:}BT_{CWM} + (1|Site)$$

To test how fire influenced the trait composition of the community we fit mixed-effects models to test the effect of both fire as well as environmental factors in explaining the community weighted mean trait values.

We do not include an independent effect of either wood density or bark thickness because we are primarily concerned with how they may modify fire effects.

We also tested for whether the symbiotic strategies differed in their traits. To do so, we assigned symbiotic strategies and the dominant ecosystem in which they occurred to different species. We then analyzed linear models incorporating symbiotic strategy and ecosystem type as additive effects.

Table S1: List of sites with key meta-data. Cont=continent (AU=Australia, NA=North America, SA=South America, AF=Africa). Vegetation type presented in broad categories (NL=needleleaf, BL=broadleaf) and the families of the dominant tree species. Sites with a pine-dominated ecosystem that can change from pine to oak depending on fire regime are noted. Number of plots is the total within the entire site. Duration is the number of years over which fire frequencies have differed across plots. Frequency is in # fires yr^{-1}. Prior conditions describe the ecosystem type at the beginning of the experiment, whether the site experienced regular burning prior to the experiment and if not, how long it had remained unburned (reintroduction burns). The asterisks indicate that the sites included data previously unpublished in the peer-reviewed literature (n=7).

Site	Cont	Vegetation type	# plots	Duration	Freq.	Ref	Prior conditions
Alapaha	NA	NL Forest, Pinaceae	8	38	0.55	[58]	Woodland, 2-4yr FRI
Bauple*	AU	BL Forest, Myrtaceae	18	44	0.89	[59]	Forest, selective log 2yr
Cedar Creek	NA	Savanna, Fagaceae	16	48	0.82	[10]	Savanna, No fire 40yrs
Chimney Spring	NA	NL Forest, Pinaceae	21	31	1	[60]	Forest, No fire 60yrs
Dry Peachester	AU	BL Forest, Myrtaceae	6	25	0.45	[61]	Forest, selective log 15yr
Escambia	NA	NL Forest, Pinaceae	12	23	0.50	Unpub.	Woodland, 2-4yr FRI
Highland Rim*	NA	BL Forest, Fagaceae	9	53	1	[62]	Forest, 2-10yr FRI
Hitchiti	NA	NL Forest, Pinaceae	12	23	0.50	[63]	Forest, No fire 50yrs
IBGE	SA	Savanna, Vochysiaceae	7	50	0.40	[64]	Woodland, 2-5yr FRI
Kings Canyon*	NA	NL Forest, Pinaceae/ Fagaceae	5	37	0.14	[65]	Forest, No fire >70yrs
Kisatchie	NA	NL Forest, Pinaceae/ Fagaceae	8	37	0.53	[66]	Woodland, 1-3yr FRI
Kruger Mopani	AF	Savanna, Leguminosae	16	42	1	[67]	Savanna, 5-8yr FRI
Kruger Pretoriuskop	AF	Savanna, Combretaceae	16	42	1	[67]	Savanna, 3-4yr FRI
Kruger Satara	AF	Savanna, Combretaceae	16	42	1	[67]	Savanna, 5-7yr FRI
Kruger Skukuza	AF	Savanna, Leguminosae	16	42	1	[67]	Savanna, 3-5yr FRI

Lamto*	AF	Savanna, Rubiaceae	8	36	1	[68]	Savanna, 1yr FRI savanna, Forests No fire >50yrs
La Pampa	SA	Savanna, Leguminosae	6	18	0.28	[69]	Grass/shrubland, 10yr FRI
Limestone	NA	NL Forest, Pinaceae	21	31	1	[60]	Forest, No fire 60yrs
Lombard*	NA	BL Forest, Fagaceae/ Pinaceae	17	16	1	[70]	Forest, Pest 2yr, No fire >50yrs
Marondera	AF	Savanna, Leguminosae	21	54	1	[71]	Savanna, clearcut 10yrs
Morton	NA	BL Forest, Fagaceae	4	21	1	[72]	Forest, No fire ~50yrs
Okmulgee	NA	BL Forest, Fagaceae	8	19	0.53	[73]	Forest, Unknown
Sequoia*	NA	NL Forest, Cupraceae	6	32	0.10	[65]	Forest, No fire >70yrs
Tall Timbers	NA	NL Forest, Pinaceae/ Fagaceae	8	52	0.50	[74]	Woodland, 1yr FRI
University Missouri	NA	BL Forest, Fagaceae	12	64	1	[75]	Forest, No fire ~20yrs
Wet Peachester	AU	BL Forest, Myrtaceae	12	39	0.39	[61]	Forest, selective log 15yr
Wharton*	NA	BL Forest, Fagaceae	11	50	0.17	[76]	Forest, 1-10yr FRI
YellowstoneLow	NA	NL Forest, Pinaceae	25	varied	varied	[17]	Forest, 7-250yr FRI and 7-107yr
YellowstoneHigh	NA	NL Forest, Pinaceae	25	varied	varied	[17]	Forest, 7-395yr and 7-57yr FRI

Table S2: Meta-analysis statistics. The sample size indicates true replicates. The top section analyzes basal area, the bottom analyzes stem abundance.

Variable measured	**Fire comparison**	*Response ratio*	*Standard error*	*Z value*	*p value*	*Lower CI*	*Upper CI*
Basal area	Low vs. high n=22	-0.78	0.22	-3.53	0.0004	-1.22	-0.35
	Low vs. mid n=16	-0.40	0.12	-3.41	0.0006	-0.63	-0.17
	Mid vs. high n=16	-0.43	0.23	-1.86	0.0632	-0.88	0.02
Stem abundance	Low vs. high n=23	-0.58	0.19	-3.13	0.002	-0.94	-0.22
	Low vs. mid n=17	-0.25	0.12	-2.12	0.034	-0.48	-0.02
	Mid vs. high n=18	-0.33	0.20	-1.65	0.0985	-0.73	0.06

Table S3: Results from mixed-effects model fit to log basal area and stem density (ANOVA for significance of terms, and then fitted model coefficients) testing the effect of fire frequency (FireFreq), the length of time plots were exposed to different frequencies (Duration) and their interaction (FireFreq:Duration). The means and standard deviations used to re-scale the data were: Basal area: fire frequency, mean=0.34, standard deviation=0.32; duration of experiment, mean=28, standard deviation=19. Stem density: fire frequency, mean=0.35, standard deviation=0.33; duration of experiment, mean=29, standard deviation=19. Units for frequency are fires per-year and duration are years. The main effect of fire frequency was dropped from the top model based on the AIC being lower. df=degrees of freedom.

Basal area	df		F value	p value	del AIC
FireFreq					-FireFreq=9.4
Duration	1	290.5	94.3	<0.0001	
FireFreq:Duration	1	288.6	23.3	<0.0001	
Stem density	df		F value	p value	
FireFreq					-FireFreq=3.8
Duration	1	281.6	47.3	<0.0001	
FireFreq:Duration	1	279.9	8.4	0.004	

Model coefficients				
	Intercept	FireFreq	Duration	FireFreq:Duration
Log basal area	2.7408		-0.4268	-0.2204
	Intercept	FireFreq	Duration	FireFreq:Duration
Log stem density	6.3765		-0.3427	-0.1515

Table S4: Results from mixed-effects model fit to log basal area a) ANOVA for significance of terms, b) fitted model coefficients, and c) change in the model AIC with altered additions and removals. All analyses performed on mean centered and standard deviation scaled data for continuous variables with site as a random intercept. ANOVA uses Satterthwaite's method to estimate degrees of freedom. Colon denotes interactions. Variable abbreviations are: FireFreq= fire frequency (fires yr^{-1}), Veg=vegetation type (needleleaf forest, broadleaf forest, savanna), MAT=mean annual temperature (°C), PWQ=precipitation in wet quarter (mm), PDQ=precipitation in dry quarter (mm), Duration=length of time plots have experienced the repeated burning regime (years). For the fitted model coefficients, the intercept gives the value for broadleaf forest (so to calculate the basal area in a savanna, you would exponentiate the sum of the coefficient of "VegSavanna" and the intercept). See Figures 3, S7 for the effects. Independent effects of PWQ, PDQ, and Continent were not included in the model because the models did not pass the criterion that an improved model needed to have a >2 AIC difference. C) Sensitivity of model to changes in terms illustrates what happens when the model only includes interactions and the effect of adding or removing independent effects, as well as the interactions between fire and soil. df=degrees of freedom.

a) Type III ANOVA	df		F value	P value	Mean	SD
FireFreq	1	287.5	29.0	<0.001	0.34	0.32
Veg	2	17.8	1.9	0.172		
MAT	1	18.6	2.7	0.115		
Continent	3	19.2	4.2	0.020	14	4
FireFreq:Veg	2	279.7	14.0	<0.001		
FireFreq:PWQ	1	285.1	50.3	<0.001	375	149
FireFreq:PDQ	1	285.6	7.5	0.007	133	108
FireFreq:MAT	1	280.8	16.8	<0.001	14	4
FirePeriod:Continent	4	283.4	7.2	<0.001	28	19

b) Fitted model coefficients					
Variable	Estimate	SE	df	t value	P value
(Intercept)	1.8	0.6	17.2	2.9	0.011
FireFreq	-0.1	0.1	284.7	-1.5	0.135
VegetationNeedleleaf	0.2	0.3	18.5	0.8	0.451
VegetationSavgrass	-0.9	0.6	17.1	-1.5	0.142
MAT	-0.2	0.1	18.6	-1.7	0.115
ContinentAustralia	1.6	0.7	17.2	2.4	0.025
ContinentNorthAmer	1.1	0.6	17.1	1.9	0.078
ContinentSouthAmer	1.7	0.6	23.2	2.8	0.010

FireFreq:VegetationNeedleleaf	0.1	0.1	278.8	1.0	0.310
FireFreq:VegetationSavgrass	-0.5	0.1	281.1	-3.5	<0.001
FireFreq:PWQ	-0.4	0.1	285.1	-7.1	<0.001
FireFreq:PDQ	0.2	0.1	285.6	2.7	0.007
FireFreq:MAT	0.2	0.0	280.8	4.1	0.000
FirePeriod:ContinentAfrica	-0.2	0.1	285.1	-2.1	0.039
FirePeriod:ContinentAustralia	0.3	0.1	283.2	1.9	0.059
FirePeriod:ContinentNorthAmer	-0.2	0.1	291.3	-4.3	<0.001
FirePeriod:ContinentSouthAmer	-0.2	0.2	274.7	-0.8	0.418

***Intercept using broadleaf for vegetation*

c) Sensitivity of model terms

Model	*df*	*AIC*	ΔAIC
~FireFreq+Veg+MAT+Veg:FireFreq+PWQ:FireFreq+PDQ:FireFreq +MAT:FireFreq+Continent:Duration+Continent	19	556.3	*Top model*
Only interactions	13	582.0	25.76
+PWQ	17	561.0	4.70
+PDQ	17	566.4	10.18
-MAT	16	567.3	11.03
-VegType	15	589.1	32.83
-Continent	16	562.8	6.5394
+SoilType	26	559.3	3.0709
+%C	20	561.4	5.1847
+SoilType:FireFreq	23	581.3	25.06
+%C:FireFreq	17	569.1	25.76

Table S5: Results from mixed-effects model fit to log stem density a) ANOVA for significance of terms, b) fitted model coefficients, and c) sensitivity of model terms. All analyses performed on mean centered and standard deviation scaled data for continuous variables with site as a random intercept. ANOVA uses Satterthwaite's method to estimate degrees of freedom. Colons denote interactions. Variable abbreviations are: FireFreq= fire frequency (fires yr^{-1}), Veg=vegetation type (needleleaf forest, broadleaf forest, savanna), MAT=mean annual temperature (°C), PWQ=precipitation in wet quarter (mm), Duration=length of time plots have experienced the repeated burning regime (years). For the fitted model coefficients, the intercept gives the value for broadleaf forest (so to calculate the basal area in a savanna, exponentiate the sum of the coefficient of "VegSavanna" and the intercept). See Figures S7, S9 for effects. Model terms are presented relative to the top model (given in the first row), the only interactions refers to all main effects removed. df=degrees of freedom.

a) Type III ANOVA	df		F value	P value	Mean	SD
FireFreq	1	271.8	14.3	<0.001	0.35	0.33
FireFreq:Duration	1	272.8	5.0	0.026	29	19
FireFreq:Vegetation	2	270.4	32.9	<0.001		
FireFreq:PWQ	1	272.2	35.5	<0.001	389	165
FireFreq:MAT	1	270.2	51.5	<0.001	15	6
Duration:Continent	3	275.7	14.0	<0.001		

b) Fitted model coefficients					
Variable	Estimate	SE	df	t value	P value
(Intercept)	6.30	0.28	23.9	22.3	< 2e-16
FireFreq	0.31	0.08	271.8	3.8	<0.001
FireFreq:Duration	-0.10	0.05	272.8	-2.2	0.026
FireFreq:VegNeedleleaf	-0.19	0.10	270.3	-2.0	0.051
FireFreq:VegSavanna	-0.85	0.11	270.8	-8.0	<0.001
FireFreq:PWQ	-0.21	0.04	272.2	-6.0	<0.001
FireFreq:MAT	0.36	0.05	270.2	7.2	<0.001
Duration:ContinentAustralia	-0.73	0.18	271.0	-4.1	<0.001
Duration:ContinentNorthAmer	-0.42	0.07	275.5	-6.0	<0.001
Duration:ContinentSouthAmer	-0.07	0.21	281.6	-0.4	0.719
Intercept using broadleaf for vegetation					

c) Sensitivity of model terms			
Model	*Df*	*AIC*	Δ*AIC*
~FireFreq+ FireFreq:Veg+ FireFreq:PWQ+FireFreq:MAT+ Duration:Continent+Veg+Continent	17	630.6	0
Only interactions	12	639.6	9.0
+PDQ	18	632.8	2.2
+PWQ	18	631.3	0.6
+MAT	18	632.5	1.9

+%C	18	635.3	4.6
-Veg	15	630.6	0.0
-Continent	14	637.0	6.3
+PDQ:FireFreq	18	636.0	5.4
+%C:FireFreq	18	633.0	2.4

Table S6: Results from mixed-effects models testing for the interaction between traits and fire frequency treatments. This is split into two levels: (i) testing whether the relationship between fire frequency and tree basal area across plots were influenced by the community weighted mean trait value in that plot, and (ii) testing whether fire frequency changed the community weighted mean trait value within plots. Whether the site was a savanna, broadleaf forest, or needleleaf forest was included in the model because of the large difference in wood traits between needleleaf forests and the other ecosystems. df=degrees of freedom.

Traits modifying fire effects	df		F value	P value
FireFreq	1	154.4	12.9	<0.001
FireFreq:Bark	1	154.3	5.7	0.018
FireFreq:WD	1	154.1	12.9	<0.001
Fire modifying trait values				
Bark				
Duration	1	157.3	0.4	0.520
FireFreq	1	156.3	0.2	0.624
Vegetation	2	12.9	7.9	0.006
Wood density				
Duration	1	156.4	5.4	0.022
Vegetation	2	13.0	9.8	0.003

Table S7: Results from mixed-effects models testing the effect of fire on nitrogen (N) and phosphorus (P) concentrations in green and senesced leaves, the proportion of N and P retranslocated before senescence, and root N and P concentrations. Vegetation type was included as a term given the strong differences in traits between needleleaf vs. broadleaf trees. df=degrees of freedom.

Green N	df		F value	P value	Green P	df		F value	P value
Duration	1	158.9	13.8	<0.001	Duration	1	157.3	11.8	<0.001
Vegetation	2	12.7	33.6	<0.001	Vegetation	2	12.6	12.4	0.001
Senesced N					Senesced P				
Duration	1	158.9	19.7	<0.001	Duration	1	158.3	21.3	<0.001
Vegetation	2	12.4	19.1	<0.001	Vegetation	2	12.5	27.2	<0.001
Retrans N					Retrans P				
Duration	1	157.8	14.2	<0.001	Duration	1	159.8	24.1	<0.001
Vegetation	2	12.3	3.0	0.088	Vegetation	2	12.5	43.3	<0.001
Root N					Root P				
Duration	1	160.0	14.3	<0.001	Duration	1	157.2	3.1	0.082
Vegetation	2	12.6	30.7	<0.001	Vegetation	2	12.4	1.1	0.378

Table S8: Results from top mixed-effects model on the relative abundance of trees summed within a symbiotic strategy within a plot with site as a random intercept conducted in North America where taxonomic resolution was the highest (relative basal area was arcsine transformed). The statistics were only run on ectomycorrhizal and arbuscular mycorrhizal groups because they were sufficiently abundant across plots, but all other strategies (ericoid, non-mycorrhizal, nitrogen fixer) were included in relative basal area calculation. df=degrees of freedom.

Variable	df	df	F value	P value
Symb	1	138.3	49.1	<0.001
Symb:Soil C	2	34.4	23.4	<0.001
Symb:FireFreq	2	140.1	7.8	<0.001
Symb:MAT	2	18.6	12.5	<0.001
Symb:Family	4	14.0	4.4	0.017
Symb:Duration:FireFreq	2	135.0	4.0	0.021

Table S9: Type III ANOVAs on linear models testing the differences in tissue stoichiometry between the symbiotic strategy grouped in the different ecosystem vegetation types (broadleaf forest, needleleaf forest, or savanna). Inferred statistics are using phylogenetic relationships to infer trait values for species with missing data (see supporting information and[38]) while observed are based on direct trait measurements. The inferred vs. observed do not refer to the classification of mycorrhizal type. df=degrees of freedom.

Inferred				**Observed**			
N green				N green			
n=61	df	F value	p value	n=*48*	df	F value	p value
Symb	1	12.4	0.001	Symb	1	4.2	0.046
Veg	2	5.4	0.007	Veg	2	4.0	0.025
N senesced				N senesced			
n=61	df	F value	p value	n=25	df	F value	p value
Symb	1	90.8	0.000	Symb	1	1.1	0.310
Veg	2	4.5	0.016	Veg	2	1.5	0.237
N roots				N roots			
n=61	df	F value	p value	n=31	df	F value	p value
Symb	1	15.8	0.000	Symb	1	0.6	0.427
Veg	2	1.8	0.181	Veg	2	0.7	0.489
P green				P green			
n=61	df	F value	p value	n=38	df	F value	p value
Symb	1	8.5	0.005	Symb	1	3.9	0.054
Veg	2	1.8	0.176	Veg	2	5.7	0.007
P senesced				P senesced			
n=61	df	F value	p value	n=21	df	F value	p value
Symb	1	27.8	0.000	Symb	1	6.6	0.018
Veg	2	6.1	0.004	Veg	2	1.6	0.216
P roots				P roots			
n=61	df	F value	p value	n=9	df	F value	p value
Symb	1	11.0	0.002	Symb	1	9.3	0.014
Veg	2	0.6	0.572	Veg	2	1.2	0.346

Table S10: Pearson correlation coefficients between climate variables., PWQ=precipitation in wet quarter (mm), PDQ=precipitation in dry quarter (mm), MAT=mean annual temperature (°C), MAP=mean annual precipitation (mm yr^{-1}). Data derived from WorldClim.

	PDQ	PWQ	MAT	MAP	Aridity
PDQ		0.28	-0.05	**0.82**	**0.88**
PWQ	0.28		0.44	**0.77**	0.54
MAT	-0.05	0.44		0.19	-0.04
MAP	**0.82**	**0.77**	0.19		**0.91**
Aridity	**0.88**	0.54	-0.04	**0.91**	

Supplemental figures

Figure S1:

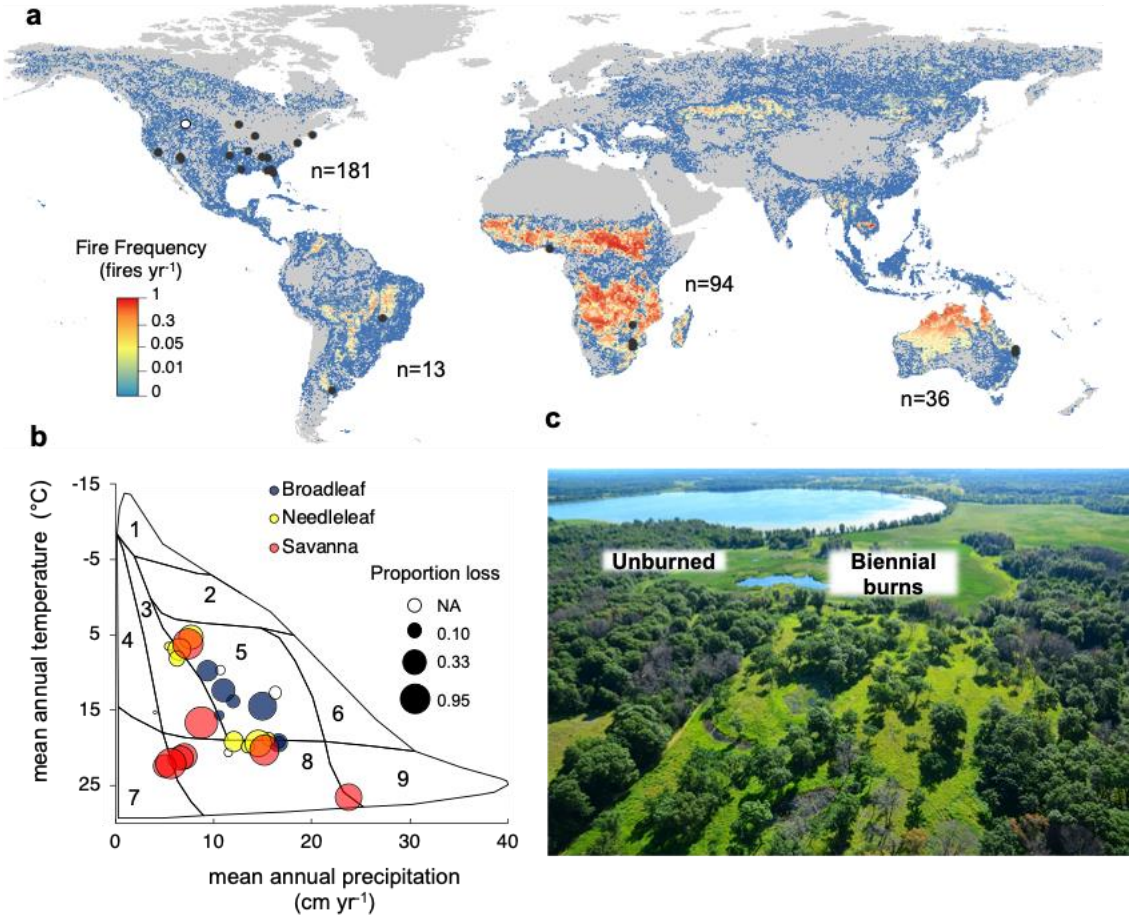

Figure S1: Distribution of sites**.** a) map displaying the distribution of sites (dots) with the surface fire sites filled with black and the crown fire sites filled with white. The coloration indicates the average fire frequency within a gridcell using [1]. The sample size of plots is written adjacent to the continent. b) distribution of sites in climate space overlying Whittaker's biome distribution [77]. (1=tundra, 2=boreal forest, 3=woodland/shrubland, 4=temperate grassland/desert, 5=temperate forest, 6=temperate rainforest, 7=subtropical desert, 8=tropical forest and savanna, 9=tropical rainforest). Dots colored according to broad vegetation type category. Plots span a mean annual temperate range from 5.2-27.3° C and a mean annual precipitation range from 408-2378 mm yr^{-1}. c) aerial picture of two different fire treatment plots from Cedar Creek, a temperate oak savanna, where different fire frequencies have created a stark biome boundary between forests in unburned plots and savannas in biennial burn plots (Pellegrini et al. 2019).

Figure S2:

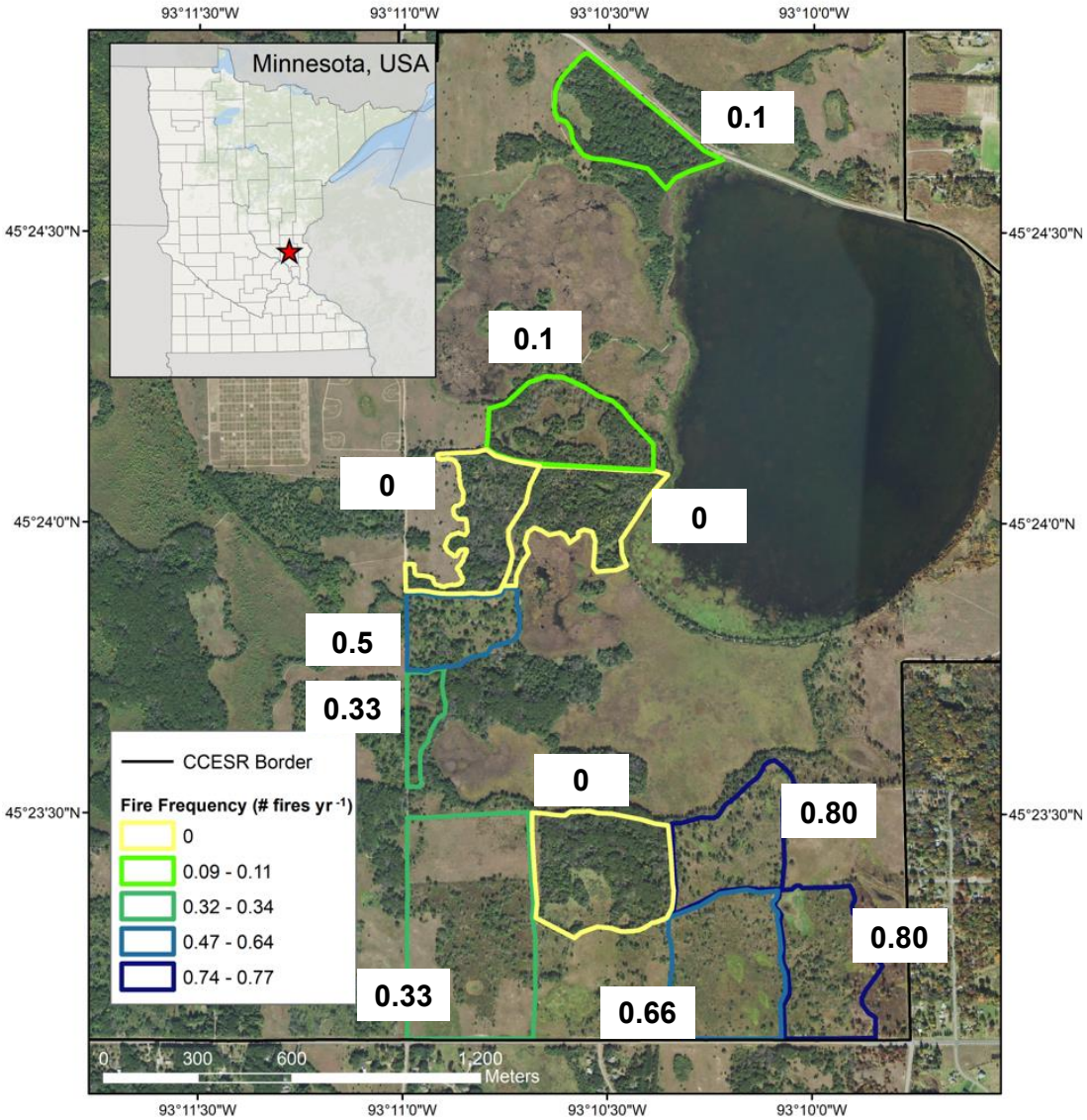

Figure S2: Example of the experimental layout of a fire manipulation experiment taken from Cedar Creek (a temperate savanna in Minnesota, USA), where fires have been manipulated since 1964. Aerial imagery (taken in 2017) from the National Agriculture Imagery Program from the Farm Service Agency. Plots are outlined with a color corresponding to their fire frequencies expressed in terms of number of fires per year (e.g. 0.33 is one fire every 3 years).

Figure S3:

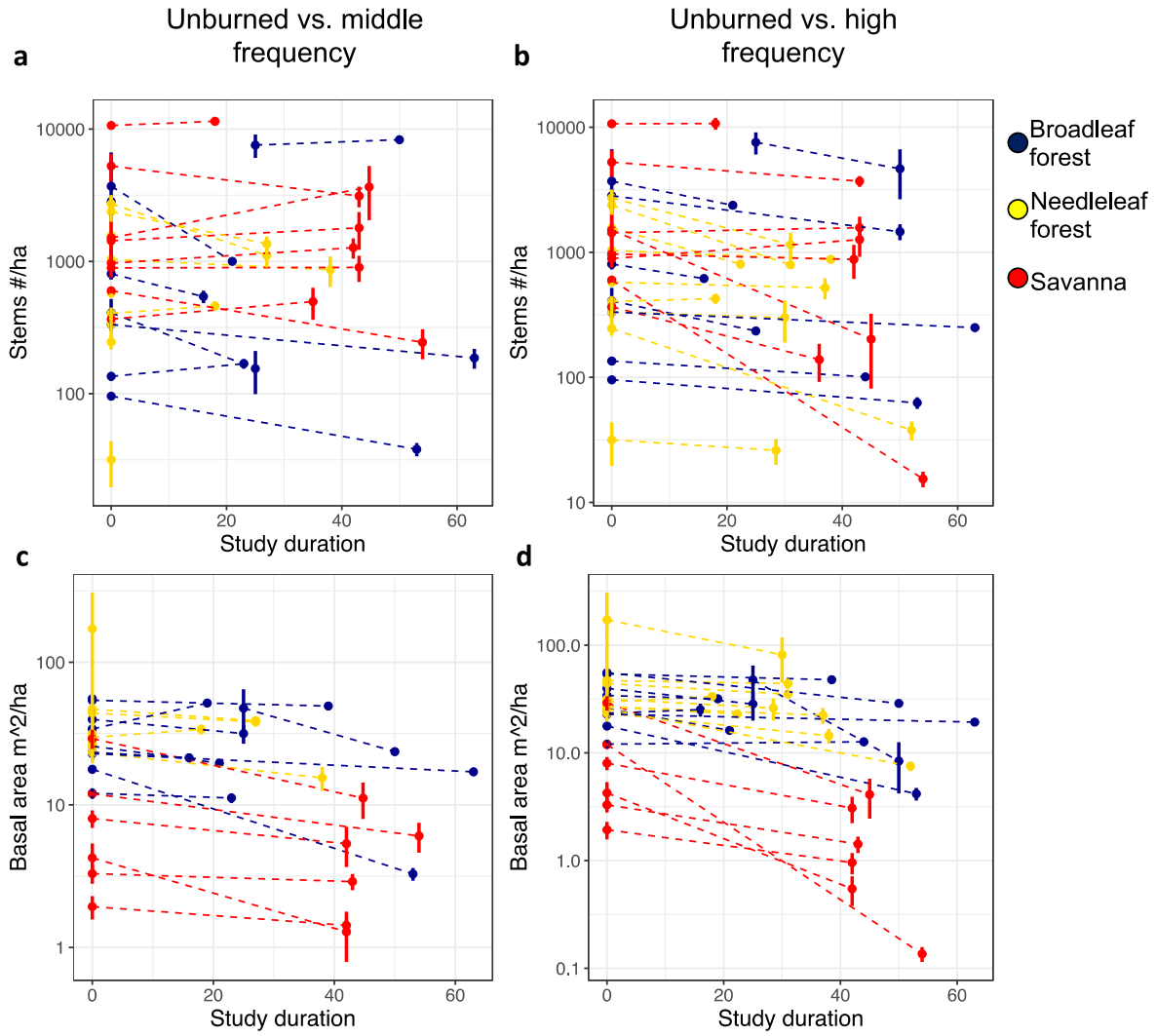

Figure S3: Untransformed data on stem density (**a-b**) and basal area (**c-d**) as a function of the duration that plots have been exposed to burning in the experiment (0=unburned plots). Each dot represents a site and the dashed lines connect treatments within sites. Columns represent two sets of fire frequency contrasts comparing unburned vs. the intermediate frequency in **a** and **c**, and unburned vs. the high frequency in **b** and **d** (levels defined based on treatments within sites). Dots and bars based on mean and standard error calculated across the replicate plots within a fire treatment in a site. Note y-axis is on a log10 scale.

Figure S4:

Figure S4: Comparison between fire types (surface in **a,** $F_{1,94.3}$=50.6, p<0.001, and crown in **b,** $F_{1,21}$=10.3, p=0.004) in needleleaf forests with fire expressed in terms of return period (crown fire plots are all 12 years postfire, data subset to include short-interval burn plots). **c**) illustrates the mean response ratios +/- standard error for the fire types with crown fires split into high (>2,400 m) and low (<2,400) elevation sites (Crown 1 and Crown 2, respectively). Analyses were robust to considering surface fires in only Western US needleleaf forests: $F_{1,47.1}$=17.2, p=0.001. Response ratios were split into long and short fire return interval plots (Crown 1 and 2, respectively), with the justification for definition of interval in [17].

Figure S5:

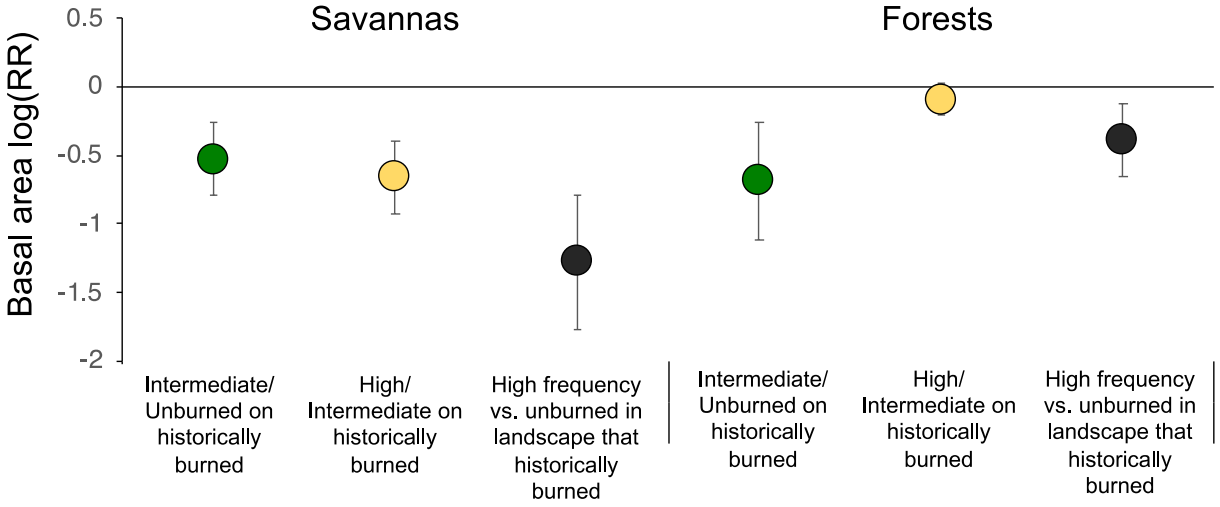

Figure S5: Log response ratios of basal area for sites categorized based on their different fire histories prior to the establishment of the experiment. Suppression is calculated for sites where the experiment was established on historically burned landscapes and is the unburned/historical frequency. Increased frequency is calculated for sites where the experiment increased fire frequency relative to the historical average (for forests this was generally the reintroduction of fire into a historically fire suppressed forest). The extremes compare the highest frequency vs. unburned.

Figure S6:

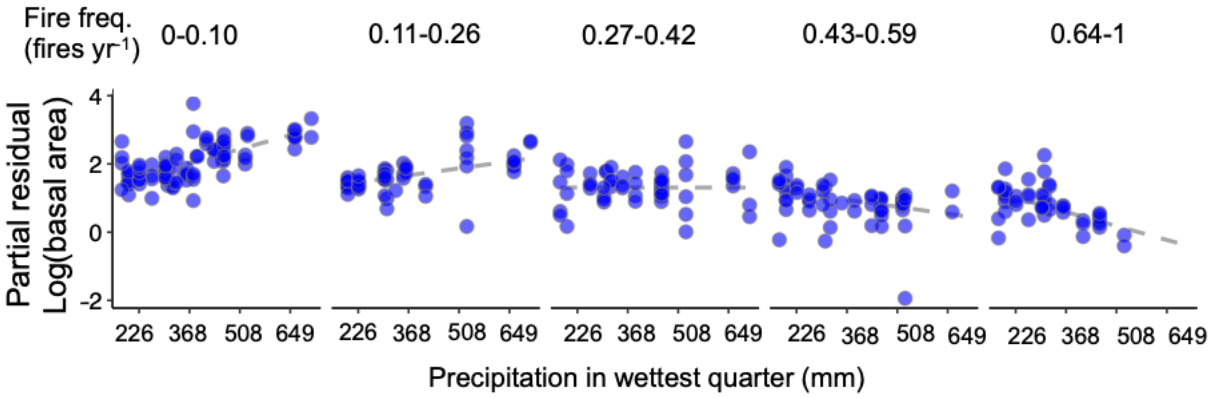

Figure S6: partial residual plot displaying the relationship between $\log_e$ basal area and precipitation in the wettest quarter cross-sectioned based on fire frequency. This plot is based on the same mixed-effects model presented in Figure 3 and Table S4, just re-arranged to emphasize how precipitation-basal area relationship changes with more frequent burning.

Figure S7:

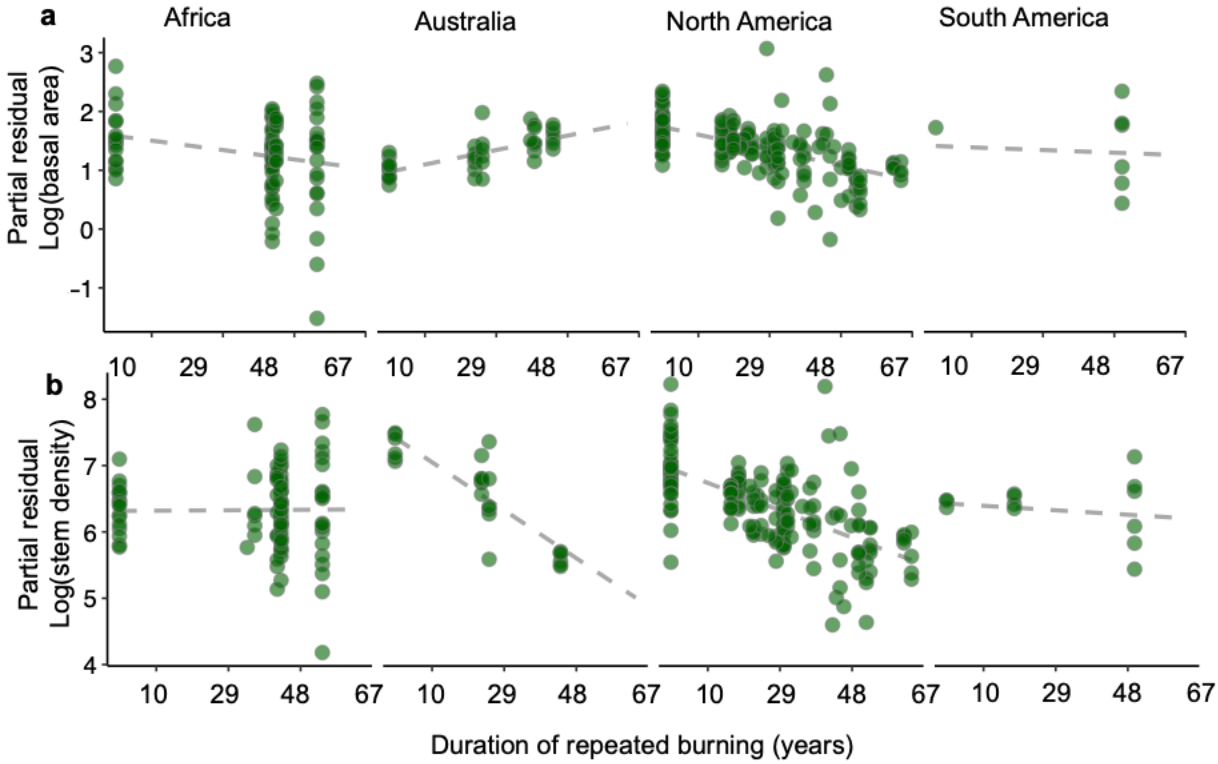

Figure S7: partial residual plot between the length of time plots were exposed to frequent burning and the log basal area (a) and stem density (b) in the different continents (from the main mixed-effects model with site as a random intercept in Tables S4-S5).

Figure S8

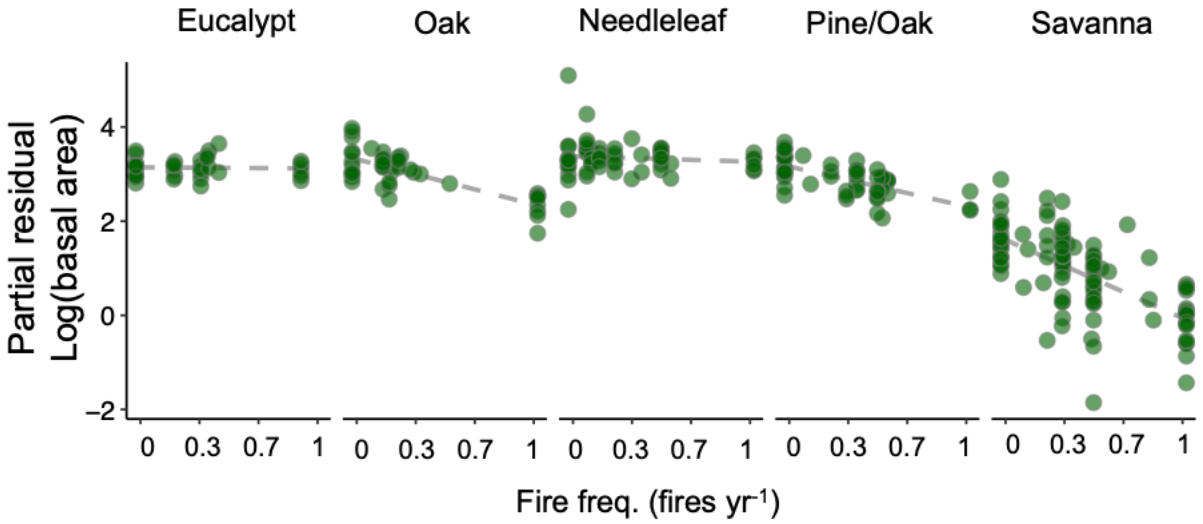

Figure S8: partial residual plot between the length of time plots were exposed to frequent burning and the log basal area in the different sub-vegetation types (from the main mixed-effects model, presented in Table S4 but substituting the broad vegetation effect with the more detailed classification. We found no evidence that accounting for the finer-scale variability in ecosystem classification increased the accuracy of the model or changed our conclusions

Figure S9:

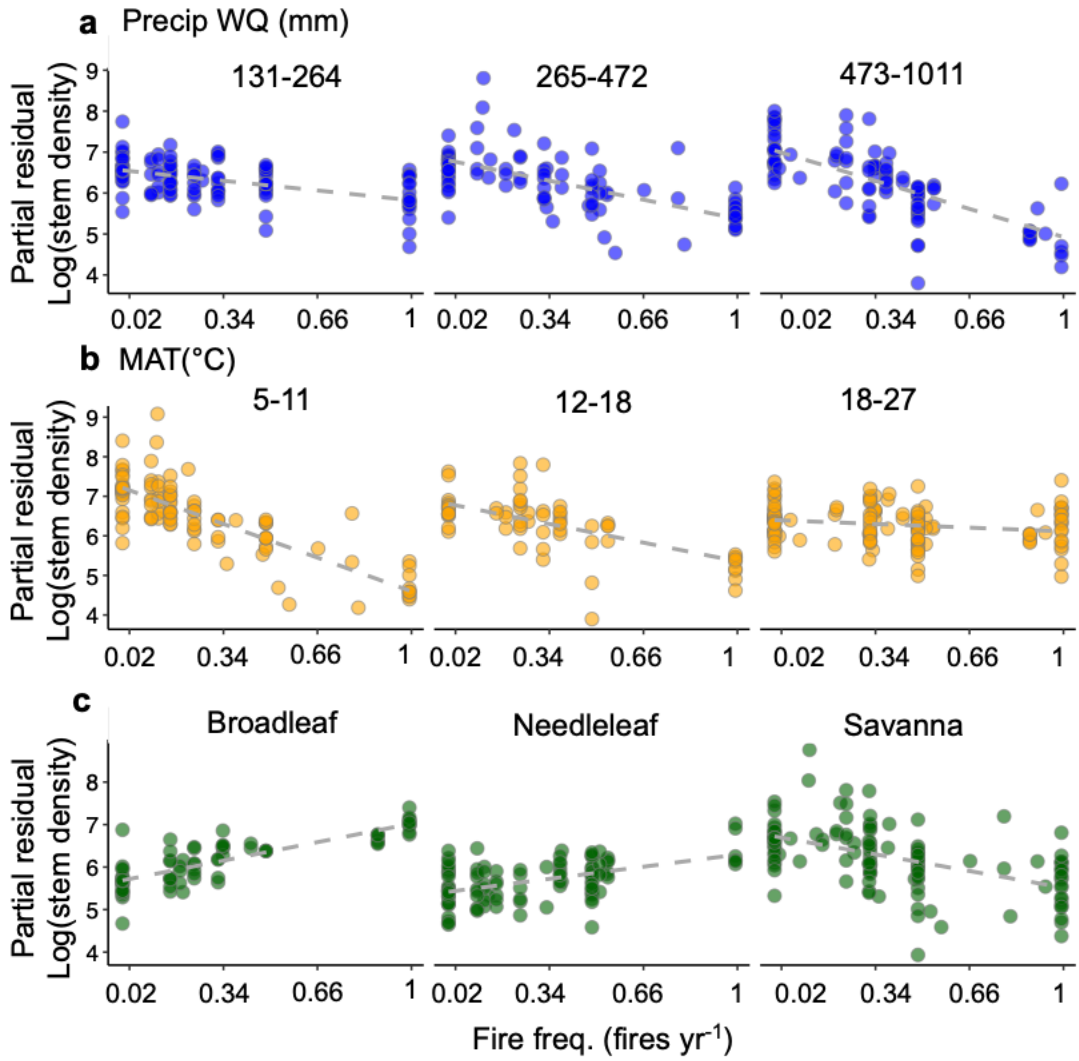

Figure S9: Partial residual plots of the mixed-effects model for stem densities illustrating how fire frequency effects changed according to wet-season precipitation, mean annual temperature, and ecosystem type. Panels structured by standard deviations around the median to visualize the spread (-1, 0,1), PWQ: precipitation in the wet quarter, MAT: mean annual temperature. All model fits are $p<0.05$ and specific results can be found in Table S5. The predictor variables are mean-centered and standard deviations are scaled to facilitate comparisons of variable influence. In needleleaf and broadleaf forests, stem densities actually increased with more frequent burning initially, but declined with increasing experiment duration, potentially because of increased light availability initially stimulating recruitment of small trees (Figure S7, Table S5). Stem density in African sites changed little through time (Figure S7). The trends in density may reflect the ability of many of the tree species to re-sprout in between fire events[78].

Figure S10:

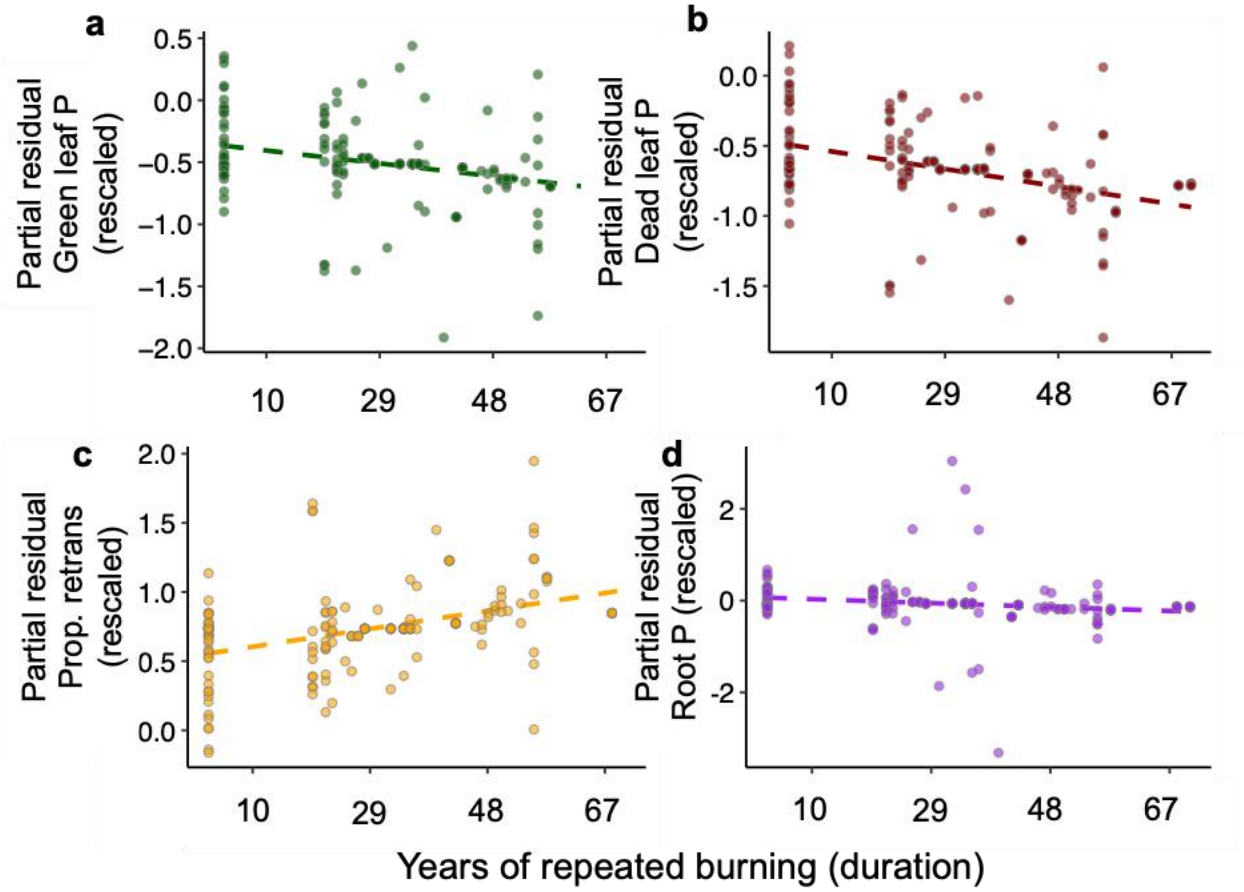

Figure S10: Partial residual plots of the phosphorus (P) stoichiometry of community weighted means as a function of years of repeated burning. Taken from mixed-effects models presented in Table S7. The models include a vegetation type effect. Tissue P is rescaled by subtracting the mean and dividing by the standard deviation.

Figure S11:

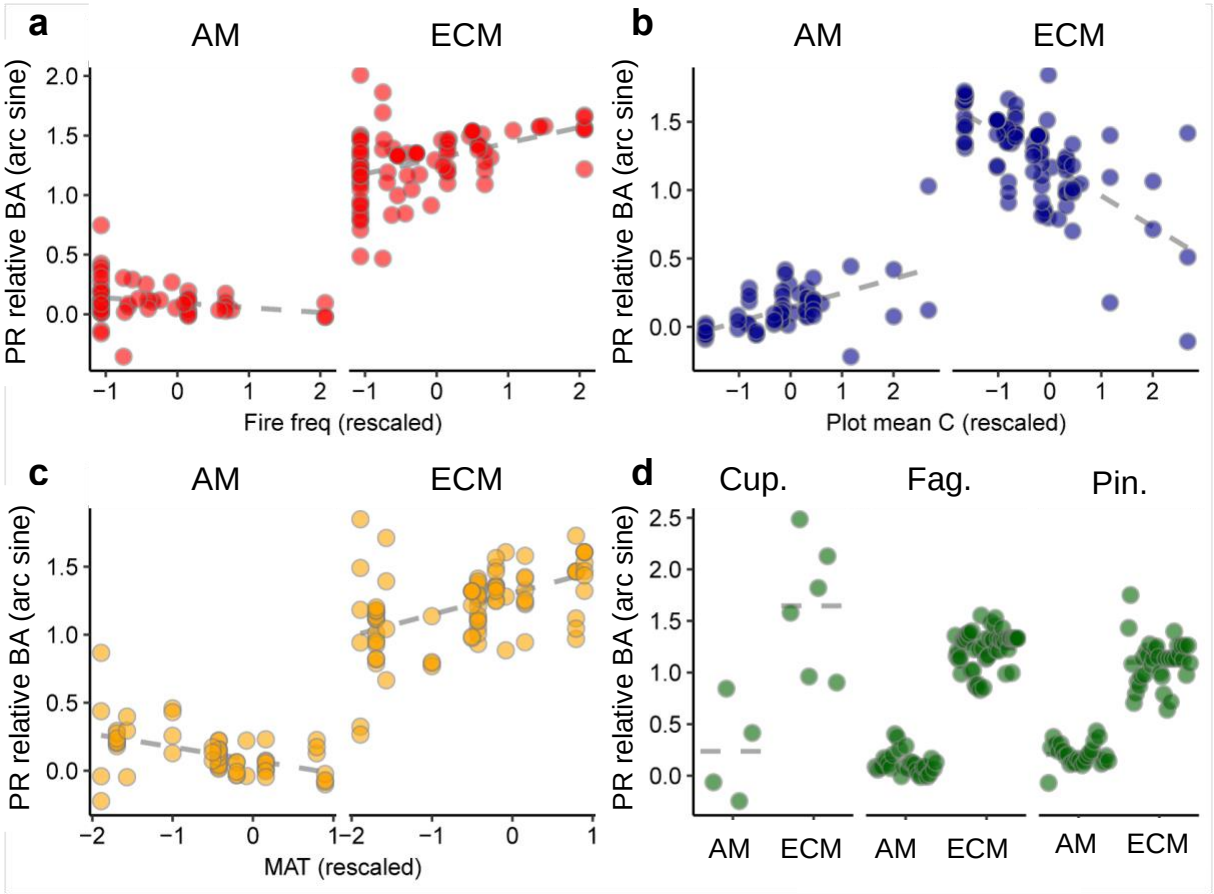

Figure S11: Partial residual (PR) plots of the mixed-effects model between relative basal area different symbiotic groups within a plot (AM=arbuscular mycorrhizal and ECM=ectomycorrhizal on the left- and right-hand side of each panel, respectively). Relative basal area was arcsine transformed. In all panels, the continuous predictor variables were re-scaled by mean centering and dividing by the standard deviation for comparability testing the relationship with fire frequency (a), soil total carbon content (b). mean annual temperature (c). d**)** illustrates composition across different plant communities grouped based on the family of the dominant tree species (Cup= *Cupressaceae*, Fag=*Fagaceae*, Pin=*Pinaceae*). Dotted lines illustrate median. Statistics are given in Table S8.

Figure S12:

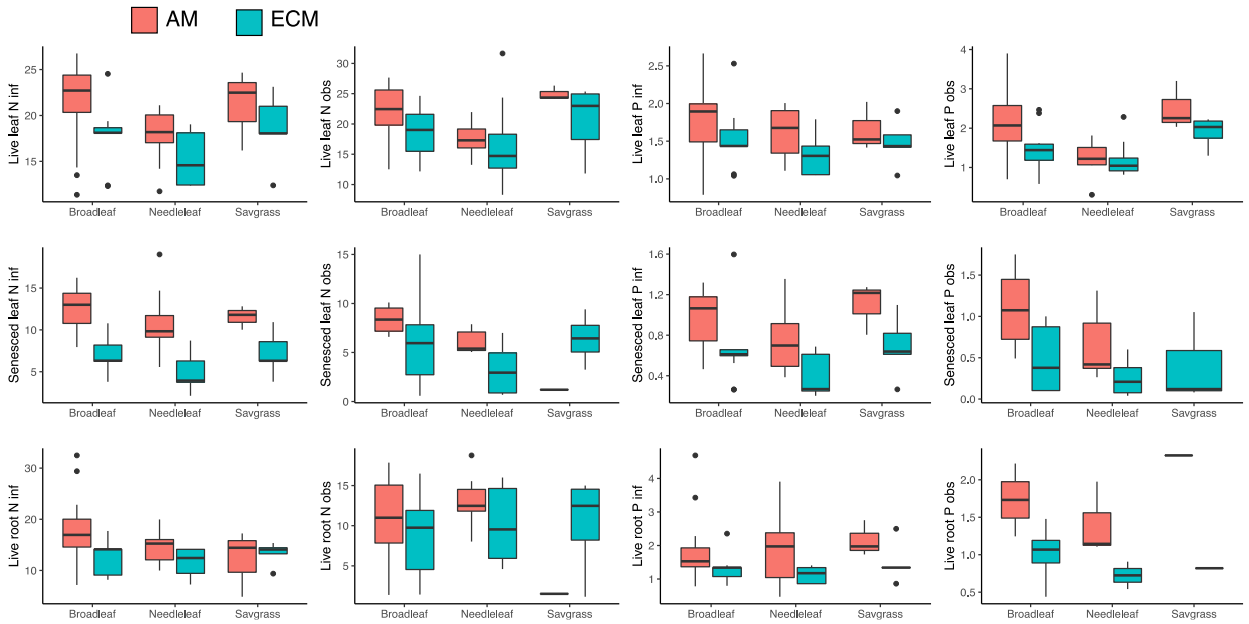

Figure S12: Box and whiskers plot displaying the tissue stoichiometry for tree species averaged within symbiont strategy (AM= arbuscular mycorrhizal; ECM=ectomycorrhizal) and then grouped according to which overall ecosystem type the species generally occurred in (broadleaf forest, needleleaf forest, or a savanna-grassland). For both N and P, we conducted our comparisons using data that were either based on direct observations (“obs” in the y-axis), or inferred via a phylogenetic relatedness statistical filling ("inf” in the y-axis). Statistics are in Table S9.

References

1. Andela, N. *et al.* A human-driven decline in global burned area. *Science (80-.).* **356**, 1356–1362 (2017).

2. Westerling, A. L., Hidalgo, H. G., Cayan, D. R. & Swetnam, T. W. Warming and earlier spring increase western US forest wildfire activity. *Science (80-.).* **313**, 940–943 (2006).

3. Turner, M. G. Disturbance and landscape dynamics in a changing world. *Ecology* **91**, 2833–2849 (2010).

4. Higgins, S. I. & Scheiter, S. Atmospheric CO2 forces abrupt vegetation shifts locally, but not globally. *Nature* **488**, 209–212 (2012).

5. van der Werf, G. R. *et al.* Global fire emissions estimates during 1997–2016. *Earth Syst. Sci. Data* **9**, 697–720 (2017).

6. Schoennagel, T. *et al.* Adapt to more wildfire in western North American forests as climate changes. *Proceedings of the National Academy of Sciences* vol. 114 4582–4590 (2017).

7. Westerling, A. L., Turner, M. G., Smithwick, E. A. H., Romme, W. H. & Ryan, M. G. Continued warming could transform Greater Yellowstone fire regimes by mid-21st century. *Proc. Natl. Acad. Sci.* **108**, 13165–13170 (2011).

8. Johnstone, J. F. *et al.* Changing disturbance regimes, ecological memory, and forest resilience. *Front. Ecol. Environ.* **14**, 369–378 (2016).

9. Lewis, T. Very frequent burning encourages tree growth in sub-tropical Australian eucalypt forest. *For. Ecol. Manage.* **459**, 117842 (2020).

10. Peterson, D. W. & Reich, P. B. Prescribed fire in oak savanna: fire frequency effects on stand structure and dynamics. *Ecol. Appl.* **11**, 914–927 (2001).

11. Tilman, D. *et al.* Fire suppression and ecosystem carbon storage. *Ecology* **81**, 2680–2685 (2000).

12. Pellegrini, A. F. A., Hedin, L. O., Staver, A. C. & Govender, N. Fire alters ecosystem carbon and nutrients but not plant nutrient stoichiometry or composition in tropical savanna. *Ecology* **96**, 1275–1285 (2015).

13. Russell-Smith, J., Whitehead, P. J., Cook, G. D. & Hoare, J. L. Response of Eucalyptus-dominated savanna to frequent fires: lessons from Munmarlary, 1973-1996. *Ecol. Monogr.* **73**, 349–375 (2003).

14. Uhl, C. & Kauffman, J. B. Deforestation, fire susceptibility, and potential tree responses to fire in the eastern Amazon. *Ecology* **71**, 437–449 (1990).

15. Case, M. F., Wigley-Coetsee, C., Nzima, N., Scogings, P. F. & Staver, A. C. Severe drought limits trees in a semi-arid savanna. *Ecology* **100**, (2019).

16. Keeley, J. E., Pausas, J. G., Rundel, P. W., Bond, W. J. & Bradstock, R. A. Fire as an evolutionary pressure shaping plant traits. *Trends Plant Sci.* **16**, 406–411 (2011).

17. Schoennagel, T., Turner, M. G. & Romme, W. H. The influence of fire interval and serotiny on postfire lodgepole pine density in Yellowstone National Park. *Ecology* **84**, 2967–2978 (2003).

18. Higgins, S. I. *et al.* Which traits determine shifts in the abundance of tree species in a fire-prone savanna? *J. Ecol.* **100**, 1400–1410 (2012).

19. Lehmann, C. E. R. *et al.* Savanna vegetation-fire-climate relationships differ among continents. *Science (80-.).* **343**, 548–552 (2014).

20. Staver, A. C., Archibald, S. & Levin, S. a. The global extent and determinants of savanna and forest as alternative biome states. *Science (80-.).* **334**, 230–232 (2011).

21. Higgins, S. I., Bond, J. I. & Trollope, W. S. Fire, resprouting and variability: a recipe for grass-tree coexistence in savanna. *J. Ecol.* **88**, 213–229 (2000).

22. Pellegrini, A. F. A. *et al.* Fire frequency drives decadal changes in soil carbon and nitrogen and ecosystem productivity. *Nature* **553**, 194–198 (2018).

23. Reich, P. B., Peterson, D. W., Wedin, D. A. & Wrage, K. Fire and vegetation effects on productivity and nitrogen cycling across a forest-grassland continuum. *Ecology* **82**, 1703–1719 (2001).

24. Phillips, R., Brzostek, E. & Midgley, M. The mycorrhizal-associated nutrient economy: a new framework for predicting carbon–nutrient couplings in temperate forests. *New Phytol.* (2013).

25. Hobbie, S. E. Plant species effects on nutrient cycling: revisiting litter feedbacks. *Trends Ecol. Evol.* **30**, 357–363 (2015).

26. Read, D. J. & Perez-Moreno, J. Mycorrhizas and nutrient cycling in ecosystems – a journey towards relevance? *New Phytol.* **157**, 475–492 (2003).

27. Dixon, R. K. *et al.* Carbon pools and flux of global forest ecosystems. *Science (80-.).* **263**, 185–190 (1994).

28. Jackson, R. B. *et al.* Trading water for carbon with biological carbon sequestration. *Science (80-.).* **310**, 1944–1947 (2005).

29. Whitman, E., Parisien, M. A., Thompson, D. K. & Flannigan, M. D. Short-interval wildfire and drought overwhelm boreal forest resilience. *Sci. Rep.* **9**, 1–12 (2019).

30. Hart, S. J. *et al.* Examining forest resilience to changing fire frequency in a fire-prone region of boreal forest. *Glob. Chang. Biol.* **25**, 869–884 (2019).

31. Stephens, S. L. *et al.* Managing forests and fire in changing climates. *Science* vol. 342 41–42 (2013).

32. Steel, Z. L., Safford, H. D. & Viers, J. H. The fire frequency-severity relationship and the legacy of fire suppression in California forests. *Ecosphere* **6**, 1–23 (2015).

33. Scott, J. & Burgan, R. Standard fire behavior fuel models: a comprehensive set for use with Rothermel's surface fire spread model. USDA Forest Service. *Gen. Tech. Rep. RMRS-GTR-153,*

Fort Collins, CO (2005).

34. Liu, Y. Y. *et al.* Recent reversal in loss of global terrestrial biomass. *Nat. Clim. Chang.* **5**, 470–474 (2015).

35. Brandt, M. *et al.* Satellite passive microwaves reveal recent climate-induced carbon losses in African drylands. *Nat. Ecol. Evol.* **2**, 827–835 (2018).

36. Butler, O. M., Elser, J. J., Lewis, T., Mackey, B. & Chen, C. The phosphorus-rich signature of fire in the soil-plant system: a global meta-analysis. *Ecol. Lett.* **21**, 335–344 (2018).

37. Raison, R. J., Khanna, P. K. & Woods, P. V. Transfer of elements to the atmosphere during low-intensity prescribed fires in three Australian subalpine eucalypt forests. *Can. J. For. Res.* **15**, 657–664 (1985).

38. Averill, C., Bhatnagar, J. M., Dietze, M. C., Pearse, W. D. & Kivlin, S. N. Global imprint of mycorrhizal fungi on whole-plant nutrient economics. *Proc. Natl. Acad. Sci. U. S. A.* (2019) doi:10.1073/pnas.1906655116.

39. Shah, F. *et al.* Ectomycorrhizal fungi decompose soil organic matter using oxidative mechanisms adapted from saprotrophic ancestors. *New Phytol.* **209**, 1705–1719 (2016).

40. Woinarski, J. C. Z., Risler, J. & Kean, L. Response of vegetation and vertebrate fauna to 23 years of fire exclusion in a tropical Eucalyptus open forest, Northern Territory, Australia. *Austral Ecol.* **29**, 156–176 (2004).

41. Steidinger, B. S. *et al.* Climatic controls of decomposition drive the global biogeography of forest-tree symbioses. *Nature* **569**, 404–408 (2019).

42. Pellegrini, A. F. A. *et al.* Repeated fire shifts carbon and nitrogen cycling by changing plant inputs and soil decomposition across ecosystems. *Ecol. Monogr.* (2020) doi:10.1111/1365-2745.13351.

43. Newland, J. A. & DeLuca, T. H. Influence of fire on native nitrogen-fixing plants and soil nitrogen status in ponderosa pine - Douglas-fir forests in western Montana. *Can. J. For. Res.* **30**, 274–282 (2000).

44. Johnson, D. W. & Curtis, P. S. Effects of forest management on soil C and N storage: meta analysis. *For. Ecol. Manage.* **140**, 227–238 (2001).

45. Pellegrini, A. F. A. Nutrient limitation in tropical savannas across multiple scales and mechanisms. *Ecology* **97**, 313–324 (2016).

46. Hijmans, R. J., Cameron, S. E., Parra, J. L., Jones, P. G. & Jarvis, A. Very high resolution interpolated climate surfaces for global land areas. *Int. J. Climatol.* **25**, 1965–1978 (2005).

47. Harrison, X. A. *et al.* A brief introduction to mixed effects modelling and multi-model inference in ecology. *PeerJ* **2018**, (2018).

48. Hedges, L. V., Gurevitch, J. & Curtis, P. S. The meta-analysis of response ratios in experimental ecology. *Ecology* **80**, 1150–1156 (1999).

49. Gurevitch, J., Morrow, L. L., Wallace, A. & Walsh, J. S. A meta-analysis of competition in field experiments. *Am. Nat.* **140**, 539–572 (1992).

50. Bates, D., Mächler, M., Bolker, B. & Walker, S. Fitting Linear Mixed-Effects Models using lme4. *J. Stat. Softw.* **67**, 1–48 (2015).

51. Jackson, J. F., Adams, D. C. & Jackson, U. B. Allometry of constitutive defense: A model and a comparative test with tree bark and fire regime. *Am. Nat.* **153**, 614–632 (1999).

52. Chave, J. *et al.* Towards a worldwide wood economics spectrum. *Ecol Lett* **12**, 351–366 (2009).

53. Hoffmann, W. A., Marchin, R. M., Abit, P. & Lau, O. L. Hydraulic failure and tree dieback are associated with high wood density in a temperate forest under extreme drought. *Glob. Chang. Biol.* **17**, 2731–2742 (2011).

54. Harmon, M. E. Decomposition of standing dead trees in the southern Appalachian Mountains. *Oecologia* **52**, 214–215 (1982).

55. Zanne, A. E. *et al.* Three keys to the radiation of angiosperms into freezing environments. *Nature* **506**, 89–92 (2014).

56. Pearse, W. D. *et al.* pez: phylogenetics for the environmental sciences. *Bioinformatics* **31**, 2888–2890 (2015).

57. Kembel, S. W. *et al.* Picante: R tools for integrating phylogenies and ecology. *Bioinformatics* **26**, 1463–1464 (2010).

58. Brockway, D. G. & Lewis, C. E. Long-term effects of dormant-season prescribed fire on plant community diversity, structure and productivity in a longleaf pine wiregrass ecosystem. *For. Ecol. Manage.* **96**, 167–183 (1997).

59. Lewis, T. & Debuse, V. J. Resilience of a eucalypt forest woody understorey to long-term (34 - 55 years) repeated burning in subtropical Australia. *Int. J. Wildl. Fire* **21**, 980–991 (2012).

60. Scudieri, C. A., Sieg, C. H., Haase, S. M., Thode, A. E. & Sackett, S. S. Understory vegetation response after 30 years of interval prescribed burning in two ponderosa pine sites in northern Arizona, USA. *For. Ecol. Manage.* **260**, 2134–2142 (2010).

61. Lewis, T., Reif, M., Prendergast, E. & Tran, C. The effect of long-term repeated burning and fire exclusion on above- and below-ground Blackbutt (Eucalyptus pilularis) forest vegetation assemblages. *Austral Ecol.* **37**, 767–778 (2012).

62. Stratton, R. Effects of long-term late winter prescribed fire on forest stand dynamics, small mammal populations, and habitat demographics in a Tennessee oak barrens. *Masters Theses* (2007).

63. Wade, D. D. Long-term site responses to season and interval of underburns on the Georgia Piedmont. *For. Serv. Res. Data Arch.* (2016) doi:10.2737/RDS-2016-0028.

64. Pellegrini, A. F. A., Hoffmann, W. A. & Franco, A. C. Carbon accumulation and nitrogen pool

recovery during transitions from savanna to forest in central Brazil. *Ecology* **95**, 342–352 (2014).

65. Nesmith, C. B., Caprio, A. C., Pfaff, A. H., McGinnis, T. W. & Keeley, J. E. A comparison of effects from prescribed fires and wildfires managed for resource objectives in Sequoia and Kings Canyon National Parks. *For. Ecol. Manage.* **261**, 1275–1282 (2011).

66. Haywood, J. D., Harris, F. L., Grelen, H. E. & Pearson, H. A. Vegetative response to 37 years of seasonal burning on a Louisiana longleaf pine site. *South. J. Appl. For.* **25**, 122–130 (2001).

67. Higgins, S. I. *et al.* Effects of four decades of fire manipulation on woody vegetation structure in savanna. *Ecology* **88**, 1119–1125 (2007).

68. Gignoux, J., Lahoreau, G., Julliard, R. & Barot, S. Establishment and early persistence of tree seedlings in an annually burned savanna. *J. Ecol.* **97**, 484–495 (2009).

69. Tizon, F. R., Pelaez, D. V. & Elia, O. R. The influence of controlled fires on a plant community in the south of the Caldenal and its relationship with a regional state and transition model. *Int. J. Exp. Bot.* **79**, 141–146 (2010).

70. Neill, C., Patterson, W. A. & Crary, D. W. Responses of soil carbon, nitrogen and cations to the frequency and seasonality of prescribed burning in a Cape Cod oak-pine forest. *For. Ecol. Manage.* **250**, 234–243 (2007).

71. Ryan, C. M., Williams, M. & Grace, J. Above-and belowground carbon stocks in a miombo woodland landscape of Mozambique. *Biotropica* **43**, 423–432 (2011).

72. Scharenbroch, B. C., Nix, B., Jacobs, K. A. & Bowles, M. L. Two decades of low-severity prescribed fire increases soil nutrient availability in a Midwestern, USA oak (Quercus) forest. *Geoderma* **183**–**184**, 80–91 (2012).

73. Burton, J. A., Hallgren, S. W., Fuhlendorf, S. D. & Jr., D. M. L. Understory response to varying fire frequencies after 20 years of prescribed burning in an upland oak forest. *Plant Ecology* vol. 212 1513–1525 (2011).

74. Stewart, J. F., Will, R. E., Robertson, K. M. & Nelson, C. D. Frequent fire protects shortleaf pine (Pinus echinata) from introgression by loblolly pine (P. taeda). *Conserv. Genet.* **16**, 491–495 (2015).

75. Knapp, B. O., Stephan, K. & Hubbart, J. A. Structure and composition of an oak-hickory forest after over 60 years of repeated prescribed burning in Missouri, U.S.A. *For. Ecol. Manage.* **344**, 95–109 (2015).

76. Olson, M. G. Tree regeneration in oak-pine stands with and without prescribed fire in the New Jersey Pine Barrens: management implications. *North. J. Appl. For.* **28**, 47–49 (2011).

77. Whittaker, R. H. Gradient analysis of vegetation. *Biol. Rev. Camb. Philos. Soc.* **42**, 207–264 (1967).

78. Bond, W. & Midgley, J. Ecology of sprouting in woody plants: the persistence niche. *Trends Ecol. Evol. (Personal Ed.* **16**, 45–51 (2001).