

# Kent Academic Repository

## Full text document (pdf)

### Citation for published version

Froebrich, Dirk, Derezea, Efthymia, Scholz, Aleks, Eisloffel, Jochen, Vanaverbeke, Siegfried, Kume, Alfred, Herbert, Carys, Campbell-White, Justyn, Miller, Niall, Stecklum, Bringfried and others (2021) A survey for variable young stars with small telescopes - IV. Rotation periods of YSOs in IC 5070. Monthly Notices of the Royal Astronomical Society, 506 (4). pp. 5989-6000.

### DOI

<https://doi.org/10.1093/mnras%2Fstab2082>

### Link to record in KAR

<https://kar.kent.ac.uk/91931/>

### Document Version

Publisher pdf

#### Copyright & reuse

Content in the Kent Academic Repository is made available for research purposes. Unless otherwise stated all content is protected by copyright and in the absence of an open licence (eg Creative Commons), permissions for further reuse of content should be sought from the publisher, author or other copyright holder.

#### Versions of research

The version in the Kent Academic Repository may differ from the final published version.

Users are advised to check <http://kar.kent.ac.uk> for the status of the paper. **Users should always cite the published version of record.**

#### Enquiries

For any further enquiries regarding the licence status of this document, please contact:

[researchsupport@kent.ac.uk](mailto:researchsupport@kent.ac.uk)

If you believe this document infringes copyright then please contact the KAR admin team with the take-down information provided at <http://kar.kent.ac.uk/contact.html>

# A survey for variable young stars with small telescopes – IV. Rotation periods of YSOs in IC 5070

Dirk Froebrich,<sup>1★</sup> Efthymia Derezea,<sup>2</sup> Aleks Scholz,<sup>3</sup> Jochen Eisloffel,<sup>4</sup> Siegfried Vanaverbeke,<sup>5,6,7</sup> Alfred Kume,<sup>2</sup> Carys Herbert,<sup>8</sup> Justyn Campbell-White<sup>ⓑ</sup>,<sup>8,9</sup> Niall Miller,<sup>8,10†</sup> Bringfried Stecklum,<sup>4</sup> Sally V. Makin,<sup>8</sup> Thomas Urtly,<sup>11†</sup> Francisco C. Soldán Alfaro,<sup>12,13†</sup> Erik Schwendeman,<sup>13†</sup> Geoffrey Stone,<sup>14†</sup> Mark Phillips,<sup>15†</sup> George Fleming,<sup>11†</sup> Rafael Gonzalez Farfán,<sup>12†</sup> Tonny Vanmunster,<sup>16,17†</sup> Michael A. Heald,<sup>13†</sup> Esteban Fernández Mañanes,<sup>12†</sup> Tim Nelson,<sup>18†</sup> Heinz-Bernd Eggenstein,<sup>19†</sup> Franky Dubois,<sup>5,6†</sup> Ludwig Logie,<sup>5,6†</sup> Steve Rau,<sup>5,6†</sup> Klaas Wiersema,<sup>20,21†</sup> Nick Quinn,<sup>11†</sup> Diego Rodriguez,<sup>13†</sup> Rafael Castillo García,<sup>12,13,22†</sup> Thomas Killestein,<sup>11,20†</sup> Tony Vale,<sup>11,23,24†</sup> Domenico Licchelli,<sup>25†</sup> Marc Deldem,<sup>13†</sup> Georg Piehler,<sup>26†</sup> Dawid Możdzierski,<sup>27†</sup> Krzysztof Kotysz,<sup>27†</sup> Katarzyna Kowalska,<sup>27†</sup> Przemysław Mikołajczyk,<sup>27†</sup> Stephen R.L. Futcher,<sup>11,18,28†</sup> Timothy P. Long,<sup>29†</sup> Mario Morales Aimar,<sup>12,13†</sup> Barry Merrikin,<sup>18†</sup> Stephen Johnstone,<sup>11,13†</sup> Pavol A. Dubovský,<sup>30†</sup> Igor Kudzej,<sup>30†</sup> Roger Pickard,<sup>11†</sup> Samuel J. Billington,<sup>8‡</sup> Lord Dover,<sup>8‡</sup> Tarik Zegmott,<sup>8‡</sup> Jack J. Evitts,<sup>8‡</sup> Alejandra Traspas Munia<sup>8‡</sup> and Mark C. Price<sup>8</sup>

*Affiliations are listed at the end of the paper*

Accepted 2021 July 16. Received 2021 July 15; in original form 2021 June 7

## ABSTRACT

Studying rotational variability of young stars is enabling us to investigate a multitude of properties of young star-disc systems. We utilize high cadence, multiwavelength optical time series data from the Hunting Outbursting Young Stars citizen science project to identify periodic variables in the Pelican Nebula (IC 5070). A double blind study using nine different period-finding algorithms was conducted and a sample of 59 periodic variables was identified. We find that a combination of four period finding algorithms can achieve a completeness of 85 per cent and a contamination of 30 per cent in identifying periods in inhomogeneous data sets. The best performing methods are periodograms that rely on fitting a sine curve. Utilizing *Gaia* EDR3 data, we have identified an unbiased sample of 40 periodic young stellar objects (YSOs), without using any colour or magnitude selections. With a 98.9 per cent probability, we can exclude a homogeneous YSO period distribution. Instead, we find a bi-modal distribution with peaks at 3 and 8 d. The sample has a disc fraction of 50 per cent, and its statistical properties are in agreement with other similarly aged YSOs populations. In particular, we confirm that the presence of the disc is linked to predominantly slow rotation and find a probability of  $4.8 \times 10^{-3}$  that the observed relation between period and presence of a disc has occurred by chance. In our sample of periodic variables, we also find pulsating giants, an eclipsing binary, and potential YSOs in the foreground of IC 5070.

**Key words:** stars: formation – stars: pre-main-sequence – stars: rotation – stars: variables: T Tauri, Herbig Ae/Be.

## 1 INTRODUCTION

Variability is one of the key characteristics of young stellar objects (YSOs). Time-domain observations of star-forming regions provide reliable information about the formation and early evolution of stars. Rotational flux modulation has been used to measure rotation periods ranging from hours to weeks (Herbst et al. 2007; Bouvier et al. 2014).

Optical fluxes of YSOs are also affected by variable excess emission from accretion shocks, variable emission from the inner disc, and variable extinction along the line of sight (Carpenter, Hillenbrand & Skrutskie 2001). Thus, they give insights into the structure and evolution of the environment of YSOs.

While the interplay of these variability causes can lead to very complicated light curves and render the interpretation difficult, several prototypical phenomena have been successfully attributed to a single physical cause. AA Tau is the prototype for one category of dippers; a contingent of YSOs temporarily eclipsed by portions of the inner discs warped by the star’s magnetic field (Bouvier et al. 2014; McGinnis et al. 2015). Other dippers are possibly caused by companions or protoplanets in the inner disc (Evitts et al. 2020).

\* E-mail: df@kent.ac.uk

† HOYS Observer

‡ Observer Beacon Observatory.

§ <https://sites.google.com/view/sn2017eaw/>

FU Ori and EX Lupi are prototypes for stars with sharp increases in their mass accretion rates (Audard et al. 2014), a phenomenon that is now known to occur on a wide range of time-scales (months to tens of years; Stauffer et al. 2016) and amplitudes (1–5 mag; Contreras Peña et al. 2017a,b; Lucas et al. 2017). This includes objects with continuous accretion rate changes and hence stochastic light curves (Stauffer et al. 2014, 2016) or periodic bursters (Dahm & Hillenbrand 2020).

The gold standard for optical studies of YSO variability is space-based observing campaigns with the COROT and *Kepler/K2* satellite missions. Their combined monitoring of NGC 2264 is unprecedented in cadence and photometric precision. Complemented by ground-based observations, it has led to a new comprehensive overview of the phenomenology of variable YSOs and the underlying causes (Cody et al. 2014). *Kepler/K2* has observed large numbers of YSOs continuously over campaigns of 70 d. Its archive is a treasure trove for detailed studies of rotation periods, dippers, bursters, and related phenomena (Ansdell et al. 2016). These and other numerous studies of YSO variability have often focused on shorter term variability (weeks to months) with high cadence (hours to days). They often exclusively investigate periodic behaviour and focus on outbursts and the study of accretion rate changes. Many of the past large-scale optical and infrared time-domain surveys are restricted to a single (or only two) wavelength/filter [e.g. UGPS, VVV(X), Pan-STARRS, (i)PTF, ASAS-SN, ZTF].

Hence, there is a definite need for long-term, quasi-simultaneous monitoring in multiple bands, similar to the pioneering studies by Grankin et al. (2007). The Hunting Outbursting Young Stars (HOYS) citizen science project (Froebrich et al. 2018) has been initiated as such a survey. This project is performing long-term, multiwavelength, high-cadence photometric monitoring of a number of nearby star-forming regions and young clusters. It uses a mix of amateur, university, and professional telescopes. Participants submit reduced and stacked images to our data base where an astrometric and a basic photometric calibration are performed. In this paper, we aim to investigate how such a diverse data set can be used to reliably identify periodic variables with as little bias and contamination as possible. This study will focus on one of the HOYS target regions, IC 5070 – The Pelican Nebula. Our goal here is to measure the rotation period distribution of YSOs in this star-forming region.

Our paper is structured as follows: In Section 2, we give an overview of the IC 5070 star-forming region. We briefly introduce the photometry data we use in Section 3. We then describe in detail our methodology to identify a sample of periodic variables in Section 4. A discussion of our period-finding methods is given in Section 5, while the properties of the sample of periodic variables, with particular focus on the YSOs in the region, are detailed in Section 6.

## 2 IC 5070 IN THE LITERATURE

The North American Nebula (NGC 7000) and Pelican Nebula (IC 5070) are part of the H II region W 80, separated by the foreground molecular dust cloud L 985, with IC 5070 in the west of the region. W 80 has a measured distance of 795 pc (Kuhn et al. 2020) and a diameter of 3 deg (Bally et al. 2014). NGC 7000 and IC 5070 are associated with T Tauri stars first identified in Herbig (1958).

Using *Spitzer* data, Rebull et al. (2011) identified over 2000 YSO candidates within a 7 deg<sup>2</sup> region towards NGC 7000 and IC 5070, 256 of which lie in IC 5070. Kuhn et al. (2020) used *Gaia* parallax and proper motion data to confirm 395 young stars belonging to six groups within the region. The majority of them are aged  $\sim 1$  Myr,

and almost all are younger than 3 Myr. The Fang et al. (2020) spectroscopic study identified sequential star formation between the groups laid out in Kuhn et al. (2020), with those in IC 5070 (groups C and D in their paper) in the second wave of star formation.

The photometric variability of YSOs in IC 5070 has been the subject of limited study. Most recently, Bhardwaj et al. (2019) identified 95 variable stars using BVRI observations of a 16 arcmin<sup>2</sup> taken in 90 nights over 1 yr (2012–2013), and identified periods for 56 objects. Ibyamov et al. (2018) utilized BVRI observations of 15 pre-main-sequence stars in a 16 arcmin radius field in IC 5070. One periodic variable star was identified. Poljančić et al. (2014) used archive photographic plates and data collected from seven observatories to create a data set covering 60 yr. They investigated 17 previously detected pre-main-sequence stars and three periodic sources were identified, all of which are outside our survey field. There are a number of other smaller studies of variable stars in the area, such as Kóspál et al. (2011) and Findeisen et al. (2013).

## 3 HOYS OBSERVATIONAL DATA

All photometry data for this project have been obtained as part of HOYS. The astrometric solution for all HOYS images has been obtained using the ASTROMETRY.NET<sup>1</sup> software (Hogg et al. 2008). Source extraction for photometry is conducted with the SOURCE EXTRACTOR software<sup>2</sup> (Bertin & Arnouts 1996). Relative photometry is performed against reference images taken under photometric conditions in Johnson *U*, *B*, *V*, and Cousins *R<sub>c</sub>* and *I<sub>c</sub>* filters (*R* and *I*, hereafter). The calibration offsets into apparent magnitudes for those reference images are obtained using the Cambridge Photometric Calibration Server.<sup>3</sup> In Evitts et al. (2020), we have developed an internal calibration procedure for the HOYS data to refine the photometric accuracy of the heterogeneous data set, i.e. for images taken in slightly different filters than our reference frames, or under non-photometric conditions. We identify non-variable stars in the data and utilize their magnitudes and colours to correct systematic colour terms in the relative photometry of all sources. The corrected data (used in the analysis for this project) typically achieves a relative photometric accuracy of a few per cent for stars between 10th and 16th magnitude.

## 4 ROTATION PERIOD SAMPLE

Our aim is to establish as unbiased a sample as possible of rotation periods of YSOs in the IC 5070 field. We do not simply aim to identify periodic photometric changes in light curves of previously known members (e.g. Rebull et al. 2011; Kuhn et al. 2020). Instead, our strategy is to first identify periodic signals in the light curves of all stars in the field, verify their periodic nature (in a double blind way), and only then select cluster members from the sample with periods to study in detail. This section details the entire process of establishing our sample of YSO rotation periods in IC 5070.

### 4.1 Photometry data selection

Our target field in IC 5070 is centred at RA = 20:51:00 and Dec. = + 44:22:00 (J2000) and is about 1 deg  $\times$  1 deg in size. In order to establish a source list for the field, we extracted all sources

<sup>1</sup>Astrometry.net

<sup>2</sup>The Source Extractor

<sup>3</sup>Cambridge Photometric Calibration Server

from the HOYS *I*-band reference frame, a  $10 \times 2$  min stack taken with the University of Kent Beacon Observatory (Froeblich et al. 2018). Only sources with photometric errors less than 0.1 mag in the reference frame are included. For all these stars we extracted the HOYS light curves from the data base on 2020 June 23, at 1 am UTC + 1. We only select photometric data points in the individual images with errors of less than 0.2 mag, Source Extractor flags (Bertin & Arnouts 1996) less than five and a full width at half-maximum of less than 7 arcsec. All stars with fewer than 100 data points per HOYS light curve are removed from the list. There are 8548 stars in total. This contains stars in the range  $9.5 \text{ mag} < I < 17.5 \text{ mag}$ . There is, however, no universal magnitude cut-off as these limits do slightly depend on the stellar colour and position in the field. This occurs as not all parts of the survey area are covered with the same number of images to the same depth, due to the varying field of view and aperture size of the contributing telescopes.

We only use the high cadence part of the long term HOYS light curves for the period determination. These data were taken during 80 d in the summer of 2018, i.e. between JD = 2458330 and 2458410, as part of an AAVSO campaign<sup>4</sup> to monitor the YSO V 1491 Cyg (Evitts et al. 2020). Thus, for this period we extracted the data for each star in all broad-band filters (*U*, *B*, *V*, *R*, and *I*) for period analysis. The data were only analysed if there were more than 50 data points in a particular filter during that time period. A total of 6063 stars had sufficient data in at least one filter to be analysed.

To ensure an unbiased analysis, this data preparation was done by only one of us (DF). The resulting photometry data (only listing date, magnitude, magnitude error) was then given an ID number based on the position in our original source list, and an indication of the filter it was taken in. At no time, until the final source list had been made, did any other member of the team know the association of the ID numbers and the object names or coordinates.

## 4.2 Period determination

All the photometric time series data sets for all sources and filters were then handed to two other members of the team (ED, AK). The only instructions given were to return (for each light curve and filter) a list of the most likely real periods, as well as the powers in the utilized periodogram. No background information regarding the scientific aims of the project was given, or what light-curve shapes in phase space were to be expected. It was only specified that the period search should be done for periods between 0.5 and 50 d. These conditions are, however, imposed by the nature of the data, given the typical sampling and length of our light curves.

In total, we applied nine different periodogram methods to our data. We utilize the two widely used *standard* methods Lomb–Scargle (LS) and generalized Lomb–Scargle (GLS), based on Scargle (1982) and Zechmeister & Kürster (2009). A further seven additional methods have been used. These are based on sine/cosine or spline function fitting and employ different ways of obtaining the coefficients of the assumed models, e.g. least squares (L2) see equation (A5) or absolute deviation optimization (L1) see equation (A7). As a general comment, methods based on splines make little assumptions on the shape of the light curves and should be more flexible for data that depart from the sinusoidal shape. Methods based on L1 should be more robust in the presence of outliers. Appropriate critical values for each method were used to determine which periodogram peaks represent ‘valid’ periods.

**Table 1.** A summary of the characteristics of the period finding methods used. The check mark denotes the presence of the relevant attribute. With L2 we denote least squares and with L1 absolute deviation determination. In the column ( $\sigma$ ) we indicate where magnitude uncertainties have been taken into account.

Name	Sine	Splines	L2	L1	$\sigma$
L2Beta	✓		✓		✓
L2Boot	✓		✓		✓
L1Beta	✓			✓	✓
L1Boot	✓			✓	✓
L2spB		✓	✓		✓
L1spB		✓		✓	✓
L2persp	✓	✓	✓		
LS	✓				
GLS	✓				

A sinusoidal wave was fitted to the phase-folded data according to equation (1) for the regression methods L2Beta, L2Boot, L1Beta, and L1Boot.  $m_i$  and  $\epsilon_i$  are the magnitudes and their uncertainties for data point  $i$ , respectively. With  $f_{ip}$  we denote the phase folded data point  $i$  at a given period  $p$  calculated as in equation (A2). The coefficients  $\beta_0$ ,  $\beta_1$ , and  $\beta_2$  were estimated using L2 or L1 regression. Methods L2spB and L1spB are based on fitting B-splines with four knots to the phase-folded data (instead of sine/cosine). Similarly, the coefficients of these models were estimated using L2 and L1 regression, respectively.

$$m_i = \beta_0 + \beta_1 \sin(2\pi f_{pi}) + \beta_2 \cos(2\pi f_{pi}) + \epsilon_i. \quad (1)$$

The periodogram values for these six regression methods were based on the coefficient of determination ( $R^2$ ), see, for example, the corresponding expression for the L1 and L2 types denoted as  $Perp(p)$  in equations (A6) or (A8). These calculations were performed with the R package *RobPer* (Thieler et al. 2016). The potentially valid periods were initially determined by a hypothesis test based on a Beta distribution (Thieler et al. 2013) or by bootstrapping of the periodogram. Finally, method L2persp is based both on splines and sine/cosine fitting in time (and not phase space). The coefficients of the model were estimated using L2 regression and the potential valid periods were determined by bootstrapping the periodogram. Table 1 gives a brief overview of the basic characteristics of all nine methods. The full details of all methods can be found in Appendix A in the online supplementary material.

## 4.3 Generating the period master sample

After the most likely periods and periodogram powers were determined for each object and filter separately, they were merged back together by DF. We then selected for each method all objects as candidate periodic variables where the most likely period in at least two filters agreed within two per cent, and where the periodogram power was above 0.2 in both filters. This value corresponds to a typical false alarm probability of less than 0.1 per cent for our data. The candidate period was set as the average of the periods from the different filters. We also excluded all periods that were within 1 per cent of 1 d, as these may be caused by the observing cadence. We show the number of candidate periods for each method in Table 2.

For each of these candidates, phase-folded light curves in all filters (if available) were made. The plots only contained the photometric data points and only one period of phase space was shown. They were then placed on a website and shown to two members of the team (AS, JE), without identification or reference to the method the periods

<sup>4</sup><https://www.aavso.org/aavso-alert-notice-684>

**Table 2.** In this table, we list the number of periodic candidate objects ( $N_C$ ), the number of detected objects from the master ( $N_M$ ) list of periodic variables, the completeness ( $F_{\text{comp}}$ ) and contamination ( $F_{\text{cont}}$ ). The highlighted rows are the *best* methods as discussed in Section 5.

Name	$N_C$	$N_M$	$F_{\text{comp}}$ (per cent)	$F_{\text{cont}}$ (per cent)
L2Beta	45	32	54	29
L2Boot	50	29	49	42
L1Beta	42	38	64	10
L1Boot	41	31	53	24
L2spB	59	24	41	59
L1spB	41	23	39	44
L2persp	27	0	0	100
LS	55	22	37	60
GLS	54	31	53	43

had been determined from. Both team members then independently selected all objects for which they thought a reliable periodic signal was visible in the phase plots. As the amplitudes of the variability and noise in the data vary with filter, objects were selected as real if they were detected in at least two of the phase folded diagrams and also had a similar behaviour (peaks and troughs) in phase space.

The results of this selection were then collated by DF. All objects for each periodogram method where both team members agreed in their assessment that the periodicity is correct were selected as real variables. The numbers of objects considered periodic variables for each method are listed in Table 2. These lists for each method were then cross-matched to generate a master list of periodic variables. This results in a master list of 59 unique sources. For all objects we then proceeded to re-determine the period in a consistent way. We determined the peak in a simple LS periodogram in all filters within 10 per cent around the original period found for the object during the initial period search, i.e. the average of the periods from the different methods. We then determine the final period as the median period from all filters with data for the respective source. The data were then phase-folded in all filters with this final period. The phase-folded data for all sources are shown in Appendix B in the online supplementary material. In those plots, we show two periods of data for all filters with photometry measurements. We overplot a running median and one sigma deviations in each of the filters. The object ID and period are also indicated in each plot.

#### 4.4 Selection of periodic YSOs

All objects in our initial source list were cross-matched against *Gaia*-EDR3 (*Gaia* Collaboration 2020) and ALLWISE/2MASS (Cutri et al. 2021). Given the typically large FWHM of the stellar images in the HOYS data, we initially matched each of our sources to all sources within 6 arcsec in the two catalogues. If more than one match was found, we selected the brightest source in G in *Gaia* and in J in ALLWISE/2MASS as match, as these are the most likely matches to the HOYS source.

Using *Gaia* parallaxes, we created a sample of YSOs at the distance of IC 5070 from our periodic objects based solely on their astrometric properties. In Fig. 1, we show a histogram of the parallax values (left-hand panel), for all periodic objects, centred around the cluster parallax. Fifteen of the 59 objects are not shown in the histogram as their parallax values show them to be foreground or background objects. In Evitts et al. (2020), the distance to the main YSO population in the field was determined as 870 pc (parallax of 1.15 mas, based on *Gaia* DR2). The dynamic groups C and D

in Kuhn et al. (2020), which form the population of YSOs in our field, have parallaxes of 1.23 and 1.21 mas, respectively. The peak in the histogram is in excellent agreement with our population of periodic variables. In the right-hand panel of Fig. 1, we show the proper motions of all stars in the field as the black dots, again with focus on the main IC 5070 cluster. Ten of the objects, the foreground population of periodic objects with higher proper motion (up to a few 10 mas yr<sup>-1</sup>), are outside the shown part of the parameter space. Overplotted as coloured symbols are the periodic variables, with the parallax colour coded and sizes proportional to the periods.

From these two plots, we can clearly identify potential cluster members. We select all objects with  $0.9 \text{ mas} < p < 1.5 \text{ mas}$ ,  $-4.0 \text{ mas yr}^{-1} < PM_{\text{RA}} < 0.0 \text{ mas yr}^{-1}$ , and  $-5.0 \text{ mas yr}^{-1} < PM_{\text{Dec}} < -1.0 \text{ mas yr}^{-1}$  as YSOs in IC 5070. This selection, especially in parallax, seems rather generous. However, note that Kuhn et al. (2020) estimate for their even slightly wider selection of sources a contamination with non-members of only 3 per cent. We hence estimate that at worst one of the selected YSOs is potentially a non-member. Our selection removes 19 of the periodic objects from the sample and we are left with 40 YSO cluster members of IC 5070. Note that our sample of periodic YSOs has only been selected based on periodic variability, parallax, and proper motion. At no stage has any selection based on colour or brightness been made.

## 5 DISCUSSION OF PERIOD FINDING METHODS

In this section, we discuss the results of the period finding methods. This refers to all 59 identified periodic variables.

### 5.1 Completeness and contamination

We summarize the results of the identification of periodic variable objects in Table 2. In this table, we list the total number of candidates selected by each specific method, as well as the number of sources from the master list that each method selects. Based on the total number of 59 sources in the master list, we also determine the completeness and contamination for each method. We define the completeness of a method as the fraction of sources from the master list it identifies. Similarly, the contamination of a method is defined as the fraction of periodic candidates it identifies that are not part of the master list.

There is a wide range of success (or lack thereof) in finding periodic variables. The completeness ranges (with one exception discussed below) from 37 per cent to 64 per cent, while the contamination can be as low as just 10 per cent and as high as 60 per cent. Generally, there is an anticorrelation between these two values. There is no single stand out method that clearly outperforms all the others in either completeness or contamination. The best method in both metrics is L1Beta with a completeness of 64 per cent and a low contamination of just 10 per cent. There are four methods (L1Beta, L2Beat, L1Boot, GLS) with a more than 50 per cent completeness. They all perform similarly in terms of completeness but vary in contamination from 10 to 43 per cent.

We have analysed how well these four best methods perform when used together. They only miss nine of the 59 periodic variables from the master list. This corresponds to a completeness of 85 per cent – a significant improvement over any of the individual methods. In total, these four methods find 72 unique candidate objects. Thus, the contamination is 21 of 72 sources, i.e. 29 per cent. With a completeness of 49 per cent the L2Boot methods comes very close to the four best methods. If one would combine these five best methods,

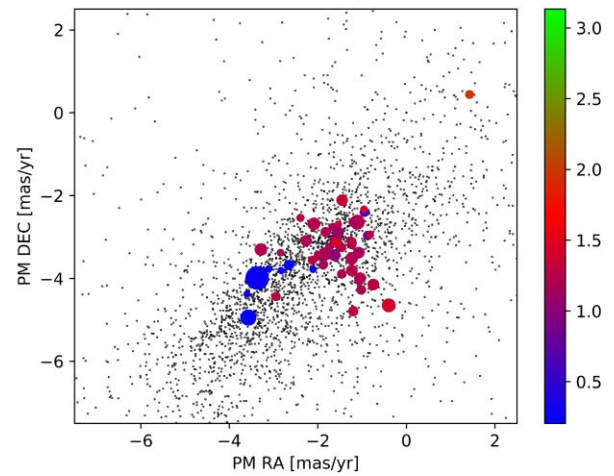
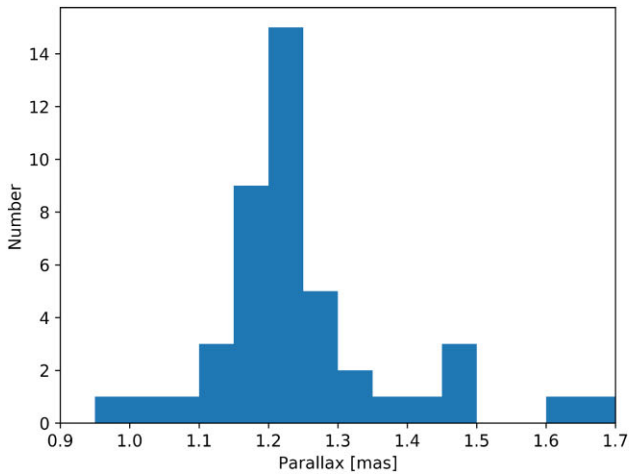

**Figure 1.** *Left:* Distribution of the parallaxes in our periodic object sample, limited to around the cluster parallax. *Right:* Proper motion in RA and Dec. for the all stars in the field (the black dots) and the periodic stars as coloured symbols. The colour indicates the parallax in mas and the symbol size the period. All the foreground objects are outside the plotting area, which has been focused on the cluster proper motion.

then only one additional source would be found. This would slightly increase the completeness to 86 per cent, but the contamination would increase to 31 of 83, i.e. 37 per cent.

Most of the 59 stars in the master list are identified by multiple methods. Indeed only 12 of the objects are solely found by one single method. Five of those are found by one of the four best methods, the other seven are found by one of the other methods, without any single one prone to identify objects that all the others do not find. Thus, if one considers the sources found only by one of the methods as less reliable, then the four best methods identify 45 of the 47 objects, which is a completeness of 96 per cent. There is no tendency for these single-method sources to be of a certain type (YSO, fore/background star).

In our analysis, one method (L2persp), which is based on fitting together splines and a sinusoidal wave, seems to fail completely at achieving the task. Indeed, it does not find any period that was judged to be real. The problem with this model is that the overall behaviour of the light curve is captured by non periodic splines while the sinusoidal part is fitting periods along the spline lines, thus failing to capture the main underlying periods. Therefore, we do not recommend using it for the purpose of finding periodic variables in HOYS light curves or similar data sets.

## 5.2 The ideal combination of period search routines

Given that the completeness values for the four best methods are similar, it seems that none of these clearly outperforms any of the others. We investigated, however, whether there are significant differences (other than completeness and contamination) between the methods. These results are shown in Table 3. In the top right part of the table, we list the fraction of all sources from the master list where two of the methods agree (for all combinations of the four best methods). The bottom left part lists the fraction of sources where the methods disagree.

One can clearly see that GLS differs from the other methods, in that it typically agrees with them for only 56–58 per cent of the objects, while the other methods have agreements between 70 per cent and 80 per cent. Thus, if computing time is a limiting factor, the combination of GLS with one of the other three methods (L2Beta, L1Beta, L1Boot) would provide the highest completeness.

**Table 3.** In this table we show, for the *best* four methods, the percentage of sources from the master list which each two methods find as periodic variables (top right), and the percentage that only one of them finds it (bottom left).

	L2Beta	L1Boot	L1Beta	GLS
L2Beta	–	71	80	58
L1Boot	29	–	76	56
L1Beta	20	25	–	58
GLS	42	44	42	–

Given the high completeness and very low contamination of L1Beta, the combination of this method with GLS should be the choice if only two period detection methods are used.

The four best methods, as described above, are L2Beta, L1Beta, L1Boot and GLS. A common attribute of these is that they are all based on fitting a sinusoidal wave to the light curves. The two methods L1Beta and L1Boot are based on a form of robust regression. They should be more resilient in the presence of outliers and therefore maybe more suited to heterogeneous data sets (like HOYS) than other methods.

In summary, a combination of several period finding methods (L2Beta, L1Beta, L1Boot, GLS) provides the most robust way to identify periodic variables in our HOYS data. This combination maximizes the completeness of the period sample (85 per cent) and achieves a contamination of lower than 30 per cent. Using more methods will generally slightly increase the completeness but comes at cost of increased computing time and contamination. At least two methods (preferably L1Beta and GLS) should be combined.

## 5.3 Comments on eyeballing

Visual examination of light curves (eyeballing) was a crucial part of our period search routine. The value of eyeballing becomes apparent when comparing the sample of candidate periods with the final master sample. As can be gleaned from the completeness rates in Table 2, even in the best case, fewer than two thirds of the robust and reliable objects are identified as candidate periodic variables by any method. Typically it is only a third to half. This is particularly relevant for

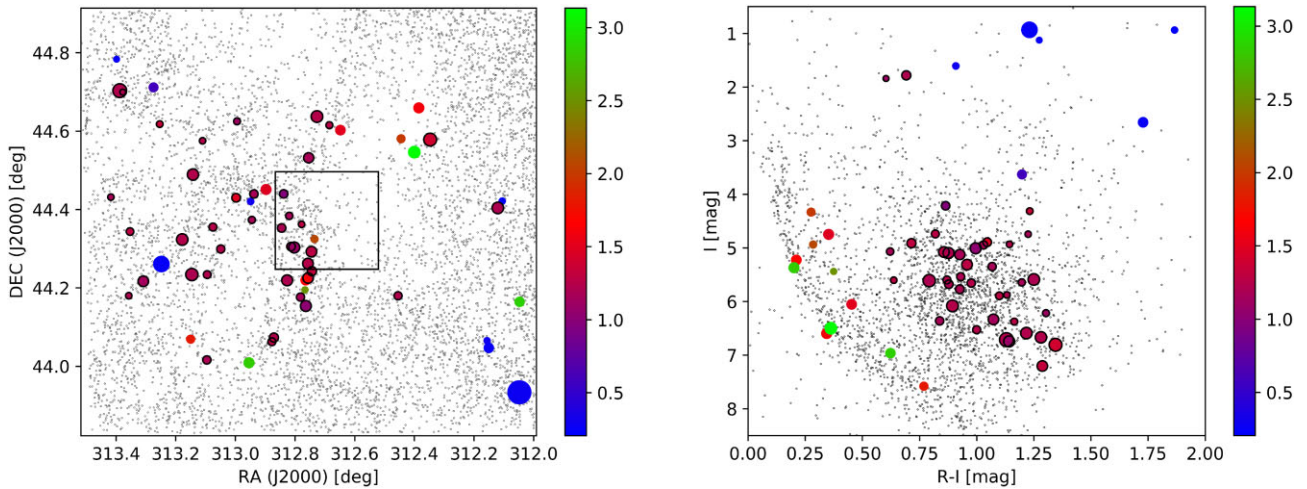

**Figure 2.** *Left:* Sky position of all stars (the small dots) in our IC 5070 field. The periodic variable YSOs are over plotted as the coloured circles. The colours indicate the parallax in mas and the size of the circle is proportional to the period. Sources that are part of our final IC 5070 YSO sample are surrounded by a black circle. The square field is the area investigated for periodic variables by Bhardwaj et al. (2019). *Right:*  $R - I$  versus absolute  $I$  colour–magnitude diagram of the HOYS data in the IC 5070 field. No extinction correction has been applied to determine the absolute magnitudes. Median magnitudes along each light curve for all stars are shown. Symbol size and colours are the same as in the left-hand panel. Several of the background giants have  $R - I$  colours outside the plot area and are not shown.

‘clumpy’ light curves as they are typically obtained from ground-based long-term monitoring.

We investigated the occasions where the two team members (AS, JE) who eyeballed light curves to check the candidate periods disagreed with each other. In total there are 19 stars for which this happens. However, 12 of these sources are in our master list. This is due to the fact that the periods measured by the individual methods slightly differ, i.e. the folded light curves for the same object will look slightly different between different methods. For these 12 objects, the two team members agreed in their assessment at least in one method, but disagreed in at least one other. The seven other candidate periods with disagreement between the two assessors come from a variety of methods, without preference for one particular method.

We note that our approach to eyeballing yields a very robust sample of periods, but not necessarily a complete one. For example, we insisted on looking at the data itself, without an over plotted running median. Relaxing this constraint would have led to a larger sample of confirmed periods, but possibly slightly increasing the contamination in the master sample. In addition to the specific computational method, the exact design of the period search and the criteria adopted for accepting a period are relevant and need to be specific to enable meaningful comparisons between period searches.

#### 5.4 Comparing with the literature

To our knowledge, this study is one of the most comprehensive comparisons of period search algorithms and their various implementations, as commonly used in the literature. Typically, period searches in astrophysical data sets have focused on very few methods, and eyeballing is rarely carried out on blinded data sets.

Scholz et al. (2011) have run four different period searches, using entirely independent approaches, for ground-based light curves for low-mass stars in the open cluster Praesepe. The results are then combined and used to assess the reliability of the final period sample. Three of the four methods are based on periodograms and sine-fitting, but the implementation differs and uses different criteria for accepting a period. The fourth method used was the string-

length method (Dworetzky 1983), which stood out as being less complete. The techniques based on sine-fitting on the other hand yield comparable results, mirroring the results obtained in this current (more comprehensive) study.

For simulated light curves mimicking the data from the *Kepler* space telescope, Aigrain et al. (2015) carried out a blind period recovering test, using a variety of methods. Since these are light curves with uniform cadence and without the typical sampling issues in ground-based data, a wider range of period search algorithms are available, including autocorrelation. Contamination is less of a problem in this type of data, and many types of period searches perform similarly well.

## 6 DISCUSSION OF PERIODIC VARIABLES

### 6.1 Comparison with published periods

We are only aware of one other systematic search for periodic variables in the IC 5070 field, conducted by Bhardwaj et al. (2019). They undertook deep imaging of a  $16 \text{ arcmin} \times 16 \text{ arcmin}$  field, which we have indicated as a square in the left-hand panel of Fig. 2. With their much deeper data, they find 56 periodic variables in this field. Based on the magnitudes of the stars, at the very best our HOYS data will only detect 30 of those. With our conservative selection of periodic variables, our sample contains only six of their 56 objects. However we also find three additional periodic variables that are not listed in Bhardwaj et al. (2019). Two of those sources are identified as variable by them, but not as periodic. These six matching periodic sources are indicated in Tables 4 and 5. All but one source are part of our YSO list. The exception is object ID 6592, which we identify as part of the foreground population. From the periodic matches, only one (ID 6592) has a different period.

We further matched our master list against the ASAS-SN list of variables (Jayasinghe et al. 2018). Only three of our objects have a counterpart with a period, and all three given periods are consistent with ours. We are only aware of two other known periods amongst our periodic variable sample. One is in the YSO list (7181, LkHA 146, Ibraymov et al. 2018) and one in the non-YSO list (7896,

**Table 4.** List of all 40 periodic YSO variables identified in our work. We list the following properties: Our object ID number; RA, Dec. the equatorial (J2000) coordinates coordinates of the cross matched *Gaia* source; Period in days; Spectral type, effective temperature, optical extinctions and luminosities from cross-matches to Fang et al. (2020); Additional notes such as the SIMBAD identifier (if it exists) and periods found in other surveys. For objects with uncertain parallax we also note the RUWE value from *Gaia* EDR3.

ID	RA (deg)	Dec. (deg)	Period (d)	SpT	Teff (K)	Av (mag)	L ( $L_{\odot}$ )	Notes
3220	313.37768	44.69840	0.8661	–	–	–	–	RUWE = 3.544
3314	313.38780	44.70225	13.8783	–	–	–	–	–
3988	312.72581	44.63562	9.4377	K8.2	3928	2.4	1.025	2MASS J20505418 + 4438083
4097	313.25278	44.61654	1.6827	G6.4	5350	5.2	23.630	RUWE = 5.459
4101	312.99370	44.62339	1.9081	K7.8	3946	3.9	1.541	–
4198	312.68440	44.61357	1.9818	–	–	–	–	–
4446	313.10924	44.57396	1.4334	G5.0	5500	5.0	11.088	–
4476	312.34682	44.57701	11.7162	–	–	–	–	2MASS J20492323 + 4434373
4766	312.75374	44.53048	6.6024	K5.4	4091	2.0	0.856	V* V1701 Cyg
5119	313.14145	44.48802	8.6252	K5.4	4091	3.6	1.256	–
5535	312.83745	44.43877	3.8622	K8.3	3921	2.2	2.948	V* V1703 Cyg, EM* LkHA 153; V 121 in Bhardwaj et al. (2019), P = 3.840 d; RUWE = 8.379
5548	312.99661	44.42881	4.1573	K7.9	3943	2.4	3.000	EM* LkHA 164; RUWE = 3.215
5559	312.93711	44.43862	3.7590	K8.0	3940	1.6	0.480	–
5575	313.41700	44.43060	1.3901	G8.7	5150	5.0	11.347	2XMM J205340.1 + 442550; RUWE = 2.659
5886	312.12005	44.40321	9.0413	–	–	–	–	2MASS J20482880 + 4424115
6060	312.81885	44.38279	2.4266	K4.2	4291	1.4	1.130	V* V1702 Cyg, EM* LkHA 152; V 128 in Bhardwaj et al. (2019), P = 2.420 d
6149	312.94395	44.37257	2.1763	K8.2	3928	2.9	1.935	–
6259	312.77765	44.36132	1.3979	K1.9	4775	2.3	1.128	not in Bhardwaj et al. (2019) but in survey area
6315	313.07439	44.35443	3.2233	K7.6	3952	2.6	0.873	–
6337	312.84446	44.35212	3.9113	K7.2	3964	2.1	1.258	EM* LkHA 154; V 178 in Bhardwaj et al. (2019), but no period found
6393	313.35269	44.34279	2.7728	K6.6	3990	2.6	1.539	–
6620	313.17748	44.32255	8.9487	M0.8	3657	2.0	0.601	–
6813	312.81307	44.30490	4.1672	K7.8	3946	2.1	0.913	EM* LkHA 150; V 182 in Bhardwaj et al. (2019), but no period found
6856	312.80221	44.30257	8.0136	K8.0	3940	1.8	0.347	2MASS J20511252 + 4418093; V 105 in Bhardwaj et al. (2019), P = 7.954 d
6861	313.04822	44.29854	3.5217	K4.2	4292	2.9	1.993	–
6929	312.74460	44.29190	7.2758	K8.4	3916	1.7	1.256	EM* LkHA 145; V 107 in Bhardwaj et al. (2019), P = 7.223 d; RUWE = 3.565
7181	312.75654	44.26168	7.3382	K6.8	3979	1.5	1.562	EM* LkHA 146; P = 7.365 d in Ibrayamov et al. (2018); V 106 in Bhardwaj et al. (2019), P = 7.359 d
7422	312.74312	44.24232	4.9010	K3.8	4373	1.5	1.868	2MASS J20505834 + 4414323; RUWE = 2.102
7465	313.14529	44.23348	10.5727	K4.6	4216	2.1	1.172	–
7472	313.09386	44.23339	3.0487	K4.1	4311	2.2	1.285	2MASS J20522252 + 4414002
7566	312.75600	44.22497	7.0943	K9.6	3814	2.4	0.413	–
7609	313.30836	44.21606	7.2549	K6.2	4010	2.9	0.851	2MASS J20531400 + 4412577
7632	312.82600	44.21895	7.8531	K7.1	3966	1.9	1.968	2MASS J20511824 + 4413082
7954	313.35736	44.17926	1.4492	K6.2	4010	2.7	1.433	–
8025	312.45491	44.17952	3.3130	–	–	–	–	–
8038	312.78141	44.17628	3.5221	–	–	–	–	–
8249	312.76358	44.15360	7.8800	K8.2	3928	1.9	1.543	–
9267	312.87064	44.07309	4.8298	–	–	–	–	P = 4.825535 d in Jayasinghe et al. (2018)
9321	312.87737	44.06251	3.1660	K4.5	4235	2.1	3.131	2MASS J20513057 + 4403449
9961	313.09561	44.01582	3.6251	–	–	–	–	–

V 1598 Cyg, Froebrich et al. 2020). With the one exception from Bhardwaj et al. (2019), all published periods agree with the ones found in our analysis. All this information, as well as the commonly used designations for our sources obtained from SIMBAD<sup>5</sup> are also listed in Tables 4 and 5. Thus, to the best of our knowledge, we have measured periods for 50 of our periodic sources for the first time. This includes 34 of the periodic YSOs in the field.

## 6.2 Spatial distribution

In the left-hand panel of Fig. 2, we show the position of all investigated stars in our roughly 1 deg<sup>2</sup> survey field as small black

dots. As coloured symbols, we over plot the periodic variables and indicate their parallax in a colour code and the period by the symbol size. The YSOs are shown as the black-edged symbols. The vast majority of YSOs are situated in the western half of the field. The foreground and background population of periodic objects however, seems to be homogeneously distributed. The distribution of our YSO population is very similar to the one found in Kuhn et al. (2020; see their fig. 3). Indeed, based on their proper motions, the majority (about 35) of our YSOs seems to be associated with the expanding group D, while about five should be part of the compact group C. The fraction of sources belonging to the two groups is roughly identical to the number ratio of group members from the YSO sample established in Kuhn et al. (2020). Hence, there is no preference of finding periodic variable stars in either of the two YSO groups.

<sup>5</sup><http://simbad.u-strasbg.fr/simbad/sim-fid>



**Table 5.** List of all 19 periodic variables that have not been selected as clear YSO members of the IC 5070 cluster in our work. The table is split into the same three sub-categories of sources as discussed in Section 6.7. We list the following properties: Our object ID number; RA, Dec. the equatorial (J2000) coordinates of the cross matched *Gaia* source; Period in days; Approximate distances based on the *Gaia* EDR3 parallax; Additional notes such as the SIMBAD identifier (if it exists), periods found in other surveys, and information relating to the placement of the object in the colour–magnitude diagram as well as IR excess in the spectral energy distribution obtained via the VizieR Photometry viewer. For objects with uncertain parallax we also note the RUWE value from *Gaia* EDR3.

ID	RA (deg)	Dec. (deg)	Period (d)	d (pc)	Notes
Background giants					
2287	313.39885	44.78253	0.5433	3200	excess in W3/W4; RUWE = 1.873
5686	312.94814	44.41962	1.1768	3200	V* V1706 Cyg; ECB light curve; period manually multiplied by two; P = 0.5883893 d in Jayasinghe et al. (2018); non member Fang et al. (2020; A8.6); W3/W4 excess
5715	312.10525	44.42062	0.9843	3600	slight W4 excess
7159	313.24747	44.26019	17.1910	3400	no IR excess
9324	312.15591	44.06474	0.9980	2700	IRAS 20469 + 4352; IRAS 60/100 excess
9522	312.15007	44.04641	4.9559	3000	$\delta$ Cep like light curve; very weak W4 excess
11246	312.04652	43.93232	41.0289	2700	no IR excess
Foreground YSOs					
3791	312.38457	44.65784	5.8050	614	no IR excess; bottom of the MS in $R - I$ versus I CMD
4656	312.40003	44.54503	8.6737	316	slight W3/W4 excess; bottom of the MS in $R - I$ versus I CMD
6592	312.73459	44.32398	1.8893	476	2MASS J20505630 + 4419262; P = 1.8997111 d in Jayasinghe et al. (2018); V 145 in Bhardwaj et al. (2019) P = 0.678 d; slight W4 excess; $\sim 1.0$ mag above MS in $R - I$ versus I CMD
7639	312.76398	44.21933	5.1603	585	no IR excess; near bottom of the MS in $R - I$ versus I CMD
7896	312.76634	44.19463	0.8254	394	V* V1598 Cyg; P = 0.8246 in Froebrich et al. (2020); no IR excess; $\sim 1.1$ mag above MS in $R - I$ versus I CMD; RUWE = 1.870
8151	312.04659	44.16378	4.7818	345	slight W3/W4 excess; $\sim 0.5$ mag above MS in $R - I$ versus I CMD
9155	313.14977	44.06884	3.0597	552	W3/W4 excess; $\sim 0.6$ mag above MS in $R - I$ versus I CMD
10116	312.95423	44.00872	5.7876	348	W3/W4 excess; bottom of the MS in $R - I$ versus I CMD
Potential Cluster Members					
3197	313.27392	44.71030	4.1188	1700	EM* LkHA 177; Cluster member in Fang et al. (2020); SpT = K4.5, $T_{\text{eff}} = 4235$ K, $A_V = 4.2$ mag, $L = 5.59 L_{\odot}$ ; RUWE = 12.811
4286	312.64742	44.60108	5.1693	654	W3/W4 excess; $\sim 0.9$ mag above MS in $R - I$ versus I CMD; RUWE = 2.988
4421	312.44426	44.57928	2.8862	565	slight W4 excess; $\sim 1.7$ mag above MS in $R - I$ versus I CMD; RUWE = 30.629
5419	312.89642	44.45004	5.6908	992	slight W3/W4 excess; $\sim 1.8$ mag above MS in $R - I$ versus I CMD; RUWE = 23.371

### 6.3 Colour–magnitude diagram

In the right-hand panel of Fig. 2, we show the  $R - I$  versus absolute  $I$ -Band colour–magnitude diagram of the HOYS field as the black dots, with the periodic variables over plotted as coloured circles. The  $R$  and  $I$  magnitudes for all stars are determined as the median along each light curve. The absolute magnitudes are determined using the *Gaia* EDR3 parallaxes. No extinction correction has been applied. The symbol colour encodes the parallax in mas and the symbol size is proportional to the rotation period. One can clearly identify the main sequence population of stars in the field, as well as the YSO population to the top right of the main sequence. Indeed, most of our sample of periodic variables belongs to the latter group. In the top right of the figure, we find reddened background giants, some of which have been cut-off due to their extreme  $R - I$  colours.

We matched all the objects in our master catalogue against the list of spectroscopic observations of YSOs in Fang et al. (2020) to obtain spectral types, effective temperatures, luminosities, and extinction values. These are all listed in Table 4. Only one of the 19 sources removed from the sample as potential non-YSOs has a match in that catalogue. This is object ID 3197 (LkHA 177), which has a very uncertain parallax [Renormalized unit weight error (RUWE) = 12.8] and hence could still be a cluster member. Indeed, in the colour–magnitude diagram in the right-hand panel of Fig. 2, it is situated just above the main cluster of YSOs. If one assumes a parallax of 1.2 mas, as for the other sources, it would fall directly into the main group of the other IC 5070 YSOs. Of our 40 YSOs, only 9

have no match in Fang et al. (2020). Generally, these are the fainter sources in our sample, with the exception of the two bright YSOs (IDs 3220, 9267) with an absolute  $I$  magnitude of about 2 mag. It is not clear why they have not been included in the Fang et al. (2020) sample.

We list all our periodic YSOs with their properties in Table 4. We show the source ID number, the RA, Dec. (J2000) of the *Gaia* cross-match, the period, the source properties (spectral type, effective temperature, optical extinction, and luminosity) from the cross-match to Fang et al. (2020) and additional notes. The properties of the 19 objects removed from our list are discussed in Section 6.7, and their properties are listed in Table 5.

### 6.4 Period distribution

We show the distribution of the detected periods in the left-hand panel of Fig. 3. In blue all 59 objects from the master list of periodic variables are plotted, while the orange overlay contains only the 40 YSOs identified in our sample. Two clear groups of objects are evident, one with short periods (1–5 d) and one with longer periods (6–10 d), with a clear gap without sources at  $P = 5$ –6 d. The figure also shows the cumulative distribution function (CDF) for the YSOs (the solid line). The CDF illustrates that the gap in our YSO periods between 5 and 6 d is genuine and not a result of the histogram binning. On the other hand, the apparent split of the short period objects into two groups in the histogram is not supported by the CDF and is likely a binning artefact. We use a KS-test to evaluate if the YSO period

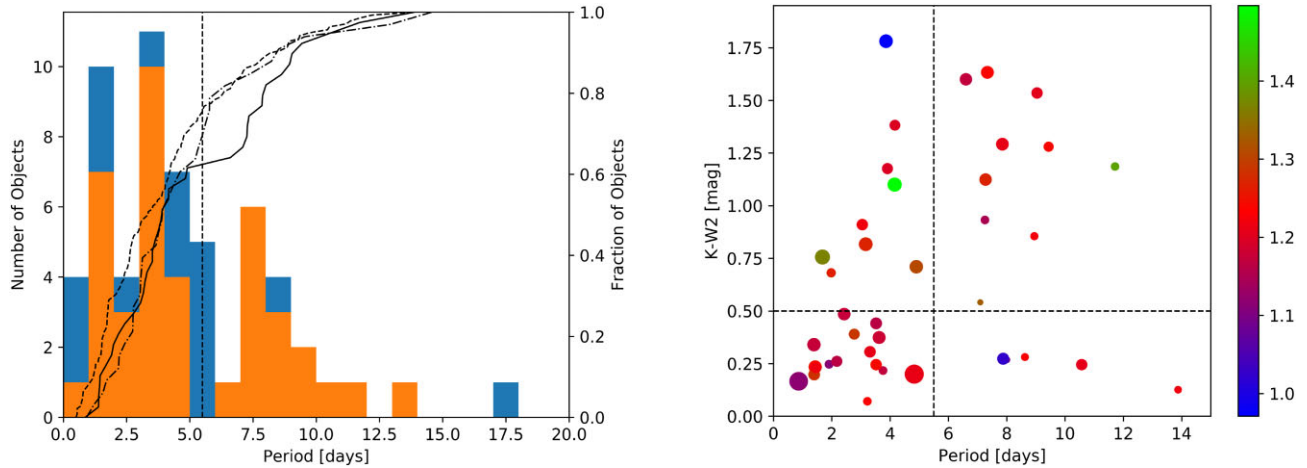

**Figure 3.** *Left:* Distribution of the periods in our sample, limited to 20 d. In blue we show all 59 sources, and in orange the IC 5070 YSO sample is shown. The overlotted lines are CDFs of our YSO sample in IC 5070 (solid), the  $\rho$ -Oph sample from Rebull et al. (2018; dashed), and the Taurus sample from Rebull et al. (2020; dot-dashed). The vertical dashed line indicates adopted separation of fast and slow rotators at  $P = 5.5$  d. *Right:* Dependence of the period on the  $K - W2$  colour of the YSO sample. The colour code represents the parallax in mas and the symbol size the median  $I$ -band brightness of the stars (small = faint). The two dashed lines indicate the adopted separation of objects with and without disc at  $K - W2 = 0.5$  mag (horizontal) and the separation of fast and slow rotators as in the left-hand panel (vertical).

distribution could have been drawn from a homogeneous distribution. We find that the null hypothesis of uniformly distributed periods can be excluded with a 98.9 per cent probability.

We also show the CDF for YSO periods in the  $\rho$ -Oph and Taurus star-forming region for comparison, as determined from *Kepler/K2* data by Rebull et al. (2018, 2020), in the left-hand panel of Fig. 3. Note that we only selected stars from these two regions that fell in the range of periods ( $0.5 \text{ d} < P < 15 \text{ d}$ ) and  $V - K$  colours ( $1.8 \text{ mag} < V - K < 4.7 \text{ mag}$ ) of our YSO sample. The K2 data do not feature the typical daytime and weather gaps of ground-based data and is therefore a good reference point. The bi-modality seen in our sample is also visible in the K2 periods and is thus considered a real feature of the period distribution of stars in IC 5070. Moreover, bi-modality in YSO periods has been observed in numerous campaigns, going back to the 1990s (Edwards et al. 1993; Herbst, Bailer-Jones & Mundt 2001; Lamm et al. 2005). The exact position of the peaks will depend on mass and age of the population. In IC 5070, YSO periods peak around 3 and 8 d, which is comparable to period distribution of low-mass stars in other very young star-forming regions, for example, in the ONC (Herbst et al. 2007; Rodríguez-Ledesma, Mundt & Eisloffel 2010). The bi-modality is usually attributed to the fact that the presence of discs slows down the rotation. We further investigate the link between discs and rotation periods in the next subsection.

### 6.5 Infrared excess

In the right-hand panel of Fig. 3 we show the  $K - W2$  colours of our objects against the period. This colour is an excellent indicator for the presence or absence of a disc – stellar photospheres should have  $K - W2 < 0.5$  mag, i.e. higher values indicate infrared excess due to circumstellar dust (see Teixeira, Scholz & Alves 2020 for a discussion). According to this plot, the fast rotators with  $P < 5.5$  d tend to have no disc, whereas the slow rotators with  $P > 5.5$  d predominantly do have a disc. In particular, there are 9 fast rotators with discs, 5 slow rotators without disc, 10 slow rotators with disc, and 16 fast rotators without disc. We investigated if this distribution can occur by chance. We assume a homogeneous distribution in

period and  $K - W2$  colour. A simple Monte Carlo simulation draws 40 objects randomly from the parameter space and we check how often the resulting distribution is as asymmetric, or more asymmetric, than the observed one. We find that the probability that our observed distribution is drawn by chance is of the order of  $4.8 \times 10^{-3}$ .

Thus, our data are consistent with the idea that the presence of a disc slows down the rotation (e.g. Herbst et al. 2007). Fast rotators without discs have spun up due to their pre-main-sequence contraction. The slow rotators without discs could be stars that have lost their discs recently and have not had time yet to spin-up. The overall appearance of this plot of period versus infrared colour is consistent with previous work in other regions (see in particular Rebull et al. 2006). If we use  $K - W2 = 0.5$  mag as the threshold for discs, we find that the disc fraction amongst our periodic YSO sample is 50 per cent. Using an approximate disc fraction age relation, such as in Mamajek (2009), we find that this disc fraction is in good agreement with the age estimates for the IC 5070 region of the order of 1 Myr by Fang et al. (2020).

### 6.6 Mass dependence

To investigate the mass dependence of the YSO rotation periods, we estimate de-reddened  $V - K$  colours as mass proxy for the stars. In principle, we could use the individual  $A_V$  values from Fang et al. (2020) for this task. However, there seems to be a slight bias in those values that can be seen in Table 4. Our sample of matched objects mostly contains K-type stars with effective temperatures of about 4000 K and typically about  $A_V = 2$  mag. There are, on the other hand, three G-type stars in the sample with higher temperatures above 5000 K. These three objects have  $A_V$  values of 5 mag or slightly higher. This seems unusual and we hence decided to use the median  $A_V$  values of all matched sources to de-redden the  $V - K$  colours. We applied an extinction law of  $E(V - K) = 0.89 A_V$  (Mathis 1990). The results are shown in Fig. 4. We show the colour coded  $K - W2$  values, i.e. the presence of a disc. Note three objects lack  $V$  or  $K$ , so are not shown. The mass estimates in Fig. 4 are based on 1 Myr isochrones from Baraffe et al. (2015). We also over plot the CDF of the  $V - K$  colour (mass proxy) as a solid line in Fig. 4. Similarly,

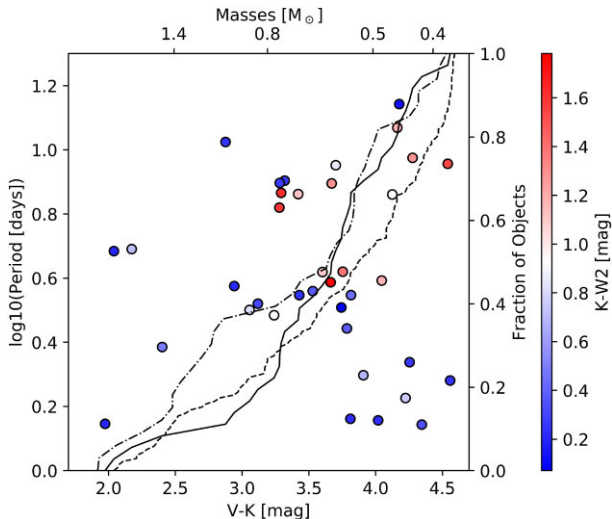

**Figure 4.**  $V - K$  colour against period of the IC 5070 YSO sample. The symbol colour represents the  $K - W2$  colour. The mass estimates are based on 1 Myr isochrones from Baraffe et al. (2015).  $V - K$  colours have been de-reddened using the median  $A_V$  values from the matches in Fang et al. (2020). The colour code indicates the  $K - W2$  colour. The over plotted lines are CDFs of our data in IC 5070 (solid), the  $\rho$ -Oph sample from Rebull et al. (2018; dashed), and the Taurus sample from Rebull et al. (2020; dot-dashed).

the CDFs for  $\rho$ -Oph and Taurus are also shown (Rebull et al. 2018, 2020).

The plot demonstrates again that our period sample for YSOs is broadly consistent with reference samples for YSOs in other regions. Fast rotators are found at the high-mass end in our sample (above  $1.4 M_{\odot}$ ) and at very low masses (below  $0.7 M_{\odot}$ ). In between, the sample only contains stars with periods above  $\sim 3$  d. However, the statistics are too poor to draw definitive conclusions about mass-period trends from this plot, in particular given the incomplete knowledge of extinction values in this sample.

## 6.7 Non-YSO periodic variables

In our master list of periodic variables there are 19 objects with parallax and proper motion indicating they are likely not members of the cluster of young stars in IC 5070. These sources stand out in position and colour code in the colour magnitude plot shown in Fig. 2. Several sources have very small parallax values, are very red and are intrinsically bright. These are most likely background giants, potentially heavily reddened. The other obvious group are the stars on or slightly above the main sequence. As can be seen, this group splits into two populations: most are in the foreground, while the others are in the vicinity of the cluster. We summarize the properties of these 19 sources in Table 5. We list our ID number, the RA, Dec. (J2000) coordinates of the *Gaia* cross-match, the period, *Gaia* distance, and additional notes. Below, we briefly describe the three sub-groups of non-YSOs in our sample of periodic objects.

### 6.7.1 Background giants

All seven stars in this group have distances above 2.7 kpc and are thus background sources. The group contains the objects with the two longest periods (11246 - 41 d, 7159 - 17.2 d), both without IR excess. These are most likely pulsating giants. The star 9522 has a period of almost 5 d. The shape of the light curve indicates the star

might be a  $\delta$  Cep object. The amplitude of the variations is about 0.4 mag. Three stars in this group (2287, 5715, 9324) have periods shorter than 1 d. These sources could be  $\delta$  Scuti stars.

Object 5686 (also known as V1706 Cyg) has a light curve that clearly resembles an eclipsing binary and has a period of 1d 10hr 3m. This is the only object where our procedure has found half of the correct period. We have manually adjusted the period of the object by a factor of two. This is also the only obvious eclipsing binary light curve in our sample. The phase-folded light curve shows that the primary and secondary eclipses have an almost identical depth of about 0.75 mag. Thus, the object seems to be an equal size binary, contrary to its classification as Orion type variable in SIMBAD.

### 6.7.2 Foreground YSOs

This group contains eight objects that are mostly near the bottom of the main sequence in our colour-magnitude diagram. All are clearly in the foreground to the cluster. One object, 7896 (V1598 Cyg), is situated clearly above the main sequence. This source has no infrared excess and Froebrich et al. (2020) concluded that it is most likely a close binary and/or a foreground YSO. Most of the sources have no or only marginal infrared excess. All but one of the others (6592), have longer periods between about 5 and 8 d. These sources most likely represent a foreground population of young main sequence stars, binaries or older weak line T Tauri objects.

### 6.7.3 Potential cluster members

The remaining group contains four sources. They are all significantly above the main sequence in the colour-magnitude diagram. All but one (4421) have a clear infrared excess. In particular 3197 (LkHA 177), is a known emission line star and treated as a cluster member in Fang et al. (2020). All sources suffer from very uncertain parallax measurements, with large RUWE values. We also checked the distance estimates from Anders et al. (2020) using *Gaia* DR2 parallax plus additional colours from Pan-STARRS-1, 2MASS, and AllWISE. But only objects 4286 and 4421 are matched. They have similar distance uncertainties as in *Gaia* EDR3. The periods of the objects in this group range from 3 to 6 d. It is conceivable that all of them are potential YSOs and cluster members. However, given the uncertain parallax values, we have not included them in the YSO sample.

## 7 CONCLUSIONS

We have utilized  $U, B, V, R, I$  data from the HOYS (Froebrich et al. 2018) project to identify a sample of periodic variables in a  $1 \times 1$  deg<sup>2</sup> field centred around the Pelican Nebula IC 5070. High-cadence data spanning a duration of 80 d in the summer of 2018 have been used. From an initial list of just over 6000 light curves in the field, we identified 59 periodic objects. Using *Gaia* EDR3 parallax and proper motion, 40 sources have been identified as YSO members of the IC 5070 region. The remaining sources are either background giants, foreground YSOs or potential cluster members with uncertain parallax measurements.

To identify periodic signals in the light curves, nine different periodogram methods have been tested. They rely on fitting sine functions or splines either to the light curves directly or in phase space. Establishing the sample of periodic variables was done in a double-blind manner. The identification of potential periods using the different periodogram methods has been done by two members of the

team, without knowledge of the scientific aims of the project, or the expected shape of the light curves. The candidate periodic objects from this first step have been verified independently by two other team members, without the possibility of identifying the nature of the objects or the used period finding method. During this eyeballing process, periodic objects were selected as real if they showed a clear, consistent, periodic behaviour in the phase folded data in at least two filters. Only objects for which the two team members agreed in their selection have been added to our master list of periodic variables.

Based on this master list of periodic variables, we have determined the completeness and contamination of each of the periodogram methods. We find that none of the individual methods clearly outperforms all other methods. The best completeness achieved by any method is 64 per cent, with three others reaching above 50 per cent. The lowest contamination of any method is 10 per cent with some others achieving between 25 per cent and 40 per cent. The common feature of the best performing methods is that they all rely on sine function fitting. They differ however, in the way the sine function parameters are determined. We conclude that for heterogeneous data sets such as from our HOYS project, one should combine period searches using at least the GLS and one other sine fitting periodogram method to obtain as complete a list as possible of periodic variables. Manual quality checks still need to be employed to remove false positives.

We have investigated the properties of our unbiased sample of periodic variable YSOs. They form a clearly identifiable group of stars located above the main sequence in the  $R - I$  versus  $I$  colour-magnitude diagram. With a probability of 98.9 per cent we can exclude a homogeneous period distribution. Instead a clear split into fast and slow rotators with typical periods of 3 and 8 d, respectively, can be seen. Utilizing the  $K - W2$  colour as an indicator for the presence of a disc shows that the fast rotators are predominantly disc-less, while the disc-harboring objects are mostly part of the group of slow rotators. The probability that the observed distribution in period versus  $K - W2$  space occurs by chance is determined to be  $4.8 \times 10^{-3}$ . We find a disc fraction of 50 per cent in our YSO sample. De-reddened  $V - K$  colours as mass proxy show that fast rotators ( $P < 3$  d) are found at the high-mass and low-mass ends of our sample, while for roughly solar mass stars only periods above 3 d are found. All properties of our sample are in good agreement with studies of samples of periodic YSOs from star-forming regions of comparable age, such as  $\rho$ -Oph or Taurus.

## ACKNOWLEDGEMENTS

We would like to thank all contributors of observational data for their efforts towards the success of the HOYS project. AS acknowledges support through STFC grant ST/R000824/1. JCW acknowledges support through STFC grant ST/S000399/1. SV would like to thank Prof. Dr. Dominik Schleicher (University of Concepcion, Chile) for providing access to the cluster Lefraru on which the GLS computations were done. This research was partially supported by the supercomputing infrastructure of the National Laboratory for High Performance Computing (NLHPC) (ECM-02).

## DATA AVAILABILITY STATEMENT

The data underlying this article are available in the HOYS data base at <http://astro.kent.ac.uk/HOYS-CAPS/>.

## REFERENCES

- Aigrain S. et al., 2015, *MNRAS*, 450, 3211  
 Akerlof C. et al., 1994, *ApJ*, 436, 787  
 Algeri S., van Dyk D. A., Conrad J., Anderson B., 2016, *J. Instrum.*, 11, P12010  
 Anders F., Khalatyan A., Chiappini C., Queiroz A. B. A., Santiago B. X., 2020, *Bol. Asoc. Argentina Astron. Plata Argentina*, 61C, 38  
 Ansdell M. et al., 2016, *ApJ*, 816, 69  
 Audard M. et al., 2014, in Beuther H., Klessen R. S., Dullemond C. P., Henning T., eds, *Protostars and Planets VI*. University of Arizona Press, Tuscon, p. 387  
 Bally J., Ginsburg A., Probst R., Reipurth B., Shirley Y. L., Stringfellow G. S., 2014, *AJ*, 148, 120  
 Baraffe I., Homeier D., Allard F., Chabrier G., 2015, *A&A*, 577, A42  
 Bertin E., Arnouts S., 1996, *A&AS*, 117, 393  
 Bhardwaj A., Panwar N., Herczeg G. J., Chen W. P., Singh H. P., 2019, *A&A*, 627, A135  
 Bouvier J., Matt S. P., Mohanty S., Scholz A., Stassun K. G., Zanni C., 2014, in Beuther H., Klessen R. S., Dullemond C. P., Henning T., eds, *Protostars and Planets VI*. University of Arizona Press, Tuscon, p. 433  
 Carpenter J. M., Hillenbrand L. A., Skrutskie M. F., 2001, *AJ*, 121, 3160  
 Cody A. M. et al., 2014, *AJ*, 147, 82  
 Contreras Peña C. et al., 2017a, *MNRAS*, 465, 3011  
 Contreras Peña C. et al., 2017b, *MNRAS*, 465, 3039  
 Cutri R. M. et al., 2021, *VizieR Online Data Catalog*, II/328  
 Dahm S. E., Hillenbrand L. A., 2020, *AJ*, 160, 278  
 Do T., Ghez A. M., Morris M. R., Yelda S., Meyer L., Lu J. R., Hornstein S. D., Matthews K., 2009, *ApJ*, 691, 1021  
 Dworetzky M. M., 1983, *MNRAS*, 203, 917  
 Edwards S. et al., 1993, *AJ*, 106, 372  
 Evitts J. J. et al., 2020, *MNRAS*, 493, 184  
 Fang M., Hillenbrand L. A., Kim J. S., Findeisen K., Herczeg G. J., Carpenter J. M., Rebull L. M., Wang H., 2020, *ApJ*, 904, 146  
 Findeisen K., Hillenbrand L., Ofek E., Levitan D., Sesar B., Laher R., Surace J., 2013, *ApJ*, 768, 93  
 Froebrich D. et al., 2018, *MNRAS*, 478, 5091  
 Froebrich D., Scholz A., Eislöffel J., Stecklum B., 2020, *MNRAS*, 497, 4602  
 Gaia Collaboration, 2020, *A&A*, 649, 20  
 Grankin K. N., Melnikov S. Y., Bouvier J., Herbst W., Shevchenko V. S., 2007, *A&A*, 461, 183  
 Herbig G. H., 1958, *ApJ*, 128, 259  
 Herbst W., Bailer-Jones C. A. L., Mundt R., 2001, *ApJ*, 554, L197  
 Herbst W., Eislöffel J., Mundt R., Scholz A., 2007, in Reipurth B., Jewitt D., Keil K., eds, *Protostars and Planets V*. University of Arizona Press, Tuscon, p. 297  
 Hogg D. W., Blanton M., Lang D., Mierle K., Roweis S., 2008, in Argyle R. W., Bunclark P. S., Lewis J. R., eds, *ASP Conf. Ser. Vol. 394, Astronomical Data Analysis Software and Systems XVII*. Astron. Soc. Pac., San Francisco, p. 27  
 Ibrayamov S., Semkov E., Milanov T., Peneva S., 2018, *Res. Astron. Astrophys.*, 18, 137  
 Jayasinghe T. et al., 2018, *MNRAS*, 477, 3145  
 Kóspál Á. et al., 2011, *A&A*, 527, A133  
 Kuhn M. A., Hillenbrand L. A., Carpenter J. M., Avelar Menendez A. R., 2020, *ApJ*, 899, 128  
 Lamm M. H., Mundt R., Bailer-Jones C. A. L., Herbst W., 2005, *A&A*, 430, 1005  
 Lucas P. W. et al., 2017, *MNRAS*, 472, 2990  
 Mamajek E. E., 2009, in Usuda T., Tamura M., Ishii M., eds, *AIP Conf. Ser. Vol. 1158, Exoplanets and Discs: Their Formation and Diversity*. Am. Inst. Phys., New York, p. 3  
 Mathis J. S., 1990, *ARA&A*, 28, 37  
 McGinnis P. T. et al., 2015, *A&A*, 577, A11  
 Oh H.-S., Nychka D., Brown T., Charbonneau P., 2004, *J. R. Stat. Soc. C*, 53, 15

- Poljančić B. I., Jurdana-Šepić R., Semkov E. H., Ibryamov S., Peneva S. P., Tsvetkov M. K., 2014, *A&A*, 568, A49
- Rebull L. M., Stauffer J. R., Megeath S. T., Hora J. L., Hartmann L., 2006, *ApJ*, 646, 297
- Rebull L. M. et al., 2011, *ApJS*, 193, 25
- Rebull L. M., Stauffer J. R., Cody A. M., Hillenbrand L. A., David T. J., Pinsonneault M., 2018, *AJ*, 155, 196
- Rebull L. M., Stauffer J. R., Cody A. M., Hillenbrand L. A., Bouvier J., Roggero N., David T. J., 2020, *AJ*, 159, 273
- Rodríguez-Ledesma M. V., Mundt R., Eisloffel J., 2010, *A&A*, 515, A13
- Scargle J. D., 1982, *ApJ*, 263, 835
- Scholz A., Irwin J., Bouvier J., Sipőcz B. M., Hodgkin S., Eisloffel J., 2011, *MNRAS*, 413, 2595
- Schwarzenberg-Czerny A., 1998, *MNRAS*, 301, 831
- Šidák Z., 1967, *J. Am. Stat. Assoc.*, 62, 626
- Stauffer J. et al., 2014, *AJ*, 147, 83
- Stauffer J. et al., 2016, *AJ*, 151, 60
- Teixeira P. S., Scholz A., Alves J., 2020, *A&A*, 642, A86
- Thieler A. M., Backes M., Fried R., Rhode W., 2013, *Stat. Anal. Data Mining: ASA Data Sci. J.*, 6, 73
- Thieler A. M. et al., 2016, *J. Stat. Softw.*, 69, 1
- Zechmeister M., Kürster M., 2009, *A&A*, 496, 577
- <sup>4</sup>Thüringer Landessternwarte, Sternwarte 5, D-07778 Tautenburg, Germany
- <sup>5</sup>Public Observatory AstroLAB IRIS, Provinciaal Domein De Palingbeek, Verbrandemolenstraat 5, B-8902 Zillebeke, Ieper, Belgium
- <sup>6</sup>Vereniging voor Sterrenkunde, werkgroep veranderlijke sterren, Oostmeers 122 C, B-8000 Brugge, Belgium
- <sup>7</sup>Center for Mathematical Plasma Astrophysics, University of Leuven, Oude Markt 13, 3000 Leuven, Belgium
- <sup>8</sup>Centre for Astrophysics and Planetary Science, School of Physical Sciences, University of Kent, Canterbury CT2 7NH, UK
- <sup>9</sup>SUPA, School of Science and Engineering, University of Dundee, Nethergate, Dundee DD1 4HN, UK
- <sup>10</sup>Centre for Astrophysics Research, University of Hertfordshire, Hatfield AL10 9AB, UK
- <sup>11</sup>The British Astronomical Association, Variable Star Section, Burlington House Piccadilly, London W1J 0DU, UK
- <sup>12</sup>Observadores de Supernovas<sup>8</sup>, Spain
- <sup>13</sup>AAVSO, 49 Bay State Road, Cambridge, MA 02138, USA
- <sup>14</sup>First Light Observatory Systems, 9 Wildflower Way, Santa Fe, NM 87506, USA
- <sup>15</sup>Astronomical Society of Edinburgh, Edinburgh, UK
- <sup>16</sup>Center for Backyard Astrophysics Extremadura, E-06340 Fregenal de la Sierra, Spain
- <sup>17</sup>Vereniging voor Sterrenkunde VVS, B-3401 Landen, Belgium
- <sup>18</sup>Hampshire Astronomical Group, Clanfield, UK
- <sup>19</sup>Volkssternwarte Paderborn, D-33041 Paderborn, Germany
- <sup>20</sup>Department of Physics, University of Warwick, Coventry CV4 7AL, UK
- <sup>21</sup>University of Leicester, University Road, Leicester LE1 7RH, UK
- <sup>22</sup>Asociacion Astronomica Cruz del Norte, Calle Caceres 18, E-28100 Alcobendas, Madrid, Spain
- <sup>23</sup>Wiltshire Astronomical Society, 2 Oathills, Corsham SN13 9NL, UK
- <sup>24</sup>The Herschel Society, The Herschel Museum of Astronomy, 19 New King Street, Bath BA1 2BL, UK
- <sup>25</sup>Center for Backyard Astrophysics, Piazzetta del Gesù 3, I-73034 Gagliano del Capo, Italy
- <sup>26</sup>Selztal Observatory, Bechtolsheimer Weg 26, D-55278 Friesenheim, Germany
- <sup>27</sup>Instytut Astronomiczny, Uniwersytet Wrocławski, Kopernika 11, PL-51-622 Wrocław, Poland
- <sup>28</sup>Royal Astronomical Society, Burlington House, Piccadilly, London W1J 0BQ, UK
- <sup>29</sup>Tigra Astronomy, 16 Laxton Way, Canterbury, Kent CT1 1FT, UK
- <sup>30</sup>Vihorlat Observatory, Mierová 4, 06601 Humenné, Slovakia

This paper has been typeset from a  $\text{\TeX}/\text{\LaTeX}$  file prepared by the author.

## SUPPORTING INFORMATION

Supplementary data are available at [MNRAS](https://www.mnras.org/) online.

**Appendix A.** Periodogram methods.

**Appendix B.** Phase-folded light curves.

Please note: Oxford University Press is not responsible for the content or functionality of any supporting materials supplied by the authors. Any queries (other than missing material) should be directed to the corresponding author for the article.

<sup>1</sup>School of Physical Sciences, University of Kent, Canterbury CT2 7NH, UK

<sup>2</sup>School of Mathematics, Statistics and Actuarial Sciences, The University of Kent, Canterbury CT2 7FS, UK

<sup>3</sup>SUPA, School of Physics & Astronomy, University of St Andrews, North Haugh, St Andrews KY16 9SS, UK