

Western Kentucky University

TopSCHOLAR®

Student Organizations

WKU Archives Records

3-30-1926

UA97/6 Brother Elks

Triangle Dramatic Club

Follow this and additional works at: https://digitalcommons.wku.edu/stu_org



Part of the [Acting Commons](#), [Advertising and Promotion Management Commons](#), [Performance Studies Commons](#), [Public Relations and Advertising Commons](#), and the [Sports Studies Commons](#)

This Other is brought to you for free and open access by TopSCHOLAR®. It has been accepted for inclusion in Student Organizations by an authorized administrator of TopSCHOLAR®. For more information, please contact topscholar@wku.edu.



OGDEN COLLEGE

PRESENTS

“Brother
Elks”

By

LARRY E. JOHNSON

*At Perry Snell Hall On the Evening of
Tuesday, March 30th, 1926*



DIRECTION OF MRS. PHILLIP BINZEL

Hotel Helm

Bowling Green's
Leading Hotel

European Plan

For forty-nine years Ogden College has stood for thoroughness in Academic training. Its student body is made up of a small, select group of splendid young men; and it strives to give them intense training—particularly in the classics—that will fit them for cultured leadership under the exacting demands of the day. The successful lives of Ogden's graduates and former students mark the milestones of its years; and with full pride in them, it faces the future hopeful of high achievement. And in doing so, Ogden College is rendering a distinct service to Warren County and Southern Kentucky.

THE SMITH JOB PRINT
BOWLING GREEN, KY.



With a record of work well done, Ogden College greets her friends this evening. With just pride in her past achievements, confident of her future, and clinging ever to her ideals of broad culture and thorough scholarship, she invites those who value these things to share in the opportunities she offers.

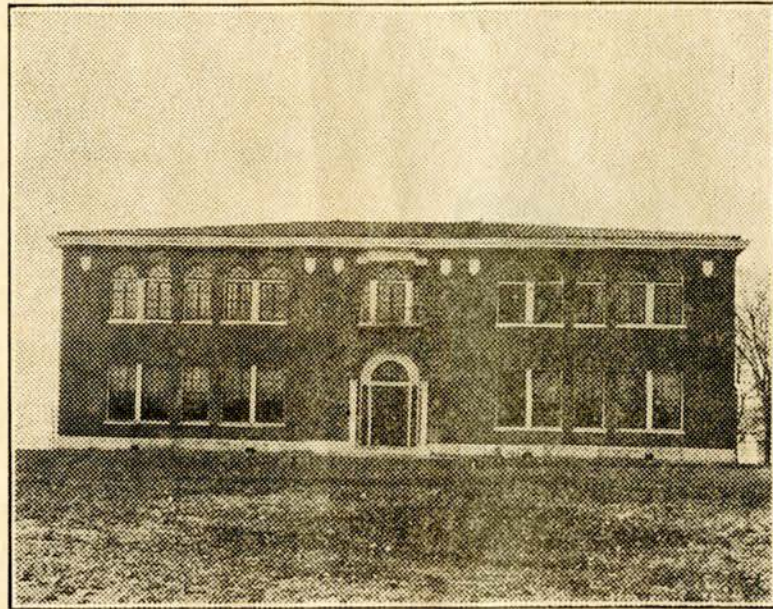

PERRY SNELL HALL

Kentucky-Tennessee Light & Power Company

INCORPORATED

Have the most complete line of Electrical Appliances.

GARLAND GAS RANGES

How are you fixed for Lamps?

NATIONAL MAZDA LAMPS

We are ready at all times to assist you in working out any of your electric or gas problems.

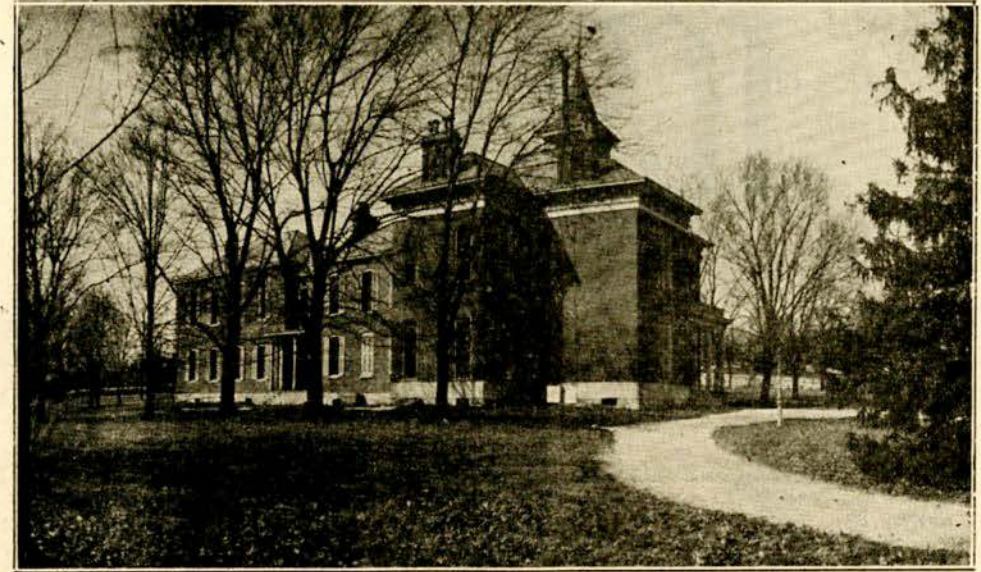

ADMINISTRATION BUILDING



Sending young men and women to positions every day. Guy Howerton went last week.

We can train you and place you.

Bowling Green Business University

J.C. Penney Co.
A NATION-WIDE INSTITUTION-
 INC. DEPARTMENT STORES
 911-913 COLLEGE STREET

SHOES

DRY GOODS

GENTS FURNISHINGS

READY-TO-WEAR

CLOTHING

MILLINERY

STORY OF THE PLAY

Judge Evans, on the bench for a number of years in Manila, has returned to the United States for a visit to his niece, Jen Eldridge.

The latter has been engaged for several years to Walt Woodward a young technical engineer. They agreed not to be married until Walt has earned and saved \$10,000.00, an amount equal to an inheritance received by his fiancée.

This accounts for their long engagement.

The Judge meets, on his visit, Mrs. Radcliffe, a handsome widow with matrimonial aspirations. Both recall that they were sweethearts years before.

Jim Kendall, a member of the Country Club to which Walt belongs, is

THE BEST OF EVERYTHING
 FOR YOUNG MEN AND MEN
 WHO STAY YOUNG
 MANHATTAN SHIRTS, DOBB'S
 HAT, SOCIETY AND CLUB
 CLOTHES

FRANK P. MOORE CO.
 INCORPORATED

"THIS IS A STORE OF SERVICE"

ROBINSON'S

SANDWICH

SHOPPE

Newest and most Up-To-Date Sand-
 wich Shoppe in Western Kentucky.

Louisville Pike

Lost River Sub-division

LOTS OF BABY FARMS

SALE CLOSES APRIL 24th 3 P. M.

SEE BOWLING GREEN'S FRIENDLY REALTOR

STORY OF THE PLAY—(Continued)

manager of the Brant Valley Power Company. He has previously had Walt removed from his position with the company, to make his own crooked dealings more safe. Working in cahoots with Kendall is Senator Dowling who uses his influence in Washington to prevent Government investigation of Kendall's management of the concern.

So great is Kendall's desire to get rid of Walt that he conceives the idea of forming a Stock company in which Walt is sold as stock, and must yield to the demands of his stockholders.

Besides Kendall, the Judge, Jen, and Mrs. Radcliffe bought shares in "Walt Woodward, Incorporated." In addition to these, old Martin Younge, an eighty year old golf fiend and his nephew, Young Martin Younge, both mem-

RICHESON MOTOR CO.
 INCORPORATED

Authorized Dealers

Lincoln-Ford-Fordson

Cars-Trucks-Tractors

Bowling Green, Kentucky

Phone 863

1010 State St.

A Good Team for You

OGDEN COLLEGE

AND

BRADLEY SWEATERS

MEN'S WEAR
 ON THE SQUARE
DAVE RABOLD
 426 MAIN ST. & SON

WHERE THE BOYS HANG OUT

BRICK

CEMENT

Park City Coal Co.

PHONE 80

10th AND CLAY STREETS

LIME

PLASTER

STORY OF THE PLAY—(Continued)

bers of the Country Club, and both inside friends of Kendall, became stock holders.

Young Martin is in love with Mazie Kendall, daughter of Jim Kendall. She is a foolish young girl who messes things up considerably for her father, through her lack of business sense.

Mrs. Radcliffe is appointed chairman of the stockholders meeting and it is decided by vote that Walt must marry when and whom, the stockholders decide. Mrs. Radcliffe, being the largest share-holder, decides that Walt must marry her, as he is an Elk, and her first husband was an Elk and a mighty good husband.

C. D. S. BARBER SHOP

932 College Street

C. D. S. DRUG CO. BUILDING NO. 1

College and Park Row

NEW AND UP-TO-DATE

TOM J. MOOREHEAD

Proprietor

E. NAHM & CO.

—OUTFITTERS—

TO ALL MANKIND

SPALDING

ATHLETIC GOODS

COMPLIMENTS

OF

Raymond Contracting Co.

General Contractors

BOWLING GREEN KENTUCKY

STORY OF THE PLAY—(Continued)

This quite upsets Walt and Jen, who decides, then, to accompany her uncle, the Judge, on his return to Manila. The Judge, also, is shocked, as he is quite favorably impressed by the widow.

At the last moment, however, Mrs. Radcliffe releases Walt, who in the meantime has secured the necessary information to expose Kendall's nefarious dealings with the Senator. To avoid utter ruin of his business and the Senator's reputation, Kendall agrees to give Walt the entire amount of stock in Walt Woodward, Inc., amounting to more than ten thousand dollars, and to reduce the rate to his consumers.

This gives Jen and Walt the long hoped for opportunity, and it is not Jen who accompanies the Judge back to Manila.

AFTER THE SHOW VISIT

THE OUTSIDE INN

Soda Fountain and Luncheonette

Fancy Candies, Cigars

Manufacturers of

TASTY CRISP POTATO CHIPS

(Next door to Capitol)

F. W. WOOLWORTH

Quality, Service, and
PriceOur Highest
Price

10c

Hartig & Binzel

WATCHES
DIAMONDS
GEMS



SILVERWARE
JEWELRY
CLOCKS

Watch our Windows and
Get a Bargain

SYNOPSIS

Act 1. Place—Interior of a Country Club, somewhere in Massachusetts.
Time: The present.

INSURANCE REAL ESTATE

Herdman & Stout

935 MAIN STREET

When you think of
EDUCATION
Think of
OGDEN

When you think of a
BANK
Think of the

CITIZENS NATIONAL
BANK

"The Big White Bank on the Square"
Robert Rodes, President
T. H. Beard, Cashier

Morris & Fox

Hallmark Jewelers

"EVERYBODY APPRECIATES JEWELRY"

MAKE IT JEWELRY FROM OUR STOCK, FOR YOUR EASTER GIFTS.

Act II. Place—The same. TIME: Two weeks later.

Act III. Place—The same. TIME: Six days later.

Pushin's Dept. Store

Featuring
STANDARD MERCHANDISE
HART, SCHAFFNER & MARX
CLOTHES
WOOLTEX COATS
PEGGY PAIGE DRESSES
HANNAN, WALK-OVER SHOES
We Appreciate your Inspection

Phone 104

Ben Topmiller Ice Co.

Ice Delivered Any Time

INSURANCE
OF ALL KINDS

SEE

J. S. TAYLOR & CO.

Both Phones 96

"Say It With Flowers"

Deemer's

CHARACTERS

(In order of their first appearance)

Jen Eddington—Engaged to Walt	MISS ALMA DAVIS
Judge Evans—From Manila, an Elk	LAWRENCE G. DUNCAN JR.
Mrs. Radcliffe—A widow	MISS AGNES LOGAN
Walt Woodward—A Technical Engineer, an Elk	WILLIAM H. NATCHER
Mazie Kendall—Engaged to Young Martin	MISS ELIZABETH RODES

THERE IS A BEST TO EVERYTHING

That the protection secured under insurance policies issued by Hines & Stovall is the best, is so generally known, it is hardly necessary to advertise.

This space is taken as a compliment to
OLD OGDEN

Hines & Stovalle
INSURANCE

Companies of Character
Phone 12

Lowest Rates

Satisfactory Service
440 E. Main Street

Troy Steam Laundry and Dry Cleaning Co.

CLEANING

PRESSING

DYEING

Phone 179

ON THE SQUARE

CHARACTERS—(Continued)

Old Martin Younge—An Octogenarian	THOMAS HINES
Young Martin Younge—Nephew of Old Martin	WILL CARSON
Jim Kendall—Manager of the Brant Valley Co.	A. ROSS COLEMAN
Senator Dowling—Kendall's Right-hand Man	VICTOR R. LOGAN
Blanche Kendall—Mazie's Cousin	MISS MAURICE MILLER
Mayme Mullrenen—A Stenographer from Chicago	MISS ZORA EDNA BELL
Ellen—A Maid	MISS MARGARET PATTERSON

TWO GOOD PLACES TO EAT

COMPLIMENTS OF

HOME AND

BOWLING GREEN

HELM COFFEE
SHOPPE

BOOK STORE

BEST COFFEE IN TOWN 5c

SCHOOL SUPPLIES

"WE LIVE TO SERVE"

Don't Stand around—Improve Your
Time at the

**FIRST BAPTIST
CHURCH**

"In the Heart of Bowling Green
For the Hearts of Bowling Green"

**SPECIAL SERVICES EASTER
APRIL 4th**

**STUDENTS! VISITORS! FRIENDS!
A Cordial Welcome Awaits You.**

BRING A FRIEND

**Willis Drug
Company**

Whitman's Candles, Eastman Kodaks
and Films

Cigars Cigarettes

Our Toilet Goods Line is Complete

COLONEL BURTON

This is Colonel Burton's first year as President of Ogden. He came to us from Danville, Ky.

Trained in military discipline, with years of experience at the head of Military Schools, he has brought to Ogden an influence of those great old Southern Masters, the followers of Robert E. Lee, who devoted their lives to the rebuilding of the South through education of her young men.

For the best in athletic goods use

USE
ROWLINGS

Special Students Discount

BRIGGS & ASPLEY

HARDWARE CO

Distributors

**FLOWERS FOR
EASTER**

and

EASTER DANCE

**ROBINSON'S FLOWER
SHOPPE**

We have the flowers she will like to wear for both occasions. Call us.

912 State Street. Phone 139

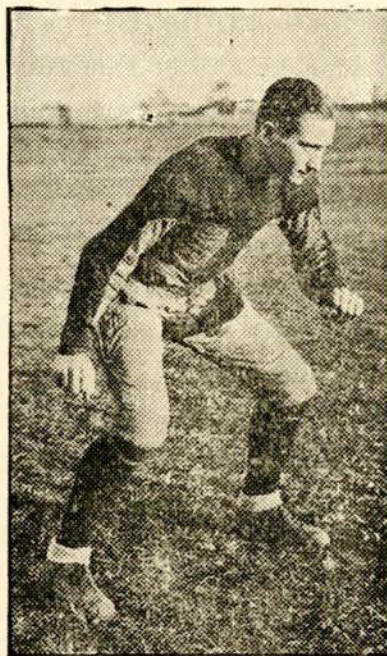

GENE SCHWARTZ
Captain Football Team

Gene followed his brother Eddie, to Ogden, from Paola, Kansas, having attended and played football for 3 years at St. Benedict's.

With valuable experience in his Prep. school days, he made an outstanding player his first year at Ogden, and was elected captain for the past year.

Gene led the team through a hard schedule against a lot of hard luck in the way of injuries to his team mates, and yet he kept the fighting spirit high through every game.

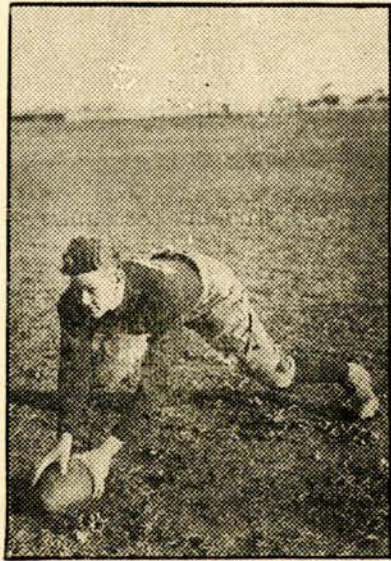

ROBERT DAVIS

Captain-Elect 1926 Football Team

Bob has been one of the main-stays of the football team for the past two seasons, coming here in 1924 from Sturgis, Kentucky.

Bob is a big man, a dependable center, a lover of the game, and a capable leader.

Under his guidance Ogden expects to trim Ky. Wesleyan, and the University of Louisville next Fall.

TRACK PROSPECTS GOOD

Since Baseball is not on the curriculum this spring, Ogden expects to put out a winning Track team.

Last year, with Baseball, very little was accomplished along the lines of developing a track squad; this year, however, with an abundance of material, prospects seem bright, and preparations are being made to take on a few other Colleges.

A Tennis schedule will also be played. In Sledge, Ogden boasts one of the best College players of the State.

Harry Stowers

101 MAIN STREET

DRUGS and ICE CREAM

BUTTER-KISTWICH SANDWICHES

We make the BEST ICE CREAM
AND
DELIVER ANYWHERE

FOOTBALL RECORD—1925

Ogden 6	-----	Cumberland University	3
Ogden 51	-----	St. Mary's College	0
Ogden 0	-----	Lincoln Memorial	0
Ogden 6	-----	Tennessee Tech	12
Ogden 0	-----	Bethel (Tennessee)	7
Ogden 7	-----	Hall-Moody College	6
Ogden 7	-----	Bryson College	13
Ogden 21	-----	Bethel (Kentucky)	0
Ogden 0	-----	Murray Normal	0

Total—Ogden, 98; Opponents, 41

CALLIS DRUG CO.

PRESCRIPTIONS

SODAS, CANDIES

PARKER PENS

TOILET GOODS

936 State Street

RENT A FORD—

—U-DRIVE-IT

MAYHEW'S GARAGE

FIRESTONE TIRES, TUBES, AND
ACCESSORIES

TENTH AND COLLEGE STREETS

PHONE 435

MRS. PHILLIP BINZEL

Mrs. Phillip E. Binzel, director of "Brother Elks" is a graduate of Sienna College, and of the Dramatic Art Expression department of the Louisville Conservatory of Music; post-graduate work at Leland Power's school of the Spoken Word, Boston, Mass.; A student of staging with Blanche Townsend, of New York, Rachael Noah France, of Boston, and a student of National Drama Institute, of Chicago, summers '21 and '22, direction of Iryin Pichel, of University of California, Gilmore Brown, of Pasadina Little Theatre, Theodore Winkley, of Chicago and Dougald Walker, of New York; Head of Public Speaking and Little Theatre Department of Eastern Teachers College, Richmond, Ky., '20-'23.

Dress up in your new Easter outfit and let us make your Photograph-Portrait. Photography is our hobby. Your satisfaction Guranteed

FRANKLIN STUDIO

930½ State St. Phone 212

J. L. DURBIN & CO.

Have the most complete line of New Spring Dress Goods, Shoes, Clothing and Ladies' Ready-To-Wear we have ever shown.

GIVE US A LOOK

923 College Street

COMPLIMENTS

American National Bank

AND

Potter-Matlock Trust Co.

KENTUCKY KARDINALS PLAY FOR "BROTHER ELKS"

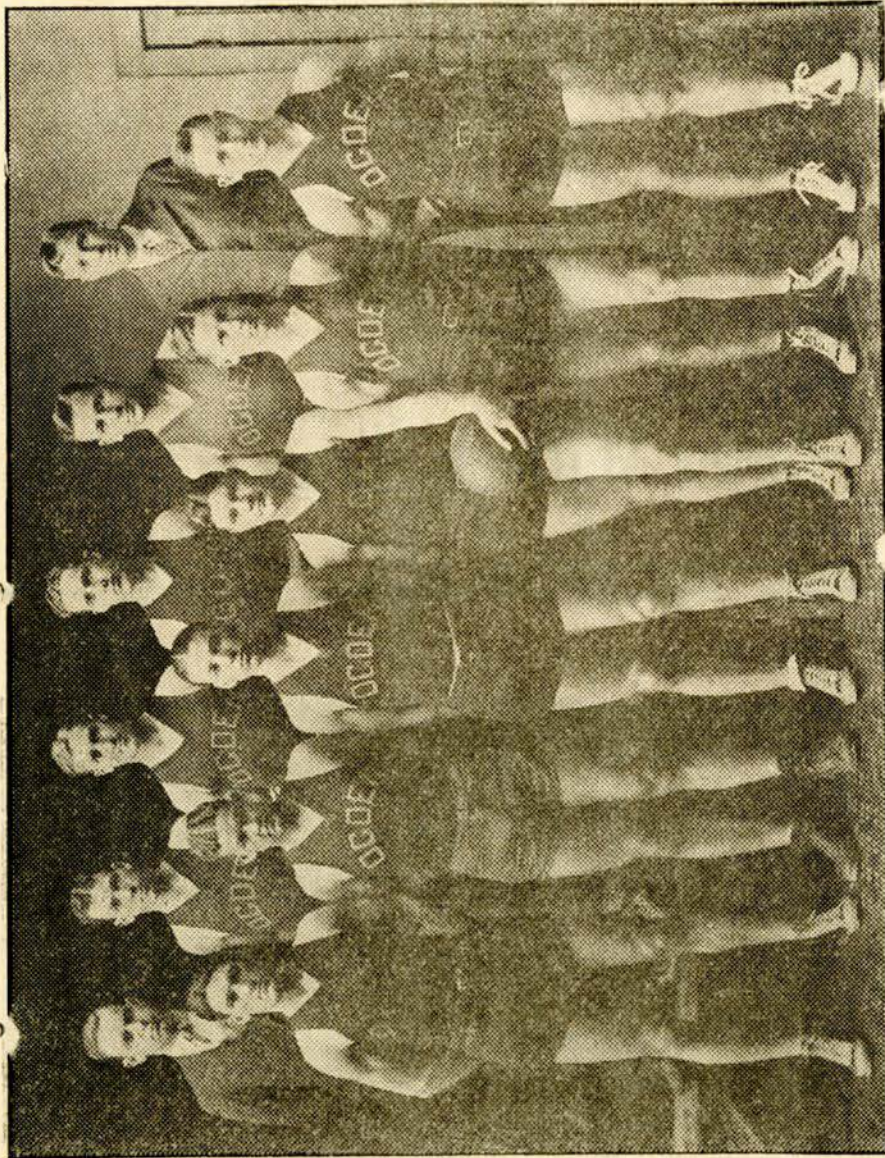

BASKETBALL TEAM

Superior Woolen Co.

TAILORS

905 College street

Bowling Green, Ky.

You'll also be proud of an Easter Suit made to measure by us
It will be a pleasure to serve you.

BASKETBALL RECORD—1926

Ogden 30	-----	Louisville Presbyterian Seminary
Ogden 36	-----	Union University 24
Ogden 35	-----	Bethel College 20
Ogden 23	-----	Kentucky Wesleyan 43
Ogden 49	-----	Centre College 29
Ogden 89	-----	Bethel College 20
Ogden 14	-----	Centre College 15
Ogden 82	-----	St. Mary's College 36
Ogden 44	-----	St. Mary's College 30
Ogden 52	-----	Tennessee Tech 26
Ogden 29	-----	University of Louisville 32
Ogden 30	-----	Cumberland University 32
Ogden 21	-----	Kentucky Wesleyan 45
Ogden 19	-----	Tennessee Tech 23
Ogden 24	-----	Cumberland University 30

Total—Ogden, 577; Opponents, 431

Mansard Hotel

Bowling Green, Ky.

Sunday Evening Dinner A Specilaty

5:30—7:30

Price \$1.00

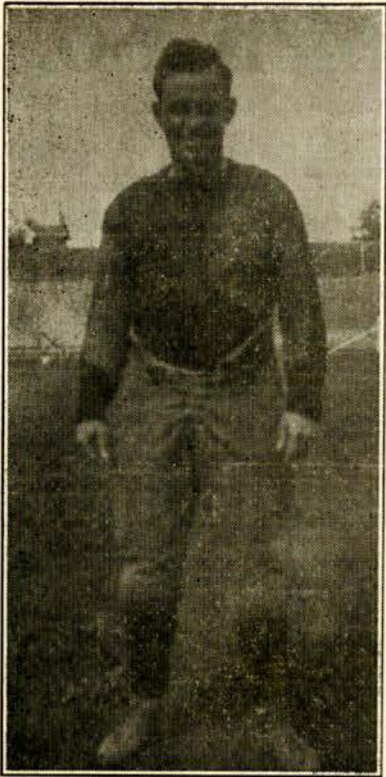

COACH JOHNSON

This is Coach Johnson's third year at Ogden. When he first came, athletics were in a deplorable condition.

He had the toughest proposition that ever confronted a coach, in building up morale, sportsmanship, and a reputation.

This year Ogden took on a strong schedule in both Football and Basketball and enjoyed an extremely successful year, being one of the eight teams of the State to participate in the State Basketball Meet.

SEIBERLING CORDS

VULCANIZING

GENERAL REPAIRING

"DRIVE IN"

PAGE & HARTMAN

W. S. Spillman G. A. McClean

PEOPLES COAL CO.

Dealers in

THE BEST GRADE OF COAL

Bowling Green, Ky. Phone 53

Opposite New Depot

COMPLIMENTS

OF

Greer Furniture Co.

LOOK!

For your Laundry and Dry Cleaning needs—Call 836

Mansard Laundry

FOOTBALL SCHEDULE—1926

September 25—Cumberland University ----- at Lebanon
 October 2—University of Louisville ----- at Bowling Green
 October 9—open
 October 16—Kentucky Wesleyan ----- at Winchester
 October 23—open
 October 29—Bryson College ----- at Bowling Green
 November 6—Transylvania University ----- at Bowling Green
 November 13—open
 November 19—open
 November 25—Oakland City College ----- at Bowling Green

AMERICAN DRY
CLEANERS

CLEANING AND PRESSING

HATS CLEANED AND REBUILT

915 College St.

Phone 771

FISK AND FEDERAL
TIRES

BUY 'EM FROM BILL"

ALEMITE GREASING SERVICE

MANSARD FILLING
STATION

927 Center St.

Phone 336



DOUGLAS SMITH

Captain Basketball—1926

Doug served as captain of last year's team and was re-elected to guide this year's squad.

Although handicapped by all sorts of misfortunes, Doug led a hard-fighting, fast machine into every game.

In Danville, Doug scored 19 points to help beat Centre 48-29.

He was selected an All-State Forward, and was undoubtedly second to none in the State.

EWING'S BILLIARD HALL

THE NICEST ONE IN TOWN

SANDWICHES
AND
SOFT DRINKS

PARK ROW

MERIT SHOE CO.

SHOES FOR THE ENTIRE FAMILY

AT POPULAR PRICES

BOWLING GREEN'S ONLY EXCLUS-
IVE SHOE STORE

OUR HIGHEST PRICE \$5.95

COMPLIMENTS

OF

Ogden Triangle Club

HARRY STOWERS

DRUGS AND ICE CREAM

WE MAKE THE BEST

ICE CREAM

and deliver anywhere

FOOTBALL RECORD

Ogden—26	Alumni—0	Ogden—0	Tenn. Bethel—6
Ogden—84	Lindsey-Wilson—0	Ogden—0	Murray Normal—8
Ogden—6	Ky. Bethel—0	Ogden—6	Tenn. Tech.—6
Ogden—45	Campbellsville—7	Ogden—6	Ky Wesleyan—18
Ogden—0	Southwestern U—37		

Total—Ogden, 173; Opponents, 82.

CALLIS DRUG CO.

PRESCRIPTIONS

SODAS, CANDIES

PARKER PENS,

TOILET GOODS

936 State St.

RENT A FORD—

—U-DRIVE-IT

MAYHEW-JENKINS

TIRES, TUBES, ACCESSORIES

826 College Street

Phone 203

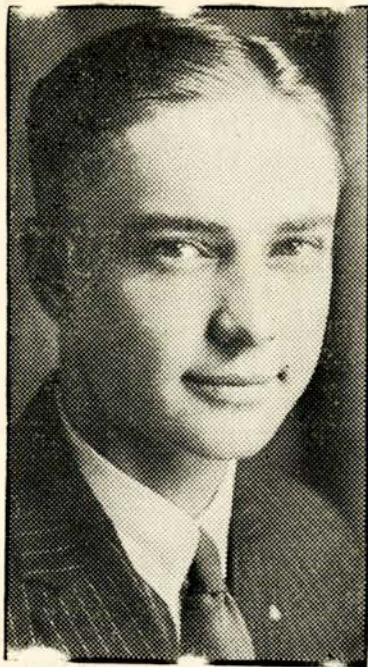

PRESIDENT WHITTLE

Mr. Whittle is an Ogden product with a degree from Yale. He came back to Ogden three years ago to serve as President, and since that time many improvements have been made in the curriculum and management of the College. With the characteristic vim of the young man, Mr. Whittle has entered upon his task in a manner that has won the heart of the student body.

INSURANCE OF ALL KINDS

SEE

J. S. TAYLOR & CO.

Both Phones 96

EHRENWALD'S

927 College Street

THE PLACE TO BUY

MEN'S CLOTHING

LADIES' READY-TO-WEAR,

and

MILLINERY

Popular Prices

"Say It With Flowers"

DEEMER'S

PROFESSOR BEN L. WELLS

One of the most popular instructors on the Faculty is Professor Wells, the man from West Point. Naturally a student, Mr. Wells applies his learning in a practical way and teaches in the same manner.

Mr. Wells came into national prominence at Sand Cave where he rendered valuable aid as an engineer.

COMPLIMENTS

OF

Raymond Contracting Co.

General Contractors

BOWLING GREEN, KENTUCKY



PROFESSOR J. B. JOHNSON

Professor Johnson, better known as "Coach," is a graduate of the State Teachers' College at Springfield, Missouri. Besides teaching in the Department of History at Ogden, he also has charge of athletics in the School, and his teams have established many records in the short year and a half he has been at the helm. Coach is a hard worker in the classroom, on the "grid-iron" or on the "gym" floor.

AS YOU LIKE TO THINK YOU
LOOK—

NOT AS WE THINK
YOU ARE

Our photographs are made to suit
your taste, not ours.

FRANKLIN STUDIO

J. L. DURBIN & CO.

Have the Most complete line of
New Spring

DRESS GOODS, SHOES, CLOTHING,
and LADIES' READY-TO-WEAR

We have ever shown. Give us a
look.

923 College Street

WHATEVER IS NEW AND SNAPPY
YOU WILL FIND AT

HALE-WILSON CO

CLOTHING, SHOES AND GENTS
FURNISHINGS

DRY GOODS, SHOES, LADIES
READY-TO-WEAR

Merchandise of Quality and Style
that meet the demands of the smart
younger set and the discriminating
women.

WE SOLICIT YOUR PATRONAGE

GREENSPAN BROS.

THE MANAGEMENT OF THIS PRODUCTION TAKES THIS MEANS
OF THANKING ALL THOSE WHO CONTRIBUTED TO THE SUCCESS OF
"BROTHER ELKS."

NOT JUST AN EATING PLACE

BUT

A PLACE TO GET GOOD THINGS TO EAT.

Goodie Tea Room

PRICE BUILDING

HOME COOKING
at

GOODIE KITCHEN

PIES CAKES
Wholesale or Retail
511-10th Street

Marshall Love Max B. Potter

Marshall Love & CO.

"Everything For the Student"

329 MAIN STREET

FOUNTAIN SQUARE BAKERY

CAKES, PIES, BREAD, PASTRIES
442 MAIN St. Phone 1430

WHEN YOU WANT TO HAVE YOUR
HATS CLEANED AND BLOCKED
YOUR SUITS PRESSED, TAKE IT TO

GUS, THE HATTER

CAPITOL CLEANERS

NEXT TO CAPITOL THEATRE
PHONE 1075

WORK GUARANTEED
ABSOLUTELY
25 YEARS EXPERIENCE

Bowling Green Electric & Acetylene Welding Co.

FRED HENSGEN, Prop.
1024 STATE STREET

RENT-A-KODAK

GERALD STUIDO

927½ COLLEGE STREET

BEAUTIFUL SPRING FOOTWEAR
ARRIVING DAILY

COMPLETE SHOWING

PRICES \$7.50 to \$12.50

FONVILLE BOOTERY

(Always First to Show the New)

J. B. SUMPTER & BRO.

WALL PAPER AND PAINT

CONTRACTORS & DECORATORS

TALK WITH TURPIN

INSURANCE

COMPLIMENTS

OF

PI BETA CHI

BOOKLETS, STATIONERY

and

all kinds of

JOB PRINTING

PRICES RIGHT—OUR SERVICE

THE BEST

SELBY E. SMITH

Phone 1141 408 Tenth St.
OPPOSITE COURT HOUSE

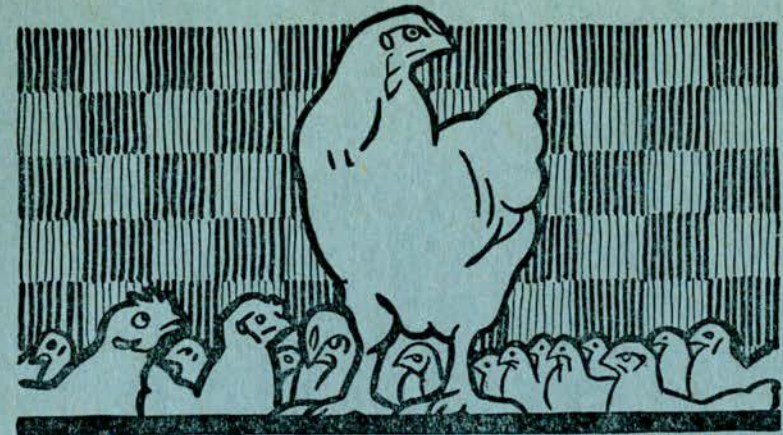

They're Roosters---

If Purina doesn't make them lay.

J. F. HUFFMAN & SON

COAL AND FEED

Tenth & Adam Streets.

Phone 882

BOWLING GREEN, KENTUCKY

